

MICROCOPY RESOLUTION TEST CHART
NATIONAL BUREAU OF STANDARDS-1963 A

PHOTOGRAPH THIS SHEET

AD-A150 457

DTIC ACCESSION NUMBER

III

LEVEL

1

INVENTORY

SMOS, Barbours Point, Hi.

DOCUMENT IDENTIFICATION

Sep 1984

368

DISTRIBUTION STATEMENT A
Approved for public release
Distribution Unlimited

DISTRIBUTION STATEMENT

ACCESSION FOR	
NTIS	GRA&I <input checked="" type="checkbox"/>
DTIC	TAB <input type="checkbox"/>
UNANNOUNCED	<input type="checkbox"/>
JUSTIFICATION	
BY	
DISTRIBUTION / AVAILABILITY CODES	
DIST	AVAIL AND/OR SPECIAL
A-1	

DISTRIBUTION STAMP

DTIC ELECTED
S FEB 14 1985 D
D

DATE ACCESSIONED

DATE RETURNED

85 02 13 069

DATE RECEIVED IN DTIC

REGISTERED OR CERTIFIED NO.

PHOTOGRAPH THIS SHEET AND RETURN TO DTIC-DDAC

AD-A150 457

SMOS

SUMMARY OF METEOROLOGICAL OBSERVATIONS, SURFACE

STATION:	#25514	Barbers Point, HI	
PERIOD:	HOURLY	1/73-12/82	
	DAILY	1/49-12/82	
JOB NO.	72006	DATE	September 1984

PREPARED BY
NAVAL OCEANOGRAPHY
COMMAND DETACHMENT,
FEDERAL BUILDING
ASHEVILLE, N.C. 28801

PREPARED FOR
COMMANDER,
NAVAL OCEANOGRAPHY
COMMAND
NSTL MS 39529



REPRODUCED AT GOVERNMENT EXPENSE

UNCLASSIFIED

SECURITY CLASSIFICATION OF THIS PAGE (When Data Entered)

REPORT DOCUMENTATION PAGE		READ INSTRUCTIONS BEFORE COMPLETING FORM
1. REPORT NUMBER	2. GOVT ACCESSION NO. AD-A150457	3. RECIPIENT'S CATALOG NUMBER
4. TITLE (and Subtitle) Summary of Meteorological Observations, Surface (SMOS) Barbers Point		5. TYPE OF REPORT & PERIOD COVERED Reference Report 1973-1982
		6. PERFORMING ORG. REPORT NUMBER
7. AUTHOR(s) NA	8. CONTRACT OR GRANT NUMBER(s)	
9. PERFORMING ORGANIZATION NAME AND ADDRESS Naval Oceanography Command Detachment Federal Building Asheville, NC 28801		10. PROGRAM ELEMENT, PROJECT, TASK AREA & WORK UNIT NUMBERS
11. CONTROLLING OFFICE NAME AND ADDRESS Commanding Officer Naval Oceanography Command Facility NSTL, MS 39529-5002		12. REPORT DATE September 1984
		13. NUMBER OF PAGES 358
14. MONITORING AGENCY NAME & ADDRESS (if different from Controlling Office)		15. SECURITY CLASS. (of this report) Unclassified
		15a. DECLASSIFICATION/DOWNGRADING SCHEDULE
16. DISTRIBUTION STATEMENT (of this Report) Approved for public release; distribution unlimited.		
17. DISTRIBUTION STATEMENT (of the abstract entered in Block 20, if different from Report)		
18. SUPPLEMENTARY NOTES		
19. KEY WORDS (Continue on reverse side if necessary and identify by block number) Climatology, surface wind, temperature, precipitation, ceiling, visibility, relative humidity, station pressure, extreme temperatures, sea level pressure, daily temperature, weather conditions, monthly climatology, coastal region, snow depth, and cloud cover		
20. ABSTRACT (Continue on reverse side if necessary and identify by block number) This data report consists of a six part statistical summary of surface weather observations. The six parts are: Part A - Weather Conditions/ Atmospheric Phenomena, Part B - Precipitation/Snowfall/Snow Depth, Part C - Surface Winds, Part D - Ceiling versus Visibility/Sky Cover, Part E - Psychrometric Summaries, Part F - Station Pressure/Sea Level Pressure		

DD FORM 1473
1 JAN 73

EDITION OF 1 NOV 65 IS OBSOLETE
S/N 0102-LF-014-6601

UNCLASSIFIED

SECURITY CLASSIFICATION OF THIS PAGE (When Data Entered)

SUMMARY OF METEOROLOGICAL OBSERVATIONS, SURFACE

This update includes the period of record (POR) 1973 through 1982, with all available data through 1982 for extreme values.

This summary should be retained by individual stations along with the SMOS prepared in 1973. The retention of these summaries will provide the most comprehensive climatological file for your station.

DESCRIPTION: Preceding each section is a brief description of the data comprising each part of the summary and the manner of presentation. Tabulations are prepared from 3-hourly and daily observations recorded by stations operated by the U.S. Navy and U.S. Marine Corps. 3-hourly observations are defined as these record or record-special observations recorded at scheduled 3-hourly intervals. Daily observations are selected from all data recorded on reporting forms and combined into Summary of the Day observations (prepared from record-special, local, summary of the day, remarks, etc.).

COMMENT: All observations summarized in this tabulation have been computer edited for consistency and reasonableness prior to, or during the processing stage. Efforts to improve the quality of the data after summarization are expensive, i.e., the improvement might consist of the elimination of one suspect or erroneous value. The cost of preparing "perfect" copy can be prohibitive due to the handwork involved. Suspect cases will occur infrequently, but users should not disregard extreme values completely as some could be valid. Questionable values will most likely be single occurrences shown by a percentage frequency of "0". (This value indicates a percent less than ".05," which, in most cases, reflects a single observation.) Since most stations summarized now have in excess of 10,000 3-hourly observations, the occurrence of an occasional spurious value should not in itself be considered significant. Every effort is made by this office to maintain a high degree of accuracy and reliability in these tables, and the Naval Oceanography Command Detachment (NOCD), Asheville, N.C. welcomes your comment and criticisms.

STATION NO OR SUMMARY. 22514	STATION NAME. Barbers Point, Hawaii	LATITUDE. 21°19'N	LONGITUDE. 158°05'W	STATION ELEV. (FT) 33	CALL SIGN. PHNA	WMO NUMBER. 91178
---------------------------------	--	----------------------	------------------------	--------------------------	--------------------	----------------------

STATION LOCATION AND INSTRUMENTATION HISTORY

NUMBER OF BARO. LOCATION	GEOGRAPHICAL LOCATION & NAME	TYPE OF STATION	AT THIS LOCATION		LATITUDE	LONGITUDE	ELEVATION ABOVE MSL		OBS PER DAY
			FROM	TO			FEET	TYPE BAROMETER	
1.	Second deck operations building	Navy	1950	1957	21°19'N	158°05'W	50	Mercurial	24
2.	Relocated within weather services spaces	"	1957	1969	"	"	50	"	24
3.	Relocated within weather services spaces	"	1969		"	"	50	"	24
1a.	NWSED spaces, 2nd deck operations building	"	1966		"	"	52	Aneroid	

NUMBER OF LOCATION	DATE OF CHANGE	SURFACE WIND EQUIPMENT INFORMATION				REMARKS, ADDITIONAL EQUIPMENT, OR REASON FOR CHANGE
		LOCATION	TYPE OF TRANSMITTER	TYPE OF RECORDER	HT ABOVE GROUND	
1.	Installed	18 ft mast on the operations tower	Selsyn	Double register	84'	* Earlier documentation not available. 1. Barograph (ML-3) 2. Auto. Met Sta (AN/GMQ-29A) 3. Ceiling light (ML-121)
2.	1957	Near the intersection of the runways at a distance of 2400 feet SE of operations building	AN/UMQ-5C	RD 108B	12'	

NOCD, Federal Building
Asheville, NC

WEATHER CONDITIONS

NOCD, Federal Building
Asheville, N. C.

PART A

WEATHER CONDITIONS

This summary is a percentage frequency occurrence of various atmospheric phenomena and obstructions to vision, derived from 3-hourly observations, and is presented in three tables as follows:

1. By month and annual, all hours and years combined.
2. By month and annual, all hours and years combined, by wind direction.
3. By month, all years combined, by standard 3-hour groups.

Occurrences of the various phenomena included in each category on the forms are listed below:

Thunderstorms - All reported occurrences of thunderstorm, tornado, and waterspout.

Rain and/or drizzle - All liquid precipitation, falling to the ground, not freezing.

Freezing rain and/or freezing drizzle (glaze) - Precipitation falling in liquid form, but freezing on contact with an unheated surface.

Snow and/or sleet - Included are snow, sleet, snow pellets (soft hail), snow grains, and ice crystals.

Hail Occurrences of hail and small hail are included.

Percentage of observations with precipitation - Included in this category are the observations when one or more of the above phenomena occurred. Since more than one type of precipitation may be reported in the same observation, the sums of the individual categories may exceed the total columns.

Fog - Included are fog, ice fog, and ground fog.

Smoke and/or haze - Occurrences of smoke, haze, or combinations of smoke and haze are included.

Blowing snbw - Occurrences of blowing snow (also drifting snow when reported from non-WBAN sources.)

Dust and/or sand - Included are blowing dust, blowing sand, and dust.

owing spray - This item if reported, is not shown in a separate category on this form but is included in the computation Percentage of Observations with Obstructions to Vision.

percentage of observations with obstructions to vision - Included in this category are the observations when one or more of the above obstructions to vision occurred. Since more than one type of obstruction may be reported in the same observation, the sums of the individual categories may exceed the percentage total columns. Also, although precipitation may reduce visibility, it is not considered an obstruction to vision for purposes of this summary; therefore, the percentage total of obstructions to vision need not reflect the total observations with reduced visibility.

NOTE: The total number of observations may vary among tables within the same month and period. Percentages may not always equal 100.0 due to rounding practices.

PART A

ATMOSPHERIC PHENOMENA

This summary is a presentation of the percentage of days with occurrences of various atmospheric phenomena. These data are obtained from all recorded information on the reporting forms and combined into a daily observation.

The descriptions of the phenomena in the Weather Conditions Summary above also apply for the categories summarized in these tabulations. However, it should be noted that in this summary the columns headed "% OF OBS WITH PRECIP" and "% OF OBS WITH OBST TO VISION" show the percentage of days rather than percentage of observations. Since more than one type of precipitation or more than one type of obstruction may occur in the same daily observation, the sum of the values in the individual columns may not equal the total columns.

This presentation is by month with annual totals, and is prepared with all years combined.

NOTE: A day with rain and/or drizzle was not separately reported in WBAN data prior to January 1949. Therefore percentages in this column are restricted to the period January 1949 and later.

A day with dust and/or sand was punched and included in this summary only when visibility was less than $5/8$ mile.

Percentage Frequency of Wind Direction vs. Weather Conditions - This tabulation is derived from 3-hourly observations and is presented by month and annual, all hours and years combined. The main body of the Summary consists of weather conditions (horizontally) and wind directions (vertically) to 16 compass points (plus calm). Column totals show the number of observations. "% Total" indicates percentage frequency of occurrences.

WEATHER CONDITIONS

STATION

STATION NAME

YEARS

MONTH

MONTH	HOURS (L.S.T.)	THUNDER-STORMS	RAIN AND/OR DRIZZLE	FREEZING RAIN &/OR DRIZZLE	SNOW AND/OR SLEET	HAIL	% OF OBS WITH PRECIP.	FOG	SMOKE AND/OR HAZE	BLOWING SNOW	DUST AND/OR SAND	% OF OBS WITH OBST TO VISION	TOTAL NO. OF OBS.
		1.7	47.7				47.7	.1	.1			.	
		.7	40.7				40.7		.1			.	
		.7	41.7				41.7	.2	.2			.	
		.2	47.7				47.7	.2	.2			.	
		1.1	71.7				71.7	.1	.1			.	
		.3	71.4				71.4		1.1			.4	
		.4	41.7				41.7		.1			.	
		.1	28.7				28.7		.1			.1	
		1.4	70.8				70.8		.1			.1	
		1.7	11.1				11.1	.1	.1			.	
		.1	40.1				40.1	.1	.1			.4	
		.7	40.4				40.4	.1				.1	
TOTALS		1.7	41.7				41.7	.1	.1			.	112

NAVWEASERVCOM

WEATHER CONDITIONS

STATION

STATION NAME

YEARS

MONTH

PERCENTAGE FREQUENCY OF OCCURRENCE OF WEATHER CONDITIONS AS NOTICEDLY OBSERVED

MONTH	HOURS (L.S.T.)	THUNDER-STORMS	RAIN AND/OR DRIZZLE	FREEZING RAIN &/OR DRIZZLE	SNOW AND/OR SLEET	HAIL	% OF OBS WITH PRECIP.	FOG	SMOKE AND/OR HAZE	BLOWING SNOW	DUST AND/OR SAND	% OF OBS WITH OBST TO VISION	TOTAL NO. OF OBS.
		.7	7.1				7.1						
			7.1				7.1						
		.1	7.1				7.1	.1				.	
	11		5.				5.	.1				.	
	1	.7	7.1				7.1	.1				.	
	11		5.5				5.5						
	9	.7	5.				5.7						
	7		5.7				5.						
TOTALS		.2	.				.1	.1				.1	4

NAVWEASERVCOM

WEATHER CONDITIONS

STATION

STATION NAME

YEARS

MONTH

THIS STATE REPORT IS TO BE FILED IN THE MONTHLY REPORTS AND NOT IN THE ANNUAL REPORT.

MONTH	HOURS (L.S.T.)	THUNDER-STORMS	RAIN AND/OR DRIZZLE	FREEZING RAIN &/OR DRIZZLE	SNOW AND/OR SLEET	HAIL	% OF OBS WITH PRECIP.	FOG	SMOKE AND/OR HAZE	BLOWING SNOW	DUST AND/OR SAND	% OF OBS WITH OBST TO VISION	TOTAL NO. OF OBS.
TOTALS													

NAVWEASERVCOM

1
4

WEATHER CONDITIONS

STATION STATION NAME YEARS MONTH

PERCENTAGE OF OCCURRENCE OF EACH OF THE ABOVE WEATHER CONDITIONS BY MONTH AND YEAR

MONTH	HOURS (L.S.T.)	THUNDERSTORMS	RAIN AND/OR DRIZZLE	FREEZING RAIN &/OR DRIZZLE	SNOW AND/OR SLEET	HAIL	% OF OBS WITH PRECIP.	FOG	SMOKE AND/OR HAZE	BLOWING SNOW	DUST AND/OR SAND	% OF OBS WITH OBST TO VISION	TOTAL NO. OF OBS.
	11												
	1												
TOTALS													

NAYWEASERVCOM

4

WEATHER CONDITIONS

STATION _____ STATION NAME _____ YEARS _____ MONTH _____

PERCENTAGE FREQUENCY OF OCCURRENCE OF WEATHER CONDITIONS FROM HOURLY OBSERVATION

MONTH	HOURS (L.S.T.)	THUNDER-STORMS	RAIN AND/OR DRIZZLE	FREEZING RAIN &/OR DRIZZLE	SNOW AND/OR SLEET	HAIL	% OF OBS WITH PRECIP.	FOG	SMOKE AND/OR HAZE	BLOWING SNOW	DUST AND/OR SAND	% OF OBS WITH OBST TO VISION	TOTAL NO. OF OBS.
			1.0				1.0						
			1.0				1.0						
			1.0				1.0						
	11		1.0				1.0						
	1		1.0				1.0						
	27		1.0				1.0						
			1.0				1.0						
	27	.6	1.0				1.0						
TOTALS		.6	2.1				1.1					.6	24

NAVWEASERVCOM

WEATHER CONDITIONS

STATION _____ STATION NAME _____ YEARS _____ MONTH _____

PERCENTAGE FREQUENCY OF OCCURRENCE OF WEATHER CONDITIONS FROM HOURLY OBSERVATION

MONTH	HOURS (L.S.T.)	THUNDER-STORMS	RAIN AND/OR DRIZZLE	FREEZING RAIN &/OR DRIZZLE	SNOW AND/OR SLEET	HAIL	% OF OBS WITH PRECIP.	FOG	SMOKE AND/OR HAZE	BLOWING SNOW	DUST AND/OR SAND	% OF OBS WITH OBST TO VISION	TOTAL NO. OF OBS.
			1.				1.						
			1.				1.						
	11		1.				1.						
	1		1.				1.						
	11		1.				1.						
								1.					
								1.					
								1.					
								1.					
								1.					
								1.					
								1.					
TOTALS		1.	2.				1.	1.				1.	2.

WEATHER CONDITIONS

STATION: 120000, PLYMOUTH, VT YEARS: 1950 MONTH: JULY

PERCENTAGE FREQUENCY OF OCCURRENCE OF WEATHER CONDITIONS FROM HELIPAD OBSERVATION

MONTH	HOURS (L.S.T.)	THUNDER-STORMS	RAIN AND/OR DRIZZLE	FREEZING RAIN &/OR DRIZZLE	SNOW AND/OR SLEET	HAIL	% OF OBS WITH PRECIP.	FOG	SMOKE AND/OR HAZE	BLOWING SNOW	DUST AND/OR SAND	% OF OBS WITH OBST TO VISION	TOTAL NO. OF OBS.
JUL	0		1.				1.						1
	1		1.				1.						1
	2		1.				1.						1
	3		1.				1.						1
	4		1.				1.						1
	5		1.				1.						1
	6		1.				1.						1
	7		1.				1.						1
	8		1.				1.						1
	9		1.				1.						1
	10		1.				1.						1
	11		1.				1.						1
	12		1.				1.						1
	13		1.				1.						1
	14		1.				1.						1
	15		1.				1.						1
	16		1.				1.						1
	17		1.				1.						1
	18		1.				1.						1
	19		1.				1.						1
	20		1.				1.						1
	21		1.				1.						1
	22		1.				1.						1
	23		1.				1.						1
	24		1.				1.						1
	25		1.				1.						1
	26		1.				1.						1
	27		1.				1.						1
	28		1.				1.						1
	29		1.				1.						1
	30		1.				1.						1
	31		1.				1.						1
TOTALS			1.				1.						1

NAVWEASERVCOM

4

WEATHER CONDITIONS

STATION: _____ STATION NAME: _____ YEARS: _____ MONTH: _____

PERCENTAGE FREQUENCY OF OCCURRENCE OF WEATHER
CONDITIONS FROM HOURLY OBSERVATIONS

MONTH	HOURS (L.S.T.)	THUNDER- STORMS	RAIN AND/OR DRIZZLE	FREEZING RAIN &/OR DRIZZLE	SNOW AND/OR SLEET	HAIL	% OF OBS WITH PRECIP.	FOG	SMOKE AND/OR HAZE	BLOWING SNOW	DUST AND/OR SAND	% OF OBS WITH OBST TO VISION	TOTAL NO. OF OBS.
	6		1.7				1.7						1
			1.0				1.0						1
			.0				.0		.1			.1	1
	11		1.0				1.0						1
	1		1.0				1.0						1
	11		.				.						1
	11		1.0				1.0						1
	2		1.3				1.3						1
TOTALS			1.0				1.0		.			.	24

NAVWEASERVCOM

WEATHER CONDITIONS

STATION
STATION NAME
YEARS
MONTH

PERCENTAGE FREQUENCY OF OCCURRENCE OF WEATHER
CONDITIONS FROM HOURLY OBSERVATIONS

MONTH	HOURS (L.S.T.)	THUNDER- STORMS	RAIN AND/OR DRIZZLE	FREEZING RAIN &/OR DRIZZLE	SNOW AND/OR SLEET	HAIL	% OF OBS WITH PRECIP.	FOG	SMOKE AND/OR HAZE	BLOWING SNOW	DUST AND/OR SAND	% OF OBS WITH OBST TO VISION	TOTAL NO. OF OBS.
			1.0				1.0						
			1.0				1.0						
			1.0				1.0						
	11		.				.						
	1	.7	1.7				1.7						
	17	.7	2.0				2.0		.			.7	
			.				.						
	5		.				.						
TOTALS		.1	1.1				1.1		.			.	21

NAVWEASERVCOM

WEATHER CONDITIONS

STATION NAME: _____ STATION NUMBER: _____ YEARS: _____ MONTH: _____

PERCENTAGE FREQUENCY OF OCCURRENCE OF WEATHER CONDITIONS FROM MONTHLY OBSERVATIONS

MONTH	HOURS (L.S.T.)	THUNDER-STORMS	RAIN AND/OR DRIZZLE	FREEZING RAIN &/OR DRIZZLE	SNOW AND/OR SLEET	HAIL	% OF OBS WITH PRECIP.	FOG	SMOKE AND/OR HAZE	BLOWING SNOW	DUST AND/OR SAND	% OF OBS WITH OBST TO VISION	TOTAL NO. OF OBS.
			1.				1.						1
		.3	3.				3.						1
		.7	2.				2.5		.			.	11
	11		1.				1.		.			.	1
	1-		1.				1.		.			.	11
	17		1.				1.						1
			.				.						1
	21	.7	3.				3.	.1				.	11
TOTALS		.1	2.				7.	.	.1			.	24

NAVWEASERVCOM

WEATHER CONDITIONS

2 14
STATION NAME
STATION
YEARS
MONTH

PERCENTAGE FREQUENCY OF OCCURRENCE OF WEATHER
 CONDITIONS FROM HOURLY OBSERVATIONS

MONTH	HOURS (L.S.T.)	THUNDER- STORMS	RAIN AND/OR DRIZZLE	FREEZING RAIN &/OR DRIZZLE	SNOW AND/OR SLEET	HAIL	% OF OBS WITH PRECIP.	FOG	SMOKE AND/OR HAZE	BLOWING SNOW	DUST AND/OR SAND	% OF OBS WITH OBST TO VISION	TOTAL NO. OF OBS.
			4.5				4.5						
			4.5				4.5						
			4.5				4.5	0.2					
	11		4.5				4.5	0.3					
	1		4.5				4.5						
	17		4.5				4.5						
			4.5				4.5						
	27		4.5				4.5						
TOTALS			4.5				4.5	0.2				0.1	247

NAVWEASERVCOM

WEATHER CONDITIONS

STATION: _____ STATION NAME: _____ YEARS: _____ MONTH: _____

PERCENTAGE FREQUENCY OF OCCURRENCE OF WEATHER
 CONDITIONS FROM HOURLY OBSERVATIONS

MONTH	HOURS (L.S.T.)	THUNDER- STORMS	RAIN AND/OR DRIZZLE	FREEZING RAIN &/OR DRIZZLE	SNOW AND/OR SLEET	HAIL	% OF OBS WITH PRECIP.	FOG	SMOKE AND/OR HAZE	BLOWING SNOW	DUST AND/OR SAND	% OF OBS WITH OBST TO VISION	TOTAL NO. OF OBS.
		.0	1.0				0.0	.1				.1	24
		.3	4.0				4.3						
		.1	4.0				4.1						
		.1	2.0				2.1						
		.3	2.0				2.1	.0				.0	24
		.0	2.0				2.0	.0				.0	24
			1.0				1.0						
			1.0				1.0		.0			.0	24
		.3	1.0				1.1		.0			.0	24
		.1	2.0				2.0	.0	.0			.0	24
		.0	4.0				4.0	.0				.0	24
			4.0				4.0	.1				.1	24
TOTALS		.1	7.1				6.1	.0	.0			.0	24

NAVWEASERVCOM

PERCENTAGE FREQUENCY OF WIND DIRECTION
VS. WEATHER CONDITIONS

STATION LA BERS POINT, H STATION NAME LA BERS POINT, H JANUARY 1973-DECEMBER 1982 YEARS MONTH

WIND DIRECTION	RAIN	RAIN SHOWERS	DRIZZLE	FREEZING RAIN FREEZING DRIZZLE	SLEET SHOWERS ICE CRYSTALS	SNOW GRAINS PELLETS SHOWERS	HAIL SMALL HAIL	THUNDER	FOG	ICE FOG GROUND FOG	SAND HAZE	BLOWING SNOW	BLUING SMOKE AND DUST	% WEATHER
N	1.	5.7							1.7					26.7
NNE	.	3.0												12.5
NE	.4	2.0							.2					26.7
ENE	.	4.3												24.2
E	3.	7.0												24.2
ESE	1.	1.9						1.						20.7
SE		2.7												27.3
SSE	1.4	7.1												31.0
S	.	7.2												27.2
SSW	.	4.6							.					20.0
SW	.	4.1						1.0						24.0
WSW	.	5.8						.						21.0
W	.	14.0						.						44.5
WNW	.	3.9						.						17.3
NW	.3	13.3												37.3
NNW	.	12.5												39.0
VARIABLE														
CALM														75.3
TOTAL	7	11						6	3					2124
% TOTAL	1.2	4.0						.1	.1					75.3

TOTAL NUMBER OF OBSERVATIONS 2,475

NAYWEASERVCOM

4

PERCENTAGE FREQUENCY OF WIND DIRECTION
VS. WEATHER CONDITIONS

STATION: 714 STATION NAME: LA SALLE POINT, H YEAR: JANUARY 1973-0 MONTH: 0 YEAR: 1962 MONTH: FEBRUARY

WIND DIRECTION	RAIN	RAIN SHOWERS	DRIZZLE	FREEZING RAIN FREEZING DRIZZLE	SLEET SHOWERS ICE CRYSTALS	SNOW GRAINS PELLETS SHOWERS	HAIL SMALL HAIL	THUNDER	FOG	ICE FOG GROUND FOG	SMOKE HAZE	BLOWING SNOW	BLOWING SAND AND DUST	NO WEATHER
N	0	0						0						0
NNE	0	0.3						0						0
NE	0	2.4	0.2											0
ENE	0	1.4												0
E	0	5.0						0						0
ESE		0.3												0
SE	1.0	4.7												0
SSE	1.0	0.4						1.0						0
S		0.1						0						0
SSW	1.0	3.5												0
SW	1.0	1.0												0
WSW	1.0	4.0												0
W		0.5												0
WNW		0.8												0
NW	0	5.6						2.0						0
NNW		0.1												0
VARIABLE														0
CALM		0.4												0
TOTAL	1	24	1					1						21.5
% TOTAL	0.7	3.7	0.7					0.3						21.5

TOTAL NUMBER OF OBSERVATIONS: 225

NAVWEASERVCOM

4

PERCENTAGE FREQUENCY OF WIND DIRECTION
VS. WEATHER CONDITIONS

214
STATION

LA BEE POINT. HT
STATION NAME

JANUARY 1973-10 DECEMBER 1982
YEAR

MARCH
MONTH

NO. OF DAYS

WIND DIRECTION	RAIN	RAIN SHOWERS	DRIZZLE	FREEZING RAIN FREEZING DRIZZLE	SLEET SHOWERS ICE CRYSTALS	SNOW GRAINS PELLETS SHOWERS	HAIL SMALL HAIL	THUNDER	FOG	ICE FOG GROUND FOG	SMOKE HAZE	BLOWING SNOW	BLOWING SAND AND DUSS	NO. WEATHER
N	.3													7.
NNE	1.0	2.3												3.
NE	1.0	3.1						.1						4.
ENE	.0	2.1												3.
E	1.0	3.3	.3											4.
ESE	2.0	7.8												9.
SE								1.0						1.
SSE		1.0												1.
S	.0	3.2												3.
SSW		2.3												2.
SW		2.5												2.
WSW		2.4												2.
W		2.3												2.
WNW		3.0												3.
NW	.0													1.
NNW														1.
VARIABLE														1.
CALM														1.
TOTAL	.3	7.1	1					.1						214
% TOTAL	1.0	2.0	.4					.1						5.0

TOTAL NUMBER OF OBSERVATIONS 214

NAVWEASERVCOM

PERCENTAGE FREQUENCY OF WIND DIRECTION
VS. WEATHER CONDITIONS

2 14

FAHERS POINT, HI

JANUARY 1973-DECEMBER 1982

APRIL

STATION

STATION NAME

YEARS

MONTH

NO. OF OBS.

WIND DIRECTION	RAIN	RAIN SHOWERS	DRIZZLE	FREEZING RAIN FREEZING DRIZZLE	SLEET SHOWERS ICE CRYSTALS	SNOW GRAINS PELLETS SHOWERS	HAIL SMALL HAIL	THUNDER	FOG	ICE FOG GROUND FOG	SMOKE HAZE	BLOWING SNOW	BLOWING SAND AND DUST	NO WEATHER
N			7.7											94.0
NNE		3.9												96.1
NE	0	2.4	0.6					0.1						96.7
ENE		1.4	0.1											98.4
E		0.7												97.7
ESE		7.5												90.7
SE														100.0
SSE		4.5												95.5
S	1.0	1.5												97.0
SSW														100.0
SW														100.0
WSW		21.4												78.6
W														100.0
WNW	3.0													96.0
NW		1.0												97.0
NNW		3.3						16.7						83.3
VARIABLE														
CALM														
TOTAL		61	5					0.1						232
% TOTAL	0.1	2.6	0.2					0.1						97.1

TOTAL NUMBER OF OBSERVATIONS 2,376

NAVWEASERVCOM

PERCENTAGE FREQUENCY OF WIND DIRECTION
VS. WEATHER CONDITIONS

4
STATION

LA BEE POINT, HI
STATION NAME

JANUARY 1973-DECEMBER 1982
YEARS

MAY
MONTH

WIND DIRECTION	RAIN	RAIN SHOWERS	DRIZZLE	FREEZING RAIN FREEZING DRIZZLE	SLEET SHOWERS ICE CRYSTALS	SNOW GRAINS PELLETS SHOWERS	HAIL SMALL HAIL	THUNDER	FOG	ICE FOG GROUND FOG	SMOKE HAZE	BLOWING SAND AND DUST	NO WEATHER
N		1.1											8.9
NNE	.7	4.3	.7					.7					14.7
NE	.7	1.0						.7					8.7
ENE	.7	1.0						.7					8.7
E		1.1											7.0
ESE		4.7						1.2					23.0
SE		1.0											9.0
SSE		5.5											24.5
S		8.6							1.7				27.4
SSW													10.0
SW		4.5						4.5					25.5
WSW		1.7											11.7
W													10.0
WNW													10.0
NW	1.7												25.7
NNW		1.0											7.0
VARIABLE													7.0
CALM													7.0
TOTAL		45	1					7	1				2423
% TOTAL	.7	1.7	.7					.7	.7				27.7

TOTAL NUMBER OF OBSERVATIONS 2,423

NAVWEASERVCOM

PERCENTAGE FREQUENCY OF WIND DIRECTION
VS. WEATHER CONDITIONS

014
STATION

LAUREL POINT, M
STATION NAME

JANUARY 1973-01 SEPTEMBER 1982
YEARS

JUNE
MONTH

WIND DIRECTION	RAIN	RAIN SHOWERS	DRIZZLE	FREEZING RAIN FREEZING DRIZZLE	SLEET SHOWERS ICE CRYSTALS	SNOW GRAINS PELLETS SHOWERS	HAIL SMALL HAIL	THUNDER	FOG	ICE FOG GROUND FOG	SMOKE HAZE	BLOWING SNOW	BLOWING SAND AND DUST	NO WEATHER
N		3.3												96.7
NNE	.	4.0												96.0
NE		1.0												99.0
ENE		.0						.1						99.9
E	.	1.0												99.0
ESE		4.2												95.8
SE		2.7												97.3
SSE		2.4												97.6
S		3.3												96.7
SSW														100.0
SW														100.0
WSW	.	3.3												96.7
W		.0												100.0
WNW														100.0
NW	.								10.0					90.0
NNW														100.0
VARIABLE														100.0
CALM														100.0
TOTAL		14						1	1					23.1
% TOTAL	.	1.4						.1	.1					23.1

TOTAL NUMBER OF OBSERVATIONS 2,400

NAVWEASERVCOM

PERCENTAGE FREQUENCY OF WIND DIRECTION
VS. WEATHER CONDITIONS

2 4
STATION

4 BIRDS POINT, HI
STATION NAME

JANUARY 1973-DECEMBER 1982
YEARS

JULY
MONTH

WIND DIRECTION	RAIN	RAIN SHOWERS	DRIZZLE	FREEZING RAIN FREEZING DRIZZLE	SLEET SHOWERS ICE CRYSTALS	SNOW GRAINS PELLETS SHOWERS	HAIL SMALL HAIL	THUNDER	FOG	ICE FOG GROUND FOG	SMOKE HAZE	BLOWING SNOW	BLOWING SAND AND DUST	% WEATHER
N														100.0
NNE		1.7												18.4
NE		1.7												18.4
ENE		1.7												18.4
E		1.7												18.4
ESE		3.4												36.8
SE														0.0
SSE														0.0
S														0.0
SSW														0.0
SW														0.0
WSW														0.0
W														0.0
WNW														0.0
NW														0.0
NNW														0.0
VARIABLE														0.0
CALM														0.0
TOTAL		7.0												24.0
% TOTAL		1.6												9.1

TOTAL NUMBER OF OBSERVATIONS 240

NAVWEASERVCOM

PERCENTAGE FREQUENCY OF WIND DIRECTION
VS. WEATHER CONDITIONS

214

LAKE POINT, MT

JANUARY 1973-01 DECEMBER 1982

4 MONTH

STATION

STATION NAME

YEAR

PERIOD

WIND DIRECTION	RAIN	RAIN SHOWERS	DRIZZLE	FREEZING RAIN FREEZING DRIZZLE	SLEET SHOWERS ICE CRYSTALS	SNOW GRAINS PELLETS SHOWERS	HAIL SMALL HAIL	THUNDER	FOG	ICE FOG GROUND FOG	SMOKE HAZE	BLOWING SNOW	BLOWING SAND DUST STORM	% WEATHER
N		10.3												5.7
NNE		10.2												7.0
NE		10.1												5.9
ENE		10.1												3.9
E		10.0												28.0
ESE		9.8												66.0
SE														100.0
SSE														100.0
S														100.0
SSW														100.0
SW		9.9												94.1
WSW		9.8												90.0
W														100.0
WNW		9.6												75.0
NW														100.0
NNW														100.0
VARIABLE														
CALM														
TOTAL		10.0									1			244.0
% TOTAL		10.0									0.0			68.0

TOTAL NUMBER OF OBSERVATIONS

2,440

NAVWEASERVCOM

PERCENTAGE FREQUENCY OF WIND DIRECTION
VS. WEATHER CONDITIONS

STATION

STATION NAME

YEAR

MONTH

WIND DIRECTION	RAIN	RAIN SHOWERS	DRIZZLE	FREEZING RAIN FREEZING DRIZZLE	SLEET SHOWERS ICE CRYSTALS	SNOW GRAINS PELLETS SHOWERS	HAIL SMALL HAIL	THUNDER	FOG	ICE FOG GROUND FOG	SMOKE HAZE	BLOWING SNOW	BLUISH SMOKE AND HAZE	% WEATHER
N														00.0
NNE		1.1												00.0
NE		1.0												19.0
ENE		0.3												9.0
E		0.7												9.0
ESE		0.0												0.0
SE		1.1												0.0
SSE								1.0						8.0
S								0.3						7.7
SSW		4.5												0.0
SW												0.5		0.0
WSW		0.7												10.0
W														10.0
WNW														10.0
NW														10.0
NNW		10.7												13.0
VARIABLE														
CALM														0.0
TOTAL		17.1						1.3						23.1
% TOTAL		10.1						0.1						8.4

TOTAL NUMBER OF OBSERVATIONS 2,470

NAVWEASERVCOM

PERCENTAGE FREQUENCY OF WIND DIRECTION
VS. WEATHER CONDITIONS

12 14

LA BARRS POINT, HI

JANUARY 1973-DECEMBER 1982

10081-

STATION

STATION NAME

YEARS

MOENTS

WIND DIRECTION	RAIN	RAIN SHOWERS	DRIZZLE	FREEZING RAIN FREEZING DRIZZLE	SLEET SHOWERS ICE CRYSTALS	SNOW GRAINS PELLETS SHOWERS	HAIL SMALL HAIL	THUNDER	FOG	ICE FOG GROUND FOG	SMOKE HAZE	BLOWING SNOW	BLOWING SAND AND DUST	% WEATHER
N		2.0												2.0
NNE	.2	1.6	.4						.4					6.6
NE	.	1.7												1.7
ENE	.	.2						.1			.1			8.8
E	.0	2.4						.0						15.7
ESE	.0	4.4									.2			31.1
SE											1.6			98.4
SSE	.0	3.6												24.0
S	.0	1.6												66.0
SSW														100.0
SW														100.0
WSW		.1												66.0
W		7.1												33.0
WNW														100.0
NW		14.3												55.7
NNW		12.0						12.0						17.0
VARIABLE														0.0
CALM														0.0
TOTAL	.1	41	1					3	1		3			2413
% TOTAL	.0	1.7	.4					.1	.0		.1			67.0

TOTAL NUMBER OF OBSERVATIONS 2,480

NAVWEASERVCOM

4

PERCENTAGE FREQUENCY OF WIND DIRECTION
VS. WEATHER CONDITIONS

24 LAKEVIEW POINT, HI JANUARY 1973-DECEMBER 1992 NOVEMBER

STATION STATION NAME YEAR MONTH

WIND DIRECTION	RAIN	RAIN SHOWERS	DRIZZLE	FREEZING RAIN FREEZING DRIZZLE	SLEET SHOWERS ICE CRYSTALS	SNOW GRAINS PELLETS SHOWERS	HAIL SMALL HAIL	THUNDER	FOG	ICE FOG GROUND FOG	SMOKE HAZE	BLOWING SNOW	BLOWING SAND AND DUST	% WEATHER
N	.0	2.6						3.6						2.7
NNE		2.8	.9											27.4
NE		2.2												27.8
ENE	.0	1.9	.1						.1					27.4
E	.0	2.6												26.0
ESE		5.7						1.4						24.3
SE	1.0	1.5												26.7
SSE	6.4	2.9												2.0
S	6.3	17.5												7.0
SSW	2.4	12.2						2.4						27.6
SW	3.7	7.4						3.7						28.9
WSW	5.0	11.3												2.0
W	.1	6.3												7.0
WNW		6.7												11.0
NW		27.0												75.0
NNW	14.3													5.7
VARIABLE														
CALM														14.0
TOTAL	21	75	3					4	1					27.0
% TOTAL	.0	3.1	.1					.2	.3					25.0

TOTAL NUMBER OF OBSERVATIONS 2,470

NAYWEASERVCOM

PERCENTAGE FREQUENCY OF WIND DIRECTION
VS. WEATHER CONDITIONS

014

LA BARR POINT, HI

JANUARY 1973-D. CEMBER 1982

DECEMBER

STATION

STATION NAME

YEARS

MONTH

DAY

WIND DIRECTION	RAIN	RAIN SHOWERS	DRIZZLE	FREEZING RAIN FREEZING DRIZZLE	SLEET SHOWERS ICE CRYSTALS	SNOW GRAINS PELLETS SHOWERS	HAIL SMALL HAIL	THUNDER	FOG	ICE FOG GROUND FOG	SMOKE HAZE	BLOWING SNOW	BLOWING SAND AND DUST	NO. WEATHER
N	1.0	1.0												97.0
NNE	0	4.2												95.3
NE	0	3.7	0.4											95.0
ENE	0	2.0												95.9
E	0	2.4												97.0
ESE	0	4.2												91.7
SE	0	1.6							1.0					98.4
SSE	0	2.2							1.2					97.0
S	0	4.5												90.0
SSW	1.0	8.3												90.0
SW	0	14.5												85.4
WSW	0	7.5												92.0
W	0	5.7												91.2
WNW	0	1.3												96.7
NW	0	1.2												95.0
NNW	0	1.7												93.3
VARIABLE														
CALM														7.0
TOTAL	1	15	2						2					235
% TOTAL	0	4.2	0.1						0.1					95.0

TOTAL NUMBER OF OBSERVATIONS 2,475

NAVWEASERYCOM

PERCENTAGE FREQUENCY OF WIND DIRECTION
VS. WEATHER CONDITIONS

STATION: 714 DAITERS POINT, HI STATION NAME: DAITERS POINT, HI YEARS: JANUARY 1973-0 DECEMBER 1982 MONTH: ALL

WIND DIRECTION	RAIN	RAIN SHOWERS	DRIZZLE	FREEZING RAIN FREEZING DRIZZLE	SLEET SHOWERS ICE CRYSTALS	SNOW GRAINS PELLETS SHOWERS	HAIL SMALL HAIL	THUNDER	FOG	ICE FOG GROUND FOG	SMOKE HAZE	BLOWING SNOW	BLUING SAND AND DUST	% TOTAL
N	0	4.6	0.3					0.1	0.3					57.0
NNE	0	7.0	0.2					0.1	0.1		0.7			18.0
NE	0	2.1	0.1					0	0.1					9.7
ENE	0	1.6	0.0					0	0		0			9.0
E	0	2.3	0.0					0	0					27.0
ESE	0	4.5						0.4			0.1			34.0
SE	0	1.3						0.1	0.1		0.1			7.8
SSE	0	3.3						0	0.1					15.0
S	0	5.3						0	0.1					40.0
SSW	0	4.1						0	0.2		0			34.7
SW	0	4.9						0						36.0
WSW	1.0	5.1						0						37.0
W	0	7.1						0						51.0
WNW	1.0	7.2						0						52.0
NW	3.0	7.7						0.1	0.5					58.3
NNW	0	12.0						0.1						93.0
VARIABLE														
CALM	2.4	2.8						0.4						8.4
TOTAL	14	74.7	14					33	9		4			207
% TOTAL	0	2.6	0					0.1	0.0		0.1			96.0

TOTAL NUMBER OF OBSERVATIONS 21300

NAVWEASERVCOM

PRECIPITATION



(C.D). Federal Building
Shelville, N. C.

PART B PRECIPITATION, SNOWFALL & SNOW DEPTH

B

This portion of the Uniform Summary presents in two sets of tables, the daily amounts and extreme values of the following:

PRECIPITATION	DERIVED FROM DAILY OBSERVATIONS
SNOWFALL*	DERIVED FROM DAILY OBSERVATIONS
SNOW DEPTH	DERIVED FROM DAILY OBSERVATIONS

The first table for each of the above presents the percentage frequency of various daily amounts, by month and annual, all years combined. The percentage of days with measurable amounts is also computed monthly and annually. Also shown for the precipitation and snowfall tables, are the monthly mean amounts, annual mean amounts (sum of monthly mean amounts), and the extreme monthly amounts (greatest and least). The latter statistics above are not presented for the snow depth summary since they would have limited use and may be misleading.

The second set of tables for each of the above presents the extreme daily amounts by individual year and month for the entire period of record available. Also provided are the means and standard deviations for each month and annual (all months). The extremes for a month are not printed nor used in computations if one or more observations are missing.

NOTE: Snow depth was recorded and punched at various hours during the period available from U. S. operated stations. The periods and hours used in the snow depth summary vary by service and period as follows:

Air Force Stations	From beginning of record thru 1945	Snow depth at 0800 LST
	Jan 46-May 57	Snow depth at 1230 GCT
	Jun 57-present	Snow depth at 1200 GCT
U. S. Navy and Weather Bureau Stations	From beginning of record thru Jun 52	Snow depth at 0030 GCT
	Jul 52-May 57	Snow depth at 1230 GCT
	Jun 57-present	Snow depth at 1200 GCT

* Hail was included in snowfall occurrence in the summary of the day observation prior to Jan 1956, and after Dec 1979.

DAILY AMOUNTS

PERCENTAGE FREQUENCY OF
(FROM DAILY OBSERVATIONS)

STATION _____ STATION NAME _____ YEARS _____

PRECIP	AMOUNTS (INCHES)													PERCENT OF DAYS WITH MEASURABLE AMTS	TOTAL NO. OF OBS.	MONTHLY AMOUNTS (INCHES)			
	NONE	TRACE	01	02-05	06-10	11-25	26-50	51-100	101-250	251-500	501-1000	1001-2000	OVER 2000			MEAN	GREATEST	LEAST	
SNOWFALL	NONE	TRACE	01-0.4	0.5-1.4	1.5-2.4	2.5-3.4	3.5-4.4	4.5-6.4	6.5-10.4	10.5-15.4	15.5-25.4	25.5-50.4	OVER 50.4						
SNOW DEPTH	NONE	TRACE	1	2	3	4-6	7-12	13-24	25-36	37-48	49-60	61-120	OVER 120						
JAN	.0	.0	7.0	1.4	4.0	6.0	4.0	2.0	2.0	1.0	.0	.0	.0	11.3	1.54	4.0	4.0	.0	
FEB	.0	.0	6.4	6.7	7.0	3.6	7.0	1.0	2.0	.0	.0	.0	.0	24.6	1.72	2.75	3.0	2.0	
MAR	.0	.0	2.0	6.6	7.6	2.0	2.0	1.0	1.0	.0	.0	.0	.0	21.7	9.9	3.31	1.0	2.0	
APR	.0	.0	.0	7.5	1.0	3.0	1.0	1.0	.0	.0	.0	.0	.0	11.0	1.00	1.75	1.0	.0	
MAY	.0	.0	.0	1.0	2.0	1.0	1.0	.0	.0	.0	.0	.0	.0	14.5	1.54	1.05	1.4	1.0	
JUN	.0	.0	2.0	4.7	1.0	1.1	.0	.0	.0	.0	.0	.0	.0	10.0	1.07	1.33	1.0	1.0	
JUL	.0	.0	7.0	6.7	1.0	1.0	.0	.0	.0	.0	.0	.0	.0	10.7	1.00	1.0	1.0	1.0	
AUG	.0	.0	1.0	6.6	1.0	1.0	.0	.0	.0	.0	.0	.0	.0	12.0	1.04	1.75	2.0	1.0	
SEP	.0	.0	.0	6.7	1.4	1.0	1.0	.0	.0	.0	.0	.0	.0	11.0	1.00	1.0	1.0	.0	
OCT	.0	.0	1.0	7.0	5.0	1.0	1.5	.0	1.0	1.0	.4	.0	.0	12.0	1.03	1.0	1.0	1.0	
NOV	.0	.0	2.0	7.0	7.0	1.0	1.0	1.0	1.0	.0	.0	.0	.0	27.0	1.00	1.0	1.0	1.0	
DEC	.0	.0	1.0	6.7	1.4	4.0	2.0	2.0	1.0	.4	.0	.0	.0	20.0	1.54	1.05	1.0	1.0	
ANNUAL	.0	.0	7.0	6.2	2.2	1.0	1.1	1.0	.0	.0	.0	.0	.0	11.1	12144	1.71			

NAVWEASERVCOM

DAILY AMOUNTS

PERCENTAGE FREQUENCY OF
(FROM DAILY OBSERVATIONS)

STATION _____ STATION NAME _____ YEARS _____

PRECIP	AMOUNTS (INCHES)														PERCENT OF DAYS WITH MEASURABLE AMTS	TOTAL NO. OF OBS	MONTHLY AMOUNTS (INCHES)		
	NONE	TRACE	01	02-05	06-10	11-25	26-50	51-100	101-250	251-500	501-1000	1001-2000	OVER 2000	MEAN			GREATEST	LEAST	
SNOWFALL	NONE	TRACE	01-0.4	0.5-1.4	1.5-2.4	2.5-3.4	3.5-4.4	4.5-6.4	6.5-10.4	10.5-15.4	15.5-25.4	25.5-50.4	OVER 50.4						
SNOW DEPTH	NONE	TRACE	1	2	3	4-6	7-12	13-24	25-36	37-48	49-60	61-120	OVER 120						
JAN	.																		
FEB	.																		
MAR	.																		
APR	.																		
MAY	.																		
JUN	.																		
JUL	.																		
AUG	.																		
SEP	.																		
OCT	.																		
NOV	.																		
DEC	.																		
ANNUAL	.																		

NAVWEASERVCOM

DAILY AMOUNTS

PERCENTAGE FREQUENCY OF
(FROM DAILY OBSERVATIONS)

STATION _____ STATION NAME _____ YEARS _____

PRECIP	AMOUNTS (INCHES)													PERCENT OF DAYS WITH MEASURABLE AMTS	TOTAL NO. OF OBS.	MONTHLY AMOUNTS (INCHES)		
	NONE	TRACE	01	.02-.05	.06-.10	.11-.25	.26-.50	.51-1.00	1.01-2.50	2.51-5.00	5.01-10.00	10.01-20.00	OVER 20.00			MEAN	GREATEST	LEAST
SNOWFALL	NONE	TRACE	0.1-0.4	0.5-1.4	1.5-2.4	2.5-3.4	3.5-4.4	4.5-6.4	6.5-10.4	10.5-15.4	15.5-25.4	25.5-50.4	OVER 50.4					
SNOW-DEPTH	NONE	TRACE	1	2	3	4-6	7-12	13-24	25-36	37-48	49-60	61-120	OVER 120					
JAN	.																	
FEB	.																	
MAR	.																	
APR	.																	
MAY	.																	
JUN	.																	
JUL	.																	
AUG	.																	
SEP	.																	
OCT	.																	
NOV	.																	
DEC	.																	
ANNUAL	.																	

NAVWEASERVCOM

NAVAL WEATHER SERVICE DETACHMENT
ASHEVILLE, NORTH CAROLINA

EXTREME VALUES

PRECIPITATION
(FROM DAILY OBSERVATIONS)

STATION

STATION NAME

YEARS

PRECIPITATION IN INCHES

MONTH YEAR	JAN.	FEB.	MAR.	APR.	MAY	JUN.	JUL.	AUG.	SEP.	OCT.	NOV.	DEC.	ALL MONTHS
1	.01	.71	.10	.64	.03	.27	.2	.5	.1	.17	.7	1.77	
2	.91	.77	.2	.77	.67	.30	.09	.23	.1	.27		2.3	
3	.1	1.08	3.47	.73	.7	.17	.16	.3	1.37	2.79	.17	1.04	7.47
4	.44	.20	.2	.2	.4	.5	.92	.2	.22	1.45	.36	.2	7.44
5	.27	.7	.66	.27	.27	.20	.7	.7	.7	.1	.22	1.27	
6	.27	1.34	1.04	2.37	.24	.23	.12	.11	.20	.11	7.07	.77	7.
7	.27	4.07	.27	.27	.57	.1	.01	.7	.17	.72	1.14	2.27	
8	.27	1.34	.27	.24	.47	.8	1.21	.13	.1	.22	2.17	2.37	7.2
9	.27	.12	.27	.47	.20	.27	.25	.8	.2	.20	2.47	1.67	7.2
10	.27	1.17	1.31	.7	.7	.19	.1	.4	.10	2.11	.27	1.14	1.37
11	1.67	2.27	.7	.7	.47	.7	.29	1.27	.17	.3	1.20	.7	
12	.1	.10	.27	.20	1.20	.4	.11	.5	.34	.21	.14	.7	
13	.27	.71	.17	.47	.25	.31	.17	.4	.11	1.27	.57	1.27	2.20
14	1.37	1.27	1.27	1.20	.34	.20	.27	.12	.14	1.23	.21	1.27	1.27
15	.27	.27	1.27	7.21	.57	.95	.14	.1	1.27	.11	.17	.77	1.27
16	1.27	.27	1.27	.77	.17	.2	.12	.7	.17	.25	2.37	1.27	1.27
17	.17	.27	.27	.27	1.20	.25	.33	.11	.45	4.20	1.1	3.27	7.20
18	.1	1.27	.27	.27	.27	.2	.25	.27	.27	.37	2.14	.67	2.14
19	.27	1.14	1.14	.22	.37	.21	.31	1.27	.34	.27	.27	1.20	1.
20	.27	.25	.30	.27	1.17	.13	.15	.2	.27	1.20	1.40	1.27	7.2
21	1.27	.27	1.17	.27	.27	.27	.27	.27	.37	.6	1.27	.17	3.27
22	.57	.17	.27	.27	.1	.5	.7	.2	.27	1.21	1.27	.27	
23	1.27	1.27	.77	1.17	.37	1.37	.2	.27	.24	.20	.27	.27	1.27
24	4.20	1.27	.67	2.35	.17	.17	.7	.17	.25	1.27	.2	4.20	6.20
25	1.27	.4	.27	.27	.57	.24	.20	.11	.24	.27	1.27	1.27	7.20
26	1.27	.47	.24	1.27	.27	1.20	.17	.20	.17	1.20	.29	.27	7.20
27	1.27	3.27	1.42	.27	.37	.4	.14	.2	.27	.25	1.20	.74	7.27
28	.27	3.20	.37	.70	.2	.27	.5	.8	.27	.25	.19	.27	7.
29	.27	.4	.22	.5	3.27	.42	.25	.27	.24	.16	.27	.67	7.7
30	.27	.11	.17	2.27	1.27	.42	.25	.27	.24	7.21	2.27	1.17	7.27
MEAN													
S D.													
TOTAL OBS.													

SMOS

NAVAL WEATHER SERVICE DETACHMENT
ASHEVILLE, NORTH CAROLINA

EXTREME VALUES

PRECIPITATION
(FROM DAILY OBSERVATIONS)

STATION: _____ STATION NAME: _____ YEARS: _____

AMOUNT IN INCHES

MONTH YEAR	JAN.	FEB.	MAR.	APR.	MAY	JUN.	JUL.	AUG.	SEP.	OCT.	NOV.	DEC.	ALL MONTHS
	1.23	1.17	1.21	.14	.27	.24	.24	.4	.32	.6	.9	.2	1.27
	1.24	1.14	1.37	.18	.32	.44		.24	.17	.25	.10	1.27	
	.21	.41	.7	.74	.1	.18	.3	.7	.4	.27	.27	1.4	1.
	.22	.24	1.28	.55	.2	.12	.1	.18	.31	2.27	.5	2.4	2.27
MEAN	1.	1.11	1.1	.74	.59	.23	.17	.22	.27	1.02	1.25	1.34	1.74
S. D.	1.43	1.12	1.62	1.28	.67	.33	.22	.35	.31	1.52	1.48	1.08	2.12
TOTAL OBS.	1054	812	79	1022	1234	1028	61	1254	49	1023	22	1054	1214

SMOS

NAVAL WEATHER SERVICE DETACHMENT
ASHEVILLE, NORTH CAROLINA

EXTREME VALUES

PRECIPITATION
(FROM DAILY OBSERVATIONS)

STATION ASHEVILLE, NC STATION NAME ASHEVILLE, NC YEARS 1951-1952

AMOUNTS IN INCHES
/FAHRENHEIT FULL MONTH

MONTH YEAR	JAN.	FEB.	MAR.	APR.	MAY	JUN.	JUL.	AUG.	SEP.	OCT.	NOV.	DEC.	ALL MONTHS
									.1				
											.1		
			.4										
			.4										
		.1											
							.1						
										.2			
MEAN													
S. D.													
TOTAL OBS.													

SMOS

NAVAL WEATHER SERVICE DETACHMENT
ASHEVILLE, NORTH CAROLINA

EXTREME VALUES

IN FALL
(FROM DAILY OBSERVATIONS)

STATION ASHEVILLE, NC STATION NAME ASHEVILLE, NC YEARS 57, 64, 66-67

AMOUNTS IN INCHES

MONTH YEAR	JAN.	FEB.	MAR.	APR.	MAY	JUN.	JUL.	AUG.	SEP.	OCT.	NOV.	DEC.	ALL MONTHS
1
2
3
4
5
6
7
8
9
10
11
12
13
14
15
16
17
18
19
20
21
22
23
24
25
26
27
28
29
30
31
MEAN													
S. D.													
TOTAL OBS.													

SMOS

NAVAL WEATHER SERVICE DETACHMENT
ASHEVILLE, NORTH CAROLINA

EXTREME VALUES

SN FALL
(FROM DAILY OBSERVATIONS)

STATION 214 STATION NAME SMOS DETT, HF YEARS 55-57, 64, 66-68

RA AMOUNTS IN INCHES

MONTH YEAR	JAN.	FEB.	MAR.	APR.	MAY	JUN.	JUL.	AUG.	SEP.	OCT.	NOV.	DEC.	ALL MONTHS

MEAN	.2	.3	.50	.70	.90	.9	.90	.80	.80	.80	.70	.60	.50
S D	.00	.60	.700	.800	.900	.900	.700	.700	.800	.700	.700	.800	.50
TOTAL OBS.	4	100	51	66	73	70	682	612	620	612	590	744	5018

SMOS

NAVAL WEATHER SERVICE DETACHMENT
ASHEVILLE, NORTH CAROLINA

EXTREME VALUES

ON FALL
(FROM DAILY OBSERVATIONS)

STATION: RA. W. COAST, HI STATION NAME: ASHEVILLE, NC YEARS: 1957, 1958, 1959

ON ALL AMOUNTS IN INCHES
/A FEW LESS THAN FULL MONTHS/

MONTH YEAR	JAN.	FEB.	MAR.	APR.	MAY	JUN.	JUL.	AUG.	SEP.	OCT.	NOV.	DEC.	ALL MONTHS
1													ON FALL DAYS
2													ON FALL DAYS
3													ON FALL DAYS
4													ON FALL DAYS
5													ON FALL DAYS
6													ON FALL DAYS
7													ON FALL DAYS
8													ON FALL DAYS
9													ON FALL DAYS
10													ON FALL DAYS
11													ON FALL DAYS
12													ON FALL DAYS
13													ON FALL DAYS
14													ON FALL DAYS
15													ON FALL DAYS
16													ON FALL DAYS
17													ON FALL DAYS
18													ON FALL DAYS
19													ON FALL DAYS
20													ON FALL DAYS
21													ON FALL DAYS
22													ON FALL DAYS
23													ON FALL DAYS
24													ON FALL DAYS
25													ON FALL DAYS
26													ON FALL DAYS
27													ON FALL DAYS
28													ON FALL DAYS
29													ON FALL DAYS
30													ON FALL DAYS
31													ON FALL DAYS
MEAN													
S. D.													
TOTAL OBS.													

SMOS

NAVAL WEATHER SERVICE DETACHMENT
ASHEVILLE, NORTH CAROLINA

EXTREME VALUES

SNOWFALL
(FROM DAILY OBSERVATIONS)

214
STATION

WATERLOO, VT, HI
STATION NAME

53-57, 63-64, 66-68
YEARS

DEPTH AMOUNT IN INCHES
(BASED ON LESS THAN FULL MONTHS)

MONTH YEAR	JAN.	FEB.	MAR.	APR.	MAY	JUN.	JUL.	AUG.	SEP.	OCT.	NOV.	DEC.	ALL MONTHS
							1						SNOWFALL 1
										2			SNOWFALL 2
MEAN													
S. D.													
TOTAL OBS.													

SMOS

NAVAL WEATHER SERVICE DETACHMENT
ASHEVILLE, NORTH CAROLINA

EXTREME VALUES

(FROM DAILY OBSERVATIONS)

STATION ASHEVILLE, NC STATION NAME ASHEVILLE, NC YEARS 1937-1944

ATMOSPHERIC DEPTH IN INCHES

MONTH YEAR	JAN.	FEB.	MAR.	APR.	MAY	JUN.	JUL.	AUG.	SEP.	OCT.	NOV.	DEC.	ALL MONTHS
1937													
1938													
1939													
1940													
1941													
1942													
1943													
1944													
MEAN													
S. D.													
TOTAL OBS.													

SMOS

NAVAL WEATHER SERVICE DETACHMENT
ASHEVILLE, NORTH CAROLINA

EXTREME VALUES

(FROM DAILY OBSERVATIONS)

W. S. D. 66-87 STATION ASHEVILLE, NC 55, 57, 61, 64, 66-87 YEARS

MAXIMUM SNOW DEPTH IN INCHES

MONTH YEAR	JAN.	FEB.	MAR.	APR.	MAY	JUN.	JUL.	AUG.	SEP.	OCT.	NOV.	DEC.	ALL MONTHS
MEAN	.00	.00	.00	.00	.00	.00	.00	.00	.00	.00	.00	.00	.00
S D	.00	.00	.00	.00	.00	.00	.00	.00	.00	.00	.00	.00	.00
TOTAL OBS	51	60	51	86	71	72	68	62	60	52	70	74	787

SMOS

NAVAL WEATHER SERVICE DETACHMENT
ASHEVILLE, NORTH CAROLINA

EXTREME VALUES

FROM DAILY OBSERVATIONS

STATION

STATION NAME

YEARS

ALL MEASUREMENTS IN INCHES
UNLESS SPECIFIED OTHERWISE

MONTH YEAR	JAN.	FEB.	MAR.	APR.	MAY	JUN.	JUL.	AUG.	SEP.	OCT.	NOV.	DEC.	ALL MONTHS
MEAN													
S D													
TOTAL OBS													

SMOS

NAVAL WEATHER SERVICE DETACHMENT
ASHEVILLE, NORTH CAROLINA

EXTREME VALUES

DATA FROM
FROM DAILY OBSERVATIONS

STATION ASHEVILLE, NC STATION NAME ASHEVILLE, NC YEARS 1946-57

NO. OF DAYS WITH SNOW OR ICE
DEPTH IN INCHES

MONTH YEAR	JAN.	FEB.	MAR.	APR.	MAY	JUN.	JUL.	AUG.	SEP.	OCT.	NOV.	DEC.	ALL MONTHS
MEAN													
S. D.													
TOTAL OBS.													

SMOS

NAVAL WEATHER SERVICE DETACHMENT
ASHEVILLE, NORTH CAROLINA

DAILY EXTREME AMOUNTS

STATION 0114 STATION NAME MONTH

YEARS MONTH

DAY	PRECIPITATION GREATEST			SNOWFALL GREATEST		
	INCHES	MM	DATE	INCHES	MM	DATE
1	0.4	11	1974			
2	1.0	40	1979			
3	1.7	76	1980			
4	0.1	6	1977			
5	0.1	13	1971			
6	1.0	40	1980			
7	0.1	13	1977			
8	0.1	13	1977			
9	0.1	13	1977			
10	1.4	37	1977			
11	0.1	13	1977			
12	0.1	13	1977			
13	0.1	13	1977			
14	0.1	13	1977			
15	0.1	13	1977			
16	0.1	13	1977			
17	0.1	13	1977			
18	0.1	13	1977			
19	0.4	11	1979			
20	0.1	13	1977			
21	0.1	13	1977			
22	0.1	13	1977			
23	0.1	13	1977			
24	0.1	13	1977			
25	0.1	13	1977			
26	0.1	13	1977			
27	0.1	13	1977			
28	1.0	40	1971			
29	0.1	13	1977			
30	1.0	40	1977			
31	0.1	13	1977			
Monthly	0.1	13	1977			

DAY	PRECIPITATION GREATEST			SNOWFALL GREATEST		
	INCHES	MM	DATE	INCHES	MM	DATE
1	3.5	95	1977			
2	0.4	11	1979			
3	0.1	13	1977			
4	0.1	13	1977			
5	0.4	11	1979			
6	2.4	61	1977			
7	0.1	13	1977			
8	1.1	28	1977			
9	0.1	13	1977			
10	1.4	37	1977			
11	0.1	13	1977			
12	0.1	13	1977			
13	0.1	13	1977			
14	0.1	13	1977			
15	0.1	13	1977			
16	1.0	40	1977			
17	0.4	11	1979			
18	0.1	13	1977			
19	1.1	28	1977			
20	1.0	40	1977			
21	0.1	13	1977			
22	1.0	40	1977			
23	4.2	117	1977			
24	1.2	30	1977			
25	1.0	40	1977			
26	0.1	13	1977			
27	1.0	40	1977			
28	1.1	28	1977			
29	0.02	1	1977			
30						
31						
Monthly	4.2	117	1977			

* ALSO ON EARLIER YEARS
T TRACE, AN AMOUNT TOO SMALL TO MEASURE
BLANK UNDER SNOWFALL INDICATES NO SNOWFALL FOR PERIOD OF RECORD

DIRNAVOCEANMET-SMOS

NAVAL WEATHER SERVICE DETACHMENT
ASHEVILLE, NORTH CAROLINA

DAILY EXTREME AMOUNTS

STATION _____ STATION NAME _____ YEARS _____

MONTH

DAY	PRECIPITATION GREATEST			SNOWFALL GREATEST		
	INCHES	MM	DATE	INCHES	MM	DATE
1	.1	2.5	1977			
2	.1	2.5	1977			
3	.1	2.5	1977			
4	.1	2.5	1977			
5	.1	2.5	1977			
6	.1	2.5	1977			
7	.1	2.5	1977			
8	.1	2.5	1977			
9	.1	2.5	1977			
10	.1	2.5	1977			
11	.1	2.5	1977			
12	.1	2.5	1977			
13	.1	2.5	1977			
14	.1	2.5	1977			
15	.1	2.5	1977			
16	.1	2.5	1977			
17	.1	2.5	1977			
18	.1	2.5	1977			
19	.1	2.5	1977			
20	.1	2.5	1977			
21	.1	2.5	1977			
22	.1	2.5	1977			
23	.1	2.5	1977			
24	.1	2.5	1977			
25	.1	2.5	1977			
26	.1	2.5	1977			
27	.1	2.5	1977			
28	.1	2.5	1977			
29	.1	2.5	1977			
30	.1	2.5	1977			
31	.1	2.5	1977			
Monthly	.1	2.5	1977			

MONTH

DAY	PRECIPITATION GREATEST			SNOWFALL GREATEST		
	INCHES	MM	DATE	INCHES	MM	DATE
1	.7	17.8	1977			
2	1.2	30.5	1977			
3	0.7	17.8	1977			
4	0.7	17.8	1977			
5	0.7	17.8	1977			
6	.1	2.5	1977			
7	0.7	17.8	1977			
8	0.7	17.8	1977			
9	.1	2.5	1977			
10	0.7	17.8	1977			
11	0.7	17.8	1977			
12	.1	2.5	1977			
13	1.1	27.9	1977			
14	1.2	30.5	1977			
15	0.1	2.5	1977			
16	.1	2.5	1977			
17	.1	2.5	1977			
18	0.7	17.8	1977			
19	0.7	17.8	1977			
20	0.7	17.8	1977			
21	0.7	17.8	1977			
22	0.7	17.8	1977			
23	0.1	2.5	1977			
24	1.1	27.9	1977			
25	1.2	30.5	1977			
26	0.7	17.8	1977			
27	0.7	17.8	1977			
28	.1	2.5	1977			
29	0.7	17.8	1977			
30	0.7	17.8	1977			
31						
Monthly	1.2	30.5	1977			

* ALSO ON EARLIER YEARS
T - TRACE, AN AMOUNT TOO SMALL TO MEASURE
BLANK UNDER SNOWFALL INDICATES NO SNOWFALL FOR PERIOD OF RECORD

DIRNAVOCEANMET-SMOS

4 NAVAL WEATHER SERVICE DETACHMENT
ASHEVILLE, NORTH CAROLINA

DAILY EXTREME AMOUNTS

STATION _____ STATION NAME _____ YEARS _____

MONTH

DAY	PRECIPITATION GREATEST			SNOWFALL GREATEST		
	INCHES	MM	DATE	INCHES	MM	DATE
1	.0	7	1963			
2	1.4	40	1965			
3	.0	10	1965			
4	.0	5	1972			
5	.0	7	1969			
6	.0	7	1972			
7	.0	6	1962			
8	.1	4	1960			
9	.1	5	1967			
10	.0	6	1977			
11	.1	23	1977			
12	.0	7	196			
13	.0	7	196			
14	.0	74	1977			
15	.0	12	1968			
16	.0	22	196			
17	.0	3	1967			
18	.0	4	1967			
19	.0	11	1967			
20	.0	6	1967			
21	.0	12	1969			
22	.0	12	1962			
23	.0	4	1975			
24	.0	1	1967			
25	.0	1	1967			
26	.0	1	1971			
27	.0	14	1967			
28	.0	13	1973			
29	.1	4	196			
30	.0	9	1971			
31	.0	9	1967			
Monthly	.0	74	1977			

MONTH

DAY	PRECIPITATION GREATEST			SNOWFALL GREATEST		
	INCHES	MM	DATE	INCHES	MM	DATE
1	7.0	5	1967			
2	.0	7	1967			
3	0.1	5	1972			
4	0.12	3	1967			
5	0.3	11	1977			
6	.0	7	1967			
7	.1	4	1968			
8	0.0	1	1974			
9	0.0	1	1967			
10	.0		1967			
11	.0	24	1967			
12	0.0	7	1968			
13	0.0	5	1967			
14	.0	1	1967			
15	1.0	25	1971			
16	0.0	6	1971			
17	.0	7	1967			
18	0.01		1962			
19	0.2	3	1967			
20	0.0	1	1967			
21	0.0	11	1977			
22	.0	3	1967			
23	0.01		1974			
24	0.0	1	1977			
25	0.0	2	1967			
26	.1	4	1961			
27	.0	2	1967			
28	0.0	10	1973			
29	.0		1974			
30	.1	13	1967			
31						
Monthly	1.0	35	1971			

* ALSO ON EARLIER YEARS
T - TRACE, AN AMOUNT TOO SMALL TO MEASURE
BLANK UNDER SNOWFALL INDICATES NO SNOWFALL FOR PERIOD OF RECORD

DIRNAVOCEANMET-SMOS

NAVAL WEATHER SERVICE DETACHMENT
ASHEVILLE, NORTH CAROLINA

DAILY EXTREME AMOUNTS

STATION 140-1.03 STATION NAME

1948-1956 YEARS

JULY
MONTH

1957
MONTH

DAY	PRECIPITATION GREATEST			SNOWFALL GREATEST		
	INCHES	MM	DATE	INCHES	MM	DATE
1	.01		1947			
2	.0	5	1977			
3	.0	1	1973			
4	.1	3	1974			
5	.0	2	1959			
6	.0	5	1947			
7	.0	3	1947			
8	.0	7	1947			
9	.0		1947			
10	.1	4	1946			
11	.1	4	1975			
12	.0	4	1974			
13	.0		1947			
14	.1	3	1947			
15	.0	11	1952			
16	.0	3	1951			
17	.0	4	1961			
18	.0	2	1947			
19	.0	21	1956			
20	.0	1	1947			
21	.0	2	1947			
22	.0	2	1946			
23	.0	5	1944			
24	.1	5	1948			
25	.0	7	1949			
26	.0	7	1957			
27	.0	4	1957			
28	.0	1	1949			
29	.0	2	1958			
30	.0	1	1947			
31	.0	7	1972			
Monthly	.0	31	1958			

DAY	PRECIPITATION GREATEST			SNOWFALL GREATEST		
	INCHES	MM	DATE	INCHES	MM	DATE
1	.1	3	1947			
2	.4	16	1957			
3	.0	2	1957			
4	.77	9	1951			
5	.11	3	1954			
6	1.0	43	1950			
7	0.33		1951			
8	0.3	13	1950			
9	1.27	32	1967			
10	.01		1977			
11	0.0	1	1944			
12	0.0	1	1947			
13	.1	3	1947			
14	.0	1	1947			
15	0.27	6	1950			
16	.07	22	1947			
17	.13	3	1956			
18	.07	2	1948			
19	0.07	1	1976			
20	0.04	1	1957			
21	.14	4	1972			
22	.04	1	1946			
23	0.04	1	1977			
24	.0	2	1956			
25	.04	1	1967			
26	0.11	3	1965			
27	0.07	1	1977			
28	.06	7	1947			
29	.04	1	1947			
30	0.12	3	1941			
31	0.09	2	1957			
Monthly	1.07	43	1950			

DIRNAVOCEANMET-SMOS

* ALSO ON EARLIER YEARS
T - TRACE, AN AMOUNT TOO SMALL TO MEASURE
BLANK UNDER SNOWFALL INDICATES NO SNOWFALL FOR PERIOD OF RECORD

NAVAL WEATHER SERVICE DETACHMENT
ASHEVILLE, NORTH CAROLINA

DAILY EXTREME AMOUNTS

STATION 14 STATION NAME

1960-1978 YEARS

MONTH

MONTH

DAY	PRECIPITATION GREATEST			SNOWFALL GREATEST		
	INCHES	MM	DATE	INCHES	MM	DATE
1	.0		05 1978			
2	.0		1 1971			
3	.0		1 1960			
4	.0		1978			
5	.0		1972			
6	.0		7 1960			
7	.0		1 1977			
8	.0		6 1971			
9	.0		1 1977			
10	.0		1 1960			
11	.0		1 1960			
12	.0		1 1978			
13	.0		11 1960			
14	.0		1 1977			
15	.0		1 1977			
16	.0		4 1960			
17	.0		27 1971			
18	1.7		25 1971			
19	.0		1 1978			
20	.0		4 1960			
21	.0		1 1960			
22	.0		5 1960			
23	.0		12 1971			
24	.0		1960			
25	.0		14 1971			
26	.0		1 1960			
27	.0		4 1960			
28	.0		7 1960			
29	.0		19 1960			
30	.0		3 1960			
31						
Monthly						

DAY	PRECIPITATION GREATEST			SNOWFALL GREATEST		
	INCHES	MM	DATE	INCHES	MM	DATE
1	1.0	27	1960			
2	0.0	13	1978			
3	1.21	31	1977			
4	0.1	4	1960			
5	0.0	2	1960			
6	0.4	12	1960			
7	0.0	1	1977			
8	0.0	1	1977			
9	0.0	9	1960			
10	0.11	3	1960			
11	0.12	3	1960			
12	0.1	13	1960			
13	0.8	10	1960			
14	0.0		1977			
15	0.1	5	1960			
16	1.5	44	1960			
17	0.11	3	1960			
18	1.7	3	1960			
19	1.0	41	1960			
20	0.1	23	1960			
21	0.0	1	1960			
22	0.2	6	1960			
23	0.11	54	1960			
24	0.0	13	1960			
25	0.1	4	1977			
26	0.2	21	1960			
27	0.7	75	1960			
28	1.7	47	1972			
29	2.04	72	1960			
30	0.0	100	1978			
31	0.0	65	1978			
Monthly	0.81	128	1978			

* ALSO ON EARLIER YEARS
T - TRACE, AN AMOUNT TOO SMALL TO MEASURE
BLANK UNDER SNOWFALL INDICATES NO SNOWFALL FOR PERIOD OF RECORD

DIRNAVOCEANMET-SMOS

NAVAL WEATHER SERVICE DETACHMENT
ASHEVILLE, NORTH CAROLINA

DAILY EXTREME AMOUNTS

14
STATION

DIRNAVOCEANMET, NC
STATION NAME

1940-1983
YEARS

NOVEMBER
MONTH

NOVEMBER
MONTH

DAY	PRECIPITATION GREATEST			SNOWFALL GREATEST		
	INCHES	MM	DATE	INCHES	MM	DATE
1	0.24		1977			
2	0.2		57 1977			
3	0.17		3 1951			
4	0.1		14 1946			
5	0.1		54 1966			
6	0.22		21 196			
7	0.2		5 1963			
8	0.2		17 1945			
9	0.6		17 1955			
10	0.5		9 1955			
11	0.1		21 1965			
12	0.2		21 1965			
13	0.1		3 1952			
14	0.1		41 1965			
15	0.2		7 1969			
16	0.1		25 1956			
17	0.2		44 1956			
18	0.2		7 1956			
19	0.2		1957			
20	0.2		24 1973			
21	0.4		62 1957			
22	0.1		13 1977			
23	0.3		1964			
24	0.3		22 1975			
25	0.4		22 1975			
26	0.7		27 1975			
27	0.2		7 1975			
28	0.2		179 1954			
29	0.2		27 1973			
30	0.1		29 1962			
31						
Monthly	0.2	179	1954			

DAY	PRECIPITATION GREATEST			SNOWFALL GREATEST		
	INCHES	MM	DATE	INCHES	MM	DATE
1	1.6	43	1957			
2	0.1	4	1977			
3	0.6	62	1957			
4	1.1	28	1975			
5	1.21	31	195			
6	0.2	6	1956			
7	0.2	6	1962			
8	1.0	26	1957			
9	0.7	22	1967			
10	0.4	24	1952			
11	0.17	4	1967			
12	0.1	10	1973			
13	0.1	5	1979			
14	0.7	11	1965			
15	0.2	19	1954			
16	1.2	33	1951			
17	1.5	47	1949			
18	4.0	110	1972			
19	2.0	69	1957			
20	2.3	67	1957			
21	0.6	22	1951			
22	0.3	11	1957			
23	2.04	52	1982			
24	0.7	22	1962			
25	1.8	47	1967			
26	0.75	19	1967			
27	0.55	14	1957			
28	0.4	24	1967			
29	1.14	29	1956			
30	1.34	34	1973			
31	1.4	47	1951			
Monthly	4.0	119	1972			

* ALSO ON EARLIER YEARS
T - TRACE, AN AMOUNT TOO SMALL TO MEASURE
BLANK UNDER SNOWFALL INDICATES NO SNOWFALL FOR PERIOD OF RECORD

DIRNAVOCEANMET-SMOS

WINDS (SFC)

D, Federal Building
ville, N. C.

RT C

SURFACE WINDS

presented in this part are various tabulations of surface winds as follows:

Extreme Values - Peak Gusts: Derived from daily observations and presented by individual year and month for the entire period of record available. Speeds are presented in knots, while directions are given in 16 compass points from the beginning of record through 1963, and in tens of degrees starting in January 1964. When 90% or more of the daily observations of peak gust wind data are available for a month, the extreme is selected and printed. These values are then used to compute means and standard deviations for the entire period. Every month of a year must have valid observations present before the ALL MONTHS value is selected for that year. Means and standard deviations are computed when four or more values are present for any column. A supplementary list of Peak Gusts by year-month with < 90% observations reported is also provided.

NOTE: According to Circular N specifications, "peak gust data are recorded only at stations with continuous instantaneous wind-speed recorders."

Bivariate percentage frequency tabulations: Derived from hourly observations, these tabulations are a percentage frequency of wind directions to 16 compass points and calm by wind speeds (knots) in increments of Beaufort classifications. Percentages are shown by both direction and speed, and in addition the mean wind speed for each direction.

A separate category is provided on the form for variable winds, which are reported in some data sources. In these data where light and variable winds are reported with no directions but with speeds given, the speeds will be summarized in the appropriate groups opposite the column headed VARBL.

- a. Three tables are prepared for all surface winds included, and for all years combined as follows:
 - (1) Annual - all hours combined
 - (2) By month - all hours combined
 - (3) By month - by standard 3-hour groups
- b. A separate annual table is also presented for surface winds meeting the following ceiling and visibility conditions: INSTRUMENT CLASS: Ceiling 200 through 1400 feet inclusive with visibility equal to or greater than 1/2 mile, and/or visibility 1/2 through 2-1/2 miles inclusive with ceiling equal to or greater than 200 feet.

NAVAL WEATHER SERVICE DETACHMENT
ASHEVILLE, NORTH CAROLINA

EXTREME VALUES

STATION 4711
(FROM DAILY OBSERVATIONS)

STATION STATION NAME YEARS

PRECIPITATION IN INCHES

MONTH YEAR	JAN.	FEB.	MAR.	APR.	MAY	JUN.	JUL.	AUG.	SEP.	OCT.	NOV.	DEC.	ALL MONTHS
1	4.1	3.7	3.7	3.7	3.7	3.7	3.7	3.7	3.7	3.7	3.7	3.7	3.7
2	4.1	3.7	3.7	3.7	3.7	3.7	3.7	3.7	3.7	3.7	3.7	3.7	3.7
3	4.1	3.7	3.7	3.7	3.7	3.7	3.7	3.7	3.7	3.7	3.7	3.7	3.7
4	4.1	3.7	3.7	3.7	3.7	3.7	3.7	3.7	3.7	3.7	3.7	3.7	3.7
5	4.1	3.7	3.7	3.7	3.7	3.7	3.7	3.7	3.7	3.7	3.7	3.7	3.7
6	4.1	3.7	3.7	3.7	3.7	3.7	3.7	3.7	3.7	3.7	3.7	3.7	3.7
7	4.1	3.7	3.7	3.7	3.7	3.7	3.7	3.7	3.7	3.7	3.7	3.7	3.7
8	4.1	3.7	3.7	3.7	3.7	3.7	3.7	3.7	3.7	3.7	3.7	3.7	3.7
9	4.1	3.7	3.7	3.7	3.7	3.7	3.7	3.7	3.7	3.7	3.7	3.7	3.7
10	4.1	3.7	3.7	3.7	3.7	3.7	3.7	3.7	3.7	3.7	3.7	3.7	3.7
11	4.1	3.7	3.7	3.7	3.7	3.7	3.7	3.7	3.7	3.7	3.7	3.7	3.7
12	4.1	3.7	3.7	3.7	3.7	3.7	3.7	3.7	3.7	3.7	3.7	3.7	3.7
13	4.1	3.7	3.7	3.7	3.7	3.7	3.7	3.7	3.7	3.7	3.7	3.7	3.7
14	4.1	3.7	3.7	3.7	3.7	3.7	3.7	3.7	3.7	3.7	3.7	3.7	3.7
15	4.1	3.7	3.7	3.7	3.7	3.7	3.7	3.7	3.7	3.7	3.7	3.7	3.7
16	4.1	3.7	3.7	3.7	3.7	3.7	3.7	3.7	3.7	3.7	3.7	3.7	3.7
17	4.1	3.7	3.7	3.7	3.7	3.7	3.7	3.7	3.7	3.7	3.7	3.7	3.7
18	4.1	3.7	3.7	3.7	3.7	3.7	3.7	3.7	3.7	3.7	3.7	3.7	3.7
19	4.1	3.7	3.7	3.7	3.7	3.7	3.7	3.7	3.7	3.7	3.7	3.7	3.7
20	4.1	3.7	3.7	3.7	3.7	3.7	3.7	3.7	3.7	3.7	3.7	3.7	3.7
21	4.1	3.7	3.7	3.7	3.7	3.7	3.7	3.7	3.7	3.7	3.7	3.7	3.7
22	4.1	3.7	3.7	3.7	3.7	3.7	3.7	3.7	3.7	3.7	3.7	3.7	3.7
23	4.1	3.7	3.7	3.7	3.7	3.7	3.7	3.7	3.7	3.7	3.7	3.7	3.7
24	4.1	3.7	3.7	3.7	3.7	3.7	3.7	3.7	3.7	3.7	3.7	3.7	3.7
25	4.1	3.7	3.7	3.7	3.7	3.7	3.7	3.7	3.7	3.7	3.7	3.7	3.7
26	4.1	3.7	3.7	3.7	3.7	3.7	3.7	3.7	3.7	3.7	3.7	3.7	3.7
27	4.1	3.7	3.7	3.7	3.7	3.7	3.7	3.7	3.7	3.7	3.7	3.7	3.7
28	4.1	3.7	3.7	3.7	3.7	3.7	3.7	3.7	3.7	3.7	3.7	3.7	3.7
29	4.1	3.7	3.7	3.7	3.7	3.7	3.7	3.7	3.7	3.7	3.7	3.7	3.7
30	4.1	3.7	3.7	3.7	3.7	3.7	3.7	3.7	3.7	3.7	3.7	3.7	3.7
31	4.1	3.7	3.7	3.7	3.7	3.7	3.7	3.7	3.7	3.7	3.7	3.7	3.7
MEAN													
S D													
TOTAL OBS													

SMOS

NAVAL WEATHER SERVICE DETACHMENT
ASHEVILLE, NORTH CAROLINA

EXTREME VALUES

STATION NUMBER
(FROM DAILY OBSERVATIONS)

STATION STATION NAME YEARS

WIND SPEED IN KNOTS

MONTH YEAR	JAN.	FEB.	MAR.	APR.	MAY	JUN.	JUL.	AUG.	SEP.	OCT.	NOV.	DEC.	ALL MONTHS
1	27	32	35	32	24	23	24	25	22	26	35	31	27
2	14	22	24	27	22	19	20	18	22	21	18	24	21
MEAN	7.0	31.7	31.7	30.4	26.4	26.2	26.2	26.4	27.6	28.7	31.1	33.1	28.2
S. D.	0.172	0.017	0.017	0.017	0.017	0.017	0.033	0.230	0.640	0.821	0.458	0.851	0.776
TOTAL OBS.	33	3	127	1019	121	113	888	1117	1119	591	1017	1015	11396

SMOS

NAVAL WEATHER SERVICE DETACHMENT
ASHEVILLE, NORTH CAROLINA

EXTREME VALUES

3 SPACE WS
(FROM DAILY OBSERVATIONS)

STATION: _____ STATION NAME: _____ YEARS: _____

DATE OF MAX. & MIN. IN KNOTS
-4- TO ON LEFT IN ALL OBSERVATIONS FOR MONTH

MONTH YEAR	JAN.	FEB.	MAR.	APR.	MAY	JUN.	JUL.	AUG.	SEP.	OCT.	NOV.	DEC.	ALL MONTHS
MEAN													
S. D.													
TOTAL OBS													

SMOS

NAVAL WEATHER SERVICE
DETACHMENT
ASHEVILLE, NC

PERCENTAGE FREQUENCY OF WIND
DIRECTION AND SPEED
(FROM HOURLY OBSERVATIONS)

SURFACE WINDS

STATION: _____ STATION NAME: _____ YEARS: _____ MONTH: _____
 CLASS: _____ HOURS (L S Y): _____
 CONDITION: _____

SPEED (KNTS) DIR.	1 - 3	4 - 6	7 - 10	11 - 16	17 - 21	22 - 27	28 - 33	34 - 40	41 - 47	48 - 55	≥ 56	%	MEAN WIND SPEED
N	0	0	1									1	0
NNE	0	0	0	0								0	0
NE	0	1	1	1								3	0
ENE	0	1	0	1								2	0
E	1	3	1									5	0
ESE													
SE		0		0								0	0
SSE		0										0	0
S		0	0	1	0							1	1
SSW			0	1	0							1	1
SW			0	0								0	1
WSW			0	0	0	0						0	1
W			0	0	0	1						1	1
WNW		0	0	0								0	1
NW	0	0	0									0	0
NNW				0								0	1
VARBL													
CALM												0	
	1	1	2	1	0	1						5	0

TOTAL NUMBER OF OBSERVATIONS _____

SMOS

NAVAL WEATHER SERVICE
DETACHMENT
ASHEVILLE, NC

SURFACE WINDS

PERCENTAGE FREQUENCY OF WIND DIRECTION AND SPEED (FROM HOURLY OBSERVATIONS)

STATION

STATION NAME

YEARS

MONTH

ALL YEAR

CLASS

HOURS (L E T)

CONDITION

SPEED (KNTS) DIR.	1 - 3	4 - 6	7 - 10	11 - 16	17 - 21	22 - 27	28 - 33	34 - 40	41 - 47	48 - 55	≥ 56	%	MEAN WIND SPEED
N													
NNE													
NE													
ENE													
E													
ESE													
SE													
SSE													
S													
SSW													
SW													
WSW													
W													
WNW													
NW													
NNW													
VARBL													
CALM													
	11.	40.	21.	10.	6.	3.						100.	

TOTAL NUMBER OF OBSERVATIONS

SMOS

NAVAL WEATHER SERVICE
DETACHMENT
ASHEVILLE, NC

SURFACE WINDS

PERCENTAGE FREQUENCY OF WIND DIRECTION AND SPEED (FROM HOURLY OBSERVATIONS)

STATION _____ STATION NAME _____ YEARS _____ MONTH _____
 CLASS _____
 CONDITION _____
 HOURS (L S Y) _____

SPEED (KNTS) DIR.	1 - 3	4 - 6	7 - 10	11 - 16	17 - 21	22 - 27	28 - 33	34 - 40	41 - 47	48 - 55	≥ 56	%	MEAN WIND SPEED
N
NNE
NE
ENE
E
ESE
SE
SSE
S
SSW
SW
WSW
W
WNW
NW
NNW
VARBL
CALM

TOTAL NUMBER OF OBSERVATIONS _____

SMOS

NAVAL WEATHER SERVICE
DETACHMENT
ASHEVILLE, NC

PERCENTAGE FREQUENCY OF WIND
DIRECTION AND SPEED
(FROM HOURLY OBSERVATIONS)

SURFACE WINDS

STATION _____ STATION NAME _____ YEARS _____ MONTH _____
 CLASS _____ HOURS (L S T) _____
 CONDITION _____

SPEED (KNTS) DIR.	1 - 3	4 - 6	7 - 10	11 - 16	17 - 21	22 - 27	28 - 33	34 - 40	41 - 47	48 - 55	≥ 56	%	MEAN WIND SPEED
N	.		.	.								1.	.
NNE		11.
NE	1.
ENE		1.
E	
ESE	
SE
SSE	
S	7.
SSW	1.
SW	1.
WSW			1.
W		1.
WNW	1.
NW			11.
NNW			
VARBL													
CALM												.	
	.	.	.	1.4	.	1.	.					.	.

TOTAL NUMBER OF OBSERVATIONS _____

SMOS

NAVAL WEATHER SERVICE
DETACHMENT
ASHEVILLE, NC

PERCENTAGE FREQUENCY OF WIND
DIRECTION AND SPEED
(FROM HOURLY OBSERVATIONS)

SURFACE WINDS

STATION

STATION NAME

YEARS

MONTH

CLASS

HOURS (L S T)

CONDITION

SPEED (KNTS) DIR.	1 - 3	4 - 6	7 - 10	11 - 16	17 - 21	22 - 27	28 - 33	34 - 40	41 - 47	48 - 55	≥ 56	%	MEAN WIND SPEED
N
NNE
NE
ENE
E
ESE
SE
SSE
S
SSW
SW
WSW
W
WNW
NW
NNW
VARBL
CALM

TOTAL NUMBER OF OBSERVATIONS

SMOS

NAVAL WEATHER SERVICE
DETACHMENT
ASHEVILLE, NC

PERCENTAGE FREQUENCY OF WIND
DIRECTION AND SPEED
(FROM HOURLY OBSERVATIONS)

SURFACE WINDS

STATION _____ STATION NAME _____ YEARS _____ MONTH _____
 CLASS _____
 CONDITION _____
 HOURS (L S Y) _____

SPEED (KNTS) DIR.	1 - 3	4 - 6	7 - 10	11 - 16	17 - 21	22 - 27	28 - 33	34 - 40	41 - 47	48 - 55	≥ 56	%	MEAN WIND SPEED
N													11.
NNE	.	.	.	1.	.							7.	11.
NE	.	1.	1.	1.	.							1.	1.
ENE	.	1.	1.	1.	.							1.	1.
E	.	1.	1.	1.	.								1.
ESE		.	1.	1.	.								1.
SE		.	1.	1.	.	.	.					4.	11.
SSE	.	1.	1.	1.	.								1.
S	.	1.	1.	1.	.								1.
SSW	.	1.	1.	1.	.								1.
SW	.	1.	1.	1.	.	.	.						1.
WSW		1.	1.	1.	.	.	.						11.
W		1.	1.	1.	.	.	.						11.
WNW		.	1.	1.	.								1.
NW			1.	1.	.								1.
NNW			1.	1.	.								1.
VARBL													
CALM													
	.	1.	4.	17.	7.	1.	.						1.

TOTAL NUMBER OF OBSERVATIONS _____

SMOS

NAVAL WEATHER SERVICE
DETACHMENT
ASHEVILLE, NC

PERCENTAGE FREQUENCY OF WIND
DIRECTION AND SPEED
(FROM HOURLY OBSERVATIONS)

SURFACE WINDS

STATION _____ STATION NAME _____ YEARS _____ MONTH _____
 CLASS _____
 HOURS (L S T) _____
 CONDITION _____

SPEED (KNTS) DIR.	1 - 3	4 - 6	7 - 10	11 - 16	17 - 21	22 - 27	28 - 33	34 - 40	41 - 47	48 - 55	≥ 56	%	MEAN WIND SPEED
N	0	0	0	0	0	0	0	0	0	0	0	0	0
NNE	0	0	0	0	0	0	0	0	0	0	0	0	0
NE	0	0	0	0	0	0	0	0	0	0	0	0	0
ENE	0	0	0	0	0	0	0	0	0	0	0	0	0
E	0	0	0	0	0	0	0	0	0	0	0	0	0
ESE	0	0	0	0	0	0	0	0	0	0	0	0	0
SE	0	0	0	0	0	0	0	0	0	0	0	0	0
SSE	0	0	0	0	0	0	0	0	0	0	0	0	0
S	0	0	0	0	0	0	0	0	0	0	0	0	0
SSW	0	0	0	0	0	0	0	0	0	0	0	0	0
SW	0	0	0	0	0	0	0	0	0	0	0	0	0
WSW	0	0	0	0	0	0	0	0	0	0	0	0	0
W	0	0	0	0	0	0	0	0	0	0	0	0	0
WNW	0	0	0	0	0	0	0	0	0	0	0	0	0
NW	0	0	0	0	0	0	0	0	0	0	0	0	0
NNW	0	0	0	0	0	0	0	0	0	0	0	0	0
VARBL													
CALM													
	10	20	30	10	0	0	0	0	0	0	0	10	0

TOTAL NUMBER OF OBSERVATIONS _____

SMOS

NAVAL WEATHER SERVICE
DETACHMENT
ASHEVILLE, NC

PERCENTAGE FREQUENCY OF WIND
DIRECTION AND SPEED
(FROM HOURLY OBSERVATIONS)

SURFACE WINDS

STATION: _____ STATION NAME: _____ YEARS: _____ MONTH: _____
 CLASS: _____ HOURS (L S Y): _____
 CONDITION: _____

SPEED (KNTS) DIR.	1 - 3	4 - 6	7 - 10	11 - 16	17 - 21	22 - 27	28 - 33	34 - 40	41 - 47	48 - 55	≥ 56	%	MEAN WIND SPEED
N	.	.	1.									3.	1.
NNE	.	1.	1.	1.								10.	2.
NE	.	1.	1.	1.								7.	2.
ENE	.	1.	1.	1.								7.	2.
E	.	1.	1.	1.								7.	2.
ESE	.		1.									1.	1.
SE				1.								1.	11.
SSE				1.								1.	11.
S		1.	1.	1.	1.							4.	11.
SSW			1.	1.	1.							3.	11.
SW		1.	1.	1.	1.							4.	11.
WSW			1.	1.	1.		1.					3.	11.
W		1.	1.	1.	1.		1.					4.	11.
WNW			1.	1.	1.		1.					3.	11.
NW				1.								1.	11.
NNW			1.									1.	11.
VARBL												1.	11.
CALM												1.	11.
	10.	10.	10.	10.	10.	10.	10.	10.	10.	10.	10.	100.	10.

TOTAL NUMBER OF OBSERVATIONS _____

SMOS

NAVAL WEATHER SERVICE
DETACHMENT
ASHEVILLE, NC

PERCENTAGE FREQUENCY OF WIND
DIRECTION AND SPEED
(FROM HOURLY OBSERVATIONS)

SURFACE WINDS

STATION _____ STATION NAME _____ YEARS _____ MONTH _____
 CLASS _____ HOURS (LST) _____
 CONDITION _____

SPEED (KNTS) DIR.	1 - 3	4 - 6	7 - 10	11 - 16	17 - 21	22 - 27	28 - 33	34 - 40	41 - 47	48 - 55	≥ 56	%	MEAN WIND SPEED
N	.0	.0	.0	.0	.0	.0	.0	.0	.0	.0	.0	.0	0.0
NNE	.0	.0	.0	.0	.0	.0	.0	.0	.0	.0	.0	.0	0.0
NE	.0	11.0	4.0	0.0	.0	.0	.0	.0	.0	.0	.0	.0	0.0
ENE	.0	1.0	.0	.0	.0	.0	.0	.0	.0	.0	.0	.0	0.0
E	.0	.0	.0	1.0	.0	.0	.0	.0	.0	.0	.0	.0	0.0
ESE	.0	.0	.0	.0	.0	.0	.0	.0	.0	.0	.0	.0	0.0
SE	.0	.0	1.0	1.0	.0	.0	.0	.0	.0	.0	.0	.0	0.0
SSE	.0	.0	1.0	.0	.0	.0	.0	.0	.0	.0	.0	.0	0.0
S	.0	.0	.0	1.0	.0	.0	.0	.0	.0	.0	.0	.0	0.0
SSW	.0	.0	.0	1.0	.0	.0	.0	.0	.0	.0	.0	.0	0.0
SW	.0	.0	1.0	1.0	.0	.0	.0	.0	.0	.0	.0	.0	0.0
WSW	.0	.0	1.0	1.0	.0	.0	.0	.0	.0	.0	.0	.0	0.0
W	.0	.0	1.0	.0	.0	.0	.0	.0	.0	.0	.0	.0	0.0
WNW	.0	.0	.0	.0	.0	.0	.0	.0	.0	.0	.0	.0	0.0
NW	.0	.0	.0	.0	.0	.0	.0	.0	.0	.0	.0	.0	0.0
NNW	.0	.0	.0	.0	.0	.0	.0	.0	.0	.0	.0	.0	0.0
VARBL													
CALM													
	.0	.0	.0	.0	.0	.0	.0	.0	.0	.0	.0	.0	0.0

TOTAL NUMBER OF OBSERVATIONS _____

SMOS

NAVAL WEATHER SERVICE
DETACHMENT
ASHEVILLE, NC

PERCENTAGE FREQUENCY OF WIND
DIRECTION AND SPEED
(FROM HOURLY OBSERVATIONS)

SURFACE WINDS

STATION: 014 STATION NAME: 1004 YEARS: 19-21 MONTH: 00
 CLASS: ALL CAPS HOURS (LST):
 CONDITION:

SPEED (KNTS) DIR.	1 - 3	4 - 6	7 - 10	11 - 16	17 - 21	22 - 27	28 - 33	34 - 40	41 - 47	48 - 55	≥ 56	%	MEAN WIND SPEED
N		.	1.1	.4								1.1	.7
NNE	1.	.	.	1.4		.4						1.4	7.4
NE	.	13.	7.7	1.7								13.0	5.0
ENE	.	27.4	6.7	.7								22.4	5.7
E	.	7.7	1.7	.4								7.0	.1
ESE													
SE					.							.4	1.7
SSE		.			.							.7	13.
S			.	1.1	.7							2.0	17.7
SSW		.	.	.4	.4	.4						1.0	14.7
SW			.1	.4		.4						1.0	12.4
WSW	.	.7		1.1								2.1	.7
W			.	.4	.4							1.0	17.7
WNW			.	.4		.4						.7	1.7
NW		.	.7									.7	5.0
NNW		.1	.7									1.0	6.7
VARBL													
CALM												1.0	
	.7	2.4	27.4	7.8	2.1	1.4						42.0	6.4

TOTAL NUMBER OF OBSERVATIONS

SMOS

NAVAL WEATHER SERVICE
DETACHMENT
ASHEVILLE, NC

PERCENTAGE FREQUENCY OF WIND
DIRECTION AND SPEED
(FROM HOURLY OBSERVATIONS)

SURFACE WINDS

STATION: 4 STATION NAME: ALL WINDS YEARS: MONTH: HOURS (LST):
CLASS: CONDITION:

SPEED (KNTS) DIR.	1 - 3	4 - 6	7 - 10	11 - 16	17 - 21	22 - 27	28 - 33	34 - 40	41 - 47	48 - 55	≥ 56	%	MEAN WIND SPEED
N	.0	1.0	.0	.0	.0	.0	.0	.0	.0	.0	.0	.0	1.0
NNE	1.0	.0	1.0	1.0	.0	.0	.0	.0	.0	.0	.0	1.0	1.0
NE	1.0	1.0	11.0	.0	.0	.0	.0	.0	.0	.0	.0	1.0	1.0
ENE	1.0	1.0	1.0	1.0	.0	.0	.0	.0	.0	.0	.0	1.0	1.0
E	1.0	2.0	1.0	.0	.0	.0	.0	.0	.0	.0	.0	1.0	1.0
ESE	.0	.0	.0	.0	.0	.0	.0	.0	.0	.0	.0	.0	1.0
SE	.0	.0	.0	.0	.0	.0	.0	.0	.0	.0	.0	.0	1.0
SSE	.0	.0	.0	.0	.0	.0	.0	.0	.0	.0	.0	.0	1.0
S	.0	.0	.0	1.0	.0	.0	.0	.0	.0	.0	.0	1.0	1.0
SSW	.0	.0	.0	.0	.0	.0	.0	.0	.0	.0	.0	1.0	1.0
SW	.0	.0	.0	.0	.0	.0	.0	.0	.0	.0	.0	1.0	1.0
WSW	.0	.0	1.0	.0	.0	.0	.0	.0	.0	.0	.0	1.0	1.0
W	.0	.0	.0	.0	.0	.0	.0	.0	.0	.0	.0	1.0	1.0
WNW	.0	.0	.0	.0	.0	.0	.0	.0	.0	.0	.0	1.0	1.0
NW	.0	.0	.0	.0	.0	.0	.0	.0	.0	.0	.0	1.0	1.0
NNW	.0	.0	.0	.0	.0	.0	.0	.0	.0	.0	.0	1.0	1.0
VARBL	.0	.0	.0	.0	.0	.0	.0	.0	.0	.0	.0	1.0	1.0
CALM	.0	.0	.0	.0	.0	.0	.0	.0	.0	.0	.0	1.0	1.0
	.0	47.0	37.0	1.0	1.0	1.0	.0	.0	.0	.0	.0	1.0	1.0

TOTAL NUMBER OF OBSERVATIONS

SMOS

NAVAL WEATHER SERVICE
DETACHMENT
ASHEVILLE, NC

PERCENTAGE FREQUENCY OF WIND
DIRECTION AND SPEED
(FROM HOURLY OBSERVATIONS)

SURFACE WINDS

STATION 014 STATION NAME ASHEVILLE YEARS 1954 MONTH 12
 CLASS ALL WEATHER
 CONDITION
 HOURS (L. S. T.)

SPEED (KNTS) DIR.	1 - 3	4 - 6	7 - 10	11 - 16	17 - 21	22 - 27	28 - 33	34 - 40	41 - 47	48 - 55	≥ 56	%	MEAN WIND SPEED
N	.1	1.3	1.3									1.0	1.0
NNE	.	.	.7	2.1								17.4	.1
NE	.	.	.	1.3								.	.6
ENE	.	1.3	.7	1.3								7.7	1.3
E	.	.7	1.3	.7								.	.
ESE													
SE													
SSE			.	.7	.4							1.0	12.7
S			.7	1.3	.4							2.0	12.7
SSW	.			.	.4							1.1	11.0
SW				.	.4							.	1.0
WSW			.	1.3								1.0	12.7
W	.		.7	2.1	.4							3.0	17.1
WNW			.	.7	.4							1.1	14.0
NW			.	.7								.7	12.7
NNW		.										.	.6
VARBL													
CALM												2.0	
	11.0	4.7	22.3	17.7	2.1							10.7	11.7

TOTAL NUMBER OF OBSERVATIONS 107

SMOS

NAVAL WEATHER SERVICE
DETACHMENT
ASHEVILLE, NC

SURFACE WINDS

PERCENTAGE FREQUENCY OF WIND DIRECTION AND SPEED (FROM HOURLY OBSERVATIONS)

STATION 4 STATION NAME ASHEVILLE, NC YEARS 1951 MONTH 02
 CLASS ALL STATIONS HOURS (LST) 11
 CONDITION _____

SPEED (KNTS) DIR.	1 - 3	4 - 6	7 - 10	11 - 16	17 - 21	22 - 27	28 - 33	34 - 40	41 - 47	48 - 55	≥ 56	%	MEAN WIND SPEED
N													
NNE	.0	.0	.0	1.0	.0							1.0	11.0
NE		1.0	1.0	1.0	.0							3.0	11.0
ENE		1.0	1.0	1.0	.0							3.0	11.0
E	.0	1.0	1.0	1.0	.0							3.0	11.0
ESE	1.0	1.0	1.0	1.0	.0							4.0	11.0
SE		.0	1.0	1.0	.0							2.0	11.0
SSE		.0	1.0	1.0	.0							2.0	11.0
S		1.0	1.0	1.0	.0							3.0	11.0
SSW	.0	.0	1.0	1.0	.0							2.0	11.0
SW		.0	.0	1.0	.0							1.0	11.0
WSW		.0	.0	1.0	.0							1.0	11.0
W	.0	.0	1.0	1.0	.0							2.0	11.0
WNW		.0	1.0	1.0	.0	.0						2.0	11.0
NW			.0	1.0	.0							1.0	11.0
NNW				.0	.0								
VARBL													
CALM												.0	
	.0	1.0	4.0	3.0	1.0	.0						9.0	11.0

TOTAL NUMBER OF OBSERVATIONS 11

SMOS

NAVAL WEATHER SERVICE
DETACHMENT
ASHEVILLE, NC

PERCENTAGE FREQUENCY OF WIND
DIRECTION AND SPEED
(FROM HOURLY OBSERVATIONS)

SURFACE WINDS

STATION _____ STATION NAME _____ YEARS _____ MONTH _____
 CLASS _____
 HOURS (L S T) _____
 CONDITION _____

SPEED (KNTS) DIR.	1 - 3	4 - 6	7 - 10	11 - 16	17 - 21	22 - 27	28 - 33	34 - 40	41 - 47	48 - 55	≥ 56	%	MEAN WIND SPEED
N													12.0
NNE													12.0
NE													12.0
ENE													11.0
E													11.0
ESE													12.0
SE													11.0
SSE													11.0
S													11.0
SSW													11.0
SW													11.0
WSW													11.0
W													12.0
WNW													11.0
NW													11.0
NNW													11.0
VARBL													
CALM													
			34.0	47.6	7.0	1.0						10.0	11.0

TOTAL NUMBER OF OBSERVATIONS _____

SMOS

NAVAL WEATHER SERVICE
DETACHMENT
ASHEVILLE, NC

SURFACE WINDS

PERCENTAGE FREQUENCY OF WIND DIRECTION AND SPEED (FROM HOURLY OBSERVATIONS)

STATION: _____ STATION NAME: _____ YEARS: _____ MONTH: _____
 CLASS: _____
 CONDITION: _____
 HOURS (LST): _____

SPEED (KNTS) DIR.	1 - 3	4 - 6	7 - 10	11 - 16	17 - 21	22 - 27	28 - 33	34 - 40	41 - 47	48 - 55	≥ 56	%	MEAN WIND SPEED
N			.0	.0								1.0	1.0
NNE			.0	1.0	1.0							2.0	1.0
NE			.0	1.0	1.0							2.0	1.0
ENE		1.0	1.0	1.0	1.0							4.0	11.0
E	.0	1.0	1.0	1.0	1.0							4.0	11.0
ESE		.0	1.0	1.0	1.0							3.0	11.0
SE	.0	.0	1.0	1.0	1.0							3.0	11.0
SSE		.0	1.0	1.0	1.0							3.0	11.0
S	.0	1.0	1.0	1.0	1.0							4.0	11.0
SSW		1.0	1.0	1.0	1.0							4.0	11.0
SW	.0	1.0	1.0	1.0	1.0							4.0	11.0
WSW		.0	1.0	1.0	1.0	.0						3.0	11.0
W		1.0	1.0	1.0	1.0							4.0	11.0
WNW		.0	1.0	1.0	1.0							3.0	11.0
NW		.0	.0	1.0	1.0							2.0	11.0
NNW			.0	1.0	1.0							2.0	11.0
VARBL													
CALM													
	1.0	11.0	3.0	3.0	1.0	.0						18.0	1.0

TOTAL NUMBER OF OBSERVATIONS _____

SMOS

NAVAL WEATHER SERVICE
DETACHMENT
ASHEVILLE, NC

PERCENTAGE FREQUENCY OF WIND
DIRECTION AND SPEED
(FROM HOURLY OBSERVATIONS)

SURFACE WINDS

STATION _____ STATION NAME _____ YEARS _____ MONTH _____
 CLASS _____
 HOURS LST _____
 CONDITION _____

SPEED (KNTS) DIR.	1 - 3	4 - 6	7 - 10	11 - 16	17 - 21	22 - 27	28 - 33	34 - 40	41 - 47	48 - 55	≥ 56	%	MEAN WIND SPEED
N
NNE
NE
ENE
E
ESE
SE
SSE
S
SSW
SW
WSW
W
WNW
NW
NNW
VARBL
CALM

TOTAL NUMBER OF OBSERVATIONS _____

SMOS

NAVAL WEATHER SERVICE
DETACHMENT
ASHEVILLE, NC

SURFACE WINDS

PERCENTAGE FREQUENCY OF WIND DIRECTION AND SPEED (FROM HOURLY OBSERVATIONS)

STATION NAME: _____ YEARS: _____ MONTH: _____
 CLASS: _____
 CONDITION: _____

SPEED (KNTS) DIR.	1 - 3	4 - 6	7 - 10	11 - 16	17 - 21	22 - 27	28 - 33	34 - 40	41 - 47	48 - 55	≥ 56	%	MEAN WIND SPEED
N		.	.	1.1	.							.	.
NNE	.1	.	.	2.	.							.	.
NE	.	14.5
ENE	.	2.	.	1.	.							1.	.
E	.	.	1.	1.	.							.	.
ESE													
SE				.								.	1.
SSE	
S	.	.	1.
SSW		.			.							.	1.
SW	
WSW	1.
W			1.1	.								.	1.
WNW			.									.	.
NW	.	1.1	.	.								1.	.
NNW
VARBL													
CALM													
	.	.	1.	1.	.	.						1.	.

TOTAL NUMBER OF OBSERVATIONS _____

SMOS

NAVAL WEATHER SERVICE
DETACHMENT
ASHEVILLE, NC

SURFACE WINDS

PERCENTAGE FREQUENCY OF WIND DIRECTION AND SPEED (FROM HOURLY OBSERVATIONS)

STATION _____ STATION NAME _____ YEARS _____ MONTH _____
 CLASS _____
 HOURS LIST _____
 CONDITION _____

SPEED (KNTS) DIR.	1 - 3	4 - 6	7 - 10	11 - 16	17 - 21	22 - 27	28 - 33	34 - 40	41 - 47	48 - 55	≥ 56	%	MEAN WIND SPEED
N
NNE
NE
ENE
E
ESE
SE	1.
SSE	1.1
S	1.
SSW	1.
SW
WSW	1.1
W	1.1
WNW	1.
NW
NNW
VARBL
CALM

TOTAL NUMBER OF OBSERVATIONS _____

SMOS

NAVAL WEATHER SERVICE
DETACHMENT
ASHEVILLE, NC

SURFACE WINDS

PERCENTAGE FREQUENCY OF WIND DIRECTION AND SPEED (FROM HOURLY OBSERVATIONS)

STATION

STATION NAME

YEARS

MONTH

CLASS

HOURS IN YEAR

CONDITION

SPEED (KNTS) DIR.	1 - 3	4 - 6	7 - 10	11 - 16	17 - 21	22 - 27	28 - 33	34 - 40	41 - 47	48 - 55	≥ 56	%	MEAN WIND SPEED
N
NNE
NE
ENE
E
ESE
SE
SSE
S
SSW
SW
WSW
W
WNW
NW
NNW
VARBL
CALM

TOTAL NUMBER OF OBSERVATIONS

SMOS

NAVAL WEATHER SERVICE
DETACHMENT
ASHEVILLE, NC

PERCENTAGE FREQUENCY OF WIND
DIRECTION AND SPEED
(FROM HOURLY OBSERVATIONS)

SURFACE WINDS

STATION _____ STATION NAME _____ YEARS _____ MONTH _____
 CLASS _____ HOURS (L S T) _____
 CONDITION _____

SPEED (KNTS) DIR.	1 - 3	4 - 6	7 - 10	11 - 16	17 - 21	22 - 27	28 - 33	34 - 40	41 - 47	48 - 55	≥ 56	%	MEAN WIND SPEED
N		.	.	.								1.	1.
NNE							12.	1.
NE							7.	1.
ENE							1.	1.
E							1.	1.
ESE													
SE													
SSE													
S			.	.	.							1.	1.
SSW			.	.	.							1.	1.
SW			.	.	.							1.	1.
WSW								1.	1.
W			.	.	.							1.	1.
WNW				.	.	.						1.	1.
NW								1.	1.
NNW								1.	1.
VARBL													
CALM													
	.	4.	3.	11.	.	.						1.	1.

TOTAL NUMBER OF OBSERVATIONS _____

SMOS

NAVAL WEATHER SERVICE
DETACHMENT
ASHEVILLE, NC

SURFACE WINDS

PERCENTAGE FREQUENCY OF WIND DIRECTION AND SPEED (FROM HOURLY OBSERVATIONS)

STATION _____ STATION NAME _____ YEARS _____ MONTH _____
 CLASS _____ HOURS (L S T) _____
 CONDITION _____

SPEED (KNTS) DIR.	1 - 3	4 - 6	7 - 10	11 - 16	17 - 21	22 - 27	28 - 33	34 - 40	41 - 47	48 - 55	≥ 56	%	MEAN WIND SPEED
N		.	.	.								1.	.
NNE								1.	.
NE	.	1.	1.	.								1.	.
ENE	.	1.	1.	.	.							1.	.
E							1.	.
ESE		.										.	.
SE													
SSE													
S				.	.							.	11.
SSW			.	.	.							1.	11.
SW				.	.							.	11.
WSW		.										.	.
W			.									.	11.
WNW			.	.								.	11.
NW			.									.	.
NNW	.											.	.
VARBL													
CALM												.	.
	1.	.	.	17.	.							1.	.

TOTAL NUMBER OF OBSERVATIONS _____

SMOS

4
 NAVAL WEATHER SERVICE
 DETACHMENT
 ASHEVILLE, NC

PERCENTAGE FREQUENCY OF WIND
 DIRECTION AND SPEED
 (FROM HOURLY OBSERVATIONS)

SURFACE WINDS

STATION _____ STATION NAME _____ YEARS _____ MONTH _____
 CLASS _____ HOUR (L S T) _____
 CONDITION _____

SPEED (KNTS) DIR.	1 - 3	4 - 6	7 - 10	11 - 16	17 - 21	22 - 27	28 - 33	34 - 40	41 - 47	48 - 55	≥ 56	%	MEAN WIND SPEED
N	11.
NNE	.		.	1.	.							.	11.
NE		1.	.	1.	.							.	11.
ENE		1.	.	17.	2.	.						6.	17.
E		1.	.	14.	1.	.						.	11.
ESE		.	1.	2.	.							.	11.
SE		.	1.	2.	.							.	11.
SSE		.	.	1.								.	11.
S	.	2.	1.	1.								.	11.
SSW	.	.	1.	.	.							.	11.
SW	.		.	1.								.	11.
WSW			.	1.	.							1.	11.
W	.		.	.								1.	11.
WNW			.									.	11.
NW			.	.	.							1.	11.
NNW													11.
VARBL													11.
CALM												.	11.
	11.	11.	11.	47.1	11.	.						11.	11.1

TOTAL NUMBER OF OBSERVATIONS _____

SMOS

NAVAL WEATHER SERVICE
DETACHMENT
ASHEVILLE, NC

PERCENTAGE FREQUENCY OF WIND
DIRECTION AND SPEED
(FROM HOURLY OBSERVATIONS)

SURFACE WINDS

STATION _____ STATION NAME _____ YEARS _____ MONTH _____
 CLASS _____
 CONDITION _____
 HOURS (L S T) _____

SPEED (KNTS) DIR.	1 - 3	4 - 6	7 - 10	11 - 16	17 - 21	22 - 27	28 - 33	34 - 40	41 - 47	48 - 55	≥ 56	%	MEAN WIND SPEED
N												1.	1.
NNE												1.	1.
NE												1.	1.
ENE												1.	1.
E												1.	1.
ESE												1.	1.
SE												1.	1.
SSE												1.	1.
S												1.	1.
SSW												1.	1.
SW												1.	1.
WSW												1.	1.
W												1.	1.
WNW												1.	1.
NW												1.	1.
NNW												1.	1.
VARBL													
CALM													
												100.	17.5

TOTAL NUMBER OF OBSERVATIONS _____

SMOS

NAVAL WEATHER SERVICE
DETACHMENT
ASHEVILLE, NC

PERCENTAGE FREQUENCY OF WIND
DIRECTION AND SPEED
(FROM HOURLY OBSERVATIONS)

SURFACE WINDS

STATION _____ STATION NAME _____ YEARS _____ MONTH _____
 CLASS _____ HOURS (L S T) _____
 CONDITION _____

SPEED (KNTS) DIR.	1 - 3	4 - 6	7 - 10	11 - 16	17 - 21	22 - 27	28 - 33	34 - 40	41 - 47	48 - 55	≥ 56	%	MEAN WIND SPEED
N		.	.7	.6	.6							.6	14.7
NNE		.	.7	1.0	1.0	.7						.6	14.7
NE		.7	.7	4.5	1.0	.7						11.0	11.7
ENE	.	1.0	.1	2.7	2.0	.7						.7	12.0
E	.	.7	.0	2.0	1.0							1.1	11.1
ESE	.	.7	.7	1.0								.7	.7
SE			.0	.0								.0	11.2
SSE			.0	1.0								.0	10.0
S	.7	.0	1.7	.6								.0	7.0
SSW	.	1.0	1.0	.6								.0	7.0
SW		1.0	.7	1.0	.3							.0	.0
WSW		.	.0	1.0								2.7	.9
W		.0	1.0	1.0		.0						.0	10.0
WNW			.0	.0	.7							.0	14.3
NW				.0								.0	11.0
NNW													
VARBL													
CALM												.0	
	1.0	.0	.0	1.3	.0	1.0						.0	11.0

TOTAL NUMBER OF OBSERVATIONS _____

SMC:

NAVAL WEATHER SERVICE
DETACHMENT
ASHEVILLE, NC

SURFACE WINDS

PERCENTAGE FREQUENCY OF WIND DIRECTION AND SPEED (FROM HOURLY OBSERVATIONS)

STATION _____ STATION NAME _____ YEARS _____ MONTH _____
 CLASS _____
 CONDITION _____

SPEED (KNTS) DIR.	1 - 3	4 - 6	7 - 10	11 - 16	17 - 21	22 - 27	28 - 33	34 - 40	41 - 47	48 - 55	≥ 56	%	MEAN WIND SPEED
N												1.0	0.7
NNE												1.0	0.7
NE												1.0	0.7
ENE												1.0	0.7
E												1.0	0.7
ESE												1.0	0.7
SE												1.0	0.7
SSE												1.0	0.7
S												1.0	0.7
SSW												1.0	0.7
SW												1.0	0.7
WSW												1.0	0.7
W												1.0	0.7
WNW												1.0	0.7
NW												1.0	0.7
NNW												1.0	0.7
VARBL												1.0	0.7
CALM												1.0	0.7
												1.0	0.7

TOTAL NUMBER OF OBSERVATIONS _____

SMOS

NAVAL WEATHER SERVICE
DETACHMENT
ASHEVILLE, NC

PERCENTAGE FREQUENCY OF WIND
DIRECTION AND SPEED
(FROM HOURLY OBSERVATIONS)

SURFACE WINDS

STATION _____ STATION NAME _____ YEARS _____ MONTH _____
 CLASS _____
 CONDITION _____
 HOURS (L S T) _____

SPEED (KNTS) DIR.	1 - 3	4 - 6	7 - 10	11 - 16	17 - 21	22 - 27	28 - 33	34 - 40	41 - 47	48 - 55	≥ 56	%	MEAN WIND SPEED
N	.	1.	2.	1.								7.	7.
NNE	.	1.	2.	1.	1.							7.	7.
NE	1.	1.	2.	2.	1.							7.	7.
ENE	1.	1.	1.	4.	1.							7.	7.
E	.	1.	1.	2.	1.							7.	7.
ESE													
SE			.									.	.
SSE			.	1.								.	12.
S			.	1.								.	1.
SSW		.	1.									.	.
SW			.	1.								.	12.
WSW			.									.	12.
W				.		1.						1.	12.
WNW			.									1.	12.
NW													
NNW	.											.	.
VARBL													
CALM												.	.
	.	1.	4.	1.	1.	1.						10.	7.

TOTAL NUMBER OF OBSERVATIONS _____

SMOS

4

NAVAL WEATHER SERVICE
DETACHMENT
ASHEVILLE, NC

SURFACE WINDS

PERCENTAGE FREQUENCY OF WIND DIRECTION AND SPEED (FROM HOURLY OBSERVATIONS)

STATION _____ STATION NAME _____ YEARS _____ MONTH _____

CLASS _____

CONDITION _____

NOBS (LAST) _____

SPEED (KNTS) DIR.	1 - 3	4 - 6	7 - 10	11 - 16	17 - 21	22 - 27	28 - 33	34 - 40	41 - 47	48 - 55	≥ 56	%	MEAN WIND SPEED
N	0	0	0	0	0	0	0	0	0	0	0	0	0
NNE	0	0	0	0	0	0	0	0	0	0	0	0	0
NE	0	0	0	0	0	0	0	0	0	0	0	0	0
ENE	0	0	0	0	0	0	0	0	0	0	0	0	0
E	0	0	0	0	0	0	0	0	0	0	0	0	0
ESE	0	0	0	0	0	0	0	0	0	0	0	0	0
SE	0	0	0	0	0	0	0	0	0	0	0	0	0
SSE	0	0	0	0	0	0	0	0	0	0	0	0	0
S	0	0	0	0	0	0	0	0	0	0	0	0	0
SSW	0	0	0	0	0	0	0	0	0	0	0	0	0
SW	0	0	0	0	0	0	0	0	0	0	0	0	0
WSW	0	0	0	0	0	0	0	0	0	0	0	0	0
W	0	0	0	0	0	0	0	0	0	0	0	0	0
WNW	0	0	0	0	0	0	0	0	0	0	0	0	0
NW	0	0	0	0	0	0	0	0	0	0	0	0	0
NNW	0	0	0	0	0	0	0	0	0	0	0	0	0
VARBL													
CALM													

TOTAL NUMBER OF OBSERVATIONS _____

SMOS

NAVAL WEATHER SERVICE
DETACHMENT
ASHEVILLE, NC

PERCENTAGE FREQUENCY OF WIND
DIRECTION AND SPEED
(FROM HOURLY OBSERVATIONS)

SURFACE WINDS

STATION: _____ STATION NAME: _____ YEARS: _____ MONTH: _____
 CLASS: _____ HOURS (LST): _____
 CONDITION: _____

SPEED (KNTS) DIR.	1 - 3	4 - 6	7 - 10	11 - 16	17 - 21	22 - 27	28 - 33	34 - 40	41 - 47	48 - 55	≥ 56	%	MEAN WIND SPEED
N													
NNE													
NE													
ENE													
E													
ESE													
SE													
SSE													
S													
SSW													
SW													
WSW													
W													
WNW													
NW													
NNW													
VARBL													
CALM													

TOTAL NUMBER OF OBSERVATIONS _____

SMOS

4

NAVAL WEATHER SERVICE
DETACHMENT
ASHEVILLE, NC

PERCENTAGE FREQUENCY OF WIND
DIRECTION AND SPEED
(FROM HOURLY OBSERVATIONS)

SURFACE WINDS

STATION _____ STATION NAME _____ YEARS _____ MONTH _____

CLASS _____

CONDITION _____

HOURLS (L S T) _____

SPEED (KNTS) DIR.	1 - 3	4 - 6	7 - 10	11 - 16	17 - 21	22 - 27	28 - 33	34 - 40	41 - 47	48 - 55	≥ 56	%	MEAN WIND SPEED
N													
NNE													
NE													
ENE													
E													
ESE													
SE													
SSE													
S													
SSW													
SW													
WSW													
W													
WNW													
NW													
NNW													
VARBL													
CALM													

TOTAL NUMBER OF OBSERVATIONS _____

SMOS

4

NAVAL WEATHER SERVICE
DETACHMENT
ASHEVILLE, NC

PERCENTAGE FREQUENCY OF WIND
DIRECTION AND SPEED
(FROM HOURLY OBSERVATIONS)

SURFACE WINDS

STATION _____ STATION NAME _____ YEARS _____ NORTH _____
 CLASS _____ HOURS (L S T) _____
 CONDITION _____

SPEED (KNTS) DIR.	1 - 3	4 - 6	7 - 10	11 - 16	17 - 21	22 - 27	28 - 33	34 - 40	41 - 47	48 - 55	≥ 56	%	MEAN WIND SPEED
N												1.	11.
NNE						1.	.
NE	.	.	11.
ENE	.	1.	10.
E
ESE		.		.	.							1.	.7
SE													
SSE				.	.							.	1.
S				.	.							.	1.
SSW			1.
SW	
WSW													
W													
WNW	.		.									1.	.
NW	
NNW													
VARBL													
CALM												.	
	.	.	11.	11.	11.	.						11.	.

TOTAL NUMBER OF OBSERVATIONS _____

SMOS

NAVAL WEATHER SERVICE
DETACHMENT
ASHEVILLE, NC

SURFACE WINDS

PERCENTAGE FREQUENCY OF WIND DIRECTION AND SPEED (FROM HOURLY OBSERVATIONS)

STATION _____ STATION NAME _____ YEARS _____ NORTH _____
 CLASS _____
 HOURS (L S Y) _____
 CONDITION _____

SPEED (KNTS) DIR.	1 - 3	4 - 6	7 - 10	11 - 16	17 - 21	22 - 27	28 - 33	34 - 40	41 - 47	48 - 55	≥ 56	%	MEAN WIND SPEED
N													
NNE													
NE													
ENE													
E													
ESE													
SE													
SSE													
S													
SSW													
SW													
WSW													
W													
WNW													
NW													
NNW													
VARBL													
CALM													

TOTAL NUMBER OF OBSERVATIONS _____

SMOS

NAVAL WEATHER SERVICE
DETACHMENT
ASHEVILLE, NC

PERCENTAGE FREQUENCY OF WIND
DIRECTION AND SPEED
(FROM HOURLY OBSERVATIONS)

SURFACE WINDS

STATION _____ STATION NAME _____ YEARS _____ MONTH _____
 CLASS _____
 CONDITION _____
 HOURS - L S T _____

SPEED (KNTS) DIR.	1 - 3	4 - 6	7 - 10	11 - 16	17 - 21	22 - 27	28 - 33	34 - 40	41 - 47	48 - 55	≥ 56	%	MEAN WIND SPEED
N	
NNE		
NE	
ENE		
E	
ESE	
SE		
SSE	
S	
SSW		
SW		
WSW	
W		
WNW		
NW		
NNW		
VARBL													
CALM													

TOTAL NUMBER OF OBSERVATIONS _____

SMOS

4

NAVAL WEATHER SERVICE
DETACHMENT
ASHEVILLE, NC

PERCENTAGE FREQUENCY OF WIND
DIRECTION AND SPEED
(FROM HOURLY OBSERVATIONS)

SURFACE WINDS

STATION _____ STATION NAME _____ YEARS _____ MONTH _____
 CLASS _____
 CONDITION _____

SPEED (KNTS) DIR.	1 - 3	4 - 6	7 - 10	11 - 16	17 - 21	22 - 27	28 - 33	34 - 40	41 - 47	48 - 55	≥ 56	%	MEAN WIND SPEED
N													
NNE							
NE							
ENE								
E							
ESE								
SE								
SSE								
S							
SSW								
SW								
WSW							
W								
WNW								
NW								
NNW								
VARBL													
CALM													
	11.

TOTAL NUMBER OF OBSERVATIONS _____

SMOS

AD 1350 457

SUMMARY OF METEOROLOGICAL OBSERVATIONS SURFACE (SMOS)
HARBERS POINT HAWAII (U) NAVAL OCEANOGRAPHY COMMAND
DETACHMENT ASHEVILLE NC SEP 84

214

UNCLASSIFIED

F/G 4/2

III

The table consists of 13 columns and 12 rows. The top-left cell is empty. The rest of the table is almost entirely filled with black redaction marks. There is a small white mark in the second row, second column cell.

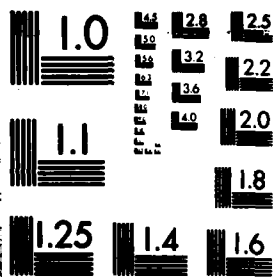

MICROCOPY RESOLUTION TEST CHART
NATIONAL BUREAU OF STANDARDS-1963-A

NAVAL WEATHER SERVICE
DETACHMENT
ASHEVILLE, NC

SURFACE WINDS

PERCENTAGE FREQUENCY OF WIND DIRECTION AND SPEED (FROM HOURLY OBSERVATIONS)

014 SAPOPS POINT, HI 17-92 AP-
STATION STATION NAME YEARS NORTH
ALL WEATHER 21
CLASS HOURS (L.S.T.)
CONDITION

SPEED (KNTS) DIR.	1-3	4-6	7-10	11-16	17-21	22-27	28-33	34-40	41-47	48-55	≥56	%	MEAN WIND SPEED
N	.0	.0	1.7									2.7	6.0
NNE		1.0	3.3	5.0	.7	.3						10.7	11.5
NE		4.0	7.3	4.3	.3							16.7	8.6
ENE	.0	14.0	14.0	9.3	.3							40.7	8.0
E		.7	10.3	2.7								13.0	7.0
ESE	.0											.0	2.0
SE	.0	.7										.7	4.5
SSE													
S	.0	1.0		.3								1.7	2.6
SSW	.0	.0	.7									1.0	3.7
SW			.7									.7	3.0
WSW												.3	2.0
W	.0	1.0										1.7	4.5
WNW		.0	.3									.7	6.5
NW		.0	.7									.7	3.5
NNW		.0										1.0	4.3
VARBL													
CALM												.0	
	.0	13.7	40.7	20.0	1.3	.3						100.0	7.1

TOTAL NUMBER OF OBSERVATIONS 10

8806

NAVAL WEATHER SERVICE
DETACHMENT
ASHEVILLE, NC

PERCENTAGE FREQUENCY OF WIND
DIRECTION AND SPEED
(FROM HOURLY OBSERVATIONS)

SURFACE WINDS

STATION 2 14 STATION NAME BA PARS POINT, HI YEARS 73-80 MONTH APR
 CLASS ALL WEATHER HOURS (L.S.T.) 23
 CONDITION _____

SPEED (KNTS) DIR.	1-3	4-6	7-10	11-16	17-21	22-27	28-33	34-40	41-47	48-55	≥56	%	MEAN WIND SPEED
N	.7	.7		.7								1.3	7.8
NNE	.7	7.7	4.7	3.7	1.0							12.3	7.3
NE	.7	.7	11.7	4.7								23.7	7.2
ENE	7.7	15.7	13.7	2.7								35.7	6.9
E	.7	7.3	8.7	1.7								17.7	7.1
ESE													
SE	.7	.7		.7								1.7	5.7
SSE													
S		.7	.7									1.7	7.7
SSW	.7		.7									1.7	4.7
SW													
WSW													
W			.7									.7	7.7
WNW													
NW													
NNW													
VARBL													
CALM												.7	
	.7	39.7	39.7	12.3	1.7							100.7	7.1

TOTAL NUMBER OF OBSERVATIONS 100

8MOS

NAVAL WEATHER SERVICE
DETACHMENT
ASHEVILLE, NC

PERCENTAGE FREQUENCY OF WIND
DIRECTION AND SPEED
(FROM HOURLY OBSERVATIONS)

SURFACE WINDS

2 14 94 05 POINT, HI 1967

STATION NAME STATION NAME YEAR

ALL WEATHER CLASS

CONDITION

APR MONTH

ALL HOURS (L.S.T.)

SPEED (KNTS) DIR.	1-3	4-6	7-10	11-16	17-21	22-27	28-33	34-40	41-47	48-55	≥56	%	MEAN WIND SPEED
N	.0	.0	.0	.0	.0	.0						1.2	0.6
NNE	.0	1.7	2.7	2.8	.7	.0						8.0	10.1
NE	.0	4.6	7.7	5.7	.8	.1						22.4	8.7
ENE	1.7	11.0	11.7	9.8	.9	.1						34.0	9.8
E	.0	4.0	7.3	4.7	.3							18.7	9.1
ESE	.0	.0	1.3	.7	.0							2.6	.0
SE	.0	.2	.0	1.4	.0							2.6	10.6
SSE	.0	.0	.0	.7	.1							1.0	10.6
S	.1	.0	1.2	.7								2.0	6.0
SSW	.0	.1	.0	.3								1.4	0.7
SW	.0	.0	.0	.1								1.0	.2
WSW	.0	.1	.7	.1	.0							.0	8.7
W	.0	.0	.0	.7								1.0	.7
WWW	.0	.0	.0	.0	.1							1.0	11.0
NW		.0	.7	.7								.0	9.9
NNW		.0	.1									.0	0.0
VARB													
CALM												.0	
	.1	25.0	36.0	2.0	2.0	.0						100.0	8.9

TOTAL NUMBER OF OBSERVATIONS 236

SMOS

NAVAL WEATHER SERVICE
DETACHMENT
ASHEVILLE, NC

PERCENTAGE FREQUENCY OF WIND
DIRECTION AND SPEED
(FROM HOURLY OBSERVATIONS)

SURFACE WINDS

2 14
STATION

53-BERS POINT, HI
STATION NAME

73-82
YEARS

MAY
MONTH
02
DAYS (L.S.T.)

ALL WEATHER
CLASS

CONDITION

SPEED (KNTS) DIR.	1-3	4-6	7-10	11-16	17-21	22-27	28-33	34-40	41-47	48-55	≥56	%	MEAN WIND SPEED
N													
NNE	1.0	1.0	5.2	.3	.3							3.4	7.3
NE	2.7	17.5	2.0	1.0								3.2	5.5
ENE	4.2	2.1	1.0	.6								42.7	5.6
E	1.0	3.7	2.3									12.0	5.3
ESE													
SE													
SSE			.		.7							.3	14.5
S					.							.3	1.7
SSW													
SW													
WSW													
W	.											.	1.7
WNW	.											.	1.7
NW													
NNW													
VARS													
CALM												1.7	
	17.2	33.9	26.8	1.9	1.0							100.0	5.7

TOTAL NUMBER OF OBSERVATIONS 71

SMOS

NAVAL WEATHER SERVICE
DETACHMENT
ASHEVILLE, NC

SURFACE WINDS

PERCENTAGE FREQUENCY OF WIND DIRECTION AND SPEED (FROM HOURLY OBSERVATIONS)

2 14
STATION

RA BERS POINT, HI
STATION NAME

13-82
YEARS

MAY
MONTH

ALL WEATHER
CLASS

CONDITION

01
HOURS (L.S.T.)

SPEED (KNTS) DIR.	1-3	4-6	7-10	11-16	17-21	22-27	28-33	34-40	41-47	48-55	≥56	%	MEAN WIND SPEED
N		0										0.0	4.0
NNE	0.0	2.6	2.0	0.3	0.3							6.0	7.3
NE	3.0	15.7	2.1	0.3								21.0	5.5
NNE	4.5	20.1	11.0	0.6								44.2	5.6
E	2.0	7.7	3.0	0.3								14.0	5.0
ESE		0										0.0	5.0
SE												0.0	20.0
SSE					0.0							0.0	15.0
S				0.0	0.3							0.0	10.0
SSW			0.0									0.0	10.0
SW			0.0									0.0	10.0
WSW													
W													
WNW													
NW													
NNW													
VARBL													
CALM												1.0	
	11.3	50.7	26.1	1.0	1.0							100.0	5.7

TOTAL NUMBER OF OBSERVATIONS

210

SMOS

NAVAL WEATHER SERVICE
DETACHMENT
ASHEVILLE, NC

PERCENTAGE FREQUENCY OF WIND
DIRECTION AND SPEED
(FROM HOURLY OBSERVATIONS)

SURFACE WINDS

02 14 BA BEPS POINT, HI 13-67 MAY

STATION STATION NAME YEARS MONTH

ALL WEATHER

CLASS

CONDITION

HOURS (L.S.T.)

SPEED (KNTS) DIR.	1-3	4-6	7-10	11-16	17-21	22-27	28-33	34-40	41-47	48-55	≥56	%	MEAN WIND SPEED
N													
NNE	0	3.0	4.5	0.3		0.7						0.4	0.7
NE	1.0	3.4	15.5	3.6	0.3							20.0	7.6
NNE	1.0	12.3	11.1	7.4								40.0	7.8
E	0.3	2.6	7.1	2.9								14.0	7.6
ESE		0	0	0.3								1.0	7.8
SE	0											0.3	1.0
SSE													
S			0	0.3	0.3							1.0	11.0
SSW													
SW				0								0.3	11.0
WSW													
W													
WNW													
NW													
NNW	0											0.3	1.0
VARBL													
CALM												1.0	
	7.4	21.0	47.0	11.0	0.3	0.7						100.0	7.6

TOTAL NUMBER OF OBSERVATIONS 700

8805

NAVAL WEATHER SERVICE
DETACHMENT
ASHEVILLE, NC

PERCENTAGE FREQUENCY OF WIND
DIRECTION AND SPEED
(FROM HOURLY OBSERVATIONS)

SURFACE WINDS

02 14
STATION

BARBERS POINT, HI
STATION NAME

73-07
YEARS

MAY
MONTH
11
HOURS (L.S.T.)

ALL WEATHER

CLASS

CONDITION

SPEED (KNOTS) DIR.	1-3	4-6	7-10	11-16	17-21	22-27	28-33	34-40	41-47	48-55	≥56	%	MEAN WIND SPEED
N													
NNE			.0	1.6	.3	.3						2.0	17.6
NE		.0	1.7	2.9	.6							5.2	11.9
ENE		.3	11.7	11.3	.6							24.9	11.2
E		1.7	11.0	5.0								18.3	11.3
ESE	.0	1.3	5.2	3.5								10.0	9.5
SE		.0	4.5	2.4								13.2	11.2
SSE		.0	2.2	2.3								5.1	7.6
S		.0	2.2	1.9								7.7	9.0
SSW		.0	1.9	.6								3.7	7.0
SW			1.0									1.7	7.0
WSW		.0	1.0									1.7	7.3
W													
WNW			.0									.0	7.0
NW													
NNW													
VARB													
CALM												.0	
	.3	.1	49.7	41.6	1.6	.3						100.0	11.6

TOTAL NUMBER OF OBSERVATIONS

11

8805

NAVAL WEATHER SERVICE
DETACHMENT
ASHEVILLE, NC

PERCENTAGE FREQUENCY OF WIND
DIRECTION AND SPEED
(FROM HOURLY OBSERVATIONS)

SURFACE WINDS

12 14 STATION BARBERS POINT, HI STATION NAME 73-82 YEARS MONTH 14 HOURS (L.S.T.)

ALL WEATHER CLASS

CONDITION

SPEED (KNTS) DIR.	1-3	4-6	7-10	11-16	17-21	22-27	28-33	34-40	41-47	48-55	≥56	%	MEAN WIND SPEED
N													
NNE		.1	.6	.6	1.0							2.0	13.5
NE	.1		1.7	4.1	1.0	.3						11.9	13.0
ENE	.1	1.0	1.5	15.8	.6	.3						24.5	11.5
E	.1	1.7	4.1	3.7	1.0							17.4	11.4
ESE		.1	3.0	3.0								7.7	11.1
SE	.1	.1	2.7	2.7	.3							12.2	11.9
SSE		.1	1.0	2.3	.3							5.7	10.3
S		.1	4.7	1.7	.3							6.0	9.7
SSW		.1	2.0	.6								3.5	9.7
SW			1.0	.6								1.6	10.2
WSW		.1	1.0	1.7								3.5	9.6
W		.1	1.0									1.7	9.3
WNW				.1	.3							1.0	12.7
NW			.1		.3							1.7	12.0
NNW													
VARBL													
CALM												.1	
	1.3	.1	33.7	53.2	7.2	.6						100.0	11.4

TOTAL NUMBER OF OBSERVATIONS 117

SMOS

NAVAL WEATHER SERVICE
DETACHMENT
ASHEVILLE, NC

PERCENTAGE FREQUENCY OF WIND
DIRECTION AND SPEED
(FROM HOURLY OBSERVATIONS)

SURFACE WINDS

7 14 RA DERS POINT, HI 11-67 MAY

STATION STATION NAME YEARS MONTH

ALL WEATHER 17

CLASS HOURS (L.S.T.)

CONDITION

SPEED (KNTS) DIR.	1-3	4-6	7-10	11-16	17-21	22-27	28-33	34-40	41-47	48-55	≥56	%	MEAN WIND SPEED
N		.		.3								.4	2.0
NNE		.	1.		.3							1.2	9.7
NE			2.	7.1	.3							10.7	12.2
ENE	.7	1.7	13.7	21.0	.3							37.7	11.2
E	.7	2.3	7.1	17.0	.3							28.3	10.6
ESE	.7	.3	1.6	1.3								3.5	7.8
SE		1.	1.3	3.2								5.7	10.2
SSE		1.	1.	1.0								2.9	9.4
S		1.	2.0									4.5	7.0
SSW		.	1.									1.3	7.6
SW		.	1.	.3								1.7	7.8
WSW		.	1.7	.3								2.7	7.4
W		.	1.6	.6								2.6	7.0
WNW		.	.	1.7								1.7	11.6
NW		.	.7									.7	6.0
NNW			.									.7	10.0
VARBL													
CALM													
	1.0	11.	32.0	47.1	1.3							100.0	10.4

TOTAL NUMBER OF OBSERVATIONS 1

SMOS

NAVAL WEATHER SERVICE
DETACHMENT
ASHEVILLE, NC

PERCENTAGE FREQUENCY OF WIND
DIRECTION AND SPEED
(FROM HOURLY OBSERVATIONS)

SURFACE WINDS

214
STATION

EA FRO POINT, HI
STATION NAME

13-82
YEARS

MAY
MONTH

ALL WEATHER
CLASS

30
HOURS (L.S.T.)

CONDITION

SPEED (KNTS) DIR.	1-3	4-6	7-10	11-16	17-21	22-27	28-33	34-40	41-47	48-55	≥56	%	MEAN WIND SPEED
N		.0	.0									1.0	0.3
NNE		.0	0.0	.0								4.0	7.0
NE	1.0	6.0	7.0	1.0	.0							17.0	7.0
ENE	3.0	22.3	10.0	2.0								47.0	6.0
E	.0	7.0	1.0	.0								10.0	7.0
ESE	.0	.0	.0	.0								1.0	7.0
SE		.0										.0	4.5
SSE		.0										.0	4.0
S	.0	.0	1.0		.0							2.0	7.0
SSW		.0	.0									1.0	0.3
SW			.0	.0								.0	1.0
WSW													
W		.0	.0									1.0	.3
WNW			.0	.0								.0	.0
NW			.0	.0								.0	1.0
NNW	.0											.0	1.0
VARBL													
CALM												.0	
	1.0	31.0	40.0	6.1	.0							100.0	6.0

TOTAL NUMBER OF OBSERVATIONS

30

SMOS

NAVAL WEATHER SERVICE
DETACHMENT
ASHEVILLE, NC

PERCENTAGE FREQUENCY OF WIND
DIRECTION AND SPEED
(FROM HOURLY OBSERVATIONS)

SURFACE WINDS

7 14
STATION

SEA FORT POINT, HI
STATION NAME

12-52
YEARS

MAY
MONTH

ALL WEATHER
CLASS

27
HOURS (L.S.T.)

CONDITION

SPEED (KNTS) DIR.	1-3	4-6	7-10	11-16	17-21	22-27	28-33	34-40	41-47	48-55	≥56	%	MEAN WIND SPEED
N	.0	.3										.0	3.0
NNE	.0	4.2	2.0	1.3								6.0	7.0
NE	1.0	13.2	6.4	1.0								23.0	6.1
ENE	7.7	25.2	15.0	.6								44.0	5.7
E	1.7	7.1	5.0	.6								14.0	6.2
ESE	.3	.6										1.0	2.3
SE													
SSE													
S			.0	.6	.3							1.0	12.3
SSW													
SW			.0									.0	.0
WSW													
W													
WNW													
NW													
NNW		.0										.0	5.0
VARBL													
CALM												.0	
	11.7	51.0	32.0	4.0	.0							100.0	6.0

TOTAL NUMBER OF OBSERVATIONS

SMOS

NAVAL WEATHER SERVICE
DETACHMENT
ASHEVILLE, NC

SURFACE WINDS

PERCENTAGE FREQUENCY OF WIND DIRECTION AND SPEED (FROM HOURLY OBSERVATIONS)

STATION: 714 STATION NAME: GALE POINT, VT YEARS: 1950 MONTH: ALL
 CLASS: ALL HOURS (LST): ALL
 CONDITION: _____

SPEED (KNTS) DIR.	1 - 3	4 - 6	7 - 10	11 - 16	17 - 21	22 - 27	28 - 33	34 - 40	41 - 47	48 - 55	≥ 56	%	MEAN WIND SPEED
N	.0	.0	.0	.0	.0	.0	.0	.0	.0	.0	.0	.0	0.0
NNE	.0	1.0	2.0	.0	.0	.0	.0	.0	.0	.0	.0	.0	0.0
NE	0.1	.0	0.0	0.1	.0	.0	.0	.0	.0	.0	.0	.0	0.0
ENE	.0	14.0	17.0	7.6	.0	.0	.0	.0	.0	.0	.0	.0	7.7
E	1.1	4.0	6.7	4.0	.0	.0	.0	.0	.0	.0	.0	.0	3.7
ESE	.0	.0	1.0	1.0	.0	.0	.0	.0	.0	.0	.0	.0	0.7
SE	.0	.0	1.1	2.0	.0	.0	.0	.0	.0	.0	.0	.0	11.1
SSE	.0	.0	1.0	.0	.0	.0	.0	.0	.0	.0	.0	.0	0.0
S	.0	.0	1.7	.0	.0	.0	.0	.0	.0	.0	.0	.0	0.0
SSW	.0	.0	.0	.0	.0	.0	.0	.0	.0	.0	.0	.0	1.2
SW	.0	.0	.0	.0	.0	.0	.0	.0	.0	.0	.0	.0	0.3
WSW	.0	.0	.0	.0	.0	.0	.0	.0	.0	.0	.0	.0	0.0
W	.0	.0	.0	.0	.0	.0	.0	.0	.0	.0	.0	.0	0.0
WNW	.0	.0	.0	.0	.0	.0	.0	.0	.0	.0	.0	.0	17.0
NW	.0	.0	.0	.0	.0	.0	.0	.0	.0	.0	.0	.0	0.0
NNW	.0	.0	.0	.0	.0	.0	.0	.0	.0	.0	.0	.0	4.3
VARBL													
CALM													
	.0	10.0	37.0	21.4	1.0	.0	.0	.0	.0	.0	.0	10.0	0.0

TOTAL NUMBER OF OBSERVATIONS: 207

SMOS

NAVAL WEATHER SERVICE
DETACHMENT
ASHEVILLE, NC

SURFACE WINDS

PERCENTAGE FREQUENCY OF WIND DIRECTION AND SPEED (FROM HOURLY OBSERVATIONS)

STATION: ASHEVILLE, NC STATION NAME: ASHEVILLE, NC YEARS: 1951-52 MONTH: JUL

CLASS: ALL WEATHER HOURS (LST): 00

CONDITION: _____

SPEED (KNTS) DIR.	1 - 3	4 - 6	7 - 10	11 - 16	17 - 21	22 - 27	28 - 33	34 - 40	41 - 47	48 - 55	≥ 56	%	MEAN WIND SPEED
N													
NNE	0.0	1.0	7.0									8.0	0.0
NE	0.0	23.0	7.0									30.0	0.6
ENE	0.0	29.0	4.0	0.0								43.0	5.1
E	0.0	8.0	2.0	0.0								10.0	0.0
ESE		0.0										0.0	0.0
SE													
SSE													
S			0.0	0.0								0.0	11.0
SSW													
SW													
WSW													
W													
WNW													
NW													
NNW													
VARBL													
CALM													
	1.0	30.0	21.0	1.0								100.0	0.5

TOTAL NUMBER OF OBSERVATIONS: 0

SMOS

NAVAL WEATHER SERVICE
DETACHMENT
ASHEVILLE, NC

PERCENTAGE FREQUENCY OF WIND
DIRECTION AND SPEED
(FROM HOURLY OBSERVATIONS)

SURFACE WINDS

714
STATION

SEA SPRING POINT, HI
STATION NAME

12-20
YEARS

JUL
MONTH
11
HOURS (L.S.T.)

ALL WEATHER
CLASS

CONDITION

SPEED (KNTS) DIR.	1-3	4-6	7-10	11-16	17-21	22-27	28-33	34-40	41-47	48-55	≥56	%	MEAN WIND SPEED
N													
NNE													
NE													
ENE													
E													
ESE													
SE													
SSE													
S													
SSW													
SW													
WSW													
W													
WNW													
NW													
NNW													
VARBL													
CALM													
	11.	67.	21.	1.								100.	5.5

TOTAL NUMBER OF OBSERVATIONS 110

SMOS

NAVAL WEATHER SERVICE
DETACHMENT
ASHEVILLE, NC

SURFACE WINDS

PERCENTAGE FREQUENCY OF WIND DIRECTION AND SPEED (FROM HOURLY OBSERVATIONS)

STATION: 14 PAULSBORO POINT, NJ YEARS: 1951-52 MONTH: JUN
 CLASS: ALL WEATHER HOURS (L.S.T.):
 CONDITION:

SPEED (KNTS) DIR.	1-3	4-6	7-10	11-16	17-21	22-27	28-33	34-40	41-47	48-55	≥56	%	MEAN WIND SPEED
N												1.0	1.7
NNE				1.0								10.0	7.6
NE			10.0	4.0								30.0	7.9
ENE	1.0	13.3	1.0	4.0								28.0	7.6
E		4.0	1.0	3.0								18.0	5.5
ESE												0.0	0.0
SE												0.0	0.0
SSE												0.0	0.0
S												0.0	14.0
SSW												0.0	0.0
SW												0.0	0.0
WSW												0.0	0.0
W												0.0	0.0
WNW												0.0	0.0
NW												0.0	0.0
NNW												0.0	2.0
VARBL												0.0	0.0
CALM												0.0	0.0
	7.0	27.3	53.0	13.7	0.0							100.0	7.8

TOTAL NUMBER OF OBSERVATIONS 100

SMOS

NAVAL WEATHER SERVICE
DETACHMENT
ASHEVILLE, NC

SURFACE WINDS

PERCENTAGE FREQUENCY OF WIND DIRECTION AND SPEED (FROM HOURLY OBSERVATIONS)

STATION: 214 SA. BORO POINT, HI YEARS: 73-80
 CLASS: ALL WEATHER MONTH: JUN
 CONDITION: HOURS (L.S.T.): 11

SPEED (KNTS) DIR.	1-3	4-6	7-10	11-16	17-21	22-27	28-33	34-40	41-47	48-55	≥56	%	MEAN WIND SPEED
N												.0	8.0
NNE		.0	.0	1.0								1.0	10.0
NE		.0	4.0	5.0								10.0	11.0
ENE		.0	9.0	13.3								26.3	11.2
E	.0	2.0	6.0	14.3								25.3	10.7
ESE		.0	6.0	2.7								11.3	7.5
SE		.0	6.0	5.3	.3							11.3	10.6
SSE		.0	5.0	2.7								7.7	9.9
S			.0	.7								0.7	6.3
SSW		.0	1.0									1.0	8.0
SW													
WSW			.0									.0	8.5
W		.0										.0	4.0
WNW													
NW													
NNW													
VARBL													
CALM												.0	
	.0	5.0	48.0	45.7	.3							100.0	10.4

TOTAL NUMBER OF OBSERVATIONS: 300

8808

NAVAL WEATHER SERVICE
DETACHMENT
ASHEVILLE, NC

PERCENTAGE FREQUENCY OF WIND
DIRECTION AND SPEED
(FROM HOURLY OBSERVATIONS)

SURFACE WINDS

2 14
STATION

PAMPERS POINT, HI
STATION NAME

73-80
YEARS

JULY
MONTH

ALL WEATHER
CLASS

14
HOURS (L.S.T.)

CONDITION

SPEED (KNTS) DIR.	1 - 3	4 - 6	7 - 10	11 - 16	17 - 21	22 - 27	28 - 33	34 - 40	41 - 47	48 - 55	≥ 56	%	MEAN WIND SPEED
N			.3									.3	7.0
NNE			.3	.3	.3							1.2	12.5
NE		.3	2.3	7.7	.3							11.0	11.0
NNE		1.3	8.7	20.3	1.3							31.3	11.0
E		.3	1.3	1.3	1.3							4.2	11.3
ESE			.3	2.7	.3							3.3	10.7
SE			1.3	8.7	.3							10.3	12.5
ESE			.3	2.3	.3							3.3	12.2
S			.3	2.3								3.0	10.3
SSW		.3	.3	.3								1.3	8.2
SW		.3	2.3	.3								3.0	7.9
WSW	.3	.3	1.3									2.0	.3
W			.3									1.0	6.0
WNW			.3									1.0	6.3
NW		.3										.3	4.0
NNW													
VARB													
CALM													
	.3	4.3	31.0	55.7	3.7							100.0	11.4

TOTAL NUMBER OF OBSERVATIONS

0

SMOS

NAVAL WEATHER SERVICE
DETACHMENT
ASHEVILLE, NC

PERCENTAGE FREQUENCY OF WIND
DIRECTION AND SPEED
(FROM HOURLY OBSERVATIONS)

SURFACE WINDS

STATION: 2 14 STATION NAME: SAIBERS POINT, HI YEARS: 73-80 JMS

CLASS: ALL WEATHER MONTH: NORTH

CONDITION: HOURS (L.S.T.): 17

SPEED (KNTS) DIR.	1-3	4-6	7-10	11-16	17-21	22-27	28-33	34-40	41-47	48-55	≥56	%	MEAN WIND SPEED
N												.7	9.7
NNE		.7	1.3									1.7	7.2
NE		.7	4.7	1.7	.3							16.7	11.9
NNE		.7	12.7	24.7	.3							39.7	11.1
E	1.7	1.7	17.7	11.7								23.7	10.9
ESE	.7		.7	.7								3.7	7.8
SE		.7	1.7	1.7								1.7	9.8
SSE			.7	.7								1.7	11.7
S		.7	1.7	.3								2.3	7.6
SSW		.7	1.7	.7								2.7	7.8
SW		.7	1.3									1.7	7.8
WSW		.7	.7									1.7	7.8
W	.7		.7									1.3	8.9
WNW			.7									.7	8.7
NW		.7	.7									1.7	7.7
NNW			.7	.7								.7	11.7
VARBL												.7	
CALM												.7	
	1.7	5.7	40.7	51.3	.7							100.0	10.9

TOTAL NUMBER OF OBSERVATIONS 10

SMOS

NAVAL WEATHER SERVICE
DETACHMENT
ASHEVILLE, NC

SURFACE WINDS

PERCENTAGE FREQUENCY OF WIND DIRECTION AND SPEED (FROM HOURLY OBSERVATIONS)

2 14 BA SERS POINT, HI 73-82 JUN

STATION STATION NAME YEARS MONTH

ALL WEATHER

CLASS

CONDITION

20

HOURS (L.S.T.)

SPEED (KNTS) DIR.	1-3	4-6	7-10	11-16	17-21	22-27	28-33	34-40	41-47	48-55	≥56	%	MEAN WIND SPEED
N	.0	.0	.0									1.0	5.3
NNE		1.0	3.0									4.0	7.9
NE	.0	3.0	7.0	1.0								11.0	7.7
ENE	1.0	20.0	22.0	2.0								50.0	1.6
E	.0	2.0	11.0	.0								21.0	7.2
ESE	.0	.0										1.0	3.3
SE													
SSE			.0									.0	9.0
S	.0	.0										.0	4.0
SSW	.0	.0	.0									1.0	4.7
SW													
WSW		.0										.0	1.0
W		.0		.0								.0	7.5
WNW													
NW		.0										.0	1.0
NNW													
VARBL													
CALM												.0	
	1.0	41.3	46.0	4.7								100.0	6.9

TOTAL NUMBER OF OBSERVATIONS 0

SMOS

NAVAL WEATHER SERVICE
DETACHMENT
ASHEVILLE, NC

PERCENTAGE FREQUENCY OF WIND
DIRECTION AND SPEED
(FROM HOURLY OBSERVATIONS)

SURFACE WINDS

2 14
STATION

BEARS POINT, HI
STATION NAME

1952
YEAR

JUN
MONTH

ALL WEATHER
CLASS

2
HOURS (L.S.T.)

CONDITION

SPEED (KNTS) DIR.	1-3	4-6	7-10	11-16	17-21	22-27	28-33	34-40	41-47	48-55	≥56	%	MEAN WIND SPEED
N	.0											.0	2.0
NNE		.0	.0	1.0								1.0	1.8
NE	1.0	12.0	7.0	1.0								23.0	6.0
ENE	2.0	20.0	11.0									33.0	5.7
E	1.0	12.0	6.0	.0								31.0	6.2
ESE		.0	.0	.0								1.0	7.8
SE													
SSE													
S			.0									.0	9.0
SSW													
SW													
WSW													
W													
WNW													
NW													
NNW													
VARBL													
CALM												.0	
	1.0	57.0	34.0	2.0								100.0	6.1

TOTAL NUMBER OF OBSERVATIONS

100

SMOS

NAVAL WEATHER SERVICE
DETACHMENT
ASHEVILLE, NC

PERCENTAGE FREQUENCY OF WIND
DIRECTION AND SPEED
(FROM HOURLY OBSERVATIONS)

SURFACE WINDS

2 14 BARBERS POINT, HI 1958 JUN

STATION STATION NAME YEARS MONTH

ALL WEATHER ALL

CLASS HOURS (L.S.T.)

CONDITION

SPEED (KNTS) DIR.	1-3	4-6	7-10	11-16	17-21	22-27	28-33	34-40	41-47	48-55	≥56	%	MEAN WIND SPEED
N	.0	.0	.0	.0	.0	.0	.0	.0	.0	.0	.0	.0	0.0
NNE	.0	1.0	2.0	.0	.0	.0	.0	.0	.0	.0	.0	3.0	7.7
NE	1.1	1.1	7.8	3.8	.1	.0	.0	.0	.0	.0	.0	12.8	7.8
ENE	.0	17.0	12.0	6.4	.0	.0	.0	.0	.0	.0	.0	35.4	7.7
E	.0	5.0	8.0	6.1	.1	.0	.0	.0	.0	.0	.0	19.2	7.7
ESE	.0	.0	1.0	.0	.0	.0	.0	.0	.0	.0	.0	1.0	1.0
SE	.0	.0	1.0	1.0	.1	.0	.0	.0	.0	.0	.0	2.1	11.4
SSE	.0	.0	.0	.0	.0	.0	.0	.0	.0	.0	.0	1.0	10.6
S	.0	.1	1.2	.5	.0	.0	.0	.0	.0	.0	.0	1.8	9.6
SSW	.0	.0	.0	.1	.0	.0	.0	.0	.0	.0	.0	.1	7.1
SW	.0	.0	.4	.1	.0	.0	.0	.0	.0	.0	.0	.5	6.0
WSW	.0	.0	.0	.0	.0	.0	.0	.0	.0	.0	.0	.0	7.1
W	.0	.1	.0	.0	.0	.0	.0	.0	.0	.0	.0	.1	7.2
WNW	.0	.0	.0	.0	.0	.0	.0	.0	.0	.0	.0	.0	6.2
NW	.0	.0	.0	.0	.0	.0	.0	.0	.0	.0	.0	.0	6.2
NNW	.0	.0	.0	.0	.0	.0	.0	.0	.0	.0	.0	.0	6.2
VARBL													
CALM												.1	
	.3	25.4	37.5	22.0	.6	.0	.0	.0	.0	.0	.0	100.0	

TOTAL NUMBER OF OBSERVATIONS 240

8808

NAVAL WEATHER SERVICE
DETACHMENT
ASHEVILLE, NC

PERCENTAGE FREQUENCY OF WIND
DIRECTION AND SPEED
(FROM HOURLY OBSERVATIONS)

SURFACE WINDS

STATION: 0214 BA R AS POINT, NC YEARS: 73-82 MONTH: JUL
 CLASS: ALL WEATHER HOURS (L.S.T.):
 CONDITION:

SPEED (KNTS) DIR.	1-3	4-6	7-10	11-16	17-21	22-27	28-33	34-40	41-47	48-55	≥56	%	MEAN WIND SPEED
N													
NNE													
NE	4.0	10.5	11.0	1.0								28.0	5.5
ENE	4.5	11.0	11.0	1.0								29.1	5.6
E	4.0	10.0	10.0	1.0								28.0	5.5
ESE													
SE													
SSE													
S													
SSW													
SW													
WSW													
W													
WNW													
NW													
NNW													
VARBL													
CALM													
	1.0	5.0	10.0	3.0								10.0	5.0

TOTAL NUMBER OF OBSERVATIONS 710

SMOS

NAVAL WEATHER SERVICE
DETACHMENT
ASHEVILLE, NC

PERCENTAGE FREQUENCY OF WIND
DIRECTION AND SPEED
(FROM HOURLY OBSERVATIONS)

SURFACE WINDS

19 14 SA 9 85 POINT, HI 17-17 JUL

STATION STATION NAME YEARS MONTH

CLASS

CONDITION

HOURS (L S Y)

SPEED (KNTS) DIR.	1-3	4-6	7-10	11-16	17-21	22-27	28-33	34-40	41-47	48-55	≥56	%	MEAN WIND SPEED
N													
NNE	0.0	2.0	0.0	0.0								2.0	0.0
NE	3.0	23.0	7.7	0.0								33.7	5.6
ENE	1.0	25.0	10.0	0.0								36.0	5.0
E	1.0	0.0	4.0	1.0								6.0	0.4
ESE			0.0									0.0	1.0
SE													
SSE													
S													
SSW													
SW													
WSW													
W													
WNW													
NW													
NNW		0.0										0.0	0.0
VARBL													
CALM												0.0	
	0.0	41.0	21.0	2.0								64.0	5.0

TOTAL NUMBER OF OBSERVATIONS 17

SMOS

NAVAL WEATHER SERVICE
DETACHMENT
ASHEVILLE, NC

PERCENTAGE FREQUENCY OF WIND
DIRECTION AND SPEED
(FROM HOURLY OBSERVATIONS)

SURFACE WINDS

STATION: ASHEVILLE, NC STATION NAME: ASHEVILLE, NC YEARS: 1957 MONTH: JUL
 CLASS: ALL WEATHER
 CONDITION: _____

SPEED (KNTS) DIR.	1-3	4-6	7-10	11-16	17-21	22-27	28-33	34-40	41-47	48-55	≥56	%	MEAN WIND SPEED
N													
NNE		1.0	6.0	1.0								1.0	1.1
NE			1.0	7.0								27.7	3.2
ENE			15.0	4.0								36.0	4.0
E			7.0	17.0	4.0							22.0	3.0
ESE				0.5								1.3	0.5
SE													
SSE													
S													
SSW													
SW													
WSW													
W													
WNW													
NW													
NNW													
VARBL													
CALM													
		1.0	55.0	18.7								100.0	3.3

TOTAL NUMBER OF OBSERVATIONS 710

SMOS

NAVAL WEATHER SERVICE
DETACHMENT
ASHEVILLE, NC

PERCENTAGE FREQUENCY OF WIND
DIRECTION AND SPEED
(FROM HOURLY OBSERVATIONS)

SURFACE WINDS

STATION: 4 STATION NAME: CLASS: YEARS: MONTH: JUL
 HOURS (L.S.T.): 11
 CONDITION:

SPEED (KNTS) DIR.	1 - 3	4 - 6	7 - 10	11 - 16	17 - 21	22 - 27	28 - 33	34 - 40	41 - 47	48 - 55	≥ 56	%	MEAN WIND SPEED
N													
NNE			.0	.0								0.0	11.3
NE			0.0	0.0	0.0							0.0	12.2
ENE		.0	10.0	10.0	1.0							0.0	11.6
E		1.0	10.5	10.0	1.0							2.0	11.0
ESE		1.0	4.0	2.0								0.0	10.0
SE		.0	0.0	0.0								0.0	10.0
SSE			0.0	0.0								0.0	10.2
S			0.0									1.0	5.0
SSW			.0									0.0	0.0
SW													
WSW													
W													
WNW													
NW													
NNW													
VARBL													
CALM												0.0	
		0.0	40.0	51.6	0.0							10.0	11.0

TOTAL NUMBER OF OBSERVATIONS: 11

SMOS

4

NAVAL WEATHER SERVICE
DETACHMENT
ASHEVILLE, NC

PERCENTAGE FREQUENCY OF WIND
DIRECTION AND SPEED
(FROM HOURLY OBSERVATIONS)

SURFACE WINDS

STATION 24 STATION NAME WATER PROTECT, NC YEARS 1950-51 MONTH J
 CLASS ALL FAHRE
 HOURS (LST) 1
 CONDITION

SPEED (KNTS) DIR.	1 - 3	4 - 6	7 - 10	11 - 16	17 - 21	22 - 27	28 - 33	34 - 40	41 - 47	48 - 55	≥ 56	%	MEAN WIND SPEED
N	.											.	2.7
NNE	.		1.7	1.7								.	1.1
NE		.	1.7	10.3	1.6							17.3	12.0
ENE		.	1.7	2.7	2.7							.	1.7
E	.	1.7	1.1	1.7	1.7							7.7	11.0
ESE		.	1.7	1.7								.	1.7
SE			.	2.7	.7							3.7	1.7
SSE		.	.	1.7	.7							2.7	1.7
S			.	.								1.7	11.2
SSW			.									.	1.7
SW			1.7									1.7	.7
WSW			.									1.7	.7
W													
WNW			.									.	1.7
NW													
NNW			.									.	.7
VARBL													
CALM												.	
	.6	7.7	2.7	6.6	2.6							16.0	11.7

TOTAL NUMBER OF OBSERVATIONS 10

SMOS

NAVAL WEATHER SERVICE
DETACHMENT
ASHEVILLE, NC

PERCENTAGE FREQUENCY OF WIND
DIRECTION AND SPEED
(FROM HOURLY OBSERVATIONS)

SURFACE WINDS

STATION: ASHEVILLE, NC STATION NAME: ASHEVILLE, NC YEARS: 1950-1951 MONTH: JUL

CLASS: ALL WEATHER

CONDITION:

HOURS (L.S.T.): 17

SPEED (KNTS) DIR.	1-3	4-6	7-10	11-16	17-21	22-27	28-33	34-40	41-47	48-55	≥56	%	MEAN WIND SPEED
N	.0											.0	0.0
NNE				.7								1.0	11.0
NE			4.0	13.0	1.0							18.0	12.0
ENE	.0	.7	19.0	37.0	.3	.3						5.0	11.0
E		1.0	7.0	11.3	1.3							19.0	11.0
ESE		.0	1.0	.3								2.0	.0
SE		.0	.7	.4								1.0	10.0
SSE													
S		.0										.0	5.0
SSW		.0	.0									1.0	1.3
SW			.0	.7								.6	.0
WSW			.0									.0	.0
W		.0										1.0	.0
WNW			.0	.3								1.0	.0
NW													
NNW			.0									.0	.0
VARBL													
CALM												.0	
	.0	4.0	31.7	60.3	2.6	.2						10.0	11.0

TOTAL NUMBER OF OBSERVATIONS: 100

SMOS

NAVAL WEATHER SERVICE
DETACHMENT
ASHEVILLE, NC

PERCENTAGE FREQUENCY OF WIND
DIRECTION AND SPEED
(FROM HOURLY OBSERVATIONS)

SURFACE WINDS

2 14
STATION

BARBER POINT, HI
STATION NAME

1950
YEARS

JUL
MONTH

ALL WEATHER
CLASS

27
HOURS (LST)

CONDITION

SPEED (KNTS) DIR.	1 - 3	4 - 6	7 - 10	11 - 16	17 - 21	22 - 27	28 - 33	34 - 40	41 - 47	48 - 55	≥ 56	%	MEAN WIND SPEED
N		.										.	4.0
NNE		.	0.0	.3								3.0	0.1
NE	.	4.0	0.0	.6								1.3	1.5
ENE	.	17.7	31.0	4.7								14.5	7.7
E	.	.	17.0	0.6	.7							23.0	7.0
ESE	.											1.0	1.7
SE			.									.3	1.0
SSE	.											.	2.0
S	.											.	2.0
SSW													
SW													
WSW		.										.3	1.0
W													
WNW			.									.	7.0
NW		.										.3	1.0
NNW													
VARBL													
CALM												.	
	.	31.0	57.1	7.7	.3							100.0	7.6

TOTAL NUMBER OF OBSERVATIONS

SMOS

NAVAL WEATHER SERVICE
DETACHMENT
ASHEVILLE, NC

PERCENTAGE FREQUENCY OF WIND
DIRECTION AND SPEED
(FROM HOURLY OBSERVATIONS)

SURFACE WINDS

STATION: 4 STATION NAME: CLASS: ALL WEATHER YEARS: MONTH: JUL HOURS (L O T): 2
CONDITION:

SPEED (KNTS) DIR.	1 - 3	4 - 6	7 - 10	11 - 16	17 - 21	22 - 27	28 - 33	34 - 40	41 - 47	48 - 55	≥ 56	%	MEAN WIND SPEED
N													
NNE													
NE	1.0	13.0	7.0	0.3								21.3	6.1
ENE	1.0	25.0	16.0	7.3								49.3	6.5
E	1.0	17.0	0.1	1.0								19.1	7.0
ESE													
SE													
SSE													
S													
SSW													
SW													
WSW													
W													
WNW													
NW													
NNW													
VARBL													
CALM													
	1.0	12.0	35.0	4.5								100.0	6.9

TOTAL NUMBER OF OBSERVATIONS 1

SMOS

NAVAL WEATHER SERVICE
DETACHMENT
ASHEVILLE, NC

SURFACE WINDS

PERCENTAGE FREQUENCY OF WIND DIRECTION AND SPEED (FROM HOURLY OBSERVATIONS)

STATION: 014 STATION NAME: SA P POINT, NC YEARS: 17-22 MONTH: JUL
 CLASS: ALL WEATHER HOURS (LST): ALL
 CONDITION:

SPEED (KNTS) DIR.	1-3	4-6	7-10	11-16	17-21	22-27	28-33	34-40	41-47	48-55	≥56	%	MEAN WIND SPEED
N	0	0	0	0	0	0	0	0	0	0	0	0	4.0
NNE	0	1.0	0	0	0	0	0	0	0	0	0	1.0	7.7
NE	1.0	0	0	0	0	0	0	0	0	0	0	2.0	0.1
ENE	0	14.0	10.0	11.0	0	0	0	0	0	0	0	35.0	8.4
E	0	0	0	0	0	0	0	0	0	0	0	0	0.1
ESE	0	0	1.0	0	0	0	0	0	0	0	0	2.0	0.8
SE	0	0	0	1.0	0	0	0	0	0	0	0	1.0	11.2
SSE	0	0	0	0	0	0	0	0	0	0	0	1.0	10.1
S	0	0	0	0	0	0	0	0	0	0	0	0	0.7
SSW	0	0	0	0	0	0	0	0	0	0	0	0	0.7
SW	0	0	0	0	0	0	0	0	0	0	0	0	0.2
WSW	0	0	0	0	0	0	0	0	0	0	0	0	0.5
W	0	0	0	0	0	0	0	0	0	0	0	0	0.7
WNW	0	0	0	0	0	0	0	0	0	0	0	0	0.7
NW	0	0	0	0	0	0	0	0	0	0	0	0	0.1
NNW	0	0	0	0	0	0	0	0	0	0	0	0	0.1
VARBL													
CALM													
	4.0	21.0	31.0	21.0	1.4	0.1						100.0	0.7

TOTAL NUMBER OF OBSERVATIONS: 247

SMOS

NAVAL WEATHER SERVICE
DETACHMENT
ASHEVILLE, NC

SURFACE WINDS

PERCENTAGE FREQUENCY OF WIND DIRECTION AND SPEED (FROM HOURLY OBSERVATIONS)

STATION: 014 STATION NAME: BIRNBAUM POINT, HI YEARS: 1950-1951

CLASS: ALL WEATHER

CONDITION:

MONTH: 00

HOURS (LST):

SPEED (KNTS) DIR.	1-3	4-6	7-10	11-16	17-21	22-27	28-33	34-40	41-47	48-55	≥56	%	MEAN WIND SPEED
N													
NNE		7.0	7.0	1.0								15.0	7.0
NE	6.0	15.0	8.0	3.0								32.0	8.0
ENE	4.0	30.0	8.0	1.0								43.0	8.0
E	6.0	17.0	7.0	1.0								31.0	8.0
ESE	6.0	6.0										12.0	6.0
SE													
SSE													
S													
SSW													
SW													
WSW													
W													
WNW													
NW													
NNW													
VARBL													
CALM												0.0	
	11.0	1.0	27.0	2.0								41.0	6.6

TOTAL NUMBER OF OBSERVATIONS: 100

SMOS

4

NAVAL WEATHER SERVICE
DETACHMENT
ASHEVILLE, NC

PERCENTAGE FREQUENCY OF WIND
DIRECTION AND SPEED
(FROM HOURLY OBSERVATIONS)

SURFACE WINDS

STATION: 714 STATION NAME: PINE POINT, HI YEARS: 7-11 MONTH: A

CLASS: ALL WEATHER

CONDITION:

SPEED (KNTS) DIR.	1-3	4-6	7-10	11-16	17-21	22-27	28-33	34-40	41-47	48-55	≥56	%	MEAN WIND SPEED
N													
NNE		3.0	2.7	0.3									
NE	0.5	1.0	1.7	0.3									
ENE	0.1	1.7	0.0	1.0									
E	0.0	7.1	1.0										
ESE													
SE													
SSE			0.0										
S													
SSW													
SW													
WSW			0.0										
W													
WNW													
NW													
NNW													
VARBL													
CALM													
	17.3	11.8	24.7	1.6								10.0	2.4

TOTAL NUMBER OF OBSERVATIONS: 11

SMOS

NAVAL WEATHER SERVICE
DETACHMENT
ASHEVILLE, NC

PERCENTAGE FREQUENCY OF WIND
DIRECTION AND SPEED
(FROM HOURLY OBSERVATIONS)

SURFACE WINDS

014

LAUREL POINT, HI

1951

2.7

STATION

STATION NAME

YEARS

MONTH

ALL WEATHER

CLASS

NUMBER OF DAYS

CONDITION

SPEED (KNTS) DIR.	1-3	4-6	7-10	11-16	17-21	22-27	28-33	34-40	41-47	48-55	≥56	%	MEAN WIND SPEED
N		0	0									1.0	7.3
NNE		7.7	0	1.3								12.0	8.1
NE	0	11.0	27.6	2.6								32.0	7.0
ENE	0	11.0	17.7	4.0								33.0	7.8
E	0	4.0	0	1.6								12.0	7.4
ESE		0										0	5.0
SE													
SSE													
S			0									0	7.0
SSW													
SW			0									0	0
WSW													
W													
WNW													
NW													
NNW													
VARBL													
CALM												0	
	1.0	31.0	57.0	2.0								100.0	7.8

TOTAL NUMBER OF OBSERVATIONS

1

SMOS

NAVAL WEATHER SERVICE
DETACHMENT
ASHEVILLE, NC

PERCENTAGE FREQUENCY OF WIND
DIRECTION AND SPEED
(FROM HOURLY OBSERVATIONS)

SURFACE WINDS

STATION: ASHEVILLE, NC YEARS: 1951 MONTH: 1
 CLASS: ALL WEATHER
 CONDITION: _____

SPEED (KNTS) DIR.	1-3	4-6	7-10	11-16	17-21	22-27	28-33	34-40	41-47	48-55	≥56	%	MEAN WIND SPEED
N												0.7	7.0
NNE												1.0	11.0
NE		1.7	3.0	0.1								1.0	11.0
NNE		1.7	12.7	18.1	1.0							1.0	11.0
E			12.7	0.7	0.6							2.0	11.0
ESE		1.0	2.0	1.0								7.0	11.0
SE			4.0	6.5	0.3							11.0	11.0
SSE			0.0	4.0								7.0	11.0
S		1.0	2.0									3.0	7.0
SSW			0.0	0.0								1.0	0.0
SW													
WSW			0.0	0.0								0.0	0.0
W													
WNW													
NW													
NNW													
VARBL													
CALM													
	0.0	7.7	42.0	47.1	1.0							100.0	11.0

TOTAL NUMBER OF OBSERVATIONS 11

SMOS

NAVAL WEATHER SERVICE
DETACHMENT
ASHEVILLE, NC

SURFACE WINDS

PERCENTAGE FREQUENCY OF WIND DIRECTION AND SPEED (FROM HOURLY OBSERVATIONS)

STATION RAVENSBORO, NC YEAR 1950

STATION NAME RAVENSBORO, NC NORTH 14

CLASS ALL WEATHER HOURS (L.S.T.) 14

CONDITION _____

SPEED (KNTS) DIR.	1 - 3	4 - 6	7 - 10	11 - 16	17 - 21	22 - 27	28 - 33	34 - 40	41 - 47	48 - 55	≥ 56	%	MEAN WIND SPEED
N													
NNE		.0	.0		.0							1.0	1.0
NE		.0	3.0	8.1	1.0							12.1	12.4
ENE		.0	12.0	21.0	1.3							34.3	11.7
E		.0	0.1	12.6								12.7	11.3
ESE		.0	0.0	2.3	.3							2.6	12.7
SE		.0	1.3	0.4	.6							3.3	12.0
SSE		.0	1.0	2.3	.6							4.9	12.1
S		.0	1.0	1.0								2.0	10.2
SSW		.0	1.0	.3								1.3	7.3
SW		.0	1.0	.3								1.3	7.6
WSW													
W													
WNW													
NW													
NNW													
VARBL													
CALM													
		7.0	34.0	57.1	1.0							100.1	11.7

TOTAL NUMBER OF OBSERVATIONS _____

SMOS

NAVAL WEATHER SERVICE
DETACHMENT
ASHEVILLE, NC

PERCENTAGE FREQUENCY OF WIND
DIRECTION AND SPEED
(FROM HOURLY OBSERVATIONS)

SURFACE WINDS

2014 SAFFOLD POINT, NC 2-01

STATION STATION NAME YEARS MONTH

ALL WEATHER

CLASS

CONDITION

HOURS (LST)

SPEED (KNTS) DIR.	1-3	4-6	7-10	11-16	17-21	22-27	28-33	34-40	41-47	48-55	≥56	%	MEAN WIND SPEED
N	.0		.7									1.3	.0
NNE		.0	.7									1.0	1.7
NE		.0	.7	1.1	.6							1.0	12.2
ENE		1.0	1.7	2.4	.3							1.0	11.5
E	.7	1.0	1.6	.0								1.0	10.8
ESE		.0	.7	.5								1.0	1.5
SE			.0	1.7								1.0	11.0
SSE		.0	.7	1.3								1.0	11.2
S		.0	.3	.2								1.0	7.2
SSW		.0	.7									1.0	7.3
SW			.7	.7								1.0	7.7
WSW		.0	.7									1.0	7.8
W			.0									.8	.0
WNW				.0								.0	12.0
NW				.0								.5	.6
NNW			.0									1.0	.3
VARBL													
CALM												.0	
	1.0	5.0	41.6	17.6	1.0							10.0	10.0

TOTAL NUMBER OF OBSERVATIONS

SMOS

NAVAL WEATHER SERVICE
DETACHMENT
ASHEVILLE, NC

PERCENTAGE FREQUENCY OF WIND
DIRECTION AND SPEED
(FROM HOURLY OBSERVATIONS)

SURFACE WINDS

STATION: _____ STATION NAME: _____ YEARS: _____ MONTH: _____
 CLASS: _____
 CONDITION: _____

SPDF (Kts) Dir	1 - 3	4 - 6	7 - 10	11 - 16	17 - 21	22 - 27	28 - 33	34 - 40	41 - 47	48 - 55	≥ 56	%	MEAN WIND SPEED
None													
NE													
E													
SE													
S													
SSW													
SW													
WSW													
W													
WNW													
NW													
NNW													
VARBL													
CALM													

TOTAL NUMBER OF OBSERVATIONS _____

SMOS

NAVAL WEATHER SERVICE
DETACHMENT
ASHEVILLE, NC

PERCENTAGE FREQUENCY OF WIND
DIRECTION AND SPEED
(FROM HOURLY OBSERVATIONS)

SURFACE WINDS

STATION 1114 WINDY POINT, NC YEARS 1950-51 MONTH 5
 CLASS ALL SEAS
 HOURS (L.S.T.) 27
 CONDITION _____

SPEED (KNTS) DIR.	1 - 3	4 - 6	7 - 10	11 - 16	17 - 21	22 - 27	28 - 33	34 - 40	41 - 47	48 - 55	≥ 56	%	MEAN WIND SPEED
N		.										1.0	0.1
NNE	.	1.0	2.0	0.0								3.0	0.1
NE	7.0	17.0	1.0	1.0								26.0	0.1
ENE	.	2.0	1.0	2.0								6.0	0.1
E	1.0	1.0	1.0	1.0								4.0	0.1
ESE		.										0.0	0.1
SE												0.0	0.1
SSE												0.0	0.1
S												0.0	0.1
SSW												0.0	0.1
SW												0.0	0.1
WSW												0.0	0.1
W												0.0	0.1
WNW												0.0	0.1
NW												0.0	0.1
NNW												0.0	0.1
VARBL												0.0	0.1
CALM												0.0	0.1
	7.0	1.0	3.0	3.0								14.0	0.1

TOTAL NUMBER OF OBSERVATIONS 27

SMOS

NAVAL WEATHER SERVICE
DETACHMENT
ASHEVILLE, NC

SURFACE WINDS

PERCENTAGE FREQUENCY OF WIND DIRECTION AND SPEED (FROM HOURLY OBSERVATIONS)

STATION: 1214 STATION NAME: FAIRBANKS, AK YEARS: 1950-51 MONTH: ALL
 CLASS: ALL
 CONDITION: ALL HOURS (LST): ALL

SPEED (KNTS) DIR.	1 - 3	4 - 6	7 - 10	11 - 16	17 - 21	22 - 27	28 - 33	34 - 40	41 - 47	48 - 55	≥ 56	%	MEAN WIND SPEED
N	0	0	0	0	0	0	0	0	0	0	0	0	0
NNE	0	0	0	0	0	0	0	0	0	0	0	0	0
NE	0	0	0	0	0	0	0	0	0	0	0	0	0
ENE	0	0	0	0	0	0	0	0	0	0	0	0	0
E	0	0	0	0	0	0	0	0	0	0	0	0	0
ESE	0	0	0	0	0	0	0	0	0	0	0	0	0
SE	0	0	0	0	0	0	0	0	0	0	0	0	0
SSE	0	0	0	0	0	0	0	0	0	0	0	0	0
S	0	0	0	0	0	0	0	0	0	0	0	0	0
SSW	0	0	0	0	0	0	0	0	0	0	0	0	0
SW	0	0	0	0	0	0	0	0	0	0	0	0	0
WSW	0	0	0	0	0	0	0	0	0	0	0	0	0
W	0	0	0	0	0	0	0	0	0	0	0	0	0
WNW	0	0	0	0	0	0	0	0	0	0	0	0	0
NW	0	0	0	0	0	0	0	0	0	0	0	0	0
NNW	0	0	0	0	0	0	0	0	0	0	0	0	0
VARBL													
CALM													
	0	0	0	0	0	0	0	0	0	0	0	0	0

TOTAL NUMBER OF OBSERVATIONS 3

SMOS

NAVAL WEATHER SERVICE
DETACHMENT
ASHEVILLE, NC

PERCENTAGE FREQUENCY OF WIND
DIRECTION AND SPEED
(FROM HOURLY OBSERVATIONS)

SURFACE WINDS

STATION

STATION NAME

YEARS

MONTH

ALL

CLASS

HOURS (L S T)

CONDITION

SPEED (KNTS) DIR.	1 - 3	4 - 6	7 - 10	11 - 16	17 - 21	22 - 27	28 - 33	34 - 40	41 - 47	48 - 55	≥ 56	%	MEAN WIND SPEED
N													
NNE													
NE													
ENE													
E													
ESE													
SE													
SSE													
S													
SSW													
SW													
WSW													
W													
WNW													
NW													
NNW													
VARBL													
CALM													
	1 . 3	4 . 6	7 . 10	11 . 16	17 . 21	22 . 27	28 . 33	34 . 40	41 . 47	48 . 55	≥ 56	%	MEAN WIND SPEED

TOTAL NUMBER OF OBSERVATIONS

SMOS

4

NAVAL WEATHER SERVICE
DETACHMENT
ASHEVILLE, NC

PERCENTAGE FREQUENCY OF WIND
DIRECTION AND SPEED
(FROM HOURLY OBSERVATIONS)

SURFACE WINDS

STATION _____ STATION NAME _____ YEARS _____ MONTH _____
 CLASS _____
 HOURS (L S T) _____
 CONDITION _____

SPEED (KNTS) DIR.	1 - 3	4 - 6	7 - 10	11 - 16	17 - 21	22 - 27	28 - 33	34 - 40	41 - 47	48 - 55	≥ 56	%	MEAN WIND SPEED
N													
NNE	.	.	.										
NE									
ENE								
E	1.								
ESE													
SE													
SSE													
S													
SSW													
SW													
WSW													
W													
WNW													
NW													
NNW													
VARBL													
CALM													
	1.	2.	1.	1.	.							10.	

TOTAL NUMBER OF OBSERVATIONS _____

SMOS

NAVAL WEATHER SERVICE
DETACHMENT
ASHEVILLE, NC

SURFACE WINDS

PERCENTAGE FREQUENCY OF WIND DIRECTION AND SPEED (FROM HOURLY OBSERVATIONS)

STATION: 4 BARBL POINT, HI YEARS: 73-74 MONTH: HOURS (L.S.T.):

CLASS: ALL WEATHER

CONDITION:

SPEED (KNTS) DIR.	1-3	4-6	7-10	11-16	17-21	22-27	28-33	34-40	41-47	48-55	≥56	%	MEAN WIND SPEED
N													
NNE	0.7	2.0	1.0	1.0								10.7	0.1
NE	0.7	17.3	22.7	7.0								47.7	7.3
ENE	0.7	16.3	14.7	0.7								32.7	5.7
E	0.7	0.0	0.0									0.7	0.1
ESE													
SE													
SSE													
S													
SSW													
SW													
WSW													
W													
WNW													
NW													
NNW													
VARBL													
CALM													
	0.7	17.0	50.7	7.0								100.7	7.2

TOTAL NUMBER OF OBSERVATIONS: 0

SMOS

NAVAL WEATHER SERVICE
DETACHMENT
ASHEVILLE, NC

PERCENTAGE FREQUENCY OF WIND
DIRECTION AND SPEED
(FROM HOURLY OBSERVATIONS)

SURFACE WINDS

STATION 4 STATION NAME ASHEVILLE, NC YEARS 1954 MONTH 11
 CLASS ALL
 CONDITION FAIR
 HOURS (LST) 11

SPEED (KNTS) DIR.	1-3	4-6	7-10	11-16	17-21	22-27	28-33	34-40	41-47	48-55	≥56	%	MEAN WIND SPEED
N				.7								.7	10.7
NNE				.7								.7	10.4
NE		.7	7.7	5.7	.7							10.7	11.2
ENE		7.7	7.7	12.7	1.7							21.7	10.7
E		7.7	4.7	1.7								14.7	9.7
ESE		1.7	4.7	7.7	.7							14.7	10.0
SE		.7	7.7	5.7	.7							14.7	10.0
SSE	.7	.7	7.7	4.7								10.7	10.1
S			.7	.7								1.7	9.9
SSW			1.7	.7								1.7	9.0
SW			.7	.7								.7	11.0
WSW		.7										.7	.7
W													
WNW													
NW													
NNW			.7									.7	10.0
VARBL													
CALM													
	.7	.7	40.7	40.7	2.0							10.7	10.1

TOTAL NUMBER OF OBSERVATIONS 10

SMOS

NAVAL WEATHER SERVICE
DETACHMENT
ASHEVILLE, NC

PERCENTAGE FREQUENCY OF WIND
DIRECTION AND SPEED
(FROM HOURLY OBSERVATIONS)

SURFACE WINDS

STATION: 014 STATION NAME: 24 FIRE POINT, NC YEARS: 1951-52 MONTH: FEB

CLASS: ALL WEATHER

CONDITION:

MOUSE (L.S.T.): 17

SPEED (KNTS) DIR.	1-3	4-6	7-10	11-16	17-21	22-27	28-33	34-40	41-47	48-55	≥56	%	MEAN WIND SPEED
N	0			1.7								1.7	8.3
NNE				1.7								1.7	10.5
NE		0	0	0.3	0							1.7	12.0
ENE	0	0	0.7	10.3	1.7							24.7	11.5
E		0	0.7	0.7	0.7							17.7	11.2
ESE		0	0	0.7	0.7							0	10.5
SE		0	0.3	0.3	1.7							13.7	12.0
SSE			0	4.7	0.7							7.7	11.0
S	0	0	0.7	1.7								5.7	8.4
SSW	0		1.7	0.7								2.7	8.9
SW		0	1.7	0.7								0	9.6
WSW			0	1.7								0	11.2
W			1.7	0.7								0	10.0
WNW													
NW			0									0	0.0
NNW		0										0	5.0
VARBL													
CALM												0	
	1.7	0	38.0	52.7	4.7							100	11.2

TOTAL NUMBER OF OBSERVATIONS: 10

SMOS

NAVAL WEATHER SERVICE
DETACHMENT
ASHEVILLE, NC

PERCENTAGE FREQUENCY OF WIND
DIRECTION AND SPEED
(FROM HOURLY OBSERVATIONS)

SURFACE WINDS

STATION: 214 STATION NAME: 825 BR POINT, NC YEARS: 1964-67
 CLASS: ALL WEATHER NORTH: 17
 HOURS (L.S.T.):

SPEED (KNTS) DIR.	1 - 3	4 - 6	7 - 10	11 - 16	17 - 21	22 - 27	28 - 33	34 - 40	41 - 47	48 - 55	≥ 56	%	MEAN WIND SPEED
N		.7										.7	.0
NNE				.7	.7							1.4	14.3
NE		1.7	7.7	11.7	1.3	.7						22.8	11.7
ENE		1.7	18.7	17.7	.3							38.4	10.0
E	.7	.3	7.7	6.7								15.4	10.0
ESE		.7	2.7	.7								4.1	9.0
SE		.7	.7	1.7								3.1	11.4
SSE		.7	3.7	1.7								6.1	9.4
S		.7	3.7									8.1	7.0
SSW		.7	1.7									3.1	7.7
SW	.7	.7	.7	.3								3.1	7.4
WSW			1.7	.3								2.0	10.0
W		.7	1.7	.7								3.1	9.0
WNW		.7	1.7	1.7								4.1	9.1
NW		.7	.7	.3								2.0	.0
NNW		1.7										1.7	4.0
YARBL													
CALM												.0	
	.7	10.7	45.7	40.7	2.0	.3						100.0	11.3

TOTAL NUMBER OF OBSERVATIONS: 100

SMOS

NAVAL WEATHER SERVICE
DETACHMENT
ASHEVILLE, NC

PERCENTAGE FREQUENCY OF WIND
DIRECTION AND SPEED
(FROM HOURLY OBSERVATIONS)

SURFACE WINDS

7 14 STATION MAHERS POINT, HI 17-82 YEARS MONTH HOURS (L.S.T.)

CLASS ALL WEATHER

CONDITION

SPEED (KNTS) DIR.	1 - 3	4 - 6	7 - 10	11 - 16	17 - 21	22 - 27	28 - 33	34 - 40	41 - 47	48 - 55	≥ 56	%	MEAN WIND SPEED
N		0	0									1.0	1.7
NNE	0	0	0	1.7								1.7	1.7
NE	0	0	1.7	1.7								2.0	7.0
ENE	0.3	0.3	14.7	1.7								47.7	1.0
E	1.7	7.3	0									11.0	1.0
ESE		0	0									0	1.0
SE													
SSE	0	0										0	1.0
S													
SSW	0	0										0	1.0
SW	0	1.7										1.7	4.0
WSW													
W			0									0	1.0
WNW		0	0									1.0	7.0
NW		0	0									0	1.0
NNW		0										0	4.0
VARBL													
CALM												0	
	1.7	47.7	47.0	4.3								100	1.4

TOTAL NUMBER OF OBSERVATIONS 5

SMOS

NAVAL WEATHER SERVICE
DETACHMENT
ASHEVILLE, NC

PERCENTAGE FREQUENCY OF WIND
DIRECTION AND SPEED
(FROM HOURLY OBSERVATIONS)

SURFACE WINDS

STATION: 014 STATION NAME: PARSIPPANY, NJ YEARS: 1967-1970

CLASS: ALL WEATHER

CONDITION:

MONTH: HOURS (L.S.T.): 27

SPEED (KNTS) DIR.	1-3	4-6	7-10	11-16	17-21	22-27	28-33	34-40	41-47	48-55	≥56	%	MEAN WIND SPEED
N		0.0	0.0									0.0	0.0
NNE	0.0	0.0	4.0	0.0								4.0	6.0
NE	0.0	1.0	11.0	0.0								12.0	5.0
ENE	0.0	2.0	7.0	0.0								9.0	4.0
E	0.0	0.0	0.0									0.0	0.0
ESE		0.0	0.0									0.0	0.0
SE													
SSE													
S	0.0											0.0	2.0
SSW													
SW													
WSW													
W													
WNW													
NW	0.0	0.0										0.0	0.5
NNW													
VARBL													
CALM												0.0	
	1.0	5.0	25.0	1.0								32.0	5.6

TOTAL NUMBER OF OBSERVATIONS: 100

SMOS

NAVAL WEATHER SERVICE
DETACHMENT
ASHEVILLE, NC

SURFACE WINDS

PERCENTAGE FREQUENCY OF WIND DIRECTION AND SPEED (FROM HOURLY OBSERVATIONS)

STATION: 214 STATION NAME: 3A FERRY POINT, NC YEARS: 1957-58 MONTH: ALL
 CLASS: ALL WEATHER HOURS (LST): ALL
 CONDITION:

SPEED (KNTS) DIR.	1-3	4-6	7-10	11-16	17-21	22-27	28-33	34-40	41-47	48-55	≥56	%	MEAN WIND SPEED
N	.0	.0	.0	.1	.0	.0	.0	.0	.0	.0	.0	.0	7.0
NNE	.7	1.0	2.0	.7	.0	.0	.0	.0	.0	.0	.0	4.7	7.7
NE	7.0	11.0	9.0	7.0	.7	.0	.0	.0	.0	.0	.0	24.1	7.1
ENE	.0	1.0	1.0	5.0	.4	.0	.0	.0	.0	.0	.0	7.7	7.7
E	.0	.1	4.0	2.7	.0	.0	.0	.0	.0	.0	.0	12.8	.0
ESE	.0	.0	1.0	.0	.0	.0	.0	.0	.0	.0	.0	2.3	7.0
SE	.0	.0	1.7	7.1	.2	.0	.0	.0	.0	.0	.0	9.0	11.0
SSE	.0	.0	1.0	1.3	.0	.0	.0	.0	.0	.0	.0	2.3	10.7
S	.0	.0	1.0	.1	.0	.0	.0	.0	.0	.0	.0	1.0	5.3
SSW	.0	.0	.0	.0	.0	.0	.0	.0	.0	.0	.0	.0	7.8
SW	.0	.0	.0	.2	.0	.0	.0	.0	.0	.0	.0	.0	7.0
WSW	.0	.0	.0	.7	.0	.0	.0	.0	.0	.0	.0	.0	10.7
W	.0	.0	.0	.1	.0	.0	.0	.0	.0	.0	.0	.0	.0
WNW	.0	.0	.0	.1	.0	.0	.0	.0	.0	.0	.0	.0	.0
NW	.0	.0	.0	.0	.0	.0	.0	.0	.0	.0	.0	.4	.3
NNW	.0	.0	.0	.0	.0	.0	.0	.0	.0	.0	.0	.2	.9
VARBL													
CALM												.0	
	7.4	36.0	37.0	18.8	1.1	.0	.0	.0	.0	.0	.0	100.0	7.7

TOTAL NUMBER OF OBSERVATIONS: 200

SMOS

NAVAL WEATHER SERVICE
DETACHMENT
ASHEVILLE, NC

PERCENTAGE FREQUENCY OF WIND
DIRECTION AND SPEED
(FROM HOURLY OBSERVATIONS)

SURFACE WINDS

STATION: 1A PERS POINT, NC STATION NAME: YEARS: MONTH: HOURS (LST):

CLASS: ALL WEATHER

CONDITION:

SPEED (KNTS) DIR.	1-3	4-6	7-10	11-16	17-21	22-27	28-33	34-40	41-47	48-55	≥56	%	MEAN WIND SPEED
N		1.0	0.0									1.0	0.0
NNE	0.0	0.0	0.0	0.0								0.0	0.0
NE	0.0	0.0	0.0	0.0								0.0	0.0
ENE	0.0	0.0	0.0	0.0								0.0	0.0
E	0.0	0.0	0.0	0.0								0.0	0.0
ESE													
SE													
SSE													
S			0.0	0.0								0.0	0.0
SSW													
SW		0.0		0.0								0.0	0.0
WSW			0.0									0.0	0.0
W													
WNW													
NW		0.0										0.0	0.0
NNW		0.0										0.0	0.0
VARBL													
CALM												0.0	0.0
	0.5	50.1	20.7	5.0								100.0	6.0

TOTAL NUMBER OF OBSERVATIONS: 11

SMOS

NAVAL WEATHER SERVICE
DETACHMENT
ASHEVILLE, NC

SURFACE WINDS

PERCENTAGE FREQUENCY OF WIND DIRECTION AND SPEED (FROM HOURLY OBSERVATIONS)

STATION: RAVEN POINT, NC YEARS: 19-20 MONTH: ALL MONTHS
 STATION NAME: RAVEN POINT, NC CLASS: ALL MONTHS HOURS (L S T): ALL
 CONDITION: ALL MONTHS

SPEED (KNTS) DIR.	1 - 3	4 - 6	7 - 10	11 - 16	17 - 21	22 - 27	28 - 33	34 - 40	41 - 47	48 - 55	≥ 56	%	MEAN WIND SPEED
N												1.0	
NNE												14.0	7.8
NE			10.0									10.0	5.0
ENE			6.0	1.0								7.0	4.0
E												7.0	4.0
ESE													
SE													
SSE													
S												1.0	
SSW													
SW													
WSW													
W													
WNW													
NW													11.0
NNW													
VARBL													
CALM													
												10.0	6.0

TOTAL NUMBER OF OBSERVATIONS 100

SMOS

NAVAL WEATHER SERVICE
DETACHMENT
ASHEVILLE, NC

PERCENTAGE FREQUENCY OF WIND
DIRECTION AND SPEED
(FROM HOURLY OBSERVATIONS)

SURFACE WINDS

STATION 274 STATION NAME DA F R P INT, NC YEARS 1-10 MONTH 1
 CLASS ALL SEASONS
 CONDITION _____

SPEED (KNTS) DIR.	1 - 3	4 - 6	7 - 10	11 - 16	17 - 21	22 - 27	28 - 33	34 - 40	41 - 47	48 - 55	≥ 56	%	MEAN WIND SPEED
N		.0	.0	.0								0.0	0.0
NNE		.0	1.0	3.0	.0							4.0	0.0
NE	1.0	1.0	22.0	4.0								28.0	7.0
ENE	.0	1.0	11.0	2.0	.0							14.0	3.0
E	.0	4.0	6.0	1.0								11.0	2.0
ESE			.0									.0	0.0
SE				.0								.0	0.0
SSE				.0								.0	0.0
S				.0								.0	0.0
SSW												.0	0.0
SW		.0	.0									0.0	0.0
WSW												.0	0.0
W												.0	0.0
WNW												.0	0.0
NW					.0							.0	0.0
NNW												.0	0.0
VARBL												.0	0.0
CALM												.0	0.0
	.0	20.0	42.0	11.0	1.0							74.0	2.8

TOTAL NUMBER OF OBSERVATIONS 10

SMOS

NAVAL WEATHER SERVICE
DETACHMENT
ASHEVILLE, NC

PERCENTAGE FREQUENCY OF WIND
DIRECTION AND SPEED
(FROM HOURLY OBSERVATIONS)

SURFACE WINDS

STATION: _____ STATION NAME: _____ YEARS: _____ MONTH: _____
 CLASS: ALL _____
 HOURS (L S Y): _____
 CONDITION: _____

SPEED (KNTS) DIR.	1 - 3	4 - 6	7 - 10	11 - 16	17 - 21	22 - 27	28 - 33	34 - 40	41 - 47	48 - 55	≥ 56	%	MEAN WIND SPEED
N													
NNE			1.	1.7	.7								
NE													
ENE		1.	1.1	1.6	1.								
E			1.6	1.6	.7								
ESE				1.									
SE				4.5	.7								
SSE		1.	7.	7.									
S			7.	7.									
SSW													
SW													
WSW													
W													
WNW													
NW													
NNW													
VARBL													
CALM													
	1.	7.	41.	44.	7.							100.	11.

TOTAL NUMBER OF OBSERVATIONS _____

SMOS

NAVAL WEATHER SERVICE
DETACHMENT
ASHEVILLE, NC

PERCENTAGE FREQUENCY OF WIND
DIRECTION AND SPEED
(FROM HOURLY OBSERVATIONS)

SURFACE WINDS

STATION

STATION NAME

YEARS

MONTH

ALL DATA

CLASS

1-

CONDITION

SPEED (KNTS) DIR.	1 - 3	4 - 6	7 - 10	11 - 16	17 - 21	22 - 27	28 - 33	34 - 40	41 - 47	48 - 55	≥ 56	%	MEAN WIND SPEED
N			.0	1.0								.0	1.0
NNE			.0	1.0								.0	11.3
NE		.0	4.0	9.0	2.0	.0						1.0	12.0
ENE		1.0	4.0	12.0	.0							1.0	11.0
E		1.0	.0	11.0	.0							2.0	11.0
ESE		.0	2.0	2.0								.0	1.0
SE			1.0	.0	.0	.0						.0	1.0
SSE			.0	2.0	.0							.0	12.0
S		.0	.0	2.0								.0	.0
SSW			.0	1.0								.0	1.0
SW			.0	1.0								.0	12.0
WSW		.0	1.0	2.0								.0	1.0
W			.0	.0	.0							1.0	1.0
WNW	.0		.0	.0								.0	.0
NW			.0									.0	.0
NNW												.0	.0
VARBL												.0	.0
CALM												.0	.0
	.0	3.0	7.0	20.0	.0	.0						1.0	11.0

TOTAL NUMBER OF OBSERVATIONS

SMOS

4

NAVAL WEATHER SERVICE
DETACHMENT
ASHEVILLE, NC

SURFACE WINDS

**PERCENTAGE FREQUENCY OF WIND
DIRECTION AND SPEED
(FROM HOURLY OBSERVATIONS)**

STATION: 4 STATION NAME: CLASS: YEARS: MONTH: HOURS (LST):
 CONDITION:

SPEED (KNTS) DIR.	1 - 3	4 - 6	7 - 10	11 - 16	17 - 21	22 - 27	28 - 33	34 - 40	41 - 47	48 - 55	≥ 56	%	MEAN WIND SPEED
N													
NNE													
NE													
ENE													
E													
ESE													
SE													
SSE													
S													
SSW													
SW													
WSW													
W													
WNW													
NW													
NNW													
VARBL													
CALM													
	1.0	0.7	49.4	21.6	2.7							1.0	1.0

TOTAL NUMBER OF OBSERVATIONS

SMOS

NAVAL WEATHER SERVICE
DETACHMENT
ASHEVILLE, NC

SURFACE WINDS

PERCENTAGE FREQUENCY OF WIND DIRECTION AND SPEED (FROM HOURLY OBSERVATIONS)

4

7458-103

723

STATION: ASHEVILLE, NC STATION NAME: ASHEVILLE YEARS: 1972 MONTH: 12
 CLASS: ALL DATA
 CONDITION:

SPEED (KNTS) DIR.	1 - 3	4 - 6	7 - 10	11 - 16	17 - 21	22 - 27	28 - 33	34 - 40	41 - 47	48 - 55	≥ 56	%	MEAN WIND SPEED
N	0	1	0	0	0	0	0	0	0	0	0	0	7.0
NNE	0	0	0	0	0	0	0	0	0	0	0	0	0
NE	0	0	0	0	0	0	0	0	0	0	0	0	0
ENE	0	0	0	0	0	0	0	0	0	0	0	0	0
E	0	0	0	0	0	0	0	0	0	0	0	0	0
ESE	0	0	0	0	0	0	0	0	0	0	0	0	0
SE	0	0	0	0	0	0	0	0	0	0	0	0	0
SSE	0	0	0	0	0	0	0	0	0	0	0	0	0
S	0	0	0	0	0	0	0	0	0	0	0	0	0
SSW	0	0	0	0	0	0	0	0	0	0	0	0	0
SW	0	0	0	0	0	0	0	0	0	0	0	0	0
WSW	0	0	0	0	0	0	0	0	0	0	0	0	0
W	0	0	0	0	0	0	0	0	0	0	0	0	0
WNW	0	0	0	0	0	0	0	0	0	0	0	0	0
NW	0	0	0	0	0	0	0	0	0	0	0	0	0
NNW	0	0	0	0	0	0	0	0	0	0	0	0	0
VARBL	0	0	0	0	0	0	0	0	0	0	0	0	0
CALM	0	0	0	0	0	0	0	0	0	0	0	0	0
	0	0	0	0	0	0	0	0	0	0	0	0	0

TOTAL NUMBER OF OBSERVATIONS: _____

SMOS

NAVAL WEATHER SERVICE
DETACHMENT
ASHEVILLE, NC

PERCENTAGE FREQUENCY OF WIND
DIRECTION AND SPEED
(FROM HOURLY OBSERVATIONS)

SURFACE WINDS

4
74066-6127

720

STATION: 714 STATION NAME: LAURENS POINT, HI YEARS: 1950-1951 MONTH: 11
 CLASS: ALL WEATHER HOURS (L.S.T.): 24
 CONDITION:

SPEED (KNTS) DIR.	1 - 3	4 - 6	7 - 10	11 - 16	17 - 21	22 - 27	28 - 33	34 - 40	41 - 47	48 - 55	≥ 56	%	MEAN WIND SPEED
N	.0	1.0	1.0									2.0	.0
NNE	.0	2.0	5.0	2.0								11.0	.1
NE	.0	12.0	11.0	1.0	.0							24.0	2.0
ENE	.0	22.0	13.0	1.0								36.0	3.1
E	1.0	.1	4.0	1.3								6.4	0.5
ESE	.0		.0									.0	0.0
SE	.0	.0										.0	0.0
SSE			.0	.0								.0	0.0
S				.0								.0	0.0
SSW		.0										.0	0.0
SW			.0									.0	0.0
WSW		.0										.0	0.0
W												.0	0.0
WNW												.0	0.0
NW												.0	0.0
NNW	.0	.0										.0	0.0
VARBL												.0	0.0
CALM												.0	0.0
	.1	4.0	24.0	5.0	.0							33.1	2.4

TOTAL NUMBER OF OBSERVATIONS: 71

SMOS

NAVAL WEATHER SERVICE
DETACHMENT
ASHEVILLE, NC

SURFACE WINDS

PERCENTAGE FREQUENCY OF WIND DIRECTION AND SPEED (FROM HOURLY OBSERVATIONS)

2014 020555 POINT, HI 11-12

STATION STATION NAME YEARS MONTH

ALL WEATHER MONTH

CLASS HOURS (LST)

CONDITION

SPEED (KNTS) DIR.	1 - 3	4 - 6	7 - 10	11 - 16	17 - 21	22 - 27	28 - 33	34 - 40	41 - 47	48 - 55	≥ 56	%	MEAN WIND SPEED
N	.1	.	.2	.1								1.1	7.7
NNE	.	2.1	4.4	2.4	.1							10.0	.1
NE	1.1	.2	1.2	4.2	.6	.						25.7	7.8
ENE	1.1	12.1	1.3	6.2	.4							18.1	7.7
E	.	.2	.2	4.2	.1							16.6	8.7
ESE	.	.	1.2	.2								1.1	9.4
SE	.2	.2	1.1	1.2	.2	.						2.1	11.1
SSE	.2	.2	.	1.1	.2	.						2.1	10.2
S	.	.2	1.1	.2								2.1	8.7
SSW	.	.2	1.1	.2								1.5	8.3
SW	.2	.2	.	.2								1.4	.1
WSW4								1.7	8.9
W	.	.1	.2	.1	.							.6	.7
WNW2								.4	.1
NW	.	.1	.1	.2								.7	8.4
NNW7	8.7
VARBL													
CALM												.	
	.	11.1	42.4	22.2	1.4	.1						100.0	8.2

TOTAL NUMBER OF OBSERVATIONS 24

SMOS

NAVAL WEATHER SERVICE
DETACHMENT
ASHEVILLE, NC

PERCENTAGE FREQUENCY OF WIND
DIRECTION AND SPEED
(FROM HOURLY OBSERVATIONS)

SURFACE WINDS

4

STATION

FAIRBANKS, AK

STATION NAME

YEARS

NO. OF
MONTHS

ALL WEATHER
CLASS

HOURS (L & T)

CONDITION

SPEED (KNTS) DIR.	1-3	4-6	7-10	11-16	17-21	22-27	28-33	34-40	41-47	48-55	≥56	%	MEAN WIND SPEED
N	.0	.0	.0	.0	.0	.0	.0	.0	.0	.0	.0	1.7	5.0
NNE	.0	.0	.0	1.7	.3	.0	.0	.0	.0	.0	.0	2.0	7.0
NE	.0	17.7	7.7	7.7	.0	.0	.0	.0	.0	.0	.0	33.1	10.0
ENE	.0	.0	17.7	1.7	.0	.0	.0	.0	.0	.0	.0	19.4	10.0
E	.0	.0	.0	.3	.0	.0	.0	.0	.0	.0	.0	0.3	1.0
ESE	.0	.0	.0	.0	.0	.0	.0	.0	.0	.0	.0	.0	0.0
SE	.0	.0	.0	.0	.0	.0	.0	.0	.0	.0	.0	.0	0.0
SSE	.0	.0	.0	.0	.3	.0	.0	.0	.0	.0	.0	.0	1.0
S	.0	.0	.0	.0	.3	.0	.0	.0	.0	.0	.0	0.3	1.0
SSW	.0	.0	.0	.0	.0	.0	.0	.0	.0	.0	.0	.0	0.0
SW	.0	.0	.0	.0	.0	.0	.0	.0	.0	.0	.0	.0	0.0
WSW	.0	.0	.0	.0	.0	.0	.0	.0	.0	.0	.0	.0	0.0
W	.0	.0	.0	.0	.0	.0	.0	.0	.0	.0	.0	.0	0.0
WNW	.0	.0	.0	.0	.0	.0	.0	.0	.0	.0	.0	.0	0.0
NW	.0	.0	.0	.0	.3	.0	.0	.0	.0	.0	.0	0.3	1.0
NNW	.0	.0	.0	.0	.0	.0	.0	.0	.0	.0	.0	.0	0.0
VARBL	.0	.0	.0	.0	.0	.0	.0	.0	.0	.0	.0	.0	0.0
CALM	X	X	X	X	X	X	X	X	X	X	X	1.0	0.0
	11.0	54.7	24.7	7.0	1.7	.0	.0	.0	.0	.0	.0	100.0	5.3

TOTAL NUMBER OF OBSERVATIONS

10

SMOS

NAVAL WEATHER SERVICE
DETACHMENT
ASHEVILLE, NC

PERCENTAGE FREQUENCY OF WIND
DIRECTION AND SPEED
(FROM HOURLY OBSERVATIONS)

SURFACE WINDS

STATION: 4 0004 STATION NAME: 04 0000 POINT, HI YEARS: 19-20 NORTH: 24 HOURS (L.S.T.): 24

CLASS: ALL SEASONS CONDITION:

SPEED (KNTS) DIR.	1-3	4-6	7-10	11-16	17-21	22-27	28-33	34-40	41-47	48-55	≥56	%	MEAN WIND SPEED
N	.7	.0	.0	.0	.0	.0	.0	.0	.0	.0	.0	1.0	0.0
NNE	.0	1.7	4.0	1.7	.7	.0	.0	.0	.0	.0	.0	10.0	7.0
NE	.7	1.7	1.7	1.7	.0	.0	.0	.0	.0	.0	.0	7.4	5.6
ENE	.7	2.4	1.7	1.7	.0	.0	.0	.0	.0	.0	.0	10.0	5.0
E	.0	.7	2.0	.7	.0	.0	.0	.0	.0	.0	.0	3.4	2.7
ESE	.0	.0	.7	.0	.0	.0	.0	.0	.0	.0	.0	1.7	4.0
SE	.0	.0	.0	.0	.0	.0	.0	.0	.0	.0	.0	.0	.0
SSE	.0	.0	.0	.0	.7	.7	.0	.0	.0	.0	.0	1.0	14.0
S	.0	.0	.0	.0	.0	.7	.7	.0	.0	.0	.0	1.0	1.0
SSW	.0	.0	.0	.0	.0	.0	.0	.0	.0	.0	.0	.0	.0
SW	.0	.0	.0	.0	.0	.0	.0	.0	.0	.0	.0	.0	.0
WSW	.0	.0	.0	.0	.0	.0	.0	.0	.0	.0	.0	.0	.0
W	.0	.0	.0	.0	.0	.0	.0	.0	.0	.0	.0	.0	.0
WNW	.0	.0	.0	.0	.0	.0	.0	.0	.0	.0	.0	.0	.0
NW	.0	.0	.0	.0	.0	.0	.0	.0	.0	.0	.0	.0	.0
NNW	.0	.0	.0	.0	.0	.0	.0	.0	.0	.0	.0	.0	.0
VARBL	.0	.0	.0	.0	.0	.0	.0	.0	.0	.0	.0	.0	.0
CALM	X											.0	.0
	11.0	5.3	24.7	5.7	1.0	.7	.0	.0	.0	.0	.0	30.0	5.0

TOTAL NUMBER OF OBSERVATIONS

SMOS

NAVAL WEATHER SERVICE
DETACHMENT
ASHEVILLE, NC

SURFACE WINDS

PERCENTAGE FREQUENCY OF WIND DIRECTION AND SPEED (FROM HOURLY OBSERVATIONS)

2 14
STATION

BARBERS POINT, HI
STATION NAME

13-50
YEARS

MONTH

ALL WEATHER
CLASS

HOURE (L.S.T.)

CONDITION

SPEED (KNTS) DIR.	1-3	4-6	7-10	11-16	17-21	22-27	28-33	34-40	41-47	48-55	≥56	%	MEAN WIND SPEED
N	.0	.0	.0	.0	.0	.0	.0	.0	.0	.0	.0	1.0	0.3
NNE	.0	1.0	2.0	3.0	1.0	.0	.0	.0	.0	.0	.0	7.0	4.5
NE	.0	14.0	17.0	7.0	.0	.0	.0	.0	.0	.0	.0	38.0	6.0
ENE	.0	12.0	1.0	1.0	.0	.0	.0	.0	.0	.0	.0	16.0	4.0
E	.0	.0	.0	1.0	.0	.0	.0	.0	.0	.0	.0	2.0	4.0
ESE	.0	.0	.0	.0	.0	.0	.0	.0	.0	.0	.0	.0	4.5
SE	.0	.0	.0	.0	.0	.0	.0	.0	.0	.0	.0	.0	15.0
SSE	.0	.0	.0	.0	.0	.0	.0	.0	.0	.0	.0	1.0	1.0
S	.0	.0	.0	.0	.0	.0	.0	.0	.0	.0	.0	1.0	12.0
SSW	.0	.0	.0	.0	.0	.0	.0	.0	.0	.0	.0	.0	1.0
SW	.0	.0	.0	.0	.0	.0	.0	.0	.0	.0	.0	.0	1.0
WSW	.0	.0	.0	.0	.0	.0	.0	.0	.0	.0	.0	.0	1.0
W	.0	.0	.0	.0	.0	.0	.0	.0	.0	.0	.0	.0	50.0
WNW	.0	.0	.0	.0	.0	.0	.0	.0	.0	.0	.0	.0	1.0
NW	.0	.0	.0	.0	.0	.0	.0	.0	.0	.0	.0	.0	4.0
NNW	.0	.0	.0	.0	.0	.0	.0	.0	.0	.0	.0	.0	4.0
VARBL	.0	.0	.0	.0	.0	.0	.0	.0	.0	.0	.0	.0	1.0
CALM	.0	.0	.0	.0	.0	.0	.0	.0	.0	.0	.0	.0	1.0
	.0	45.0	31.0	11.0	2.0	.0	.0	.0	.0	.0	.0	100.0	7.1

TOTAL NUMBER OF OBSERVATIONS

370

SMOS

NAVAL WEATHER SERVICE
DETACHMENT
ASHEVILLE, NC

SURFACE WINDS

PERCENTAGE FREQUENCY OF WIND DIRECTION AND SPEED (FROM HOURLY OBSERVATIONS)

STATION: 2-14 STATION NAME: PINE POINT, HI YEARS: 19-20
 CLASS: ALL SEATHER
 CONDITION:
 MONTH: NOV HOURS (L.S.T.): 11

SPEED (KNTS) DIR.	1 - 3	4 - 6	7 - 10	11 - 16	17 - 21	22 - 27	28 - 33	34 - 40	41 - 47	48 - 55	≥ 56	%	MEAN WIND SPEED
N				.7								.7	14.7
NNE		.7	7.7	1.3	.7	.7						11.7	11.3
NE		.7	.7	6.7	.7							9.7	12.3
ENE	1.7	1.7	7.7	11.7	7.7							27.7	11.7
E		7.7	.7	6.7	.7							17.7	9.7
ESE		1.7	7.7	7.7								17.7	9.7
SE		.7	.7	2.7	.7							6.7	4.7
SSE	.7	1.7	5.7	1.7	.7							10.7	6.9
S	.7	1.7	5.7	.7								9.7	5.7
SSW		.7	2.7	.7		.7						4.7	5.7
SW			1.7	.7								1.7	10.7
WSW													
W		.7	1.7	.7								3.7	10.7
WNW			.7	.7								1.7	11.7
NW													
NNW													
VARBL													
CALM												.7	
	1.7	12.7	47.3	37.3	5.7	.7						10.7	10.7

TOTAL NUMBER OF OBSERVATIONS 11

SMOS

NAVAL WEATHER SERVICE
DETACHMENT
ASHEVILLE, NC

PERCENTAGE FREQUENCY OF WIND
DIRECTION AND SPEED
(FROM HOURLY OBSERVATIONS)

SURFACE WINDS

STATION: 04 STATION NAME: 00400 POINT, HI YEAR: 1950 MONTH: 10
 CLASS: ALL WEATHER
 CONDITION:

SPEED (KNTS) DIR.	1-3	4-6	7-10	11-16	17-21	22-27	28-33	34-40	41-47	48-55	≥56	%	MEAN WIND SPEED
N		0		0								0	0
NNE	0			2.7	1.0	0.3						4.0	13.0
NE		0	0.3	5.3	1.0	0.3						7.0	17.0
ENE	1.0		2.0	11.3	2.0							2.0	11.0
E	0	1.0	0.3	10.3	0							1.0	11.0
ESE		0	2.7	1.7	0.3							6.0	9.4
SE		0	2.0	4.7								6.0	11.4
SSE			0	2.7		0						6.0	11.0
S		1.0	4.3	2.3								6.0	10.7
SSW		0	2.0									3.0	0
SW		0	1.0	0.7								2.0	9.0
WSW		0	1.0	0.7		0						0	11.0
W		0	1.0	2.0	0.3							4.0	1.0
WNW	0	0	0.3	1.0	0.3							2.3	1.0
NW													
NNW													
VARBL													
CALM												0	
	7.0	2.0	31.0	45.7	5.0	1.0						10.0	11.1

TOTAL NUMBER OF OBSERVATIONS: 370

SMOS

NAVAL WEATHER SERVICE
DETACHMENT
ASHEVILLE, NC

PERCENTAGE FREQUENCY OF WIND
DIRECTION AND SPEED
(FROM HOURLY OBSERVATIONS)

SURFACE WINDS

STATION: _____ STATION NAME: _____ YEARS: _____ MONTH: _____
 CLASS: _____ HOURS (LST): _____
 CONDITION: _____

SPEED (KNTS) DIR.	1 - 3	4 - 6	7 - 10	11 - 16	17 - 21	22 - 27	28 - 33	34 - 40	41 - 47	48 - 55	≥ 56	%	MEAN WIND SPEED
N												1.0	14.7
NNE					1.0							1.0	1.0
NE			4.0	4.0	1.0							1.0	11.0
ENE	1.0	1.0	1.0	1.0	1.0	1.0						1.0	6.0
E	1.0	1.0	1.0	1.0	1.0							1.0	1.0
ESE	1.0	1.0	1.0	1.0								1.0	1.0
SE		1.0	1.0	1.0								1.0	1.0
SSE	1.0	1.0	1.0	1.0								1.0	1.0
S	1.0	1.0	1.0	1.0	1.0							1.0	1.0
SSW	1.0	1.0	1.0	1.0		1.0						1.0	1.0
SW		1.0	1.0	1.0								1.0	1.0
WSW		1.0	1.0	1.0								1.0	1.0
W		1.0	1.0	1.0								1.0	1.0
WNW		1.0	1.0	1.0	1.0							1.0	1.0
NW			1.0	1.0	1.0							1.0	1.0
NNW	1.0											1.0	1.0
VARBL													
CALM													
	1.0	1.0	4.0	4.0	1.0	1.0		1.0				1.0	1.0

TOTAL NUMBER OF OBSERVATIONS _____

SMOS

NAVAL WEATHER SERVICE
DETACHMENT
ASHEVILLE, NC

PERCENTAGE FREQUENCY OF WIND
DIRECTION AND SPEED
(FROM HOURLY OBSERVATIONS)

SURFACE WINDS

STATION 4 STATION NAME RA BORO POINT, HI YEARS 12-20 MONTH 12
 CLASS ALL WEATHER
 CONDITION _____
 HOURS (L.S.T.) _____

SPEED (KNTS) DIR.	1-3	4-6	7-10	11-16	17-21	22-27	28-33	34-40	41-47	48-55	≥56	%	MEAN WIND SPEED
N		.7	.7									1.7	1.7
NNE	.7	7.7	7.7	1.7	.3							13.7	2.9
NE	.7	7.7	9.7	4.7	1.7							23.7	3.1
ENE	.7	1.7	11.7	2.7								3.7	6.7
E	.7	.7	6.7	1.7	.3							11.7	6.7
ESE	.7	.7	.7									3.7	4.3
SE			1.7									1.7	1.7
SSE				.7								.7	1.7
S	.7		1.7	.7	1.7							5.7	11.2
SSW		.7	1.7									3.7	6.7
SW	.7					.7		.7				2.7	1.3
WSW													
W		.7	.7									1.7	5.7
WNW		.7										.7	4.7
NW		.7		.7								1.7	2.7
NNW		.7	.7									1.7	1.7
VARBL													
CALM												.7	
	.7	30.7	23.7	12.7	2.7	.7		.7				10.7	3.7

TOTAL NUMBER OF OBSERVATIONS 100

SMOS

4

NAVAL WEATHER SERVICE
DETACHMENT
ASHEVILLE, NC

SURFACE WINDS

PERCENTAGE FREQUENCY OF WIND DIRECTION AND SPEED (FROM HOURLY OBSERVATIONS)

STATION 014 STATION NAME ASHEVILLE, NC YEARS 1951-52 MONTH ALL
 CLASS SEA HOURS (L.S.T.) 24
 CONDITION ALL

SPEED (KNTS) DIR.	1 - 3	4 - 6	7 - 10	11 - 16	17 - 21	22 - 27	28 - 33	34 - 40	41 - 47	48 - 55	≥ 56	%	MEAN WIND SPEED
N	.0	.0	.0	.0	.0	.0	.0	.0	.0	.0	.0	.0	.0
NNE	.0	.0	4.7	2.3	.3	.0	.0	.0	.0	.0	.0	11.0	1.1
NE	.0	1.0	7.0	2.3	.3	.0	.0	.0	.0	.0	.0	10.3	1.0
ENE	.0	1.0	10.3	2.3	.3	.0	.0	.0	.0	.0	.0	14.3	1.0
E	1.0	.0	6.3	1.0	.0	.0	.0	.0	.0	.0	.0	7.3	1.0
ESE	.0	.0	.0	.0	.0	.0	.0	.0	.0	.0	.0	.0	.0
SE	.0	.0	.0	.0	.0	.0	.0	.0	.0	.0	.0	.0	11.0
SSE	.0	.0	.0	.0	.0	.0	.0	.0	.0	.0	.0	.0	1.0
S	.0	.0	.0	.0	.0	.0	.0	.0	.0	.0	.0	1.0	14.0
SSW	.0	.0	.0	.0	.0	.0	.0	.0	.0	.0	.0	.0	1.0
SW	.0	.0	.0	.0	.0	.0	.0	.0	.0	.0	.0	.0	1.0
WSW	.0	.0	.0	.0	.0	.0	.0	.0	.0	.0	.0	.0	1.0
W	.0	.0	.0	.0	.0	.0	.0	.0	.0	.0	.0	.0	1.0
WNW	.0	.0	.0	.0	.0	.0	.0	.0	.0	.0	.0	.0	1.0
NW	.0	.0	.0	.0	.0	.0	.0	.0	.0	.0	.0	.0	1.0
NNW	.0	.0	.0	.0	.0	.0	.0	.0	.0	.0	.0	.0	1.0
VARBL	.0	.0	.0	.0	.0	.0	.0	.0	.0	.0	.0	.0	1.0
CALM	.0	.0	.0	.0	.0	.0	.0	.0	.0	.0	.0	.0	1.0
	.0	40.7	20.7	11.0	2.0	.0	.0	.0	.0	.0	.0	10.0	6.0

TOTAL NUMBER OF OBSERVATIONS 100

SMOS

NAVAL WEATHER SERVICE
DETACHMENT
ASHEVILLE, NC

PERCENTAGE FREQUENCY OF WIND
DIRECTION AND SPEED
(FROM HOURLY OBSERVATIONS)

SURFACE WINDS

STATION: 4
STATION NAME: ASHEVILLE PILOT, NC
YEARS: 1951
MONTH: ALL
CLASS: ALL WEATHER
CONDITION:

SPEED (KNTS) DIR.	1 - 3	4 - 6	7 - 10	11 - 16	17 - 21	22 - 27	28 - 33	34 - 40	41 - 47	48 - 55	≥ 56	%	MEAN WIND SPEED
N	.0	.0	.0	.0	.0	.0	.0	.0	.0	.0	.0	1.2	1.2
NNE	.0	1.0	7.0	2.4	.7	.1	.0	.0	.0	.0	.0	.0	1.2
NE	.0	.0	.0	3.7	.0	.0	.0	.0	.0	.0	.0	2.0	1.4
ENE	.0	1.0	1.7	5.7	.0	.0	.0	.0	.0	.0	.0	3.0	7.1
E	.0	.0	.0	7.6	.4	.0	.0	.0	.0	.0	.0	10.5	.0
ESE	.0	.0	1.7	.6	.7	.0	.0	.0	.0	.0	.0	.0	.0
SE	.0	.0	1.0	1.0	.7	.0	.0	.0	.0	.0	.0	2.7	10.7
SSE	.0	.0	1.7	.0	.7	.0	.0	.0	.0	.0	.0	.0	10.0
S	.0	.0	1.7	.0	.7	.0	.0	.0	.0	.0	.0	3.4	9.0
SSW	.0	.0	1.0	.1	.1	.1	.0	.0	.0	.0	.0	1.7	9.0
SW	.0	.0	.0	.7	.7	.0	.0	.0	.0	.0	.0	1.1	10.7
WSW	.0	.0	.0	.1	.0	.0	.0	.0	.0	.0	.0	.0	3.7
W	.0	.0	.0	.0	.1	.0	.0	.0	.0	.0	.0	1.0	10.0
WNW	.0	.0	.0	.7	.1	.0	.0	.0	.0	.0	.0	.0	10.3
NW	.0	.0	.0	.7	.7	.0	.0	.0	.0	.0	.0	.0	11.0
NNW	.0	.0	.1	.0	.0	.0	.0	.0	.0	.0	.0	.0	5.7
VARBL													
CALM												.0	
	1.7	3.0	3.7	10.3	3.7	.0	.0	.1	.0	.0	.0	10.7	.0

TOTAL NUMBER OF OBSERVATIONS: 100

SMOS

NAVAL WEATHER SERVICE
DETACHMENT
ASHEVILLE, NC

SURFACE WINDS

PERCENTAGE FREQUENCY OF WIND DIRECTION AND SPEED (FROM HOURLY OBSERVATIONS)

STATION: 4 STATION NAME: ALL FARM YEARS: 1951 MONTH: 07
 CLASS: _____ HOURS (LST): _____
 CONDITION: _____

SPEED (KNTS) DIR.	1 - 3	4 - 6	7 - 10	11 - 16	17 - 21	22 - 27	28 - 33	34 - 40	41 - 47	48 - 55	≥ 56	%	MEAN WIND SPEED
N													
NNE													
NE													
ENE													
E													
ESE													
SE													
SSE													
S													
SSW													
SW													
WSW													
W													
WNW													
NW													
NNW													
VARBL													
CALM													
	17.0	47.7	27.4	7.7	1.5							100.0	7.3

TOTAL NUMBER OF OBSERVATIONS: _____

SMOS

NAVAL WEATHER SERVICE
DETACHMENT
ASHEVILLE, NC

PERCENTAGE FREQUENCY OF WIND
DIRECTION AND SPEED
(FROM HOURLY OBSERVATIONS)

SURFACE WINDS

STATION: 014 STATION NAME: POINT, VA YEARS: 1957 MONTH: 1957
 CLASS: ALL WEATHER HOURS (LST):
 CONDITION:

SPEED (KNTS) DIR.	1 - 3	4 - 6	7 - 10	11 - 16	17 - 21	22 - 27	28 - 33	34 - 40	41 - 47	48 - 55	≥ 56	%	MEAN WIND SPEED
N	.	1.
NNE	1.	4.
NE	2.	1.	1.	1.
ENE	.	.	1.	1.
E	1.	.	1.	1.
ESE
SE
SSE
S	.	.	.	1.	1.
SSW	1.
SW	1.
WSW	.	.	.	1.
W	1.
WNW
NW	.	.	.	1.
NNW	1.
VARBL
CALM	1.	1.	2.	1.	1.	10.	.

TOTAL NUMBER OF OBSERVATIONS 100

SMOS

4
 NAVAL WEATHER SERVICE
 DETACHMENT
 ASHEVILLE, NC

PERCENTAGE FREQUENCY OF WIND
 DIRECTION AND SPEED
 (FROM HOURLY OBSERVATIONS)

SURFACE WINDS

STATION _____ STATION NAME _____ YEARS _____ MONTH _____
 CLASS _____
 CONDITION _____

SPEED (KNTS) DIR.	1 - 3	4 - 6	7 - 10	11 - 16	17 - 21	22 - 27	28 - 33	34 - 40	41 - 47	48 - 55	≥ 56	%	MEAN WIND SPEED
N	.0	1.0	1.0									2.0	1.0
NNE	.0	0.7	4.0	1.0	.7							6.4	1.0
NE	.0	1.0	0.0	2.0								3.0	1.0
ENE	.0	1.0	0.0	1.0								2.0	1.0
E	.0	.0	0.0	0.0								0.0	0.0
ESE	.0											0.0	0.0
SE	.0			.0								1.0	1.0
SSE			.0		.0							1.0	1.0
S			.0	.0	1.0							2.0	1.0
SSW			.0	.0	.0							1.0	1.0
SW				.0								.0	1.0
WSW	.0	.0	1.0	.0								1.0	1.0
W			.0	1.0	.0							2.0	1.0
WNW				.0								.0	1.0
NW	.0		.0									1.0	1.0
NNW													
VARBL													
CALM												.0	
	1.0	4.0	2.0	2.0	2.0							10.0	1.7

TOTAL NUMBER OF OBSERVATIONS _____

SMOS

4
 NAVAL WEATHER SERVICE
 DETACHMENT
 ASHEVILLE, NC

PERCENTAGE FREQUENCY OF WIND
 DIRECTION AND SPEED
 (FROM HOURLY OBSERVATIONS)

SURFACE WINDS

STATION 4 ASHEVILLE, NC STATION NAME ASHEVILLE, NC YEARS 1-50 MONTH DEC
 CLASS ALL WEATHER HOURS (LST) 11
 CONDITION _____

SPEED (KNTS) DIR.	1 - 3	4 - 6	7 - 10	11 - 16	17 - 21	22 - 27	28 - 33	34 - 40	41 - 47	48 - 55	≥ 56	%	MEAN WIND SPEED
N		.	.	.								1.	.
NNE		.	1.	2.	1.							.	1.
NE	.	1.	7.	9.	5.							1.	1.
ENE	.	.	7.	9.	1.							1.	1.
E	.	.	4.	5.	6.							1.	5.
ESE	.	7.	7.	1.								.	.
SE	.	7.	7.	1.								6.	7.
SSE	.	1.	1.	1.								6.	6.
S		.	1.	6.								6.	7.
SSW		.	1.	1.	1.							7.	12.
SW		.		1.	7.							1.	12.
WSW		.	.	7.	7.							1.	11.
W	.	.	.	1.	.	.						1.	11.
WNW		.	.	1.	.	.						1.	11.
NW				.	.							.	12.
NNW				.	.							1.	1.
VARBL													
CALM												.	
	.	1.	7.	10.	1.	.						1.	5.

TOTAL NUMBER OF OBSERVATIONS 11

SMOS

NAVAL WEATHER SERVICE
DETACHMENT
ASHEVILLE, NC

PERCENTAGE FREQUENCY OF WIND
DIRECTION AND SPEED
(FROM HOURLY OBSERVATIONS)

SURFACE WINDS

STATION: ASHEVILLE, NC CLASS: ALL WEATHER NORTH: 14
 YEARS: 1954 HOURS (L.S.T.): 14
 CONDITION: _____

SPEED (KNTS) DIR.	1-3	4-6	7-10	11-16	17-21	22-27	28-33	34-40	41-47	48-55	≥56	%	MEAN WIND SPEED
N												1.0	12.3
NNE			1.0	1.0	1.0							3.0	1.0
NE			2.0	5.5	1.0							10.3	12.3
ENE			2.0	12.0	1.0							15.0	12.3
E			4.0	2.0	.3							6.3	10.7
ESE			2.0	1.0								3.0	7.9
SE			2.0	2.6	.3							4.9	10.1
SSE			1.0	2.0								3.0	7.9
S			1.0	6.0	1.0	.3						8.3	11.9
SSW			1.0	2.0	.6							3.6	7.1
SW				2.0	1.6							3.6	7.1
WSW				1.0	1.0							2.0	5.5
W				1.0	2.0							3.0	7.9
WNW				1.0	2.0	.3	.3					3.6	7.1
NW				.3								.3	7.1
NNW													
VARBL													
CALM													
	1.0	1.0	37.0	43.0	5.2	1.0	.3					100.0	10.4

TOTAL NUMBER OF OBSERVATIONS: 20

SMOS

NAVAL WEATHER SERVICE
DETACHMENT
ASHEVILLE, NC

SURFACE WINDS

PERCENTAGE FREQUENCY OF WIND DIRECTION AND SPEED (FROM HOURLY OBSERVATIONS)

STATION: 014 STATION NAME: YEARS: MONTH: DAY: HOURS (LST):

CLASS: ALL SEASONS

CONDITION:

SPEED (KNTS) DIR.	1-3	4-6	7-10	11-16	17-21	22-27	28-33	34-40	41-47	48-55	≥56	%	MEAN WIND SPEED
N			.1		.6							1.7	1.7
NNE		.1	1.0	3.0	1.7							5.8	12.3
NE		1.0	5.0	4.5	2.3							12.8	11.6
ENE	.1	1.0	11.0	17.0	.6							30.7	18.0
E	.1	1.0	6.0	7.6								14.7	6.1
ESE		.1	.1	.3								1.6	6.0
SE		.1	1.7	1.7								3.6	11.6
SSE		1.0	.1									4.1	8.0
S	.1	.1	5.7									6.1	6.8
SSW		.1	1.7	.6								4.1	7.0
SW	.1	.1	1.7	1.7								3.6	7.0
WSW		.1	.1	.3	.3							1.8	6.0
W		1.0	2.6	1.6	.7							5.6	6.0
WNW		.1	1.7	1.7		.7						3.2	11.3
NW		.1	1.7	.6	.3							3.7	6.4
NNW		.1	.1									.3	6.8
VARBL													
CALM												.1	
	1.7	10.4	44.3	28.2	6.6	.7						100.0	6.7

TOTAL NUMBER OF OBSERVATIONS

SMOS

NAVAL WEATHER SERVICE
DETACHMENT
ASHEVILLE, NC

PERCENTAGE FREQUENCY OF WIND
DIRECTION AND SPEED
(FROM HOURLY OBSERVATIONS)

SURFACE WINDS

STATION: RAVEN POINT, NC YEARS: 77-80 MONTH: DEC

CLASS: ALL WEATHER MONTH: 27

CONDITION: _____

HOURE (L.S.T.): _____

SPEED (KNTS) DIR.	1-3	4-6	7-10	11-16	17-21	22-27	28-33	34-40	41-47	48-55	≥56	%	MEAN WIND SPEED
N	0	1.0	0	0	0	0	0	0	0	0	0	2.0	5.3
NNE	0	2.0	0.1	2.6	0.7	0	0	0	0	0	0	14.0	5.7
NE	0	0.0	5.0	1.0	0	0	0	0	0	0	0	17.8	7.5
ENE	4.0	16.0	12.0	2.6	0	0	0	0	0	0	0	37.6	6.3
E	1.0	0.0	2.0	0.6	0	0	0	0	0	0	0	3.7	6.4
ESE	0	0	0.7	0	0	0	0	0	0	0	0	1.0	6.2
SE	0	0	0	0	0	0	0	0	0	0	0	0	17.0
SSE	0	0	0	1.0	0.7	0	0	0	0	0	0	1.0	12.0
S	0	0	0	0.6	0	0	0	0	0	0	0	2.3	7.7
SSW	0	0	1.0	0	0.7	0	0	0	0	0	0	1.0	6.4
SW	0	0	1.0	0	0	0	0	0	0	0	0	1.0	6.2
WSW	0	0	1.0	0.6	0	0	0	0	0	0	0	2.3	6.7
W	0	0	0.7	0	0	0	0	0	0	0	0	1.0	4.5
WNW	0	0	1.0	0	0	0	0	0	0	0	0	2.3	6.1
NW	0	0	0	0.7	0	0	0	0	0	0	0	1.0	6.3
NNW	0	1.0	0.7	0	0	0	0	0	0	0	0	1.0	6.2
VARBL													
CALM												1.3	
	17.3	37.2	36.0	10.0	1.0	0	0	0	0	0	0	100.0	6.3

TOTAL NUMBER OF OBSERVATIONS _____

SMOS

NAVAL WEATHER SERVICE
DETACHMENT
ASHEVILLE, NC

PERCENTAGE FREQUENCY OF WIND
DIRECTION AND SPEED
(FROM HOURLY OBSERVATIONS)

SURFACE WINDS

STATION: 014 PINE BLUFF, MS STATION NAME: YEARS: MONTH: DEC
 CLASS: ALL WEATHER HOURS (LST): 2
 CONDITION:

SPEED (KNTS) DIR.	1-3	4-6	7-10	11-16	17-21	22-27	28-33	34-40	41-47	48-55	≥56	%	MEAN WIND SPEED
N	.0	1.0	1.0									2.0	6.3
NNE	.0	.0	.0	1.0	.3							1.3	7.4
NE	1.0	11.0	7.0	1.0	.3							14.6	6.6
ENE	.0	2.0	11.0	.6								13.6	6.6
E	.0	2.0	7.0	.7								9.7	6.0
ESE				.0								.0	12.7
SE					.0							.0	12.0
SSE				.0								.0	12.7
S			.0	1.0								1.0	12.7
SSW		1.0	.0	.6								1.6	.0
SW			.0	.6								1.0	11.0
WSW		.0		1.0								1.0	11.0
W			.0									1.0	7.0
WNW		.0										.0	4.0
NW		.0		.0								.0	1.0
NNW	.0	1.0	.0									1.0	.0
VARBL												.0	
CALM												.0	
	11.0	4.0	2.0	1.0	1.0							13.0	6.6

TOTAL NUMBER OF OBSERVATIONS

SMOS

NAVAL WEATHER SERVICE
DETACHMENT
ASHEVILLE, NC

PERCENTAGE FREQUENCY OF WIND
DIRECTION AND SPEED
(FROM HOURLY OBSERVATIONS)

SURFACE WINDS

2 14

34 BERS POINT, HI

13-50

DEC

STATION

STATION NAME

YEARS

MONTH

ALL WEATHER

CLASS

ALL

HOURE (L.S.T.)

CONDITION

SPEED (KNTS) DIR.	1 - 3	4 - 6	7 - 10	11 - 16	17 - 21	22 - 27	28 - 33	34 - 40	41 - 47	48 - 55	≥ 56	%	MEAN WIND SPEED
N	.0	.0	.0	.0	.1							2.1	7.4
NNE	.0	2.3	3.3	3.0	.0							8.6	8.8
NE	.0	10.0	6.1	3.2	.6	.0						22.7	7.1
ENE	.4	13.3	8.9	4.9	.4	.0						36.7	7.3
E	.0	.1	4.1	1.6	.1							10.1	7.0
ESE	.0	.0	.0	.0								1.0	7.8
SE	.0	.0	1.0	.0	.1							2.6	9.2
SSE	.0	.4	1.0	.0	.1							3.5	9.5
S	.0	1.1	1.0	.0	.3							4.3	7.4
SSW	.0	.0	1.0	.4	.3							2.4	10.0
SW	.0	.0	.0	.0	.0							1.0	7.4
WSW	.0	.0	1.0	.0	.1							2.1	7.9
W	.0	.0	.0	1.1	.0	.0						2.1	10.1
WNW	.0	.0	.0	.0	.0	.1	.0					1.0	10.0
NW	.0	.0	.0	.0	.0							1.0	7.6
NNW	.0	.0	.0	.1								.0	7.6
VARBL													
CALM													
	.0	34.0	33.1	14.2	2.9	.2	.0					100.0	7.9

TOTAL NUMBER OF OBSERVATIONS

2475

SMOS

NAVAL WEATHER SERVICE
DETACHMENT
ASHEVILLE, NC

PERCENTAGE FREQUENCY OF WIND
DIRECTION AND SPEED
(FROM HOURLY OBSERVATIONS)

SURFACE WINDS

STATION 014 STATION NAME RA FIRC POINT, HI YEARS 1960

CLASS ALL WEATHER

CONDITION

MONTH ALL

HOURS (L.S.T.) ALL

SPEED (KNTS) DIR.	1-3	4-6	7-10	11-16	17-21	22-27	28-33	34-40	41-47	48-55	≥56	%	MEAN WIND SPEED
N	.0	.0	.0	.0	.0	.0	.0	.0	.0	.0	.0	1.2	0.4
NNE	.0	0.1	0.0	1.6	0.7	.0	.0	.0	.0	.0	.0	3.7	0.4
NE	0.1	0.2	0.0	0.7	0.4	.0	.0	.0	.0	.0	.0	22.7	7.4
ENE	.0	17.4	11.2	7.4	0.5	.0	.0	.0	.0	.0	.0	34.7	7.0
E	.0	0.1	0.0	0.9	0.7	.0	.0	.0	.0	.0	.0	14.0	0.8
ESE	.0	.0	1.1	0.7	.0	.0	.0	.0	.0	.0	.0	2.8	0.1
SE	.0	.0	1.0	1.4	0.1	.0	.0	.0	.0	.0	.0	2.5	10.0
SSE	.0	.0	1.1	0.9	0.1	.0	.0	.0	.0	.0	.0	2.4	10.1
S	0.1	.0	1.0	0.7	0.2	.0	.0	.0	.0	.0	.0	3.0	0.3
SSW	.0	.0	.0	0.4	0.1	.0	.0	.0	.0	.0	.0	1.5	0.4
SW	.0	0.2	.0	0.4	.0	.0	.0	.0	.0	.0	.0	1.6	0.8
WSW	.0	.0	0.5	0.5	0.1	.0	0.3	.0	.0	.0	.0	1.4	10.1
W	.0	.0	.0	0.6	0.1	.0	0.3	.0	.0	.0	.0	1.0	10.0
WNW	.0	.0	0.4	0.4	0.1	.0	0.7	.0	.0	.0	.0	1.6	10.1
NW	.0	.0	.0	0.3	0.0	.0	0.3	.0	.0	.0	.0	0.6	0.4
NNW	.0	.0	0.1	0.0	0.0	.0	.0	.0	.0	.0	.0	0.3	0.0
VARBL													
CALM												0.0	
	0.0	20.1	35.0	22.9	2.2	0.7	0.3	0.0				100.0	4.3

TOTAL NUMBER OF OBSERVATIONS 1000

8808

NAVAL WEATHER SERVICE
DETACHMENT
ASHEVILLE, NC

PERCENTAGE FREQUENCY OF WIND
DIRECTION AND SPEED
(FROM HOURLY OBSERVATIONS)

SURFACE WINDS

STATION: 214 HARRIS POINT, HI YEARS: 1950

INSTRUMENT: CLASS: MONTH: ALL

CONDITION: ALL

HOUS (LST):

000 TO 1400 FT W/VSEY 1/2 MI O. HO-F, HOURS (LST):

AND/OR VSEY 1/2 TO 2-1/2 MI W/O 200 FT O. HO-F

SPEED (KNTS) DIR.	1-3	4-6	7-10	11-16	17-21	22-27	28-33	34-40	41-47	48-55	≥56	%	MEAN WIND SPEED
N	1.1	1.1	1.1	1.1	1.1							10.0	7.7
NNE		1.1	1.1	1.1								7.2	7.7
NE	1.1	1.1	4.0	2.1								12.0	7.3
ENE	1.1	4.0	7.0	1.1								10.0	7.0
E	1.1	7.0	2.1									7.0	7.1
ESE	1.1	1.1	1.1									3.0	7.7
SE			1.1	2.1								3.0	11.0
SSE			1.1	2.1	7.0							6.7	15.0
S	1.1		7.0	1.1	7.0	1.1		1.1				12.0	10.7
SSW			1.1		1.1							2.1	14.0
SW		7.0	1.1	4.0				1.1				7.0	10.1
WSW	1.1		1.1	2.1	1.1	7.0	1.1					5.0	17.7
W			1.1	1.1	1.1	2.1	2.1					6.0	22.0
WNW	1.1		1.1	1.1	1.1							4.0	11.0
NW		1.1		1.1								2.1	1.0
NNW			1.1		1.1							2.0	1.7
VARBL													
CALM												1.1	
	1.1	17.0	27.0	16.9	14.7	10.0	3.0	2.1				10.0	11.0

TOTAL NUMBER OF OBSERVATIONS

SMOS

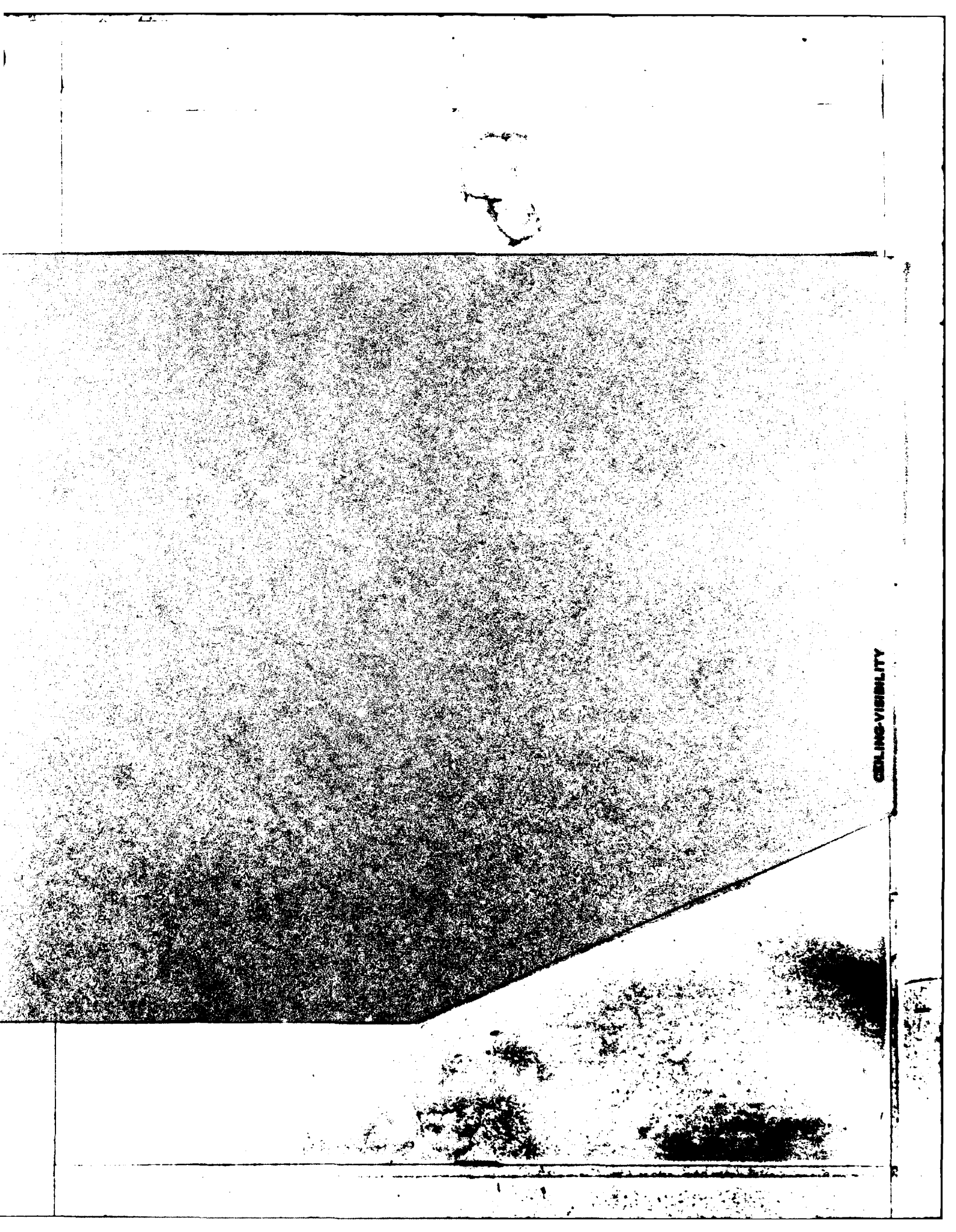

CEILING-VISIBILITY

NOCD, Federal Building
Asheville, N. C.

PART D CEILING VERSUS VISIBILITY

This summary is a bivariate percentage frequency distribution by classes of ceiling from zero to equal to or greater than 20,000 feet and as a separate class "no ceiling", versus visibility in 16 classes from zero to equal to or greater than 10 miles. Data are derived from 3-hourly observations, and three sets of tables are presented as follows:

1. Annual - all years and all hours combined
2. By Month - all years and all hours combined
3. By Month - by standard 3-hour groups

Due to the cumulative nature of this presentation, it is possible to determine the percentage frequency of occurrence for any given limit of ceiling or visibility separately, or in combination of ceiling and visibility. The totals progress to the right and downward. Ceiling may be determined independently by referring to totals in the extreme right hand column. Also, visibility may be determined independently by reference to the horizontal row of totals at the bottom of the page. The percentage frequency for which the station was meeting or exceeding any given set of minima may be determined from the figure at the intersection of the appropriate ceiling column and visibility row. Several examples in the use of these tables are shown on pages 2 and 3 below.

Beginning in July 1948 for Air Force stations and January 1949 for NWS and U.S. Navy stations the "no ceiling" category consists of observations with less than 6/10 total sky cover and those cases where total sky cover is 6/10 or more, but not more than 1/2 of the sky cover is opaque.

EXAMPLES FOR USE OF CEILING VERSUS VISIBILITY TABLES IN THIS TABULATION

CEILING (FEET)	VISIBILITY (STATUTE MILES)																
	≥ 10	≥ 6	≥ 5	≥ 4	≥ 3	≥ 2½	≥ 2	≥ 1½	≥ 1¼	≥ 1	≥ ¾	≥ ½	≥ ½	≥ 5/16	≥ ¼	≥ 0	
NO CEILING																	
IV 1800																	
IV 1500					91.0												92.6
IV 1200																	
IV 1000																	
IV 900																	
IV 800																	
IV 700																	
IV 600																	
IV 500										97.4							98.1
IV 400																	
IV 300																	
IV 200																	
IV 100																	
IV 0					95.4		96.9			98.3							100.0

EXAMPLE # 1 Read ceiling values independently of visibility under column at right headed ≥ 0 .
 For instance, from the table: Ceiling ≥ 1500 feet = 92.6%.
 Ceiling ≥ 500 feet = 98.1%.

EXAMPLE # 2 Read visibilities independently of ceilings on bottom line opposite ≥ 0 . From the table:
 Visibility ≥ 3 miles = 95.4%.
 Visibility ≥ 2 miles = 96.9%.
 Visibility ≥ 1 mile = 98.3%.

EXAMPLE # 3 To obtain combinations of ceiling with visibility, read figure at intersection of the two categories; i.e.: Ceiling ≥ 1500 feet with visibility ≥ 3 miles = 91.0%.

PART D

ADDITIONAL EXAMPLES

EXAMPLE # 4 Values below minimums stated in the table may be obtained by subtracting the value given in the table from 100%. Thus, to obtain the percentage of observations with ceiling < 1500 feet and/or visibility < 3 miles, subtract the value read from the table at the intersection, which is 91.0, from 100.0. The answer 9.0 is the percentage of observations with ceiling < 1500 feet and/or visibility < 3 miles.

Likewise, the percentage of observations with ceiling < 500 feet and/or visibility < 1 mile is 2.6, obtained by subtracting 97.4 from 100.0.

EXAMPLE # 5 To find the percentage of observations falling within the two categories given in example above, subtract the value read from the table for the first set of limits from the value in the table for the second set of limits. The difference will be the percentage of observations meeting the lower set of limits, but not meeting the higher set of limits.

The value 91.0 read from the table at the intersection of ≥ 1500 feet with ≥ 3 miles, subtracted from 97.4 read from the table at the intersection of ≥ 500 feet with ≥ 1 mile is equal to 6.4%. Thus; 6.4 percent of the observations meet the criteria: "ceiling ≥ 500 feet with visibility > 1 mile, but < 3 miles; or ceiling ≥ 500 feet, but < 1500 feet with visibility ≥ 1 mile."

Since these tabulations are prepared in several ways including by month, by 3-hour groups it is possible to determine diurnal variations of ceiling and visibility limits as well as probabilities of various ceiling-visibility combinations.

PART D

SKY COVER

This summary is prepared from 3-hourly observations and is a percentage frequency distribution of total sky cover and total number of observations. It is presented in two tables as follows:

1. By month and annual - all hours and all years combined.
2. By month - by standard 3-hour groups.

NOTE: #1: Sky cover (total cloud amount) was not reported by U.S. Services until mid 1945. Data, when available, were punched for Air Force stations beginning in 1946, but were not available for Navy stations until 1948 or 1949. Weather Bureau stations recorded total cloud amount in remarks beginning sometime in 1945, but few stations have punched data prior to 1948. This summary will, of course, be limited to period of available data.

NOTE: #2: Some sources of punched data used for this summary report cloud amounts in oktas. These have been converted to tenths prior to summarizing, and notation is made on the form to indicate that data were originally reported in oktas. The manner of conversion is given below:

<u>OKTAS</u>	<u>TENTHS</u>
0	0
1	1
2	3
3	4
4	5
5	6
6	8
7	9
8 (or obscured)	10

NOTE: #3: Beginning in 1981 the symbols of Clear, Scattered, Broken, Overcast, and Obscured were used as input for the Total Sky Cover. Following are the conversions:

Clear converted to 0/10
Scattered converted to 3/10
Broken converted to 9/10
Overcast converted to 10/10
Obscured converted to 10/10

NAVAL WEATHER SERVICE DETACHMENT, ASHEVILLE, NC

CEILING VERSUS VISIBILITY

STATION _____ STATION NAME _____ YEARS _____ MONTH _____
 HOURS (L S T) _____

PERCENTAGE FREQUENCY OF OCCURRENCE (FROM HOURLY OBSERVATIONS)

CEILING (FEET)	VISIBILITY (STATUTE MILES)															
	≥ 10	≥ 6	≥ 5	≥ 4	≥ 3	≥ 2½	≥ 2	≥ 1½	≥ 1¼	≥ 1	≥ ¾	≥ ¾	≥ ½	≥ 5/16	≥ ¼	≥ 0
NO CEILING	•	•	•	•	•	•	•	•	•	•	•	•	•	•	•	•
≥ 20000	•	•	•	•	•	•	•	•	•	•	•	•	•	•	•	•
IV 18000	•	•	•	•	•	•	•	•	•	•	•	•	•	•	•	•
IV 16000	•	•	•	•	•	•	•	•	•	•	•	•	•	•	•	•
IV 14000	•	•	•	•	•	•	•	•	•	•	•	•	•	•	•	•
IV 12000	•	•	•	•	•	•	•	•	•	•	•	•	•	•	•	•
IV 10000	•	•	•	•	•	•	•	•	•	•	•	•	•	•	•	•
IV 9000	•	•	•	•	•	•	•	•	•	•	•	•	•	•	•	•
IV 8000	•	•	•	•	•	•	•	•	•	•	•	•	•	•	•	•
IV 7000	•	•	•	•	•	•	•	•	•	•	•	•	•	•	•	•
IV 6000	•	•	•	•	•	•	•	•	•	•	•	•	•	•	•	•
IV 5000	•	•	•	•	•	•	•	•	•	•	•	•	•	•	•	•
IV 4500	•	•	•	•	•	•	•	•	•	•	•	•	•	•	•	•
IV 4000	•	•	•	•	•	•	•	•	•	•	•	•	•	•	•	•
IV 3500	•	•	•	•	•	•	•	•	•	•	•	•	•	•	•	•
IV 3000	•	•	•	•	•	•	•	•	•	•	•	•	•	•	•	•
IV 2500	•	•	•	•	•	•	•	•	•	•	•	•	•	•	•	•
IV 2000	•	•	•	•	•	•	•	•	•	•	•	•	•	•	•	•
IV 1800	•	•	•	•	•	•	•	•	•	•	•	•	•	•	•	•
IV 1500	•	•	•	•	•	•	•	•	•	•	•	•	•	•	•	•
IV 1200	•	•	•	•	•	•	•	•	•	•	•	•	•	•	•	•
IV 1000	•	•	•	•	•	•	•	•	•	•	•	•	•	•	•	•
IV 900	•	•	•	•	•	•	•	•	•	•	•	•	•	•	•	•
IV 800	•	•	•	•	•	•	•	•	•	•	•	•	•	•	•	•
IV 700	•	•	•	•	•	•	•	•	•	•	•	•	•	•	•	•
IV 600	•	•	•	•	•	•	•	•	•	•	•	•	•	•	•	•
IV 500	•	•	•	•	•	•	•	•	•	•	•	•	•	•	•	•
IV 400	•	•	•	•	•	•	•	•	•	•	•	•	•	•	•	•
IV 300	•	•	•	•	•	•	•	•	•	•	•	•	•	•	•	•
IV 200	•	•	•	•	•	•	•	•	•	•	•	•	•	•	•	•
IV 100	•	•	•	•	•	•	•	•	•	•	•	•	•	•	•	•
IV 0	•	•	•	•	•	•	•	•	•	•	•	•	•	•	•	•

TOTAL NUMBER OF OBSERVATIONS _____

DIRNAVOCEANMET SMOS

CEILING VERSUS VISIBILITY

STATION

STATION NAME

YEARS

MONTH

PERCENTAGE FREQUENCY OF OCCURRENCE (FROM HOURLY OBSERVATIONS)

HOURS (L & T)

CEILING (FEET)	VISIBILITY (STATUTE MILES)															
	≥ 10	≥ 6	≥ 5	≥ 4	≥ 3	≥ 2½	≥ 2	≥ 1½	≥ 1¼	≥ 1	≥ ¾	≥ ½	≥ 5/16	≥ ¼	≥ 0	
NO CEILING	100.0	100.0	100.0	100.0	100.0	100.0	100.0	100.0	100.0	100.0	100.0	100.0	100.0	100.0	100.0	100.0
IV 20000	100.0	100.0	100.0	100.0	100.0	100.0	100.0	100.0	100.0	100.0	100.0	100.0	100.0	100.0	100.0	100.0
IV 18000	100.0	100.0	100.0	100.0	100.0	100.0	100.0	100.0	100.0	100.0	100.0	100.0	100.0	100.0	100.0	100.0
IV 16000	100.0	100.0	100.0	100.0	100.0	100.0	100.0	100.0	100.0	100.0	100.0	100.0	100.0	100.0	100.0	100.0
IV 14000	100.0	100.0	100.0	100.0	100.0	100.0	100.0	100.0	100.0	100.0	100.0	100.0	100.0	100.0	100.0	100.0
IV 12000	100.0	100.0	100.0	100.0	100.0	100.0	100.0	100.0	100.0	100.0	100.0	100.0	100.0	100.0	100.0	100.0
IV 10000	100.0	100.0	100.0	100.0	100.0	100.0	100.0	100.0	100.0	100.0	100.0	100.0	100.0	100.0	100.0	100.0
IV 9000	100.0	100.0	100.0	100.0	100.0	100.0	100.0	100.0	100.0	100.0	100.0	100.0	100.0	100.0	100.0	100.0
IV 8000	100.0	100.0	100.0	100.0	100.0	100.0	100.0	100.0	100.0	100.0	100.0	100.0	100.0	100.0	100.0	100.0
IV 7000	100.0	100.0	100.0	100.0	100.0	100.0	100.0	100.0	100.0	100.0	100.0	100.0	100.0	100.0	100.0	100.0
IV 6000	100.0	100.0	100.0	100.0	100.0	100.0	100.0	100.0	100.0	100.0	100.0	100.0	100.0	100.0	100.0	100.0
IV 5000	100.0	100.0	100.0	100.0	100.0	100.0	100.0	100.0	100.0	100.0	100.0	100.0	100.0	100.0	100.0	100.0
IV 4500	100.0	100.0	100.0	100.0	100.0	100.0	100.0	100.0	100.0	100.0	100.0	100.0	100.0	100.0	100.0	100.0
IV 4000	100.0	100.0	100.0	100.0	100.0	100.0	100.0	100.0	100.0	100.0	100.0	100.0	100.0	100.0	100.0	100.0
IV 3500	100.0	100.0	100.0	100.0	100.0	100.0	100.0	100.0	100.0	100.0	100.0	100.0	100.0	100.0	100.0	100.0
IV 3000	100.0	100.0	100.0	100.0	100.0	100.0	100.0	100.0	100.0	100.0	100.0	100.0	100.0	100.0	100.0	100.0
IV 2500	100.0	100.0	100.0	100.0	100.0	100.0	100.0	100.0	100.0	100.0	100.0	100.0	100.0	100.0	100.0	100.0
IV 2000	100.0	100.0	100.0	100.0	100.0	100.0	100.0	100.0	100.0	100.0	100.0	100.0	100.0	100.0	100.0	100.0
IV 1800	100.0	100.0	100.0	100.0	100.0	100.0	100.0	100.0	100.0	100.0	100.0	100.0	100.0	100.0	100.0	100.0
IV 1500	100.0	100.0	100.0	100.0	100.0	100.0	100.0	100.0	100.0	100.0	100.0	100.0	100.0	100.0	100.0	100.0
IV 1200	100.0	100.0	100.0	100.0	100.0	100.0	100.0	100.0	100.0	100.0	100.0	100.0	100.0	100.0	100.0	100.0
IV 1000	100.0	100.0	100.0	100.0	100.0	100.0	100.0	100.0	100.0	100.0	100.0	100.0	100.0	100.0	100.0	100.0
IV 900	100.0	100.0	100.0	100.0	100.0	100.0	100.0	100.0	100.0	100.0	100.0	100.0	100.0	100.0	100.0	100.0
IV 800	100.0	100.0	100.0	100.0	100.0	100.0	100.0	100.0	100.0	100.0	100.0	100.0	100.0	100.0	100.0	100.0
IV 700	100.0	100.0	100.0	100.0	100.0	100.0	100.0	100.0	100.0	100.0	100.0	100.0	100.0	100.0	100.0	100.0
IV 600	100.0	100.0	100.0	100.0	100.0	100.0	100.0	100.0	100.0	100.0	100.0	100.0	100.0	100.0	100.0	100.0
IV 500	100.0	100.0	100.0	100.0	100.0	100.0	100.0	100.0	100.0	100.0	100.0	100.0	100.0	100.0	100.0	100.0
IV 400	100.0	100.0	100.0	100.0	100.0	100.0	100.0	100.0	100.0	100.0	100.0	100.0	100.0	100.0	100.0	100.0
IV 300	100.0	100.0	100.0	100.0	100.0	100.0	100.0	100.0	100.0	100.0	100.0	100.0	100.0	100.0	100.0	100.0
IV 200	100.0	100.0	100.0	100.0	100.0	100.0	100.0	100.0	100.0	100.0	100.0	100.0	100.0	100.0	100.0	100.0
IV 100	100.0	100.0	100.0	100.0	100.0	100.0	100.0	100.0	100.0	100.0	100.0	100.0	100.0	100.0	100.0	100.0
IV 0	100.0	100.0	100.0	100.0	100.0	100.0	100.0	100.0	100.0	100.0	100.0	100.0	100.0	100.0	100.0	100.0

TOTAL NUMBER OF OBSERVATIONS

NAVAL WEATHER SERVICE DETACHMENT, ASHEVILLE, NC

CEILING VERSUS VISIBILITY

STATION

STATION NAME

YEARS

MONTH

PERCENTAGE FREQUENCY OF OCCURRENCE (FROM HOURLY OBSERVATIONS)

HOURE (L & Y)

CEILING (FEET)	VISIBILITY (STATUTE MILES)															
	≥ 10	≥ 6	≥ 5	≥ 4	≥ 3	≥ 2½	≥ 2	≥ 1½	≥ 1¼	≥ 1	≥ ¾	≥ ½	≥ ¼	≥ 1/16	≥ 0	≥ 0
NO CEILING	1.0	1.0	61.7	51.5	51.0	51.0	51.0	51.0	51.0	51.0	51.0	51.0	51.0	51.0	51.0	51.0
≥ 20000	0.1	0.1	60.1	50.9	50.4	50.4	50.4	50.4	50.4	50.4	50.4	50.4	50.4	50.4	50.4	50.4
IV 18000	0.1	0.1	60.1	50.9	50.4	50.4	50.4	50.4	50.4	50.4	50.4	50.4	50.4	50.4	50.4	50.4
IV 16000	0.1	0.1	60.1	50.9	50.4	50.4	50.4	50.4	50.4	50.4	50.4	50.4	50.4	50.4	50.4	50.4
IV 14000	0.1	0.1	60.1	50.9	50.4	50.4	50.4	50.4	50.4	50.4	50.4	50.4	50.4	50.4	50.4	50.4
IV 12000	0.1	0.1	60.1	50.9	50.4	50.4	50.4	50.4	50.4	50.4	50.4	50.4	50.4	50.4	50.4	50.4
IV 10000	0.1	0.1	60.1	50.9	50.4	50.4	50.4	50.4	50.4	50.4	50.4	50.4	50.4	50.4	50.4	50.4
IV 9000	0.1	0.1	60.1	50.9	50.4	50.4	50.4	50.4	50.4	50.4	50.4	50.4	50.4	50.4	50.4	50.4
IV 8000	0.1	0.1	60.1	50.9	50.4	50.4	50.4	50.4	50.4	50.4	50.4	50.4	50.4	50.4	50.4	50.4
IV 7000	0.1	0.1	60.1	50.9	50.4	50.4	50.4	50.4	50.4	50.4	50.4	50.4	50.4	50.4	50.4	50.4
IV 6000	0.1	0.1	60.1	50.9	50.4	50.4	50.4	50.4	50.4	50.4	50.4	50.4	50.4	50.4	50.4	50.4
IV 5000	0.1	0.1	60.1	50.9	50.4	50.4	50.4	50.4	50.4	50.4	50.4	50.4	50.4	50.4	50.4	50.4
IV 4500	0.1	0.1	60.1	50.9	50.4	50.4	50.4	50.4	50.4	50.4	50.4	50.4	50.4	50.4	50.4	50.4
IV 4000	0.1	0.1	60.1	50.9	50.4	50.4	50.4	50.4	50.4	50.4	50.4	50.4	50.4	50.4	50.4	50.4
IV 3500	0.1	0.1	60.1	50.9	50.4	50.4	50.4	50.4	50.4	50.4	50.4	50.4	50.4	50.4	50.4	50.4
IV 3000	0.1	0.1	60.1	50.9	50.4	50.4	50.4	50.4	50.4	50.4	50.4	50.4	50.4	50.4	50.4	50.4
IV 2500	0.1	0.1	60.1	50.9	50.4	50.4	50.4	50.4	50.4	50.4	50.4	50.4	50.4	50.4	50.4	50.4
IV 2000	0.1	0.1	60.1	50.9	50.4	50.4	50.4	50.4	50.4	50.4	50.4	50.4	50.4	50.4	50.4	50.4
IV 1800	0.1	0.1	60.1	50.9	50.4	50.4	50.4	50.4	50.4	50.4	50.4	50.4	50.4	50.4	50.4	50.4
IV 1500	0.1	0.1	60.1	50.9	50.4	50.4	50.4	50.4	50.4	50.4	50.4	50.4	50.4	50.4	50.4	50.4
IV 1200	0.1	0.1	60.1	50.9	50.4	50.4	50.4	50.4	50.4	50.4	50.4	50.4	50.4	50.4	50.4	50.4
IV 1000	0.1	0.1	60.1	50.9	50.4	50.4	50.4	50.4	50.4	50.4	50.4	50.4	50.4	50.4	50.4	50.4
IV 900	0.1	0.1	60.1	50.9	50.4	50.4	50.4	50.4	50.4	50.4	50.4	50.4	50.4	50.4	50.4	50.4
IV 800	0.1	0.1	60.1	50.9	50.4	50.4	50.4	50.4	50.4	50.4	50.4	50.4	50.4	50.4	50.4	50.4
IV 700	0.1	0.1	60.1	50.9	50.4	50.4	50.4	50.4	50.4	50.4	50.4	50.4	50.4	50.4	50.4	50.4
IV 600	0.1	0.1	60.1	50.9	50.4	50.4	50.4	50.4	50.4	50.4	50.4	50.4	50.4	50.4	50.4	50.4
IV 500	0.1	0.1	60.1	50.9	50.4	50.4	50.4	50.4	50.4	50.4	50.4	50.4	50.4	50.4	50.4	50.4
IV 400	0.1	0.1	60.1	50.9	50.4	50.4	50.4	50.4	50.4	50.4	50.4	50.4	50.4	50.4	50.4	50.4
IV 300	0.1	0.1	60.1	50.9	50.4	50.4	50.4	50.4	50.4	50.4	50.4	50.4	50.4	50.4	50.4	50.4
IV 200	0.1	0.1	60.1	50.9	50.4	50.4	50.4	50.4	50.4	50.4	50.4	50.4	50.4	50.4	50.4	50.4
IV 100	0.1	0.1	60.1	50.9	50.4	50.4	50.4	50.4	50.4	50.4	50.4	50.4	50.4	50.4	50.4	50.4
IV 0	0.1	0.1	60.1	50.9	50.4	50.4	50.4	50.4	50.4	50.4	50.4	50.4	50.4	50.4	50.4	50.4

TOTAL NUMBER OF OBSERVATIONS

DIRNAVOCEANMET SMOS

CEILING VERSUS VISIBILITY

STATION

STATION NAME

YEARS

DIRECTION

PERCENTAGE FREQUENCY OF OCCURRENCE (FROM HOURLY OBSERVATIONS)

HOURS (L S Y)

CEILING (FEET)	VISIBILITY (STATUTE MILES)														
	≥ 10	≥ 6	≥ 5	≥ 4	≥ 3	≥ 2½	≥ 2	≥ 1½	≥ 1¼	≥ 1	≥ ¾	≥ ½	≥ 3/16	≥ ¼	≥ 0
NO CEILING	58.6	51.6	51.6	51.6	51.6	51.6	51.6	51.6	51.6	51.6	51.6	51.6	51.6	51.6	51.6
IV 20000	58.6	51.6	51.6	51.6	51.6	51.6	51.6	51.6	51.6	51.6	51.6	51.6	51.6	51.6	51.6
IV 18000	58.6	51.6	51.6	51.6	51.6	51.6	51.6	51.6	51.6	51.6	51.6	51.6	51.6	51.6	51.6
IV 16000	58.6	51.6	51.6	51.6	51.6	51.6	51.6	51.6	51.6	51.6	51.6	51.6	51.6	51.6	51.6
IV 14000	58.6	51.6	51.6	51.6	51.6	51.6	51.6	51.6	51.6	51.6	51.6	51.6	51.6	51.6	51.6
IV 12000	58.6	51.6	51.6	51.6	51.6	51.6	51.6	51.6	51.6	51.6	51.6	51.6	51.6	51.6	51.6
IV 10000	58.6	51.6	51.6	51.6	51.6	51.6	51.6	51.6	51.6	51.6	51.6	51.6	51.6	51.6	51.6
IV 9000	58.6	51.6	51.6	51.6	51.6	51.6	51.6	51.6	51.6	51.6	51.6	51.6	51.6	51.6	51.6
IV 8000	58.6	51.6	51.6	51.6	51.6	51.6	51.6	51.6	51.6	51.6	51.6	51.6	51.6	51.6	51.6
IV 7000	58.6	51.6	51.6	51.6	51.6	51.6	51.6	51.6	51.6	51.6	51.6	51.6	51.6	51.6	51.6
IV 6000	58.6	51.6	51.6	51.6	51.6	51.6	51.6	51.6	51.6	51.6	51.6	51.6	51.6	51.6	51.6
IV 5000	58.6	51.6	51.6	51.6	51.6	51.6	51.6	51.6	51.6	51.6	51.6	51.6	51.6	51.6	51.6
IV 4500	58.6	51.6	51.6	51.6	51.6	51.6	51.6	51.6	51.6	51.6	51.6	51.6	51.6	51.6	51.6
IV 4000	58.6	51.6	51.6	51.6	51.6	51.6	51.6	51.6	51.6	51.6	51.6	51.6	51.6	51.6	51.6
IV 3500	58.6	51.6	51.6	51.6	51.6	51.6	51.6	51.6	51.6	51.6	51.6	51.6	51.6	51.6	51.6
IV 3000	58.6	51.6	51.6	51.6	51.6	51.6	51.6	51.6	51.6	51.6	51.6	51.6	51.6	51.6	51.6
IV 2500	58.6	51.6	51.6	51.6	51.6	51.6	51.6	51.6	51.6	51.6	51.6	51.6	51.6	51.6	51.6
IV 2000	58.6	51.6	51.6	51.6	51.6	51.6	51.6	51.6	51.6	51.6	51.6	51.6	51.6	51.6	51.6
IV 1800	58.6	51.6	51.6	51.6	51.6	51.6	51.6	51.6	51.6	51.6	51.6	51.6	51.6	51.6	51.6
IV 1500	58.6	51.6	51.6	51.6	51.6	51.6	51.6	51.6	51.6	51.6	51.6	51.6	51.6	51.6	51.6
IV 1200	58.6	51.6	51.6	51.6	51.6	51.6	51.6	51.6	51.6	51.6	51.6	51.6	51.6	51.6	51.6
IV 1000	58.6	51.6	51.6	51.6	51.6	51.6	51.6	51.6	51.6	51.6	51.6	51.6	51.6	51.6	51.6
IV 900	58.6	51.6	51.6	51.6	51.6	51.6	51.6	51.6	51.6	51.6	51.6	51.6	51.6	51.6	51.6
IV 800	58.6	51.6	51.6	51.6	51.6	51.6	51.6	51.6	51.6	51.6	51.6	51.6	51.6	51.6	51.6
IV 700	58.6	51.6	51.6	51.6	51.6	51.6	51.6	51.6	51.6	51.6	51.6	51.6	51.6	51.6	51.6
IV 600	58.6	51.6	51.6	51.6	51.6	51.6	51.6	51.6	51.6	51.6	51.6	51.6	51.6	51.6	51.6
IV 500	58.6	51.6	51.6	51.6	51.6	51.6	51.6	51.6	51.6	51.6	51.6	51.6	51.6	51.6	51.6
IV 400	58.6	51.6	51.6	51.6	51.6	51.6	51.6	51.6	51.6	51.6	51.6	51.6	51.6	51.6	51.6
IV 300	58.6	51.6	51.6	51.6	51.6	51.6	51.6	51.6	51.6	51.6	51.6	51.6	51.6	51.6	51.6
IV 200	58.6	51.6	51.6	51.6	51.6	51.6	51.6	51.6	51.6	51.6	51.6	51.6	51.6	51.6	51.6
IV 100	58.6	51.6	51.6	51.6	51.6	51.6	51.6	51.6	51.6	51.6	51.6	51.6	51.6	51.6	51.6
IV 0	58.6	51.6	51.6	51.6	51.6	51.6	51.6	51.6	51.6	51.6	51.6	51.6	51.6	51.6	51.6

TOTAL NUMBER OF OBSERVATIONS

DIRNAVOCEANMET SMOS

CEILING VERSUS VISIBILITY

STATION

STATION NAME

YEARS

MONTH

PERCENTAGE FREQUENCY OF OCCURRENCE (FROM HOURLY OBSERVATIONS)

HOURS (L S Y)

CEILING (FEET)	VISIBILITY (STATUTE MILES)															
	≥ 10	≥ 6	≥ 5	≥ 4	≥ 3	≥ 2½	≥ 2	≥ 1½	≥ 1¼	≥ 1	≥ ¾	≥ ½	≥ 5/16	≥ ¼	≥ 0	
NO CEILING	1.0	1.0	51.7	41.0	41.7	1.0	41.2	41.7	41.7	41.7	41.7	41.7	41.7	41.7	41.7	41.7
IV 20000	6.1	6.1	46.1	36.1	36.1	6.1	66.1	66.1	66.1	66.1	66.1	66.1	66.1	66.1	66.1	66.1
IV 18000	6.1	6.1	66.1	46.1	46.1	6.1	66.1	66.1	66.1	66.1	66.1	66.1	66.1	66.1	66.1	66.1
IV 16000	6.1	66.1	66.1	66.1	66.1	66.1	66.1	66.1	66.1	66.1	66.1	66.1	66.1	66.1	66.1	66.1
IV 14000	6.1	66.1	66.1	66.1	66.1	66.1	66.1	66.1	66.1	66.1	66.1	66.1	66.1	66.1	66.1	66.1
IV 12000	66.1	66.1	66.1	66.1	66.1	66.1	66.1	66.1	66.1	66.1	66.1	66.1	66.1	66.1	66.1	66.1
IV 10000	66.1	66.1	66.1	66.1	66.1	66.1	66.1	66.1	66.1	66.1	66.1	66.1	66.1	66.1	66.1	66.1
IV 9000	66.1	66.1	66.1	66.1	66.1	66.1	66.1	66.1	66.1	66.1	66.1	66.1	66.1	66.1	66.1	66.1
IV 8000	66.1	66.1	66.1	66.1	66.1	66.1	66.1	66.1	66.1	66.1	66.1	66.1	66.1	66.1	66.1	66.1
IV 7000	66.1	66.1	66.1	66.1	66.1	66.1	66.1	66.1	66.1	66.1	66.1	66.1	66.1	66.1	66.1	66.1
IV 6000	66.1	66.1	66.1	66.1	66.1	66.1	66.1	66.1	66.1	66.1	66.1	66.1	66.1	66.1	66.1	66.1
IV 5000	66.1	66.1	66.1	66.1	66.1	66.1	66.1	66.1	66.1	66.1	66.1	66.1	66.1	66.1	66.1	66.1
IV 4500	66.1	66.1	66.1	66.1	66.1	66.1	66.1	66.1	66.1	66.1	66.1	66.1	66.1	66.1	66.1	66.1
IV 4000	66.1	66.1	66.1	66.1	66.1	66.1	66.1	66.1	66.1	66.1	66.1	66.1	66.1	66.1	66.1	66.1
IV 3500	66.1	66.1	66.1	66.1	66.1	66.1	66.1	66.1	66.1	66.1	66.1	66.1	66.1	66.1	66.1	66.1
IV 3000	66.1	66.1	66.1	66.1	66.1	66.1	66.1	66.1	66.1	66.1	66.1	66.1	66.1	66.1	66.1	66.1
IV 2500	66.1	66.1	66.1	66.1	66.1	66.1	66.1	66.1	66.1	66.1	66.1	66.1	66.1	66.1	66.1	66.1
IV 2000	66.1	66.1	66.1	66.1	66.1	66.1	66.1	66.1	66.1	66.1	66.1	66.1	66.1	66.1	66.1	66.1
IV 1800	66.1	66.1	66.1	66.1	66.1	66.1	66.1	66.1	66.1	66.1	66.1	66.1	66.1	66.1	66.1	66.1
IV 1500	66.1	66.1	66.1	66.1	66.1	66.1	66.1	66.1	66.1	66.1	66.1	66.1	66.1	66.1	66.1	66.1
IV 1200	66.1	66.1	66.1	66.1	66.1	66.1	66.1	66.1	66.1	66.1	66.1	66.1	66.1	66.1	66.1	66.1
IV 1000	66.1	66.1	66.1	66.1	66.1	66.1	66.1	66.1	66.1	66.1	66.1	66.1	66.1	66.1	66.1	66.1
IV 900	66.1	66.1	66.1	66.1	66.1	66.1	66.1	66.1	66.1	66.1	66.1	66.1	66.1	66.1	66.1	66.1
IV 800	66.1	66.1	66.1	66.1	66.1	66.1	66.1	66.1	66.1	66.1	66.1	66.1	66.1	66.1	66.1	66.1
IV 700	66.1	66.1	66.1	66.1	66.1	66.1	66.1	66.1	66.1	66.1	66.1	66.1	66.1	66.1	66.1	66.1
IV 600	66.1	66.1	66.1	66.1	66.1	66.1	66.1	66.1	66.1	66.1	66.1	66.1	66.1	66.1	66.1	66.1
IV 500	66.1	66.1	66.1	66.1	66.1	66.1	66.1	66.1	66.1	66.1	66.1	66.1	66.1	66.1	66.1	66.1
IV 400	66.1	66.1	66.1	66.1	66.1	66.1	66.1	66.1	66.1	66.1	66.1	66.1	66.1	66.1	66.1	66.1
IV 300	66.1	66.1	66.1	66.1	66.1	66.1	66.1	66.1	66.1	66.1	66.1	66.1	66.1	66.1	66.1	66.1
IV 200	66.1	66.1	66.1	66.1	66.1	66.1	66.1	66.1	66.1	66.1	66.1	66.1	66.1	66.1	66.1	66.1
IV 100	66.1	66.1	66.1	66.1	66.1	66.1	66.1	66.1	66.1	66.1	66.1	66.1	66.1	66.1	66.1	66.1
IV 0	66.1	66.1	66.1	66.1	66.1	66.1	66.1	66.1	66.1	66.1	66.1	66.1	66.1	66.1	66.1	66.1

TOTAL NUMBER OF OBSERVATIONS

NAVAL WEATHER SERVICE DETACHMENT, ASHEVILLE, NC

CEILING VERSUS VISIBILITY

STATION

STATION NAME

12-72

YEARS

MONTHS

PERCENTAGE FREQUENCY OF OCCURRENCE (FROM HOURLY OBSERVATIONS)

HOURS (L.S.T.)

CEILING (FEET)	VISIBILITY (STATUTE MILES)															
	≥ 10	≥ 6	≥ 5	≥ 4	≥ 3	≥ 2½	≥ 2	≥ 1½	≥ 1¼	≥ 1	≥ ¾	≥ ½	≥ ¼	≥ 5/16	≥ ¼	≥ 0
NO CEILING	67.7	67.7	67.7	67.7	67.7	67.7	67.7	67.7	67.7	67.7	67.7	67.7	67.7	67.7	67.7	67.7
IV 20000	67.7	67.7	67.7	67.7	67.7	67.7	67.7	67.7	67.7	67.7	67.7	67.7	67.7	67.7	67.7	67.7
IV 18000	67.7	67.7	67.7	67.7	67.7	67.7	67.7	67.7	67.7	67.7	67.7	67.7	67.7	67.7	67.7	67.7
IV 16000	67.7	67.7	67.7	67.7	67.7	67.7	67.7	67.7	67.7	67.7	67.7	67.7	67.7	67.7	67.7	67.7
IV 14000	67.7	67.7	67.7	67.7	67.7	67.7	67.7	67.7	67.7	67.7	67.7	67.7	67.7	67.7	67.7	67.7
IV 12000	67.7	67.7	67.7	67.7	67.7	67.7	67.7	67.7	67.7	67.7	67.7	67.7	67.7	67.7	67.7	67.7
IV 10000	67.7	67.7	67.7	67.7	67.7	67.7	67.7	67.7	67.7	67.7	67.7	67.7	67.7	67.7	67.7	67.7
IV 9000	67.7	67.7	67.7	67.7	67.7	67.7	67.7	67.7	67.7	67.7	67.7	67.7	67.7	67.7	67.7	67.7
IV 8000	67.7	67.7	67.7	67.7	67.7	67.7	67.7	67.7	67.7	67.7	67.7	67.7	67.7	67.7	67.7	67.7
IV 7000	67.7	67.7	67.7	67.7	67.7	67.7	67.7	67.7	67.7	67.7	67.7	67.7	67.7	67.7	67.7	67.7
IV 6000	67.7	67.7	67.7	67.7	67.7	67.7	67.7	67.7	67.7	67.7	67.7	67.7	67.7	67.7	67.7	67.7
IV 5000	67.7	67.7	67.7	67.7	67.7	67.7	67.7	67.7	67.7	67.7	67.7	67.7	67.7	67.7	67.7	67.7
IV 4500	67.7	67.7	67.7	67.7	67.7	67.7	67.7	67.7	67.7	67.7	67.7	67.7	67.7	67.7	67.7	67.7
IV 4000	67.7	67.7	67.7	67.7	67.7	67.7	67.7	67.7	67.7	67.7	67.7	67.7	67.7	67.7	67.7	67.7
IV 3500	67.7	67.7	67.7	67.7	67.7	67.7	67.7	67.7	67.7	67.7	67.7	67.7	67.7	67.7	67.7	67.7
IV 3000	67.7	67.7	67.7	67.7	67.7	67.7	67.7	67.7	67.7	67.7	67.7	67.7	67.7	67.7	67.7	67.7
IV 2500	67.7	67.7	67.7	67.7	67.7	67.7	67.7	67.7	67.7	67.7	67.7	67.7	67.7	67.7	67.7	67.7
IV 2000	67.7	67.7	67.7	67.7	67.7	67.7	67.7	67.7	67.7	67.7	67.7	67.7	67.7	67.7	67.7	67.7
IV 1800	67.7	67.7	67.7	67.7	67.7	67.7	67.7	67.7	67.7	67.7	67.7	67.7	67.7	67.7	67.7	67.7
IV 1500	67.7	67.7	67.7	67.7	67.7	67.7	67.7	67.7	67.7	67.7	67.7	67.7	67.7	67.7	67.7	67.7
IV 1200	67.7	67.7	67.7	67.7	67.7	67.7	67.7	67.7	67.7	67.7	67.7	67.7	67.7	67.7	67.7	67.7
IV 1000	67.7	67.7	67.7	67.7	67.7	67.7	67.7	67.7	67.7	67.7	67.7	67.7	67.7	67.7	67.7	67.7
IV 900	67.7	67.7	67.7	67.7	67.7	67.7	67.7	67.7	67.7	67.7	67.7	67.7	67.7	67.7	67.7	67.7
IV 800	67.7	67.7	67.7	67.7	67.7	67.7	67.7	67.7	67.7	67.7	67.7	67.7	67.7	67.7	67.7	67.7
IV 700	67.7	67.7	67.7	67.7	67.7	67.7	67.7	67.7	67.7	67.7	67.7	67.7	67.7	67.7	67.7	67.7
IV 600	67.7	67.7	67.7	67.7	67.7	67.7	67.7	67.7	67.7	67.7	67.7	67.7	67.7	67.7	67.7	67.7
IV 500	67.7	67.7	67.7	67.7	67.7	67.7	67.7	67.7	67.7	67.7	67.7	67.7	67.7	67.7	67.7	67.7
IV 400	67.7	67.7	67.7	67.7	67.7	67.7	67.7	67.7	67.7	67.7	67.7	67.7	67.7	67.7	67.7	67.7
IV 300	67.7	67.7	67.7	67.7	67.7	67.7	67.7	67.7	67.7	67.7	67.7	67.7	67.7	67.7	67.7	67.7
IV 200	67.7	67.7	67.7	67.7	67.7	67.7	67.7	67.7	67.7	67.7	67.7	67.7	67.7	67.7	67.7	67.7
IV 100	67.7	67.7	67.7	67.7	67.7	67.7	67.7	67.7	67.7	67.7	67.7	67.7	67.7	67.7	67.7	67.7
IV 0	67.7	67.7	67.7	67.7	67.7	67.7	67.7	67.7	67.7	67.7	67.7	67.7	67.7	67.7	67.7	67.7

TOTAL NUMBER OF OBSERVATIONS

DIRNAVOCEANMET SMOS

NAVAL WEATHER SERVICE DETACHMENT, ASHEVILLE, NC

CEILING VERSUS VISIBILITY

STATION: AIR FORCE MET STATION, NC YEARS: MONTH: HOUR (L.S.T.):

PERCENTAGE FREQUENCY OF OCCURRENCE (FROM HOURLY OBSERVATIONS)

CEILING (FEET)	VISIBILITY (STATUTE MILES)															
	≥ 10	≥ 6	≥ 5	≥ 4	≥ 3	≥ 2½	≥ 2	≥ 1½	≥ 1¼	≥ 1	≥ ¾	≥ ½	≥ ¼	≥ 5/16	≥ ¼	≥ 0
NO CEILING	64.5	64.5	64.5	64.5	64.5	64.5	64.5	64.5	64.5	64.5	64.5	64.5	64.5	64.5	64.5	64.5
IV 20000	64.5	64.5	64.5	64.5	64.5	64.5	64.5	64.5	64.5	64.5	64.5	64.5	64.5	64.5	64.5	64.5
IV 18000	64.5	64.5	64.5	64.5	64.5	64.5	64.5	64.5	64.5	64.5	64.5	64.5	64.5	64.5	64.5	64.5
IV 16000	64.5	64.5	64.5	64.5	64.5	64.5	64.5	64.5	64.5	64.5	64.5	64.5	64.5	64.5	64.5	64.5
IV 14000	64.5	64.5	64.5	64.5	64.5	64.5	64.5	64.5	64.5	64.5	64.5	64.5	64.5	64.5	64.5	64.5
IV 12000	64.5	64.5	64.5	64.5	64.5	64.5	64.5	64.5	64.5	64.5	64.5	64.5	64.5	64.5	64.5	64.5
IV 10000	64.5	64.5	64.5	64.5	64.5	64.5	64.5	64.5	64.5	64.5	64.5	64.5	64.5	64.5	64.5	64.5
IV 9000	64.5	64.5	64.5	64.5	64.5	64.5	64.5	64.5	64.5	64.5	64.5	64.5	64.5	64.5	64.5	64.5
IV 8000	64.5	64.5	64.5	64.5	64.5	64.5	64.5	64.5	64.5	64.5	64.5	64.5	64.5	64.5	64.5	64.5
IV 7000	64.5	64.5	64.5	64.5	64.5	64.5	64.5	64.5	64.5	64.5	64.5	64.5	64.5	64.5	64.5	64.5
IV 6000	64.5	64.5	64.5	64.5	64.5	64.5	64.5	64.5	64.5	64.5	64.5	64.5	64.5	64.5	64.5	64.5
IV 5000	64.5	64.5	64.5	64.5	64.5	64.5	64.5	64.5	64.5	64.5	64.5	64.5	64.5	64.5	64.5	64.5
IV 4500	64.5	64.5	64.5	64.5	64.5	64.5	64.5	64.5	64.5	64.5	64.5	64.5	64.5	64.5	64.5	64.5
IV 4000	64.5	64.5	64.5	64.5	64.5	64.5	64.5	64.5	64.5	64.5	64.5	64.5	64.5	64.5	64.5	64.5
IV 3500	64.5	64.5	64.5	64.5	64.5	64.5	64.5	64.5	64.5	64.5	64.5	64.5	64.5	64.5	64.5	64.5
IV 3000	64.5	64.5	64.5	64.5	64.5	64.5	64.5	64.5	64.5	64.5	64.5	64.5	64.5	64.5	64.5	64.5
IV 2500	64.5	64.5	64.5	64.5	64.5	64.5	64.5	64.5	64.5	64.5	64.5	64.5	64.5	64.5	64.5	64.5
IV 2000	64.5	64.5	64.5	64.5	64.5	64.5	64.5	64.5	64.5	64.5	64.5	64.5	64.5	64.5	64.5	64.5
IV 1800	64.5	64.5	64.5	64.5	64.5	64.5	64.5	64.5	64.5	64.5	64.5	64.5	64.5	64.5	64.5	64.5
IV 1500	64.5	64.5	64.5	64.5	64.5	64.5	64.5	64.5	64.5	64.5	64.5	64.5	64.5	64.5	64.5	64.5
IV 1200	64.5	64.5	64.5	64.5	64.5	64.5	64.5	64.5	64.5	64.5	64.5	64.5	64.5	64.5	64.5	64.5
IV 1000	64.5	64.5	64.5	64.5	64.5	64.5	64.5	64.5	64.5	64.5	64.5	64.5	64.5	64.5	64.5	64.5
IV 900	64.5	64.5	64.5	64.5	64.5	64.5	64.5	64.5	64.5	64.5	64.5	64.5	64.5	64.5	64.5	64.5
IV 800	64.5	64.5	64.5	64.5	64.5	64.5	64.5	64.5	64.5	64.5	64.5	64.5	64.5	64.5	64.5	64.5
IV 700	64.5	64.5	64.5	64.5	64.5	64.5	64.5	64.5	64.5	64.5	64.5	64.5	64.5	64.5	64.5	64.5
IV 600	64.5	64.5	64.5	64.5	64.5	64.5	64.5	64.5	64.5	64.5	64.5	64.5	64.5	64.5	64.5	64.5
IV 500	64.5	64.5	64.5	64.5	64.5	64.5	64.5	64.5	64.5	64.5	64.5	64.5	64.5	64.5	64.5	64.5
IV 400	64.5	64.5	64.5	64.5	64.5	64.5	64.5	64.5	64.5	64.5	64.5	64.5	64.5	64.5	64.5	64.5
IV 300	64.5	64.5	64.5	64.5	64.5	64.5	64.5	64.5	64.5	64.5	64.5	64.5	64.5	64.5	64.5	64.5
IV 200	64.5	64.5	64.5	64.5	64.5	64.5	64.5	64.5	64.5	64.5	64.5	64.5	64.5	64.5	64.5	64.5
IV 100	64.5	64.5	64.5	64.5	64.5	64.5	64.5	64.5	64.5	64.5	64.5	64.5	64.5	64.5	64.5	64.5
IV 0	64.5	64.5	64.5	64.5	64.5	64.5	64.5	64.5	64.5	64.5	64.5	64.5	64.5	64.5	64.5	64.5

TOTAL NUMBER OF OBSERVATIONS: _____

DIRNAVOCEANMET SMOS

NAVAL WEATHER SERVICE DETACHMENT, ASHEVILLE, NC

CEILING VERSUS VISIBILITY

STATION

STATION NAME

YEARS

JAN
MONTH

PERCENTAGE FREQUENCY OF OCCURRENCE (FROM HOURLY OBSERVATIONS)

23
HOURS (L & T)

CEILING (FEET)	VISIBILITY (STATUTE MILES)															
	≥ 10	≥ 6	≥ 5	≥ 4	≥ 3	≥ 2½	≥ 2	≥ 1½	≥ 1¼	≥ 1	≥ ¾	≥ ½	≥ ¼	≥ 5/16	≥ ¼	≥ 0
NO CEILING	6.1	16.1	34.1	46.1	46.1	46.1	46.1	46.1	46.1	46.1	46.1	46.1	46.1	46.1	46.1	46.1
≥ 20000	6.1	16.1	34.1	46.1	46.1	46.1	46.1	46.1	46.1	46.1	46.1	46.1	46.1	46.1	46.1	46.1
IVIV 18000	6.1	16.1	34.1	46.1	46.1	46.1	46.1	46.1	46.1	46.1	46.1	46.1	46.1	46.1	46.1	46.1
16000	6.1	16.1	34.1	46.1	46.1	46.1	46.1	46.1	46.1	46.1	46.1	46.1	46.1	46.1	46.1	46.1
IVIV 14000	6.1	16.1	34.1	46.1	46.1	46.1	46.1	46.1	46.1	46.1	46.1	46.1	46.1	46.1	46.1	46.1
12000	6.1	16.1	34.1	46.1	46.1	46.1	46.1	46.1	46.1	46.1	46.1	46.1	46.1	46.1	46.1	46.1
IVIV 10000	6.1	16.1	34.1	46.1	46.1	46.1	46.1	46.1	46.1	46.1	46.1	46.1	46.1	46.1	46.1	46.1
9000	6.1	16.1	34.1	46.1	46.1	46.1	46.1	46.1	46.1	46.1	46.1	46.1	46.1	46.1	46.1	46.1
IVIV 8000	6.1	16.1	34.1	46.1	46.1	46.1	46.1	46.1	46.1	46.1	46.1	46.1	46.1	46.1	46.1	46.1
7000	6.1	16.1	34.1	46.1	46.1	46.1	46.1	46.1	46.1	46.1	46.1	46.1	46.1	46.1	46.1	46.1
IVIV 6000	6.1	16.1	34.1	46.1	46.1	46.1	46.1	46.1	46.1	46.1	46.1	46.1	46.1	46.1	46.1	46.1
5000	6.1	16.1	34.1	46.1	46.1	46.1	46.1	46.1	46.1	46.1	46.1	46.1	46.1	46.1	46.1	46.1
IVIV 4500	6.1	16.1	34.1	46.1	46.1	46.1	46.1	46.1	46.1	46.1	46.1	46.1	46.1	46.1	46.1	46.1
4000	6.1	16.1	34.1	46.1	46.1	46.1	46.1	46.1	46.1	46.1	46.1	46.1	46.1	46.1	46.1	46.1
IVIV 3500	6.1	16.1	34.1	46.1	46.1	46.1	46.1	46.1	46.1	46.1	46.1	46.1	46.1	46.1	46.1	46.1
3000	6.1	16.1	34.1	46.1	46.1	46.1	46.1	46.1	46.1	46.1	46.1	46.1	46.1	46.1	46.1	46.1
IVIV 2500	6.1	16.1	34.1	46.1	46.1	46.1	46.1	46.1	46.1	46.1	46.1	46.1	46.1	46.1	46.1	46.1
2000	6.1	16.1	34.1	46.1	46.1	46.1	46.1	46.1	46.1	46.1	46.1	46.1	46.1	46.1	46.1	46.1
IVIV 1800	6.1	16.1	34.1	46.1	46.1	46.1	46.1	46.1	46.1	46.1	46.1	46.1	46.1	46.1	46.1	46.1
1500	6.1	16.1	34.1	46.1	46.1	46.1	46.1	46.1	46.1	46.1	46.1	46.1	46.1	46.1	46.1	46.1
IVIV 1200	6.1	16.1	34.1	46.1	46.1	46.1	46.1	46.1	46.1	46.1	46.1	46.1	46.1	46.1	46.1	46.1
1000	6.1	16.1	34.1	46.1	46.1	46.1	46.1	46.1	46.1	46.1	46.1	46.1	46.1	46.1	46.1	46.1
IVIV 900	6.1	16.1	34.1	46.1	46.1	46.1	46.1	46.1	46.1	46.1	46.1	46.1	46.1	46.1	46.1	46.1
800	6.1	16.1	34.1	46.1	46.1	46.1	46.1	46.1	46.1	46.1	46.1	46.1	46.1	46.1	46.1	46.1
IVIV 700	6.1	16.1	34.1	46.1	46.1	46.1	46.1	46.1	46.1	46.1	46.1	46.1	46.1	46.1	46.1	46.1
600	6.1	16.1	34.1	46.1	46.1	46.1	46.1	46.1	46.1	46.1	46.1	46.1	46.1	46.1	46.1	46.1
IVIV 500	6.1	16.1	34.1	46.1	46.1	46.1	46.1	46.1	46.1	46.1	46.1	46.1	46.1	46.1	46.1	46.1
400	6.1	16.1	34.1	46.1	46.1	46.1	46.1	46.1	46.1	46.1	46.1	46.1	46.1	46.1	46.1	46.1
IVIV 300	6.1	16.1	34.1	46.1	46.1	46.1	46.1	46.1	46.1	46.1	46.1	46.1	46.1	46.1	46.1	46.1
200	6.1	16.1	34.1	46.1	46.1	46.1	46.1	46.1	46.1	46.1	46.1	46.1	46.1	46.1	46.1	46.1
IVIV 100	6.1	16.1	34.1	46.1	46.1	46.1	46.1	46.1	46.1	46.1	46.1	46.1	46.1	46.1	46.1	46.1
0	6.1	16.1	34.1	46.1	46.1	46.1	46.1	46.1	46.1	46.1	46.1	46.1	46.1	46.1	46.1	46.1

TOTAL NUMBER OF OBSERVATIONS

DIRNAVOCEANMET SMOS

NAVAL WEATHER SERVICE DETACHMENT, ASHEVILLE, NC

CEILING VERSUS VISIBILITY

STATION

STATION NAME

YEARS

MONTH

PERCENTAGE FREQUENCY OF OCCURRENCE (FROM HOURLY OBSERVATIONS)

HOURS (L.S.T.)

CEILING (FEET)	VISIBILITY (STATUTE MILES)															
	≥ 10	≥ 6	≥ 5	≥ 4	≥ 3	≥ 2½	≥ 2	≥ 1½	≥ 1¼	≥ 1	≥ ¾	≥ ½	≥ ¼	≥ 5/16	≥ ¼	≥ 0
NO CEILING	88.0	88.0	88.0	88.0	88.0	88.0	88.0	88.0	88.0	88.0	88.0	88.0	88.0	88.0	88.0	88.0
IV 20000	88.0	88.0	88.0	88.0	88.0	88.0	88.0	88.0	88.0	88.0	88.0	88.0	88.0	88.0	88.0	88.0
IV 18000	88.0	88.0	88.0	88.0	88.0	88.0	88.0	88.0	88.0	88.0	88.0	88.0	88.0	88.0	88.0	88.0
IV 16000	88.0	88.0	88.0	88.0	88.0	88.0	88.0	88.0	88.0	88.0	88.0	88.0	88.0	88.0	88.0	88.0
IV 14000	88.0	88.0	88.0	88.0	88.0	88.0	88.0	88.0	88.0	88.0	88.0	88.0	88.0	88.0	88.0	88.0
IV 12000	88.0	88.0	88.0	88.0	88.0	88.0	88.0	88.0	88.0	88.0	88.0	88.0	88.0	88.0	88.0	88.0
IV 10000	88.0	88.0	88.0	88.0	88.0	88.0	88.0	88.0	88.0	88.0	88.0	88.0	88.0	88.0	88.0	88.0
IV 9000	88.0	88.0	88.0	88.0	88.0	88.0	88.0	88.0	88.0	88.0	88.0	88.0	88.0	88.0	88.0	88.0
IV 8000	88.0	88.0	88.0	88.0	88.0	88.0	88.0	88.0	88.0	88.0	88.0	88.0	88.0	88.0	88.0	88.0
IV 7000	88.0	88.0	88.0	88.0	88.0	88.0	88.0	88.0	88.0	88.0	88.0	88.0	88.0	88.0	88.0	88.0
IV 6000	88.0	88.0	88.0	88.0	88.0	88.0	88.0	88.0	88.0	88.0	88.0	88.0	88.0	88.0	88.0	88.0
IV 5000	88.0	88.0	88.0	88.0	88.0	88.0	88.0	88.0	88.0	88.0	88.0	88.0	88.0	88.0	88.0	88.0
IV 4500	88.0	88.0	88.0	88.0	88.0	88.0	88.0	88.0	88.0	88.0	88.0	88.0	88.0	88.0	88.0	88.0
IV 4000	88.0	88.0	88.0	88.0	88.0	88.0	88.0	88.0	88.0	88.0	88.0	88.0	88.0	88.0	88.0	88.0
IV 3500	88.0	88.0	88.0	88.0	88.0	88.0	88.0	88.0	88.0	88.0	88.0	88.0	88.0	88.0	88.0	88.0
IV 3000	88.0	88.0	88.0	88.0	88.0	88.0	88.0	88.0	88.0	88.0	88.0	88.0	88.0	88.0	88.0	88.0
IV 2500	88.0	88.0	88.0	88.0	88.0	88.0	88.0	88.0	88.0	88.0	88.0	88.0	88.0	88.0	88.0	88.0
IV 2000	88.0	88.0	88.0	88.0	88.0	88.0	88.0	88.0	88.0	88.0	88.0	88.0	88.0	88.0	88.0	88.0
IV 1800	88.0	88.0	88.0	88.0	88.0	88.0	88.0	88.0	88.0	88.0	88.0	88.0	88.0	88.0	88.0	88.0
IV 1500	88.0	88.0	88.0	88.0	88.0	88.0	88.0	88.0	88.0	88.0	88.0	88.0	88.0	88.0	88.0	88.0
IV 1200	88.0	88.0	88.0	88.0	88.0	88.0	88.0	88.0	88.0	88.0	88.0	88.0	88.0	88.0	88.0	88.0
IV 1000	88.0	88.0	88.0	88.0	88.0	88.0	88.0	88.0	88.0	88.0	88.0	88.0	88.0	88.0	88.0	88.0
IV 900	88.0	88.0	88.0	88.0	88.0	88.0	88.0	88.0	88.0	88.0	88.0	88.0	88.0	88.0	88.0	88.0
IV 800	88.0	88.0	88.0	88.0	88.0	88.0	88.0	88.0	88.0	88.0	88.0	88.0	88.0	88.0	88.0	88.0
IV 700	88.0	88.0	88.0	88.0	88.0	88.0	88.0	88.0	88.0	88.0	88.0	88.0	88.0	88.0	88.0	88.0
IV 600	88.0	88.0	88.0	88.0	88.0	88.0	88.0	88.0	88.0	88.0	88.0	88.0	88.0	88.0	88.0	88.0
IV 500	88.0	88.0	88.0	88.0	88.0	88.0	88.0	88.0	88.0	88.0	88.0	88.0	88.0	88.0	88.0	88.0
IV 400	88.0	88.0	88.0	88.0	88.0	88.0	88.0	88.0	88.0	88.0	88.0	88.0	88.0	88.0	88.0	88.0
IV 300	88.0	88.0	88.0	88.0	88.0	88.0	88.0	88.0	88.0	88.0	88.0	88.0	88.0	88.0	88.0	88.0
IV 200	88.0	88.0	88.0	88.0	88.0	88.0	88.0	88.0	88.0	88.0	88.0	88.0	88.0	88.0	88.0	88.0
IV 100	88.0	88.0	88.0	88.0	88.0	88.0	88.0	88.0	88.0	88.0	88.0	88.0	88.0	88.0	88.0	88.0
IV 0	88.0	88.0	88.0	88.0	88.0	88.0	88.0	88.0	88.0	88.0	88.0	88.0	88.0	88.0	88.0	88.0

TOTAL NUMBER OF OBSERVATIONS

DIRNAVOCEANMET SMOS

NAVAL WEATHER SERVICE DETACHMENT, ASHEVILLE, NC

CEILING VERSUS VISIBILITY

STATION

STATION NAME

YEARS

MONTH

PERCENTAGE FREQUENCY OF OCCURRENCE (FROM HOURLY OBSERVATIONS)

HOURS (L S T)

CEILING (FEET)	VISIBILITY (STATUTE MILES)															
	≥ 10	≥ 6	≥ 5	≥ 4	≥ 3	≥ 2½	≥ 2	≥ 1½	≥ 1¼	≥ 1	≥ ¾	≥ ½	≥ ¼	≥ 5/16	≥ ¼	≥ 0
NO CEILING	73.1	73.1	73.1	73.1	73.1	73.1	73.1	73.1	73.1	73.1	73.1	73.1	73.1	73.1	73.1	73.1
IV 20000	73.1	73.1	73.1	73.1	73.1	73.1	73.1	73.1	73.1	73.1	73.1	73.1	73.1	73.1	73.1	73.1
IV 18000	73.1	73.1	73.1	73.1	73.1	73.1	73.1	73.1	73.1	73.1	73.1	73.1	73.1	73.1	73.1	73.1
IV 16000	73.1	73.1	73.1	73.1	73.1	73.1	73.1	73.1	73.1	73.1	73.1	73.1	73.1	73.1	73.1	73.1
IV 14000	73.1	73.1	73.1	73.1	73.1	73.1	73.1	73.1	73.1	73.1	73.1	73.1	73.1	73.1	73.1	73.1
IV 12000	73.1	73.1	73.1	73.1	73.1	73.1	73.1	73.1	73.1	73.1	73.1	73.1	73.1	73.1	73.1	73.1
IV 10000	73.1	73.1	73.1	73.1	73.1	73.1	73.1	73.1	73.1	73.1	73.1	73.1	73.1	73.1	73.1	73.1
IV 9000	73.1	73.1	73.1	73.1	73.1	73.1	73.1	73.1	73.1	73.1	73.1	73.1	73.1	73.1	73.1	73.1
IV 8000	73.1	73.1	73.1	73.1	73.1	73.1	73.1	73.1	73.1	73.1	73.1	73.1	73.1	73.1	73.1	73.1
IV 7000	73.1	73.1	73.1	73.1	73.1	73.1	73.1	73.1	73.1	73.1	73.1	73.1	73.1	73.1	73.1	73.1
IV 6000	73.1	73.1	73.1	73.1	73.1	73.1	73.1	73.1	73.1	73.1	73.1	73.1	73.1	73.1	73.1	73.1
IV 5000	73.1	73.1	73.1	73.1	73.1	73.1	73.1	73.1	73.1	73.1	73.1	73.1	73.1	73.1	73.1	73.1
IV 4500	73.1	73.1	73.1	73.1	73.1	73.1	73.1	73.1	73.1	73.1	73.1	73.1	73.1	73.1	73.1	73.1
IV 4000	73.1	73.1	73.1	73.1	73.1	73.1	73.1	73.1	73.1	73.1	73.1	73.1	73.1	73.1	73.1	73.1
IV 3500	73.1	73.1	73.1	73.1	73.1	73.1	73.1	73.1	73.1	73.1	73.1	73.1	73.1	73.1	73.1	73.1
IV 3000	73.1	73.1	73.1	73.1	73.1	73.1	73.1	73.1	73.1	73.1	73.1	73.1	73.1	73.1	73.1	73.1
IV 2500	73.1	73.1	73.1	73.1	73.1	73.1	73.1	73.1	73.1	73.1	73.1	73.1	73.1	73.1	73.1	73.1
IV 2000	73.1	73.1	73.1	73.1	73.1	73.1	73.1	73.1	73.1	73.1	73.1	73.1	73.1	73.1	73.1	73.1
IV 1800	73.1	73.1	73.1	73.1	73.1	73.1	73.1	73.1	73.1	73.1	73.1	73.1	73.1	73.1	73.1	73.1
IV 1500	73.1	73.1	73.1	73.1	73.1	73.1	73.1	73.1	73.1	73.1	73.1	73.1	73.1	73.1	73.1	73.1
IV 1200	73.1	73.1	73.1	73.1	73.1	73.1	73.1	73.1	73.1	73.1	73.1	73.1	73.1	73.1	73.1	73.1
IV 1000	73.1	73.1	73.1	73.1	73.1	73.1	73.1	73.1	73.1	73.1	73.1	73.1	73.1	73.1	73.1	73.1
IV 900	73.1	73.1	73.1	73.1	73.1	73.1	73.1	73.1	73.1	73.1	73.1	73.1	73.1	73.1	73.1	73.1
IV 800	73.1	73.1	73.1	73.1	73.1	73.1	73.1	73.1	73.1	73.1	73.1	73.1	73.1	73.1	73.1	73.1
IV 700	73.1	73.1	73.1	73.1	73.1	73.1	73.1	73.1	73.1	73.1	73.1	73.1	73.1	73.1	73.1	73.1
IV 600	73.1	73.1	73.1	73.1	73.1	73.1	73.1	73.1	73.1	73.1	73.1	73.1	73.1	73.1	73.1	73.1
IV 500	73.1	73.1	73.1	73.1	73.1	73.1	73.1	73.1	73.1	73.1	73.1	73.1	73.1	73.1	73.1	73.1
IV 400	73.1	73.1	73.1	73.1	73.1	73.1	73.1	73.1	73.1	73.1	73.1	73.1	73.1	73.1	73.1	73.1
IV 300	73.1	73.1	73.1	73.1	73.1	73.1	73.1	73.1	73.1	73.1	73.1	73.1	73.1	73.1	73.1	73.1
IV 200	73.1	73.1	73.1	73.1	73.1	73.1	73.1	73.1	73.1	73.1	73.1	73.1	73.1	73.1	73.1	73.1
IV 100	73.1	73.1	73.1	73.1	73.1	73.1	73.1	73.1	73.1	73.1	73.1	73.1	73.1	73.1	73.1	73.1
IV 0	73.1	73.1	73.1	73.1	73.1	73.1	73.1	73.1	73.1	73.1	73.1	73.1	73.1	73.1	73.1	73.1

TOTAL NUMBER OF OBSERVATIONS

DIRNAVOCEANMET SMOS

NAVAL WEATHER SERVICE DETACHMENT, ASHEVILLE, NC

CEILING VERSUS VISIBILITY

STATION

STATION NAME

YEARS

MONTH

PERCENTAGE FREQUENCY OF OCCURRENCE (FROM HOURLY OBSERVATIONS)

HOURS (LST)

CEILING (FEET)	VISIBILITY (STATUTE MILES)															
	≥ 10	≥ 6	≥ 5	≥ 4	≥ 3	≥ 2½	≥ 2	≥ 1½	≥ 1¼	≥ 1	¾	¾	¾	5/16	¼	0
NO CEILING
IV 20000
IV 18000
IV 16000
IV 14000
IV 12000
IV 10000
IV 9000
IV 8000
IV 7000
IV 6000
IV 5000
IV 4500
IV 4000
IV 3500
IV 3000
IV 2500
IV 2000
IV 1800
IV 1500
IV 1200
IV 1000
IV 900
IV 800
IV 700
IV 600
IV 500
IV 400
IV 300
IV 200
IV 100
IV 0

TOTAL NUMBER OF OBSERVATIONS

DIRNAVOCEANMET SMOS

NAVAL WEATHER SERVICE DETACHMENT, ASHEVILLE, NC

CEILING VERSUS VISIBILITY

STATION

STATION NAME

YEARS

MONTH

PERCENTAGE FREQUENCY OF OCCURRENCE (FROM HOURLY OBSERVATIONS)

HOURS 11 5 7

CEILING (FEET)	VISIBILITY (STATUTE MILES)															
	IV 10	IV 6	IV 5	IV 4	IV 3	IV 2½	IV 2	IV 1½	IV 1¼	IV 1	IV ¾	IV ¾	IV ½	IV 5/16	IV ¼	IV 0
NO CEILING	0.0	0.0	0.0	0.0	0.0	0.0	0.0	0.0	0.0	0.0	0.0	0.0	0.0	0.0	0.0	0.0
IV 20000	0.0	0.0	0.0	0.0	0.0	0.0	0.0	0.0	0.0	0.0	0.0	0.0	0.0	0.0	0.0	0.0
IV 18000	0.0	0.0	0.0	0.0	0.0	0.0	0.0	0.0	0.0	0.0	0.0	0.0	0.0	0.0	0.0	0.0
IV 16000	0.0	0.0	0.0	0.0	0.0	0.0	0.0	0.0	0.0	0.0	0.0	0.0	0.0	0.0	0.0	0.0
IV 14000	0.0	0.0	0.0	0.0	0.0	0.0	0.0	0.0	0.0	0.0	0.0	0.0	0.0	0.0	0.0	0.0
IV 12000	0.0	0.0	0.0	0.0	0.0	0.0	0.0	0.0	0.0	0.0	0.0	0.0	0.0	0.0	0.0	0.0
IV 10000	0.0	0.0	0.0	0.0	0.0	0.0	0.0	0.0	0.0	0.0	0.0	0.0	0.0	0.0	0.0	0.0
IV 9000	0.0	0.0	0.0	0.0	0.0	0.0	0.0	0.0	0.0	0.0	0.0	0.0	0.0	0.0	0.0	0.0
IV 8000	0.0	0.0	0.0	0.0	0.0	0.0	0.0	0.0	0.0	0.0	0.0	0.0	0.0	0.0	0.0	0.0
IV 7000	0.0	0.0	0.0	0.0	0.0	0.0	0.0	0.0	0.0	0.0	0.0	0.0	0.0	0.0	0.0	0.0
IV 6000	0.0	0.0	0.0	0.0	0.0	0.0	0.0	0.0	0.0	0.0	0.0	0.0	0.0	0.0	0.0	0.0
IV 5000	0.0	0.0	0.0	0.0	0.0	0.0	0.0	0.0	0.0	0.0	0.0	0.0	0.0	0.0	0.0	0.0
IV 4500	0.0	0.0	0.0	0.0	0.0	0.0	0.0	0.0	0.0	0.0	0.0	0.0	0.0	0.0	0.0	0.0
IV 4000	0.0	0.0	0.0	0.0	0.0	0.0	0.0	0.0	0.0	0.0	0.0	0.0	0.0	0.0	0.0	0.0
IV 3500	0.0	0.0	0.0	0.0	0.0	0.0	0.0	0.0	0.0	0.0	0.0	0.0	0.0	0.0	0.0	0.0
IV 3000	0.0	0.0	0.0	0.0	0.0	0.0	0.0	0.0	0.0	0.0	0.0	0.0	0.0	0.0	0.0	0.0
IV 2500	0.0	0.0	0.0	0.0	0.0	0.0	0.0	0.0	0.0	0.0	0.0	0.0	0.0	0.0	0.0	0.0
IV 2000	0.0	0.0	0.0	0.0	0.0	0.0	0.0	0.0	0.0	0.0	0.0	0.0	0.0	0.0	0.0	0.0
IV 1800	0.0	0.0	0.0	0.0	0.0	0.0	0.0	0.0	0.0	0.0	0.0	0.0	0.0	0.0	0.0	0.0
IV 1500	0.0	0.0	0.0	0.0	0.0	0.0	0.0	0.0	0.0	0.0	0.0	0.0	0.0	0.0	0.0	0.0
IV 1200	0.0	0.0	0.0	0.0	0.0	0.0	0.0	0.0	0.0	0.0	0.0	0.0	0.0	0.0	0.0	0.0
IV 1000	0.0	0.0	0.0	0.0	0.0	0.0	0.0	0.0	0.0	0.0	0.0	0.0	0.0	0.0	0.0	0.0
IV 900	0.0	0.0	0.0	0.0	0.0	0.0	0.0	0.0	0.0	0.0	0.0	0.0	0.0	0.0	0.0	0.0
IV 800	0.0	0.0	0.0	0.0	0.0	0.0	0.0	0.0	0.0	0.0	0.0	0.0	0.0	0.0	0.0	0.0
IV 700	0.0	0.0	0.0	0.0	0.0	0.0	0.0	0.0	0.0	0.0	0.0	0.0	0.0	0.0	0.0	0.0
IV 600	0.0	0.0	0.0	0.0	0.0	0.0	0.0	0.0	0.0	0.0	0.0	0.0	0.0	0.0	0.0	0.0
IV 500	0.0	0.0	0.0	0.0	0.0	0.0	0.0	0.0	0.0	0.0	0.0	0.0	0.0	0.0	0.0	0.0
IV 400	0.0	0.0	0.0	0.0	0.0	0.0	0.0	0.0	0.0	0.0	0.0	0.0	0.0	0.0	0.0	0.0
IV 300	0.0	0.0	0.0	0.0	0.0	0.0	0.0	0.0	0.0	0.0	0.0	0.0	0.0	0.0	0.0	0.0
IV 200	0.0	0.0	0.0	0.0	0.0	0.0	0.0	0.0	0.0	0.0	0.0	0.0	0.0	0.0	0.0	0.0
IV 100	0.0	0.0	0.0	0.0	0.0	0.0	0.0	0.0	0.0	0.0	0.0	0.0	0.0	0.0	0.0	0.0
IV 0	0.0	0.0	0.0	0.0	0.0	0.0	0.0	0.0	0.0	0.0	0.0	0.0	0.0	0.0	0.0	0.0

TOTAL NUMBER OF OBSERVATIONS

DIRNAVOCEANMET SMOS

NAVAL WEATHER SERVICE DETACHMENT, ASHEVILLE, NC

CEILING VERSUS VISIBILITY

STATION

STATION NAME

YEARS

MONTH

PERCENTAGE FREQUENCY OF OCCURRENCE (FROM HOURLY OBSERVATIONS)

HOURS (L E T)

CEILING (FEET)	VISIBILITY (STATUTE MILES)															
	≥ 10	≥ 6	≥ 5	≥ 4	≥ 3	≥ 2½	≥ 2	≥ 1½	≥ 1¼	≥ 1	≥ ¾	≥ ½	≥ 5/16	≥ ¼	≥ 0	
NO CEILING	•	•	•	•	•	•	•	•	•	•	•	•	•	•	•	
IV 20000	•	•	•	•	•	•	•	•	•	•	•	•	•	•	•	
IV 18000	•	•	•	•	•	•	•	•	•	•	•	•	•	•	•	
IV 16000	•	•	•	•	•	•	•	•	•	•	•	•	•	•	•	
IV 14000	•	•	•	•	•	•	•	•	•	•	•	•	•	•	•	
IV 12000	•	•	•	•	•	•	•	•	•	•	•	•	•	•	•	
IV 10000	•	•	•	•	•	•	•	•	•	•	•	•	•	•	•	
IV 9000	•	•	•	•	•	•	•	•	•	•	•	•	•	•	•	
IV 8000	•	•	•	•	•	•	•	•	•	•	•	•	•	•	•	
IV 7000	•	•	•	•	•	•	•	•	•	•	•	•	•	•	•	
IV 6000	•	•	•	•	•	•	•	•	•	•	•	•	•	•	•	
IV 5000	•	•	•	•	•	•	•	•	•	•	•	•	•	•	•	
IV 4500	•	•	•	•	•	•	•	•	•	•	•	•	•	•	•	
IV 4000	•	•	•	•	•	•	•	•	•	•	•	•	•	•	•	
IV 3500	•	•	•	•	•	•	•	•	•	•	•	•	•	•	•	
IV 3000	•	•	•	•	•	•	•	•	•	•	•	•	•	•	•	
IV 2500	•	•	•	•	•	•	•	•	•	•	•	•	•	•	•	
IV 2000	•	•	•	•	•	•	•	•	•	•	•	•	•	•	•	
IV 1800	•	•	•	•	•	•	•	•	•	•	•	•	•	•	•	
IV 1500	•	•	•	•	•	•	•	•	•	•	•	•	•	•	•	
IV 1200	•	•	•	•	•	•	•	•	•	•	•	•	•	•	•	
IV 1000	•	•	•	•	•	•	•	•	•	•	•	•	•	•	•	
IV 900	•	•	•	•	•	•	•	•	•	•	•	•	•	•	•	
IV 800	•	•	•	•	•	•	•	•	•	•	•	•	•	•	•	
IV 700	•	•	•	•	•	•	•	•	•	•	•	•	•	•	•	
IV 600	•	•	•	•	•	•	•	•	•	•	•	•	•	•	•	
IV 500	•	•	•	•	•	•	•	•	•	•	•	•	•	•	•	
IV 400	•	•	•	•	•	•	•	•	•	•	•	•	•	•	•	
IV 300	•	•	•	•	•	•	•	•	•	•	•	•	•	•	•	
IV 200	•	•	•	•	•	•	•	•	•	•	•	•	•	•	•	
IV 100	•	•	•	•	•	•	•	•	•	•	•	•	•	•	•	
IV 0	•	•	•	•	•	•	•	•	•	•	•	•	•	•	•	

TOTAL NUMBER OF OBSERVATIONS

DIRNAVOCEANMET SMOS

NAVAL WEATHER SERVICE DETACHMENT, ASHEVILLE, NC

CEILING VERSUS VISIBILITY

STATION

STATION NAME

YEARS

MONTH

PERCENTAGE FREQUENCY OF OCCURRENCE (FROM HOURLY OBSERVATIONS)

HOURS (L E T)

CEILING (FEET)	VISIBILITY (STATUTE MILES)														
	≥ 10	≥ 6	≥ 5	≥ 4	≥ 3	≥ 2½	≥ 2	≥ 1½	≥ 1¼	≥ 1	≥ ¾	≥ ½	≥ 5/16	≥ ¼	≥ 0
NO CEILING															
IV 20000															
IV 18000															
IV 16000															
IV 14000															
IV 12000															
IV 10000															
IV 9000															
IV 8000															
IV 7000															
IV 6000															
IV 5000															
IV 4500															
IV 4000															
IV 3500															
IV 3000															
IV 2500															
IV 2000															
IV 1800															
IV 1500															
IV 1200															
IV 1000															
IV 900															
IV 800															
IV 700															
IV 600															
IV 500															
IV 400															
IV 300															
IV 200															
IV 100															
IV 0															

TOTAL NUMBER OF OBSERVATIONS _____

DIRNAVOCEANMET SMOS

AD A150 457

SUMMARY OF METEOROLOGICAL OBSERVATIONS SURFACE (SMOS)
BARBERS POINT HAWAII (U) NAVAL OCEANOGRAPHY COMMAND
DETACHMENT ASHEVILLE NC SEP 84

3/0

UNCLASSIFIED

F/G 4/2

01

The table consists of 13 columns and 13 rows. The top row contains 13 black redaction marks. The remaining 12 rows each contain 13 black redaction marks, completely obscuring the data that would have been recorded.

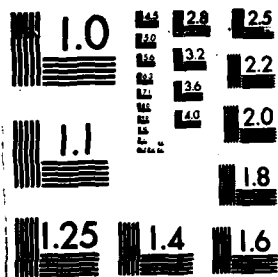

MICROCOPY RESOLUTION TEST CHART
NATIONAL BUREAU OF STANDARDS-1963-A

NAVAL WEATHER SERVICE DETACHMENT, ASHEVILLE, NC

CEILING VERSUS VISIBILITY

STATION: 80650177, NC STATION NAME: YEARS: MONTH: 17

PERCENTAGE FREQUENCY OF OCCURRENCE (FROM HOURLY OBSERVATIONS)

17 HOURS (LST)

CEILING (FEET)	VISIBILITY (STATUTE MILES)															
	≥ 10	≥ 6	≥ 5	≥ 4	≥ 3	≥ 2½	≥ 2	≥ 1½	≥ 1¼	≥ 1	¾	¾	¾	≥ 5/16	¼	≥ 0
NO CEILING	57.5	57.5	57.5	57.5	57.5	57.5	57.5	57.5	57.5	57.5	57.5	57.5	57.5	57.5	57.5	57.5
≥ 20000	57.5	57.5	57.5	57.5	57.5	57.5	57.5	57.5	57.5	57.5	57.5	57.5	57.5	57.5	57.5	57.5
18000	66.0	66.0	66.0	66.0	66.0	66.0	66.0	66.0	66.0	66.0	66.0	66.0	66.0	66.0	66.0	66.0
16000	66.0	66.0	66.0	66.0	66.0	66.0	66.0	66.0	66.0	66.0	66.0	66.0	66.0	66.0	66.0	66.0
14000	66.3	66.3	66.3	66.3	66.3	66.3	66.3	66.3	66.3	66.3	66.3	66.3	66.3	66.3	66.3	66.3
12000	67.7	67.7	67.7	67.7	67.7	67.7	67.7	67.7	67.7	67.7	67.7	67.7	67.7	67.7	67.7	67.7
10000	69.2	69.2	69.2	69.2	69.2	69.2	69.2	69.2	69.2	69.2	69.2	69.2	69.2	69.2	69.2	69.2
9000	69.5	69.5	69.5	69.5	69.5	69.5	69.5	69.5	69.5	69.5	69.5	69.5	69.5	69.5	69.5	69.5
8000	71.3	71.3	71.3	71.3	71.3	71.3	71.3	71.3	71.3	71.3	71.3	71.3	71.3	71.3	71.3	71.3
7000	72.0	72.0	72.0	72.0	72.0	72.0	72.0	72.0	72.0	72.0	72.0	72.0	72.0	72.0	72.0	72.0
6000	72.3	72.3	72.3	72.3	72.3	72.3	72.3	72.3	72.3	72.3	72.3	72.3	72.3	72.3	72.3	72.3
5000	74.1	74.1	74.1	74.1	74.1	74.1	74.1	74.1	74.1	74.1	74.1	74.1	74.1	74.1	74.1	74.1
4500	86.9	86.9	86.9	86.9	86.9	86.9	86.9	86.9	86.9	86.9	86.9	86.9	86.9	86.9	86.9	86.9
4000	89.7	89.7	89.7	89.7	89.7	89.7	89.7	89.7	89.7	89.7	89.7	89.7	89.7	89.7	89.7	89.7
3500	90.1	90.1	90.1	90.1	90.1	90.1	90.1	90.1	90.1	90.1	90.1	90.1	90.1	90.1	90.1	90.1
3000	92.6	92.6	92.6	92.6	92.6	92.6	92.6	92.6	92.6	92.6	92.6	92.6	92.6	92.6	92.6	92.6
2500	96.5	96.5	96.5	96.5	96.5	96.5	96.5	96.5	96.5	96.5	96.5	96.5	96.5	96.5	96.5	96.5
2000	99.3	99.3	99.3	99.3	99.3	99.3	99.3	99.3	99.3	99.3	99.3	99.3	99.3	99.3	99.3	99.3
1800	99.7	99.7	99.7	99.7	99.7	99.7	99.7	99.7	99.7	99.7	99.7	99.7	99.7	99.7	99.7	99.7
1500	99.7	99.7	99.7	99.7	99.7	99.7	99.7	99.7	99.7	99.7	99.7	99.7	99.7	99.7	99.7	99.7
1200	99.7	99.7	99.7	99.7	99.7	99.7	99.7	99.7	99.7	99.7	99.7	99.7	99.7	99.7	99.7	99.7
1000	99.7	99.7	99.7	99.7	99.7	99.7	99.7	99.7	99.7	99.7	99.7	99.7	99.7	99.7	99.7	99.7
900	99.7	99.7	99.7	99.7	99.7	99.7	99.7	99.7	99.7	99.7	99.7	99.7	99.7	99.7	99.7	99.7
800	99.7	99.7	99.7	99.7	99.7	99.7	99.7	99.7	99.7	99.7	99.7	99.7	99.7	99.7	99.7	99.7
700	99.7	99.7	99.7	99.7	99.7	99.7	99.7	99.7	99.7	99.7	99.7	99.7	99.7	99.7	99.7	99.7
600	99.7	99.7	99.7	99.7	99.7	99.7	99.7	99.7	99.7	99.7	99.7	99.7	99.7	99.7	99.7	99.7
500	99.7	99.7	99.7	99.7	99.7	99.7	99.7	99.7	99.7	99.7	99.7	99.7	99.7	99.7	99.7	99.7
400	99.7	99.7	99.7	99.7	99.7	99.7	99.7	99.7	99.7	99.7	99.7	99.7	99.7	99.7	99.7	99.7
300	99.7	99.7	99.7	99.7	99.7	99.7	99.7	99.7	99.7	99.7	99.7	99.7	99.7	99.7	99.7	99.7
200	99.7	99.7	99.7	99.7	99.7	99.7	99.7	99.7	99.7	99.7	99.7	99.7	99.7	99.7	99.7	99.7
100	99.7	99.7	99.7	99.7	99.7	99.7	99.7	99.7	99.7	99.7	99.7	99.7	99.7	99.7	99.7	99.7
0	99.7	99.7	99.7	99.7	99.7	99.7	99.7	99.7	99.7	99.7	99.7	99.7	99.7	99.7	99.7	99.7

TOTAL NUMBER OF OBSERVATIONS: 922

DIRNAVOCEANMET SMOS

NAVAL WEATHER SERVICE DETACHMENT, ASHEVILLE, NC

CEILING VERSUS VISIBILITY

7 14
STATION

BE SERO POINT, HI
STATION NAME

73-73
YEARS

FEB
MONTH

PERCENTAGE FREQUENCY OF OCCURRENCE (FROM HOURLY OBSERVATIONS)

76
HOURS (L.S.T.)

CEILING (FEET)	VISIBILITY (STATUTE MILES)															
	≥ 10	≥ 6	≥ 5	≥ 4	≥ 3	≥ 2½	≥ 2	≥ 1½	≥ 1¼	≥ 1	≥ ¾	≥ ½	≥ ¼	≥ 5/16	≥ ¼	≥ 0
NO CEILING	67.7	67.7	67.7	67.7	67.7	67.7	67.7	67.7	67.7	67.7	67.7	67.7	67.7	67.7	67.7	67.7
≥ 20000	72.7	72.7	72.7	72.7	72.7	72.7	72.7	72.7	72.7	72.7	72.7	72.7	72.7	72.7	72.7	72.7
IV 18000	72.7	72.7	72.7	72.7	72.7	72.7	72.7	72.7	72.7	72.7	72.7	72.7	72.7	72.7	72.7	72.7
IV 16000	72.7	72.7	72.7	72.7	72.7	72.7	72.7	72.7	72.7	72.7	72.7	72.7	72.7	72.7	72.7	72.7
IV 14000	74.1	74.1	74.1	74.1	74.1	74.1	74.1	74.1	74.1	74.1	74.1	74.1	74.1	74.1	74.1	74.1
IV 12000	76.2	76.2	76.2	76.2	76.2	76.2	76.2	76.2	76.2	76.2	76.2	76.2	76.2	76.2	76.2	76.2
IV 10000	78.7	78.7	78.7	78.7	78.7	78.7	78.7	78.7	78.7	78.7	78.7	78.7	78.7	78.7	78.7	78.7
IV 9000	78.7	78.7	78.7	78.7	78.7	78.7	78.7	78.7	78.7	78.7	78.7	78.7	78.7	78.7	78.7	78.7
IV 8000	80.1	80.1	80.1	80.1	80.1	80.1	80.1	80.1	80.1	80.1	80.1	80.1	80.1	80.1	80.1	80.1
IV 7000	80.1	80.1	80.1	80.1	80.1	80.1	80.1	80.1	80.1	80.1	80.1	80.1	80.1	80.1	80.1	80.1
IV 6000	80.1	80.1	80.1	80.1	80.1	80.1	80.1	80.1	80.1	80.1	80.1	80.1	80.1	80.1	80.1	80.1
IV 5000	81.6	81.6	81.6	81.6	81.6	81.6	81.6	81.6	81.6	81.6	81.6	81.6	81.6	81.6	81.6	81.6
IV 4500	82.7	82.7	82.7	82.7	82.7	82.7	82.7	82.7	82.7	82.7	82.7	82.7	82.7	82.7	82.7	82.7
IV 4000	81.6	81.6	81.6	81.6	81.6	81.6	81.6	81.6	81.6	81.6	81.6	81.6	81.6	81.6	81.6	81.6
IV 3300	91.8	91.8	91.8	91.8	91.8	91.8	91.8	91.8	91.8	91.8	91.8	91.8	91.8	91.8	91.8	91.8
IV 3000	92.3	92.3	92.3	92.3	92.3	92.3	92.3	92.3	92.3	92.3	92.3	92.3	92.3	92.3	92.3	92.3
IV 2500	97.2	97.2	97.2	97.2	97.2	97.2	97.2	97.2	97.2	97.2	97.2	97.2	97.2	97.2	97.2	97.2
IV 2000	98.6	98.6	98.6	98.6	98.6	98.6	98.6	98.6	98.6	98.6	98.6	98.6	98.6	98.6	98.6	98.6
IV 1800	98.9	98.9	98.9	98.9	98.9	98.9	98.9	98.9	98.9	98.9	98.9	98.9	98.9	98.9	98.9	98.9
IV 1500	99.3	99.3	99.3	99.3	99.3	99.3	99.3	99.3	99.3	99.3	99.3	99.3	99.3	99.3	99.3	99.3
IV 1200	99.3	99.3	99.3	99.3	99.3	99.3	99.3	99.3	99.3	99.3	99.3	99.3	99.3	99.3	99.3	99.3
IV 1000	99.3	99.3	99.3	99.3	99.3	99.3	99.3	99.3	99.3	99.3	99.3	99.3	99.3	99.3	99.3	99.3
IV 900	99.3	99.3	99.3	99.3	99.3	99.3	99.3	99.3	99.3	99.3	99.3	99.3	99.3	99.3	99.3	99.3
IV 800	99.3	99.3	99.3	99.3	99.3	99.3	99.3	99.3	99.3	99.3	99.3	99.3	99.3	99.3	99.3	99.3
IV 700	99.3	99.3	99.3	99.3	99.3	99.3	99.3	99.3	99.3	99.3	99.3	99.3	99.3	99.3	99.3	99.3
IV 600	99.3	99.3	99.3	99.3	99.3	99.3	99.3	99.3	99.3	99.3	99.3	99.3	99.3	99.3	99.3	99.3
IV 500	99.7	99.7	99.7	99.7	99.7	99.7	99.7	99.7	99.7	99.7	99.7	99.7	99.7	99.7	99.7	99.7
IV 400	99.7	99.7	99.7	99.7	99.7	99.7	99.7	99.7	99.7	99.7	99.7	99.7	99.7	99.7	99.7	99.7
IV 300	99.7	99.7	99.7	99.7	99.7	99.7	99.7	99.7	99.7	99.7	99.7	99.7	99.7	99.7	99.7	99.7
IV 200	99.7	99.7	99.7	99.7	99.7	99.7	99.7	99.7	99.7	99.7	99.7	99.7	99.7	99.7	99.7	99.7
IV 100	99.7	99.7	99.7	99.7	99.7	99.7	99.7	99.7	99.7	99.7	99.7	99.7	99.7	99.7	99.7	99.7
IV 0	99.7	99.7	99.7	99.7	99.7	99.7	99.7	99.7	99.7	99.7	99.7	99.7	99.7	99.7	99.7	99.7

TOTAL NUMBER OF OBSERVATIONS 2

DIRNAVOCEANMET SMOS

4

NAVAL WEATHER SERVICE DETACHMENT, ASHEVILLE, NC

CEILING VERSUS VISIBILITY

2 18
STATION

18 BIRDS POINT, MI
STATION NAME

YEARS

FEET
MOON

PERCENTAGE FREQUENCY OF OCCURRENCE (FROM HOURLY OBSERVATIONS)

23
HOURS (LST)

CEILING (FEET)	VISIBILITY (STATUTE MILES)															
	≥ 10	≥ 6	≥ 5	≥ 4	≥ 3	≥ 2½	≥ 2	≥ 1½	≥ 1¼	≥ 1	≥ ¾	≥ ½	≥ ¼	≥ 5/16	≥ ¼	≥ 0
NO CEILING	72.7	72.7	72.7	72.7	72.7	72.7	72.7	72.7	72.7	72.7	72.7	72.7	72.7	72.7	72.7	72.7
IV 20000	75.2	75.2	75.2	75.2	75.2	75.2	75.2	75.2	75.2	75.2	75.2	75.2	75.2	75.2	75.2	75.2
IV 18000	75.2	75.2	75.2	75.2	75.2	75.2	75.2	75.2	75.2	75.2	75.2	75.2	75.2	75.2	75.2	75.2
IV 14000	75.2	75.2	75.2	75.2	75.2	75.2	75.2	75.2	75.2	75.2	75.2	75.2	75.2	75.2	75.2	75.2
IV 14000	75.5	75.5	75.5	75.5	75.5	75.5	75.5	75.5	75.5	75.5	75.5	75.5	75.5	75.5	75.5	75.5
IV 12000	77.0	77.0	77.0	77.0	77.0	77.0	77.0	77.0	77.0	77.0	77.0	77.0	77.0	77.0	77.0	77.0
IV 10000	79.4	79.4	79.4	79.4	79.4	79.4	79.4	79.4	79.4	79.4	79.4	79.4	79.4	79.4	79.4	79.4
IV 9000	80.1	80.1	80.1	80.1	80.1	80.1	80.1	80.1	80.1	80.1	80.1	80.1	80.1	80.1	80.1	80.1
IV 8000	81.6	81.6	81.6	81.6	81.6	81.6	81.6	81.6	81.6	81.6	81.6	81.6	81.6	81.6	81.6	81.6
IV 7000	81.6	81.6	81.6	81.6	81.6	81.6	81.6	81.6	81.6	81.6	81.6	81.6	81.6	81.6	81.6	81.6
IV 4000	81.6	81.6	81.6	81.6	81.6	81.6	81.6	81.6	81.6	81.6	81.6	81.6	81.6	81.6	81.6	81.6
IV 3000	81.6	81.6	81.6	81.6	81.6	81.6	81.6	81.6	81.6	81.6	81.6	81.6	81.6	81.6	81.6	81.6
IV 4500	91.1	91.1	91.1	91.1	91.1	91.1	91.1	91.1	91.1	91.1	91.1	91.1	91.1	91.1	91.1	91.1
IV 4000	94.0	94.0	94.0	94.0	94.0	94.0	94.0	94.0	94.0	94.0	94.0	94.0	94.0	94.0	94.0	94.0
IV 3500	94.3	94.3	94.3	94.3	94.3	94.3	94.3	94.3	94.3	94.3	94.3	94.3	94.3	94.3	94.3	94.3
IV 3000	96.1	96.1	96.1	96.1	96.1	96.1	96.1	96.1	96.1	96.1	96.1	96.1	96.1	96.1	96.1	96.1
IV 2500	98.6	98.6	98.6	98.6	98.6	98.6	98.6	98.6	98.6	98.6	98.6	98.6	98.6	98.6	98.6	98.6
IV 2000	99.3	99.3	99.3	99.3	99.3	99.3	99.3	99.3	99.3	99.3	99.3	99.3	99.3	99.3	99.3	99.3
IV 1800	99.3	99.3	99.3	99.3	99.3	99.3	99.3	99.3	99.3	99.3	99.3	99.3	99.3	99.3	99.3	99.3
IV 1500	99.7	99.7	99.7	99.7	99.7	99.7	99.7	99.7	99.7	99.7	99.7	99.7	99.7	99.7	99.7	99.7
IV 1200	99.7	99.7	99.7	99.7	99.7	99.7	99.7	99.7	99.7	99.7	99.7	99.7	99.7	99.7	99.7	99.7
IV 1000	99.7	99.7	99.7	99.7	99.7	99.7	99.7	99.7	99.7	99.7	99.7	99.7	99.7	99.7	99.7	99.7
IV 900	99.7	99.7	99.7	99.7	99.7	99.7	99.7	99.7	99.7	99.7	99.7	99.7	99.7	99.7	99.7	99.7
IV 800	99.7	99.7	99.7	99.7	99.7	99.7	99.7	99.7	99.7	99.7	99.7	99.7	99.7	99.7	99.7	99.7
IV 700	99.7	99.7	99.7	99.7	99.7	99.7	99.7	99.7	99.7	99.7	99.7	99.7	99.7	99.7	99.7	99.7
IV 600	99.7	99.7	99.7	99.7	99.7	99.7	99.7	99.7	99.7	99.7	99.7	99.7	99.7	99.7	99.7	99.7
IV 500	99.7	99.7	99.7	99.7	99.7	99.7	99.7	99.7	99.7	99.7	99.7	99.7	99.7	99.7	99.7	99.7
IV 400	99.7	99.7	99.7	99.7	99.7	99.7	99.7	99.7	99.7	99.7	99.7	99.7	99.7	99.7	99.7	99.7
IV 300	99.7	99.7	99.7	99.7	99.7	99.7	99.7	99.7	99.7	99.7	99.7	99.7	99.7	99.7	99.7	99.7
IV 200	99.7	99.7	99.7	99.7	99.7	99.7	99.7	99.7	99.7	99.7	99.7	99.7	99.7	99.7	99.7	99.7
IV 100	99.7	99.7	99.7	99.7	99.7	99.7	99.7	99.7	99.7	99.7	99.7	99.7	99.7	99.7	99.7	99.7
IV 0	99.7	99.7	99.7	99.7	99.7	99.7	99.7	99.7	99.7	99.7	99.7	99.7	99.7	99.7	99.7	99.7

TOTAL NUMBER OF OBSERVATIONS

DIRNAVOCEANMET SMOS

NAVAL WEATHER SERVICE DETACHMENT, ASHEVILLE, NC

CEILING VERSUS VISIBILITY

STATION
02 14

STATION NAME
HARRERS POINT, MI

YEARS
73-77

PERIOD
FY 5

PERCENTAGE FREQUENCY OF OCCURRENCE (FROM HOURLY OBSERVATIONS)

ALL
HOURS (LST)

CEILING (FEET)	VISIBILITY (STATUTE MILES)															
	≥ 10	≥ 6	≥ 5	≥ 4	≥ 3	≥ 2½	≥ 2	≥ 1½	≥ 1¼	≥ 1	≥ ¾	≥ ½	≥ ¼	≥ 5/16	≥ ¼	≥ 0
NO CEILING	63.7	63.0	63.5	63.5	63.5	63.5	63.5	63.5	63.5	63.5	63.5	63.5	63.5	63.5	63.5	63.5
IV 20000	69.6	69.6	69.6	69.6	69.6	69.6	69.6	69.6	69.6	69.6	69.6	69.6	69.6	69.6	69.6	69.6
IV 18000	69.6	69.6	69.6	69.6	69.6	69.6	69.6	69.6	69.6	69.6	69.6	69.6	69.6	69.6	69.6	69.6
IV 16000	69.6	69.6	69.6	69.6	69.6	69.6	69.6	69.6	69.6	69.6	69.6	69.6	69.6	69.6	69.6	69.6
IV 14000	70.0	70.0	70.0	70.0	70.0	70.0	70.0	70.0	70.0	70.0	70.0	70.0	70.0	70.0	70.0	70.0
IV 12000	71.4	71.4	71.4	71.4	71.4	71.4	71.4	71.4	71.4	71.4	71.4	71.4	71.4	71.4	71.4	71.4
IV 10000	73.2	73.2	73.2	73.2	73.2	73.2	73.2	73.2	73.2	73.2	73.2	73.2	73.2	73.2	73.2	73.2
IV 9000	73.5	73.5	73.5	73.5	73.5	73.5	73.5	73.5	73.5	73.5	73.5	73.5	73.5	73.5	73.5	73.5
IV 8000	74.9	74.9	74.9	74.9	74.9	74.9	74.9	74.9	74.9	74.9	74.9	74.9	74.9	74.9	74.9	74.9
IV 7000	75.0	75.0	75.0	75.0	75.0	75.0	75.0	75.0	75.0	75.0	75.0	75.0	75.0	75.0	75.0	75.0
IV 6000	75.1	75.1	75.1	75.1	75.1	75.1	75.1	75.1	75.1	75.1	75.1	75.1	75.1	75.1	75.1	75.1
IV 5000	76.8	76.8	76.8	76.8	76.8	76.8	76.8	76.8	76.8	76.8	76.8	76.8	76.8	76.8	76.8	76.8
IV 4500	88.4	88.4	88.4	88.4	88.4	88.4	88.4	88.4	88.4	88.4	88.4	88.4	88.4	88.4	88.4	88.4
IV 4000	92.1	92.1	92.1	92.1	92.1	92.1	92.1	92.1	92.1	92.1	92.1	92.1	92.1	92.1	92.1	92.1
IV 3500	92.2	92.2	92.2	92.2	92.2	92.2	92.2	92.2	92.2	92.2	92.2	92.2	92.2	92.2	92.2	92.2
IV 3000	94.0	94.0	94.0	94.0	94.0	94.0	94.0	94.0	94.0	94.0	94.0	94.0	94.0	94.0	94.0	94.0
IV 2500	96.7	96.7	96.7	96.7	96.7	96.7	96.7	96.7	96.7	96.7	96.7	96.7	96.7	96.7	96.7	96.7
IV 2000	98.7	98.7	98.7	98.7	98.7	98.7	98.7	98.7	98.7	98.7	98.7	98.7	98.7	98.7	98.7	98.7
IV 1800	98.9	98.9	98.9	98.9	98.9	98.9	98.9	98.9	98.9	98.9	98.9	98.9	98.9	98.9	98.9	98.9
IV 1500	99.1	99.1	99.1	99.1	99.1	99.1	99.1	99.1	99.1	99.1	99.1	99.1	99.1	99.1	99.1	99.1
IV 1200	99.1	99.1	99.1	99.1	99.1	99.1	99.1	99.1	99.1	99.1	99.1	99.1	99.1	99.1	99.1	99.1
IV 1000	99.2	99.2	99.2	99.2	99.2	99.2	99.2	99.2	99.2	99.2	99.2	99.2	99.2	99.2	99.2	99.2
IV 900	99.2	99.2	99.2	99.2	99.2	99.2	99.2	99.2	99.2	99.2	99.2	99.2	99.2	99.2	99.2	99.2
IV 800	99.2	99.2	99.2	99.2	99.2	99.2	99.2	99.2	99.2	99.2	99.2	99.2	99.2	99.2	99.2	99.2
IV 700	99.2	99.2	99.2	99.2	99.2	99.2	99.2	99.2	99.2	99.2	99.2	99.2	99.2	99.2	99.2	99.2
IV 600	99.2	99.2	99.2	99.2	99.2	99.2	99.2	99.2	99.2	99.2	99.2	99.2	99.2	99.2	99.2	99.2
IV 500	99.3	99.3	99.3	99.3	99.3	99.3	99.3	99.3	99.3	99.3	99.3	99.3	99.3	99.3	99.3	99.3
IV 400	99.3	99.3	99.3	99.3	99.3	99.3	99.3	99.3	99.3	99.3	99.3	99.3	99.3	99.3	99.3	99.3
IV 300	99.3	99.3	99.3	99.3	99.3	99.3	99.3	99.3	99.3	99.3	99.3	99.3	99.3	99.3	99.3	99.3
IV 200	99.3	99.3	99.3	99.3	99.3	99.3	99.3	99.3	99.3	99.3	99.3	99.3	99.3	99.3	99.3	99.3
IV 100	99.3	99.3	99.3	99.3	99.3	99.3	99.3	99.3	99.3	99.3	99.3	99.3	99.3	99.3	99.3	99.3
IV 0	99.3	99.3	99.3	99.3	99.3	99.3	99.3	99.3	99.3	99.3	99.3	99.3	99.3	99.3	99.3	99.3

TOTAL NUMBER OF OBSERVATIONS 2254

DIRNAVOCEANMET SMOS

NAVAL WEATHER SERVICE DETACHMENT, ASHEVILLE, NC

CEILING VERSUS VISIBILITY

STATION: 2214 CA PERS POINT, NC STATION NAME: 72-8 YEARS: MONTH: 72

PERCENTAGE FREQUENCY OF OCCURRENCE (FROM HOURLY OBSERVATIONS)

72
HOURS (L.S.T.)

CEILING (FEET)	VISIBILITY (STATUTE MILES)															
	≥ 10	≥ 6	≥ 5	≥ 4	≥ 3	≥ 2½	≥ 2	≥ 1½	≥ 1¼	≥ 1	¾	¾	¾	≥ 5/16	≥ ¼	≥ 0
NO CEILING	68.4	65.4	65.4	62.4	65.4	68.4	62.4	62.4	62.4	62.4	62.4	62.4	62.4	62.4	62.4	62.4
≥ 2000	73.6	73.6	73.6	73.6	73.6	73.6	73.6	73.6	73.6	73.6	73.6	73.6	73.6	73.6	73.6	73.6
18000	73.6	73.6	73.6	73.6	73.6	73.6	73.6	73.6	73.6	73.6	73.6	73.6	73.6	73.6	73.6	73.6
16000	73.6	73.6	73.6	73.6	73.6	73.6	73.6	73.6	73.6	73.6	73.6	73.6	73.6	73.6	73.6	73.6
14000	74.2	74.2	74.2	74.2	74.2	74.2	74.2	74.2	74.2	74.2	74.2	74.2	74.2	74.2	74.2	74.2
12000	77.4	77.4	77.4	77.4	77.4	77.4	77.4	77.4	77.4	77.4	77.4	77.4	77.4	77.4	77.4	77.4
10000	79.4	79.4	79.4	79.4	79.4	79.4	79.4	79.4	79.4	79.4	79.4	79.4	79.4	79.4	79.4	79.4
9000	81.0	81.0	81.0	81.0	81.0	81.0	81.0	81.0	81.0	81.0	81.0	81.0	81.0	81.0	81.0	81.0
8000	81.0	81.0	81.0	81.0	81.0	81.0	81.0	81.0	81.0	81.0	81.0	81.0	81.0	81.0	81.0	81.0
7000	81.0	81.0	81.0	81.0	81.0	81.0	81.0	81.0	81.0	81.0	81.0	81.0	81.0	81.0	81.0	81.0
6000	81.0	81.0	81.0	81.0	81.0	81.0	81.0	81.0	81.0	81.0	81.0	81.0	81.0	81.0	81.0	81.0
5000	82.3	82.3	82.3	82.3	82.3	82.3	82.3	82.3	82.3	82.3	82.3	82.3	82.3	82.3	82.3	82.3
4500	82.3	82.3	82.3	82.3	82.3	82.3	82.3	82.3	82.3	82.3	82.3	82.3	82.3	82.3	82.3	82.3
4000	84.8	84.8	84.8	84.8	84.8	84.8	84.8	84.8	84.8	84.8	84.8	84.8	84.8	84.8	84.8	84.8
3500	84.8	84.8	84.8	84.8	84.8	84.8	84.8	84.8	84.8	84.8	84.8	84.8	84.8	84.8	84.8	84.8
3000	84.8	84.8	84.8	84.8	84.8	84.8	84.8	84.8	84.8	84.8	84.8	84.8	84.8	84.8	84.8	84.8
2500	88.7	88.7	88.7	88.7	88.7	88.7	88.7	88.7	88.7	88.7	88.7	88.7	88.7	88.7	88.7	88.7
2000	89.4	89.4	89.4	89.4	89.4	89.4	89.4	89.4	89.4	89.4	89.4	89.4	89.4	89.4	89.4	89.4
1800	89.7	89.7	89.7	89.7	89.7	89.7	89.7	89.7	89.7	89.7	89.7	89.7	89.7	89.7	89.7	89.7
1500	89.7	89.7	89.7	89.7	89.7	89.7	89.7	89.7	89.7	89.7	89.7	89.7	89.7	89.7	89.7	89.7
1200	89.7	89.7	89.7	89.7	89.7	89.7	89.7	89.7	89.7	89.7	89.7	89.7	89.7	89.7	89.7	89.7
1000	89.7	89.7	89.7	89.7	89.7	89.7	89.7	89.7	89.7	89.7	89.7	89.7	89.7	89.7	89.7	89.7
900	89.7	89.7	89.7	89.7	89.7	89.7	89.7	89.7	89.7	89.7	89.7	89.7	89.7	89.7	89.7	89.7
800	89.7	89.7	89.7	89.7	89.7	89.7	89.7	89.7	89.7	89.7	89.7	89.7	89.7	89.7	89.7	89.7
700	89.7	89.7	89.7	89.7	89.7	89.7	89.7	89.7	89.7	89.7	89.7	89.7	89.7	89.7	89.7	89.7
400	89.7	89.7	89.7	89.7	89.7	89.7	89.7	89.7	89.7	89.7	89.7	89.7	89.7	89.7	89.7	89.7
300	89.7	89.7	89.7	89.7	89.7	89.7	89.7	89.7	89.7	89.7	89.7	89.7	89.7	89.7	89.7	89.7
200	89.7	89.7	89.7	89.7	89.7	89.7	89.7	89.7	89.7	89.7	89.7	89.7	89.7	89.7	89.7	89.7
100	89.7	89.7	89.7	89.7	89.7	89.7	89.7	89.7	89.7	89.7	89.7	89.7	89.7	89.7	89.7	89.7
0	89.7	89.7	89.7	89.7	89.7	89.7	89.7	89.7	89.7	89.7	89.7	89.7	89.7	89.7	89.7	89.7

TOTAL NUMBER OF OBSERVATIONS 710

DIRNAVOCEANMET SMOS

NAVAL WEATHER SERVICE DETACHMENT, ASHEVILLE, NC

CEILING VERSUS VISIBILITY

STATION

CAPE POINT, HI

STATION NAME

73-77

YEARS

MAP NORTH

PERCENTAGE FREQUENCY OF OCCURRENCE (FROM HOURLY OBSERVATIONS)

73 HOURS (L.S.T.)

CEILING (FEET)	VISIBILITY (STATUTE MILES)															
	≥ 10	≥ 6	≥ 5	≥ 4	≥ 3	≥ 2½	≥ 2	≥ 1½	≥ 1¼	≥ 1	≥ ¾	≥ ½	≥ 5/16	≥ ¼	≥ 0	
NO CEILING	58.4	59.4	64.4	62.4	71.4	68.4	57.4	68.4	64.4	59.4	57.4	69.4	69.4	66.4	66.4	66.4
IV 20000	75.2	75.2	75.2	75.2	75.2	75.2	75.2	75.2	75.2	75.2	75.2	75.2	75.2	75.2	75.2	75.2
IV 18000	75.2	75.2	75.2	75.2	75.2	75.2	75.2	75.2	75.2	75.2	75.2	75.2	75.2	75.2	75.2	75.2
IV 16000	75.2	75.2	75.2	75.2	75.2	75.2	75.2	75.2	75.2	75.2	75.2	75.2	75.2	75.2	75.2	75.2
IV 14000	75.2	75.2	75.2	75.2	75.2	75.2	75.2	75.2	75.2	75.2	75.2	75.2	75.2	75.2	75.2	75.2
IV 12000	77.4	77.4	77.4	77.4	77.4	77.4	77.4	77.4	77.4	77.4	77.4	77.4	77.4	77.4	77.4	77.4
IV 10000	78.4	78.4	78.4	78.4	78.4	78.4	78.4	78.4	78.4	78.4	78.4	78.4	78.4	78.4	78.4	78.4
IV 9000	80.7	80.7	80.7	80.7	80.7	80.7	80.7	80.7	80.7	80.7	80.7	80.7	80.7	80.7	80.7	80.7
IV 8000	80.7	80.7	80.7	80.7	80.7	80.7	80.7	80.7	80.7	80.7	80.7	80.7	80.7	80.7	80.7	80.7
IV 7000	80.7	80.7	80.7	80.7	80.7	80.7	80.7	80.7	80.7	80.7	80.7	80.7	80.7	80.7	80.7	80.7
IV 6000	80.7	80.7	80.7	80.7	80.7	80.7	80.7	80.7	80.7	80.7	80.7	80.7	80.7	80.7	80.7	80.7
IV 5000	81.6	81.6	81.6	81.6	81.6	81.6	81.6	81.6	81.6	81.6	81.6	81.6	81.6	81.6	81.6	81.6
IV 4500	90.7	90.7	90.7	90.7	90.7	90.7	90.7	90.7	90.7	90.7	90.7	90.7	90.7	90.7	90.7	90.7
IV 4000	95.8	95.8	95.8	95.8	95.8	95.8	95.8	95.8	95.8	95.8	95.8	95.8	95.8	95.8	95.8	95.8
IV 3500	95.8	95.8	95.8	95.8	95.8	95.8	95.8	95.8	95.8	95.8	95.8	95.8	95.8	95.8	95.8	95.8
IV 3000	95.8	95.8	95.8	95.8	95.8	95.8	95.8	95.8	95.8	95.8	95.8	95.8	95.8	95.8	95.8	95.8
IV 2500	99.4	99.4	99.4	99.4	99.4	99.4	99.4	99.4	99.4	99.4	99.4	99.4	99.4	99.4	99.4	99.4
IV 2000	99.7	99.7	99.7	99.7	99.7	99.7	99.7	99.7	99.7	99.7	99.7	99.7	99.7	99.7	99.7	99.7
IV 1800	99.7	99.7	99.7	99.7	99.7	99.7	99.7	99.7	99.7	99.7	99.7	99.7	99.7	99.7	99.7	99.7
IV 1500	99.7	99.7	99.7	99.7	99.7	99.7	99.7	99.7	99.7	99.7	99.7	99.7	99.7	99.7	99.7	99.7
IV 1200	99.7	99.7	99.7	99.7	99.7	99.7	99.7	99.7	99.7	99.7	99.7	99.7	99.7	99.7	99.7	99.7
IV 1000	99.7	99.7	99.7	99.7	99.7	99.7	99.7	99.7	99.7	99.7	99.7	99.7	99.7	99.7	99.7	99.7
IV 900	99.7	99.7	99.7	99.7	99.7	99.7	99.7	99.7	99.7	99.7	99.7	99.7	99.7	99.7	99.7	99.7
IV 800	99.7	99.7	99.7	99.7	99.7	99.7	99.7	99.7	99.7	99.7	99.7	99.7	99.7	99.7	99.7	99.7
IV 700	99.7	99.7	99.7	99.7	99.7	99.7	99.7	99.7	99.7	99.7	99.7	99.7	99.7	99.7	99.7	99.7
IV 600	99.7	99.7	99.7	99.7	99.7	99.7	99.7	99.7	99.7	99.7	99.7	99.7	99.7	99.7	99.7	99.7
IV 500	99.7	99.7	99.7	99.7	99.7	99.7	99.7	99.7	99.7	99.7	99.7	99.7	99.7	99.7	99.7	99.7
IV 400	99.7	99.7	99.7	99.7	99.7	99.7	99.7	99.7	99.7	99.7	99.7	99.7	99.7	99.7	99.7	99.7
IV 300	99.7	99.7	99.7	99.7	99.7	99.7	99.7	99.7	99.7	99.7	99.7	99.7	99.7	99.7	99.7	99.7
IV 200	99.7	99.7	99.7	99.7	99.7	99.7	99.7	99.7	99.7	99.7	99.7	99.7	99.7	99.7	99.7	99.7
IV 100	99.7	99.7	99.7	99.7	99.7	99.7	99.7	99.7	99.7	99.7	99.7	99.7	99.7	99.7	99.7	99.7
IV 0	99.7	99.7	99.7	99.7	99.7	99.7	99.7	99.7	99.7	99.7	99.7	99.7	99.7	99.7	99.7	99.7

TOTAL NUMBER OF OBSERVATIONS 73

DIRNAVOCEANMET SMOS

CEILING VERSUS VISIBILITY

STATION

STATION NAME

YEAR

YEARS

MONTH

PERCENTAGE FREQUENCY OF OCCURRENCE (FROM HOURLY OBSERVATIONS)

HOURS (L.S.T.)

CEILING (FEET)	VISIBILITY (STATUTE MILES)															
	≥ 10	≥ 6	≥ 5	≥ 4	≥ 3	≥ 2½	≥ 2	≥ 1½	≥ 1¼	≥ 1	¾	½	¼	≥ 5/16	≥ ¼	≥ 0
NO CEILING	70.7	60.3	61.3	61.3	60.7	60.3	60.7	60.3	60.7	60.3	60.3	60.3	60.3	60.3	60.3	60.3
IV 20000	60.4	62.4	61.4	62.4	62.4	62.4	62.4	62.4	62.4	62.4	62.4	62.4	62.4	62.4	62.4	62.4
IV 18000	60.4	62.4	61.4	62.4	62.4	62.4	62.4	62.4	62.4	62.4	62.4	62.4	62.4	62.4	62.4	62.4
IV 16000	60.4	62.4	61.4	62.4	62.4	62.4	62.4	62.4	62.4	62.4	62.4	62.4	62.4	62.4	62.4	62.4
IV 14000	60.7	62.7	61.7	62.7	62.7	62.7	62.7	62.7	62.7	62.7	62.7	62.7	62.7	62.7	62.7	62.7
IV 12000	71.3	71.3	71.3	71.3	71.3	71.3	71.3	71.3	71.3	71.3	71.3	71.3	71.3	71.3	71.3	71.3
IV 10000	74.5	74.5	74.5	74.5	74.5	74.5	74.5	74.5	74.5	74.5	74.5	74.5	74.5	74.5	74.5	74.5
IV 9000	75.8	75.8	75.8	75.8	75.8	75.8	75.8	75.8	75.8	75.8	75.8	75.8	75.8	75.8	75.8	75.8
IV 8000	77.4	77.4	77.4	77.4	77.4	77.4	77.4	77.4	77.4	77.4	77.4	77.4	77.4	77.4	77.4	77.4
IV 7000	77.4	77.4	77.4	77.4	77.4	77.4	77.4	77.4	77.4	77.4	77.4	77.4	77.4	77.4	77.4	77.4
IV 6000	77.7	77.7	77.7	77.7	77.7	77.7	77.7	77.7	77.7	77.7	77.7	77.7	77.7	77.7	77.7	77.7
IV 5000	79.4	79.4	79.4	79.4	79.4	79.4	79.4	79.4	79.4	79.4	79.4	79.4	79.4	79.4	79.4	79.4
IV 4500	80.7	80.7	80.7	80.7	80.7	80.7	80.7	80.7	80.7	80.7	80.7	80.7	80.7	80.7	80.7	80.7
IV 4000	82.4	82.4	82.4	82.4	82.4	82.4	82.4	82.4	82.4	82.4	82.4	82.4	82.4	82.4	82.4	82.4
IV 3500	83.6	83.6	83.6	83.6	83.6	83.6	83.6	83.6	83.6	83.6	83.6	83.6	83.6	83.6	83.6	83.6
IV 3000	83.9	83.9	83.9	83.9	83.9	83.9	83.9	83.9	83.9	83.9	83.9	83.9	83.9	83.9	83.9	83.9
IV 2500	87.1	87.1	87.1	87.1	87.1	87.1	87.1	87.1	87.1	87.1	87.1	87.1	87.1	87.1	87.1	87.1
IV 2000	88.7	88.7	88.7	88.7	88.7	88.7	88.7	88.7	88.7	88.7	88.7	88.7	88.7	88.7	88.7	88.7
IV 1800	89.4	89.4	89.4	89.4	89.4	89.4	89.4	89.4	89.4	89.4	89.4	89.4	89.4	89.4	89.4	89.4
IV 1500	89.4	89.4	89.4	89.4	89.4	89.4	89.4	89.4	89.4	89.4	89.4	89.4	89.4	89.4	89.4	89.4
IV 1200	89.4	89.4	89.4	89.4	89.4	89.4	89.4	89.4	89.4	89.4	89.4	89.4	89.4	89.4	89.4	89.4
IV 1000	89.4	89.4	89.4	89.4	89.4	89.4	89.4	89.4	89.4	89.4	89.4	89.4	89.4	89.4	89.4	89.4
IV 900	89.4	89.4	89.4	89.4	89.4	89.4	89.4	89.4	89.4	89.4	89.4	89.4	89.4	89.4	89.4	89.4
IV 800	89.4	89.4	89.4	89.4	89.4	89.4	89.4	89.4	89.4	89.4	89.4	89.4	89.4	89.4	89.4	89.4
IV 700	89.4	89.4	89.4	89.4	89.4	89.4	89.4	89.4	89.4	89.4	89.4	89.4	89.4	89.4	89.4	89.4
IV 600	89.4	89.4	89.4	89.4	89.4	89.4	89.4	89.4	89.4	89.4	89.4	89.4	89.4	89.4	89.4	89.4
IV 500	89.4	89.4	89.4	89.4	89.4	89.4	89.4	89.4	89.4	89.4	89.4	89.4	89.4	89.4	89.4	89.4
IV 400	89.4	89.4	89.4	89.4	89.4	89.4	89.4	89.4	89.4	89.4	89.4	89.4	89.4	89.4	89.4	89.4
IV 300	89.4	89.4	89.4	89.4	89.4	89.4	89.4	89.4	89.4	89.4	89.4	89.4	89.4	89.4	89.4	89.4
IV 200	89.4	89.4	89.4	89.4	89.4	89.4	89.4	89.4	89.4	89.4	89.4	89.4	89.4	89.4	89.4	89.4
IV 100	89.4	89.4	89.4	89.4	89.4	89.4	89.4	89.4	89.4	89.4	89.4	89.4	89.4	89.4	89.4	89.4
IV 0	89.4	89.4	89.4	89.4	89.4	89.4	89.4	89.4	89.4	89.4	89.4	89.4	89.4	89.4	89.4	89.4

TOTAL NUMBER OF OBSERVATIONS 215

DIRNAVOCEANMET SMOS

CEILING VERSUS VISIBILITY

STATION: 01-8000 0014, 43 STATION NAME: 72-31 YEARS: MONTH: 11

PERCENTAGE FREQUENCY OF OCCURRENCE (FROM HOURLY OBSERVATIONS)

11 HOURS (L.S.T.)

CEILING (FEET)	VISIBILITY (STATUTE MILES)															
	≥ 10	≥ 6	≥ 5	≥ 4	≥ 3	≥ 2½	≥ 2	≥ 1½	≥ 1½	≥ 1	≥ ¾	≥ ¾	≥ 5/16	≥ ¼	≥ 0	
NO CEILING	52.9	52.9	52.9	52.9	52.9	52.9	52.9	52.9	52.9	52.9	52.9	52.9	52.9	52.9	52.9	52.9
≥ 20000	52.9	52.9	52.9	52.9	52.9	52.9	52.9	52.9	52.9	52.9	52.9	52.9	52.9	52.9	52.9	52.9
IVIV 18000	63.9	63.9	63.9	63.9	63.9	63.9	63.9	63.9	63.9	63.9	63.9	63.9	63.9	63.9	63.9	63.9
16000	63.9	63.9	63.9	63.9	63.9	63.9	63.9	63.9	63.9	63.9	63.9	63.9	63.9	63.9	63.9	63.9
IVIV 14000	64.5	64.5	64.5	64.5	64.5	64.5	64.5	64.5	64.5	64.5	64.5	64.5	64.5	64.5	64.5	64.5
12000	64.5	64.5	64.5	64.5	64.5	64.5	64.5	64.5	64.5	64.5	64.5	64.5	64.5	64.5	64.5	64.5
IVIV 10000	69.4	69.4	69.4	69.4	69.4	69.4	69.4	69.4	69.4	69.4	69.4	69.4	69.4	69.4	69.4	69.4
9000	69.4	69.4	69.4	69.4	69.4	69.4	69.4	69.4	69.4	69.4	69.4	69.4	69.4	69.4	69.4	69.4
IVIV 8000	70.7	70.7	70.7	70.7	70.7	70.7	70.7	70.7	70.7	70.7	70.7	70.7	70.7	70.7	70.7	70.7
7000	70.7	70.7	70.7	70.7	70.7	70.7	70.7	70.7	70.7	70.7	70.7	70.7	70.7	70.7	70.7	70.7
IVIV 6000	71.0	71.0	71.0	71.0	71.0	71.0	71.0	71.0	71.0	71.0	71.0	71.0	71.0	71.0	71.0	71.0
5000	71.0	71.0	71.0	71.0	71.0	71.0	71.0	71.0	71.0	71.0	71.0	71.0	71.0	71.0	71.0	71.0
IVIV 4500	86.5	86.5	86.5	86.5	86.5	86.5	86.5	86.5	86.5	86.5	86.5	86.5	86.5	86.5	86.5	86.5
4000	86.5	86.5	86.5	86.5	86.5	86.5	86.5	86.5	86.5	86.5	86.5	86.5	86.5	86.5	86.5	86.5
IVIV 3500	90.0	90.0	90.0	90.0	90.0	90.0	90.0	90.0	90.0	90.0	90.0	90.0	90.0	90.0	90.0	90.0
3000	90.0	90.0	90.0	90.0	90.0	90.0	90.0	90.0	90.0	90.0	90.0	90.0	90.0	90.0	90.0	90.0
IVIV 2500	97.4	97.4	97.4	97.4	97.4	97.4	97.4	97.4	97.4	97.4	97.4	97.4	97.4	97.4	97.4	97.4
2000	97.4	97.4	97.4	97.4	97.4	97.4	97.4	97.4	97.4	97.4	97.4	97.4	97.4	97.4	97.4	97.4
IVIV 1800	99.7	99.7	99.7	99.7	99.7	99.7	99.7	99.7	99.7	99.7	99.7	99.7	99.7	99.7	99.7	99.7
1500	99.7	99.7	99.7	99.7	99.7	99.7	99.7	99.7	99.7	99.7	99.7	99.7	99.7	99.7	99.7	99.7
IVIV 1200	99.7	99.7	99.7	99.7	99.7	99.7	99.7	99.7	99.7	99.7	99.7	99.7	99.7	99.7	99.7	99.7
1000	99.7	99.7	99.7	99.7	99.7	99.7	99.7	99.7	99.7	99.7	99.7	99.7	99.7	99.7	99.7	99.7
IVIV 900	99.7	99.7	99.7	99.7	99.7	99.7	99.7	99.7	99.7	99.7	99.7	99.7	99.7	99.7	99.7	99.7
800	99.7	99.7	99.7	99.7	99.7	99.7	99.7	99.7	99.7	99.7	99.7	99.7	99.7	99.7	99.7	99.7
IVIV 700	99.7	99.7	99.7	99.7	99.7	99.7	99.7	99.7	99.7	99.7	99.7	99.7	99.7	99.7	99.7	99.7
400	99.7	99.7	99.7	99.7	99.7	99.7	99.7	99.7	99.7	99.7	99.7	99.7	99.7	99.7	99.7	99.7
IVIV 500	99.7	99.7	99.7	99.7	99.7	99.7	99.7	99.7	99.7	99.7	99.7	99.7	99.7	99.7	99.7	99.7
400	99.7	99.7	99.7	99.7	99.7	99.7	99.7	99.7	99.7	99.7	99.7	99.7	99.7	99.7	99.7	99.7
IVIV 300	99.7	99.7	99.7	99.7	99.7	99.7	99.7	99.7	99.7	99.7	99.7	99.7	99.7	99.7	99.7	99.7
200	99.7	99.7	99.7	99.7	99.7	99.7	99.7	99.7	99.7	99.7	99.7	99.7	99.7	99.7	99.7	99.7
IVIV 100	99.7	99.7	99.7	99.7	99.7	99.7	99.7	99.7	99.7	99.7	99.7	99.7	99.7	99.7	99.7	99.7
0	99.7	99.7	99.7	99.7	99.7	99.7	99.7	99.7	99.7	99.7	99.7	99.7	99.7	99.7	99.7	99.7

TOTAL NUMBER OF OBSERVATIONS

DIRNAVOCEANMET SMOS

NAVAL WEATHER SERVICE DETACHMENT, ASHEVILLE, NC

CEILING VERSUS VISIBILITY

STATION: STATION NAME: YEARS: MONTH: HOURS (L S T):

PERCENTAGE FREQUENCY OF OCCURRENCE (FROM HOURLY OBSERVATIONS)

CEILING (FEET)	VISIBILITY (STATUTE MILES)															
	≥ 10	≥ 6	≥ 5	≥ 4	≥ 3	≥ 2½	≥ 2	≥ 1½	≥ 1¼	≥ 1	≥ ¾	≥ ½	≥ ¼	≥ 5/16	≥ ¼	≥ 0
NO CEILING	1.0	1.0	51.0	71.0	1.0	1.0	51.0	51.0	51.0	51.0	51.0	51.0	51.0	51.0	51.0	51.0
≥ 20000	63.0	63.0	63.0	63.0	63.0	63.0	63.0	63.0	63.0	63.0	63.0	63.0	63.0	63.0	63.0	63.0
IV 18000	63.0	63.0	63.0	63.0	63.0	63.0	63.0	63.0	63.0	63.0	63.0	63.0	63.0	63.0	63.0	63.0
IV 16000	63.0	63.0	63.0	63.0	63.0	63.0	63.0	63.0	63.0	63.0	63.0	63.0	63.0	63.0	63.0	63.0
IV 14000	63.0	63.0	63.0	63.0	63.0	63.0	63.0	63.0	63.0	63.0	63.0	63.0	63.0	63.0	63.0	63.0
IV 12000	63.0	63.0	63.0	63.0	63.0	63.0	63.0	63.0	63.0	63.0	63.0	63.0	63.0	63.0	63.0	63.0
IV 10000	69.4	69.4	69.4	69.4	69.4	69.4	69.4	69.4	69.4	69.4	69.4	69.4	69.4	69.4	69.4	69.4
IV 9000	70.3	70.3	70.3	70.3	70.3	70.3	70.3	70.3	70.3	70.3	70.3	70.3	70.3	70.3	70.3	70.3
IV 8000	70.3	70.3	70.3	70.3	70.3	70.3	70.3	70.3	70.3	70.3	70.3	70.3	70.3	70.3	70.3	70.3
IV 7000	70.3	70.3	70.3	70.3	70.3	70.3	70.3	70.3	70.3	70.3	70.3	70.3	70.3	70.3	70.3	70.3
IV 6000	70.3	70.3	70.3	70.3	70.3	70.3	70.3	70.3	70.3	70.3	70.3	70.3	70.3	70.3	70.3	70.3
IV 5000	73.6	73.6	73.6	73.6	73.6	73.6	73.6	73.6	73.6	73.6	73.6	73.6	73.6	73.6	73.6	73.6
IV 4500	87.1	87.1	87.1	87.1	87.1	87.1	87.1	87.1	87.1	87.1	87.1	87.1	87.1	87.1	87.1	87.1
IV 4000	87.1	87.1	87.1	87.1	87.1	87.1	87.1	87.1	87.1	87.1	87.1	87.1	87.1	87.1	87.1	87.1
IV 3500	92.7	92.7	92.7	92.7	92.7	92.7	92.7	92.7	92.7	92.7	92.7	92.7	92.7	92.7	92.7	92.7
IV 3000	92.7	92.7	92.7	92.7	92.7	92.7	92.7	92.7	92.7	92.7	92.7	92.7	92.7	92.7	92.7	92.7
IV 2500	98.1	98.1	98.1	98.1	98.1	98.1	98.1	98.1	98.1	98.1	98.1	98.1	98.1	98.1	98.1	98.1
IV 2000	98.1	98.1	98.1	98.1	98.1	98.1	98.1	98.1	98.1	98.1	98.1	98.1	98.1	98.1	98.1	98.1
IV 1800	98.1	98.1	98.1	98.1	98.1	98.1	98.1	98.1	98.1	98.1	98.1	98.1	98.1	98.1	98.1	98.1
IV 1500	98.1	98.1	98.1	98.1	98.1	98.1	98.1	98.1	98.1	98.1	98.1	98.1	98.1	98.1	98.1	98.1
IV 1200	98.1	98.1	98.1	98.1	98.1	98.1	98.1	98.1	98.1	98.1	98.1	98.1	98.1	98.1	98.1	98.1
IV 1000	98.1	98.1	98.1	98.1	98.1	98.1	98.1	98.1	98.1	98.1	98.1	98.1	98.1	98.1	98.1	98.1
IV 900	98.1	98.1	98.1	98.1	98.1	98.1	98.1	98.1	98.1	98.1	98.1	98.1	98.1	98.1	98.1	98.1
IV 800	98.1	98.1	98.1	98.1	98.1	98.1	98.1	98.1	98.1	98.1	98.1	98.1	98.1	98.1	98.1	98.1
IV 700	98.1	98.1	98.1	98.1	98.1	98.1	98.1	98.1	98.1	98.1	98.1	98.1	98.1	98.1	98.1	98.1
IV 600	98.1	98.1	98.1	98.1	98.1	98.1	98.1	98.1	98.1	98.1	98.1	98.1	98.1	98.1	98.1	98.1
IV 500	98.1	98.1	98.1	98.1	98.1	98.1	98.1	98.1	98.1	98.1	98.1	98.1	98.1	98.1	98.1	98.1
IV 400	98.1	98.1	98.1	98.1	98.1	98.1	98.1	98.1	98.1	98.1	98.1	98.1	98.1	98.1	98.1	98.1
IV 300	98.1	98.1	98.1	98.1	98.1	98.1	98.1	98.1	98.1	98.1	98.1	98.1	98.1	98.1	98.1	98.1
IV 200	98.1	98.1	98.1	98.1	98.1	98.1	98.1	98.1	98.1	98.1	98.1	98.1	98.1	98.1	98.1	98.1
IV 100	98.1	98.1	98.1	98.1	98.1	98.1	98.1	98.1	98.1	98.1	98.1	98.1	98.1	98.1	98.1	98.1
IV 0	98.1	98.1	98.1	98.1	98.1	98.1	98.1	98.1	98.1	98.1	98.1	98.1	98.1	98.1	98.1	98.1

TOTAL NUMBER OF OBSERVATIONS

DIRNAVOCEANMET SMOS

NAVAL WEATHER SERVICE DETACHMENT, ASHEVILLE, NC

CEILING VERSUS VISIBILITY

STATION: 14 STATION NAME: YEARS: MONTH: HOURS (L S T):

PERCENTAGE FREQUENCY OF OCCURRENCE (FROM HOURLY OBSERVATIONS)

CEILING (FEET)	VISIBILITY (STATUTE MILES)															
	≥ 10	≥ 6	≥ 5	≥ 4	≥ 3	≥ 2½	≥ 2	≥ 1½	≥ 1¼	≥ 1	≥ ¾	≥ ½	≥ ¼	≥ 5/16	≥ ¼	≥ 0
NO CEILING	1.7	51.5	51.5	51.5	51.6	51.6	51.6	51.6	51.6	51.6	51.6	51.6	51.6	51.6	51.6	51.6
IV 20000	1.7	51.3	51.3	51.3	51.7	51.7	51.3	51.3	51.3	51.3	51.3	51.3	51.3	51.3	51.3	51.3
IV 18000	1.7	51.7	51.7	51.7	51.7	51.7	51.7	51.7	51.7	51.7	51.7	51.7	51.7	51.7	51.7	51.7
IV 16000	1.7	51.3	51.7	51.7	51.7	51.7	51.7	51.7	51.7	51.7	51.7	51.7	51.7	51.7	51.7	51.7
IV 14000	1.7	51.6	51.7	51.7	51.7	51.7	51.7	51.7	51.7	51.7	51.7	51.7	51.7	51.7	51.7	51.7
IV 12000	1.7	51.7	51.7	51.7	51.7	51.7	51.7	51.7	51.7	51.7	51.7	51.7	51.7	51.7	51.7	51.7
IV 10000	1.7	56.8	66.8	66.8	66.8	66.8	66.8	66.8	66.8	66.8	66.8	66.8	66.8	66.8	66.8	66.8
IV 9000	1.7	67.4	67.4	67.4	67.4	67.4	67.4	67.4	67.4	67.4	67.4	67.4	67.4	67.4	67.4	67.4
IV 8000	67.7	67.7	67.7	67.7	67.7	67.7	67.7	67.7	67.7	67.7	67.7	67.7	67.7	67.7	67.7	67.7
IV 7000	67.7	67.7	67.7	67.7	67.7	67.7	67.7	67.7	67.7	67.7	67.7	67.7	67.7	67.7	67.7	67.7
IV 6000	68.1	68.1	68.1	68.1	68.1	68.1	68.1	68.1	68.1	68.1	68.1	68.1	68.1	68.1	68.1	68.1
IV 5000	72.6	72.6	72.6	72.6	72.6	72.6	72.6	72.6	72.6	72.6	72.6	72.6	72.6	72.6	72.6	72.6
IV 4500	89.7	89.7	89.7	89.7	89.7	89.7	89.7	89.7	89.7	89.7	89.7	89.7	89.7	89.7	89.7	89.7
IV 4000	89.7	89.7	89.7	89.7	89.7	89.7	89.7	89.7	89.7	89.7	89.7	89.7	89.7	89.7	89.7	89.7
IV 3500	91.6	91.6	91.6	91.6	91.6	91.6	91.6	91.6	91.6	91.6	91.6	91.6	91.6	91.6	91.6	91.6
IV 3000	93.2	93.2	93.2	93.2	93.2	93.2	93.2	93.2	93.2	93.2	93.2	93.2	93.2	93.2	93.2	93.2
IV 2500	97.1	97.1	97.1	97.1	97.1	97.1	97.1	97.1	97.1	97.1	97.1	97.1	97.1	97.1	97.1	97.1
IV 2000	97.7	97.7	97.7	97.7	97.7	97.7	97.7	97.7	97.7	97.7	97.7	97.7	97.7	97.7	97.7	97.7
IV 1800	99.7	99.7	99.7	99.7	99.7	99.7	99.7	99.7	99.7	99.7	99.7	99.7	99.7	99.7	99.7	99.7
IV 1500	99.7	99.7	99.7	99.7	99.7	99.7	99.7	99.7	99.7	99.7	99.7	99.7	99.7	99.7	99.7	99.7
IV 1200	99.7	99.7	99.7	99.7	99.7	99.7	99.7	99.7	99.7	99.7	99.7	99.7	99.7	99.7	99.7	99.7
IV 1000	99.7	99.7	99.7	99.7	99.7	99.7	99.7	99.7	99.7	99.7	99.7	99.7	99.7	99.7	99.7	99.7
IV 900	99.7	99.7	99.7	99.7	99.7	99.7	99.7	99.7	99.7	99.7	99.7	99.7	99.7	99.7	99.7	99.7
IV 800	99.7	99.7	99.7	99.7	99.7	99.7	99.7	99.7	99.7	99.7	99.7	99.7	99.7	99.7	99.7	99.7
IV 700	99.7	99.7	99.7	99.7	99.7	99.7	99.7	99.7	99.7	99.7	99.7	99.7	99.7	99.7	99.7	99.7
IV 600	99.7	99.7	99.7	99.7	99.7	99.7	99.7	99.7	99.7	99.7	99.7	99.7	99.7	99.7	99.7	99.7
IV 500	99.7	99.7	99.7	99.7	99.7	99.7	99.7	99.7	99.7	99.7	99.7	99.7	99.7	99.7	99.7	99.7
IV 400	99.7	99.7	99.7	99.7	99.7	99.7	99.7	99.7	99.7	99.7	99.7	99.7	99.7	99.7	99.7	99.7
IV 300	99.7	99.7	99.7	99.7	99.7	99.7	99.7	99.7	99.7	99.7	99.7	99.7	99.7	99.7	99.7	99.7
IV 200	99.7	99.7	99.7	99.7	99.7	99.7	99.7	99.7	99.7	99.7	99.7	99.7	99.7	99.7	99.7	99.7
IV 100	99.7	99.7	99.7	99.7	99.7	99.7	99.7	99.7	99.7	99.7	99.7	99.7	99.7	99.7	99.7	99.7
IV 0	99.7	99.7	99.7	99.7	99.7	99.7	99.7	99.7	99.7	99.7	99.7	99.7	99.7	99.7	99.7	99.7

TOTAL NUMBER OF OBSERVATIONS

DIRNAVOCEANMET SMOS

NAVAL WEATHER SERVICE DETACHMENT, ASHEVILLE, NC

CEILING VERSUS VISIBILITY

STATION: ASHEVILLE STATION NAME: ASHEVILLE YEARS: 1954-1955 MONTH: ALL

PERCENTAGE FREQUENCY OF OCCURRENCE (FROM HOURLY OBSERVATIONS)

HOURLY (LST)

CEILING (FEET)	VISIBILITY (STATUTE MILES)															
	≥ 10	≥ 6	≥ 5	≥ 4	≥ 3	≥ 2½	≥ 2	≥ 1½	≥ 1¼	≥ 1	≥ ¾	≥ ½	≥ 3/16	≥ ¼	≥ 0	
NO CEILING	1.5	1.8	61.6	61.6	61.6	61.6	61.6	61.6	61.6	61.6	61.6	61.6	61.6	61.6	61.6	
IV 20000	67.4	67.4	67.4	67.4	67.4	67.4	67.4	67.4	67.4	67.4	67.4	67.4	67.4	67.4	67.4	
IV 18000	67.4	67.4	67.4	67.4	67.4	67.4	67.4	67.4	67.4	67.4	67.4	67.4	67.4	67.4	67.4	
IV 16000	67.4	67.4	67.4	67.4	67.4	67.4	67.4	67.4	67.4	67.4	67.4	67.4	67.4	67.4	67.4	
IV 14000	67.4	67.4	67.4	67.4	67.4	67.4	67.4	67.4	67.4	67.4	67.4	67.4	67.4	67.4	67.4	
IV 12000	72.9	72.9	72.9	72.9	72.9	72.9	72.9	72.9	72.9	72.9	72.9	72.9	72.9	72.9	72.9	
IV 10000	75.8	75.8	75.8	75.8	75.8	75.8	75.8	75.8	75.8	75.8	75.8	75.8	75.8	75.8	75.8	
IV 9000	77.1	77.1	77.1	77.1	77.1	77.1	77.1	77.1	77.1	77.1	77.1	77.1	77.1	77.1	77.1	
IV 8000	77.7	77.7	77.7	77.7	77.7	77.7	77.7	77.7	77.7	77.7	77.7	77.7	77.7	77.7	77.7	
IV 7000	77.7	77.7	77.7	77.7	77.7	77.7	77.7	77.7	77.7	77.7	77.7	77.7	77.7	77.7	77.7	
IV 6000	77.7	77.7	77.7	77.7	77.7	77.7	77.7	77.7	77.7	77.7	77.7	77.7	77.7	77.7	77.7	
IV 5000	79.7	79.7	79.7	79.7	79.7	79.7	79.7	79.7	79.7	79.7	79.7	79.7	79.7	79.7	79.7	
IV 4500	92.3	92.3	92.3	92.3	92.3	92.3	92.3	92.3	92.3	92.3	92.3	92.3	92.3	92.3	92.3	
IV 4000	94.5	94.5	94.5	94.5	94.5	94.5	94.5	94.5	94.5	94.5	94.5	94.5	94.5	94.5	94.5	
IV 3500	94.8	94.8	94.8	94.8	94.8	94.8	94.8	94.8	94.8	94.8	94.8	94.8	94.8	94.8	94.8	
IV 3000	95.8	95.8	95.8	95.8	95.8	95.8	95.8	95.8	95.8	95.8	95.8	95.8	95.8	95.8	95.8	
IV 2500	99.0	99.0	99.0	99.0	99.0	99.0	99.0	99.0	99.0	99.0	99.0	99.0	99.0	99.0	99.0	
IV 2000	99.0	99.0	99.0	99.0	99.0	99.0	99.0	99.0	99.0	99.0	99.0	99.0	99.0	99.0	99.0	
IV 1800	99.0	99.0	99.0	99.0	99.0	99.0	99.0	99.0	99.0	99.0	99.0	99.0	99.0	99.0	99.0	
IV 1500	99.0	99.0	99.0	99.0	99.0	99.0	99.0	99.0	99.0	99.0	99.0	99.0	99.0	99.0	99.0	
IV 1200	99.0	99.0	99.0	99.0	99.0	99.0	99.0	99.0	99.0	99.0	99.0	99.0	99.0	99.0	99.0	
IV 1000	99.0	99.0	99.0	99.0	99.0	99.0	99.0	99.0	99.0	99.0	99.0	99.0	99.0	99.0	99.0	
IV 900	99.0	99.0	99.0	99.0	99.0	99.0	99.0	99.0	99.0	99.0	99.0	99.0	99.0	99.0	99.0	
IV 800	99.0	99.0	99.0	99.0	99.0	99.0	99.0	99.0	99.0	99.0	99.0	99.0	99.0	99.0	99.0	
IV 700	99.0	99.0	99.0	99.0	99.0	99.0	99.0	99.0	99.0	99.0	99.0	99.0	99.0	99.0	99.0	
IV 600	99.0	99.0	99.0	99.0	99.0	99.0	99.0	99.0	99.0	99.0	99.0	99.0	99.0	99.0	99.0	
IV 500	99.0	99.0	99.0	99.0	99.0	99.0	99.0	99.0	99.0	99.0	99.0	99.0	99.0	99.0	99.0	
IV 400	99.0	99.0	99.0	99.0	99.0	99.0	99.0	99.0	99.0	99.0	99.0	99.0	99.0	99.0	99.0	
IV 300	99.0	99.0	99.0	99.0	99.0	99.0	99.0	99.0	99.0	99.0	99.0	99.0	99.0	99.0	99.0	
IV 200	99.0	99.0	99.0	99.0	99.0	99.0	99.0	99.0	99.0	99.0	99.0	99.0	99.0	99.0	99.0	
IV 100	99.0	99.0	99.0	99.0	99.0	99.0	99.0	99.0	99.0	99.0	99.0	99.0	99.0	99.0	99.0	
IV 0	99.0	99.0	99.0	99.0	99.0	99.0	99.0	99.0	99.0	99.0	99.0	99.0	99.0	99.0	99.0	

TOTAL NUMBER OF OBSERVATIONS: 517

DIRNAVOCEANMET SMOS

NAVAL WEATHER SERVICE DETACHMENT, ASHEVILLE, NC

CEILING VERSUS VISIBILITY

STATION

STATION NAME

YEARS

MONTH

PERCENTAGE FREQUENCY OF OCCURRENCE (FROM HOURLY OBSERVATIONS)

27
HOURS (L S T)

CEILING (FEET)	VISIBILITY (STATUTE MILES)															
	≥ 10	≥ 6	≥ 5	≥ 4	≥ 3	≥ 2½	≥ 2	≥ 1½	≥ 1¼	≥ 1	≥ ¾	≥ ½	≥ ¼	≥ 5/16	≥ ¼	≥ 0
NO CEILING	75.5	75.5	75.5	75.5	75.5	75.5	75.5	75.5	75.5	75.5	75.5	75.5	75.5	75.5	75.5	75.5
≥ 20000	75.5	75.5	75.5	75.5	75.5	75.5	75.5	75.5	75.5	75.5	75.5	75.5	75.5	75.5	75.5	75.5
IVIV 18000	75.5	75.5	75.5	75.5	75.5	75.5	75.5	75.5	75.5	75.5	75.5	75.5	75.5	75.5	75.5	75.5
IVIV 16000	75.5	75.5	75.5	75.5	75.5	75.5	75.5	75.5	75.5	75.5	75.5	75.5	75.5	75.5	75.5	75.5
IVIV 14000	75.5	75.5	75.5	75.5	75.5	75.5	75.5	75.5	75.5	75.5	75.5	75.5	75.5	75.5	75.5	75.5
IVIV 12000	75.5	75.5	75.5	75.5	75.5	75.5	75.5	75.5	75.5	75.5	75.5	75.5	75.5	75.5	75.5	75.5
IVIV 10000	75.5	75.5	75.5	75.5	75.5	75.5	75.5	75.5	75.5	75.5	75.5	75.5	75.5	75.5	75.5	75.5
IVIV 9000	75.5	75.5	75.5	75.5	75.5	75.5	75.5	75.5	75.5	75.5	75.5	75.5	75.5	75.5	75.5	75.5
IVIV 8000	75.5	75.5	75.5	75.5	75.5	75.5	75.5	75.5	75.5	75.5	75.5	75.5	75.5	75.5	75.5	75.5
IVIV 7000	75.5	75.5	75.5	75.5	75.5	75.5	75.5	75.5	75.5	75.5	75.5	75.5	75.5	75.5	75.5	75.5
IVIV 6000	75.5	75.5	75.5	75.5	75.5	75.5	75.5	75.5	75.5	75.5	75.5	75.5	75.5	75.5	75.5	75.5
IVIV 5000	75.5	75.5	75.5	75.5	75.5	75.5	75.5	75.5	75.5	75.5	75.5	75.5	75.5	75.5	75.5	75.5
IVIV 4500	75.5	75.5	75.5	75.5	75.5	75.5	75.5	75.5	75.5	75.5	75.5	75.5	75.5	75.5	75.5	75.5
IVIV 4000	75.5	75.5	75.5	75.5	75.5	75.5	75.5	75.5	75.5	75.5	75.5	75.5	75.5	75.5	75.5	75.5
IVIV 3500	75.5	75.5	75.5	75.5	75.5	75.5	75.5	75.5	75.5	75.5	75.5	75.5	75.5	75.5	75.5	75.5
IVIV 3000	75.5	75.5	75.5	75.5	75.5	75.5	75.5	75.5	75.5	75.5	75.5	75.5	75.5	75.5	75.5	75.5
IVIV 2500	75.5	75.5	75.5	75.5	75.5	75.5	75.5	75.5	75.5	75.5	75.5	75.5	75.5	75.5	75.5	75.5
IVIV 2000	75.5	75.5	75.5	75.5	75.5	75.5	75.5	75.5	75.5	75.5	75.5	75.5	75.5	75.5	75.5	75.5
IVIV 1800	75.5	75.5	75.5	75.5	75.5	75.5	75.5	75.5	75.5	75.5	75.5	75.5	75.5	75.5	75.5	75.5
IVIV 1500	75.5	75.5	75.5	75.5	75.5	75.5	75.5	75.5	75.5	75.5	75.5	75.5	75.5	75.5	75.5	75.5
IVIV 1200	75.5	75.5	75.5	75.5	75.5	75.5	75.5	75.5	75.5	75.5	75.5	75.5	75.5	75.5	75.5	75.5
IVIV 1000	75.5	75.5	75.5	75.5	75.5	75.5	75.5	75.5	75.5	75.5	75.5	75.5	75.5	75.5	75.5	75.5
IVIV 900	75.5	75.5	75.5	75.5	75.5	75.5	75.5	75.5	75.5	75.5	75.5	75.5	75.5	75.5	75.5	75.5
IVIV 800	75.5	75.5	75.5	75.5	75.5	75.5	75.5	75.5	75.5	75.5	75.5	75.5	75.5	75.5	75.5	75.5
IVIV 700	75.5	75.5	75.5	75.5	75.5	75.5	75.5	75.5	75.5	75.5	75.5	75.5	75.5	75.5	75.5	75.5
IVIV 600	75.5	75.5	75.5	75.5	75.5	75.5	75.5	75.5	75.5	75.5	75.5	75.5	75.5	75.5	75.5	75.5
IVIV 500	75.5	75.5	75.5	75.5	75.5	75.5	75.5	75.5	75.5	75.5	75.5	75.5	75.5	75.5	75.5	75.5
IVIV 400	75.5	75.5	75.5	75.5	75.5	75.5	75.5	75.5	75.5	75.5	75.5	75.5	75.5	75.5	75.5	75.5
IVIV 300	75.5	75.5	75.5	75.5	75.5	75.5	75.5	75.5	75.5	75.5	75.5	75.5	75.5	75.5	75.5	75.5
IVIV 200	75.5	75.5	75.5	75.5	75.5	75.5	75.5	75.5	75.5	75.5	75.5	75.5	75.5	75.5	75.5	75.5
IVIV 100	75.5	75.5	75.5	75.5	75.5	75.5	75.5	75.5	75.5	75.5	75.5	75.5	75.5	75.5	75.5	75.5
IVIV 0	75.5	75.5	75.5	75.5	75.5	75.5	75.5	75.5	75.5	75.5	75.5	75.5	75.5	75.5	75.5	75.5

TOTAL NUMBER OF OBSERVATIONS

DIRNAVOCEANMET SMOS

NAVAL WEATHER SERVICE DETACHMENT, ASHEVILLE, NC

CEILING VERSUS VISIBILITY

STATION

STATION NAME

YEARS

MONTH

PERCENTAGE FREQUENCY OF OCCURRENCE (FROM HOURLY OBSERVATIONS)

ALL
HOURS (L. E. T.)

CEILING (FEET)	VISIBILITY (STATUTE MILES)															
	≥ 10	≥ 6	≥ 5	≥ 4	≥ 3	≥ 2½	≥ 2	≥ 1½	≥ 1¼	≥ 1	≥ ¾	≥ ½	≥ 5/16	≥ ¼	≥ 0	
NO CEILING	60.6	60.6	60.6	60.6	60.6	60.6	60.6	60.6	60.6	60.6	60.6	60.6	60.6	60.6	60.6	
≥ 20000	60.6	60.6	60.6	60.6	60.6	60.6	60.6	60.6	60.6	60.6	60.6	60.6	60.6	60.6	60.6	
IV 18000	60.6	60.6	60.6	60.6	60.6	60.6	60.6	60.6	60.6	60.6	60.6	60.6	60.6	60.6	60.6	
IV 16000	60.6	60.6	60.6	60.6	60.6	60.6	60.6	60.6	60.6	60.6	60.6	60.6	60.6	60.6	60.6	
IV 14000	60.6	60.6	60.6	60.6	60.6	60.6	60.6	60.6	60.6	60.6	60.6	60.6	60.6	60.6	60.6	
IV 12000	60.6	60.6	60.6	60.6	60.6	60.6	60.6	60.6	60.6	60.6	60.6	60.6	60.6	60.6	60.6	
IV 10000	60.6	60.6	60.6	60.6	60.6	60.6	60.6	60.6	60.6	60.6	60.6	60.6	60.6	60.6	60.6	
IV 9000	60.6	60.6	60.6	60.6	60.6	60.6	60.6	60.6	60.6	60.6	60.6	60.6	60.6	60.6	60.6	
IV 8000	60.6	60.6	60.6	60.6	60.6	60.6	60.6	60.6	60.6	60.6	60.6	60.6	60.6	60.6	60.6	
IV 7000	60.6	60.6	60.6	60.6	60.6	60.6	60.6	60.6	60.6	60.6	60.6	60.6	60.6	60.6	60.6	
IV 6000	60.6	60.6	60.6	60.6	60.6	60.6	60.6	60.6	60.6	60.6	60.6	60.6	60.6	60.6	60.6	
IV 5000	60.6	60.6	60.6	60.6	60.6	60.6	60.6	60.6	60.6	60.6	60.6	60.6	60.6	60.6	60.6	
IV 4500	60.6	60.6	60.6	60.6	60.6	60.6	60.6	60.6	60.6	60.6	60.6	60.6	60.6	60.6	60.6	
IV 4000	60.6	60.6	60.6	60.6	60.6	60.6	60.6	60.6	60.6	60.6	60.6	60.6	60.6	60.6	60.6	
IV 3500	60.6	60.6	60.6	60.6	60.6	60.6	60.6	60.6	60.6	60.6	60.6	60.6	60.6	60.6	60.6	
IV 3000	60.6	60.6	60.6	60.6	60.6	60.6	60.6	60.6	60.6	60.6	60.6	60.6	60.6	60.6	60.6	
IV 2500	60.6	60.6	60.6	60.6	60.6	60.6	60.6	60.6	60.6	60.6	60.6	60.6	60.6	60.6	60.6	
IV 2000	60.6	60.6	60.6	60.6	60.6	60.6	60.6	60.6	60.6	60.6	60.6	60.6	60.6	60.6	60.6	
IV 1800	60.6	60.6	60.6	60.6	60.6	60.6	60.6	60.6	60.6	60.6	60.6	60.6	60.6	60.6	60.6	
IV 1500	60.6	60.6	60.6	60.6	60.6	60.6	60.6	60.6	60.6	60.6	60.6	60.6	60.6	60.6	60.6	
IV 1200	60.6	60.6	60.6	60.6	60.6	60.6	60.6	60.6	60.6	60.6	60.6	60.6	60.6	60.6	60.6	
IV 1000	60.6	60.6	60.6	60.6	60.6	60.6	60.6	60.6	60.6	60.6	60.6	60.6	60.6	60.6	60.6	
IV 900	60.6	60.6	60.6	60.6	60.6	60.6	60.6	60.6	60.6	60.6	60.6	60.6	60.6	60.6	60.6	
IV 800	60.6	60.6	60.6	60.6	60.6	60.6	60.6	60.6	60.6	60.6	60.6	60.6	60.6	60.6	60.6	
IV 700	60.6	60.6	60.6	60.6	60.6	60.6	60.6	60.6	60.6	60.6	60.6	60.6	60.6	60.6	60.6	
IV 600	60.6	60.6	60.6	60.6	60.6	60.6	60.6	60.6	60.6	60.6	60.6	60.6	60.6	60.6	60.6	
IV 500	60.6	60.6	60.6	60.6	60.6	60.6	60.6	60.6	60.6	60.6	60.6	60.6	60.6	60.6	60.6	
IV 400	60.6	60.6	60.6	60.6	60.6	60.6	60.6	60.6	60.6	60.6	60.6	60.6	60.6	60.6	60.6	
IV 300	60.6	60.6	60.6	60.6	60.6	60.6	60.6	60.6	60.6	60.6	60.6	60.6	60.6	60.6	60.6	
IV 200	60.6	60.6	60.6	60.6	60.6	60.6	60.6	60.6	60.6	60.6	60.6	60.6	60.6	60.6	60.6	
IV 100	60.6	60.6	60.6	60.6	60.6	60.6	60.6	60.6	60.6	60.6	60.6	60.6	60.6	60.6	60.6	
IV 0	60.6	60.6	60.6	60.6	60.6	60.6	60.6	60.6	60.6	60.6	60.6	60.6	60.6	60.6	60.6	

TOTAL NUMBER OF OBSERVATIONS

247

DIRNAVOCEANMET SMOS

NAVAL WEATHER SERVICE DETACHMENT, ASHEVILLE, NC

CEILING VERSUS VISIBILITY

STATION

6080 POINT, NJ

13-22

YEARS

APR

PERCENTAGE FREQUENCY OF OCCURRENCE (FROM HOURLY OBSERVATIONS)

MONTH
HOURS (L & T)

CEILING (FEET)	VISIBILITY (STATUTE MILES)															
	≥ 10	≥ 6	≥ 5	≥ 4	≥ 3	≥ 2½	≥ 2	≥ 1½	≥ 1¼	≥ 1	≥ ¾	≥ ½	≥ ¼	≥ 3/16	≥ ¼	≥ 0
NO CEILING	65.7	65.3	65.7	65.3	65.7	65.7	65.3	65.3	65.7	65.3	65.3	65.3	65.3	65.7	65.3	65.7
IV 20000	73.7	73.7	73.7	73.7	73.7	73.7	73.7	73.7	73.7	73.7	73.7	73.7	73.7	73.7	73.7	73.7
IV 18000	73.7	73.7	73.7	73.7	73.7	73.7	73.7	73.7	73.7	73.7	73.7	73.7	73.7	73.7	73.7	73.7
IV 16000	73.7	73.7	73.7	73.7	73.7	73.7	73.7	73.7	73.7	73.7	73.7	73.7	73.7	73.7	73.7	73.7
IV 14000	73.7	73.7	73.7	73.7	73.7	73.7	73.7	73.7	73.7	73.7	73.7	73.7	73.7	73.7	73.7	73.7
IV 12000	73.7	73.7	73.7	73.7	73.7	73.7	73.7	73.7	73.7	73.7	73.7	73.7	73.7	73.7	73.7	73.7
IV 10000	79.7	79.7	79.7	79.7	79.7	79.7	79.7	79.7	79.7	79.7	79.7	79.7	79.7	79.7	79.7	79.7
IV 9000	79.7	79.7	79.7	79.7	79.7	79.7	79.7	79.7	79.7	79.7	79.7	79.7	79.7	79.7	79.7	79.7
IV 8000	79.7	79.7	79.7	79.7	79.7	79.7	79.7	79.7	79.7	79.7	79.7	79.7	79.7	79.7	79.7	79.7
IV 7000	79.7	79.7	79.7	79.7	79.7	79.7	79.7	79.7	79.7	79.7	79.7	79.7	79.7	79.7	79.7	79.7
IV 6000	79.7	79.7	79.7	79.7	79.7	79.7	79.7	79.7	79.7	79.7	79.7	79.7	79.7	79.7	79.7	79.7
IV 5000	82.0	82.0	82.0	82.0	82.0	82.0	82.0	82.0	82.0	82.0	82.0	82.0	82.0	82.0	82.0	82.0
IV 4500	93.3	93.3	93.3	93.3	93.3	93.3	93.3	93.3	93.3	93.3	93.3	93.3	93.3	93.3	93.3	93.3
IV 4000	96.3	96.3	96.3	96.3	96.3	96.3	96.3	96.3	96.3	96.3	96.3	96.3	96.3	96.3	96.3	96.3
IV 3500	96.7	96.7	96.7	96.7	96.7	96.7	96.7	96.7	96.7	96.7	96.7	96.7	96.7	96.7	96.7	96.7
IV 3000	96.7	96.7	96.7	96.7	96.7	96.7	96.7	96.7	96.7	96.7	96.7	96.7	96.7	96.7	96.7	96.7
IV 2500	98.7	98.7	98.7	98.7	98.7	98.7	98.7	98.7	98.7	98.7	98.7	98.7	98.7	98.7	98.7	98.7
IV 2000	98.7	98.7	98.7	98.7	98.7	98.7	98.7	98.7	98.7	98.7	98.7	98.7	98.7	98.7	98.7	98.7
IV 1800	98.7	98.7	98.7	98.7	98.7	98.7	98.7	98.7	98.7	98.7	98.7	98.7	98.7	98.7	98.7	98.7
IV 1500	98.7	98.7	98.7	98.7	98.7	98.7	98.7	98.7	98.7	98.7	98.7	98.7	98.7	98.7	98.7	98.7
IV 1200	98.7	98.7	98.7	98.7	98.7	98.7	98.7	98.7	98.7	98.7	98.7	98.7	98.7	98.7	98.7	98.7
IV 1000	98.7	98.7	98.7	98.7	98.7	98.7	98.7	98.7	98.7	98.7	98.7	98.7	98.7	98.7	98.7	98.7
IV 900	98.7	98.7	98.7	98.7	98.7	98.7	98.7	98.7	98.7	98.7	98.7	98.7	98.7	98.7	98.7	98.7
IV 800	98.7	98.7	98.7	98.7	98.7	98.7	98.7	98.7	98.7	98.7	98.7	98.7	98.7	98.7	98.7	98.7
IV 700	98.7	98.7	98.7	98.7	98.7	98.7	98.7	98.7	98.7	98.7	98.7	98.7	98.7	98.7	98.7	98.7
IV 600	98.7	98.7	98.7	98.7	98.7	98.7	98.7	98.7	98.7	98.7	98.7	98.7	98.7	98.7	98.7	98.7
IV 500	98.7	98.7	98.7	98.7	98.7	98.7	98.7	98.7	98.7	98.7	98.7	98.7	98.7	98.7	98.7	98.7
IV 400	98.7	98.7	98.7	98.7	98.7	98.7	98.7	98.7	98.7	98.7	98.7	98.7	98.7	98.7	98.7	98.7
IV 300	98.7	98.7	98.7	98.7	98.7	98.7	98.7	98.7	98.7	98.7	98.7	98.7	98.7	98.7	98.7	98.7
IV 200	98.7	98.7	98.7	98.7	98.7	98.7	98.7	98.7	98.7	98.7	98.7	98.7	98.7	98.7	98.7	98.7
IV 100	98.7	98.7	98.7	98.7	98.7	98.7	98.7	98.7	98.7	98.7	98.7	98.7	98.7	98.7	98.7	98.7
IV 0	98.7	98.7	98.7	98.7	98.7	98.7	98.7	98.7	98.7	98.7	98.7	98.7	98.7	98.7	98.7	98.7

TOTAL NUMBER OF OBSERVATIONS

DIRNAVOCEANMET SMOS

NAVAL WEATHER SERVICE DETACHMENT, ASHEVILLE, NC

CEILING VERSUS VISIBILITY

STATION

STATION NAME

YEARS

MONTH

PERCENTAGE FREQUENCY OF OCCURRENCE (FROM HOURLY OBSERVATIONS)

10
HOURS (L & T)

CEILING (FEET)	VISIBILITY (STATUTE MILES)															
	≥ 10	≥ 6	≥ 5	≥ 4	≥ 3	≥ 2½	≥ 2	≥ 1½	≥ 1¼	≥ 1	≥ ¾	≥ ½	≥ 5/16	≥ ¼	≥ 0	
NO CEILING	77.3	77.3	77.3	77.3	77.3	77.3	77.3	77.3	77.3	77.3	77.3	77.3	77.3	77.3	77.3	77.3
≥ 20000	77.3	77.3	77.3	77.3	77.3	77.3	77.3	77.3	77.3	77.3	77.3	77.3	77.3	77.3	77.3	77.3
IV 18000	77.3	77.3	77.3	77.3	77.3	77.3	77.3	77.3	77.3	77.3	77.3	77.3	77.3	77.3	77.3	77.3
IV 16000	77.3	77.3	77.3	77.3	77.3	77.3	77.3	77.3	77.3	77.3	77.3	77.3	77.3	77.3	77.3	77.3
IV 14000	77.3	77.3	77.3	77.3	77.3	77.3	77.3	77.3	77.3	77.3	77.3	77.3	77.3	77.3	77.3	77.3
IV 12000	77.3	77.3	77.3	77.3	77.3	77.3	77.3	77.3	77.3	77.3	77.3	77.3	77.3	77.3	77.3	77.3
IV 10000	77.3	77.3	77.3	77.3	77.3	77.3	77.3	77.3	77.3	77.3	77.3	77.3	77.3	77.3	77.3	77.3
IV 9000	77.3	77.3	77.3	77.3	77.3	77.3	77.3	77.3	77.3	77.3	77.3	77.3	77.3	77.3	77.3	77.3
IV 8000	77.3	77.3	77.3	77.3	77.3	77.3	77.3	77.3	77.3	77.3	77.3	77.3	77.3	77.3	77.3	77.3
IV 7000	77.3	77.3	77.3	77.3	77.3	77.3	77.3	77.3	77.3	77.3	77.3	77.3	77.3	77.3	77.3	77.3
IV 6000	77.3	77.3	77.3	77.3	77.3	77.3	77.3	77.3	77.3	77.3	77.3	77.3	77.3	77.3	77.3	77.3
IV 5000	77.3	77.3	77.3	77.3	77.3	77.3	77.3	77.3	77.3	77.3	77.3	77.3	77.3	77.3	77.3	77.3
IV 4500	77.3	77.3	77.3	77.3	77.3	77.3	77.3	77.3	77.3	77.3	77.3	77.3	77.3	77.3	77.3	77.3
IV 4000	77.3	77.3	77.3	77.3	77.3	77.3	77.3	77.3	77.3	77.3	77.3	77.3	77.3	77.3	77.3	77.3
IV 3500	77.3	77.3	77.3	77.3	77.3	77.3	77.3	77.3	77.3	77.3	77.3	77.3	77.3	77.3	77.3	77.3
IV 3000	77.3	77.3	77.3	77.3	77.3	77.3	77.3	77.3	77.3	77.3	77.3	77.3	77.3	77.3	77.3	77.3
IV 2500	77.3	77.3	77.3	77.3	77.3	77.3	77.3	77.3	77.3	77.3	77.3	77.3	77.3	77.3	77.3	77.3
IV 2000	77.3	77.3	77.3	77.3	77.3	77.3	77.3	77.3	77.3	77.3	77.3	77.3	77.3	77.3	77.3	77.3
IV 1800	77.3	77.3	77.3	77.3	77.3	77.3	77.3	77.3	77.3	77.3	77.3	77.3	77.3	77.3	77.3	77.3
IV 1500	77.3	77.3	77.3	77.3	77.3	77.3	77.3	77.3	77.3	77.3	77.3	77.3	77.3	77.3	77.3	77.3
IV 1200	77.3	77.3	77.3	77.3	77.3	77.3	77.3	77.3	77.3	77.3	77.3	77.3	77.3	77.3	77.3	77.3
IV 1000	77.3	77.3	77.3	77.3	77.3	77.3	77.3	77.3	77.3	77.3	77.3	77.3	77.3	77.3	77.3	77.3
IV 900	77.3	77.3	77.3	77.3	77.3	77.3	77.3	77.3	77.3	77.3	77.3	77.3	77.3	77.3	77.3	77.3
IV 800	77.3	77.3	77.3	77.3	77.3	77.3	77.3	77.3	77.3	77.3	77.3	77.3	77.3	77.3	77.3	77.3
IV 700	77.3	77.3	77.3	77.3	77.3	77.3	77.3	77.3	77.3	77.3	77.3	77.3	77.3	77.3	77.3	77.3
IV 600	77.3	77.3	77.3	77.3	77.3	77.3	77.3	77.3	77.3	77.3	77.3	77.3	77.3	77.3	77.3	77.3
IV 500	77.3	77.3	77.3	77.3	77.3	77.3	77.3	77.3	77.3	77.3	77.3	77.3	77.3	77.3	77.3	77.3
IV 400	77.3	77.3	77.3	77.3	77.3	77.3	77.3	77.3	77.3	77.3	77.3	77.3	77.3	77.3	77.3	77.3
IV 300	77.3	77.3	77.3	77.3	77.3	77.3	77.3	77.3	77.3	77.3	77.3	77.3	77.3	77.3	77.3	77.3
IV 200	77.3	77.3	77.3	77.3	77.3	77.3	77.3	77.3	77.3	77.3	77.3	77.3	77.3	77.3	77.3	77.3
IV 100	77.3	77.3	77.3	77.3	77.3	77.3	77.3	77.3	77.3	77.3	77.3	77.3	77.3	77.3	77.3	77.3
IV 0	77.3	77.3	77.3	77.3	77.3	77.3	77.3	77.3	77.3	77.3	77.3	77.3	77.3	77.3	77.3	77.3

TOTAL NUMBER OF OBSERVATIONS

DIRNAVOCEANMET SMOS

NAVAL WEATHER SERVICE DETACHMENT, ASHEVILLE, NC

CEILING VERSUS VISIBILITY

STATION

RE PERS POINT, MI

STATION NAME

73-87

YEARS

MONTH

PERCENTAGE FREQUENCY OF OCCURRENCE (FROM HOURLY OBSERVATIONS)

NO
HOURS (L.S.T.)

CEILING (FEET)	VISIBILITY (STATUTE MILES)															
	≥ 10	≥ 6	≥ 5	≥ 4	≥ 3	≥ 2½	≥ 2	≥ 1½	≥ 1¼	≥ 1	≥ ¾	≥ ½	≥ ¼	≥ 5/16	≥ ¼	≥ 0
NO CEILING	61.7	61.7	61.7	61.7	61.7	61.7	61.7	61.7	61.7	61.7	61.7	61.7	61.7	61.7	61.7	61.7
≥ 20000	71.7	71.7	71.7	71.7	71.7	71.7	71.7	71.7	71.7	71.7	71.7	71.7	71.7	71.7	71.7	71.7
IV 18000	72.3	72.3	72.3	72.3	72.3	72.3	72.3	72.3	72.3	72.3	72.3	72.3	72.3	72.3	72.3	72.3
IV 14000	72.3	72.3	72.3	72.3	72.3	72.3	72.3	72.3	72.3	72.3	72.3	72.3	72.3	72.3	72.3	72.3
IV 14000	73.0	73.0	73.0	73.0	73.0	73.0	73.0	73.0	73.0	73.0	73.0	73.0	73.0	73.0	73.0	73.0
IV 12000	75.7	75.7	75.7	75.7	75.7	75.7	75.7	75.7	75.7	75.7	75.7	75.7	75.7	75.7	75.7	75.7
IV 10000	78.3	78.3	78.3	78.3	78.3	78.3	78.3	78.3	78.3	78.3	78.3	78.3	78.3	78.3	78.3	78.3
IV 9000	78.3	78.3	78.3	78.3	78.3	78.3	78.3	78.3	78.3	78.3	78.3	78.3	78.3	78.3	78.3	78.3
IV 8000	79.3	79.3	79.3	79.3	79.3	79.3	79.3	79.3	79.3	79.3	79.3	79.3	79.3	79.3	79.3	79.3
IV 7000	79.3	79.3	79.3	79.3	79.3	79.3	79.3	79.3	79.3	79.3	79.3	79.3	79.3	79.3	79.3	79.3
IV 4000	79.7	79.7	79.7	79.7	79.7	79.7	79.7	79.7	79.7	79.7	79.7	79.7	79.7	79.7	79.7	79.7
IV 5000	82.0	82.0	82.0	82.0	82.0	82.0	82.0	82.0	82.0	82.0	82.0	82.0	82.0	82.0	82.0	82.0
IV 4500	92.3	92.3	92.3	92.3	92.3	92.3	92.3	92.3	92.3	92.3	92.3	92.3	92.3	92.3	92.3	92.3
IV 4000	95.7	95.7	95.7	95.7	95.7	95.7	95.7	95.7	95.7	95.7	95.7	95.7	95.7	95.7	95.7	95.7
IV 3500	96.0	96.0	96.0	96.0	96.0	96.0	96.0	96.0	96.0	96.0	96.0	96.0	96.0	96.0	96.0	96.0
IV 3000	96.0	96.0	96.0	96.0	96.0	96.0	96.0	96.0	96.0	96.0	96.0	96.0	96.0	96.0	96.0	96.0
IV 2500	98.3	98.3	98.3	98.3	98.3	98.3	98.3	98.3	98.3	98.3	98.3	98.3	98.3	98.3	98.3	98.3
IV 2000	99.0	99.0	99.0	99.0	99.0	99.0	99.0	99.0	99.0	99.0	99.0	99.0	99.0	99.0	99.0	99.0
IV 1800	99.3	99.3	99.3	99.3	99.3	99.3	99.3	99.3	99.3	99.3	99.3	99.3	99.3	99.3	99.3	99.3
IV 1500	99.7	99.7	99.7	99.7	99.7	99.7	99.7	99.7	99.7	99.7	99.7	99.7	99.7	99.7	99.7	99.7
IV 1200	99.7	99.7	99.7	99.7	99.7	99.7	99.7	99.7	99.7	99.7	99.7	99.7	99.7	99.7	99.7	99.7
IV 1000	99.7	99.7	99.7	99.7	99.7	99.7	99.7	99.7	99.7	99.7	99.7	99.7	99.7	99.7	99.7	99.7
IV 900	99.7	99.7	99.7	99.7	99.7	99.7	99.7	99.7	99.7	99.7	99.7	99.7	99.7	99.7	99.7	99.7
IV 800	99.7	99.7	99.7	99.7	99.7	99.7	99.7	99.7	99.7	99.7	99.7	99.7	99.7	99.7	99.7	99.7
IV 700	99.7	99.7	99.7	99.7	99.7	99.7	99.7	99.7	99.7	99.7	99.7	99.7	99.7	99.7	99.7	99.7
IV 600	99.7	99.7	99.7	99.7	99.7	99.7	99.7	99.7	99.7	99.7	99.7	99.7	99.7	99.7	99.7	99.7
IV 500	99.7	99.7	99.7	99.7	99.7	99.7	99.7	99.7	99.7	99.7	99.7	99.7	99.7	99.7	99.7	99.7
IV 400	99.7	99.7	99.7	99.7	99.7	99.7	99.7	99.7	99.7	99.7	99.7	99.7	99.7	99.7	99.7	99.7
IV 300	99.7	99.7	99.7	99.7	99.7	99.7	99.7	99.7	99.7	99.7	99.7	99.7	99.7	99.7	99.7	99.7
IV 200	99.7	99.7	99.7	99.7	99.7	99.7	99.7	99.7	99.7	99.7	99.7	99.7	99.7	99.7	99.7	99.7
IV 100	99.7	99.7	99.7	99.7	99.7	99.7	99.7	99.7	99.7	99.7	99.7	99.7	99.7	99.7	99.7	99.7
IV 0	99.7	99.7	99.7	99.7	99.7	99.7	99.7	99.7	99.7	99.7	99.7	99.7	99.7	99.7	99.7	99.7

TOTAL NUMBER OF OBSERVATIONS _____

DIRNAVOCEANMET SMOS

NAVAL WEATHER SERVICE DETACHMENT, ASHEVILLE, NC

CEILING VERSUS VISIBILITY

STATION

STATION NAME

YEAR

MONTH

PERCENTAGE FREQUENCY OF OCCURRENCE (FROM HOURLY OBSERVATIONS)

11
HOURS (L.S.T.)

CEILING (FEET)	VISIBILITY (STATUTE MILES)															
	≥ 10	≥ 6	≥ 5	≥ 4	≥ 3	≥ 2½	≥ 2	≥ 1½	≥ 1¼	≥ 1	¾	¾	¾	≥ 5/16	¼	≥ 0
NO CEILING	2.0	2.3	57.4	52.3	52.3	52.3	52.3	52.3	52.3	52.3	52.3	52.3	52.3	52.3	52.3	52.3
IV 20000	3.7	64.0	64.0	64.0	64.0	64.0	64.0	64.0	64.0	64.0	64.0	64.0	64.0	64.0	64.0	64.0
IV 18000	3.7	64.0	64.0	64.0	64.0	64.0	64.0	64.0	64.0	64.0	64.0	64.0	64.0	64.0	64.0	64.0
IV 16000	3.7	64.0	64.0	64.0	64.0	64.0	64.0	64.0	64.0	64.0	64.0	64.0	64.0	64.0	64.0	64.0
IV 14000	3.7	64.7	64.7	64.7	64.7	64.7	64.7	64.7	64.7	64.7	64.7	64.7	64.7	64.7	64.7	64.7
IV 12000	3.7	68.7	68.7	68.7	68.7	68.7	68.7	68.7	68.7	68.7	68.7	68.7	68.7	68.7	68.7	68.7
IV 10000	7.0	71.0	71.0	71.0	71.0	71.0	71.0	71.0	71.0	71.0	71.0	71.0	71.0	71.0	71.0	71.0
IV 9000	7.0	71.3	71.3	71.3	71.3	71.3	71.3	71.3	71.3	71.3	71.3	71.3	71.3	71.3	71.3	71.3
IV 8000	7.0	72.0	72.0	72.0	72.0	72.0	72.0	72.0	72.0	72.0	72.0	72.0	72.0	72.0	72.0	72.0
IV 7000	7.0	72.0	72.0	72.0	72.0	72.0	72.0	72.0	72.0	72.0	72.0	72.0	72.0	72.0	72.0	72.0
IV 6000	7.0	72.0	72.0	72.0	72.0	72.0	72.0	72.0	72.0	72.0	72.0	72.0	72.0	72.0	72.0	72.0
IV 5000	7.0	77.3	77.3	77.3	77.3	77.3	77.3	77.3	77.3	77.3	77.3	77.3	77.3	77.3	77.3	77.3
IV 4500	8.7	88.7	88.7	88.7	88.7	88.7	88.7	88.7	88.7	88.7	88.7	88.7	88.7	88.7	88.7	88.7
IV 4000	8.7	90.3	90.3	90.3	90.3	90.3	90.3	90.3	90.3	90.3	90.3	90.3	90.3	90.3	90.3	90.3
IV 3500	8.7	90.7	90.7	90.7	90.7	90.7	90.7	90.7	90.7	90.7	90.7	90.7	90.7	90.7	90.7	90.7
IV 3000	8.7	91.0	91.0	91.0	91.0	91.0	91.0	91.0	91.0	91.0	91.0	91.0	91.0	91.0	91.0	91.0
IV 2500	7.0	97.7	97.7	97.7	97.7	97.7	97.7	97.7	97.7	97.7	97.7	97.7	97.7	97.7	97.7	97.7
IV 2000	7.0	98.3	98.3	98.3	98.3	98.3	98.3	98.3	98.3	98.3	98.3	98.3	98.3	98.3	98.3	98.3
IV 1800	7.0	98.3	98.3	98.3	98.3	98.3	98.3	98.3	98.3	98.3	98.3	98.3	98.3	98.3	98.3	98.3
IV 1500	8.7	99.3	99.3	99.3	99.3	99.3	99.3	99.3	99.3	99.3	99.3	99.3	99.3	99.3	99.3	99.3
IV 1200	8.7	99.3	99.3	99.3	99.3	99.3	99.3	99.3	99.3	99.3	99.3	99.3	99.3	99.3	99.3	99.3
IV 1000	8.7	99.3	99.3	99.3	99.3	99.3	99.3	99.3	99.3	99.3	99.3	99.3	99.3	99.3	99.3	99.3
IV 900	8.7	99.3	99.3	99.3	99.3	99.3	99.3	99.3	99.3	99.3	99.3	99.3	99.3	99.3	99.3	99.3
IV 800	8.7	99.3	99.3	99.3	99.3	99.3	99.3	99.3	99.3	99.3	99.3	99.3	99.3	99.3	99.3	99.3
IV 700	8.7	99.3	99.3	99.3	99.3	99.3	99.3	99.3	99.3	99.3	99.3	99.3	99.3	99.3	99.3	99.3
IV 600	8.7	99.3	99.3	99.3	99.3	99.3	99.3	99.3	99.3	99.3	99.3	99.3	99.3	99.3	99.3	99.3
IV 500	8.7	99.3	99.3	99.3	99.3	99.3	99.3	99.3	99.3	99.3	99.3	99.3	99.3	99.3	99.3	99.3
IV 400	8.7	99.3	99.3	99.3	99.3	99.3	99.3	99.3	99.3	99.3	99.3	99.3	99.3	99.3	99.3	99.3
IV 300	8.7	99.3	99.3	99.3	99.3	99.3	99.3	99.3	99.3	99.3	99.3	99.3	99.3	99.3	99.3	99.3
IV 200	8.7	99.3	99.3	99.3	99.3	99.3	99.3	99.3	99.3	99.3	99.3	99.3	99.3	99.3	99.3	99.3
IV 100	8.7	99.3	99.3	99.3	99.3	99.3	99.3	99.3	99.3	99.3	99.3	99.3	99.3	99.3	99.3	99.3
IV 0	8.7	99.3	99.3	99.3	99.3	99.3	99.3	99.3	99.3	99.3	99.3	99.3	99.3	99.3	99.3	99.3

TOTAL NUMBER OF OBSERVATIONS

DIRNAVOCEANMET SMOS

NAVAL WEATHER SERVICE DETACHMENT, ASHEVILLE, NC

CEILING VERSUS VISIBILITY

STATION

84 PINE POINT, NC

73-97

YEARS

MONTH

PERCENTAGE FREQUENCY OF OCCURRENCE (FROM HOURLY OBSERVATIONS)

15
HOURS (L & T)

CEILING (FEET)	VISIBILITY (STATUTE MILES)															
	≥ 10	≥ 6	≥ 5	≥ 4	≥ 3	≥ 2½	≥ 2	≥ 1½	≥ 1¼	≥ 1	≥ ¾	≥ ½	≥ 5/16	≥ ¼	≥ 0	
NO CEILING	40.3	40.3	40.3	40.3	40.3	40.3	40.3	40.3	40.3	40.3	40.3	40.3	40.3	40.3	40.3	40.3
IV 2000	40.3	40.3	40.3	40.3	40.3	40.3	40.3	40.3	40.3	40.3	40.3	40.3	40.3	40.3	40.3	40.3
IV 1800	40.3	40.3	40.3	40.3	40.3	40.3	40.3	40.3	40.3	40.3	40.3	40.3	40.3	40.3	40.3	40.3
IV 1600	40.3	40.3	40.3	40.3	40.3	40.3	40.3	40.3	40.3	40.3	40.3	40.3	40.3	40.3	40.3	40.3
IV 1400	40.3	40.3	40.3	40.3	40.3	40.3	40.3	40.3	40.3	40.3	40.3	40.3	40.3	40.3	40.3	40.3
IV 1200	40.3	40.3	40.3	40.3	40.3	40.3	40.3	40.3	40.3	40.3	40.3	40.3	40.3	40.3	40.3	40.3
IV 1000	40.3	40.3	40.3	40.3	40.3	40.3	40.3	40.3	40.3	40.3	40.3	40.3	40.3	40.3	40.3	40.3
IV 900	40.3	40.3	40.3	40.3	40.3	40.3	40.3	40.3	40.3	40.3	40.3	40.3	40.3	40.3	40.3	40.3
IV 800	40.3	40.3	40.3	40.3	40.3	40.3	40.3	40.3	40.3	40.3	40.3	40.3	40.3	40.3	40.3	40.3
IV 700	40.3	40.3	40.3	40.3	40.3	40.3	40.3	40.3	40.3	40.3	40.3	40.3	40.3	40.3	40.3	40.3
IV 600	40.3	40.3	40.3	40.3	40.3	40.3	40.3	40.3	40.3	40.3	40.3	40.3	40.3	40.3	40.3	40.3
IV 500	40.3	40.3	40.3	40.3	40.3	40.3	40.3	40.3	40.3	40.3	40.3	40.3	40.3	40.3	40.3	40.3
IV 400	40.3	40.3	40.3	40.3	40.3	40.3	40.3	40.3	40.3	40.3	40.3	40.3	40.3	40.3	40.3	40.3
IV 300	40.3	40.3	40.3	40.3	40.3	40.3	40.3	40.3	40.3	40.3	40.3	40.3	40.3	40.3	40.3	40.3
IV 200	40.3	40.3	40.3	40.3	40.3	40.3	40.3	40.3	40.3	40.3	40.3	40.3	40.3	40.3	40.3	40.3
IV 100	40.3	40.3	40.3	40.3	40.3	40.3	40.3	40.3	40.3	40.3	40.3	40.3	40.3	40.3	40.3	40.3
IV 0	40.3	40.3	40.3	40.3	40.3	40.3	40.3	40.3	40.3	40.3	40.3	40.3	40.3	40.3	40.3	40.3

TOTAL NUMBER OF OBSERVATIONS

DIRNAVOCEANMET SMOS

NAVAL WEATHER SERVICE DETACHMENT, ASHEVILLE, NC

CEILING VERSUS VISIBILITY

STATION: ASHEVILLE, NC STATION NAME: ASHEVILLE, NC YEARS: 1954 MONTH: APRIL

PERCENTAGE FREQUENCY OF OCCURRENCE (FROM HOURLY OBSERVATIONS)

HOURS (L.S.T.): 17

CEILING (FEET)	VISIBILITY (STATUTE MILES)															
	≥ 10	≥ 6	≥ 5	≥ 4	≥ 3	≥ 2½	≥ 2	≥ 1½	≥ 1¼	≥ 1	≥ ¾	≥ ½	≥ ¼	≥ 1/16	≥ 0	≥ 0
NO CEILING	52.3	52.3	52.3	52.3	52.3	52.3	52.3	52.3	52.3	52.3	52.3	52.3	52.3	52.3	52.3	52.3
≥ 2000	64.7	64.7	64.7	64.7	64.7	64.7	64.7	64.7	64.7	64.7	64.7	64.7	64.7	64.7	64.7	64.7
IV 18000	64.7	64.7	64.7	64.7	64.7	64.7	64.7	64.7	64.7	64.7	64.7	64.7	64.7	64.7	64.7	64.7
IV 16000	65.0	65.0	65.0	65.0	65.0	65.0	65.0	65.0	65.0	65.0	65.0	65.0	65.0	65.0	65.0	65.0
IV 14000	65.0	65.0	65.0	65.0	65.0	65.0	65.0	65.0	65.0	65.0	65.0	65.0	65.0	65.0	65.0	65.0
IV 12000	68.7	68.7	68.7	68.7	68.7	68.7	68.7	68.7	68.7	68.7	68.7	68.7	68.7	68.7	68.7	68.7
IV 10000	72.0	72.0	72.0	72.0	72.0	72.0	72.0	72.0	72.0	72.0	72.0	72.0	72.0	72.0	72.0	72.0
IV 9000	72.0	72.0	72.0	72.0	72.0	72.0	72.0	72.0	72.0	72.0	72.0	72.0	72.0	72.0	72.0	72.0
IV 8000	72.7	72.7	72.7	72.7	72.7	72.7	72.7	72.7	72.7	72.7	72.7	72.7	72.7	72.7	72.7	72.7
IV 7000	73.0	73.0	73.0	73.0	73.0	73.0	73.0	73.0	73.0	73.0	73.0	73.0	73.0	73.0	73.0	73.0
IV 6000	73.3	73.3	73.3	73.3	73.3	73.3	73.3	73.3	73.3	73.3	73.3	73.3	73.3	73.3	73.3	73.3
IV 5000	76.7	76.7	76.7	76.7	76.7	76.7	76.7	76.7	76.7	76.7	76.7	76.7	76.7	76.7	76.7	76.7
IV 4500	80.3	80.3	80.3	80.3	80.3	80.3	80.3	80.3	80.3	80.3	80.3	80.3	80.3	80.3	80.3	80.3
IV 4000	80.0	80.0	80.0	80.0	80.0	80.0	80.0	80.0	80.0	80.0	80.0	80.0	80.0	80.0	80.0	80.0
IV 3500	80.3	80.3	80.3	80.3	80.3	80.3	80.3	80.3	80.3	80.3	80.3	80.3	80.3	80.3	80.3	80.3
IV 3000	91.7	91.7	91.7	91.7	91.7	91.7	91.7	91.7	91.7	91.7	91.7	91.7	91.7	91.7	91.7	91.7
IV 2500	95.0	95.0	95.0	95.0	95.0	95.0	95.0	95.0	95.0	95.0	95.0	95.0	95.0	95.0	95.0	95.0
IV 2000	95.0	95.0	95.0	95.0	95.0	95.0	95.0	95.0	95.0	95.0	95.0	95.0	95.0	95.0	95.0	95.0
IV 1800	99.7	99.7	99.7	99.7	99.7	99.7	99.7	99.7	99.7	99.7	99.7	99.7	99.7	99.7	99.7	99.7
IV 1500	99.7	99.7	99.7	99.7	99.7	99.7	99.7	99.7	99.7	99.7	99.7	99.7	99.7	99.7	99.7	99.7
IV 1200	99.7	99.7	99.7	99.7	99.7	99.7	99.7	99.7	99.7	99.7	99.7	99.7	99.7	99.7	99.7	99.7
IV 1000	99.7	99.7	99.7	99.7	99.7	99.7	99.7	99.7	99.7	99.7	99.7	99.7	99.7	99.7	99.7	99.7
IV 900	99.7	99.7	99.7	99.7	99.7	99.7	99.7	99.7	99.7	99.7	99.7	99.7	99.7	99.7	99.7	99.7
IV 800	99.7	99.7	99.7	99.7	99.7	99.7	99.7	99.7	99.7	99.7	99.7	99.7	99.7	99.7	99.7	99.7
IV 700	99.7	99.7	99.7	99.7	99.7	99.7	99.7	99.7	99.7	99.7	99.7	99.7	99.7	99.7	99.7	99.7
IV 600	99.7	99.7	99.7	99.7	99.7	99.7	99.7	99.7	99.7	99.7	99.7	99.7	99.7	99.7	99.7	99.7
IV 500	99.7	99.7	99.7	99.7	99.7	99.7	99.7	99.7	99.7	99.7	99.7	99.7	99.7	99.7	99.7	99.7
IV 400	99.7	99.7	99.7	99.7	99.7	99.7	99.7	99.7	99.7	99.7	99.7	99.7	99.7	99.7	99.7	99.7
IV 300	99.7	99.7	99.7	99.7	99.7	99.7	99.7	99.7	99.7	99.7	99.7	99.7	99.7	99.7	99.7	99.7
IV 200	99.7	99.7	99.7	99.7	99.7	99.7	99.7	99.7	99.7	99.7	99.7	99.7	99.7	99.7	99.7	99.7
IV 100	99.7	99.7	99.7	99.7	99.7	99.7	99.7	99.7	99.7	99.7	99.7	99.7	99.7	99.7	99.7	99.7
0	99.7	99.7	99.7	99.7	99.7	99.7	99.7	99.7	99.7	99.7	99.7	99.7	99.7	99.7	99.7	99.7

TOTAL NUMBER OF OBSERVATIONS: 200

DIRNAVOCEANMET SMOS

NAVAL WEATHER SERVICE DETACHMENT, ASHEVILLE, NC

CEILING VERSUS VISIBILITY

STATION

STATION NAME

73-2

YEARS

APR

PERCENTAGE FREQUENCY OF OCCURRENCE (FROM HOURLY OBSERVATIONS)

HOURLY (L.S.T.)

CEILING (FEET)	VISIBILITY (STATUTE MILES)															
	≥ 10	≥ 6	≥ 5	≥ 4	≥ 3	≥ 2½	≥ 2	≥ 1½	≥ 1¼	≥ 1	≥ ¾	≥ ½	≥ ¼	≥ 5/16	≥ ¼	≥ 0
NO CEILING	5.3	3.3	4.3	13.3	67.7	13.3	13.3	13.3	13.3	13.3	13.3	13.3	13.3	13.3	13.3	13.3
IV 20000	72.7	72.7	72.7	72.7	72.7	72.7	72.7	72.7	72.7	72.7	72.7	72.7	72.7	72.7	72.7	72.7
IV 18000	72.7	72.7	72.7	72.7	72.7	72.7	72.7	72.7	72.7	72.7	72.7	72.7	72.7	72.7	72.7	72.7
IV 16000	72.7	72.7	72.7	72.7	72.7	72.7	72.7	72.7	72.7	72.7	72.7	72.7	72.7	72.7	72.7	72.7
IV 14000	73.7	73.7	73.7	73.7	73.7	73.7	73.7	73.7	73.7	73.7	73.7	73.7	73.7	73.7	73.7	73.7
IV 12000	75.7	75.7	75.7	75.7	75.7	75.7	75.7	75.7	75.7	75.7	75.7	75.7	75.7	75.7	75.7	75.7
IV 10000	78.7	78.7	78.7	78.7	78.7	78.7	78.7	78.7	78.7	78.7	78.7	78.7	78.7	78.7	78.7	78.7
IV 9000	78.7	78.7	78.7	78.7	78.7	78.7	78.7	78.7	78.7	78.7	78.7	78.7	78.7	78.7	78.7	78.7
IV 8000	78.7	78.7	78.7	78.7	78.7	78.7	78.7	78.7	78.7	78.7	78.7	78.7	78.7	78.7	78.7	78.7
IV 7000	78.7	78.7	78.7	78.7	78.7	78.7	78.7	78.7	78.7	78.7	78.7	78.7	78.7	78.7	78.7	78.7
IV 6000	78.7	78.7	78.7	78.7	78.7	78.7	78.7	78.7	78.7	78.7	78.7	78.7	78.7	78.7	78.7	78.7
IV 5000	78.7	78.7	78.7	78.7	78.7	78.7	78.7	78.7	78.7	78.7	78.7	78.7	78.7	78.7	78.7	78.7
IV 4500	83.7	83.7	83.7	83.7	83.7	83.7	83.7	83.7	83.7	83.7	83.7	83.7	83.7	83.7	83.7	83.7
IV 4000	85.7	85.7	85.7	85.7	85.7	85.7	85.7	85.7	85.7	85.7	85.7	85.7	85.7	85.7	85.7	85.7
IV 3500	85.7	85.7	85.7	85.7	85.7	85.7	85.7	85.7	85.7	85.7	85.7	85.7	85.7	85.7	85.7	85.7
IV 3000	85.7	85.7	85.7	85.7	85.7	85.7	85.7	85.7	85.7	85.7	85.7	85.7	85.7	85.7	85.7	85.7
IV 2500	87.3	87.3	87.3	87.3	87.3	87.3	87.3	87.3	87.3	87.3	87.3	87.3	87.3	87.3	87.3	87.3
IV 2000	87.3	87.3	87.3	87.3	87.3	87.3	87.3	87.3	87.3	87.3	87.3	87.3	87.3	87.3	87.3	87.3
IV 1800	87.3	87.3	87.3	87.3	87.3	87.3	87.3	87.3	87.3	87.3	87.3	87.3	87.3	87.3	87.3	87.3
IV 1500	87.3	87.3	87.3	87.3	87.3	87.3	87.3	87.3	87.3	87.3	87.3	87.3	87.3	87.3	87.3	87.3
IV 1200	87.3	87.3	87.3	87.3	87.3	87.3	87.3	87.3	87.3	87.3	87.3	87.3	87.3	87.3	87.3	87.3
IV 1000	87.3	87.3	87.3	87.3	87.3	87.3	87.3	87.3	87.3	87.3	87.3	87.3	87.3	87.3	87.3	87.3
IV 900	87.3	87.3	87.3	87.3	87.3	87.3	87.3	87.3	87.3	87.3	87.3	87.3	87.3	87.3	87.3	87.3
IV 800	87.3	87.3	87.3	87.3	87.3	87.3	87.3	87.3	87.3	87.3	87.3	87.3	87.3	87.3	87.3	87.3
IV 700	87.3	87.3	87.3	87.3	87.3	87.3	87.3	87.3	87.3	87.3	87.3	87.3	87.3	87.3	87.3	87.3
IV 600	87.3	87.3	87.3	87.3	87.3	87.3	87.3	87.3	87.3	87.3	87.3	87.3	87.3	87.3	87.3	87.3
IV 500	87.3	87.3	87.3	87.3	87.3	87.3	87.3	87.3	87.3	87.3	87.3	87.3	87.3	87.3	87.3	87.3
IV 400	87.3	87.3	87.3	87.3	87.3	87.3	87.3	87.3	87.3	87.3	87.3	87.3	87.3	87.3	87.3	87.3
IV 300	87.3	87.3	87.3	87.3	87.3	87.3	87.3	87.3	87.3	87.3	87.3	87.3	87.3	87.3	87.3	87.3
IV 200	87.3	87.3	87.3	87.3	87.3	87.3	87.3	87.3	87.3	87.3	87.3	87.3	87.3	87.3	87.3	87.3
IV 100	87.3	87.3	87.3	87.3	87.3	87.3	87.3	87.3	87.3	87.3	87.3	87.3	87.3	87.3	87.3	87.3
IV 0	87.3	87.3	87.3	87.3	87.3	87.3	87.3	87.3	87.3	87.3	87.3	87.3	87.3	87.3	87.3	87.3

TOTAL NUMBER OF OBSERVATIONS

DIRNAVOCEANMET SMOS

NAVAL WEATHER SERVICE DETACHMENT, ASHEVILLE, NC

CEILING VERSUS VISIBILITY

STATION: ASHEVILLE, NC STATION NAME: ASHEVILLE, NC YEARS: 1951-1952 MONTH: 12

PERCENTAGE FREQUENCY OF OCCURRENCE (FROM HOURLY OBSERVATIONS)

2
HOURS (L.S.T.)

CEILING (FEET)	VISIBILITY (STATUTE MILES)															
	≥ 10	≥ 6	≥ 5	≥ 4	≥ 3	≥ 2½	≥ 2	≥ 1½	≥ 1¼	≥ 1	≥ ¾	≥ ½	≥ 5/16	≥ ¼	≥ 0	
NO CEILING ≥ 20000	77.7	77.7	77.7	77.7	77.7	77.7	77.7	77.7	77.7	77.7	77.7	77.7	77.7	77.7	77.7	
IVIV 18000 14000	77.7	77.7	77.7	77.7	77.7	77.7	77.7	77.7	77.7	77.7	77.7	77.7	77.7	77.7	77.7	
IVIV 14000 12000	77.7	77.7	77.7	77.7	77.7	77.7	77.7	77.7	77.7	77.7	77.7	77.7	77.7	77.7	77.7	
IVIV 10000 9000	82.7	82.7	82.7	82.7	82.7	82.7	82.7	82.7	82.7	82.7	82.7	82.7	82.7	82.7	82.7	
IVIV 8000 7000	83.0	83.0	83.0	83.0	83.0	83.0	83.0	83.0	83.0	83.0	83.0	83.0	83.0	83.0	83.0	
IVIV 6000 5000	84.0	84.0	84.0	84.0	84.0	84.0	84.0	84.0	84.0	84.0	84.0	84.0	84.0	84.0	84.0	
IVIV 4500 4000	96.0	96.0	96.0	96.0	96.0	96.0	96.0	96.0	96.0	96.0	96.0	96.0	96.0	96.0	96.0	
IVIV 3500 3000	98.0	98.0	98.0	98.0	98.0	98.0	98.0	98.0	98.0	98.0	98.0	98.0	98.0	98.0	98.0	
IVIV 2500 2000	99.0	99.0	99.0	99.0	99.0	99.0	99.0	99.0	99.0	99.0	99.0	99.0	99.0	99.0	99.0	
IVIV 1800 1500	99.0	99.0	99.0	99.0	99.0	99.0	99.0	99.0	99.0	99.0	99.0	99.0	99.0	99.0	99.0	
IVIV 1200 1000	99.0	99.0	99.0	99.0	99.0	99.0	99.0	99.0	99.0	99.0	99.0	99.0	99.0	99.0	99.0	
IVIV 900 800	99.0	99.0	99.0	99.0	99.0	99.0	99.0	99.0	99.0	99.0	99.0	99.0	99.0	99.0	99.0	
IVIV 700 600	99.0	99.0	99.0	99.0	99.0	99.0	99.0	99.0	99.0	99.0	99.0	99.0	99.0	99.0	99.0	
IVIV 500 400	99.0	99.0	99.0	99.0	99.0	99.0	99.0	99.0	99.0	99.0	99.0	99.0	99.0	99.0	99.0	
IVIV 300 200	99.0	99.0	99.0	99.0	99.0	99.0	99.0	99.0	99.0	99.0	99.0	99.0	99.0	99.0	99.0	
IVIV 100 0	99.0	99.0	99.0	99.0	99.0	99.0	99.0	99.0	99.0	99.0	99.0	99.0	99.0	99.0	99.0	

TOTAL NUMBER OF OBSERVATIONS: 21

DIRNAVOCEANMET SMOS

NAVAL WEATHER SERVICE DETACHMENT, ASHEVILLE, NC

CEILING VERSUS VISIBILITY

STATION

STATION NAME

YEAR

MONTH

PERCENTAGE FREQUENCY OF OCCURRENCE (FROM HOURLY OBSERVATIONS)

23
HOURS (LST)

CEILING (FEET)	VISIBILITY (STATUTE MILES)															
	≥ 10	≥ 6	≥ 5	≥ 4	≥ 3	≥ 2½	≥ 2	≥ 1½	≥ 1¼	≥ 1	≥ ¾	≥ ½	≥ ¼	≥ 5/16	≥ ¼	≥ 0
NO CEILING	77.0	77.0	77.0	77.0	77.0	77.0	77.0	77.0	77.0	77.0	77.0	77.0	77.0	77.0	77.0	77.0
≥ 20000	77.0	77.0	77.0	77.0	77.0	77.0	77.0	77.0	77.0	77.0	77.0	77.0	77.0	77.0	77.0	77.0
IV 18000	77.0	77.0	77.0	77.0	77.0	77.0	77.0	77.0	77.0	77.0	77.0	77.0	77.0	77.0	77.0	77.0
IV 16000	77.0	77.0	77.0	77.0	77.0	77.0	77.0	77.0	77.0	77.0	77.0	77.0	77.0	77.0	77.0	77.0
IV 14000	77.0	77.0	77.0	77.0	77.0	77.0	77.0	77.0	77.0	77.0	77.0	77.0	77.0	77.0	77.0	77.0
IV 12000	77.0	77.0	77.0	77.0	77.0	77.0	77.0	77.0	77.0	77.0	77.0	77.0	77.0	77.0	77.0	77.0
IV 10000	82.0	82.0	82.0	82.0	82.0	82.0	82.0	82.0	82.0	82.0	82.0	82.0	82.0	82.0	82.0	82.0
IV 9000	83.0	83.0	83.0	83.0	83.0	83.0	83.0	83.0	83.0	83.0	83.0	83.0	83.0	83.0	83.0	83.0
IV 8000	83.0	83.0	83.0	83.0	83.0	83.0	83.0	83.0	83.0	83.0	83.0	83.0	83.0	83.0	83.0	83.0
IV 7000	83.0	83.0	83.0	83.0	83.0	83.0	83.0	83.0	83.0	83.0	83.0	83.0	83.0	83.0	83.0	83.0
IV 6000	83.0	83.0	83.0	83.0	83.0	83.0	83.0	83.0	83.0	83.0	83.0	83.0	83.0	83.0	83.0	83.0
IV 5000	84.0	84.0	84.0	84.0	84.0	84.0	84.0	84.0	84.0	84.0	84.0	84.0	84.0	84.0	84.0	84.0
IV 4500	86.0	86.0	86.0	86.0	86.0	86.0	86.0	86.0	86.0	86.0	86.0	86.0	86.0	86.0	86.0	86.0
IV 4000	86.0	86.0	86.0	86.0	86.0	86.0	86.0	86.0	86.0	86.0	86.0	86.0	86.0	86.0	86.0	86.0
IV 3500	88.0	88.0	88.0	88.0	88.0	88.0	88.0	88.0	88.0	88.0	88.0	88.0	88.0	88.0	88.0	88.0
IV 3000	88.0	88.0	88.0	88.0	88.0	88.0	88.0	88.0	88.0	88.0	88.0	88.0	88.0	88.0	88.0	88.0
IV 2500	90.0	90.0	90.0	90.0	90.0	90.0	90.0	90.0	90.0	90.0	90.0	90.0	90.0	90.0	90.0	90.0
IV 2000	90.0	90.0	90.0	90.0	90.0	90.0	90.0	90.0	90.0	90.0	90.0	90.0	90.0	90.0	90.0	90.0
IV 1800	90.0	90.0	90.0	90.0	90.0	90.0	90.0	90.0	90.0	90.0	90.0	90.0	90.0	90.0	90.0	90.0
IV 1500	90.0	90.0	90.0	90.0	90.0	90.0	90.0	90.0	90.0	90.0	90.0	90.0	90.0	90.0	90.0	90.0
IV 1200	90.0	90.0	90.0	90.0	90.0	90.0	90.0	90.0	90.0	90.0	90.0	90.0	90.0	90.0	90.0	90.0
IV 1000	90.0	90.0	90.0	90.0	90.0	90.0	90.0	90.0	90.0	90.0	90.0	90.0	90.0	90.0	90.0	90.0
IV 900	90.0	90.0	90.0	90.0	90.0	90.0	90.0	90.0	90.0	90.0	90.0	90.0	90.0	90.0	90.0	90.0
IV 800	90.0	90.0	90.0	90.0	90.0	90.0	90.0	90.0	90.0	90.0	90.0	90.0	90.0	90.0	90.0	90.0
IV 700	90.0	90.0	90.0	90.0	90.0	90.0	90.0	90.0	90.0	90.0	90.0	90.0	90.0	90.0	90.0	90.0
IV 600	90.0	90.0	90.0	90.0	90.0	90.0	90.0	90.0	90.0	90.0	90.0	90.0	90.0	90.0	90.0	90.0
IV 500	90.0	90.0	90.0	90.0	90.0	90.0	90.0	90.0	90.0	90.0	90.0	90.0	90.0	90.0	90.0	90.0
IV 400	90.0	90.0	90.0	90.0	90.0	90.0	90.0	90.0	90.0	90.0	90.0	90.0	90.0	90.0	90.0	90.0
IV 300	90.0	90.0	90.0	90.0	90.0	90.0	90.0	90.0	90.0	90.0	90.0	90.0	90.0	90.0	90.0	90.0
IV 200	90.0	90.0	90.0	90.0	90.0	90.0	90.0	90.0	90.0	90.0	90.0	90.0	90.0	90.0	90.0	90.0
IV 100	90.0	90.0	90.0	90.0	90.0	90.0	90.0	90.0	90.0	90.0	90.0	90.0	90.0	90.0	90.0	90.0
IV 0	90.0	90.0	90.0	90.0	90.0	90.0	90.0	90.0	90.0	90.0	90.0	90.0	90.0	90.0	90.0	90.0

TOTAL NUMBER OF OBSERVATIONS 23

DIRNAVOCEANMET SMOS

NAVAL WEATHER SERVICE DETACHMENT, ASHEVILLE, NC

CEILING VERSUS VISIBILITY

STATION: ASHEVILLE, NC STATION NAME: ASHEVILLE, NC YEARS: 1950-52 MONTH: ALL

PERCENTAGE FREQUENCY OF OCCURRENCE (FROM HOURLY OBSERVATIONS)

HOURS (LST)

CEILING (FEET)	VISIBILITY (STATUTE MILES)															
	≥ 10	≥ 6	≥ 5	≥ 4	≥ 3	≥ 2½	≥ 2	≥ 1½	≥ 1¼	≥ 1	≥ ¾	≥ ½	≥ 5/16	≥ ¼	≥ 0	
NO CEILING	100.0	100.0	100.0	100.0	100.0	100.0	100.0	100.0	100.0	100.0	100.0	100.0	100.0	100.0	100.0	
IV 20000	100.0	100.0	100.0	100.0	100.0	100.0	100.0	100.0	100.0	100.0	100.0	100.0	100.0	100.0	100.0	
IV 18000	100.0	100.0	100.0	100.0	100.0	100.0	100.0	100.0	100.0	100.0	100.0	100.0	100.0	100.0	100.0	
IV 16000	100.0	100.0	100.0	100.0	100.0	100.0	100.0	100.0	100.0	100.0	100.0	100.0	100.0	100.0	100.0	
IV 14000	100.0	100.0	100.0	100.0	100.0	100.0	100.0	100.0	100.0	100.0	100.0	100.0	100.0	100.0	100.0	
IV 12000	100.0	100.0	100.0	100.0	100.0	100.0	100.0	100.0	100.0	100.0	100.0	100.0	100.0	100.0	100.0	
IV 10000	100.0	100.0	100.0	100.0	100.0	100.0	100.0	100.0	100.0	100.0	100.0	100.0	100.0	100.0	100.0	
IV 9000	100.0	100.0	100.0	100.0	100.0	100.0	100.0	100.0	100.0	100.0	100.0	100.0	100.0	100.0	100.0	
IV 8000	100.0	100.0	100.0	100.0	100.0	100.0	100.0	100.0	100.0	100.0	100.0	100.0	100.0	100.0	100.0	
IV 7000	100.0	100.0	100.0	100.0	100.0	100.0	100.0	100.0	100.0	100.0	100.0	100.0	100.0	100.0	100.0	
IV 6000	100.0	100.0	100.0	100.0	100.0	100.0	100.0	100.0	100.0	100.0	100.0	100.0	100.0	100.0	100.0	
IV 5000	100.0	100.0	100.0	100.0	100.0	100.0	100.0	100.0	100.0	100.0	100.0	100.0	100.0	100.0	100.0	
IV 4500	100.0	100.0	100.0	100.0	100.0	100.0	100.0	100.0	100.0	100.0	100.0	100.0	100.0	100.0	100.0	
IV 4000	100.0	100.0	100.0	100.0	100.0	100.0	100.0	100.0	100.0	100.0	100.0	100.0	100.0	100.0	100.0	
IV 3500	100.0	100.0	100.0	100.0	100.0	100.0	100.0	100.0	100.0	100.0	100.0	100.0	100.0	100.0	100.0	
IV 3000	100.0	100.0	100.0	100.0	100.0	100.0	100.0	100.0	100.0	100.0	100.0	100.0	100.0	100.0	100.0	
IV 2500	100.0	100.0	100.0	100.0	100.0	100.0	100.0	100.0	100.0	100.0	100.0	100.0	100.0	100.0	100.0	
IV 2000	100.0	100.0	100.0	100.0	100.0	100.0	100.0	100.0	100.0	100.0	100.0	100.0	100.0	100.0	100.0	
IV 1800	100.0	100.0	100.0	100.0	100.0	100.0	100.0	100.0	100.0	100.0	100.0	100.0	100.0	100.0	100.0	
IV 1500	100.0	100.0	100.0	100.0	100.0	100.0	100.0	100.0	100.0	100.0	100.0	100.0	100.0	100.0	100.0	
IV 1200	100.0	100.0	100.0	100.0	100.0	100.0	100.0	100.0	100.0	100.0	100.0	100.0	100.0	100.0	100.0	
IV 1000	100.0	100.0	100.0	100.0	100.0	100.0	100.0	100.0	100.0	100.0	100.0	100.0	100.0	100.0	100.0	
IV 900	100.0	100.0	100.0	100.0	100.0	100.0	100.0	100.0	100.0	100.0	100.0	100.0	100.0	100.0	100.0	
IV 800	100.0	100.0	100.0	100.0	100.0	100.0	100.0	100.0	100.0	100.0	100.0	100.0	100.0	100.0	100.0	
IV 700	100.0	100.0	100.0	100.0	100.0	100.0	100.0	100.0	100.0	100.0	100.0	100.0	100.0	100.0	100.0	
IV 600	100.0	100.0	100.0	100.0	100.0	100.0	100.0	100.0	100.0	100.0	100.0	100.0	100.0	100.0	100.0	
IV 500	100.0	100.0	100.0	100.0	100.0	100.0	100.0	100.0	100.0	100.0	100.0	100.0	100.0	100.0	100.0	
IV 400	100.0	100.0	100.0	100.0	100.0	100.0	100.0	100.0	100.0	100.0	100.0	100.0	100.0	100.0	100.0	
IV 300	100.0	100.0	100.0	100.0	100.0	100.0	100.0	100.0	100.0	100.0	100.0	100.0	100.0	100.0	100.0	
IV 200	100.0	100.0	100.0	100.0	100.0	100.0	100.0	100.0	100.0	100.0	100.0	100.0	100.0	100.0	100.0	
IV 100	100.0	100.0	100.0	100.0	100.0	100.0	100.0	100.0	100.0	100.0	100.0	100.0	100.0	100.0	100.0	
IV 0	100.0	100.0	100.0	100.0	100.0	100.0	100.0	100.0	100.0	100.0	100.0	100.0	100.0	100.0	100.0	

TOTAL NUMBER OF OBSERVATIONS: 210

DIRNAVOCEANMET SMOS

NAVAL WEATHER SERVICE DETACHMENT, ASHEVILLE, NC

CEILING VERSUS VISIBILITY

STATION

STATION NAME

YEARS

MONTH

PERCENTAGE FREQUENCY OF OCCURRENCE (FROM HOURLY OBSERVATIONS)

HOURS (L.S.T.)

CEILING (FEET)	VISIBILITY (STATUTE MILES)															
	≥ 10	≥ 6	≥ 5	≥ 4	≥ 3	≥ 2½	≥ 2	≥ 1½	≥ 1¼	≥ 1	≥ ¾	≥ ½	≥ ¼	≥ 5/16	≥ ¼	≥ 0
NO CEILING	72.0	72.0	72.0	72.0	72.0	72.0	72.0	72.0	72.0	72.0	72.0	72.0	72.0	72.0	72.0	72.0
≥ 20000	1.0	1.0	1.0	1.0	1.0	1.0	1.0	1.0	1.0	1.0	1.0	1.0	1.0	1.0	1.0	1.0
IV 18000	1.0	1.0	1.0	1.0	1.0	1.0	1.0	1.0	1.0	1.0	1.0	1.0	1.0	1.0	1.0	1.0
IV 16000	1.0	1.0	1.0	1.0	1.0	1.0	1.0	1.0	1.0	1.0	1.0	1.0	1.0	1.0	1.0	1.0
IV 14000	1.0	1.0	1.0	1.0	1.0	1.0	1.0	1.0	1.0	1.0	1.0	1.0	1.0	1.0	1.0	1.0
IV 12000	1.0	1.0	1.0	1.0	1.0	1.0	1.0	1.0	1.0	1.0	1.0	1.0	1.0	1.0	1.0	1.0
IV 10000	5.0	5.0	5.0	5.0	5.0	5.0	5.0	5.0	5.0	5.0	5.0	5.0	5.0	5.0	5.0	5.0
IV 9000	5.0	5.0	5.0	5.0	5.0	5.0	5.0	5.0	5.0	5.0	5.0	5.0	5.0	5.0	5.0	5.0
IV 8000	5.0	5.0	5.0	5.0	5.0	5.0	5.0	5.0	5.0	5.0	5.0	5.0	5.0	5.0	5.0	5.0
IV 7000	5.0	5.0	5.0	5.0	5.0	5.0	5.0	5.0	5.0	5.0	5.0	5.0	5.0	5.0	5.0	5.0
IV 6000	5.0	5.0	5.0	5.0	5.0	5.0	5.0	5.0	5.0	5.0	5.0	5.0	5.0	5.0	5.0	5.0
IV 5000	5.0	5.0	5.0	5.0	5.0	5.0	5.0	5.0	5.0	5.0	5.0	5.0	5.0	5.0	5.0	5.0
IV 4500	5.0	5.0	5.0	5.0	5.0	5.0	5.0	5.0	5.0	5.0	5.0	5.0	5.0	5.0	5.0	5.0
IV 4000	5.0	5.0	5.0	5.0	5.0	5.0	5.0	5.0	5.0	5.0	5.0	5.0	5.0	5.0	5.0	5.0
IV 3500	5.0	5.0	5.0	5.0	5.0	5.0	5.0	5.0	5.0	5.0	5.0	5.0	5.0	5.0	5.0	5.0
IV 3000	5.0	5.0	5.0	5.0	5.0	5.0	5.0	5.0	5.0	5.0	5.0	5.0	5.0	5.0	5.0	5.0
IV 2500	5.0	5.0	5.0	5.0	5.0	5.0	5.0	5.0	5.0	5.0	5.0	5.0	5.0	5.0	5.0	5.0
IV 2000	5.0	5.0	5.0	5.0	5.0	5.0	5.0	5.0	5.0	5.0	5.0	5.0	5.0	5.0	5.0	5.0
IV 1800	5.0	5.0	5.0	5.0	5.0	5.0	5.0	5.0	5.0	5.0	5.0	5.0	5.0	5.0	5.0	5.0
IV 1500	5.0	5.0	5.0	5.0	5.0	5.0	5.0	5.0	5.0	5.0	5.0	5.0	5.0	5.0	5.0	5.0
IV 1200	5.0	5.0	5.0	5.0	5.0	5.0	5.0	5.0	5.0	5.0	5.0	5.0	5.0	5.0	5.0	5.0
IV 1000	5.0	5.0	5.0	5.0	5.0	5.0	5.0	5.0	5.0	5.0	5.0	5.0	5.0	5.0	5.0	5.0
IV 900	5.0	5.0	5.0	5.0	5.0	5.0	5.0	5.0	5.0	5.0	5.0	5.0	5.0	5.0	5.0	5.0
IV 800	5.0	5.0	5.0	5.0	5.0	5.0	5.0	5.0	5.0	5.0	5.0	5.0	5.0	5.0	5.0	5.0
IV 700	5.0	5.0	5.0	5.0	5.0	5.0	5.0	5.0	5.0	5.0	5.0	5.0	5.0	5.0	5.0	5.0
IV 600	5.0	5.0	5.0	5.0	5.0	5.0	5.0	5.0	5.0	5.0	5.0	5.0	5.0	5.0	5.0	5.0
IV 500	5.0	5.0	5.0	5.0	5.0	5.0	5.0	5.0	5.0	5.0	5.0	5.0	5.0	5.0	5.0	5.0
IV 400	5.0	5.0	5.0	5.0	5.0	5.0	5.0	5.0	5.0	5.0	5.0	5.0	5.0	5.0	5.0	5.0
IV 300	5.0	5.0	5.0	5.0	5.0	5.0	5.0	5.0	5.0	5.0	5.0	5.0	5.0	5.0	5.0	5.0
IV 200	5.0	5.0	5.0	5.0	5.0	5.0	5.0	5.0	5.0	5.0	5.0	5.0	5.0	5.0	5.0	5.0
IV 100	5.0	5.0	5.0	5.0	5.0	5.0	5.0	5.0	5.0	5.0	5.0	5.0	5.0	5.0	5.0	5.0
IV 0	5.0	5.0	5.0	5.0	5.0	5.0	5.0	5.0	5.0	5.0	5.0	5.0	5.0	5.0	5.0	5.0

TOTAL NUMBER OF OBSERVATIONS

DIRNAVOCEANMET SMOS

NAVAL WEATHER SERVICE DETACHMENT, ASHEVILLE, NC

CEILING VERSUS VISIBILITY

STATION

STATION NAME

YEARS

MONTH

PERCENTAGE FREQUENCY OF OCCURRENCE (FROM HOURLY OBSERVATIONS)

HOURS (L.S.T.)

CEILING (FEET)	VISIBILITY (STATUTE MILES)															
	≥ 10	≥ 6	≥ 5	≥ 4	≥ 3	≥ 2½	≥ 2	≥ 1½	≥ 1¼	≥ 1	≥ ¾	≥ ½	≥ ¼	≥ 5/16	≥ ¼	≥ 0
NO CEILING	74.7	74.7	74.7	74.7	74.7	74.7	74.7	74.7	74.7	74.7	74.7	74.7	74.7	74.7	74.7	74.7
IV 20000	74.7	74.7	74.7	74.7	74.7	74.7	74.7	74.7	74.7	74.7	74.7	74.7	74.7	74.7	74.7	74.7
IV 18000	74.7	74.7	74.7	74.7	74.7	74.7	74.7	74.7	74.7	74.7	74.7	74.7	74.7	74.7	74.7	74.7
IV 16000	74.7	74.7	74.7	74.7	74.7	74.7	74.7	74.7	74.7	74.7	74.7	74.7	74.7	74.7	74.7	74.7
IV 14000	74.7	74.7	74.7	74.7	74.7	74.7	74.7	74.7	74.7	74.7	74.7	74.7	74.7	74.7	74.7	74.7
IV 12000	74.7	74.7	74.7	74.7	74.7	74.7	74.7	74.7	74.7	74.7	74.7	74.7	74.7	74.7	74.7	74.7
IV 10000	74.7	74.7	74.7	74.7	74.7	74.7	74.7	74.7	74.7	74.7	74.7	74.7	74.7	74.7	74.7	74.7
IV 9000	74.7	74.7	74.7	74.7	74.7	74.7	74.7	74.7	74.7	74.7	74.7	74.7	74.7	74.7	74.7	74.7
IV 8000	74.7	74.7	74.7	74.7	74.7	74.7	74.7	74.7	74.7	74.7	74.7	74.7	74.7	74.7	74.7	74.7
IV 7000	74.7	74.7	74.7	74.7	74.7	74.7	74.7	74.7	74.7	74.7	74.7	74.7	74.7	74.7	74.7	74.7
IV 6000	74.7	74.7	74.7	74.7	74.7	74.7	74.7	74.7	74.7	74.7	74.7	74.7	74.7	74.7	74.7	74.7
IV 5000	74.7	74.7	74.7	74.7	74.7	74.7	74.7	74.7	74.7	74.7	74.7	74.7	74.7	74.7	74.7	74.7
IV 4500	74.7	74.7	74.7	74.7	74.7	74.7	74.7	74.7	74.7	74.7	74.7	74.7	74.7	74.7	74.7	74.7
IV 4000	74.7	74.7	74.7	74.7	74.7	74.7	74.7	74.7	74.7	74.7	74.7	74.7	74.7	74.7	74.7	74.7
IV 3500	74.7	74.7	74.7	74.7	74.7	74.7	74.7	74.7	74.7	74.7	74.7	74.7	74.7	74.7	74.7	74.7
IV 3000	74.7	74.7	74.7	74.7	74.7	74.7	74.7	74.7	74.7	74.7	74.7	74.7	74.7	74.7	74.7	74.7
IV 2500	74.7	74.7	74.7	74.7	74.7	74.7	74.7	74.7	74.7	74.7	74.7	74.7	74.7	74.7	74.7	74.7
IV 2000	74.7	74.7	74.7	74.7	74.7	74.7	74.7	74.7	74.7	74.7	74.7	74.7	74.7	74.7	74.7	74.7
IV 1800	74.7	74.7	74.7	74.7	74.7	74.7	74.7	74.7	74.7	74.7	74.7	74.7	74.7	74.7	74.7	74.7
IV 1500	74.7	74.7	74.7	74.7	74.7	74.7	74.7	74.7	74.7	74.7	74.7	74.7	74.7	74.7	74.7	74.7
IV 1200	74.7	74.7	74.7	74.7	74.7	74.7	74.7	74.7	74.7	74.7	74.7	74.7	74.7	74.7	74.7	74.7
IV 1000	74.7	74.7	74.7	74.7	74.7	74.7	74.7	74.7	74.7	74.7	74.7	74.7	74.7	74.7	74.7	74.7
IV 900	74.7	74.7	74.7	74.7	74.7	74.7	74.7	74.7	74.7	74.7	74.7	74.7	74.7	74.7	74.7	74.7
IV 800	74.7	74.7	74.7	74.7	74.7	74.7	74.7	74.7	74.7	74.7	74.7	74.7	74.7	74.7	74.7	74.7
IV 700	74.7	74.7	74.7	74.7	74.7	74.7	74.7	74.7	74.7	74.7	74.7	74.7	74.7	74.7	74.7	74.7
IV 600	74.7	74.7	74.7	74.7	74.7	74.7	74.7	74.7	74.7	74.7	74.7	74.7	74.7	74.7	74.7	74.7
IV 500	74.7	74.7	74.7	74.7	74.7	74.7	74.7	74.7	74.7	74.7	74.7	74.7	74.7	74.7	74.7	74.7
IV 400	74.7	74.7	74.7	74.7	74.7	74.7	74.7	74.7	74.7	74.7	74.7	74.7	74.7	74.7	74.7	74.7
IV 300	74.7	74.7	74.7	74.7	74.7	74.7	74.7	74.7	74.7	74.7	74.7	74.7	74.7	74.7	74.7	74.7
IV 200	74.7	74.7	74.7	74.7	74.7	74.7	74.7	74.7	74.7	74.7	74.7	74.7	74.7	74.7	74.7	74.7
IV 100	74.7	74.7	74.7	74.7	74.7	74.7	74.7	74.7	74.7	74.7	74.7	74.7	74.7	74.7	74.7	74.7
IV 0	74.7	74.7	74.7	74.7	74.7	74.7	74.7	74.7	74.7	74.7	74.7	74.7	74.7	74.7	74.7	74.7

TOTAL NUMBER OF OBSERVATIONS

DIRNAVOCEANMET SMOS

NAVAL WEATHER SERVICE DETACHMENT, ASHEVILLE, NC

CEILING VERSUS VISIBILITY

STATION

STATION NAME

YEARS

MONTH

PERCENTAGE FREQUENCY OF OCCURRENCE (FROM HOURLY OBSERVATIONS)

HOURS (LST)

CEILING (FEET)	VISIBILITY (STATUTE MILES)															
	≥ 10	≥ 6	≥ 5	≥ 4	≥ 3	≥ 2½	≥ 2	≥ 1½	≥ 1¼	≥ 1	≥ ¾	≥ ½	≥ 5/16	≥ ¼	≥ 0	
NO CEILING	73.0	73.0	73.0	73.0	73.0	73.0	73.0	73.0	73.0	73.0	73.0	73.0	73.0	73.0	73.0	73.0
IV 20000	73.0	73.0	73.0	73.0	73.0	73.0	73.0	73.0	73.0	73.0	73.0	73.0	73.0	73.0	73.0	73.0
IV 18000	73.0	73.0	73.0	73.0	73.0	73.0	73.0	73.0	73.0	73.0	73.0	73.0	73.0	73.0	73.0	73.0
IV 16000	73.0	73.0	73.0	73.0	73.0	73.0	73.0	73.0	73.0	73.0	73.0	73.0	73.0	73.0	73.0	73.0
IV 14000	74.4	74.4	74.4	74.4	74.4	74.4	74.4	74.4	74.4	74.4	74.4	74.4	74.4	74.4	74.4	74.4
IV 12000	74.4	74.4	74.4	74.4	74.4	74.4	74.4	74.4	74.4	74.4	74.4	74.4	74.4	74.4	74.4	74.4
IV 10000	79.9	79.9	79.9	79.9	79.9	79.9	79.9	79.9	79.9	79.9	79.9	79.9	79.9	79.9	79.9	79.9
IV 9000	79.9	79.9	79.9	79.9	79.9	79.9	79.9	79.9	79.9	79.9	79.9	79.9	79.9	79.9	79.9	79.9
IV 8000	80.3	80.3	80.3	80.3	80.3	80.3	80.3	80.3	80.3	80.3	80.3	80.3	80.3	80.3	80.3	80.3
IV 7000	80.3	80.3	80.3	80.3	80.3	80.3	80.3	80.3	80.3	80.3	80.3	80.3	80.3	80.3	80.3	80.3
IV 6000	80.6	80.6	80.6	80.6	80.6	80.6	80.6	80.6	80.6	80.6	80.6	80.6	80.6	80.6	80.6	80.6
IV 5000	80.6	80.6	80.6	80.6	80.6	80.6	80.6	80.6	80.6	80.6	80.6	80.6	80.6	80.6	80.6	80.6
IV 4500	84.9	84.9	84.9	84.9	84.9	84.9	84.9	84.9	84.9	84.9	84.9	84.9	84.9	84.9	84.9	84.9
IV 4000	84.9	84.9	84.9	84.9	84.9	84.9	84.9	84.9	84.9	84.9	84.9	84.9	84.9	84.9	84.9	84.9
IV 3500	86.8	86.8	86.8	86.8	86.8	86.8	86.8	86.8	86.8	86.8	86.8	86.8	86.8	86.8	86.8	86.8
IV 3000	86.8	86.8	86.8	86.8	86.8	86.8	86.8	86.8	86.8	86.8	86.8	86.8	86.8	86.8	86.8	86.8
IV 2500	89.4	89.4	89.4	89.4	89.4	89.4	89.4	89.4	89.4	89.4	89.4	89.4	89.4	89.4	89.4	89.4
IV 2000	89.4	89.4	89.4	89.4	89.4	89.4	89.4	89.4	89.4	89.4	89.4	89.4	89.4	89.4	89.4	89.4
IV 1800	89.7	89.7	89.7	89.7	89.7	89.7	89.7	89.7	89.7	89.7	89.7	89.7	89.7	89.7	89.7	89.7
IV 1500	89.7	89.7	89.7	89.7	89.7	89.7	89.7	89.7	89.7	89.7	89.7	89.7	89.7	89.7	89.7	89.7
IV 1200	100.0	100.0	100.0	100.0	100.0	100.0	100.0	100.0	100.0	100.0	100.0	100.0	100.0	100.0	100.0	100.0
IV 1000	100.0	100.0	100.0	100.0	100.0	100.0	100.0	100.0	100.0	100.0	100.0	100.0	100.0	100.0	100.0	100.0
IV 900	100.0	100.0	100.0	100.0	100.0	100.0	100.0	100.0	100.0	100.0	100.0	100.0	100.0	100.0	100.0	100.0
IV 800	100.0	100.0	100.0	100.0	100.0	100.0	100.0	100.0	100.0	100.0	100.0	100.0	100.0	100.0	100.0	100.0
IV 700	100.0	100.0	100.0	100.0	100.0	100.0	100.0	100.0	100.0	100.0	100.0	100.0	100.0	100.0	100.0	100.0
IV 600	100.0	100.0	100.0	100.0	100.0	100.0	100.0	100.0	100.0	100.0	100.0	100.0	100.0	100.0	100.0	100.0
IV 500	100.0	100.0	100.0	100.0	100.0	100.0	100.0	100.0	100.0	100.0	100.0	100.0	100.0	100.0	100.0	100.0
IV 400	100.0	100.0	100.0	100.0	100.0	100.0	100.0	100.0	100.0	100.0	100.0	100.0	100.0	100.0	100.0	100.0
IV 300	100.0	100.0	100.0	100.0	100.0	100.0	100.0	100.0	100.0	100.0	100.0	100.0	100.0	100.0	100.0	100.0
IV 200	100.0	100.0	100.0	100.0	100.0	100.0	100.0	100.0	100.0	100.0	100.0	100.0	100.0	100.0	100.0	100.0
IV 100	100.0	100.0	100.0	100.0	100.0	100.0	100.0	100.0	100.0	100.0	100.0	100.0	100.0	100.0	100.0	100.0
IV 0	100.0	100.0	100.0	100.0	100.0	100.0	100.0	100.0	100.0	100.0	100.0	100.0	100.0	100.0	100.0	100.0

TOTAL NUMBER OF OBSERVATIONS

DIRNAVOCEANMET SMOS

NAVAL WEATHER SERVICE DETACHMENT, ASHEVILLE, NC

CEILING VERSUS VISIBILITY

STATION

STATION NAME

YEARS

MONTH

PERCENTAGE FREQUENCY OF OCCURRENCE (FROM HOURLY OBSERVATIONS)

HOURS (L & T)

CEILING (FEET)	VISIBILITY (STATUTE MILES)															
	≥ 10	≥ 6	≥ 5	≥ 4	≥ 3	≥ 2½	≥ 2	≥ 1½	≥ 1¼	≥ 1	≥ ¾	≥ ½	≥ ¼	≥ 5/16	≥ ¼	≥ 0
NO CEILING	1.0	1.0	51.7	51.7	7.7	11.3	11.3	11.3	11.3	51.3	51.3	51.3	51.3	51.3	1.3	1.3
IV 20000	1.0	1.0	61.2	61.2	67.7	67.7	67.7	67.7	67.7	67.7	67.7	67.7	67.7	67.7	67.7	67.7
IV 18000	1.0	1.0	67.7	67.7	67.7	67.7	67.7	67.7	67.7	67.7	67.7	67.7	67.7	67.7	67.7	67.7
IV 16000	1.0	1.0	67.7	67.7	67.7	67.7	67.7	67.7	67.7	67.7	67.7	67.7	67.7	67.7	67.7	67.7
IV 14000	1.0	1.0	67.7	67.7	67.7	67.7	67.7	67.7	67.7	67.7	67.7	67.7	67.7	67.7	67.7	67.7
IV 12000	1.0	1.0	67.7	67.7	67.7	67.7	67.7	67.7	67.7	67.7	67.7	67.7	67.7	67.7	67.7	67.7
IV 10000	1.0	1.0	67.7	67.7	67.7	67.7	67.7	67.7	67.7	67.7	67.7	67.7	67.7	67.7	67.7	67.7
IV 9000	1.0	1.0	67.7	67.7	67.7	67.7	67.7	67.7	67.7	67.7	67.7	67.7	67.7	67.7	67.7	67.7
IV 8000	1.0	1.0	67.7	67.7	67.7	67.7	67.7	67.7	67.7	67.7	67.7	67.7	67.7	67.7	67.7	67.7
IV 7000	1.0	1.0	67.7	67.7	67.7	67.7	67.7	67.7	67.7	67.7	67.7	67.7	67.7	67.7	67.7	67.7
IV 6000	1.0	1.0	67.7	67.7	67.7	67.7	67.7	67.7	67.7	67.7	67.7	67.7	67.7	67.7	67.7	67.7
IV 5000	1.0	1.0	67.7	67.7	67.7	67.7	67.7	67.7	67.7	67.7	67.7	67.7	67.7	67.7	67.7	67.7
IV 4500	1.0	1.0	67.7	67.7	67.7	67.7	67.7	67.7	67.7	67.7	67.7	67.7	67.7	67.7	67.7	67.7
IV 4000	1.0	1.0	67.7	67.7	67.7	67.7	67.7	67.7	67.7	67.7	67.7	67.7	67.7	67.7	67.7	67.7
IV 3500	1.0	1.0	67.7	67.7	67.7	67.7	67.7	67.7	67.7	67.7	67.7	67.7	67.7	67.7	67.7	67.7
IV 3000	1.0	1.0	67.7	67.7	67.7	67.7	67.7	67.7	67.7	67.7	67.7	67.7	67.7	67.7	67.7	67.7
IV 2500	1.0	1.0	67.7	67.7	67.7	67.7	67.7	67.7	67.7	67.7	67.7	67.7	67.7	67.7	67.7	67.7
IV 2000	1.0	1.0	67.7	67.7	67.7	67.7	67.7	67.7	67.7	67.7	67.7	67.7	67.7	67.7	67.7	67.7
IV 1800	1.0	1.0	67.7	67.7	67.7	67.7	67.7	67.7	67.7	67.7	67.7	67.7	67.7	67.7	67.7	67.7
IV 1500	1.0	1.0	67.7	67.7	67.7	67.7	67.7	67.7	67.7	67.7	67.7	67.7	67.7	67.7	67.7	67.7
IV 1200	1.0	1.0	67.7	67.7	67.7	67.7	67.7	67.7	67.7	67.7	67.7	67.7	67.7	67.7	67.7	67.7
IV 1000	1.0	1.0	67.7	67.7	67.7	67.7	67.7	67.7	67.7	67.7	67.7	67.7	67.7	67.7	67.7	67.7
IV 900	1.0	1.0	67.7	67.7	67.7	67.7	67.7	67.7	67.7	67.7	67.7	67.7	67.7	67.7	67.7	67.7
IV 800	1.0	1.0	67.7	67.7	67.7	67.7	67.7	67.7	67.7	67.7	67.7	67.7	67.7	67.7	67.7	67.7
IV 700	1.0	1.0	67.7	67.7	67.7	67.7	67.7	67.7	67.7	67.7	67.7	67.7	67.7	67.7	67.7	67.7
IV 600	1.0	1.0	67.7	67.7	67.7	67.7	67.7	67.7	67.7	67.7	67.7	67.7	67.7	67.7	67.7	67.7
IV 500	1.0	1.0	67.7	67.7	67.7	67.7	67.7	67.7	67.7	67.7	67.7	67.7	67.7	67.7	67.7	67.7
IV 400	1.0	1.0	67.7	67.7	67.7	67.7	67.7	67.7	67.7	67.7	67.7	67.7	67.7	67.7	67.7	67.7
IV 300	1.0	1.0	67.7	67.7	67.7	67.7	67.7	67.7	67.7	67.7	67.7	67.7	67.7	67.7	67.7	67.7
IV 200	1.0	1.0	67.7	67.7	67.7	67.7	67.7	67.7	67.7	67.7	67.7	67.7	67.7	67.7	67.7	67.7
IV 100	1.0	1.0	67.7	67.7	67.7	67.7	67.7	67.7	67.7	67.7	67.7	67.7	67.7	67.7	67.7	67.7
IV 0	1.0	1.0	67.7	67.7	67.7	67.7	67.7	67.7	67.7	67.7	67.7	67.7	67.7	67.7	67.7	67.7

TOTAL NUMBER OF OBSERVATIONS

DIRNAVOCEANMET SMOS

NAVAL WEATHER SERVICE DETACHMENT, ASHEVILLE, NC

CEILING VERSUS VISIBILITY

STATION: 14 STATION NAME: 1-5 YEARS: MONTH: HOURS (LST):

PERCENTAGE FREQUENCY OF OCCURRENCE (FROM HOURLY OBSERVATIONS)

CEILING (FEET)	VISIBILITY (STATUTE MILES)															
	≥ 10	≥ 6	≥ 5	≥ 4	≥ 3	≥ 2½	≥ 2	≥ 1½	≥ 1¼	≥ 1	≥ ¾	≥ ½	≥ ¼	≥ 5/16	≥ ¼	≥ 0
NO CEILING	82.7	68.7	61.3	55.7	50.7	46.7	43.7	40.7	38.7	36.7	34.7	32.7	30.7	28.7	26.7	24.7
IV 20000	82.7	68.7	61.3	55.7	50.7	46.7	43.7	40.7	38.7	36.7	34.7	32.7	30.7	28.7	26.7	24.7
IV 18000	82.7	68.7	61.3	55.7	50.7	46.7	43.7	40.7	38.7	36.7	34.7	32.7	30.7	28.7	26.7	24.7
IV 16000	82.7	68.7	61.3	55.7	50.7	46.7	43.7	40.7	38.7	36.7	34.7	32.7	30.7	28.7	26.7	24.7
IV 14000	82.7	68.7	61.3	55.7	50.7	46.7	43.7	40.7	38.7	36.7	34.7	32.7	30.7	28.7	26.7	24.7
IV 12000	82.7	68.7	61.3	55.7	50.7	46.7	43.7	40.7	38.7	36.7	34.7	32.7	30.7	28.7	26.7	24.7
IV 10000	82.7	68.7	61.3	55.7	50.7	46.7	43.7	40.7	38.7	36.7	34.7	32.7	30.7	28.7	26.7	24.7
IV 9000	82.7	68.7	61.3	55.7	50.7	46.7	43.7	40.7	38.7	36.7	34.7	32.7	30.7	28.7	26.7	24.7
IV 8000	82.7	68.7	61.3	55.7	50.7	46.7	43.7	40.7	38.7	36.7	34.7	32.7	30.7	28.7	26.7	24.7
IV 7000	82.7	68.7	61.3	55.7	50.7	46.7	43.7	40.7	38.7	36.7	34.7	32.7	30.7	28.7	26.7	24.7
IV 6000	82.7	68.7	61.3	55.7	50.7	46.7	43.7	40.7	38.7	36.7	34.7	32.7	30.7	28.7	26.7	24.7
IV 5000	82.7	68.7	61.3	55.7	50.7	46.7	43.7	40.7	38.7	36.7	34.7	32.7	30.7	28.7	26.7	24.7
IV 4500	82.7	68.7	61.3	55.7	50.7	46.7	43.7	40.7	38.7	36.7	34.7	32.7	30.7	28.7	26.7	24.7
IV 4000	82.7	68.7	61.3	55.7	50.7	46.7	43.7	40.7	38.7	36.7	34.7	32.7	30.7	28.7	26.7	24.7
IV 3500	82.7	68.7	61.3	55.7	50.7	46.7	43.7	40.7	38.7	36.7	34.7	32.7	30.7	28.7	26.7	24.7
IV 3000	82.7	68.7	61.3	55.7	50.7	46.7	43.7	40.7	38.7	36.7	34.7	32.7	30.7	28.7	26.7	24.7
IV 2500	82.7	68.7	61.3	55.7	50.7	46.7	43.7	40.7	38.7	36.7	34.7	32.7	30.7	28.7	26.7	24.7
IV 2000	82.7	68.7	61.3	55.7	50.7	46.7	43.7	40.7	38.7	36.7	34.7	32.7	30.7	28.7	26.7	24.7
IV 1800	82.7	68.7	61.3	55.7	50.7	46.7	43.7	40.7	38.7	36.7	34.7	32.7	30.7	28.7	26.7	24.7
IV 1500	82.7	68.7	61.3	55.7	50.7	46.7	43.7	40.7	38.7	36.7	34.7	32.7	30.7	28.7	26.7	24.7
IV 1200	82.7	68.7	61.3	55.7	50.7	46.7	43.7	40.7	38.7	36.7	34.7	32.7	30.7	28.7	26.7	24.7
IV 1000	82.7	68.7	61.3	55.7	50.7	46.7	43.7	40.7	38.7	36.7	34.7	32.7	30.7	28.7	26.7	24.7
IV 900	82.7	68.7	61.3	55.7	50.7	46.7	43.7	40.7	38.7	36.7	34.7	32.7	30.7	28.7	26.7	24.7
IV 800	82.7	68.7	61.3	55.7	50.7	46.7	43.7	40.7	38.7	36.7	34.7	32.7	30.7	28.7	26.7	24.7
IV 700	82.7	68.7	61.3	55.7	50.7	46.7	43.7	40.7	38.7	36.7	34.7	32.7	30.7	28.7	26.7	24.7
IV 600	82.7	68.7	61.3	55.7	50.7	46.7	43.7	40.7	38.7	36.7	34.7	32.7	30.7	28.7	26.7	24.7
IV 500	82.7	68.7	61.3	55.7	50.7	46.7	43.7	40.7	38.7	36.7	34.7	32.7	30.7	28.7	26.7	24.7
IV 400	82.7	68.7	61.3	55.7	50.7	46.7	43.7	40.7	38.7	36.7	34.7	32.7	30.7	28.7	26.7	24.7
IV 300	82.7	68.7	61.3	55.7	50.7	46.7	43.7	40.7	38.7	36.7	34.7	32.7	30.7	28.7	26.7	24.7
IV 200	82.7	68.7	61.3	55.7	50.7	46.7	43.7	40.7	38.7	36.7	34.7	32.7	30.7	28.7	26.7	24.7
IV 100	82.7	68.7	61.3	55.7	50.7	46.7	43.7	40.7	38.7	36.7	34.7	32.7	30.7	28.7	26.7	24.7
IV 0	82.7	68.7	61.3	55.7	50.7	46.7	43.7	40.7	38.7	36.7	34.7	32.7	30.7	28.7	26.7	24.7

TOTAL NUMBER OF OBSERVATIONS 210

DIRNAVOCEANMET SMOS

CEILING VERSUS VISIBILITY

STATION: _____ STATION NAME: _____ YEARS: _____ MONTH: _____

PERCENTAGE FREQUENCY OF OCCURRENCE (FROM HOURLY OBSERVATIONS)

HOURS (L.S.T.): _____

CEILING (FEET)	VISIBILITY (STATUTE MILES)															
	≥ 10	≥ 6	≥ 5	≥ 4	≥ 3	≥ 2½	≥ 2	≥ 1½	≥ 1¼	≥ 1	¾	¾	¾	≥ 5/16	¼	≥ 0
NO CEILING	47.7	47.7	47.7	47.7	47.7	47.7	47.7	47.7	47.7	47.7	47.7	47.7	47.7	47.7	47.7	47.7
IV 20000	61.9	61.9	61.9	61.9	61.9	61.9	61.9	61.9	61.9	61.9	61.9	61.9	61.9	61.9	61.9	61.9
IV 18000	61.9	61.9	61.9	61.9	61.9	61.9	61.9	61.9	61.9	61.9	61.9	61.9	61.9	61.9	61.9	61.9
IV 16000	62.6	62.6	62.6	62.6	62.6	62.6	62.6	62.6	62.6	62.6	62.6	62.6	62.6	62.6	62.6	62.6
IV 14000	62.6	62.6	62.6	62.6	62.6	62.6	62.6	62.6	62.6	62.6	62.6	62.6	62.6	62.6	62.6	62.6
IV 12000	66.1	66.1	66.1	66.1	66.1	66.1	66.1	66.1	66.1	66.1	66.1	66.1	66.1	66.1	66.1	66.1
IV 10000	66.1	66.1	66.1	66.1	66.1	66.1	66.1	66.1	66.1	66.1	66.1	66.1	66.1	66.1	66.1	66.1
IV 9000	68.4	68.4	68.4	68.4	68.4	68.4	68.4	68.4	68.4	68.4	68.4	68.4	68.4	68.4	68.4	68.4
IV 8000	68.4	68.4	68.4	68.4	68.4	68.4	68.4	68.4	68.4	68.4	68.4	68.4	68.4	68.4	68.4	68.4
IV 7000	68.4	68.4	68.4	68.4	68.4	68.4	68.4	68.4	68.4	68.4	68.4	68.4	68.4	68.4	68.4	68.4
IV 6000	68.7	68.7	68.7	68.7	68.7	68.7	68.7	68.7	68.7	68.7	68.7	68.7	68.7	68.7	68.7	68.7
IV 5000	72.3	72.3	72.3	72.3	72.3	72.3	72.3	72.3	72.3	72.3	72.3	72.3	72.3	72.3	72.3	72.3
IV 4500	72.3	72.3	72.3	72.3	72.3	72.3	72.3	72.3	72.3	72.3	72.3	72.3	72.3	72.3	72.3	72.3
IV 4000	89.7	89.7	89.7	89.7	89.7	89.7	89.7	89.7	89.7	89.7	89.7	89.7	89.7	89.7	89.7	89.7
IV 3500	91.9	91.9	91.9	91.9	91.9	91.9	91.9	91.9	91.9	91.9	91.9	91.9	91.9	91.9	91.9	91.9
IV 3000	91.9	91.9	91.9	91.9	91.9	91.9	91.9	91.9	91.9	91.9	91.9	91.9	91.9	91.9	91.9	91.9
IV 2500	97.4	97.4	97.4	97.4	97.4	97.4	97.4	97.4	97.4	97.4	97.4	97.4	97.4	97.4	97.4	97.4
IV 2000	99.4	99.4	99.4	99.4	99.4	99.4	99.4	99.4	99.4	99.4	99.4	99.4	99.4	99.4	99.4	99.4
IV 1800	99.7	99.7	99.7	99.7	99.7	99.7	99.7	99.7	99.7	99.7	99.7	99.7	99.7	99.7	99.7	99.7
IV 1500	99.7	99.7	99.7	99.7	99.7	99.7	99.7	99.7	99.7	99.7	99.7	99.7	99.7	99.7	99.7	99.7
IV 1200	99.7	99.7	99.7	99.7	99.7	99.7	99.7	99.7	99.7	99.7	99.7	99.7	99.7	99.7	99.7	99.7
IV 1000	99.7	99.7	99.7	99.7	99.7	99.7	99.7	99.7	99.7	99.7	99.7	99.7	99.7	99.7	99.7	99.7
IV 900	99.7	99.7	99.7	99.7	99.7	99.7	99.7	99.7	99.7	99.7	99.7	99.7	99.7	99.7	99.7	99.7
IV 800	99.7	99.7	99.7	99.7	99.7	99.7	99.7	99.7	99.7	99.7	99.7	99.7	99.7	99.7	99.7	99.7
IV 700	99.7	99.7	99.7	99.7	99.7	99.7	99.7	99.7	99.7	99.7	99.7	99.7	99.7	99.7	99.7	99.7
IV 600	99.7	99.7	99.7	99.7	99.7	99.7	99.7	99.7	99.7	99.7	99.7	99.7	99.7	99.7	99.7	99.7
IV 500	99.7	99.7	99.7	99.7	99.7	99.7	99.7	99.7	99.7	99.7	99.7	99.7	99.7	99.7	99.7	99.7
IV 400	99.7	99.7	99.7	99.7	99.7	99.7	99.7	99.7	99.7	99.7	99.7	99.7	99.7	99.7	99.7	99.7
IV 300	99.7	99.7	99.7	99.7	99.7	99.7	99.7	99.7	99.7	99.7	99.7	99.7	99.7	99.7	99.7	99.7
IV 200	99.7	99.7	99.7	99.7	99.7	99.7	99.7	99.7	99.7	99.7	99.7	99.7	99.7	99.7	99.7	99.7
IV 100	99.7	99.7	99.7	99.7	99.7	99.7	99.7	99.7	99.7	99.7	99.7	99.7	99.7	99.7	99.7	99.7
IV 0	99.7	99.7	99.7	99.7	99.7	99.7	99.7	99.7	99.7	99.7	99.7	99.7	99.7	99.7	99.7	99.7

TOTAL NUMBER OF OBSERVATIONS _____

DIRNAVOCEANMET SMOS

CEILING VERSUS VISIBILITY

STATION NAME: ASHEVILLE YEARS: 1951-1952 MONTH: NOV

PERCENTAGE FREQUENCY OF OCCURRENCE (FROM HOURLY OBSERVATIONS)

HOURS (L.S.T.)

CEILING (FEET)	VISIBILITY (STATUTE MILES)															
	≥ 10	≥ 6	≥ 5	≥ 4	≥ 3	≥ 2½	≥ 2	≥ 1½	≥ 1¼	≥ 1	≥ ¾	≥ ½	≥ ¼	≥ 5/16	≥ ¼	≥ 0
NO CEILING	71.0	71.0	71.0	71.0	71.0	71.0	71.0	71.0	71.0	71.0	71.0	71.0	71.0	71.0	71.0	71.0
≥ 20000	71.0	71.0	71.0	71.0	71.0	71.0	71.0	71.0	71.0	71.0	71.0	71.0	71.0	71.0	71.0	71.0
IVIV 18000	71.0	71.0	71.0	71.0	71.0	71.0	71.0	71.0	71.0	71.0	71.0	71.0	71.0	71.0	71.0	71.0
IVIV 16000	71.0	71.0	71.0	71.0	71.0	71.0	71.0	71.0	71.0	71.0	71.0	71.0	71.0	71.0	71.0	71.0
IVIV 14000	71.0	71.0	71.0	71.0	71.0	71.0	71.0	71.0	71.0	71.0	71.0	71.0	71.0	71.0	71.0	71.0
IVIV 12000	71.0	71.0	71.0	71.0	71.0	71.0	71.0	71.0	71.0	71.0	71.0	71.0	71.0	71.0	71.0	71.0
IVIV 10000	74.5	74.5	74.5	74.5	74.5	74.5	74.5	74.5	74.5	74.5	74.5	74.5	74.5	74.5	74.5	74.5
IVIV 9000	74.5	74.5	74.5	74.5	74.5	74.5	74.5	74.5	74.5	74.5	74.5	74.5	74.5	74.5	74.5	74.5
IVIV 8000	74.5	74.5	74.5	74.5	74.5	74.5	74.5	74.5	74.5	74.5	74.5	74.5	74.5	74.5	74.5	74.5
IVIV 7000	74.5	74.5	74.5	74.5	74.5	74.5	74.5	74.5	74.5	74.5	74.5	74.5	74.5	74.5	74.5	74.5
IVIV 6000	75.0	75.0	75.0	75.0	75.0	75.0	75.0	75.0	75.0	75.0	75.0	75.0	75.0	75.0	75.0	75.0
IVIV 5000	75.0	75.0	75.0	75.0	75.0	75.0	75.0	75.0	75.0	75.0	75.0	75.0	75.0	75.0	75.0	75.0
IVIV 4500	94.5	94.5	94.5	94.5	94.5	94.5	94.5	94.5	94.5	94.5	94.5	94.5	94.5	94.5	94.5	94.5
IVIV 4000	97.4	97.4	97.4	97.4	97.4	97.4	97.4	97.4	97.4	97.4	97.4	97.4	97.4	97.4	97.4	97.4
IVIV 3500	98.1	98.1	98.1	98.1	98.1	98.1	98.1	98.1	98.1	98.1	98.1	98.1	98.1	98.1	98.1	98.1
IVIV 3000	98.1	98.1	98.1	98.1	98.1	98.1	98.1	98.1	98.1	98.1	98.1	98.1	98.1	98.1	98.1	98.1
IVIV 2500	98.4	98.4	98.4	98.4	98.4	98.4	98.4	98.4	98.4	98.4	98.4	98.4	98.4	98.4	98.4	98.4
IVIV 2000	100.0	100.0	100.0	100.0	100.0	100.0	100.0	100.0	100.0	100.0	100.0	100.0	100.0	100.0	100.0	100.0
IVIV 1800	100.0	100.0	100.0	100.0	100.0	100.0	100.0	100.0	100.0	100.0	100.0	100.0	100.0	100.0	100.0	100.0
IVIV 1500	100.0	100.0	100.0	100.0	100.0	100.0	100.0	100.0	100.0	100.0	100.0	100.0	100.0	100.0	100.0	100.0
IVIV 1200	100.0	100.0	100.0	100.0	100.0	100.0	100.0	100.0	100.0	100.0	100.0	100.0	100.0	100.0	100.0	100.0
IVIV 1000	100.0	100.0	100.0	100.0	100.0	100.0	100.0	100.0	100.0	100.0	100.0	100.0	100.0	100.0	100.0	100.0
IVIV 900	100.0	100.0	100.0	100.0	100.0	100.0	100.0	100.0	100.0	100.0	100.0	100.0	100.0	100.0	100.0	100.0
IVIV 800	100.0	100.0	100.0	100.0	100.0	100.0	100.0	100.0	100.0	100.0	100.0	100.0	100.0	100.0	100.0	100.0
IVIV 700	100.0	100.0	100.0	100.0	100.0	100.0	100.0	100.0	100.0	100.0	100.0	100.0	100.0	100.0	100.0	100.0
IVIV 600	100.0	100.0	100.0	100.0	100.0	100.0	100.0	100.0	100.0	100.0	100.0	100.0	100.0	100.0	100.0	100.0
IVIV 500	100.0	100.0	100.0	100.0	100.0	100.0	100.0	100.0	100.0	100.0	100.0	100.0	100.0	100.0	100.0	100.0
IVIV 400	100.0	100.0	100.0	100.0	100.0	100.0	100.0	100.0	100.0	100.0	100.0	100.0	100.0	100.0	100.0	100.0
IVIV 300	100.0	100.0	100.0	100.0	100.0	100.0	100.0	100.0	100.0	100.0	100.0	100.0	100.0	100.0	100.0	100.0
IVIV 200	100.0	100.0	100.0	100.0	100.0	100.0	100.0	100.0	100.0	100.0	100.0	100.0	100.0	100.0	100.0	100.0
IVIV 100	100.0	100.0	100.0	100.0	100.0	100.0	100.0	100.0	100.0	100.0	100.0	100.0	100.0	100.0	100.0	100.0
0	100.0	100.0	100.0	100.0	100.0	100.0	100.0	100.0	100.0	100.0	100.0	100.0	100.0	100.0	100.0	100.0

TOTAL NUMBER OF OBSERVATIONS: 117

NAVAL WEATHER SERVICE DETACHMENT, ASHEVILLE, NC

CEILING VERSUS VISIBILITY

STATION

STATION NAME

YEAR

MONTH

PERCENTAGE FREQUENCY OF OCCURRENCE (FROM HOURLY OBSERVATIONS)

HOURLY

CEILING (FEET)	VISIBILITY (STATUTE MILES)															
	≥ 10	≥ 6	≥ 5	≥ 4	≥ 3	≥ 2½	≥ 2	≥ 1½	≥ 1¼	≥ 1	≥ ¾	≥ ½	≥ 5/16	≥ ¼	≥ 0	
NO CEILING	71.0	71.0	71.0	71.0	71.0	71.0	71.0	71.0	71.0	71.0	71.0	71.0	71.0	71.0	71.0	71.0
IV 20000	78.7	78.7	78.7	78.7	78.7	78.7	78.7	78.7	78.7	78.7	78.7	78.7	78.7	78.7	78.7	78.7
IV 18000	78.7	78.7	78.7	78.7	78.7	78.7	78.7	78.7	78.7	78.7	78.7	78.7	78.7	78.7	78.7	78.7
IV 16000	78.7	78.7	78.7	78.7	78.7	78.7	78.7	78.7	78.7	78.7	78.7	78.7	78.7	78.7	78.7	78.7
IV 14000	78.7	78.7	78.7	78.7	78.7	78.7	78.7	78.7	78.7	78.7	78.7	78.7	78.7	78.7	78.7	78.7
IV 12000	78.7	78.7	78.7	78.7	78.7	78.7	78.7	78.7	78.7	78.7	78.7	78.7	78.7	78.7	78.7	78.7
IV 10000	81.9	81.9	81.9	81.9	81.9	81.9	81.9	81.9	81.9	81.9	81.9	81.9	81.9	81.9	81.9	81.9
IV 9000	81.9	81.9	81.9	81.9	81.9	81.9	81.9	81.9	81.9	81.9	81.9	81.9	81.9	81.9	81.9	81.9
IV 8000	82.3	82.3	82.3	82.3	82.3	82.3	82.3	82.3	82.3	82.3	82.3	82.3	82.3	82.3	82.3	82.3
IV 7000	82.3	82.3	82.3	82.3	82.3	82.3	82.3	82.3	82.3	82.3	82.3	82.3	82.3	82.3	82.3	82.3
IV 6000	82.9	82.9	82.9	82.9	82.9	82.9	82.9	82.9	82.9	82.9	82.9	82.9	82.9	82.9	82.9	82.9
IV 5000	82.9	82.9	82.9	82.9	82.9	82.9	82.9	82.9	82.9	82.9	82.9	82.9	82.9	82.9	82.9	82.9
IV 4500	85.2	85.2	85.2	85.2	85.2	85.2	85.2	85.2	85.2	85.2	85.2	85.2	85.2	85.2	85.2	85.2
IV 4000	85.2	85.2	85.2	85.2	85.2	85.2	85.2	85.2	85.2	85.2	85.2	85.2	85.2	85.2	85.2	85.2
IV 3500	97.1	97.1	97.1	97.1	97.1	97.1	97.1	97.1	97.1	97.1	97.1	97.1	97.1	97.1	97.1	97.1
IV 3000	97.4	97.4	97.4	97.4	97.4	97.4	97.4	97.4	97.4	97.4	97.4	97.4	97.4	97.4	97.4	97.4
IV 2500	99.7	99.7	99.7	99.7	99.7	99.7	99.7	99.7	99.7	99.7	99.7	99.7	99.7	99.7	99.7	99.7
IV 2000	99.7	99.7	99.7	99.7	99.7	99.7	99.7	99.7	99.7	99.7	99.7	99.7	99.7	99.7	99.7	99.7
IV 1800	99.7	99.7	99.7	99.7	99.7	99.7	99.7	99.7	99.7	99.7	99.7	99.7	99.7	99.7	99.7	99.7
IV 1500	100.0	100.0	100.0	100.0	100.0	100.0	100.0	100.0	100.0	100.0	100.0	100.0	100.0	100.0	100.0	100.0
IV 1200	100.0	100.0	100.0	100.0	100.0	100.0	100.0	100.0	100.0	100.0	100.0	100.0	100.0	100.0	100.0	100.0
IV 1000	100.0	100.0	100.0	100.0	100.0	100.0	100.0	100.0	100.0	100.0	100.0	100.0	100.0	100.0	100.0	100.0
IV 900	100.0	100.0	100.0	100.0	100.0	100.0	100.0	100.0	100.0	100.0	100.0	100.0	100.0	100.0	100.0	100.0
IV 800	100.0	100.0	100.0	100.0	100.0	100.0	100.0	100.0	100.0	100.0	100.0	100.0	100.0	100.0	100.0	100.0
IV 700	100.0	100.0	100.0	100.0	100.0	100.0	100.0	100.0	100.0	100.0	100.0	100.0	100.0	100.0	100.0	100.0
IV 600	100.0	100.0	100.0	100.0	100.0	100.0	100.0	100.0	100.0	100.0	100.0	100.0	100.0	100.0	100.0	100.0
IV 500	100.0	100.0	100.0	100.0	100.0	100.0	100.0	100.0	100.0	100.0	100.0	100.0	100.0	100.0	100.0	100.0
IV 400	100.0	100.0	100.0	100.0	100.0	100.0	100.0	100.0	100.0	100.0	100.0	100.0	100.0	100.0	100.0	100.0
IV 300	100.0	100.0	100.0	100.0	100.0	100.0	100.0	100.0	100.0	100.0	100.0	100.0	100.0	100.0	100.0	100.0
IV 200	100.0	100.0	100.0	100.0	100.0	100.0	100.0	100.0	100.0	100.0	100.0	100.0	100.0	100.0	100.0	100.0
IV 100	100.0	100.0	100.0	100.0	100.0	100.0	100.0	100.0	100.0	100.0	100.0	100.0	100.0	100.0	100.0	100.0
IV 0	100.0	100.0	100.0	100.0	100.0	100.0	100.0	100.0	100.0	100.0	100.0	100.0	100.0	100.0	100.0	100.0

TOTAL NUMBER OF OBSERVATIONS

DIRNAVOCEANMET SMOS

NAVAL WEATHER SERVICE DETACHMENT, ASHEVILLE, NC

CEILING VERSUS VISIBILITY

STATION

STATION NAME

YEARS

MONTH

PERCENTAGE FREQUENCY OF OCCURRENCE (FROM HOURLY OBSERVATIONS)

ALL
HOURS (L & D)

CEILING (FEET)	VISIBILITY (STATUTE MILES)															
	≥ 10	≥ 6	≥ 5	≥ 4	≥ 3	≥ 2½	≥ 2	≥ 1½	≥ 1½	≥ 1	≥ ¾	≥ ¾	≥ ¾	≥ 5/16	≥ ¼	≥ 0
NO CEILING	71.0	71.0	71.0	71.0	71.0	71.0	71.0	71.0	71.0	71.0	71.0	71.0	71.0	71.0	71.0	71.0
IV 20000	71.0	71.0	71.0	71.0	71.0	71.0	71.0	71.0	71.0	71.0	71.0	71.0	71.0	71.0	71.0	71.0
IV 18000	71.0	71.0	71.0	71.0	71.0	71.0	71.0	71.0	71.0	71.0	71.0	71.0	71.0	71.0	71.0	71.0
IV 16000	71.0	71.0	71.0	71.0	71.0	71.0	71.0	71.0	71.0	71.0	71.0	71.0	71.0	71.0	71.0	71.0
IV 14000	72.0	72.0	72.0	72.0	72.0	72.0	72.0	72.0	72.0	72.0	72.0	72.0	72.0	72.0	72.0	72.0
IV 12000	74.0	74.0	74.0	74.0	74.0	74.0	74.0	74.0	74.0	74.0	74.0	74.0	74.0	74.0	74.0	74.0
IV 10000	76.0	76.0	76.0	76.0	76.0	76.0	76.0	76.0	76.0	76.0	76.0	76.0	76.0	76.0	76.0	76.0
IV 9000	76.0	76.0	76.0	76.0	76.0	76.0	76.0	76.0	76.0	76.0	76.0	76.0	76.0	76.0	76.0	76.0
IV 8000	76.0	76.0	76.0	76.0	76.0	76.0	76.0	76.0	76.0	76.0	76.0	76.0	76.0	76.0	76.0	76.0
IV 7000	76.0	76.0	76.0	76.0	76.0	76.0	76.0	76.0	76.0	76.0	76.0	76.0	76.0	76.0	76.0	76.0
IV 6000	76.0	76.0	76.0	76.0	76.0	76.0	76.0	76.0	76.0	76.0	76.0	76.0	76.0	76.0	76.0	76.0
IV 5000	77.0	77.0	77.0	77.0	77.0	77.0	77.0	77.0	77.0	77.0	77.0	77.0	77.0	77.0	77.0	77.0
IV 4500	78.0	78.0	78.0	78.0	78.0	78.0	78.0	78.0	78.0	78.0	78.0	78.0	78.0	78.0	78.0	78.0
IV 4000	78.0	78.0	78.0	78.0	78.0	78.0	78.0	78.0	78.0	78.0	78.0	78.0	78.0	78.0	78.0	78.0
IV 3500	78.0	78.0	78.0	78.0	78.0	78.0	78.0	78.0	78.0	78.0	78.0	78.0	78.0	78.0	78.0	78.0
IV 3000	78.0	78.0	78.0	78.0	78.0	78.0	78.0	78.0	78.0	78.0	78.0	78.0	78.0	78.0	78.0	78.0
IV 2500	78.0	78.0	78.0	78.0	78.0	78.0	78.0	78.0	78.0	78.0	78.0	78.0	78.0	78.0	78.0	78.0
IV 2000	78.0	78.0	78.0	78.0	78.0	78.0	78.0	78.0	78.0	78.0	78.0	78.0	78.0	78.0	78.0	78.0
IV 1800	78.0	78.0	78.0	78.0	78.0	78.0	78.0	78.0	78.0	78.0	78.0	78.0	78.0	78.0	78.0	78.0
IV 1500	78.0	78.0	78.0	78.0	78.0	78.0	78.0	78.0	78.0	78.0	78.0	78.0	78.0	78.0	78.0	78.0
IV 1200	78.0	78.0	78.0	78.0	78.0	78.0	78.0	78.0	78.0	78.0	78.0	78.0	78.0	78.0	78.0	78.0
IV 1000	78.0	78.0	78.0	78.0	78.0	78.0	78.0	78.0	78.0	78.0	78.0	78.0	78.0	78.0	78.0	78.0
IV 900	78.0	78.0	78.0	78.0	78.0	78.0	78.0	78.0	78.0	78.0	78.0	78.0	78.0	78.0	78.0	78.0
IV 800	78.0	78.0	78.0	78.0	78.0	78.0	78.0	78.0	78.0	78.0	78.0	78.0	78.0	78.0	78.0	78.0
IV 700	78.0	78.0	78.0	78.0	78.0	78.0	78.0	78.0	78.0	78.0	78.0	78.0	78.0	78.0	78.0	78.0
IV 600	78.0	78.0	78.0	78.0	78.0	78.0	78.0	78.0	78.0	78.0	78.0	78.0	78.0	78.0	78.0	78.0
IV 500	78.0	78.0	78.0	78.0	78.0	78.0	78.0	78.0	78.0	78.0	78.0	78.0	78.0	78.0	78.0	78.0
IV 400	78.0	78.0	78.0	78.0	78.0	78.0	78.0	78.0	78.0	78.0	78.0	78.0	78.0	78.0	78.0	78.0
IV 300	78.0	78.0	78.0	78.0	78.0	78.0	78.0	78.0	78.0	78.0	78.0	78.0	78.0	78.0	78.0	78.0
IV 200	78.0	78.0	78.0	78.0	78.0	78.0	78.0	78.0	78.0	78.0	78.0	78.0	78.0	78.0	78.0	78.0
IV 100	78.0	78.0	78.0	78.0	78.0	78.0	78.0	78.0	78.0	78.0	78.0	78.0	78.0	78.0	78.0	78.0
IV 0	78.0	78.0	78.0	78.0	78.0	78.0	78.0	78.0	78.0	78.0	78.0	78.0	78.0	78.0	78.0	78.0

TOTAL NUMBER OF OBSERVATIONS

2472

DIRNAVOCEANMET SMOS

NAVAL WEATHER SERVICE DETACHMENT, ASHEVILLE, NC

CEILING VERSUS VISIBILITY

STATION

15 WEST POINT, NC

STATION NAME

1953

YEARS

MONTH

PERCENTAGE FREQUENCY OF OCCURRENCE (FROM HOURLY OBSERVATIONS)

HOURLY

CEILING (FEET)	VISIBILITY (STATUTE MILES)															
	≥ 10	≥ 6	≥ 5	≥ 4	≥ 3	≥ 2½	≥ 2	≥ 1½	≥ 1½	≥ 1	≥ ¾	≥ ¾	≥ ½	≥ 5/16	≥ ¼	≥ 0
NO CEILING	70.0	70.0	70.0	70.0	70.0	70.0	70.0	70.0	70.0	70.0	70.0	70.0	70.0	70.0	70.0	70.0
IV 20000	70.0	70.0	70.0	70.0	70.0	70.0	70.0	70.0	70.0	70.0	70.0	70.0	70.0	70.0	70.0	70.0
IV 18000	70.0	70.0	70.0	70.0	70.0	70.0	70.0	70.0	70.0	70.0	70.0	70.0	70.0	70.0	70.0	70.0
IV 14000	70.0	70.0	70.0	70.0	70.0	70.0	70.0	70.0	70.0	70.0	70.0	70.0	70.0	70.0	70.0	70.0
IV 14000	70.0	70.0	70.0	70.0	70.0	70.0	70.0	70.0	70.0	70.0	70.0	70.0	70.0	70.0	70.0	70.0
IV 12000	70.0	70.0	70.0	70.0	70.0	70.0	70.0	70.0	70.0	70.0	70.0	70.0	70.0	70.0	70.0	70.0
IV 10000	70.0	70.0	70.0	70.0	70.0	70.0	70.0	70.0	70.0	70.0	70.0	70.0	70.0	70.0	70.0	70.0
IV 9000	70.0	70.0	70.0	70.0	70.0	70.0	70.0	70.0	70.0	70.0	70.0	70.0	70.0	70.0	70.0	70.0
IV 8000	70.0	70.0	70.0	70.0	70.0	70.0	70.0	70.0	70.0	70.0	70.0	70.0	70.0	70.0	70.0	70.0
IV 7000	70.0	70.0	70.0	70.0	70.0	70.0	70.0	70.0	70.0	70.0	70.0	70.0	70.0	70.0	70.0	70.0
IV 4000	70.0	70.0	70.0	70.0	70.0	70.0	70.0	70.0	70.0	70.0	70.0	70.0	70.0	70.0	70.0	70.0
IV 5000	70.0	70.0	70.0	70.0	70.0	70.0	70.0	70.0	70.0	70.0	70.0	70.0	70.0	70.0	70.0	70.0
IV 4500	70.0	70.0	70.0	70.0	70.0	70.0	70.0	70.0	70.0	70.0	70.0	70.0	70.0	70.0	70.0	70.0
IV 4000	70.0	70.0	70.0	70.0	70.0	70.0	70.0	70.0	70.0	70.0	70.0	70.0	70.0	70.0	70.0	70.0
IV 3500	70.0	70.0	70.0	70.0	70.0	70.0	70.0	70.0	70.0	70.0	70.0	70.0	70.0	70.0	70.0	70.0
IV 3000	70.0	70.0	70.0	70.0	70.0	70.0	70.0	70.0	70.0	70.0	70.0	70.0	70.0	70.0	70.0	70.0
IV 2500	70.0	70.0	70.0	70.0	70.0	70.0	70.0	70.0	70.0	70.0	70.0	70.0	70.0	70.0	70.0	70.0
IV 2000	70.0	70.0	70.0	70.0	70.0	70.0	70.0	70.0	70.0	70.0	70.0	70.0	70.0	70.0	70.0	70.0
IV 1800	70.0	70.0	70.0	70.0	70.0	70.0	70.0	70.0	70.0	70.0	70.0	70.0	70.0	70.0	70.0	70.0
IV 1500	70.0	70.0	70.0	70.0	70.0	70.0	70.0	70.0	70.0	70.0	70.0	70.0	70.0	70.0	70.0	70.0
IV 1200	70.0	70.0	70.0	70.0	70.0	70.0	70.0	70.0	70.0	70.0	70.0	70.0	70.0	70.0	70.0	70.0
IV 1000	70.0	70.0	70.0	70.0	70.0	70.0	70.0	70.0	70.0	70.0	70.0	70.0	70.0	70.0	70.0	70.0
IV 900	70.0	70.0	70.0	70.0	70.0	70.0	70.0	70.0	70.0	70.0	70.0	70.0	70.0	70.0	70.0	70.0
IV 800	70.0	70.0	70.0	70.0	70.0	70.0	70.0	70.0	70.0	70.0	70.0	70.0	70.0	70.0	70.0	70.0
IV 700	70.0	70.0	70.0	70.0	70.0	70.0	70.0	70.0	70.0	70.0	70.0	70.0	70.0	70.0	70.0	70.0
IV 600	70.0	70.0	70.0	70.0	70.0	70.0	70.0	70.0	70.0	70.0	70.0	70.0	70.0	70.0	70.0	70.0
IV 500	70.0	70.0	70.0	70.0	70.0	70.0	70.0	70.0	70.0	70.0	70.0	70.0	70.0	70.0	70.0	70.0
IV 400	70.0	70.0	70.0	70.0	70.0	70.0	70.0	70.0	70.0	70.0	70.0	70.0	70.0	70.0	70.0	70.0
IV 300	70.0	70.0	70.0	70.0	70.0	70.0	70.0	70.0	70.0	70.0	70.0	70.0	70.0	70.0	70.0	70.0
IV 200	70.0	70.0	70.0	70.0	70.0	70.0	70.0	70.0	70.0	70.0	70.0	70.0	70.0	70.0	70.0	70.0
IV 100	70.0	70.0	70.0	70.0	70.0	70.0	70.0	70.0	70.0	70.0	70.0	70.0	70.0	70.0	70.0	70.0
IV 0	70.0	70.0	70.0	70.0	70.0	70.0	70.0	70.0	70.0	70.0	70.0	70.0	70.0	70.0	70.0	70.0

TOTAL NUMBER OF OBSERVATIONS

DIRNAVOCEANMET SMOS

NAVAL WEATHER SERVICE DETACHMENT, ASHEVILLE, NC

CEILING VERSUS VISIBILITY

STATION

STATION NAME

YEAR

MONTH

PERCENTAGE FREQUENCY OF OCCURRENCE (FROM HOURLY OBSERVATIONS)

HOURS (L & T)

CEILING (FEET)	VISIBILITY (STATUTE MILES)															
	≥ 10	≥ 6	≥ 5	≥ 4	≥ 3	≥ 2½	≥ 2	≥ 1½	≥ 1¼	≥ 1	≥ ¾	≥ ½	≥ ¼	≥ 5/16	≥ ¼	≥ 0
NO CEILING	77.7	77.7	77.7	77.7	77.7	77.7	77.7	77.7	77.7	77.7	77.7	77.7	77.7	77.7	77.7	77.7
IV 20000	77.7	77.7	77.7	77.7	77.7	77.7	77.7	77.7	77.7	77.7	77.7	77.7	77.7	77.7	77.7	77.7
IV 18000	77.7	77.7	77.7	77.7	77.7	77.7	77.7	77.7	77.7	77.7	77.7	77.7	77.7	77.7	77.7	77.7
IV 16000	77.7	77.7	77.7	77.7	77.7	77.7	77.7	77.7	77.7	77.7	77.7	77.7	77.7	77.7	77.7	77.7
IV 14000	77.7	77.7	77.7	77.7	77.7	77.7	77.7	77.7	77.7	77.7	77.7	77.7	77.7	77.7	77.7	77.7
IV 12000	77.7	77.7	77.7	77.7	77.7	77.7	77.7	77.7	77.7	77.7	77.7	77.7	77.7	77.7	77.7	77.7
IV 10000	77.7	77.7	77.7	77.7	77.7	77.7	77.7	77.7	77.7	77.7	77.7	77.7	77.7	77.7	77.7	77.7
IV 9000	77.7	77.7	77.7	77.7	77.7	77.7	77.7	77.7	77.7	77.7	77.7	77.7	77.7	77.7	77.7	77.7
IV 8000	77.7	77.7	77.7	77.7	77.7	77.7	77.7	77.7	77.7	77.7	77.7	77.7	77.7	77.7	77.7	77.7
IV 7000	77.7	77.7	77.7	77.7	77.7	77.7	77.7	77.7	77.7	77.7	77.7	77.7	77.7	77.7	77.7	77.7
IV 6000	77.7	77.7	77.7	77.7	77.7	77.7	77.7	77.7	77.7	77.7	77.7	77.7	77.7	77.7	77.7	77.7
IV 5000	77.7	77.7	77.7	77.7	77.7	77.7	77.7	77.7	77.7	77.7	77.7	77.7	77.7	77.7	77.7	77.7
IV 4500	77.7	77.7	77.7	77.7	77.7	77.7	77.7	77.7	77.7	77.7	77.7	77.7	77.7	77.7	77.7	77.7
IV 4000	77.7	77.7	77.7	77.7	77.7	77.7	77.7	77.7	77.7	77.7	77.7	77.7	77.7	77.7	77.7	77.7
IV 3500	77.7	77.7	77.7	77.7	77.7	77.7	77.7	77.7	77.7	77.7	77.7	77.7	77.7	77.7	77.7	77.7
IV 3000	77.7	77.7	77.7	77.7	77.7	77.7	77.7	77.7	77.7	77.7	77.7	77.7	77.7	77.7	77.7	77.7
IV 2500	77.7	77.7	77.7	77.7	77.7	77.7	77.7	77.7	77.7	77.7	77.7	77.7	77.7	77.7	77.7	77.7
IV 2000	77.7	77.7	77.7	77.7	77.7	77.7	77.7	77.7	77.7	77.7	77.7	77.7	77.7	77.7	77.7	77.7
IV 1800	77.7	77.7	77.7	77.7	77.7	77.7	77.7	77.7	77.7	77.7	77.7	77.7	77.7	77.7	77.7	77.7
IV 1500	77.7	77.7	77.7	77.7	77.7	77.7	77.7	77.7	77.7	77.7	77.7	77.7	77.7	77.7	77.7	77.7
IV 1200	77.7	77.7	77.7	77.7	77.7	77.7	77.7	77.7	77.7	77.7	77.7	77.7	77.7	77.7	77.7	77.7
IV 1000	77.7	77.7	77.7	77.7	77.7	77.7	77.7	77.7	77.7	77.7	77.7	77.7	77.7	77.7	77.7	77.7
IV 900	77.7	77.7	77.7	77.7	77.7	77.7	77.7	77.7	77.7	77.7	77.7	77.7	77.7	77.7	77.7	77.7
IV 800	77.7	77.7	77.7	77.7	77.7	77.7	77.7	77.7	77.7	77.7	77.7	77.7	77.7	77.7	77.7	77.7
IV 700	77.7	77.7	77.7	77.7	77.7	77.7	77.7	77.7	77.7	77.7	77.7	77.7	77.7	77.7	77.7	77.7
IV 600	77.7	77.7	77.7	77.7	77.7	77.7	77.7	77.7	77.7	77.7	77.7	77.7	77.7	77.7	77.7	77.7
IV 500	77.7	77.7	77.7	77.7	77.7	77.7	77.7	77.7	77.7	77.7	77.7	77.7	77.7	77.7	77.7	77.7
IV 400	77.7	77.7	77.7	77.7	77.7	77.7	77.7	77.7	77.7	77.7	77.7	77.7	77.7	77.7	77.7	77.7
IV 300	77.7	77.7	77.7	77.7	77.7	77.7	77.7	77.7	77.7	77.7	77.7	77.7	77.7	77.7	77.7	77.7
IV 200	77.7	77.7	77.7	77.7	77.7	77.7	77.7	77.7	77.7	77.7	77.7	77.7	77.7	77.7	77.7	77.7
IV 100	77.7	77.7	77.7	77.7	77.7	77.7	77.7	77.7	77.7	77.7	77.7	77.7	77.7	77.7	77.7	77.7
IV 0	77.7	77.7	77.7	77.7	77.7	77.7	77.7	77.7	77.7	77.7	77.7	77.7	77.7	77.7	77.7	77.7

TOTAL NUMBER OF OBSERVATIONS 310

DIRNAVOCEANMET SMOS

NAVAL WEATHER SERVICE DETACHMENT, ASHEVILLE, NC

CEILING VERSUS VISIBILITY

STATION

STATION NAME

YEARS

MONTH

PERCENTAGE FREQUENCY OF OCCURRENCE (FROM HOURLY OBSERVATIONS)

HOURS (LST)

CEILING (FEET)	VISIBILITY (STATUTE MILES)															
	≥ 10	≥ 6	≥ 5	≥ 4	≥ 3	≥ 2½	≥ 2	≥ 1½	≥ 1¼	≥ 1	≥ ¾	≥ ½	≥ ¼	≥ 5/16	≥ ¼	≥ 0
NO CEILING	75.3	75.3	75.3	75.3	75.3	75.3	75.3	75.3	75.3	75.3	75.3	75.3	75.3	75.3	75.3	75.3
IV 20000	75.3	75.3	75.3	75.3	75.3	75.3	75.3	75.3	75.3	75.3	75.3	75.3	75.3	75.3	75.3	75.3
IV 18000	75.3	75.3	75.3	75.3	75.3	75.3	75.3	75.3	75.3	75.3	75.3	75.3	75.3	75.3	75.3	75.3
IV 16000	75.3	75.3	75.3	75.3	75.3	75.3	75.3	75.3	75.3	75.3	75.3	75.3	75.3	75.3	75.3	75.3
IV 14000	75.3	75.3	75.3	75.3	75.3	75.3	75.3	75.3	75.3	75.3	75.3	75.3	75.3	75.3	75.3	75.3
IV 12000	75.3	75.3	75.3	75.3	75.3	75.3	75.3	75.3	75.3	75.3	75.3	75.3	75.3	75.3	75.3	75.3
IV 10000	75.3	75.3	75.3	75.3	75.3	75.3	75.3	75.3	75.3	75.3	75.3	75.3	75.3	75.3	75.3	75.3
IV 9000	75.3	75.3	75.3	75.3	75.3	75.3	75.3	75.3	75.3	75.3	75.3	75.3	75.3	75.3	75.3	75.3
IV 8000	75.3	75.3	75.3	75.3	75.3	75.3	75.3	75.3	75.3	75.3	75.3	75.3	75.3	75.3	75.3	75.3
IV 7000	75.3	75.3	75.3	75.3	75.3	75.3	75.3	75.3	75.3	75.3	75.3	75.3	75.3	75.3	75.3	75.3
IV 6000	75.3	75.3	75.3	75.3	75.3	75.3	75.3	75.3	75.3	75.3	75.3	75.3	75.3	75.3	75.3	75.3
IV 5000	75.3	75.3	75.3	75.3	75.3	75.3	75.3	75.3	75.3	75.3	75.3	75.3	75.3	75.3	75.3	75.3
IV 4500	75.3	75.3	75.3	75.3	75.3	75.3	75.3	75.3	75.3	75.3	75.3	75.3	75.3	75.3	75.3	75.3
IV 4000	75.3	75.3	75.3	75.3	75.3	75.3	75.3	75.3	75.3	75.3	75.3	75.3	75.3	75.3	75.3	75.3
IV 3500	75.3	75.3	75.3	75.3	75.3	75.3	75.3	75.3	75.3	75.3	75.3	75.3	75.3	75.3	75.3	75.3
IV 3000	75.3	75.3	75.3	75.3	75.3	75.3	75.3	75.3	75.3	75.3	75.3	75.3	75.3	75.3	75.3	75.3
IV 2500	75.3	75.3	75.3	75.3	75.3	75.3	75.3	75.3	75.3	75.3	75.3	75.3	75.3	75.3	75.3	75.3
IV 2000	75.3	75.3	75.3	75.3	75.3	75.3	75.3	75.3	75.3	75.3	75.3	75.3	75.3	75.3	75.3	75.3
IV 1800	75.3	75.3	75.3	75.3	75.3	75.3	75.3	75.3	75.3	75.3	75.3	75.3	75.3	75.3	75.3	75.3
IV 1500	75.3	75.3	75.3	75.3	75.3	75.3	75.3	75.3	75.3	75.3	75.3	75.3	75.3	75.3	75.3	75.3
IV 1200	75.3	75.3	75.3	75.3	75.3	75.3	75.3	75.3	75.3	75.3	75.3	75.3	75.3	75.3	75.3	75.3
IV 1000	75.3	75.3	75.3	75.3	75.3	75.3	75.3	75.3	75.3	75.3	75.3	75.3	75.3	75.3	75.3	75.3
IV 900	75.3	75.3	75.3	75.3	75.3	75.3	75.3	75.3	75.3	75.3	75.3	75.3	75.3	75.3	75.3	75.3
IV 800	75.3	75.3	75.3	75.3	75.3	75.3	75.3	75.3	75.3	75.3	75.3	75.3	75.3	75.3	75.3	75.3
IV 700	75.3	75.3	75.3	75.3	75.3	75.3	75.3	75.3	75.3	75.3	75.3	75.3	75.3	75.3	75.3	75.3
IV 600	75.3	75.3	75.3	75.3	75.3	75.3	75.3	75.3	75.3	75.3	75.3	75.3	75.3	75.3	75.3	75.3
IV 500	75.3	75.3	75.3	75.3	75.3	75.3	75.3	75.3	75.3	75.3	75.3	75.3	75.3	75.3	75.3	75.3
IV 400	75.3	75.3	75.3	75.3	75.3	75.3	75.3	75.3	75.3	75.3	75.3	75.3	75.3	75.3	75.3	75.3
IV 300	75.3	75.3	75.3	75.3	75.3	75.3	75.3	75.3	75.3	75.3	75.3	75.3	75.3	75.3	75.3	75.3
IV 200	75.3	75.3	75.3	75.3	75.3	75.3	75.3	75.3	75.3	75.3	75.3	75.3	75.3	75.3	75.3	75.3
IV 100	75.3	75.3	75.3	75.3	75.3	75.3	75.3	75.3	75.3	75.3	75.3	75.3	75.3	75.3	75.3	75.3
IV 0	75.3	75.3	75.3	75.3	75.3	75.3	75.3	75.3	75.3	75.3	75.3	75.3	75.3	75.3	75.3	75.3

TOTAL NUMBER OF OBSERVATIONS

DIRNAVOCEANMET SMOS

NAVAL WEATHER SERVICE DETACHMENT, ASHEVILLE, NC

CEILING VERSUS VISIBILITY

STATION

STATION NAME

YEAR

MONTH

PERCENTAGE FREQUENCY OF OCCURRENCE (FROM HOURLY OBSERVATIONS)

HOURS (L.S.T.)

CEILING (FEET)	VISIBILITY (STATUTE MILES)														
	≥ 10	≥ 6	≥ 5	≥ 4	≥ 3	≥ 2½	≥ 2	≥ 1½	≥ 1¼	≥ 1	≥ ¾	≥ ½	≥ 3/16	≥ ¼	≥ 0
NO CEILING	47.7	47.7	47.7	47.7	47.7	47.7	47.7	47.7	47.7	47.7	47.7	47.7	47.7	47.7	47.7
IV 20000	47.7	47.7	47.7	47.7	47.7	47.7	47.7	47.7	47.7	47.7	47.7	47.7	47.7	47.7	47.7
IV 18000	47.7	47.7	47.7	47.7	47.7	47.7	47.7	47.7	47.7	47.7	47.7	47.7	47.7	47.7	47.7
IV 16000	47.7	47.7	47.7	47.7	47.7	47.7	47.7	47.7	47.7	47.7	47.7	47.7	47.7	47.7	47.7
IV 14000	47.7	47.7	47.7	47.7	47.7	47.7	47.7	47.7	47.7	47.7	47.7	47.7	47.7	47.7	47.7
IV 12000	47.7	47.7	47.7	47.7	47.7	47.7	47.7	47.7	47.7	47.7	47.7	47.7	47.7	47.7	47.7
IV 10000	47.7	47.7	47.7	47.7	47.7	47.7	47.7	47.7	47.7	47.7	47.7	47.7	47.7	47.7	47.7
IV 9000	47.7	47.7	47.7	47.7	47.7	47.7	47.7	47.7	47.7	47.7	47.7	47.7	47.7	47.7	47.7
IV 8000	47.7	47.7	47.7	47.7	47.7	47.7	47.7	47.7	47.7	47.7	47.7	47.7	47.7	47.7	47.7
IV 7000	47.7	47.7	47.7	47.7	47.7	47.7	47.7	47.7	47.7	47.7	47.7	47.7	47.7	47.7	47.7
IV 6000	47.7	47.7	47.7	47.7	47.7	47.7	47.7	47.7	47.7	47.7	47.7	47.7	47.7	47.7	47.7
IV 5000	47.7	47.7	47.7	47.7	47.7	47.7	47.7	47.7	47.7	47.7	47.7	47.7	47.7	47.7	47.7
IV 4500	47.7	47.7	47.7	47.7	47.7	47.7	47.7	47.7	47.7	47.7	47.7	47.7	47.7	47.7	47.7
IV 4000	47.7	47.7	47.7	47.7	47.7	47.7	47.7	47.7	47.7	47.7	47.7	47.7	47.7	47.7	47.7
IV 3500	47.7	47.7	47.7	47.7	47.7	47.7	47.7	47.7	47.7	47.7	47.7	47.7	47.7	47.7	47.7
IV 3000	47.7	47.7	47.7	47.7	47.7	47.7	47.7	47.7	47.7	47.7	47.7	47.7	47.7	47.7	47.7
IV 2500	47.7	47.7	47.7	47.7	47.7	47.7	47.7	47.7	47.7	47.7	47.7	47.7	47.7	47.7	47.7
IV 2000	47.7	47.7	47.7	47.7	47.7	47.7	47.7	47.7	47.7	47.7	47.7	47.7	47.7	47.7	47.7
IV 1800	47.7	47.7	47.7	47.7	47.7	47.7	47.7	47.7	47.7	47.7	47.7	47.7	47.7	47.7	47.7
IV 1500	47.7	47.7	47.7	47.7	47.7	47.7	47.7	47.7	47.7	47.7	47.7	47.7	47.7	47.7	47.7
IV 1200	47.7	47.7	47.7	47.7	47.7	47.7	47.7	47.7	47.7	47.7	47.7	47.7	47.7	47.7	47.7
IV 1000	47.7	47.7	47.7	47.7	47.7	47.7	47.7	47.7	47.7	47.7	47.7	47.7	47.7	47.7	47.7
IV 900	47.7	47.7	47.7	47.7	47.7	47.7	47.7	47.7	47.7	47.7	47.7	47.7	47.7	47.7	47.7
IV 800	47.7	47.7	47.7	47.7	47.7	47.7	47.7	47.7	47.7	47.7	47.7	47.7	47.7	47.7	47.7
IV 700	47.7	47.7	47.7	47.7	47.7	47.7	47.7	47.7	47.7	47.7	47.7	47.7	47.7	47.7	47.7
IV 600	47.7	47.7	47.7	47.7	47.7	47.7	47.7	47.7	47.7	47.7	47.7	47.7	47.7	47.7	47.7
IV 500	47.7	47.7	47.7	47.7	47.7	47.7	47.7	47.7	47.7	47.7	47.7	47.7	47.7	47.7	47.7
IV 400	47.7	47.7	47.7	47.7	47.7	47.7	47.7	47.7	47.7	47.7	47.7	47.7	47.7	47.7	47.7
IV 300	47.7	47.7	47.7	47.7	47.7	47.7	47.7	47.7	47.7	47.7	47.7	47.7	47.7	47.7	47.7
IV 200	47.7	47.7	47.7	47.7	47.7	47.7	47.7	47.7	47.7	47.7	47.7	47.7	47.7	47.7	47.7
IV 100	47.7	47.7	47.7	47.7	47.7	47.7	47.7	47.7	47.7	47.7	47.7	47.7	47.7	47.7	47.7
IV 0	47.7	47.7	47.7	47.7	47.7	47.7	47.7	47.7	47.7	47.7	47.7	47.7	47.7	47.7	47.7

TOTAL NUMBER OF OBSERVATIONS

DIRNAVOCEANMET SMOS

NAVAL WEATHER SERVICE DETACHMENT, ASHEVILLE, NC

CEILING VERSUS VISIBILITY

STATION

STATION NAME

YEARS

MONTH

PERCENTAGE FREQUENCY OF OCCURRENCE (FROM HOURLY OBSERVATIONS)

HOURS (L.S.T.)

CEILING (FEET)	VISIBILITY (STATUTE MILES)															
	≥ 10	≥ 6	≥ 5	≥ 4	≥ 3	≥ 3/4	≥ 2	≥ 1 1/4	≥ 1	≥ 3/4	≥ 1/2	≥ 1/4	≥ 5/16	≥ 1/8	≥ 0	
NO CEILING	3.7	10.0	3.7	10.0	3.7	10.0	3.7	10.0	3.7	10.0	3.7	10.0	3.7	10.0	3.7	10.0
IV 20000	3.7	10.0	3.7	10.0	3.7	10.0	3.7	10.0	3.7	10.0	3.7	10.0	3.7	10.0	3.7	10.0
IV 18000	3.7	10.0	3.7	10.0	3.7	10.0	3.7	10.0	3.7	10.0	3.7	10.0	3.7	10.0	3.7	10.0
IV 16000	3.7	10.0	3.7	10.0	3.7	10.0	3.7	10.0	3.7	10.0	3.7	10.0	3.7	10.0	3.7	10.0
IV 14000	3.7	10.0	3.7	10.0	3.7	10.0	3.7	10.0	3.7	10.0	3.7	10.0	3.7	10.0	3.7	10.0
IV 12000	3.7	10.0	3.7	10.0	3.7	10.0	3.7	10.0	3.7	10.0	3.7	10.0	3.7	10.0	3.7	10.0
IV 10000	3.7	10.0	3.7	10.0	3.7	10.0	3.7	10.0	3.7	10.0	3.7	10.0	3.7	10.0	3.7	10.0
IV 9000	3.7	10.0	3.7	10.0	3.7	10.0	3.7	10.0	3.7	10.0	3.7	10.0	3.7	10.0	3.7	10.0
IV 8000	3.7	10.0	3.7	10.0	3.7	10.0	3.7	10.0	3.7	10.0	3.7	10.0	3.7	10.0	3.7	10.0
IV 7000	3.7	10.0	3.7	10.0	3.7	10.0	3.7	10.0	3.7	10.0	3.7	10.0	3.7	10.0	3.7	10.0
IV 6000	3.7	10.0	3.7	10.0	3.7	10.0	3.7	10.0	3.7	10.0	3.7	10.0	3.7	10.0	3.7	10.0
IV 5000	3.7	10.0	3.7	10.0	3.7	10.0	3.7	10.0	3.7	10.0	3.7	10.0	3.7	10.0	3.7	10.0
IV 4500	3.7	10.0	3.7	10.0	3.7	10.0	3.7	10.0	3.7	10.0	3.7	10.0	3.7	10.0	3.7	10.0
IV 4000	3.7	10.0	3.7	10.0	3.7	10.0	3.7	10.0	3.7	10.0	3.7	10.0	3.7	10.0	3.7	10.0
IV 3500	3.7	10.0	3.7	10.0	3.7	10.0	3.7	10.0	3.7	10.0	3.7	10.0	3.7	10.0	3.7	10.0
IV 3000	3.7	10.0	3.7	10.0	3.7	10.0	3.7	10.0	3.7	10.0	3.7	10.0	3.7	10.0	3.7	10.0
IV 2500	3.7	10.0	3.7	10.0	3.7	10.0	3.7	10.0	3.7	10.0	3.7	10.0	3.7	10.0	3.7	10.0
IV 2000	3.7	10.0	3.7	10.0	3.7	10.0	3.7	10.0	3.7	10.0	3.7	10.0	3.7	10.0	3.7	10.0
IV 1800	3.7	10.0	3.7	10.0	3.7	10.0	3.7	10.0	3.7	10.0	3.7	10.0	3.7	10.0	3.7	10.0
IV 1500	3.7	10.0	3.7	10.0	3.7	10.0	3.7	10.0	3.7	10.0	3.7	10.0	3.7	10.0	3.7	10.0
IV 1200	3.7	10.0	3.7	10.0	3.7	10.0	3.7	10.0	3.7	10.0	3.7	10.0	3.7	10.0	3.7	10.0
IV 1000	3.7	10.0	3.7	10.0	3.7	10.0	3.7	10.0	3.7	10.0	3.7	10.0	3.7	10.0	3.7	10.0
IV 900	3.7	10.0	3.7	10.0	3.7	10.0	3.7	10.0	3.7	10.0	3.7	10.0	3.7	10.0	3.7	10.0
IV 800	3.7	10.0	3.7	10.0	3.7	10.0	3.7	10.0	3.7	10.0	3.7	10.0	3.7	10.0	3.7	10.0
IV 700	3.7	10.0	3.7	10.0	3.7	10.0	3.7	10.0	3.7	10.0	3.7	10.0	3.7	10.0	3.7	10.0
IV 600	3.7	10.0	3.7	10.0	3.7	10.0	3.7	10.0	3.7	10.0	3.7	10.0	3.7	10.0	3.7	10.0
IV 500	3.7	10.0	3.7	10.0	3.7	10.0	3.7	10.0	3.7	10.0	3.7	10.0	3.7	10.0	3.7	10.0
IV 400	3.7	10.0	3.7	10.0	3.7	10.0	3.7	10.0	3.7	10.0	3.7	10.0	3.7	10.0	3.7	10.0
IV 300	3.7	10.0	3.7	10.0	3.7	10.0	3.7	10.0	3.7	10.0	3.7	10.0	3.7	10.0	3.7	10.0
IV 200	3.7	10.0	3.7	10.0	3.7	10.0	3.7	10.0	3.7	10.0	3.7	10.0	3.7	10.0	3.7	10.0
IV 100	3.7	10.0	3.7	10.0	3.7	10.0	3.7	10.0	3.7	10.0	3.7	10.0	3.7	10.0	3.7	10.0
IV 0	3.7	10.0	3.7	10.0	3.7	10.0	3.7	10.0	3.7	10.0	3.7	10.0	3.7	10.0	3.7	10.0

TOTAL NUMBER OF OBSERVATIONS

DIRNAVOCEANMET SMOS

NAVAL WEATHER SERVICE DETACHMENT, ASHEVILLE, NC

CEILING VERSUS VISIBILITY

STATION _____ STATION NAME _____ YEARS _____ MONTH _____
 HOURS (LST) _____

PERCENTAGE FREQUENCY OF OCCURRENCE (FROM HOURLY OBSERVATIONS)

CEILING (FEET)	VISIBILITY (STATUTE MILES)															
	≥ 10	≥ 6	≥ 5	≥ 4	≥ 3	≥ 2½	≥ 2	≥ 1½	≥ 1¼	≥ 1	≥ ¾	≥ ½	≥ 5/16	≥ ¼	≥ 0	
NO CEILING	100.0	99.7	99.7	99.7	99.7	99.7	99.7	99.7	99.7	99.7	99.7	99.7	99.7	99.7	99.7	
IV 20000	100.0	99.7	99.7	99.7	99.7	99.7	99.7	99.7	99.7	99.7	99.7	99.7	99.7	99.7	99.7	
IV 18000	100.0	99.7	99.7	99.7	99.7	99.7	99.7	99.7	99.7	99.7	99.7	99.7	99.7	99.7	99.7	
IV 16000	100.0	99.7	99.7	99.7	99.7	99.7	99.7	99.7	99.7	99.7	99.7	99.7	99.7	99.7	99.7	
IV 14000	100.0	99.7	99.7	99.7	99.7	99.7	99.7	99.7	99.7	99.7	99.7	99.7	99.7	99.7	99.7	
IV 12000	100.0	99.7	99.7	99.7	99.7	99.7	99.7	99.7	99.7	99.7	99.7	99.7	99.7	99.7	99.7	
IV 10000	100.0	99.7	99.7	99.7	99.7	99.7	99.7	99.7	99.7	99.7	99.7	99.7	99.7	99.7	99.7	
IV 9000	100.0	99.7	99.7	99.7	99.7	99.7	99.7	99.7	99.7	99.7	99.7	99.7	99.7	99.7	99.7	
IV 8000	100.0	99.7	99.7	99.7	99.7	99.7	99.7	99.7	99.7	99.7	99.7	99.7	99.7	99.7	99.7	
IV 7000	100.0	99.7	99.7	99.7	99.7	99.7	99.7	99.7	99.7	99.7	99.7	99.7	99.7	99.7	99.7	
IV 6000	100.0	99.7	99.7	99.7	99.7	99.7	99.7	99.7	99.7	99.7	99.7	99.7	99.7	99.7	99.7	
IV 5000	100.0	99.7	99.7	99.7	99.7	99.7	99.7	99.7	99.7	99.7	99.7	99.7	99.7	99.7	99.7	
IV 4500	100.0	99.7	99.7	99.7	99.7	99.7	99.7	99.7	99.7	99.7	99.7	99.7	99.7	99.7	99.7	
IV 4000	100.0	99.7	99.7	99.7	99.7	99.7	99.7	99.7	99.7	99.7	99.7	99.7	99.7	99.7	99.7	
IV 3500	100.0	99.7	99.7	99.7	99.7	99.7	99.7	99.7	99.7	99.7	99.7	99.7	99.7	99.7	99.7	
IV 3000	100.0	99.7	99.7	99.7	99.7	99.7	99.7	99.7	99.7	99.7	99.7	99.7	99.7	99.7	99.7	
IV 2500	100.0	99.7	99.7	99.7	99.7	99.7	99.7	99.7	99.7	99.7	99.7	99.7	99.7	99.7	99.7	
IV 2000	100.0	99.7	99.7	99.7	99.7	99.7	99.7	99.7	99.7	99.7	99.7	99.7	99.7	99.7	99.7	
IV 1800	100.0	99.7	99.7	99.7	99.7	99.7	99.7	99.7	99.7	99.7	99.7	99.7	99.7	99.7	99.7	
IV 1500	100.0	99.7	99.7	99.7	99.7	99.7	99.7	99.7	99.7	99.7	99.7	99.7	99.7	99.7	99.7	
IV 1200	100.0	99.7	99.7	99.7	99.7	99.7	99.7	99.7	99.7	99.7	99.7	99.7	99.7	99.7	99.7	
IV 1000	100.0	99.7	99.7	99.7	99.7	99.7	99.7	99.7	99.7	99.7	99.7	99.7	99.7	99.7	99.7	
IV 900	100.0	99.7	99.7	99.7	99.7	99.7	99.7	99.7	99.7	99.7	99.7	99.7	99.7	99.7	99.7	
IV 800	100.0	99.7	99.7	99.7	99.7	99.7	99.7	99.7	99.7	99.7	99.7	99.7	99.7	99.7	99.7	
IV 700	100.0	99.7	99.7	99.7	99.7	99.7	99.7	99.7	99.7	99.7	99.7	99.7	99.7	99.7	99.7	
IV 600	100.0	99.7	99.7	99.7	99.7	99.7	99.7	99.7	99.7	99.7	99.7	99.7	99.7	99.7	99.7	
IV 500	100.0	99.7	99.7	99.7	99.7	99.7	99.7	99.7	99.7	99.7	99.7	99.7	99.7	99.7	99.7	
IV 400	100.0	99.7	99.7	99.7	99.7	99.7	99.7	99.7	99.7	99.7	99.7	99.7	99.7	99.7	99.7	
IV 300	100.0	99.7	99.7	99.7	99.7	99.7	99.7	99.7	99.7	99.7	99.7	99.7	99.7	99.7	99.7	
IV 200	100.0	99.7	99.7	99.7	99.7	99.7	99.7	99.7	99.7	99.7	99.7	99.7	99.7	99.7	99.7	
IV 100	100.0	99.7	99.7	99.7	99.7	99.7	99.7	99.7	99.7	99.7	99.7	99.7	99.7	99.7	99.7	
IV 0	100.0	99.7	99.7	99.7	99.7	99.7	99.7	99.7	99.7	99.7	99.7	99.7	99.7	99.7	99.7	

TOTAL NUMBER OF OBSERVATIONS _____

DIRNAVOCEANMET SMOS

NAVAL WEATHER SERVICE DETACHMENT, ASHEVILLE, NC

CEILING VERSUS VISIBILITY

STATION

STATION NAME

YEARS

MONTH

PERCENTAGE FREQUENCY OF OCCURRENCE (FROM HOURLY OBSERVATIONS)

HOURS (L S T)

CEILING (FEET)	VISIBILITY (STATUTE MILES)														
	≥ 10	≥ 6	≥ 5	≥ 4	≥ 3	≥ 2½	≥ 2	≥ 1½	≥ 1¼	≥ 1	≥ ¾	≥ ½	≥ 5/16	≥ ¼	≥ 0
NO CEILING															
≥ 20000															
IV IV															
18000															
16000															
IV IV															
14000															
12000															
IV IV															
10000															
9000															
IV IV															
8000															
7000															
IV IV															
6000															
5000															
IV IV															
4500															
4000															
IV IV															
3500															
3000															
IV IV															
2500															
2000															
IV IV															
1800															
1500															
IV IV															
1200															
1000															
IV IV															
900															
800															
IV IV															
700															
600															
IV IV															
500															
400															
IV IV															
300															
200															
IV IV															
100															
0															

TOTAL NUMBER OF OBSERVATIONS _____

DIRNAVOCEANMET SMOS

NAVAL WEATHER SERVICE DETACHMENT, ASHEVILLE, NC

CEILING VERSUS VISIBILITY

STATION

STATION NAME

YEARS

MOUTH

PERCENTAGE FREQUENCY OF OCCURRENCE (FROM HOURLY OBSERVATIONS)

HOURS (L.S.T.)

CEILING (FEET)	VISIBILITY (STATUTE MILES)															
	≥ 10	≥ 6	≥ 5	≥ 4	≥ 3	≥ 2½	≥ 2	≥ 1½	≥ 1¼	≥ 1	≥ ¾	≥ ½	≥ ¼	≥ 5/16	≥ ¼	≥ 0
NO CEILING	1.	1.	71.	71.	71.	71.	72.	71.	71.	71.	71.	71.	71.	71.	71.	71.
IV 20000	1.	1.	71.	71.	71.	71.	72.	71.	71.	71.	71.	71.	71.	71.	71.	71.
IV 18000	1.	1.	71.	71.	71.	71.	72.	71.	71.	71.	71.	71.	71.	71.	71.	71.
IV 16000	1.	1.	71.	71.	71.	71.	72.	71.	71.	71.	71.	71.	71.	71.	71.	71.
IV 14000	1.	1.	71.	71.	71.	71.	72.	71.	71.	71.	71.	71.	71.	71.	71.	71.
IV 12000	1.	1.	71.	71.	71.	71.	72.	71.	71.	71.	71.	71.	71.	71.	71.	71.
IV 10000	1.	1.	71.	71.	71.	71.	72.	71.	71.	71.	71.	71.	71.	71.	71.	71.
IV 9000	1.	1.	71.	71.	71.	71.	72.	71.	71.	71.	71.	71.	71.	71.	71.	71.
IV 8000	1.	1.	71.	71.	71.	71.	72.	71.	71.	71.	71.	71.	71.	71.	71.	71.
IV 7000	1.	1.	71.	71.	71.	71.	72.	71.	71.	71.	71.	71.	71.	71.	71.	71.
IV 6000	1.	1.	71.	71.	71.	71.	72.	71.	71.	71.	71.	71.	71.	71.	71.	71.
IV 5000	1.	1.	71.	71.	71.	71.	72.	71.	71.	71.	71.	71.	71.	71.	71.	71.
IV 4500	1.	1.	71.	71.	71.	71.	72.	71.	71.	71.	71.	71.	71.	71.	71.	71.
IV 4000	1.	1.	71.	71.	71.	71.	72.	71.	71.	71.	71.	71.	71.	71.	71.	71.
IV 3500	1.	1.	71.	71.	71.	71.	72.	71.	71.	71.	71.	71.	71.	71.	71.	71.
IV 3000	1.	1.	71.	71.	71.	71.	72.	71.	71.	71.	71.	71.	71.	71.	71.	71.
IV 2500	1.	1.	71.	71.	71.	71.	72.	71.	71.	71.	71.	71.	71.	71.	71.	71.
IV 2000	1.	1.	71.	71.	71.	71.	72.	71.	71.	71.	71.	71.	71.	71.	71.	71.
IV 1800	1.	1.	71.	71.	71.	71.	72.	71.	71.	71.	71.	71.	71.	71.	71.	71.
IV 1500	1.	1.	71.	71.	71.	71.	72.	71.	71.	71.	71.	71.	71.	71.	71.	71.
IV 1200	1.	1.	71.	71.	71.	71.	72.	71.	71.	71.	71.	71.	71.	71.	71.	71.
IV 1000	1.	1.	71.	71.	71.	71.	72.	71.	71.	71.	71.	71.	71.	71.	71.	71.
IV 900	1.	1.	71.	71.	71.	71.	72.	71.	71.	71.	71.	71.	71.	71.	71.	71.
IV 800	1.	1.	71.	71.	71.	71.	72.	71.	71.	71.	71.	71.	71.	71.	71.	71.
IV 700	1.	1.	71.	71.	71.	71.	72.	71.	71.	71.	71.	71.	71.	71.	71.	71.
IV 600	1.	1.	71.	71.	71.	71.	72.	71.	71.	71.	71.	71.	71.	71.	71.	71.
IV 500	1.	1.	71.	71.	71.	71.	72.	71.	71.	71.	71.	71.	71.	71.	71.	71.
IV 400	1.	1.	71.	71.	71.	71.	72.	71.	71.	71.	71.	71.	71.	71.	71.	71.
IV 300	1.	1.	71.	71.	71.	71.	72.	71.	71.	71.	71.	71.	71.	71.	71.	71.
IV 200	1.	1.	71.	71.	71.	71.	72.	71.	71.	71.	71.	71.	71.	71.	71.	71.
IV 100	1.	1.	71.	71.	71.	71.	72.	71.	71.	71.	71.	71.	71.	71.	71.	71.
IV 0	1.	1.	71.	71.	71.	71.	72.	71.	71.	71.	71.	71.	71.	71.	71.	71.

TOTAL NUMBER OF OBSERVATIONS _____

DIRNAVOCEANMET SMOS

NAVAL WEATHER SERVICE DETACHMENT, ASHEVILLE, NC

CEILING VERSUS VISIBILITY

STATION

STATION NAME

YEARS

MONTH

PERCENTAGE FREQUENCY OF OCCURRENCE (FROM HOURLY OBSERVATIONS)

HOURS (L S T)

CEILING (FEET)	VISIBILITY (STATUTE MILES)															
	≥ 10	≥ 6	≥ 5	≥ 4	≥ 3	≥ 2½	≥ 2	≥ 1½	≥ 1¼	≥ 1	≥ ¾	≥ ½	≥ 5/16	≥ ¼	≥ 0	
NO CEILING	7.0	11.0	17.0	27.0	37.0	47.0	57.0	67.0	71.0	71.0	67.0	57.0	47.0	37.0	27.0	17.0
IV 2000	1.0	1.0	1.0	1.0	1.0	1.0	1.0	1.0	1.0	1.0	1.0	1.0	1.0	1.0	1.0	1.0
IV 1800	1.0	1.0	1.0	1.0	1.0	1.0	1.0	1.0	1.0	1.0	1.0	1.0	1.0	1.0	1.0	1.0
IV 1600	1.0	1.0	1.0	1.0	1.0	1.0	1.0	1.0	1.0	1.0	1.0	1.0	1.0	1.0	1.0	1.0
IV 1400	1.0	1.0	1.0	1.0	1.0	1.0	1.0	1.0	1.0	1.0	1.0	1.0	1.0	1.0	1.0	1.0
IV 1200	1.0	1.0	1.0	1.0	1.0	1.0	1.0	1.0	1.0	1.0	1.0	1.0	1.0	1.0	1.0	1.0
IV 1000	1.0	1.0	1.0	1.0	1.0	1.0	1.0	1.0	1.0	1.0	1.0	1.0	1.0	1.0	1.0	1.0
IV 900	1.0	1.0	1.0	1.0	1.0	1.0	1.0	1.0	1.0	1.0	1.0	1.0	1.0	1.0	1.0	1.0
IV 800	1.0	1.0	1.0	1.0	1.0	1.0	1.0	1.0	1.0	1.0	1.0	1.0	1.0	1.0	1.0	1.0
IV 700	1.0	1.0	1.0	1.0	1.0	1.0	1.0	1.0	1.0	1.0	1.0	1.0	1.0	1.0	1.0	1.0
IV 6000	1.0	1.0	1.0	1.0	1.0	1.0	1.0	1.0	1.0	1.0	1.0	1.0	1.0	1.0	1.0	1.0
IV 5000	1.0	1.0	1.0	1.0	1.0	1.0	1.0	1.0	1.0	1.0	1.0	1.0	1.0	1.0	1.0	1.0
IV 4500	1.0	1.0	1.0	1.0	1.0	1.0	1.0	1.0	1.0	1.0	1.0	1.0	1.0	1.0	1.0	1.0
IV 4000	1.0	1.0	1.0	1.0	1.0	1.0	1.0	1.0	1.0	1.0	1.0	1.0	1.0	1.0	1.0	1.0
IV 3500	1.0	1.0	1.0	1.0	1.0	1.0	1.0	1.0	1.0	1.0	1.0	1.0	1.0	1.0	1.0	1.0
IV 3000	1.0	1.0	1.0	1.0	1.0	1.0	1.0	1.0	1.0	1.0	1.0	1.0	1.0	1.0	1.0	1.0
IV 2500	1.0	1.0	1.0	1.0	1.0	1.0	1.0	1.0	1.0	1.0	1.0	1.0	1.0	1.0	1.0	1.0
IV 2000	1.0	1.0	1.0	1.0	1.0	1.0	1.0	1.0	1.0	1.0	1.0	1.0	1.0	1.0	1.0	1.0
IV 1800	1.0	1.0	1.0	1.0	1.0	1.0	1.0	1.0	1.0	1.0	1.0	1.0	1.0	1.0	1.0	1.0
IV 1500	1.0	1.0	1.0	1.0	1.0	1.0	1.0	1.0	1.0	1.0	1.0	1.0	1.0	1.0	1.0	1.0
IV 1200	1.0	1.0	1.0	1.0	1.0	1.0	1.0	1.0	1.0	1.0	1.0	1.0	1.0	1.0	1.0	1.0
IV 1000	1.0	1.0	1.0	1.0	1.0	1.0	1.0	1.0	1.0	1.0	1.0	1.0	1.0	1.0	1.0	1.0
IV 900	1.0	1.0	1.0	1.0	1.0	1.0	1.0	1.0	1.0	1.0	1.0	1.0	1.0	1.0	1.0	1.0
IV 800	1.0	1.0	1.0	1.0	1.0	1.0	1.0	1.0	1.0	1.0	1.0	1.0	1.0	1.0	1.0	1.0
IV 700	1.0	1.0	1.0	1.0	1.0	1.0	1.0	1.0	1.0	1.0	1.0	1.0	1.0	1.0	1.0	1.0
IV 600	1.0	1.0	1.0	1.0	1.0	1.0	1.0	1.0	1.0	1.0	1.0	1.0	1.0	1.0	1.0	1.0
IV 500	1.0	1.0	1.0	1.0	1.0	1.0	1.0	1.0	1.0	1.0	1.0	1.0	1.0	1.0	1.0	1.0
IV 400	1.0	1.0	1.0	1.0	1.0	1.0	1.0	1.0	1.0	1.0	1.0	1.0	1.0	1.0	1.0	1.0
IV 300	1.0	1.0	1.0	1.0	1.0	1.0	1.0	1.0	1.0	1.0	1.0	1.0	1.0	1.0	1.0	1.0
IV 200	1.0	1.0	1.0	1.0	1.0	1.0	1.0	1.0	1.0	1.0	1.0	1.0	1.0	1.0	1.0	1.0
IV 100	1.0	1.0	1.0	1.0	1.0	1.0	1.0	1.0	1.0	1.0	1.0	1.0	1.0	1.0	1.0	1.0
IV 0	1.0	1.0	1.0	1.0	1.0	1.0	1.0	1.0	1.0	1.0	1.0	1.0	1.0	1.0	1.0	1.0

TOTAL NUMBER OF OBSERVATIONS

DIRNAVOCEANMET SMOS

NAVAL WEATHER SERVICE DETACHMENT, ASHEVILLE, NC

CEILING VERSUS VISIBILITY

STATION

STATION NAME

YEARS

NORTH

PERCENTAGE FREQUENCY OF OCCURRENCE (FROM HOURLY OBSERVATIONS)

HOURS (L.S.T.)

CEILING (FEET)	VISIBILITY (STATUTE MILES)															
	≥ 10	≥ 6	≥ 5	≥ 4	≥ 3	≥ 2½	≥ 2	≥ 1½	≥ 1½	≥ 1	≥ ¾	≥ ¾	≥ ¾	≥ 5/16	≥ ¼	≥ 0
NO CEILING	77.7	77.7	77.7	77.7	77.7	77.7	77.7	77.7	77.7	77.7	77.7	77.7	77.7	77.7	77.7	77.7
≥ 20000	1.6	1.6	1.6	1.6	1.6	1.6	1.6	1.6	1.6	1.6	1.6	1.6	1.6	1.6	1.6	1.6
IVIV 18000	1.6	1.6	1.6	1.6	1.6	1.6	1.6	1.6	1.6	1.6	1.6	1.6	1.6	1.6	1.6	1.6
IVIV 16000	1.6	1.6	1.6	1.6	1.6	1.6	1.6	1.6	1.6	1.6	1.6	1.6	1.6	1.6	1.6	1.6
IVIV 14000	1.6	1.6	1.6	1.6	1.6	1.6	1.6	1.6	1.6	1.6	1.6	1.6	1.6	1.6	1.6	1.6
IVIV 12000	1.6	1.6	1.6	1.6	1.6	1.6	1.6	1.6	1.6	1.6	1.6	1.6	1.6	1.6	1.6	1.6
IVIV 10000	3.2	3.2	3.2	3.2	3.2	3.2	3.2	3.2	3.2	3.2	3.2	3.2	3.2	3.2	3.2	3.2
IVIV 9000	3.2	3.2	3.2	3.2	3.2	3.2	3.2	3.2	3.2	3.2	3.2	3.2	3.2	3.2	3.2	3.2
IVIV 8000	3.2	3.2	3.2	3.2	3.2	3.2	3.2	3.2	3.2	3.2	3.2	3.2	3.2	3.2	3.2	3.2
IVIV 7000	3.2	3.2	3.2	3.2	3.2	3.2	3.2	3.2	3.2	3.2	3.2	3.2	3.2	3.2	3.2	3.2
IVIV 6000	4.8	4.8	4.8	4.8	4.8	4.8	4.8	4.8	4.8	4.8	4.8	4.8	4.8	4.8	4.8	4.8
IVIV 5000	4.8	4.8	4.8	4.8	4.8	4.8	4.8	4.8	4.8	4.8	4.8	4.8	4.8	4.8	4.8	4.8
IVIV 4500	6.4	6.4	6.4	6.4	6.4	6.4	6.4	6.4	6.4	6.4	6.4	6.4	6.4	6.4	6.4	6.4
IVIV 4000	6.4	6.4	6.4	6.4	6.4	6.4	6.4	6.4	6.4	6.4	6.4	6.4	6.4	6.4	6.4	6.4
IVIV 3500	8.0	8.0	8.0	8.0	8.0	8.0	8.0	8.0	8.0	8.0	8.0	8.0	8.0	8.0	8.0	8.0
IVIV 3000	8.0	8.0	8.0	8.0	8.0	8.0	8.0	8.0	8.0	8.0	8.0	8.0	8.0	8.0	8.0	8.0
IVIV 2500	9.6	9.6	9.6	9.6	9.6	9.6	9.6	9.6	9.6	9.6	9.6	9.6	9.6	9.6	9.6	9.6
IVIV 2000	9.6	9.6	9.6	9.6	9.6	9.6	9.6	9.6	9.6	9.6	9.6	9.6	9.6	9.6	9.6	9.6
IVIV 1800	100.0	100.0	100.0	100.0	100.0	100.0	100.0	100.0	100.0	100.0	100.0	100.0	100.0	100.0	100.0	100.0
IVIV 1500	100.0	100.0	100.0	100.0	100.0	100.0	100.0	100.0	100.0	100.0	100.0	100.0	100.0	100.0	100.0	100.0
IVIV 1200	100.0	100.0	100.0	100.0	100.0	100.0	100.0	100.0	100.0	100.0	100.0	100.0	100.0	100.0	100.0	100.0
IVIV 1000	100.0	100.0	100.0	100.0	100.0	100.0	100.0	100.0	100.0	100.0	100.0	100.0	100.0	100.0	100.0	100.0
IVIV 900	100.0	100.0	100.0	100.0	100.0	100.0	100.0	100.0	100.0	100.0	100.0	100.0	100.0	100.0	100.0	100.0
IVIV 800	100.0	100.0	100.0	100.0	100.0	100.0	100.0	100.0	100.0	100.0	100.0	100.0	100.0	100.0	100.0	100.0
IVIV 700	100.0	100.0	100.0	100.0	100.0	100.0	100.0	100.0	100.0	100.0	100.0	100.0	100.0	100.0	100.0	100.0
IVIV 600	100.0	100.0	100.0	100.0	100.0	100.0	100.0	100.0	100.0	100.0	100.0	100.0	100.0	100.0	100.0	100.0
IVIV 300	100.0	100.0	100.0	100.0	100.0	100.0	100.0	100.0	100.0	100.0	100.0	100.0	100.0	100.0	100.0	100.0
IVIV 400	100.0	100.0	100.0	100.0	100.0	100.0	100.0	100.0	100.0	100.0	100.0	100.0	100.0	100.0	100.0	100.0
IVIV 300	100.0	100.0	100.0	100.0	100.0	100.0	100.0	100.0	100.0	100.0	100.0	100.0	100.0	100.0	100.0	100.0
IVIV 200	100.0	100.0	100.0	100.0	100.0	100.0	100.0	100.0	100.0	100.0	100.0	100.0	100.0	100.0	100.0	100.0
IVIV 100	100.0	100.0	100.0	100.0	100.0	100.0	100.0	100.0	100.0	100.0	100.0	100.0	100.0	100.0	100.0	100.0
IVIV 0	100.0	100.0	100.0	100.0	100.0	100.0	100.0	100.0	100.0	100.0	100.0	100.0	100.0	100.0	100.0	100.0

TOTAL NUMBER OF OBSERVATIONS

DIRNAVOCEANMET SMOS

CEILING VERSUS VISIBILITY

STATION

STATION NAME

YEARS

MONTH

PERCENTAGE FREQUENCY OF OCCURRENCE (FROM HOURLY OBSERVATIONS)

HOURS (L & T)

CEILING (FEET)	VISIBILITY (STATUTE MILES)															
	≥ 10	≥ 6	≥ 5	≥ 4	≥ 3	≥ 2½	≥ 2	≥ 1½	≥ 1¼	≥ 1	≥ ¾	≥ ½	≥ ¼	≥ 5/16	≥ ¼	≥ 0
NO CEILING	76.1	76.1	76.1	76.1	76.1	76.1	76.1	76.1	76.1	76.1	76.1	76.1	76.1	76.1	76.1	76.1
IV 20000	76.1	76.1	76.1	76.1	76.1	76.1	76.1	76.1	76.1	76.1	76.1	76.1	76.1	76.1	76.1	76.1
IV 18000	76.1	76.1	76.1	76.1	76.1	76.1	76.1	76.1	76.1	76.1	76.1	76.1	76.1	76.1	76.1	76.1
IV 16000	76.1	76.1	76.1	76.1	76.1	76.1	76.1	76.1	76.1	76.1	76.1	76.1	76.1	76.1	76.1	76.1
IV 14000	76.1	76.1	76.1	76.1	76.1	76.1	76.1	76.1	76.1	76.1	76.1	76.1	76.1	76.1	76.1	76.1
IV 12000	76.1	76.1	76.1	76.1	76.1	76.1	76.1	76.1	76.1	76.1	76.1	76.1	76.1	76.1	76.1	76.1
IV 10000	76.1	76.1	76.1	76.1	76.1	76.1	76.1	76.1	76.1	76.1	76.1	76.1	76.1	76.1	76.1	76.1
IV 9000	76.1	76.1	76.1	76.1	76.1	76.1	76.1	76.1	76.1	76.1	76.1	76.1	76.1	76.1	76.1	76.1
IV 8000	76.1	76.1	76.1	76.1	76.1	76.1	76.1	76.1	76.1	76.1	76.1	76.1	76.1	76.1	76.1	76.1
IV 7000	76.1	76.1	76.1	76.1	76.1	76.1	76.1	76.1	76.1	76.1	76.1	76.1	76.1	76.1	76.1	76.1
IV 6000	76.1	76.1	76.1	76.1	76.1	76.1	76.1	76.1	76.1	76.1	76.1	76.1	76.1	76.1	76.1	76.1
IV 5000	76.1	76.1	76.1	76.1	76.1	76.1	76.1	76.1	76.1	76.1	76.1	76.1	76.1	76.1	76.1	76.1
IV 4500	76.1	76.1	76.1	76.1	76.1	76.1	76.1	76.1	76.1	76.1	76.1	76.1	76.1	76.1	76.1	76.1
IV 4000	76.1	76.1	76.1	76.1	76.1	76.1	76.1	76.1	76.1	76.1	76.1	76.1	76.1	76.1	76.1	76.1
IV 3500	76.1	76.1	76.1	76.1	76.1	76.1	76.1	76.1	76.1	76.1	76.1	76.1	76.1	76.1	76.1	76.1
IV 3000	76.1	76.1	76.1	76.1	76.1	76.1	76.1	76.1	76.1	76.1	76.1	76.1	76.1	76.1	76.1	76.1
IV 2500	76.1	76.1	76.1	76.1	76.1	76.1	76.1	76.1	76.1	76.1	76.1	76.1	76.1	76.1	76.1	76.1
IV 2000	76.1	76.1	76.1	76.1	76.1	76.1	76.1	76.1	76.1	76.1	76.1	76.1	76.1	76.1	76.1	76.1
IV 1800	76.1	76.1	76.1	76.1	76.1	76.1	76.1	76.1	76.1	76.1	76.1	76.1	76.1	76.1	76.1	76.1
IV 1500	76.1	76.1	76.1	76.1	76.1	76.1	76.1	76.1	76.1	76.1	76.1	76.1	76.1	76.1	76.1	76.1
IV 1200	76.1	76.1	76.1	76.1	76.1	76.1	76.1	76.1	76.1	76.1	76.1	76.1	76.1	76.1	76.1	76.1
IV 1000	76.1	76.1	76.1	76.1	76.1	76.1	76.1	76.1	76.1	76.1	76.1	76.1	76.1	76.1	76.1	76.1
IV 900	76.1	76.1	76.1	76.1	76.1	76.1	76.1	76.1	76.1	76.1	76.1	76.1	76.1	76.1	76.1	76.1
IV 800	76.1	76.1	76.1	76.1	76.1	76.1	76.1	76.1	76.1	76.1	76.1	76.1	76.1	76.1	76.1	76.1
IV 700	76.1	76.1	76.1	76.1	76.1	76.1	76.1	76.1	76.1	76.1	76.1	76.1	76.1	76.1	76.1	76.1
IV 600	76.1	76.1	76.1	76.1	76.1	76.1	76.1	76.1	76.1	76.1	76.1	76.1	76.1	76.1	76.1	76.1
IV 500	76.1	76.1	76.1	76.1	76.1	76.1	76.1	76.1	76.1	76.1	76.1	76.1	76.1	76.1	76.1	76.1
IV 400	76.1	76.1	76.1	76.1	76.1	76.1	76.1	76.1	76.1	76.1	76.1	76.1	76.1	76.1	76.1	76.1
IV 300	76.1	76.1	76.1	76.1	76.1	76.1	76.1	76.1	76.1	76.1	76.1	76.1	76.1	76.1	76.1	76.1
IV 200	76.1	76.1	76.1	76.1	76.1	76.1	76.1	76.1	76.1	76.1	76.1	76.1	76.1	76.1	76.1	76.1
IV 100	76.1	76.1	76.1	76.1	76.1	76.1	76.1	76.1	76.1	76.1	76.1	76.1	76.1	76.1	76.1	76.1
IV 0	76.1	76.1	76.1	76.1	76.1	76.1	76.1	76.1	76.1	76.1	76.1	76.1	76.1	76.1	76.1	76.1

TOTAL NUMBER OF OBSERVATIONS

NAVAL WEATHER SERVICE DETACHMENT, ASHEVILLE, NC

CEILING VERSUS VISIBILITY

STATION

STATION NAME

YEARS

MONTH

PERCENTAGE FREQUENCY OF OCCURRENCE (FROM HOURLY OBSERVATIONS)

HOURS (L S T)

CEILING (FEET)	VISIBILITY (STATUTE MILES)															
	≥ 10	≥ 6	≥ 5	≥ 4	≥ 3	≥ 2½	≥ 2	≥ 1½	≥ 1¼	≥ 1	≥ ¾	≥ ½	≥ ¼	≥ 5/16	≥ 0	≥ 0
NO CEILING	78.4	78.4	78.4	78.4	78.4	78.4	78.4	78.4	78.4	78.4	78.4	78.4	78.4	78.4	78.4	78.4
IV 20000	76.1	76.1	76.1	76.1	76.1	76.1	76.1	76.1	76.1	76.1	76.1	76.1	76.1	76.1	76.1	76.1
IV 18000	76.5	76.5	76.5	76.5	76.5	76.5	76.5	76.5	76.5	76.5	76.5	76.5	76.5	76.5	76.5	76.5
IV 16000	76.5	76.5	76.5	76.5	76.5	76.5	76.5	76.5	76.5	76.5	76.5	76.5	76.5	76.5	76.5	76.5
IV 14000	77.4	77.4	77.4	77.4	77.4	77.4	77.4	77.4	77.4	77.4	77.4	77.4	77.4	77.4	77.4	77.4
IV 12000	77.7	77.7	77.7	77.7	77.7	77.7	77.7	77.7	77.7	77.7	77.7	77.7	77.7	77.7	77.7	77.7
IV 10000	78.1	78.1	78.1	78.1	78.1	78.1	78.1	78.1	78.1	78.1	78.1	78.1	78.1	78.1	78.1	78.1
IV 9000	78.4	78.4	78.4	78.4	78.4	78.4	78.4	78.4	78.4	78.4	78.4	78.4	78.4	78.4	78.4	78.4
IV 8000	78.4	78.4	78.4	78.4	78.4	78.4	78.4	78.4	78.4	78.4	78.4	78.4	78.4	78.4	78.4	78.4
IV 7000	78.4	78.4	78.4	78.4	78.4	78.4	78.4	78.4	78.4	78.4	78.4	78.4	78.4	78.4	78.4	78.4
IV 6000	78.4	78.4	78.4	78.4	78.4	78.4	78.4	78.4	78.4	78.4	78.4	78.4	78.4	78.4	78.4	78.4
IV 5000	78.4	78.4	78.4	78.4	78.4	78.4	78.4	78.4	78.4	78.4	78.4	78.4	78.4	78.4	78.4	78.4
IV 4500	78.4	78.4	78.4	78.4	78.4	78.4	78.4	78.4	78.4	78.4	78.4	78.4	78.4	78.4	78.4	78.4
IV 4000	78.4	78.4	78.4	78.4	78.4	78.4	78.4	78.4	78.4	78.4	78.4	78.4	78.4	78.4	78.4	78.4
IV 3500	78.4	78.4	78.4	78.4	78.4	78.4	78.4	78.4	78.4	78.4	78.4	78.4	78.4	78.4	78.4	78.4
IV 3000	78.4	78.4	78.4	78.4	78.4	78.4	78.4	78.4	78.4	78.4	78.4	78.4	78.4	78.4	78.4	78.4
IV 2500	78.4	78.4	78.4	78.4	78.4	78.4	78.4	78.4	78.4	78.4	78.4	78.4	78.4	78.4	78.4	78.4
IV 2000	99.1	100.0	100.0	100.0	100.0	100.0	100.0	100.0	100.0	100.0	100.0	100.0	100.0	100.0	100.0	100.0
IV 1800	99.1	100.0	100.0	100.0	100.0	100.0	100.0	100.0	100.0	100.0	100.0	100.0	100.0	100.0	100.0	100.0
IV 1500	99.1	100.0	100.0	100.0	100.0	100.0	100.0	100.0	100.0	100.0	100.0	100.0	100.0	100.0	100.0	100.0
IV 1200	99.1	100.0	100.0	100.0	100.0	100.0	100.0	100.0	100.0	100.0	100.0	100.0	100.0	100.0	100.0	100.0
IV 1000	99.1	100.0	100.0	100.0	100.0	100.0	100.0	100.0	100.0	100.0	100.0	100.0	100.0	100.0	100.0	100.0
IV 900	99.1	100.0	100.0	100.0	100.0	100.0	100.0	100.0	100.0	100.0	100.0	100.0	100.0	100.0	100.0	100.0
IV 800	99.1	100.0	100.0	100.0	100.0	100.0	100.0	100.0	100.0	100.0	100.0	100.0	100.0	100.0	100.0	100.0
IV 700	99.1	100.0	100.0	100.0	100.0	100.0	100.0	100.0	100.0	100.0	100.0	100.0	100.0	100.0	100.0	100.0
IV 600	99.1	100.0	100.0	100.0	100.0	100.0	100.0	100.0	100.0	100.0	100.0	100.0	100.0	100.0	100.0	100.0
IV 500	99.1	100.0	100.0	100.0	100.0	100.0	100.0	100.0	100.0	100.0	100.0	100.0	100.0	100.0	100.0	100.0
IV 400	99.1	100.0	100.0	100.0	100.0	100.0	100.0	100.0	100.0	100.0	100.0	100.0	100.0	100.0	100.0	100.0
IV 300	99.1	100.0	100.0	100.0	100.0	100.0	100.0	100.0	100.0	100.0	100.0	100.0	100.0	100.0	100.0	100.0
IV 200	99.1	100.0	100.0	100.0	100.0	100.0	100.0	100.0	100.0	100.0	100.0	100.0	100.0	100.0	100.0	100.0
IV 100	99.1	100.0	100.0	100.0	100.0	100.0	100.0	100.0	100.0	100.0	100.0	100.0	100.0	100.0	100.0	100.0
IV 0	99.1	100.0	100.0	100.0	100.0	100.0	100.0	100.0	100.0	100.0	100.0	100.0	100.0	100.0	100.0	100.0

TOTAL NUMBER OF OBSERVATIONS

DIRNAVOCEANMET SMOS

NAVAL WEATHER SERVICE DETACHMENT, ASHEVILLE, NC

CEILING VERSUS VISIBILITY

STATION PA 2 25 0174 41 STATION NAME YEARS MONTH HOURS (L.S.T.)

PERCENTAGE FREQUENCY OF OCCURRENCE (FROM HOURLY OBSERVATIONS)

CEILING (FEET)	VISIBILITY (STATUTE MILES)														
	≥ 10	≥ 6	≥ 5	≥ 4	≥ 3	≥ 2½	≥ 2	≥ 1½	≥ 1¼	≥ 1	≥ ¾	≥ ½	≥ ¼	≥ 5/16	≥ 0
NO CEILING	56.5	56.5	56.5	56.5	56.5	56.5	56.5	56.5	56.5	56.5	56.5	56.5	56.5	56.5	56.5
IV 20000	56.5	56.5	56.5	56.5	56.5	56.5	56.5	56.5	56.5	56.5	56.5	56.5	56.5	56.5	56.5
IV 18000	56.5	56.5	56.5	56.5	56.5	56.5	56.5	56.5	56.5	56.5	56.5	56.5	56.5	56.5	56.5
IV 16000	56.5	56.5	56.5	56.5	56.5	56.5	56.5	56.5	56.5	56.5	56.5	56.5	56.5	56.5	56.5
IV 14000	56.5	56.5	56.5	56.5	56.5	56.5	56.5	56.5	56.5	56.5	56.5	56.5	56.5	56.5	56.5
IV 12000	56.5	56.5	56.5	56.5	56.5	56.5	56.5	56.5	56.5	56.5	56.5	56.5	56.5	56.5	56.5
IV 10000	56.5	56.5	56.5	56.5	56.5	56.5	56.5	56.5	56.5	56.5	56.5	56.5	56.5	56.5	56.5
IV 9000	56.5	56.5	56.5	56.5	56.5	56.5	56.5	56.5	56.5	56.5	56.5	56.5	56.5	56.5	56.5
IV 8000	56.5	56.5	56.5	56.5	56.5	56.5	56.5	56.5	56.5	56.5	56.5	56.5	56.5	56.5	56.5
IV 7000	56.5	56.5	56.5	56.5	56.5	56.5	56.5	56.5	56.5	56.5	56.5	56.5	56.5	56.5	56.5
IV 6000	56.5	56.5	56.5	56.5	56.5	56.5	56.5	56.5	56.5	56.5	56.5	56.5	56.5	56.5	56.5
IV 5000	56.5	56.5	56.5	56.5	56.5	56.5	56.5	56.5	56.5	56.5	56.5	56.5	56.5	56.5	56.5
IV 4500	56.5	56.5	56.5	56.5	56.5	56.5	56.5	56.5	56.5	56.5	56.5	56.5	56.5	56.5	56.5
IV 4000	56.5	56.5	56.5	56.5	56.5	56.5	56.5	56.5	56.5	56.5	56.5	56.5	56.5	56.5	56.5
IV 3500	56.5	56.5	56.5	56.5	56.5	56.5	56.5	56.5	56.5	56.5	56.5	56.5	56.5	56.5	56.5
IV 3000	56.5	56.5	56.5	56.5	56.5	56.5	56.5	56.5	56.5	56.5	56.5	56.5	56.5	56.5	56.5
IV 2500	56.5	56.5	56.5	56.5	56.5	56.5	56.5	56.5	56.5	56.5	56.5	56.5	56.5	56.5	56.5
IV 2000	56.5	56.5	56.5	56.5	56.5	56.5	56.5	56.5	56.5	56.5	56.5	56.5	56.5	56.5	56.5
IV 1800	56.5	56.5	56.5	56.5	56.5	56.5	56.5	56.5	56.5	56.5	56.5	56.5	56.5	56.5	56.5
IV 1500	56.5	56.5	56.5	56.5	56.5	56.5	56.5	56.5	56.5	56.5	56.5	56.5	56.5	56.5	56.5
IV 1200	56.5	56.5	56.5	56.5	56.5	56.5	56.5	56.5	56.5	56.5	56.5	56.5	56.5	56.5	56.5
IV 1000	56.5	56.5	56.5	56.5	56.5	56.5	56.5	56.5	56.5	56.5	56.5	56.5	56.5	56.5	56.5
IV 900	56.5	56.5	56.5	56.5	56.5	56.5	56.5	56.5	56.5	56.5	56.5	56.5	56.5	56.5	56.5
IV 800	56.5	56.5	56.5	56.5	56.5	56.5	56.5	56.5	56.5	56.5	56.5	56.5	56.5	56.5	56.5
IV 700	56.5	56.5	56.5	56.5	56.5	56.5	56.5	56.5	56.5	56.5	56.5	56.5	56.5	56.5	56.5
IV 600	56.5	56.5	56.5	56.5	56.5	56.5	56.5	56.5	56.5	56.5	56.5	56.5	56.5	56.5	56.5
IV 500	56.5	56.5	56.5	56.5	56.5	56.5	56.5	56.5	56.5	56.5	56.5	56.5	56.5	56.5	56.5
IV 400	56.5	56.5	56.5	56.5	56.5	56.5	56.5	56.5	56.5	56.5	56.5	56.5	56.5	56.5	56.5
IV 300	56.5	56.5	56.5	56.5	56.5	56.5	56.5	56.5	56.5	56.5	56.5	56.5	56.5	56.5	56.5
IV 200	56.5	56.5	56.5	56.5	56.5	56.5	56.5	56.5	56.5	56.5	56.5	56.5	56.5	56.5	56.5
IV 100	56.5	56.5	56.5	56.5	56.5	56.5	56.5	56.5	56.5	56.5	56.5	56.5	56.5	56.5	56.5
IV 0	56.5	56.5	56.5	56.5	56.5	56.5	56.5	56.5	56.5	56.5	56.5	56.5	56.5	56.5	56.5

TOTAL NUMBER OF OBSERVATIONS

DIRNAVOCEANMET SMOS

NAVAL WEATHER SERVICE DETACHMENT, ASHEVILLE, NC

CEILING VERSUS VISIBILITY

STATION

STATION NAME

YEARS

MONTH

PERCENTAGE FREQUENCY OF OCCURRENCE (FROM HOURLY OBSERVATIONS)

14
HOURS (L.S.T.)

CEILING (FEET)	VISIBILITY (STATUTE MILES)															
	≥ 10	≥ 6	≥ 5	≥ 4	≥ 3	≥ 2½	≥ 2	≥ 1½	≥ 1¼	≥ 1	≥ ¾	≥ ½	≥ 3/16	≥ ¼	≥ 0	
NO CEILING	70.0	66.0	50.0	54.0	54.0	56.0	54.0	50.0	55.0	56.0	54.0	54.0	54.0	54.0	54.0	
IV 20000	70.0	64.0	54.0	54.0	54.0	64.0	64.0	64.0	64.0	64.0	64.0	64.0	64.0	64.0	64.0	
IV 18000	4.0	64.0	64.0	64.0	64.0	64.0	64.0	64.0	64.0	64.0	64.0	64.0	64.0	64.0	64.0	
IV 16000	6.0	64.0	64.0	64.0	64.0	64.0	64.0	64.0	64.0	64.0	64.0	64.0	64.0	64.0	64.0	
IV 14000	6.0	67.0	67.0	67.0	67.0	67.0	67.0	67.0	67.0	67.0	67.0	67.0	67.0	67.0	67.0	
IV 12000	6.0	67.0	67.0	67.0	67.0	67.0	67.0	67.0	67.0	67.0	67.0	67.0	67.0	67.0	67.0	
IV 10000	6.0	67.0	67.0	67.0	67.0	67.0	67.0	67.0	67.0	67.0	67.0	67.0	67.0	67.0	67.0	
IV 9000	6.0	67.0	67.0	67.0	67.0	67.0	67.0	67.0	67.0	67.0	67.0	67.0	67.0	67.0	67.0	
IV 8000	6.0	67.0	67.0	67.0	67.0	67.0	67.0	67.0	67.0	67.0	67.0	67.0	67.0	67.0	67.0	
IV 7000	6.0	67.0	67.0	67.0	67.0	67.0	67.0	67.0	67.0	67.0	67.0	67.0	67.0	67.0	67.0	
IV 6000	6.0	67.0	67.0	67.0	67.0	67.0	67.0	67.0	67.0	67.0	67.0	67.0	67.0	67.0	67.0	
IV 5000	6.0	67.0	67.0	67.0	67.0	67.0	67.0	67.0	67.0	67.0	67.0	67.0	67.0	67.0	67.0	
IV 4500	6.0	67.0	67.0	67.0	67.0	67.0	67.0	67.0	67.0	67.0	67.0	67.0	67.0	67.0	67.0	
IV 4000	6.0	67.0	67.0	67.0	67.0	67.0	67.0	67.0	67.0	67.0	67.0	67.0	67.0	67.0	67.0	
IV 3500	6.0	67.0	67.0	67.0	67.0	67.0	67.0	67.0	67.0	67.0	67.0	67.0	67.0	67.0	67.0	
IV 3000	6.0	67.0	67.0	67.0	67.0	67.0	67.0	67.0	67.0	67.0	67.0	67.0	67.0	67.0	67.0	
IV 2500	6.0	67.0	67.0	67.0	67.0	67.0	67.0	67.0	67.0	67.0	67.0	67.0	67.0	67.0	67.0	
IV 2000	6.0	67.0	67.0	67.0	67.0	67.0	67.0	67.0	67.0	67.0	67.0	67.0	67.0	67.0	67.0	
IV 1800	6.0	67.0	67.0	67.0	67.0	67.0	67.0	67.0	67.0	67.0	67.0	67.0	67.0	67.0	67.0	
IV 1500	6.0	67.0	67.0	67.0	67.0	67.0	67.0	67.0	67.0	67.0	67.0	67.0	67.0	67.0	67.0	
IV 1200	6.0	67.0	67.0	67.0	67.0	67.0	67.0	67.0	67.0	67.0	67.0	67.0	67.0	67.0	67.0	
IV 1000	6.0	67.0	67.0	67.0	67.0	67.0	67.0	67.0	67.0	67.0	67.0	67.0	67.0	67.0	67.0	
IV 900	6.0	67.0	67.0	67.0	67.0	67.0	67.0	67.0	67.0	67.0	67.0	67.0	67.0	67.0	67.0	
IV 800	6.0	67.0	67.0	67.0	67.0	67.0	67.0	67.0	67.0	67.0	67.0	67.0	67.0	67.0	67.0	
IV 700	6.0	67.0	67.0	67.0	67.0	67.0	67.0	67.0	67.0	67.0	67.0	67.0	67.0	67.0	67.0	
IV 600	6.0	67.0	67.0	67.0	67.0	67.0	67.0	67.0	67.0	67.0	67.0	67.0	67.0	67.0	67.0	
IV 500	6.0	67.0	67.0	67.0	67.0	67.0	67.0	67.0	67.0	67.0	67.0	67.0	67.0	67.0	67.0	
IV 400	6.0	67.0	67.0	67.0	67.0	67.0	67.0	67.0	67.0	67.0	67.0	67.0	67.0	67.0	67.0	
IV 300	6.0	67.0	67.0	67.0	67.0	67.0	67.0	67.0	67.0	67.0	67.0	67.0	67.0	67.0	67.0	
IV 200	6.0	67.0	67.0	67.0	67.0	67.0	67.0	67.0	67.0	67.0	67.0	67.0	67.0	67.0	67.0	
IV 100	6.0	67.0	67.0	67.0	67.0	67.0	67.0	67.0	67.0	67.0	67.0	67.0	67.0	67.0	67.0	
IV 0	6.0	67.0	67.0	67.0	67.0	67.0	67.0	67.0	67.0	67.0	67.0	67.0	67.0	67.0	67.0	

TOTAL NUMBER OF OBSERVATIONS

DIRNAVOCEANMET SMOS

NAVAL WEATHER SERVICE DETACHMENT, ASHEVILLE, NC

CEILING VERSUS VISIBILITY

STATION: ASHEVILLE, NC STATION NAME: ASHEVILLE, NC YEARS: 1951-1952 MONTH: 12

PERCENTAGE FREQUENCY OF OCCURRENCE (FROM HOURLY OBSERVATIONS)

HOURLY (L.S.T.)

CEILING (FEET)	VISIBILITY (STATUTE MILES)															
	≥ 10	≥ 6	≥ 5	≥ 4	≥ 3	≥ 2½	≥ 2	≥ 1½	≥ 1¼	≥ 1	≥ ¾	≥ ½	≥ 3/16	≥ ¼	≥ 0	
NO CEILING	61.7	61.7	61.7	61.7	61.7	61.7	61.7	61.7	61.7	61.7	61.7	61.7	61.7	61.7	61.7	
≥ 20000	71.6	71.6	71.6	71.6	71.6	71.6	71.6	71.6	71.6	71.6	71.6	71.6	71.6	71.6	71.6	
IV 18000	71.6	71.6	71.6	71.6	71.6	71.6	71.6	71.6	71.6	71.6	71.6	71.6	71.6	71.6	71.6	
IV 16000	71.6	71.6	71.6	71.6	71.6	71.6	71.6	71.6	71.6	71.6	71.6	71.6	71.6	71.6	71.6	
IV 14000	71.6	71.6	71.6	71.6	71.6	71.6	71.6	71.6	71.6	71.6	71.6	71.6	71.6	71.6	71.6	
IV 12000	72.6	72.6	72.6	72.6	72.6	72.6	72.6	72.6	72.6	72.6	72.6	72.6	72.6	72.6	72.6	
IV 10000	73.6	73.6	73.6	73.6	73.6	73.6	73.6	73.6	73.6	73.6	73.6	73.6	73.6	73.6	73.6	
IV 9000	73.6	73.6	73.6	73.6	73.6	73.6	73.6	73.6	73.6	73.6	73.6	73.6	73.6	73.6	73.6	
IV 8000	74.5	74.5	74.5	74.5	74.5	74.5	74.5	74.5	74.5	74.5	74.5	74.5	74.5	74.5	74.5	
IV 7000	74.5	74.5	74.5	74.5	74.5	74.5	74.5	74.5	74.5	74.5	74.5	74.5	74.5	74.5	74.5	
IV 6000	74.5	74.5	74.5	74.5	74.5	74.5	74.5	74.5	74.5	74.5	74.5	74.5	74.5	74.5	74.5	
IV 5000	76.1	76.1	76.1	76.1	76.1	76.1	76.1	76.1	76.1	76.1	76.1	76.1	76.1	76.1	76.1	
IV 4500	83.2	83.2	83.2	83.2	83.2	83.2	83.2	83.2	83.2	83.2	83.2	83.2	83.2	83.2	83.2	
IV 4000	84.8	84.8	84.8	84.8	84.8	84.8	84.8	84.8	84.8	84.8	84.8	84.8	84.8	84.8	84.8	
IV 3500	94.8	94.8	94.8	94.8	94.8	94.8	94.8	94.8	94.8	94.8	94.8	94.8	94.8	94.8	94.8	
IV 3000	95.8	95.8	95.8	95.8	95.8	95.8	95.8	95.8	95.8	95.8	95.8	95.8	95.8	95.8	95.8	
IV 2500	99.0	99.0	99.0	99.0	99.0	99.0	99.0	99.0	99.0	99.0	99.0	99.0	99.0	99.0	99.0	
IV 2000	100.0	100.0	100.0	100.0	100.0	100.0	100.0	100.0	100.0	100.0	100.0	100.0	100.0	100.0	100.0	
IV 1800	100.0	100.0	100.0	100.0	100.0	100.0	100.0	100.0	100.0	100.0	100.0	100.0	100.0	100.0	100.0	
IV 1500	100.0	100.0	100.0	100.0	100.0	100.0	100.0	100.0	100.0	100.0	100.0	100.0	100.0	100.0	100.0	
IV 1200	100.0	100.0	100.0	100.0	100.0	100.0	100.0	100.0	100.0	100.0	100.0	100.0	100.0	100.0	100.0	
IV 1000	100.0	100.0	100.0	100.0	100.0	100.0	100.0	100.0	100.0	100.0	100.0	100.0	100.0	100.0	100.0	
IV 900	100.0	100.0	100.0	100.0	100.0	100.0	100.0	100.0	100.0	100.0	100.0	100.0	100.0	100.0	100.0	
IV 800	100.0	100.0	100.0	100.0	100.0	100.0	100.0	100.0	100.0	100.0	100.0	100.0	100.0	100.0	100.0	
IV 700	100.0	100.0	100.0	100.0	100.0	100.0	100.0	100.0	100.0	100.0	100.0	100.0	100.0	100.0	100.0	
IV 600	100.0	100.0	100.0	100.0	100.0	100.0	100.0	100.0	100.0	100.0	100.0	100.0	100.0	100.0	100.0	
IV 500	100.0	100.0	100.0	100.0	100.0	100.0	100.0	100.0	100.0	100.0	100.0	100.0	100.0	100.0	100.0	
IV 400	100.0	100.0	100.0	100.0	100.0	100.0	100.0	100.0	100.0	100.0	100.0	100.0	100.0	100.0	100.0	
IV 300	100.0	100.0	100.0	100.0	100.0	100.0	100.0	100.0	100.0	100.0	100.0	100.0	100.0	100.0	100.0	
IV 200	100.0	100.0	100.0	100.0	100.0	100.0	100.0	100.0	100.0	100.0	100.0	100.0	100.0	100.0	100.0	
IV 100	100.0	100.0	100.0	100.0	100.0	100.0	100.0	100.0	100.0	100.0	100.0	100.0	100.0	100.0	100.0	
IV 0	100.0	100.0	100.0	100.0	100.0	100.0	100.0	100.0	100.0	100.0	100.0	100.0	100.0	100.0	100.0	

TOTAL NUMBER OF OBSERVATIONS

DIRNAVOCEANMET SMOS

NAVAL WEATHER SERVICE DETACHMENT, ASHEVILLE, NC

CEILING VERSUS VISIBILITY

STATION

STATION NAME

YEARS

MONTH

PERCENTAGE FREQUENCY OF OCCURRENCE (FROM HOURLY OBSERVATIONS)

HOURS (L & T)

CEILING (FEET)	VISIBILITY (STATUTE MILES)															
	≥ 10	≥ 6	≥ 5	≥ 4	≥ 3	≥ 2½	≥ 2	≥ 1½	≥ 1¼	≥ 1	≥ ¾	≥ ½	≥ 5/16	≥ ¼	≥ 0	
NO CEILING	76.7	76.7	76.7	76.7	76.7	76.7	76.7	76.7	76.7	76.7	76.7	76.7	76.7	76.7	76.7	
IV 20000	76.7	76.7	76.7	76.7	76.7	76.7	76.7	76.7	76.7	76.7	76.7	76.7	76.7	76.7	76.7	
IV 18000	76.7	76.7	76.7	76.7	76.7	76.7	76.7	76.7	76.7	76.7	76.7	76.7	76.7	76.7	76.7	
IV 14000	76.7	76.7	76.7	76.7	76.7	76.7	76.7	76.7	76.7	76.7	76.7	76.7	76.7	76.7	76.7	
IV 14000	76.7	76.7	76.7	76.7	76.7	76.7	76.7	76.7	76.7	76.7	76.7	76.7	76.7	76.7	76.7	
IV 12000	76.7	76.7	76.7	76.7	76.7	76.7	76.7	76.7	76.7	76.7	76.7	76.7	76.7	76.7	76.7	
IV 10000	76.7	76.7	76.7	76.7	76.7	76.7	76.7	76.7	76.7	76.7	76.7	76.7	76.7	76.7	76.7	
IV 9000	76.7	76.7	76.7	76.7	76.7	76.7	76.7	76.7	76.7	76.7	76.7	76.7	76.7	76.7	76.7	
IV 8000	76.7	76.7	76.7	76.7	76.7	76.7	76.7	76.7	76.7	76.7	76.7	76.7	76.7	76.7	76.7	
IV 7000	76.7	76.7	76.7	76.7	76.7	76.7	76.7	76.7	76.7	76.7	76.7	76.7	76.7	76.7	76.7	
IV 6000	76.7	76.7	76.7	76.7	76.7	76.7	76.7	76.7	76.7	76.7	76.7	76.7	76.7	76.7	76.7	
IV 5000	76.7	76.7	76.7	76.7	76.7	76.7	76.7	76.7	76.7	76.7	76.7	76.7	76.7	76.7	76.7	
IV 4500	76.7	76.7	76.7	76.7	76.7	76.7	76.7	76.7	76.7	76.7	76.7	76.7	76.7	76.7	76.7	
IV 4000	76.7	76.7	76.7	76.7	76.7	76.7	76.7	76.7	76.7	76.7	76.7	76.7	76.7	76.7	76.7	
IV 3500	76.7	76.7	76.7	76.7	76.7	76.7	76.7	76.7	76.7	76.7	76.7	76.7	76.7	76.7	76.7	
IV 3000	76.7	76.7	76.7	76.7	76.7	76.7	76.7	76.7	76.7	76.7	76.7	76.7	76.7	76.7	76.7	
IV 2500	100.0	100.0	100.0	100.0	100.0	100.0	100.0	100.0	100.0	100.0	100.0	100.0	100.0	100.0	100.0	
IV 2000	100.0	100.0	100.0	100.0	100.0	100.0	100.0	100.0	100.0	100.0	100.0	100.0	100.0	100.0	100.0	
IV 1800	100.0	100.0	100.0	100.0	100.0	100.0	100.0	100.0	100.0	100.0	100.0	100.0	100.0	100.0	100.0	
IV 1500	100.0	100.0	100.0	100.0	100.0	100.0	100.0	100.0	100.0	100.0	100.0	100.0	100.0	100.0	100.0	
IV 1200	100.0	100.0	100.0	100.0	100.0	100.0	100.0	100.0	100.0	100.0	100.0	100.0	100.0	100.0	100.0	
IV 1000	100.0	100.0	100.0	100.0	100.0	100.0	100.0	100.0	100.0	100.0	100.0	100.0	100.0	100.0	100.0	
IV 900	100.0	100.0	100.0	100.0	100.0	100.0	100.0	100.0	100.0	100.0	100.0	100.0	100.0	100.0	100.0	
IV 800	100.0	100.0	100.0	100.0	100.0	100.0	100.0	100.0	100.0	100.0	100.0	100.0	100.0	100.0	100.0	
IV 700	100.0	100.0	100.0	100.0	100.0	100.0	100.0	100.0	100.0	100.0	100.0	100.0	100.0	100.0	100.0	
IV 600	100.0	100.0	100.0	100.0	100.0	100.0	100.0	100.0	100.0	100.0	100.0	100.0	100.0	100.0	100.0	
IV 500	100.0	100.0	100.0	100.0	100.0	100.0	100.0	100.0	100.0	100.0	100.0	100.0	100.0	100.0	100.0	
IV 400	100.0	100.0	100.0	100.0	100.0	100.0	100.0	100.0	100.0	100.0	100.0	100.0	100.0	100.0	100.0	
IV 300	100.0	100.0	100.0	100.0	100.0	100.0	100.0	100.0	100.0	100.0	100.0	100.0	100.0	100.0	100.0	
IV 200	100.0	100.0	100.0	100.0	100.0	100.0	100.0	100.0	100.0	100.0	100.0	100.0	100.0	100.0	100.0	
IV 100	100.0	100.0	100.0	100.0	100.0	100.0	100.0	100.0	100.0	100.0	100.0	100.0	100.0	100.0	100.0	
IV 0	100.0	100.0	100.0	100.0	100.0	100.0	100.0	100.0	100.0	100.0	100.0	100.0	100.0	100.0	100.0	

TOTAL NUMBER OF OBSERVATIONS

221

DIRNAVOCEANMET SMOS

CEILING VERSUS VISIBILITY

STATION

STATION NAME

YEARS

MONTH

PERCENTAGE FREQUENCY OF OCCURRENCE (FROM HOURLY OBSERVATIONS)

HOURS (L & Y)

CEILING (FEET)	VISIBILITY (STATUTE MILES)															
	≥ 10	≥ 6	≥ 5	≥ 4	≥ 3	≥ 2½	≥ 2	≥ 1½	≥ 1¼	≥ 1	≥ ¾	≥ ½	≥ ¼	≥ 5/16	≥ ¼	≥ 0
NO CEILING	75.5	75.5	75.5	75.5	75.5	75.5	75.5	75.5	75.5	75.5	75.5	75.5	75.5	75.5	75.5	75.5
IV 20000	75.5	75.5	75.5	75.5	75.5	75.5	75.5	75.5	75.5	75.5	75.5	75.5	75.5	75.5	75.5	75.5
IV 18000	75.5	75.5	75.5	75.5	75.5	75.5	75.5	75.5	75.5	75.5	75.5	75.5	75.5	75.5	75.5	75.5
IV 16000	75.5	75.5	75.5	75.5	75.5	75.5	75.5	75.5	75.5	75.5	75.5	75.5	75.5	75.5	75.5	75.5
IV 14000	75.5	75.5	75.5	75.5	75.5	75.5	75.5	75.5	75.5	75.5	75.5	75.5	75.5	75.5	75.5	75.5
IV 12000	75.5	75.5	75.5	75.5	75.5	75.5	75.5	75.5	75.5	75.5	75.5	75.5	75.5	75.5	75.5	75.5
IV 10000	75.5	75.5	75.5	75.5	75.5	75.5	75.5	75.5	75.5	75.5	75.5	75.5	75.5	75.5	75.5	75.5
IV 9000	75.5	75.5	75.5	75.5	75.5	75.5	75.5	75.5	75.5	75.5	75.5	75.5	75.5	75.5	75.5	75.5
IV 8000	75.5	75.5	75.5	75.5	75.5	75.5	75.5	75.5	75.5	75.5	75.5	75.5	75.5	75.5	75.5	75.5
IV 7000	75.5	75.5	75.5	75.5	75.5	75.5	75.5	75.5	75.5	75.5	75.5	75.5	75.5	75.5	75.5	75.5
IV 6000	75.5	75.5	75.5	75.5	75.5	75.5	75.5	75.5	75.5	75.5	75.5	75.5	75.5	75.5	75.5	75.5
IV 5000	75.5	75.5	75.5	75.5	75.5	75.5	75.5	75.5	75.5	75.5	75.5	75.5	75.5	75.5	75.5	75.5
IV 4500	75.5	75.5	75.5	75.5	75.5	75.5	75.5	75.5	75.5	75.5	75.5	75.5	75.5	75.5	75.5	75.5
IV 4000	75.5	75.5	75.5	75.5	75.5	75.5	75.5	75.5	75.5	75.5	75.5	75.5	75.5	75.5	75.5	75.5
IV 3500	75.5	75.5	75.5	75.5	75.5	75.5	75.5	75.5	75.5	75.5	75.5	75.5	75.5	75.5	75.5	75.5
IV 3000	75.5	75.5	75.5	75.5	75.5	75.5	75.5	75.5	75.5	75.5	75.5	75.5	75.5	75.5	75.5	75.5
IV 2500	75.5	75.5	75.5	75.5	75.5	75.5	75.5	75.5	75.5	75.5	75.5	75.5	75.5	75.5	75.5	75.5
IV 2000	75.5	75.5	75.5	75.5	75.5	75.5	75.5	75.5	75.5	75.5	75.5	75.5	75.5	75.5	75.5	75.5
IV 1800	75.5	75.5	75.5	75.5	75.5	75.5	75.5	75.5	75.5	75.5	75.5	75.5	75.5	75.5	75.5	75.5
IV 1500	75.5	75.5	75.5	75.5	75.5	75.5	75.5	75.5	75.5	75.5	75.5	75.5	75.5	75.5	75.5	75.5
IV 1200	75.5	75.5	75.5	75.5	75.5	75.5	75.5	75.5	75.5	75.5	75.5	75.5	75.5	75.5	75.5	75.5
IV 1000	75.5	75.5	75.5	75.5	75.5	75.5	75.5	75.5	75.5	75.5	75.5	75.5	75.5	75.5	75.5	75.5
IV 900	75.5	75.5	75.5	75.5	75.5	75.5	75.5	75.5	75.5	75.5	75.5	75.5	75.5	75.5	75.5	75.5
IV 800	75.5	75.5	75.5	75.5	75.5	75.5	75.5	75.5	75.5	75.5	75.5	75.5	75.5	75.5	75.5	75.5
IV 700	75.5	75.5	75.5	75.5	75.5	75.5	75.5	75.5	75.5	75.5	75.5	75.5	75.5	75.5	75.5	75.5
IV 600	75.5	75.5	75.5	75.5	75.5	75.5	75.5	75.5	75.5	75.5	75.5	75.5	75.5	75.5	75.5	75.5
IV 500	75.5	75.5	75.5	75.5	75.5	75.5	75.5	75.5	75.5	75.5	75.5	75.5	75.5	75.5	75.5	75.5
IV 400	75.5	75.5	75.5	75.5	75.5	75.5	75.5	75.5	75.5	75.5	75.5	75.5	75.5	75.5	75.5	75.5
IV 300	75.5	75.5	75.5	75.5	75.5	75.5	75.5	75.5	75.5	75.5	75.5	75.5	75.5	75.5	75.5	75.5
IV 200	75.5	75.5	75.5	75.5	75.5	75.5	75.5	75.5	75.5	75.5	75.5	75.5	75.5	75.5	75.5	75.5
IV 100	75.5	75.5	75.5	75.5	75.5	75.5	75.5	75.5	75.5	75.5	75.5	75.5	75.5	75.5	75.5	75.5
IV 0	75.5	75.5	75.5	75.5	75.5	75.5	75.5	75.5	75.5	75.5	75.5	75.5	75.5	75.5	75.5	75.5

TOTAL NUMBER OF OBSERVATIONS

CEILING VERSUS VISIBILITY

STATION

STATION NAME

YEARS

MONTH

PERCENTAGE FREQUENCY OF OCCURRENCE (FROM HOURLY OBSERVATIONS)

HOURS (L S Y)

CEILING (FEET)	VISIBILITY (STATUTE MILES)															
	≥ 10	≥ 6	≥ 5	≥ 4	≥ 3	≥ 2½	≥ 2	≥ 1½	≥ 1¼	≥ 1	≥ ¾	≥ ½	≥ ¼	≥ 5/16	≥ ¼	≥ 0
NO CEILING	74.4	74.4	74.4	74.4	74.4	74.4	74.4	74.4	74.4	74.4	74.4	74.4	74.4	74.4	74.4	74.4
IV 20000	74.4	74.4	74.4	74.4	74.4	74.4	74.4	74.4	74.4	74.4	74.4	74.4	74.4	74.4	74.4	74.4
IV 18000	74.4	74.4	74.4	74.4	74.4	74.4	74.4	74.4	74.4	74.4	74.4	74.4	74.4	74.4	74.4	74.4
IV 16000	74.4	74.4	74.4	74.4	74.4	74.4	74.4	74.4	74.4	74.4	74.4	74.4	74.4	74.4	74.4	74.4
IV 14000	74.4	74.4	74.4	74.4	74.4	74.4	74.4	74.4	74.4	74.4	74.4	74.4	74.4	74.4	74.4	74.4
IV 12000	74.4	74.4	74.4	74.4	74.4	74.4	74.4	74.4	74.4	74.4	74.4	74.4	74.4	74.4	74.4	74.4
IV 10000	74.4	74.4	74.4	74.4	74.4	74.4	74.4	74.4	74.4	74.4	74.4	74.4	74.4	74.4	74.4	74.4
IV 9000	74.4	74.4	74.4	74.4	74.4	74.4	74.4	74.4	74.4	74.4	74.4	74.4	74.4	74.4	74.4	74.4
IV 8000	74.4	74.4	74.4	74.4	74.4	74.4	74.4	74.4	74.4	74.4	74.4	74.4	74.4	74.4	74.4	74.4
IV 7000	74.4	74.4	74.4	74.4	74.4	74.4	74.4	74.4	74.4	74.4	74.4	74.4	74.4	74.4	74.4	74.4
IV 6000	74.4	74.4	74.4	74.4	74.4	74.4	74.4	74.4	74.4	74.4	74.4	74.4	74.4	74.4	74.4	74.4
IV 5000	74.4	74.4	74.4	74.4	74.4	74.4	74.4	74.4	74.4	74.4	74.4	74.4	74.4	74.4	74.4	74.4
IV 4500	74.4	74.4	74.4	74.4	74.4	74.4	74.4	74.4	74.4	74.4	74.4	74.4	74.4	74.4	74.4	74.4
IV 4000	74.4	74.4	74.4	74.4	74.4	74.4	74.4	74.4	74.4	74.4	74.4	74.4	74.4	74.4	74.4	74.4
IV 3500	74.4	74.4	74.4	74.4	74.4	74.4	74.4	74.4	74.4	74.4	74.4	74.4	74.4	74.4	74.4	74.4
IV 3000	74.4	74.4	74.4	74.4	74.4	74.4	74.4	74.4	74.4	74.4	74.4	74.4	74.4	74.4	74.4	74.4
IV 2500	74.4	74.4	74.4	74.4	74.4	74.4	74.4	74.4	74.4	74.4	74.4	74.4	74.4	74.4	74.4	74.4
IV 2000	74.4	74.4	74.4	74.4	74.4	74.4	74.4	74.4	74.4	74.4	74.4	74.4	74.4	74.4	74.4	74.4
IV 1800	74.4	74.4	74.4	74.4	74.4	74.4	74.4	74.4	74.4	74.4	74.4	74.4	74.4	74.4	74.4	74.4
IV 1500	74.4	74.4	74.4	74.4	74.4	74.4	74.4	74.4	74.4	74.4	74.4	74.4	74.4	74.4	74.4	74.4
IV 1200	74.4	74.4	74.4	74.4	74.4	74.4	74.4	74.4	74.4	74.4	74.4	74.4	74.4	74.4	74.4	74.4
IV 1000	74.4	74.4	74.4	74.4	74.4	74.4	74.4	74.4	74.4	74.4	74.4	74.4	74.4	74.4	74.4	74.4
IV 900	74.4	74.4	74.4	74.4	74.4	74.4	74.4	74.4	74.4	74.4	74.4	74.4	74.4	74.4	74.4	74.4
IV 800	74.4	74.4	74.4	74.4	74.4	74.4	74.4	74.4	74.4	74.4	74.4	74.4	74.4	74.4	74.4	74.4
IV 700	74.4	74.4	74.4	74.4	74.4	74.4	74.4	74.4	74.4	74.4	74.4	74.4	74.4	74.4	74.4	74.4
IV 600	74.4	74.4	74.4	74.4	74.4	74.4	74.4	74.4	74.4	74.4	74.4	74.4	74.4	74.4	74.4	74.4
IV 500	74.4	74.4	74.4	74.4	74.4	74.4	74.4	74.4	74.4	74.4	74.4	74.4	74.4	74.4	74.4	74.4
IV 400	74.4	74.4	74.4	74.4	74.4	74.4	74.4	74.4	74.4	74.4	74.4	74.4	74.4	74.4	74.4	74.4
IV 300	74.4	74.4	74.4	74.4	74.4	74.4	74.4	74.4	74.4	74.4	74.4	74.4	74.4	74.4	74.4	74.4
IV 200	74.4	74.4	74.4	74.4	74.4	74.4	74.4	74.4	74.4	74.4	74.4	74.4	74.4	74.4	74.4	74.4
IV 100	74.4	74.4	74.4	74.4	74.4	74.4	74.4	74.4	74.4	74.4	74.4	74.4	74.4	74.4	74.4	74.4
IV 0	74.4	74.4	74.4	74.4	74.4	74.4	74.4	74.4	74.4	74.4	74.4	74.4	74.4	74.4	74.4	74.4

TOTAL NUMBER OF OBSERVATIONS

NAVAL WEATHER SERVICE DETACHMENT, ASHEVILLE, NC

CEILING VERSUS VISIBILITY

STATION

STATION NAME

YEARS

MONTH

PERCENTAGE FREQUENCY OF OCCURRENCE (FROM HOURLY OBSERVATIONS)

HOURS (L E T)

CEILING (FEET)	VISIBILITY (STATUTE MILES)															
	≥ 10	≥ 6	≥ 5	≥ 4	≥ 3	≥ 2½	≥ 2	≥ 1½	≥ 1¼	≥ 1	≥ ¾	≥ ½	≥ 5/16	≥ ¼	≥ 0	
NO CEILING	76.0	76.0	77.0	77.0	76.0	76.0	76.0	76.0	76.0	76.0	76.0	76.0	76.0	76.0	76.0	
≥ 20000	76.0	76.0	77.0	77.0	76.0	76.0	76.0	76.0	76.0	76.0	76.0	76.0	76.0	76.0	76.0	
IVIV 18000	76.0	76.0	77.0	77.0	76.0	76.0	76.0	76.0	76.0	76.0	76.0	76.0	76.0	76.0	76.0	
IVIV 16000	76.0	76.0	77.0	77.0	76.0	76.0	76.0	76.0	76.0	76.0	76.0	76.0	76.0	76.0	76.0	
IVIV 14000	76.0	76.0	77.0	77.0	76.0	76.0	76.0	76.0	76.0	76.0	76.0	76.0	76.0	76.0	76.0	
IVIV 12000	76.0	76.0	77.0	77.0	76.0	76.0	76.0	76.0	76.0	76.0	76.0	76.0	76.0	76.0	76.0	
IVIV 10000	76.0	76.0	77.0	77.0	76.0	76.0	76.0	76.0	76.0	76.0	76.0	76.0	76.0	76.0	76.0	
IVIV 9000	76.0	76.0	77.0	77.0	76.0	76.0	76.0	76.0	76.0	76.0	76.0	76.0	76.0	76.0	76.0	
IVIV 8000	76.0	76.0	77.0	77.0	76.0	76.0	76.0	76.0	76.0	76.0	76.0	76.0	76.0	76.0	76.0	
IVIV 7000	76.0	76.0	77.0	77.0	76.0	76.0	76.0	76.0	76.0	76.0	76.0	76.0	76.0	76.0	76.0	
IVIV 6000	76.0	76.0	77.0	77.0	76.0	76.0	76.0	76.0	76.0	76.0	76.0	76.0	76.0	76.0	76.0	
IVIV 5000	76.0	76.0	77.0	77.0	76.0	76.0	76.0	76.0	76.0	76.0	76.0	76.0	76.0	76.0	76.0	
IVIV 4500	76.0	76.0	77.0	77.0	76.0	76.0	76.0	76.0	76.0	76.0	76.0	76.0	76.0	76.0	76.0	
IVIV 4000	76.0	76.0	77.0	77.0	76.0	76.0	76.0	76.0	76.0	76.0	76.0	76.0	76.0	76.0	76.0	
IVIV 3500	76.0	76.0	77.0	77.0	76.0	76.0	76.0	76.0	76.0	76.0	76.0	76.0	76.0	76.0	76.0	
IVIV 3000	76.0	76.0	77.0	77.0	76.0	76.0	76.0	76.0	76.0	76.0	76.0	76.0	76.0	76.0	76.0	
IVIV 2500	76.0	76.0	77.0	77.0	76.0	76.0	76.0	76.0	76.0	76.0	76.0	76.0	76.0	76.0	76.0	
IVIV 2000	76.0	76.0	77.0	77.0	76.0	76.0	76.0	76.0	76.0	76.0	76.0	76.0	76.0	76.0	76.0	
IVIV 1800	76.0	76.0	77.0	77.0	76.0	76.0	76.0	76.0	76.0	76.0	76.0	76.0	76.0	76.0	76.0	
IVIV 1500	76.0	76.0	77.0	77.0	76.0	76.0	76.0	76.0	76.0	76.0	76.0	76.0	76.0	76.0	76.0	
IVIV 1200	76.0	76.0	77.0	77.0	76.0	76.0	76.0	76.0	76.0	76.0	76.0	76.0	76.0	76.0	76.0	
IVIV 1000	76.0	76.0	77.0	77.0	76.0	76.0	76.0	76.0	76.0	76.0	76.0	76.0	76.0	76.0	76.0	
IVIV 900	76.0	76.0	77.0	77.0	76.0	76.0	76.0	76.0	76.0	76.0	76.0	76.0	76.0	76.0	76.0	
IVIV 800	76.0	76.0	77.0	77.0	76.0	76.0	76.0	76.0	76.0	76.0	76.0	76.0	76.0	76.0	76.0	
IVIV 700	76.0	76.0	77.0	77.0	76.0	76.0	76.0	76.0	76.0	76.0	76.0	76.0	76.0	76.0	76.0	
IVIV 600	76.0	76.0	77.0	77.0	76.0	76.0	76.0	76.0	76.0	76.0	76.0	76.0	76.0	76.0	76.0	
IVIV 500	76.0	76.0	77.0	77.0	76.0	76.0	76.0	76.0	76.0	76.0	76.0	76.0	76.0	76.0	76.0	
IVIV 400	76.0	76.0	77.0	77.0	76.0	76.0	76.0	76.0	76.0	76.0	76.0	76.0	76.0	76.0	76.0	
IVIV 300	76.0	76.0	77.0	77.0	76.0	76.0	76.0	76.0	76.0	76.0	76.0	76.0	76.0	76.0	76.0	
IVIV 200	76.0	76.0	77.0	77.0	76.0	76.0	76.0	76.0	76.0	76.0	76.0	76.0	76.0	76.0	76.0	
IVIV 100	76.0	76.0	77.0	77.0	76.0	76.0	76.0	76.0	76.0	76.0	76.0	76.0	76.0	76.0	76.0	
IVIV 0	76.0	76.0	77.0	77.0	76.0	76.0	76.0	76.0	76.0	76.0	76.0	76.0	76.0	76.0	76.0	

TOTAL NUMBER OF OBSERVATIONS

DIRNAVOCEANMET SMOS

NAVAL WEATHER SERVICE DETACHMENT, ASHEVILLE, NC

CEILING VERSUS VISIBILITY

STATION

STATION NAME

YEARS

MONTH

PERCENTAGE FREQUENCY OF OCCURRENCE (FROM HOURLY OBSERVATIONS)

HOURS (LST)

CEILING (FEET)	VISIBILITY (STATUTE MILES)															
	≥ 10	≥ 6	≥ 5	≥ 4	≥ 3	≥ 2½	≥ 2	≥ 1½	≥ 1¼	≥ 1	≥ ¾	≥ ½	≥ ¼	≥ 5/16	≥ ¼	≥ 0
NO CEILING
≥ 20000
IV IV 18000
IV IV 16000
IV IV 14000
IV IV 12000
IV IV 10000
IV IV 9000
IV IV 8000
IV IV 7000
IV IV 6000
IV IV 5000
IV IV 4500
IV IV 4000
IV IV 3500
IV IV 3000
IV IV 2500
IV IV 2000
IV IV 1800
IV IV 1500
IV IV 1200
IV IV 1000
IV IV 900
IV IV 800
IV IV 700
IV IV 600
IV IV 500
IV IV 400
IV IV 300
IV IV 200
IV IV 100
IV IV 0

TOTAL NUMBER OF OBSERVATIONS _____

DIRNAVOCEANMET SMOS

NAVAL WEATHER SERVICE DETACHMENT, ASHEVILLE, NC

CEILING VERSUS VISIBILITY

STATION

STATION NAME

YEARS

MONTH

PERCENTAGE FREQUENCY OF OCCURRENCE (FROM HOURLY OBSERVATIONS)

HOURS LL 5 T

CEILING (FEET)	VISIBILITY (STATUTE MILES)															
	≥ 10	≥ 6	≥ 5	≥ 4	≥ 3	≥ 2½	≥ 2	≥ 1½	≥ 1¼	≥ 1	≥ ¾	≥ ½	≥ ¼	≥ 5/16	≥ 1/8	≥ 0
NO CEILING	75.4	75.4	75.4	75.4	75.4	75.4	75.4	75.4	75.4	75.4	75.4	75.4	75.4	75.4	75.4	75.4
IV 20000	75.4	75.4	75.4	75.4	75.4	75.4	75.4	75.4	75.4	75.4	75.4	75.4	75.4	75.4	75.4	75.4
IV 18000	75.4	75.4	75.4	75.4	75.4	75.4	75.4	75.4	75.4	75.4	75.4	75.4	75.4	75.4	75.4	75.4
IV 16000	75.4	75.4	75.4	75.4	75.4	75.4	75.4	75.4	75.4	75.4	75.4	75.4	75.4	75.4	75.4	75.4
IV 14000	75.4	75.4	75.4	75.4	75.4	75.4	75.4	75.4	75.4	75.4	75.4	75.4	75.4	75.4	75.4	75.4
IV 12000	75.4	75.4	75.4	75.4	75.4	75.4	75.4	75.4	75.4	75.4	75.4	75.4	75.4	75.4	75.4	75.4
IV 10000	75.4	75.4	75.4	75.4	75.4	75.4	75.4	75.4	75.4	75.4	75.4	75.4	75.4	75.4	75.4	75.4
IV 9000	75.4	75.4	75.4	75.4	75.4	75.4	75.4	75.4	75.4	75.4	75.4	75.4	75.4	75.4	75.4	75.4
IV 8000	75.4	75.4	75.4	75.4	75.4	75.4	75.4	75.4	75.4	75.4	75.4	75.4	75.4	75.4	75.4	75.4
IV 7000	75.4	75.4	75.4	75.4	75.4	75.4	75.4	75.4	75.4	75.4	75.4	75.4	75.4	75.4	75.4	75.4
IV 6000	75.4	75.4	75.4	75.4	75.4	75.4	75.4	75.4	75.4	75.4	75.4	75.4	75.4	75.4	75.4	75.4
IV 5000	75.4	75.4	75.4	75.4	75.4	75.4	75.4	75.4	75.4	75.4	75.4	75.4	75.4	75.4	75.4	75.4
IV 4500	75.4	75.4	75.4	75.4	75.4	75.4	75.4	75.4	75.4	75.4	75.4	75.4	75.4	75.4	75.4	75.4
IV 4000	75.4	75.4	75.4	75.4	75.4	75.4	75.4	75.4	75.4	75.4	75.4	75.4	75.4	75.4	75.4	75.4
IV 3500	75.4	75.4	75.4	75.4	75.4	75.4	75.4	75.4	75.4	75.4	75.4	75.4	75.4	75.4	75.4	75.4
IV 3000	75.4	75.4	75.4	75.4	75.4	75.4	75.4	75.4	75.4	75.4	75.4	75.4	75.4	75.4	75.4	75.4
IV 2500	75.4	75.4	75.4	75.4	75.4	75.4	75.4	75.4	75.4	75.4	75.4	75.4	75.4	75.4	75.4	75.4
IV 2000	75.4	75.4	75.4	75.4	75.4	75.4	75.4	75.4	75.4	75.4	75.4	75.4	75.4	75.4	75.4	75.4
IV 1800	75.4	75.4	75.4	75.4	75.4	75.4	75.4	75.4	75.4	75.4	75.4	75.4	75.4	75.4	75.4	75.4
IV 1500	75.4	75.4	75.4	75.4	75.4	75.4	75.4	75.4	75.4	75.4	75.4	75.4	75.4	75.4	75.4	75.4
IV 1200	75.4	75.4	75.4	75.4	75.4	75.4	75.4	75.4	75.4	75.4	75.4	75.4	75.4	75.4	75.4	75.4
IV 1000	75.4	75.4	75.4	75.4	75.4	75.4	75.4	75.4	75.4	75.4	75.4	75.4	75.4	75.4	75.4	75.4
IV 900	75.4	75.4	75.4	75.4	75.4	75.4	75.4	75.4	75.4	75.4	75.4	75.4	75.4	75.4	75.4	75.4
IV 800	75.4	75.4	75.4	75.4	75.4	75.4	75.4	75.4	75.4	75.4	75.4	75.4	75.4	75.4	75.4	75.4
IV 700	75.4	75.4	75.4	75.4	75.4	75.4	75.4	75.4	75.4	75.4	75.4	75.4	75.4	75.4	75.4	75.4
IV 600	75.4	75.4	75.4	75.4	75.4	75.4	75.4	75.4	75.4	75.4	75.4	75.4	75.4	75.4	75.4	75.4
IV 500	75.4	75.4	75.4	75.4	75.4	75.4	75.4	75.4	75.4	75.4	75.4	75.4	75.4	75.4	75.4	75.4
IV 400	75.4	75.4	75.4	75.4	75.4	75.4	75.4	75.4	75.4	75.4	75.4	75.4	75.4	75.4	75.4	75.4
IV 300	75.4	75.4	75.4	75.4	75.4	75.4	75.4	75.4	75.4	75.4	75.4	75.4	75.4	75.4	75.4	75.4
IV 200	75.4	75.4	75.4	75.4	75.4	75.4	75.4	75.4	75.4	75.4	75.4	75.4	75.4	75.4	75.4	75.4
IV 100	75.4	75.4	75.4	75.4	75.4	75.4	75.4	75.4	75.4	75.4	75.4	75.4	75.4	75.4	75.4	75.4
IV 0	75.4	75.4	75.4	75.4	75.4	75.4	75.4	75.4	75.4	75.4	75.4	75.4	75.4	75.4	75.4	75.4

TOTAL NUMBER OF OBSERVATIONS

DIRNAVOCEANMET SMOS

NAVAL WEATHER SERVICE DETACHMENT, ASHEVILLE, NC

CEILING VERSUS VISIBILITY

STATION

STATION NAME

YEARS

MONTH

PERCENTAGE FREQUENCY OF OCCURENCE (FROM HOURLY OBSERVATIONS)

HOURLY

CEILING (FEET)	VISIBILITY (STATUTE MILES)															
	≥ 10	≥ 6	≥ 5	≥ 4	≥ 3	≥ 2½	≥ 2	≥ 1½	≥ 1¼	≥ 1	≥ ¾	≥ ½	≥ ¼	≥ 5/16	≥ ¼	≥ 0
NO CEILING	71	71	71	71	71	71	71	71	71	71	71	71	71	71	71	71
IV 20000	71	71	71	71	71	71	71	71	71	71	71	71	71	71	71	71
IV 18000	71	71	71	71	71	71	71	71	71	71	71	71	71	71	71	71
IV 16000	71	71	71	71	71	71	71	71	71	71	71	71	71	71	71	71
IV 14000	71	71	71	71	71	71	71	71	71	71	71	71	71	71	71	71
IV 12000	71	71	71	71	71	71	71	71	71	71	71	71	71	71	71	71
IV 10000	71	71	71	71	71	71	71	71	71	71	71	71	71	71	71	71
IV 9000	71	71	71	71	71	71	71	71	71	71	71	71	71	71	71	71
IV 8000	71	71	71	71	71	71	71	71	71	71	71	71	71	71	71	71
IV 7000	71	71	71	71	71	71	71	71	71	71	71	71	71	71	71	71
IV 6000	71	71	71	71	71	71	71	71	71	71	71	71	71	71	71	71
IV 5000	71	71	71	71	71	71	71	71	71	71	71	71	71	71	71	71
IV 4500	71	71	71	71	71	71	71	71	71	71	71	71	71	71	71	71
IV 4000	71	71	71	71	71	71	71	71	71	71	71	71	71	71	71	71
IV 3500	71	71	71	71	71	71	71	71	71	71	71	71	71	71	71	71
IV 3000	71	71	71	71	71	71	71	71	71	71	71	71	71	71	71	71
IV 2500	71	71	71	71	71	71	71	71	71	71	71	71	71	71	71	71
IV 2000	71	71	71	71	71	71	71	71	71	71	71	71	71	71	71	71
IV 1800	71	71	71	71	71	71	71	71	71	71	71	71	71	71	71	71
IV 1500	71	71	71	71	71	71	71	71	71	71	71	71	71	71	71	71
IV 1200	71	71	71	71	71	71	71	71	71	71	71	71	71	71	71	71
IV 1000	71	71	71	71	71	71	71	71	71	71	71	71	71	71	71	71
IV 900	71	71	71	71	71	71	71	71	71	71	71	71	71	71	71	71
IV 800	71	71	71	71	71	71	71	71	71	71	71	71	71	71	71	71
IV 700	71	71	71	71	71	71	71	71	71	71	71	71	71	71	71	71
IV 600	71	71	71	71	71	71	71	71	71	71	71	71	71	71	71	71
IV 500	71	71	71	71	71	71	71	71	71	71	71	71	71	71	71	71
IV 400	71	71	71	71	71	71	71	71	71	71	71	71	71	71	71	71
IV 300	71	71	71	71	71	71	71	71	71	71	71	71	71	71	71	71
IV 200	71	71	71	71	71	71	71	71	71	71	71	71	71	71	71	71
IV 100	71	71	71	71	71	71	71	71	71	71	71	71	71	71	71	71
IV 0	71	71	71	71	71	71	71	71	71	71	71	71	71	71	71	71

TOTAL NUMBER OF OBSERVATIONS

DIRNAVOCEANMET SMOS

NAVAL WEATHER SERVICE DETACHMENT, ASHEVILLE, NC

CEILING VERSUS VISIBILITY

STATION

STATION NAME

YEARS

MONTH

PERCENTAGE FREQUENCY OF OCCURRENCE (FROM HOURLY OBSERVATIONS)

1-
HOURS (L S T)

CEILING (FEET)	VISIBILITY (STATUTE MILES)															
	≥ 10	≥ 6	≥ 5	≥ 4	≥ 3	≥ 2½	≥ 2	≥ 1½	≥ 1¼	≥ 1	≥ ¾	≥ ½	≥ ¼	≥ 5/16	≥ ¼	≥ 0
NO CEILING	99.4	99.4	99.4	99.4	99.4	99.4	99.4	99.4	99.4	99.4	99.4	99.4	99.4	99.4	99.4	99.4
IV 20000	99.4	99.4	99.4	99.4	99.4	99.4	99.4	99.4	99.4	99.4	99.4	99.4	99.4	99.4	99.4	99.4
IV 18000	99.4	99.4	99.4	99.4	99.4	99.4	99.4	99.4	99.4	99.4	99.4	99.4	99.4	99.4	99.4	99.4
IV 16000	99.4	99.4	99.4	99.4	99.4	99.4	99.4	99.4	99.4	99.4	99.4	99.4	99.4	99.4	99.4	99.4
IV 14000	99.4	99.4	99.4	99.4	99.4	99.4	99.4	99.4	99.4	99.4	99.4	99.4	99.4	99.4	99.4	99.4
IV 12000	99.4	99.4	99.4	99.4	99.4	99.4	99.4	99.4	99.4	99.4	99.4	99.4	99.4	99.4	99.4	99.4
IV 10000	99.4	99.4	99.4	99.4	99.4	99.4	99.4	99.4	99.4	99.4	99.4	99.4	99.4	99.4	99.4	99.4
IV 9000	99.4	99.4	99.4	99.4	99.4	99.4	99.4	99.4	99.4	99.4	99.4	99.4	99.4	99.4	99.4	99.4
IV 8000	99.4	99.4	99.4	99.4	99.4	99.4	99.4	99.4	99.4	99.4	99.4	99.4	99.4	99.4	99.4	99.4
IV 7000	99.4	99.4	99.4	99.4	99.4	99.4	99.4	99.4	99.4	99.4	99.4	99.4	99.4	99.4	99.4	99.4
IV 6000	99.4	99.4	99.4	99.4	99.4	99.4	99.4	99.4	99.4	99.4	99.4	99.4	99.4	99.4	99.4	99.4
IV 5000	99.4	99.4	99.4	99.4	99.4	99.4	99.4	99.4	99.4	99.4	99.4	99.4	99.4	99.4	99.4	99.4
IV 4500	99.4	99.4	99.4	99.4	99.4	99.4	99.4	99.4	99.4	99.4	99.4	99.4	99.4	99.4	99.4	99.4
IV 4000	99.4	99.4	99.4	99.4	99.4	99.4	99.4	99.4	99.4	99.4	99.4	99.4	99.4	99.4	99.4	99.4
IV 3500	99.4	99.4	99.4	99.4	99.4	99.4	99.4	99.4	99.4	99.4	99.4	99.4	99.4	99.4	99.4	99.4
IV 3000	99.4	99.4	99.4	99.4	99.4	99.4	99.4	99.4	99.4	99.4	99.4	99.4	99.4	99.4	99.4	99.4
IV 2500	99.4	99.4	99.4	99.4	99.4	99.4	99.4	99.4	99.4	99.4	99.4	99.4	99.4	99.4	99.4	99.4
IV 2000	99.4	99.4	99.4	99.4	99.4	99.4	99.4	99.4	99.4	99.4	99.4	99.4	99.4	99.4	99.4	99.4
IV 1800	99.4	99.4	99.4	99.4	99.4	99.4	99.4	99.4	99.4	99.4	99.4	99.4	99.4	99.4	99.4	99.4
IV 1500	99.4	99.4	99.4	99.4	99.4	99.4	99.4	99.4	99.4	99.4	99.4	99.4	99.4	99.4	99.4	99.4
IV 1200	99.4	99.4	99.4	99.4	99.4	99.4	99.4	99.4	99.4	99.4	99.4	99.4	99.4	99.4	99.4	99.4
IV 1000	99.4	99.4	99.4	99.4	99.4	99.4	99.4	99.4	99.4	99.4	99.4	99.4	99.4	99.4	99.4	99.4
IV 900	99.4	99.4	99.4	99.4	99.4	99.4	99.4	99.4	99.4	99.4	99.4	99.4	99.4	99.4	99.4	99.4
IV 800	99.4	99.4	99.4	99.4	99.4	99.4	99.4	99.4	99.4	99.4	99.4	99.4	99.4	99.4	99.4	99.4
IV 700	99.4	99.4	99.4	99.4	99.4	99.4	99.4	99.4	99.4	99.4	99.4	99.4	99.4	99.4	99.4	99.4
IV 600	99.4	99.4	99.4	99.4	99.4	99.4	99.4	99.4	99.4	99.4	99.4	99.4	99.4	99.4	99.4	99.4
IV 500	99.4	99.4	99.4	99.4	99.4	99.4	99.4	99.4	99.4	99.4	99.4	99.4	99.4	99.4	99.4	99.4
IV 400	99.4	99.4	99.4	99.4	99.4	99.4	99.4	99.4	99.4	99.4	99.4	99.4	99.4	99.4	99.4	99.4
IV 300	99.4	99.4	99.4	99.4	99.4	99.4	99.4	99.4	99.4	99.4	99.4	99.4	99.4	99.4	99.4	99.4
IV 200	99.4	99.4	99.4	99.4	99.4	99.4	99.4	99.4	99.4	99.4	99.4	99.4	99.4	99.4	99.4	99.4
IV 100	99.4	99.4	99.4	99.4	99.4	99.4	99.4	99.4	99.4	99.4	99.4	99.4	99.4	99.4	99.4	99.4
IV 0	99.4	99.4	99.4	99.4	99.4	99.4	99.4	99.4	99.4	99.4	99.4	99.4	99.4	99.4	99.4	99.4

TOTAL NUMBER OF OBSERVATIONS

DIRNAVOCEANMET SMOS

NAVAL WEATHER SERVICE DETACHMENT, ASHEVILLE, NC

CEILING VERSUS VISIBILITY

STATION

STATION NAME

YEARS

MONTH

PERCENTAGE FREQUENCY OF OCCURRENCE (FROM HOURLY OBSERVATIONS)

HOURS (L E T)

CEILING (FEET)	VISIBILITY (STATUTE MILES)															
	≥ 10	≥ 6	≥ 5	≥ 4	≥ 3	≥ 2½	≥ 2	≥ 1½	≥ 1¼	≥ 1	≥ ¾	≥ ½	≥ 5/16	≥ ¼	≥ 0	
NO CEILING	73.9	73.9	73.9	73.9	73.9	73.9	73.9	73.9	73.9	73.9	73.9	73.9	73.9	73.9	73.9	73.9
IV 20000	73.9	73.9	73.9	73.9	73.9	73.9	73.9	73.9	73.9	73.9	73.9	73.9	73.9	73.9	73.9	73.9
IV 18000	73.9	73.9	73.9	73.9	73.9	73.9	73.9	73.9	73.9	73.9	73.9	73.9	73.9	73.9	73.9	73.9
IV 16000	73.9	73.9	73.9	73.9	73.9	73.9	73.9	73.9	73.9	73.9	73.9	73.9	73.9	73.9	73.9	73.9
IV 14000	73.9	73.9	73.9	73.9	73.9	73.9	73.9	73.9	73.9	73.9	73.9	73.9	73.9	73.9	73.9	73.9
IV 12000	73.9	73.9	73.9	73.9	73.9	73.9	73.9	73.9	73.9	73.9	73.9	73.9	73.9	73.9	73.9	73.9
IV 10000	73.9	73.9	73.9	73.9	73.9	73.9	73.9	73.9	73.9	73.9	73.9	73.9	73.9	73.9	73.9	73.9
IV 9000	73.9	73.9	73.9	73.9	73.9	73.9	73.9	73.9	73.9	73.9	73.9	73.9	73.9	73.9	73.9	73.9
IV 8000	73.9	73.9	73.9	73.9	73.9	73.9	73.9	73.9	73.9	73.9	73.9	73.9	73.9	73.9	73.9	73.9
IV 7000	73.9	73.9	73.9	73.9	73.9	73.9	73.9	73.9	73.9	73.9	73.9	73.9	73.9	73.9	73.9	73.9
IV 6000	73.9	73.9	73.9	73.9	73.9	73.9	73.9	73.9	73.9	73.9	73.9	73.9	73.9	73.9	73.9	73.9
IV 5000	73.9	73.9	73.9	73.9	73.9	73.9	73.9	73.9	73.9	73.9	73.9	73.9	73.9	73.9	73.9	73.9
IV 4500	73.9	73.9	73.9	73.9	73.9	73.9	73.9	73.9	73.9	73.9	73.9	73.9	73.9	73.9	73.9	73.9
IV 4000	73.9	73.9	73.9	73.9	73.9	73.9	73.9	73.9	73.9	73.9	73.9	73.9	73.9	73.9	73.9	73.9
IV 3500	73.9	73.9	73.9	73.9	73.9	73.9	73.9	73.9	73.9	73.9	73.9	73.9	73.9	73.9	73.9	73.9
IV 3000	73.9	73.9	73.9	73.9	73.9	73.9	73.9	73.9	73.9	73.9	73.9	73.9	73.9	73.9	73.9	73.9
IV 2500	73.9	73.9	73.9	73.9	73.9	73.9	73.9	73.9	73.9	73.9	73.9	73.9	73.9	73.9	73.9	73.9
IV 2000	73.9	73.9	73.9	73.9	73.9	73.9	73.9	73.9	73.9	73.9	73.9	73.9	73.9	73.9	73.9	73.9
IV 1800	73.9	73.9	73.9	73.9	73.9	73.9	73.9	73.9	73.9	73.9	73.9	73.9	73.9	73.9	73.9	73.9
IV 1500	73.9	73.9	73.9	73.9	73.9	73.9	73.9	73.9	73.9	73.9	73.9	73.9	73.9	73.9	73.9	73.9
IV 1200	73.9	73.9	73.9	73.9	73.9	73.9	73.9	73.9	73.9	73.9	73.9	73.9	73.9	73.9	73.9	73.9
IV 1000	73.9	73.9	73.9	73.9	73.9	73.9	73.9	73.9	73.9	73.9	73.9	73.9	73.9	73.9	73.9	73.9
IV 900	73.9	73.9	73.9	73.9	73.9	73.9	73.9	73.9	73.9	73.9	73.9	73.9	73.9	73.9	73.9	73.9
IV 800	73.9	73.9	73.9	73.9	73.9	73.9	73.9	73.9	73.9	73.9	73.9	73.9	73.9	73.9	73.9	73.9
IV 700	73.9	73.9	73.9	73.9	73.9	73.9	73.9	73.9	73.9	73.9	73.9	73.9	73.9	73.9	73.9	73.9
IV 400	73.9	73.9	73.9	73.9	73.9	73.9	73.9	73.9	73.9	73.9	73.9	73.9	73.9	73.9	73.9	73.9
IV 300	73.9	73.9	73.9	73.9	73.9	73.9	73.9	73.9	73.9	73.9	73.9	73.9	73.9	73.9	73.9	73.9
IV 200	73.9	73.9	73.9	73.9	73.9	73.9	73.9	73.9	73.9	73.9	73.9	73.9	73.9	73.9	73.9	73.9
IV 100	73.9	73.9	73.9	73.9	73.9	73.9	73.9	73.9	73.9	73.9	73.9	73.9	73.9	73.9	73.9	73.9
IV 0	73.9	73.9	73.9	73.9	73.9	73.9	73.9	73.9	73.9	73.9	73.9	73.9	73.9	73.9	73.9	73.9

TOTAL NUMBER OF OBSERVATIONS

DIRNAVOCEANMET SMOS

NAVAL WEATHER SERVICE DETACHMENT, ASHEVILLE, NC

CEILING VERSUS VISIBILITY

STATION

STATION NAME

YEARS

MONTH

PERCENTAGE FREQUENCY OF OCCURRENCE (FROM HOURLY OBSERVATIONS)

HOURS (L S T)

CEILING (FEET)	VISIBILITY (STATUTE MILES)															
	≥ 10	≥ 6	≥ 5	≥ 4	≥ 3	≥ 2½	≥ 2	≥ 1½	≥ 1¼	≥ 1	≥ ¾	≥ ½	≥ ¼	≥ 5/16	≥ ¼	≥ 0
NO CEILING	73.0	73.0	67.0	63.0	58.0	53.0	47.0	43.0	38.0	33.0	28.0	23.0	18.0	13.0	8.0	3.0
IV 20000	74.0	74.0	75.0	74.0	74.0	74.0	74.0	74.0	74.0	74.0	74.0	74.0	74.0	74.0	74.0	74.0
IV 18000	75.0	75.0	75.0	75.0	75.0	75.0	75.0	75.0	75.0	75.0	75.0	75.0	75.0	75.0	75.0	75.0
IV 16000	75.0	75.0	75.0	75.0	75.0	75.0	75.0	75.0	75.0	75.0	75.0	75.0	75.0	75.0	75.0	75.0
IV 14000	75.0	75.0	75.0	75.0	75.0	75.0	75.0	75.0	75.0	75.0	75.0	75.0	75.0	75.0	75.0	75.0
IV 12000	75.0	75.0	75.0	75.0	75.0	75.0	75.0	75.0	75.0	75.0	75.0	75.0	75.0	75.0	75.0	75.0
IV 10000	75.0	75.0	75.0	75.0	75.0	75.0	75.0	75.0	75.0	75.0	75.0	75.0	75.0	75.0	75.0	75.0
IV 9000	75.0	75.0	75.0	75.0	75.0	75.0	75.0	75.0	75.0	75.0	75.0	75.0	75.0	75.0	75.0	75.0
IV 8000	75.0	75.0	75.0	75.0	75.0	75.0	75.0	75.0	75.0	75.0	75.0	75.0	75.0	75.0	75.0	75.0
IV 7000	75.0	75.0	75.0	75.0	75.0	75.0	75.0	75.0	75.0	75.0	75.0	75.0	75.0	75.0	75.0	75.0
IV 6000	75.0	75.0	75.0	75.0	75.0	75.0	75.0	75.0	75.0	75.0	75.0	75.0	75.0	75.0	75.0	75.0
IV 5000	75.0	75.0	75.0	75.0	75.0	75.0	75.0	75.0	75.0	75.0	75.0	75.0	75.0	75.0	75.0	75.0
IV 4500	75.0	75.0	75.0	75.0	75.0	75.0	75.0	75.0	75.0	75.0	75.0	75.0	75.0	75.0	75.0	75.0
IV 4000	75.0	75.0	75.0	75.0	75.0	75.0	75.0	75.0	75.0	75.0	75.0	75.0	75.0	75.0	75.0	75.0
IV 3500	75.0	75.0	75.0	75.0	75.0	75.0	75.0	75.0	75.0	75.0	75.0	75.0	75.0	75.0	75.0	75.0
IV 3000	75.0	75.0	75.0	75.0	75.0	75.0	75.0	75.0	75.0	75.0	75.0	75.0	75.0	75.0	75.0	75.0
IV 2500	75.0	75.0	75.0	75.0	75.0	75.0	75.0	75.0	75.0	75.0	75.0	75.0	75.0	75.0	75.0	75.0
IV 2000	75.0	75.0	75.0	75.0	75.0	75.0	75.0	75.0	75.0	75.0	75.0	75.0	75.0	75.0	75.0	75.0
IV 1800	75.0	75.0	75.0	75.0	75.0	75.0	75.0	75.0	75.0	75.0	75.0	75.0	75.0	75.0	75.0	75.0
IV 1500	75.0	75.0	75.0	75.0	75.0	75.0	75.0	75.0	75.0	75.0	75.0	75.0	75.0	75.0	75.0	75.0
IV 1200	75.0	75.0	75.0	75.0	75.0	75.0	75.0	75.0	75.0	75.0	75.0	75.0	75.0	75.0	75.0	75.0
IV 1000	75.0	75.0	75.0	75.0	75.0	75.0	75.0	75.0	75.0	75.0	75.0	75.0	75.0	75.0	75.0	75.0
IV 900	75.0	75.0	75.0	75.0	75.0	75.0	75.0	75.0	75.0	75.0	75.0	75.0	75.0	75.0	75.0	75.0
IV 800	75.0	75.0	75.0	75.0	75.0	75.0	75.0	75.0	75.0	75.0	75.0	75.0	75.0	75.0	75.0	75.0
IV 700	75.0	75.0	75.0	75.0	75.0	75.0	75.0	75.0	75.0	75.0	75.0	75.0	75.0	75.0	75.0	75.0
IV 600	75.0	75.0	75.0	75.0	75.0	75.0	75.0	75.0	75.0	75.0	75.0	75.0	75.0	75.0	75.0	75.0
IV 500	75.0	75.0	75.0	75.0	75.0	75.0	75.0	75.0	75.0	75.0	75.0	75.0	75.0	75.0	75.0	75.0
IV 400	75.0	75.0	75.0	75.0	75.0	75.0	75.0	75.0	75.0	75.0	75.0	75.0	75.0	75.0	75.0	75.0
IV 300	75.0	75.0	75.0	75.0	75.0	75.0	75.0	75.0	75.0	75.0	75.0	75.0	75.0	75.0	75.0	75.0
IV 200	75.0	75.0	75.0	75.0	75.0	75.0	75.0	75.0	75.0	75.0	75.0	75.0	75.0	75.0	75.0	75.0
IV 100	75.0	75.0	75.0	75.0	75.0	75.0	75.0	75.0	75.0	75.0	75.0	75.0	75.0	75.0	75.0	75.0
IV 0	75.0	75.0	75.0	75.0	75.0	75.0	75.0	75.0	75.0	75.0	75.0	75.0	75.0	75.0	75.0	75.0

TOTAL NUMBER OF OBSERVATIONS

DIRNAVOCEANMET SMOS

NAVAL WEATHER SERVICE DETACHMENT, ASHEVILLE, NC

CEILING VERSUS VISIBILITY

STATION

STATION NAME

YEARS

MOUTH

PERCENTAGE FREQUENCY OF OCCURRENCE (FROM HOURLY OBSERVATIONS)

HOURE (L S T)

CEILING (FEET)	VISIBILITY (STATUTE MILES)															
	≥ 10	≥ 6	≥ 5	≥ 4	≥ 3	≥ 2½	≥ 2	≥ 1½	≥ 1¼	≥ 1	≥ ¾	≥ ½	≥ ¼	≥ 5/16	≥ ¼	≥ 0
NO CEILING	73.9	73.9	73.9	73.9	73.9	73.9	73.9	73.9	73.9	73.9	73.9	73.9	73.9	73.9	73.9	73.9
≥ 20000	73.9	73.9	73.9	73.9	73.9	73.9	73.9	73.9	73.9	73.9	73.9	73.9	73.9	73.9	73.9	73.9
IVIV 18000	73.9	73.9	73.9	73.9	73.9	73.9	73.9	73.9	73.9	73.9	73.9	73.9	73.9	73.9	73.9	73.9
IVIV 16000	73.9	73.9	73.9	73.9	73.9	73.9	73.9	73.9	73.9	73.9	73.9	73.9	73.9	73.9	73.9	73.9
IVIV 14000	73.9	73.9	73.9	73.9	73.9	73.9	73.9	73.9	73.9	73.9	73.9	73.9	73.9	73.9	73.9	73.9
IVIV 12000	73.9	73.9	73.9	73.9	73.9	73.9	73.9	73.9	73.9	73.9	73.9	73.9	73.9	73.9	73.9	73.9
IVIV 10000	73.9	73.9	73.9	73.9	73.9	73.9	73.9	73.9	73.9	73.9	73.9	73.9	73.9	73.9	73.9	73.9
IVIV 9000	73.9	73.9	73.9	73.9	73.9	73.9	73.9	73.9	73.9	73.9	73.9	73.9	73.9	73.9	73.9	73.9
IVIV 8000	73.9	73.9	73.9	73.9	73.9	73.9	73.9	73.9	73.9	73.9	73.9	73.9	73.9	73.9	73.9	73.9
IVIV 7000	73.9	73.9	73.9	73.9	73.9	73.9	73.9	73.9	73.9	73.9	73.9	73.9	73.9	73.9	73.9	73.9
IVIV 6000	73.9	73.9	73.9	73.9	73.9	73.9	73.9	73.9	73.9	73.9	73.9	73.9	73.9	73.9	73.9	73.9
IVIV 5000	73.9	73.9	73.9	73.9	73.9	73.9	73.9	73.9	73.9	73.9	73.9	73.9	73.9	73.9	73.9	73.9
IVIV 4500	73.9	73.9	73.9	73.9	73.9	73.9	73.9	73.9	73.9	73.9	73.9	73.9	73.9	73.9	73.9	73.9
IVIV 4000	73.9	73.9	73.9	73.9	73.9	73.9	73.9	73.9	73.9	73.9	73.9	73.9	73.9	73.9	73.9	73.9
IVIV 3500	73.9	73.9	73.9	73.9	73.9	73.9	73.9	73.9	73.9	73.9	73.9	73.9	73.9	73.9	73.9	73.9
IVIV 3000	73.9	73.9	73.9	73.9	73.9	73.9	73.9	73.9	73.9	73.9	73.9	73.9	73.9	73.9	73.9	73.9
IVIV 2500	73.9	73.9	73.9	73.9	73.9	73.9	73.9	73.9	73.9	73.9	73.9	73.9	73.9	73.9	73.9	73.9
IVIV 2000	73.9	73.9	73.9	73.9	73.9	73.9	73.9	73.9	73.9	73.9	73.9	73.9	73.9	73.9	73.9	73.9
IVIV 1800	73.9	73.9	73.9	73.9	73.9	73.9	73.9	73.9	73.9	73.9	73.9	73.9	73.9	73.9	73.9	73.9
IVIV 1500	73.9	73.9	73.9	73.9	73.9	73.9	73.9	73.9	73.9	73.9	73.9	73.9	73.9	73.9	73.9	73.9
IVIV 1200	73.9	73.9	73.9	73.9	73.9	73.9	73.9	73.9	73.9	73.9	73.9	73.9	73.9	73.9	73.9	73.9
IVIV 1000	73.9	73.9	73.9	73.9	73.9	73.9	73.9	73.9	73.9	73.9	73.9	73.9	73.9	73.9	73.9	73.9
IVIV 900	73.9	73.9	73.9	73.9	73.9	73.9	73.9	73.9	73.9	73.9	73.9	73.9	73.9	73.9	73.9	73.9
IVIV 800	73.9	73.9	73.9	73.9	73.9	73.9	73.9	73.9	73.9	73.9	73.9	73.9	73.9	73.9	73.9	73.9
IVIV 700	73.9	73.9	73.9	73.9	73.9	73.9	73.9	73.9	73.9	73.9	73.9	73.9	73.9	73.9	73.9	73.9
IVIV 600	73.9	73.9	73.9	73.9	73.9	73.9	73.9	73.9	73.9	73.9	73.9	73.9	73.9	73.9	73.9	73.9
IVIV 500	73.9	73.9	73.9	73.9	73.9	73.9	73.9	73.9	73.9	73.9	73.9	73.9	73.9	73.9	73.9	73.9
IVIV 400	73.9	73.9	73.9	73.9	73.9	73.9	73.9	73.9	73.9	73.9	73.9	73.9	73.9	73.9	73.9	73.9
IVIV 300	73.9	73.9	73.9	73.9	73.9	73.9	73.9	73.9	73.9	73.9	73.9	73.9	73.9	73.9	73.9	73.9
IVIV 200	73.9	73.9	73.9	73.9	73.9	73.9	73.9	73.9	73.9	73.9	73.9	73.9	73.9	73.9	73.9	73.9
IVIV 100	73.9	73.9	73.9	73.9	73.9	73.9	73.9	73.9	73.9	73.9	73.9	73.9	73.9	73.9	73.9	73.9
IVIV 0	73.9	73.9	73.9	73.9	73.9	73.9	73.9	73.9	73.9	73.9	73.9	73.9	73.9	73.9	73.9	73.9

TOTAL NUMBER OF OBSERVATIONS

DIRNAVOCEANMET SMOS

NAVAL WEATHER SERVICE DETACHMENT, ASHEVILLE, NC

CEILING VERSUS VISIBILITY

STATION

STATION NAME

YEARS

MOUTH

PERCENTAGE FREQUENCY OF OCCURRENCE (FROM HOURLY OBSERVATIONS)

HOURS (L.S.T.)

CEILING (FEET)	VISIBILITY (STATUTE MILES)														
	≥ 10	≥ 6	≥ 5	≥ 4	≥ 3	≥ 2½	≥ 2	≥ 1½	≥ 1¼	≥ 1	≥ ¾	≥ ½	≥ 5/16	≥ ¼	≥ 0
NO CEILING	66.7	66.7	66.7	66.7	66.7	66.7	66.7	66.7	66.7	66.7	66.7	66.7	66.7	66.7	66.7
IV 20000	76.5	76.5	76.5	76.5	76.5	76.5	76.5	76.5	76.5	76.5	76.5	76.5	76.5	76.5	76.5
IV 18000	76.5	76.5	76.5	76.5	76.5	76.5	76.5	76.5	76.5	76.5	76.5	76.5	76.5	76.5	76.5
IV 16000	76.5	76.5	76.5	76.5	76.5	76.5	76.5	76.5	76.5	76.5	76.5	76.5	76.5	76.5	76.5
IV 14000	77.3	77.3	77.3	77.3	77.3	77.3	77.3	77.3	77.3	77.3	77.3	77.3	77.3	77.3	77.3
IV 12000	79.7	79.7	79.7	79.7	79.7	79.7	79.7	79.7	79.7	79.7	79.7	79.7	79.7	79.7	79.7
IV 10000	81.5	81.5	81.5	81.5	81.5	81.5	81.5	81.5	81.5	81.5	81.5	81.5	81.5	81.5	81.5
IV 9000	81.5	81.5	81.5	81.5	81.5	81.5	81.5	81.5	81.5	81.5	81.5	81.5	81.5	81.5	81.5
IV 8000	81.5	81.5	81.5	81.5	81.5	81.5	81.5	81.5	81.5	81.5	81.5	81.5	81.5	81.5	81.5
IV 7000	81.5	81.5	81.5	81.5	81.5	81.5	81.5	81.5	81.5	81.5	81.5	81.5	81.5	81.5	81.5
IV 6000	81.5	81.5	81.5	81.5	81.5	81.5	81.5	81.5	81.5	81.5	81.5	81.5	81.5	81.5	81.5
IV 5000	81.5	81.5	81.5	81.5	81.5	81.5	81.5	81.5	81.5	81.5	81.5	81.5	81.5	81.5	81.5
IV 4500	84.2	84.2	84.2	84.2	84.2	84.2	84.2	84.2	84.2	84.2	84.2	84.2	84.2	84.2	84.2
IV 4000	84.2	84.2	84.2	84.2	84.2	84.2	84.2	84.2	84.2	84.2	84.2	84.2	84.2	84.2	84.2
IV 3500	86.4	86.4	86.4	86.4	86.4	86.4	86.4	86.4	86.4	86.4	86.4	86.4	86.4	86.4	86.4
IV 3000	86.4	86.4	86.4	86.4	86.4	86.4	86.4	86.4	86.4	86.4	86.4	86.4	86.4	86.4	86.4
IV 2500	89.4	89.4	89.4	89.4	89.4	89.4	89.4	89.4	89.4	89.4	89.4	89.4	89.4	89.4	89.4
IV 2000	89.4	89.4	89.4	89.4	89.4	89.4	89.4	89.4	89.4	89.4	89.4	89.4	89.4	89.4	89.4
IV 1800	89.4	89.4	89.4	89.4	89.4	89.4	89.4	89.4	89.4	89.4	89.4	89.4	89.4	89.4	89.4
IV 1500	89.4	89.4	89.4	89.4	89.4	89.4	89.4	89.4	89.4	89.4	89.4	89.4	89.4	89.4	89.4
IV 1200	89.4	89.4	89.4	89.4	89.4	89.4	89.4	89.4	89.4	89.4	89.4	89.4	89.4	89.4	89.4
IV 1000	89.4	89.4	89.4	89.4	89.4	89.4	89.4	89.4	89.4	89.4	89.4	89.4	89.4	89.4	89.4
IV 900	89.4	89.4	89.4	89.4	89.4	89.4	89.4	89.4	89.4	89.4	89.4	89.4	89.4	89.4	89.4
IV 800	89.4	89.4	89.4	89.4	89.4	89.4	89.4	89.4	89.4	89.4	89.4	89.4	89.4	89.4	89.4
IV 700	89.4	89.4	89.4	89.4	89.4	89.4	89.4	89.4	89.4	89.4	89.4	89.4	89.4	89.4	89.4
IV 600	89.4	89.4	89.4	89.4	89.4	89.4	89.4	89.4	89.4	89.4	89.4	89.4	89.4	89.4	89.4
IV 500	89.4	89.4	89.4	89.4	89.4	89.4	89.4	89.4	89.4	89.4	89.4	89.4	89.4	89.4	89.4
IV 400	89.4	89.4	89.4	89.4	89.4	89.4	89.4	89.4	89.4	89.4	89.4	89.4	89.4	89.4	89.4
IV 300	89.4	89.4	89.4	89.4	89.4	89.4	89.4	89.4	89.4	89.4	89.4	89.4	89.4	89.4	89.4
IV 200	89.4	89.4	89.4	89.4	89.4	89.4	89.4	89.4	89.4	89.4	89.4	89.4	89.4	89.4	89.4
IV 100	89.4	89.4	89.4	89.4	89.4	89.4	89.4	89.4	89.4	89.4	89.4	89.4	89.4	89.4	89.4
IV 0	89.4	89.4	89.4	89.4	89.4	89.4	89.4	89.4	89.4	89.4	89.4	89.4	89.4	89.4	89.4

TOTAL NUMBER OF OBSERVATIONS

DIRNAVOCEANMET SMOS

NAVAL WEATHER SERVICE DETACHMENT, ASHEVILLE, NC

CEILING VERSUS VISIBILITY

STATION: ASHEVILLE, NC YEAR: 1954 MONTH: 1954

PERCENTAGE FREQUENCY OF OCCURRENCE (FROM HOURLY OBSERVATIONS)

HOURE (L.S.T.)

CEILING (FEET)	VISIBILITY (STATUTE MILES)														
	≥ 10	≥ 6	≥ 5	≥ 4	≥ 3	≥ 2½	≥ 2	≥ 1½	≥ 1¼	≥ 1	≥ ¾	≥ ½	≥ 5/16	≥ ¼	≥ 0
NO CEILING	7.3	7.3	23.3	23.3	23.3	27.3	27.3	27.3	27.3	27.3	27.3	27.3	27.3	27.3	27.3
IV 20000	7.3	27.3	27.3	27.3	27.3	27.3	27.3	27.3	27.3	27.3	27.3	27.3	27.3	27.3	27.3
IV 18000	7.3	27.3	27.3	27.3	27.3	27.3	27.3	27.3	27.3	27.3	27.3	27.3	27.3	27.3	27.3
IV 16000	7.3	27.3	27.3	27.3	27.3	27.3	27.3	27.3	27.3	27.3	27.3	27.3	27.3	27.3	27.3
IV 14000	8.3	28.3	28.3	28.3	28.3	3.3	28.3	28.3	28.3	28.3	28.3	28.3	28.3	28.3	28.3
IV 12000	8.3	28.3	28.3	28.3	28.3	28.3	28.3	28.3	28.3	28.3	28.3	28.3	28.3	28.3	28.3
IV 10000	8.3	28.3	28.3	28.3	28.3	28.3	28.3	28.3	28.3	28.3	28.3	28.3	28.3	28.3	28.3
IV 9000	8.3	28.3	28.3	28.3	28.3	28.3	28.3	28.3	28.3	28.3	28.3	28.3	28.3	28.3	28.3
IV 8000	8.3	28.3	28.3	28.3	28.3	28.3	28.3	28.3	28.3	28.3	28.3	28.3	28.3	28.3	28.3
IV 7000	8.3	28.3	28.3	28.3	28.3	28.3	28.3	28.3	28.3	28.3	28.3	28.3	28.3	28.3	28.3
IV 6000	8.3	28.3	28.3	28.3	28.3	28.3	28.3	28.3	28.3	28.3	28.3	28.3	28.3	28.3	28.3
IV 5000	8.3	28.3	28.3	28.3	28.3	28.3	28.3	28.3	28.3	28.3	28.3	28.3	28.3	28.3	28.3
IV 4500	8.3	28.3	28.3	28.3	28.3	28.3	28.3	28.3	28.3	28.3	28.3	28.3	28.3	28.3	28.3
IV 4000	8.3	28.3	28.3	28.3	28.3	28.3	28.3	28.3	28.3	28.3	28.3	28.3	28.3	28.3	28.3
IV 3500	8.3	28.3	28.3	28.3	28.3	28.3	28.3	28.3	28.3	28.3	28.3	28.3	28.3	28.3	28.3
IV 3000	8.3	28.3	28.3	28.3	28.3	28.3	28.3	28.3	28.3	28.3	28.3	28.3	28.3	28.3	28.3
IV 2500	8.3	28.3	28.3	28.3	28.3	28.3	28.3	28.3	28.3	28.3	28.3	28.3	28.3	28.3	28.3
IV 2000	8.3	28.3	28.3	28.3	28.3	28.3	28.3	28.3	28.3	28.3	28.3	28.3	28.3	28.3	28.3
IV 1800	8.3	28.3	28.3	28.3	28.3	28.3	28.3	28.3	28.3	28.3	28.3	28.3	28.3	28.3	28.3
IV 1500	8.3	28.3	28.3	28.3	28.3	28.3	28.3	28.3	28.3	28.3	28.3	28.3	28.3	28.3	28.3
IV 1200	8.3	28.3	28.3	28.3	28.3	28.3	28.3	28.3	28.3	28.3	28.3	28.3	28.3	28.3	28.3
IV 1000	8.3	28.3	28.3	28.3	28.3	28.3	28.3	28.3	28.3	28.3	28.3	28.3	28.3	28.3	28.3
IV 900	8.3	28.3	28.3	28.3	28.3	28.3	28.3	28.3	28.3	28.3	28.3	28.3	28.3	28.3	28.3
IV 800	8.3	28.3	28.3	28.3	28.3	28.3	28.3	28.3	28.3	28.3	28.3	28.3	28.3	28.3	28.3
IV 700	8.3	28.3	28.3	28.3	28.3	28.3	28.3	28.3	28.3	28.3	28.3	28.3	28.3	28.3	28.3
IV 600	8.3	28.3	28.3	28.3	28.3	28.3	28.3	28.3	28.3	28.3	28.3	28.3	28.3	28.3	28.3
IV 500	8.3	28.3	28.3	28.3	28.3	28.3	28.3	28.3	28.3	28.3	28.3	28.3	28.3	28.3	28.3
IV 400	8.3	28.3	28.3	28.3	28.3	28.3	28.3	28.3	28.3	28.3	28.3	28.3	28.3	28.3	28.3
IV 300	8.3	28.3	28.3	28.3	28.3	28.3	28.3	28.3	28.3	28.3	28.3	28.3	28.3	28.3	28.3
IV 200	8.3	28.3	28.3	28.3	28.3	28.3	28.3	28.3	28.3	28.3	28.3	28.3	28.3	28.3	28.3
IV 100	8.3	28.3	28.3	28.3	28.3	28.3	28.3	28.3	28.3	28.3	28.3	28.3	28.3	28.3	28.3
IV 0	8.3	28.3	28.3	28.3	28.3	28.3	28.3	28.3	28.3	28.3	28.3	28.3	28.3	28.3	28.3

TOTAL NUMBER OF OBSERVATIONS _____

DIRNAVOCEANMET SMOS

NAVAL WEATHER SERVICE DETACHMENT, ASHEVILLE, NC

CEILING VERSUS VISIBILITY

STATION

STATION NAME

YEARS

MONTH

PERCENTAGE FREQUENCY OF OCCURRENCE (FROM HOURLY OBSERVATIONS)

HOURS (L.S.T.)

CEILING (FEET)	VISIBILITY (STATUTE MILES)															
	≥ 10	≥ 6	≥ 5	≥ 4	≥ 3	≥ 2½	≥ 2	≥ 1½	≥ 1¼	≥ 1	≥ ¾	≥ ½	≥ 5/16	≥ ¼	≥ 0	
NO CEILING	9.7	10.7	37.7	50.7	34.7	23.7	23.7	21.7	20.7	21.7	27.7	27.7	27.7	22.7	22.7	21.7
IV 20000	9.7	10.7	37.7	50.7	34.7	23.7	23.7	21.7	20.7	21.7	27.7	27.7	27.7	22.7	22.7	21.7
IV 18000	9.7	10.7	37.7	50.7	34.7	23.7	23.7	21.7	20.7	21.7	27.7	27.7	27.7	22.7	22.7	21.7
IV 16000	9.7	10.7	37.7	50.7	34.7	23.7	23.7	21.7	20.7	21.7	27.7	27.7	27.7	22.7	22.7	21.7
IV 14000	9.7	10.7	37.7	50.7	34.7	23.7	23.7	21.7	20.7	21.7	27.7	27.7	27.7	22.7	22.7	21.7
IV 12000	9.7	10.7	37.7	50.7	34.7	23.7	23.7	21.7	20.7	21.7	27.7	27.7	27.7	22.7	22.7	21.7
IV 10000	9.7	10.7	37.7	50.7	34.7	23.7	23.7	21.7	20.7	21.7	27.7	27.7	27.7	22.7	22.7	21.7
IV 9000	9.7	10.7	37.7	50.7	34.7	23.7	23.7	21.7	20.7	21.7	27.7	27.7	27.7	22.7	22.7	21.7
IV 8000	9.7	10.7	37.7	50.7	34.7	23.7	23.7	21.7	20.7	21.7	27.7	27.7	27.7	22.7	22.7	21.7
IV 7000	9.7	10.7	37.7	50.7	34.7	23.7	23.7	21.7	20.7	21.7	27.7	27.7	27.7	22.7	22.7	21.7
IV 6000	9.7	10.7	37.7	50.7	34.7	23.7	23.7	21.7	20.7	21.7	27.7	27.7	27.7	22.7	22.7	21.7
IV 5000	9.7	10.7	37.7	50.7	34.7	23.7	23.7	21.7	20.7	21.7	27.7	27.7	27.7	22.7	22.7	21.7
IV 4500	9.7	10.7	37.7	50.7	34.7	23.7	23.7	21.7	20.7	21.7	27.7	27.7	27.7	22.7	22.7	21.7
IV 4000	9.7	10.7	37.7	50.7	34.7	23.7	23.7	21.7	20.7	21.7	27.7	27.7	27.7	22.7	22.7	21.7
IV 3500	9.7	10.7	37.7	50.7	34.7	23.7	23.7	21.7	20.7	21.7	27.7	27.7	27.7	22.7	22.7	21.7
IV 3000	9.7	10.7	37.7	50.7	34.7	23.7	23.7	21.7	20.7	21.7	27.7	27.7	27.7	22.7	22.7	21.7
IV 2500	9.7	10.7	37.7	50.7	34.7	23.7	23.7	21.7	20.7	21.7	27.7	27.7	27.7	22.7	22.7	21.7
IV 2000	9.7	10.7	37.7	50.7	34.7	23.7	23.7	21.7	20.7	21.7	27.7	27.7	27.7	22.7	22.7	21.7
IV 1800	9.7	10.7	37.7	50.7	34.7	23.7	23.7	21.7	20.7	21.7	27.7	27.7	27.7	22.7	22.7	21.7
IV 1500	9.7	10.7	37.7	50.7	34.7	23.7	23.7	21.7	20.7	21.7	27.7	27.7	27.7	22.7	22.7	21.7
IV 1200	9.7	10.7	37.7	50.7	34.7	23.7	23.7	21.7	20.7	21.7	27.7	27.7	27.7	22.7	22.7	21.7
IV 1000	9.7	10.7	37.7	50.7	34.7	23.7	23.7	21.7	20.7	21.7	27.7	27.7	27.7	22.7	22.7	21.7
IV 900	9.7	10.7	37.7	50.7	34.7	23.7	23.7	21.7	20.7	21.7	27.7	27.7	27.7	22.7	22.7	21.7
IV 800	9.7	10.7	37.7	50.7	34.7	23.7	23.7	21.7	20.7	21.7	27.7	27.7	27.7	22.7	22.7	21.7
IV 700	9.7	10.7	37.7	50.7	34.7	23.7	23.7	21.7	20.7	21.7	27.7	27.7	27.7	22.7	22.7	21.7
IV 600	9.7	10.7	37.7	50.7	34.7	23.7	23.7	21.7	20.7	21.7	27.7	27.7	27.7	22.7	22.7	21.7
IV 500	9.7	10.7	37.7	50.7	34.7	23.7	23.7	21.7	20.7	21.7	27.7	27.7	27.7	22.7	22.7	21.7
IV 400	9.7	10.7	37.7	50.7	34.7	23.7	23.7	21.7	20.7	21.7	27.7	27.7	27.7	22.7	22.7	21.7
IV 300	9.7	10.7	37.7	50.7	34.7	23.7	23.7	21.7	20.7	21.7	27.7	27.7	27.7	22.7	22.7	21.7
IV 200	9.7	10.7	37.7	50.7	34.7	23.7	23.7	21.7	20.7	21.7	27.7	27.7	27.7	22.7	22.7	21.7
IV 100	9.7	10.7	37.7	50.7	34.7	23.7	23.7	21.7	20.7	21.7	27.7	27.7	27.7	22.7	22.7	21.7
IV 0	9.7	10.7	37.7	50.7	34.7	23.7	23.7	21.7	20.7	21.7	27.7	27.7	27.7	22.7	22.7	21.7

TOTAL NUMBER OF OBSERVATIONS

DIRNAVOCEANMET SMOS

NAVAL WEATHER SERVICE DETACHMENT, ASHEVILLE, NC

CEILING VERSUS VISIBILITY

STATION: STATION NAME: YEARS: MONTH:

PERCENTAGE FREQUENCY OF OCCURRENCE (FROM HOURLY OBSERVATIONS)

HOURS (LST)

CEILING (FEET)	VISIBILITY (STATUTE MILES)															
	≥ 10	≥ 6	≥ 5	≥ 4	≥ 3	≥ 2½	≥ 2	≥ 1½	≥ 1¼	≥ 1	≥ ¾	≥ ½	≥ 5/16	≥ ¼	≥ 0	
NO CEILING	7.0	7.0	87.0	87.0	87.0	87.0	87.0	87.0	87.0	87.0	87.0	87.0	87.0	87.0	87.0	87.0
≥ 20000	7.0	7.0	87.0	87.0	87.0	87.0	87.0	87.0	87.0	87.0	87.0	87.0	87.0	87.0	87.0	87.0
IV 18000	7.0	7.0	87.0	87.0	87.0	87.0	87.0	87.0	87.0	87.0	87.0	87.0	87.0	87.0	87.0	87.0
IV 16000	7.0	7.0	87.0	87.0	87.0	87.0	87.0	87.0	87.0	87.0	87.0	87.0	87.0	87.0	87.0	87.0
IV 14000	7.0	7.0	87.0	87.0	87.0	87.0	87.0	87.0	87.0	87.0	87.0	87.0	87.0	87.0	87.0	87.0
IV 12000	7.0	7.0	87.0	87.0	87.0	87.0	87.0	87.0	87.0	87.0	87.0	87.0	87.0	87.0	87.0	87.0
IV 10000	7.0	7.0	87.0	87.0	87.0	87.0	87.0	87.0	87.0	87.0	87.0	87.0	87.0	87.0	87.0	87.0
IV 9000	7.0	7.0	87.0	87.0	87.0	87.0	87.0	87.0	87.0	87.0	87.0	87.0	87.0	87.0	87.0	87.0
IV 8000	7.0	7.0	87.0	87.0	87.0	87.0	87.0	87.0	87.0	87.0	87.0	87.0	87.0	87.0	87.0	87.0
IV 7000	7.0	7.0	87.0	87.0	87.0	87.0	87.0	87.0	87.0	87.0	87.0	87.0	87.0	87.0	87.0	87.0
IV 6000	7.0	7.0	87.0	87.0	87.0	87.0	87.0	87.0	87.0	87.0	87.0	87.0	87.0	87.0	87.0	87.0
IV 5000	7.0	7.0	87.0	87.0	87.0	87.0	87.0	87.0	87.0	87.0	87.0	87.0	87.0	87.0	87.0	87.0
IV 4500	7.0	7.0	87.0	87.0	87.0	87.0	87.0	87.0	87.0	87.0	87.0	87.0	87.0	87.0	87.0	87.0
IV 4000	7.0	7.0	87.0	87.0	87.0	87.0	87.0	87.0	87.0	87.0	87.0	87.0	87.0	87.0	87.0	87.0
IV 3500	7.0	7.0	87.0	87.0	87.0	87.0	87.0	87.0	87.0	87.0	87.0	87.0	87.0	87.0	87.0	87.0
IV 3000	7.0	7.0	87.0	87.0	87.0	87.0	87.0	87.0	87.0	87.0	87.0	87.0	87.0	87.0	87.0	87.0
IV 2500	7.0	7.0	87.0	87.0	87.0	87.0	87.0	87.0	87.0	87.0	87.0	87.0	87.0	87.0	87.0	87.0
IV 2000	7.0	7.0	87.0	87.0	87.0	87.0	87.0	87.0	87.0	87.0	87.0	87.0	87.0	87.0	87.0	87.0
IV 1800	7.0	7.0	87.0	87.0	87.0	87.0	87.0	87.0	87.0	87.0	87.0	87.0	87.0	87.0	87.0	87.0
IV 1500	7.0	7.0	87.0	87.0	87.0	87.0	87.0	87.0	87.0	87.0	87.0	87.0	87.0	87.0	87.0	87.0
IV 1200	7.0	7.0	87.0	87.0	87.0	87.0	87.0	87.0	87.0	87.0	87.0	87.0	87.0	87.0	87.0	87.0
IV 1000	7.0	7.0	87.0	87.0	87.0	87.0	87.0	87.0	87.0	87.0	87.0	87.0	87.0	87.0	87.0	87.0
IV 900	7.0	7.0	87.0	87.0	87.0	87.0	87.0	87.0	87.0	87.0	87.0	87.0	87.0	87.0	87.0	87.0
IV 800	7.0	7.0	87.0	87.0	87.0	87.0	87.0	87.0	87.0	87.0	87.0	87.0	87.0	87.0	87.0	87.0
IV 700	7.0	7.0	87.0	87.0	87.0	87.0	87.0	87.0	87.0	87.0	87.0	87.0	87.0	87.0	87.0	87.0
IV 600	7.0	7.0	87.0	87.0	87.0	87.0	87.0	87.0	87.0	87.0	87.0	87.0	87.0	87.0	87.0	87.0
IV 500	7.0	7.0	87.0	87.0	87.0	87.0	87.0	87.0	87.0	87.0	87.0	87.0	87.0	87.0	87.0	87.0
IV 400	7.0	7.0	87.0	87.0	87.0	87.0	87.0	87.0	87.0	87.0	87.0	87.0	87.0	87.0	87.0	87.0
IV 300	7.0	7.0	87.0	87.0	87.0	87.0	87.0	87.0	87.0	87.0	87.0	87.0	87.0	87.0	87.0	87.0
IV 200	7.0	7.0	87.0	87.0	87.0	87.0	87.0	87.0	87.0	87.0	87.0	87.0	87.0	87.0	87.0	87.0
IV 100	7.0	7.0	87.0	87.0	87.0	87.0	87.0	87.0	87.0	87.0	87.0	87.0	87.0	87.0	87.0	87.0
IV 0	7.0	7.0	87.0	87.0	87.0	87.0	87.0	87.0	87.0	87.0	87.0	87.0	87.0	87.0	87.0	87.0

TOTAL NUMBER OF OBSERVATIONS

DIRNAVOCEANMET SMOS

NAVAL WEATHER SERVICE DETACHMENT, ASHEVILLE, NC

CEILING VERSUS VISIBILITY

STATION

STATION NAME

YEARS

MONTH

PERCENTAGE FREQUENCY OF OCCURRENCE (FROM HOURLY OBSERVATIONS)

HOURS (L.S.T.)

CEILING (FEET)	VISIBILITY (STATUTE MILES)															
	≥ 10	≥ 6	≥ 5	≥ 4	≥ 3	≥ 2½	≥ 2	≥ 1½	≥ 1¼	≥ 1	≥ ¾	≥ ½	≥ 5/16	≥ ¼	≥ 0	
NO CEILING	75.7	75.7	75.7	75.7	75.7	75.7	75.7	75.7	75.7	75.7	75.7	75.7	75.7	75.7	75.7	
IV 20000	75.7	75.7	75.7	75.7	75.7	75.7	75.7	75.7	75.7	75.7	75.7	75.7	75.7	75.7	75.7	
IV 18000	75.7	75.7	75.7	75.7	75.7	75.7	75.7	75.7	75.7	75.7	75.7	75.7	75.7	75.7	75.7	
IV 16000	75.7	75.7	75.7	75.7	75.7	75.7	75.7	75.7	75.7	75.7	75.7	75.7	75.7	75.7	75.7	
IV 14000	75.7	75.7	75.7	75.7	75.7	75.7	75.7	75.7	75.7	75.7	75.7	75.7	75.7	75.7	75.7	
IV 12000	75.7	75.7	75.7	75.7	75.7	75.7	75.7	75.7	75.7	75.7	75.7	75.7	75.7	75.7	75.7	
IV 10000	75.7	75.7	75.7	75.7	75.7	75.7	75.7	75.7	75.7	75.7	75.7	75.7	75.7	75.7	75.7	
IV 9000	75.7	75.7	75.7	75.7	75.7	75.7	75.7	75.7	75.7	75.7	75.7	75.7	75.7	75.7	75.7	
IV 8000	75.7	75.7	75.7	75.7	75.7	75.7	75.7	75.7	75.7	75.7	75.7	75.7	75.7	75.7	75.7	
IV 7000	75.7	75.7	75.7	75.7	75.7	75.7	75.7	75.7	75.7	75.7	75.7	75.7	75.7	75.7	75.7	
IV 6000	75.7	75.7	75.7	75.7	75.7	75.7	75.7	75.7	75.7	75.7	75.7	75.7	75.7	75.7	75.7	
IV 5000	75.7	75.7	75.7	75.7	75.7	75.7	75.7	75.7	75.7	75.7	75.7	75.7	75.7	75.7	75.7	
IV 4500	75.7	75.7	75.7	75.7	75.7	75.7	75.7	75.7	75.7	75.7	75.7	75.7	75.7	75.7	75.7	
IV 4000	75.7	75.7	75.7	75.7	75.7	75.7	75.7	75.7	75.7	75.7	75.7	75.7	75.7	75.7	75.7	
IV 3500	75.7	75.7	75.7	75.7	75.7	75.7	75.7	75.7	75.7	75.7	75.7	75.7	75.7	75.7	75.7	
IV 3000	75.7	75.7	75.7	75.7	75.7	75.7	75.7	75.7	75.7	75.7	75.7	75.7	75.7	75.7	75.7	
IV 2500	75.7	75.7	75.7	75.7	75.7	75.7	75.7	75.7	75.7	75.7	75.7	75.7	75.7	75.7	75.7	
IV 2000	75.7	75.7	75.7	75.7	75.7	75.7	75.7	75.7	75.7	75.7	75.7	75.7	75.7	75.7	75.7	
IV 1800	75.7	75.7	75.7	75.7	75.7	75.7	75.7	75.7	75.7	75.7	75.7	75.7	75.7	75.7	75.7	
IV 1500	75.7	75.7	75.7	75.7	75.7	75.7	75.7	75.7	75.7	75.7	75.7	75.7	75.7	75.7	75.7	
IV 1200	75.7	75.7	75.7	75.7	75.7	75.7	75.7	75.7	75.7	75.7	75.7	75.7	75.7	75.7	75.7	
IV 1000	75.7	75.7	75.7	75.7	75.7	75.7	75.7	75.7	75.7	75.7	75.7	75.7	75.7	75.7	75.7	
IV 900	75.7	75.7	75.7	75.7	75.7	75.7	75.7	75.7	75.7	75.7	75.7	75.7	75.7	75.7	75.7	
IV 800	75.7	75.7	75.7	75.7	75.7	75.7	75.7	75.7	75.7	75.7	75.7	75.7	75.7	75.7	75.7	
IV 700	75.7	75.7	75.7	75.7	75.7	75.7	75.7	75.7	75.7	75.7	75.7	75.7	75.7	75.7	75.7	
IV 600	75.7	75.7	75.7	75.7	75.7	75.7	75.7	75.7	75.7	75.7	75.7	75.7	75.7	75.7	75.7	
IV 500	75.7	75.7	75.7	75.7	75.7	75.7	75.7	75.7	75.7	75.7	75.7	75.7	75.7	75.7	75.7	
IV 400	75.7	75.7	75.7	75.7	75.7	75.7	75.7	75.7	75.7	75.7	75.7	75.7	75.7	75.7	75.7	
IV 300	75.7	75.7	75.7	75.7	75.7	75.7	75.7	75.7	75.7	75.7	75.7	75.7	75.7	75.7	75.7	
IV 200	75.7	75.7	75.7	75.7	75.7	75.7	75.7	75.7	75.7	75.7	75.7	75.7	75.7	75.7	75.7	
IV 100	75.7	75.7	75.7	75.7	75.7	75.7	75.7	75.7	75.7	75.7	75.7	75.7	75.7	75.7	75.7	
IV 0	75.7	75.7	75.7	75.7	75.7	75.7	75.7	75.7	75.7	75.7	75.7	75.7	75.7	75.7	75.7	

TOTAL NUMBER OF OBSERVATIONS

DIRNAVOCEANMET SMOS

NAVAL WEATHER SERVICE DETACHMENT, ASHEVILLE, NC

CEILING VERSUS VISIBILITY

STATION

STATION NAME

YEARS

MONTH

PERCENTAGE FREQUENCY OF OCCURRENCE (FROM HOURLY OBSERVATIONS)

HOURS (L.S.T.)

CEILING (FEET)	VISIBILITY (STATUTE MILES)															
	≥ 10	≥ 6	≥ 5	≥ 4	≥ 3	≥ 2½	≥ 2	≥ 1½	≥ 1¼	≥ 1	≥ ¾	≥ ½	≥ 5/16	≥ ¼	≥ 0	
NO CEILING	99.7	99.7	99.7	99.7	99.7	99.7	99.7	99.7	99.7	99.7	99.7	99.7	99.7	99.7	99.7	
IV 20000	99.7	99.7	99.7	99.7	99.7	99.7	99.7	99.7	99.7	99.7	99.7	99.7	99.7	99.7	99.7	
IV 18000	99.7	99.7	99.7	99.7	99.7	99.7	99.7	99.7	99.7	99.7	99.7	99.7	99.7	99.7	99.7	
IV 16000	99.7	99.7	99.7	99.7	99.7	99.7	99.7	99.7	99.7	99.7	99.7	99.7	99.7	99.7	99.7	
IV 14000	99.7	99.7	99.7	99.7	99.7	99.7	99.7	99.7	99.7	99.7	99.7	99.7	99.7	99.7	99.7	
IV 12000	99.7	99.7	99.7	99.7	99.7	99.7	99.7	99.7	99.7	99.7	99.7	99.7	99.7	99.7	99.7	
IV 10000	99.7	99.7	99.7	99.7	99.7	99.7	99.7	99.7	99.7	99.7	99.7	99.7	99.7	99.7	99.7	
IV 9000	99.7	99.7	99.7	99.7	99.7	99.7	99.7	99.7	99.7	99.7	99.7	99.7	99.7	99.7	99.7	
IV 8000	99.7	99.7	99.7	99.7	99.7	99.7	99.7	99.7	99.7	99.7	99.7	99.7	99.7	99.7	99.7	
IV 7000	99.7	99.7	99.7	99.7	99.7	99.7	99.7	99.7	99.7	99.7	99.7	99.7	99.7	99.7	99.7	
IV 6000	99.7	99.7	99.7	99.7	99.7	99.7	99.7	99.7	99.7	99.7	99.7	99.7	99.7	99.7	99.7	
IV 5000	99.7	99.7	99.7	99.7	99.7	99.7	99.7	99.7	99.7	99.7	99.7	99.7	99.7	99.7	99.7	
IV 4500	99.7	99.7	99.7	99.7	99.7	99.7	99.7	99.7	99.7	99.7	99.7	99.7	99.7	99.7	99.7	
IV 4000	99.7	99.7	99.7	99.7	99.7	99.7	99.7	99.7	99.7	99.7	99.7	99.7	99.7	99.7	99.7	
IV 3500	99.7	99.7	99.7	99.7	99.7	99.7	99.7	99.7	99.7	99.7	99.7	99.7	99.7	99.7	99.7	
IV 3000	99.7	99.7	99.7	99.7	99.7	99.7	99.7	99.7	99.7	99.7	99.7	99.7	99.7	99.7	99.7	
IV 2500	99.7	99.7	99.7	99.7	99.7	99.7	99.7	99.7	99.7	99.7	99.7	99.7	99.7	99.7	99.7	
IV 2000	99.7	99.7	99.7	99.7	99.7	99.7	99.7	99.7	99.7	99.7	99.7	99.7	99.7	99.7	99.7	
IV 1800	99.7	99.7	99.7	99.7	99.7	99.7	99.7	99.7	99.7	99.7	99.7	99.7	99.7	99.7	99.7	
IV 1500	99.7	99.7	99.7	99.7	99.7	99.7	99.7	99.7	99.7	99.7	99.7	99.7	99.7	99.7	99.7	
IV 1200	99.7	99.7	99.7	99.7	99.7	99.7	99.7	99.7	99.7	99.7	99.7	99.7	99.7	99.7	99.7	
IV 1000	99.7	99.7	99.7	99.7	99.7	99.7	99.7	99.7	99.7	99.7	99.7	99.7	99.7	99.7	99.7	
IV 900	99.7	99.7	99.7	99.7	99.7	99.7	99.7	99.7	99.7	99.7	99.7	99.7	99.7	99.7	99.7	
IV 800	99.7	99.7	99.7	99.7	99.7	99.7	99.7	99.7	99.7	99.7	99.7	99.7	99.7	99.7	99.7	
IV 700	99.7	99.7	99.7	99.7	99.7	99.7	99.7	99.7	99.7	99.7	99.7	99.7	99.7	99.7	99.7	
IV 600	99.7	99.7	99.7	99.7	99.7	99.7	99.7	99.7	99.7	99.7	99.7	99.7	99.7	99.7	99.7	
IV 500	99.7	99.7	99.7	99.7	99.7	99.7	99.7	99.7	99.7	99.7	99.7	99.7	99.7	99.7	99.7	
IV 400	99.7	99.7	99.7	99.7	99.7	99.7	99.7	99.7	99.7	99.7	99.7	99.7	99.7	99.7	99.7	
IV 300	99.7	99.7	99.7	99.7	99.7	99.7	99.7	99.7	99.7	99.7	99.7	99.7	99.7	99.7	99.7	
IV 200	99.7	99.7	99.7	99.7	99.7	99.7	99.7	99.7	99.7	99.7	99.7	99.7	99.7	99.7	99.7	
IV 100	99.7	99.7	99.7	99.7	99.7	99.7	99.7	99.7	99.7	99.7	99.7	99.7	99.7	99.7	99.7	
IV 0	99.7	99.7	99.7	99.7	99.7	99.7	99.7	99.7	99.7	99.7	99.7	99.7	99.7	99.7	99.7	

TOTAL NUMBER OF OBSERVATIONS

DIRNAVOCEANMET SMOS

NAVAL WEATHER SERVICE DETACHMENT, ASHEVILLE, NC

CEILING VERSUS VISIBILITY

STATION

STATION NAME

YEARS

MONTH

PERCENTAGE FREQUENCY OF OCCURRENCE (FROM HOURLY OBSERVATIONS)

HOURLY

CEILING (FEET)	VISIBILITY (STATUTE MILES)															
	≥ 10	≥ 6	≥ 5	≥ 4	≥ 3	≥ 2½	≥ 2	≥ 1½	≥ 1¼	≥ 1	≥ ¾	≥ ½	≥ 5/16	≥ ¼	≥ 0	
NO CEILING	100.0	100.0	100.0	100.0	100.0	100.0	100.0	100.0	100.0	100.0	100.0	100.0	100.0	100.0	100.0	
IV 20000	100.0	100.0	100.0	100.0	100.0	100.0	100.0	100.0	100.0	100.0	100.0	100.0	100.0	100.0	100.0	
IV 18000	100.0	100.0	100.0	100.0	100.0	100.0	100.0	100.0	100.0	100.0	100.0	100.0	100.0	100.0	100.0	
IV 16000	100.0	100.0	100.0	100.0	100.0	100.0	100.0	100.0	100.0	100.0	100.0	100.0	100.0	100.0	100.0	
IV 14000	100.0	100.0	100.0	100.0	100.0	100.0	100.0	100.0	100.0	100.0	100.0	100.0	100.0	100.0	100.0	
IV 12000	100.0	100.0	100.0	100.0	100.0	100.0	100.0	100.0	100.0	100.0	100.0	100.0	100.0	100.0	100.0	
IV 10000	100.0	100.0	100.0	100.0	100.0	100.0	100.0	100.0	100.0	100.0	100.0	100.0	100.0	100.0	100.0	
IV 9000	100.0	100.0	100.0	100.0	100.0	100.0	100.0	100.0	100.0	100.0	100.0	100.0	100.0	100.0	100.0	
IV 8000	100.0	100.0	100.0	100.0	100.0	100.0	100.0	100.0	100.0	100.0	100.0	100.0	100.0	100.0	100.0	
IV 7000	100.0	100.0	100.0	100.0	100.0	100.0	100.0	100.0	100.0	100.0	100.0	100.0	100.0	100.0	100.0	
IV 6000	100.0	100.0	100.0	100.0	100.0	100.0	100.0	100.0	100.0	100.0	100.0	100.0	100.0	100.0	100.0	
IV 5000	100.0	100.0	100.0	100.0	100.0	100.0	100.0	100.0	100.0	100.0	100.0	100.0	100.0	100.0	100.0	
IV 4500	100.0	100.0	100.0	100.0	100.0	100.0	100.0	100.0	100.0	100.0	100.0	100.0	100.0	100.0	100.0	
IV 4000	100.0	100.0	100.0	100.0	100.0	100.0	100.0	100.0	100.0	100.0	100.0	100.0	100.0	100.0	100.0	
IV 3500	100.0	100.0	100.0	100.0	100.0	100.0	100.0	100.0	100.0	100.0	100.0	100.0	100.0	100.0	100.0	
IV 3000	100.0	100.0	100.0	100.0	100.0	100.0	100.0	100.0	100.0	100.0	100.0	100.0	100.0	100.0	100.0	
IV 2500	100.0	100.0	100.0	100.0	100.0	100.0	100.0	100.0	100.0	100.0	100.0	100.0	100.0	100.0	100.0	
IV 2000	100.0	100.0	100.0	100.0	100.0	100.0	100.0	100.0	100.0	100.0	100.0	100.0	100.0	100.0	100.0	
IV 1800	100.0	100.0	100.0	100.0	100.0	100.0	100.0	100.0	100.0	100.0	100.0	100.0	100.0	100.0	100.0	
IV 1500	100.0	100.0	100.0	100.0	100.0	100.0	100.0	100.0	100.0	100.0	100.0	100.0	100.0	100.0	100.0	
IV 1200	100.0	100.0	100.0	100.0	100.0	100.0	100.0	100.0	100.0	100.0	100.0	100.0	100.0	100.0	100.0	
IV 1000	100.0	100.0	100.0	100.0	100.0	100.0	100.0	100.0	100.0	100.0	100.0	100.0	100.0	100.0	100.0	
IV 900	100.0	100.0	100.0	100.0	100.0	100.0	100.0	100.0	100.0	100.0	100.0	100.0	100.0	100.0	100.0	
IV 800	100.0	100.0	100.0	100.0	100.0	100.0	100.0	100.0	100.0	100.0	100.0	100.0	100.0	100.0	100.0	
IV 700	100.0	100.0	100.0	100.0	100.0	100.0	100.0	100.0	100.0	100.0	100.0	100.0	100.0	100.0	100.0	
IV 600	100.0	100.0	100.0	100.0	100.0	100.0	100.0	100.0	100.0	100.0	100.0	100.0	100.0	100.0	100.0	
IV 500	100.0	100.0	100.0	100.0	100.0	100.0	100.0	100.0	100.0	100.0	100.0	100.0	100.0	100.0	100.0	
IV 400	100.0	100.0	100.0	100.0	100.0	100.0	100.0	100.0	100.0	100.0	100.0	100.0	100.0	100.0	100.0	
IV 300	100.0	100.0	100.0	100.0	100.0	100.0	100.0	100.0	100.0	100.0	100.0	100.0	100.0	100.0	100.0	
IV 200	100.0	100.0	100.0	100.0	100.0	100.0	100.0	100.0	100.0	100.0	100.0	100.0	100.0	100.0	100.0	
IV 100	100.0	100.0	100.0	100.0	100.0	100.0	100.0	100.0	100.0	100.0	100.0	100.0	100.0	100.0	100.0	
IV 0	100.0	100.0	100.0	100.0	100.0	100.0	100.0	100.0	100.0	100.0	100.0	100.0	100.0	100.0	100.0	

TOTAL NUMBER OF OBSERVATIONS

DIRNAVOCEANMET SMOS

NAVAL WEATHER SERVICE DETACHMENT, ASHEVILLE, NC

CEILING VERSUS VISIBILITY

STATION

STATION NAME

YEARS

MONTH

PERCENTAGE FREQUENCY OF OCCURRENCE (FROM HOURLY OBSERVATIONS)

HOURS (L & T)

CEILING (FEET)	VISIBILITY (STATUTE MILES)															
	≥ 10	≥ 6	≥ 5	≥ 4	≥ 3	≥ 2½	≥ 2	≥ 1½	≥ 1¼	≥ 1	≥ ¾	≥ ½	≥ ¼	≥ 5/16	≥ ¼	≥ 0
NO CEILING	100.0	100.0	100.0	100.0	100.0	100.0	100.0	100.0	100.0	100.0	100.0	100.0	100.0	100.0	100.0	100.0
≥ 20000	100.0	100.0	100.0	100.0	100.0	100.0	100.0	100.0	100.0	100.0	100.0	100.0	100.0	100.0	100.0	100.0
18000	100.0	100.0	100.0	100.0	100.0	100.0	100.0	100.0	100.0	100.0	100.0	100.0	100.0	100.0	100.0	100.0
16000	100.0	100.0	100.0	100.0	100.0	100.0	100.0	100.0	100.0	100.0	100.0	100.0	100.0	100.0	100.0	100.0
14000	100.0	100.0	100.0	100.0	100.0	100.0	100.0	100.0	100.0	100.0	100.0	100.0	100.0	100.0	100.0	100.0
12000	100.0	100.0	100.0	100.0	100.0	100.0	100.0	100.0	100.0	100.0	100.0	100.0	100.0	100.0	100.0	100.0
10000	100.0	100.0	100.0	100.0	100.0	100.0	100.0	100.0	100.0	100.0	100.0	100.0	100.0	100.0	100.0	100.0
9000	100.0	100.0	100.0	100.0	100.0	100.0	100.0	100.0	100.0	100.0	100.0	100.0	100.0	100.0	100.0	100.0
8000	100.0	100.0	100.0	100.0	100.0	100.0	100.0	100.0	100.0	100.0	100.0	100.0	100.0	100.0	100.0	100.0
7000	100.0	100.0	100.0	100.0	100.0	100.0	100.0	100.0	100.0	100.0	100.0	100.0	100.0	100.0	100.0	100.0
6000	100.0	100.0	100.0	100.0	100.0	100.0	100.0	100.0	100.0	100.0	100.0	100.0	100.0	100.0	100.0	100.0
5000	100.0	100.0	100.0	100.0	100.0	100.0	100.0	100.0	100.0	100.0	100.0	100.0	100.0	100.0	100.0	100.0
4500	100.0	100.0	100.0	100.0	100.0	100.0	100.0	100.0	100.0	100.0	100.0	100.0	100.0	100.0	100.0	100.0
4000	100.0	100.0	100.0	100.0	100.0	100.0	100.0	100.0	100.0	100.0	100.0	100.0	100.0	100.0	100.0	100.0
3500	100.0	100.0	100.0	100.0	100.0	100.0	100.0	100.0	100.0	100.0	100.0	100.0	100.0	100.0	100.0	100.0
3000	100.0	100.0	100.0	100.0	100.0	100.0	100.0	100.0	100.0	100.0	100.0	100.0	100.0	100.0	100.0	100.0
2500	100.0	100.0	100.0	100.0	100.0	100.0	100.0	100.0	100.0	100.0	100.0	100.0	100.0	100.0	100.0	100.0
2000	100.0	100.0	100.0	100.0	100.0	100.0	100.0	100.0	100.0	100.0	100.0	100.0	100.0	100.0	100.0	100.0
1800	100.0	100.0	100.0	100.0	100.0	100.0	100.0	100.0	100.0	100.0	100.0	100.0	100.0	100.0	100.0	100.0
1500	100.0	100.0	100.0	100.0	100.0	100.0	100.0	100.0	100.0	100.0	100.0	100.0	100.0	100.0	100.0	100.0
1200	100.0	100.0	100.0	100.0	100.0	100.0	100.0	100.0	100.0	100.0	100.0	100.0	100.0	100.0	100.0	100.0
1000	100.0	100.0	100.0	100.0	100.0	100.0	100.0	100.0	100.0	100.0	100.0	100.0	100.0	100.0	100.0	100.0
900	100.0	100.0	100.0	100.0	100.0	100.0	100.0	100.0	100.0	100.0	100.0	100.0	100.0	100.0	100.0	100.0
800	100.0	100.0	100.0	100.0	100.0	100.0	100.0	100.0	100.0	100.0	100.0	100.0	100.0	100.0	100.0	100.0
700	100.0	100.0	100.0	100.0	100.0	100.0	100.0	100.0	100.0	100.0	100.0	100.0	100.0	100.0	100.0	100.0
600	100.0	100.0	100.0	100.0	100.0	100.0	100.0	100.0	100.0	100.0	100.0	100.0	100.0	100.0	100.0	100.0
500	100.0	100.0	100.0	100.0	100.0	100.0	100.0	100.0	100.0	100.0	100.0	100.0	100.0	100.0	100.0	100.0
400	100.0	100.0	100.0	100.0	100.0	100.0	100.0	100.0	100.0	100.0	100.0	100.0	100.0	100.0	100.0	100.0
300	100.0	100.0	100.0	100.0	100.0	100.0	100.0	100.0	100.0	100.0	100.0	100.0	100.0	100.0	100.0	100.0
200	100.0	100.0	100.0	100.0	100.0	100.0	100.0	100.0	100.0	100.0	100.0	100.0	100.0	100.0	100.0	100.0
100	100.0	100.0	100.0	100.0	100.0	100.0	100.0	100.0	100.0	100.0	100.0	100.0	100.0	100.0	100.0	100.0
0	100.0	100.0	100.0	100.0	100.0	100.0	100.0	100.0	100.0	100.0	100.0	100.0	100.0	100.0	100.0	100.0

TOTAL NUMBER OF OBSERVATIONS

DIRNAVOCEANMET SMOS

NAVAL WEATHER SERVICE DETACHMENT, ASHEVILLE, NC

CEILING VERSUS VISIBILITY

STATION

STATION NAME

YEARS

MONTH

PERCENTAGE FREQUENCY OF OCCURRENCE (FROM HOURLY OBSERVATIONS)

HOURS (L S T)

CEILING (FEET)	VISIBILITY (STATUTE MILES)															
	≥ 10	≥ 6	≥ 5	≥ 4	≥ 3	≥ 2½	≥ 2	≥ 1½	≥ 1¼	≥ 1	≥ ¾	≥ ½	≥ ¼	≥ 5/16	≥ 1/8	≥ 0
NO CEILING																
IV 20000																
IV 18000																
IV 16000																
IV 14000																
IV 12000																
IV 10000																
IV 9000																
IV 8000																
IV 7000																
IV 6000																
IV 5000																
IV 4500																
IV 4000																
IV 3500																
IV 3000																
IV 2500																
IV 2000																
IV 1800																
IV 1500																
IV 1200																
IV 1000																
IV 900																
IV 800																
IV 700																
IV 600																
IV 500																
IV 400																
IV 300																
IV 200																
IV 100																
IV 0																

TOTAL NUMBER OF OBSERVATIONS _____

DIRNAVOCEANMET SMOS

NAVAL WEATHER SERVICE DETACHMENT, ASHEVILLE, NC

CEILING VERSUS VISIBILITY

STATION

STATION NAME

YEARS

MONTH

PERCENTAGE FREQUENCY OF OCCURRENCE (FROM HOURLY OBSERVATIONS)

NOV 1957

CEILING (FEET)	VISIBILITY (STATUTE MILES)															
	≥ 10	≥ 6	≥ 5	≥ 4	≥ 3	≥ 2½	≥ 2	≥ 1½	≥ 1¼	≥ 1	≥ ¾	≥ ½	≥ 5/16	≥ ¼	≥ 0	
NO CEILING	0.0	0.0	0.0	0.0	0.0	0.0	0.0	0.0	0.0	0.0	0.0	0.0	0.0	0.0	0.0	
IV 20000	0.0	0.0	0.0	0.0	0.0	0.0	0.0	0.0	0.0	0.0	0.0	0.0	0.0	0.0	0.0	
IV 18000	0.0	0.0	0.0	0.0	0.0	0.0	0.0	0.0	0.0	0.0	0.0	0.0	0.0	0.0	0.0	
IV 16000	0.0	0.0	0.0	0.0	0.0	0.0	0.0	0.0	0.0	0.0	0.0	0.0	0.0	0.0	0.0	
IV 14000	0.0	0.0	0.0	0.0	0.0	0.0	0.0	0.0	0.0	0.0	0.0	0.0	0.0	0.0	0.0	
IV 12000	0.0	0.0	0.0	0.0	0.0	0.0	0.0	0.0	0.0	0.0	0.0	0.0	0.0	0.0	0.0	
IV 10000	0.0	0.0	0.0	0.0	0.0	0.0	0.0	0.0	0.0	0.0	0.0	0.0	0.0	0.0	0.0	
IV 9000	0.0	0.0	0.0	0.0	0.0	0.0	0.0	0.0	0.0	0.0	0.0	0.0	0.0	0.0	0.0	
IV 8000	0.0	0.0	0.0	0.0	0.0	0.0	0.0	0.0	0.0	0.0	0.0	0.0	0.0	0.0	0.0	
IV 7000	0.0	0.0	0.0	0.0	0.0	0.0	0.0	0.0	0.0	0.0	0.0	0.0	0.0	0.0	0.0	
IV 6000	0.0	0.0	0.0	0.0	0.0	0.0	0.0	0.0	0.0	0.0	0.0	0.0	0.0	0.0	0.0	
IV 5000	0.0	0.0	0.0	0.0	0.0	0.0	0.0	0.0	0.0	0.0	0.0	0.0	0.0	0.0	0.0	
IV 4500	0.0	0.0	0.0	0.0	0.0	0.0	0.0	0.0	0.0	0.0	0.0	0.0	0.0	0.0	0.0	
IV 4000	0.0	0.0	0.0	0.0	0.0	0.0	0.0	0.0	0.0	0.0	0.0	0.0	0.0	0.0	0.0	
IV 3500	0.0	0.0	0.0	0.0	0.0	0.0	0.0	0.0	0.0	0.0	0.0	0.0	0.0	0.0	0.0	
IV 3000	0.0	0.0	0.0	0.0	0.0	0.0	0.0	0.0	0.0	0.0	0.0	0.0	0.0	0.0	0.0	
IV 2500	0.0	0.0	0.0	0.0	0.0	0.0	0.0	0.0	0.0	0.0	0.0	0.0	0.0	0.0	0.0	
IV 2000	0.0	0.0	0.0	0.0	0.0	0.0	0.0	0.0	0.0	0.0	0.0	0.0	0.0	0.0	0.0	
IV 1800	0.0	0.0	0.0	0.0	0.0	0.0	0.0	0.0	0.0	0.0	0.0	0.0	0.0	0.0	0.0	
IV 1500	0.0	0.0	0.0	0.0	0.0	0.0	0.0	0.0	0.0	0.0	0.0	0.0	0.0	0.0	0.0	
IV 1200	0.0	0.0	0.0	0.0	0.0	0.0	0.0	0.0	0.0	0.0	0.0	0.0	0.0	0.0	0.0	
IV 1000	0.0	0.0	0.0	0.0	0.0	0.0	0.0	0.0	0.0	0.0	0.0	0.0	0.0	0.0	0.0	
IV 900	0.0	0.0	0.0	0.0	0.0	0.0	0.0	0.0	0.0	0.0	0.0	0.0	0.0	0.0	0.0	
IV 800	0.0	0.0	0.0	0.0	0.0	0.0	0.0	0.0	0.0	0.0	0.0	0.0	0.0	0.0	0.0	
IV 700	0.0	0.0	0.0	0.0	0.0	0.0	0.0	0.0	0.0	0.0	0.0	0.0	0.0	0.0	0.0	
IV 600	0.0	0.0	0.0	0.0	0.0	0.0	0.0	0.0	0.0	0.0	0.0	0.0	0.0	0.0	0.0	
IV 500	0.0	0.0	0.0	0.0	0.0	0.0	0.0	0.0	0.0	0.0	0.0	0.0	0.0	0.0	0.0	
IV 400	0.0	0.0	0.0	0.0	0.0	0.0	0.0	0.0	0.0	0.0	0.0	0.0	0.0	0.0	0.0	
IV 300	0.0	0.0	0.0	0.0	0.0	0.0	0.0	0.0	0.0	0.0	0.0	0.0	0.0	0.0	0.0	
IV 200	0.0	0.0	0.0	0.0	0.0	0.0	0.0	0.0	0.0	0.0	0.0	0.0	0.0	0.0	0.0	
IV 100	0.0	0.0	0.0	0.0	0.0	0.0	0.0	0.0	0.0	0.0	0.0	0.0	0.0	0.0	0.0	
IV 0	0.0	0.0	0.0	0.0	0.0	0.0	0.0	0.0	0.0	0.0	0.0	0.0	0.0	0.0	0.0	

TOTAL NUMBER OF OBSERVATIONS _____

DIRNAVOCEANMET SMOS

NAVAL WEATHER SERVICE DETACHMENT, ASHEVILLE, NC

CEILING VERSUS VISIBILITY

STATION

STATION NAME

YEARS

MONTH

PERCENTAGE FREQUENCY OF OCCURRENCE (FROM HOURLY OBSERVATIONS)

HOURE (L S Y)

CEILING (FEET)	VISIBILITY (STATUTE MILES)															
	IV 10	IV 6	IV 5	IV 4	IV 3	IV 2½	IV 2	IV 1½	IV 1¼	IV 1	IV ¾	IV ½	IV ¼	IV 1/16	IV 0	
NO CEILING	100.0	100.0	100.0	100.0	100.0	100.0	100.0	100.0	100.0	100.0	100.0	100.0	100.0	100.0	100.0	
IV 20000	100.0	100.0	100.0	100.0	100.0	100.0	100.0	100.0	100.0	100.0	100.0	100.0	100.0	100.0	100.0	
IV 18000	100.0	100.0	100.0	100.0	100.0	100.0	100.0	100.0	100.0	100.0	100.0	100.0	100.0	100.0	100.0	
IV 16000	100.0	100.0	100.0	100.0	100.0	100.0	100.0	100.0	100.0	100.0	100.0	100.0	100.0	100.0	100.0	
IV 14000	100.0	100.0	100.0	100.0	100.0	100.0	100.0	100.0	100.0	100.0	100.0	100.0	100.0	100.0	100.0	
IV 12000	100.0	100.0	100.0	100.0	100.0	100.0	100.0	100.0	100.0	100.0	100.0	100.0	100.0	100.0	100.0	
IV 10000	100.0	100.0	100.0	100.0	100.0	100.0	100.0	100.0	100.0	100.0	100.0	100.0	100.0	100.0	100.0	
IV 9000	100.0	100.0	100.0	100.0	100.0	100.0	100.0	100.0	100.0	100.0	100.0	100.0	100.0	100.0	100.0	
IV 8000	100.0	100.0	100.0	100.0	100.0	100.0	100.0	100.0	100.0	100.0	100.0	100.0	100.0	100.0	100.0	
IV 7000	100.0	100.0	100.0	100.0	100.0	100.0	100.0	100.0	100.0	100.0	100.0	100.0	100.0	100.0	100.0	
IV 6000	100.0	100.0	100.0	100.0	100.0	100.0	100.0	100.0	100.0	100.0	100.0	100.0	100.0	100.0	100.0	
IV 5000	100.0	100.0	100.0	100.0	100.0	100.0	100.0	100.0	100.0	100.0	100.0	100.0	100.0	100.0	100.0	
IV 4500	100.0	100.0	100.0	100.0	100.0	100.0	100.0	100.0	100.0	100.0	100.0	100.0	100.0	100.0	100.0	
IV 4000	100.0	100.0	100.0	100.0	100.0	100.0	100.0	100.0	100.0	100.0	100.0	100.0	100.0	100.0	100.0	
IV 3500	100.0	100.0	100.0	100.0	100.0	100.0	100.0	100.0	100.0	100.0	100.0	100.0	100.0	100.0	100.0	
IV 3000	100.0	100.0	100.0	100.0	100.0	100.0	100.0	100.0	100.0	100.0	100.0	100.0	100.0	100.0	100.0	
IV 2500	100.0	100.0	100.0	100.0	100.0	100.0	100.0	100.0	100.0	100.0	100.0	100.0	100.0	100.0	100.0	
IV 2000	100.0	100.0	100.0	100.0	100.0	100.0	100.0	100.0	100.0	100.0	100.0	100.0	100.0	100.0	100.0	
IV 1800	100.0	100.0	100.0	100.0	100.0	100.0	100.0	100.0	100.0	100.0	100.0	100.0	100.0	100.0	100.0	
IV 1500	100.0	100.0	100.0	100.0	100.0	100.0	100.0	100.0	100.0	100.0	100.0	100.0	100.0	100.0	100.0	
IV 1200	100.0	100.0	100.0	100.0	100.0	100.0	100.0	100.0	100.0	100.0	100.0	100.0	100.0	100.0	100.0	
IV 1000	100.0	100.0	100.0	100.0	100.0	100.0	100.0	100.0	100.0	100.0	100.0	100.0	100.0	100.0	100.0	
IV 900	100.0	100.0	100.0	100.0	100.0	100.0	100.0	100.0	100.0	100.0	100.0	100.0	100.0	100.0	100.0	
IV 800	100.0	100.0	100.0	100.0	100.0	100.0	100.0	100.0	100.0	100.0	100.0	100.0	100.0	100.0	100.0	
IV 700	100.0	100.0	100.0	100.0	100.0	100.0	100.0	100.0	100.0	100.0	100.0	100.0	100.0	100.0	100.0	
IV 600	100.0	100.0	100.0	100.0	100.0	100.0	100.0	100.0	100.0	100.0	100.0	100.0	100.0	100.0	100.0	
IV 500	100.0	100.0	100.0	100.0	100.0	100.0	100.0	100.0	100.0	100.0	100.0	100.0	100.0	100.0	100.0	
IV 400	100.0	100.0	100.0	100.0	100.0	100.0	100.0	100.0	100.0	100.0	100.0	100.0	100.0	100.0	100.0	
IV 300	100.0	100.0	100.0	100.0	100.0	100.0	100.0	100.0	100.0	100.0	100.0	100.0	100.0	100.0	100.0	
IV 200	100.0	100.0	100.0	100.0	100.0	100.0	100.0	100.0	100.0	100.0	100.0	100.0	100.0	100.0	100.0	
IV 100	100.0	100.0	100.0	100.0	100.0	100.0	100.0	100.0	100.0	100.0	100.0	100.0	100.0	100.0	100.0	
IV 0	100.0	100.0	100.0	100.0	100.0	100.0	100.0	100.0	100.0	100.0	100.0	100.0	100.0	100.0	100.0	

TOTAL NUMBER OF OBSERVATIONS

DIRNAVOCEANMET SMOS

NAVAL WEATHER SERVICE DETACHMENT, ASHEVILLE, NC

CEILING VERSUS VISIBILITY

STATION

STATION NAME

YEARS

MONTH

PERCENTAGE FREQUENCY OF OCCURRENCE (FROM HOURLY OBSERVATIONS)

HOURLY (L S T)

CEILING (FEET)	VISIBILITY (STATUTE MILES)															
	≥ 10	≥ 6	≥ 5	≥ 4	≥ 3	≥ 2½	≥ 2	≥ 1½	≥ 1¼	≥ 1	≥ ¾	≥ ½	≥ ¼	≥ 5/16	≥ ¼	≥ 0
NO CEILING	7.0	77.7	77.7	77.7	77.7	77.7	77.7	77.7	77.7	77.7	77.7	77.7	77.7	77.7	77.7	77.7
≥ 20000	1.0	1.0	1.0	1.0	1.0	1.0	1.0	1.0	1.0	1.0	1.0	1.0	1.0	1.0	1.0	1.0
IV 18000	1.0	1.0	1.0	1.0	1.0	1.0	1.0	1.0	1.0	1.0	1.0	1.0	1.0	1.0	1.0	1.0
IV 16000	1.0	1.0	1.0	1.0	1.0	1.0	1.0	1.0	1.0	1.0	1.0	1.0	1.0	1.0	1.0	1.0
IV 14000	1.0	1.0	1.0	1.0	1.0	1.0	1.0	1.0	1.0	1.0	1.0	1.0	1.0	1.0	1.0	1.0
IV 12000	1.0	1.0	1.0	1.0	1.0	1.0	1.0	1.0	1.0	1.0	1.0	1.0	1.0	1.0	1.0	1.0
IV 10000	1.0	1.0	1.0	1.0	1.0	1.0	1.0	1.0	1.0	1.0	1.0	1.0	1.0	1.0	1.0	1.0
IV 9000	1.0	1.0	1.0	1.0	1.0	1.0	1.0	1.0	1.0	1.0	1.0	1.0	1.0	1.0	1.0	1.0
IV 8000	1.0	1.0	1.0	1.0	1.0	1.0	1.0	1.0	1.0	1.0	1.0	1.0	1.0	1.0	1.0	1.0
IV 7000	1.0	1.0	1.0	1.0	1.0	1.0	1.0	1.0	1.0	1.0	1.0	1.0	1.0	1.0	1.0	1.0
IV 6000	1.0	1.0	1.0	1.0	1.0	1.0	1.0	1.0	1.0	1.0	1.0	1.0	1.0	1.0	1.0	1.0
IV 5000	1.0	1.0	1.0	1.0	1.0	1.0	1.0	1.0	1.0	1.0	1.0	1.0	1.0	1.0	1.0	1.0
IV 4500	1.0	1.0	1.0	1.0	1.0	1.0	1.0	1.0	1.0	1.0	1.0	1.0	1.0	1.0	1.0	1.0
IV 4000	1.0	1.0	1.0	1.0	1.0	1.0	1.0	1.0	1.0	1.0	1.0	1.0	1.0	1.0	1.0	1.0
IV 3500	1.0	1.0	1.0	1.0	1.0	1.0	1.0	1.0	1.0	1.0	1.0	1.0	1.0	1.0	1.0	1.0
IV 3000	1.0	1.0	1.0	1.0	1.0	1.0	1.0	1.0	1.0	1.0	1.0	1.0	1.0	1.0	1.0	1.0
IV 2500	1.0	1.0	1.0	1.0	1.0	1.0	1.0	1.0	1.0	1.0	1.0	1.0	1.0	1.0	1.0	1.0
IV 2000	1.0	1.0	1.0	1.0	1.0	1.0	1.0	1.0	1.0	1.0	1.0	1.0	1.0	1.0	1.0	1.0
IV 1800	1.0	1.0	1.0	1.0	1.0	1.0	1.0	1.0	1.0	1.0	1.0	1.0	1.0	1.0	1.0	1.0
IV 1500	1.0	1.0	1.0	1.0	1.0	1.0	1.0	1.0	1.0	1.0	1.0	1.0	1.0	1.0	1.0	1.0
IV 1200	1.0	1.0	1.0	1.0	1.0	1.0	1.0	1.0	1.0	1.0	1.0	1.0	1.0	1.0	1.0	1.0
IV 1000	1.0	1.0	1.0	1.0	1.0	1.0	1.0	1.0	1.0	1.0	1.0	1.0	1.0	1.0	1.0	1.0
IV 900	1.0	1.0	1.0	1.0	1.0	1.0	1.0	1.0	1.0	1.0	1.0	1.0	1.0	1.0	1.0	1.0
IV 800	1.0	1.0	1.0	1.0	1.0	1.0	1.0	1.0	1.0	1.0	1.0	1.0	1.0	1.0	1.0	1.0
IV 700	1.0	1.0	1.0	1.0	1.0	1.0	1.0	1.0	1.0	1.0	1.0	1.0	1.0	1.0	1.0	1.0
IV 600	1.0	1.0	1.0	1.0	1.0	1.0	1.0	1.0	1.0	1.0	1.0	1.0	1.0	1.0	1.0	1.0
IV 500	1.0	1.0	1.0	1.0	1.0	1.0	1.0	1.0	1.0	1.0	1.0	1.0	1.0	1.0	1.0	1.0
IV 400	1.0	1.0	1.0	1.0	1.0	1.0	1.0	1.0	1.0	1.0	1.0	1.0	1.0	1.0	1.0	1.0
IV 300	1.0	1.0	1.0	1.0	1.0	1.0	1.0	1.0	1.0	1.0	1.0	1.0	1.0	1.0	1.0	1.0
IV 200	1.0	1.0	1.0	1.0	1.0	1.0	1.0	1.0	1.0	1.0	1.0	1.0	1.0	1.0	1.0	1.0
IV 100	1.0	1.0	1.0	1.0	1.0	1.0	1.0	1.0	1.0	1.0	1.0	1.0	1.0	1.0	1.0	1.0
IV 0	1.0	1.0	1.0	1.0	1.0	1.0	1.0	1.0	1.0	1.0	1.0	1.0	1.0	1.0	1.0	1.0

TOTAL NUMBER OF OBSERVATIONS

DIRNAVOCEANMET SMOS

NAVAL WEATHER SERVICE DETACHMENT, ASHEVILLE, NC

CEILING VERSUS VISIBILITY

STATION

STATION NAME

YEARS

MONTH

PERCENTAGE FREQUENCY OF OCCURRENCE (FROM HOURLY OBSERVATIONS)

HOURS (L S T)

CEILING (FEET)	VISIBILITY (STATUTE MILES)															
	≥ 10	≥ 6	≥ 5	≥ 4	≥ 3	≥ 2½	≥ 2	≥ 1½	≥ 1¼	≥ 1	≥ ¾	≥ ½	≥ ¼	≥ 5/16	≥ ¼	≥ 0
NO CEILING	71.0	71.0	71.0	71.0	71.0	71.0	71.0	71.0	71.0	71.0	71.0	71.0	71.0	71.0	71.0	71.0
IV 20000	70.7	70.7	70.7	70.7	70.7	70.7	70.7	70.7	70.7	70.7	70.7	70.7	70.7	70.7	70.7	70.7
IV 18000	70.4	70.4	70.4	70.4	70.4	70.4	70.4	70.4	70.4	70.4	70.4	70.4	70.4	70.4	70.4	70.4
IV 16000	70.1	70.1	70.1	70.1	70.1	70.1	70.1	70.1	70.1	70.1	70.1	70.1	70.1	70.1	70.1	70.1
IV 14000	69.8	69.8	69.8	69.8	69.8	69.8	69.8	69.8	69.8	69.8	69.8	69.8	69.8	69.8	69.8	69.8
IV 12000	69.5	69.5	69.5	69.5	69.5	69.5	69.5	69.5	69.5	69.5	69.5	69.5	69.5	69.5	69.5	69.5
IV 10000	69.2	69.2	69.2	69.2	69.2	69.2	69.2	69.2	69.2	69.2	69.2	69.2	69.2	69.2	69.2	69.2
IV 9000	68.9	68.9	68.9	68.9	68.9	68.9	68.9	68.9	68.9	68.9	68.9	68.9	68.9	68.9	68.9	68.9
IV 8000	68.6	68.6	68.6	68.6	68.6	68.6	68.6	68.6	68.6	68.6	68.6	68.6	68.6	68.6	68.6	68.6
IV 7000	68.3	68.3	68.3	68.3	68.3	68.3	68.3	68.3	68.3	68.3	68.3	68.3	68.3	68.3	68.3	68.3
IV 6000	68.0	68.0	68.0	68.0	68.0	68.0	68.0	68.0	68.0	68.0	68.0	68.0	68.0	68.0	68.0	68.0
IV 5000	67.7	67.7	67.7	67.7	67.7	67.7	67.7	67.7	67.7	67.7	67.7	67.7	67.7	67.7	67.7	67.7
IV 4500	67.4	67.4	67.4	67.4	67.4	67.4	67.4	67.4	67.4	67.4	67.4	67.4	67.4	67.4	67.4	67.4
IV 4000	67.1	67.1	67.1	67.1	67.1	67.1	67.1	67.1	67.1	67.1	67.1	67.1	67.1	67.1	67.1	67.1
IV 3500	66.8	66.8	66.8	66.8	66.8	66.8	66.8	66.8	66.8	66.8	66.8	66.8	66.8	66.8	66.8	66.8
IV 3000	66.5	66.5	66.5	66.5	66.5	66.5	66.5	66.5	66.5	66.5	66.5	66.5	66.5	66.5	66.5	66.5
IV 2500	66.2	66.2	66.2	66.2	66.2	66.2	66.2	66.2	66.2	66.2	66.2	66.2	66.2	66.2	66.2	66.2
IV 2000	65.9	65.9	65.9	65.9	65.9	65.9	65.9	65.9	65.9	65.9	65.9	65.9	65.9	65.9	65.9	65.9
IV 1800	65.6	65.6	65.6	65.6	65.6	65.6	65.6	65.6	65.6	65.6	65.6	65.6	65.6	65.6	65.6	65.6
IV 1500	65.3	65.3	65.3	65.3	65.3	65.3	65.3	65.3	65.3	65.3	65.3	65.3	65.3	65.3	65.3	65.3
IV 1200	65.0	65.0	65.0	65.0	65.0	65.0	65.0	65.0	65.0	65.0	65.0	65.0	65.0	65.0	65.0	65.0
IV 1000	64.7	64.7	64.7	64.7	64.7	64.7	64.7	64.7	64.7	64.7	64.7	64.7	64.7	64.7	64.7	64.7
IV 900	64.4	64.4	64.4	64.4	64.4	64.4	64.4	64.4	64.4	64.4	64.4	64.4	64.4	64.4	64.4	64.4
IV 800	64.1	64.1	64.1	64.1	64.1	64.1	64.1	64.1	64.1	64.1	64.1	64.1	64.1	64.1	64.1	64.1
IV 700	63.8	63.8	63.8	63.8	63.8	63.8	63.8	63.8	63.8	63.8	63.8	63.8	63.8	63.8	63.8	63.8
IV 600	63.5	63.5	63.5	63.5	63.5	63.5	63.5	63.5	63.5	63.5	63.5	63.5	63.5	63.5	63.5	63.5
IV 500	63.2	63.2	63.2	63.2	63.2	63.2	63.2	63.2	63.2	63.2	63.2	63.2	63.2	63.2	63.2	63.2
IV 400	62.9	62.9	62.9	62.9	62.9	62.9	62.9	62.9	62.9	62.9	62.9	62.9	62.9	62.9	62.9	62.9
IV 300	62.6	62.6	62.6	62.6	62.6	62.6	62.6	62.6	62.6	62.6	62.6	62.6	62.6	62.6	62.6	62.6
IV 200	62.3	62.3	62.3	62.3	62.3	62.3	62.3	62.3	62.3	62.3	62.3	62.3	62.3	62.3	62.3	62.3
IV 100	62.0	62.0	62.0	62.0	62.0	62.0	62.0	62.0	62.0	62.0	62.0	62.0	62.0	62.0	62.0	62.0
IV 0	61.7	61.7	61.7	61.7	61.7	61.7	61.7	61.7	61.7	61.7	61.7	61.7	61.7	61.7	61.7	61.7

TOTAL NUMBER OF OBSERVATIONS

DIRNAVOCEANMET SMOS

NAVAL WEATHER SERVICE DETACHMENT, ASHEVILLE, NC

CEILING VERSUS VISIBILITY

STATION

STATION NAME

YEARS

MORPH

PERCENTAGE FREQUENCY OF OCCURRENCE (FROM HOURLY OBSERVATIONS)

11
HOURS (L S T)

CEILING (FEET)	VISIBILITY (STATUTE MILES)															
	≥ 10	≥ 6	≥ 5	≥ 4	≥ 3	≥ 2½	≥ 2	≥ 1½	≥ 1¼	≥ 1	≥ ¾	≥ ½	≥ ¼	≥ 5/16	≥ ¼	≥ 0
NO CEILING	72.3	72.3	72.3	72.3	72.3	72.3	72.3	72.3	72.3	72.3	72.3	72.3	72.3	72.3	72.3	72.3
IV 20000	72.3	72.3	72.3	72.3	72.3	72.3	72.3	72.3	72.3	72.3	72.3	72.3	72.3	72.3	72.3	72.3
IV 18000	72.3	72.3	72.3	72.3	72.3	72.3	72.3	72.3	72.3	72.3	72.3	72.3	72.3	72.3	72.3	72.3
IV 16000	72.3	72.3	72.3	72.3	72.3	72.3	72.3	72.3	72.3	72.3	72.3	72.3	72.3	72.3	72.3	72.3
IV 14000	72.3	72.3	72.3	72.3	72.3	72.3	72.3	72.3	72.3	72.3	72.3	72.3	72.3	72.3	72.3	72.3
IV 12000	72.3	72.3	72.3	72.3	72.3	72.3	72.3	72.3	72.3	72.3	72.3	72.3	72.3	72.3	72.3	72.3
IV 10000	72.3	72.3	72.3	72.3	72.3	72.3	72.3	72.3	72.3	72.3	72.3	72.3	72.3	72.3	72.3	72.3
IV 9000	72.3	72.3	72.3	72.3	72.3	72.3	72.3	72.3	72.3	72.3	72.3	72.3	72.3	72.3	72.3	72.3
IV 8000	72.3	72.3	72.3	72.3	72.3	72.3	72.3	72.3	72.3	72.3	72.3	72.3	72.3	72.3	72.3	72.3
IV 7000	72.3	72.3	72.3	72.3	72.3	72.3	72.3	72.3	72.3	72.3	72.3	72.3	72.3	72.3	72.3	72.3
IV 6000	72.3	72.3	72.3	72.3	72.3	72.3	72.3	72.3	72.3	72.3	72.3	72.3	72.3	72.3	72.3	72.3
IV 5000	72.3	72.3	72.3	72.3	72.3	72.3	72.3	72.3	72.3	72.3	72.3	72.3	72.3	72.3	72.3	72.3
IV 4500	72.3	72.3	72.3	72.3	72.3	72.3	72.3	72.3	72.3	72.3	72.3	72.3	72.3	72.3	72.3	72.3
IV 4000	72.3	72.3	72.3	72.3	72.3	72.3	72.3	72.3	72.3	72.3	72.3	72.3	72.3	72.3	72.3	72.3
IV 3500	72.3	72.3	72.3	72.3	72.3	72.3	72.3	72.3	72.3	72.3	72.3	72.3	72.3	72.3	72.3	72.3
IV 3000	72.3	72.3	72.3	72.3	72.3	72.3	72.3	72.3	72.3	72.3	72.3	72.3	72.3	72.3	72.3	72.3
IV 2500	72.3	72.3	72.3	72.3	72.3	72.3	72.3	72.3	72.3	72.3	72.3	72.3	72.3	72.3	72.3	72.3
IV 2000	72.3	72.3	72.3	72.3	72.3	72.3	72.3	72.3	72.3	72.3	72.3	72.3	72.3	72.3	72.3	72.3
IV 1800	72.3	72.3	72.3	72.3	72.3	72.3	72.3	72.3	72.3	72.3	72.3	72.3	72.3	72.3	72.3	72.3
IV 1500	72.3	72.3	72.3	72.3	72.3	72.3	72.3	72.3	72.3	72.3	72.3	72.3	72.3	72.3	72.3	72.3
IV 1200	72.3	72.3	72.3	72.3	72.3	72.3	72.3	72.3	72.3	72.3	72.3	72.3	72.3	72.3	72.3	72.3
IV 1000	72.3	72.3	72.3	72.3	72.3	72.3	72.3	72.3	72.3	72.3	72.3	72.3	72.3	72.3	72.3	72.3
IV 900	72.3	72.3	72.3	72.3	72.3	72.3	72.3	72.3	72.3	72.3	72.3	72.3	72.3	72.3	72.3	72.3
IV 800	72.3	72.3	72.3	72.3	72.3	72.3	72.3	72.3	72.3	72.3	72.3	72.3	72.3	72.3	72.3	72.3
IV 700	72.3	72.3	72.3	72.3	72.3	72.3	72.3	72.3	72.3	72.3	72.3	72.3	72.3	72.3	72.3	72.3
IV 600	72.3	72.3	72.3	72.3	72.3	72.3	72.3	72.3	72.3	72.3	72.3	72.3	72.3	72.3	72.3	72.3
IV 500	72.3	72.3	72.3	72.3	72.3	72.3	72.3	72.3	72.3	72.3	72.3	72.3	72.3	72.3	72.3	72.3
IV 400	72.3	72.3	72.3	72.3	72.3	72.3	72.3	72.3	72.3	72.3	72.3	72.3	72.3	72.3	72.3	72.3
IV 300	72.3	72.3	72.3	72.3	72.3	72.3	72.3	72.3	72.3	72.3	72.3	72.3	72.3	72.3	72.3	72.3
IV 200	72.3	72.3	72.3	72.3	72.3	72.3	72.3	72.3	72.3	72.3	72.3	72.3	72.3	72.3	72.3	72.3
IV 100	72.3	72.3	72.3	72.3	72.3	72.3	72.3	72.3	72.3	72.3	72.3	72.3	72.3	72.3	72.3	72.3
IV 0	72.3	72.3	72.3	72.3	72.3	72.3	72.3	72.3	72.3	72.3	72.3	72.3	72.3	72.3	72.3	72.3

TOTAL NUMBER OF OBSERVATIONS

DIRNAVOCEANMET SMOS

NAVAL WEATHER SERVICE DETACHMENT, ASHEVILLE, NC

CEILING VERSUS VISIBILITY

STATION

STATION NAME

YEARS

MOUTH

PERCENTAGE FREQUENCY OF OCCURRENCE (FROM HOURLY OBSERVATIONS)

HOURE (L.S.T.)

CEILING (FEET)	VISIBILITY (STATUTE MILES)															
	≥ 10	≥ 6	≥ 5	≥ 4	≥ 3	≥ 2½	≥ 2	≥ 1½	≥ 1¼	≥ 1	≥ ¾	≥ ½	≥ ¼	≥ 5/16	≥ ¼	≥ 0
NO CEILING	4.0	4.0	4.0	4.0	4.0	4.0	4.0	4.0	4.0	4.0	4.0	4.0	4.0	4.0	4.0	4.0
IV 20000	4.0	4.0	4.0	4.0	4.0	4.0	4.0	4.0	4.0	4.0	4.0	4.0	4.0	4.0	4.0	4.0
IV 18000	4.0	4.0	4.0	4.0	4.0	4.0	4.0	4.0	4.0	4.0	4.0	4.0	4.0	4.0	4.0	4.0
IV 16000	4.0	4.0	4.0	4.0	4.0	4.0	4.0	4.0	4.0	4.0	4.0	4.0	4.0	4.0	4.0	4.0
IV 14000	4.0	4.0	4.0	4.0	4.0	4.0	4.0	4.0	4.0	4.0	4.0	4.0	4.0	4.0	4.0	4.0
IV 12000	4.0	4.0	4.0	4.0	4.0	4.0	4.0	4.0	4.0	4.0	4.0	4.0	4.0	4.0	4.0	4.0
IV 10000	4.0	4.0	4.0	4.0	4.0	4.0	4.0	4.0	4.0	4.0	4.0	4.0	4.0	4.0	4.0	4.0
IV 9000	4.0	4.0	4.0	4.0	4.0	4.0	4.0	4.0	4.0	4.0	4.0	4.0	4.0	4.0	4.0	4.0
IV 8000	4.0	4.0	4.0	4.0	4.0	4.0	4.0	4.0	4.0	4.0	4.0	4.0	4.0	4.0	4.0	4.0
IV 7000	4.0	4.0	4.0	4.0	4.0	4.0	4.0	4.0	4.0	4.0	4.0	4.0	4.0	4.0	4.0	4.0
IV 6000	4.0	4.0	4.0	4.0	4.0	4.0	4.0	4.0	4.0	4.0	4.0	4.0	4.0	4.0	4.0	4.0
IV 5000	4.0	4.0	4.0	4.0	4.0	4.0	4.0	4.0	4.0	4.0	4.0	4.0	4.0	4.0	4.0	4.0
IV 4500	4.0	4.0	4.0	4.0	4.0	4.0	4.0	4.0	4.0	4.0	4.0	4.0	4.0	4.0	4.0	4.0
IV 4000	4.0	4.0	4.0	4.0	4.0	4.0	4.0	4.0	4.0	4.0	4.0	4.0	4.0	4.0	4.0	4.0
IV 3500	4.0	4.0	4.0	4.0	4.0	4.0	4.0	4.0	4.0	4.0	4.0	4.0	4.0	4.0	4.0	4.0
IV 3000	4.0	4.0	4.0	4.0	4.0	4.0	4.0	4.0	4.0	4.0	4.0	4.0	4.0	4.0	4.0	4.0
IV 2500	4.0	4.0	4.0	4.0	4.0	4.0	4.0	4.0	4.0	4.0	4.0	4.0	4.0	4.0	4.0	4.0
IV 2000	4.0	4.0	4.0	4.0	4.0	4.0	4.0	4.0	4.0	4.0	4.0	4.0	4.0	4.0	4.0	4.0
IV 1800	4.0	4.0	4.0	4.0	4.0	4.0	4.0	4.0	4.0	4.0	4.0	4.0	4.0	4.0	4.0	4.0
IV 1500	4.0	4.0	4.0	4.0	4.0	4.0	4.0	4.0	4.0	4.0	4.0	4.0	4.0	4.0	4.0	4.0
IV 1200	4.0	4.0	4.0	4.0	4.0	4.0	4.0	4.0	4.0	4.0	4.0	4.0	4.0	4.0	4.0	4.0
IV 1000	4.0	4.0	4.0	4.0	4.0	4.0	4.0	4.0	4.0	4.0	4.0	4.0	4.0	4.0	4.0	4.0
IV 900	4.0	4.0	4.0	4.0	4.0	4.0	4.0	4.0	4.0	4.0	4.0	4.0	4.0	4.0	4.0	4.0
IV 800	4.0	4.0	4.0	4.0	4.0	4.0	4.0	4.0	4.0	4.0	4.0	4.0	4.0	4.0	4.0	4.0
IV 700	4.0	4.0	4.0	4.0	4.0	4.0	4.0	4.0	4.0	4.0	4.0	4.0	4.0	4.0	4.0	4.0
IV 600	4.0	4.0	4.0	4.0	4.0	4.0	4.0	4.0	4.0	4.0	4.0	4.0	4.0	4.0	4.0	4.0
IV 500	4.0	4.0	4.0	4.0	4.0	4.0	4.0	4.0	4.0	4.0	4.0	4.0	4.0	4.0	4.0	4.0
IV 400	4.0	4.0	4.0	4.0	4.0	4.0	4.0	4.0	4.0	4.0	4.0	4.0	4.0	4.0	4.0	4.0
IV 300	4.0	4.0	4.0	4.0	4.0	4.0	4.0	4.0	4.0	4.0	4.0	4.0	4.0	4.0	4.0	4.0
IV 200	4.0	4.0	4.0	4.0	4.0	4.0	4.0	4.0	4.0	4.0	4.0	4.0	4.0	4.0	4.0	4.0
IV 100	4.0	4.0	4.0	4.0	4.0	4.0	4.0	4.0	4.0	4.0	4.0	4.0	4.0	4.0	4.0	4.0
IV 0	4.0	4.0	4.0	4.0	4.0	4.0	4.0	4.0	4.0	4.0	4.0	4.0	4.0	4.0	4.0	4.0

TOTAL NUMBER OF OBSERVATIONS

DIRNAVOCEANMET SMOS

NAVAL WEATHER SERVICE DETACHMENT, ASHEVILLE, NC

CEILING VERSUS VISIBILITY

STATION: _____ STATION NAME: _____ YEARS: _____ MONTH: _____

PERCENTAGE FREQUENCY OF OCCURRENCE (FROM HOURLY OBSERVATIONS)

HOURS (L.S.T.): _____

CEILING (FEET)	VISIBILITY (STATUTE MILES)															
	≥ 10	≥ 6	≥ 5	≥ 4	≥ 3	≥ 2½	≥ 2	≥ 1½	≥ 1¼	≥ 1	≥ ¾	≥ ½	≥ 5/16	≥ ¼	≥ 0	
NO CEILING	54.2	54.2	54.2	54.2	54.2	54.2	54.2	54.2	54.2	54.2	54.2	54.2	54.2	54.2	54.2	
IV 20000	54.2	54.2	54.2	54.2	54.2	54.2	54.2	54.2	54.2	54.2	54.2	54.2	54.2	54.2	54.2	
IV 18000	54.2	54.2	54.2	54.2	54.2	54.2	54.2	54.2	54.2	54.2	54.2	54.2	54.2	54.2	54.2	
IV 16000	54.2	54.2	54.2	54.2	54.2	54.2	54.2	54.2	54.2	54.2	54.2	54.2	54.2	54.2	54.2	
IV 14000	54.2	54.2	54.2	54.2	54.2	54.2	54.2	54.2	54.2	54.2	54.2	54.2	54.2	54.2	54.2	
IV 12000	54.2	54.2	54.2	54.2	54.2	54.2	54.2	54.2	54.2	54.2	54.2	54.2	54.2	54.2	54.2	
IV 10000	54.2	54.2	54.2	54.2	54.2	54.2	54.2	54.2	54.2	54.2	54.2	54.2	54.2	54.2	54.2	
IV 9000	54.2	54.2	54.2	54.2	54.2	54.2	54.2	54.2	54.2	54.2	54.2	54.2	54.2	54.2	54.2	
IV 8000	54.2	54.2	54.2	54.2	54.2	54.2	54.2	54.2	54.2	54.2	54.2	54.2	54.2	54.2	54.2	
IV 7000	54.2	54.2	54.2	54.2	54.2	54.2	54.2	54.2	54.2	54.2	54.2	54.2	54.2	54.2	54.2	
IV 6000	54.2	54.2	54.2	54.2	54.2	54.2	54.2	54.2	54.2	54.2	54.2	54.2	54.2	54.2	54.2	
IV 5000	54.2	54.2	54.2	54.2	54.2	54.2	54.2	54.2	54.2	54.2	54.2	54.2	54.2	54.2	54.2	
IV 4500	54.2	54.2	54.2	54.2	54.2	54.2	54.2	54.2	54.2	54.2	54.2	54.2	54.2	54.2	54.2	
IV 4000	54.2	54.2	54.2	54.2	54.2	54.2	54.2	54.2	54.2	54.2	54.2	54.2	54.2	54.2	54.2	
IV 3500	54.2	54.2	54.2	54.2	54.2	54.2	54.2	54.2	54.2	54.2	54.2	54.2	54.2	54.2	54.2	
IV 3000	54.2	54.2	54.2	54.2	54.2	54.2	54.2	54.2	54.2	54.2	54.2	54.2	54.2	54.2	54.2	
IV 2500	54.2	54.2	54.2	54.2	54.2	54.2	54.2	54.2	54.2	54.2	54.2	54.2	54.2	54.2	54.2	
IV 2000	54.2	54.2	54.2	54.2	54.2	54.2	54.2	54.2	54.2	54.2	54.2	54.2	54.2	54.2	54.2	
IV 1800	54.2	54.2	54.2	54.2	54.2	54.2	54.2	54.2	54.2	54.2	54.2	54.2	54.2	54.2	54.2	
IV 1500	54.2	54.2	54.2	54.2	54.2	54.2	54.2	54.2	54.2	54.2	54.2	54.2	54.2	54.2	54.2	
IV 1200	54.2	54.2	54.2	54.2	54.2	54.2	54.2	54.2	54.2	54.2	54.2	54.2	54.2	54.2	54.2	
IV 1000	54.2	54.2	54.2	54.2	54.2	54.2	54.2	54.2	54.2	54.2	54.2	54.2	54.2	54.2	54.2	
IV 900	54.2	54.2	54.2	54.2	54.2	54.2	54.2	54.2	54.2	54.2	54.2	54.2	54.2	54.2	54.2	
IV 800	54.2	54.2	54.2	54.2	54.2	54.2	54.2	54.2	54.2	54.2	54.2	54.2	54.2	54.2	54.2	
IV 700	54.2	54.2	54.2	54.2	54.2	54.2	54.2	54.2	54.2	54.2	54.2	54.2	54.2	54.2	54.2	
IV 600	54.2	54.2	54.2	54.2	54.2	54.2	54.2	54.2	54.2	54.2	54.2	54.2	54.2	54.2	54.2	
IV 500	54.2	54.2	54.2	54.2	54.2	54.2	54.2	54.2	54.2	54.2	54.2	54.2	54.2	54.2	54.2	
IV 400	54.2	54.2	54.2	54.2	54.2	54.2	54.2	54.2	54.2	54.2	54.2	54.2	54.2	54.2	54.2	
IV 300	54.2	54.2	54.2	54.2	54.2	54.2	54.2	54.2	54.2	54.2	54.2	54.2	54.2	54.2	54.2	
IV 200	54.2	54.2	54.2	54.2	54.2	54.2	54.2	54.2	54.2	54.2	54.2	54.2	54.2	54.2	54.2	
IV 100	54.2	54.2	54.2	54.2	54.2	54.2	54.2	54.2	54.2	54.2	54.2	54.2	54.2	54.2	54.2	
IV 0	54.2	54.2	54.2	54.2	54.2	54.2	54.2	54.2	54.2	54.2	54.2	54.2	54.2	54.2	54.2	

TOTAL NUMBER OF OBSERVATIONS _____

DIRNAVOCEANMET SMOS

NAVAL WEATHER SERVICE DETACHMENT, ASHEVILLE, NC

CEILING VERSUS VISIBILITY

STATION

STATION NAME

YEAR

MONTH

PERCENTAGE FREQUENCY OF OCCURRENCE (FROM HOURLY OBSERVATIONS)

HOURE (L E T)

CEILING (FEET)	VISIBILITY (STATUTE MILES)															
	≥ 10	≥ 6	≥ 5	≥ 4	≥ 3	≥ 2½	≥ 2	≥ 1½	≥ 1½	≥ 1	≥ ¾	≥ ¾	≥ ½	≥ 5/16	≥ ¼	≥ 0
NO CEILING	49.7	6.0	17.7	44.7	64.7	74.7	87.3	94.7	94.7	6.0	49.7	59.7	64.7	64.7	44.7	17.7
IV 20000	74.7	7.5	24.5	74.5	74.5	5.3	74.5	74.5	74.5	7.5	74.5	74.5	74.5	74.5	74.5	7.5
IV 18000	76.7	7.5	24.5	74.5	74.5	76.5	74.5	74.5	74.5	74.5	74.5	74.5	74.5	74.5	74.5	7.5
IV 16000	76.7	7.5	24.5	74.5	74.5	76.5	74.5	74.5	74.5	74.5	74.5	74.5	74.5	74.5	74.5	7.5
IV 14000	76.7	7.5	24.5	74.5	74.5	76.5	74.5	74.5	74.5	74.5	74.5	74.5	74.5	74.5	74.5	7.5
IV 12000	76.7	7.5	24.5	74.5	74.5	76.5	74.5	74.5	74.5	74.5	74.5	74.5	74.5	74.5	74.5	7.5
IV 10000	76.7	7.5	24.5	74.5	74.5	76.5	74.5	74.5	74.5	74.5	74.5	74.5	74.5	74.5	74.5	7.5
IV 9000	76.7	7.5	24.5	74.5	74.5	76.5	74.5	74.5	74.5	74.5	74.5	74.5	74.5	74.5	74.5	7.5
IV 8000	76.7	7.5	24.5	74.5	74.5	76.5	74.5	74.5	74.5	74.5	74.5	74.5	74.5	74.5	74.5	7.5
IV 7000	76.7	7.5	24.5	74.5	74.5	76.5	74.5	74.5	74.5	74.5	74.5	74.5	74.5	74.5	74.5	7.5
IV 6000	76.7	7.5	24.5	74.5	74.5	76.5	74.5	74.5	74.5	74.5	74.5	74.5	74.5	74.5	74.5	7.5
IV 5000	76.7	7.5	24.5	74.5	74.5	76.5	74.5	74.5	74.5	74.5	74.5	74.5	74.5	74.5	74.5	7.5
IV 4500	76.7	7.5	24.5	74.5	74.5	76.5	74.5	74.5	74.5	74.5	74.5	74.5	74.5	74.5	74.5	7.5
IV 4000	76.7	7.5	24.5	74.5	74.5	76.5	74.5	74.5	74.5	74.5	74.5	74.5	74.5	74.5	74.5	7.5
IV 3500	76.7	7.5	24.5	74.5	74.5	76.5	74.5	74.5	74.5	74.5	74.5	74.5	74.5	74.5	74.5	7.5
IV 3000	76.7	7.5	24.5	74.5	74.5	76.5	74.5	74.5	74.5	74.5	74.5	74.5	74.5	74.5	74.5	7.5
IV 2500	76.7	7.5	24.5	74.5	74.5	76.5	74.5	74.5	74.5	74.5	74.5	74.5	74.5	74.5	74.5	7.5
IV 2000	76.7	7.5	24.5	74.5	74.5	76.5	74.5	74.5	74.5	74.5	74.5	74.5	74.5	74.5	74.5	7.5
IV 1800	76.7	7.5	24.5	74.5	74.5	76.5	74.5	74.5	74.5	74.5	74.5	74.5	74.5	74.5	74.5	7.5
IV 1500	76.7	7.5	24.5	74.5	74.5	76.5	74.5	74.5	74.5	74.5	74.5	74.5	74.5	74.5	74.5	7.5
IV 1200	76.7	7.5	24.5	74.5	74.5	76.5	74.5	74.5	74.5	74.5	74.5	74.5	74.5	74.5	74.5	7.5
IV 1000	76.7	7.5	24.5	74.5	74.5	76.5	74.5	74.5	74.5	74.5	74.5	74.5	74.5	74.5	74.5	7.5
IV 900	76.7	7.5	24.5	74.5	74.5	76.5	74.5	74.5	74.5	74.5	74.5	74.5	74.5	74.5	74.5	7.5
IV 800	76.7	7.5	24.5	74.5	74.5	76.5	74.5	74.5	74.5	74.5	74.5	74.5	74.5	74.5	74.5	7.5
IV 700	76.7	7.5	24.5	74.5	74.5	76.5	74.5	74.5	74.5	74.5	74.5	74.5	74.5	74.5	74.5	7.5
IV 600	76.7	7.5	24.5	74.5	74.5	76.5	74.5	74.5	74.5	74.5	74.5	74.5	74.5	74.5	74.5	7.5
IV 500	76.7	7.5	24.5	74.5	74.5	76.5	74.5	74.5	74.5	74.5	74.5	74.5	74.5	74.5	74.5	7.5
IV 400	76.7	7.5	24.5	74.5	74.5	76.5	74.5	74.5	74.5	74.5	74.5	74.5	74.5	74.5	74.5	7.5
IV 300	76.7	7.5	24.5	74.5	74.5	76.5	74.5	74.5	74.5	74.5	74.5	74.5	74.5	74.5	74.5	7.5
IV 200	76.7	7.5	24.5	74.5	74.5	76.5	74.5	74.5	74.5	74.5	74.5	74.5	74.5	74.5	74.5	7.5
IV 100	76.7	7.5	24.5	74.5	74.5	76.5	74.5	74.5	74.5	74.5	74.5	74.5	74.5	74.5	74.5	7.5
IV 0	76.7	7.5	24.5	74.5	74.5	76.5	74.5	74.5	74.5	74.5	74.5	74.5	74.5	74.5	74.5	7.5

TOTAL NUMBER OF OBSERVATIONS

DIRNAVOCEANMET SMOS

NAVAL WEATHER SERVICE DETACHMENT, ASHEVILLE, NC

CEILING VERSUS VISIBILITY

STATION

STATION NAME

YEARS

MONTH

PERCENTAGE FREQUENCY OF OCCURRENCE (FROM HOURLY OBSERVATIONS)

HOURS (L S T)

CEILING (FEET)	VISIBILITY (STATUTE MILES)															
	≥ 10	≥ 6	≥ 5	≥ 4	≥ 3	≥ 2½	≥ 2	≥ 1½	≥ 1¼	≥ 1	≥ ¾	≥ ½	≥ ¼	≥ 5/16	≥ ¼	≥ 0
NO CEILING	71.0	71.0	71.0	71.0	71.0	71.0	71.0	71.0	71.0	71.0	71.0	71.0	71.0	71.0	71.0	71.0
IV 20000	77.7	77.7	77.7	77.7	77.7	77.7	77.7	77.7	77.7	77.7	77.7	77.7	77.7	77.7	77.7	77.7
IV 18000	77.7	77.7	77.7	77.7	77.7	77.7	77.7	77.7	77.7	77.7	77.7	77.7	77.7	77.7	77.7	77.7
IV 16000	77.7	77.7	77.7	77.7	77.7	77.7	77.7	77.7	77.7	77.7	77.7	77.7	77.7	77.7	77.7	77.7
IV 14000	77.7	77.7	77.7	77.7	77.7	77.7	77.7	77.7	77.7	77.7	77.7	77.7	77.7	77.7	77.7	77.7
IV 12000	77.7	77.7	77.7	77.7	77.7	77.7	77.7	77.7	77.7	77.7	77.7	77.7	77.7	77.7	77.7	77.7
IV 10000	77.7	77.7	77.7	77.7	77.7	77.7	77.7	77.7	77.7	77.7	77.7	77.7	77.7	77.7	77.7	77.7
IV 9000	77.7	77.7	77.7	77.7	77.7	77.7	77.7	77.7	77.7	77.7	77.7	77.7	77.7	77.7	77.7	77.7
IV 8000	77.7	77.7	77.7	77.7	77.7	77.7	77.7	77.7	77.7	77.7	77.7	77.7	77.7	77.7	77.7	77.7
IV 7000	77.7	77.7	77.7	77.7	77.7	77.7	77.7	77.7	77.7	77.7	77.7	77.7	77.7	77.7	77.7	77.7
IV 6000	77.7	77.7	77.7	77.7	77.7	77.7	77.7	77.7	77.7	77.7	77.7	77.7	77.7	77.7	77.7	77.7
IV 5000	77.7	77.7	77.7	77.7	77.7	77.7	77.7	77.7	77.7	77.7	77.7	77.7	77.7	77.7	77.7	77.7
IV 4500	77.7	77.7	77.7	77.7	77.7	77.7	77.7	77.7	77.7	77.7	77.7	77.7	77.7	77.7	77.7	77.7
IV 4000	77.7	77.7	77.7	77.7	77.7	77.7	77.7	77.7	77.7	77.7	77.7	77.7	77.7	77.7	77.7	77.7
IV 3500	77.7	77.7	77.7	77.7	77.7	77.7	77.7	77.7	77.7	77.7	77.7	77.7	77.7	77.7	77.7	77.7
IV 3000	77.7	77.7	77.7	77.7	77.7	77.7	77.7	77.7	77.7	77.7	77.7	77.7	77.7	77.7	77.7	77.7
IV 2500	77.7	77.7	77.7	77.7	77.7	77.7	77.7	77.7	77.7	77.7	77.7	77.7	77.7	77.7	77.7	77.7
IV 2000	77.7	77.7	77.7	77.7	77.7	77.7	77.7	77.7	77.7	77.7	77.7	77.7	77.7	77.7	77.7	77.7
IV 1800	77.7	77.7	77.7	77.7	77.7	77.7	77.7	77.7	77.7	77.7	77.7	77.7	77.7	77.7	77.7	77.7
IV 1500	77.7	77.7	77.7	77.7	77.7	77.7	77.7	77.7	77.7	77.7	77.7	77.7	77.7	77.7	77.7	77.7
IV 1200	77.7	77.7	77.7	77.7	77.7	77.7	77.7	77.7	77.7	77.7	77.7	77.7	77.7	77.7	77.7	77.7
IV 1000	77.7	77.7	77.7	77.7	77.7	77.7	77.7	77.7	77.7	77.7	77.7	77.7	77.7	77.7	77.7	77.7
IV 900	77.7	77.7	77.7	77.7	77.7	77.7	77.7	77.7	77.7	77.7	77.7	77.7	77.7	77.7	77.7	77.7
IV 800	77.7	77.7	77.7	77.7	77.7	77.7	77.7	77.7	77.7	77.7	77.7	77.7	77.7	77.7	77.7	77.7
IV 700	77.7	77.7	77.7	77.7	77.7	77.7	77.7	77.7	77.7	77.7	77.7	77.7	77.7	77.7	77.7	77.7
IV 600	77.7	77.7	77.7	77.7	77.7	77.7	77.7	77.7	77.7	77.7	77.7	77.7	77.7	77.7	77.7	77.7
IV 500	77.7	77.7	77.7	77.7	77.7	77.7	77.7	77.7	77.7	77.7	77.7	77.7	77.7	77.7	77.7	77.7
IV 400	77.7	77.7	77.7	77.7	77.7	77.7	77.7	77.7	77.7	77.7	77.7	77.7	77.7	77.7	77.7	77.7
IV 300	77.7	77.7	77.7	77.7	77.7	77.7	77.7	77.7	77.7	77.7	77.7	77.7	77.7	77.7	77.7	77.7
IV 200	77.7	77.7	77.7	77.7	77.7	77.7	77.7	77.7	77.7	77.7	77.7	77.7	77.7	77.7	77.7	77.7
IV 100	77.7	77.7	77.7	77.7	77.7	77.7	77.7	77.7	77.7	77.7	77.7	77.7	77.7	77.7	77.7	77.7
IV 0	77.7	77.7	77.7	77.7	77.7	77.7	77.7	77.7	77.7	77.7	77.7	77.7	77.7	77.7	77.7	77.7

TOTAL NUMBER OF OBSERVATIONS

DIRNAVOCEANMET SMOS

NAVAL WEATHER SERVICE DETACHMENT, ASHEVILLE, NC

CEILING VERSUS VISIBILITY

STATION

STATION NAME

YEARS

MONTH

PERCENTAGE FREQUENCY OF OCCURRENCE (FROM HOURLY OBSERVATIONS)

HOURS (L.S.T.)

CEILING (FEET)	VISIBILITY (STATUTE MILES)														
	≥ 10	≥ 6	≥ 5	≥ 4	≥ 3	≥ 2½	≥ 2	≥ 1½	≥ 1¼	≥ 1	≥ ¾	≥ ½	≥ 5/16	≥ ¼	≥ 0
NO CEILING	100.0	100.0	100.0	100.0	100.0	100.0	100.0	100.0	100.0	100.0	100.0	100.0	100.0	100.0	100.0
IV 20000	100.0	100.0	100.0	100.0	100.0	100.0	100.0	100.0	100.0	100.0	100.0	100.0	100.0	100.0	100.0
IV 18000	100.0	100.0	100.0	100.0	100.0	100.0	100.0	100.0	100.0	100.0	100.0	100.0	100.0	100.0	100.0
IV 16000	100.0	100.0	100.0	100.0	100.0	100.0	100.0	100.0	100.0	100.0	100.0	100.0	100.0	100.0	100.0
IV 14000	100.0	100.0	100.0	100.0	100.0	100.0	100.0	100.0	100.0	100.0	100.0	100.0	100.0	100.0	100.0
IV 12000	100.0	100.0	100.0	100.0	100.0	100.0	100.0	100.0	100.0	100.0	100.0	100.0	100.0	100.0	100.0
IV 10000	100.0	100.0	100.0	100.0	100.0	100.0	100.0	100.0	100.0	100.0	100.0	100.0	100.0	100.0	100.0
IV 9000	100.0	100.0	100.0	100.0	100.0	100.0	100.0	100.0	100.0	100.0	100.0	100.0	100.0	100.0	100.0
IV 8000	100.0	100.0	100.0	100.0	100.0	100.0	100.0	100.0	100.0	100.0	100.0	100.0	100.0	100.0	100.0
IV 7000	100.0	100.0	100.0	100.0	100.0	100.0	100.0	100.0	100.0	100.0	100.0	100.0	100.0	100.0	100.0
IV 6000	100.0	100.0	100.0	100.0	100.0	100.0	100.0	100.0	100.0	100.0	100.0	100.0	100.0	100.0	100.0
IV 5000	100.0	100.0	100.0	100.0	100.0	100.0	100.0	100.0	100.0	100.0	100.0	100.0	100.0	100.0	100.0
IV 4500	100.0	100.0	100.0	100.0	100.0	100.0	100.0	100.0	100.0	100.0	100.0	100.0	100.0	100.0	100.0
IV 4000	100.0	100.0	100.0	100.0	100.0	100.0	100.0	100.0	100.0	100.0	100.0	100.0	100.0	100.0	100.0
IV 3500	100.0	100.0	100.0	100.0	100.0	100.0	100.0	100.0	100.0	100.0	100.0	100.0	100.0	100.0	100.0
IV 3000	100.0	100.0	100.0	100.0	100.0	100.0	100.0	100.0	100.0	100.0	100.0	100.0	100.0	100.0	100.0
IV 2500	100.0	100.0	100.0	100.0	100.0	100.0	100.0	100.0	100.0	100.0	100.0	100.0	100.0	100.0	100.0
IV 2000	100.0	100.0	100.0	100.0	100.0	100.0	100.0	100.0	100.0	100.0	100.0	100.0	100.0	100.0	100.0
IV 1800	100.0	100.0	100.0	100.0	100.0	100.0	100.0	100.0	100.0	100.0	100.0	100.0	100.0	100.0	100.0
IV 1500	100.0	100.0	100.0	100.0	100.0	100.0	100.0	100.0	100.0	100.0	100.0	100.0	100.0	100.0	100.0
IV 1200	100.0	100.0	100.0	100.0	100.0	100.0	100.0	100.0	100.0	100.0	100.0	100.0	100.0	100.0	100.0
IV 1000	100.0	100.0	100.0	100.0	100.0	100.0	100.0	100.0	100.0	100.0	100.0	100.0	100.0	100.0	100.0
IV 900	100.0	100.0	100.0	100.0	100.0	100.0	100.0	100.0	100.0	100.0	100.0	100.0	100.0	100.0	100.0
IV 800	100.0	100.0	100.0	100.0	100.0	100.0	100.0	100.0	100.0	100.0	100.0	100.0	100.0	100.0	100.0
IV 700	100.0	100.0	100.0	100.0	100.0	100.0	100.0	100.0	100.0	100.0	100.0	100.0	100.0	100.0	100.0
IV 600	100.0	100.0	100.0	100.0	100.0	100.0	100.0	100.0	100.0	100.0	100.0	100.0	100.0	100.0	100.0
IV 500	100.0	100.0	100.0	100.0	100.0	100.0	100.0	100.0	100.0	100.0	100.0	100.0	100.0	100.0	100.0
IV 400	100.0	100.0	100.0	100.0	100.0	100.0	100.0	100.0	100.0	100.0	100.0	100.0	100.0	100.0	100.0
IV 300	100.0	100.0	100.0	100.0	100.0	100.0	100.0	100.0	100.0	100.0	100.0	100.0	100.0	100.0	100.0
IV 200	100.0	100.0	100.0	100.0	100.0	100.0	100.0	100.0	100.0	100.0	100.0	100.0	100.0	100.0	100.0
IV 100	100.0	100.0	100.0	100.0	100.0	100.0	100.0	100.0	100.0	100.0	100.0	100.0	100.0	100.0	100.0
IV 0	100.0	100.0	100.0	100.0	100.0	100.0	100.0	100.0	100.0	100.0	100.0	100.0	100.0	100.0	100.0

TOTAL NUMBER OF OBSERVATIONS

DIRNAVOCEANMET SMOS

NAVAL WEATHER SERVICE DETACHMENT, ASHEVILLE, NC

CEILING VERSUS VISIBILITY

STATION

STATION NAME

YEARS

MONTH

PERCENTAGE FREQUENCY OF OCCURRENCE (FROM HOURLY OBSERVATIONS)

HOURE (L S T)

CEILING (FEET)	VISIBILITY (STATUTE MILES)														
	≥ 10	≥ 6	≥ 5	≥ 4	≥ 3	≥ 2½	≥ 2	≥ 1½	≥ 1¼	≥ 1	≥ ¾	≥ ½	≥ 5/16	≥ ¼	≥ 0
NO CEILING	75.0	75.0	75.0	75.0	75.0	75.0	75.0	75.0	75.0	75.0	75.0	75.0	75.0	75.0	75.0
≥ 20000	75.0	75.0	75.0	75.0	75.0	75.0	75.0	75.0	75.0	75.0	75.0	75.0	75.0	75.0	75.0
IVIV 18000	75.0	75.0	75.0	75.0	75.0	75.0	75.0	75.0	75.0	75.0	75.0	75.0	75.0	75.0	75.0
IVIV 16000	75.0	75.0	75.0	75.0	75.0	75.0	75.0	75.0	75.0	75.0	75.0	75.0	75.0	75.0	75.0
IVIV 14000	75.0	75.0	75.0	75.0	75.0	75.0	75.0	75.0	75.0	75.0	75.0	75.0	75.0	75.0	75.0
IVIV 12000	75.0	75.0	75.0	75.0	75.0	75.0	75.0	75.0	75.0	75.0	75.0	75.0	75.0	75.0	75.0
IVIV 10000	75.0	75.0	75.0	75.0	75.0	75.0	75.0	75.0	75.0	75.0	75.0	75.0	75.0	75.0	75.0
IVIV 9000	75.0	75.0	75.0	75.0	75.0	75.0	75.0	75.0	75.0	75.0	75.0	75.0	75.0	75.0	75.0
IVIV 8000	75.0	75.0	75.0	75.0	75.0	75.0	75.0	75.0	75.0	75.0	75.0	75.0	75.0	75.0	75.0
IVIV 7000	75.0	75.0	75.0	75.0	75.0	75.0	75.0	75.0	75.0	75.0	75.0	75.0	75.0	75.0	75.0
IVIV 6000	75.0	75.0	75.0	75.0	75.0	75.0	75.0	75.0	75.0	75.0	75.0	75.0	75.0	75.0	75.0
IVIV 5000	75.0	75.0	75.0	75.0	75.0	75.0	75.0	75.0	75.0	75.0	75.0	75.0	75.0	75.0	75.0
IVIV 4500	75.0	75.0	75.0	75.0	75.0	75.0	75.0	75.0	75.0	75.0	75.0	75.0	75.0	75.0	75.0
IVIV 4000	75.0	75.0	75.0	75.0	75.0	75.0	75.0	75.0	75.0	75.0	75.0	75.0	75.0	75.0	75.0
IVIV 3500	75.0	75.0	75.0	75.0	75.0	75.0	75.0	75.0	75.0	75.0	75.0	75.0	75.0	75.0	75.0
IVIV 3000	75.0	75.0	75.0	75.0	75.0	75.0	75.0	75.0	75.0	75.0	75.0	75.0	75.0	75.0	75.0
IVIV 2500	75.0	75.0	75.0	75.0	75.0	75.0	75.0	75.0	75.0	75.0	75.0	75.0	75.0	75.0	75.0
IVIV 2000	75.0	75.0	75.0	75.0	75.0	75.0	75.0	75.0	75.0	75.0	75.0	75.0	75.0	75.0	75.0
IVIV 1800	75.0	75.0	75.0	75.0	75.0	75.0	75.0	75.0	75.0	75.0	75.0	75.0	75.0	75.0	75.0
IVIV 1500	75.0	75.0	75.0	75.0	75.0	75.0	75.0	75.0	75.0	75.0	75.0	75.0	75.0	75.0	75.0
IVIV 1200	75.0	75.0	75.0	75.0	75.0	75.0	75.0	75.0	75.0	75.0	75.0	75.0	75.0	75.0	75.0
IVIV 1000	75.0	75.0	75.0	75.0	75.0	75.0	75.0	75.0	75.0	75.0	75.0	75.0	75.0	75.0	75.0
IVIV 900	75.0	75.0	75.0	75.0	75.0	75.0	75.0	75.0	75.0	75.0	75.0	75.0	75.0	75.0	75.0
IVIV 800	75.0	75.0	75.0	75.0	75.0	75.0	75.0	75.0	75.0	75.0	75.0	75.0	75.0	75.0	75.0
IVIV 700	75.0	75.0	75.0	75.0	75.0	75.0	75.0	75.0	75.0	75.0	75.0	75.0	75.0	75.0	75.0
IVIV 600	75.0	75.0	75.0	75.0	75.0	75.0	75.0	75.0	75.0	75.0	75.0	75.0	75.0	75.0	75.0
IVIV 500	75.0	75.0	75.0	75.0	75.0	75.0	75.0	75.0	75.0	75.0	75.0	75.0	75.0	75.0	75.0
IVIV 400	75.0	75.0	75.0	75.0	75.0	75.0	75.0	75.0	75.0	75.0	75.0	75.0	75.0	75.0	75.0
IVIV 300	75.0	75.0	75.0	75.0	75.0	75.0	75.0	75.0	75.0	75.0	75.0	75.0	75.0	75.0	75.0
IVIV 200	75.0	75.0	75.0	75.0	75.0	75.0	75.0	75.0	75.0	75.0	75.0	75.0	75.0	75.0	75.0
IVIV 100	75.0	75.0	75.0	75.0	75.0	75.0	75.0	75.0	75.0	75.0	75.0	75.0	75.0	75.0	75.0
IVIV 0	75.0	75.0	75.0	75.0	75.0	75.0	75.0	75.0	75.0	75.0	75.0	75.0	75.0	75.0	75.0

TOTAL NUMBER OF OBSERVATIONS

DIRNAVOCEANMET SMOS

NAVAL WEATHER SERVICE DETACHMENT, ASHEVILLE, NC

CEILING VERSUS VISIBILITY

STATION

STATION NAME

YEARS

MONTH

PERCENTAGE FREQUENCY OF OCCURRENCE (FROM HOURLY OBSERVATIONS)

HOURS (L S T)

CEILING (FEET)	VISIBILITY (STATUTE MILES)															
	≥ 10	≥ 6	≥ 5	≥ 4	≥ 3	≥ 2½	≥ 2	≥ 1½	≥ 1¼	≥ 1	≥ ¾	≥ ½	≥ ¼	≥ 5/16	≥ ¼	≥ 0
NO CEILING	7.7	7.7	7.7	7.7	7.7	7.7	7.7	7.7	7.7	7.7	7.7	7.7	7.7	7.7	7.7	7.7
IV 20000	7.7	7.7	7.7	7.7	7.7	7.7	7.7	7.7	7.7	7.7	7.7	7.7	7.7	7.7	7.7	7.7
IV 18000	7.7	7.7	7.7	7.7	7.7	7.7	7.7	7.7	7.7	7.7	7.7	7.7	7.7	7.7	7.7	7.7
IV 16000	7.7	7.7	7.7	7.7	7.7	7.7	7.7	7.7	7.7	7.7	7.7	7.7	7.7	7.7	7.7	7.7
IV 14000	7.7	7.7	7.7	7.7	7.7	7.7	7.7	7.7	7.7	7.7	7.7	7.7	7.7	7.7	7.7	7.7
IV 12000	7.7	7.7	7.7	7.7	7.7	7.7	7.7	7.7	7.7	7.7	7.7	7.7	7.7	7.7	7.7	7.7
IV 10000	7.7	7.7	7.7	7.7	7.7	7.7	7.7	7.7	7.7	7.7	7.7	7.7	7.7	7.7	7.7	7.7
IV 9000	7.7	7.7	7.7	7.7	7.7	7.7	7.7	7.7	7.7	7.7	7.7	7.7	7.7	7.7	7.7	7.7
IV 8000	7.7	7.7	7.7	7.7	7.7	7.7	7.7	7.7	7.7	7.7	7.7	7.7	7.7	7.7	7.7	7.7
IV 7000	7.7	7.7	7.7	7.7	7.7	7.7	7.7	7.7	7.7	7.7	7.7	7.7	7.7	7.7	7.7	7.7
IV 6000	7.7	7.7	7.7	7.7	7.7	7.7	7.7	7.7	7.7	7.7	7.7	7.7	7.7	7.7	7.7	7.7
IV 5000	7.7	7.7	7.7	7.7	7.7	7.7	7.7	7.7	7.7	7.7	7.7	7.7	7.7	7.7	7.7	7.7
IV 4500	7.7	7.7	7.7	7.7	7.7	7.7	7.7	7.7	7.7	7.7	7.7	7.7	7.7	7.7	7.7	7.7
IV 4000	7.7	7.7	7.7	7.7	7.7	7.7	7.7	7.7	7.7	7.7	7.7	7.7	7.7	7.7	7.7	7.7
IV 3500	7.7	7.7	7.7	7.7	7.7	7.7	7.7	7.7	7.7	7.7	7.7	7.7	7.7	7.7	7.7	7.7
IV 3000	7.7	7.7	7.7	7.7	7.7	7.7	7.7	7.7	7.7	7.7	7.7	7.7	7.7	7.7	7.7	7.7
IV 2500	7.7	7.7	7.7	7.7	7.7	7.7	7.7	7.7	7.7	7.7	7.7	7.7	7.7	7.7	7.7	7.7
IV 2000	7.7	7.7	7.7	7.7	7.7	7.7	7.7	7.7	7.7	7.7	7.7	7.7	7.7	7.7	7.7	7.7
IV 1800	7.7	7.7	7.7	7.7	7.7	7.7	7.7	7.7	7.7	7.7	7.7	7.7	7.7	7.7	7.7	7.7
IV 1500	7.7	7.7	7.7	7.7	7.7	7.7	7.7	7.7	7.7	7.7	7.7	7.7	7.7	7.7	7.7	7.7
IV 1200	7.7	7.7	7.7	7.7	7.7	7.7	7.7	7.7	7.7	7.7	7.7	7.7	7.7	7.7	7.7	7.7
IV 1000	7.7	7.7	7.7	7.7	7.7	7.7	7.7	7.7	7.7	7.7	7.7	7.7	7.7	7.7	7.7	7.7
IV 900	7.7	7.7	7.7	7.7	7.7	7.7	7.7	7.7	7.7	7.7	7.7	7.7	7.7	7.7	7.7	7.7
IV 800	7.7	7.7	7.7	7.7	7.7	7.7	7.7	7.7	7.7	7.7	7.7	7.7	7.7	7.7	7.7	7.7
IV 700	7.7	7.7	7.7	7.7	7.7	7.7	7.7	7.7	7.7	7.7	7.7	7.7	7.7	7.7	7.7	7.7
IV 600	7.7	7.7	7.7	7.7	7.7	7.7	7.7	7.7	7.7	7.7	7.7	7.7	7.7	7.7	7.7	7.7
IV 500	7.7	7.7	7.7	7.7	7.7	7.7	7.7	7.7	7.7	7.7	7.7	7.7	7.7	7.7	7.7	7.7
IV 400	7.7	7.7	7.7	7.7	7.7	7.7	7.7	7.7	7.7	7.7	7.7	7.7	7.7	7.7	7.7	7.7
IV 300	7.7	7.7	7.7	7.7	7.7	7.7	7.7	7.7	7.7	7.7	7.7	7.7	7.7	7.7	7.7	7.7
IV 200	7.7	7.7	7.7	7.7	7.7	7.7	7.7	7.7	7.7	7.7	7.7	7.7	7.7	7.7	7.7	7.7
IV 100	7.7	7.7	7.7	7.7	7.7	7.7	7.7	7.7	7.7	7.7	7.7	7.7	7.7	7.7	7.7	7.7
IV 0	7.7	7.7	7.7	7.7	7.7	7.7	7.7	7.7	7.7	7.7	7.7	7.7	7.7	7.7	7.7	7.7

TOTAL NUMBER OF OBSERVATIONS

DIRNAVOCEANMET SMOS

CEILING VERSUS VISIBILITY

STATION

STATION NAME

YEARS

MOUTH

PERCENTAGE FREQUENCY OF OCCURRENCE (FROM HOURLY OBSERVATIONS)

HOURLY (L.S.T.)

CEILING (FEET)	VISIBILITY (STATUTE MILES)															
	≥ 10	≥ 6	≥ 5	≥ 4	≥ 3	≥ 2½	≥ 2	≥ 1½	≥ 1¼	≥ 1	≥ ¾	≥ ½	≥ ¼	≥ 5/16	≥ ¼	≥ 0
NO CEILING	100.0	100.0	100.0	100.0	100.0	100.0	100.0	100.0	100.0	100.0	100.0	100.0	100.0	100.0	100.0	100.0
IV 20000	100.0	100.0	100.0	100.0	100.0	100.0	100.0	100.0	100.0	100.0	100.0	100.0	100.0	100.0	100.0	100.0
IV 18000	100.0	100.0	100.0	100.0	100.0	100.0	100.0	100.0	100.0	100.0	100.0	100.0	100.0	100.0	100.0	100.0
IV 16000	100.0	100.0	100.0	100.0	100.0	100.0	100.0	100.0	100.0	100.0	100.0	100.0	100.0	100.0	100.0	100.0
IV 14000	100.0	100.0	100.0	100.0	100.0	100.0	100.0	100.0	100.0	100.0	100.0	100.0	100.0	100.0	100.0	100.0
IV 12000	100.0	100.0	100.0	100.0	100.0	100.0	100.0	100.0	100.0	100.0	100.0	100.0	100.0	100.0	100.0	100.0
IV 10000	100.0	100.0	100.0	100.0	100.0	100.0	100.0	100.0	100.0	100.0	100.0	100.0	100.0	100.0	100.0	100.0
IV 9000	100.0	100.0	100.0	100.0	100.0	100.0	100.0	100.0	100.0	100.0	100.0	100.0	100.0	100.0	100.0	100.0
IV 8000	100.0	100.0	100.0	100.0	100.0	100.0	100.0	100.0	100.0	100.0	100.0	100.0	100.0	100.0	100.0	100.0
IV 7000	100.0	100.0	100.0	100.0	100.0	100.0	100.0	100.0	100.0	100.0	100.0	100.0	100.0	100.0	100.0	100.0
IV 6000	100.0	100.0	100.0	100.0	100.0	100.0	100.0	100.0	100.0	100.0	100.0	100.0	100.0	100.0	100.0	100.0
IV 5000	100.0	100.0	100.0	100.0	100.0	100.0	100.0	100.0	100.0	100.0	100.0	100.0	100.0	100.0	100.0	100.0
IV 4500	100.0	100.0	100.0	100.0	100.0	100.0	100.0	100.0	100.0	100.0	100.0	100.0	100.0	100.0	100.0	100.0
IV 4000	100.0	100.0	100.0	100.0	100.0	100.0	100.0	100.0	100.0	100.0	100.0	100.0	100.0	100.0	100.0	100.0
IV 3500	100.0	100.0	100.0	100.0	100.0	100.0	100.0	100.0	100.0	100.0	100.0	100.0	100.0	100.0	100.0	100.0
IV 3000	100.0	100.0	100.0	100.0	100.0	100.0	100.0	100.0	100.0	100.0	100.0	100.0	100.0	100.0	100.0	100.0
IV 2500	100.0	100.0	100.0	100.0	100.0	100.0	100.0	100.0	100.0	100.0	100.0	100.0	100.0	100.0	100.0	100.0
IV 2000	100.0	100.0	100.0	100.0	100.0	100.0	100.0	100.0	100.0	100.0	100.0	100.0	100.0	100.0	100.0	100.0
IV 1800	100.0	100.0	100.0	100.0	100.0	100.0	100.0	100.0	100.0	100.0	100.0	100.0	100.0	100.0	100.0	100.0
IV 1500	100.0	100.0	100.0	100.0	100.0	100.0	100.0	100.0	100.0	100.0	100.0	100.0	100.0	100.0	100.0	100.0
IV 1200	100.0	100.0	100.0	100.0	100.0	100.0	100.0	100.0	100.0	100.0	100.0	100.0	100.0	100.0	100.0	100.0
IV 1000	100.0	100.0	100.0	100.0	100.0	100.0	100.0	100.0	100.0	100.0	100.0	100.0	100.0	100.0	100.0	100.0
IV 900	100.0	100.0	100.0	100.0	100.0	100.0	100.0	100.0	100.0	100.0	100.0	100.0	100.0	100.0	100.0	100.0
IV 800	100.0	100.0	100.0	100.0	100.0	100.0	100.0	100.0	100.0	100.0	100.0	100.0	100.0	100.0	100.0	100.0
IV 700	100.0	100.0	100.0	100.0	100.0	100.0	100.0	100.0	100.0	100.0	100.0	100.0	100.0	100.0	100.0	100.0
IV 600	100.0	100.0	100.0	100.0	100.0	100.0	100.0	100.0	100.0	100.0	100.0	100.0	100.0	100.0	100.0	100.0
IV 500	100.0	100.0	100.0	100.0	100.0	100.0	100.0	100.0	100.0	100.0	100.0	100.0	100.0	100.0	100.0	100.0
IV 400	100.0	100.0	100.0	100.0	100.0	100.0	100.0	100.0	100.0	100.0	100.0	100.0	100.0	100.0	100.0	100.0
IV 300	100.0	100.0	100.0	100.0	100.0	100.0	100.0	100.0	100.0	100.0	100.0	100.0	100.0	100.0	100.0	100.0
IV 200	100.0	100.0	100.0	100.0	100.0	100.0	100.0	100.0	100.0	100.0	100.0	100.0	100.0	100.0	100.0	100.0
IV 100	100.0	100.0	100.0	100.0	100.0	100.0	100.0	100.0	100.0	100.0	100.0	100.0	100.0	100.0	100.0	100.0
IV 0	100.0	100.0	100.0	100.0	100.0	100.0	100.0	100.0	100.0	100.0	100.0	100.0	100.0	100.0	100.0	100.0

TOTAL NUMBER OF OBSERVATIONS

NAVAL WEATHER SERVICE DETACHMENT, ASHEVILLE, NC

CEILING VERSUS VISIBILITY

STATION

STATION NAME

YEARS

MONTH

PERCENTAGE FREQUENCY OF OCCURRENCE (FROM HOURLY OBSERVATIONS)

HOURS (L.S.T.)

CEILING (FEET)	VISIBILITY (STATUTE MILES)															
	≥ 10	≥ 6	≥ 5	≥ 4	≥ 3	≥ 2½	≥ 2	≥ 1½	≥ 1¼	≥ 1	≥ ¾	≥ ½	≥ ¼	≥ 5/16	≥ ¼	≥ 0
NO CEILING																
IV 20000																
IV 18000																
IV 16000																
IV 14000																
IV 12000																
IV 10000																
IV 9000																
IV 8000																
IV 7000																
IV 6000																
IV 5000																
IV 4500																
IV 4000																
IV 3500																
IV 3000																
IV 2500																
IV 2000																
IV 1800																
IV 1500																
IV 1200																
IV 1000																
IV 900																
IV 800																
IV 700																
IV 600																
IV 500																
IV 400																
IV 300																
IV 200																
IV 100																
IV 0																

TOTAL NUMBER OF OBSERVATIONS

DIRNAVOCEANMET SMOS

NAVAL WEATHER SERVICE DETACHMENT, ASHEVILLE, NC

CEILING VERSUS VISIBILITY

STATION

STATION NAME

YEARS

MONTH

PERCENTAGE FREQUENCY OF OCCURRENCE (FROM HOURLY OBSERVATIONS)

HOURS (L S T)

CEILING (FEET)	VISIBILITY (STATUTE MILES)															
	≥ 10	≥ 6	≥ 5	≥ 4	≥ 3	≥ 2½	≥ 2	≥ 1½	≥ 1¼	≥ 1	≥ ¾	≥ ½	≥ ¼	≥ 5/16	≥ ¼	≥ 0
NO CEILING																
IV 20000																
IV 18000																
IV 16000																
IV 14000																
IV 12000																
IV 10000																
IV 9000																
IV 8000																
IV 7000																
IV 6000																
IV 5000																
IV 4500																
IV 4000																
IV 3500																
IV 3000																
IV 2500																
IV 2000																
IV 1800																
IV 1500																
IV 1200																
IV 1000																
IV 900																
IV 800																
IV 700																
IV 600																
IV 500																
IV 400																
IV 300																
IV 200																
IV 100																
IV 0																

TOTAL NUMBER OF OBSERVATIONS

DIRNAVOCEANMET SMOS

NAVAL WEATHER SERVICE DETACHMENT, ASHEVILLE, NC

CEILING VERSUS VISIBILITY

STATION

STATION NAME

YEARS

MONTH

PERCENTAGE FREQUENCY OF OCCURRENCE (FROM HOURLY OBSERVATIONS)

HOURS (L.S.T.)

CEILING (FEET)	VISIBILITY (STATUTE MILES)														
	≥ 10	≥ 6	≥ 5	≥ 4	≥ 3	≥ 2½	≥ 2	≥ 1½	≥ 1¼	≥ 1	≥ ¾	≥ ½	≥ 5/16	≥ ¼	≥ 0
NO CEILING
IV 20000
IV 18000
IV 16000
IV 14000
IV 12000
IV 10000
IV 9000
IV 8000
IV 7000
IV 6000
IV 5000
IV 4500
IV 4000
IV 3300
IV 3000
IV 2500
IV 2000
IV 1800
IV 1500
IV 1200
IV 1000
IV 900
IV 800
IV 700
IV 600
IV 500
IV 400
IV 300
IV 200
IV 100
IV 0

TOTAL NUMBER OF OBSERVATIONS

DIRNAVOCEANMET SMOS

NAVAL WEATHER SERVICE DETACHMENT, ASHEVILLE, NC

CEILING VERSUS VISIBILITY

STATION

STATION NAME

YEARS

MONTH

PERCENTAGE FREQUENCY OF OCCURRENCE (FROM HOURLY OBSERVATIONS)

HOURS (L.S.T.)

CEILING (FEET)	VISIBILITY (STATUTE MILES)															
	≥ 10	≥ 6	≥ 5	≥ 4	≥ 3	≥ 2½	≥ 2	≥ 1½	≥ 1¼	≥ 1	≥ ¾	≥ ½	≥ ¼	≥ 5/16	≥ ¼	≥ 0
NO CEILING	76.7	76.7	76.7	76.7	76.7	76.7	76.7	76.7	76.7	76.7	76.7	76.7	76.7	76.7	76.7	76.7
IV 20000	76.7	76.7	76.7	76.7	76.7	76.7	76.7	76.7	76.7	76.7	76.7	76.7	76.7	76.7	76.7	76.7
IV 18000	76.7	76.7	76.7	76.7	76.7	76.7	76.7	76.7	76.7	76.7	76.7	76.7	76.7	76.7	76.7	76.7
IV 16000	76.7	76.7	76.7	76.7	76.7	76.7	76.7	76.7	76.7	76.7	76.7	76.7	76.7	76.7	76.7	76.7
IV 14000	76.7	76.7	76.7	76.7	76.7	76.7	76.7	76.7	76.7	76.7	76.7	76.7	76.7	76.7	76.7	76.7
IV 12000	76.7	76.7	76.7	76.7	76.7	76.7	76.7	76.7	76.7	76.7	76.7	76.7	76.7	76.7	76.7	76.7
IV 10000	76.7	76.7	76.7	76.7	76.7	76.7	76.7	76.7	76.7	76.7	76.7	76.7	76.7	76.7	76.7	76.7
IV 9000	76.7	76.7	76.7	76.7	76.7	76.7	76.7	76.7	76.7	76.7	76.7	76.7	76.7	76.7	76.7	76.7
IV 8000	76.7	76.7	76.7	76.7	76.7	76.7	76.7	76.7	76.7	76.7	76.7	76.7	76.7	76.7	76.7	76.7
IV 7000	76.7	76.7	76.7	76.7	76.7	76.7	76.7	76.7	76.7	76.7	76.7	76.7	76.7	76.7	76.7	76.7
IV 6000	76.7	76.7	76.7	76.7	76.7	76.7	76.7	76.7	76.7	76.7	76.7	76.7	76.7	76.7	76.7	76.7
IV 5000	76.7	76.7	76.7	76.7	76.7	76.7	76.7	76.7	76.7	76.7	76.7	76.7	76.7	76.7	76.7	76.7
IV 4500	76.7	76.7	76.7	76.7	76.7	76.7	76.7	76.7	76.7	76.7	76.7	76.7	76.7	76.7	76.7	76.7
IV 4000	76.7	76.7	76.7	76.7	76.7	76.7	76.7	76.7	76.7	76.7	76.7	76.7	76.7	76.7	76.7	76.7
IV 3500	76.7	76.7	76.7	76.7	76.7	76.7	76.7	76.7	76.7	76.7	76.7	76.7	76.7	76.7	76.7	76.7
IV 3000	76.7	76.7	76.7	76.7	76.7	76.7	76.7	76.7	76.7	76.7	76.7	76.7	76.7	76.7	76.7	76.7
IV 2500	76.7	76.7	76.7	76.7	76.7	76.7	76.7	76.7	76.7	76.7	76.7	76.7	76.7	76.7	76.7	76.7
IV 2000	76.7	76.7	76.7	76.7	76.7	76.7	76.7	76.7	76.7	76.7	76.7	76.7	76.7	76.7	76.7	76.7
IV 1800	76.7	76.7	76.7	76.7	76.7	76.7	76.7	76.7	76.7	76.7	76.7	76.7	76.7	76.7	76.7	76.7
IV 1500	76.7	76.7	76.7	76.7	76.7	76.7	76.7	76.7	76.7	76.7	76.7	76.7	76.7	76.7	76.7	76.7
IV 1200	76.7	76.7	76.7	76.7	76.7	76.7	76.7	76.7	76.7	76.7	76.7	76.7	76.7	76.7	76.7	76.7
IV 1000	76.7	76.7	76.7	76.7	76.7	76.7	76.7	76.7	76.7	76.7	76.7	76.7	76.7	76.7	76.7	76.7
IV 900	76.7	76.7	76.7	76.7	76.7	76.7	76.7	76.7	76.7	76.7	76.7	76.7	76.7	76.7	76.7	76.7
IV 800	76.7	76.7	76.7	76.7	76.7	76.7	76.7	76.7	76.7	76.7	76.7	76.7	76.7	76.7	76.7	76.7
IV 700	76.7	76.7	76.7	76.7	76.7	76.7	76.7	76.7	76.7	76.7	76.7	76.7	76.7	76.7	76.7	76.7
IV 600	76.7	76.7	76.7	76.7	76.7	76.7	76.7	76.7	76.7	76.7	76.7	76.7	76.7	76.7	76.7	76.7
IV 500	76.7	76.7	76.7	76.7	76.7	76.7	76.7	76.7	76.7	76.7	76.7	76.7	76.7	76.7	76.7	76.7
IV 400	76.7	76.7	76.7	76.7	76.7	76.7	76.7	76.7	76.7	76.7	76.7	76.7	76.7	76.7	76.7	76.7
IV 300	76.7	76.7	76.7	76.7	76.7	76.7	76.7	76.7	76.7	76.7	76.7	76.7	76.7	76.7	76.7	76.7
IV 200	76.7	76.7	76.7	76.7	76.7	76.7	76.7	76.7	76.7	76.7	76.7	76.7	76.7	76.7	76.7	76.7
IV 100	76.7	76.7	76.7	76.7	76.7	76.7	76.7	76.7	76.7	76.7	76.7	76.7	76.7	76.7	76.7	76.7
IV 0	76.7	76.7	76.7	76.7	76.7	76.7	76.7	76.7	76.7	76.7	76.7	76.7	76.7	76.7	76.7	76.7

TOTAL NUMBER OF OBSERVATIONS

DIRNAVOCEANMET SMOS

NAVAL WEATHER SERVICE DETACHMENT, ASHEVILLE, NC

CEILING VERSUS VISIBILITY

STATION

STATION NAME

YEARS

MONTH

PERCENTAGE FREQUENCY OF OCCURRENCE (FROM HOURLY OBSERVATIONS)

HOURS (L S T)

CEILING (FEET)	VISIBILITY (STATUTE MILES)															
	≥ 10	≥ 6	≥ 5	≥ 4	≥ 3	≥ 2½	≥ 2	≥ 1½	≥ 1¼	≥ 1	≥ ¾	≥ ½	≥ ¼	≥ 5/16	≥ ¼	≥ 0
NO CEILING	75.7	75.7	75.7	75.7	75.7	75.7	75.7	75.7	75.7	75.7	75.7	75.7	75.7	75.7	75.7	75.7
≥ 20000	75.7	75.7	75.7	75.7	75.7	75.7	75.7	75.7	75.7	75.7	75.7	75.7	75.7	75.7	75.7	75.7
IVIV 18000	75.7	75.7	75.7	75.7	75.7	75.7	75.7	75.7	75.7	75.7	75.7	75.7	75.7	75.7	75.7	75.7
IVIV 16000	75.7	75.7	75.7	75.7	75.7	75.7	75.7	75.7	75.7	75.7	75.7	75.7	75.7	75.7	75.7	75.7
IVIV 14000	75.7	75.7	75.7	75.7	75.7	75.7	75.7	75.7	75.7	75.7	75.7	75.7	75.7	75.7	75.7	75.7
IVIV 12000	75.7	75.7	75.7	75.7	75.7	75.7	75.7	75.7	75.7	75.7	75.7	75.7	75.7	75.7	75.7	75.7
IVIV 10000	75.7	75.7	75.7	75.7	75.7	75.7	75.7	75.7	75.7	75.7	75.7	75.7	75.7	75.7	75.7	75.7
IVIV 9000	75.7	75.7	75.7	75.7	75.7	75.7	75.7	75.7	75.7	75.7	75.7	75.7	75.7	75.7	75.7	75.7
IVIV 8000	75.7	75.7	75.7	75.7	75.7	75.7	75.7	75.7	75.7	75.7	75.7	75.7	75.7	75.7	75.7	75.7
IVIV 7000	75.7	75.7	75.7	75.7	75.7	75.7	75.7	75.7	75.7	75.7	75.7	75.7	75.7	75.7	75.7	75.7
IVIV 6000	75.7	75.7	75.7	75.7	75.7	75.7	75.7	75.7	75.7	75.7	75.7	75.7	75.7	75.7	75.7	75.7
IVIV 5000	75.7	75.7	75.7	75.7	75.7	75.7	75.7	75.7	75.7	75.7	75.7	75.7	75.7	75.7	75.7	75.7
IVIV 4500	75.7	75.7	75.7	75.7	75.7	75.7	75.7	75.7	75.7	75.7	75.7	75.7	75.7	75.7	75.7	75.7
IVIV 4000	75.7	75.7	75.7	75.7	75.7	75.7	75.7	75.7	75.7	75.7	75.7	75.7	75.7	75.7	75.7	75.7
IVIV 3500	75.7	75.7	75.7	75.7	75.7	75.7	75.7	75.7	75.7	75.7	75.7	75.7	75.7	75.7	75.7	75.7
IVIV 3000	75.7	75.7	75.7	75.7	75.7	75.7	75.7	75.7	75.7	75.7	75.7	75.7	75.7	75.7	75.7	75.7
IVIV 2500	75.7	75.7	75.7	75.7	75.7	75.7	75.7	75.7	75.7	75.7	75.7	75.7	75.7	75.7	75.7	75.7
IVIV 2000	75.7	75.7	75.7	75.7	75.7	75.7	75.7	75.7	75.7	75.7	75.7	75.7	75.7	75.7	75.7	75.7
IVIV 1800	75.7	75.7	75.7	75.7	75.7	75.7	75.7	75.7	75.7	75.7	75.7	75.7	75.7	75.7	75.7	75.7
IVIV 1500	75.7	75.7	75.7	75.7	75.7	75.7	75.7	75.7	75.7	75.7	75.7	75.7	75.7	75.7	75.7	75.7
IVIV 1200	75.7	75.7	75.7	75.7	75.7	75.7	75.7	75.7	75.7	75.7	75.7	75.7	75.7	75.7	75.7	75.7
IVIV 1000	75.7	75.7	75.7	75.7	75.7	75.7	75.7	75.7	75.7	75.7	75.7	75.7	75.7	75.7	75.7	75.7
IVIV 900	75.7	75.7	75.7	75.7	75.7	75.7	75.7	75.7	75.7	75.7	75.7	75.7	75.7	75.7	75.7	75.7
IVIV 800	75.7	75.7	75.7	75.7	75.7	75.7	75.7	75.7	75.7	75.7	75.7	75.7	75.7	75.7	75.7	75.7
IVIV 700	75.7	75.7	75.7	75.7	75.7	75.7	75.7	75.7	75.7	75.7	75.7	75.7	75.7	75.7	75.7	75.7
IVIV 600	75.7	75.7	75.7	75.7	75.7	75.7	75.7	75.7	75.7	75.7	75.7	75.7	75.7	75.7	75.7	75.7
IVIV 500	75.7	75.7	75.7	75.7	75.7	75.7	75.7	75.7	75.7	75.7	75.7	75.7	75.7	75.7	75.7	75.7
IVIV 400	75.7	75.7	75.7	75.7	75.7	75.7	75.7	75.7	75.7	75.7	75.7	75.7	75.7	75.7	75.7	75.7
IVIV 300	75.7	75.7	75.7	75.7	75.7	75.7	75.7	75.7	75.7	75.7	75.7	75.7	75.7	75.7	75.7	75.7
IVIV 200	75.7	75.7	75.7	75.7	75.7	75.7	75.7	75.7	75.7	75.7	75.7	75.7	75.7	75.7	75.7	75.7
IVIV 100	75.7	75.7	75.7	75.7	75.7	75.7	75.7	75.7	75.7	75.7	75.7	75.7	75.7	75.7	75.7	75.7
IVIV 0	75.7	75.7	75.7	75.7	75.7	75.7	75.7	75.7	75.7	75.7	75.7	75.7	75.7	75.7	75.7	75.7

TOTAL NUMBER OF OBSERVATIONS

DIRNAVOCEANMET SMOS

CEILING VERSUS VISIBILITY

STATION

STATION NAME

YEARS

MONTH

PERCENTAGE FREQUENCY OF OCCURRENCE (FROM HOURLY OBSERVATIONS)

LI
HOURS (L & T)

CEILING (FEET)	VISIBILITY (STATUTE MILES)															
	≥ 10	≥ 6	≥ 5	≥ 4	≥ 3	≥ 2½	≥ 2	≥ 1½	≥ 1¼	≥ 1	≥ ¾	≥ ½	≥ 5/16	≥ ¼	≥ 0	
NO CEILING	71.4	71.4	71.4	71.4	71.4	71.4	71.4	71.4	71.4	71.4	71.4	71.4	71.4	71.4	71.4	71.4
IV 20000	71.4	71.4	71.4	71.4	71.4	71.4	71.4	71.4	71.4	71.4	71.4	71.4	71.4	71.4	71.4	71.4
IV 18000	71.4	71.4	71.4	71.4	71.4	71.4	71.4	71.4	71.4	71.4	71.4	71.4	71.4	71.4	71.4	71.4
IV 16000	71.4	71.4	71.4	71.4	71.4	71.4	71.4	71.4	71.4	71.4	71.4	71.4	71.4	71.4	71.4	71.4
IV 14000	71.4	71.4	71.4	71.4	71.4	71.4	71.4	71.4	71.4	71.4	71.4	71.4	71.4	71.4	71.4	71.4
IV 12000	71.4	71.4	71.4	71.4	71.4	71.4	71.4	71.4	71.4	71.4	71.4	71.4	71.4	71.4	71.4	71.4
IV 10000	71.4	71.4	71.4	71.4	71.4	71.4	71.4	71.4	71.4	71.4	71.4	71.4	71.4	71.4	71.4	71.4
IV 9000	71.4	71.4	71.4	71.4	71.4	71.4	71.4	71.4	71.4	71.4	71.4	71.4	71.4	71.4	71.4	71.4
IV 8000	71.4	71.4	71.4	71.4	71.4	71.4	71.4	71.4	71.4	71.4	71.4	71.4	71.4	71.4	71.4	71.4
IV 7000	71.4	71.4	71.4	71.4	71.4	71.4	71.4	71.4	71.4	71.4	71.4	71.4	71.4	71.4	71.4	71.4
IV 6000	71.4	71.4	71.4	71.4	71.4	71.4	71.4	71.4	71.4	71.4	71.4	71.4	71.4	71.4	71.4	71.4
IV 5000	71.4	71.4	71.4	71.4	71.4	71.4	71.4	71.4	71.4	71.4	71.4	71.4	71.4	71.4	71.4	71.4
IV 4500	71.4	71.4	71.4	71.4	71.4	71.4	71.4	71.4	71.4	71.4	71.4	71.4	71.4	71.4	71.4	71.4
IV 4000	71.4	71.4	71.4	71.4	71.4	71.4	71.4	71.4	71.4	71.4	71.4	71.4	71.4	71.4	71.4	71.4
IV 3500	71.4	71.4	71.4	71.4	71.4	71.4	71.4	71.4	71.4	71.4	71.4	71.4	71.4	71.4	71.4	71.4
IV 3000	71.4	71.4	71.4	71.4	71.4	71.4	71.4	71.4	71.4	71.4	71.4	71.4	71.4	71.4	71.4	71.4
IV 2500	71.4	71.4	71.4	71.4	71.4	71.4	71.4	71.4	71.4	71.4	71.4	71.4	71.4	71.4	71.4	71.4
IV 2000	71.4	71.4	71.4	71.4	71.4	71.4	71.4	71.4	71.4	71.4	71.4	71.4	71.4	71.4	71.4	71.4
IV 1800	71.4	71.4	71.4	71.4	71.4	71.4	71.4	71.4	71.4	71.4	71.4	71.4	71.4	71.4	71.4	71.4
IV 1500	71.4	71.4	71.4	71.4	71.4	71.4	71.4	71.4	71.4	71.4	71.4	71.4	71.4	71.4	71.4	71.4
IV 1200	71.4	71.4	71.4	71.4	71.4	71.4	71.4	71.4	71.4	71.4	71.4	71.4	71.4	71.4	71.4	71.4
IV 1000	71.4	71.4	71.4	71.4	71.4	71.4	71.4	71.4	71.4	71.4	71.4	71.4	71.4	71.4	71.4	71.4
IV 900	71.4	71.4	71.4	71.4	71.4	71.4	71.4	71.4	71.4	71.4	71.4	71.4	71.4	71.4	71.4	71.4
IV 800	71.4	71.4	71.4	71.4	71.4	71.4	71.4	71.4	71.4	71.4	71.4	71.4	71.4	71.4	71.4	71.4
IV 700	71.4	71.4	71.4	71.4	71.4	71.4	71.4	71.4	71.4	71.4	71.4	71.4	71.4	71.4	71.4	71.4
IV 600	71.4	71.4	71.4	71.4	71.4	71.4	71.4	71.4	71.4	71.4	71.4	71.4	71.4	71.4	71.4	71.4
IV 500	71.4	71.4	71.4	71.4	71.4	71.4	71.4	71.4	71.4	71.4	71.4	71.4	71.4	71.4	71.4	71.4
IV 400	71.4	71.4	71.4	71.4	71.4	71.4	71.4	71.4	71.4	71.4	71.4	71.4	71.4	71.4	71.4	71.4
IV 300	71.4	71.4	71.4	71.4	71.4	71.4	71.4	71.4	71.4	71.4	71.4	71.4	71.4	71.4	71.4	71.4
IV 200	71.4	71.4	71.4	71.4	71.4	71.4	71.4	71.4	71.4	71.4	71.4	71.4	71.4	71.4	71.4	71.4
IV 100	71.4	71.4	71.4	71.4	71.4	71.4	71.4	71.4	71.4	71.4	71.4	71.4	71.4	71.4	71.4	71.4
IV 0	71.4	71.4	71.4	71.4	71.4	71.4	71.4	71.4	71.4	71.4	71.4	71.4	71.4	71.4	71.4	71.4

TOTAL NUMBER OF OBSERVATIONS

NAVAL WEATHER SERVICE DETACHMENT, ASHEVILLE, NC

CEILING VERSUS VISIBILITY

STATION

STATION NAME

YEARS

MONTH

PERCENTAGE FREQUENCY OF OCCURRENCE (FROM HOURLY OBSERVATIONS)

HOURS (L & T)

CEILING (FEET)	VISIBILITY (STATUTE MILES)															
	≥ 10	≥ 6	≥ 5	≥ 4	≥ 3	≥ 2½	≥ 2	≥ 1½	≥ 1¼	≥ 1	≥ ¾	≥ ½	≥ ¼	≥ 5/16	≥ ¼	≥ 0
NO CEILING	1.0	1.0	61.7	71.7	71.7	1.0	1.0	1.0	1.0	61.0	61.0	61.0	61.0	1.0	1.0	1.0
IV 20000	1.0	1.0	61.7	71.7	71.7	1.0	1.0	1.0	1.0	61.0	61.0	61.0	61.0	1.0	1.0	1.0
IV 18000	1.0	1.0	61.7	71.7	71.7	1.0	1.0	1.0	1.0	61.0	61.0	61.0	61.0	1.0	1.0	1.0
IV 16000	1.0	1.0	61.7	71.7	71.7	1.0	1.0	1.0	1.0	61.0	61.0	61.0	61.0	1.0	1.0	1.0
IV 14000	1.0	1.0	61.7	71.7	71.7	1.0	1.0	1.0	1.0	61.0	61.0	61.0	61.0	1.0	1.0	1.0
IV 12000	1.0	1.0	61.7	71.7	71.7	1.0	1.0	1.0	1.0	61.0	61.0	61.0	61.0	1.0	1.0	1.0
IV 10000	1.0	1.0	61.7	71.7	71.7	1.0	1.0	1.0	1.0	61.0	61.0	61.0	61.0	1.0	1.0	1.0
IV 9000	1.0	1.0	61.7	71.7	71.7	1.0	1.0	1.0	1.0	61.0	61.0	61.0	61.0	1.0	1.0	1.0
IV 8000	1.0	1.0	61.7	71.7	71.7	1.0	1.0	1.0	1.0	61.0	61.0	61.0	61.0	1.0	1.0	1.0
IV 7000	1.0	1.0	61.7	71.7	71.7	1.0	1.0	1.0	1.0	61.0	61.0	61.0	61.0	1.0	1.0	1.0
IV 6000	1.0	1.0	61.7	71.7	71.7	1.0	1.0	1.0	1.0	61.0	61.0	61.0	61.0	1.0	1.0	1.0
IV 5000	1.0	1.0	61.7	71.7	71.7	1.0	1.0	1.0	1.0	61.0	61.0	61.0	61.0	1.0	1.0	1.0
IV 4500	1.0	1.0	61.7	71.7	71.7	1.0	1.0	1.0	1.0	61.0	61.0	61.0	61.0	1.0	1.0	1.0
IV 4000	1.0	1.0	61.7	71.7	71.7	1.0	1.0	1.0	1.0	61.0	61.0	61.0	61.0	1.0	1.0	1.0
IV 3500	1.0	1.0	61.7	71.7	71.7	1.0	1.0	1.0	1.0	61.0	61.0	61.0	61.0	1.0	1.0	1.0
IV 3000	1.0	1.0	61.7	71.7	71.7	1.0	1.0	1.0	1.0	61.0	61.0	61.0	61.0	1.0	1.0	1.0
IV 2500	1.0	1.0	61.7	71.7	71.7	1.0	1.0	1.0	1.0	61.0	61.0	61.0	61.0	1.0	1.0	1.0
IV 2000	1.0	1.0	61.7	71.7	71.7	1.0	1.0	1.0	1.0	61.0	61.0	61.0	61.0	1.0	1.0	1.0
IV 1800	1.0	1.0	61.7	71.7	71.7	1.0	1.0	1.0	1.0	61.0	61.0	61.0	61.0	1.0	1.0	1.0
IV 1500	1.0	1.0	61.7	71.7	71.7	1.0	1.0	1.0	1.0	61.0	61.0	61.0	61.0	1.0	1.0	1.0
IV 1200	1.0	1.0	61.7	71.7	71.7	1.0	1.0	1.0	1.0	61.0	61.0	61.0	61.0	1.0	1.0	1.0
IV 1000	1.0	1.0	61.7	71.7	71.7	1.0	1.0	1.0	1.0	61.0	61.0	61.0	61.0	1.0	1.0	1.0
IV 900	1.0	1.0	61.7	71.7	71.7	1.0	1.0	1.0	1.0	61.0	61.0	61.0	61.0	1.0	1.0	1.0
IV 800	1.0	1.0	61.7	71.7	71.7	1.0	1.0	1.0	1.0	61.0	61.0	61.0	61.0	1.0	1.0	1.0
IV 700	1.0	1.0	61.7	71.7	71.7	1.0	1.0	1.0	1.0	61.0	61.0	61.0	61.0	1.0	1.0	1.0
IV 600	1.0	1.0	61.7	71.7	71.7	1.0	1.0	1.0	1.0	61.0	61.0	61.0	61.0	1.0	1.0	1.0
IV 500	1.0	1.0	61.7	71.7	71.7	1.0	1.0	1.0	1.0	61.0	61.0	61.0	61.0	1.0	1.0	1.0
IV 400	1.0	1.0	61.7	71.7	71.7	1.0	1.0	1.0	1.0	61.0	61.0	61.0	61.0	1.0	1.0	1.0
IV 300	1.0	1.0	61.7	71.7	71.7	1.0	1.0	1.0	1.0	61.0	61.0	61.0	61.0	1.0	1.0	1.0
IV 200	1.0	1.0	61.7	71.7	71.7	1.0	1.0	1.0	1.0	61.0	61.0	61.0	61.0	1.0	1.0	1.0
IV 100	1.0	1.0	61.7	71.7	71.7	1.0	1.0	1.0	1.0	61.0	61.0	61.0	61.0	1.0	1.0	1.0
IV 0	1.0	1.0	61.7	71.7	71.7	1.0	1.0	1.0	1.0	61.0	61.0	61.0	61.0	1.0	1.0	1.0

TOTAL NUMBER OF OBSERVATIONS

DIRNAVOCEANMET SMOS

NAVAL WEATHER SERVICE DETACHMENT, ASHEVILLE, NC

CEILING VERSUS VISIBILITY

STATION

STATION NAME

YEARS

MONTH

PERCENTAGE FREQUENCY OF OCCURRENCE (FROM HOURLY OBSERVATIONS)

HOURS (LST)

CEILING (FEET)	VISIBILITY (STATUTE MILES)															
	≥ 10	≥ 6	≥ 5	≥ 4	≥ 3	≥ 2½	≥ 2	≥ 1½	≥ 1¼	≥ 1	≥ ¾	≥ ½	≥ 5/16	≥ ¼	≥ 0	
NO CEILING	73.2	73.2	73.2	73.2	73.2	73.2	73.2	73.2	73.2	73.2	73.2	73.2	73.2	73.2	73.2	
IV 20000	73.2	73.2	73.2	73.2	73.2	73.2	73.2	73.2	73.2	73.2	73.2	73.2	73.2	73.2	73.2	
IV 18000	73.2	73.2	73.2	73.2	73.2	73.2	73.2	73.2	73.2	73.2	73.2	73.2	73.2	73.2	73.2	
IV 16000	73.2	73.2	73.2	73.2	73.2	73.2	73.2	73.2	73.2	73.2	73.2	73.2	73.2	73.2	73.2	
IV 14000	73.2	73.2	73.2	73.2	73.2	73.2	73.2	73.2	73.2	73.2	73.2	73.2	73.2	73.2	73.2	
IV 12000	73.2	73.2	73.2	73.2	73.2	73.2	73.2	73.2	73.2	73.2	73.2	73.2	73.2	73.2	73.2	
IV 10000	73.2	73.2	73.2	73.2	73.2	73.2	73.2	73.2	73.2	73.2	73.2	73.2	73.2	73.2	73.2	
IV 9000	73.2	73.2	73.2	73.2	73.2	73.2	73.2	73.2	73.2	73.2	73.2	73.2	73.2	73.2	73.2	
IV 8000	73.2	73.2	73.2	73.2	73.2	73.2	73.2	73.2	73.2	73.2	73.2	73.2	73.2	73.2	73.2	
IV 7000	73.2	73.2	73.2	73.2	73.2	73.2	73.2	73.2	73.2	73.2	73.2	73.2	73.2	73.2	73.2	
IV 6000	73.2	73.2	73.2	73.2	73.2	73.2	73.2	73.2	73.2	73.2	73.2	73.2	73.2	73.2	73.2	
IV 5000	73.2	73.2	73.2	73.2	73.2	73.2	73.2	73.2	73.2	73.2	73.2	73.2	73.2	73.2	73.2	
IV 4500	73.2	73.2	73.2	73.2	73.2	73.2	73.2	73.2	73.2	73.2	73.2	73.2	73.2	73.2	73.2	
IV 4000	73.2	73.2	73.2	73.2	73.2	73.2	73.2	73.2	73.2	73.2	73.2	73.2	73.2	73.2	73.2	
IV 3500	73.2	73.2	73.2	73.2	73.2	73.2	73.2	73.2	73.2	73.2	73.2	73.2	73.2	73.2	73.2	
IV 3000	73.2	73.2	73.2	73.2	73.2	73.2	73.2	73.2	73.2	73.2	73.2	73.2	73.2	73.2	73.2	
IV 2500	73.2	73.2	73.2	73.2	73.2	73.2	73.2	73.2	73.2	73.2	73.2	73.2	73.2	73.2	73.2	
IV 2000	73.2	73.2	73.2	73.2	73.2	73.2	73.2	73.2	73.2	73.2	73.2	73.2	73.2	73.2	73.2	
IV 1800	73.2	73.2	73.2	73.2	73.2	73.2	73.2	73.2	73.2	73.2	73.2	73.2	73.2	73.2	73.2	
IV 1500	73.2	73.2	73.2	73.2	73.2	73.2	73.2	73.2	73.2	73.2	73.2	73.2	73.2	73.2	73.2	
IV 1200	73.2	73.2	73.2	73.2	73.2	73.2	73.2	73.2	73.2	73.2	73.2	73.2	73.2	73.2	73.2	
IV 1000	73.2	73.2	73.2	73.2	73.2	73.2	73.2	73.2	73.2	73.2	73.2	73.2	73.2	73.2	73.2	
IV 900	73.2	73.2	73.2	73.2	73.2	73.2	73.2	73.2	73.2	73.2	73.2	73.2	73.2	73.2	73.2	
IV 800	73.2	73.2	73.2	73.2	73.2	73.2	73.2	73.2	73.2	73.2	73.2	73.2	73.2	73.2	73.2	
IV 700	73.2	73.2	73.2	73.2	73.2	73.2	73.2	73.2	73.2	73.2	73.2	73.2	73.2	73.2	73.2	
IV 600	73.2	73.2	73.2	73.2	73.2	73.2	73.2	73.2	73.2	73.2	73.2	73.2	73.2	73.2	73.2	
IV 500	73.2	73.2	73.2	73.2	73.2	73.2	73.2	73.2	73.2	73.2	73.2	73.2	73.2	73.2	73.2	
IV 400	73.2	73.2	73.2	73.2	73.2	73.2	73.2	73.2	73.2	73.2	73.2	73.2	73.2	73.2	73.2	
IV 300	73.2	73.2	73.2	73.2	73.2	73.2	73.2	73.2	73.2	73.2	73.2	73.2	73.2	73.2	73.2	
IV 200	73.2	73.2	73.2	73.2	73.2	73.2	73.2	73.2	73.2	73.2	73.2	73.2	73.2	73.2	73.2	
IV 100	73.2	73.2	73.2	73.2	73.2	73.2	73.2	73.2	73.2	73.2	73.2	73.2	73.2	73.2	73.2	
IV 0	73.2	73.2	73.2	73.2	73.2	73.2	73.2	73.2	73.2	73.2	73.2	73.2	73.2	73.2	73.2	

TOTAL NUMBER OF OBSERVATIONS

DIRNAVOCEANMET SMOS

NAVAL WEATHER SERVICE DETACHMENT, ASHEVILLE, NC

CEILING VERSUS VISIBILITY

STATION: _____ STATION NAME: _____ YEARS: _____ MONTH: _____

PERCENTAGE FREQUENCY OF OCCURRENCE (FROM HOURLY OBSERVATIONS)

HOURS (LST) _____

CEILING (FEET)	VISIBILITY (STATUTE MILES)															
	≥ 10	≥ 6	≥ 5	≥ 4	≥ 3	≥ 2½	≥ 2	≥ 1½	≥ 1¼	≥ 1	≥ ¾	≥ ½	≥ ¼	≥ 5/16	≥ 1/8	≥ 0
NO CEILING
IV 20000
IV 18000
IV 16000
IV 14000
IV 12000
IV 10000
IV 9000
IV 8000
IV 7000
IV 6000
IV 5000
IV 4500
IV 4000
IV 3500
IV 3000
IV 2500
IV 2000
IV 1800
IV 1500
IV 1200
IV 1000
IV 900
IV 800
IV 700
IV 600
IV 500
IV 400
IV 300
IV 200
IV 100
IV 0

TOTAL NUMBER OF OBSERVATIONS _____

DIRNAVOCEANMET SMOS

NAVAL WEATHER SERVICE DETACHMENT, ASHEVILLE, NC

CEILING VERSUS VISIBILITY

STATION

STATION NAME

YEARS

MONTH

PERCENTAGE FREQUENCY OF OCCURRENCE (FROM HOURLY OBSERVATIONS)

11
HOURS (L.S.T.)

CEILING (FEET)	VISIBILITY (STATUTE MILES)															
	≥ 10	≥ 6	≥ 5	≥ 4	≥ 3	≥ 2½	≥ 2	≥ 1½	≥ 1¼	≥ 1	≥ ¾	≥ ½	≥ ¼	≥ 5/16	≥ ¼	≥ 0
NO CEILING	100.0	100.0	100.0	100.0	100.0	100.0	100.0	100.0	100.0	100.0	100.0	100.0	100.0	100.0	100.0	100.0
IV 20000	99.5	99.5	99.5	99.5	99.5	99.5	99.5	99.5	99.5	99.5	99.5	99.5	99.5	99.5	99.5	99.5
IV 18000	99.0	99.0	99.0	99.0	99.0	99.0	99.0	99.0	99.0	99.0	99.0	99.0	99.0	99.0	99.0	99.0
IV 16000	98.5	98.5	98.5	98.5	98.5	98.5	98.5	98.5	98.5	98.5	98.5	98.5	98.5	98.5	98.5	98.5
IV 14000	98.0	98.0	98.0	98.0	98.0	98.0	98.0	98.0	98.0	98.0	98.0	98.0	98.0	98.0	98.0	98.0
IV 12000	97.5	97.5	97.5	97.5	97.5	97.5	97.5	97.5	97.5	97.5	97.5	97.5	97.5	97.5	97.5	97.5
IV 10000	97.0	97.0	97.0	97.0	97.0	97.0	97.0	97.0	97.0	97.0	97.0	97.0	97.0	97.0	97.0	97.0
IV 9000	96.5	96.5	96.5	96.5	96.5	96.5	96.5	96.5	96.5	96.5	96.5	96.5	96.5	96.5	96.5	96.5
IV 8000	96.0	96.0	96.0	96.0	96.0	96.0	96.0	96.0	96.0	96.0	96.0	96.0	96.0	96.0	96.0	96.0
IV 7000	95.5	95.5	95.5	95.5	95.5	95.5	95.5	95.5	95.5	95.5	95.5	95.5	95.5	95.5	95.5	95.5
IV 6000	95.0	95.0	95.0	95.0	95.0	95.0	95.0	95.0	95.0	95.0	95.0	95.0	95.0	95.0	95.0	95.0
IV 5000	94.5	94.5	94.5	94.5	94.5	94.5	94.5	94.5	94.5	94.5	94.5	94.5	94.5	94.5	94.5	94.5
IV 4500	94.0	94.0	94.0	94.0	94.0	94.0	94.0	94.0	94.0	94.0	94.0	94.0	94.0	94.0	94.0	94.0
IV 4000	93.5	93.5	93.5	93.5	93.5	93.5	93.5	93.5	93.5	93.5	93.5	93.5	93.5	93.5	93.5	93.5
IV 3500	93.0	93.0	93.0	93.0	93.0	93.0	93.0	93.0	93.0	93.0	93.0	93.0	93.0	93.0	93.0	93.0
IV 3000	92.5	92.5	92.5	92.5	92.5	92.5	92.5	92.5	92.5	92.5	92.5	92.5	92.5	92.5	92.5	92.5
IV 2500	92.0	92.0	92.0	92.0	92.0	92.0	92.0	92.0	92.0	92.0	92.0	92.0	92.0	92.0	92.0	92.0
IV 2000	91.5	91.5	91.5	91.5	91.5	91.5	91.5	91.5	91.5	91.5	91.5	91.5	91.5	91.5	91.5	91.5
IV 1800	91.0	91.0	91.0	91.0	91.0	91.0	91.0	91.0	91.0	91.0	91.0	91.0	91.0	91.0	91.0	91.0
IV 1500	90.5	90.5	90.5	90.5	90.5	90.5	90.5	90.5	90.5	90.5	90.5	90.5	90.5	90.5	90.5	90.5
IV 1200	90.0	90.0	90.0	90.0	90.0	90.0	90.0	90.0	90.0	90.0	90.0	90.0	90.0	90.0	90.0	90.0
IV 1000	89.5	89.5	89.5	89.5	89.5	89.5	89.5	89.5	89.5	89.5	89.5	89.5	89.5	89.5	89.5	89.5
IV 900	89.0	89.0	89.0	89.0	89.0	89.0	89.0	89.0	89.0	89.0	89.0	89.0	89.0	89.0	89.0	89.0
IV 800	88.5	88.5	88.5	88.5	88.5	88.5	88.5	88.5	88.5	88.5	88.5	88.5	88.5	88.5	88.5	88.5
IV 700	88.0	88.0	88.0	88.0	88.0	88.0	88.0	88.0	88.0	88.0	88.0	88.0	88.0	88.0	88.0	88.0
IV 600	87.5	87.5	87.5	87.5	87.5	87.5	87.5	87.5	87.5	87.5	87.5	87.5	87.5	87.5	87.5	87.5
IV 500	87.0	87.0	87.0	87.0	87.0	87.0	87.0	87.0	87.0	87.0	87.0	87.0	87.0	87.0	87.0	87.0
IV 400	86.5	86.5	86.5	86.5	86.5	86.5	86.5	86.5	86.5	86.5	86.5	86.5	86.5	86.5	86.5	86.5
IV 300	86.0	86.0	86.0	86.0	86.0	86.0	86.0	86.0	86.0	86.0	86.0	86.0	86.0	86.0	86.0	86.0
IV 200	85.5	85.5	85.5	85.5	85.5	85.5	85.5	85.5	85.5	85.5	85.5	85.5	85.5	85.5	85.5	85.5
IV 100	85.0	85.0	85.0	85.0	85.0	85.0	85.0	85.0	85.0	85.0	85.0	85.0	85.0	85.0	85.0	85.0
IV 0	84.5	84.5	84.5	84.5	84.5	84.5	84.5	84.5	84.5	84.5	84.5	84.5	84.5	84.5	84.5	84.5

TOTAL NUMBER OF OBSERVATIONS

DIRNAVOCEANMET SMOS

NAVAL WEATHER SERVICE DETACHMENT, ASHEVILLE, NC

CEILING VERSUS VISIBILITY

STATION _____ STATION NAME _____ YEARS _____ MONTH _____

PERCENTAGE FREQUENCY OF OCCURRENCE (FROM HOURLY OBSERVATIONS)

1
HOURS (L & T)

CEILING (FEET)	VISIBILITY (STATUTE MILES)															
	≥ 10	≥ 6	≥ 5	≥ 4	≥ 3	≥ 2½	≥ 2	≥ 1½	≥ 1¼	≥ 1	≥ ¾	≥ ½	≥ ¼	≥ 5/16	≥ ¼	≥ 0
NO CEILING	7.0	57.4	57.4	57.4	57.4	7.0	57.4	57.4	57.4	57.4	57.4	57.4	57.4	57.4	57.4	57.4
IV 20000	7.0	57.4	57.4	57.4	57.4	7.0	57.4	57.4	57.4	57.4	57.4	57.4	57.4	57.4	57.4	57.4
IV 18000	7.0	57.4	57.4	57.4	57.4	7.0	57.4	57.4	57.4	57.4	57.4	57.4	57.4	57.4	57.4	57.4
IV 16000	7.0	57.4	57.4	57.4	57.4	7.0	57.4	57.4	57.4	57.4	57.4	57.4	57.4	57.4	57.4	57.4
IV 14000	7.0	57.4	57.4	57.4	57.4	7.0	57.4	57.4	57.4	57.4	57.4	57.4	57.4	57.4	57.4	57.4
IV 12000	7.0	57.4	57.4	57.4	57.4	7.0	57.4	57.4	57.4	57.4	57.4	57.4	57.4	57.4	57.4	57.4
IV 10000	7.0	57.4	57.4	57.4	57.4	7.0	57.4	57.4	57.4	57.4	57.4	57.4	57.4	57.4	57.4	57.4
IV 9000	7.0	57.4	57.4	57.4	57.4	7.0	57.4	57.4	57.4	57.4	57.4	57.4	57.4	57.4	57.4	57.4
IV 8000	7.0	57.4	57.4	57.4	57.4	7.0	57.4	57.4	57.4	57.4	57.4	57.4	57.4	57.4	57.4	57.4
IV 7000	7.0	57.4	57.4	57.4	57.4	7.0	57.4	57.4	57.4	57.4	57.4	57.4	57.4	57.4	57.4	57.4
IV 6000	7.0	57.4	57.4	57.4	57.4	7.0	57.4	57.4	57.4	57.4	57.4	57.4	57.4	57.4	57.4	57.4
IV 5000	7.0	57.4	57.4	57.4	57.4	7.0	57.4	57.4	57.4	57.4	57.4	57.4	57.4	57.4	57.4	57.4
IV 4500	7.0	57.4	57.4	57.4	57.4	7.0	57.4	57.4	57.4	57.4	57.4	57.4	57.4	57.4	57.4	57.4
IV 4000	7.0	57.4	57.4	57.4	57.4	7.0	57.4	57.4	57.4	57.4	57.4	57.4	57.4	57.4	57.4	57.4
IV 3500	7.0	57.4	57.4	57.4	57.4	7.0	57.4	57.4	57.4	57.4	57.4	57.4	57.4	57.4	57.4	57.4
IV 3000	7.0	57.4	57.4	57.4	57.4	7.0	57.4	57.4	57.4	57.4	57.4	57.4	57.4	57.4	57.4	57.4
IV 2500	7.0	57.4	57.4	57.4	57.4	7.0	57.4	57.4	57.4	57.4	57.4	57.4	57.4	57.4	57.4	57.4
IV 2000	7.0	57.4	57.4	57.4	57.4	7.0	57.4	57.4	57.4	57.4	57.4	57.4	57.4	57.4	57.4	57.4
IV 1800	7.0	57.4	57.4	57.4	57.4	7.0	57.4	57.4	57.4	57.4	57.4	57.4	57.4	57.4	57.4	57.4
IV 1500	7.0	57.4	57.4	57.4	57.4	7.0	57.4	57.4	57.4	57.4	57.4	57.4	57.4	57.4	57.4	57.4
IV 1200	7.0	57.4	57.4	57.4	57.4	7.0	57.4	57.4	57.4	57.4	57.4	57.4	57.4	57.4	57.4	57.4
IV 1000	7.0	57.4	57.4	57.4	57.4	7.0	57.4	57.4	57.4	57.4	57.4	57.4	57.4	57.4	57.4	57.4
IV 900	7.0	57.4	57.4	57.4	57.4	7.0	57.4	57.4	57.4	57.4	57.4	57.4	57.4	57.4	57.4	57.4
IV 800	7.0	57.4	57.4	57.4	57.4	7.0	57.4	57.4	57.4	57.4	57.4	57.4	57.4	57.4	57.4	57.4
IV 700	7.0	57.4	57.4	57.4	57.4	7.0	57.4	57.4	57.4	57.4	57.4	57.4	57.4	57.4	57.4	57.4
IV 600	7.0	57.4	57.4	57.4	57.4	7.0	57.4	57.4	57.4	57.4	57.4	57.4	57.4	57.4	57.4	57.4
IV 500	7.0	57.4	57.4	57.4	57.4	7.0	57.4	57.4	57.4	57.4	57.4	57.4	57.4	57.4	57.4	57.4
IV 400	7.0	57.4	57.4	57.4	57.4	7.0	57.4	57.4	57.4	57.4	57.4	57.4	57.4	57.4	57.4	57.4
IV 300	7.0	57.4	57.4	57.4	57.4	7.0	57.4	57.4	57.4	57.4	57.4	57.4	57.4	57.4	57.4	57.4
IV 200	7.0	57.4	57.4	57.4	57.4	7.0	57.4	57.4	57.4	57.4	57.4	57.4	57.4	57.4	57.4	57.4
IV 100	7.0	57.4	57.4	57.4	57.4	7.0	57.4	57.4	57.4	57.4	57.4	57.4	57.4	57.4	57.4	57.4
IV 0	7.0	57.4	57.4	57.4	57.4	7.0	57.4	57.4	57.4	57.4	57.4	57.4	57.4	57.4	57.4	57.4

TOTAL NUMBER OF OBSERVATIONS _____

DIRNAVOCEANMET SMOS

NAVAL WEATHER SERVICE DETACHMENT, ASHEVILLE, NC

CEILING VERSUS VISIBILITY

STATION

STATION NAME

YEARS

MONTH

PERCENTAGE FREQUENCY OF OCCURRENCE (FROM HOURLY OBSERVATIONS)

HOURS (L E T)

CEILING (FEET)	VISIBILITY (STATUTE MILES)															
	IV 10	IV 6	IV 5	IV 4	IV 3	IV 2 1/2	IV 2	IV 1 1/2	IV 1 1/4	IV 1	IV 3/4	IV 1/2	IV 1/2	IV 5/16	IV 1/4	IV 0
NO CEILING	0.0	0.0	0.0	0.0	0.0	0.0	0.0	0.0	0.0	0.0	0.0	0.0	0.0	0.0	0.0	0.0
IV 20000	0.0	0.0	0.0	0.0	0.0	0.0	0.0	0.0	0.0	0.0	0.0	0.0	0.0	0.0	0.0	0.0
IV 18000	0.0	0.0	0.0	0.0	0.0	0.0	0.0	0.0	0.0	0.0	0.0	0.0	0.0	0.0	0.0	0.0
IV 16000	0.0	0.0	0.0	0.0	0.0	0.0	0.0	0.0	0.0	0.0	0.0	0.0	0.0	0.0	0.0	0.0
IV 14000	0.0	0.0	0.0	0.0	0.0	0.0	0.0	0.0	0.0	0.0	0.0	0.0	0.0	0.0	0.0	0.0
IV 12000	0.0	0.0	0.0	0.0	0.0	0.0	0.0	0.0	0.0	0.0	0.0	0.0	0.0	0.0	0.0	0.0
IV 10000	0.0	0.0	0.0	0.0	0.0	0.0	0.0	0.0	0.0	0.0	0.0	0.0	0.0	0.0	0.0	0.0
IV 9000	0.0	0.0	0.0	0.0	0.0	0.0	0.0	0.0	0.0	0.0	0.0	0.0	0.0	0.0	0.0	0.0
IV 8000	0.0	0.0	0.0	0.0	0.0	0.0	0.0	0.0	0.0	0.0	0.0	0.0	0.0	0.0	0.0	0.0
IV 7000	0.0	0.0	0.0	0.0	0.0	0.0	0.0	0.0	0.0	0.0	0.0	0.0	0.0	0.0	0.0	0.0
IV 6000	0.0	0.0	0.0	0.0	0.0	0.0	0.0	0.0	0.0	0.0	0.0	0.0	0.0	0.0	0.0	0.0
IV 5000	0.0	0.0	0.0	0.0	0.0	0.0	0.0	0.0	0.0	0.0	0.0	0.0	0.0	0.0	0.0	0.0
IV 4500	0.0	0.0	0.0	0.0	0.0	0.0	0.0	0.0	0.0	0.0	0.0	0.0	0.0	0.0	0.0	0.0
IV 4000	0.0	0.0	0.0	0.0	0.0	0.0	0.0	0.0	0.0	0.0	0.0	0.0	0.0	0.0	0.0	0.0
IV 3500	0.0	0.0	0.0	0.0	0.0	0.0	0.0	0.0	0.0	0.0	0.0	0.0	0.0	0.0	0.0	0.0
IV 3000	0.0	0.0	0.0	0.0	0.0	0.0	0.0	0.0	0.0	0.0	0.0	0.0	0.0	0.0	0.0	0.0
IV 2500	0.0	0.0	0.0	0.0	0.0	0.0	0.0	0.0	0.0	0.0	0.0	0.0	0.0	0.0	0.0	0.0
IV 2000	0.0	0.0	0.0	0.0	0.0	0.0	0.0	0.0	0.0	0.0	0.0	0.0	0.0	0.0	0.0	0.0
IV 1800	0.0	0.0	0.0	0.0	0.0	0.0	0.0	0.0	0.0	0.0	0.0	0.0	0.0	0.0	0.0	0.0
IV 1500	0.0	0.0	0.0	0.0	0.0	0.0	0.0	0.0	0.0	0.0	0.0	0.0	0.0	0.0	0.0	0.0
IV 1200	0.0	0.0	0.0	0.0	0.0	0.0	0.0	0.0	0.0	0.0	0.0	0.0	0.0	0.0	0.0	0.0
IV 1000	0.0	0.0	0.0	0.0	0.0	0.0	0.0	0.0	0.0	0.0	0.0	0.0	0.0	0.0	0.0	0.0
IV 900	0.0	0.0	0.0	0.0	0.0	0.0	0.0	0.0	0.0	0.0	0.0	0.0	0.0	0.0	0.0	0.0
IV 800	0.0	0.0	0.0	0.0	0.0	0.0	0.0	0.0	0.0	0.0	0.0	0.0	0.0	0.0	0.0	0.0
IV 700	0.0	0.0	0.0	0.0	0.0	0.0	0.0	0.0	0.0	0.0	0.0	0.0	0.0	0.0	0.0	0.0
IV 600	0.0	0.0	0.0	0.0	0.0	0.0	0.0	0.0	0.0	0.0	0.0	0.0	0.0	0.0	0.0	0.0
IV 500	0.0	0.0	0.0	0.0	0.0	0.0	0.0	0.0	0.0	0.0	0.0	0.0	0.0	0.0	0.0	0.0
IV 400	0.0	0.0	0.0	0.0	0.0	0.0	0.0	0.0	0.0	0.0	0.0	0.0	0.0	0.0	0.0	0.0
IV 300	0.0	0.0	0.0	0.0	0.0	0.0	0.0	0.0	0.0	0.0	0.0	0.0	0.0	0.0	0.0	0.0
IV 200	0.0	0.0	0.0	0.0	0.0	0.0	0.0	0.0	0.0	0.0	0.0	0.0	0.0	0.0	0.0	0.0
IV 100	0.0	0.0	0.0	0.0	0.0	0.0	0.0	0.0	0.0	0.0	0.0	0.0	0.0	0.0	0.0	0.0
IV 0	0.0	0.0	0.0	0.0	0.0	0.0	0.0	0.0	0.0	0.0	0.0	0.0	0.0	0.0	0.0	0.0

TOTAL NUMBER OF OBSERVATIONS

DIRNAVOCEANMET SMOS

NAVAL WEATHER SERVICE DETACHMENT, ASHEVILLE, NC

CEILING VERSUS VISIBILITY

STATION

STATION NAME

YEARS

MONTH

PERCENTAGE FREQUENCY OF OCCURRENCE (FROM HOURLY OBSERVATIONS)

HOURS (LST)

CEILING (FEET)	VISIBILITY (STATUTE MILES)															
	≥ 10	≥ 6	≥ 5	≥ 4	≥ 3	≥ 2½	≥ 2	≥ 1½	≥ 1¼	≥ 1	≥ ¾	≥ ½	≥ ¼	≥ 5/16	≥ ¼	≥ 0
NO CEILING	77.0	77.0	67.0	61.0	47.0	37.0	27.0	17.0	13.0	10.0	7.0	5.0	4.0	3.0	2.0	1.0
IV 20000	77.0	77.0	67.0	61.0	47.0	37.0	27.0	17.0	13.0	10.0	7.0	5.0	4.0	3.0	2.0	1.0
IV 18000	77.0	77.0	67.0	61.0	47.0	37.0	27.0	17.0	13.0	10.0	7.0	5.0	4.0	3.0	2.0	1.0
IV 16000	77.0	77.0	67.0	61.0	47.0	37.0	27.0	17.0	13.0	10.0	7.0	5.0	4.0	3.0	2.0	1.0
IV 14000	77.0	77.0	67.0	61.0	47.0	37.0	27.0	17.0	13.0	10.0	7.0	5.0	4.0	3.0	2.0	1.0
IV 12000	77.0	77.0	67.0	61.0	47.0	37.0	27.0	17.0	13.0	10.0	7.0	5.0	4.0	3.0	2.0	1.0
IV 10000	77.0	77.0	67.0	61.0	47.0	37.0	27.0	17.0	13.0	10.0	7.0	5.0	4.0	3.0	2.0	1.0
IV 9000	77.0	77.0	67.0	61.0	47.0	37.0	27.0	17.0	13.0	10.0	7.0	5.0	4.0	3.0	2.0	1.0
IV 8000	77.0	77.0	67.0	61.0	47.0	37.0	27.0	17.0	13.0	10.0	7.0	5.0	4.0	3.0	2.0	1.0
IV 7000	77.0	77.0	67.0	61.0	47.0	37.0	27.0	17.0	13.0	10.0	7.0	5.0	4.0	3.0	2.0	1.0
IV 6000	77.0	77.0	67.0	61.0	47.0	37.0	27.0	17.0	13.0	10.0	7.0	5.0	4.0	3.0	2.0	1.0
IV 5000	77.0	77.0	67.0	61.0	47.0	37.0	27.0	17.0	13.0	10.0	7.0	5.0	4.0	3.0	2.0	1.0
IV 4500	77.0	77.0	67.0	61.0	47.0	37.0	27.0	17.0	13.0	10.0	7.0	5.0	4.0	3.0	2.0	1.0
IV 4000	77.0	77.0	67.0	61.0	47.0	37.0	27.0	17.0	13.0	10.0	7.0	5.0	4.0	3.0	2.0	1.0
IV 3500	77.0	77.0	67.0	61.0	47.0	37.0	27.0	17.0	13.0	10.0	7.0	5.0	4.0	3.0	2.0	1.0
IV 3000	77.0	77.0	67.0	61.0	47.0	37.0	27.0	17.0	13.0	10.0	7.0	5.0	4.0	3.0	2.0	1.0
IV 2500	77.0	77.0	67.0	61.0	47.0	37.0	27.0	17.0	13.0	10.0	7.0	5.0	4.0	3.0	2.0	1.0
IV 2000	77.0	77.0	67.0	61.0	47.0	37.0	27.0	17.0	13.0	10.0	7.0	5.0	4.0	3.0	2.0	1.0
IV 1800	77.0	77.0	67.0	61.0	47.0	37.0	27.0	17.0	13.0	10.0	7.0	5.0	4.0	3.0	2.0	1.0
IV 1500	77.0	77.0	67.0	61.0	47.0	37.0	27.0	17.0	13.0	10.0	7.0	5.0	4.0	3.0	2.0	1.0
IV 1200	77.0	77.0	67.0	61.0	47.0	37.0	27.0	17.0	13.0	10.0	7.0	5.0	4.0	3.0	2.0	1.0
IV 1000	77.0	77.0	67.0	61.0	47.0	37.0	27.0	17.0	13.0	10.0	7.0	5.0	4.0	3.0	2.0	1.0
IV 900	77.0	77.0	67.0	61.0	47.0	37.0	27.0	17.0	13.0	10.0	7.0	5.0	4.0	3.0	2.0	1.0
IV 800	77.0	77.0	67.0	61.0	47.0	37.0	27.0	17.0	13.0	10.0	7.0	5.0	4.0	3.0	2.0	1.0
IV 700	77.0	77.0	67.0	61.0	47.0	37.0	27.0	17.0	13.0	10.0	7.0	5.0	4.0	3.0	2.0	1.0
IV 600	77.0	77.0	67.0	61.0	47.0	37.0	27.0	17.0	13.0	10.0	7.0	5.0	4.0	3.0	2.0	1.0
IV 500	77.0	77.0	67.0	61.0	47.0	37.0	27.0	17.0	13.0	10.0	7.0	5.0	4.0	3.0	2.0	1.0
IV 400	77.0	77.0	67.0	61.0	47.0	37.0	27.0	17.0	13.0	10.0	7.0	5.0	4.0	3.0	2.0	1.0
IV 300	77.0	77.0	67.0	61.0	47.0	37.0	27.0	17.0	13.0	10.0	7.0	5.0	4.0	3.0	2.0	1.0
IV 200	77.0	77.0	67.0	61.0	47.0	37.0	27.0	17.0	13.0	10.0	7.0	5.0	4.0	3.0	2.0	1.0
IV 100	77.0	77.0	67.0	61.0	47.0	37.0	27.0	17.0	13.0	10.0	7.0	5.0	4.0	3.0	2.0	1.0
IV 0	77.0	77.0	67.0	61.0	47.0	37.0	27.0	17.0	13.0	10.0	7.0	5.0	4.0	3.0	2.0	1.0

TOTAL NUMBER OF OBSERVATIONS

DIRNAVOCEANMET SMOS

NAVAL WEATHER SERVICE DETACHMENT, ASHEVILLE, NC

CEILING VERSUS VISIBILITY

STATION

STATION NAME

YEARS

MOUTH

PERCENTAGE FREQUENCY OF OCCURRENCE (FROM HOURLY OBSERVATIONS)

HOURS (L.S.T.)

CEILING (FEET)	VISIBILITY (STATUTE MILES)															
	≥ 10	≥ 6	≥ 5	≥ 4	≥ 3	≥ 2½	≥ 2	≥ 1½	≥ 1¼	≥ 1	≥ ¾	≥ ½	≥ ¼	≥ 5/16	≥ ¼	≥ 0
NO CEILING	77.0	77.0	67.0	57.0	47.0	37.0	27.0	17.0	7.0	2.0	1.0	1.0	1.0	1.0	1.0	1.0
IV 20000	77.0	77.0	77.0	77.0	77.0	77.0	77.0	77.0	77.0	77.0	77.0	77.0	77.0	77.0	77.0	77.0
IV 18000	77.0	77.0	77.0	77.0	77.0	77.0	77.0	77.0	77.0	77.0	77.0	77.0	77.0	77.0	77.0	77.0
IV 16000	77.0	77.0	77.0	77.0	77.0	77.0	77.0	77.0	77.0	77.0	77.0	77.0	77.0	77.0	77.0	77.0
IV 14000	77.0	77.0	77.0	77.0	77.0	77.0	77.0	77.0	77.0	77.0	77.0	77.0	77.0	77.0	77.0	77.0
IV 12000	77.0	77.0	77.0	77.0	77.0	77.0	77.0	77.0	77.0	77.0	77.0	77.0	77.0	77.0	77.0	77.0
IV 10000	77.0	77.0	77.0	77.0	77.0	77.0	77.0	77.0	77.0	77.0	77.0	77.0	77.0	77.0	77.0	77.0
IV 9000	77.0	77.0	77.0	77.0	77.0	77.0	77.0	77.0	77.0	77.0	77.0	77.0	77.0	77.0	77.0	77.0
IV 8000	77.0	77.0	77.0	77.0	77.0	77.0	77.0	77.0	77.0	77.0	77.0	77.0	77.0	77.0	77.0	77.0
IV 7000	77.0	77.0	77.0	77.0	77.0	77.0	77.0	77.0	77.0	77.0	77.0	77.0	77.0	77.0	77.0	77.0
IV 6000	77.0	77.0	77.0	77.0	77.0	77.0	77.0	77.0	77.0	77.0	77.0	77.0	77.0	77.0	77.0	77.0
IV 5000	77.0	77.0	77.0	77.0	77.0	77.0	77.0	77.0	77.0	77.0	77.0	77.0	77.0	77.0	77.0	77.0
IV 4500	77.0	77.0	77.0	77.0	77.0	77.0	77.0	77.0	77.0	77.0	77.0	77.0	77.0	77.0	77.0	77.0
IV 4000	77.0	77.0	77.0	77.0	77.0	77.0	77.0	77.0	77.0	77.0	77.0	77.0	77.0	77.0	77.0	77.0
IV 3500	77.0	77.0	77.0	77.0	77.0	77.0	77.0	77.0	77.0	77.0	77.0	77.0	77.0	77.0	77.0	77.0
IV 3000	77.0	77.0	77.0	77.0	77.0	77.0	77.0	77.0	77.0	77.0	77.0	77.0	77.0	77.0	77.0	77.0
IV 2500	77.0	77.0	77.0	77.0	77.0	77.0	77.0	77.0	77.0	77.0	77.0	77.0	77.0	77.0	77.0	77.0
IV 2000	77.0	77.0	77.0	77.0	77.0	77.0	77.0	77.0	77.0	77.0	77.0	77.0	77.0	77.0	77.0	77.0
IV 1800	77.0	77.0	77.0	77.0	77.0	77.0	77.0	77.0	77.0	77.0	77.0	77.0	77.0	77.0	77.0	77.0
IV 1500	77.0	77.0	77.0	77.0	77.0	77.0	77.0	77.0	77.0	77.0	77.0	77.0	77.0	77.0	77.0	77.0
IV 1200	77.0	77.0	77.0	77.0	77.0	77.0	77.0	77.0	77.0	77.0	77.0	77.0	77.0	77.0	77.0	77.0
IV 1000	77.0	77.0	77.0	77.0	77.0	77.0	77.0	77.0	77.0	77.0	77.0	77.0	77.0	77.0	77.0	77.0
IV 900	77.0	77.0	77.0	77.0	77.0	77.0	77.0	77.0	77.0	77.0	77.0	77.0	77.0	77.0	77.0	77.0
IV 800	77.0	77.0	77.0	77.0	77.0	77.0	77.0	77.0	77.0	77.0	77.0	77.0	77.0	77.0	77.0	77.0
IV 700	77.0	77.0	77.0	77.0	77.0	77.0	77.0	77.0	77.0	77.0	77.0	77.0	77.0	77.0	77.0	77.0
IV 600	77.0	77.0	77.0	77.0	77.0	77.0	77.0	77.0	77.0	77.0	77.0	77.0	77.0	77.0	77.0	77.0
IV 500	77.0	77.0	77.0	77.0	77.0	77.0	77.0	77.0	77.0	77.0	77.0	77.0	77.0	77.0	77.0	77.0
IV 400	77.0	77.0	77.0	77.0	77.0	77.0	77.0	77.0	77.0	77.0	77.0	77.0	77.0	77.0	77.0	77.0
IV 300	77.0	77.0	77.0	77.0	77.0	77.0	77.0	77.0	77.0	77.0	77.0	77.0	77.0	77.0	77.0	77.0
IV 200	77.0	77.0	77.0	77.0	77.0	77.0	77.0	77.0	77.0	77.0	77.0	77.0	77.0	77.0	77.0	77.0
IV 100	77.0	77.0	77.0	77.0	77.0	77.0	77.0	77.0	77.0	77.0	77.0	77.0	77.0	77.0	77.0	77.0
IV 0	77.0	77.0	77.0	77.0	77.0	77.0	77.0	77.0	77.0	77.0	77.0	77.0	77.0	77.0	77.0	77.0

TOTAL NUMBER OF OBSERVATIONS

DIRNAVOCEANMET SMOS

NAVAL WEATHER SERVICE DETACHMENT, ASHEVILLE, NC

CEILING VERSUS VISIBILITY

STATION

STATION NAME

YEARS

MONTH

PERCENTAGE FREQUENCY OF OCCURRENCE (FROM HOURLY OBSERVATIONS)

HOURLS (L & T)

CEILING (FEET)	VISIBILITY (STATUTE MILES)															
	≥ 10	≥ 6	≥ 5	≥ 4	≥ 3	≥ 2½	≥ 2	≥ 1½	≥ 1¼	≥ 1	≥ ¾	≥ ½	≥ ¼	≥ 5/16	≥ ¼	≥ 0
NO CEILING																
IV 20000																
IV 18000																
IV 16000																
IV 14000																
IV 12000																
IV 10000																
IV 9000																
IV 8000																
IV 7000																
IV 6000																
IV 5000																
IV 4500																
IV 4000																
IV 3500																
IV 3000																
IV 2500																
IV 2000																
IV 1800																
IV 1500																
IV 1200																
IV 1000																
IV 900																
IV 800																
IV 700																
IV 600																
IV 500																
IV 400																
IV 300																
IV 200																
IV 100																
IV 0																

TOTAL NUMBER OF OBSERVATIONS _____

DIRNAVOCEANMET SMOS

NAVAL WEATHER SERVICE DETACHMENT, ASHEVILLE, NC

CEILING VERSUS VISIBILITY

STATION

STATION NAME

YEARS

MONTH

PERCENTAGE FREQUENCY OF OCCURRENCE (FROM HOURLY OBSERVATIONS)

NOV 1957

CEILING (FEET)	VISIBILITY (STATUTE MILES)															
	≥ 10	≥ 6	≥ 5	≥ 4	≥ 3	≥ 2½	≥ 2	≥ 1½	≥ 1¼	≥ 1	≥ ¾	≥ ½	≥ 5/16	≥ ¼	≥	
NO CEILING																
IV 20000																
IV 18000																
IV 16000																
IV 14000																
IV 12000																
IV 10000																
IV 9000																
IV 8000																
IV 7000																
IV 6000																
IV 5000																
IV 4500																
IV 4000																
IV 3500																
IV 3000																
IV 2500																
IV 2000																
IV 1800																
IV 1500																
IV 1200																
IV 1000																
IV 900																
IV 800																
IV 700																
IV 600																
IV 500																
IV 400																
IV 300																
IV 200																
IV 100																
IV 0																

TOTAL NUMBER OF OBSERVATIONS

DIRNAVOCEANMET SMOS

AD A150 457

SUMMARY OF METEOROLOGICAL OBSERVATIONS SURFACE (SMOS)
HARBERS POINT HAWAII (U) NAVAL OCEANOGRAPHY COMMAND
DETACHMENT ASHEVILLE NC SEP 84

44

UNCLASSIFIED

F/G 4/2

III

END
DATE
TIME
7 85
BY:

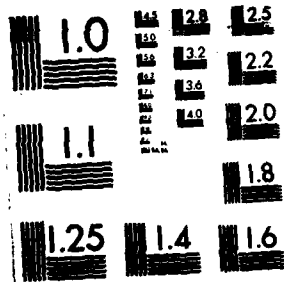

MICROCOPY RESOLUTION TEST CHART
NATIONAL BUREAU OF STANDARDS-1963-A

SKY COVER

02 14
STATION

BA F PS POINT, HI
STATION NAME

13-62

PERIOD

FEB
MONTH

PERCENTAGE FREQUENCY OF OCCURRENCE (FROM HOURLY OBSERVATIONS)

MONTH	HOURS (L.S.T.)	PERCENTAGE FREQUENCY OF TENTHS OF TOTAL SKY COVER											MEAN TENTHS OF SKY COVER	TOTAL NO. OF OBS.	
		0	1	2	3	4	5	6	7	8	9	10			
	01	11.7			75.7							23.0	10.3	4.9	240
	02	7.7			57.9							26.6	11.7	5.1	212
	03	7.7			57.2							27.1	11.7	5.5	264
	04	2.5			54.3							25.4	13.5	5.7	232
	05	1.1			46.9							33.7	16.3	6.1	242
	06	2.1			51.4							30.3	14.2	5.9	232
	07	4.9			61.7							17.9	14.2	5.0	212
	08	12.4			51.9							18.4	17.3	4.5	252
	09														
	10														
	11														
	12														
TOTALS		.1			44.4							26.7	12.9	5.3	2256

NAVWEASERVCOM

SKY COVER

2 18
STATION

BARBERS POINT, HI
STATION NAME

73-87
PERIOD

430
MONTH

PERCENTAGE FREQUENCY OF OCCURRENCE (FROM HOURLY OBSERVATIONS)

MONTH	HOURS (L.S.T.)	PERCENTAGE FREQUENCY OF TENTHS OF TOTAL SKY COVER										MEAN TENTHS OF SKY COVER	TOTAL NO. OF OBS.	
		0	1	2	3	4	5	6	7	8	9			10
	02	4.0			61.6						18.0	15.5	5.7	31
	03	7.4			57.4						19.7	15.5	5.7	31
	04	1.7			45.7						15.7	14.0	5.7	31
	05	.7			40.4						35.0	15.5	6.2	31
	06	.6			47.4						36.1	15.8	6.3	31
	07	.6			40.4						35.0	15.2	6.2	31
	08	1.6			57.4						25.7	15.2	5.6	31
	09	7.2			45.7						17.7	13.0	4.7	31
	10													
	11													
	12													
	13													
	14													
	15													
	16													
	17													
	18													
	19													
	20													
	21													
	22													
	23													
	24													
	25													
	26													
	27													
	28													
	29													
	30													
	31													
	32													
	33													
	34													
	35													
	36													
	37													
	38													
	39													
	40													
	41													
	42													
	43													
	44													
	45													
	46													
	47													
	48													
	49													
	50													
	51													
	52													
	53													
	54													
	55													
	56													
	57													
	58													
	59													
	60													
	61													
	62													
	63													
	64													
	65													
	66													
	67													
	68													
	69													
	70													
	71													
	72													
	73													
	74													
	75													
	76													
	77													
	78													
	79													
	80													
	81													
	82													
	83													
	84													
	85													
	86													
	87													
	88													
	89													
	90													
	91													
	92													
	93													
	94													
	95													
	96													
	97													
	98													
	99													
	00													
TOTALS		2.0			15.1						27.2	15.2	5.6	2490

NAVWEASERVCOM

4

SKY COVER

12-14 PEARLS POINT, HI 77-67 ICD

PERCENTAGE FREQUENCY OF OCCURRENCE (FROM HOURLY OBSERVATIONS)

MONTH	HOURS (L.S.T.)	PERCENTAGE FREQUENCY OF TENTHS OF TOTAL SKY COVER											MEAN TENTHS OF SKY COVER	TOTAL NO. OF OBS.
		0	1	2	3	4	5	6	7	8	9	10		
	0	0.7			54.7						27.7	11.7	5.7	10
	1	0			56.7						23.7	14.3	5.3	10
	2	0.7			54.7						20.7	15.3	5.8	10
	3				40.7						36.7	16.7	6.7	10
	4				44.7						40.3	15.7	6.5	10
	5	0.7			47.7						35.7	16.3	6.3	10
	6	0.7			50.7						27.7	15.0	5.7	10
	7	0.7			60.3						24.3	17.3	5.7	10
	8													
	9													
	10													
	11													
	12													
	13													
	14													
	15													
	16													
	17													
	18													
	19													
	20													
	21													
	22													
	23													
	24													
	25													
	26													
	27													
	28													
	29													
	30													
	31													
	TOTALS	1.7			53.3						30.2	14.2	5.8	240

NAVWEASERVCOM

SKY COVER

72 14 EA PERE POINT, MI

73-87

MAY

STATION

STATION NAME

PERIOD

MONTH

PERCENTAGE FREQUENCY OF OCCURRENCE (FROM HOURLY OBSERVATIONS)

MONTH	HOURS (L.S.T.)	PERCENTAGE FREQUENCY OF TENTHS OF TOTAL SKY COVER										MEAN TENTHS OF SKY COVER	TOTAL NO. OF OBS.	
		0	1	2	3	4	5	6	7	8	9			10
	0	0.3			43.5						26.1	6.1	5.1	31
	1	0.6			41.0						29.4	6.6	5.1	31
	2	1.0			45.2						34.5	7.0	5.7	310
	3	0.3			42.6						44.5	12.6	6.5	310
	4	0.3			43.2						43.5	12.3	6.5	310
	5	0.6			41.0						44.2	13.2	6.6	310
	6	0.6			41.6						35.2	12.6	6.0	310
	7	0.3			61.9						25.5	17.3	5.0	310
TOTALS		1.0			32.6						35.7	10.4	5.8	2480

SKY COVER

2 14
STATION

BA PERS POINT, HI
STATION NAME

73- 7
PERIOD

JUN
MONTH

PERCENTAGE FREQUENCY OF OCCURRENCE (FROM HOURLY OBSERVATIONS)

MONTH	HOURS (L.S.T.)	PERCENTAGE FREQUENCY OF TENTHS OF TOTAL SKY COVER										MEAN TENTHS OF SKY COVER	TOTAL NO. OF OBS.	
		0	1	2	3	4	5	6	7	8	9			10
	0	3.0			50.7						26.7	8.7	5.2	300
	1	0.3			50.0						32.7	6.7	5.3	300
	2	.7			43.7						36.0	10.7	5.9	300
	3				41.7						40.3	9.7	5.6	300
	4				21.7						56.0	12.3	7.3	300
	5	.7			47.0						47.7	12.7	6.7	300
	6	.7			50.0						30.7	9.7	6.0	300
	7	7.3			61.7						27.7	8.3	5.2	300
	8													
	9													
	10													
	11													
	12													
	13													
	14													
	15													
	16													
	17													
	18													
	19													
	20													
	21													
	22													
	23													
	24													
	25													
	26													
	27													
	28													
	29													
	30													
	31													
	TOTALS	1.1			40.3						40.0	9.7	6.0	2400

NAYWEASERVCOM

SKY COVER

2 14
STATION

BARBERS POINT, HI
STATION NAME

73-42
PERIOD

JUL
MONTH

PERCENTAGE FREQUENCY OF OCCURRENCE (FROM HOURLY OBSERVATIONS)

MONTH	HOURS (L.S.T.)	PERCENTAGE FREQUENCY OF TENTHS OF TOTAL SKY COVER										MEAN TENTHS OF SKY COVER	TOTAL NO. OF OBS.	
		0	1	2	3	4	5	6	7	8	9			10
JUL	00	5.0			67.4						22.2	3.5	4.5	11
	01	7.0			43.5						25.2	3.9	4.6	11
	02	1.0			62.0						31.0	3.0	5.1	310
	03				73.5						41.0	4.5	7.8	110
	04	0.3			42.6						42.0	4.2	5.9	71
	05				50.1						37.4	4.2	5.5	111
	06	0.7			43.5						31.6	4.5	5.2	110
	07	6.3			64.5						24.5	4.8	4.6	110
	08													
	09													
	10													
	11													
	12													
TOTALS		22.7			60.8						32.3	4.2	5.2	248

NAYWEASERVCOM

SKY COVER

2 14
STATION

SAFERS POINT, HI
STATION NAME

73-87
PERIOD

PERIOD

AUG
MONTH

PERCENTAGE FREQUENCY OF OCCURRENCE (FROM HOURLY OBSERVATIONS)

MONTH	HOURS (L.S.T.)	PERCENTAGE FREQUENCY OF TENTHS OF TOTAL SKY COVER											MEAN TENTHS OF SKY COVER	TOTAL NO. OF OBS.
		0	1	2	3	4	5	6	7	8	9	10		
	00	2.7			62.7						21.0	5.5	4.6	310
	01	5.1			69.7						18.7	6.5	4.4	110
	02	7.7			57.7						34.8	6.1	6.5	111
	03				51.3						42.3	6.5	6.0	31
	04	6.7			53.5						37.1	9.0	5.8	110
	05	6.7			53.7						39.1	6.4	5.9	110
	06				59.7						33.2	6.1	7.6	111
	07	7.3			66.8						24.7	6.1	4.9	112
	08													
	09													
	10													
	11													
	12													
	13													
	14													
	15													
	16													
	17													
	18													
	19													
	20													
	21													
	22													
	23													
	24													
	25													
	26													
	27													
	28													
	29													
	30													
	31													
TOTALS		1.7			57.1						11.4	7.7	6.3	241

NAVWEASERVCOM

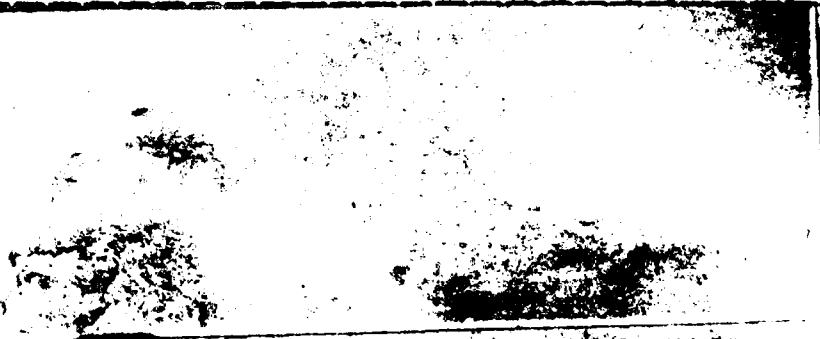

SKY COVER

2-14
STATION

31 WINDS POINT, HI
STATION NAME

197-03
PERIOD

1977
MONTH

PERCENTAGE FREQUENCY OF OCCURRENCE (FROM HOURLY OBSERVATIONS)

MONTH	HOURS (L.S.T.)	PERCENTAGE FREQUENCY OF TENTHS OF TOTAL SKY COVER											MEAN TENTHS OF SKY COVER	TOTAL NO. OF OBS.
		0	1	2	3	4	5	6	7	8	9	10		
	00	4.0			64.0						21.0	9.4	4.0	11
	01	3.0			67.7						19.0	6.0	4.6	11
	02				67.0						21.1	9.4	5.0	11
	03				54.5						37.4	7.7	5.0	11
	04				44.5						47.7	7.4	6.4	11
	05				4.4						37.7	12.4	5.0	11
	06	1.0			61.0						27.7	10.0	5.3	11
	07	3.5			60.3						21.5	7.7	5.0	310
	08													
	09													
	10													
	11													
	12													
	13													
	14													
	15													
	16													
	17													
	18													
	19													
	20													
	21													
	22													
	23													
	24													
	25													
	26													
	27													
	28													
	29													
	30													
	31													
	TOTALS	1.7			51.7						37.0	5.2	5.4	241

NAYWEASERVCOM

SKY COVER

12 14
KA HAWAII POINT, HI
77-83
NI

STATION
STATION NAME
PERIOD
MONTH

PERCENTAGE FREQUENCY OF OCCURRENCE
(FROM HOURLY OBSERVATIONS)

MONTH	HOURS (L.S.T.)	PERCENTAGE FREQUENCY OF TENTHS OF TOTAL SKY COVER											MEAN TENTHS OF SKY COVER	TOTAL NO. OF OBS.
		0	1	2	3	4	5	6	7	8	9	10		
	00	7.7			53.7						26.0	8.7	4.7	10
	01	6.7			62.7						21.3	10.3	4.3	10
	02	7.7			64.7						12.7	12.0	5.7	10
	03	6.7			66.7						24.7	14.7	5.7	10
	04	7.7			64.7						25.7	15.0	5.5	10
	05	6.7			65.7						27.0	16.7	5.4	10
	06	7.7			61.7						25.0	13.3	5.4	10
	07	7.7			61.0						21.0	10.0	5.2	10
TOTALS		3.7			74.7						30.6	12.7	5.7	2-10

NAVWEASERCOM

4

SKY COVER

0 14 SANDPICO POINT, HI 17-29
 STATION STATION NAME PERIOD MONTH

PERCENTAGE FREQUENCY OF OCCURRENCE
 (FROM HOURLY OBSERVATIONS)

MONTH	HOURS (L.S.T.)	PERCENTAGE FREQUENCY OF TENTHS OF TOTAL SKY COVER										MEAN TENTHS OF SKY COVER	TOTAL NO. OF OBS.		
		0	1	2	3	4	5	6	7	8	9			10	
		0.4			40.7							30.4	11.3	5.4	11
		8.1			57.4							24.7	10.3	4.7	11
		0.0			56.7							29.7	11.3	6.4	11
	11	2.3			15.7							10.0	12.7	5.6	10
	1	1.7			41.1							13.7	14.2	6.0	10
	1	1.0			44.0							10.7	14.2	5.8	10
	1	7.1			57.6							26.7	11.0	7.3	10
	2	6.5			57.6							24.3	10.7	5.0	10
TOTALS		27			55.7							29.6	12.0	5.4	2475

NAVWEASERVCOM

SKY COVER

STATION: 14 190 EXPT, WJ PERIOD: 12-20 MONTH: 11

PERCENTAGE FREQUENCY OF OCCURRENCE (FROM HOURLY OBSERVATIONS)

MONTH	HOURS (L.S.T.)	PERCENTAGE FREQUENCY OF TENTHS OF TOTAL SKY COVER											MEAN TENTHS OF SKY COVER	TOTAL NO. OF OBS.
		0	1	2	3	4	5	6	7	8	9	10		
	11				54.7						24.1	15.7	5.3	2476
					54.4						23.7	12.9	5.3	2151
					55.1						21.2	15.2	5.6	2111
					53.3						21.1	14.2	5.5	2115
					52.6						25.7	15.4	5.6	2111
					52.3						42.2	7.7	5.7	2110
					52.9						22.3	4.2	5.2	2411
					52.1						1.4	7.1	5.3	2411
					52.2						22.7	4.1	5.1	2410
					51.7						37.9	9.5	5.4	2411
					54.7						37.6	12.7	5.7	2410
					52.3						23.4	12.1	5.4	2476
TOTALS					52.1						32.6	10.5	5.5	22215

NAVWEASERVCOM

PSYCHROMETRIC

NOCD, Federal Building
Asheville, N. C.

PART E PSYCHROMETRIC SUMMARIES

In this section are presented various summaries of dry- and wet-bulb temperatures, dew points, and relative humidity. The order and manner of presentation follows:

1. Cumulative percentage frequency of occurrence - derived from daily observations and presented by month and annual for all years combined. These tabulations provide the cumulative percentage frequency to tenths of temperature by 5-degree Fahrenheit increments, plus mean temperature, standard deviation, and total number of observations in three separate tables as follows:
 - a. Daily maximum temperature
 - b. Daily minimum temperature
 - c. Daily mean temperature

2. Extreme values - derived from daily observations with extreme value given for each year and month of record available. Extremes are provided for a month if all days for a month contain valid observations. All months for a year must have valid extremes before the ANNUAL value is selected for that year. Means and standard deviations are computed for months and annual when four or more values are present for any column. Two tables of daily extreme temperatures are prepared:
 - a. Extreme maximum temperature
 - b. Extreme minimum temperature

NOTE: A supplementary list also provides extreme temperatures when less than a full month is reported.

3. Bivariate percentage frequency distribution and computations of dry-bulb versus wet-bulb temperature. This tabulation is derived from 3-hourly observations and is presented by month and annual, all hours and all years combined. The following information is provided:
 - a. The main body of the summary consists of a bivariate percentage frequency distribution of wet-bulb depression in 17 classes spread horizontally; by 2-degree intervals of dry-bulb temperature vertically. Also provided for each dry-bulb temperature interval is the total no. of observations with dry-bulb and wet-bulb temperature combined; and again for dry-bulb, wet-bulb, and dew-point temperatures separately. Total observations for these four items is also provided in two lines at end of each tabulation table, which may require two pages in some cases.

NOTE: A percentage frequency in this table of ".0" represents one or more occurrences amounting to less than .05 percent.

- b. Statistical data for the individual elements of relative humidity, dry-bulb, wet-bulb, and dew-point temperatures are shown in the section at the bottom left of the forms. These consist of the sum of squares ($\sum X^2$), sums of values ($\sum X$), means (\bar{X}), and standard deviations (σ_x). The number of observations used in the computations for each element is also shown.
- c. At the lower right of the form are given the mean number of hours of occurrence for six ranges of dry-bulb, wet-bulb, and dew-point temperatures, and total number of hours possible in the period represented. Mean number of hours is shown to tenths and indicates mean number of hours per year in the annual summary, or mean number of hours per month in the tabulations by month.

NOTE: Wet-bulb temperature usually was not reported prior to 1946. Relative humidity usually was not reported prior to 1949, nor subsequent to June 1958; and was computed by machine methods for observations recorded during these periods. All values of dew-point temperature and relative humidity are with respect to water, unless otherwise indicated.

4. Means and standard deviations - These tabulations are derived from hourly observations and present the mean, standard deviation, and total number of observations for the eight standard 3-hour groups, by month and annual and again at the bottom for all hours combined. Records for all years available are combined. Tables are prepared for the following:

- a. Dry-bulb temperature
- b. Wet-bulb temperature
- c. Dew-point temperature

5. Cumulative percentage frequency of occurrence of relative humidity - This summary is derived from hourly observations and presents the cumulative percentage frequency of occurrence of relative humidity by increments of 10% classes, plus the mean relative humidity and total number of observations in two tables.

- a. Table 1 is prepared by month and annual, all years combined, with month being the vertical argument.
- b. Table 2 is prepared by month by standard 3-hour groups, with the hour groups being the vertical argument and a separate page for each month. All years are also combined for this summary.

6. Percentage frequency of occurrence of dry-bulb temperature versus wind direction - This tabulation is derived from hourly observations and is presented by month and annual, all hours and years combined. The main body of the summary consists of dry bulb temperatures spread vertically in four degree increments and horizontally by eight wind directions (plus calm).

DAILY TEMPERATURES

STATION: FA BERT TOWER, NY STATION NAME: 8-80 YEARS: MAXIMUM

CUMULATIVE PERCENTAGE FREQUENCY OF OCCURRENCE (FROM DAILY OBSERVATIONS)

TEMP (°F)	JAN.	FEB.	MAR.	APR.	MAY	JUN.	JUL.	AUG.	SEP.	OCT.	NOV.	DEC.	ANNUAL
50				.1	.1	1.7	6.9	7.4	9.4	3.3	.5	.1	2.5
55	1.7	4.5	4.6	7.5	15.7	37.9	53.1	64.6	69.1	51.1	19.1	6.8	23.2
60	42.5	43.9	57.5	68.3	87.0	98.5	99.7	99.8	99.8	97.7	86.1	58.0	75.7
65	94.7	92.2	95.2	98.5	99.9	100.0	100.0	100.0	100.0	100.0	99.5	97.4	96.1
70	99.7	99.6	99.9	100.0	100.0						100.0	99.9	99.8
75	100.0	100.0	100.0									100.0	100.0
80													
85													
90													
95													
100													
MEAN	71.0	70.9	70.7	70.4	82.3	84.1	85.1	85.5	85.9	84.6	82.3	81.1	82.8
S.D.	3.104	3.117	2.949	2.867	2.500	2.345	2.613	2.484	2.469	2.579	2.645	2.986	3.294
TOTAL OBS.	1054	1054	1054	1054	1054	1020	1004	1054	1019	1054	1019	1054	12741

NAVWEASERVCOM

DAILY TEMPERATURES

714
STATION

BA BERS POINT, H^T
STATION NAME

4-37

YEARS

CUMULATIVE PERCENTAGE FREQUENCY OF OCCURRENCE (FROM DAILY OBSERVATIONS)

INT. 4

TEMP (°F)	JAN.	FEB.	MAR.	APR.	MAY	JUN.	JUL.	AUG.	SEP.	OCT.	NOV.	DEC.	ANNUAL
20													
21	1.4	.5	.4	.4		3.0	11.8	17.3	12.5	6.9	1.4	1.2	4.0
22	14.3	10.6	13.1	23.1	46.7	77.6	91.4	95.3	91.5	79.6	55.4	23.8	51.0
23	64.3	63.5	72.6	87.8	96.5	99.2	99.9	99.9	99.9	99.0	95.1	81.8	88.8
24	94.2	94.8	98.0	99.4	100.0	100.0	100.0	100.0	100.0	100.0	99.7	97.4	96.6
25	99.7	99.9	99.7	99.9							100.0	99.9	99.9
26	100.0	100.0	100.0	100.0								100.0	100.0
27													
28													
29													
30													
31													
32													
33													
34													
35													
36													
37													
38													
39													
40													
41													
42													
43													
44													
45													
46													
47													
48													
49													
50													
51													
52													
53													
54													
55													
56													
57													
58													
59													
60													
61													
62													
63													
64													
65													
66													
67													
68													
69													
70													
71													
72													
73													
74													
75													
76													
77													
78													
79													
80													
81													
82													
83													
84													
85													
86													
87													
88													
89													
90													
91													
92													
93													
94													
95													
96													
97													
98													
99													
100													
MEAN	65.9	65.4	66.2	67.7	69.1	70.8	72.1	72.6	72.9	71.4	69.6	67.3	69.2
S.D.	1.872	3.506	3.178	2.618	2.172	1.995	1.962	1.966	2.368	2.581	2.791	3.423	3.768
TOTAL OBS.	1003	940	1054	1020	1054	1020	1000	1054	1019	1050	1019	1054	12361

NAVWEASERVCOM

DAILY TEMPERATURES

STATION

FAIRFORD POINT, MT
STATION NAME

4--87

YEARS

CUMULATIVE PERCENTAGE FREQUENCY OF OCCURRENCE (FROM DAILY OBSERVATIONS)

PAN

TEMP (°F)	JAN.	FEB.	MAR.	APR.	MAY	JUN.	JUL.	AUG.	SEP.	OCT.	NOV.	DEC.	ANNUAL
5								0.5					0.1
10		0.9	0.8	0.9	1.0	13.2	32.1	62.7	80.5	24.3	4.1	1.5	14.1
15	21.2	19.3	28.5	43.3	79.8	78.1	99.7	99.7	99.9	98.0	81.9	39.0	67.6
20	87.2	96.9	92.5	78.4	100.0	100.0	100.0	100.0	100.0	100.0	99.6	95.2	96.7
25	99.3	99.9	99.9	100.0							100.0	100.0	99.9
30	100.0	100.0	100.0										100.0
MEAN	12.6	12.8	13.7	14.5	15.9	17.7	18.8	19.6	19.8	19.2	15.7	13.9	16.4
S. D.	2.65	2.70	2.83	2.10	1.71	1.60	1.82	1.75	1.81	2.10	2.17	2.51	3.37
TOTAL OBS.	7	9	10	10	10	12	10	10	10	10	10	10	12

NAVWEASERVCOM

NAVAL WEATHER SERVICE DETACHMENT
ASHEVILLE, NORTH CAROLINA

DAILY AVERAGE/EXTREME TEMPERATURES

0214

BARBERS POINT, HI

1949-1983

JANUARY

STATION

STATION NAME

YEARS

MONTH

DAY	MEAN TEMP		MAXIMUM TEMP					MINIMUM TEMP				
	AVERAGE		AVERAGE		EXTREME			AVERAGE		EXTREME		
	°F	°C	°F	°C	°F	°C	DATE	°F	°C	°F	°C	DATE
1	22.6	22.6	79.2	26.2	84	28.9	1983*	66.1	18.9	52	11.1	1973
2	23.1	22.8	79.8	26.6	84	28.9	1983*	66.4	19.1	57	13.9	1973
3	23.1	22.8	79.7	26.5	86	30.0	1981	66.6	19.2	57	13.9	1979
4	22.7	22.6	79.7	26.5	85	29.4	1971	65.8	18.8	58	14.4	1979
5	22.4	22.4	79.2	26.2	84	28.9	1983*	65.7	18.7	60	15.6	1949
6	22.2	22.3	78.3	25.7	84	28.9	1978	66.0	18.9	58	14.4	1971
7	22.3	22.4	78.3	25.7	86	30.0	1978	66.2	19.0	55	12.8	1971
8	22.3	22.4	78.5	25.8	85	29.4	1978	66.1	18.9	55	12.8	1949
9	22.1	22.4	78.7	25.9	86	30.0	1980	66.0	18.9	55	12.8	1971
10	22.1	22.4	78.7	25.9	85	29.4	1978	66.3	19.1	51	10.6	1971
11	22.1	22.5	79.0	26.1	86	30.0	1978	65.7	18.8	54	12.2	1949
12	22.3	22.4	78.8	26.0	85	29.4	1980	65.8	18.8	60	15.6	1971
13	22.1	22.6	79.4	26.3	85	29.4	1976	65.9	18.8	62	11.1	1949
14	22.6	22.6	79.3	26.3	85	29.4	1978	65.8	18.8	58	14.4	1949
15	22.7	22.6	79.3	26.3	84	28.9	1976	66.2	19.0	56	13.3	1971
16	22.7	22.6	79.1	26.2	84	28.9	1983*	66.3	19.1	56	13.3	1983
17	22.7	22.6	79.4	26.3	84	28.9	1980*	66.0	18.9	56	13.3	1983
18	22.4	22.6	79.4	26.3	83	28.3	1983*	65.8	18.8	56	13.3	1983*
19	22.3	22.4	79.3	26.3	83	28.3	1983*	65.3	18.5	58	14.4	1969
20	21.9	22.2	79.3	26.3	85	29.4	1975	64.5	18.1	50	10.0	1969
21	22.2	22.3	79.3	26.3	84	28.9	1977*	65.2	18.4	58	14.4	1969
22	21.8	22.0	78.7	25.9	84	28.9	1975	64.5	18.1	52	11.1	1969
23	21.4	21.9	78.5	25.8	85	29.4	1973	64.3	17.9	52	11.1	1969
24	22.1	22.3	78.8	26.0	85	29.4	1973	65.4	18.6	54	12.2	1969
25	21.9	22.2	78.9	26.1	85	29.4	1981	64.9	18.3	52	11.1	1949
26	21.8	22.0	79.0	26.1	84	28.9	1976*	64.2	17.9	54	12.2	1969
27	22.1	22.2	79.1	26.2	87	30.6	1976	65.0	18.3	52	11.1	1969
28	21.7	22.1	79.1	26.1	84	28.9	1981*	64.3	17.9	56	13.3	1983
29	22.4	22.4	79.4	26.3	84	28.9	1976	65.5	18.6	59	15.0	1983
30	22.1	22.4	79.1	26.1	85	29.4	1977	65.8	18.8	58	14.4	1952
31	22.1	22.2	78.9	26.1	84	28.9	1977	65.7	18.3	54	12.2	1982
Monthly	22.3	22.4	79.1	26.2	87	30.6	1976	65.6	18.7	50	10.0	1969

*ALSO ON EARLIER YEARS

DIRNAVOCEANMET-SMOS

NAVAL WEATHER SERVICE DETACHMENT
ASHEVILLE, NORTH CAROLINA

DAILY AVERAGE/EXTREME TEMPERATURES

0214 BARBERS POINT, HI 1949-1993 FEBRUARY
STATION STATION NAME YEARS MONTH

DAY	MEAN TEMP		MAXIMUM TEMP					MINIMUM TEMP				
	AVERAGE		AVERAGE		EXTREME		DATE	AVERAGE		EXTREME		DATE
	°F	°C	°F	°C	°F	°C		°F	°C	°F	°C	
1	71.4	21.9	78.6	25.9	83	28.3	1977	64.3	17.9	56	13.3	1983
2	71.8	22.1	79.2	26.2	83	28.3	1983*	64.4	18.0	52	11.1	1972
3	71.7	22.1	79.0	26.1	85	29.4	1977	64.4	18.0	57	13.9	1983
4	71.8	22.1	74.7	25.9	85	29.4	1977	64.9	18.3	55	12.8	1982
5	71.6	22.0	78.8	26.0	84	28.9	1983	64.5	18.1	56	13.3	1970
6	71.7	22.1	78.9	26.1	86	30.0	1984	64.5	18.1	56	13.3	1951
7	71.7	22.1	79.1	26.2	86	30.0	1983	64.3	17.9	56	13.3	1973
8	71.6	21.9	78.7	25.9	87	30.6	1980	64.4	18.0	55	12.8	197
9	72.0	22.2	78.9	26.1	87	30.6	1980	65.1	18.4	55	12.8	1970
10	71.7	22.1	78.4	25.9	89	31.7	1980	64.9	18.3	58	14.4	1970
11	71.8	22.2	78.1	26.2	87	30.6	1981	64.8	18.2	57	13.9	1983
12	72.2	22.3	78.8	26.0	87	29.4	1980	65.7	18.7	58	12.8	1983
13	72.1	22.2	79.5	26.4	86	30.0	1981	66.7	19.3	57	14.4	1965
14	72.4	22.7	79.6	26.4	89	31.7	1980	66.3	19.1	57	13.9	1973
15	72.4	22.6	79.3	26.3	87	30.6	1980	65.8	18.8	56	13.3	1973*
16	72.3	22.5	79.1	26.2	89	31.1	1981	65.9	18.8	61	16.1	1970
17	72.3	22.4	79.2	26.2	88	31.1	1981	65.5	18.6	58	14.4	1970
18	72.2	22.3	78.8	26.0	86	30.0	1981	65.7	18.7	59	15.0	1958
19	72.1	22.3	79.2	26.2	88	31.1	1981	65.7	18.3	57	13.9	1973
20	72.1	22.3	78.7	25.9	88	31.1	1981	65.5	18.6	58	14.4	1978
21	72.1	22.3	79.2	26.2	89	31.7	1980	65.0	18.3	58	14.4	1975*
22	72.4	22.4	79.1	26.2	86	30.0	1983*	65.7	18.7	55	12.8	1962
23	72.4	22.4	78.8	26.0	88	31.1	1981	66.0	18.9	61	16.1	1983
24	72.1	22.3	78.5	25.8	86	30.0	1981	65.7	18.7	55	12.8	1973
25	72.4	22.4	79.2	26.2	85	29.4	1981*	65.5	18.6	59	15.0	1983
26	72.3	22.4	79.5	26.4	86	30.0	1978*	65.5	18.3	59	15.0	1957
27	72.5	22.5	79.2	26.2	87	30.6	1983	65.9	18.8	56	13.3	1970
28	72.6	22.6	79.8	26.6	86	30.0	1977	65.5	18.6	56	13.3	1970
29	72.9	22.7	79.7	26.5	82	27.8	1972	66.1	18.9	60	15.6	1976
30												
31												
Monthly	72.1	22.3	79.0	26.1	87	31.7	1980	65.3	18.5	52	11.1	1972

*ALSO ON EARLIER YEARS

DIRNAVOCEANMET-SMOS

NAVAL WEATHER SERVICE DETACHMENT
ASHEVILLE, NORTH CAROLINA

DAILY AVERAGE/EXTREME TEMPERATURES

STATION: PA BERS POINT, NC YEARS: 1949-1983 MONTH: YEAR: 1983

DAY	MEAN TEMP AVERAGE		MAXIMUM TEMP					MINIMUM TEMP				
	°F	°C	AVERAGE °F	AVERAGE °C	EXTREME °F	EXTREME °C	DATE	AVERAGE °F	AVERAGE °C	EXTREME °F	EXTREME °C	DATE
1	72.8	22.6	79.5	26.4	87	30.6	1982	65.7	18.7	59	14.4	1983
2	72.8	22.7	80.1	26.7	87	30.6	1981	65.6	18.7	57	13.9	1983
3	72.7	22.6	79.5	26.4	86	30.0	1981	65.9	18.8	60	15.6	1952
4	72.8	22.6	79.3	26.3	86	30.0	1981	65.8	18.8	60	15.6	1979
5	72.8	22.5	78.9	26.1	86	30.0	1981	66.0	18.9	59	14.4	1949
6	72.8	22.5	79.5	26.4	85	29.4	1981	65.6	18.7	59	15.0	1954
7	72.8	22.7	79.7	26.5	86	30.6	1979	65.7	18.8	60	15.6	1955
8	72.8	22.8	79.8	26.6	87	30.6	1981	66.3	19.1	61	16.1	1972
9	72.8	22.8	80.0	26.7	86	30.0	1981	66.0	18.9	59	15.0	1972
10	72.7	22.6	79.7	26.5	85	29.4	1971	65.7	18.7	61	16.1	1969
11	72.7	22.6	79.7	26.5	87	30.6	1981	65.8	18.8	58	14.4	1969
12	72.7	22.6	79.5	26.4	85	29.4	1978	65.8	18.8	57	13.9	1976
13	72.6	22.6	79.6	26.4	85	29.4	1971	65.6	18.7	58	14.4	1976
14	72.8	22.5	79.2	26.2	86	30.0	1971	65.9	18.8	60	15.6	1976
15	72.8	22.7	79.7	26.5	85	29.4	1971	66.1	18.9	59	15.0	1958
16	72.8	22.7	79.8	26.6	86	30.6	1982	65.9	18.8	58	14.4	1958
17	72.8	22.7	79.7	26.5	84	28.9	1971	66.0	18.9	54	12.2	1955
18	72.8	22.9	79.9	26.6	86	30.6	1979	66.7	19.3	61	16.1	1972
19	73.5	23.1	80.6	27.0	85	29.4	1971	66.6	19.2	62	16.7	1949
20	73.3	22.9	80.2	26.8	85	29.4	1983	66.3	19.1	60	15.6	1983
21	73.4	23.0	80.0	26.7	85	29.4	1982	66.8	19.3	61	16.1	1958
22	73.4	23.0	79.9	26.6	86	30.0	1982	66.9	19.4	61	16.1	1983
23	73.1	22.8	79.5	26.4	85	29.4	1983	66.6	19.2	62	16.7	1970
24	72.8	22.5	79.3	26.3	86	30.0	1981	65.7	18.7	57	13.9	1954
25	72.8	22.5	79.9	26.6	87	30.6	1981	65.1	18.4	57	13.9	1957
26	73.1	22.8	80.1	26.7	87	30.6	1981	65.9	18.8	59	15.0	1955
27	73.4	23.1	80.3	26.8	87	30.6	1981	66.9	19.4	57	13.9	1965
28	73.4	23.0	80.0	26.7	86	30.0	1981	66.9	19.4	61	16.1	1965
29	73.2	22.9	80.1	26.7	85	29.4	1971	66.4	19.1	60	15.6	1975
30	73.3	22.9	80.2	26.8	85	29.4	1981	66.5	19.2	60	15.6	1975
31	73.4	23.0	80.2	26.8	87	30.6	1983	66.7	19.3	60	15.6	1983
Monthly	72.9	22.7	79.8	26.6	87	30.6	1983	66.1	18.9	54	12.2	1955

*ALSO ON EARLIER YEARS

DIRNAVOCEANMET-SMOS

NAVAL WEATHER SERVICE DETACHMENT
ASHEVILLE, NORTH CAROLINA

DAILY AVERAGE/EXTREME TEMPERATURES

2014 BARBERS POINT, HI 1949-1983 APRIL
STATION STATION NAME YEARS MONTH

DAY	MEAN TEMP		MAXIMUM TEMP				MINIMUM TEMP					
	AVERAGE		AVERAGE		EXTREME		AVERAGE		EXTREME			
	°F	°C	°F	°C	°F	°C	DATE	°F	°C	°F	°C	DATE
1	74.0	23.3	80.4	26.9	86	30.7	1983*	67.5	19.7	62	16.7	1966
2	73.7	23.3	80.4	26.9	86	30.7	1983*	67.4	19.7	63	17.2	1983
3	73.9	23.3	80.4	26.9	86	30.7	1981*	67.4	19.7	62	16.7	1966
4	73.7	23.1	80.4	26.9	86	30.7	1981	66.9	19.4	56	13.3	1973
5	73.7	23.2	80.3	26.8	88	31.1	1981	67.7	19.4	60	15.6	1969
6	73.5	23.1	80.1	26.7	86	30.7	1981	66.9	19.4	59	15.7	1973
7	73.8	23.3	80.8	27.1	87	30.6	1971	66.9	19.4	54	12.2	1973
8	73.7	23.2	80.2	26.8	86	30.7	1979	67.2	19.6	57	13.9	1973
9	73.9	23.2	80.5	26.9	87	30.6	1981	67.0	19.4	60	15.6	1969
10	74.1	23.3	80.9	27.2	87	30.6	1981	67.0	19.4	60	15.6	1982
11	74.3	23.3	80.7	27.1	85	29.4	1977*	67.4	19.7	59	15.0	1982
12	74.2	23.7	81.0	27.2	87	30.6	1983	68.3	20.2	64	17.8	1975
13	74.3	23.5	80.9	27.2	85	29.4	1983*	67.8	19.9	63	17.2	1951
14	74.4	23.6	81.1	27.3	87	30.6	1983	67.7	19.8	64	17.8	1975
15	74.7	23.3	80.6	27.0	88	31.1	1981	67.4	19.7	63	17.2	1965
16	74.2	23.4	80.9	27.2	86	30.7	1981	67.4	19.7	62	16.7	1965
17	74.6	23.7	81.2	27.3	90	32.2	1981	67.7	19.9	62	16.7	1967
18	74.5	23.6	80.9	27.2	89	31.7	1981	68.2	20.1	62	16.7	1983
19	74.2	23.4	80.7	27.1	87	30.6	1981	67.7	19.8	63	17.2	1983
20	74.2	23.4	80.9	27.2	89	31.1	1981	67.5	19.7	60	15.6	1966
21	74.3	23.5	80.9	27.2	86	30.7	1981	67.7	19.8	60	15.6	1958
22	73.9	23.3	81.0	27.2	88	31.1	1981	66.7	19.3	56	13.3	1958
23	74.3	23.4	80.9	27.2	88	31.1	1981	67.4	19.7	62	16.7	1969
24	74.4	23.6	80.7	27.1	85	29.4	1983*	68.1	20.1	62	16.7	1969
25	74.5	23.6	80.9	27.2	85	29.4	1980*	68.2	20.1	62	16.7	1982*
26	74.6	23.7	81.3	27.4	86	30.7	1967	67.9	19.9	64	17.8	1981*
27	75.1	23.9	81.9	27.7	86	30.7	1973	68.3	20.2	63	17.2	1979
28	75.7	24.1	81.6	27.6	85	29.4	1973*	68.9	20.5	63	17.2	1979
29	75.1	23.9	81.5	27.5	86	30.7	1980*	68.7	20.4	65	18.3	1967
30	74.9	23.8	81.5	27.5	86	30.7	1979	68.7	20.2	64	17.8	1976
31												
Monthly	74.3	23.4	80.9	27.2	90	32.2	1981	67.6	19.8	64	18.2	1973

*ALSO ON EARLIER YEARS

DIRNAVOCEANMET-SMOS

NAVAL WEATHER SERVICE DETACHMENT
ASHEVILLE, NORTH CAROLINA

DAILY AVERAGE/EXTREME TEMPERATURES

2 14

SEA B P PT, NC

1947-1983

STATION

STATION NAME

YEARS

MONTH

DAY	MEAN TEMP		MAXIMUM TEMP				MINIMUM TEMP					
	AVERAGE		AVERAGE		EXTREME		AVERAGE		EXTREME			
	°F	°C	°F	°C	°F	°C	°F	°C	°F	°C	DATE	
1	74.0	23.6	71.2	27.3	86	30.0	1979	68.4	20.2	62	16.7	1969
2	74.8	23.8	71.4	27.4	86	30.0	1983*	68.1	20.1	63	17.2	1951
3	75.1	23.9	71.6	27.6	89	31.7	1982	68.9	20.3	63	17.2	1951
4	75.1	23.9	71.6	27.6	89	31.7	1979	68.4	20.2	63	17.2	1972
5	74.1	23.8	71.2	27.3	88	31.1	1979	68.5	20.3	62	16.7	1981
6	75.1	23.9	71.8	27.7	87	30.6	1982	68.5	20.3	63	17.2	1969
7	75.1	23.9	71.6	27.6	86	30.7	1982*	68.3	20.2	64	17.8	1959
8	75.1	23.9	72.2	27.9	88	31.1	1983	68.1	20.1	62	16.7	1969
9	75.1	23.9	72.0	27.8	98	31.1	1983	68.1	20.1	63	17.2	1969
10	75.7	24.1	71.8	27.7	89	31.7	1983	68.7	20.4	64	17.8	1975
11	75.5	24.2	72.4	28.0	88	31.1	1983	68.7	20.4	62	16.7	1975
12	75.5	24.2	72.4	28.0	97	32.2	1979	68.7	20.4	64	17.8	1983
13	75.8	24.3	72.4	28.0	86	30.0	1982*	69.1	20.6	65	18.3	1952
14	75.6	24.2	72.2	27.9	88	31.1	1982	69.1	20.6	65	18.3	1952
15	75.7	24.3	72.6	28.1	87	31.1	1983	68.7	20.4	63	17.2	1982
16	75.8	24.3	72.5	28.1	87	30.6	1971	69.0	20.6	64	17.8	1952
17	76.1	24.5	72.7	28.2	88	31.1	1971	69.5	20.8	65	18.3	1952
18	76.1	24.5	72.8	28.2	89	31.7	1982	69.3	20.7	65	18.3	1983
19	75.1	24.4	72.4	28.0	89	31.7	1979	69.5	20.8	64	17.8	1983
20	75.1	24.4	72.6	28.1	87	30.6	1982	69.2	20.7	64	17.8	1983
21	76.1	24.5	72.8	28.2	87	30.6	1979	69.3	20.7	62	16.7	1969
22	76.1	24.6	72.7	28.2	89	31.1	1969	69.7	20.9	65	18.3	1951
23	76.1	24.4	72.4	28.0	88	31.1	1968	69.6	20.9	64	17.8	1951
24	76.1	24.5	72.9	28.3	89	31.7	1979	69.3	20.7	63	17.2	1972
25	76.1	24.4	72.7	28.2	88	31.1	1975	69.3	20.7	65	18.3	1983
26	76.1	24.6	72.6	28.1	87	30.6	1983*	69.7	20.9	64	17.8	1952
27	76.1	24.5	72.7	28.2	87	30.6	1979*	69.5	20.8	63	17.2	1951
28	76.6	24.8	73.3	28.5	87	31.7	1981	70.0	21.1	65	18.3	1983
29	76.3	24.6	73.0	28.3	88	31.1	1983	69.6	20.9	63	17.2	1975
30	76.3	24.6	73.1	28.4	88	31.1	1976	69.6	20.9	64	17.8	1975
31	76.5	24.7	73.4	28.6	87	30.6	1971	69.5	20.8	66	18.9	1969
Monthly	75.7	24.3	72.4	28.0	90	32.2	1979	69.0	20.6	62	16.7	1981

*ALSO ON EARLIER YEARS

DIRNAVOCEANMET-SMOS

NAVAL WEATHER SERVICE DETACHMENT
ASHEVILLE, NORTH CAROLINA

DAILY AVERAGE/EXTREME TEMPERATURES

2010

BARBERS POINT, HI

1949-1983

JUNE

STATION

STATION NAME

YEARS

MONTH

DAY	MEAN TEMP		MAXIMUM TEMP					MINIMUM TEMP				
	AVERAGE		AVERAGE		EXTREME		DATE	AVERAGE		EXTREME		DATE
	°F	°C	°F	°C	°F	°C		°F	°C	°F	°C	
1	76.4	24.7	83.5	28.6	88	31.1	1979	69.1	20.7	64	17.8	1965
2	76.4	24.7	83.4	28.6	89	31.7	1979*	69.4	20.8	62	16.7	1962
3	76.3	24.7	83.5	28.6	87	30.6	1979	69.4	20.8	63	17.2	1982
4	76.7	24.9	83.5	28.6	89	31.7	1979	69.9	21.1	66	18.9	1972
5	76.1	24.9	83.8	28.8	91	32.2	1983	69.9	21.1	63	17.2	1969
6	77.1	25.1	84.2	29.0	89	31.7	1983*	70.7	21.2	63	17.2	1969
7	77.2	25.2	84.1	28.9	87	30.6	1983*	70.5	21.4	66	18.9	1983
8	77.4	25.2	83.8	28.8	89	31.1	1983*	70.9	21.6	68	20.0	1983
9	77.2	25.3	84.3	29.1	89	31.7	1979*	70.9	21.6	69	20.0	1982
10	77.4	25.2	84.1	28.9	91	32.2	1982	70.6	21.4	64	20.0	1977
11	77.1	25.2	84.1	28.9	89	31.7	1974*	70.7	21.5	67	19.4	1976
12	77.4	25.3	84.4	29.1	91	32.2	1982	70.7	21.5	66	18.9	1969
13	77.3	25.2	84.1	28.9	91	32.2	1979	70.6	21.4	64	17.8	1963
14	77.6	25.3	84.3	29.1	92	33.3	1982	70.8	21.6	66	18.9	1976
15	77.4	25.2	84.1	28.9	89	31.7	1978*	70.8	21.6	67	19.4	1983*
16	77.7	25.4	84.3	29.1	88	31.1	1983*	71.1	21.7	69	20.0	1982
17	77.7	25.4	84.5	29.2	89	31.7	1978*	70.9	21.6	66	18.9	1981
18	77.7	25.4	84.4	29.1	90	32.2	1978	70.9	21.6	67	19.4	1973
19	77.1	25.3	84.3	29.1	91	32.2	1982	70.7	21.5	61	16.1	1975
20	77.2	25.3	84.3	29.1	91	32.2	1982	70.8	21.5	68	20.0	1982
21	77.5	25.3	84.1	28.9	89	31.7	1978	70.8	21.6	67	19.4	1983
22	77.7	25.5	84.6	29.2	89	31.7	1982*	71.1	21.7	68	20.0	1983*
23	77.3	25.6	84.9	29.4	89	31.7	1968	71.1	21.7	67	19.4	1983
24	77.7	25.4	84.3	29.1	89	31.7	1982*	71.1	21.7	66	18.9	1982
25	77.7	25.5	84.7	29.3	89	31.7	1978*	71.2	21.8	68	20.0	1983*
26	77.1	25.6	84.7	29.3	91	32.2	1982	71.4	21.9	67	19.4	1983
27	77.7	25.5	84.4	29.1	91	32.2	1982	71.3	21.8	68	20.0	1983*
28	77.1	25.6	84.6	29.2	91	32.2	1982	71.6	22.0	67	19.4	1983*
29	77.9	25.5	84.4	29.1	91	32.2	1982	71.3	21.8	65	18.3	1983
30	77.4	25.5	84.5	29.2	93	33.0	1982	71.3	21.8	62	16.7	1983
31												
Monthly	77.1	25.3	84.2	29.0	93	33.0	1982	70.7	21.5	61	16.1	1975

*ALSO ON EARLIER YEARS

DIRNAVOCEANMET-SMOS

NAVAL WEATHER SERVICE DETACHMENT
ASHEVILLE, NORTH CAROLINA

DAILY AVERAGE/EXTREME TEMPERATURES

1984 SAAS REPORT, HT 1949-1983 JULY MONTH

DAY	MEAN TEMP		MAXIMUM TEMP					MINIMUM TEMP				
	AVERAGE		AVERAGE		EXTREME			AVERAGE		EXTREME		
	°F	°C	°F	°C	°F	°C	DATE	°F	°C	°F	°C	DATE
1	77.7	25.5	84.7	29.3	91	32.8	1978	71.1	21.7	62	16.7	1953
2	77.7	25.4	84.4	29.1	91	32.8	1978	71.0	21.7	62	16.7	1953
3	77.8	25.6	84.8	29.3	91	32.8	1978	71.4	21.9	67	19.4	1957
4	77.8	25.6	84.7	29.3	92	33.3	1978	71.4	21.9	67	19.4	1957
5	77.8	25.7	84.8	29.3	91	32.8	1982*	71.6	22.0	67	19.4	1957
6	77.8	25.8	85.0	29.4	91	32.8	1978	71.5	22.1	65	20.0	1953
7	77.8	25.8	84.9	29.4	91	32.8	1982*	71.9	22.2	65	19.3	1957
8	77.8	25.7	84.9	29.3	91	32.8	1982*	71.6	22.1	67	19.4	1957
9	77.8	25.7	85.2	29.6	90	32.2	1982*	71.2	21.8	64	17.8	1953
10	77.8	25.8	85.1	29.5	91	32.8	1982*	71.7	22.1	69	20.6	1979
11	77.8	25.7	84.7	29.3	90	32.2	1982*	71.8	22.1	66	18.9	1974
12	77.8	25.9	85.1	29.5	91	32.8	1982*	72.2	22.3	69	20.6	1978
13	77.8	26.0	85.2	29.4	91	32.8	1978	72.6	22.6	69	20.6	1957
14	77.8	25.9	85.0	29.4	90	32.2	1978*	72.2	22.3	67	19.4	1974
15	77.7	25.9	85.0	29.4	90	32.2	1978*	72.4	22.4	67	20.0	1949
16	77.8	25.8	84.8	29.3	91	32.8	1979	72.1	22.3	68	20.0	1976
17	77.8	25.9	85.1	29.5	94	34.4	1982	72.1	22.3	69	20.6	1981
18	77.7	25.9	85.2	29.6	91	32.8	1982	72.3	22.4	68	20.0	1974
19	77.7	25.9	85.3	29.6	91	32.8	1978	72.1	22.3	68	20.0	1971
20	77.8	25.9	85.2	29.6	91	32.8	1978	71.9	22.2	64	17.8	1974
21	77.7	25.9	85.0	29.4	91	32.8	1982	72.5	22.5	66	18.9	1974
22	77.9	26.1	85.4	29.7	90	33.3	1982*	72.4	22.4	67	20.0	1955
23	77.8	26.0	85.3	29.6	91	32.8	1978	72.3	22.4	67	19.4	1977
24	77.9	26.1	85.3	29.6	90	32.2	1982*	72.4	22.4	67	20.0	1977
25	77.8	26.1	85.4	29.7	91	32.8	1982	72.6	22.6	69	20.6	1977
26	77.8	26.1	85.3	29.6	92	33.3	1982	72.7	22.6	69	20.6	1977
27	77.8	26.1	85.6	29.8	92	33.3	1982	72.5	22.5	68	20.0	1974
28	77.8	26.0	85.2	29.6	93	33.9	1982	72.5	22.5	68	20.0	1974
29	77.8	25.9	85.0	29.4	91	32.8	1979	72.2	22.3	67	19.4	1974
30	77.8	26.1	85.5	29.7	93	33.9	1982	72.4	22.4	67	19.4	1974
31	77.8	26.1	85.3	29.6	93	33.9	1982	72.7	22.6	67	19.4	1974
Monthly	77.8	25.9	85.1	29.5	94	34.4	1982	72.1	22.3	62	16.7	1983

*ALSO ON EARLIER YEARS

DIRNAVOCEANMET-SMOS

NAVAL WEATHER SERVICE DETACHMENT
ASHEVILLE, NORTH CAROLINA

DAILY AVERAGE/EXTREME TEMPERATURES

2114

BARBERS POINT, HI

1949-1983

AUGUST

STATION

STATION NAME

YEARS

MONTH

DAY	MEAN TEMP		MAXIMUM TEMP					MINIMUM TEMP				
	AVERAGE		AVERAGE		EXTREME			AVERAGE		EXTREME		
	°F	°C	°F	°C	°F	°C	DATE	°F	°C	°F	°C	DATE
1	75.8	25.0	85.2	29.6	92	33.3	1982	72.4	22.4	67	20.6	1976
2	75.8	25.0	85.1	29.5	92	33.3	1982	72.5	22.5	67	20.6	1978
3	75.9	25.1	85.4	29.7	92	33.3	1982	72.4	22.4	67	19.4	1976
4	75.9	25.1	85.3	29.6	91	32.7	1982	72.5	22.5	68	20.0	1972
5	75.1	25.2	85.6	29.8	91	32.8	1982	72.5	22.5	68	20.0	1974
6	75.9	25.1	85.2	29.6	93	33.9	1982	72.5	22.5	69	20.0	1974
7	75.9	25.2	85.8	29.9	92	33.3	1982	72.6	22.6	69	20.6	1974
8	75.7	25.0	85.3	29.6	91	32.8	1982	72.6	22.2	61	18.3	1973
9	75.7	25.0	85.3	29.6	91	32.7	1982	72.1	22.3	67	20.0	1980
10	75.1	25.2	85.9	29.9	92	33.3	1982	72.3	22.4	67	19.4	1980
11	75.3	25.3	86.0	30.0	93	33.3	1982	72.6	22.6	68	20.0	1978
12	75.8	25.6	86.0	30.0	92	33.3	1982	73.5	23.1	69	20.6	1978
13	75.4	25.3	85.8	29.9	92	33.3	1982	73.0	22.8	70	21.1	1981
14	75.4	25.3	85.7	29.7	91	32.7	1980*	73.1	22.8	71	21.7	1980
15	75.1	25.2	85.5	29.7	91	32.8	1979*	72.9	22.7	70	21.1	1981
16	75.1	25.2	85.5	29.7	92	33.3	1979*	72.7	22.6	68	20.0	1974
17	75.4	25.3	85.5	29.7	82	31.7	1979*	73.3	22.9	69	20.6	1985
18	75.4	25.4	85.7	29.8	89	31.7	1982*	73.3	22.9	69	20.6	1976
19	75.7	25.2	85.5	29.7	92	33.3	1982	72.9	22.7	69	20.0	1985
20	75.1	25.2	85.8	29.9	92	33.3	1982	72.6	22.6	69	20.6	1949
21	75.1	25.2	85.7	29.8	91	32.8	1982*	72.5	22.5	69	20.0	1980
22	75.8	25.0	85.6	29.8	91	32.8	1979	72.7	22.2	66	18.9	1969
23	75.1	25.2	85.9	29.9	91	32.8	1982*	72.3	22.4	65	18.3	1969
24	75.1	25.3	85.7	29.9	91	32.7	1982*	73.0	22.8	69	20.0	1969
25	75.1	25.2	85.4	29.7	92	32.2	1982*	73.0	22.8	67	19.4	1969
26	75.1	25.2	85.5	29.7	91	32.8	1982	72.7	22.6	68	20.0	1974
27	75.3	25.1	85.7	29.8	91	32.8	1982	72.4	22.4	67	20.6	1978*
28	75.1	25.2	85.6	29.8	91	32.8	1982	72.5	22.5	69	20.6	1974
29	75.9	25.1	85.6	29.8	91	32.7	1982*	72.2	22.3	68	20.0	1975
30	75.1	25.1	85.4	29.7	91	32.7	1982	72.5	22.5	68	20.0	1969
31	75.1	25.2	85.7	29.8	94	34.4	1979	72.7	22.6	68	20.0	1969
Monthly	75.1	25.2	85.6	29.8	92	34.4	1979	72.6	22.6	61	16.1	1973

*ALSO ON EARLIER YEARS

DIRNAVOCEANMET-SMOS

NAVAL WEATHER SERVICE DETACHMENT
ASHEVILLE, NORTH CAROLINA

DAILY AVERAGE/EXTREME TEMPERATURES

12714

64 BIRD POINT, NC

1949-1982

DECEMBER

STATION

STATION NAME

YEARS

MONTH

DAY	MEAN TEMP		MAXIMUM TEMP				MINIMUM TEMP					
	AVERAGE		AVERAGE		EXTREME		AVERAGE		EXTREME			
	°F	°C	°F	°C	°F	°C	°F	°C	°F	°C	DATE	
1	70.4	26.3	55.8	29.9	91	32.2	1979*	72.7	22.6	67	19.4	1979
2	70.4	26.3	55.9	29.9	92	33.3	1982	72.9	22.7	69	20.6	1969
3	70.4	26.4	56.1	30.1	92	33.3	1982	73.7	22.8	67	20.0	1969
4	70.4	26.3	56.0	30.0	91	32.2	1982*	72.6	22.6	69	20.6	1979
5	70.4	26.2	56.0	30.0	91	32.2	1979*	72.4	22.4	67	19.4	1969
6	70.4	26.1	56.0	30.0	93	33.3	1979	71.9	22.2	66	18.9	1969
7	70.4	26.2	56.1	30.1	92	33.3	1979*	72.2	22.3	63	17.2	1969
8	70.4	26.2	55.9	29.9	92	33.3	1979*	72.3	22.4	67	19.4	1979
9	70.4	26.2	55.6	29.8	91	32.2	1982	72.5	22.5	69	20.6	1979
10	70.4	26.3	56.2	30.1	92	32.2	1982*	72.5	22.5	70	21.1	1982
11	70.4	26.3	56.1	30.1	92	32.2	1982*	72.7	22.6	70	21.1	1982
12	70.4	26.1	55.7	29.8	92	33.3	1979	72.2	22.3	67	19.4	1979
13	70.4	26.2	56.1	30.1	92	33.3	1979*	72.3	22.4	68	20.0	1969
14	70.4	26.2	56.1	30.1	92	33.3	1974	72.3	22.4	69	20.6	1949
15	70.4	26.2	56.1	30.1	92	33.3	1982	72.4	22.4	68	20.0	1969
16	70.4	26.1	55.8	29.9	91	32.2	1982	72.2	22.4	68	20.0	1969
17	70.4	26.1	55.4	29.7	92	33.3	1982	72.4	22.4	68	20.0	1982
18	70.4	26.2	56.1	30.1	92	33.3	1982	72.2	22.3	63	20.0	1979
19	70.4	26.2	56.0	30.0	91	32.2	1982*	72.2	22.3	69	20.6	1969
20	70.4	26.1	56.0	30.0	92	33.3	1979	71.8	22.1	68	20.0	1979
21	70.4	26.2	56.1	30.1	91	32.2	1982*	72.1	22.2	67	20.0	1979
22	70.4	26.2	56.2	30.1	91	32.2	1982*	72.2	22.3	68	20.0	1982
23	70.4	26.2	55.8	29.9	93	33.3	1979	72.3	22.4	68	20.0	1969
24	70.4	26.2	56.0	30.0	91	32.2	1974	72.8	22.7	67	19.4	1955
25	70.4	26.1	56.0	30.0	91	32.2	1979	72.1	22.3	68	20.0	1979
26	70.4	26.2	56.1	30.1	92	33.3	1979	72.1	22.3	68	20.0	1969
27	70.4	26.3	55.7	29.8	91	32.2	1979	71.9	22.2	69	19.4	1979
28	70.4	25.9	55.5	29.7	91	32.2	1982	71.9	22.2	67	20.0	1979
29	70.4	26.1	55.7	29.8	92	33.3	1982	72.2	22.3	66	18.9	1969
30	70.4	25.9	55.3	29.6	91	32.2	1982	72.1	22.3	67	20.0	1969
31												
Monthly	70.4	26.2	55.9	29.9	93	33.3	1979	72.3	22.4	63	17.2	1969

*ALSO ON EARLIER YEARS

DIRNAVOCEANMET-SMOS

NAVAL WEATHER SERVICE DETACHMENT
ASHEVILLE, NORTH CAROLINA

DAILY AVERAGE/EXTREME TEMPERATURES

2114

RA-BENT POINT, HI

1949-1983

OCTOBER

STATION

STATION NAME

YEARS

MONTH

DAY	MEAN TEMP		MAXIMUM TEMP					MINIMUM TEMP				
	AVERAGE		AVERAGE		EXTREME			AVERAGE		EXTREME		
	°F	°C	°F	°C	°F	°C	DATE	°F	°C	°F	°C	DATE
1	70.1	25.9	84.9	29.4	91	32.8	1973	72.3	22.4	66	18.9	1975
2	70.7	25.9	85.4	29.7	91	32.2	1973*	72.0	22.2	66	18.9	1980
3	70.9	26.1	85.5	29.7	93	33.9	1979	72.2	22.3	65	18.3	1989
4	70.1	26.2	86.1	30.1	97	33.3	1979	72.2	22.3	66	18.9	1989
5	70.7	25.9	85.5	29.7	91	32.2	1975*	71.9	22.2	64	17.8	1989
6	70.4	25.8	85.3	29.6	91	32.2	1977	71.4	21.9	65	18.3	1989
7	70.7	25.9	85.2	29.6	91	32.2	1982*	72.1	22.3	69	20.6	1978
8	70.7	25.7	84.7	29.3	89	31.7	1979	71.9	22.2	65	18.3	1989
9	70.4	25.8	84.9	29.4	91	32.8	1982	72.0	22.2	66	18.9	1975
10	70.4	25.8	84.9	29.4	91	32.2	1982	71.9	22.2	67	19.4	1975
11	70.1	25.6	84.7	29.3	93	33.9	1975	71.6	22.0	66	18.9	1985
12	70.1	25.6	84.9	29.4	91	32.2	1979	71.3	21.8	67	19.4	1982
13	70.3	25.6	84.6	29.2	91	32.2	1982	71.4	21.9	64	17.8	1982
14	70.1	25.6	84.9	29.4	93	33.9	1979	71.3	21.8	67	19.4	1970
15	70.4	25.8	85.2	29.6	92	33.3	1979	71.5	21.9	67	19.4	1985
16	70.8	25.4	84.4	29.1	91	33.3	1979	71.3	21.8	66	18.9	1989
17	70.0	25.6	84.4	29.1	89	31.7	1982*	71.6	22.1	64	17.8	1978
18	70.1	25.6	84.7	29.3	91	32.2	1979*	71.5	21.9	65	18.3	1976
19	70.1	25.6	84.6	29.2	91	32.2	1979	71.6	22.0	66	18.9	1976
20	70.4	25.8	84.3	29.1	91	32.2	1979	71.4	21.9	66	18.9	1982
21	70.7	25.5	84.6	29.2	91	32.2	1979	71.2	21.8	65	18.3	1985
22	70.7	25.5	84.3	29.1	89	31.7	1974	71.6	22.0	66	18.9	1985
23	70.8	25.4	84.5	29.2	89	31.7	1982*	71.2	21.8	63	17.2	1989
24	70.7	25.4	84.5	29.2	89	31.7	1979	70.9	21.6	63	17.2	1989
25	70.7	25.3	84.3	29.1	91	32.2	1979	70.7	21.5	63	17.2	1988
26	70.7	25.3	84.0	28.9	89	31.7	1979	70.9	21.6	61	16.1	1989
27	70.9	24.9	83.6	28.7	88	31.1	1979	70.2	21.2	63	17.2	1988
28	70.7	25.0	83.6	28.7	87	30.6	1980*	70.4	21.3	64	17.8	1984
29	70.9	24.9	83.2	28.4	88	31.1	1979	70.6	21.4	66	18.9	1984
30	70.9	24.9	83.3	28.5	91	32.2	1974	70.5	21.4	66	18.9	1986
31	70.7	24.8	83.1	28.4	89	31.7	1988	70.4	21.3	65	18.3	1975
Monthly	70.0	25.6	84.6	29.2	93	33.9	1979	71.4	21.9	61	16.1	1988

*ALSO ON EARLIER YEARS

DIRNAVOCEANMET-SMOS

NAVAL WEATHER SERVICE DETACHMENT
ASHEVILLE, NORTH CAROLINA

DAILY AVERAGE/EXTREME TEMPERATURES

2114

BARBER POINT, NC

1 40-1973

N. CAROLINA

STATION

STATION NAME

YEARS

MONTH

DAY	MEAN TEMP		MAXIMUM TEMP					MINIMUM TEMP				
	AVERAGE		AVERAGE		EXTREME			AVERAGE		EXTREME		
	°F	°C	°F	°C	°F	°C	DATE	°F	°C	°F	°C	DATE
1	76.6	24.8	83.3	28.5	87	31.6	1982*	70.7	21.2	63	17.2	1965
2	76.6	24.9	83.6	28.7	86	31.4	1982*	69.9	21.1	63	17.2	1965
3	76.7	24.8	83.2	28.4	90	32.2	1979	70.1	21.2	65	18.3	1955
4	76.7	24.7	83.6	28.7	91	32.7	1979	69.4	20.8	64	17.8	1978
5	76.7	24.8	83.3	28.5	91	32.2	1979	70.1	21.2	64	17.8	1978
6	76.6	24.8	82.9	28.3	89	31.7	1979	70.3	21.3	65	18.3	1965
7	76.7	24.9	83.5	28.6	88	31.1	1979	70.4	21.3	65	18.3	1978
8	76.7	24.9	83.2	28.4	89	31.7	1982	70.6	21.4	65	18.3	1968
9	76.7	24.7	82.8	28.2	88	31.1	1968	70.1	21.2	63	17.2	1960
10	76.6	24.8	82.8	28.2	88	31.1	1968	70.3	21.3	65	18.3	1976
11	76.4	24.7	82.3	27.9	86	30.6	1979*	70.6	21.4	63	17.2	1976
12	76.7	24.4	82.3	27.9	86	30.6	1980*	69.8	21.0	64	17.8	1976
13	76.7	24.6	82.4	28.0	87	30.6	1958	69.9	21.1	63	17.2	1949
14	75.7	24.3	82.7	27.8	85	29.4	1977*	69.4	20.8	64	17.8	1957
15	76.7	24.6	83.3	28.3	83	31.1	1973	69.6	20.9	64	17.8	1974
16	76.5	24.7	82.7	28.2	88	31.1	1971	70.7	21.2	64	17.8	1974
17	76.7	24.4	82.3	27.9	85	30.6	1979*	69.7	20.9	65	18.3	1949
18	75.8	24.3	82.4	28.0	89	31.7	1981	69.1	20.6	63	17.2	1978
19	76.6	24.2	81.9	27.7	89	31.1	1979	69.3	20.7	64	17.8	1977
20	76.6	24.3	81.9	27.7	88	31.1	1981	69.7	20.9	62	16.7	1949
21	75.5	24.2	82.1	27.8	90	32.2	1981	69.0	20.6	61	15.6	1940
22	75.7	24.0	81.8	27.7	88	31.1	1979	68.7	20.4	57	13.9	1977
23	75.7	24.1	81.5	27.5	88	31.1	1979	69.2	20.7	60	15.6	1976
24	75.8	24.3	81.7	27.6	91	32.2	1980	69.7	21.1	62	16.7	1958
25	75.1	23.9	81.7	27.2	85	29.4	1979*	69.7	20.7	63	17.2	1976
26	74.8	23.8	80.9	27.2	85	29.4	1981*	68.6	20.3	62	16.7	1972
27	74.7	23.8	81.4	27.4	86	30.0	1981*	68.3	20.2	57	13.9	1972
28	75.7	23.9	81.7	27.5	88	31.1	1982	68.3	20.2	57	13.9	1972
29	75.7	23.9	81.0	27.2	87	30.6	1979*	68.9	20.5	61	15.6	1972
30	75.7	23.9	81.4	27.4	87	30.6	1983	68.5	20.3	61	15.6	1972
31												
Monthly	76.0	24.4	82.3	27.7	90	32.2	1981*	69.6	20.9	57	13.9	1972*

*ALSO ON EARLIER YEARS

DIRNAVOCEANMET-SMOS

NAVAL WEATHER SERVICE DETACHMENT
ASHEVILLE, NORTH CAROLINA

DAILY AVERAGE/EXTREME TEMPERATURES

014

SA BEBE POINT, MT

1949-1983

DECEMBER

STATION

STATION NAME

YEARS

MONTH

DAY	MEAN TEMP		MAXIMUM TEMP				MINIMUM TEMP					
	AVERAGE		AVERAGE		EXTREME		AVERAGE		EXTREME		DATE	
	°F	°C	°F	°C	°F	°C	°F	°C	°F	°C		
1	74.9	23.8	81.1	27.3	97	32.2	1979	68.7	20.4	61	16.1	1972
2	74.1	23.9	81.1	27.3	87	30.6	1966*	69.1	20.5	62	16.7	1976*
3	74.7	23.7	81.0	27.2	88	31.1	1975	68.3	20.2	62	16.7	1976*
4	74.8	23.7	81.2	27.3	87	30.6	1980*	67.5	20.0	62	16.7	1976*
5	74.1	23.4	80.8	27.1	86	30.7	1980*	67.4	19.7	61	16.1	1956
6	73.0	23.3	80.4	26.9	87	30.6	1975	67.3	19.6	62	16.7	1965*
7	74.0	23.3	80.2	26.9	88	31.1	1975	67.7	19.8	58	14.4	1982
8	74.0	23.3	80.4	26.7	88	31.1	1969	67.2	19.8	59	14.4	1982
9	74.5	23.6	80.9	27.2	86	30.0	1980*	68.0	20.0	62	16.7	1982
10	73.8	23.2	80.1	26.7	88	31.1	1983	67.4	19.7	56	13.3	1972
11	73.6	23.2	80.5	26.9	86	30.0	1983*	67.1	19.5	53	11.7	1972
12	74.0	23.3	80.1	26.7	86	30.0	1983*	67.8	19.9	57	13.9	1972
13	74.0	23.4	80.2	26.9	88	31.1	1977	68.1	20.1	56	14.4	1972
14	74.0	23.3	79.9	26.6	88	31.1	1977	68.0	20.0	53	17.2	1972
15	74.0	23.3	80.6	27.0	87	30.6	1977	67.5	19.7	62	16.7	1969
16	74.0	23.3	79.9	26.6	86	30.0	1979	66.8	19.3	61	16.1	1969
17	74.2	22.9	79.4	26.3	86	30.0	1979	67.0	19.4	57	13.9	1969
18	74.0	22.8	79.2	26.2	85	29.4	1981	66.9	19.4	57	13.9	1983*
19	74.0	22.7	79.4	26.3	87	30.6	1979	66.4	19.1	60	15.6	1972
20	74.0	22.6	79.4	26.3	85	29.4	1979	65.9	18.8	57	13.9	1969*
21	74.0	22.7	79.8	26.6	89	31.7	1979	65.9	18.8	56	13.3	1969
22	73.4	23.1	80.2	26.8	88	31.1	1979	66.9	19.4	55	12.8	1969
23	73.4	23.0	80.0	26.7	86	30.0	1979	66.7	19.3	55	12.8	1983
24	73.0	23.3	80.6	27.0	85	29.4	1974	67.5	19.7	60	15.6	1978
25	73.2	22.9	79.9	26.6	83	28.3	1980*	66.5	19.2	60	15.6	1968
26	73.4	23.1	80.1	26.7	85	29.4	1979	67.1	19.5	57	13.9	1968
27	73.7	23.2	80.3	26.8	84	28.9	1983*	67.1	19.5	59	15.0	1968
28	73.2	22.9	79.6	26.4	85	29.4	1977	66.8	19.3	60	15.6	1968*
29	73.1	22.8	79.9	26.6	84	28.9	1981*	66.3	19.1	58	14.4	1953
30	72.9	22.7	79.7	26.5	85	29.4	1981	66.1	18.9	56	13.3	1968
31	73.1	22.8	80.1	26.7	85	29.4	1979	66.1	18.9	59	15.0	1978
Monthly	73.7	23.2	80.2	26.8	97	32.2	1979	67.2	19.6	53	11.7	1972

*ALSO ON EARLIER YEARS

DIRNAVOCEANMET-SMOS

NAVAL WEATHER SERVICE DETACHMENT
ASHEVILLE, NORTH CAROLINA

EXTREME VALUES

MAXIMUM TEMPERATURE
(FROM DAILY OBSERVATIONS)

2 14 STATION NAME STATION NUMBER YEARS

IN DEGREES FAHRENHEIT

MONTH YEAR	JAN.	FEB.	MAR.	APR.	MAY	JUN.	JUL.	AUG.	SEP.	OCT.	NOV.	DEC.	ALL MONTHS
1	82	82	82	81	83	85	86	86	86	85	84	82	
2	82	87	84	83	85	87	88	88	89	88	86	82	
3	84	87	84	81	84	84	85	87	87	85	84	81	7
4	83	87	81	83	84	84	85	87	87	85	83	81	7
5	81	82	82	81	81	82	83	83	85	83	85	83	81
6	83	82	81	83	83	83	85	86	86	85	84	84	81
7	83	84	81	83	84	85	87	87	87	87	86	84	81
8	81	82	80	82	83	84	87	87	87	86	87	83	81
9	82	82	82	84	83	85	86	86	86	87	85	81	81
10	82	81	81	81	84	87	86	87	86	86	84	81	81
11	82	82	83	84	85	87	88	86	87	87	84	83	81
12	82	81	83	84	85	85	86	88	86	87	84	82	81
13	80	81	83	84	84	84	86	86	86	87	86	87	81
14	82	86	82	83	85	87	85	87	87	86	85	83	81
15	82	86	81	83	86	85	88	86	86	87	86	83	81
16	82	82	81	82	85	86	86	86	88	87	86	83	81
17	82	82	84	86	87	87	88	89	89	88	84	83	81
18	82	83	84	85	88	88	90	90	90	91	89	84	81
19	82	83	85	85	88	88	89	91	87	87	87	86	81
20	83	82	83	85	86	86	86	91	89	91	87	81	81
21	85	87	84	87	88	87	89	91	91	88	88	86	81
22	81	82	83	85	84	85	89	90	91	90	84	84	81
23	85	83	83	86	85	87	91	91	91	91	88	85	81
24	84	84	87	85	85	89	91	91	92	91	87	85	81
25	86	82	83	86	88	88	90	89	89	91	87	88	81
26	87	82	83	85	88	86	87	89	90	89	86	85	81
27	85	86	85	86	86	88	89	91	90	91	86	85	81
28	86	87	86	83	85	87	87	87	88	88	85	83	81
MEAN													
S. D.													
TOTAL OBS.													

SMOS

NAVAL WEATHER SERVICE DETACHMENT
ASHEVILLE, NORTH CAROLINA

EXTREME VALUES

MAXIMUM TEMPERATURE
(FROM DAILY OBSERVATIONS)

STATION 14 REPORT POINT, MI 4-11
STATION NAME _____ YEARS _____

IN DEGREES FAHRENHEIT

MONTH YEAR	JAN.	FEB.	MAR.	APR.	MAY	JUN.	JUL.	AUG.	SEP.	OCT.	NOV.	DEC.	ALL MONTHS
7	80	80	86	86	91	91	91	94	93	93	90	90	
	86	89	93	96	96	89		91	91	89	90	97	
1	86	88	97	97	89	89	90	91	89	89	90	91	
2	84	95	97	98	90	92	94	97	92	91	88	95	
MEAN	72.9	72.7	77.2	80.2	81.4	86.6	87.8	88.3	88.4	87.7	86.0	84.1	84.7
S.D.	1.31	2.43	1.33	2.96	2.15	2.37	2.18	2.20	2.23	2.21	2.46	2.40	2.57
TOTAL OBS.	102	86	104	120	154	120	81	154	97	123	90	104	123

SMOS

NAVAL WEATHER SERVICE DETACHMENT
ASHEVILLE, NORTH CAROLINA

EXTREME VALUES

MINIMUM TEMPERATURE
(FROM DAILY OBSERVATIONS)

2 14 STATION 94 8 95 POINT, HI STATION NAME 4 75 YEARS

WIND DEGREES FAHRENHEIT
ZERO TO ONE LESS THAN FULL MONTHS

MONTH YEAR	JAN.	FEB.	MAR.	APR.	MAY	JUN.	JUL.	AUG.	SEP.	OCT.	NOV.	DEC.	ALL MONTHS
	8												MAX 8
													MAX 8
													MAX 8
							8						MAX 8
							1						MAX 8
										1			MAX 8
										2			MAX 8
MEAN													
S D													
TOTAL OBS.													

SMOS

NAVAL WEATHER SERVICE DETACHMENT
ASHEVILLE, NORTH CAROLINA

EXTREME VALUES

MINIMUM TEMPERATURE
(FROM DAILY OBSERVATIONS)

STATION NAME: DANFORD POINT, HT STATION: 41-3 YEARS: _____

IN DEGREES FAHRENHEIT

MONTH YEAR	JAN.	FEB.	MAR.	APR.	MAY	JUN.	JUL.	AUG.	SEP.	OCT.	NOV.	DEC.	ALL MONTHS
1	57	58	63	63	67	68	69	69	67	64	60	53	
2	62	63	62	64	66	67	59	69	67	67	67	61	
3	54	55	58	63	65	66	69	7	68	68	67	65	
4	54	61	62	63	65	69	7	7	70	67	65	69	
5	6	51	57	64	65	7	70	72	70	64	66	61	67
6	62	61	64	65	67	67	68	69	67	65	64	64	
7	62	67	63	63	67	69	69	72	69	68	65	61	67
8	63	69	67	64	64	67	71	69	68	69	69	67	67
9	61	69	68	64	66	63	7	71	69	65	62	60	67
10	68	69	67	67	66	68	69	69	72	66	65	64	67
11	54	54	60	65	66	70	70	72	7	67	65	64	67
12	61	63	64	64	68	71	70	70	70	67	65	65	67
13	64	65	63	65	66	69	69	71	68	64	6	57	65
14	69	62	62	66	66	68	7	71	77	66	65	62	69
15	62	67	61	66	65	66	70	70	71	68	65	64	61
16	62	67	67	62	66	67	70	70	69	65	65	64	67
17	69	67	61	67	66	77	70	70	71	66	67	65	67
18	61	64	63	62	68	67	72	72	71	77	69	67	67
19	61	6	63	64	67	64	66	70	66	61	64	56	67
20	67	60	68	6	62	63	70	65	63	63	63	55	67
21	61	65	60	62	63	66	7	67	67	67	57	61	67
22	65	64	65	67	66	67	68	7	70	66	7	67	67
23	67	62	69	64	65	66	70	62	68	68	57	63	67
24	60	65	64	64	66	67	72	61	71	67	67	61	67
25	64	63	60	64	67	68	64	67	69	68	64	67	67
26	68	68	60	60	62	61	69	68	67	65	66	68	67
27	62	60	67	6	67	66	67	69	69	65	67	61	67
28	6	61	63	65	64	66	67	69	67	67	64	63	67
29	64	68	61	62	66	67	69	67	68	64	63	59	67
MEAN													
S. D.													
TOTAL OBS.													

SMOS

NAVAL WEATHER SERVICE DETACHMENT
ASHEVILLE, NORTH CAROLINA

EXTREME VALUES

MINIMUM TEMPERATURE
(FROM DAILY OBSERVATIONS)

2 14 STATION P 0091 POINT, HI STATION NAME 4 1-3 YEARS

IN FRENCH DEGREES FAHRENHEIT

MONTH YEAR	JAN.	FEB.	MAR.	APR.	MAY	JUN.	JUL.	AUG.	SEP.	OCT.	NOV.	DEC.	ALL MONTHS
	57	61	59	63	66	62	69	71	72	69	69	64	
	53	61	62	64	66	67	67	67	66	66	61	57	
	51	51	61	62	62	66	67	71	71	69	68	63	5
	64	65	69	69	68	62	69	71	66	66	64	60	60
MEAN	59.3	59.3	60.4	62.8	65.3	67.1	69.0	69.4	68.8	66.3	64.5	60.6	57.1
S. D.	2.00	2.04	2.57	2.67	1.67	2.15	1.64	2.15	1.96	1.94	2.21	3.03	2.64
TOTAL OBS.	123	126	1054	1020	1054	1020	961	1054	990	1023	990	1054	1020

SMOS

NAVAL WEATHER SERVICE DETACHMENT
ASHEVILLE, NORTH CAROLINA

EXTREME VALUES

MINIMUM TEMPERATURES
(FROM DAILY OBSERVATIONS)

12 14 24 28 29 30 31 4 5 6 7 8 9 10 11 12 13 14 15 16 17 18 19 20 21 22 23 24 25 26 27 28 29 30 31
STATION STATION NAME YEARS

IN FRENCH DEGREES FAHRENHEIT
/PRINTED ON LEaves THAT FULL MONTHS/

MONTH YEAR	JAN.	FEB.	MAR.	APR.	MAY	JUN.	JUL.	AUG.	SEP.	OCT.	NOV.	DEC.	ALL MONTHS
									51				MIN TEMP
											44		MIN TEMP
							6						MIN TEMP
							10						MIN TEMP
							17						MIN TEMP
										61			MIN TEMP
										27			MIN TEMP
MEAN													
S. D.													
TOTAL OBS.													

SMOS

PSYCHROMETRIC SUMMARY

STATION _____ STATION NAME _____ YEARS _____ MONTH _____

HOURS (L S T)

Temp. (F)	WET BULB TEMPERATURE DEPRESSION (F)																	TOTAL D.B./W.B.	TOTAL		
	0	1 - 2	3 - 4	5 - 6	7 - 8	9 - 10	11 - 12	13 - 14	15 - 16	17 - 18	19 - 20	21 - 22	23 - 24	25 - 26	27 - 28	29 - 30	≥ 31		Dry Bulb	Wet Bulb	Dew Point
																		1	1		
																		4	4		
																		1	1		
																		1	1		
																		1	1		
																		3	3		
																		1	1		
																			4		
Element (X)	ΣX^2	ΣX	\bar{X}	σ_x	No. Obs.	Mean No. of Hours with Temperature															
Rel. Hum.						≤ 0 F	≤ 32 F	≥ 67 F	≥ 73 F	≥ 80 F	≥ 93 F	Total									
Dry Bulb								4	6	35	0	4									
Wet Bulb								1	1	0	0										
Dew Point								1	3	0	0										

NAVWEASERVCOM

PSYCHROMETRIC SUMMARY

STATION
STATION NAME
YEARS
HOURS

(L.S.T.)

Temp. (F)	WET BULB TEMPERATURE DEPRESSION (F)															TOTAL D.B./W.B.	TOTAL			
	0	1-2	3-4	5-6	7-8	9-10	11-12	13-14	15-16	17-18	19-20	21-22	23-24	25-26	27-28		29-30	≥31	Dry Bulb	Wet Bulb
																		14	14	
																		15	15	
																		144	144	
																		244	244	
																		214	214	
																		221	221	
																		24	24	
																		110	110	34
																		73	73	144
																		11	11	488
																		12	12	572
																		4	4	64
																				367
																				112
																				1

Element (X)	$\sum X^2$	$\sum X$	\bar{X}	σ_x	No. Obs.	Mean No. of Hours with Temperature						
						≤ 0 F	≤ 32 F	≥ 67 F	≥ 73 F	≥ 80 F	≥ 93 F	Total
Rel. Hum.												
Dry Bulb												
Wet Bulb												
Dew Point												

NAVWEASERVCOM

PSYCHROMETRIC SUMMARY

STATION

STATION NAME

YEARS

MONTH

HOURS (L S Y)

Temp. (F)	WET BULB TEMPERATURE DEPRESSION (F)																				TOTAL	TOTAL																			
	0	1-2	3-4	5-6	7-8	9-10	11-12	13-14	15-16	17-18	19-20	21-22	23-24	25-26	27-28	29-30	≥31	D.B./W.B.	Dry Bulb	Wet Bulb	Dew Point																				

Element (X)	ΣX^2	ΣX	\bar{X}	σ_x	No. Obs.	Mean No. of Hours with Temperature						
Rel. Hum.						≤ 0 F	≤ 32 F	≤ 67 F	≤ 73 F	≤ 80 F	≥ 93 F	Total
Dry Bulb												
Wet Bulb												
Dew Point												

NAVWEASERVCOM

MEANS AND STANDARD DEVIATIONS

DAILY MEAN TEMPERATURES DEG F FROM HOURLY OBSERVATIONS

14 RA BERT P INT, HI

13-92

STATION		STATION NAME												YEARS
HRS.(L.S.T.)		JAN.	FEB.	MAR.	APR.	MAY	JUN.	JUL.	AUG.	SEP.	OCT.	NOV.	DEC.	ANNUAL
	MEAN	67.6	68.4	68.9	69.8	70.9	72.6	74.2	74.5	74.6	73.7	71.4	70.2	71.5
	S. D.	4.215	4.194	3.19	2.625	2.164	2.237	2.463	2.243	2.225	2.747	2.944	3.671	3.741
	TOTAL OBS	300	262	310	300	310	300	310	310	300	310	300	310	3651
	MEAN	69.3	67.6	68.1	69.9	69.9	71.7	73.3	73.6	73.6	72.9	70.7	69.5	70.7
	S. D.	4.441	4.272	3.353	2.927	2.391	2.444	2.712	2.540	2.376	2.973	3.039	3.965	3.850
	TOTAL OBS	300	262	310	300	310	300	310	310	300	310	300	300	3651
	MEAN	69.5	69.4	71.8	74.4	76.9	79.1	79.8	79.8	80.3	78.4	74.4	71.4	75.5
	S. D.	3.775	3.682	2.955	2.780	2.406	2.412	2.403	2.222	1.833	2.504	2.914	3.617	4.897
	TOTAL OBS	300	262	310	300	310	300	310	310	300	310	300	310	3651
	MEAN	70.7	73.1	70.9	79.9	81.3	83.1	84.5	84.6	85.7	84.1	81.6	79.3	81.7
	S. D.	3.993	3.724	2.732	2.843	2.544	2.461	2.511	2.363	2.159	2.871	3.06	3.274	3.314
	TOTAL OBS	300	262	310	300	310	300	310	310	300	310	300	310	3651
	MEAN	70.1	70.9	79.9	80.7	81.2	84.0	85.7	85.8	86.1	84.4	81.6	80.3	82.4
	S. D.	3.189	3.722	2.912	2.862	2.456	2.582	2.673	2.582	2.464	3.059	3.015	3.346	3.905
	TOTAL OBS	310	262	310	300	310	300	310	310	300	310	300	300	3651
	MEAN	70.7	77.1	77.5	78.4	80.2	82.3	83.7	83.7	83.9	81.9	79.9	77.7	80.2
	S. D.	2.975	3.688	2.909	2.722	2.246	2.398	2.259	2.237	2.116	2.525	2.565	3.169	3.748
	TOTAL OBS	310	262	310	209	310	300	310	310	300	310	300	309	3651
	MEAN	72.4	72.2	72.1	72.8	74.4	76.5	77.7	77.9	76.3	76.9	74.4	73.	74.9
	S. D.	3.372	3.584	2.706	2.393	1.859	1.883	1.780	2.060	1.895	2.477	2.343	3.324	3.436
	TOTAL OBS	310	262	310	300	310	300	310	310	300	310	300	309	3651
	MEAN	70.3	69.9	70.4	71.0	72.3	74.2	75.6	75.9	76.1	75.0	72.7	71.2	73.9
	S. D.	4.021	4.001	2.816	2.481	2.024	2.041	2.143	2.242	2.202	2.506	2.672	3.608	3.616
	TOTAL OBS	310	262	310	300	310	300	310	310	300	310	300	300	3651
ALL HOURS	MEAN	73.0	72.7	73.4	74.5	75.9	77.9	79.3	79.5	79.8	78.4	75.7	74.1	76.1
	S. D.	4.579	5.238	5.245	5.111	4.990	5.117	5.126	5.132	5.148	5.073	4.978	5.444	5.672
	TOTAL OBS	2476	2256	2800	2309	2480	2400	2480	248	2400	2480	2400	2075	2926

NAVWEASERVCOM

MEANS AND STANDARD DEVIATIONS

OF THE WIND VELOCITIES IN FEET PER HOUR FROM HOURLY OBSERVATIONS

STATION 14 STATION NAME YEARS

STATION	STATION NAME	YEARS												
HRS.(L.S.T.)		JAN.	FEB.	MAR.	APR.	MAY	JUN.	JUL.	AUG.	SEP.	OCT.	NOV.	DEC.	ANNUAL
	MEAN	64.5	64.6	64.7	65.2	65.8	67.0	67.1	68.9	68.8	67.8	66.5	64.5	66.7
	S. D.	3.075	3.082	2.867	2.984	2.220	1.863	2.010	1.991	2.075	2.463	2.600	3.536	3.073
	TOTAL OBS	300	302	31	300	310	300	310	310	300	310	300	310	3000
	MEAN	64.7	63.7	62.8	64.8	65.2	66.6	67.7	68.4	65.3	67.4	66.1	64.4	65.9
	S. D.	4.119	3.876	3.019	3.122	2.304	2.156	2.004	2.230	2.075	2.507	2.741	3.672	3.171
	TOTAL OBS	300	292	310	300	310	300	310	310	300	310	299	300	2640
	MEAN	65.3	65.2	66.5	67.0	68.8	70.1	70.8	71.5	71.7	70.4	69.5	66.1	68.6
	S. D.	3.077	3.115	2.970	2.812	2.176	1.856	1.790	1.824	1.796	2.257	2.376	3.456	3.455
	TOTAL OBS	300	292	31	300	310	300	310	310	300	310	300	310	2600
	MEAN	68.7	68.6	68.6	69.4	69.9	71.0	71.7	72.5	72.9	71.9	70.8	69.2	70.5
	S. D.	3.083	3.201	2.567	2.567	2.109	2.047	1.977	1.824	1.960	2.131	2.311	3.060	2.855
	TOTAL OBS	300	292	31	300	310	300	310	310	300	310	300	300	2600
	MEAN	68.2	68.7	68.6	69.5	70.1	71.2	71.8	72.7	73.0	72.0	70.6	69.0	70.0
	S. D.	3.015	3.185	2.522	2.668	2.214	2.003	2.018	1.988	2.050	2.299	2.331	3.141	2.809
	TOTAL OBS	310	292	310	300	310	300	310	31	300	310	300	300	2600
	MEAN	67.0	67.8	67.8	68.4	68.7	70.4	71.2	71.9	71.9	70.9	69.5	68.0	68.0
	S. D.	3.072	3.219	2.485	2.463	2.055	1.997	1.934	1.852	2.122	2.207	2.485	3.184	2.808
	TOTAL OBS	300	292	31	299	310	300	310	310	300	310	300	300	2600
	MEAN	68.7	68.0	68.8	68.8	67.3	69.3	69.0	70.0	70.1	69.2	67.0	66.3	67.7
	S. D.	3.484	3.409	2.555	2.785	2.256	1.917	1.855	1.82	1.996	2.435	2.460	3.339	3.023
	TOTAL OBS	310	292	31	300	310	300	310	310	300	310	300	300	2600
	MEAN	68.7	68.7	68.1	68.0	66.5	67.7	68.7	69.5	69.4	68.4	67.1	65.3	67.0
	S. D.	3.000	3.708	2.633	2.814	2.182	1.960	1.956	1.894	2.041	2.355	2.618	3.485	3.105
	TOTAL OBS	310	292	310	300	310	300	310	31	300	310	300	300	2600
ALL HOURS	MEAN	66.5	66.1	66.3	67.2	67.7	68.0	68.9	70.7	70.8	69.8	68.4	66.7	68.7
	S. D.	4.033	4.040	3.237	3.270	2.871	2.643	2.479	2.006	2.652	2.882	3.004	3.800	3.500
	TOTAL OBS	2476	2256	286	2309	245	2400	2487	2480	2400	2480	2399	2474	29200

NAYWEASERVCOM

MEANS AND STANDARD DEVIATIONS

OF POINT TEMPERATURES DERIVED FROM HOURLY OBSERVATIONS

12 14 1954 14 5 00 0117, 01

23-89

STATION		STATION NAME												YEARS	
HRS.(L.S.T.)		JAN.	FEB.	MAR.	APR.	MAY	JUN.	JUL.	AUG.	SEP.	OCT.	NOV.	DEC.	ANNUAL	
	MEAN	61.7	61.4	61.4	62.1	62.2	64.0	64.8	65.9	65.7	64.6	63.8	61.0	63.4	
	S. D.	4.057	4.583	3.433	3.113	3.158	2.40	2.577	2.614	2.612	3.363	3.389	4.727	3.184	
	TOTAL OBS	300	312	310	300	310	300	31	310	310	310	300	310	3000	
	MEAN	61.4	61.0	61.1	62.2	62.5	63.7	64.7	65.6	65.4	64.3	63.4	61.7	63.1	
	S. D.	4.086	4.664	3.607	3.855	3.241	2.630	2.836	2.692	2.424	3.407	3.443	4.714	3.207	
	TOTAL OBS	300	312	31	310	310	300	310	310	300	310	299	300	3000	
	MEAN	62.1	62.2	62.4	64.2	64.5	65.4	66.2	67.4	67.5	66.3	65.4	63.1	64.2	
	S. D.	4.514	4.348	4.36	4.724	3.344	2.679	2.571	2.679	2.674	3.329	3.403	4.611	3.202	
	TOTAL OBS	310	312	31	310	31	310	310	310	310	310	300	310	3000	
1	MEAN	60.7	61.4	62.8	63.6	63.8	64.8	65.3	66.6	66.7	65.9	65.2	63.4	64.1	
	S. D.	4.545	4.589	3.977	4.173	3.936	3.139	3.94	2.996	3.153	3.613	3.738	4.975	4.270	
	TOTAL OBS	300	312	310	300	310	300	310	310	310	310	300	300	3000	
	MEAN	61.7	62.1	62.7	63.4	63.2	64.7	64.8	66.3	66.7	65.7	64.0	63.1	64.4	
	S. D.	4.718	4.657	4.003	4.30	4.012	3.336	3.293	3.438	3.577	3.961	4.152	5.108	4.205	
	TOTAL OBS	310	312	31	310	310	300	310	310	300	310	300	300	3000	
	MEAN	61.7	62.1	62.3	62.7	63.4	64.2	64.8	66.1	65.9	65.3	64.5	62.7	64.0	
	S. D.	4.619	4.538	3.748	4.147	3.721	3.168	3.147	3.26	3.369	3.685	3.986	4.945	4.200	
	TOTAL OBS	310	312	310	299	31	300	310	310	310	310	300	300	3000	
	MEAN	61.1	62.2	62.7	62.8	63.2	64.0	64.7	65.9	66.7	65.1	64.3	62.3	63.2	
	S. D.	4.348	4.465	3.344	3.868	3.404	2.672	2.837	2.616	2.713	3.561	3.534	4.647	3.511	
	TOTAL OBS	310	312	310	300	310	300	310	310	310	310	300	300	3000	
	MEAN	61.7	61.4	61.9	62.8	63.1	64.2	65.0	66.1	66.8	64.8	64.2	61.8	63.7	
	S. D.	4.647	4.301	3.332	3.723	3.244	2.551	2.651	2.535	2.528	3.368	3.591	4.730	3.567	
	TOTAL OBS	310	312	31	300	31	300	310	310	300	310	300	300	3000	
ALL HOURS	MEAN	61.7	62.3	62.2	63.1	63.4	64.8	65.7	66.2	66.2	65.2	64.8	62.4	64.0	
	S. D.	4.773	4.593	3.757	4.040	3.566	2.989	2.946	2.871	2.977	3.594	3.744	4.655	4.203	
	TOTAL OBS	2416	2256	2480	2309	2480	240	2480	2480	2400	2480	2709	2474	2924	

NAVWEASERVCOM

NAVAL WEATHER SERVICE DETACHMENT
ASHEVILLE, NORTH CAROLINA

RELATIVE HUMIDITY

STATION NAME PERIOD MONTH

CUMULATIVE PERCENTAGE FREQUENCY OF OCCURRENCE (FROM HOURLY OBSERVATIONS)

MONTH	HOURS (L.S.T.)	PERCENTAGE FREQUENCY OF RELATIVE HUMIDITY GREATER THAN									MEAN RELATIVE HUMIDITY	TOTAL NO. OF OBS.
		10%	20%	30%	40%	50%	60%	70%	80%	90%		
		100.0	100.0	100.0	100.0	99.3	96.8	87.3	71.8	5.7	73.8	222
		100.0	100.0	100.0	100.0	99.5	94.0	84.0	61.7	7.1	62.1	233
		100.0	100.0	100.0	100.0	93.9	74.3	54.1	37.4	17.8	8.3	242
		100.0	100.0	100.0	98.4	88.7	47.6	17.7	5.7	.7	61.4	242
		100.0	100.0	100.0	98.2	90.5	38.7	15.2	6.0	1.1	54.5	262
		100.0	100.0	100.0	9.3	66.0	49.5	17.4	7.1	.4	61.8	252
		100.0	100.0	100.0	100.0	98.7	89.0	56.7	17.7	1.1	71.3	240
		100.0	100.0	100.0	100.0	99.6	95.4	75.9	35.8	2.5	76.1	238
TOTALS		100.0	100.0	100.0	99.5	94.0	75.9	54.4	35.4	4.0	71.2	2256

OCEANAV-SMOS

NAVAL WEATHER SERVICE DETACHMENT
ASHEVILLE, NORTH CAROLINA

RELATIVE HUMIDITY

STATION 2 1A HARRIS POINT, NC STATION NAME 19-17 PERIOD 12-17 MONTH

CUMULATIVE PERCENTAGE FREQUENCY OF OCCURRENCE
(FROM HOURLY OBSERVATIONS)

MONTH	HOURS (L.S.T.)	PERCENTAGE FREQUENCY OF RELATIVE HUMIDITY GREATER THAN									MEAN RELATIVE HUMIDITY	TOTAL NO. OF OBS.
		10%	20%	30%	40%	50%	60%	70%	80%	90%		
		100.0	100.0	100.0	100.0	100.0	99.0	62.3	34.4	4.2	77.5	310
		100.0	100.0	100.0	100.0	100.0	98.7	64.8	48.7	5.2	79.0	310
		100.0	100.0	100.0	100.0	99.7	92.6	69.7	33.9	7.1	75.5	310
	1	100.0	100.0	100.0	99.4	71.6	35.2	11.6	2.6		58.5	310
	15	100.0	100.0	100.0	97.4	71.3	25.8	7.1	1.0		56.1	310
	17	100.0	100.0	100.0	100.0	88.7	39.0	15.2	3.5	.7	60.1	310
		100.0	100.0	100.0	100.0	89.7	93.5	84.2	11.0	.5	70.9	310
	21	100.0	100.0	100.0	100.0	100.0	96.1	73.9	28.2	1.5	74.0	310
TOTALS		100.0	100.0	100.0	99.6	92.5	72.5	49.9	20.9	3.4	60.1	2410

OCEANAV-SMOS

NAVAL WEATHER SERVICE DETACHMENT
ASHEVILLE, NORTH CAROLINA

RELATIVE HUMIDITY

2 14
STATION

LAUREL POINT, NC
STATION NAME

1950
PERIOD

12
MONTH

CUMULATIVE PERCENTAGE FREQUENCY OF OCCURRENCE (FROM HOURLY OBSERVATIONS)

MONTH	HOURS (L.S.T.)	PERCENTAGE FREQUENCY OF RELATIVE HUMIDITY GREATER THAN									MEAN RELATIVE HUMIDITY	TOTAL NO. OF OBS.
		10%	20%	30%	40%	50%	60%	70%	80%	90%		
10	20	100.0	100.0	100.0	100.0	100.0	98.7	92.7	84.7	7.0	73.1	370
	1	100.0	100.0	100.0	100.0	99.7	99.7	89.0	82.0	17.7	79.9	370
	2	100.0	100.0	100.0	100.0	98.7	98.0	82.7	16.0	7.0	71.0	370
	11	100.0	100.0	100.0	98.0	77.3	35.7	10.3	3.3	.7	56.4	370
	12	100.0	100.0	100.0	77.7	72.0	37.7	6.7	2.7	.3	56.5	370
	13	100.0	100.0	100.0	78.7	45.3	42.7	12.7	7.7		59.6	370
	14	100.0	100.0	100.0	100.0	78.7	93.0	61.3	14.0	.3	71.5	370
	23	100.0	100.0	100.0	100.0	99.7	97.7	78.0	72.0	2.7	75.9	370
TOTALS		100.0	100.0	100.0	9.3	51.4	73.3	49.2	21.1	2.7	60.9	2470

OCEANAV-SMOS

NAVAL WEATHER SERVICE DETACHMENT
ASHEVILLE, NORTH CAROLINA

RELATIVE HUMIDITY

15 14 HARBOR POINT, HI 77-97 1954
STATION STATION NAME PERIOD MONTH

**CUMULATIVE PERCENTAGE FREQUENCY OF OCCURRENCE
(FROM HOURLY OBSERVATIONS)**

MONTH	HOURS (L.S.T.)	PERCENTAGE FREQUENCY OF RELATIVE HUMIDITY GREATER THAN									MEAN RELATIVE HUMIDITY	TOTAL NO. OF OBS.
		10%	20%	30%	40%	50%	60%	70%	80%	90%		
10	15	100.0	100.0	100.0	100.0	100.0	97.1	76.1	31.5	1.2	76.3	310
11	16	100.0	100.0	100.0	100.0	100.0	98.1	79.7	44.5	4.8	77.6	310
12	17	100.0	100.0	100.0	100.0	96.5	72.6	31.3	4.1	2.3	66.3	310
1	18	100.0	100.0	100.0	98.1	71.0	29.4	9.7	3.2		56.7	310
2	19	100.0	100.0	100.0	95.5	63.5	21.3	7.4	1.3		45.3	310
3	20	100.0	100.0	100.0	92.4	74.5	31.3	11.9	4.2	.7	57.7	310
4	21	100.0	100.0	100.0	100.0	97.7	84.8	47.0	11.0	1.0	66.6	310
5	22	100.0	100.0	100.0	100.0	99.7	92.6	68.1	22.3	2.3	73.6	310
TOTALS		100.0	100.0	100.0	98.9	87.0	67.0	40.4	16.3	1.7	66.5	2430

OCEANAV-SMOS

NAVAL WEATHER SERVICE DETACHMENT
 ASHEVILLE, NORTH CAROLINA

RELATIVE HUMIDITY

7 14 SA 3795 POINT, HT 71-00 JUN
STATION STATION NAME PERIOD MONTH

CUMULATIVE PERCENTAGE FREQUENCY OF OCCURRENCE (FROM HOURLY OBSERVATIONS)

MONTH	HOURS (L.S.T.)	PERCENTAGE FREQUENCY OF RELATIVE HUMIDITY GREATER THAN									MEAN RELATIVE HUMIDITY	TOTAL NO. OF OBS.
		10%	20%	30%	40%	50%	60%	70%	80%	90%		
JUN	0	100.0	100.0	100.0	100.0	100.0	99.0	77.0	13.0	2.7	74.5	10
	1	100.0	100.0	100.0	100.0	100.0	99.0	53.3	27.3	3.0	76.4	30
	2	100.0	100.0	100.0	100.0	99.7	99.0	16.7	3.7		63.3	10
	3	100.0	100.0	100.0	99.7	99.7	16.7	3.3	.3		64.5	20
	4	100.0	100.0	100.0	98.3	99.0	16.7	2.3	.7		63.0	30
	5	100.0	100.0	100.0	100.0	79.7	16.7	6.3	1.7		54.9	100
	6	100.0	100.0	100.0	100.0	100.0	77.7	17.7	4.3	1.0	45.6	70
	27	100.0	100.0	100.0	100.0	100.0	97.0	57.3	7.7	1.3	71.1	30
TOTALS		100.0	100.0	100.0	9.8	67.4	61.0	33.0	0.0	1.0	64.2	2470

OCEANAV-SMOS

NAVAL WEATHER SERVICE DETACHMENT
ASHEVILLE, NORTH CAROLINA

RELATIVE HUMIDITY

2214
STATION

FARMERS POINT, HI
STATION NAME

77-00
PERIOD

JUL
MONTH

CUMULATIVE PERCENTAGE FREQUENCY OF OCCURRENCE (FROM HOURLY OBSERVATIONS)

MONTH	HOURS (L.S.T.)	PERCENTAGE FREQUENCY OF RELATIVE HUMIDITY GREATER THAN									MEAN RELATIVE HUMIDITY	TOTAL NO. OF OBS.
		10%	20%	30%	40%	50%	60%	70%	80%	90%		
JUL	1	100.0	100.0	100.0	100.0	100.0	98.1	64.2	13.2	1.9	72.7	310
	2	100.0	100.0	100.0	100.0	100.0	97.1	75.8	18.7	2.9	74.7	310
	3	100.0	100.0	100.0	100.0	99.7	66.0	17.4	4.8	.3	63.7	310
	4	100.0	100.0	100.0	98.1	59.7	13.9	2.3	.6		53.1	310
	5	100.0	100.0	100.0	92.6	43.7	9.7	1.1			50.2	310
	6	100.0	100.0	100.0	89.4	61.	15.1	1.3	.6	.6	53.5	310
	7	100.0	100.0	100.0	100.0	100.0	7.3	17.7	1.9	.6	64.6	310
	8	100.0	100.0	100.0	100.0	100.0	20.6	42.6	19.0	1.5	69.9	310
TOTALS		101.0	100.0	100.0	8.6	62.9	37.2	27.9	6.2	1.0	62.8	2400

NAVAL WEATHER SERVICE DETACHMENT
ASHEVILLE, NORTH CAROLINA

RELATIVE HUMIDITY

0114 RICHMOND POINT, NC 77-88 1966
STATION STATION NAME PERIOD MONTH

CUMULATIVE PERCENTAGE FREQUENCY OF OCCURRENCE (FROM HOURLY OBSERVATIONS)

MONTH	HOURS (L.S.T.)	PERCENTAGE FREQUENCY OF RELATIVE HUMIDITY GREATER THAN									MEAN RELATIVE HUMIDITY	TOTAL NO. OF OBS.
		10%	20%	30%	40%	50%	60%	70%	80%	90%		
01	01	100.0	100.0	100.0	100.0	100.0	99.0	79.7	17.4	1.3	74.9	310
01	02	100.0	100.0	100.0	100.0	100.0	98.7	86.1	24.8	2.3	76.4	310
01	03	100.0	100.0	100.0	100.0	100.0	72.3	29.4	5.5	.4	66.3	310
01	04	100.0	100.0	100.0	9.7	71.9	24.8	3.5	1.3		55.3	310
01	05	100.0	100.0	100.0	26.8	50.7	18.7	5.5	.3		52.9	310
01	06	100.0	100.0	100.0	29.7	76.8	21.3	4.5	1.3	.3	55.6	310
01	07	100.0	100.0	100.0	100.0	100.0	93.5	28.4	7.5	1.0	66.9	310
01	08	100.0	100.0	100.0	100.0	100.0	98.4	59.4	10.0	1.0	72.0	310
TOTALS		100.0	100.0	100.0	19.5	87.4	64.5	37.1	8.0	.9	65.0	2440

OCEANAV-SMOS

NAVAL WEATHER SERVICE DETACHMENT
ASHEVILLE, NORTH CAROLINA

RELATIVE HUMIDITY

STATION: 1014 BARBERS POINT, HI PERIOD: 73-82 MONTH: FP

CUMULATIVE PERCENTAGE FREQUENCY OF OCCURRENCE
(FROM HOURLY OBSERVATIONS)

MONTH	HOURS (L.S.T.)	PERCENTAGE FREQUENCY OF RELATIVE HUMIDITY GREATER THAN									MEAN RELATIVE HUMIDITY	TOTAL NO. OF OBS.
		10%	20%	30%	40%	50%	60%	70%	80%	90%		
FP	00	100.0	100.0	100.0	100.0	100.0	99.7	74.0	18.7	.7	74.1	300
	01	100.0	100.0	100.0	100.0	100.0	100.0	65.3	21.7	1.7	75.8	300
	02	100.0	100.0	100.0	100.0	100.0	74.3	20.0	2.3	.3	65.4	300
	11	100.0	100.0	100.0	9.3	62.3	16.3	1.3			53.6	300
	14	100.0	100.0	100.0	56.7	57.3	19.3	2.7	1.3	.3	52.4	300
	17	100.0	100.0	100.0	100.0	71.7	25.3	4.7			55.7	300
	20	100.0	100.0	100.0	100.0	100.0	82.7	21.3	2.3	.3	66.1	300
	23	100.0	100.0	100.0	100.0	100.0	75.3	51.3	9.7	.7	71.2	300
TOTALS		100.0	100.0	100.0	19.5	86.3	64.5	32.6	7.0	.5	64.3	2400

OCEANAV-SMOS

NAVAL WEATHER SERVICE DETACHMENT
 ASHEVILLE, NORTH CAROLINA

RELATIVE HUMIDITY

14 STATION 81765 POINT, NC 73-27 PERIOD 101 MONTH

CUMULATIVE PERCENTAGE FREQUENCY OF OCCURRENCE
 (FROM HOURLY OBSERVATIONS)

MONTH	HOURS (L.S.T.)	PERCENTAGE FREQUENCY OF RELATIVE HUMIDITY GREATER THAN									MEAN RELATIVE HUMIDITY	TOTAL NO. OF OBS.
		10%	20%	30%	40%	50%	60%	70%	80%	90%		
	01	100.0	100.0	100.0	99.7	98.7	95.8	68.7	20.0	2.6	73.6	210
	02	100.0	100.0	100.0	99.4	98.1	96.8	75.2	27.1	2.6	74.8	210
	03	100.0	100.0	100.0	100.0	98.4	74.5	33.5	7.7	1.3	67.7	210
	04	100.0	100.0	100.0	7.1	64.6	22.0	6.8	1.9	.6	55.0	210
	05	100.0	100.0	100.0	35.5	61.0	21.0	6.5	3.2	1.0	54.4	210
	06	100.0	100.0	100.0	99.7	83.9	30.3	10.3	3.2	1.7	57.5	210
	07	100.0	100.0	100.0	99.7	97.7	74.1	36.1	4.1	2.3	67.7	210
	08	100.0	100.0	100.0	99.7	98.4	92.3	56.5	11.0	2.6	71.2	210
	09											
	10											
	11											
	12											
TOTALS		100.0	100.0	100.0	98.8	87.7	64.0	36.7	17.3	1.9	65.2	2490

OCEANAV-SMOS

NAVAL WEATHER SERVICE DETACHMENT
ASHEVILLE, NORTH CAROLINA

RELATIVE HUMIDITY

12 34 BALDWIN POINT, MT 77-82 3LL
STATION STATION NAME PERIOD MONTH

CUMULATIVE PERCENTAGE FREQUENCY OF OCCURRENCE
(FROM HOURLY OBSERVATIONS)

MONTH	HOURS (L.S.T.)	PERCENTAGE FREQUENCY OF RELATIVE HUMIDITY GREATER THAN									MEAN RELATIVE HUMIDITY	TOTAL NO. OF OBS.
		10%	20%	30%	40%	50%	60%	70%	80%	90%		
JAN	ALL	100.0	100.0	100.0	89.5	94.4	76.7	54.7	37.6	4.2	71.4	2476
FEB		100.0	100.0	100.0	89.5	94.7	75.8	54.4	37.4	4.7	71.2	2256
MAR		100.0	100.0	100.0	89.5	92.5	72.5	49.9	27.9	2.4	69.1	2471
APR		100.0	100.0	100.0	89.3	91.4	73.3	49.2	21.1	2.7	68.9	2470
MAY		100.0	100.0	100.0	88.9	87.8	67.0	40.4	16.3	1.7	66.5	2488
JUN		100.0	100.0	100.0	89.8	87.4	61.0	33.7	8.8	1.7	64.2	2470
JUL		100.0	100.0	100.0	88.3	82.8	57.2	27.9	6.2	1.7	62.3	2471
AUG		100.0	100.0	100.0	89.5	87.4	64.5	37.1	9.0	.9	65.0	2470
SEP		100.0	100.0	100.0	89.5	86.3	64.5	32.6	7.0	.5	64.3	2470
OCT		100.0	100.0	100.0	88.5	87.7	64.0	36.7	17.3	1.8	65.2	2477
NOV		100.0	100.0	100.0	89.0	92.3	74.5	49.2	21.5	2.6	69.4	2389
DEC		100.0	100.0	100.0	88.3	89.4	67.6	45.0	22.7	4.2	68.2	2474
TOTALS		100.0	100.0	100.0	89.2	89.5	68.3	42.5	16.9	2.2	67.2	29273

OCEANAV-SMOS

PERCENTAGE FREQUENCY OF AIR TEMPERATURE
VS.

WIND DIRECTION

1034
STATION

BARBERS POINT, HI
STATION NAME

JANUARY 1973-DECEMBER 1992
YEAR

JANUARY
MONTH

HOURS

WIND DIRECTION

TEMP.	NNW & N	NNE & NE	ENE & E	ESE & SE	SSE & S	SSW & SW	WSW & W	WNW & NW	CALM	TOTAL FREQ.	% OF TOTAL
122 -											
117 TO 121											
112 TO 116											
107 TO 111											
102 TO 106											
97 TO 101											
92 TO 96											
87 TO 91											
82 TO 86	.7	3.3	1.0	17.2	18.9	21.5	17.2	4.1		122	4.3
77 TO 81	1.2	5.7	7.0	17.5	27.8	19.4	16.8	5.5	.2	650	20.3
72 TO 76	4.0	1.0	21.6	4.9	11.4	11.1	15.0	4.0	1.2	65	26.5
67 TO 71	4.3	47.6	41.6	.7	.4	.3	1.3	2.1	1.7	74	29.4
62 TO 66	4.0	11.3	33.4						.7	22	10.2
57 TO 61		76.4	23.7						2.0	30	1.6
52 TO 56											
47 TO 51											
42 TO 46											
37 TO 41											
32 TO 36											
27 TO 31											
22 TO 26											
17 TO 21											
12 TO 16											
7 TO 11											
2 TO 6											
-3 TO 1											
-8 TO -4											
-13 TO -9											
-18 TO -14											
-23 TO -19											
-28 TO -24											
-33 TO -29											
-38 TO -34											
-43 TO -39											
-48 TO -44											
-53 TO -49											
-58 TO -54											
-63 & LOWER											
TOTALS	3.1	70.9	7.0	5.1	7.5	7.2	7.9	7.3	1.0	245	10.0

NAVWEASERVCOM

PERCENTAGE FREQUENCY OF AIR TEMPERATURE
VS.
WIND DIRECTION

214
STATION

FATHERS POINT, HI
STATION NAME

1973-DECEMBER 1982
YEARS

FEBRUARY
MONTH

HOURS

WIND DIRECTION

TEMP.	NNW & N	NNE & NE	ENE & E	ESE & SE	SSE & S	SSW & SW	WSW & W	WNW & NW	CALM	TOTAL FREQ.	% OF TOTAL
122-											
117 TO 121											
112 TO 116											
107 TO 111											
102 TO 106											
97 TO 101											
92 TO 96											
87 TO 91						50.0	50.0				.1
82 TO 86	.7	14.	17.3	17.7	20.7	14.0	9.0	6.7		140	6.6
77 TO 81	.1	8.7	76.9	17.4	20.7	11.9	11.8	9.1		447	21.4
72 TO 76	3.0	25.9	73.9	4.1	9.2	5.2	1.7	5.7	.6	629	27.9
67 TO 71	3.5	47.2	40.6	1.1	1.0	.6	2.1	.0	2.1	623	27.6
62 TO 66	4.5	57.	30.0		.7	.3	.3	.9	1.0	337	14.9
57 TO 61		3.3	76.7								1.7
52 TO 56		0.0									.1
47 TO 51											
42 TO 46											
37 TO 41											
32 TO 36											
27 TO 31											
22 TO 26											
17 TO 21											
12 TO 16											
7 TO 11											
2 TO 6											
-3 TO 1											
-8 TO -4											
-13 TO -9											
-18 TO -14											
-23 TO -19											
-28 TO -24											
-33 TO -29											
-38 TO -34											
-43 TO -39											
-48 TO -44											
-53 TO -49											
-58 TO -54											
-63 TO -59											
TOTALS	7.0	32.0	33.4	4.8	8.7	5.2	6.7	4.6	1.0	2256	100.0

NAVWEASERVCOM

PERCENTAGE FREQUENCY OF AIR TEMPERATURE
VS.
WIND DIRECTION

STATION

AFRIPRO FORT. H.

STATION NAME

YEARS JANUARY 1977-DECEMBER 1982

YEARS

MONTH

MONTH

HOURS

WIND DIRECTION

TEMP.	NNW & N	NNE & NE	ENE & E	ESE & SE	SSE & S	SSW & SW	WSW & W	WNW & NW	CALM	TOTAL FREQ.	% OF TOTAL
122 -											
117 TO 121											
112 TO 116											
107 TO 111											
102 TO 106											
97 TO 101											
92 TO 96											
87 TO 91				100.0							.0
82 TO 86	1.0	11.3	42.8	15.7	14.5	5.7	6.3	1.9		157	5.4
77 TO 81	.0	10.0	51.2	8.8	10.5	9.1	5.4	2.4		607	25.3
72 TO 76	1.0	26.1	54.7	3.1	4.3	2.5	2.9	3.2	.6	682	27.5
67 TO 71	2.0	41.0	54.6	.1		.7		.7	.0	799	32.2
62 TO 66	2.0	33.4	73.0				.7		.5	171	7.7
57 TO 61		6.2	23.8							21	.8
52 TO 56											
47 TO 51											
42 TO 46											
37 TO 41											
32 TO 36											
27 TO 31											
22 TO 26											
17 TO 21											
12 TO 16											
7 TO 11											
2 TO 6											
1 TO 1											
0 TO -4											
-13 TO -9											
-18 TO -14											
-21 TO -19											
-26 TO -24											
-33 TO -29											
-38 TO -34											
-43 TO -39											
-45 TO -41											
-50 TO -46											
-56 TO -54											
-59 TO -57											
TOTALS	1.0	79.7	51.0	4.2	4.0	3.4	2.2	1.7	.5	2480	100.0

NAVWEASERVCOM

PERCENTAGE FREQUENCY OF AIR TEMPERATURE
VS.
WIND DIRECTION

AIRPORT POINT, HI

PERIOD 1973-01-01 TO 1982-12-31

APRIL

STATION

STATION NAME

YEARS

MONTH

HOURS

WIND DIRECTION

TEMP.	NNW & N	NNE & NE	ENE & E	ESE & SE	SSE & S	SSW & SW	WSW & W	WNW & NW	CALM	TOTAL FREQ.	% OF TOTAL
122 -											
117 TO 121											
112 TO 116											
107 TO 111											
102 TO 106											
97 TO 101											
92 TO 96											
87 TO 91	10.0	40.0	40.0								.0
82 TO 86	.4	13.1	45.9	2.1	6.2	3.7	2.9	4.0		264	10.2
77 TO 81	1.2	17.1	48.1	8.6	11.3	6.3	3.0	4.1	.3	511	24.7
72 TO 76	1.4	30.7	58.2	2.6	2.6	1.4	1.4	1.2	.6	797	32.4
67 TO 71	1.0	47.2	49.7	.6	.3		.1	.1	.3	677	28.0
62 TO 66	.1	46.4	48.5		1.0				1.0	17	4.0
57 TO 61			100.0								.0
52 TO 56		100.0									.0
47 TO 51											
42 TO 46											
37 TO 41											
32 TO 36											
27 TO 31											
22 TO 26											
17 TO 21											
12 TO 16											
7 TO 11											
2 TO 6											
-3 TO 1											
-8 TO -4											
-13 TO -9											
-18 TO -14											
-23 TO -19											
-28 TO -24											
-33 TO -29											
-38 TO -34											
-43 TO -39											
-48 TO -44											
-53 TO -49											
-58 TO -54											
-63 TO -59											
TOTALS	1.4	30.9	51.6	5.2	4.6	2.4	1.5	1.9	.4	2396	100.0

NAVWEASERVCOM

PERCENTAGE FREQUENCY OF AIR TEMPERATURE
VS.
WIND DIRECTION

STATION

A WIND POINT, HI

JULY & AUGUST 1973 - 7. CENTER 1972

MONTH

WIND DIRECTION

TEMP.	NNW & N	NNE & NE	ESE & E	ESE & SE	SSE & S	SSW & SW	WSW & W	WNW & NW	CALM	TOTAL FREQ.	% OF TOTAL
122 -											
117 TO 121											
112 TO 116											
107 TO 111											
102 TO 106											
97 TO 101											
92 TO 96											
87 TO 91		1.3	42.9		14.3	14.3		14.3		7	.1
82 TO 86	.7	13.3	4.7	18.5	1.3	4.1	3.2	.7		43.7	17.6
77 TO 81	.1	16.4	5.7	12.3	1.3	4.6	2.9	1.7	.8	65.0	26.6
72 TO 76	1.1	30.1	22.5	7.1	1.6	.2	.8	.4	1.2	75.6	30.5
67 TO 71		41.8	56.5	.7	.6		.1	.2	.2	100.3	100.0
62 TO 66		44.7	5.3							50	1.7
57 TO 61											
52 TO 56											
47 TO 51											
42 TO 46											
37 TO 41											
32 TO 36											
27 TO 31											
22 TO 26											
17 TO 21											
12 TO 16											
7 TO 11											
2 TO 6											
-3 TO 1											
-8 TO -4											
-13 TO -9											
-18 TO -14											
-23 TO -19											
-28 TO -24											
-33 TO -29											
-38 TO -34											
-43 TO -39											
-48 TO -44											
-53 TO -49											
-58 TO -54											
-59 R. LVR											
TOTALS	.1	25.1	55.8	7.4	5.3	2.1	1.7	.8	.6	244.0	100.0

NAVWEASERVCOM

4
**PERCENTAGE FREQUENCY OF AIR TEMPERATURE
 VS.
 WIND DIRECTION**

0 04
 STATION

FA BENT POINT, HI

STATION NAME

JANUARY 1973-DECEMBER 1982

YEARS

JUNE

MONTH

HOURS USED

WIND DIRECTION

TEMP.	NNW & N	NNE & NE	ENE & E	ESE & SE	SSE & S	SSW & SW	WSW & W	WNW & NW	CALM	TOTAL FREQ.	% OF TOTAL
122 -											
117 TO 121											
112 TO 116											
107 TO 111											
102 TO 106											
97 TO 101											
92 TO 96											
87 TO 91		22.0	63.0	11.3	2.5			0.0		97	3.3
82 TO 86	.3	15.5	55.0	13.4	3.3	4.1	1.5	.5		665	27.7
77 TO 81	1.2	24.3	60.6	6.5	3.9	1.5	1.7	.3		585	24.5
72 TO 76	.2	22.4	64.8	1.0	.6		.2	.2	.1	815	34.1
67 TO 71		46.7	52.5	.4					.2	242	10.1
62 TO 66		5.6	44.4							7	.3
57 TO 61											
52 TO 56											
47 TO 51											
42 TO 46											
37 TO 41											
32 TO 36											
27 TO 31											
22 TO 26											
17 TO 21											
12 TO 16											
7 TO 11											
2 TO 6											
-3 TO 1											
-8 TO -4											
-13 TO -9											
-18 TO -14											
-23 TO -19											
-28 TO -24											
-33 TO -29											
-38 TO -34											
-43 TO -39											
-48 TO -44											
-53 TO -49											
-58 TO -54											
-63 & LWR											
TOTALS	.7	27.2	59.6	6.0	3.5	1.5	.9	.4	.1	2400	100.0

NAVWEASERVCOM

PERCENTAGE FREQUENCY OF AIR TEMPERATURE
VS.
WIND DIRECTION

14
STATION

A BOTT TOWN, MI

STATION NAME

JANUARY 1973-DECEMBER 1982

YEARS

JULY

MONTH

HOURS U.S.T.

WIND DIRECTION

TEMP.	NNW & N	NNE & NE	ENE & E	ESE & SE	SSE & S	SSW & SW	WSW & W	WNW & NW	CALM	TOTAL FREQ.	% OF TOTAL
122 -											
117 TO 121											
112 TO 116											
107 TO 111											
102 TO 106											
97 TO 101											
92 TO 96		100.0									.
87 TO 91		19.7	71.6	5.7	2.4	.5				2	8.4
82 TO 86	.4	14.5	64.5	9.9	3.6	1.1	1.0	.7		74	28.4
77 TO 81	.	23.4	71.5	2.4	.8	.4	.3	.3	.1	715	28.8
72 TO 76	.1	37.3	61.9	.1	.1				.	732	29.5
67 TO 71		49.6	50.4							11	4.2
62 TO 66		100.0									.
57 TO 61											
52 TO 56											
47 TO 51											
42 TO 46											
37 TO 41											
32 TO 36											
27 TO 31											
22 TO 26											
17 TO 21											
12 TO 16											
7 TO 11											
2 TO 6											
-3 TO 1											
-8 TO -4											
-13 TO -9											
-18 TO -14											
-23 TO -19											
-28 TO -24											
-33 TO -29											
-38 TO -34											
-43 TO -39											
-48 TO -44											
-53 TO -49											
-58 TO -54											
-59 & LWR											
TOTALS	.3	77.2	85.6	4.	1.0	.5	.4	.3	.2	2400	100.0

NAVWEASERVCOM

PERCENTAGE FREQUENCY OF AIR TEMPERATURE
VS.
WIND DIRECTION

214
STATION

NA PEAR POINT HT
STATION NAME

JAN - 1973 - 0 - 1982
YEARS

AUGUST
MONTH

HOURS U.S.T.

WIND DIRECTION

TEMP.	NNW & N	NNE & NE	ENE & E	ESE & SE	SSE & S	SSW & SW	WSW & W	WNW & NW	CALM	TOTAL FREQ.	% OF TOTAL
122 -											
117 TO 121											
112 TO 116											
107 TO 111											
102 TO 106											
97 TO 101											
92 TO 96		10.0	10.0								.1
87 TO 91	.5	14.8	67.6	13.8	2.4	.5	.5			210	8.5
82 TO 86	1.1	17.7	57.2	17.9	9.3	3.2	1.1	.6	.1	725	29.2
77 TO 81	1.0	30.2	62.5	2.9	1.4	.8	.7	.3	.1	718	29.0
72 TO 76	.6	39.9	52.8	.2				.1	.3	721	29.1
67 TO 71		17.5	62.5							1	4.0
62 TO 66											
57 TO 61											
52 TO 56											
47 TO 51											
42 TO 46											
37 TO 41											
32 TO 36											
27 TO 31											
22 TO 26											
17 TO 21											
12 TO 16											
7 TO 11											
2 TO 6											
-3 TO 1											
-8 TO -4											
-13 TO -9											
-18 TO -14											
-23 TO -19											
-28 TO -24											
-33 TO -29											
-38 TO -34											
-43 TO -39											
-48 TO -44											
-53 TO -49											
-58 TO -54											
-59 A LWR											
TOTALS	.5	28.4	60.3	5.3	3.0	1.2	.2	.3	.2	2480	100.0

NAVWEASERVCOM

PERCENTAGE FREQUENCY OF AIR TEMPERATURE
VS.
WIND DIRECTION

214
STATION

PA STPS POINT, HI
STATION NAME

JANUARY 1973-DECEMBER 1982
YEARS

SEPTEMBER
MONTH

WIND DIRECTION

TEMP.	NNW & N	NNE & NE	ENE & E	ESE & SE	SSE & S	SSW & SW	WSW & W	WNW & NW	CALM	TOTAL FREQ.	% OF TOTAL
122 -											
117 TO 121											
112 TO 116											
107 TO 111											
102 TO 106											
97 TO 101											
92 TO 96			7.0								.1
87 TO 91	1.5	18.4	53.3	16.5	9.2	.4	.4	.4		771	10.9
82 TO 86	.7	22.1	41.4	14.3	12.3	4.8	3.6	1.9		671	24.8
77 TO 81	.7	19.9	55.3	.9	.9	1.1		.9	.1	707	29.7
72 TO 76	.5	40.6	49.5		.7				.1	653	27.7
67 TO 71		2.4	56.5						1.1	7	3.4
62 TO 66											
57 TO 61											
52 TO 56											
47 TO 51											
42 TO 46											
37 TO 41											
32 TO 36											
27 TO 31											
22 TO 26											
17 TO 21											
12 TO 16											
7 TO 11											
2 TO 6											
-3 TO 1											
8 TO -4											
13 TO -9											
-18 TO -14											
-23 TO -19											
-28 TO -24											
-33 TO -29											
-38 TO -34											
-43 TO -39											
-48 TO -44											
-53 TO -49											
-58 TO -54											
-59 & LWR											
TOTALS	.7	34.	49.6	6.2	4.8	1.4	1.1	.7	.2	2470	100.0

NAVWEASERVCOM

PERCENTAGE FREQUENCY OF AIR TEMPERATURE
VS.
WIND DIRECTION

214
STATION

LA BERE POINT, HI
STATION NAME

JANUARY 1973-DECEMBER 1982
YEARS

OCTOBER
MONTH

HOURS LIST

WIND DIRECTION

TEMP.	NNW & N	NNE & NE	ENE & E	ESE & SE	SSE & S	SSW & SW	WSW & W	WNW & NW	CALM	TOTAL FREQ.	% OF TOTAL
122 -											
117 TO 121											
112 TO 116											
107 TO 111											
102 TO 106											
97 TO 101											
92 TO 96											
87 TO 91		16.	41.7	9.8	11.2	5.6	4.9	.7		143	5.8
82 TO 86	.2	15.1	47.4	11.4	12.5	7.6	4.7	1.4	.2	631	25.4
77 TO 81	.2	36.5	50.3	2.2	3.1	2.3	1.6	.7	.1	688	27.7
72 TO 76	2.5	49.1	46.6	.6	.5		.4	.2	.1	835	33.7
67 TO 71		49.0	41.0							177	7.0
62 TO 66		0.0	0.0								.0
57 TO 61											
52 TO 56											
47 TO 51											
42 TO 46											
37 TO 41											
32 TO 36											
27 TO 31											
22 TO 26											
17 TO 21											
12 TO 16											
7 TO 11											
2 TO 6											
-3 TO 1											
-8 TO -4											
-13 TO -9											
-18 TO -14											
-23 TO -19											
-28 TO -24											
-33 TO -29											
-38 TO -34											
-43 TO -39											
-48 TO -44											
-53 TO -49											
-58 TO -54											
-62 & LWR											
TOTALS	1.9	35.8	47.7	4.3	4.9	2.9	1.9	.7	.1	2480	100.0

NAVWEASERVCOM

PERCENTAGE FREQUENCY OF AIR TEMPERATURE
VS.

WIND DIRECTION

STATION 4 WABERS POINT, HI YEARS JANUARY 1977-DECEMBER 1982 MONTH NOVEMBER HOURS 1500

WIND DIRECTION

TEMP.	NNW & N	NNE & NE	ENE & E	ESE & SE	SSE & S	SSW & SW	WSW & W	WNW & NW	CALM	TOTAL FREQ.	% OF TOTAL
122 -											
117 TO 121											
112 TO 116											
107 TO 111											
102 TO 106											
97 TO 101											
92 TO 96											
87 TO 91			5.7	23.2	9.5					21	0.7
82 TO 86	.5	17.0	45.7	17.0	15.5	4.6	3.7	2.0		347	14.5
77 TO 81	.5	17.1	45.6	8.4	12.8	6.4	4.7	2.5		576	24.6
72 TO 76	1.7	36.5	53.7	2.0	2.2	1.5	.6	1.3	.2	947	39.5
67 TO 71	2.0	54.0	40.1	.5	.2		.5	.2	1.2	434	18.1
62 TO 66	1.7	4.2	74.0							7	0.2
57 TO 61		100.0									0.7
52 TO 56											
47 TO 51											
42 TO 46											
37 TO 41											
32 TO 36											
27 TO 31											
22 TO 26											
17 TO 21											
12 TO 16											
7 TO 11											
2 TO 6											
-3 TO 1											
-8 TO -4											
-13 TO -9											
-18 TO -14											
-23 TO -19											
-28 TO -24											
-33 TO -29											
-38 TO -34											
-43 TO -39											
-48 TO -44											
-53 TO -49											
-58 TO -54											
-59 & LWR											
TOTALS	1.0	32.1	47.8	5.6	6.4	2.7	2.0	1.5	.3	2400	100.0

NAVWEASERVCOM

PERCENTAGE FREQUENCY OF AIR TEMPERATURE
VS.
WIND DIRECTION

STATION: 24 WIDE POINT, HI STATION NAME: JANDA Y 1973-DECEMBER 1982 MONTH: DECEMBER HOURS: U.S.T.

WIND DIRECTION

TEMP.	NNW & N	NNE & NE	ENE & E	ESE & SE	SSE & S	SSW & SW	WSW & W	WNW & NW	CALM	TOTAL FREQ.	% OF TOTAL
122 +											
117 TO 121											
112 TO 116											
107 TO 111											
102 TO 106											
97 TO 101											
92 TO 96											
87 TO 91			.0	12.0	37.5						.7
82 TO 86	1.0	7.5	34.4	13.4	19.0	9.9	9.5	4.7		203	10.2
77 TO 81	1.0	14.3	32.1	8.9	17.5	10.2	10.5	4.1	.8	670	25.4
72 TO 76	1.1	35.4	47.3	1.5	3.4	2.3	3.0	3.3	.7	732	29.6
67 TO 71	1.3	47.2	44.2	1.2	.1	.3	1.2	1.0	.3	667	27.1
62 TO 66	2.0	51.4	42.3	1.1			.0		1.7	175	7.1
57 TO 61		25.0	62.5						12.0	0	.7
52 TO 56											
47 TO 51											
42 TO 46											
37 TO 41											
32 TO 36											
27 TO 31											
22 TO 26											
17 TO 21											
12 TO 16											
7 TO 11											
2 TO 6											
-3 TO 1											
-8 TO -4											
-13 TO -9											
-18 TO -14											
-23 TO -19											
-28 TO -24											
-33 TO -29											
-38 TO -34											
-43 TO -39											
-48 TO -44											
-53 TO -49											
-58 TO -54											
-63 TO -59											
TOTALS	2.9	71.4	41.0	4.0	7.6	4.4	4.9	2.8	.6	2474	100.0

NAVWEASERVCOM

PERCENTAGE FREQUENCY OF AIR TEMPERATURE
VS.
WIND DIRECTION

4
STATION

A HEAD POINT, HI

STATION NAME

JANUARY 1973-DECEMBER 1982

YEARS

MONTH

HOURS PER DAY

WIND DIRECTION

TEMP.	NNW & N	NNE & NE	ENE & E	ESE & SE	SSE & S	SSW & SW	WSW & W	WNW & NW	CALM	TOTAL FREQ.	% OF TOTAL
122-											
117 TO 121											
112 TO 116											
107 TO 111											
102 TO 106											
97 TO 101											
92 TO 96		7.0	47.0								0.1
87 TO 91	0.1	17.4	47.7	12.1	6.1	1.4	1.1	0.6		946	7.2
82 TO 86	0.7	15.6	49.7	13.7	17.7	5.1	3.4	1.7	0.0	5127	17.6
77 TO 81	1.1	21.2	47.7	6.6	9.0	5.9	4.8	2.5	0.2	7646	24.7
72 TO 76	1.0	34.6	52.4	1.8	2.8	1.8	2.7	1.6	0.5	9742	31.7
67 TO 71	2.3	46.7	47.6	0.5	0.3	0.2	0.7	0.6	0.9	5117	17.5
62 TO 66	3.4	57.4	37.2	0.2	0.2	0.2	0.2	0.2	1.1	1213	4.1
57 TO 61		6.0	2.0						1.0	13	0.4
52 TO 56		0.0									0.0
47 TO 51											
42 TO 46											
37 TO 41											
32 TO 36											
27 TO 31											
22 TO 26											
17 TO 21											
12 TO 16											
7 TO 11											
2 TO 6											
-3 TO 1											
-8 TO -4											
-13 TO -9											
-18 TO -14											
-23 TO -19											
-28 TO -24											
-33 TO -29											
-38 TO -34											
-43 TO -39											
-48 TO -44											
-53 TO -49											
-58 TO -54											
-59 & LWR											
TOTALS	1.0	37.4	47.5	9.2	5.4	3.1	2.8	1.6	0.4	29201	100.0

NAVWEASERVCOM

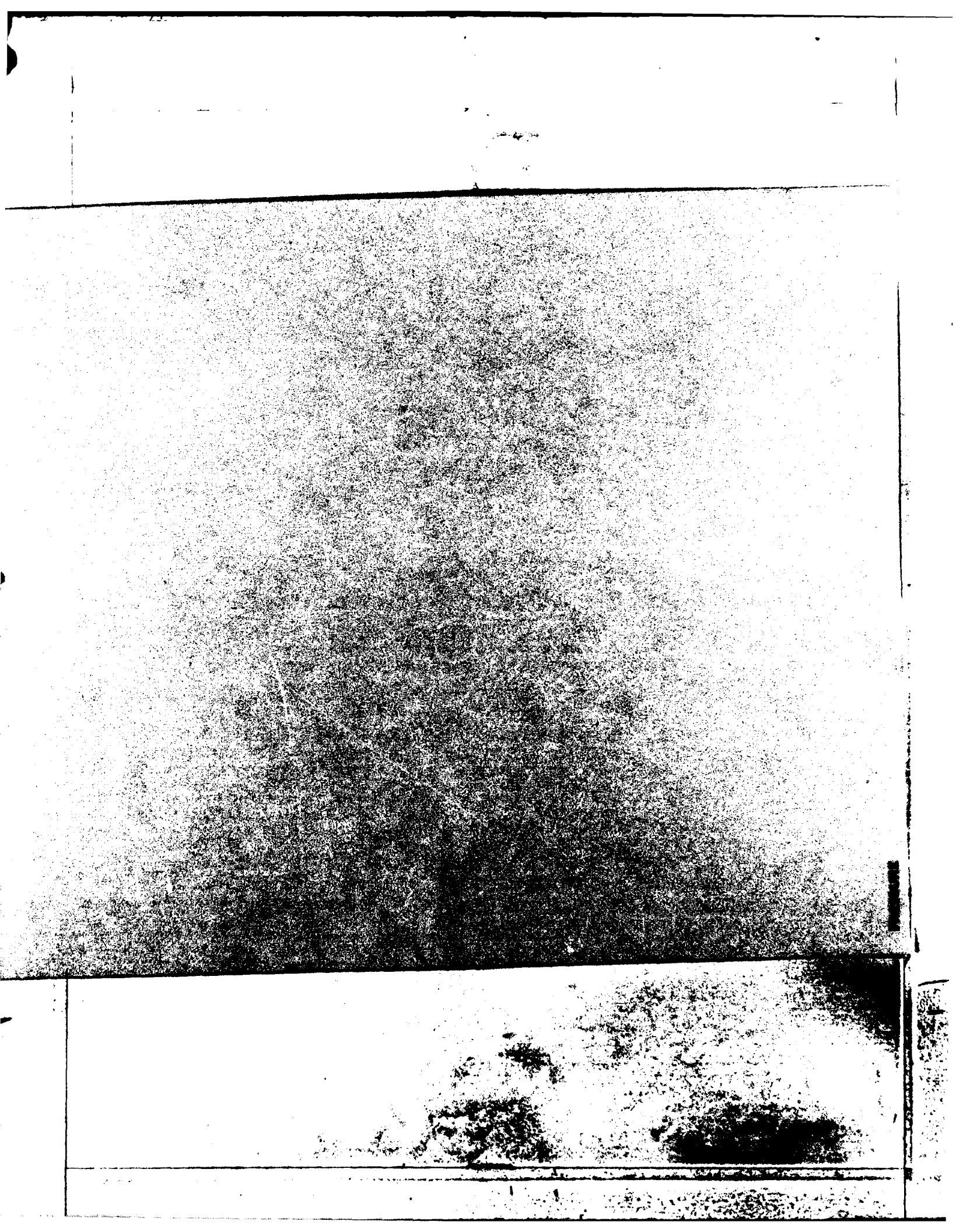

1000 Federal Building
Asheville, N. C.

PART F PRESSURE SUMMARY

Presented in this part are two tables giving the means, standard deviations, and total number of observations of station pressure and sea-level pressure by month and annual for the local hourly observations corresponding to the eight 3-hourly synoptic times GCT. The same computations are also provided at the bottom of the page for all hours combined. All years of data available are combined in both of these tables, although the overall period is limited to January 1946 through December 1963 because of changes in reporting practices before and after those dates.

- . Station pressure in inches of mercury.
- . Sea-level pressure in millibars.

Provided below is a scale to convert station pressure values in inches of mercury or millibars to pressure altitude in 1000's of feet. This scale is an enlarged model of the pressure altitude scale in the Smithsonian Meteorological Tables.

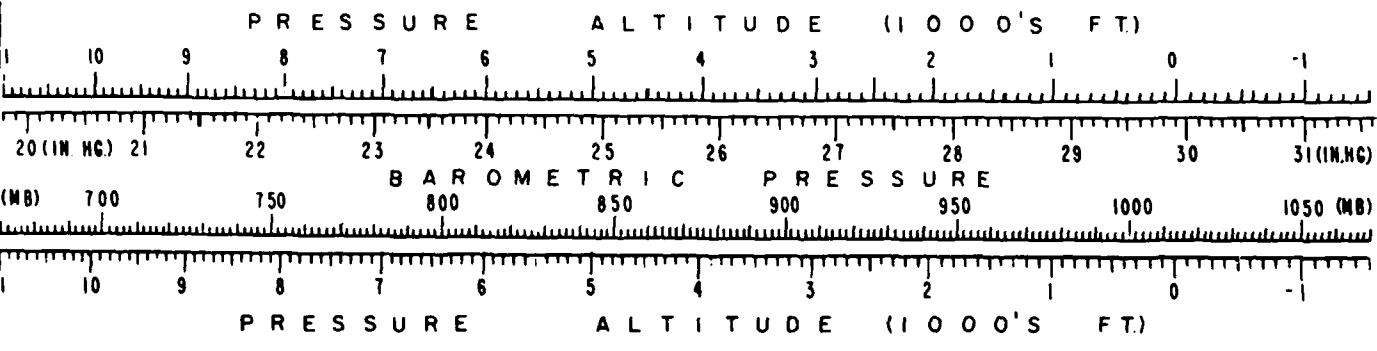

MEANS AND STANDARD DEVIATIONS

BAROMETRIC PRESSURE IN HMM FROM HOURLY OBSERVATIONS

0 14

BARBERS POINT, HI

1952

STATION		STATION NAME												YEARS
HRS.(L.S.T.)		JAN.	FEB.	MAR.	APR.	MAY	JUN.	JUL.	AUG.	SEP.	OCT.	NOV.	DEC.	ANNUAL
	MEAN	1017.4	1016.6	1017.3	1017.3	1016.7	1016.3	1015.9	1015.3	1014.8	1014.9	1015.3	1015.4	1015.7
	S. D.	1.141	1.815	2.686	2.205	1.700	1.461	1.606	1.585	1.492	1.527	2.339	2.840	2.441
	TOTAL OBS	310	302	310	300	310	300	310	310	300	310	300	310	3000
	MEAN	1013.7	1014.9	1016.3	1016.4	1016.3	1016.0	1015.5	1014.8	1014.3	1014.4	1014.4	1014.9	1014.7
	S. D.	1.170	3.426	2.704	2.211	1.688	1.467	1.609	1.570	1.476	1.857	2.291	2.913	2.445
	TOTAL OBS	310	302	311	300	310	300	310	310	300	310	300	310	3000
	MEAN	1017.1	1014.2	1017.7	1017.7	1017.6	1017.1	1016.6	1015.9	1015.4	1015.5	1015.6	1016.1	1016.4
	S. D.	1.182	3.877	2.722	2.112	1.665	1.478	1.594	1.597	1.513	1.914	2.295	2.824	2.441
	TOTAL OBS	310	302	310	300	310	300	310	310	300	310	300	310	3000
	MEAN	1015.7	1016.8	1018.3	1018.0	1017.6	1017.1	1016.6	1015.7	1015.6	1015.3	1015.8	1016.4	1016.6
	S. D.	1.060	3.320	2.668	2.130	1.621	1.457	1.559	1.587	1.473	1.837	2.227	2.865	2.444
	TOTAL OBS	310	302	310	300	310	300	310	310	300	311	300	310	3000
	MEAN	1017.3	1014.8	1016.2	1016.4	1016.3	1016.0	1015.5	1014.7	1013.9	1013.7	1013.6	1014.0	1014.8
	S. D.	1.443	3.443	2.681	2.007	1.581	1.437	1.557	1.570	1.448	1.813	2.220	2.789	2.504
	TOTAL OBS	310	302	311	300	310	300	310	310	300	310	300	309	3000
	MEAN	1017.7	1014.2	1015.8	1015.7	1015.6	1015.3	1014.8	1014.0	1013.4	1013.8	1013.6	1014.1	1014.4
	S. D.	1.318	3.433	2.570	2.079	1.558	1.473	1.578	1.559	1.443	1.827	2.241	2.789	2.370
	TOTAL OBS	310	302	310	299	310	300	311	310	300	310	300	309	3000
	MEAN	1014.7	1015.7	1017.1	1017.2	1017.0	1016.5	1016.1	1015.3	1014.9	1015.2	1015.2	1015.6	1015.9
	S. D.	1.083	3.472	2.624	2.130	1.584	1.428	1.501	1.556	1.485	1.834	2.331	2.819	2.374
	TOTAL OBS	310	302	310	300	310	300	310	310	300	310	300	309	3000
	MEAN	1017.3	1014.5	1018.1	1018.2	1018.0	1017.5	1017.0	1016.3	1015.8	1015.9	1015.8	1016.2	1016.7
	S. D.	1.173	3.518	2.677	2.133	1.625	1.463	1.565	1.534	1.488	1.840	2.328	2.848	2.446
	TOTAL OBS	310	302	311	300	310	300	310	310	300	310	300	308	3000
ALL HOURS	MEAN	1014.4	1015.6	1017.0	1017.1	1016.8	1016.5	1016.1	1015.3	1014.8	1014.9	1014.9	1015.3	1015.7
	S. D.	1.210	3.430	2.798	2.332	1.743	1.598	1.711	1.723	1.671	2.023	2.438	2.971	2.571
	TOTAL OBS	2478	2258	2480	2329	2481	2400	2480	2480	2400	2480	2400	2478	29000

MEANS AND STANDARD DEVIATIONS

STATION PRESSURE IN INCHES HG FROM HOURLY OBSERVATIONS

0 14 12 0 00 0000, 00

77-92

STATION	STATION NAME	YEARS												
HRS.(L.S.T.)		JAN.	FEB.	MAR.	APR.	MAY	JUN.	JUL.	AUG.	SEP.	OCT.	NOV.	DEC.	ANNUAL
	MEAN	29.913	29.947	29.988	29.927	29.982	29.963	29.956	29.937	29.924	29.925	29.928	29.941	29.927
	S. D.	.077	.105	.099	.085	.049	.041	.045	.045	.043	.052	.070	.086	.077
	TOTAL OBS	310	310	310	310	310	300	310	310	300	310	300	310	3451
	MEAN	29.927	29.927	29.967	29.97	29.968	29.958	29.944	29.923	29.908	29.910	29.912	29.925	29.934
	S. D.	.077	.105	.091	.085	.049	.041	.045	.045	.043	.053	.064	.077	.077
	TOTAL OBS	310	310	310	310	310	300	310	310	300	310	300	310	3451
	MEAN	29.922	29.964	29.988	29.917	29.984	29.991	29.976	29.955	29.941	29.944	29.946	29.970	29.919
	S. D.	.077	.104	.091	.085	.048	.042	.045	.046	.043	.054	.068	.086	.075
	TOTAL OBS	310	310	310	310	310	300	310	310	300	310	300	310	3451
	MEAN	29.949	29.982	29.982	29.917	29.986	29.991	29.976	29.960	29.947	29.951	29.953	29.971	29.977
	S. D.	.077	.102	.077	.085	.047	.041	.044	.046	.043	.052	.066	.085	.071
	TOTAL OBS	310	310	310	310	310	300	310	310	300	310	300	310	3451
	MEAN	29.975	29.916	29.964	29.969	29.968	29.96	29.945	29.921	29.896	29.89	29.886	29.899	29.924
	S. D.	.077	.101	.077	.081	.048	.040	.044	.045	.040	.051	.060	.087	.074
	TOTAL OBS	310	310	310	310	310	300	310	310	300	310	300	310	3451
	MEAN	29.977	29.966	29.948	29.948	29.947	29.938	29.923	29.901	29.883	29.868	29.889	29.907	29.91
	S. D.	.077	.100	.077	.081	.048	.040	.044	.045	.042	.052	.067	.082	.070
	TOTAL OBS	310	310	310	310	310	300	310	310	300	310	300	310	3451
	MEAN	29.971	29.949	29.922	29.993	29.999	29.973	29.957	29.938	29.927	29.936	29.976	29.946	29.955
	S. D.	.077	.100	.077	.082	.047	.040	.044	.043	.043	.053	.069	.084	.079
	TOTAL OBS	310	310	310	310	310	300	310	310	300	310	300	310	3451
	MEAN	29.977	29.973	29.982	29.983	29.981	29.983	29.987	29.967	29.952	29.955	29.953	29.964	29.979
	S. D.	.077	.101	.077	.087	.048	.041	.044	.044	.043	.052	.069	.084	.075
	TOTAL OBS	310	310	310	310	310	300	310	310	300	310	300	310	3451
ALL HOURS	MEAN	29.913	29.946	29.984	29.989	29.973	29.973	29.958	29.976	29.922	29.925	29.925	29.938	29.940
	S. D.	.077	.105	.093	.083	.051	.048	.045	.049	.047	.056	.072	.088	.076
	TOTAL OBS	310	2076	2476	2476	2476	2476	2481	2481	2476	2481	2476	2476	19276

NAVWEASERVCOM

END

DATE
FILMED

7-85

DTI