



PRICE LIST 2013

Effective April, 2013

TABLE OF CONTENTS

<p>General Information 1-6</p> <p>Residential Locks 7-42</p> <p>Handlesets and Electronic Locks 8-15</p> <p style="padding-left: 20px;">Tuscany, Catalina 9</p> <p style="padding-left: 20px;">Alhambra, Granada 10</p> <p style="padding-left: 20px;">Lexington 11</p> <p style="padding-left: 20px;">Victorian, Springfield..... 12</p> <p style="padding-left: 20px;">Interconnected Trim for Handlesets 13-14</p> <p style="padding-left: 20px;">Electronic Locks 15</p> <p>Leversets 16-25</p> <p style="padding-left: 20px;">Naples 17-18</p> <p style="padding-left: 20px;">Newberry 19</p> <p style="padding-left: 20px;">Viano 20</p> <p style="padding-left: 20px;">Florence, Denver 21</p> <p style="padding-left: 20px;">Milano 22</p> <p style="padding-left: 20px;">Savannah 23</p> <p style="padding-left: 20px;">Olympic, Calypso 24</p> <p style="padding-left: 20px;">Classic, Eternity..... 25</p> <p>Knobsets 26-29</p> <p style="padding-left: 20px;">Chester, Belle 27</p> <p style="padding-left: 20px;">Baron 28</p> <p style="padding-left: 20px;">Saturn 29</p> <p>Deadbolts 30-32</p> <p style="padding-left: 20px;">FD2..... 31</p> <p style="padding-left: 20px;">FD3, FD8..... 32</p> <p>Grade 2 Interconnected Locks 34-38</p> <p style="padding-left: 20px;">Concord, Daytona 35</p> <p style="padding-left: 20px;">Hampton..... 36</p> <p style="padding-left: 20px;">Westfield, Fremont 37</p> <p style="padding-left: 20px;">Newport 38</p> <p>Other Locks..... 39-42</p> <p style="padding-left: 20px;">Sliding Door Locks 39-40</p> <p style="padding-left: 20px;">Combo Sets, Construction Locks 41</p> <p style="padding-left: 20px;">Visual Packs..... 42</p> <p>Bath Accessories 43-75</p> <p style="padding-left: 20px;">Eureka Collection 44-45</p> <p style="padding-left: 20px;">La Quinta Collection 46-47</p> <p style="padding-left: 20px;">Charleston Collection 48-49</p> <p style="padding-left: 20px;">Ventura Collection 50-53</p> <p style="padding-left: 20px;">Carmel Collection 54-56</p> <p style="padding-left: 20px;">Seal Beach Collection 57-58</p> <p style="padding-left: 20px;">Campbell Collection 59-60</p> <p style="padding-left: 20px;">Corona Collection 61-63</p> <p style="padding-left: 20px;">Edison Collection..... 64-65</p> <p style="padding-left: 20px;">Towel Bars 66-67</p> <p style="padding-left: 20px;">Recessed Fixtures..... 68</p> <p style="padding-left: 20px;">Grab Bars 69-70</p> <p style="padding-left: 20px;">Shower Rods, Flange Sets..... 71-72</p> <p style="padding-left: 20px;">Curved Shower Rods 73-74</p> <p style="padding-left: 20px;">Hospitality Accessories..... 75</p>	<p>Door Hardware..... 77-94</p> <p style="padding-left: 20px;">Door Viewers And Knockers..... 78-79</p> <p style="padding-left: 20px;">Door Stops / Hinge Pin Stops..... 80-82</p> <p style="padding-left: 20px;">Hand Rail Brackets..... 83</p> <p style="padding-left: 20px;">Door Guards 84</p> <p style="padding-left: 20px;">Ball Catches / Roller Catches..... 85-86</p> <p style="padding-left: 20px;">Security Bolts / Bifold Knobs 87-88</p> <p style="padding-left: 20px;">Closet Parts..... 89</p> <p style="padding-left: 20px;">House Numbers, Letters 90-93</p> <p style="padding-left: 20px;">Storm Crash Chains 93</p> <p style="padding-left: 20px;">Push Plates, Pull Plates, Kick Plates 94</p> <p>Commercial Hardware..... 95-131</p> <p>Commercial Locks..... 96-111</p> <p style="padding-left: 20px;">Montclair..... 96-97</p> <p style="padding-left: 20px;">Davidson 98-99</p> <p style="padding-left: 20px;">Princeton 100-101</p> <p style="padding-left: 20px;">Cambridge..... 103</p> <p style="padding-left: 20px;">Dallas, Sierra..... 104</p> <p style="padding-left: 20px;">Deadbolts 105</p> <p style="padding-left: 20px;">Concord, Daytona 106</p> <p style="padding-left: 20px;">Hampton..... 107</p> <p style="padding-left: 20px;">Westfield, Fremont 108</p> <p style="padding-left: 20px;">Newport 109</p> <p style="padding-left: 20px;">I/C Core Locks..... 110-111</p> <p>Door Closers 112-117</p> <p style="padding-left: 20px;">GC4400 series 112</p> <p style="padding-left: 20px;">GC5900 series 113</p> <p style="padding-left: 20px;">GC8700 series 114</p> <p style="padding-left: 20px;">GC800 series 115</p> <p style="padding-left: 20px;">Door Closer Accessories 116-117</p> <p>Exit Devices 118-131</p> <p style="padding-left: 20px;">E7000 series 118-119</p> <p style="padding-left: 20px;">EF4000 series 120-121</p> <p style="padding-left: 20px;">E5000, EF5000 series..... 122-123</p> <p style="padding-left: 20px;">E8000, EF8000 series..... 124-125</p> <p style="padding-left: 20px;">E2000 series 126-127</p> <p style="padding-left: 20px;">Exit Device Accessories 128-131</p> <p>Parts and Accessories for Door Locks 133-153</p> <p style="padding-left: 20px;">Accessories 134</p> <p style="padding-left: 20px;">Rekeying Parts 135-136</p> <p style="padding-left: 20px;">Keys & Cylinders 137-139</p> <p style="padding-left: 20px;">Screws..... 140-141</p> <p style="padding-left: 20px;">UL Latches 142-146</p> <p style="padding-left: 20px;">Latches..... 147-150</p> <p style="padding-left: 20px;">Strike Plates 151-152</p> <p>Upcharges & Rekeying Charges..... 153</p>
--	--

TERMS AND CONDITIONS

PRICES

All prices are subject to change without notice and are not guaranteed.

TERMS

Net 30 days from date of invoice on approved credit.

MINIMUM CHARGE

A service charge of \$5.00 will be added on to order less than \$50.00

FREIGHT

All goods are invoiced FOB Chino, CA. Upon delivery of shipments to the carrier, title to, and the risk of loss or damage in transit for such shipments, passes to our customer.

FREIGHT ALLOWANCE

Full freight will be prepaid on orders of \$1,000 or more to a single destination in the continental U.S., by carrier and route of our choice. Shipment less than \$1,000 will not be shipped on a prepaid basis. If higher freight charges are incurred from customers specifying a carrier or route of their choice the additional cost will be added to that customer's invoice.

DELIVERY CONDITIONS

Shipping schedules are our best estimates, and cannot be guaranteed. We are not responsible for any direct or consequential loss or damage resulting from an inability or delay in meeting shipping schedules. It is the customer's responsibility to count the total cartons before he/she signs the bill of lading. Claims for shortages, damage, and/or incorrectly filled orders must be filed with Customer Service within 7 days of receipt of material.

RETURNS

All merchandise returned for credit must have prior written authorization from the PAMEX Sales Department. A Return Merchandise Authorization number will be issued and a copy of this itemized list must accompany the returned shipment with a stated explanation for the return. All merchandise returned for credit must be in clear salable condition. Requests for credit returns are allowed within six months of the original invoice date. All parts, special orders and non-stock items are not returnable. Requests for credit returns are allowed within six months of the original invoice date. A 40% restocking charge will be assessed on returned merchandise. Any labor items, such as keying charges are not eligible for credit. Freight for the returned merchandise is the responsibility of the returning party.

PRODUCT WARRANTIES For Pamex Locks

LIFETIME MECHANICAL WARRANTY

Pamex Locks extends a full lifetime mechanical warranty to the original user of Pamex Locks against defects in material and workmanship as long as the user occupies the residential premises upon which the product was originally installed.

FIVE-YEAR FINISH WARRANTY

Pamex Locks extends a full five-year finish warranty to the original user of Pamex Locks against tarnishing as long as the user occupies the residential premises upon which the product was originally installed.

LIFETIME FINISH WARRANTY

Pamex Locks extends a full lifetime finish warranty to the original user of lifetime finish products against tarnishing as long as the user occupies the residential premises upon which the lock was originally installed.

This warranty DOES NOT INCLUDE: abused or misused products, or products used in commercial applications. Upon return of a defective product to Pamex Lock, we reserve the right to replace or repair it.

A finish deterioration occurring from the use of paints, solvents or other chemicals is not a defect in the finish and is not covered by this warranty.

FOR BATH ACCESSORIES AND DOOR HARDWARE WARRANTY

Pamex warrants its bath accessories and door hardware products against defects in manufacture for one year from the date of purchase.

FOR COMMERCIAL HARDWARE WARRANTY

Please see page 95-131 for more detailed information.

LIMITED WARRANTY

Pamex warrants its products against defects in workmanship, materials, or operation subject to ordinary wear and tear as it pertains to particular installations. Pamex does not warrant against defects due to improper installation or maintenance, and will not accept responsibility or liability should our products be used in instances for which they were not designed. All returned products must meet the following criteria to receive credit: return shipping charges prepaid to Pamex within six months after our delivery thereof to the original purchaser including a prior written authorization. Should returned items be determined defective, Pamex reserves the right to either repair or replace the product in question.

Pamex is not liable for incidental or consequential damages. Some states do not allow the exclusion or limitation of incidental or consequential damages, so the above exclusion may not apply to you. This warranty gives you specific legal rights and you may also have other rights that vary from state to state.

Pamex reserves the right to make changes in designs and specifications or to make additions or improvements on its products without notice and without incurring any obligation to incorporate them on products previously manufactured.

ANSI STANDARD

All residential locks meet **A 156.2 series Grade 3** requirements.

All commercial locks meet **A 156.2 series 4000 Grade 1 or Grade 2** requirements and UL Listed.

All commercial deadbolts meet **A 156.5 series 4000 Grade 1 or Grade 2** requirements and UL Listed.

LATCH STANDARD **Brass & Steel Casting**

Residential Series	Exterior: 1" face, 2-3/8" deadlatch, 1/4" radius round corner mortise type. Interior: 1" face, 2-3/8" plainlatch, 1/4" radius round corner mortise type. Deadbolt: 1" face, 2-3/8" deadbolt, 1/4" radius round corner mortise type. (FD2, FD3, FD8 series)
Commercial Series	For Montclair Series--H. D. Cylindrical Locks Exterior: 1-1/8" face, 2-3/4" UL listed deadlatch, square corner mortise type Interior: 1-1/8" face, 2-3/4" UL listed plainlatch, square corner mortise type For Davidson, Princeton Series--H. D. Cylindrical Locks Exterior: 1-1/8" face, 2-3/4" UL listed deadlatch, square corner mortise type Interior: 1-1/8" face, 2-3/4" UL listed plainlatch, square corner mortise type For Tubular Interconnected Locks Double locking: Deadbolt: 1-1/8" face, Adjustable UL listed deadbolt, square corner mortise type Entry: 1-1/8" face, Adjustable UL listed deadlatch, square corner mortise type Single locking: Deadbolt: 1-1/8" face, Adjustable UL listed deadbolt, square corner mortise type Passage: 1-1/8" face, Adjustable UL listed plainlatch, square corner mortise type For Cambridge, Dallas, Sierra Series--Tubular Locks Exterior: 1" face, Adjustable UL listed deadlatch, 1/4" radius round corner mortise type Interior: 1" face, Adjustable UL listed plainlatch, 1/4" radius round corner mortise type For Deadbolt-- FDP series 1-1/8" face, 2-3/4" UL listed deadbolt, square corner mortise type FD7 series 1" face, Adjustable UL listed deadbolt, square corner mortise type

*See page 141-150 for more options.

STRIKE PLATE STANDARD

Residential Series	Tubular lock: FT4SP — 1-3/4"x2-1/4" full lip, 1/4" radius round corner Deadbolt: FD9SP — 1-3/4"x2-1/4" full lip, 1/4" radius round corner for FD2, FD3 series FD1SP — 1-1/8"x2-3/4", square corner for FD8 series
Commercial Series	For Montclair Series: FASA — 1-1/4"x-4-7/8" ASA-strike, square corner For Davidson, Princeton: FT7SP — 1-1/8"x2-3/4" T-strike, square corner For Tubular Interconnected Locks: Deadbolt: FD1SP — 1-1/8"x2-3/4", square corner for deadbolt Tubular lock: FT7SP — 1-1/8"x2-3/4" T-strike, square corner for leverset For Cambridge, Dallas, Sierra Series-- Tubular Locks: FT4SP — 1-3/4"x2-1/4" full lip, 1/4" radius round corner For Deadbolt-- FDP series: FD1SP — 1-1/8"x2-3/4", square corner FD7 series: FD1SP — 1-1/8"x2-3/4", square corner FD8 series: FD1SP — 1-1/8"x2-3/4", square corner

*See page 151-152 for more options.

Note: Orders for product in 32D, 15, 15A, 26, or 26D finishes will be packaged with latches and strike plate in 32D finish.

Orders for product in 10B, 11P or 19 finishes will be packaged with latches and strike plate in 10B finish.

KEYWAY

Residential Series Standard: Pamex 5-pin cylinder KW keyway. (5-pin SC "C" keyway available)

Commercial Series Standard: Pamex 6-pin cylinder SC "C" keyway. (5-pin SC "C" and KW 5-pin keyway available)

Note: Upcharge \$0.50 will be applied to change from residential KW keyway to SC "C" keyway.

No upcharge for changing from commercial SC "C" keyway to KW keyway.

PACKAGING

All locks are shipped box packed as standard. Package includes latch, strike, screws, & instruction. All key locks packed with two keys. Visual Package is also available by special order only.

DOOR HANDING

How to determine the handing of a door:

- The hand of a door is always determined by facing the OUTSIDE of a door.
- If the hinge is on the left side of the door, the door is left handed (LH).
- If the hinge is on the right side of the door, the door is right handed (RH).

Not all products are handed; only specify handing when required.

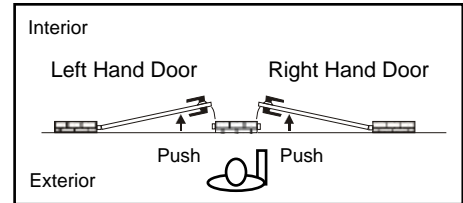

KEYING OPTION

Code	Description
KA2,3,4	Keyed Alike 2,3,4
KD	Keyed Differently
MK	Master Keyed
CK	Construction Keyed
MCK	Master + Construction Keyed
GMK	Grand Master Keyed

- All residential entry locks and deadbolts are shipped KA4 (Keyed Alike 4). Handlesets are shipped KD (Keyed Differently) unless otherwise specified.
- All commercial entry locks and deadbolts are shipped KA2 (Keyed Alike 2) unless otherwise specified. Interconnected locks are shipped KD (Keyed Differently).
- Rekeying charge see page 153.
- For I/C core keying, please see page 111.

FINISH CODE

Pamex Code	Description	US Code	BHMA Code
0	Oil Rubbed Bronze	10B	613
2	Polished Chrome	26	625
6	Satin Stainless Steel	32D	630
7	Polished Brass	3	605
8	Antique Brass	5	609
9	Matte Black	19	622
C	Antique Nickel	15A	620
M	Zirconium, Lifetime Polished Brass	L03	505
S	Satin Chrome	26D	626
P	Satin Nickel	15	619
K	Venetian Bronze	11P	

Door preparation template for **ALL** residential series, Grade 2 deadbolt and Grade 2 tubular locks.

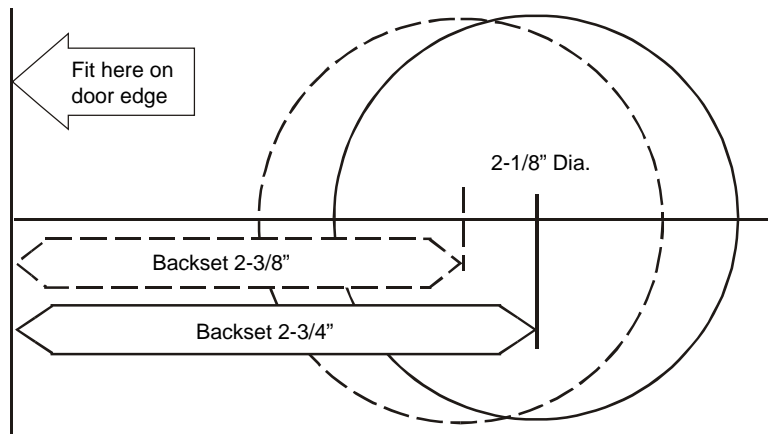

	Style	Finish	Function
HANDLESETS			
Alhambra	FSL	0 Oil Rubbed Bronze	3 Saturn Interior Trim 1 Latch Operated Entry Handle
Granada	FSK	2 Polished Chrome	F Baron Interior Trim with Single Cylinder Deadbolt
Victorian	FS3	7 Polished Brass	2 Latch Operated Entry Handle
Lexington	FS7	8 Antique Brass	with Double Cylinder Deadbolt
Catalina	FSG	9 Matte Black	4 Dummy Deadbolt with Handle
Springfield	FSC	C Antique Nickel	
Tuscany	FST	M Life-time Polished Brass	
		P Satin Nickel	
		K Venetian Bronze	

LEVERSETS			
Naples	FLYE	0 Oil Rubbed Bronze	30 Knob-Lever Entry Lock
Viano	FLV	2 Polished Chrome	00 Entrance Lock
Newberry	FLA	6 Satin Stainless Steel	01 Privacy Lock
Denver	FLN	7 Polished Brass	09 Bathroom Lock
Florence	FLH	8 Antique Brass	03 Passage Set
Milano	FLP	9 Matte Black	04 Half Dummy Lever
Savannah	FL6	C Antique Nickel	07 ADA Entry with Turn Piece
Calypso	FLU	P Satin Nickel	08 ADA Privacy with Turn Piece
Olympic	FLG	K Venetian Bronze	07C ADA Entry with Push Button
Classic	FL8		08C ADA Privacy with Push Button
Eternity	FL1		

KNOBSETS			
Chester	FTYL	0 Oil Rubbed Bronze	00 Entry Lock
Belle	FT6	2 Polished Chrome	10 Privacy Lock
Saturn	FT3	6 Satin Stainless Steel	90 Bathroom Lock
Baron	FTF	7 Polished Brass	30 Passage Set
		8 Antique Brass	40 Half Dummy Knob
		9 Matte Black	
		C Antique Nickel	
		M Life-time Polished Brass	
		P Satin Nickel	
		K Venetian Bronze	

DEADBOLTS			
	FD2	0 Oil Rubbed Bronze	1 Bolt is Operated by Single Cylinder
	FD3	2 Polished Chrome	2 Bolt is Operated by Double Cylinder
	FD5	6 Satin Stainless Steel	4 Bolt is Operated by Turnpiece only
	FD8	7 Polished Brass	6 One Sided Deadbolt with Cover
		8 Antique Brass	
		9 Matte Black	
		C Antique Nickel	
		M Life-time Polished Brass	
		P Satin Nickel	
		K Venetian Bronze	

SLIDING DOOR LOCKS			
	FF1	2 Polished Chrome	10 Privacy Lock
		7 Polished Brass	30 Passage Set
		8 Antique Brass	
		C Antique Nickel	
		S Satin Chrome	
		K Venetian Bronze	

* For commercial locks information, please see pages 96-111.

Pamex® Lock Finish Availabilities

US CODE	3	5	10B	11P	15	15A	19	26	26D	32D	L03
BHMA	605	609	613		619	620	622	625	626	630	505

HANDLESETS

Alhambra				•	•						•
Catalina	•		•		•	•					
Granada				•	•						•
Lexington	•	•	•	•	•	•	•	•			•
Springfield	•	•			•						
Tuscany			•	•	•						
Victorian	•	•			•						

LEVERSETS

Calypso	•	•			•					•	
Denver	•		•		•						
Florence	•	•			•						
Milano	•	•		•	•						
Naples	•		•	•	•	•	•				
Newberry	•		•		•	•					
Olympic	•	•			•			•		•	
Savannah	•	•			•						
Viano	•		•		•	•					

KNOBSETS

Baron	•	•	•	•	•	•	•			•	
Belle	•	•								•	
Chester	•		•	•	•						
Saturn	•	•	•		•	•		•		•	•

DEADBOLTS

FD2	•	•	•	•	•	•	•	•		•	
FD3	•	•	•	•	•	•	•	•		•	•
FD8					•					•	

SLIDING DOOR LOCKS

Privacy	•	•	•	•	•	•		•	•		
Passage	•	•	•	•	•	•		•	•		

COMMERCIAL LOCKS

Cambridge	•	•			•				•	•	
Concord/Westfield	•				•				•	•	
Dallas			•		•						
Daytona/Fremont			•		•						
Davidson			•		•						
Montclair			•						•		
Newport/Hampton					•						
Princeton	•	•	•						•		
Sierra	•	•								•	
FDP Deadbolt			•						•		
FD7 Deadbolt	•	•	•		•				•	•	

Bathroom Accessory Finish Availabilities

US CODE	26	3	26/3	15	15/3	12P	11P	19	
BHMA	625	605	625/ 605	619	619/ 605	716		622	
	Chrome	Polished Brass	Chrome/ Brass	Satin Nickel	Nickel/ Brass	Dark Bronze	Venetian Bronze	Matte Black	White

Eureka	•	•	•	•	•				
La Quinta	•	•	•	•	•				
Charleston	•			•			•	•	
Ventura	•	•	•	•	•	•	•	•	
Carmel	•	•	•	•		•			
Seal Beach	•	•		•		•			•
Campbell	•	•							
Corona	•	•		•		•			
Edison	•								



Residential Locks

Pamex® LOCKS

Code	Function	Description
1	Solid sectional handleset with single cylinder deadbolt.	Latchbolt operated by thumb-piece outside and grip inside. Deadbolt operated by key outside and turnpiece inside.
2	Solid sectional handleset with double cylinder deadbolt.	Latchbolt operated by thumb-piece outside and grip inside. Deadbolt operated by key on both sides.
4	Dummy handleset with deadbolt trim.	Handle and grip act as pull only. No operation.

Specifications

Door Prep.	Deadbolt	Crossbore: 2-1/8", Edge Bore:1"
	Handle	Crossbore: 2-1/8", Edge Bore:1"
Latch Backset	Deadbolt	2-3/8" round corner with 1" throw standard.
	Handle	2-3/8" round corner with 1/2" throw plainlatch standard. Other options available.
Door Thickness	Single cylinder:	Fits 1-3/8" to 1-3/4" door.
	Double cylinder:	Fits 1-3/8" to 1-3/4" door.
Cylinder		5-pin solid brass cylinder and housing.
Faceplate		1"x2-1/4" round corner standard. Other options available.
Strike Plate	Deadbolt	1-3/4"x2-1/4" full lip round corner standard.
	Handle	1-3/4"x2-1/4" full lip round corner standard. Other options available.
Handing		Reversible for right or left handed doors. Specify handing when order Naples, Viano, Newberry, Savannah, Classic and Eternity as interior trim.
ANSI/BHMA	A 156.2 Grade 2	Tuscany, Catalina, Alhambra, Granada series.
	A 156.2 Grade 3	Lexington, Victorian, Springfield series.

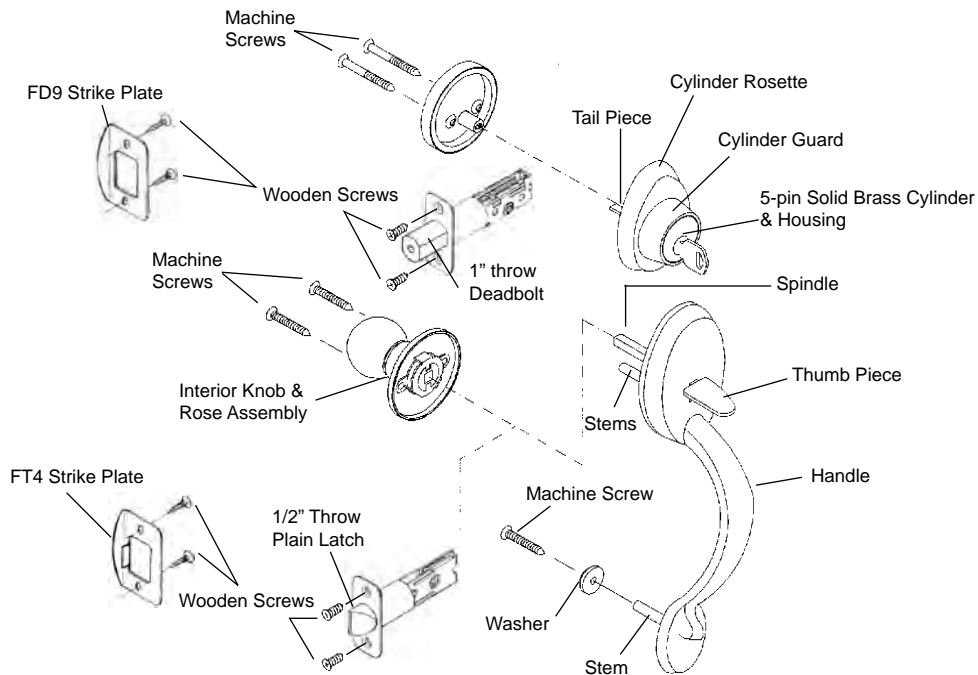

TUSCANY



Model #	Function	Finish	QTY /Case	Lbs /Case	List Price
FST0F1	Single Cylinder	US10B	12	51	\$234.72
FST0F2	Double Cylinder	US10B	12	57	\$249.53
FST0F4	Dummy	US10B	12	44	\$213.97
FSTKF1	Single Cylinder	US11P	12	51	\$234.72
FSTKF2	Double Cylinder	US11P	12	57	\$249.53
FSTKF4	Dummy	US11P	12	44	\$213.97
FSTPF1	Single Cylinder	US15	12	51	\$211.24
FSTPF2	Double Cylinder	US15	12	57	\$224.57
FSTPF4	Dummy	US15	12	44	\$192.58

Latch: Deadbolt: 1"x2-1/4" round corner, 2-3/8" backset
 Handle: 1"x2-1/4" round corner, 2-3/8" backset
 Strike: Deadbolt: 1-1/8"x2-3/4", square corner
 Handle: 1-3/4"x2-1/4" full lip, round corner

CATALINA



Model #	Function	Finish	QTY /Case	Lbs /Case	List Price
FSG031	Single Cylinder	US10B	4	30	\$281.66
FSG032	Double Cylinder	US10B	4	32	\$299.43
FSG034	Dummy	US10B	4	27	\$256.77
FSG731	Single Cylinder	US3	4	30	\$234.72
FSG732	Double Cylinder	US3	4	32	\$249.53
FSG734	Dummy	US3	4	27	\$213.97
FSGC31	Single Cylinder	US15A	4	30	\$253.49
FSGC32	Double Cylinder	US15A	4	32	\$269.49
FSGC34	Dummy	US15A	4	27	\$231.09
FSGP31	Single Cylinder	US15	4	30	\$253.49
FSGP32	Double Cylinder	US15	4	32	\$269.49
FSGP34	Dummy	US15	4	27	\$231.09

Latch: Deadbolt: 1"x2-1/4" round corner, 2-3/8" backset
 Handle: 1"x2-1/4" round corner, 2-3/8" backset
 Strike: Deadbolt: 1-1/8"x2-3/4", square corner
 Handle: 1-3/4"x2-1/4" full lip, round corner

NOTE:

Tuscany, Alhambra and Granada series include the **Baron** interior trim as standard packaging. Catalina series include the **Saturn** interior trim as standard packaging. However, you may substitute with Saturn, Belle, Chester knob, or any lever, the Newberry, Denver, Florence, Viano, Naples, Savannah, Milano, Olympic, Calypso, Classic, or Eternity at no additional charge. Please specify handing on the appropriate levers.

To purchase extra interior trim for the handlesets, please use the price of the single dummy trim for the style and finish desired as shown in pages 17-29.

*UL Listed backsets are available for purchasing, see pages 144-146. Upcharge for change to UL backsets, see page 153.

ALHAMBRA



Model #	Function	Finish	QTY /Case	Lbs /Case	List Price
FSLKF1	Single Cylinder	US11P	12	61	\$234.72
FSLKF2	Double Cylinder	US11P	12	67	\$249.53
FSLKF4	Dummy	US11P	12	47	\$213.97

(Lifetime Polished Brass Finish)

FSLMF1	Single Cylinder	USL03	12	61	\$234.72
FSLMF2	Double Cylinder	USL03	12	67	\$249.53
FSLMF4	Dummy	USL03	12	47	\$213.97

FSLPF1	Single Cylinder	US15	12	61	\$211.24
FSLPF2	Double Cylinder	US15	12	67	\$224.57
FSLPF4	Dummy	US15	12	47	\$192.58

Latch: Deadbolt: 1"x2-1/4" round corner, 2-3/8" backset
 Handle: 1"x2-1/4" round corner, 2-3/8" backset
 Strike: Deadbolt: 1-1/8"x2-3/4", square corner
 Handle: 1-3/4"x2-1/4" full lip, round corner

GRANADA



Model #	Function	Finish	QTY /Case	Lbs /Case	List Price
FSKKF1	Single Cylinder	US11P	12	60	\$234.72
FSKKF2	Double Cylinder	US11P	12	66	\$249.53
FSKKF4	Dummy	US11P	12	45	\$213.97

(Lifetime Polished Brass Finish)

FSKMF1	Single Cylinder	USL03	12	60	\$234.72
FSKMF2	Double Cylinder	USL03	12	66	\$249.53
FSKMF4	Dummy	USL03	12	45	\$213.97

FSKPF1	Single Cylinder	US15	12	60	\$211.24
FSKPF2	Double Cylinder	US15	12	66	\$224.57
FSKPF4	Dummy	US15	12	45	\$192.58

Latch: Deadbolt: 1"x2-1/4" round corner, 2-3/8" backset
 Handle: 1"x2-1/4" round corner, 2-3/8" backset
 Strike: Deadbolt: 1-1/8"x2-3/4", square corner
 Handle: 1-3/4"x2-1/4" full lip, round corner

NOTE:

Tuscany, Alhambra and Granada series include the **Baron** interior trim as standard packaging. However, you may substitute with Saturn, Belle, Chester knob, or any lever, the Newberry, Denver, Florence, Viano, Naples, Savannah, Milano, Olympic, Calypso, Classic, or Eternity at no additional charge. Please specify handing on the appropriate levers.

To purchase extra interior trim for the handlesets, please use the price of the single dummy trim for the style and finish desired as shown in pages 17-29.

*UL Listed backsets are available for purchasing, see page 144-146. Upcharge for change to UL backsets, see page 153.

LEXINGTON

Model #	Function	Finish	QTY /Case	Lbs /Case	List Price
FS7031	Single Cylinder	US10B	12	49	\$180.55
FS7032	Double Cylinder	US10B	12	57	\$191.94
FS7034	Dummy	US10B	12	36	\$164.60
FS7231	Single Cylinder	US26	12	49	\$162.49
FS7232	Double Cylinder	US26	12	57	\$172.75
FS7234	Dummy	US26	12	36	\$148.14
FS7731	Single Cylinder	US3	12	49	\$150.46
FS7732	Double Cylinder	US3	12	57	\$159.96
FS7734	Dummy	US3	12	36	\$137.17
FS7831	Single Cylinder	US5	12	49	\$162.49
FS7832	Double Cylinder	US5	12	57	\$172.75
FS7834	Dummy	US5	12	36	\$148.14
FS7C31	Single Cylinder	US15A	12	49	\$162.49
FS7C32	Double Cylinder	US15A	12	57	\$172.75
FS7C34	Dummy	US15A	12	36	\$148.14
FS7P31	Single Cylinder	US15	12	49	\$162.49
FS7P32	Double Cylinder	US15	12	57	\$172.75
FS7P34	Dummy	US15	12	36	\$148.14
(Lifetime Polished Brass Finish)					
FS7M31	Single Cylinder	USL03	12	49	\$180.55
FS7M32	Double Cylinder	USL03	12	57	\$191.94
FS7M34	Dummy	USL03	12	36	\$164.60
(Pack with Baron interior trim)					
FS7KF1	Single Cylinder	US11P	12	49	\$180.55
FS7KF2	Double Cylinder	US11P	12	57	\$191.94
FS7KF4	Dummy	US11P	12	36	\$164.60
(Pack with Baron interior trim)					
FS79F1	Single Cylinder	US19	12	49	\$180.55
FS79F2	Double Cylinder	US19	12	57	\$191.94
FS79F4	Dummy	US19	12	36	\$164.60



Latch: Deadbolt: 1"x2-1/4" round corner, 2-3/8" backset
 Handle: 1"x2-1/4" round corner, 2-3/8" backset
 Strike: Deadbolt: 1-3/4"x2-1/4" full lip, round corner
 Handle: 1-3/4"x2-1/4" full lip, round corner

NOTE:

Lexington, Victorian, Springfield and Catalina series include the **Saturn** interior trim as standard packaging (except Tuscany, Alhambra, Granada, FS7KF1, and FS79F1). However, you may substitute with Baron, Belle, or Chester knob or any lever, the Newberry, Denver, Florence, Viano, Naples, Savannah, Milano, Olympic, Calypso, Classic, or Eternity at no additional charge. Please specify handing on the appropriate levers.

To purchase extra interior trim for the handlesets, please use the price of the single dummy trim for the style and finish desired as shown in pages 17-29.

*UL Listed backsets are available for purchasing, see page 144-146. Upcharge for change to UL backsets, see page 153.

VICTORIAN



Model #	Function	Finish	QTY /Case	Lbs /Case	List Price
FS3731	Single Cylinder	US3	12	52	\$150.46
FS3732	Double Cylinder	US3	12	58	\$159.96
FS3734	Dummy	US3	12	45	\$137.17
FS3831	Single Cylinder	US5	12	52	\$162.49
FS3832	Double Cylinder	US5	12	58	\$172.75
FS3834	Dummy	US5	12	45	\$148.14
FS3P31	Single Cylinder	US15	12	52	\$162.49
FS3P32	Double Cylinder	US15	12	58	\$172.75
FS3P34	Dummy	US15	12	45	\$148.14

Latch: Deadbolt: 1"x2-1/4" round corner, 2-3/8" backset
 Handle: 1"x2-1/4" round corner, 2-3/8" backset
 Strike: Deadbolt: 1-3/4"x2-1/4" full lip, round corner
 Handle: 1-3/4"x2-1/4" full lip, round corner

SPRINGFIELD

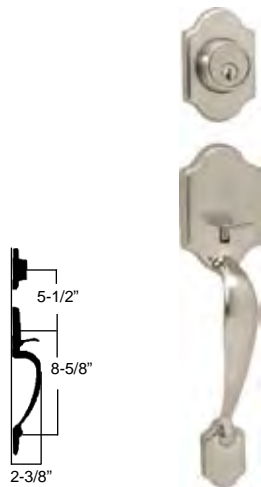

Model #	Function	Finish	QTY /Case	Lbs /Case	List Price
FSC731	Single Cylinder	US3	12	51	\$150.46
FSC732	Double Cylinder	US3	12	57	\$159.96
FSC734	Dummy	US3	12	44	\$137.17
FSC831	Single Cylinder	US5	12	51	\$162.49
FSC832	Double Cylinder	US5	12	57	\$172.75
FSC834	Dummy	US5	12	44	\$148.14
FSCP31	Single Cylinder	US15	12	52	\$162.49
FSCP32	Double Cylinder	US15	12	58	\$172.75
FSCP34	Dummy	US15	12	45	\$148.14

Latch: Deadbolt: 1"x2-1/4" round corner, 2-3/8" backset
 Handle: 1"x2-1/4" round corner, 2-3/8" backset
 Strike: Deadbolt: 1-3/4"x2-1/4" full lip, round corner
 Handle: 1-3/4"x2-1/4" full lip, round corner

NOTE:

Lexington, Victorian, Springfield and Catalina series include the **Saturn** interior trim as standard packaging (except Tuscany, Alhambra, Granada, FS7KF1, and FS79F1). However, you may substitute with Baron, Belle, or Chester knob or any lever, the Newberry, Denver, Florence, Viano, Naples, Savannah, Milano, Olympic, Calypso, Classic, or Eternity at no additional charge. Please specify handing on the appropriate levers.

To purchase extra interior trim for the handlesets, please use the price of the single dummy trim for the style and finish desired as shown in pages 17-29.

*UL Listed backsets are available for purchasing, see page 144-146. Upcharge for change to UL backsets, see page 153.

Model #	Function	Finish	QTY /Case	Lbs /Case	List Price
<i>*Handing: Specify RH/LH</i>					
(With Naples Lever)					
	FST0YEI-L Tuscany, Int'd Trim w/ Naples Lever, LH	US10B	6	31	\$280.22
	FST0YEI-R Tuscany, Int'd Trim w/ Naples Lever, RH	US10B	6	31	\$280.22
	FSTKYEI-L Tuscany, Int'd Trim w/ Naples Lever, LH	US11P	6	31	\$280.22
	FSTKYEI-R Tuscany, Int'd Trim w/ Naples Lever, RH	US11P	6	31	\$280.22
	FSTPYEI-L Tuscany, Int'd Trim w/ Naples Lever, LH	US15	6	31	\$250.81
	FSTPYEI-R Tuscany, Int'd Trim w/ Naples Lever, RH	US15	6	31	\$250.81
	FSKKYEI-L Granada, Int'd Trim w/ Naples Lever, LH	US11P	6	31	\$280.22
	FSKKYEI-R Granada, Int'd Trim w/ Naples Lever, RH	US11P	6	31	\$280.22
	FSKPYEI-L Granada, Int'd Trim w/ Naples Lever, LH	US15	6	31	\$250.81
	FSKPYEI-R Granada, Int'd Trim w/ Naples Lever, RH	US15	6	31	\$250.81
	FSCPYEI-L Springfield, Int'd Trim w/ Naples Lever, LH	US15	6	31	\$202.06
	FSCPYEI-R Springfield, Int'd Trim w/ Naples Lever, RH	US15	6	31	\$202.06
	FS3PYEI-L Victorian, Int'd Trim w/ Naples Lever, LH	US15	6	31	\$202.06
	FS3PYEI-R Victorian, Int'd Trim w/ Naples Lever, RH	US15	6	31	\$202.06
<i>*Handing: Specify RH/LH</i>					
(With Newberry Lever)					
	FST0AI-L Tuscany, Int'd Trim w/ Newberry Lever, LH	US10B	6	31	\$280.22
	FST0AI-R Tuscany, Int'd Trim w/ Newberry Lever, RH	US10B	6	31	\$280.22
	FSTPAI-L Tuscany, Int'd Trim w/ Newberry Lever, LH	US15	6	31	\$250.81
	FSTPAI-R Tuscany, Int'd Trim w/ Newberry Lever, RH	US15	6	31	\$250.81
	FSKPAI-L Granada, Int'd Trim w/ Newberry Lever, LH	US15	6	31	\$250.81
	FSKPAI-R Granada, Int'd Trim w/ Newberry Lever, RH	US15	6	31	\$250.81
	FSCPAI-L Springfield, Int'd Trim w/ Newberry Lever, LH	US15	6	31	\$202.06
	FSCPAI-R Springfield, Int'd Trim w/ Newberry Lever, RH	US15	6	31	\$202.06
	FS3PAI-L Victorian, Int'd Trim w/ Newberry Lever, LH	US15	6	31	\$202.06
	FS3PAI-R Victorian, Int'd Trim w/ Newberry Lever, RH	US15	6	31	\$202.06
<i>*Handing: Specify RH/LH</i>					
(With Naples Lever)					
	FITS-LYE0-L Interconnected Trim with Naples Lever, LH	US10B	12	25	\$45.50
	FITS-LYE0-R Interconnected Trim with Naples Lever, RH	US10B	12	25	\$45.50
	FITS-LYEK-L Interconnected Trim with Naples Lever, LH	US11P	12	25	\$45.50
	FITS-LYEK-R Interconnected Trim with Naples Lever, RH	US11P	12	25	\$45.50
	FITS-LYEP-L Interconnected Trim with Naples Lever, LH	US15	12	25	\$39.56
	FITS-LYEP-R Interconnected Trim with Naples Lever, RH	US15	12	25	\$39.56
<i>*Handing: Specify RH/LH</i>					
(With Newberry Lever)					
	FITS-LA0-L Interconnected Trim with Newberry Lever, LH	US10B	12	25	\$45.50
	FITS-LA0-R Interconnected Trim with Newberry Lever, RH	US10B	12	25	\$45.50
	FITS-LAP-L Interconnected Trim with Newberry Lever, LH	US15	12	25	\$39.56
	FITS-LAP-R Interconnected Trim with Newberry Lever, RH	US15	12	25	\$39.56

INTERCONNECTED HANDLESETS

**Handing: Specify RH/LH*

(With Naples Lever)

Model #	Function	Finish	QTY /Case	Lbs /Case	List Price
FSLKYEI-L	Alhambra, Int'd Trim w/ Naples Lever, LH	US11P	6	31	\$280.22
FSLKYEI-R	Alhambra, Int'd Trim w/ Naples Lever, HH	US11P	6	31	\$280.22
FSLPYEI-L	Alhambra, Int'd Trim w/ Naples Lever, LH	US15	6	31	\$250.81
FSLPYEI-R	Alhambra, Int'd Trim w/ Naples Lever, RH	US15	6	31	\$250.81
FS70YEI-L	Lexington, Int'd Trim w/ Naples Lever, LH	US10B	6	31	\$226.04
FS70YEI-R	Lexington, Int'd Trim w/ Naples Lever, RH	US10B	6	31	\$226.04
FS7KYEI-L	Lexington, Int'd Trim w/ Naples Lever, LH	US11P	6	31	\$226.04
FS7KYEI-R	Lexington, Int'd Trim w/ Naples Lever, RH	US11P	6	31	\$226.04
FS7PYEI-L	Lexington, Int'd Trim w/ Naples Lever, LH	US15	6	31	\$202.06
FS7PYEI-R	Lexington, Int'd Trim w/ Naples Lever, RH	US15	6	31	\$202.06
FSG0YEI-L	Catalina, Int'd Trim w/ Naples Lever, LH	US10B	4	36	\$327.16
FSG0YEI-R	Catalina, Int'd Trim w/ Naples Lever, RH	US10B	4	36	\$327.16
FSGPYEI-L	Catalina, Int'd Trim w/ Naples Lever, LH	US15	4	36	\$293.05
FSGPYEI-R	Catalina, Int'd Trim w/ Naples Lever, RH	US15	4	36	\$293.05



**Handing: Specify RH/LH*

(With Newberry Lever)

FSLPAI-L	Alhambra, Int'd Trim w/ Newberry Lever, LH	US15	6	31	\$250.81
FSLPAI-R	Alhambra, Int'd Trim w/ Newberry Lever, RH	US15	6	31	\$250.81
FS70AI-L	Lexington, Int'd Trim w/ Newberry Lever, LH	US10B	6	31	\$226.04
FS70AI-R	Lexington, Int'd Trim w/ Newberry Lever, RH	US10B	6	31	\$226.04
FS7PAI-L	Lexington, Int'd Trim w/ Newberry Lever, LH	US15	6	31	\$202.06
FS7PAI-R	Lexington, Int'd Trim w/ Newberry Lever, RH	US15	6	31	\$202.06
FSG0AI-L	Catalina, Int'd Trim w/ Newberry Lever, LH	US10B	4	36	\$327.16
FSG0AI-R	Catalina, Int'd Trim w/ Newberry Lever, RH	US10B	4	36	\$327.16
FSGPAI-L	Catalina, Int'd Trim w/ Newberry Lever, LH	US15	4	36	\$293.05
FSGPAI-R	Catalina, Int'd Trim w/ Newberry Lever, RH	US15	4	36	\$293.05



**Handing: Specify RH/LH*

(With Naples Lever)

FIT-LYE0-L	Interconnected Trim with Naples Lever, LH	US10B	12	25	\$45.50
FIT-LYE0-R	Interconnected Trim with Naples Lever, RH	US10B	12	25	\$45.50
FIT-LYEK-L	Interconnected Trim with Naples Lever, LH	US11P	12	25	\$45.50
FIT-LYEK-R	Interconnected Trim with Naples Lever, RH	US11P	12	25	\$45.50
FIT-LYEP-L	Interconnected Trim with Naples Lever, LH	US15	12	25	\$39.56
FIT-LYEP-R	Interconnected Trim with Naples Lever, RH	US15	12	25	\$39.56



**Handing: Specify RH/LH*

(With Newberry Lever)

FIT-LA0-L	Interconnected Trim with Newberry Lever, LH	US10B	12	25	\$45.50
FIT-LA0-R	Interconnected Trim with Newberry Lever, RH	US10B	12	25	\$45.50
FIT-LAP-L	Interconnected Trim with Newberry Lever, LH	US15	12	25	\$39.56
FIT-LAP-R	Interconnected Trim with Newberry Lever, RH	US15	12	25	\$39.56



KEYPAD DEADBOLT

New



Features:

- Easy Installation, no hard wiring needed
- Fits standard door prep
- Easy programming. 4-6 digit user code.
- Optional auto-locking function
- Back-up key cylinder override
- Powered by 4x AA batteries ( not included)
- Non-handed design
- Meets ANSI Grade 2
- Allows up to 10 user codes
- ADA Compliant
- Lifetime mechanical warranty
- 1 year electronics warranty
- 5 year finish warranty



Model #	Function	Finish	QTY /Case	Lbs /Case	List Price
FKDP1	Electronic Keypad Deadbolt	US15	6	24	\$246.00
FKDD1	Electronic Keypad Deadbolt	US12P	6	24	\$246.00

Latch: 1"x2-1/4" round corner, adjustable backset
 Strike: 1-1/8"x2-3/4" square corner

KEYPAD LEVERSET

New



Features:

- Easy Installation, no hard wiring needed
- Fits standard door prep
- Easy programming. 4-6 digit user code.
- Automatically relocks after 5 seconds
- Back-up key cylinder override
- Powered by 4x AA batteries ( not included)
- Allows up to 100 user codes
- Reversible lever fits both LH and RH door
- ADA Compliant
- Lifetime mechanical warranty
- 1 year electronics warranty
- 5 year finish warranty



Model #	Function	Finish	QTY /Case	Lbs /Case	List Price
FKLYEP5	Electronic Keypad Leverset w/Naples Lever	US15	6	24	\$292.00
FKLYED5	Electronic Keypad Leverset w/Naples Lever	US12P	6	24	\$292.00

Latch: 1"x2-1/4" round corner, adjustable backset
 Strike: 1-3/4"x2-1/4" full lip, round corner

Code	Function	Description
00	Entry	Both levers locked or unlocked by key outside or turnpiece inside.
01	Privacy	Both levers locked or unlocked by turnpiece inside. Outside lever unlocked by coin or screwdriver.
09	Bathroom -- Split Finish	Same function as privacy above. Inside lever is polished chrome.
03	Passage/Hall & Closet	Both levers always free.
04	Half Dummy Trim (Surface Mounted)	For doors where only a pull is required.
07	Entry with ADA Compliance (Turn Piece)	Outside lever locked or unlocked by key. Inside lever locked by turn piece and always free with quick release function. No unlocking required for panic exit.
08	Privacy with ADA Compliance (Turn Piece)	Outside lever locked or unlocked by coin or screwdriver. Inside lever locked by turn piece and always free with quick release function. No unlocking required for panic exit.
07C	Entry with ADA Compliance (Push Button)	Outside lever locked or unlocked by key. Inside lever locked by push button and always free with quick release function. No unlocking required for panic exit.
08C	Privacy with ADA Compliance (Push Button)	Outside lever locked or unlocked by coin or screwdriver. Inside lever locked by push button and always free with quick release function. No unlocking required for panic exit.

Specifications

Door Prep.	Crossbore: 2-1/8", Edge Bore:1"
Latch Backset	Exterior: 2-3/8" round corner deadlatch standard. Interior: 2-3/8" round corner plainlatch standard. Other options available.
Door Thickness	Fits 1-3/8" to 1-3/4" door.
Cylinder	5-pin solid brass cylinder
Faceplate	1"x2-1/4" round corner standard
Strike Plate	1-3/4"x2-1/4" full lip round corner standard. Other options available.
Handing	Specify right or left handed door for Naples, Viano, Newberry, Savannah, Classic and Eternity series. All other models are non-handed.
Bolt	1/2" throw for all function.
ANSI/BHMA	A 156.2 Grade 3
Material	Zinc die-cast lever. (Classic and Eternity series are solid brass)

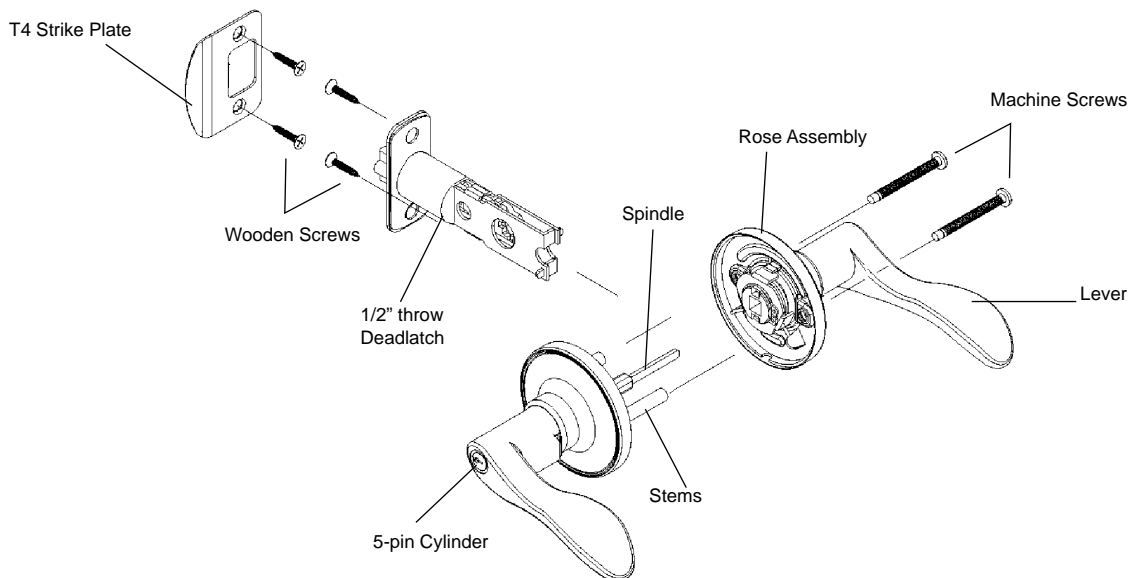

NAPLES

*Handing: Specify RH/LH



ADA

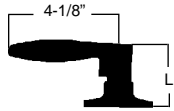

(Exterior Trim)
Entry: 2-3/8"
Privacy/Passage: 2-1/8"

Latch: 1"x2-1/4" round corner, 2-3/8" backset
Strike: 1-3/4"x2-1/4" full lip, round corner

Model #	Function	Finish	QTY /Case	Lbs /Case	List Price
FLYE000L	Entry, LH	US10B	24	46	\$52.50
FLYE000R	Entry, RH	US10B	24	46	\$52.50
FLYE001L	Privacy, LH	US10B	24	40	\$41.59
FLYE001R	Privacy, RH	US10B	24	40	\$41.59
FLYE009L	Bathroom, LH	US10B/26	24	42	\$41.59
FLYE009R	Bathroom, RH	US10B/26	24	42	\$41.59
FLYE003L	Passage, LH	US10B	24	38	\$40.94
FLYE003R	Passage, RH	US10B	24	38	\$40.94
FLYE004L	Half Dummy Trim, LH	US10B	50	30	\$18.92
FLYE004R	Half Dummy Trim, RH	US10B	50	30	\$18.92
FLYE007CL	ADA Entry, LH (push button)	US10B	24	46	\$60.49
FLYE007CR	ADA Entry, RH (push button)	US10B	24	46	\$60.49
FLYE008CL	ADA Privacy, LH (push button)	US10B	24	40	\$47.94
FLYE008CR	ADA Privacy, RH (push button)	US10B	24	40	\$47.94
FLYE700L	Entry, LH	US3	24	46	\$43.74
FLYE700R	Entry, RH	US3	24	46	\$43.74
FLYE701L	Privacy, LH	US3	24	40	\$34.66
FLYE701R	Privacy, RH	US3	24	40	\$34.66
FLYE709L	Bathroom, LH	US3/26	24	40	\$34.66
FLYE709R	Bathroom, RH	US3/26	24	40	\$34.66
FLYE703L	Passage, LH	US3	24	38	\$34.12
FLYE703R	Passage, RH	US3	24	38	\$34.12
FLYE704L	Half Dummy Trim, LH	US3	50	30	\$15.77
FLYE704R	Half Dummy Trim, RH	US3	50	30	\$15.77
FLYE900L	Entry, LH	US19	24	46	\$52.50
FLYE900R	Entry, RH	US19	24	46	\$52.50
FLYE901L	Privacy, LH	US19	24	40	\$41.59
FLYE901R	Privacy, RH	US19	24	40	\$41.59
FLYE909L	Bathroom, LH	US19/26	24	40	\$41.59
FLYE909R	Bathroom, RH	US19/26	24	40	\$41.59
FLYE903L	Passage, LH	US19	24	38	\$40.94
FLYE903R	Passage, RH	US19	24	38	\$40.94
FLYE904L	Half Dummy Trim, LH	US19	50	30	\$18.92
FLYE904R	Half Dummy Trim, RH	US19	50	30	\$18.92
FLYEC00L	Entry, LH	US15A	24	46	\$47.25
FLYEC00R	Entry, RH	US15A	24	46	\$47.25
FLYEC01L	Privacy, LH	US15A	24	40	\$37.43
FLYEC01R	Privacy, RH	US15A	24	40	\$37.43
FLYEC09L	Bathroom, LH	US15A/26	24	40	\$37.43
FLYEC09R	Bathroom, RH	US15A/26	24	40	\$37.43
FLYEC03L	Passage, LH	US15A	24	38	\$36.84
FLYEC03R	Passage, RH	US15A	24	38	\$36.84
FLYEC04L	Half Dummy Trim, LH	US15A	50	30	\$17.03
FLYEC04R	Half Dummy Trim, RH	US15A	50	30	\$17.03

NOTE: UL Listed backsets are available for purchasing, see page 144-145. Upcharge for change to UL backsets, see page 153.

NAPLES

*Handing: Specify RH/LH



ADA

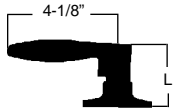

(Exterior Trim)
Entry: 2-3/8"
Privacy/Passage: 2-1/8"

Latch: 1"x2-1/4" round corner, 2-3/8" backset
Strike: 1-3/4"x2-1/4" full lip, round corner

Model #	Function	Finish	QTY /Case	Lbs /Case	List Price
FLYEK00L	Entry, LH	US11P	24	46	\$52.50
FLYEK00R	Entry, RH	US11P	24	46	\$52.50
FLYEK01L	Privacy, LH	US11P	24	40	\$41.59
FLYEK01R	Privacy, RH	US11P	24	40	\$41.59
FLYEK09L	Bathroom, LH	US11P/26	24	40	\$41.59
FLYEK09R	Bathroom, RH	US11P/26	24	40	\$41.59
FLYEK03L	Passage, LH	US11P	24	38	\$40.94
FLYEK03R	Passage, RH	US11P	24	38	\$40.94
FLYEK04L	Half Dummy Trim, LH	US11P	50	30	\$18.92
FLYEK04R	Half Dummy Trim, RH	US11P	50	30	\$18.92
FLYEK07CL	ADA Entry, LH (push button)	US11P	24	46	\$60.49
FLYEK07CR	ADA Entry, RH (push button)	US11P	24	46	\$60.49
FLYEK08CL	ADA Privacy, LH (push button)	US11P	24	40	\$47.94
FLYEK08CR	ADA Privacy, RH (push button)	US11P	24	40	\$47.94
FLYEP00L	Entry, LH	US15	24	46	\$47.25
FLYEP00R	Entry, RH	US15	24	46	\$47.25
FLYEP01L	Privacy, LH	US15	24	40	\$37.43
FLYEP01R	Privacy, RH	US15	24	40	\$37.43
FLYEP03L	Passage, LH	US15	24	38	\$36.84
FLYEP03R	Passage, RH	US15	24	38	\$36.84
FLYEP04L	Half Dummy Trim, LH	US15	50	30	\$17.03
FLYEP04R	Half Dummy Trim, RH	US15	50	30	\$17.03
FLYEP07L	ADA Entry, LH (turn piece)	US15	24	46	\$49.60
FLYEP07R	ADA Entry, RH (turn piece)	US15	24	46	\$49.60
FLYEP08L	ADA Privacy, LH (turn piece)	US15	24	40	\$39.30
FLYEP08R	ADA Privacy, RH (turn piece)	US15	24	40	\$39.30
FLYEP07CL	ADA Entry, LH (push button)	US15	24	46	\$54.45
FLYEP07CR	ADA Entry, RH (push button)	US15	24	46	\$54.45
FLYEP08CL	ADA Privacy, LH (push button)	US15	24	40	\$43.15
FLYEP08CR	ADA Privacy, RH (push button)	US15	24	40	\$43.15

NOTE: UL Listed backsets are available for purchasing, see page 144-145. Upcharge for change to UL backsets, see page 153.

NEWBERRY

*Handing: Specify RH/LH



ADA

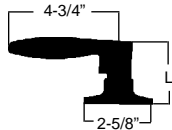

(Exterior Trim)
Entry: 2-3/8"
Privacy/Passage: 2"

Latch: 1"x2-1/4" round corner, 2-3/8" backset
Strike: 1-3/4"x2-1/4" full lip, round corner

Model #	Function	Finish	QTY /Case	Lbs /Case	List Price
FLA000L	Entry, LH	US10B	24	47	\$52.50
FLA000R	Entry, RH	US10B	24	47	\$52.50
FLA001L	Privacy, LH	US10B	24	42	\$41.59
FLA001R	Privacy, RH	US10B	24	42	\$41.59
FLA009L	Bathroom, LH	US10B/26	24	42	\$41.59
FLA009R	Bathroom, RH	US10B/26	24	42	\$41.59
FLA003L	Passage, LH	US10B	24	39	\$40.94
FLA003R	Passage, RH	US10B	24	39	\$40.94
FLA004L	Half Dummy Trim, LH	US10B	50	33	\$18.92
FLA004R	Half Dummy Trim, RH	US10B	50	33	\$18.92
FLA007CL	ADA Entry, LH (push button)	US10B	24	46	\$60.49
FLA007CR	ADA Entry, RH (push button)	US10B	24	46	\$60.49
FLA008CL	ADA Privacy, LH (push button)	US10B	24	40	\$47.94
FLA008CR	ADA Privacy, RH (push button)	US10B	24	40	\$47.94
FLA700L	Entry, LH	US3	24	47	\$43.74
FLA700R	Entry, RH	US3	24	47	\$43.74
FLA701L	Privacy, LH	US3	24	42	\$34.66
FLA701R	Privacy, RH	US3	24	42	\$34.66
FLA709L	Bathroom, LH	US3/26	24	42	\$34.66
FLA709R	Bathroom, RH	US3/26	24	42	\$34.66
FLA703L	Passage, LH	US3	24	39	\$34.12
FLA703R	Passage, RH	US3	24	39	\$34.12
FLA704L	Half Dummy Trim, LH	US3	50	33	\$15.77
FLA704R	Half Dummy Trim, RH	US3	50	33	\$15.77
FLAC00L	Entry, LH	US15A	24	47	\$47.25
FLAC00R	Entry, RH	US15A	24	47	\$47.25
FLAC01L	Privacy, LH	US15A	24	42	\$37.43
FLAC01R	Privacy, RH	US15A	24	42	\$37.43
FLAC09L	Bathroom, LH	US15A/26	24	42	\$37.43
FLAC09R	Bathroom, RH	US15A/26	24	42	\$37.43
FLAC03L	Passage, LH	US15A	24	39	\$36.84
FLAC03R	Passage, RH	US15A	24	39	\$36.84
FLAC04L	Half Dummy Trim, LH	US15A	50	33	\$17.03
FLAC04R	Half Dummy Trim, RH	US15A	50	33	\$17.03
FLAP00L	Entry, LH	US15	24	47	\$47.25
FLAP00R	Entry, RH	US15	24	47	\$47.25
FLAP01L	Privacy, LH	US15	24	42	\$37.43
FLAP01R	Privacy, RH	US15	24	42	\$37.43
FLAP03L	Passage, LH	US15	24	39	\$36.84
FLAP03R	Passage, RH	US15	24	39	\$36.84
FLAP04L	Half Dummy Trim, LH	US15	50	33	\$17.03
FLAP04R	Half Dummy Trim, RH	US15	50	33	\$17.03
FLAP07CL	ADA Entry, LH (push button)	US15	24	46	\$54.45
FLAP07CR	ADA Entry, RH (push button)	US15	24	46	\$54.45
FLAP08CL	ADA Privacy, LH (push button)	US15	24	40	\$43.15
FLAP08CR	ADA Privacy, RH (push button)	US15	24	40	\$43.15

NOTE: UL Listed backsets are available for purchasing, see page 144-145. Upcharge for change to UL backsets, see page 153.

VIANO

*Handing: Specify RH/LH



ADA

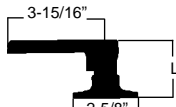

(Exterior Trim)
Entry: 2-3/8"
Privacy/Passage: 2-1/8"

Latch: 1"x2-1/4" round corner, 2-3/8" backset
Strike: 1-3/4"x2-1/4" full lip, round corner

Model #	Function	Finish	QTY /Case	Lbs /Case	List Price
FLV000L	Entry, LH	US10B	24	44	\$52.50
FLV000R	Entry, RH	US10B	24	44	\$52.50
FLV001L	Privacy, LH	US10B	24	39	\$41.59
FLV001R	Privacy, RH	US10B	24	39	\$41.59
FLV009L	Bathroom, LH	US10B/26	24	39	\$41.59
FLV009R	Bathroom, RH	US10B/26	24	39	\$41.59
FLV003L	Passage, LH	US10B	24	37	\$40.94
FLV003R	Passage, RH	US10B	24	37	\$40.94
FLV004L	Half Dummy Trim, LH	US10B	50	29	\$18.92
FLV004R	Half Dummy Trim, RH	US10B	50	29	\$18.92
FLV007CL	ADA Entry, LH (push button)	US10B	24	46	\$60.49
FLV007CR	ADA Entry, RH (push button)	US10B	24	46	\$60.49
FLV008CL	ADA Privacy, LH (push button)	US10B	24	40	\$47.94
FLV008CR	ADA Privacy, RH (push button)	US10B	24	40	\$47.94
FLV700L	Entry, LH	US3	24	44	\$43.74
FLV700R	Entry, RH	US3	24	44	\$43.74
FLV701L	Privacy, LH	US3	24	39	\$34.66
FLV701R	Privacy, RH	US3	24	39	\$34.66
FLV709L	Bathroom, LH	US3/26	24	39	\$34.66
FLV709R	Bathroom, RH	US3/26	24	39	\$34.66
FLV703L	Passage, LH	US3	24	37	\$34.12
FLV703R	Passage, RH	US3	24	37	\$34.12
FLV704L	Half Dummy Trim, LH	US3	50	29	\$15.77
FLV704R	Half Dummy Trim, RH	US3	50	29	\$15.77
FLVC00L	Entry, LH	US15A	24	44	\$47.25
FLVC00R	Entry, RH	US15A	24	44	\$47.25
FLVC01L	Privacy, LH	US15A	24	39	\$37.43
FLVC01R	Privacy, RH	US15A	24	39	\$37.43
FLVC09L	Bathroom, LH	US15A/26	24	39	\$37.43
FLVC09R	Bathroom, RH	US15A/26	24	39	\$37.43
FLVC03L	Passage, LH	US15A	24	37	\$36.84
FLVC03R	Passage, RH	US15A	24	37	\$36.84
FLVC04L	Half Dummy Trim, LH	US15A	50	29	\$17.03
FLVC04R	Half Dummy Trim, RH	US15A	50	29	\$17.03
FLVP00L	Entry, LH	US15	24	44	\$47.25
FLVP00R	Entry, RH	US15	24	44	\$47.25
FLVP01L	Privacy, LH	US15	24	39	\$37.43
FLVP01R	Privacy, RH	US15	24	39	\$37.43
FLVP03L	Passage, LH	US15	24	37	\$36.84
FLVP03R	Passage, RH	US15	24	37	\$36.84
FLVP04L	Half Dummy Trim, LH	US15	50	29	\$17.03
FLVP04R	Half Dummy Trim, RH	US15	50	29	\$17.03
FLVP07CL	ADA Entry, LH (push button)	US15	24	46	\$54.45
FLVP07CR	ADA Entry, RH (push button)	US15	24	46	\$54.45
FLVP08CL	ADA Privacy, LH (push button)	US15	24	40	\$43.15
FLVP08CR	ADA Privacy, RH (push button)	US15	24	40	\$43.15

NOTE: UL Listed backsets are available for purchasing, see page 144-145. Upcharge for change to UL backsets, see page 153.

FLORENCE



ADA

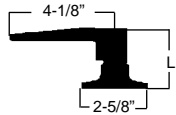

(Exterior Trim)
Entry: 2-3/8"
Privacy/Passage: 2"

Latch: 1"x2-1/4" round corner, 2-3/8" backset
Strike: 1-3/4"x2-1/4" full lip, round corner

Model #	Function	Finish	QTY /Case	Lbs /Case	List Price
FLH700	Entry	US3	24	44	\$43.74
FLH701	Privacy	US3	24	39	\$34.66
FLH709	Bathroom	US3/26	24	39	\$34.66
FLH703	Passage	US3	24	37	\$34.12
FLH704	Half Dummy Trim	US3	50	29	\$15.77
FLH800	Entry	US5	24	44	\$47.25
FLH801	Privacy	US5	24	39	\$37.43
FLH809	Bathroom	US5/26	24	39	\$37.43
FLH803	Passage	US5	24	37	\$36.84
FLH804	Half Dummy Trim	US5	50	29	\$17.03
FLHP00	Entry	US15	24	44	\$47.25
FLHP01	Privacy	US15	24	39	\$37.43
FLHP03	Passage	US15	24	37	\$36.84
FLHP04	Half Dummy Trim	US15	50	29	\$17.03
FLHP07C	ADA Entry (push button)	US15	24	46	\$54.45
FLHP08C	ADA Privacy (push button)	US15	24	40	\$43.15

DENVER



ADA

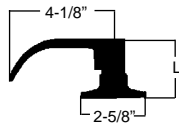

(Exterior Trim)
Entry: 2-3/8"
Privacy/Passage: 2"

Latch: 1"x2-1/4" round corner, 2-3/8" backset
Strike: 1-3/4"x2-1/4" full lip, round corner

Model #	Function	Finish	QTY /Case	Lbs /Case	List Price
FLN000	Entry	US10B	24	46	\$52.50
FLN001	Privacy	US10B	24	40	\$41.59
FLN009	Bathroom	US10B/26	24	40	\$41.59
FLN003	Passage	US10B	24	38	\$40.94
FLN004	Half Dummy Trim	US10B	50	30	\$18.92
FLN007	ADA Entry (turn piece)	US10B	24	46	\$55.13
FLN008	ADA Privacy (turn piece)	US10B	24	40	\$43.67
FLN007C	ADA Entry (push button)	US10B	24	46	\$60.49
FLN008C	ADA Privacy (push button)	US10B	24	40	\$47.94
FLN700	Entry	US3	24	46	\$43.74
FLN701	Privacy	US3	24	40	\$34.66
FLN709	Bathroom	US3/26	24	40	\$34.66
FLN703	Passage	US3	24	38	\$34.12
FLN704	Half Dummy Trim	US3	50	30	\$15.77
FLN707	ADA Entry (turn piece)	US3	24	46	\$45.94
FLN708	ADA Privacy (turn piece)	US3	24	40	\$36.40
FLNP00	Entry	US15	24	46	\$47.25
FLNP01	Privacy	US15	24	40	\$37.43
FLNP03	Passage	US15	24	38	\$36.84
FLNP04	Half Dummy Trim	US15	50	30	\$17.03
FLNP07	ADA Entry (turn piece)	US15	24	46	\$49.60
FLNP08	ADA Privacy (turn piece)	US15	24	40	\$39.30
FLNP07C	ADA Entry (push button)	US15	24	46	\$54.45
FLNP08C	ADA Privacy (push button)	US15	24	40	\$43.15

NOTE: UL Listed backsets are available for purchasing, see page 144-145. Upcharge for change to UL backsets, see page 153.

MILANO



ADA

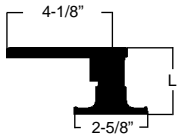

(Exterior Trim)
Entry: 2-1/2"
Privacy/Passage: 2-1/8"

Latch: 1"x2-1/4" round corner, 2-3/8" backset
Strike: 1-3/4"x2-1/4" full lip, round corner

Model #	Function	Finish	QTY /Case	Lbs /Case	List Price
FLP700	Entry	US3	24	44	\$40.18
FLP701	Privacy	US3	24	39	\$31.88
FLP709	Bathroom	US3/26	24	39	\$31.88
FLP703	Passage	US3	24	37	\$30.64
FLP704	Half Dummy Trim	US3	50	29	\$14.72
FLP800	Entry	US5	24	44	\$43.39
FLP801	Privacy	US5	24	39	\$34.43
FLP809	Bathroom	US5/26	24	39	\$34.43
FLP803	Passage	US5	24	37	\$33.09
FLP804	Half Dummy Trim	US5	50	29	\$15.89
FLPK00	Entry	US11P	24	44	\$48.21
FLPK01	Privacy	US11P	24	39	\$38.25
FLPK09	Bathroom	US11P/26	24	39	\$38.25
FLPK03	Passage	US11P	24	37	\$36.77
FLPK04	Half Dummy Trim	US11P	50	29	\$17.66
FLPK07C	ADA Entry (push button)	US11P	24	46	\$55.56
FLPK08C	ADA Privacy (push button)	US11P	24	40	\$44.08
FLPP00	Entry	US15	24	44	\$43.39
FLPP01	Privacy	US15	24	39	\$34.43
FLPP03	Passage	US15	24	37	\$33.09
FLPP04	Half Dummy Trim	US15	50	29	\$15.89
FLPP07C	ADA Entry (push button)	US15	24	46	\$50.01
FLPP08C	ADA Privacy (push button)	US15	24	40	\$39.68

NOTE: UL Listed backsets are available for purchasing, see page 144-145. Upcharge for change to UL backsets, see page 153.

SAVANNAH

*Handing: Specify RH/LH



ADA

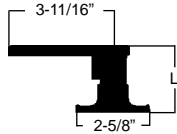

(Exterior Trim)
Entry: 2-3/8"
Privacy/Passage: 2"

Latch: 1"x2-1/4" round corner, 2-3/8" backset
Strike: 1-3/4"x2-1/4" full lip, round corner

Model #	Function	Finish	QTY /Case	Lbs /Case	List Price
FL6700L	Entry, LH	US3	24	40	\$40.18
FL6700R	Entry, RH	US3	24	40	\$40.18
FL6701L	Privacy, LH	US3	24	35	\$31.88
FL6701R	Privacy, RH	US3	24	35	\$31.88
FL6703L	Passage, LH	US3	24	34	\$30.64
FL6703R	Passage, RH	US3	24	34	\$30.64
FL6704L	Half Dummy Trim, LH	US3	50	26	\$14.72
FL6704R	Half Dummy Trim, RH	US3	50	26	\$14.72
FL6800L	Entry, LH	US5	24	40	\$43.39
FL6800R	Entry, RH	US5	24	40	\$43.39
FL6801L	Privacy, LH	US5	24	35	\$34.43
FL6801R	Privacy, RH	US5	24	35	\$34.43
FL6803L	Passage, LH	US5	24	34	\$33.09
FL6803R	Passage, RH	US5	24	34	\$33.09
FL6804L	Half Dummy Trim, LH	US5	50	26	\$15.89
FL6804R	Half Dummy Trim, RH	US5	50	26	\$15.89
FL6P00L	Entry, LH	US15	24	40	\$43.39
FL6P00R	Entry, RH	US15	24	40	\$43.39
FL6P01L	Privacy, LH	US15	24	35	\$34.43
FL6P01R	Privacy, RH	US15	24	35	\$34.43
FL6P03L	Passage, LH	US15	24	34	\$33.09
FL6P03R	Passage, RH	US15	24	34	\$33.09
FL6P04L	Half Dummy Trim, LH	US15	50	26	\$15.89
FL6P04R	Half Dummy Trim, RH	US15	50	26	\$15.89
FL6P07CL	ADA Entry, LH (push button)	US15	24	46	\$50.01
FL6P07CR	ADA Entry, RH (push button)	US15	24	46	\$50.01
FL6P08CL	ADA Privacy, LH (push button)	US15	24	40	\$39.68
FL6P08CR	ADA Privacy, RH (push button)	US15	24	40	\$39.68

NOTE: UL Listed backsets are available for purchasing, see page 144-145. Upcharge for change to UL backsets, see page 153.

OLYMPIC



ADA

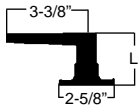

(Exterior Trim)
Entry: 2-7/16"
Privacy/Passage: 2"

Latch: 1"x2-1/4" round corner, 2-3/8" backset
Strike: 1-3/4"x2-1/4" full lip, round corner

Model #	Function	Finish	QTY /Case	Lbs /Case	List Price
FLG200	Entry	US26	24	40	\$41.25
FLG201	Privacy	US26	24	35	\$30.12
FLG203	Passage	US26	24	34	\$28.74
FLG204	Half Dummy Trim	US26	50	26	\$15.27
FLG207C	ADA Entry (push button)	US26	24	46	\$47.54
FLG208C	ADA Privacy (push button)	US26	24	40	\$34.73
FLG600	Entry	US15(32D)	24	40	\$41.25
FLG601	Privacy	US15(32D)	24	35	\$30.12
FLG603	Passage	US15(32D)	24	34	\$28.74
FLG604	Half Dummy Trim	US15(32D)	50	26	\$15.27
FLG607	ADA Entry (turn piece)	US15(32D)	24	46	\$43.31
FLG608	ADA Privacy (turn piece)	US15(32D)	24	40	\$31.62
FLG607C	ADA Entry (push button)	US15(32D)	24	46	\$47.54
FLG608C	ADA Privacy (push button)	US15(32D)	24	40	\$34.73
FLG700	Entry	US3	24	40	\$39.28
FLG701	Privacy	US3	24	35	\$28.49
FLG709	Bathroom	US3/26	24	35	\$28.49
FLG703	Passage	US3	24	34	\$27.26
FLG704	Half Dummy Trim	US3	50	26	\$13.77
FLG707	ADA Entry (turn piece)	US3	24	40	\$41.25
FLG708	ADA Privacy (turn piece)	US3	24	35	\$29.91
FLG800	Entry	US5	24	40	\$41.25
FLG801	Privacy	US5	24	35	\$30.12
FLG809	Bathroom	US5/26	24	35	\$30.12
FLG803	Passage	US5	24	34	\$28.74
FLG804	Half Dummy Trim	US5	50	26	\$15.27
FLG807	ADA Entry (turn piece)	US5	24	40	\$43.31
FLG808	ADA Privacy (turn piece)	US5	24	35	\$31.62

CALYPSO



ADA

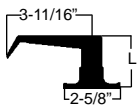

(Exterior Trim)
Entry: 2-7/16"
Privacy/Passage: 2"

Latch: 1"x2-1/4" round corner, 2-3/8" backset
Strike: 1-3/4"x2-1/4" full lip, round corner

Model #	Function	Finish	QTY /Case	Lbs /Case	List Price
FLU600	Entry	US15(32D)	24	40	\$41.25
FLU601	Privacy	US15(32D)	24	35	\$30.12
FLU603	Passage	US15(32D)	24	34	\$28.74
FLU604	Half Dummy Trim	US15(32D)	50	26	\$15.27
FLU607	ADA Entry (turn piece)	US15(32D)	24	46	\$43.31
FLU608	ADA Privacy (turn piece)	US15(32D)	24	40	\$31.62
FLU607C	ADA Entry (push button)	US15(32D)	24	46	\$47.54
FLU608C	ADA Privacy (push button)	US15(32D)	24	40	\$34.71
FLU700	Entry	US3	24	40	\$39.28
FLU701	Privacy	US3	24	35	\$28.49
FLU709	Bathroom	US3/26	24	35	\$28.49
FLU703	Passage	US3	24	34	\$27.26
FLU704	Half Dummy Trim	US3	50	26	\$13.77
FLU707	ADA Entry (turn piece)	US3	24	41	\$41.25
FLU708	ADA Privacy (turn piece)	US3	24	35	\$29.91
FLU800	Entry	US5	24	40	\$41.25
FLU801	Privacy	US5	24	35	\$30.12
FLU809	Bathroom	US5/26	24	35	\$30.12
FLU803	Passage	US5	24	34	\$28.74
FLU804	Half Dummy Trim	US5	50	26	\$15.27
FLU807	ADA Entry (turn piece)	US5	24	41	\$43.31
FLU808	ADA Privacy (turn piece)	US5	24	35	\$31.62

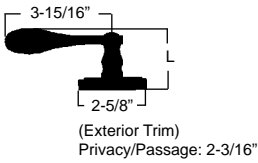
CLASSIC	Model #	Function	Finish	QTY /Case	Lbs /Case	List Price
<i>*Handing: Specify RH/LH</i>						
	FL8701L	Privacy, LH	US3	24	39	\$63.01
	FL8701R	Privacy, RH	US3	24	39	\$63.01
	FL8703L	Passage, LH	US3	24	39	\$60.08
	FL8703R	Passage, RH	US3	24	39	\$60.08
	FL8704L	Half Dummy Trim, LH	US3	50	35	\$28.84
	FL8704R	Half Dummy Trim, RH	US3	50	35	\$28.84
	FL8C01L	Privacy, LH	US15A	24	39	\$68.05
	FL8C01R	Privacy, RH	US15A	24	39	\$68.05
 <p>(Exterior Trim) Privacy/Passage: 2-3/16"</p> <p>Latch: 1"x2-1/4" round corner, 2-3/8" backset Strike: 1-3/4"x2-1/4" full lip, round corner</p>	FL8C03L	Passage, LH	US15A	24	39	\$64.88
	FL8C03R	Passage, RH	US15A	24	39	\$64.88
	FL8C04L	Half Dummy Trim, LH	US15A	50	35	\$31.15
	FL8C04R	Half Dummy Trim, RH	US15A	50	35	\$31.15

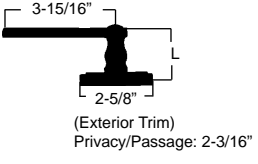
ETERNITY	Model #	Function	Finish	QTY /Case	Lbs /Case	List Price	
<i>*Handing: Specify RH/LH</i>							
	FL1701L	Privacy, LH	US3	24	39	\$63.01	
	FL1701R	Privacy, RH	US3	24	39	\$63.01	
	FL1703L	Passage, LH	US3	24	39	\$60.08	
	FL1703R	Passage, RH	US3	24	39	\$60.08	
	FL1704L	Half Dummy Trim, LH	US3	50	35	\$28.84	
	FL1704R	Half Dummy Trim, RH	US3	50	35	\$28.84	
	 <p>(Exterior Trim) Privacy/Passage: 2-3/16"</p> <p>Latch: 1"x2-1/4" round corner, 2-3/8" backset Strike: 1-3/4"x2-1/4" full lip, round corner</p>						

NOTE: UL Listed backsets are available for purchasing, see page 144-145. Upcharge for change to UL backsets, see page 153.

Code	Function	Description
00	Entry	Both knobs locked or unlocked by key outside or turnpiece inside.
10	Privacy	Both knobs locked or unlocked by turnpiece inside. Outside knob unlocked by coin or screwdriver.
90	Bathroom -- Split Finish	Same function as privacy above. Inside knob is polished chrome.
30	Passage/Hall & Closet	Both knobs always free.
40	Half Dummy Trim, Surface mounted	For doors where only a pull is required.
50	Storeroom	Outside locked only while key is turned. Inside always free. Cylindrical lock only.

Specifications

Door Prep.	Crossbore: 2-1/8", Edge Bore: 1"
Latch Backset	Exterior: 2-3/8" round corner deadlatch standard on all exterior function knobs. Interior: 2-3/8" round corner plainlatch standard on all interior function knobs. Other options available.
Door Thickness	Fits 1-3/8" to 1-3/4" door.
Cylinder	5-pin solid brass cylinder
Faceplate	1"x2-1/4" round corner standard
Strike Plate	1-3/4"x2-1/4" full lip round corner standard. Other options available.
Handing	Reversible for right or left handed doors.
Bolt	1/2" throw for all function.
ANSI/BHMA	A 156.2 Grade 3

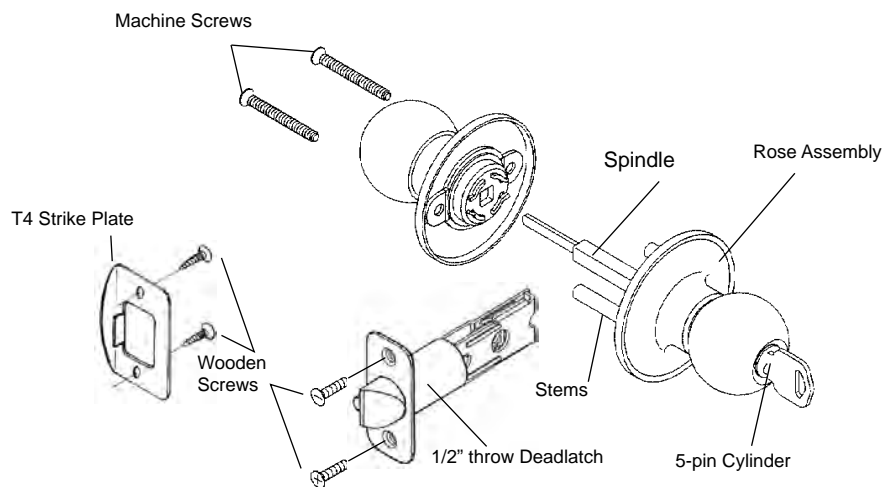

CHESTER

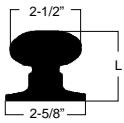

(Exterior Trim)
Entry/Privacy: 2-7/16"
Passage: 2-9/16"

Latch: 1"x2-1/4" round corner, 2-3/8" backset
Strike: 1-3/4"x2-1/4" full lip, round corner

Model #	Function	Finish	QTY /Case	Lbs /Case	List Price
FTYL000	Entry	US10B	24	30	\$35.99
FTYL010	Privacy	US10B	24	26	\$28.96
FTYL090	Bathroom	US10B/26	24	26	\$28.96
FTYL030	Passage	US10B	24	24	\$27.46
FTYL040	Half Dummy Knob	US10B	50	16	\$14.54
FTYL700	Entry	US3	24	30	\$29.99
FTYL710	Privacy	US3	24	26	\$24.15
FTYL790	Bathroom	US3/26	24	26	\$24.15
FTYL730	Passage	US3	24	24	\$22.89
FTYL740	Half Dummy Knob	US3	50	16	\$12.12
FTYLK00	Entry	US11P	24	30	\$35.99
FTYLK10	Privacy	US11P	24	26	\$28.96
FTYLK90	Bathroom	US11P/26	24	26	\$28.96
FTYLK30	Passage	US11P	24	24	\$27.46
FTYLK40	Half Dummy Knob	US11P	50	16	\$14.54
FTYLP00	Entry	US15	24	30	\$32.39
FTYLP10	Privacy	US15	24	26	\$26.07
FTYLP30	Passage	US15	24	24	\$24.72
FTYLP40	Half Dummy Knob	US15	50	16	\$13.09

BELLE

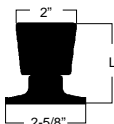

(Exterior Trim)
Entry/Privacy: 2-1/2"
Passage: 2-1/2"

Latch: 1"x2-1/4" round corner, 2-3/8" backset
Strike: 1-3/4"x2-1/4" full lip, round corner

Model #	Function	Finish	QTY /Case	Lbs /Case	List Price
FT6600	Entry	US32D	24	30	\$23.63
FT6610	Privacy	US32D	24	26	\$18.86
FT6630	Passage	US32D	24	24	\$17.74
FT6640	Half Dummy Knob	US32D	50	16	\$9.56
FT6700	Entry	US3	24	30	\$25.00
FT6710	Privacy	US3	24	26	\$20.12
FT6790	Bathroom	US3/26	24	26	\$20.12
FT6730	Passage	US3	24	24	\$19.07
FT6740	Half Dummy Knob	US3	50	16	\$10.10
FT6800	Entry	US5	24	30	\$27.78
FT6810	Privacy	US5	24	26	\$22.79
FT6890	Bathroom	US5/26	24	26	\$22.79
FT6830	Passage	US5	24	24	\$21.69
FT6840	Half Dummy Knob	US5	50	16	\$11.23

NOTE: UL Listed backsets are available for purchasing, see page 144-145. Upcharge for change to UL backsets, see page 153.

BARON

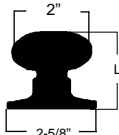

2-5/8"
(Exterior Trim)
Entry/Privacy: 2-3/8"
Passage: 2-3/8"

Latch: 1"x2-1/4" round corner, 2-3/8" backset
Strike: 1-3/4"x2-1/4" full lip, round corner

Model #	Function	Finish	QTY /Case	Lbs /Case	List Price
FTF000	Entry	US10B	24	30	\$33.33
FTF010	Privacy	US10B	24	26	\$26.84
FTF090	Bathroom	US10B/26	24	26	\$26.84
FTF030	Passage	US10B	24	24	\$25.42
FTF040	Half Dummy Knob	US10B	50	16	\$13.47
FTF600	Entry	US32D	24	30	\$26.16
FTF610	Privacy	US32D	24	26	\$21.24
FTF630	Passage	US32D	24	24	\$20.13
FTF640	Half Dummy Knob	US32D	50	16	\$10.67
FTF700	Entry	US3	24	30	\$27.77
FTF710	Privacy	US3	24	26	\$22.36
FTF790	Bathroom	US3/26	24	26	\$22.36
FTF730	Passage	US3	24	24	\$21.19
FTF740	Half Dummy Knob	US3	50	16	\$11.23
FTF800	Entry	US5	24	30	\$29.99
FTF810	Privacy	US5	24	26	\$24.15
FTF890	Bathroom	US5/26	24	26	\$24.15
FTF830	Passage	US5	24	24	\$22.89
FTF840	Half Dummy Knob	US5	50	16	\$12.12
FTF900	Entry	US19	24	30	\$33.33
FTF910	Privacy	US19	24	26	\$26.84
FTF990	Bathroom	US19/26	24	26	\$26.84
FTF930	Passage	US19	24	24	\$25.42
FTF940	Half Dummy Knob	US19	50	16	\$13.47
FTFC00	Entry	US15A	24	30	\$29.99
FTFC10	Privacy	US15A	24	26	\$24.15
FTFC90	Bathroom	US15A/26	24	26	\$24.15
FTFC30	Passage	US15A	24	24	\$22.89
FTFC40	Half Dummy Knob	US15A	50	16	\$12.12
FTFK00	Entry	US11P	24	30	\$33.33
FTFK10	Privacy	US11P	24	26	\$26.84
FTFK90	Bathroom	US11P/26	24	26	\$26.84
FTFK30	Passage	US11P	24	24	\$25.42
FTFK40	Half Dummy Knob	US11P	50	16	\$13.47
FTFP00	Entry	US15	24	30	\$29.99
FTFP10	Privacy	US15	24	26	\$24.15
FTFP30	Passage	US15	24	24	\$22.89
FTFP40	Half Dummy Knob	US15	50	16	\$12.12

NOTE: UL Listed backsets are available for purchasing, see page 144-145. Upcharge for change to UL backsets, see page 153.

SATURN

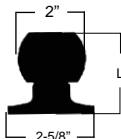

2-5/8"
(Exterior Trim)
Entry/Privacy: 2-1/2"
Passage: 2-11/16"

Latch: 1"x2-1/4" round corner, 2-3/8" backset
Strike: 1-3/4"x2-1/4" full lip, round corner

Model #	Function	Finish	QTY /Case	Lbs /Case	List Price
FT3000	Entry	US10B	24	30	\$29.99
FT3010	Privacy	US10B	24	26	\$24.15
FT3090	Bathroom	US10B/26	24	26	\$24.15
FT3030	Passage	US10B	24	24	\$22.89
FT3040	Half Dummy Knob	US10B	50	16	\$12.12
<hr/>					
FT3200	Entry	US26	24	30	\$27.00
FT3210	Privacy	US26	24	26	\$21.72
FT3230	Passage	US26	24	24	\$20.59
FT3240	Half Dummy Knob	US26	50	16	\$10.91
<hr/>					
FT3600	Entry	US32D	24	30	\$23.63
FT3610	Privacy	US32D	24	26	\$18.86
FT3630	Passage	US32D	24	24	\$17.74
FT3640	Half Dummy Knob	US32D	50	16	\$9.56
FC3650	Storeroom (Cylindrical)	US32D	24	36	\$27.68
<hr/>					
FT3700	Entry	US3	24	30	\$25.00
FT3710	Privacy	US3	24	26	\$20.12
FT3790	Bathroom	US3/26	24	26	\$20.12
FT3730	Passage	US3	24	24	\$19.07
FT3740	Half Dummy Knob	US3	50	16	\$10.10
FC3750	Storeroom (Cylindrical)	US3	24	36	\$29.00
<hr/>					
FT3800	Entry	US5	24	30	\$27.00
FT3810	Privacy	US5	24	26	\$21.72
FT3890	Bathroom	US5/26	24	26	\$21.72
FT3830	Passage	US5	24	24	\$20.59
FT3840	Half Dummy Knob	US5	50	16	\$10.91
FC3850	Storeroom (Cylindrical)	US5	24	36	\$31.32
<hr/>					
FT3C00	Entry	US15A	24	30	\$27.00
FT3C10	Privacy	US15A	24	26	\$21.72
FT3C90	Bathroom	US15A/26	24	26	\$21.72
FT3C30	Passage	US15A	24	24	\$20.59
FT3C40	Half Dummy Knob	US15A	50	16	\$10.91
<hr/>					
FT3P00	Entry	US15	24	30	\$27.00
FT3P10	Privacy	US15	24	26	\$21.72
FT3P30	Passage	US15	24	24	\$20.59
FT3P40	Half Dummy Knob	US15	50	16	\$10.91
<hr/>					
(Lifetime Polished Brass Finish)					
FT3M00	Entry	USL03	24	30	\$29.99

NOTE: UL Listed backsets are available for purchasing, see page 144-145. Upcharge for change to UL backsets, see page 153.

Code	Function	Description
1	Single Cylinder	Bolt is operated by key from outside, by turnpiece from inside.
2	Double Cylinder	Bolt is operated by key from either side.
4	One-sided Deadbolt	Bolt is operated by turnpiece from inside only.
6	One-Sided Deadbolt w/ Cover	Bolt is operated by turnpiece from inside only. Outside cover plate only.

Specifications

Door Prep.	Crossbore: 2-1/8", Edge Bore: 1"
Latch Backset	2-3/8" round corner standard. Other options available.
Door Thickness	Single cylinder: Fits 1-3/8" to 1-3/4" door. Double cylinder: Fits 1-3/8" to 1-3/4" door.
Cylinder	FD2 series 5-pin solid brass cylinder. Zinc die-cast housing. FD3 series 5-pin solid brass cylinder. Solid brass housing. FD8 series 5-pin solid brass cylinder. Zinc die-cast housing.
Faceplate	1"x2-1/4" round corner standard. Other options available.
Strike Plate	FD2, FD3 series FD9SP 1-3/4"x2-1/4" full lip round corner standard. FD8 series FD1SP 1-1/8"x2-3/4" square corner standard. Other options available.
Handing	Reversible for right or left handed doors.
Bolt	1" throw.
ANSI/BHMA	A 156.5 Grade 3 FD2, FD3 series A 156.5 Grade 2 FD8 series

HURRICANE APPROVED HARDWARE
 Florida Building Code: FL14722
 ASTM E1886/E1996/E330

(FD2/D3 series must pack with FD1SP and reinforced plate to meet code.)

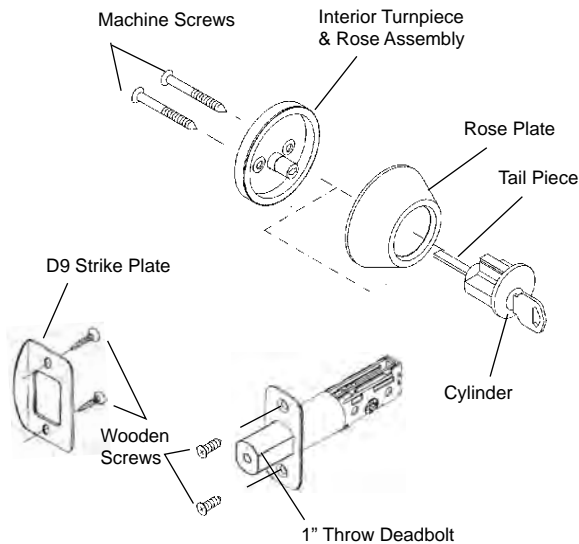

Single Cylinder Deadbolt

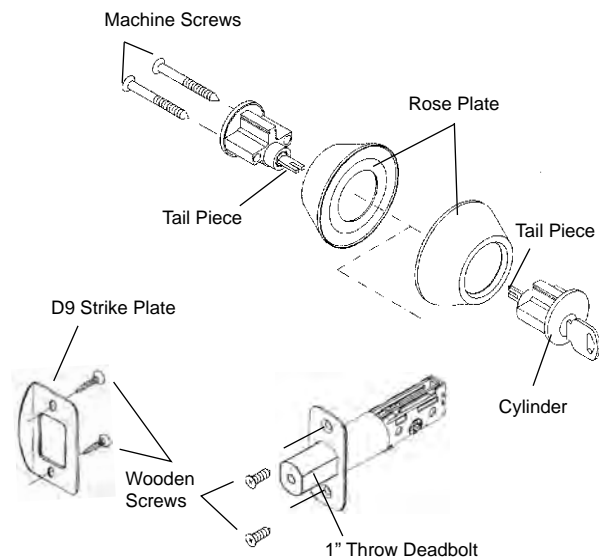

Double Cylinder Deadbolt

FD2 Series		Model #	Function	Finish	QTY /Case	Lbs /Case	List Price
	(Zinc die-cast cylinder housing)						
	FD201	Single Cylinder	US10B	24	25	\$29.33	
	FD221	Single Cylinder	US26	24	25	\$26.40	
	FD261	Single Cylinder	US32D	24	25	\$23.28	
	FD271	Single Cylinder	US3	24	25	\$24.44	
	FD281	Single Cylinder	US5	24	25	\$26.40	
	FD291	Single Cylinder	US19	24	25	\$29.33	
	FD2C1	Single Cylinder	US15A	24	25	\$26.40	
	FD2K1	Single Cylinder	US11P	24	25	\$29.33	
	FD2P1	Single Cylinder	US15	24	25	\$26.40	
	(Zinc die-cast cylinder housing)						
	FD202	Double Cylinder	US10B	24	30	\$35.63	
	FD222	Double Cylinder	US26	24	30	\$32.06	
	FD262	Double Cylinder	US32D	24	30	\$28.55	
	FD272	Double Cylinder	US3	24	30	\$29.68	
	FD282	Double Cylinder	US5	24	30	\$32.06	
	FD292	Double Cylinder	US19	24	30	\$35.63	
	FD2C2	Double Cylinder	US15A	24	30	\$32.06	
	FD2K2	Double Cylinder	US11P	24	30	\$35.63	
	FD2P2	Double Cylinder	US15	24	30	\$32.06	
	FD204	One-Sided Deadbolt	US10B	24	15	\$15.82	
	FD224	One-Sided Deadbolt	US26	24	15	\$14.23	
	FD264	One-Sided Deadbolt	US32D	24	15	\$12.90	
	FD274	One-Sided Deadbolt	US3	24	15	\$13.18	
	FD284	One-Sided Deadbolt	US5	24	15	\$14.23	
	FD294	One-Sided Deadbolt	US19	24	15	\$15.82	
	FD2C4	One-Sided Deadbolt	US15A	24	15	\$14.23	
	FD2K4	One-Sided Deadbolt	US11P	24	15	\$15.82	
	FD2P4	One-Sided Deadbolt	US15	24	15	\$14.23	
		FD206	One-Sided Deadbolt w/Cover	US10B	24	18	\$24.52
FD226		One-Sided Deadbolt w/Cover	US26	24	18	\$22.07	
FD266		One-Sided Deadbolt w/Cover	US32D	24	18	\$19.98	
FD276		One-Sided Deadbolt w/Cover	US3	24	18	\$20.45	
FD286		One-Sided Deadbolt w/Cover	US5	24	18	\$22.07	
FD296		One-Sided Deadbolt w/Cover	US19	24	18	\$24.52	
FD2C6		One-Sided Deadbolt w/Cover	US15A	24	18	\$22.07	
FD2K6		One-Sided Deadbolt w/Cover	US11P	24	18	\$24.52	
FD2P6		One-Sided Deadbolt w/Cover	US15	24	18	\$22.07	
		FD204P	Cover Plate Only	US10B	24	6	\$8.70
	FD224P	Cover Plate Only	US26	24	6	\$7.84	
	FD264P	Cover Plate Only	US32D	24	6	\$7.10	
	FD274P	Cover Plate Only	US3	24	6	\$7.26	
	FD284P	Cover Plate Only	US5	24	6	\$7.84	
	FD294P	Cover Plate Only	US19	24	6	\$8.70	
	FD2C4P	Cover Plate Only	US15A	24	6	\$7.84	
	FD2K4P	Cover Plate Only	US11P	24	6	\$8.70	
	FD2P4P	Cover Plate Only	US15	24	6	\$7.84	

NOTE: UL Listed backsets are available for purchasing, see page 146. Upcharge for change to UL backsets, see page 153.

FD3 Series



(Solid Brass Cylinder housing)

Model #	Function	Finish	QTY /Case	Lbs /Case	List Price
FD301	Single Cylinder	US10B	24	30	\$33.55
FD321	Single Cylinder	US26	24	30	\$30.20
FD361	Single Cylinder	US32D	24	30	\$26.75
FD371	Single Cylinder	US3	24	30	\$27.96
FD381	Single Cylinder	US5	24	30	\$30.20
FD391	Single Cylinder	US19	24	30	\$33.55
FD3C1	Single Cylinder	US15A	24	30	\$30.20
FD3K1	Single Cylinder	US11P	24	30	\$33.55
FD3M1*	Single Cylinder	USL03	24	30	\$33.55
FD3P1	Single Cylinder	US15	24	30	\$30.20

* Lifetime Polished Brass Finish



(Solid Brass Cylinder housing)

Model #	Function	Finish	QTY /Case	Lbs /Case	List Price
FD302	Double Cylinder	US10B	24	39	\$42.56
FD322	Double Cylinder	US26	24	39	\$38.31
FD362	Double Cylinder	US32D	24	39	\$34.18
FD372	Double Cylinder	US3	24	39	\$35.48
FD382	Double Cylinder	US5	24	39	\$38.31
FD392	Double Cylinder	US19	24	39	\$42.56
FD3C2	Double Cylinder	US15A	24	39	\$38.31
FD3K2	Double Cylinder	US11P	24	39	\$42.56
FD3M2*	Double Cylinder	USL03	24	39	\$42.56
FD3P2	Double Cylinder	US15	24	39	\$38.31

* Lifetime Polished Brass Finish

FD8 Series

HURRICANE APPROVED HARDWARE
 Florida Building Code: **FL14722**
 ASTM E1886/E1996/E330



Removable Cylinder Deadbolt

- ANSI A156.5 Grade 2
- Cylinder is removable for easy replacement
- KW 5-pin standard, SC 5-pin and SC 6-pin available (no extra charge)
- Non-UL listed latch standard, UL listed latch available
- FD1SP 1-1/8"x2-3/4" square corner standard

Model #	Function	Finish	QTY /Case	Lbs /Case	List Price
FD861	Single cylinder w/ adj. non-UL latch	US32D(15)	24	45	\$40.73
FD861UL	Single cylinder w/adj. UL listed latch	US32D(15)	24	45	\$51.26
FKC-D86KW	Key and Cylinder only, KW 5-pin	US32D(15)	24	12	\$13.82
FKC-D86SC5	Key and Cylinder only, SC 5-pin	US32D(15)	24	12	\$13.82
FKC-D86SC6	Key and Cylinder only, SC 6-pin	US32D(15)	24	12	\$13.82
FKCB-D86KW	Control Key Blank, KW 5-pin	US32D(15)	100		\$1.14
FKCB-D86SC5	Control Key Blank, SC 5-pin	US32D(15)	100		\$1.14
FKCB-D86SC6	Control Key Blank, SC 6-pin	US32D(15)	100		\$1.14

NOTE: UL Listed backsets are available for purchasing, see page 146. Upcharge for change to UL backsets, see page 153.



- | | | |
|----------|--|--|
| 0 | Single Deadbolt w/Entrance Lever (Double Locking) | Deadbolt operated by key outside and turnpiece inside. Lever locked or unlocked by key outside and turnpiece inside. Inside lever retracts deadbolt and deadlatch simultaneously for immediate exit. |
| 3 | Single Deadbolt w/Passage Lever (Single Locking) | Deadbolt operated by key outside and turn piece inside. Latchbolt retracted by lever from either side. Inside lever retracts deadbolt and plainlatch simultaneously for immediate exit. |

Specifications

Door Prep.	Crossbore: 2-1/8", Edge Bore: 1".
Latch Backset	Entry: Adjustable UL square corner deadlatch standard. Passage: Adjustable UL square corner plainlatch standard. Deadbolt: Adjustable UL square corner deadbolt standard.
Door Thickness	1-3/8" to 1-3/4" standard.
Solid Brass Cylinder	6-pin SC "C" keyway standard. 5-pin Pamex KW keyway available.
Faceplate	1-1/8" x 2-1/4" square corner standard for Deadbolts. 1-1/8" x 2-1/4" square corner standard for Tubular locks.
Strike Plate	Deadbolts: 1-1/8" x 2-3/4" square corner standard. Tubular locks: 1-1/8" x 2-3/4" T-strike square corner standard.
Handing	Concord, Daytona, Fremont: Reversible for right or left handed doors. Newport: Specify right or left handed doors.
Bolt	1/2" throw for all Tubular locks. 1" throw for deadbolt.
ANSI/BHMA	A 156.12 series 4000 Grade 2
Warranty	Life-time mechanical warranty. 5-year finish warranty.

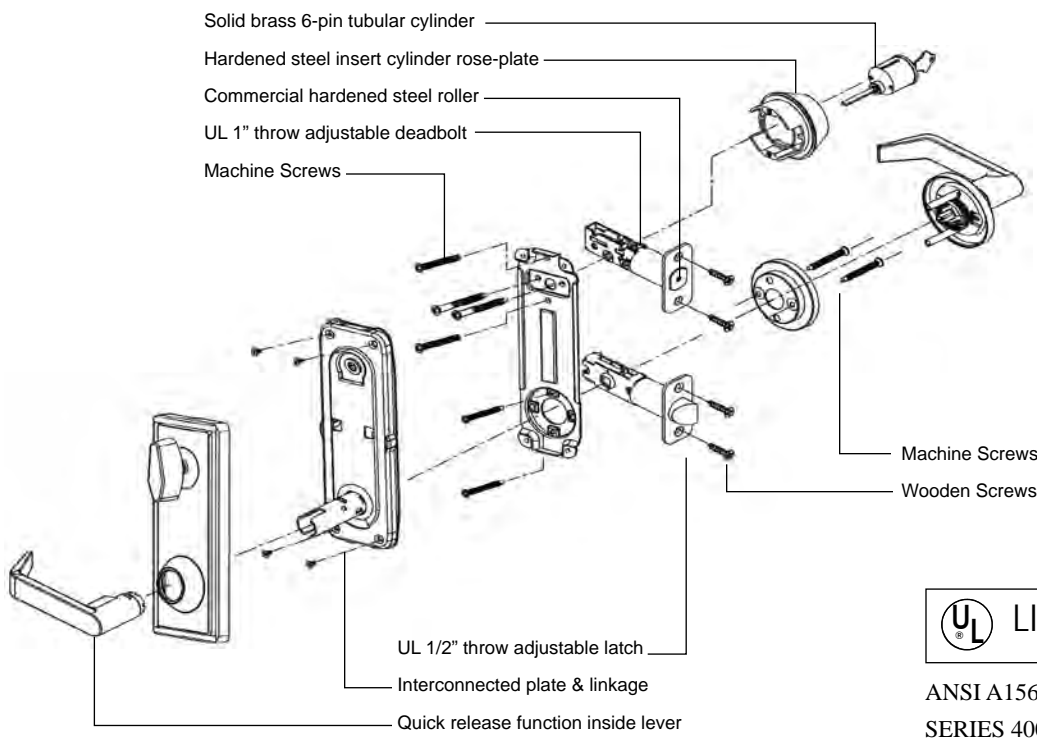

ANSI A156.12
SERIES 4000 GRADE II

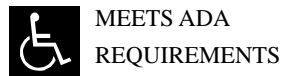

HURRICANE APPROVED HARDWARE
Florida Building Code: **FL14722**
ASTM E1886/E1996/E330

CONCORD

4" Center-to-Center

Model # Function Finish QTY /Case Lbs /Case List Price



W/ CAMBRIDGE LEVER

FI3S04	Entry, Double Locking	US26D	6	32	\$170.94
FI3S34	Passage, Single Locking	US26D	6	31	\$155.40
FI3604	Entry, Double Locking	US15(32D)	6	32	\$170.94
FI3634	Passage, Single Locking	US15(32D)	6	31	\$155.40
FI3634-D8	Passage, Single Locking with Removable Cylinder Deadbolt	US15(32D)	6	31	\$158.89
FI3704	Entry, Double Locking	US3	6	32	\$170.94
FI3734	Passage, Single Locking	US3	6	31	\$155.40

Latch: Deadbolt: 1-1/8"x2-1/4" square corner, adj. backset
 Handle: 1-1/8"x2-1/4" square corner, adj. backset
 Strike: Deadbolt: 1-1/8"x2-3/4" square corner
 Handle: 1-1/8"x2-3/4" T-strike square corner

DAYTONA

4" Center-to-Center

Model # Function Finish QTY /Case Lbs /Case List Price



W/ DALLAS LEVER

FIN004	Entry, Double Locking	US10B	6	32	\$188.01
FIN034	Passage, Single Locking	US10B	6	31	\$170.94
FINP04	Entry, Double Locking	US15	6	32	\$170.94
FINP34	Passage, Single Locking	US15	6	31	\$155.40
FINP34-D8	Passage, Single Locking with Removable Cylinder Deadbolt	US15	6	31	\$158.89

Latch: Deadbolt: 1-1/8"x2-1/4" square corner, adj. backset
 Handle: 1-1/8"x2-1/4" square corner, adj. backset
 Strike: Deadbolt: 1-1/8"x2-3/4" square corner
 Handle: 1-1/8"x2-3/4" T-strike square corner

Door Preparation (Not Scaled)

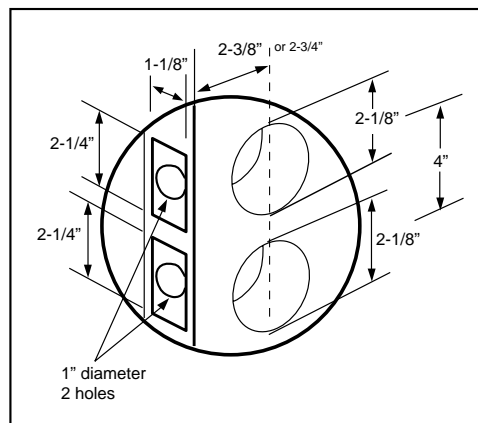

For Concord and Daytona Series

HURRICANE APPROVED HARDWARE
 Florida Building Code: **FL14722**
 ASTM E1886/E1996/E330

GRADE 2 INTERCONNECTED LOCKS

HAMPTON

4" Center-to-Center
Model # Function

Finish QTY /Case Lbs /Case List Price



Latch: Deadbolt: 1-1/8"x2-1/4" square corner, adj. backset
Handle: 1-1/8"x2-1/4" square corner, adj. backset
Strike: Deadbolt: 1-1/8"x2-3/4" square corner
Handle: 1-1/8"x2-3/4" T-strike square corner

*Handing: Specify RH/LH

W/ NAPLES LEVER

FIYE004L	Entry, Double Locking, LH	US10B	6	34	\$188.01
FIYE004R	Entry, Double Locking, RH	US10B	6	34	\$188.01
FIYE034L	Passage, Single Locking, LH	US10B	6	33	\$170.94
FIYE034R	Passage, Single Locking, RH	US10B	6	33	\$170.94
FIYEP04L	Entry, Double Locking, LH	US15	6	34	\$170.94
FIYEP04R	Entry, Double Locking, RH	US15	6	34	\$170.94
FIYEP34L	Passage, Single Locking, LH	US15	6	33	\$155.40
FIYEP34R	Passage, Single Locking, RH	US15	6	33	\$155.40
FIYEP34L-D8	Passage, Single Locking, LH with Removable Cylinder Deadbolt	US15	6	33	\$158.89
FIYEP34R-D8	Passage, Single Locking, RH with Removable Cylinder Deadbolt	US15	6	33	\$158.89

Door Preparation (Not Scaled)

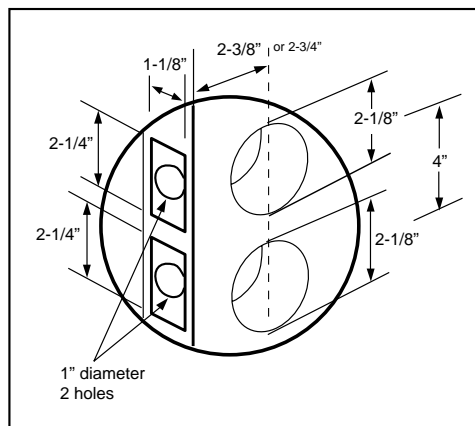

For Hampton Series

HURRICANE APPROVED HARDWARE
Florida Building Code: **FL14722**
ASTM E1886/E1996/E330

WESTFIELD

5-1/2" Center-to-Center

Model # Function Finish QTY /Case Lbs /Case List Price



W/ CAMBRIDGE LEVER

FI3S05	Entry, Double Locking	US26D	6	34	\$170.94
FI3S35	Passage, Single Locking	US26D	6	33	\$155.40
FI3605	Entry, Double Locking	US15(32D)	6	34	\$170.94
FI3635	Passage, Single Locking	US15(32D)	6	33	\$155.40
FI3635-D8	Passage, Single Locking	US15(32D)	6	33	\$158.89

with Removable Cylinder Deadbolt

Latch: Deadbolt: 1-1/8"x2-1/4" square corner, adj. backset
 Handle: 1-1/8"x2-1/4" square corner, adj. backset
 Strike: Deadbolt: 1-1/8"x2-3/4" square corner
 Handle: 1-1/8"x2-3/4" T-strike square corner

FREMONT

5-1/2" Center-to-Center

Model # Function Finish QTY /Case Lbs /Case List Price



W/ DALLAS LEVER

FIN005	Entry, Double Locking	US10B	6	34	\$188.01
FIN035	Passage, Single Locking	US10B	6	33	\$170.94
FINP05	Entry, Double Locking	US15	6	34	\$170.94
FINP35	Passage, Single Locking	US15	6	33	\$155.40
FINP35-D8	Passage, Single Locking	US15	6	33	\$158.89

with Removable Cylinder Deadbolt

Latch: Deadbolt: 1-1/8"x2-1/4" square corner, adj. backset
 Handle: 1-1/8"x2-1/4" square corner, adj. backset
 Strike: Deadbolt: 1-1/8"x2-3/4" square corner
 Handle: 1-1/8"x2-3/4" T-strike square corner

Door Preparation (Not Scaled)

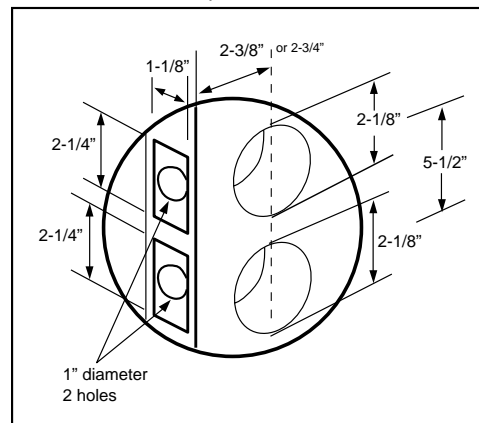

For Westfield and Fremont Series

HURRICANE APPROVED HARDWARE
 Florida Building Code: **FL14722**
 ASTM E1886/E1996/E330

GRADE 2 INTERCONNECTED LOCKS

NEWPORT

5-1/2" Center-to-Center

Model # Function Finish QTY /Case Lbs /Case List Price



Latch: Deadbolt: 1-1/8"x2-1/4" square corner, adj. backset
 Handle: 1-1/8"x2-1/4" square corner, adj. backset
 Strike: Deadbolt: 1-1/8"x2-3/4" square corner
 Handle: 1-1/8"x2-3/4" T-strike square corner

*Handing: Specify RH/LH

W/ NAPLES LEVER

FIYE005L	Entry, Double Locking, LH	US10B	6	34	\$188.01
FIYE005R	Entry, Double Locking, RH	US10B	6	34	\$188.01
FIYE035L	Passage, Single Locking, LH	US10B	6	33	\$170.94
FIYE035R	Passage, Single Locking, RH	US10B	6	33	\$170.94
FIYEP05L	Entry, Double Locking, LH	US15	6	34	\$170.94
FIYEP05R	Entry, Double Locking, RH	US15	6	34	\$170.94
FIYEP35L	Passage, Single Locking, LH	US15	6	33	\$155.40
FIYEP35R	Passage, Single Locking, RH	US15	6	33	\$155.40
FIYEP35L-D8	Passage, Single Locking, LH with Removable Cylinder Deadbolt	US15	6	33	\$158.89
FIYEP35R-D8	Passage, Single Locking, RH with Removable Cylinder Deadbolt	US15	6	33	\$158.89

Door Preparation (Not Scaled)

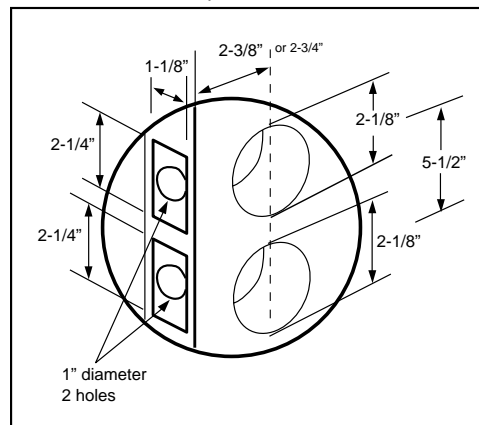

For Newport Series

HURRICANE APPROVED HARDWARE
 Florida Building Code: FL14722
 ASTM E1886/E1996/E330

SLIDING DOOR LOCKS



Model #	Function	Finish	QTY /Case	Lbs /Case	List Price
FF1010	Privacy	US10B	48	22	\$21.20
FF1030	Passage	US10B	48	20	\$16.86
FF1210	Privacy	US26	48	22	\$19.08
FF1230	Passage	US26	48	20	\$15.17
FF1710	Privacy	US3	48	22	\$17.66
FF1730	Passage	US3	48	20	\$14.05
FF1810	Privacy	US5	48	22	\$19.08
FF1830	Passage	US5	48	20	\$15.17
FF1C10	Privacy	US15A	48	22	\$19.08
FF1C30	Passage	US15A	48	20	\$15.17
FF1P10	Privacy	US15	48	22	\$19.08
FF1P30	Passage	US15	48	20	\$15.17
FF1S10	Privacy	US26D	48	22	\$19.08
FF1S30	Passage	US26D	48	20	\$15.17
FF1K10	Privacy	US11P	48	22	\$21.20
FF1K30	Passage	US11P	48	20	\$16.86

*Fit door thickness: 1-5/16" to 1-3/4"

Notching Dimensions

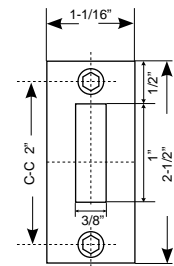
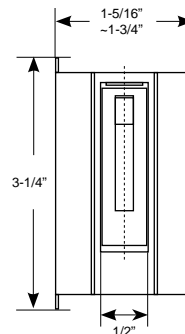
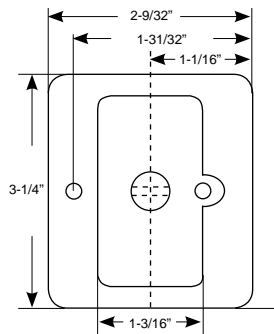
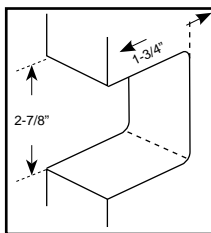

SLIDING DOOR LOCKS (Kwikset Style)



Model #	Function	Finish	QTY /Case	Lbs /Case	List Price
PF1210	Privacy	US26	48	21	\$10.14
PF1230	Passage	US26	48	17	\$8.60
PF1710	Privacy	US3	48	21	\$10.14
PF1730	Passage	US3	48	17	\$8.60
PF1810	Privacy	US5	48	21	\$10.14
PF1830	Passage	US5	48	17	\$8.60
PF1C10	Privacy	US15A	48	21	\$10.59
PF1C30	Passage	US15A	48	17	\$9.01
PF1D10	Privacy	US12P	48	21	\$11.97
PF1D30	Passage	US12P	48	17	\$10.18
PF1P10	Privacy	US15	48	21	\$10.59
PF1P30	Passage	US15	48	17	\$9.01

* Fit door thickness: 1-5/16" ~1-9/16". For thicker doors, please specify.

Notching Dimensions

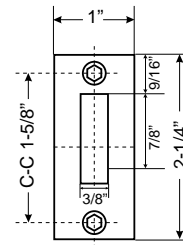
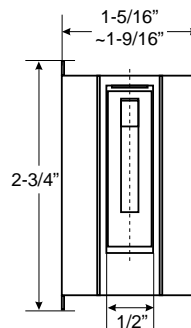
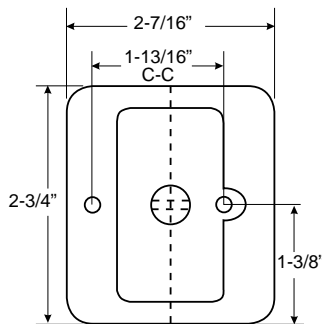
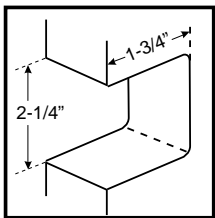

Single Deadbolt + Knob Entry

	Model #	Function	Finish	QTY /Case	Lbs /Case	List Price
	FD2 Single Cylinder DB + Saturn Entry					
	FT3621	Combo Set	US32D	12	28	\$46.91
	FT3721	Combo Set	US3	12	28	\$49.44
	FT3821	Combo Set	US5	12	28	\$53.40
Standard Pack : Keyed Alike 4-4						

	FD2 Single Cylinder DB + Belle Entry					
	FT6621	Combo Set	US32D	12	28	\$46.91
	FT6721	Combo Set	US3	12	28	\$49.44
	FT6821	Combo Set	US5	12	28	\$53.40
Standard Pack : Keyed Alike 4-4						

	FD2 Single Cylinder DB + Baron Entry					
	FTF621	Combo Set	US32D	12	28	\$49.44
	FTF721	Combo Set	US3	12	28	\$52.21
	FTF821	Combo Set	US5	12	28	\$56.39
Standard Pack : Keyed Alike 4-4						

SPIN-TO-LOCK FD5 SERIES

	Model #	Function	Finish	QTY /Case	Lbs /Case	List Price
	(Lifetime PVD Finish, Visual package only.)					
	FD5M7	Single Cylinder	L03	4	7	\$39.60

CONSTRUCTION LOCKS

	Model #	Function	Finish	QTY /Case	Lbs /Case	List Price
	CTS600	Entry Knobset	US32D	25	29	\$21.28
	CD261	Single Cylinder Deadbolt	US32D	24	25	\$20.96
	CD262	Double Cylinder Deadbolt	US32D	24	30	\$25.70
	* No key included unless requested					



Model #	Function	Finish	QTY /Case	Lbs /Case	List Price
FD201-VP	Single Cylinder Deadbolt	US10B	12	13	\$29.33
FD2P1-VP	Single Cylinder Deadbolt	US15	12	13	\$26.40
FD202-VP	Double Cylinder Deadbolt	US10B	12	15	\$35.63
FD2P2-VP	Double Cylinder Deadbolt	US15	12	15	\$32.06

Latch: 1"x2-1/4" round corner, adjustable backset
Strike: 1-3/4"x2-1/4" full lip, round corner



FLPP00-VP	Milano Entry	US15	12	21	\$43.39
FLPP01-VP	Milano Privacy	US15	12	18	\$34.43
FLPP03-VP	Milano Passage	US15	12	17	\$33.09
FLPP04-VP	Milano Half Dummy Trim	US15	12	7	\$15.89

Latch: 1"x2-1/4" round corner, adjustable backset
Strike: 1-3/4"x2-1/4" full lip, round corner



FLYE000L-VP	Naples Entry, LH	US10B	12	23	\$52.50
FLYE000R-VP	Naples Entry, RH	US10B	12	23	\$52.50
FLYE001L-VP	Naples Privacy, LH	US10B	12	21	\$41.59
FLYE001R-VP	Naples Privacy, RH	US10B	12	21	\$41.59
FLYE003L-VP	Naples Passage, LH	US10B	12	20	\$40.94
FLYE003R-VP	Naples Passage, RH	US10B	12	20	\$40.94
FLYE004L-VP	Naples Half Dummy Trim, LH	US10B	12	9	\$18.92
FLYE004R-VP	Naples Half Dummy Trim, RH	US10B	12	9	\$18.92
FLYEP00L-VP	Naples Entry, LH	US15	12	23	\$47.25
FLYEP00R-VP	Naples Entry, RH	US15	12	23	\$47.25
FLYEP01L-VP	Naples Privacy, LH	US15	12	21	\$37.43
FLYEP01R-VP	Naples Privacy, RH	US15	12	21	\$37.43
FLYEP03L-VP	Naples Passage, LH	US15	12	20	\$36.84
FLYEP03R-VP	Naples Passage, RH	US15	12	20	\$36.84
FLYEP04L-VP	Naples Half Dummy Trim, LH	US15	12	9	\$17.03
FLYEP04R-VP	Naples Half Dummy Trim, RH	US15	12	9	\$17.03

Latch: 1"x2-1/4" round corner, adjustable backset
Strike: 1-3/4"x2-1/4" full lip, round corner



FT3000-VP	Saturn Entry	US10B	12	16	\$29.99
FT3010-VP	Saturn Privacy	US10B	12	14	\$24.15
FT3030-VP	Saturn Passage	US10B	12	13	\$22.89
FT3040-VP	Saturn Half Dummy Knob	US10B	12	5	\$12.12
FT3P00-VP	Saturn Entry	US15	12	16	\$27.00
FT3P10-VP	Saturn Privacy	US15	12	14	\$21.72
FT3P30-VP	Saturn Passage	US15	12	13	\$20.59
FT3P40-VP	Saturn Half Dummy Knob	US15	12	5	\$10.91





Latch: 1"x2-1/4" round corner, adjustable backset
Strike: 1-3/4"x2-1/4" full lip, round corner



* Pricing based on normal discount for boxed packed locks plus \$1.00 net upcharge per lock.

* Sold by full case only.





Bathroom Accessories



	Model #	Description	Finish	QTY /Case	List Price
Concealed Screws					
	BS9CP-22	Double Robe Hook	Chrome	20	\$19.88
	BS9PB-22	Double Robe Hook	Polished Brass	20	\$19.88
	BS9CB-22	Double Robe Hook	Chrome/Brass	20	\$19.88
	BS9SN-22	Double Robe Hook	Satin Nickel	20	\$21.87
	BS9NB-22	Double Robe Hook	Nickel/Brass	20	\$21.87
	BS9CP-50	Tumbler Holder with Glass Tumbler	Chrome	20	\$28.80
	BS9PB-50	Tumbler Holder with Glass Tumbler	Polished Brass	20	\$28.80
	BS9CB-50	Tumbler Holder with Glass Tumbler	Chrome/Brass	20	\$28.80
	BS9SN-50	Tumbler Holder with Glass Tumbler	Satin Nickel	20	\$31.68
	BS9NB-50	Tumbler Holder with Glass Tumbler	Nickel/Brass	20	\$31.68
	BS9CP-60	Soap Holder with Glass Dish	Chrome	20	\$28.80
	BS9PB-60	Soap Holder with Glass Dish	Polished Brass	20	\$28.80
	BS9CB-60	Soap Holder with Glass Dish	Chrome/Brass	20	\$28.80
	BS9SN-60	Soap Holder with Glass Dish	Satin Nickel	20	\$31.68
	BS9NB-60	Soap Holder with Glass Dish	Nickel/Brass	20	\$31.68
	BS9CP-30	Towel Ring	Chrome	20	\$25.01
	BS9PB-30	Towel Ring	Polished Brass	20	\$25.01
	BS9CB-30	Towel Ring	Chrome/Brass	20	\$25.01
	BS9SN-30	Towel Ring	Satin Nickel	20	\$27.50
	BS9NB-30	Towel Ring	Nickel/Brass	20	\$27.50
	BS9CP-42	Surface Paper Holder	Chrome	20	\$39.75
	BS9PB-42	Surface Paper Holder	Polished Brass	20	\$39.75
	BS9CB-42	Surface Paper Holder	Chrome/Brass	20	\$39.75
	BS9SN-42	Surface Paper Holder	Satin Nickel	20	\$43.73
	BS9NB-42	Surface Paper Holder	Nickel/Brass	20	\$43.73



	Model #	Description	Finish	QTY /Case	List Price
Concealed Screws					
	BS9CP-43	European-Style Paper Holder	Chrome	20	\$35.30
	BS9PB-43	European-Style Paper Holder	Polished Brass	20	\$35.30
	BS9CB-43	European-Style Paper Holder	Chrome/Brass	20	\$35.30
	BS9SN-43	European-Style Paper Holder	Satin Nickel	20	\$38.83
	BS9NB-43	European-Style Paper Holder	Nickel/Brass	20	\$38.83
	BS9CP-15824D	24" x 5/8" Double Towel Bar Shelf	Chrome	20	\$70.59
	BS9PB-15824D	24" x 5/8" Double Towel Bar Shelf	Polished Brass	20	\$70.59
	BS9CB-15824D	24" x 5/8" Double Towel Bar Shelf	Chrome/Brass	20	\$70.59
	BS9SN-15824D	24" x 5/8" Double Towel Bar Shelf	Satin Nickel	20	\$77.64
	BS9NB-15824D	24" x 5/8" Double Towel Bar Shelf	Nickel/Brass	20	\$77.64
5/8" Round Towel Bar					
	BS9CP-15818	18" x 5/8" Towel Bar Set	Chrome	20	\$40.75
	BS9CP-15824	24" x 5/8" Towel Bar Set	Chrome	20	\$43.51
	BS9CP-15830	30" x 5/8" Towel Bar Set	Chrome	20	\$45.92
	BS9PB-15818	18" x 5/8" Towel Bar Set	Polished Brass	20	\$40.75
	BS9PB-15824	24" x 5/8" Towel Bar Set	Polished Brass	20	\$43.51
	BS9PB-15830	30" x 5/8" Towel Bar Set	Polished Brass	20	\$45.92
	BS9CB-15818	18" x 5/8" Towel Bar Set	Chrome/Brass	20	\$40.75
	BS9CB-15824	24" x 5/8" Towel Bar Set	Chrome/Brass	20	\$43.51
	BS9CB-15830	30" x 5/8" Towel Bar Set	Chrome/Brass	20	\$45.92
	BS9SN-15818	18" x 5/8" Towel Bar Set	Satin Nickel	20	\$44.83
	BS9SN-15824	24" x 5/8" Towel Bar Set	Satin Nickel	20	\$47.85
	BS9SN-15830	30" x 5/8" Towel Bar Set	Satin Nickel	20	\$50.51
	BS9NB-15818	18" x 5/8" Towel Bar Set	Nickel/Brass	20	\$44.83
	BS9NB-15824	24" x 5/8" Towel Bar Set	Nickel/Brass	20	\$47.85
	BS9NB-15830	30" x 5/8" Towel Bar Set	Nickel/Brass	20	\$50.51



	Model #	Description	Finish	QTY /Case	List Price
Concealed Screws					
	BS8CP-22	Double Robe Hook	Chrome	20	\$19.88
	BS8PB-22	Double Robe Hook	Polished Brass	20	\$19.88
	BS8CB-22	Double Robe Hook	Chrome/Brass	20	\$19.88
	BS8SN-22	Double Robe Hook	Satin Nickel	20	\$21.87
	BS8NB-22	Double Robe Hook	Nickel/Brass	20	\$21.87
	BS8CP-50	T/T Holder with Glass Tumbler	Chrome	20	\$28.80
	BS8PB-50	T/T Holder with Glass Tumbler	Polished Brass	20	\$28.80
	BS8CB-50	T/T Holder with Glass Tumbler	Chrome/Brass	20	\$28.80
	BS8SN-50	T/T Holder with Glass Tumbler	Satin Nickel	20	\$31.68
	BS8NB-50	T/T Holder with Glass Tumbler	Nickel/Brass	20	\$31.68
	BS8CP-60	Soap Holder with Glass Dish	Chrome	20	\$28.80
	BS8PB-60	Soap Holder with Glass Dish	Polished Brass	20	\$28.80
	BS8CB-60	Soap Holder with Glass Dish	Chrome/Brass	20	\$28.80
	BS8SN-60	Soap Holder with Glass Dish	Satin Nickel	20	\$31.68
	BS8NB-60	Soap Holder with Glass Dish	Nickel/Brass	20	\$31.68
	BS8CP-30	Towel Ring	Chrome	20	\$25.01
	BS8PB-30	Towel Ring	Polished Brass	20	\$25.01
	BS8CB-30	Towel Ring	Chrome/Brass	20	\$25.01
	BS8SN-30	Towel Ring	Satin Nickel	20	\$27.50
	BS8NB-30	Towel Ring	Nickel/Brass	20	\$27.50
	BS8CP-42	Surface Paper Holder	Chrome	20	\$39.75
	BS8PB-42	Surface Paper Holder	Polished Brass	20	\$39.75
	BS8CB-42	Surface Paper Holder	Chrome/Brass	20	\$39.75
	BS8SN-42	Surface Paper Holder	Satin Nickel	20	\$43.73
	BS8NB-42	Surface Paper Holder	Nickel/Brass	20	\$43.73

	Model #	Description	Finish	QTY /Case	List Price
Concealed Screws					
	BS8CP-43	European-Style Paper Holder	Chrome	20	\$35.30
	BS8PB-43	European-Style Paper Holder	Polished Brass	20	\$35.30
	BS8CB-43	European-Style Paper Holder	Chrome/Brass	20	\$35.30
	BS8SN-43	European-Style Paper Holder	Satin Nickel	20	\$38.83
	BS8NB-43	European-Style Paper Holder	Nickel/Brass	20	\$38.83
	BS8CP-15824D	24" x 5/8" Double Towel Bar Shelf	Chrome	20	\$70.59
	BS8PB-15824D	24" x 5/8" Double Towel Bar Shelf	Polished Brass	20	\$70.59
	BS8CB-15824D	24" x 5/8" Double Towel Bar Shelf	Chrome/Brass	20	\$70.59
	BS8SN-15824D	24" x 5/8" Double Towel Bar Shelf	Satin Nickel	20	\$77.64
	BS8NB-15824D	24" x 5/8" Double Towel Bar Shelf	Nickel/Brass	20	\$77.64
5/8" Round Towel Bar					
	BS8CP-15818	18" x 5/8" Towel Bar Set	Chrome	20	\$40.75
	BS8CP-15824	24" x 5/8" Towel Bar Set	Chrome	20	\$43.51
	BS8CP-15830	30" x 5/8" Towel Bar Set	Chrome	20	\$45.92
	BS8PB-15818	18" x 5/8" Towel Bar Set	Polished Brass	20	\$40.75
	BS8PB-15824	24" x 5/8" Towel Bar Set	Polished Brass	20	\$43.51
	BS8PB-15830	30" x 5/8" Towel Bar Set	Polished Brass	20	\$45.92
	BS8CB-15818	18" x 5/8" Towel Bar Set	Chrome/Brass	20	\$40.75
	BS8CB-15824	24" x 5/8" Towel Bar Set	Chrome/Brass	20	\$43.51
	BS8CB-15830	30" x 5/8" Towel Bar Set	Chrome/Brass	20	\$45.92
	BS8SN-15818	18" x 5/8" Towel Bar Set	Satin Nickel	20	\$44.83
	BS8SN-15824	24" x 5/8" Towel Bar Set	Satin Nickel	20	\$47.85
	BS8SN-15830	30" x 5/8" Towel Bar Set	Satin Nickel	20	\$50.51
	BS8NB-15818	18" x 5/8" Towel Bar Set	Nickel/Brass	20	\$44.83
	BS8NB-15824	24" x 5/8" Towel Bar Set	Nickel/Brass	20	\$47.85
	BS8NB-15830	30" x 5/8" Towel Bar Set	Nickel/Brass	20	\$50.51

	Model #	Description	Finish	QTY /Case	List Price
Zinc Die-cast, Concealed Screws					
	BC10CP-22	Double Robe Hook	Chrome	20	\$14.43
	BC10SN-22	Double Robe Hook	Satin Nickel	20	\$15.88
	BC10VB-22	Double Robe Hook	Venetian Bronze	20	\$17.32
	BC10BL-22	Double Robe Hook	Matte Black	20	\$17.32
<hr/>					
	BC10CP-32	Metal Towel Ring	Chrome	50	\$28.55
	BC10SN-32	Metal Towel Ring	Satin Nickel	50	\$31.40
	BC10VB-32	Metal Towel Ring	Venetian Bronze	50	\$34.26
	BC10BL-32	Metal Towel Ring	Matte Black	50	\$34.26
<hr/>					
	BC10CP-42	Surface Paper Holder	Chrome	50	\$30.88
	BC10SN-42	Surface Paper Holder	Satin Nickel	50	\$33.97
	BC10VB-42	Surface Paper Holder	Venetian Bronze	50	\$37.06
	BC10BL-42	Surface Paper Holder	Matte Black	50	\$37.06
<hr/>					
	BC10CP-43	European-Style Paper Holder	Chrome	50	\$27.62
	BC10SN-43	European-Style Paper Holder	Satin Nickel	50	\$30.39
	BC10VB-43	European-Style Paper Holder	Venetian Bronze	50	\$33.15
	BC10BL-43	European-Style Paper Holder	Matte Black	50	\$33.15

Model #	Description	Finish	QTY /Case	List Price	
Zinc Die-cast, Concealed Screws					
	BC10CP-13800	Posts (Pair) for 3/4" Round Bar	Chrome	50	\$27.50
	BC10SN-13800	Posts (Pair) for 3/4" Round Bar	Satin Nickel	50	\$29.98
	BC10VB-13800	Posts (Pair) for 3/4" Round Bar	Venetian Bronze	50	\$32.70
	BC10BL-13800	Posts (Pair) for 3/4" Round Bar	Matte Black	50	\$32.70
3/4" Aluminum Round Towel Bar (Posts and Bars are Packed Separately)					
	BC10CP-13818	18" X 3/4" Towel Bar Set	Chrome	50	\$31.39
	BC10CP-13824	24" X 3/4" Towel Bar Set	Chrome	50	\$32.95
	BC10CP-13830	30" X 3/4" Towel Bar Set	Chrome	50	\$34.12
	BC10SN-13818	18" X 3/4" Towel Bar Set	Satin Nickel	50	\$34.54
	BC10SN-13824	24" X 3/4" Towel Bar Set	Satin Nickel	50	\$36.25
	BC10SN-13830	30" X 3/4" Towel Bar Set	Satin Nickel	50	\$37.53
	BC10VB-13818	18" X 3/4" Towel Bar Set	Venetian Bronze	50	\$37.68
	BC10VB-13824	24" X 3/4" Towel Bar Set	Venetian Bronze	50	\$39.54
	BC10VB-13830	30" X 3/4" Towel Bar Set	Venetian Bronze	50	\$40.94
	BC10BL-13818	18" X 3/4" Towel Bar Set	Matte Black	50	\$37.68
	BC10BL-13824	24" X 3/4" Towel Bar Set	Matte Black	50	\$39.54
	BC10BL-13830	30" X 3/4" Towel Bar Set	Matte Black	50	\$40.94

Model #	Description	Finish	QTY /Case	List Price	
Zinc Die-cast, Concealed Screws					
	BC7CP-22	Double Robe Hook	Chrome	20	\$12.62
	BC7PB-22	Double Robe Hook	Polished Brass	20	\$12.62
	BC7CB-22	Double Robe Hook	Chrome/Brass	20	\$12.62
	BC7SN-22	Double Robe Hook	Satin Nickel	20	\$13.88
	BC7AN-22	Double Robe Hook	Antique Nickel	20	\$13.88
	BC7NB-22	Double Robe Hook	Nickel/Brass	20	\$13.88
	BC7VB-22	Double Robe Hook	Venetian Bronze	20	\$15.15
	BC7BL-22	Double Robe Hook	Matte Black	20	\$15.15
	BC7DB-22	Double Robe Hook	Dark Bronze	20	\$15.15
	BC7CP-50	T/T Holder with Acrylic Tumbler	Chrome	20	\$15.87
	BC7PB-50	T/T Holder with Acrylic Tumbler	Polished Brass	20	\$15.87
	BC7CB-50	T/T Holder with Acrylic Tumbler	Chrome/Brass	20	\$15.87
	BC7SN-50	T/T Holder with Acrylic Tumbler	Satin Nickel	20	\$17.47
	BC7NB-50	T/T Holder with Acrylic Tumbler	Nickel/Brass	20	\$17.47
	BC7DB-50	T/T Holder with Acrylic Tumbler	Dark Bronze	20	\$19.06
	BC7CP-60	Soap Holder with Acrylic Dish	Chrome	20	\$15.87
	BC7PB-60	Soap Holder with Acrylic Dish	Polished Brass	20	\$15.87
	BC7CB-60	Soap Holder with Acrylic Dish	Chrome/Brass	20	\$15.87
	BC7SN-60	Soap Holder with Acrylic Dish	Satin Nickel	20	\$17.47
	BC7NB-60	Soap Holder with Acrylic Dish	Nickel/Brass	20	\$17.47
	BC7DB-60	T/T Holder with Acrylic Tumbler	Dark Bronze	20	\$19.06
	BC7CP-30	Metal Towel Ring	Chrome	50	\$16.66
	BC7PB-30	Metal Towel Ring	Polished Brass	50	\$16.66
	BC7CB-30	Metal Towel Ring	Chrome/Brass	50	\$16.66
	BC7SN-30	Metal Towel Ring	Satin Nickel	50	\$18.32
	BC7AN-30	Metal Towel Ring	Antique Nickel	50	\$18.32
	BC7NB-30	Metal Towel Ring	Nickel/Brass	50	\$18.32
	BC7VB-30	Metal Towel Ring	Venetian Bronze	50	\$19.98
	BC7BL-30	Metal Towel Ring	Matte Black	50	\$19.98
	BC7DB-30	Metal Towel Ring	Dark Bronze	50	\$19.98

Model #	Description	Finish	QTY /Case	List Price	
Zinc Die-cast, Concealed Screws					
	BC7CP-42	Surface Paper Holder	Chrome	50	\$27.03
	BC7PB-42	Surface Paper Holder	Polished Brass	50	\$27.03
	BC7CB-42	Surface Paper Holder	Chrome/Brass	50	\$27.03
	BC7SN-42	Surface Paper Holder	Satin Nickel	50	\$29.73
	BC7AN-42	Surface Paper Holder	Antique Nickel	50	\$29.73
	BC7NB-42	Surface Paper Holder	Nickel/Brass	50	\$29.73
	BC7VB-42	Surface Paper Holder	Venetian Bronze	50	\$32.43
	BC7BL-42	Surface Paper Holder	Matte Black	50	\$32.43
	BC7DB-42	Surface Paper Holder	Dark Bronze	50	\$32.43
	BC7CP-43	European-Style Paper Holder	Chrome	50	\$24.18
	BC7PB-43	European-Style Paper Holder	Polished Brass	50	\$24.18
	BC7CB-43	European-Style Paper Holder	Chrome/Brass	50	\$24.18
	BC7SN-43	European-Style Paper Holder	Satin Nickel	50	\$26.59
	BC7AN-43	European-Style Paper Holder	Antique Nickel	50	\$26.59
	BC7NB-43	European-Style Paper Holder	Nickel/Brass	50	\$26.59
	BC7VB-43	European-Style Paper Holder	Venetian Bronze	50	\$29.02
	BC7BL-43	European-Style Paper Holder	Matte Black	50	\$29.02
	BC7DB-43	European-Style Paper Holder	Dark Bronze	50	\$29.02
	BC7CP-13800	Posts (Pair) for 3/4" Round Bar	Chrome	50	\$23.83
	BC7PB-13800	Posts (Pair) for 3/4" Round Bar	Polished Brass	50	\$23.83
	BC7CB-13800	Posts (Pair) for 3/4" Round Bar	Chrome/Brass	50	\$23.83
	BC7SN-13800	Posts (Pair) for 3/4" Round Bar	Satin Nickel	50	\$26.22
	BC7AN-13800	Posts (Pair) for 3/4" Round Bar	Antique Nickel	50	\$26.22
	BC7NB-13800	Posts (Pair) for 3/4" Round Bar	Nickel/Brass	50	\$26.22
	BC7VB-13800	Posts (Pair) for 3/4" Round Bar	Venetian Bronze	50	\$28.60
	BC7BL-13800	Posts (Pair) for 3/4" Round Bar	Matte Black	50	\$28.60
	BC7DB-13800	Posts (Pair) for 3/4" Round Bar	Dark Bronze	50	\$28.60

Zinc Die-cast, Concealed Screws

3/4" Aluminum Round Towel Bar (Posts and Bars are Packed Separately)

Model #	Description	Finish	QTY /Case	List Price
BC7CP-13818	18" X 3/4" Towel Bar Set	Chrome	50	\$27.46
BC7CP-13824	24" X 3/4" Towel Bar Set	Chrome	50	\$28.82
BC7CP-13830	30" X 3/4" Towel Bar Set	Chrome	50	\$29.84
BC7PB-13818	18" X 3/4" Towel Bar Set	Polished Brass	50	\$27.46
BC7PB-13824	24" X 3/4" Towel Bar Set	Polished Brass	50	\$28.82
BC7PB-13830	30" X 3/4" Towel Bar Set	Polished Brass	50	\$29.84
BC7CB-13818	18" X 3/4" Towel Bar Set	Chrome/Brass	50	\$27.46
BC7CB-13824	24" X 3/4" Towel Bar Set	Chrome/Brass	50	\$28.82
BC7CB-13830	30" X 3/4" Towel Bar Set	Chrome/Brass	50	\$29.84
BC7SN-13818	18" X 3/4" Towel Bar Set	Satin Nickel	50	\$30.21
BC7SN-13824	24" X 3/4" Towel Bar Set	Satin Nickel	50	\$31.70
BC7SN-13830	30" X 3/4" Towel Bar Set	Satin Nickel	50	\$32.83
BC7AN-13818	18" X 3/4" Towel Bar Set	Antique Nickel	50	\$30.21
BC7AN-13824	24" X 3/4" Towel Bar Set	Antique Nickel	50	\$31.70
BC7AN-13830	30" X 3/4" Towel Bar Set	Antique Nickel	50	\$32.83
BC7NB-13818	18" X 3/4" Towel Bar Set	Nickel/Brass	50	\$30.21
BC7NB-13824	24" X 3/4" Towel Bar Set	Nickel/Brass	50	\$31.70
BC7NB-13830	30" X 3/4" Towel Bar Set	Nickel/Brass	50	\$32.83
BC7VB-13818	18" X 3/4" Towel Bar Set	Venetian Bronze	50	\$32.95
BC7VB-13824	24" X 3/4" Towel Bar Set	Venetian Bronze	50	\$34.59
BC7VB-13830	30" X 3/4" Towel Bar Set	Venetian Bronze	50	\$35.81
BC7BL-13818	18" X 3/4" Towel Bar Set	Matte Black	50	\$32.95
BC7BL-13824	24" X 3/4" Towel Bar Set	Matte Black	50	\$34.59
BC7BL-13830	30" X 3/4" Towel Bar Set	Matte Black	50	\$35.81
BC7DB-13818	18" X 3/4" Towel Bar Set	Dark Bronze	50	\$32.95
BC7DB-13824	24" X 3/4" Towel Bar Set	Dark Bronze	50	\$34.59
BC7DB-13830	30" X 3/4" Towel Bar Set	Dark Bronze	50	\$35.81



Model #	Description	Finish	QTY /Case	List Price
Zinc Die-cast, Concealed Screws				
5/8" Aluminum Round Towel Bar				
BC7CP-15824D	24" X 5/8" Double Towel Bar Shelf	Chrome	20	\$46.11
BC7SN-15824D	24" X 5/8" Double Towel Bar Shelf	Satin Nickel	20	\$50.73
BC7VB-15824D	24" X 5/8" Double Towel Bar Shelf	Venetian Bronze	20	\$55.34
BC7BL-15824D	24" X 5/8" Double Towel Bar Shelf	Matte Black	20	\$55.34
BC7DB-15824D	24" X 5/8" Double Towel Bar Shelf	Dark Bronze	20	\$55.34



	Model #	Description	Finish	QTY /Case	List Price
Zinc Die-cast, Concealed Screws					
	BC6CP-22	Double Robe Hook	Chrome	20	\$11.99
	BC6PB-22	Double Robe Hook	Polished Brass	20	\$11.99
	BC6CB-22	Double Robe Hook	Chrome/Brass	20	\$11.99
	BC6SN-22	Double Robe Hook	Satin Nickel	20	\$13.19
	BC6DB-22	Double Robe Hook	Dark Bronze	20	\$14.39
	BC6CP-50	Tumbler Holder with Acrylic Tumbler	Chrome	20	\$13.57
	BC6PB-50	Tumbler Holder with Acrylic Tumbler	Polished Brass	20	\$13.57
	BC6CB-50	Tumbler Holder with Acrylic Tumbler	Chrome/Brass	20	\$13.57
	BC6SN-50	Tumbler Holder with Acrylic Tumbler	Satin Nickel	20	\$14.91
	BC6CP-60	Soap Holder with Acrylic Dish	Chrome	20	\$13.57
	BC6PB-60	Soap Holder with Acrylic Dish	Polished Brass	20	\$13.57
	BC6CB-60	Soap Holder with Acrylic Dish	Chrome/Brass	20	\$13.57
	BC6SN-60	Soap Holder with Acrylic Dish	Satin Nickel	20	\$14.91
	BC6CP-30	Towel Ring	Chrome	50	\$15.82
	BC6PB-30	Towel Ring	Polished Brass	50	\$15.82
	BC6CB-30	Towel Ring	Chrome/Brass	50	\$15.82
	BC6SN-30	Towel Ring	Satin Nickel	50	\$17.40
	BC6DB-30	Towel Ring	Dark Bronze	50	\$18.98
	BC6CP-42	Surface Paper Holder	Chrome	50	\$25.66
	BC6PB-42	Surface Paper Holder	Polished Brass	50	\$25.66
	BC6CB-42	Surface Paper Holder	Chrome/Brass	50	\$25.66
	BC6SN-42	Surface Paper Holder	Satin Nickel	50	\$28.22
	BC6DB-42	Surface Paper Holder	Dark Bronze	50	\$30.79

	Model #	Description	Finish	QTY /Case	List Price
Zinc Die-cast, Concealed Screws					
	BC6CP-43	European-Style Paper Holder	Chrome	50	\$22.97
	BC6PB-43	European-Style Paper Holder	Polished Brass	50	\$22.97
	BC6CB-43	European-Style Paper Holder	Chrome/Brass	50	\$22.97
	BC6SN-43	European-Style Paper Holder	Satin Nickel	50	\$25.27
	BC6DB-43	European-Style Paper Holder	Dark Bronze	50	\$27.56
<hr/>					
	BC6CP-13800	Posts (Pair) for 3/4" Round Bar	Chrome	50	\$22.68
	BC6PB-13800	Posts (Pair) for 3/4" Round Bar	Polished Brass	50	\$22.68
	BC6CB-13800	Posts (Pair) for 3/4" Round Bar	Chrome/Brass	50	\$22.68
	BC6SN-13800	Posts (Pair) for 3/4" Round Bar	Satin Nickel	50	\$24.95
	BC6DB-13800	Posts (Pair) for 3/4" Round Bar	Dark Bronze	50	\$27.21
<hr/>					
3/4" Aluminum Round Towel Bar (Posts and Bars are Packed Separately)					
	BC6CP-13818	18" x 3/4" Towel Bar Set	Chrome	50	\$26.27
	BC6CP-13824	24" x 3/4" Towel Bar Set	Chrome	50	\$27.65
	BC6CP-13830	30" x 3/4" Towel Bar Set	Chrome	50	\$28.66
	BC6PB-13818	18" x 3/4" Towel Bar Set	Polished Brass	50	\$26.27
	BC6PB-13824	24" x 3/4" Towel Bar Set	Polished Brass	50	\$27.65
	BC6PB-13830	30" x 3/4" Towel Bar Set	Polished Brass	50	\$28.66
	BC6CB-13818	18" x 3/4" Towel Bar Set	Chrome/Brass	50	\$26.27
	BC6CB-13824	24" x 3/4" Towel Bar Set	Chrome/Brass	50	\$27.65
	BC6CB-13830	30" x 3/4" Towel Bar Set	Chrome/Brass	50	\$28.66
	BC6SN-13818	18" x 3/4" Towel Bar Set	Satin Nickel	50	\$28.89
	BC6SN-13824	24" x 3/4" Towel Bar Set	Satin Nickel	50	\$30.41
	BC6SN-13830	30" x 3/4" Towel Bar Set	Satin Nickel	50	\$31.53
	BC6DB-13818	18" x 3/4" Towel Bar Set	Dark Bronze	50	\$31.53
	BC6DB-13824	24" x 3/4" Towel Bar Set	Dark Bronze	50	\$33.17
	BC6DB-13830	30" x 3/4" Towel Bar Set	Dark Bronze	50	\$34.39





Zinc Die-cast, Concealed Screws



5/8" Aluminum Round Towel Bar



Model #	Description	Finish	QTY /Case	List Price
BC6CP-15824D	24" X 5/8" Double Towel Bar Shelf	Chrome	20	\$44.23
BC6SN-15824D	24" X 5/8" Double Towel Bar Shelf	Satin Nickel	20	\$48.65
BC6DB-15824D	24" X 5/8" Double Towel Bar Shelf	Dark Bronze	20	\$53.08







	Model #	Description	Finish	QTY /Case	List Price
Zinc Die-cast, Concealed Screws					
	BC5CP-21	Single Robe Hook	Chrome	50	\$5.21
	BC5WH-21	Single Robe Hook	White	50	\$5.21
	BC5PB-21	Single Robe Hook	Polished Brass	50	\$5.21
	BC5SN-21	Single Robe Hook	Satin Nickel	50	\$7.03
	BC5DB-21	Single Robe Hook	Dark Bronze	50	\$7.82
	BC5CP-50	Toothbrush /Tumbler Holder	Chrome	20	\$8.13
	BC5WH-50	Toothbrush /Tumbler Holder	White	20	\$8.13
	BC5PB-50	Toothbrush /Tumbler Holder	Polished Brass	20	\$8.13
	BC5SN-50	Toothbrush /Tumbler Holder	Satin Nickel	20	\$10.97
	BC5CP-60	Soap Dish	Chrome	20	\$8.13
	BC5WH-60	Soap Dish	White	20	\$8.13
	BC5PB-60	Soap Dish	Polished Brass	20	\$8.13
	BC5SN-60	Soap Dish	Satin Nickel	20	\$10.97
	BC5CP-30	Metal Towel Ring	Chrome	100	\$10.14
	BC5WH-30	Metal Towel Ring	White	100	\$10.14
	BC5PB-30	Metal Towel Ring	Polished Brass	100	\$10.14
	BC5SN-30	Metal Towel Ring	Satin Nickel	100	\$13.68
	BC5DB-30	Metal Towel Ring	Dark Bronze	100	\$15.20
	BC5CP-42	Surface Paper Holder	Chrome	100	\$12.76
	BC5WH-42	Surface Paper Holder	White	100	\$12.76
	BC5PB-42	Surface Paper Holder	Polished Brass	100	\$12.76
	BC5SN-42	Surface Paper Holder	Satin Nickel	100	\$17.23
	BC5DB-42	Surface Paper Holder	Dark Bronze	100	\$19.15



Model #	Description	Finish	QTY /Case	List Price	
Zinc Die-cast, Concealed Screws					
	BC5CP-43	European-Style Paper Holder	Chrome	100	\$11.48
	BC5SN-43	European-Style Paper Holder	Satin Nickel	100	\$15.51
	BC5DB-43	European-Style Paper Holder	Dark Bronze	100	\$17.23
	BC5CP-13800	Posts (Pair) for 3/4" Round Bar	Chrome	100	\$12.04
	BC5WH-13800	Posts (Pair) for 3/4" Round Bar	White	100	\$12.04
	BC5PB-13800	Posts (Pair) for 3/4" Round Bar	Polished Brass	100	\$12.04
	BC5SN-13800	Posts (Pair) for 3/4" Round Bar	Satin Nickel	100	\$16.25
	BC5DB-13800	Posts (Pair) for 3/4" Round Bar	Dark Bronze	100	\$18.06
3/4" Aluminum Round Towel Bar (Posts and Bars are Packed Separately)					
	BC5CP-13818	18" x 3/4" Towel Bar Set	Chrome	100	\$16.07
	BC5CP-13824	24" x 3/4" Towel Bar Set	Chrome	100	\$17.57
	BC5CP-13830	30" x 3/4" Towel Bar Set	Chrome	100	\$18.72
	BC5WH-13818	18" x 3/4" Towel Bar Set	White	100	\$16.07
	BC5WH-13824	24" x 3/4" Towel Bar Set	White	100	\$17.57
	BC5WH-13830	30" x 3/4" Towel Bar Set	White	100	\$18.72
	BC5PB-13818	18" x 3/4" Towel Bar Set	Polished Brass	100	\$16.07
	BC5PB-13824	24" x 3/4" Towel Bar Set	Polished Brass	100	\$17.57
	BC5PB-13830	30" x 3/4" Towel Bar Set	Polished Brass	100	\$18.72
	BC5SN-13818	18" x 3/4" Towel Bar Set	Satin Nickel	100	\$21.69
	BC5SN-13824	24" x 3/4" Towel Bar Set	Satin Nickel	100	\$23.72
	BC5SN-13830	30" x 3/4" Towel Bar Set	Satin Nickel	100	\$25.26
	BC5DB-13818	18" x 3/4" Towel Bar Set	Dark Bronze	100	\$24.10
	BC5DB-13824	24" x 3/4" Towel Bar Set	Dark Bronze	100	\$26.36
	BC5DB-13830	30" x 3/4" Towel Bar Set	Dark Bronze	100	\$28.07

	Model #	Description	Finish	QTY /Case	List Price
Zinc Die-cast, Concealed Screws					
	BC2CP-22	Double Robe Hook	Chrome	100	\$2.98
	BC2PB-22	Double Robe Hook	Polished Brass	100	\$3.68
<hr/>					
	BC2CP-50	Toothbrush / Tumbler Holder	Chrome	100	\$4.09
	BC2PB-50	Toothbrush / Tumbler Holder	Polished Brass	100	\$5.26
<hr/>					
	BC2CP-60	Soap Dish	Chrome	100	\$4.09
	BC2PB-60	Soap Dish	Polished Brass	100	\$5.26
<hr/>					
	BC2CP-30	Metal Towel Ring	Chrome	100	\$6.60
	BC2PB-30	Metal Towel Ring	Polished Brass	100	\$7.48
<hr/>					
	BC2CP-31	Lucite Towel Ring	Chrome	100	\$5.93



	Model #	Description	Finish	QTY /Case	List Price	
Zinc Die-cast, Concealed Screws						
	BC2CP-41	Surface Paper Holder(White Roller)	Chrome	100	\$6.68	
	BC2PB-41	Surface Paper Holder(White Roller)	Polished Brass	100	\$7.76	
	BC2CP-42	Surface Paper Holder(Chrome Roller)	Chrome	100	\$7.82	
	BC2PB-42	Surface Paper Holder(PB Roller)	Polished Brass	100	\$8.65	
	BC2CP-13800	Posts(Pair) for 3/4" Square Bar	Chrome	100	\$5.70	
	BC2PB-13800	Posts(Pair) for 3/4" Square Bar	Polished Brass	100	\$6.76	
3/4" Aluminum Square Towel Bar (Posts and Bars are Packed Separately)						
	BC2CP-13818	18" X 3/4" Towel Bar Set	Chrome	100	\$7.83	
	BC2CP-13824	24" X 3/4" Towel Bar Set	Chrome	100	\$8.50	
	BC2CP-13830	30" X 3/4" Towel Bar Set	Chrome	100	\$9.16	
	BC2CP-13836	36" X 3/4" Towel Bar Set	Chrome	100	\$10.25	
	BC2PB-13818	18" X 3/4" Towel Bar Set	Polished Brass	100	\$10.67	
	BC2PB-13824	24" X 3/4" Towel Bar Set	Polished Brass	100	\$12.03	
	BC2PB-13830	30" X 3/4" Towel Bar Set	Polished Brass	100	\$13.18	
	3/4" Stainless Steel Square Towel Bar (Posts are Zinc Die-cast in Chrome Finish)					
		BC2SS-13818	18" X 3/4" Towel Bar Set	Stainless Steel	100	\$9.98
		BC2SS-13824	24" X 3/4" Towel Bar Set	Stainless Steel	100	\$11.31
	BC2SS-13830	30" X 3/4" Towel Bar Set	Stainless Steel	100	\$12.61	

	Model #	Description	Finish	QTY /Case	List Price
Zinc Die-cast, Concealed Screws					
	BC3CP-22	Double Robe Hook	Chrome	100	\$2.98
	BC3PB-22	Double Robe Hook	Polished Brass	100	\$3.68
	BC3SN-22	Double Robe Hook	Satin Nickel	100	\$5.22
	BC3DB-22	Double Robe Hook	Dark Bronze	100	\$7.31
<hr/>					
	BC3CP-50	Toothbrush / Tumbler Holder	Chrome	100	\$4.09
	BC3PB-50	Toothbrush / Tumbler Holder	Polished Brass	100	\$5.26
<hr/>					
	BC3CP-60	Soap Dish	Chrome	100	\$4.09
	BC3PB-60	Soap Dish	Polished Brass	100	\$5.26
<hr/>					
	BC3CP-30	Metal Towel Ring	Chrome	100	\$6.04
	BC3PB-30	Metal Towel Ring	Polished Brass	100	\$7.07
	BC3SN-30	Metal Towel Ring	Satin Nickel	100	\$10.56
	BC3DB-30	Metal Towel Ring	Dark Bronze	100	\$14.78
<hr/>					
	BC3CP-31	Lucite Towel Ring	Chrome	100	\$5.22

Model #	Description	Finish	QTY /Case	List Price	
Zinc Die-cast, Concealed Screws					
	BC3CP-41	Surface Paper Holder(White Roller)	Chrome	100	\$5.65
	BC3PB-41	Surface Paper Holder(White Roller)	Polished Brass	100	\$6.76
	BC3SN-41	Surface Paper Holder(White Roller)	Satin Nickel	100	\$9.90
	BC3DB-41	Surface Paper Holder(White Roller)	Dark Bronze	100	\$13.85
	BC3CP-42	Surface Paper Holder(Chrome Roller)	Chrome	100	\$6.76
	BC3PB-42	Surface Paper Holder(PB Roller)	Polished Brass	100	\$7.54
	BC3SN-42	Surface Paper Holder(SN Roller)	Satin Nickel	100	\$11.82
	BC3DB-42	Surface Paper Holder(SN Roller)	Dark Bronze	100	\$16.55
	BC3CP-13800	Posts(Pair) for 3/4" Square Bar	Chrome	100	\$5.03
	BC3PB-13800	Posts(Pair) for 3/4" Square Bar	Polished Brass	100	\$6.12
	BC3SN-13800	Posts(Pair) for 3/4" Square Bar	Satin Nickel	100	\$8.80
	BC3DB-13800	Posts(Pair) for 3/4" Square Bar	Dark Bronze	100	\$12.32
3/4" Aluminum Square Towel Bar (Posts and Bars are Packed Separately)					
	BC3CP-13818	18" X 3/4" Towel Bar Set	Chrome	100	\$7.16
	BC3CP-13824	24" X 3/4" Towel Bar Set	Chrome	100	\$7.83
	BC3CP-13830	30" X 3/4" Towel Bar Set	Chrome	100	\$8.49
	BC3CP-13836	36" X 3/4" Towel Bar Set	Chrome	100	\$9.58
	BC3PB-13818	18" X 3/4" Towel Bar Set	Polished Brass	100	\$10.03
	BC3PB-13824	24" X 3/4" Towel Bar Set	Polished Brass	100	\$11.39
	BC3PB-13830	30" X 3/4" Towel Bar Set	Polished Brass	100	\$12.54
	BC3SN-13818	18" X 3/4" Towel Bar Set	Satin Nickel	100	\$13.08
	BC3SN-13824	24" X 3/4" Towel Bar Set	Satin Nickel	100	\$14.41
	BC3SN-13830	30" X 3/4" Towel Bar Set	Satin Nickel	100	\$15.71



Model #	Description	Finish	QTY /Case	List Price	
Zinc Die-cast, Concealed Screws					
3/4" Aluminum Square Towel Bar (Posts and Bars are Packed Separately)					
BC3DB-13818	18" X 3/4" Towel Bar Set	Dark Bronze	100	\$18.31	
BC3DB-13824	24" X 3/4" Towel Bar Set	Dark Bronze	100	\$20.18	
BC3DB-13830	30" X 3/4" Towel Bar Set	Dark Bronze	100	\$21.99	
	3/4" Stainless Steel Square Towel Bar (posts are zinc die-cast)				
	BC3SS-13818	18" X 3/4" Towel Bar Set	Stainless Steel	100	\$9.31
	BC3SS-13824	24" X 3/4" Towel Bar Set	Stainless Steel	100	\$10.64
	BC3SS-13830	30" X 3/4" Towel Bar Set	Stainless Steel	100	\$11.94
	BC3CP-15800	Posts(Pair) for 5/8" Round Bar	Chrome	100	\$5.03
	BC3SN-15800	Posts(Pair) for 5/8" Round Bar	Satin Nickel	100	\$8.80
	BC3DB-15800	Posts(Pair) for 5/8" Round Bar	Dark Bronze	100	\$12.32
5/8" Aluminum Round Towel Bar (Posts and Bars are Packed Separately)					
	BC3CP-15818	18" X 5/8" Towel Bar Set	Chrome	100	\$9.94
	BC3CP-15824	24" X 5/8" Towel Bar Set	Chrome	100	\$11.39
	BC3CP-15830	30" X 5/8" Towel Bar Set	Chrome	100	\$12.86
	BC3SN-15818	18" X 5/8" Towel Bar Set	Satin Nickel	100	\$14.19
	BC3SN-15824	24" X 5/8" Towel Bar Set	Satin Nickel	100	\$15.87
	BC3SN-15830	30" X 5/8" Towel Bar Set	Satin Nickel	100	\$17.50
	BC3DB-15818	18" X 5/8" Towel Bar Set	Dark Bronze	100	\$18.31
	BC3DB-15824	24" X 5/8" Towel Bar Set	Dark Bronze	100	\$20.18
	BC3DB-15830	30" X 5/8" Towel Bar Set	Dark Bronze	100	\$21.99

	Model #	Description	Finish	QTY /Case	List Price
Zinc Die-cast, Exposed Screws					
	BE2CP-22	Double Robe Hook	Chrome	100	\$2.67
	BE2CP-50	Toothbrush / Tumbler Holder	Chrome	100	\$2.98
	BE2CP-60	Soap Dish	Chrome	100	\$3.21
	BE2CP-30	Metal Towel Ring	Chrome	100	\$5.53
	BE2CP-31	Lucite Towel Ring	Chrome	100	\$4.85
	BE2CP-41	Surface Paper Holder(White Roller)	Chrome	100	\$4.11

Model #	Description	Finish	QTY /Case	List Price	
Zinc Die-cast, Exposed Screws					
	BE2CP-15800	Posts(Pair) for 5/8" Square Bar	Chrome	100	\$3.63
	BE2CP-13800	Posts(Pair) for 3/4" Square Bar	Chrome	100	\$4.41

5/8" Aluminum Square Towel Bar (Posts and Bars are Packed Separately)					
	BE2CP-15818	18" X 5/8" Towel Bar Set	Chrome	100	\$5.59
	BE2CP-15824	24" X 5/8" Towel Bar Set	Chrome	100	\$6.26
	BE2CP-15830	30" X 5/8" Towel Bar Set	Chrome	100	\$6.90
3/4" Aluminum Square Towel Bar (Posts and Bars are Packed Separately)					
	BE2CP-13818	18" X 3/4" Towel Bar Set	Chrome	100	\$6.54
	BE2CP-13824	24" X 3/4" Towel Bar Set	Chrome	100	\$7.21
	BE2CP-13830	30" X 3/4" Towel Bar Set	Chrome	100	\$7.87

PAPER HOLDER ROLLERS

Model #	Description	Finish	QTY /Case	List Price	
For Carmel, Seal Beach, Campbell, Corona, Edison, and Easton Series					
	BRWH-001	Plastic Roller	White	200	\$1.55
	BRCP-001	Plastic Roller	Chrome	200	\$1.70
	BRPB-001	Plastic Roller	Polished Brass	200	\$1.87
	BRSN-001	Plastic Roller	Satin Nickel	200	\$1.87
For Eureka, La Quinta, Charleston, and Ventura Series					
	BRCP-002	Metal Roller	Chrome	200	\$4.01
	BRPB-002	Metal Roller	Polished Brass	200	\$4.35
	BRSN-002	Metal Roller	Satin Nickel	200	\$5.03
	BRAN-002	Metal Roller	Antique Nickel	200	\$5.03
	BRVB-002	Metal Roller	Venetian Bronze	200	\$6.03
	BRBL-002	Metal Roller	Matte Black	200	\$6.03
	BRDB-002	Metal Roller	Dark Bronze	200	\$6.03

Model #	Description	Finish	QTY /Case	List Price
<i>3/4" Round Aluminum Towel Bar for Charleston, Ventura, Carmel, Seal Beach Collection</i>				
BRCP-13018R	18" X 3/4" Round Towel Bar Only	Chrome	50	\$4.03
BRCP-13024R	24" X 3/4" Round Towel Bar Only	Chrome	50	\$5.54
BRCP-13030R	30" X 3/4" Round Towel Bar Only	Chrome	50	\$6.65
BRWH-13018R	18" X 3/4" Round Towel Bar Only	White	50	\$4.03
BRWH-13024R	24" X 3/4" Round Towel Bar Only	White	50	\$5.54
BRWH-13030R	30" X 3/4" Round Towel Bar Only	White	50	\$6.65
BRPB-13018R	18" X 3/4" Round Towel Bar Only	Polished Brass	50	\$4.03
BRPB-13024R	24" X 3/4" Round Towel Bar Only	Polished Brass	50	\$5.54
BRPB-13030R	30" X 3/4" Round Towel Bar Only	Polished Brass	50	\$6.65
BRSN-13018R	18" X 3/4" Round Towel Bar Only	Satin Nickel	50	\$7.05
BRSN-13024R	24" X 3/4" Round Towel Bar Only	Satin Nickel	50	\$9.47
BRSN-13030R	30" X 3/4" Round Towel Bar Only	Satin Nickel	50	\$11.70
BRAN-13018R	18" X 3/4" Round Towel Bar Only	Antique Nickel	50	\$7.05
BRAN-13024R	24" X 3/4" Round Towel Bar Only	Antique Nickel	50	\$9.47
BRAN-13030R	30" X 3/4" Round Towel Bar Only	Antique Nickel	50	\$11.70
BRDB-13018R	18" X 3/4" Round Towel Bar Only	Dark Bronze	50	\$8.30
BRDB-13024R	24" X 3/4" Round Towel Bar Only	Dark Bronze	50	\$11.18
BRDB-13030R	30" X 3/4" Round Towel Bar Only	Dark Bronze	50	\$13.82
BRVB-13018R	18" X 3/4" Round Towel Bar Only	Venetian Bronze	50	\$8.30
BRVB-13024R	24" X 3/4" Round Towel Bar Only	Venetian Bronze	50	\$11.18
BRVB-13030R	30" X 3/4" Round Towel Bar Only	Venetian Bronze	50	\$13.82
BRBL-13018R	18" X 3/4" Round Towel Bar Only	Matte Black	50	\$8.30
BRBL-13024R	24" X 3/4" Round Towel Bar Only	Matte Black	50	\$11.18
BRBL-13030R	30" X 3/4" Round Towel Bar Only	Matte Black	50	\$13.82



Model #	Description	Finish	QTY /Case	List Price
<i>3/4" Square Aluminum Towel Bar for Campbell, Corona, and Edison Collection</i>				
BRCP-13018	18" X 3/4" Square Towel Bar Only	Chrome	50	\$2.13
BRCP-13024	24" X 3/4" Square Towel Bar Only	Chrome	50	\$2.80
BRCP-13030	30" X 3/4" Square Towel Bar Only	Chrome	50	\$3.46
BRCP-13036	36" X 3/4" Square Towel Bar Only	Chrome	50	\$4.55
<hr/>				
BRPB-13018	18" X 3/4" Square Towel Bar Only	Polished Brass	50	\$3.91
BRPB-13024	24" X 3/4" Square Towel Bar Only	Polished Brass	50	\$5.27
BRPB-13030	30" X 3/4" Square Towel Bar Only	Polished Brass	50	\$6.42
<hr/>				
BRSN-13018	18" X 3/4" Square Towel Bar Only	Satin Nickel	50	\$4.28
BRSN-13024	24" X 3/4" Square Towel Bar Only	Satin Nickel	50	\$5.61
BRSN-13030	30" X 3/4" Square Towel Bar Only	Satin Nickel	50	\$6.91
<hr/>				
BRDB-13018	18" X 3/4" Square Towel Bar Only	Dark Bronze	50	\$5.99
BRDB-13024	24" X 3/4" Square Towel Bar Only	Dark Bronze	50	\$7.86
BRDB-13030	30" X 3/4" Square Towel Bar Only	Dark Bronze	50	\$9.67
<hr/>				
<i>3/4" Square Stainless Steel Towel Bar for Campbell, Corona, and Edison Collection</i>				
BRSS-13018	18" X 3/4" Square Stainless Steel Bar Only	Stainless Steel	50	\$4.28
BRSS-13024	24" X 3/4" Square Stainless Steel Bar Only	Stainless Steel	50	\$5.61
BRSS-13030	30" X 3/4" Square Stainless Steel Bar Only	Stainless Steel	50	\$6.91
<hr/>				
<i>5/8" Square Aluminum Towel Bar for Edison Collection</i>				
BRCP-15018	18" X 5/8" Square Towel Bar Only	Chrome	50	\$1.97
BRCP-15024	24" X 5/8" Square Towel Bar Only	Chrome	50	\$2.64
BRCP-15030	30" X 5/8" Square Towel Bar Only	Chrome	50	\$3.28
<hr/>				
<i>5/8" Round Aluminum Towel Bar for Corona Collection</i>				
BRCP-15018R	18" X 5/8" Round Towel Bar Only	Chrome	50	\$4.91
BRCP-15024R	24" X 5/8" Round Towel Bar Only	Chrome	50	\$6.36
BRCP-15030R	30" X 5/8" Round Towel Bar Only	Chrome	50	\$7.83
<hr/>				
BRSN-15018R	18" X 5/8" Round Towel Bar Only	Satin Nickel	50	\$5.39
BRSN-15024R	24" X 5/8" Round Towel Bar Only	Satin Nickel	50	\$7.07
BRSN-15030R	30" X 5/8" Round Towel Bar Only	Satin Nickel	50	\$8.70
<hr/>				
BRDB-15018R	18" X 5/8" Round Towel Bar Only	Dark Bronze	50	\$5.99
BRDB-15024R	24" X 5/8" Round Towel Bar Only	Dark Bronze	50	\$7.86
BRDB-15030R	30" X 5/8" Round Towel Bar Only	Dark Bronze	50	\$9.67

	Model #	Description	Finish	QTY /Case	List Price
	BC2CP-43	Shallow Recessed Paper Holder	Chrome	20	\$20.78
	*Shallow: 1" deep, Overall Size: 6" x 6", Wall Opening: 5-1/8" x 5-1/8"				
	BC2CP-44	Deep Recessed Paper Holder	Chrome	20	\$24.04
	BC2SS-44	Deep Recessed Paper Holder	Stainless	20	\$28.69
	*Shallow: 1-5/8" deep, Overall Size: 6-1/8" x 6-1/8", Wall Opening: 5-1/4" x 5-1/4"				
	BC2CP-63	Shallow Recessed Soap Holder and Grab	Chrome	20	\$24.60
	*Shallow: 1" deep, Overall Size: 6" x 6", Wall Opening: 5-1/8" x 5-1/8"				
	BC2CP-64	Deep Recessed Soap Holder and Grab	Chrome	20	\$28.13
	*Shallow: 1-5/8" deep, Overall Size: 6-1/8" x 6-1/8", Wall Opening: 5-1/4" x 5-1/4"				
	BC2CP-400	Installation Clamp	Chrome	100	\$2.58

Specifications:

- ❖ Type 304 Satin Stainless Steel Bar with .050" Wall Thickness (18 Gauge).
- ❖ Mounting Flanges with .073" Wall Thickness (14 Gauge).
- ❖ 1-1/2" Diameter Tube Bar
- ❖ Flanges are 3" Diameter with 3 Hole Mounts.
- ❖ 2" Stainless Steel Mounting Screws.
- ❖ 1-1/2" Wall Clearance on All Bars to Meet ADA Code Requirements.
- ❖ Tested to Withstand 250 lbs. Pull/Push When Properly Installed.
- ❖ Concealed Flange Covers are "Snap and Twist" Type.



	Model #	Description	Finish	QTY /Case	List Price
	BGBSS-1212E	12" x 1-1/2" Exposed Screws	Stainless Steel	12	\$29.21
	BGBSS-1218E	18" x 1-1/2" Exposed Screws	Stainless Steel	12	\$31.78
	BGBSS-1224E	24" x 1-1/2" Exposed Screws	Stainless Steel	12	\$34.77
	BGBSS-1230E	30" x 1-1/2" Exposed Screws	Stainless Steel	12	\$38.43
	BGBSS-1232E	32" x 1-1/2" Exposed Screws	Stainless Steel	12	\$40.15
	BGBSS-1236E	36" x 1-1/2" Exposed Screws	Stainless Steel	12	\$43.47
	BGBSS-1242E	42" x 1-1/2" Exposed Screws	Stainless Steel	12	\$46.53
	BGBSS-1248E	48" x 1-1/2" Exposed Screws	Stainless Steel	12	\$50.07
	BGBSS-1212C	12" x 1-1/2" Concealed Screws	Stainless Steel	12	\$35.63
	BGBSS-1218C	18" x 1-1/2" Concealed Screws	Stainless Steel	12	\$38.77
	BGBSS-1224C	24" x 1-1/2" Concealed Screws	Stainless Steel	12	\$42.41
	BGBSS-1230C	30" x 1-1/2" Concealed Screws	Stainless Steel	12	\$46.91
	BGBSS-1232C	32" x 1-1/2" Concealed Screws	Stainless Steel	12	\$48.98
	BGBSS-1236C	36" x 1-1/2" Concealed Screws	Stainless Steel	12	\$51.61
	BGBSS-1242C	42" x 1-1/2" Concealed Screws	Stainless Steel	12	\$55.34
	BGBSS-1248C	48" x 1-1/2" Concealed Screws	Stainless Steel	12	\$59.66

Specifications:

- ❖ Type 304 Satin Stainless Steel Bar with .050" Wall Thickness (18 Gauge).
- ❖ Mounting Flanges with .073" Wall Thickness (14 Gauge).
- ❖ 1-1/2" Diameter Tube Bar
- ❖ Flanges are 3" Diameter with 3 Hole Mounts.
- ❖ 2" Stainless Steel Mounting Screws.
- ❖ 1-1/2" Wall Clearance on All Bars to Meet ADA Code Requirements.
- ❖ Tested to Withstand 250 lbs. Pull/Push When Properly Installed.
- ❖ Concealed Flange Covers are "Snap and Twist" Type.
- ❖ Bulk Pack with Poly Bag and Head Card.
- ❖ Textured Satin.



	Model #	Description	Finish	QTY /Case	List Price
	BGBSS-1218P	18" x 1-1/2" Peened Concealed Screws	Peened SS	12	\$44.59
	BGBSS-1224P	24" x 1-1/2" Peened Concealed Screws	Peened SS	12	\$48.77
	BGBSS-1236P	36" x 1-1/2" Peened Concealed Screws	Peened SS	12	\$59.36
	BGBSS-1242P	42" x 1-1/2" Peened Concealed Screws	Peened SS	12	\$63.64

STAINLESS STEEL SWING UP GRAB BARS





Specifications:

- ❖ Type 304 Satin Stainless Steel Bar with 0.05" Wall Thickness(18 Gauge)
- ❖ 1-1/4" Diameter Tube Bar
- ❖ Down dimensions: 30" W (front to back) x 10-3/16" H.
- ❖ Base plate measures 3-1/16" W x 10-3/16" H.
- ❖ Back plate 3/16" thickness
- ❖ Operates with Less Than 5 Pounds of Force
- ❖ 225 lb. weight limit
- ❖ Textured Satin
- ❖ Not to be mounted on drywall, sheetrock, plaster, fiberglass, acrylic, or any other similar hollow wall surfaces without appropriate wood or steel backing material.



	Model #	Description	Finish	QTY /Case	List Price
	BGBSS-1430SWP	30" x 1-1/4" Peened Swing Up Grab Bar	Peened SS	12	\$199.40

	Model #	Description	Finish	QTY /Case	List Price
	0.025" (22 Gauge)				
	BSRCP-501	5 FT. X 1" Aluminum Shower Rod	Chrome	25	\$8.24
	BSRCP-601	6 FT. X 1" Aluminum Shower Rod	Chrome	25	\$9.75
	BSRDB-501	5 FT. X 1" Aluminum Shower Rod	Dark Bronze	25	\$13.18
	BSRDB-601	6 FT. X 1" Aluminum Shower Rod	Dark Bronze	25	\$15.60
	0.025" (22 Gauge)				
	BSRSS-501	5 FT. X 1" Stainless Steel Shower Rod	Stainless Steel	25	\$28.84
	BSRSS-601	6 FT. X 1" Stainless Steel Shower Rod	Stainless Steel	25	\$34.14
	BSFCP-01	ABS Plastic Adjustable Flange Set	Chrome	200	\$1.71
	BSFCP-02	Zinc Adjustable Flange Set	Chrome	200	\$4.77
	BSFDB-02	Zinc Adjustable Flange Set	Dark Bronze	200	\$7.63
	BSFCP-03	Zinc Die-cast Exposed Screw Flange Set	Chrome	200	\$4.77
	BSFDB-03	Zinc Die-cast Exposed Screw Flange Set	Dark Bronze	200	\$7.63
	BSFSS-04	Stainless Steel Concealed Flange Set	Stainless Steel	200	\$4.77
	(For Crescent Rod)				
	BSFCP-05	Flange Set for Crescent Rod	Chrome	12	\$57.31
	BSFSN-05	Flange Set for Crescent Rod	Satin Nickel	12	\$63.72
	(For Spacious Shower Rod)				
	BSFCP-07	SS Flange Set for Spacious Rod	Chrome	12	\$21.00
	BSFSN-07	SS Flange Set for Spacious Rod	Satin Nickel	12	\$23.11
	BSFDB-07	SS Flange Set for Spacious Rod	Dark Bronze	12	\$25.21

	Model #	Description	Finish	QTY /Case	List Price
	BSRCP-511	5 FT. X 1" Rod and ABS Adj. Flange Set	Chrome	50	\$9.95
	BSRCP-611	6 FT. X 1" Rod and ABS Adj. Flange Set	Chrome	50	\$11.46
	BSRCP-521	5 FT. X 1" Rod and Zinc Adj. Flange Set	Chrome	50	\$13.01
	BSRCP-621	6 FT. X 1" Rod and Zinc Adj. Flange Set	Chrome	50	\$14.52
	BSRDB-521	5 FT. X 1" Rod and Zinc Adj. Flange Set	Dark Bronze	50	\$20.81
	BSRDB-621	6 FT. X 1" Rod and Zinc Adj. Flange Set	Dark Bronze	50	\$23.23
	BSRCP-531	5 FT. X 1" Rod and Zinc Exposed Flange Set	Chrome	50	\$13.01
	BSRCP-631	6 FT. X 1" Rod and Zinc Exposed Flange Set	Chrome	50	\$14.52
	BSRDB-531	5 FT. X 1" Rod and Zinc Exposed Flange Set	Dark Bronze	50	\$20.81
	BSRDB-631	6 FT. X 1" Rod and Zinc Exposed Flange Set	Dark Bronze	50	\$23.23
	(Aluminum Rod)				
	BSRCP-541	5 FT. X 1" Rod and SS Concealed Flange Set	Chrome	50	\$13.01
	BSRCP-641	6 FT. X 1" Rod and SS Concealed Flange Set	Chrome	50	\$14.52
	(Stainless Steel Rod)				
	BSRSS-541	5 FT. X 1" SS Rod & SS Concealed Flange Set	Stainless Steel	50	\$33.61
	BSRSS-641	6 FT. X 1" SS Rod & SS Concealed Flange Set	Stainless Steel	50	\$38.91

Features:

- ❖ 25% More Showering Space
- ❖ Eliminates Elbow-Cling
- ❖ Fits Standard or Oval Bath Tub
- ❖ Fits Standard Shower Curtain
- ❖ Prevents Water Leakage at The Corners
- ❖ Easily Cut down to Custom Size
- ❖ 1" Diameter Type 304 Stainless Steel Rod
- ❖ Durable Zinc Die-Cast Swivel Brackets
- ❖ 2 Chrome Plated Flanges Included(2-1/2" W X 2" H)
- ❖ Complete Mounting Hardware Included (Stainless Steel Wood Screws, #10 Allen Wrench, Tile Anchors, Sheet Rock, Anchors and Instruction)



(No broken case shipments)

BSRCP-552	5 FT Curved Shower Rod w/ Flange	Chrome	12	\$81.87
BSRSN-552	5 FT Curved Shower Rod w/ Flange	Satin Nickel	12	\$90.99
BSRCP-652	6 FT Curved Shower Rod w/ Flange	Chrome	12	\$114.62
BSRSN-652	6 FT Curved Shower Rod w/ Flange	Satin Nickel	12	\$127.38

Note: Other finishes are available with factory lead-time.

The Crescent Rod[®]



Zinc Die-Cast Swivel Brackets



25% More Showering Space

Features:









- ❖ 25% More Showering Space
- ❖ Eliminates Elbow-Cling
- ❖ Fits Standard or Oval Bath Tub
- ❖ Fits Standard Shower Curtain
- ❖ Prevents Water Leakage at The Corners
- ❖ Easily Cut down to Custom Size
- ❖ 1" Diameter Type 304 Stainless Steel Rod
- ❖ Durable Stainless Steel Flanges
- ❖ Complete Mounting Hardware Included
(SS Wood Screws, #10 Allen Wrench, Tile Anchors and Anchors)

Model #	Description	Finish	QTY /Case	List Price
				
(No broken case shipments)				
BSRCP-573	5 FT Spacious Shower Rod w/ Flange	Chrome	12	\$42.00
BSRSN-573	5 FT Spacious Shower Rod w/ Flange	Satin Nickel	12	\$46.21
BSRDB-573	5 FT Spacious Shower Rod w/ Flange	Dark Bronze	12	\$50.41
BSRCP-673	6 FT Spacious Shower Rod w/ Flange	Chrome	12	\$50.41
BSRSN-673	6 FT Spacious Shower Rod w/ Flange	Satin Nickel	12	\$55.44
BSRDB-673	6 FT Spacious Shower Rod w/ Flange	Dark Bronze	12	\$60.49

Note: Other finishes are available with factory lead-time.







Stainless Steel Flanges

	Model #	Description	Finish	QTY /Case	List Price
	BTSCP-1318	18" Towel Shelf with Bar Overall Size: 20-1/2" W x 8-1/2" x 9-1/2" D	Chrome	6	\$94.74
	BTSCP-1324	24" Towel Shelf with Bar Overall Size: 26-1/2" W x 8-1/2" x 9-1/2" D	Chrome	6	\$106.20
	BC3CP-44	Recessed Extra Paper Holder Overall size: 6-3/8" W x 6-3/8" H x 4" D Wall opening: 5-1/4" W x 5-1/4" H x 4-1/4" D	Chrome	12	\$38.46
	BC3CP-44D	Twin Recessed Paper Holder Overall size: 12-1/4" W x 6-1/8" H x 1-3/4" D Wall opening: 11" W x 5" H x 1-3/4" D	Chrome	12	\$39.67
	BC3CP-41D	Surface Mount Twin Paper Holder 13" W x 2-1/4" H x 3" D	Chrome	12	\$30.07
	BTDCP-47	Recessed Tissue Dispenser Overall size: 11-13/16" W x 6" H x 2-5/8" D Wall opening: 10-11/16" W x 4-7/8" H x 2-3/8" D	Chrome	12	\$25.29
	BTDCP-07	Recessed Tissue Dispenser Cover 11-13/16" W x 6" H	Chrome	50	\$15.79
	BTDCP-400	Recessed Vanity Tissue Box Overall size: 11-3/8" W x 6-1/4" H x 2-3/8" D		12	\$9.50
	BCLCP-72	Retractable Clothes Line	Chrome	50	\$26.60
	BC3CP-400	Recess Wall Clamp		100	\$2.58



Miscellaneous Door Hardware

	Model #	Description	Finish	QTY /Box	QTY /Case	List Price
1/2" Hole 	DD01-160CP	160° Viewer, Size 1-3/8" to 2-1/4"	Chrome	50	400	\$2.60
	DD01-160PB	160° Viewer, Size 1-3/8" to 2-1/4"	Polished Brass	50	400	\$2.60
	DD01-160AB	160° Viewer, Size 1-3/8" to 2-1/4"	Antique Brass	50	400	\$2.60
	DD01-160SN	160° Viewer, Size 1-3/8" to 2-1/4"	Satin Nickel	50	400	\$2.90
	DD01-160OB	160° Viewer, Size 1-3/8" to 2-1/4"	Oil Rubbed Bronze	50	400	\$3.09
9/16" Hole 	DD01-180CP	180° Viewer, Size 1-3/8" to 2-1/4"	Chrome	50	400	\$3.63
	DD01-180PB	180° Viewer, Size 1-3/8" to 2-1/4"	Polished Brass	50	400	\$3.63
	DD01-180AB	180° Viewer, Size 1-3/8" to 2-1/4"	Antique Brass	50	400	\$3.63
	DD01-180SN	180° Viewer, Size 1-3/8" to 2-1/4"	Satin Nickel	50	400	\$3.98
	DD01-180OB	180° Viewer, Size 1-3/8" to 2-1/4"	Oil Rubbed Bronze	50	400	\$4.35
1/2" Hole 	DD01-160ULCP	UL, 160° Viewer, Size 1-3/8" to 2-1/4"	Chrome	50	400	\$5.67
	DD01-160ULPB	UL, 160° Viewer, Size 1-3/8" to 2-1/4"	Polished Brass	50	400	\$5.67
	DD01-160ULSN	UL, 160° Viewer, Size 1-3/8" to 2-1/4"	Satin Nickel	50	400	\$6.37
	DD01-160ULOB	UL, 160° Viewer, Size 1-3/8" to 2-1/4"	Oil Rubbed Bronze	50	400	\$6.77
UL Listed						
9/16" Hole 	DD01-180ULCP	UL, 180° Viewer, Size 1-3/8" to 2-1/4"	Chrome	50	400	\$10.87
	DD01-180ULPB	UL, 180° Viewer, Size 1-3/8" to 2-1/4"	Polished Brass	50	400	\$10.87
	DD01-180ULSN	UL, 180° Viewer, Size 1-3/8" to 2-1/4"	Satin Nickel	50	400	\$11.95
	DD01-180ULOB	UL, 180° Viewer, Size 1-3/8" to 2-1/4"	Oil Rubbed Bronze	50	400	\$13.02
UL Listed						
1/2" Hole 	DD01-K160CP	4" High Knocker w/160° Viewer	Chrome	20	200	\$6.73
	DD01-K160PB	4" High Knocker w/160° Viewer	Polished Brass	20	200	\$6.73
	DD01-K160AB	4" High Knocker w/160° Viewer	Antique Brass	20	200	\$6.73
	DD01-K160SN	4" High Knocker w/160° Viewer	Satin Nickel	20	200	\$8.47
	DD01-K160OB	4" High Knocker w/160° Viewer	Oil Rubbed Bronze	20	200	\$9.50
1/2" Hole 	DD01-K160ULCP	4" High Knocker w/160° UL Viewer	Chrome	20	200	\$9.60
	DD01-K160ULPB	4" High Knocker w/160° UL Viewer	Polished Brass	20	200	\$9.60
	DD01-K160ULSN	4" High Knocker w/160° UL Viewer	Satin Nickel	20	200	\$12.18
	DD01-K160ULOB	4" High Knocker w/160° UL Viewer	Oil Rubbed Bronze	20	200	\$13.44
UL Listed						





	Model #	Description	Finish	QTY /Box	QTY /Case	List Price
9/16" Hole 	DD01-K180CP	5-1/2" High Knocker w/180° Viewer	Chrome	10	100	\$8.91
	DD01-K180PB	5-1/2" High Knocker w/180° Viewer	Polished Brass	10	100	\$8.91
	DD01-K180AB	5-1/2" High Knocker w/180° Viewer	Antique Brass	10	100	\$8.91
	DD01-K180SN	5-1/2" High Knocker w/180° Viewer	Satin Nickel	10	100	\$11.48
	DD01-K180OB	5-1/2" High Knocker w/180° Viewer	Oil Rubbed Bronze	10	100	\$12.33
9/16" Hole 	DD01-K180ULCP	5-1/2" High Knocker w/180° UL Viewer	Chrome	10	100	\$16.16
	DD01-K180ULPB	5-1/2" High Knocker w/180° UL Viewer	Polished Brass	10	100	\$16.16
	DD01-K180ULSN	5-1/2" High Knocker w/180° UL Viewer	Satin Nickel	10	100	\$19.46
	DD01-K180ULOB	5-1/2" High Knocker w/180° UL Viewer	Oil Rubbed Bronze	10	100	\$21.00
UL Listed 	DD01-KS6PB	6" High Solid Brass Door Knocker	Polished Brass	10	50	\$30.24
	DD01-KS6SN	6" High Solid Brass Door Knocker	Satin Nickel	10	50	\$34.44
	DD01-KS6OB	6" High Solid Brass Door Knocker	Oil Rubbed Bronze	10	50	\$36.33
	DD01-KS8PB	8" High Solid Brass Door Knocker	Polished Brass	10	50	\$37.83
	DD01-KS8SN	8" High Solid Brass Door Knocker	Satin Nickel	10	50	\$43.07
	DD01-KS8OB	8" High Solid Brass Door Knocker	Oil Rubbed Bronze	10	50	\$45.40
1/2" Hole 	DD01-KS8VPB	Solid Brass Door Knocker with 160° Viewer	Polished Brass	10	50	\$39.02
	DD01-KS8VSN	Solid Brass Door Knocker with 160° Viewer	Satin Nickel	10	50	\$44.40
	DD01-KS8VOB	Solid Brass Door Knocker with 160° Viewer	Oil Rubbed Bronze	10	50	\$46.80

	Model #	Description	Finish	QTY /Box	QTY /Case	List Price
	DD02-20CP	3-1/8" Cast Door Stop	Chrome	100	600	\$1.23
	DD02-20PB	3-1/8" Cast Door Stop	Polished Brass	100	600	\$1.23
	DD02-20AB	3-1/8" Cast Door Stop	Antique Brass	100	600	\$1.23
	DD02-20SN	3-1/8" Cast Door Stop	Satin Nickel	100	600	\$1.39
	DD02-20OB	3-1/8" Cast Door Stop	Oil Rubbed Bronze	100	600	\$1.44
	DD02-22CP	2-7/8" Light Duty Cast Door Stop	Chrome	100	600	\$1.09
	DD02-22PB	2-7/8" Light Duty Cast Door Stop	Polished Brass	100	600	\$1.09
	DD02-22AB	2-7/8" Light Duty Cast Door Stop	Antique Brass	100	600	\$1.09
	DD02-23CP	3" Rigid Door Stop	Chrome	20	200	\$7.67
	DD02-23PB	3" Rigid Door Stop	Polished Brass	20	200	\$7.67
	DD02-23SN	3" Rigid Door Stop	Satin Nickel	20	200	\$9.22
	DD02-23OB	3" Rigid Door Stop	Oil Rubbed Bronze	20	200	\$9.97
	DD02-29CP	5" Kick Down Door Holder	Chrome	25	100	\$29.59
	DD02-29PB	5" Kick Down Door Holder	Polished Brass	25	100	\$29.59
	DD02-29SN	5" Kick Down Door Holder	Satin Nickel	25	100	\$32.55
	DD02-29OB	5" Kick Down Door Holder	Oil Rubbed Bronze	25	100	\$35.51
	DD02-30CP	3" Spring Stop	Chrome	100	500	\$0.65
	DD02-30PB	3" Spring Stop	Polished Brass	100	500	\$0.65
	DD02-30AB	3" Spring Stop	Antique Brass	100	500	\$0.65
	DD02-30SN	3" Spring Stop	Satin Nickel	100	500	\$0.73
	DD02-30OB	3" Spring Stop	Oil Rubbed Bronze	100	500	\$0.76

	Model #	Description	Finish	QTY /Box	QTY /Case	List Price
	DD02-31CP	3-1/8" Heavy Duty Spring Stop	Chrome	100	600	\$0.57
	DD02-31PB	3-1/8" Heavy Duty Spring Stop	Polished Brass	100	600	\$0.57
	DD02-31AB	3-1/8" Heavy Duty Spring Stop	Antique Brass	100	600	\$0.57
	DD02-31SN	3-1/8" Heavy Duty Spring Stop	Satin Nickel	100	600	\$0.64
	DD02-31AN	3-1/8" Heavy Duty Spring Stop	Antique Nickel	100	600	\$0.64
	DD02-31OB	3-1/8" Heavy Duty Spring Stop	Oil Rubbed Bronze	100	600	\$0.76
	DD02-32CP	3-3/4" Jumbo Spring Stop	Chrome	100	400	\$0.66
	DD02-32PB	3-3/4" Jumbo Spring Stop	Polished Brass	100	400	\$0.66
	DD02-32AB	3-3/4" Jumbo Spring Stop	Antique Brass	100	400	\$0.66
	DD02-32SN	3-3/4" Jumbo Spring Stop	Satin Nickel	100	400	\$0.85
	DD02-32OB	3-3/4" Jumbo Spring Stop	Oil Rubbed Bronze	100	400	\$0.99
	DD02-40CP	Hinge Pin Stop	Chrome	100	600	\$0.88
	DD02-40PB	Hinge Pin Stop	Polished Brass	100	600	\$0.88
	DD02-40AB	Hinge Pin Stop	Antique Brass	100	600	\$0.88
	DD02-40SN	Hinge Pin Stop	Satin Nickel	100	600	\$1.01
	DD02-40OB	Hinge Pin Stop	Oil Rubbed Bronze	100	600	\$1.04
	DD02-41CP	Heavy Duty Hinge Pin Stop	Chrome	100	300	\$1.36
	DD02-41PB	Heavy Duty Hinge Pin Stop	Polished Brass	100	300	\$1.36
	DD02-41AB	Heavy Duty Hinge Pin Stop	Antique Brass	100	300	\$1.36
	DD02-41SN	Heavy Duty Hinge Pin Stop	Satin Nickel	100	300	\$1.60
	DD02-41AN	Heavy Duty Hinge Pin Stop	Antique Nickel	100	300	\$1.60
	DD02-41OB	Heavy Duty Hinge Pin Stop	Oil Rubbed Bronze	100	300	\$1.91
	DD02-42CP	Deluxe Hinge Pin Stop	Chrome	100	300	\$1.58
	DD02-42PB	Deluxe Hinge Pin Stop	Polished Brass	100	300	\$1.58
	DD02-42AB	Deluxe Hinge Pin Stop	Antique Brass	100	300	\$1.58
	DD02-42SN	Deluxe Hinge Pin Stop	Satin Nickel	100	300	\$1.79
	DD02-42OB	Deluxe Hinge Pin Stop	Oil Rubbed Bronze	100	300	\$2.28







	Model #	Description	Finish	QTY /Box	QTY /Case	List Price
	DD02-44CP	Door Security Hinge Pin Stop	Chrome	50	300	\$3.01
	DD02-44PB	Door Security Hinge Pin Stop	Polished Brass	50	300	\$3.01
	DD02-44AB	Door Security Hinge Pin Stop	Antique Brass	50	300	\$3.01
	DD02-44SN	Door Security Hinge Pin Stop	Satin Nickel	50	300	\$3.01
	DD02-44AN	Door Security Hinge Pin Stop	Antique Nickel	50	300	\$3.01
	DD02-44OB	Door Security Hinge Pin Stop	Oil Rubbed Bronze	50	300	\$3.01
	DD02-46SN	Door Saver II Hinge Pin Stop	Satin Nickel	50	500	\$8.61
	DD02-46OB	Door Saver II Hinge Pin Stop	Oil Rubbed Bronze	50	500	\$9.48
	2-1/2" Diameter					
	DD02-53SS	Concave Wall Stop	Stainless Steel	20	200	\$3.46
	DD02-53CP	Concave Wall Stop	Chrome	20	200	\$5.19
	DD02-53PB	Concave Wall Stop	Polished Brass	20	200	\$5.19
	DD02-53SN	Concave Wall Stop	Satin Nickel	20	200	\$5.71
DD02-53OB	Concave Wall Stop	Oil Rubbed Bronze	20	200	\$6.23	
	2-1/2" Diameter					
	DD02-57SS	Convex Wall Stop	Stainless Steel	20	200	\$3.46
	DD02-57CP	Convex Wall Stop	Chrome	20	200	\$5.19
	DD02-57PB	Convex Wall Stop	Polished Brass	20	200	\$5.19
	DD02-57SN	Convex Wall Stop	Satin Nickel	20	200	\$5.71
DD02-57OB	Convex Wall Stop	Oil Rubbed Bronze	20	200	\$6.23	
	1-3/4" Diameter					
	DD02-61CP	Dome Stop--Low Profile (1/8")	Chrome	20	200	\$5.62
	DD02-61PB	Dome Stop--Low Profile (1/8")	Polished Brass	20	200	\$5.62
	DD02-61SN	Dome Stop--Low Profile (1/8")	Satin Nickel	20	200	\$6.19
DD02-61OB	Dome Stop--Low Profile (1/8")	Oil Rubbed Bronze	20	200	\$6.75	
	1-3/4" Diameter					
	DD02-63CP	Dome Stop--High Profile (7/16")	Chrome	20	200	\$6.75
	DD02-63PB	Dome Stop--High Profile (7/16")	Polished Brass	20	200	\$6.75
	DD02-63SN	Dome Stop--High Profile (7/16")	Satin Nickel	20	200	\$7.42
DD02-63OB	Dome Stop--High Profile (7/16")	Oil Rubbed Bronze	20	200	\$8.10	

	Model #	Description	Finish	QTY /Box	QTY /Case	List Price
	DD03-10CP	Handrail Bracket	Chrome	50	200	\$2.16
	DD03-10PB	Handrail Bracket	Polished Brass	50	200	\$2.16
	DD03-10AB	Handrail Bracket	Antique Brass	50	200	\$2.16
	DD03-10SN	Handrail Bracket	Satin Nickel	50	200	\$2.63
	DD03-10OB	Handrail Bracket	Oil Rubbed Bronze	50	200	\$2.86
	DD03-11CP	Heavy Duty Handrail Bracket	Chrome	50	100	\$3.70
	DD03-11PB	Heavy Duty Handrail Bracket	Polished Brass	50	100	\$3.70
	DD03-11AB	Heavy Duty Handrail Bracket	Antique Brass	50	100	\$3.70
	DD03-11SN	Heavy Duty Handrail Bracket	Satin Nickel	50	100	\$4.50
	DD03-11OB	Heavy Duty Handrail Bracket	Oil Rubbed Bronze	50	100	\$4.90
	DD03-12CP	Jumbo Heavy Duty Handrail Bracket	Chrome	25	100	\$6.46
	DD03-12PB	Jumbo Heavy Duty Handrail Bracket	Polished Brass	25	100	\$6.46
	DD03-12SN	Jumbo Heavy Duty Handrail Bracket	Satin Nickel	25	100	\$7.47
	DD03-12OB	Jumbo Heavy Duty Handrail Bracket	Oil Rubbed Bronze	25	100	\$8.14
	DD04-10	Single Thumb Screw Window Lock	Chrome	30	300	\$0.39
	DD04-20	Sliding Glass Door Pin	Chrome	50	300	\$1.17

	Model #	Description	Finish	QTY /Box	QTY /Case	List Price
	(Zinc Die-cast)					
	DD04-31CP	Swing Bar Door Guard	Chrome	10	100	\$8.63
	DD04-31PB	Swing Bar Door Guard	Polished Brass	10	100	\$8.63
	DD04-31SN	Swing Bar Door Guard	Satin Nickel	10	100	\$9.93
	DD04-31OB	Swing Bar Door Guard	Oil Rubbed Bronze	10	100	\$10.36
	(Zinc Die-cast)					
	DD04-33CP	Bumper Door Guard	Chrome	10	100	\$11.22
	DD04-33PB	Bumper Door Guard	Polished Brass	10	100	\$11.22
	DD04-33SN	Bumper Door Guard	Satin Nickel	10	100	\$12.91
	DD04-33OB	Bumper Door Guard	Oil Rubbed Bronze	10	100	\$13.46
	DD04-310	Door Guard Shim for DD04-31		50	200	\$1.30
	DD04-300CP	Door Angle Protector	Chrome	50	100	\$2.08
	DD04-300PB	Door Angle Protector	Polished Brass	50	100	\$2.08
	DD04-300SN	Door Angle Protector	Satin Nickel	50	100	\$2.39
	DD04-300OB	Door Angle Protector	Oil Rubbed Bronze	50	100	\$2.49

	Model #	Description	Finish	QTY /Box	QTY /Case	List Price
 <p>*Face: 2-1/4"x1", Strike: 2-1/4"x1-3/8" Hole Size: Dia. 7/8", Depth: 1-1/8"</p>	DD05-10CP	Adj. Ball Catch w/Radius Corner Face/Strike	Chrome	50	200	\$2.69
	DD05-10PB	Adj. Ball Catch w/Radius Corner Face/Strike	Polished Brass	50	200	\$2.69
	DD05-10AB	Adj. Ball Catch w/Radius Corner Face/Strike	Antique Brass	50	200	\$2.69
	DD05-10SN	Adj. Ball Catch w/Radius Corner Face/Strike	Satin Nickel	50	200	\$3.25
	DD05-10OB	Adj. Ball Catch w/Radius Corner Face/Strike	Oil Rubbed Bronze	50	200	\$3.34
 <p>*Face: 2-1/4"x1", Strike: 2-1/4"x1-3/8" Hole Size: Dia. 7/8", Depth: 1-1/8"</p>	DD05-11CP	Adj. Ball Catch w/Square Corner Face/Strike	Chrome	50	200	\$2.69
	DD05-11PB	Adj. Ball Catch w/Square Corner Face/Strike	Polished Brass	50	200	\$2.69
	DD05-11AB	Adj. Ball Catch w/Square Corner Face/Strike	Antique Brass	50	200	\$2.69
	DD05-11SN	Adj. Ball Catch w/Square Corner Face/Strike	Satin Nickel	50	200	\$3.25
	DD05-11OB	Adj. Ball Catch w/Square Corner Face/Strike	Oil Rubbed Bronze	50	200	\$3.34
	DD05-100CP	Round Corner Strike for Ball Catch	Chrome	200	1000	\$0.76
	DD05-100PB	Round Corner Strike for Ball Catch	Polished Brass	200	1000	\$0.76
	DD05-100AB	Round Corner Strike for Ball Catch	Antique Brass	200	1000	\$0.76
	DD05-100SN	Round Corner Strike for Ball Catch	Satin Nickel	200	1000	\$0.76
	DD05-100AN	Round Corner Strike for Ball Catch	Antique Nickel	200	1000	\$0.76
	DD05-100OB	Round Corner Strike for Ball Catch	Oil Rubbed Bronze	200	1000	\$0.85
 <p>*Strike: 2-1/4"x1-3/8" Hole Size: Dia. 7/8", Depth: 1-1/8"</p>	DD05-30CP	Adj. Ball Catch Drive-In Style	Chrome	50	200	\$2.60
	DD05-30PB	Adj. Ball Catch Drive-In Style	Polished Brass	50	200	\$2.60
	DD05-30AB	Adj. Ball Catch Drive-In Style	Antique Brass	50	200	\$2.60
	DD05-30SN	Adj. Ball Catch Drive-In Style	Satin Nickel	50	200	\$3.16
	DD05-30AN	Adj. Ball Catch Drive-In Style	Antique Nickel	50	200	\$3.16
	DD05-30OB	Adj. Ball Catch Drive-In Style	Oil Rubbed Bronze	50	200	\$3.50
	DD05-300	Adj. Ball Catch Only Drive-In Style	Chrome	50	300	\$2.39

	Model #	Description	Finish	QTY /Box	QTY /Case	List Price
	DD05-50CP	Quick Field-Installed Roller Catch	Chrome	50	200	\$1.35
	DD05-50PB	Quick Field-Installed Roller Catch	Polished Brass	50	200	\$1.35
	DD05-50AB	Quick Field-Installed Roller Catch	Antique Brass	50	200	\$1.35
	DD05-50SN	Quick Field-Installed Roller Catch	Satin Nickel	50	200	\$1.57
	DD05-50OB	Quick Field-Installed Roller Catch	Oil Rubbed Bronze	50	200	\$1.63
	DD05-51CP	Heavy Duty Roller Catch w/Full-lip Strike	Chrome	25	100	\$23.64
	DD05-51PB	Heavy Duty Roller Catch w/Full-lip Strike	Polished Brass	25	100	\$23.64
	DD05-51SN	Heavy Duty Roller Catch w/Full-lip Strike	Satin Nickel	25	100	\$26.00
	DD05-51OB	Heavy Duty Roller Catch w/Full-lip Strike	Oil Rubbed Bronze	25	100	\$28.37
	DD05-52CP	Heavy Duty Roller Catch w/T Strike	Chrome	25	100	\$21.09
	DD05-52PB	Heavy Duty Roller Catch w/T Strike	Polished Brass	25	100	\$21.09
	DD05-52SN	Heavy Duty Roller Catch w/T Strike	Satin Nickel	25	100	\$23.04
	DD05-52OB	Heavy Duty Roller Catch w/T Strike	Oil Rubbed Bronze	25	100	\$25.31
	DD05-511CP	Full-lip Strike for Heavy Duty Roller Catch	Chrome	50	500	\$7.53
	DD05-511PB	Full-lip Strike for Heavy Duty Roller Catch	Polished Brass	50	500	\$7.53
	DD05-511SN	Full-lip Strike for Heavy Duty Roller Catch	Satin Nickel	50	500	\$8.44
	DD05-511OB	Full-lip Strike for Heavy Duty Roller Catch	Oil Rubbed Bronze	50	500	\$9.03
	DD05-512CP	T-strike for Heavy Duty Roller Catch	Chrome	50	500	\$5.47
	DD05-512PB	T-strike for Heavy Duty Roller Catch	Polished Brass	50	500	\$5.47
	DD05-512SN	T-strike for Heavy Duty Roller Catch	Satin Nickel	50	500	\$5.47
	DD05-512OB	T-strike for Heavy Duty Roller Catch	Oil Rubbed Bronze	50	500	\$5.97

	Model #	Description	Finish	QTY /Box	QTY /Case	List Price
	DD05-60CP	6" Flush Bolt--Round Corner	Chrome	25	100	\$8.84
	DD05-60PB	6" Flush Bolt--Round Corner	Polished Brass	25	100	\$8.84
	DD05-60AB	6" Flush Bolt--Round Corner	Antique Brass	25	100	\$8.84
	DD05-60SN	6" Flush Bolt--Round Corner	Satin Nickel	25	100	\$10.59
	DD05-60OB	6" Flush Bolt--Round Corner	Oil Rubbed Bronze	25	100	\$11.04
	DD05-61CP	6" Flush Bolt--Square Corner	Chrome	25	100	\$8.84
	DD05-61PB	6" Flush Bolt--Square Corner	Polished Brass	25	100	\$8.84
	DD05-61AB	6" Flush Bolt--Square Corner	Antique Brass	25	100	\$8.84
	DD05-61SN	6" Flush Bolt--Square Corner	Satin Nickel	25	100	\$10.59
	DD05-61OB	6" Flush Bolt--Square Corner	Oil Rubbed Bronze	25	100	\$11.04
	DD05-600CP	Strikes and Screws only for DD05-60/61	Chrome	50	500	\$1.58
	DD05-600PB	Strikes and Screws only for DD05-60/61	Polished Brass	50	500	\$1.58
	DD05-600AB	Strikes and Screws only for DD05-60/61	Antique Brass	50	500	\$1.58
	DD05-600SN	Strikes and Screws only for DD05-60/61	Satin Nickel	50	500	\$1.94
	DD05-600OB	Strikes and Screws only for DD05-60/61	Oil Rubbed Bronze	50	500	\$2.17
	DD05-62CP	7" Single Route Flush Bolt-Round Corner	Chrome	25	100	\$8.34
	DD05-62PB	7" Single Route Flush Bolt-Round Corner	Polished Brass	25	100	\$8.34
	DD05-62SN	7" Single Route Flush Bolt-Round Corner	Satin Nickel	25	100	\$9.17
	DD05-62OB	7" Single Route Flush Bolt-Round Corner	Oil Rubbed Bronze	25	100	\$10.00
	DD05-602SN	Strikes and Screws only for DD05-62	Satin Nickel	50	500	\$1.94
	DD05-602OB	Strikes and Screws only for DD05-62	Oil Rubbed Bronze	50	500	\$2.17
	DD05-700CP	Strikes and Screws only for Surface Bolt	Chrome	50	500	\$0.62
	DD05-700PB	Strikes and Screws only for Surface Bolt	Polished Brass	50	500	\$0.62
	DD05-700AB	Strikes and Screws only for Surface Bolt	Antique Brass	50	500	\$0.62
	DD05-700SN	Strikes and Screws only for Surface Bolt	Satin Nickel	50	500	\$0.76
	DD05-700OB	Strikes and Screws only for Surface Bolt	Oil Rubbed Bronze	50	500	\$0.82

	Model #	Description	Finish	QTY /Box	QTY /Case	List Price
	DD05-703CP	3" Surface Bolt	Chrome	50	250	\$6.09
	DD05-703PB	3" Surface Bolt	Polished Brass	50	250	\$6.09
	DD05-703AB	3" Surface Bolt	Antique Brass	50	250	\$6.09
	DD05-704CP	4" Surface Bolt	Chrome	50	100	\$6.73
	DD05-704PB	4" Surface Bolt	Polished Brass	50	100	\$6.73
	DD05-704AB	4" Surface Bolt	Antique Brass	50	100	\$6.73
	DD05-704SN	4" Surface Bolt	Satin Nickel	50	100	\$8.24
	DD05-704OB	4" Surface Bolt	Oil Rubbed Bronze	50	100	\$8.89
	DD05-706CP	6" Surface Bolt	Chrome	50	100	\$9.84
	DD05-706PB	6" Surface Bolt	Polished Brass	50	100	\$9.84
	DD05-706AB	6" Surface Bolt	Antique Brass	50	100	\$9.84
	DD05-706SN	6" Surface Bolt	Satin Nickel	50	100	\$11.56
	DD05-706AN	6" Surface Bolt	Antique Nickel	50	100	\$11.56
	DD05-706OB	6" Surface Bolt	Oil Rubbed Bronze	50	100	\$12.41
	DD06-10CP	1-1/4" Bi-fold Knob with Back Plate	Chrome	20	200	\$3.41
	DD06-10PB	1-1/4" Bi-fold Knob with Back Plate	Polished Brass	20	200	\$3.41
	DD06-10AB	1-1/4" Bi-fold Knob with Back Plate	Antique Brass	20	200	\$3.41
	DD06-10SN	1-1/4" Bi-fold Knob with Back Plate	Satin Nickel	20	200	\$3.85
	DD06-10OB	1-1/4" Bi-fold Knob with Back Plate	Oil Rubbed Bronze	20	200	\$4.03
	DD06-11CP	1-1/4" Bi-fold Knob Only	Chrome	50	200	\$2.66
	DD06-11PB	1-1/4" Bi-fold Knob Only	Polished Brass	50	200	\$2.66
	DD06-11AB	1-1/4" Bi-fold Knob Only	Antique Brass	50	200	\$2.66
	DD06-11SN	1-1/4" Bi-fold Knob Only	Satin Nickel	50	200	\$3.01
	DD06-11OB	1-1/4" Bi-fold Knob Only	Oil Rubbed Bronze	50	200	\$3.22

	Model #	Description	Finish	QTY /Box	QTY /Case	List Price
	DD06-20CP	2-1/8" Finger Pull, Snap-In Installation (no nail)	Chrome	100	500	\$0.84
	DD06-20PB	2-1/8" Finger Pull, Snap-In Installation (no nail)	Polished Brass	100	500	\$0.84
	DD06-20AB	2-1/8" Finger Pull, Snap-In Installation (no nail)	Antique Brass	100	500	\$0.84
	DD06-20SN	2-1/8" Finger Pull, Snap-In Installation (no nail)	Satin Nickel	100	500	\$1.02
	DD06-20OB	2-1/8" Finger Pull, Snap-In Installation (no nail)	Oil Rubbed Bronze	100	500	\$1.10
	DD06-31WC	Single Leaf Shelf & Rod Support Bracket	White		20	\$1.95
	DD06-32WC	Heavy Duty Adj. Shelf & Rod Support Bracket	White		20	\$3.23
	DD06-33WC	Heavy Duty Fixed Shelf & Rod Support Bracket	White		20	\$3.48
	DD06-34WC	Heavy Duty Fixed Shelf Bracket	White		20	\$3.34
	DD06-40WC	White Plastic Pole Socket Set (1-3/8")	White	50	500	\$0.65
	DD06-41PB	Metal Pole Socket Set (1-3/8")	Polished Brass	50	400	\$1.36
	DD06-42PB	Metal Pole Socket Set (1-1/2")	Polished Brass	20	200	\$5.25
	DD06-42WH	Metal Pole Socket Set (1-1/2")	White	20	200	\$5.25
	DD06-42SN	Metal Pole Socket Set (1-1/2")	Satin Nickel	20	200	\$6.05
	DD06-42OB	Metal Pole Socket Set (1-1/2")	Oil Rubbed Bronze	20	200	\$6.73



Model #	Description	Finish	QTY /Box	QTY /Case	List Price
DD07-400BL	4" Zinc Nail-On House Number #0	Black	50	500	\$0.94
DD07-401BL	4" Zinc Nail-On House Number #1	Black	50	500	\$0.94
DD07-402BL	4" Zinc Nail-On House Number #2	Black	50	500	\$0.94
DD07-403BL	4" Zinc Nail-On House Number #3	Black	50	500	\$0.94
DD07-404BL	4" Zinc Nail-On House Number #4	Black	50	500	\$0.94
DD07-405BL	4" Zinc Nail-On House Number #5	Black	50	500	\$0.94
DD07-406BL	4" Zinc Nail-On House Number #6	Black	50	500	\$0.94
DD07-407BL	4" Zinc Nail-On House Number #7	Black	50	500	\$0.94
DD07-408BL	4" Zinc Nail-On House Number #8	Black	50	500	\$0.94
DD07-409BL	4" Zinc Nail-On House Number #9	Black	50	500	\$0.94
DD07-400PB	4" Zinc Nail-On House Number #0	Polished Brass	50	500	\$0.94
DD07-401PB	4" Zinc Nail-On House Number #1	Polished Brass	50	500	\$0.94
DD07-402PB	4" Zinc Nail-On House Number #2	Polished Brass	50	500	\$0.94
DD07-403PB	4" Zinc Nail-On House Number #3	Polished Brass	50	500	\$0.94
DD07-404PB	4" Zinc Nail-On House Number #4	Polished Brass	50	500	\$0.94
DD07-405PB	4" Zinc Nail-On House Number #5	Polished Brass	50	500	\$0.94
DD07-406PB	4" Zinc Nail-On House Number #6	Polished Brass	50	500	\$0.94
DD07-407PB	4" Zinc Nail-On House Number #7	Polished Brass	50	500	\$0.94
DD07-408PB	4" Zinc Nail-On House Number #8	Polished Brass	50	500	\$0.94
DD07-409PB	4" Zinc Nail-On House Number #9	Polished Brass	50	500	\$0.94



DD07-40ABL	4" Zinc Nail-On House Letter #A	Black	50	500	\$1.28
DD07-40BBL	4" Zinc Nail-On House Letter #B	Black	50	500	\$1.28
DD07-40CBL	4" Zinc Nail-On House Letter #C	Black	50	500	\$1.28
DD07-40DBL	4" Zinc Nail-On House Letter #D	Black	50	500	\$1.28
DD07-40EBL	4" Zinc Nail-On House Letter #E	Black	50	500	\$1.28
DD07-40FBL	4" Zinc Nail-On House Letter #F	Black	50	500	\$1.28



Model #	Description	Finish	QTY /Box	QTY /Case	List Price
DD07-40APB	4" Zinc Nail-On House Letter #A	Polished Brass	50	500	\$1.28
DD07-40BPB	4" Zinc Nail-On House Letter #B	Polished Brass	50	500	\$1.28
DD07-40CPB	4" Zinc Nail-On House Letter #C	Polished Brass	50	500	\$1.28
DD07-40DPB	4" Zinc Nail-On House Letter #D	Polished Brass	50	500	\$1.28
DD07-40EPB	4" Zinc Nail-On House Letter #E	Polished Brass	50	500	\$1.28
DD07-40FPB	4" Zinc Nail-On House Letter #F	Polished Brass	50	500	\$1.28



DD07-4S0PB	4" Heavy Duty House Number #0	Polished Brass	10	100	\$5.26
DD07-4S1PB	4" Heavy Duty House Number #1	Polished Brass	10	100	\$5.26
DD07-4S2PB	4" Heavy Duty House Number #2	Polished Brass	10	100	\$5.26
DD07-4S3PB	4" Heavy Duty House Number #3	Polished Brass	10	100	\$5.26
DD07-4S4PB	4" Heavy Duty House Number #4	Polished Brass	10	100	\$5.26
DD07-4S5PB	4" Heavy Duty House Number #5	Polished Brass	10	100	\$5.26
DD07-4S6PB	4" Heavy Duty House Number #6	Polished Brass	10	100	\$5.26
DD07-4S7PB	4" Heavy Duty House Number #7	Polished Brass	10	100	\$5.26
DD07-4S8PB	4" Heavy Duty House Number #8	Polished Brass	10	100	\$5.26
DD07-4S9PB	4" Heavy Duty House Number #9	Polished Brass	10	100	\$5.26
DD07-4S0SN	4" Heavy Duty House Number #0	Satin Nickel	10	100	\$6.28
DD07-4S1SN	4" Heavy Duty House Number #1	Satin Nickel	10	100	\$6.28
DD07-4S2SN	4" Heavy Duty House Number #2	Satin Nickel	10	100	\$6.28
DD07-4S3SN	4" Heavy Duty House Number #3	Satin Nickel	10	100	\$6.28
DD07-4S4SN	4" Heavy Duty House Number #4	Satin Nickel	10	100	\$6.28
DD07-4S5SN	4" Heavy Duty House Number #5	Satin Nickel	10	100	\$6.28
DD07-4S6SN	4" Heavy Duty House Number #6	Satin Nickel	10	100	\$6.28
DD07-4S7SN	4" Heavy Duty House Number #7	Satin Nickel	10	100	\$6.28
DD07-4S8SN	4" Heavy Duty House Number #8	Satin Nickel	10	100	\$6.28
DD07-4S9SN	4" Heavy Duty House Number #9	Satin Nickel	10	100	\$6.28





Model #	Description	Finish	QTY /Box	QTY /Case	List Price
DD07-4S0OB	4" Heavy Duty House Number #0	Oil Rubbed Bronze	10	100	\$7.87
DD07-4S1OB	4" Heavy Duty House Number #1	Oil Rubbed Bronze	10	100	\$7.87
DD07-4S2OB	4" Heavy Duty House Number #2	Oil Rubbed Bronze	10	100	\$7.87
DD07-4S3OB	4" Heavy Duty House Number #3	Oil Rubbed Bronze	10	100	\$7.87
DD07-4S4OB	4" Heavy Duty House Number #4	Oil Rubbed Bronze	10	100	\$7.87
DD07-4S5OB	4" Heavy Duty House Number #5	Oil Rubbed Bronze	10	100	\$7.87
DD07-4S6OB	4" Heavy Duty House Number #6	Oil Rubbed Bronze	10	100	\$7.87
DD07-4S7OB	4" Heavy Duty House Number #7	Oil Rubbed Bronze	10	100	\$7.87
DD07-4S8OB	4" Heavy Duty House Number #8	Oil Rubbed Bronze	10	100	\$7.87
DD07-4S9OB	4" Heavy Duty House Number #9	Oil Rubbed Bronze	10	100	\$7.87







DD07-4SAPB	4" Heavy Duty House Letter #A	Polished Brass	10	100	\$6.92
DD07-4SBPB	4" Heavy Duty House Letter #B	Polished Brass	10	100	\$6.92
DD07-4SCPb	4" Heavy Duty House Letter #C	Polished Brass	10	100	\$6.92
DD07-4SDPB	4" Heavy Duty House Letter #D	Polished Brass	10	100	\$6.92
DD07-4SEPB	4" Heavy Duty House Letter #E	Polished Brass	10	100	\$6.92
DD07-4SFPB	4" Heavy Duty House Letter #F	Polished Brass	10	100	\$6.92
DD07-4SASN	4" Heavy Duty House Letter #A	Satin Nickel	10	100	\$8.26
DD07-4SBSN	4" Heavy Duty House Letter #B	Satin Nickel	10	100	\$8.26
DD07-4SCSN	4" Heavy Duty House Letter #C	Satin Nickel	10	100	\$8.26
DD07-4SDSN	4" Heavy Duty House Letter #D	Satin Nickel	10	100	\$8.26
DD07-4SESN	4" Heavy Duty House Letter #E	Satin Nickel	10	100	\$8.26
DD07-4SFSN	4" Heavy Duty House Letter #F	Satin Nickel	10	100	\$8.26



DD07-6S0PB	6" Heavy Duty House Number #0	Polished Brass	10	100	\$11.75
DD07-6S1PB	6" Heavy Duty House Number #1	Polished Brass	10	100	\$11.75
DD07-6S2PB	6" Heavy Duty House Number #2	Polished Brass	10	100	\$11.75
DD07-6S3PB	6" Heavy Duty House Number #3	Polished Brass	10	100	\$11.75
DD07-6S4PB	6" Heavy Duty House Number #4	Polished Brass	10	100	\$11.75
DD07-6S5PB	6" Heavy Duty House Number #5	Polished Brass	10	100	\$11.75
DD07-6S6PB	6" Heavy Duty House Number #6	Polished Brass	10	100	\$11.75
DD07-6S7PB	6" Heavy Duty House Number #7	Polished Brass	10	100	\$11.75
DD07-6S8PB	6" Heavy Duty House Number #8	Polished Brass	10	100	\$11.75
DD07-6S9PB	6" Heavy Duty House Number #9	Polished Brass	10	100	\$11.75

Model #	Description	Finish	QTY /Box	QTY /Case	List Price
	DD07-6S0SN 6" Heavy Duty House Number #0	Satin Nickel	10	100	\$14.14
	DD07-6S1SN 6" Heavy Duty House Number #1	Satin Nickel	10	100	\$14.14
	DD07-6S2SN 6" Heavy Duty House Number #2	Satin Nickel	10	100	\$14.14
	DD07-6S3SN 6" Heavy Duty House Number #3	Satin Nickel	10	100	\$14.14
	DD07-6S4SN 6" Heavy Duty House Number #4	Satin Nickel	10	100	\$14.14
	DD07-6S5SN 6" Heavy Duty House Number #5	Satin Nickel	10	100	\$14.14
	DD07-6S6SN 6" Heavy Duty House Number #6	Satin Nickel	10	100	\$14.14
	DD07-6S7SN 6" Heavy Duty House Number #7	Satin Nickel	10	100	\$14.14
	DD07-6S8SN 6" Heavy Duty House Number #8	Satin Nickel	10	100	\$14.14
	DD07-6S9SN 6" Heavy Duty House Number #9	Satin Nickel	10	100	\$14.14
	DD07-6S0OB 6" Heavy Duty House Number #0	Oil Rubbed Bronze	10	100	\$16.29
	DD07-6S1OB 6" Heavy Duty House Number #1	Oil Rubbed Bronze	10	100	\$16.29
	DD07-6S2OB 6" Heavy Duty House Number #2	Oil Rubbed Bronze	10	100	\$16.29
	DD07-6S3OB 6" Heavy Duty House Number #3	Oil Rubbed Bronze	10	100	\$16.29
	DD07-6S4OB 6" Heavy Duty House Number #4	Oil Rubbed Bronze	10	100	\$16.29
	DD07-6S5OB 6" Heavy Duty House Number #5	Oil Rubbed Bronze	10	100	\$16.29
	DD07-6S6OB 6" Heavy Duty House Number #6	Oil Rubbed Bronze	10	100	\$16.29
	DD07-6S7OB 6" Heavy Duty House Number #7	Oil Rubbed Bronze	10	100	\$16.29
	DD07-6S8OB 6" Heavy Duty House Number #8	Oil Rubbed Bronze	10	100	\$16.29
	DD07-6S9OB 6" Heavy Duty House Number #9	Oil Rubbed Bronze	10	100	\$16.29
	DD08-10 Spring Crash Chain	Chrome	10	100	\$2.98
	DD08-11 Spring Crash Chain w/Vinyl	Chrome	10	100	\$3.28

	Model #	Description	Finish	QTY /Box	QTY /Case	List Price	
	DD09-1035PB	3-1/2" x 15" Solid Brass Push Plate	Polished Brass	10		\$29.66	
	DD09-1035SN	3-1/2" x 15" Solid Brass Push Plate	Satin Nickel	10		\$38.56	
	DD09-1035OB	3-1/2" x 15" Solid Brass Push Plate	Oil Rubbed Bronze	10		\$39.56	
	DD09-20135PB	3-1/2" x 15" Solid Brass Pull Plate	Polished Brass	10		\$74.88	
	DD09-20135SN	3-1/2" x 15" Solid Brass Pull Plate	Satin Nickel	10		\$79.68	
	DD09-20135OB	3-1/2" x 15" Solid Brass Pull Plate	Oil Rubbed Bronze	10		\$87.02	
	Screw-Mount Type						
	DD09-30630BT	6" x 30" Anodized Aluminum Kickplate	Brass Tone	10		\$23.84	
	DD09-30630SN	6" x 30" Anodized Aluminum Kickplate	Satin Nickel	10		\$29.55	
	DD09-30630OB	6" x 30" Anodized Aluminum Kickplate	Oil Rubbed Bronze	10		\$31.66	
	DD09-30634BT	6" x 34" Anodized Aluminum Kickplate	Brass Tone	10		\$26.51	
	DD09-30634SN	6" x 34" Anodized Aluminum Kickplate	Satin Nickel	10		\$32.84	
	DD09-30634OB	6" x 34" Anodized Aluminum Kickplate	Oil Rubbed Bronze	10		\$35.18	
	DD09-30834BT	8" x 34" Anodized Aluminum Kickplate	Brass Tone	10		\$35.38	
	DD09-30834SN	8" x 34" Anodized Aluminum Kickplate	Satin Nickel	10		\$43.81	
	DD09-30834OB	8" x 34" Anodized Aluminum Kickplate	Oil Rubbed Bronze	10		\$47.31	
	DD09-301034BT	10" x 34" Anodized Aluminum Kickplate	Brass Tone	10		\$44.22	
	DD09-301034SN	10" x 34" Anodized Aluminum Kickplate	Satin Nickel	10		\$54.75	
	DD09-301034OB	10" x 34" Anodized Aluminum Kickplate	Oil Rubbed Bronze	10		\$59.13	
		Tape-On Type. Recommended for Steel Doors.					
		DD09-31834BT	8" x 34" Anodized Aluminum Kickplate	Brass Tone	10		\$35.38
		DD09-31834SN	8" x 34" Anodized Aluminum Kickplate	Satin Nickel	10		\$43.81
DD09-31834OB		8" x 34" Anodized Aluminum Kickplate	Oil Rubbed Bronze	10		\$47.31	



Commercial Hardware

- Commercial Door Locks
- Door Closers
- Exit Devices

MONTCLAIR SERIES AND FDP DEADBOLT

Code	Function	Description
0	Entry	Turn/Push button locking: PUSHING button locks outside level until unlock with key or inside lever is turned. PUSHING and TURNING inside button locks outside lever requiring use of key to open until button is manually unlocked. Outside lever is free turning when in locked position Inside always free.
1	Privacy	Outside levers locked by pushing inside pushbutton and unlocked by a coin or screwdriver outside. Closing door does release pushbutton. Inside always free.
3	Passage/Hall & Closet	Both levers always free.
4	Half Dummy	Single dummy trim for pull only.
5	Storeroom	Outside lever is free turning when in locked position and unlocked by key only. Inside always free.
8	Classroom	Outside lever is free turning when in locked position and locked or unlocked by key. Inside always free.

Specifications

Door Prep.	Crossbore: 2-1/8", Edge Bore: 1-1/8".
Latch Backset	Exterior: 2-3/4" UL square corner deadlatch standard. Interior: 2-3/4" UL square corner plainlatch standard. FDP Deadbolt: 2-3/4" UL square corner deadbolt standard.
Door Thickness	1-3/8" to 1-13/16" standard.
Solid Brass Cylinder	6-pin SC "C" keyway standard. 5-pin Pamex KW keyway available.
Faceplate	Montclair: 1-1/8" x 2-1/4" square corner standard. FDP Deadbolt: 1-1/8" x 2-1/4" square corner standard.
Strike Plate	Montclair: FASA 1-1/4"x-4-7/8" ASA-strike, square corner FDP Deadbolt: 1-1/8" x 2-3/4" square corner standard.
Handing	Reversible for right or left handed doors.
Bolt	1/2" throw.
ANSI/BHMA	Montclair: A 156.2 series Grade 1 FDP Deadbolt: A 156.5 series Grade 1
Warranty	Life-time mechanical warranty. 5-year finish warranty.

Commercial Locks

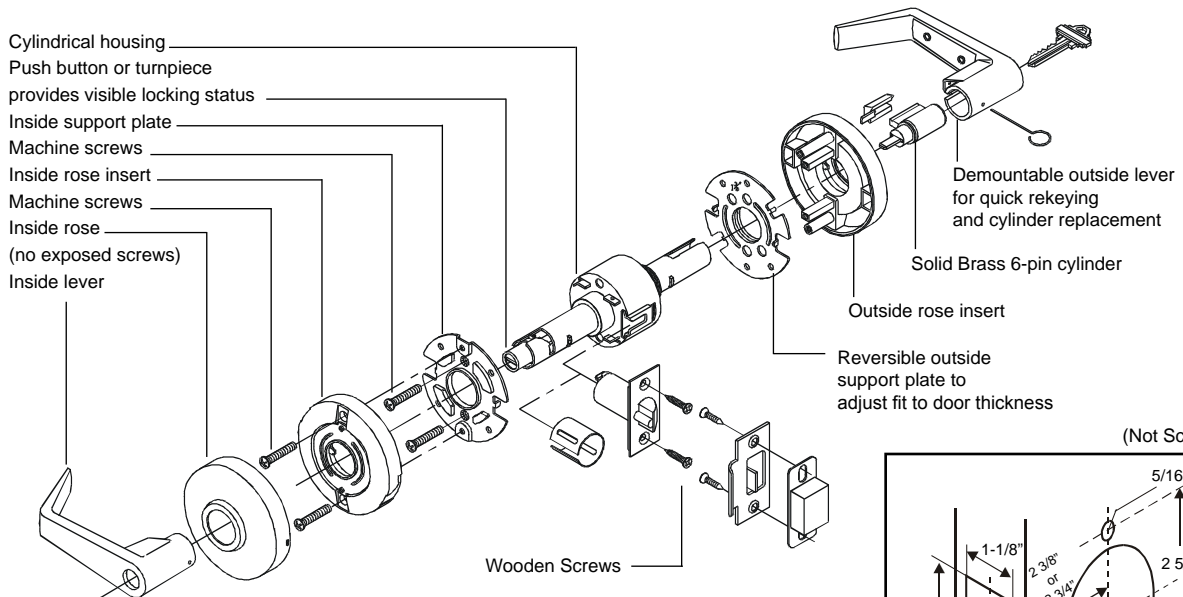

(Not Scaled)

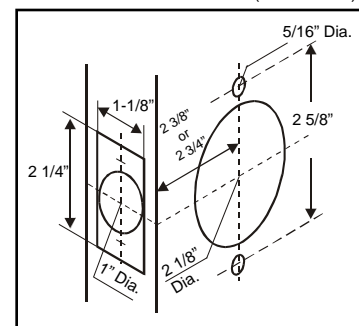

Princeton series door preparation

ANSI A156.2
SERIES 4000 GRADE I

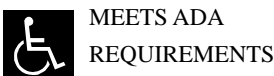

MONTCLAIR



ADA

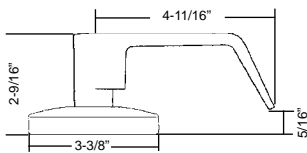

Latch: 1-1/8"x2-1/4" square corner, 2-3/4" backset, UL
Strike: 1-1/4"x4-7/8" ASA-strike, square corner

Model #	Function	Finish	QTY /Case	Lbs /Case	List Price
FYU00C	Entry	US10B	12	51	\$186.33
FYU01C	Privacy	US10B	12	51	\$171.61
FYU03C	Passage	US10B	12	50	\$167.55
FYU04C	Half Dummy Trim	US10B	24	36	\$75.42
FYU05C	Storeroom	US10B	12	51	\$189.55
FYU08C	Classroom	US10B	12	51	\$189.55
• FYU00D	I/C Core Entry (w/o Cylinder)	US10B	12	51	\$189.55
• FYU05D	I/C Core Storeroom (w/o Cylinder)	US10B	12	51	\$189.55
• FYU08D	I/C Core Classroom (w/o Cylinder)	US10B	12	51	\$189.55
FYUS0C	Entry	US26D	12	51	\$169.38
FYUS1C	Privacy	US26D	12	51	\$156.00
FYUS3C	Passage	US26D	12	50	\$152.32
FYUS4C	Half Dummy Trim	US26D	24	36	\$68.56
FYUS5C	Storeroom	US26D	12	51	\$172.32
FYUS8C	Classroom	US26D	12	51	\$172.32
• FYUS0D	I/C Core Entry (w/o Cylinder)	US26D	12	51	\$172.32
• FYUS5D	I/C Core Storeroom (w/o Cylinder)	US26D	12	51	\$172.32
• FYUS8D	I/C Core Classroom (w/o Cylinder)	US26D	12	51	\$172.32

GRADE 1 DEADBOLTS



ADA



Latch: 1-1/8"x2-1/4" square corner, 2-3/4" backset, UL
Strike: 1-1/8"x2-3/4" square corner

Model #	Function	Finish	QTY /Case	Lbs /Case	List Price
FDP01	Single Cylinder	US10B	24	50	\$86.54
FDPS1	Single Cylinder	US26D	24	50	\$78.68
• FDP02	Double Cylinder	US10B	24	69	\$112.17
• FDPS2	Double Cylinder	US26D	24	69	\$101.97
• FDP5A	I/C Core Single Cylinder (w/o cylinder)	US26D	24	47	\$78.68

NOTE: Single cylinder is ADA compliant.

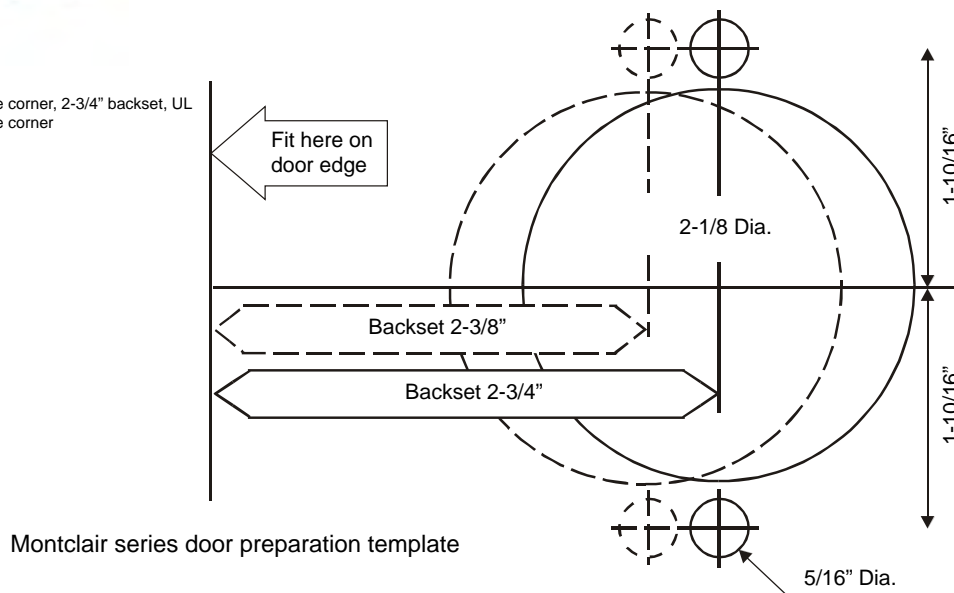

Montclair series door preparation template

DAVIDSON SERIES

Code	Function	Description
0	Entry	Turn/Push button locking: PUSHING button locks outside lever until unlock with key or inside lever is turned. PUSHING and TURNING inside button locks outside lever requiring use of key to open until button is manually unlocked. Inside always free.
1	Privacy	Outside lever locked by pushing inside pushbutton and unlocked by a coin or screwdriver outside. Closing door does release pushbutton. Inside always free.
3	Passage/Hall & Closet	Both levers always free.
4	Half Dummy	Single dummy trim for pull only.
5	Storeroom	Outside lever always fixed and unlocked by key only. Inside always free.
8	Classroom	Outside lever locked or unlocked by key. Inside always free.
D	Entry w/Clutch Mechanism	Outside lever is free turning when in locked position.
S	Storeroom w/Clutch Mechanism	Outside lever is free turning when in locked position.

Specifications

Door Prep.	Crossbore: 2-1/8", Edge Bore:1-1/8".
Latch Backset	Exterior: 2-3/4" UL square corner deadlatch standard. Interior: 2-3/4" UL square corner plainlatch standard.
Door Thickness	1-3/8" to 1-13/16" standard.
Solid Brass Cylinder	6-pin SC "C" keyway standard. 5-pin Pamex KW keyway available.
Faceplate	1-1/8" x 2-1/4" square corner standard.
Strike Plate	1-1/8" x 2-3/4" T-strike standard.
Handing	Reversible for right or left handed doors.
Bolt	1/2" throw.
ANSI/BHMA	A 156.2 series Grade 2
Warranty	Life-time mechanical warranty. 5-year finish warranty.

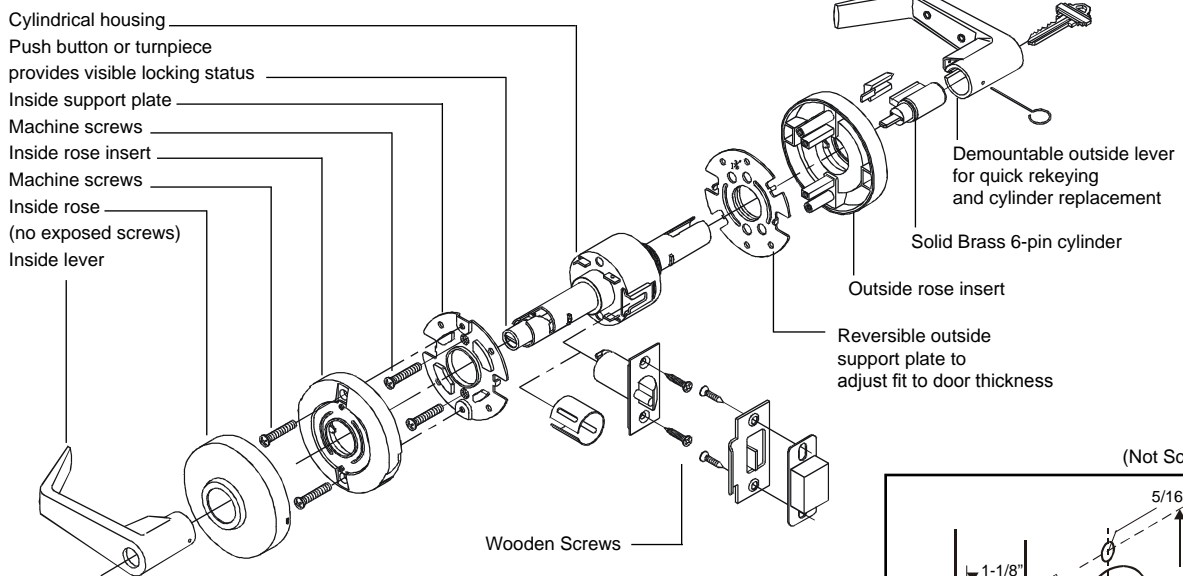

ANSI A156.2
SERIES 4000 GRADE II



MEETS ADA
REQUIREMENTS

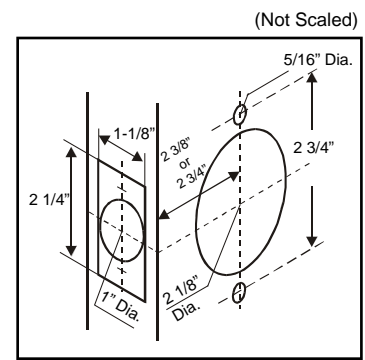

Davidson series door preparation

DAVIDSON

HEAVY-DUTY GRADE 2 CYLINDRICAL LEVERSETS



ADA



Model #	Function	Finish	QTY /Case	Lbs /Case	List Price
---------	----------	--------	-----------	-----------	------------

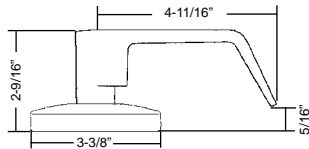

FYN0DC	Entry w/ Clutch Mechanism	US10B	12	43	\$119.56
FYN01C	Privacy	US10B	12	40	\$100.11
FYN03C	Passage	US10B	12	39	\$97.74
FYN04C	Half Dummy Trim	US10B	40	47	\$43.99
FYN0SC	Storeroom w/ Clutch Mechanism	US10B	12	45	\$121.62
FYN08C	Classroom	US10B	12	45	\$110.57

FYNPDC	Entry w/ Clutch Mechanism	US15	12	43	\$108.69
FYNP1C	Privacy	US15	12	40	\$91.00
FYNP3C	Passage	US15	12	39	\$88.85
FYNP4C	Half Dummy Trim	US15	40	47	\$39.99
FYNPSC	Storeroom w/ Clutch Mechanism	US15	12	45	\$110.57
FYNP8C	Classroom	US15	12	45	\$100.52

NOTE: Cylindrical locks have quick-release function and pushbutton grip.

Latch: 1-1/8"x2-1/4" square corner, 2-3/4" backset, UL
Strike: 1-1/8"x2-3/4" T-strike, square corner

Davidson and Princeton series door preparation template

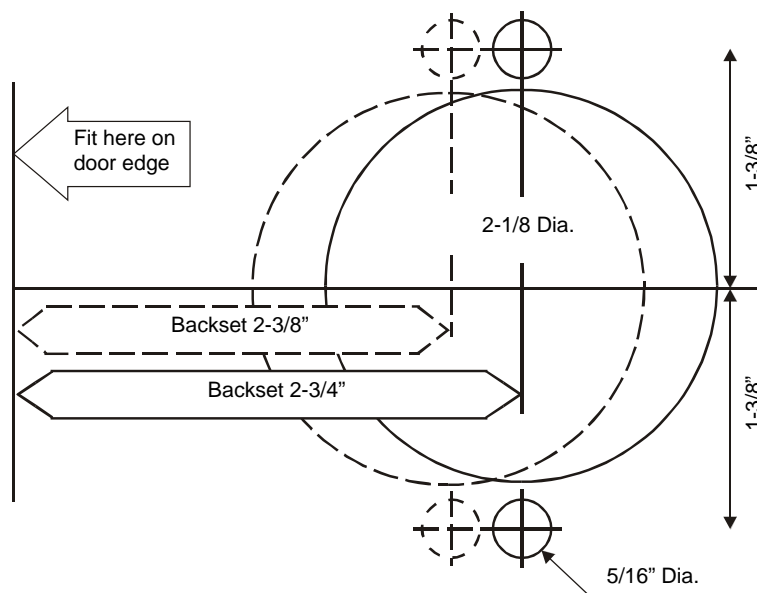

PRINCETON SERIES

Code	Function	Description
0	Entry	Turn/Push button locking: PUSHING button locks outside lever until unlock with key or inside lever is turned. PUSHING and TURNING inside button locks outside lever requiring use of key to open until button is manually unlocked. Inside always free.
1	Privacy	Outside lever locked by pushing inside pushbutton and unlocked by a coin or screwdriver outside. Closing door does release pushbutton. Inside always free.
3	Passage/Hall & Closet	Both levers always free.
4	Half Dummy	Single dummy trim for pull only.
5	Storeroom	Outside lever always fixed and unlocked by key only. Inside always free.
8	Classroom	Outside lever locked or unlocked by key. Inside always free.
D	Entry w/Clutch Mechanism	Outside lever is free turning when in locked position.
S	Storeroom w/Clutch Mechanism	Outside lever is free turning when in locked position.

Specifications

Door Prep.	Crossbore: 2-1/8", Edge Bore:1-1/8".
Latch Backset	Exterior: 2-3/4" UL square corner deadlatch standard. Interior: 2-3/4" UL square corner plainlatch standard.
Door Thickness	1-3/8" to 1-13/16" standard.
Solid Brass Cylinder	6-pin SC "C" keyway standard. 5-pin Pamex KW keyway available.
Faceplate	1-1/8" x 2-1/4" square corner standard.
Strike Plate	1-1/8" x 2-3/4" T-strike standard.
Handing	Reversible for right or left handed doors.
Bolt	1/2" throw.
ANSI/BHMA	A 156.2 series Grade 2
Warranty	Life-time mechanical warranty. 5-year finish warranty.

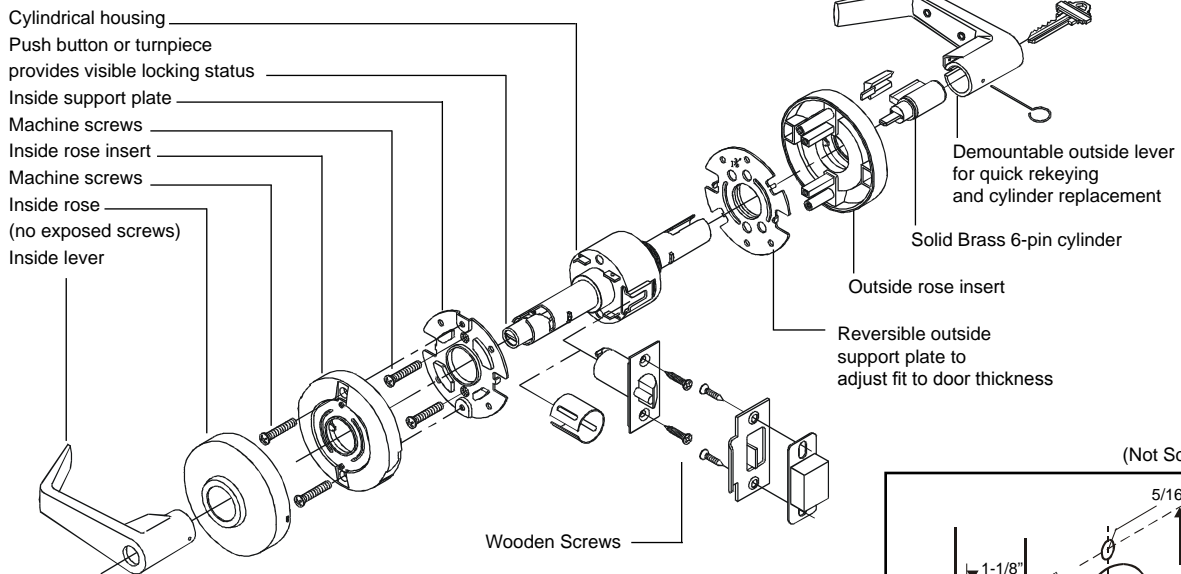

ANSI A156.2
SERIES 4000 GRADE II



MEETS ADA
REQUIREMENTS

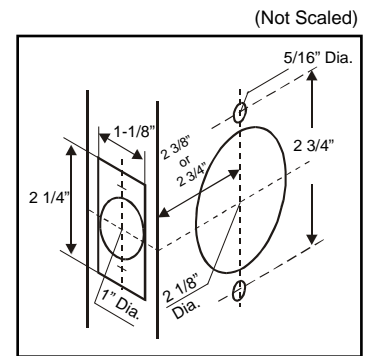

Princeton series door preparation

PRINCETON

HEAVY-DUTY GRADE 2 CYLINDRICAL LEVERSETS



ADA

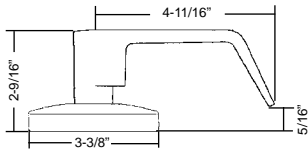

Latch: 1-1/8"x2-1/4" square corner, 2-3/4" backset, UL
Strike: 1-1/8"x2-3/4" T-strike, square corner

Model #	Function	Finish	QTY /Case	Lbs /Case	List Price
FY300C	Entry	US10B	12	43	\$108.69
FY301C	Privacy	US10B	12	40	\$100.11
FY303C	Passage	US10B	12	39	\$97.74
FY304C	Half Dummy Trim	US10B	40	47	\$43.99
FY304CD	Double Dummy Trim	US10B	12	40	\$87.99
FY305C	Storeroom	US10B	12	45	\$110.57
FY308C	Classroom	US10B	12	45	\$110.57
FY30DC	Entry w/ Clutch Mechanism	US10B	12	43	\$119.56
FY30SC	Storeroom w/ Clutch Mechanism	US10B	12	45	\$121.62
FY370C	Entry	US3	12	43	\$98.81
FY371C	Privacy	US3	12	40	\$91.00
FY373C	Passage	US3	12	39	\$88.85
FY374C	Half Dummy Trim	US3	40	47	\$39.99
FY375C	Storeroom	US3	12	45	\$100.52
FY378C	Classroom	US3	12	45	\$100.52
FY380C	Entry	US5	12	43	\$98.81
FY381C	Privacy	US5	12	40	\$91.00
FY383C	Passage	US5	12	39	\$88.85
FY384C	Half Dummy Trim	US5	40	47	\$39.99
FY385C	Storeroom	US5	12	45	\$100.52
FY388C	Classroom	US5	12	45	\$100.52
FY3S0C	Entry	US26D	12	43	\$98.81
FY3S1C	Privacy	US26D	12	40	\$91.00
FY3S3C	Passage	US26D	12	39	\$88.85
FY3S4C	Half Dummy Trim	US26D	40	47	\$39.99
FY3S4CD	Double Dummy Trim	US26D	12	40	\$79.99
FY3S5C	Storeroom	US26D	12	45	\$100.52
FY3S8C	Classroom	US26D	12	45	\$100.52
FY3SDC	Entry w/ Clutch Mechanism	US26D	12	43	\$108.69
FY3SSC	Storeroom w/ Clutch Mechanism	US26D	12	45	\$110.57
FY3SCC	Communicating room w/ Clutch Mechanism	US26D	12	45	\$128.45
• FY3S0D	I/C Core Entry (w/o cylinder)	US26D	12	40	\$100.52
• FY3S5D	I/C Core Storeroom (w/o cylinder)	US26D	12	40	\$100.52
• FY3S8D	I/C Core Classroom (w/o cylinder)	US26D	12	40	\$100.52

NOTE: Cylindrical locks have quick-release function and pushbutton grip.

CAMBRIDGE, DALLAS, SIERRA SERIES AND DEADBOLTS

Code	Function	Description
0	Entry	Outside knobs/levers locked or unlocked by key outside or turn piece inside. Inside always free.
1	Privacy	Outside knobs/levers locked or unlocked by turn piece inside or by a coin and screwdriver outside. Inside always free.
3	Passage/Hall & Closet	Both knobs/levers always free.
4	Half Dummy	Single dummy trim for pull only.
5	Storeroom	Outside knobs/levers always fixed and unlocked by key only. Inside always free.
8	Classroom	Outside knobs/levers locked or unlocked by key. Inside always free.
0C	Entry	Outside knobs/levers locked or unlocked by key outside or push button inside. Inside always free.
1C	Privacy	Outside knobs/levers locked or unlocked by push button inside or by a coin and screwdriver outside. Inside always free.

Specifications

Door Prep.	Crossbore: 2-1/8", Edge Bore:1".
Latch Backset	Exterior: Adjustable UL round corner deadlatch standard. Interior: Adjustable UL round corner plainlatch standard. FD7 Deadbolt: Adjustable UL square corner deadbolt standard.
Door Thickness	1-3/8" to 1-3/4" standard.
Solid Brass Cylinder	6-pin SC "C" keyway standard. 5-pin Pamex KW keyway available.
Faceplate	Tubular locks: 1"x2-1/4" round corner standard. FD7 Deadbolts: 1"x2-1/4" square corner standard.
Strike Plate	Tubular locks: 1-3/4" x 2-1/4" full lip round corner standard. FD7 Deadbolts: 1-1/8" x 2-3/4" square corner standard.
Handing	Reversible for right or left handed doors.
Bolt	1/2" throw for all Tubular locks. 1" throw for deadbolt.
ANSI/BHMA	Tubular locks: A 156.2 series Grade 2 FD7 Deadbolts: A 156.5 series Grade 2
Warranty	Life-time mechanical warranty. 5-year finish warranty.

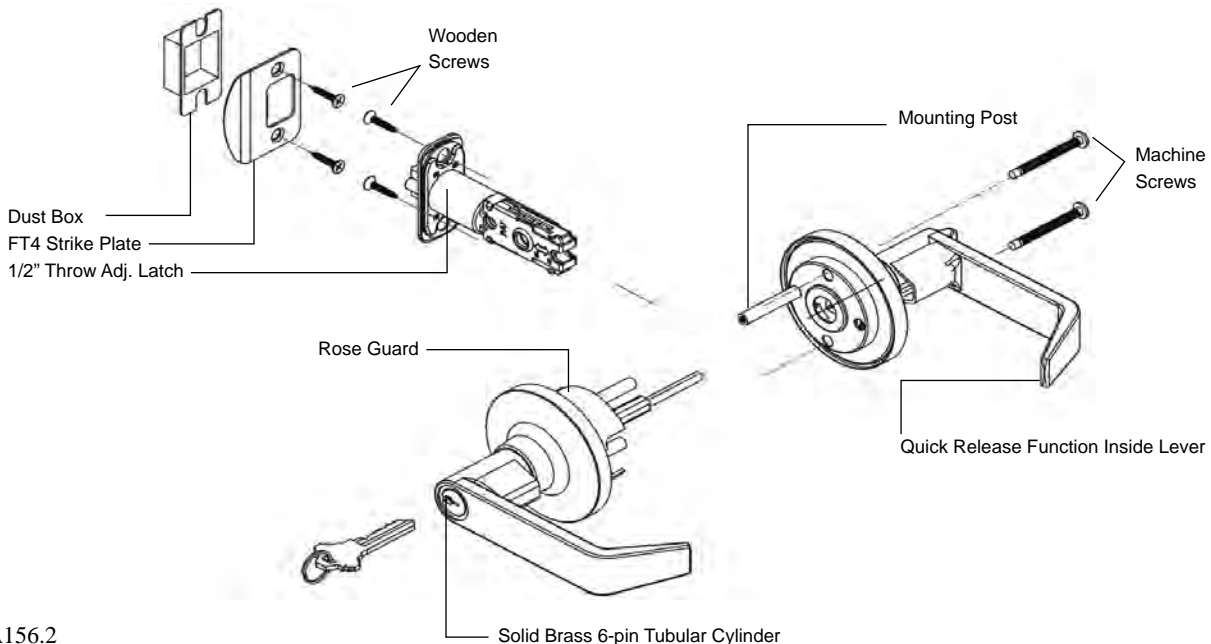

ANSI A156.2
SERIES 4000 GRADE II



MEETS ADA
REQUIREMENTS



CAMBRIDGE



ADA

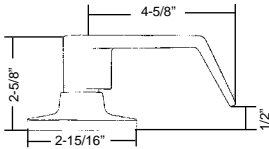

Latch: 1"x2-1/4" round corner, adjustable backset, UL
Strike: 1-3/4"x2-1/4" full lip strike, round corner

Model #	Function	Finish	QTY /Case	Lbs /Case	List Price
FL360B	Entry	US15(32D)	12	32	\$78.25
FL361B	Privacy	US15(32D)	12	30	\$72.05
FL363B	Passage	US15(32D)	12	29	\$70.36
FL363BH	One Sided Passage w/cover	US15(32D)	12	29	\$70.36
FL364B	Half Dummy	US15(32D)	40	36	\$31.68
FL364BD	Double Dummy	US15(32D)	12	25	\$63.36
FL365B	Storeroom	US15(32D)	12	32	\$79.57
FL368B	Classroom	US15(32D)	12	32	\$79.57
FL360C	Entry w/Push Button	US15(32D)	12	32	\$82.16
FL361C	Privacy w/Push Button	US15(32D)	12	30	\$75.65
• FL360D	I/C Core Entry (w/o cylinder)	US15(32D)	12	40	\$79.57
• FL365D	I/C Core Storeroom (w/o cylinder)	US15(32D)	12	40	\$79.57
• FL368D	I/C Core Classroom (w/o cylinder)	US15(32D)	12	40	\$79.57
FL370B	Entry	US3	12	32	\$75.89
FL371B	Privacy	US3	12	30	\$69.91
FL373B	Passage	US3	12	29	\$68.25
FL374B	Half Dummy	US3	40	36	\$30.72
FL375B	Storeroom	US3	12	32	\$77.26
FL378B	Classroom	US3	12	32	\$77.26
FL380B	Entry	US5	12	32	\$78.25
FL381B	Privacy	US5	12	30	\$72.05
FL383B	Passage	US5	12	29	\$70.36
FL384B	Half Dummy	US5	40	36	\$31.68
FL385B	Storeroom	US5	12	32	\$79.57
FL388B	Classroom	US5	12	32	\$79.57
FL3S0B	Entry	US26D	12	32	\$78.25
FL3S1B	Privacy	US26D	12	30	\$72.05
FL3S3B	Passage	US26D	12	29	\$70.36
FL3S4B	Half Dummy	US26D	40	36	\$31.68
FL3S4BD	Double Dummy	US26D	12	25	\$63.36
FL3S5B	Storeroom	US26D	12	32	\$79.57
FL3S8B	Classroom	US26D	12	32	\$79.57
FL3S0C	Entry w/Push Button	US26D	12	32	\$82.16
FL3S1C	Privacy w/Push Button	US26D	12	30	\$75.65
• FL3S0D	I/C Core Entry (w/o cylinder)	US26D	12	40	\$79.57
• FL3S5D	I/C Core Storeroom (w/o cylinder)	US26D	12	40	\$79.57
• FL3S8D	I/C Core Classroom (w/o cylinder)	US26D	12	40	\$79.57

GRADE 2 TUBULAR LEVELSETS

DALLAS



ADA

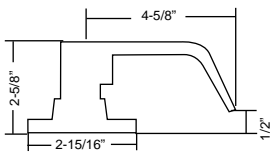

Latch: 1"x2-1/4" round corner, adjustable backset, UL
Strike: 1-3/4"x2-1/4" full lip strike, round corner

Model #	Function	Finish	QTY /Case	Lbs /Case	List Price
FLNP0B	Entry	US15	12	32	\$78.25
FLNP1B	Privacy	US15	12	30	\$72.05
FLNP3B	Passage	US15	12	29	\$70.36
FLNP4B	Half Dummy	US15	40	36	\$31.68
FLNP4BD	Double Dummy	US15	12	25	\$63.36
FLNP5B	Storeroom	US15	12	32	\$79.57
FLNP8B	Classroom	US15	12	32	\$79.57
FLNP0C	Entry w/Push Button	US15	12	32	\$82.16
FLNP1C	Privacy w/Push Button	US15	12	30	\$75.65
FLN00B	Entry	US10B	12	32	\$86.08
FLN01B	Privacy	US10B	12	30	\$79.26
FLN03B	Passage	US10B	12	29	\$77.39
FLN04B	Half Dummy	US10B	40	36	\$34.84
FLN04BD	Double Dummy	US10B	12	25	\$69.69
FLN05B	Storeroom	US10B	12	32	\$87.52
FLN08B	Classroom	US10B	12	32	\$87.52
FLN00C	Entry w/Push Button	US10B	12	32	\$90.37
FLN01C	Privacy w/Push Button	US10B	12	30	\$83.22

GRADE 2 TUBULAR KNOBSETS

SIERRA

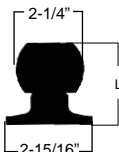

(Exterior Trim)
Entry/Privacy: 2-11/16"
Passage: 2-7/8"

Latch: 1"x2-1/4" round corner, adjustable backset, UL
Strike: 1-3/4"x2-1/4" full lip strike, round corner

Model #	Function	Finish	QTY /Case	Lbs /Case	List Price
FT360B	Entry	US32D	24	48	\$44.38
FT361B	Privacy	US32D	24	43	\$36.35
FT363B	Passage	US32D	24	39	\$35.06
FT364B	Half Dummy Trim	US32D	40	21	\$15.77
FT365B	Storeroom	US32D	24	46	\$47.34
FT368B	Classroom	US32D	24	46	\$47.34
FT360C	Entry w/ Push Button	US32D	24	48	\$46.61
FT361C	Privacy w/ Push Button	US32D	24	43	\$38.16
(Cylindrical Lock)					
FC360D	I/C Core Entry (w/o cylinder)	US32D	12	40	\$46.61
FC365D	I/C Core Storeroom (w/o cylinder)	US32D	12	40	\$46.61
FC368D	I/C Core Classroom (w/o cylinder)	US32D	12	40	\$46.61
FT370B	Entry	US3	24	48	\$47.74
FT371B	Privacy	US3	24	43	\$39.11
FT373B	Passage	US3	24	39	\$37.61
FT374B	Half Dummy Trim	US3	40	21	\$16.97
FT375B	Storeroom	US3	24	46	\$50.95
FT380B	Entry	US5	24	48	\$49.22
FT381B	Privacy	US5	24	43	\$40.32
FT383B	Passage	US5	24	39	\$38.78
FT384B	Half Dummy Trim	US5	40	21	\$17.48
FT385B	Storeroom	US5	24	46	\$52.54



ADA



Latch: 1"x2-1/4" square corner, adjustable backset, UL
Strike: 1-1/8"x2-3/4" square corner

HURRICANE APPROVED HARDWARE
Florida Building Code: **FL14722**
ASTM E1886/E1996/E330

Model #	Function	Finish	QTY /Case	Lbs /Case	List Price
FD701	Single Cylinder	US10B	24	50	\$50.48
FD761	Single Cylinder	US32D	24	50	\$42.64
FD771	Single Cylinder	US3	24	50	\$45.90
FD781	Single Cylinder	US5	24	50	\$45.90
FD7P1	Single Cylinder	US15	24	50	\$45.90
FD7S1	Single Cylinder	US26D	24	50	\$45.90
FD702	Double Cylinder	US10B	24	69	\$65.43
FD762	Double Cylinder	US32D	24	69	\$55.66
FD772	Double Cylinder	US3	24	69	\$59.48
FD782	Double Cylinder	US5	24	69	\$59.48
FD7P2	Double Cylinder	US15	24	69	\$59.48
FD7S2	Double Cylinder	US26D	24	69	\$59.48
FD76A	I/C Core Single Cylinder (w/o cylinder)	US32D	24	47	\$42.64
FD7SA	I/C Core Single Cylinder (w/o cylinder)	US26D	24	47	\$45.90
FD76B	I/C Core Double Cylinder (w/o cylinder)	US32D	24	60	\$55.66
FD7SB	I/C Core Double Cylinder (w/o cylinder)	US26D	24	60	\$59.48

NOTE: Single cylinder is ADA compliant.

CONCORD

4" Center-to-Center

Model # Function Finish QTY /Case Lbs /Case List Price



W/ CAMBRIDGE LEVER

FI3S04	Entry, Double Locking	US26D	6	32	\$170.94
FI3S34	Passage, Single Locking	US26D	6	31	\$155.40
FI3604	Entry, Double Locking	US15(32D)	6	32	\$170.94
FI3634	Passage, Single Locking	US15(32D)	6	31	\$155.40
FI3634-D8	Passage, Single Locking with Removable Cylinder Deadbolt	US15(32D)	6	31	\$158.89
FI3704	Entry, Double Locking	US3	6	32	\$170.94
FI3734	Passage, Single Locking	US3	6	31	\$155.40

Latch: Deadbolt: 1-1/8"x2-1/4" square corner, adj. backset
 Handle: 1-1/8"x2-1/4" square corner, adj. backset
 Strike: Deadbolt: 1-1/8"x2-3/4" square corner
 Handle: 1-1/8"x2-3/4" T-strike square corner

DAYTONA

4" Center-to-Center

Model # Function Finish QTY /Case Lbs /Case List Price



W/ DALLAS LEVER

FIN004	Entry, Double Locking	US10B	6	32	\$188.00
FIN034	Passage, Single Locking	US10B	6	31	\$170.94
FINP04	Entry, Double Locking	US15	6	32	\$170.94
FINP34	Passage, Single Locking	US15	6	31	\$155.40
FINP34-D8	Passage, Single Locking with Removable Cylinder Deadbolt	US15	6	31	\$158.89

Latch: Deadbolt: 1-1/8"x2-1/4" square corner, adj. backset
 Handle: 1-1/8"x2-1/4" square corner, adj. backset
 Strike: Deadbolt: 1-1/8"x2-3/4" square corner
 Handle: 1-1/8"x2-3/4" T-strike square corner

Door Preparation (Not Scaled)

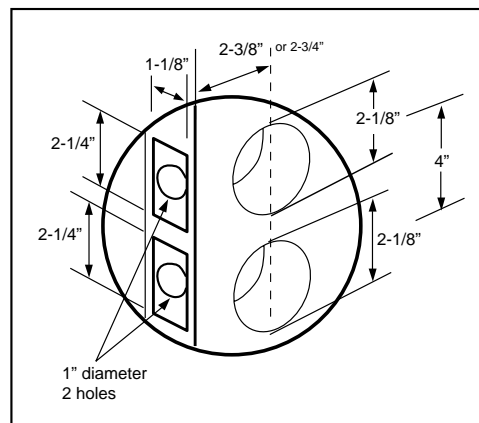

For Concord and Daytona Series

HURRICANE APPROVED HARDWARE
 Florida Building Code: **FL14722**
 ASTM E1886/E1996/E330

HAMPTON

4" Center-to-Center
Model # Function

Finish

QTY
/Case

Lbs
/Case

List
Price



W/ NAPLES LEVER

FIYE004L	Entry, Double Locking, LH	US10B	6	34	\$188.01
FIYE004R	Entry, Double Locking, RH	US10B	6	34	\$188.01
FIYE034L	Passage, Single Locking, LH	US10B	6	33	\$170.94
FIYE034R	Passage, Single Locking, RH	US10B	6	33	\$170.94
FIYEP04L	Entry, Double Locking, LH	US15	6	34	\$170.94
FIYEP04R	Entry, Double Locking, RH	US15	6	34	\$170.94
FIYEP34L	Passage, Single Locking, LH	US15	6	33	\$155.40
FIYEP34R	Passage, Single Locking, RH	US15	6	33	\$155.40
FIYEP34L-D8	Passage, Single Locking, LH with Removable Cylinder Deadbolt	US15	6	33	\$158.89
FIYEP34R-D8	Passage, Single Locking, RH with Removable Cylinder Deadbolt	US15	6	33	\$158.89

Latch: Deadbolt: 1-1/8"x2-1/4" square corner, adj. backset
Handle: 1-1/8"x2-1/4" square corner, adj. backset
Strike: Deadbolt: 1-1/8"x2-3/4" square corner
Handle: 1-1/8"x2-3/4" T-strike square corner

*Handing: Specify RH/LH

Door Preparation (Not Scaled)

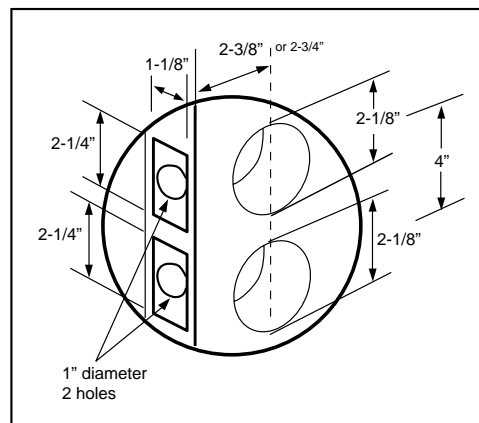

For Hampton Series

HURRICANE APPROVED HARDWARE
Florida Building Code: **FL14722**
ASTM E1886/E1996/E330

WESTFIELD

5-1/2" Center-to-Center

Model # Function Finish QTY /Case Lbs /Case List Price



W/ CAMBRIDGE LEVER

FI3S05	Entry, Double Locking	US26D	6	34	\$170.94
FI3S35	Passage, Single Locking	US26D	6	33	\$155.40
FI3605	Entry, Double Locking	US15(32D)	6	34	\$170.94
FI3635	Passage, Single Locking	US15(32D)	6	33	\$155.40
FI3635-D8	Passage, Single Locking with Removable Cylinder Deadbolt	US15(32D)	6	33	\$158.89

Latch: Deadbolt: 1-1/8"x2-1/4" square corner, adj. backset
 Handle: 1-1/8"x2-1/4" square corner, adj. backset
 Strike: Deadbolt: 1-1/8"x2-3/4" square corner
 Handle: 1-1/8"x2-3/4" T-strike square corner

FREMONT

5-1/2" Center-to-Center

Model # Function Finish QTY /Case Lbs /Case List Price



W/ DALLAS LEVER

FIN005	Entry, Double Locking	US10B	6	34	\$188.01
FIN035	Passage, Single Locking	US10B	6	33	\$170.94
FINP05	Entry, Double Locking	US15	6	34	\$170.94
FINP35	Passage, Single Locking	US15	6	33	\$155.40
FINP35-D8	Passage, Single Locking with Removable Cylinder Deadbolt	US15	6	33	\$158.89

Latch: Deadbolt: 1-1/8"x2-1/4" square corner, adj. backset
 Handle: 1-1/8"x2-1/4" square corner, adj. backset
 Strike: Deadbolt: 1-1/8"x2-3/4" square corner
 Handle: 1-1/8"x2-3/4" T-strike square corner

Commercial Locks

Door Preparation (Not Scaled)

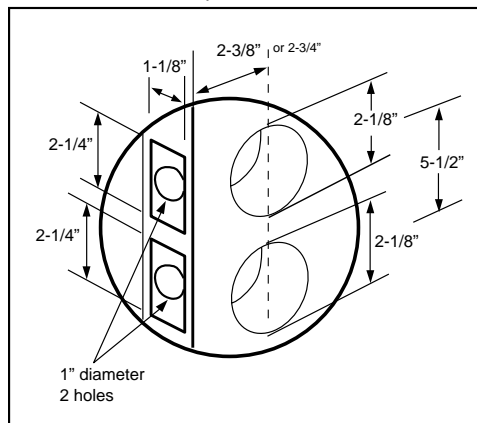

For Westfield and Fremont Series

HURRICANE APPROVED HARDWARE
 Florida Building Code: **FL14722**
 ASTM E1886/E1996/E330

NEWPORT

5-1/2" Center-to-Center
Model # Function

Finish QTY /Case Lbs /Case List Price



W/ NAPLES LEVER

FIYE005L	Entry, Double Locking, LH	US10B	6	34	\$188.01
FIYE005R	Entry, Double Locking, RH	US10B	6	34	\$188.01
FIYE035L	Passage, Single Locking, LH	US10B	6	33	\$170.94
FIYE035R	Passage, Single Locking, RH	US10B	6	33	\$170.94
FIYEP05L	Entry, Double Locking, LH	US15	6	34	\$170.94
FIYEP05R	Entry, Double Locking, RH	US15	6	34	\$170.94
FIYEP35L	Passage, Single Locking, LH	US15	6	33	\$155.40
FIYEP35R	Passage, Single Locking, RH	US15	6	33	\$155.40
FIYEP35L-D8	Passage, Single Locking, LH with Removable Cylinder Deadbolt	US15	6	33	\$158.89
FIYEP35R-D8	Passage, Single Locking, RH with Removable Cylinder Deadbolt	US15	6	33	\$158.89

Latch: Deadbolt: 1-1/8"x2-1/4" square corner, adj. backset
Handle: 1-1/8"x2-1/4" square corner, adj. backset
Strike: Deadbolt: 1-1/8"x2-3/4" square corner
Handle: 1-1/8"x2-3/4" T-strike square corner

*Handing: Specify RH/LH

Door Preparation (Not Scaled)

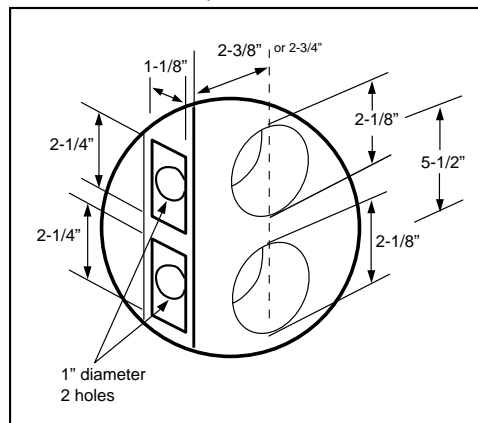

For Newport Series

HURRICANE APPROVED HARDWARE
Florida Building Code: FL14722
ASTM E1886/E1996/E330

MONTCLAIR



Model #	Function	Finish	QTY /Case	Lbs /Case	List Price
Grade 1, Cylindrical Lock					
FYU00D	I/C Core Entry (w/o cylinder)	US10B	12	44	\$189.55
FYU05D	I/C Core Storeroom (w/o cylinder)	US10B	12	44	\$189.55
FYU08D	I/C Core Classroom (w/o cylinder)	US10B	12	44	\$189.55
FYUS0D	I/C Core Entry (w/o cylinder)	US26D	12	44	\$172.32
FYUS5D	I/C Core Storeroom (w/o cylinder)	US26D	12	44	\$172.32
FYUS8D	I/C Core Classroom (w/o cylinder)	US26D	12	44	\$172.32

PRINCETON



Model #	Function	Finish	QTY /Case	Lbs /Case	List Price
Grade 2, Cylindrical Lock					
FY3S0D	I/C Core Entry (w/o cylinder)	US26D	12	40	\$100.52
FY3S5D	I/C Core Storeroom (w/o cylinder)	US26D	12	40	\$100.52
FY3S8D	I/C Core Classroom (w/o cylinder)	US26D	12	40	\$100.52

CAMBRIDGE



Model #	Function	Finish	QTY /Case	Lbs /Case	List Price
Grade 2, Tubular Lock					
FL360D	I/C Core Entry (w/o cylinder)	US15(32D)	12	40	\$79.57
FL365D	I/C Core Storeroom (w/o cylinder)	US15(32D)	12	40	\$79.57
FL368D	I/C Core Classroom (w/o cylinder)	US15(32D)	12	40	\$79.57
FL3S0D	I/C Core Entry (w/o cylinder)	US26D	12	40	\$79.57
FL3S5D	I/C Core Storeroom (w/o cylinder)	US26D	12	40	\$79.57
FL3S8D	I/C Core Classroom (w/o cylinder)	US26D	12	40	\$79.57

SIERRA



Model #	Function	Finish	QTY /Case	Lbs /Case	List Price
Grade 2, Cylindrical Lock					
FC360D	I/C Core Entry (w/o cylinder)	US32D	12	40	\$46.61
FC365D	I/C Core Storeroom (w/o cylinder)	US32D	12	40	\$46.61
FC368D	I/C Core Classroom (w/o cylinder)	US32D	12	40	\$46.61

DEADBOLT



Model #	Function	Finish	QTY /Case	Lbs /Case	List Price
Grade 1, Deadbolt Lock					
FDPSA	I/C Core Single Cylinder (w/o cylinder)	US26D	24	47	\$78.68
Grade 2, Deadbolt Lock					
FD76A	I/C Core Single Cylinder (w/o cylinder)	US32D	24	47	\$42.64
FD7SA	I/C Core Single Cylinder (w/o cylinder)	US26D	24	47	\$45.90
FD76B	I/C Core Double Cylinder (w/o cylinder)	US32D	24	60	\$55.66
FD7SB	I/C Core Double Cylinder (w/o cylinder)	US26D	24	60	\$59.48



ADA



Model #	Function	Finish	QTY /Case	Lbs /Case	List Price
(4" Center-To-Center, Interconnected Lock)					
FI3S34A	Concord I/C Core Passage,	US26D	6	30	\$155.40
FI3634A	Concord I/C Core Passage,	US32D	6	30	\$155.40
FINP34A	Daytona I/C Core Passage,	US15	6	30	\$155.40
FIYEP34AL	Hampton I/C Core Passage, LH	US15	6	30	\$155.40
FIYEP34AR	Hampton I/C Core Passage, RH	US15	6	30	\$155.40
(5-1/2" Center-To-Center, Interconnected Lock)					
FI3S35A	Westfield I/C Core Passage,	US26D	6	30	\$155.40
FI3635A	Westfield I/C Core Passage,	US32D	6	30	\$155.40
FINP35A	Fremont I/C Core Passage,	US15	6	30	\$155.40
FIYEP35AL	Newport I/C Core Passage, LH	US15	6	30	\$155.40
FIYEP35AR	Newport I/C Core Passage, RH	US15	6	30	\$155.40

I/C CORE



Model #	Function	Finish	QTY /Case	List Price
FKC-7CCS	7-pin I/C Core (keyed)	US26D	50	\$42.73
FKC-7UCC	7-pin uncombined I/C Core	US26D	50	\$27.04
FKC-6CCS	6-pin I/C Core (keyed)	US26D	50	\$42.73
FKC-6UCC	6-pin uncombined I/C Core	US26D	50	\$27.04
FKC-6CCC	6-pin Temporary Construction I/C Core (keyed)	US4	50	\$34.19
FKB-IC7	7-pin I/C Core Key Blank		50	\$4.92
FCK-IC7	7-pin I/C Core Control Key		50	\$4.92
FMK-IC7	7-pin I/C Core Master Key		50	\$4.92
FKC-IC7	7-pin I/C Core Cut Key		50	\$6.15
FKB-IC6	6-pin I/C Core Key Blank		50	\$4.92
FCK-IC6	6-pin I/C Core Control Key		50	\$4.92
FMK-IC6	6-pin I/C Core Master Key		50	\$4.92
FKC-IC6	6-pin I/C Core Cut Key		50	\$6.15

NOTES: 1. Fits BEST, Falcon and Arrow I/C Core.
 2. BEST 6-pin "A" keyway standard, 7-pin available.
 3. List price does not include I/C core.
 4. Standard parts package for I/C locksets.
 5. I/C Core list prices include all keying charges.
 6. 2 control keys per order/job.
 7. Temporary construction I/C core may return to Pamex for partial credit.

Commercial Locks

Features:

- 25-year limited warranty
- UL Listed, ANSI Grade 1
- Universal application and non-handed installation
- Multi-size strength, power adjustable for size 1 thru 6.
(factory preset size 3)
- Hardened steel rack and pinion mechanism
- Adjustable back check standard
- Full plastic cover included
- Fixings for both metal and timber doors
- Adjustable closing and latching speed
- Optional delay action

Package Includes:

- Parallel bracket
- Wood screws and machine screws
- Full plastic cover
- Sex bolts and Thru bolts are included

Description	GC4400
Door Weight Range (lbs)	44-265
A. Length of door closer body	11"
B. Height of door closer body	2-3/4"
C. Horizontal mounting holes	5"
D. Vertical mounting holes	2-1/4"
E. Projection from door	2-1/4"

Finish Availability (Painted)

- AL: Aluminum
DB: Dark Bronze

Heavy Duty Full Feature Closer

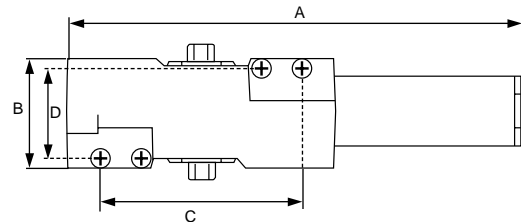
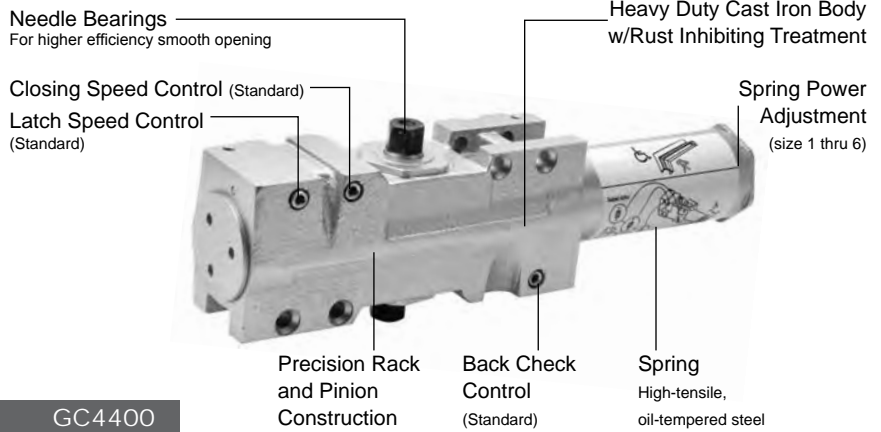

Model #	Function	Finish	QTY /Case	Lbs /Case	List Price
GC4400BF-AL	Regular/Parallel Arm, size 1-6	AL	4	50	\$216.59
GC4400BF-DB	Barrier Free, Back Check	DB	4	50	\$216.59



GC4400BFDA-AL	Regular/Parallel Arm, size 1-6	AL	4	50	\$221.85
GC4400BFDA-DB	Barrier Free, Delay Action, Back Check	DB	4	50	\$221.85

CROSS REFERENCES

PAMEX	Cal-Royal	Taymor	LCN	Dorma	Sargent	Norton	Yale
GC4400	CR441	--	4041	7600/7800	1230	7500	4400

Features:

- 25-year limited warranty. ANSI Grade 1
- UL Listed
- Universal application and non-handed installation (regular and parallel bracket included)
- Multi-size strength, power adjustable for size 1 thru 6. (factory preset size 3)
- Hardened steel rack and pinion mechanism
- Adjustable back check standard
- Full plastic cover included
- Fixings for both metal and timber doors
- Adjustable closing and latching speed
- Optional delay action

Full Feature Closer Multi-Size Full Cover



- Package Includes:**
- Parallel bracket
 - Wood screws and machine screws
 - Full plastic cover
 - Sex bolts and Thru bolts are included

Description	GC5900
Door Weight Range (lbs)	44-265
A. Length of door closer body	11-7/8"
B. Height of door closer body	2"
C. Horizontal mounting holes	11"
D. Vertical mounting holes	1-1/8"
E. Projection from door	2-3/4"

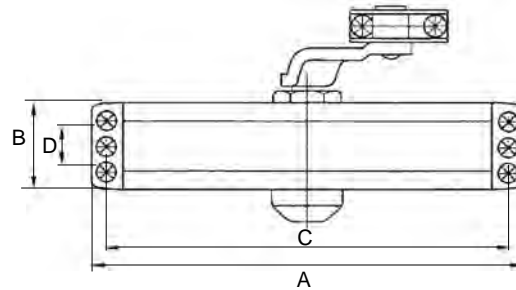

Finish Availability (Painted)

- AL: Aluminum
DB: Dark Bronze
GB: Gold Brass

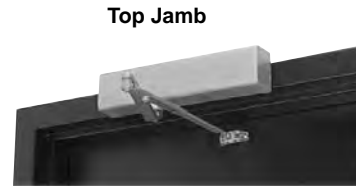

Model #	Function	Finish	QTY /Case	Lbs /Case	List Price
GC5900BF-AL	Regular/Parallel Arm, size 1-6	AL	6	47	\$115.51
GC5900BF-DB	Barrier Free, Back Check	DB	6	47	\$115.51
GC5900BF-GB		GB	6	47	\$115.51
GC5900BFDA-AL	Regular/Parallel Arm, size 1-6	AL	6	47	\$118.32
GC5900BFDA-DB	Barrier Free, Delay Action,	DB	6	47	\$118.32
GC5900BFDA-GB	Back Check	GB	6	47	\$118.32



CROSS REFERENCES

PAMEX	Cal-Royal	Taymor	LCN	Dorma	Sargent	Norton	Yale
GC5900	900	1900	1460	7600/7800	1230	8501	3501

Features:

- 25-year limited warranty. ANSI Grade 1
- UL Listed
- Universal application and non-handed installation (regular and parallel bracket included)
- Multi-size strength, power adjustable (GC8700: preset size 3, GC8700BF: preset size 2)
- Hardened steel rack and pinion mechanism
- Adjustable back check standard
- Fixings for both metal and timber doors
- Adjustable closing and latching speed

Barrier-Free Power Adjustable Heavy Duty Closer



- Package Includes:**
- Parallel bracket
 - Wood screws and machine screws
 - Full plastic cover
 - Sex bolts and Thru bolts are included

Description	GC8700BF	GC8700
Door Weight Range (lbs)	44-187	143-265
A. Length of door closer body	9-3/4"	9-3/4"
B. Height of door closer body	1-3/4"	1-3/4"
C. Horizontal mounting holes	9-1/16"	9-1/16"
D. Vertical mounting holes	3/4"	3/4"
E. Projection from door	3"	3"

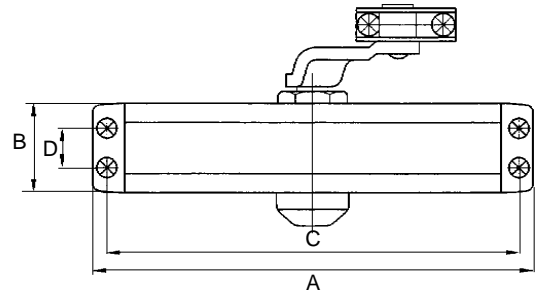

Finish Availability (Painted)

- AL: Aluminum
DB: Dark Bronze
GB: Gold Brass



Model #	Function	Finish	QTY /Case	Lbs /Case	List Price
GC8700-AL	Regular/Parallel Arm, size 3-6	AL	6	38	\$91.79
GC8700-DB	Back Check	DB	6	38	\$91.79
GC8700-GB		GB	6	38	\$91.79
GC8700BF-AL	Regular/Parallel Arm, size 1-4	AL	6	38	\$91.79
GC8700BF-DB	Barrier Free, Back Check	DB	6	38	\$91.79
GC8700BF-GB		GB	6	38	\$91.79

CROSS REFERENCES

PAMEX	Cal-Royal	Taymor	LCN	Dorma	Sargent	Norton	Yale
GC8700	300	800	--	640/650	--	1601BF	51/51BF

Features:

- 10-year limited warranty. ANSI Grade 2. UL Listed
- Constructed with precise aluminum die-cast body with steel arm
- A heat-treated steel rack & pinion immersed in high-grade oil operate a nest of coils to give a smooth precise action & minimum wear
- Stable hydraulic fluid for any climatic operation & constant lubrication
- Adjustable closing & latching speed
- Universal application & non-handed installation

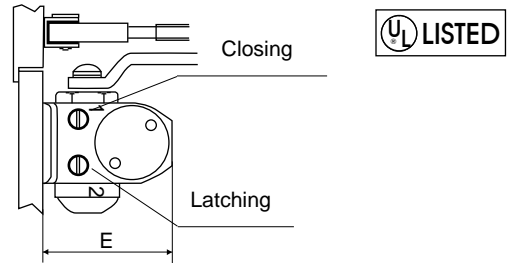

- Package Includes:**
- Parallel bracket
 - Wooden screws and machine screws
- (Sex bolts and Thru bolts are not included.)

Finish Availability (Painted)

- AL: Aluminum
 DB: Dark Bronze
 GB: Gold Brass

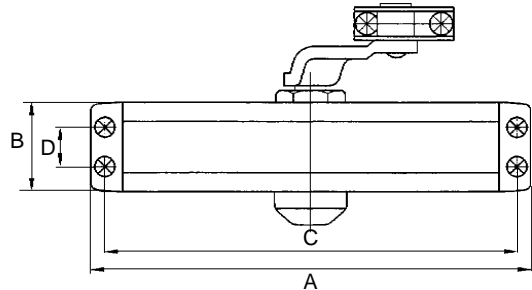











Description	GC802	GC803	GC804
Fits to door size	2	3	4
Door weight range (lbs)	45-100	88-143	132-187
A. Length of door closer body	7-3/8"	8-13/16"	9-7/8"
B. Height of door closer body	1-3/4"	1-3/4"	1-7/8"
C. Horizontal mounting holes	6-5/8"	8-1/8"	9-1/16"
D. Vertical mounting holes	3/4"	3/4"	3/4"
E. Projection from door	2-5/8"	2-7/8"	3"













Model #	Function	Finish	QTY /Case	Lbs /Case	List Price
GC802-AL	Regular/Parallel Arm, size 2	AL	10	52	\$53.88
GC802-DB	Regular/Parallel Arm, size 2	DB	10	52	\$53.88
GC802-GB	Regular/Parallel Arm, size 2	GB	10	52	\$53.88
GC803-AL	Regular/Parallel Arm, size 3	AL	10	56	\$57.94
GC803-DB	Regular/Parallel Arm, size 3	DB	10	56	\$57.94
GC803-GB	Regular/Parallel Arm, size 3	GB	10	56	\$57.94
GC804-AL	Regular/Parallel Arm, size 4	AL	10	62	\$68.52
GC804-DB	Regular/Parallel Arm, size 4	DB	10	62	\$68.52
GC804-GB	Regular/Parallel Arm, size 4	GB	10	62	\$68.52

CROSS REFERENCES

PAMEX	Cal-Royal	Taymor	LCN	Dorma	S. Parker	Norton	Yale
GC800	700	600	1050	600	500	1600	50

	Model #	Function	Finish	QTY /Case	Lbs /Case	List Price
	GSB590-AL	Sex nuts, female part only (set of 4)	AL	50	6	\$5.44
	GSB590-DB	Sex nuts, female part only (set of 4)	DB	50	6	\$5.44
	GSB590-GB	Sex nuts, female part only (set of 4)	GB	50	6	\$5.44
	GTB590-AL	Thru bolts, male part only (set of 4)	AL	50	3	\$2.73
	GTB590-DB	Thru bolts, male part only (set of 4)	DB	50	3	\$2.73
	GTB590-GB	Thru bolts, male part only (set of 4)	GB	50	3	\$2.73
	GPB440-AL	Parallel bracket for GC4400	AL	10	8	\$6.17
	GPB440-DB	Parallel bracket for GC4400	DB	10	8	\$6.17
	GPB590-AL	Parallel bracket for GC5900	AL	10	8	\$6.17
	GPB590-DB	Parallel bracket for GC5900	DB	10	8	\$6.17
	GPB590-GB	Parallel bracket for GC5900	GB	10	8	\$6.17
	GPB870-AL	Parallel bracket for GC8700	AL	10	8	\$6.17
	GPB870-DB	Parallel bracket for GC8700	DB	10	8	\$6.17
	GPB870-GB	Parallel bracket for GC8700	GB	10	8	\$6.17
	GPB800-AL	Parallel bracket for GC800	AL	10	8	\$6.17
	GPB800-DB	Parallel bracket for GC800	DB	10	8	\$6.17
	GPB800-GB	Parallel bracket for GC800	GB	10	8	\$6.17
	GPBF590-AL	Parallel bracket for hold open/fuse link arm	AL	10	10	\$9.99
	GPBF590-DB	Parallel bracket for hold open/fuse link arm	DB	10	10	\$9.99
	GPBF590-GB	Parallel bracket for hold open/fuse link arm	GB	10	10	\$9.99
	GHFA440-AL	Hold open arm for GC4400	AL	20	24	\$51.18
	GHFA440-DB	Hold open arm for GC4400	DB	20	24	\$51.18
	GHFA590-AL	Hold open arm for GC5900	AL	20	24	\$51.18
	GHFA590-DB	Hold open arm for GC5900	DB	20	24	\$51.18
	GHFA590-GB	Hold open arm for GC5900	GB	20	24	\$51.18
	GHFA870-AL	Hold open arm for GC8700	AL	20	24	\$51.18
	GHFA870-DB	Hold open arm for GC8700	DB	20	24	\$51.18
	GHFA870-GB	Hold open arm for GC8700	GB	20	24	\$51.18
	GHFA800-AL	Hold open arm for GC800	AL	20	24	\$51.18
	GHFA800-DB	Hold open arm for GC800	DB	20	24	\$51.18
	GHFA800-GB	Hold open arm for GC800	GB	20	24	\$51.18

Closers & Exit Devices

	Model #	Function	Finish	QTY /Case	Lbs /Case	List Price
	GMRA440-AL	Door closer arm set for GC4400	AL	20	16	\$25.27
	GMRA440-DB	Door closer arm set for GC4400	DB	20	16	\$25.27
	GMRA590-AL	Door closer arm set for GC5900	AL	20	16	\$25.27
	GMRA590-DB	Door closer arm set for GC5900	DB	20	16	\$25.27
	GMRA590-GB	Door closer arm set for GC5900	GB	20	16	\$25.27
	GMRA870-AL	Door closer arm set for GC8700	AL	20	16	\$25.27
	GMRA870-DB	Door closer arm set for GC8700	DB	20	16	\$25.27
	GMRA870-GB	Door closer arm set for GC8700	GB	20	16	\$25.27
	GMRA800-AL	Door closer arm set for GC800	AL	20	16	\$25.27
	GMRA800-DB	Door closer arm set for GC800	DB	20	16	\$25.27
	GMRA800-GB	Door closer arm set for GC800	GB	20	16	\$25.27
	GFDB440-AL	Flat drop bracket for GC4400	AL	10	20	\$28.78
	GFDB440-DB	Flat drop bracket for GC4400	DB	10	20	\$28.78
	GFDB590-AL	Flat drop bracket for GC5900	AL	10	20	\$28.78
	GFDB590-DB	Flat drop bracket for GC5900	DB	10	20	\$28.78
	GFDB590-GB	Flat drop bracket for GC5900	GB	10	20	\$28.78
	GFDB870-AL	Flat drop bracket for GC8700	AL	10	20	\$28.78
	GFDB870-DB	Flat drop bracket for GC8700	DB	10	20	\$28.78
	GFDB870-GB	Flat drop bracket for GC8700	GB	10	20	\$28.78
	GFDB800-AL	Flat drop bracket for GC802,803,804	AL	10	20	\$28.78
	GFDB800-DB	Flat drop bracket for GC802,803,804	DB	10	20	\$28.78
	GFDB800-GB	Flat drop bracket for GC802,803,804	GB	10	20	\$28.78
	GFC440-AL	Full plastic cover for GC4400 series	AL	20	8	\$24.05
	GFC440-DB	Full plastic cover for GC4400 series	DB	20	8	\$24.05
	GFC590-AL	Full plastic cover for GC5900 series	AL	20	8	\$24.05
	GFC590-DB	Full plastic cover for GC5900 series	DB	20	8	\$24.05
	GFC590-GB	Full plastic cover for GC5900 series	GB	20	8	\$24.05
	GFC870-AL	Full plastic cover for GC8700 series	AL	20	8	\$19.48
	GFC870-DB	Full plastic cover for GC8700 series	DB	20	8	\$19.48
	GFC870-GB	Full plastic cover for GC8700 series	GB	20	8	\$19.48

Specifications

Door Height	For door up to 7'0" high -- 7'0" standard.
Door Width	For door 2'6" to 3'0" wide -- 3'0" standard.
Stile	4-1/4" min.
Mounting Height	41" from CL to finished floor recommended.
Mounting	Furnished standard with sheet metal & machine screws and SNB.
Cylinders	6-pin standard.
UL Listed	ANSI Grade 1, 3 hour fire rated.
Operation	Exit by slight pressure on any point on the push bar at all time.
Material	Push bar of extruded anodized aluminum, spring of stainless steel.
Latch Bolts	3/4" throw, stainless steel.
Dead Latch Bolts	5/8" stainless steel.
Finish	Push bar-anodized, cover-painted.
Strike	For 5/8" stop, plus shim for 1/2" stop.
Projection	2-1/2" maximum, 1-3/4" depressed.
Handing	Non-handed. Reversible for all functions and trims.
Door Thickness	1-3/4" thick standard. Specify if other than 1-3/4" trims.
Backset	2-3/4"
Top Latchbolt	5/8" throw, stainless steel.
Top Deadbolt	5/8" throw, steel bolt.
Bottom Latchbolt	1" throw, stainless steel.
Warranty	10-year limited warranty.

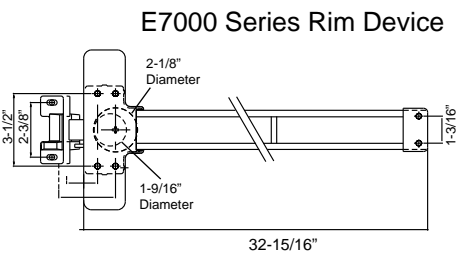

E7000 Series Vertical Device

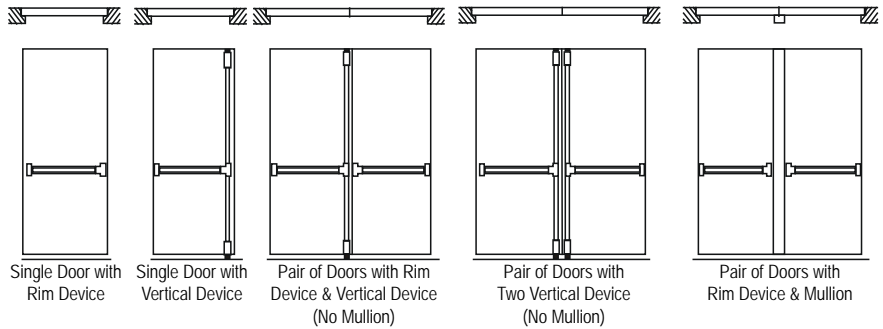
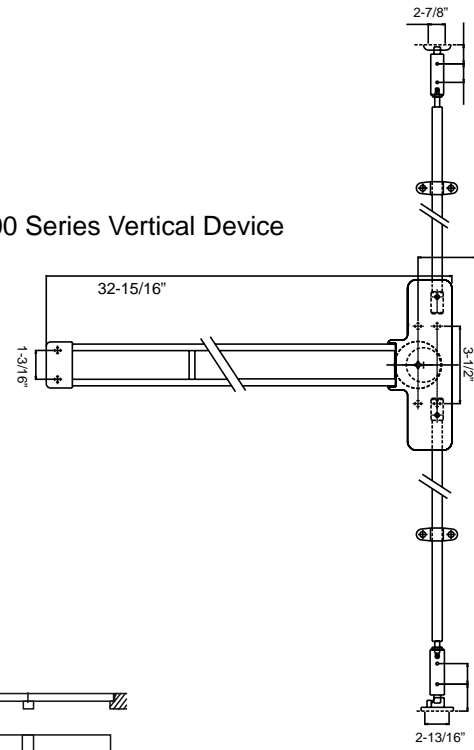

Finish Availability

- SS: Stainless Steel
- AL: Aluminum (Painted)
- DB: Dark Bronze (Painted)

Closers & Exit Devices

E7000 SERIES -- Grade 1, Non Fire Rated

	Model #	Function	Finish	QTY /Case	Lbs /Case	List Price
	E7000/EO3-SS	Exit only for door 32" to 36" wide	SS	4	44	\$366.41
	E7000/EO3-AL	Exit only for door 32" to 36" wide	AL	4	44	\$261.72
	E7000/EO3-DB	Exit only for door 32" to 36" wide	DB	4	44	\$261.72

VERTICAL ROD

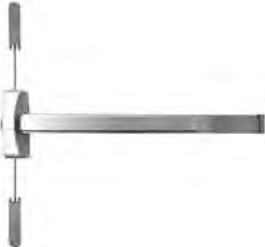
	E7000V/EO3X7-SS	Surface Vertical Rod 36" x 84" (WxH)	SS	4	62	\$530.92
	E7000V/EO3X7-AL	Surface Vertical Rod 36" x 84" (WxH)	AL	4	62	\$408.41
	E7000V/EO3X7-DB	Surface Vertical Rod 36" x 84" (WxH)	DB	4	62	\$408.41
	E7000V/EO3X8-SS	Surface Vertical Rod 36" x 96" (WxH)	SS	4	62	\$557.47
	E7000V/EO3X8-AL	Surface Vertical Rod 36" x 96" (WxH)	AL	4	62	\$428.83
	E7000V/EO3X8-DB	Surface Vertical Rod 36" x 96" (WxH)	DB	4	62	\$428.83

EF7000 SERIES -- Grade 1, 3 Hours UL Fire Rated

	Model #	Function	Finish	QTY /Case	Lbs /Case	List Price
	EF7000/EO3-SS	Exit only for door 32" to 36" wide	SS	4	45	\$439.69
	EF7000/EO3-AL	Exit only for door 32" to 36" wide	AL	4	45	\$314.07
	EF7000/EO3-DB	Exit only for door 32" to 36" wide	DB	4	45	\$314.07

VERTICAL ROD

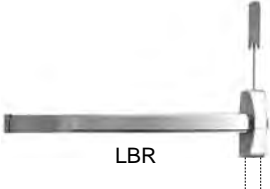
	EF7000V/EO3X7-SS	Surface Vertical Rod 36" x 84" (WxH)	SS	4	63	\$637.10
	EF7000V/EO3X7-AL	Surface Vertical Rod 36" x 84" (WxH)	AL	4	63	\$490.09
	EF7000V/EO3X7-DB	Surface Vertical Rod 36" x 84" (WxH)	DB	4	63	\$490.09
	EF7000V/EO3X8-SS	Surface Vertical Rod 36" x 96" (WxH)	SS	4	63	\$668.97
	EF7000V/EO3X8-AL	Surface Vertical Rod 36" x 96" (WxH)	AL	4	63	\$514.59
	EF7000V/EO3X8-DB	Surface Vertical Rod 36" x 96" (WxH)	DB	4	63	\$514.59
Less Bottom Rod with Auxiliary Fire Bolt						
	EF7000V/LBR37-SS	LBR Vertical Rod 36" x 84" (WxH)	SS	4	63	\$637.10
	EF7000V/LBR37-AL	LBR Vertical Rod 36" x 84" (WxH)	AL	4	63	\$490.09
	EF7000V/LBR37-DB	LBR Vertical Rod 36" x 84" (WxH)	DB	4	63	\$490.09
	EF7000V/LBR38-SS	LBR Vertical Rod 36" x 96" (WxH)	SS	4	63	\$668.97
	EF7000V/LBR38-AL	LBR Vertical Rod 36" x 96" (WxH)	AL	4	63	\$514.59
	EF7000V/LBR38-DB	LBR Vertical Rod 36" x 96" (WxH)	DB	4	63	\$514.59

Specifications

Door Height	For door up to 7'0" high -- 7'0" standard.
Door Width	For door 2'6" to 3'0" wide -- 3'0" standard.
Stile	4-1/4" min.
Mounting Height	41" from CL to finished floor recommended.
Mounting	Furnished standard with sheet metal & machine screws and SNB.
Cylinders	6-pin standard.
UL Listed	ANSI Grade 1, 3 hour fire rated.
Operation	Exit by slight pressure on any point on the push bar at all time.
Material	Push bar of extruded anodized aluminum, spring of stainless steel.
Latch Bolts	3/4" throw, stainless steel.
Dead Latch Bolts	5/8" stainless steel.
Finish	Push bar-anodized, cover-painted.
Strike	For 5/8" stop, plus shim for 1/2" stop.
Projection	2-1/2" maximum, 1-3/4" depressed.
Handing	Non-handed. Reversible for all functions and trims.
Door Thickness	1-3/4" thick standard. Specify if other than 1-3/4" trims.
Backset	2-5/8"
Top Latchbolt	5/8" throw, stainless steel.
Top Deadbolt	5/8" throw, steel bolt.
Bottom Latchbolt	1" throw, stainless steel.
Warranty	10-year limited warranty.

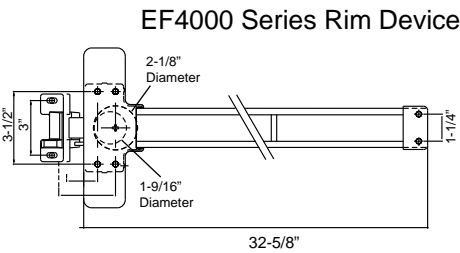

EF4000 Series Vertical Device

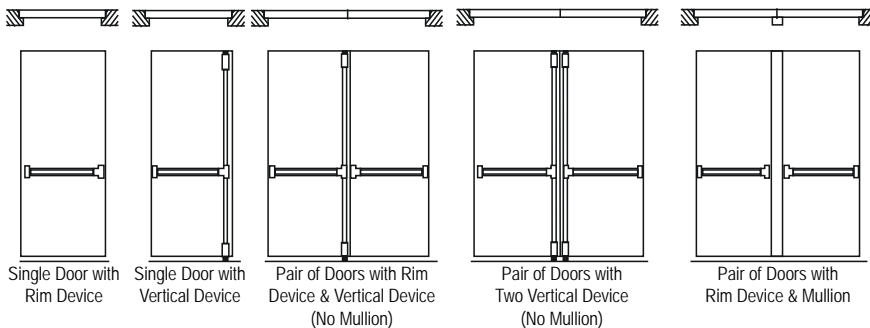
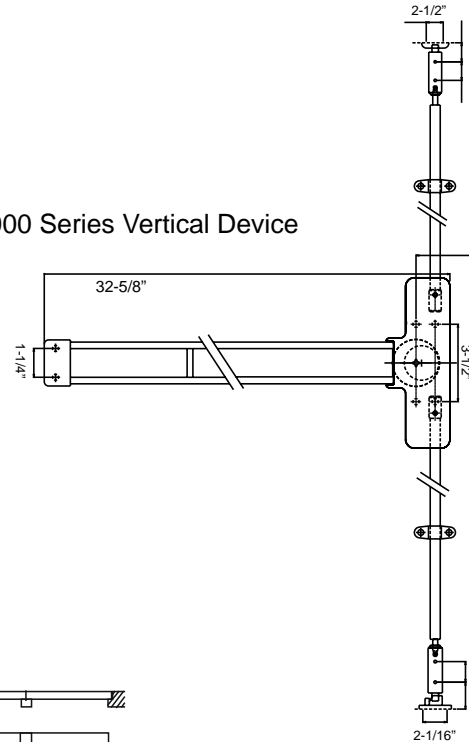

Finish Availability

- SS: Stainless Steel
- AL: Aluminum (Painted)
- DB: Dark Bronze (Painted)

EF4000 SERIES -- Grade 1, 3 Hours UL Fire Rated

	Model #	Function	Finish	QTY /Case	Lbs /Case	List Price
 <p>RIM TYPE</p>	EF4000/EO3-SS	Exit only for door 32" to 36" wide	SS	4	42	\$338.22
	EF4000/EO3-AL	Exit only for door 32" to 36" wide	AL	4	42	\$241.59
	EF4000/EO3-DB	Exit only for door 32" to 36" wide	DB	4	42	\$241.59
	EF4000/EO4-SS	Exit only for door 44" to 48" wide	SS	4	43	\$372.05
	EF4000/EO4-AL	Exit only for door 44" to 48" wide	AL	4	43	\$265.75
	EF4000/EO4-DB	Exit only for door 44" to 48" wide	DB	4	43	\$265.75

VERTICAL ROD

	EF4000V/EO3X7-SS	Surface Vertical Rod 36" x 84" (WxH)	SS	4	51	\$490.08
	EF4000V/EO3X7-AL	Surface Vertical Rod 36" x 84" (WxH)	AL	4	51	\$376.99
	EF4000V/EO3X7-DB	Surface Vertical Rod 36" x 84" (WxH)	DB	4	51	\$376.99
	EF4000V/EO3X8-SS	Surface Vertical Rod 36" x 96" (WxH)	SS	4	53	\$514.59
	EF4000V/EO3X8-AL	Surface Vertical Rod 36" x 96" (WxH)	AL	4	53	\$395.84
	EF4000V/EO3X8-DB	Surface Vertical Rod 36" x 96" (WxH)	DB	4	53	\$395.84
	EF4000V/EO4X8-SS	Surface Vertical Rod 48" x 96" (WxH)	SS	4	56	\$539.09
	EF4000V/EO4X8-AL	Surface Vertical Rod 48" x 96" (WxH)	AL	4	56	\$414.69
	EF4000V/EO4X8-DB	Surface Vertical Rod 48" x 96" (WxH)	DB	4	56	\$414.69

LESS BOTTOM ROD

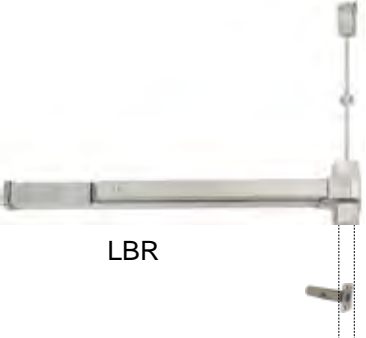
Less Bottom Rod with Auxiliary Fire Bolt						
 <p>LBR</p>	EF4000V/LBR37-SS	LBR Vertical Rod 36" x 84" (WxH)	SS	4	46	\$490.08
	EF4000V/LBR37-AL	LBR Vertical Rod 36" x 84" (WxH)	AL	4	46	\$376.99
	EF4000V/LBR37-DB	LBR Vertical Rod 36" x 84" (WxH)	DB	4	46	\$376.99
	EF4000V/LBR38-SS	LBR Vertical Rod 36" x 96" (WxH)	SS	4	48	\$514.59
	EF4000V/LBR38-AL	LBR Vertical Rod 36" x 96" (WxH)	AL	4	48	\$395.84
	EF4000V/LBR38-DB	LBR Vertical Rod 36" x 96" (WxH)	DB	4	48	\$395.84
	EF4000V/LBR48-SS	LBR Vertical Rod 48" x 96" (WxH)	SS	4	50	\$539.09
	EF4000V/LBR48-AL	LBR Vertical Rod 48" x 96" (WxH)	AL	4	50	\$414.69
	EF4000V/LBR48-DB	LBR Vertical Rod 48" x 96" (WxH)	DB	4	50	\$414.69

Specifications

Door Height	For door up to 7'0" high -- 7'0" standard.
Door Width	For door 2'6" to 3'0" wide -- 3'0" standard.
Stile	4-1/4" min.
Mounting Height	40-5/16" from CL to finished floor recommended.
Mounting	Furnished standard with sheet metal & machine screws.
Cylinders	6-pin standard.
Dogging	1/4" turn, hex key dogging. (non-fire rated only)
UL Listed	ANSI Grade 1
Operation	Exit by slight pressure on any point on the push bar at all time.
Material	Push bar of extruded anodized aluminum, spring of stainless steel.
Latch Bolts	3/4" throw, stainless steel.
Dead Latch Bolts	5/8" stainless steel.
Finish	Push bar-anodized, cover-painted.
Strike	For 5/8" stop, plus shim for 1/2" stop.
Projection	2-1/2" maximum, 1-7/8" depressed.
Handing	Non-handed. Reversible for all functions and trims.
Door Thickness	1-3/4" thick standard. Specify if other than 1-3/4" trims.
Backset	2-3/4"
Top Latchbolt	3/4" throw, stainless steel.
Top Deadbolt	1/2" throw, steel bolt.
Bottom Latchbolt	3/4" throw, stainless steel.
Warranty	10-year limited warranty.

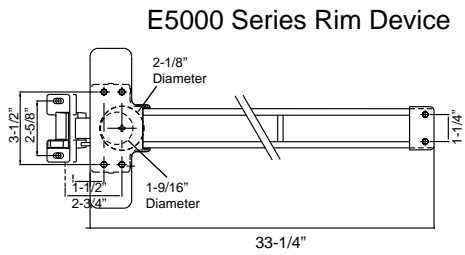

E5000 Series Vertical Device

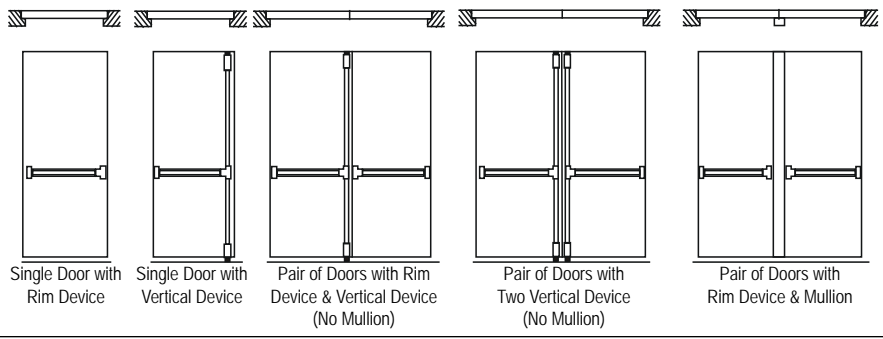
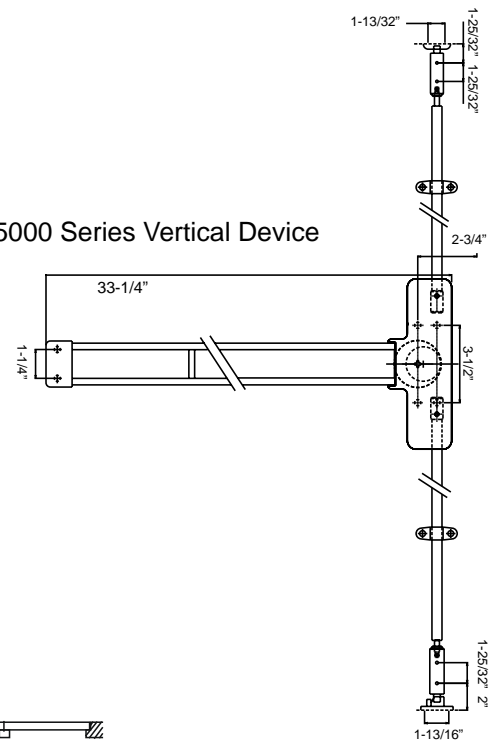

Finish Availability

- SS: Stainless Steel
- AL: Aluminum (Painted)
- DB: Dark Bronze (Painted)

Closers & Exit Devices

E5000 SERIES -- Grade 1, Non Fire Rated

	Model #	Function	Finish	QTY /Case	Lbs /Case	List Price
	E5000/EO3-SS	Exit only for door 32" to 36" wide	SS	4	44	\$251.03
	E5000/EO3-AL	Exit only for door 32" to 36" wide	AL	4	44	\$179.30
	E5000/EO3-DB	Exit only for door 32" to 36" wide	DB	4	44	\$179.30
	E5000/EO4-SS	Exit only for door 44" to 48" wide	SS	4	44	\$276.14
	E5000/EO4-AL	Exit only for door 44" to 48" wide	AL	4	44	\$197.25
	E5000/EO4-DB	Exit only for door 44" to 48" wide	DB	4	44	\$197.25

VERTICAL ROD



E5000V/EO3X7-SS	Surface Vertical Rod 36" x 84" (WxH)	SS	4	62	\$374.17
E5000V/EO3X7-AL	Surface Vertical Rod 36" x 84" (WxH)	AL	4	62	\$311.81
E5000V/EO3X7-DB	Surface Vertical Rod 36" x 84" (WxH)	DB	4	62	\$311.81
E5000V/EO3X8-SS	Surface Vertical Rod 36" x 96" (WxH)	SS	4	62	\$392.87
E5000V/EO3X8-AL	Surface Vertical Rod 36" x 96" (WxH)	AL	4	62	\$327.41
E5000V/EO3X8-DB	Surface Vertical Rod 36" x 96" (WxH)	DB	4	62	\$327.41
E5000V/EO4X8-SS	Surface Vertical Rod 48" x 96" (WxH)	SS	4	62	\$411.59
E5000V/EO4X8-AL	Surface Vertical Rod 48" x 96" (WxH)	AL	4	62	\$342.99
E5000V/EO4X8-DB	Surface Vertical Rod 48" x 96" (WxH)	DB	4	62	\$342.99

EF5000 SERIES -- Grade 1, 1-1/2 Hours UL Fire Rated

	Model #	Function	Finish	QTY /Case	Lbs /Case	List Price
	EF5000/EO3-SS	Exit only for door 32" to 36" wide	SS	4	45	\$338.22
	EF5000/EO3-AL	Exit only for door 32" to 36" wide	AL	4	45	\$241.59
	EF5000/EO3-DB	Exit only for door 32" to 36" wide	DB	4	45	\$241.59
	EF5000/EO4-SS	Exit only for door 44" to 48" wide	SS	4	45	\$372.05
	EF5000/EO4-AL	Exit only for door 44" to 48" wide	AL	4	45	\$265.75
	EF5000/EO4-DB	Exit only for door 44" to 48" wide	DB	4	45	\$265.75

VERTICAL ROD

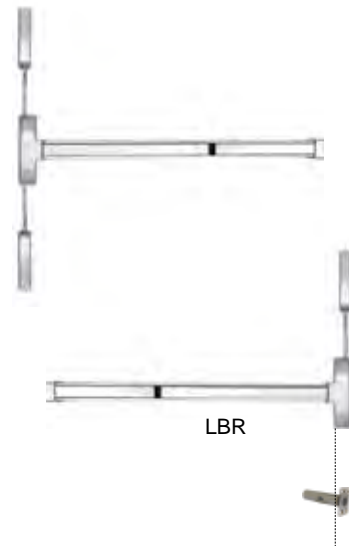

EF5000V/EO3X7-SS	Surface Vertical Rod 36" x 84" (WxH)	SS	4	63	\$490.08	
EF5000V/EO3X7-AL	Surface Vertical Rod 36" x 84" (WxH)	AL	4	63	\$376.99	
EF5000V/EO3X7-DB	Surface Vertical Rod 36" x 84" (WxH)	DB	4	63	\$376.99	
EF5000V/EO3X8-SS	Surface Vertical Rod 36" x 96" (WxH)	SS	4	63	\$514.59	
EF5000V/EO3X8-AL	Surface Vertical Rod 36" x 96" (WxH)	AL	4	63	\$395.84	
EF5000V/EO3X8-DB	Surface Vertical Rod 36" x 96" (WxH)	DB	4	63	\$395.84	
EF5000V/EO4X8-SS	Surface Vertical Rod 48" x 96" (WxH)	SS	4	63	\$539.09	
EF5000V/EO4X8-AL	Surface Vertical Rod 48" x 96" (WxH)	AL	4	63	\$414.69	
EF5000V/EO4X8-DB	Surface Vertical Rod 48" x 96" (WxH)	DB	4	63	\$414.69	
Less Bottom Rod with Auxiliary Fire Bolt						
EF5000V/LBR37-SS	LBR Vertical Rod 36" x 84" (WxH)	SS	4	63	\$490.08	
EF5000V/LBR37-AL	LBR Vertical Rod 36" x 84" (WxH)	AL	4	63	\$376.99	
EF5000V/LBR37-DB	LBR Vertical Rod 36" x 84" (WxH)	DB	4	63	\$376.99	
EF5000V/LBR38-SS	LBR Vertical Rod 36" x 96" (WxH)	SS	4	63	\$514.59	
EF5000V/LBR38-AL	LBR Vertical Rod 36" x 96" (WxH)	AL	4	63	\$395.84	
EF5000V/LBR38-DB	LBR Vertical Rod 36" x 96" (WxH)	DB	4	63	\$395.84	
EF5000V/LBR48-SS	LBR Vertical Rod 48" x 96" (WxH)	SS	4	63	\$539.09	
EF5000V/LBR48-AL	LBR Vertical Rod 48" x 96" (WxH)	AL	4	63	\$414.69	
EF5000V/LBR48-DB	LBR Vertical Rod 48" x 96" (WxH)	DB	4	63	\$414.69	

Specifications



Door Height	For door up to 7'0" high -- 7'0" standard.
Door Width	For door 2'6" to 3'0" wide -- 3'0" standard.
Stile	4-1/4" min.
Mounting Height	40-5/16" from CL to finished floor recommended.
Mounting	Furnished standard with sheet metal & machine screws.
Cylinders	6-pin standard.
Dogging	1/4" turn, hex key dogging. (non-fire rated only)
UL Listed	ANSI Grade 2
Operation	Exit by slight pressure on any point on the push bar at all time.
Material	Push bar of extruded anodized aluminum, spring of stainless steel.
Latch Bolts	3/4" throw, stainless steel.
Dead Latch Bolts	5/8" stainless steel.
Finish	Push bar-anodized, cover-painted.
Strike	For 5/8" stop, plus shim for 1/2" stop.
Projection	2-1/2" maximum, 1-7/8" depressed.
Handing	Non-handed. Reversible for all functions and trims.
Door Thickness	1-3/4" thick standard. Specify if other than 1-3/4" trims.
Backset	2-3/4"
Top Latchbolt	3/4" throw, stainless steel.
Top Deadbolt	1/2" throw, steel bolt.
Bottom Latchbolt	3/4" throw, stainless steel.
Warranty	10-year limited warranty.

E8000 Series Vertical Device

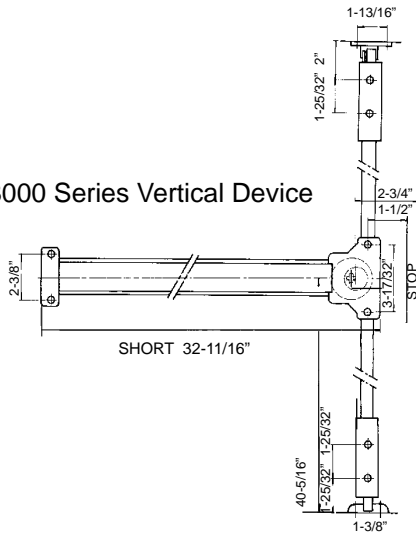

E8000 Series Rim Device

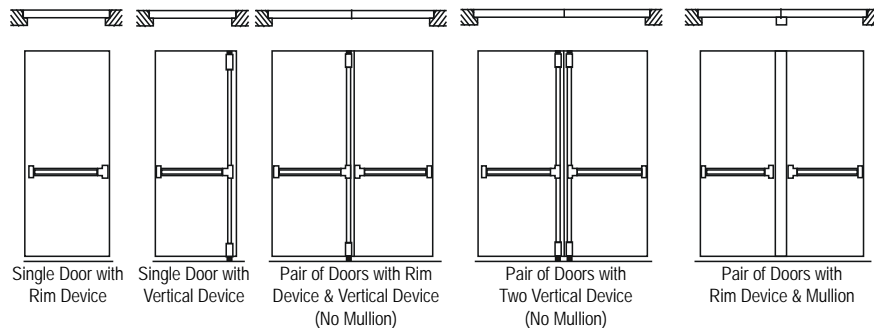
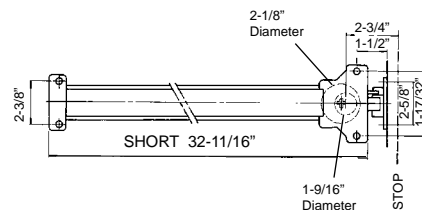

Finish Availability

- AL: Aluminum (Painted)
- DB: Dark Bronze (Painted)
- PB: Polished Brass (Plated)

Closers & Exit Devices

E8000 SERIES -- Grade 2, Non Fire Rated

	Model #	Function	Finish	QTY /Case	Lbs /Case	List Price
RIM TYPE						
	E8000/EO3-AL	Exit only for door 32" to 36" wide	AL	6	50	\$166.99
	E8000/EO3-DB	Exit only for door 32" to 36" wide	DB	6	50	\$166.99
	E8000/EO3-PB	Exit only for door 32" to 36" wide	PB	6	50	\$240.42

VERTICAL ROD



E8000V/EO3X7-AL	Surface Vertical Rod 36" x 84" (WxH)	AL	4	58	\$290.42
E8000V/EO3X7-DB	Surface Vertical Rod 36" x 84" (WxH)	DB	4	58	\$290.42
E8000V/EO3X7-PB	Surface Vertical Rod 36" x 84" (WxH)	PB	4	58	\$413.96

EF8000 SERIES -- Grade 2, 1-½ Hours UL Fire Rated

	Model #	Function	Finish	QTY /Case	Lbs /Case	List Price
RIM TYPE						
	EF8000/EO3-AL	Exit only for door 32" to 36" wide	AL	6	53	\$189.48
	EF8000/EO3-DB	Exit only for door 32" to 36" wide	DB	6	53	\$189.48
	EF8000/EO3-PB	Exit only for door 32" to 36" wide	PB	6	53	\$265.26

VERTICAL ROD



EF8000V/EO3X7-AL	Surface Vertical Rod 36" x 84" (WxH)	AL	4	60	\$351.12
EF8000V/EO3X7-DB	Surface Vertical Rod 36" x 84" (WxH)	DB	4	60	\$351.12
EF8000V/EO3X7-PB	Surface Vertical Rod 36" x 84" (WxH)	PB	4	60	\$485.27

Specifications

Door Height	For door up to 7'0" high -- 7'0" standard.
Door Width	For door 12" to 36" wide -- 3'0" standard. For door 12" to 48" wide -- 4'0" standard.
Stile	4-1/4" min.
Mounting Height	40-5/16" from CL to finished floor recommended.
Mounting	Furnished standard with sheet metal & machine screws.
Cylinders	6-pin standard.
Dogging	1/4" turn, hex key dogging.
UL Listed	ANSI Grade 2
Operation	Exit by slight pressure on any point on the push bar at all time.
Material	Push bar of extruded anodized aluminum, spring of stainless steel.
Latch Bolts	3/4" throw, stainless steel.
Dead Latch Bolts	5/8" stainless steel.
Finish	Push bar-anodized, cover-painted.
Strike	For 5/8" stop, plus shim for 1/2" stop.
Projection	3-3/8" maximum, 1-1/4" depressed.
Handing	Non-handed. Reversible for all functions and trims. (Specify Handing)
Door Thickness	1-3/4" thick standard. Specify if other than 1-3/4" trims.
Backset	2-3/8"
Warranty	10-year limited warranty.

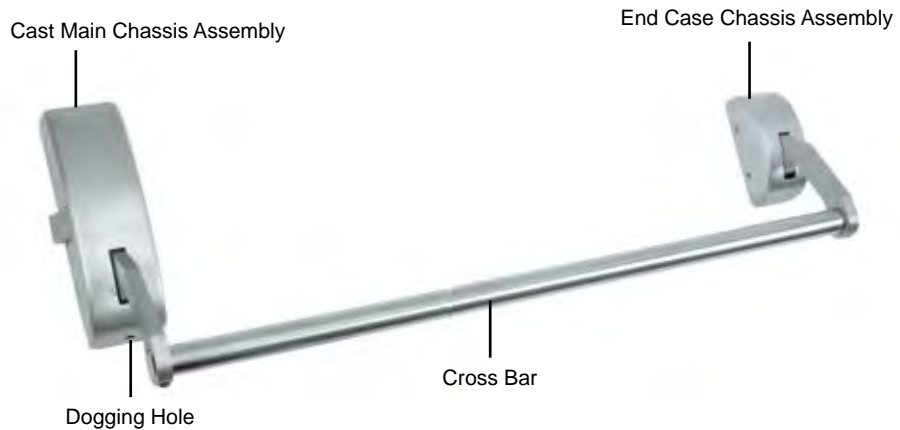

38" cross bar for 12"-36" wide
48" cross bar for 12"-48" wide

Finish Availability

AL: Aluminum (Painted)
DB: Dark Bronze (Painted)







E2000 SERIES -- Grade 2, Non Fire Rated







Model #	Function	Finish	QTY /Case	Lbs /Case	List Price
Specify Handing Fit 1-3/4" to 2-1/4" door thickness.					
E2000/EO3-AL	Exit only for door 12" to 36" wide	AL	6	44	\$205.04
E2000/EO3-DB	Exit only for door 12" to 36" wide	DB	6	44	\$205.04
Specify Handing Fit 1-3/4" to 2-1/4" door thickness.					
E2000/EO4-AL	Exit only for door 12" to 48" wide	AL	6	45	\$215.29
E2000/EO4-DB	Exit only for door 12" to 48" wide	DB	6	45	\$215.29

Specify Handing Fit 1-3/4" to 2-1/4" door thickness.					
E2000/E30-AL	Exit Device with Thumb Piece Entry	AL	6	46	\$248.26
E2000/E30-DB	for door 12" to 36" wide	DB	6	46	\$248.26
Specify Handing Fit 1-3/4" to 2-1/4" door thickness.					
E2000/E40-AL	Exit Device with Thumb Piece Entry	AL	6	47	\$256.80
E2000/E40-DB	for door 12" to 48" wide	DB	6	47	\$256.80











Specify Handing Fit 1-3/4" to 2-1/4" door thickness.					
E2000/E33-AL	Exit Device with Thumb Piece Passage	AL	6	46	\$235.84
E2000/E33-DB	for door 12" to 36" wide	DB	6	46	\$235.84
Specify Handing Fit 1-3/4" to 2-1/4" door thickness.					
E2000/E43-AL	Exit Device with Thumb Piece Passage	AL	6	47	\$243.96
E2000/E43-DB	for door 12" to 48" wide	DB	6	47	\$243.96

Specify Handing Fit 1-3/4" to 2-1/4" door thickness.					
E2000/E34-AL	Exit Device with Dummy Plate	AL	6	46	\$235.84
E2000/E34-DB	for door 12" to 36" wide	DB	6	46	\$235.84
Specify Handing Fit 1-3/4" to 2-1/4" door thickness.					
E2000/E44-AL	Exit Device with Dummy Plate	AL	6	47	\$243.96
E2000/E44-DB	for door 12" to 48" wide	DB	6	47	\$243.96

	Model #	Function	Finish	QTY /Case	Lbs /Case	List Price
Crossbore: 2-1/8" 	Fit 1-3/8" to 1-3/4" door thickness.					
	E8000/K-AL	Knob entry lock	AL	20	29	\$43.56
	E8000/K-DB	Knob entry lock	DB	20	29	\$43.56
	E8000/K-PB	Knob entry lock	PB	20	29	\$52.99
	• E8000/KD-AL	I/C Core Knob entry lock (w/o cylinder)	AL	20	29	\$43.56
	• E8000/KD-DB	I/C Core Knob entry lock (w/o cylinder)	DB	20	29	\$43.56
Crossbore: 2-1/8" 	Fit 1-3/8" to 1-3/4" door thickness.					
	E8000/L-AL	Lever entry lock	AL	20	37	\$68.78
	E8000/L-DB	Lever entry lock	DB	20	37	\$68.78
	E8000/L-PB	Lever entry lock	PB	20	37	\$87.65
	• E8000/LD-AL	I/C Core Lever entry lock (w/o cylinder)	AL	20	37	\$68.78
	• E8000/LD-DB	I/C Core Lever entry lock (w/o cylinder)	DB	20	37	\$68.78
Crossbore: 2-1/8" 	Fit 1-3/8" to 1-3/4" door thickness.					
	E8000/LS-AL	Lever storeroom lock	AL	20	37	\$68.78
	E8000/LS-DB	Lever storeroom lock	DB	20	37	\$68.78
	E8000/LS-PB	Lever storeroom lock	PB	20	37	\$87.65
	• E8000/LSD-AL	I/C Core Lever storeroom lock (w/o cylinder)	AL	20	37	\$68.78
	• E8000/LSD-DB	I/C Core Lever storeroom lock (w/o cylinder)	DB	20	37	\$68.78
Crossbore: 2-1/8" 	Fit 1-3/8" to 1-3/4" door thickness.					
	E8000/LPA-AL	Lever passage lock	AL	20	33	\$59.63
	E8000/LPA-DB	Lever passage lock	DB	20	33	\$59.63
	E8000/LPA-PB	Lever passage lock	PB	20	33	\$71.54
Reversible 	Fit 1-3/4" to 2-1/4" door thickness.					
	E5000/L-AL	Heavy duty lever entry lock	AL	8	39	\$229.28
	E5000/L-DB	Heavy duty lever entry lock	DB	8	39	\$229.28
	• E5000/LD-AL	I/C Core HD lever entry lock (w/o cylinder)	AL	8	39	\$229.28
	• E5000/LD-DB	I/C Core HD lever entry lock (w/o cylinder)	DB	8	39	\$229.28
Reversible 	Fit 1-3/4" to 2-1/4" door thickness.					
	E5000/LS-AL	Heavy duty lever storeroom lock	AL	8	39	\$229.28
	E5000/LS-DB	Heavy duty lever storeroom lock	DB	8	39	\$229.28
	• E5000/LSD-AL	I/C Core HD lever storeroom lock (w/o cylinder)	AL	8	39	\$229.28
	• E5000/LSD-DB	I/C Core HD lever storeroom lock (w/o cylinder)	DB	8	39	\$229.28
Reversible 	Fit 1-3/4" to 2-1/4" door thickness.					
	E5000/LPA-AL	Heavy duty lever passage lock	AL	8	35	\$198.73
	E5000/LPA-DB	Heavy duty lever passage lock	DB	8	35	\$198.73
	E5000/D-AL	Heavy duty lever dummy set	AL	8	35	\$198.73
	E5000/D-DB	Heavy duty lever dummy set	DB	8	35	\$198.73

	Model #	Function	Finish	QTY /Case	Lbs /Case	List Price
	(For E2000 series only)					
	E2000/L-AL	Thumb piece entry	AL	20	37	\$93.80
	E2000/L-DB	Thumb piece entry	DB	20	37	\$93.80
	(For E2000 series only)					
	E2000/PA-AL	Thumb piece passage	AL	20	33	\$86.40
	E2000/PA-DB	Thumb piece passage	DB	20	33	\$86.40
	(For E2000 series only)					
	E2000/D-AL	Thumb piece dummy plate	AL	20	33	\$73.50
	E2000/D-DB	Thumb piece dummy plate	DB	20	33	\$73.50
						
	E7000/L-AL	Thumb piece entry	AL	20	37	\$128.40
	E7000/L-DB	Thumb piece entry	DB	20	37	\$128.40
						
	E7000/LS-AL	Thumb piece storeroom	AL	20	37	\$116.40
	E7000/LS-DB	Thumb piece storeroom	DB	20	37	\$116.40
						
	E7000/PA-AL	Thumb piece passage	AL	20	33	\$96.60
	E7000/PA-DB	Thumb piece passage	DB	20	33	\$96.60
						
	E7000/D-AL	Thumb piece dummy plate	AL	20	33	\$73.50
	E7000/D-DB	Thumb piece dummy plate	DB	20	33	\$73.50

* Note: 6-pin SC "C" keyway standard*. Pamex 5-pin KW keyway cylinder available.

	Model #	Function	Finish	QTY /Case	Lbs /Case	List Price
	Fit 1-3/8" to 1-3/4" door thickness.					
	E8000/NLS-AL	Pull and rim cylinder - single rim	AL	12	16	\$29.21
	E8000/NLS-DB	Pull and rim cylinder - single rim	DB	12	16	\$29.21
	E8000/NLS-GB	Pull and rim cylinder - single rim	GB	12	16	\$29.21
Crossbore: 1-5/16"						
	Fit 1-3/8" to 1-3/4" door thickness.					
	E8000/NL-AL	Pull and rim cylinder - double rim	AL	12	6	\$32.78
	E8000/NL-DB	Pull and rim cylinder - double rim	DB	12	6	\$32.78
	E8000/NL-GB	Pull and rim cylinder - double rim	GB	12	6	\$32.78
Crossbore: 1-9/16"						
	E8000/EOP-AL	Cover plate only	AL	12	6	\$10.32
	E8000/EOP-DB	Cover plate only	DB	12	6	\$10.32
	E8000/EOP-GB	Cover plate only	GB	12	6	\$10.32
	E8000/DT-AL	Pull plate only	AL	12	8	\$12.23
	E8000/DT-DB	Pull plate only	DB	12	8	\$12.23
	E8000/DT-GB	Pull plate only	GB	12	8	\$12.23
	E8000/SK-AL	Shim kit for E5000/E8000 rim type	AL	50	10	\$5.84
	E8000V/SK-AL	Shim kit for E5000/E8000 vertical rod	AL	50	10	\$11.69
	E8000/SB6-AL	Sex nuts, female part only (set of 6)	AL	50	6	\$8.16
	E8000/SB6-DB	Sex nuts, female part only (set of 6)	DB	50	6	\$8.16
	E8000/SB6-GB	Sex nuts, female part only (set of 6)	GB	50	6	\$8.16
	E8000/SB4-AL	Sex nuts, female part only (set of 4)	AL	50	6	\$5.44
	E8000/SB4-DB	Sex nuts, female part only (set of 4)	DB	50	6	\$5.44
	E8000/SB4-GB	Sex nuts, female part only (set of 4)	GB	50	6	\$5.44
	E8000V/38K-AL	Extension kit for 8' high door for E8000 series	AL	12	15	\$35.73
	E8000V/38K-DB	Extension kit for 8' high door for E8000 series	DB	12	15	\$35.73
	E8000V/38K-PB	Extension kit for 8' high door for E8000 series	PB	12	15	\$50.02
	E5000V/38K-AL	Extension kit for 8' high door for E5000 series	AL	12	15	\$26.80
	E5000V/38K-DB	Extension kit for 8' high door for E5000 series	DB	12	15	\$26.80
	E5000V/38K-SS	Extension kit for 8' high door for E5000 series	SS	12	15	\$26.80











	Model #	Function	Finish	QTY /Case	Lbs /Case	List Price
	E4000/DC52-AL	Door Coordinator for 54"-98" Door Width	AL	10	28	\$93.66
	E4000/DC60-AL	Door Coordinator for 97"-112" Door Width	AL	10	30	\$107.71
	E4000/FB18-AL	Filler Bar, 18-5/8" for 72" Pair Door	AL	10	6	\$16.18
	E4000/FB42-AL	Filler Bar, 42-5/8" for 96" Pair Door	AL	10	6	\$36.40
	E4000/MB2	Mounting Bracket for Stop Width Over 2-1/4"	BL	50	48	\$23.58
	E4000/MB3	Mounting Bracket for Stop Width between 7/8"-2-1/4"	BL	50	48	\$25.74
	E4000/CB-AL	Carry Bar	AL	50	22	\$26.21
	E4000/CB-DB	Carry Bar	DB	50	22	\$26.21
	E4000/GDC7-AL	Gravity Door Coordinator 6-1/2" Projection	AL	20	44	\$60.78
	E4000/GDC7-DB	Gravity Door Coordinator 6-1/2" Projection	DB	20	44	\$60.78
	E4000/OLSP-AL	Overlapping Strike Plate	AL	50	20	\$16.50
	E4000/OLSP-DB	Overlapping Strike Plate	DB	50	20	\$16.50
	EF5000/AFL	Auxiliary fire bolt for less bottom rod		50	16	\$47.79







Parts and Accessories for Door Locks

	Model #	Description	Finish	List Price
	FSD705	Solid Brass Handle Trim	US3	\$64.04
	FSDT05	Lifetime Polished Brass Handle Trim	USL03	\$76.86
	FE165	Escutcheon Plate	US32D	\$8.54
	FE175	Escutcheon Plate	US3	\$8.54
	FE185	Escutcheon Plate	US5	\$8.54
	<i>For any combination of Knob, Deadbolt, or Lever Locks</i>			
	FWD-2	Two-hole Wooden Display Mount		\$106.72
	<i>For any combination of Knob, Deadbolt, or Lever Locks</i>			
	FWD-3	Three-hole Wooden Display Mount		\$106.72
	<i>For Handleset Locks</i>			
	FWD-S	Handleset Wooden Display Mount		\$106.72
	<i>For Interconnected Locks (C-T-C: 5-1/2")</i>			
	FWD-I5	Interconnected Lock Wooden Display Mount		\$106.72
	<i>For Interconnected Locks (C-T-C: 4")</i>			
	FWD-I4	Interconnected Lock Wooden Display Mount		\$106.72
*Dimension Mount: 19" x 4-7/8", Base: 7-7/8" x 4-7/8", Backset: 2-3/8"				
	FWD-600	Display Stand with 6 Spin Racks (Locks not included)		\$1,801.86
	FCW-S77	Concealed Washer for Handleset Bottom Post	US3	\$5.46
	FCW-S78	Concealed Washer for Handleset Bottom Post	US5	\$5.46
	FCW-S70	Concealed Washer for Handleset Bottom Post	US10B	\$5.46
	FCW-S7C	Concealed Washer for Handleset Bottom Post	US15A	\$5.46
	FCW-S7P	Concealed Washer for Handleset Bottom Post	US15	\$5.46
* Handlesets in 32D, 15, 26 finishes will be packed with US15 finish washer.				
* Handlesets in 10B, 11P, 19 finishes will be packed with US10B finish washer.				
EXTENSION KIT FOR 2" TO 2-1/4" THICKNESS DOOR - Long Tail Piece, Screws, Spindle Plate				
(please specify finishes)				
	FEK-S71	Extension Kit for FS7, FSC, FS3, FSG Single Cylinder		\$17.33
	FEK-S72	Extension Kit for FS7, FSC, FS3, FSG Double Cylinders		\$17.33
	FEK-SK1	Extension Kit for FST, FSK, FSL Single Cylinder		\$17.33
	FEK-SK2	Extension Kit for FST, FSK, FSL Double Cylinders		\$17.33
	FEK-T30	Extension Kit for all Knobsets and Non-Reversible Leversets Entry/Privacy		\$13.86
	FEK-T33	Extension Kit for all Knobsets and Non-Reversible Leversets Passage		\$13.86
	FEK-LG0	Extension Kit for all Reversible Leversets Entry/Privacy		\$13.86
	FEK-LG3	Extension Kit for all Reversible Leversets Passage		\$13.86
	FEK-D31	Extension Kit for Single Cylinder Deadbolt		\$6.39
	FEK-D32	Extension Kit for Double Cylinder Deadbolts		\$6.39

	Model #	Function	Finish	QTY	List Price
 	FKK-KW	Pamex Keying Kit (for Kwikset Keyway)		1	\$202.61
	FKK-SC	Pamex Keying Kit (for Schlage "C" Keyway)		1	\$202.61
	FRK-001	Cylinder Spring		50	\$6.39
	FRK-002	Plug Cap Spring		50	\$6.39
	FRK-003	C-Type Clip		20	\$6.39
	FRK-004	Cylinder Housing Cap		50	\$6.39
	FRK-005	Spring Retainer Pin		50	\$6.39
	FRK-006	Plastic Following Tool		1	\$2.13
	FRK-007	Cap Removal Tool		1	\$9.14
	FRK-008	"C" Clip Removal Tool		1	\$4.26
	<i>For Kwikset 5-pin Keyway</i>				
	FKB-KW5	Key Blank	Chrome	1	\$0.96
	FKB-CKKW5	Construction Key Blank	Copper	1	\$0.96
	FKB-MKKW5	Master Key Blank	Gold	1	\$0.96
	FKC-KW5	Extra Cut Keys	Chrome	1	\$1.32
	FKC-CKKW5	Extra Cut Construction Keys	Copper	1	\$1.32
	FKC-MKKW5	Extra Cut Master Keys	Gold	1	\$1.32
	<i>For Schlage "C" 5-pin Keyway</i>				
	FKB-SC5	Key Blank	Chrome	1	\$0.96
	FKB-CKSC5	Construction Key Blank	Copper	1	\$0.96
	FKB-MKSC5	Master Key Blank	Gold	1	\$0.96
	FKC-SC5	Extra Cut Keys	Chrome	1	\$1.32
	FKC-CKSC5	Extra Cut Construction Keys	Copper	1	\$1.32
	FKC-MKSC5	Extra Cut Master Keys	Gold	1	\$1.32
	<i>For Schlage "C" 6-pin Keyway</i>				
	FKB-SC6	Key Blank	Chrome	1	\$1.14
	FKB-CKSC6	Construction Key Blank	Copper	1	\$1.14
	FKB-MKSC6	Master Key Blank	Gold	1	\$1.14
	FKC-SC6	Extra Cut Keys	Chrome	1	\$1.60
	FKC-CKSC6	Extra Cut Construction Keys	Copper	1	\$1.60
	FKC-MKSC6	Extra Cut Master Keys	Gold	1	\$1.60

	Model #	Description	Dimension	QTY	List Price
	For Kwikset Keyway				
	FBP-KW1	KW Bottom Pin #1	.170"	200	\$19.52
	FBP-KW2	KW Bottom Pin #2	.193"	200	\$19.52
	FBP-KW3	KW Bottom Pin #3	.216"	200	\$19.52
	FBP-KW4	KW Bottom Pin #4	.239"	200	\$19.52
	FBP-KW5	KW Bottom Pin #5	.262"	200	\$19.52
	FBP-KW6	KW Bottom Pin #6	.285"	200	\$19.52
	FBP-KW7	KW Bottom Pin #7	.308"	200	\$19.52
	<hr/>				
	FMP-KW2	KW Master Pin #2	.023"	200	\$19.52
	FMP-KW3	KW Master Pin #3	.046"	200	\$19.52
	FMP-KW4	KW Master Pin #4	.069"	200	\$19.52
	FMP-KW5	KW Master Pin #5	.092"	200	\$19.52
	FMP-KW6	KW Master Pin #6	.115"	200	\$19.52
	<hr/>				
	FTP-KW1	KW Standard Top Pin	.160"	200	\$19.52
	<hr/>				
	FCB-KW4	KW Construction Ball #4	.069"	200	\$39.04
	FCB-KW2	KW Construction Ball #2	.023"	200	\$39.04
	<hr/>				
	For Schlage Keyway				
	FBP-SC0	SC Bottom Pin #0	.165"	200	\$19.52
	FBP-SC1	SC Bottom Pin #1	.180"	200	\$19.52
	FBP-SC2	SC Bottom Pin #2	.196"	200	\$19.52
	FBP-SC3	SC Bottom Pin #3	.211"	200	\$19.52
	FBP-SC4	SC Bottom Pin #4	.226"	200	\$19.52
	FBP-SC5	SC Bottom Pin #5	.241"	200	\$19.52
	FBP-SC6	SC Bottom Pin #6	.256"	200	\$19.52
	FBP-SC7	SC Bottom Pin #7	.270"	200	\$19.52
	FBP-SC8	SC Bottom Pin #8	.285"	200	\$19.52
	FBP-SC9	SC Bottom Pin #9	.300"	200	\$19.52
	<hr/>				
	FMP-SC2	SC Master Pin #2	.030"	200	\$19.52
	FMP-SC3	SC Master Pin #3	.045"	200	\$19.52
	FMP-SC4	SC Master Pin #4	.060"	200	\$19.52
	FMP-SC5	SC Master Pin #5	.075"	200	\$19.52
	FMP-SC6	SC Master Pin #6	.090"	200	\$19.52
	FMP-SC7	SC Master Pin #7	.105"	200	\$19.52
	FMP-SC8	SC Master Pin #8	.120"	200	\$19.52
	FMP-SC9	SC Master Pin #9	.135"	200	\$19.52
	<hr/>				
	FTP-SC1	SC Standard Top Pin		200	\$19.52
	<hr/>				
	FCB-SC6	SC Construction Ball #6	.090"	200	\$39.04
	FCB-SC3	SC Construction Ball #3	.045"	200	\$39.04

RESIDENTIAL LOCKS KEY AND CYLINDER -- KWIKSET 5-PIN KEYWAY

Model #	Function	Finish	QTY	List Price
	FKC-T36KW Key & Cylinder for FT3, FT6, FTYL Series	US26	1	\$13.42
	FKC-T37KW Key & Cylinder for FT3, FT6, FTYL Series	US3	1	\$13.42
	FKC-TF6KW Key & Cylinder for FTF Series and all leversets	US26	1	\$13.42
	FKC-TF7KW Key & Cylinder for FTF Series and all leversets	US3	1	\$13.42
	FKC-LU67KW Key & Cylinder for LU607-ADA Entry	US26	1	\$13.42
	FKC-LU77KW Key & Cylinder for LU707-ADA Entry	US3	1	\$13.42
	FKC-D201KW Key & Cylinder for FD201	US10B	1	\$13.42
	FKC-D221KW Key & Cylinder for FD221	US26	1	\$13.42
	FKC-D261KW Key & Cylinder for FD261	US32D	1	\$13.42
	FKC-D271KW Key & Cylinder for FD271	US3	1	\$13.42
	FKC-D281KW Key & Cylinder for FD281	US5	1	\$13.42
	FKC-D291KW Key & Cylinder for FD291	US19	1	\$13.42
	FKC-D2C1KW Key & Cylinder for FD2C1	US15A	1	\$13.42
	FKC-D2K1KW Key & Cylinder for FD2K1	US11P	1	\$13.42
	FKC-D2P1KW Key & Cylinder for FD2P1	US15	1	\$13.42
	FKC-D202KW Key & Cylinder for FD202	US10B	1	\$21.47
	FKC-D222KW Key & Cylinder for FD222	US26	1	\$21.47
	FKC-D262KW Key & Cylinder for FD262	US32D	1	\$21.47
	FKC-D272KW Key & Cylinder for FD272	US3	1	\$21.47
	FKC-D282KW Key & Cylinder for FD282	US5	1	\$21.47
	FKC-D292KW Key & Cylinder for FD292	US19	1	\$21.47
	FKC-D2C2KW Key & Cylinder for FD2C2	US15A	1	\$21.47
	FKC-D2K2KW Key & Cylinder for FD2K2	US11P	1	\$21.47
	FKC-D2P2KW Key & Cylinder for FD2P2	US15	1	\$21.47
	FKC-D301KW Key & Cylinder for FD301 & Handleset	US10B	1	\$14.77
	FKC-D321KW Key & Cylinder for FD321 & Handleset	US26	1	\$14.77
	FKC-D361KW Key & Cylinder for FD361 & Handleset	US32D	1	\$14.77
	FKC-D371KW Key & Cylinder for FD371 & Handleset	US3	1	\$14.77
	FKC-D381KW Key & Cylinder for FD381 & Handleset	US5	1	\$14.77
	FKC-D391KW Key & Cylinder for FD391 & Handleset	US19	1	\$14.77
	FKC-D3C1KW Key & Cylinder for FD3C1 & Handleset	US15A	1	\$14.77
	FKC-D3K1KW Key & Cylinder for FD3K1 & Handleset	US11P	1	\$14.77
	FKC-D3P1KW Key & Cylinder for FD3P1 & Handleset	US15	1	\$14.77
	FKC-D3M1KW Key & Cylinder for FD3M1 & Handleset	USL03	1	\$14.77
	FKC-D302KW Key & Cylinder for FD302 & Handleset	US10B	1	\$23.66
	FKC-D322KW Key & Cylinder for FD322 & Handleset	US26	1	\$23.66
	FKC-D362KW Key & Cylinder for FD362 & Handleset	US32D	1	\$23.66
	FKC-D372KW Key & Cylinder for FD372 & Handleset	US3	1	\$23.66
	FKC-D382KW Key & Cylinder for FD382 & Handleset	US5	1	\$23.66
	FKC-D392KW Key & Cylinder for FD392 & Handleset	US19	1	\$23.66
	FKC-D3C2KW Key & Cylinder for FD3C2 & Handleset	US15A	1	\$23.66
	FKC-D3K2KW Key & Cylinder for FD3K2 & Handleset	US11P	1	\$23.66
	FKC-D3P2KW Key & Cylinder for FD3P2 & Handleset	US15	1	\$23.66
	FKC-D3M2KW Key & Cylinder for FD3M2 & Handleset	USL03	1	\$23.66

RESIDENTIAL LOCKS KEY AND CYLINDER -- SCHLAGE 5-PIN KEYWAY

Model #	Function	Finish	QTY	List Price
 FKC-T36SC	Key & Cylinder for FT3, FT6, FTYL Series	US26	1	\$13.42
FKC-T37SC	Key & Cylinder for FT3, FT6, FTYL Series	US3	1	\$13.42
FKC-TF6SC	Key & Cylinder for FTF Series and all leversets	US26	1	\$13.42
FKC-TF7SC	Key & Cylinder for FTF Series and all leversets	US3	1	\$13.42
FKC-LU67SC	Key & Cylinder for LU607-ADA Entry	US26	1	\$13.42
FKC-LU77SC	Key & Cylinder for LU707-ADA Entry	US3	1	\$13.42
 FKC-D261SC	Key & Cylinder for FD261	US32D	1	\$13.42
FKC-D271SC	Key & Cylinder for FD271	US3	1	\$13.42
FKC-D301SC	Key & Cylinder for FD301 & Handleset	US10B	1	\$14.77
FKC-D321SC	Key & Cylinder for FD321 & Handleset	US26	1	\$14.77
FKC-D361SC	Key & Cylinder for FD361 & Handleset	US32D	1	\$14.77
 FKC-D371SC	Key & Cylinder for FD371 & Handleset	US3	1	\$14.77
FKC-D381SC	Key & Cylinder for FD381 & Handleset	US5	1	\$14.77
FKC-D391SC	Key & Cylinder for FD391 & Handleset	US19	1	\$14.77
FKC-D3C1SC	Key & Cylinder for FD3C1 & Handleset	US15A	1	\$14.77
FKC-D3K1SC	Key & Cylinder for FD3K1 & Handleset	US11P	1	\$14.77
FKC-D3P1SC	Key & Cylinder for FD3P1 & Handleset	US15	1	\$14.77
FKC-D302SC	Key & Cylinder for FD302 & Handleset	US10B	1	\$23.66
FKC-D322SC	Key & Cylinder for FD322 & Handleset	US26	1	\$23.66
 FKC-D362SC	Key & Cylinder for FD362 & Handleset	US32D	1	\$23.66
FKC-D372SC	Key & Cylinder for FD372 & Handleset	US3	1	\$23.66
FKC-D382SC	Key & Cylinder for FD382 & Handleset	US5	1	\$23.66
FKC-D392SC	Key & Cylinder for FD392 & Handleset	US19	1	\$23.66
FKC-D3C2SC	Key & Cylinder for FD3C2 & Handleset	US15A	1	\$23.66
FKC-D3K2SC	Key & Cylinder for FD3K2 & Handleset	US11P	1	\$23.66
FKC-D3P2SC	Key & Cylinder for FD3P2 & Handleset	US15	1	\$23.66

COMMERCIAL LOCKS KEY AND CYLINDER -- KWIKSET 5-PIN KEYWAY

 FKC-Y3S0KW	Key & Cylinder for Princeton Entry/Classroom	US26	1	\$14.77
FKC-Y370KW	Key & Cylinder for Princeton Entry/Classroom	US3	1	\$14.77
FKC-Y3S5KW	Key & Cylinder for Princeton Storeroom	US26	1	\$14.77
FKC-Y375KW	Key & Cylinder for Princeton Storeroom	US3	1	\$14.77
FKC-Y3SDKW	Key & Cylinder for Princeton Clutch Entry/Storeroom	US26	1	\$14.77
FKC-L360BKW	Key & Cylinder for Grade 2 Tubular Leverset Entry/Classroom	US26	1	\$14.77
FKC-L370BKW	Key & Cylinder for Grade 2 Tubular Leverset Entry/Classroom	US3	1	\$14.77
 FKC-L365BKW	Key & Cylinder for Grade 2 Tubular Leverset Storeroom	US26	1	\$14.77
FKC-L375BKW	Key & Cylinder for Grade 2 Tubular Leverset Storeroom	US3	1	\$14.77
 FKC-IN03KW	Key & Cylinder for G2 Interconnected Lock - Single Locking	US10B	1	\$14.77
FKC-I363KW	Key & Cylinder for G2 Interconnected Lock - Single Locking	US32D	1	\$14.77
FKC-I373KW	Key & Cylinder for G2 Interconnected Lock - Single Locking	US3	1	\$14.77
FKC-INP3KW	Key & Cylinder for G2 Interconnected Lock - Single Locking	US15	1	\$14.77
FKC-I3S3KW	Key & Cylinder for G2 Interconnected Lock - Single Locking	US26D	1	\$14.77
 FKC-IN00KW	Key & Cylinder for G2 Interconnected Lock - Double Locking	US10B	1	\$23.66
FKC-I360KW	Key & Cylinder for G2 Interconnected Lock - Double Locking	US32D	1	\$23.66
FKC-I370KW	Key & Cylinder for G2 Interconnected Lock - Double Locking	US3	1	\$23.66
 FKC-INP0KW	Key & Cylinder for G2 Interconnected Lock - Double Locking	US15	1	\$23.66
FKC-I3S0KW	Key & Cylinder for G2 Interconnected Lock - Double Locking	US26D	1	\$23.66

	Model #	Function	Finish	QTY	List Price
	FKC-D701KW	Key & Cylinder for FD701	US10B	1	\$14.77
	FKC-D761KW	Key & Cylinder for FD761	US32D	1	\$14.77
	FKC-D771KW	Key & Cylinder for FD771	US3	1	\$14.77
	FKC-D781KW	Key & Cylinder for FD781	US5	1	\$14.77
	FKC-D7S1KW	Key & Cylinder for FD7S1	US26D	1	\$14.77
	FKC-D7P1KW	Key & Cylinder for FD7P1	US15	1	\$14.77
	FKC-D702KW	Key & Cylinder for FD702	US10B	1	\$23.66
	FKC-D762KW	Key & Cylinder for FD762	US32D	1	\$23.66
	FKC-D772KW	Key & Cylinder for FD772	US3	1	\$23.66
	FKC-D782KW	Key & Cylinder for FD782	US5	1	\$23.66
	FKC-D7S2KW	Key & Cylinder for FD7S2	US26D	1	\$23.66
	FKC-D7P2KW	Key & Cylinder for FD7P2	US15	1	\$23.66
COMMERCIAL LOCKS KEY AND CYLINDER -- SCHLAGE 6-PIN KEYWAY					
	FKC-Y3S0SC	Key & Cylinder for Princeton Entry/Classroom	US26	1	\$14.77
	FKC-Y370SC	Key & Cylinder for Princeton Entry/Classroom	US3	1	\$14.77
	FKC-Y3S5SC	Key & Cylinder for Princeton Storeroom	US26	1	\$14.77
	FKC-Y375SC	Key & Cylinder for Princeton Storeroom	US3	1	\$14.77
	FKC-Y3SDSC	Key & Cylinder for Princeton Clutch Entry/Storeroom	US26	1	\$14.77
	FKC-L360BSC	Key & Cylinder for Grade 2 Tubular Leverset Entry/Classroom	US26	1	\$14.77
	FKC-L370BSC	Key & Cylinder for Grade 2 Tubular Leverset Entry/Classroom	US3	1	\$14.77
	FKC-L365BSC	Key & Cylinder for Grade 2 Tubular Leverset Storeroom	US26	1	\$14.77
	FKC-L375BSC	Key & Cylinder for Grade 2 Tubular Leverset Storeroom	US3	1	\$14.77
	FKC-IN03SC	Key & Cylinder for G2 Interconnected Lock - Single Locking	US10B	1	\$14.77
	FKC-I363SC	Key & Cylinder for G2 Interconnected Lock - Single Locking	US32D	1	\$14.77
	FKC-I373SC	Key & Cylinder for G2 Interconnected Lock - Single Locking	US3	1	\$14.77
	FKC-INP3SC	Key & Cylinder for G2 Interconnected Lock - Single Locking	US15	1	\$14.77
	FKC-I3S3SC	Key & Cylinder for G2 Interconnected Lock - Single Locking	US26D	1	\$14.77
	FKC-IN00SC	Key & Cylinder for G2 Interconnected Lock - Double Locking	US10B	1	\$23.66
	FKC-I360SC	Key & Cylinder for G2 Interconnected Lock - Double Locking	US32D	1	\$23.66
	FKC-I370SC	Key & Cylinder for G2 Interconnected Lock - Double Locking	US3	1	\$23.66
	FKC-INP0SC	Key & Cylinder for G2 Interconnected Lock - Double Locking	US15	1	\$23.66
	FKC-I3S0SC	Key & Cylinder for G2 Interconnected Lock - Double Locking	US26D	1	\$23.66
	FKC-D701SC	Key & Cylinder for FD701	US10B	1	\$14.77
	FKC-D761SC	Key & Cylinder for FD761	US32D	1	\$14.77
	FKC-D771SC	Key & Cylinder for FD771	US3	1	\$14.77
	FKC-D781SC	Key & Cylinder for FD781	US5	1	\$14.77
	FKC-D7S1SC	Key & Cylinder for FD7S1	US26D	1	\$14.77
	FKC-D7P1SC	Key & Cylinder for FD7P1	US15	1	\$14.77
	FKC-D702SC	Key & Cylinder for FD702	US10B	1	\$23.66
	FKC-D762SC	Key & Cylinder for FD762	US32D	1	\$23.66
	FKC-D772SC	Key & Cylinder for FD772	US3	1	\$23.66
	FKC-D782SC	Key & Cylinder for FD782	US5	1	\$23.66
	FKC-D7S2SC	Key & Cylinder for FD7S2	US26D	1	\$23.66
	FKC-D7P2SC	Key & Cylinder for FD7P2	US15	1	\$23.66



Model #	Description	Finish	QTY	List Price
FSP-S7P31	Screw Pack for Single Cylinder Handleset	Chrome	1	\$2.98
FSP-S7731	Screw Pack for Single Cylinder Handleset	Brass	1	\$2.98
FSP-S7831	Screw Pack for Single Cylinder Handleset	Black	1	\$2.98
FSP-S7P32	Screw Pack for Double Cylinder Handleset	Chrome	1	\$2.98
FSP-S7732	Screw Pack for Double Cylinder Handleset	Brass	1	\$2.98
FSP-S7832	Screw Pack for Double Cylinder Handleset	Black	1	\$2.98
FSP-S7P34	Screw Pack for Dummy Handleset	Chrome	1	\$2.98
FSP-S7734	Screw Pack for Dummy Handleset	Brass	1	\$2.98
FSP-S7834	Screw Pack for Dummy Handleset	Black	1	\$2.98
FSP-T36	Screw Pack for Knobset and leverset	Chrome	1	\$1.49
FSP-T37	Screw Pack for Knobset and leverset	Brass	1	\$1.49
FSP-T38	Screw Pack for Knobset and leverset	Black	1	\$1.49
FSP-D361	Screw Pack for FD2 and FD3 Single Cylinder Deadbolt	Chrome	1	\$1.49
FSP-D371	Screw Pack for FD2 and FD3 Single Cylinder Deadbolt	Brass	1	\$1.49
FSP-D381	Screw Pack for FD2 and FD3 Single Cylinder Deadbolt	Black	1	\$1.49
FSP-D362	Screw Pack for FD2 and FD3 Double Cylinder Deadbolt	Chrome	1	\$1.49
FSP-D372	Screw Pack for FD2 and FD3 Double Cylinder Deadbolt	Brass	1	\$1.49
FSP-D382	Screw Pack for FD2 and FD3 Double Cylinder Deadbolt	Black	1	\$1.49
FSPMD-S7P31	Machine Screw for Single Cylinder Handleset Deadbolt	Chrome	1	\$0.43
FSPMD-S7731	Machine Screw for Single Cylinder Handleset Deadbolt	Brass	1	\$0.43
FSPMD-S7831	Machine Screw for Single Cylinder Handleset Deadbolt	Black	1	\$0.43
FSPMD-S7P32	Machine Screw for Double Cylinder Handleset Deadbolt	Chrome	1	\$0.43
FSPMD-S7732	Machine Screw for Double Cylinder Handleset Deadbolt	Brass	1	\$0.43
FSPMD-S7832	Machine Screw for Double Cylinder Handleset Deadbolt	Black	1	\$0.43
FSPM-T36	Machine Screw for Knobset and leverset	Chrome	1	\$0.43
FSPM-T37	Machine Screw for Knobset and leverset	Brass	1	\$0.43
FSPM-T38	Machine Screw for Knobset and leverset	Black	1	\$0.43
FSPM-D361	Machine Screw for FD2 and FD3 Single Cylinder Deadbolt	Chrome	1	\$0.43
FSPM-D371	Machine Screw for FD2 and FD3 Single Cylinder Deadbolt	Brass	1	\$0.43
FSPM-D381	Machine Screw for FD2 and FD3 Single Cylinder Deadbolt	Black	1	\$0.43
FSPM-D362	Machine Screw for FD2 and FD3 Double Cylinder Deadbolt	Chrome	1	\$0.43
FSPM-D372	Machine Screw for FD2 and FD3 Double Cylinder Deadbolt	Brass	1	\$0.43
FSPM-D382	Machine Screw for FD2 and FD3 Double Cylinder Deadbolt	Black	1	\$0.43
FSPW-6	Two-part Wood Screw for Strike and Latch	Chrome	1	\$0.21
FSPW-7	Two-part Wood Screw for Strike and Latch	Brass	1	\$0.21
FSPW-8	Two-part Wood Screw for Strike and Latch	Black	1	\$0.21
FSPW-6ASA	Two-part Wood Screw for ASA Strike	Chrome	1	\$0.32
FSPW-7ASA	Two-part Wood Screw for ASA Strike	Brass	1	\$0.32
FSPW-8ASA	Two-part Wood Screw for ASA Strike	Black	1	\$0.32



Model #	Description	Finish	QTY	List Price
FSP-Y3S	Screw Pack for Princeton Series	Chrome	1	\$1.49
FSP-Y37	Screw Pack for Princeton Series	Brass	1	\$1.49
FSP-Y38	Screw Pack for Princeton Series	Black	1	\$1.49
FSP-L36B	Screw Pack for G2 Tubular Locks	Chrome	1	\$1.49
FSP-L37B	Screw Pack for G2 Tubular Locks	Brass	1	\$1.49
FSP-L38B	Screw Pack for G2 Tubular Locks	Black	1	\$1.49
FSP-D761	Screw Pack for FD7 Single Cylinder Deadbolt	Chrome	1	\$1.49
FSP-D771	Screw Pack for FD7 Single Cylinder Deadbolt	Brass	1	\$1.49
FSP-D781	Screw Pack for FD7 Single Cylinder Deadbolt	Black	1	\$1.49
FSP-D762	Screw Pack for FD7 Double Cylinder Deadbolt	Chrome	1	\$1.49
FSP-D772	Screw Pack for FD7 Double Cylinder Deadbolt	Brass	1	\$1.49
FSP-D782	Screw Pack for FD7 Double Cylinder Deadbolt	Black	1	\$1.49
FSP-I36	Screw Pack for G2 Interconnected Locks	Chrome	1	\$2.98
FSP-I37	Screw Pack for G2 Interconnected Locks	Brass	1	\$2.98
FSP-I30	Screw Pack for G2 Interconnected Locks	Black	1	\$2.98
FSPM-YC	Machine Screw for FYC Series	Chrome	1	\$0.43
FSPM-L36B	Machine Screw for FL36B, FL3SB, FLNPB, FT36B Series	Chrome	1	\$0.43
FSPM-L37B	Machine Screw for FL37B, FT37B Series	Brass	1	\$0.43
FSPM-L38B	Machine Screw for FL38B, FLN0B, FT38B Series	Black	1	\$0.43
FSPM-D761	Machine Screw for FD7 Single Cylinder Deadbolt	Chrome	1	\$0.43
FSPM-D771	Machine Screw for FD7 Single Cylinder Deadbolt	Brass	1	\$0.43
FSPM-D781	Machine Screw for FD7 Single Cylinder Deadbolt	Black	1	\$0.43
FSPM-D762	Machine Screw for FD7 Double Cylinder Deadbolt	Chrome	1	\$0.43
FSPM-D772	Machine Screw for FD7 Double Cylinder Deadbolt	Brass	1	\$0.43
FSPM-D782	Machine Screw for FD7 Double Cylinder Deadbolt	Black	1	\$0.43
FSPMR-D761	1/4"x1-1/2" Machine Screw for FD7 Rose Plate	Chrome	1	\$0.43
FSPMR-D771	1/4"x1-1/2" Machine Screw for FD7 Rose Plate	Brass	1	\$0.43
FSPMR-D781	1/4"x1-1/2" Machine Screw for FD7 Rose Plate	Black	1	\$0.43
FSPMD-I3	Machine Screw for Interconnected Lock Deadbolt	Chrome	1	\$0.43
FSPMC-I3	Machine Screw for Interconnected Lock Plate	Black	1	\$0.43
FSPML-I36	Machine Screw for Interconnected Lock Leverset	Chrome	1	\$0.43
FSPML-I37	Machine Screw for Interconnected Lock Leverset	Brass	1	\$0.43
FSPML-I30	Machine Screw for Interconnected Lock Leverset	Black	1	\$0.43

*Locks in US 32D, 15, 15A, 26 or 26D finishes will be packaged with chrome screws.

*Locks in US 5, 10B, 11P or 19 finishes will be packaged with black screws.

For Cylindrical Lockset
UL Listed
Square Corner
1/2" Throw Mortise Latch



Deadlatch

Plainlatch

Model #	Description	Finish	QTY	List Price
FCS01-UL	1" Face Plate, 2-3/8", Deadlatch, UL Listed	US10B	1	\$17.07
FCS02A-UL	1" Face Plate, 2-3/8", Plainlatch, Privacy, UL Listed	US10B	1	\$17.07
FCS02-UL	1" Face Plate, 2-3/8", Plainlatch, Passage, UL Listed	US10B	1	\$17.07
FCS03-UL	1" Face Plate, 2-3/4", Deadlatch, UL Listed	US10B	1	\$17.07
FCS04A-UL	1" Face Plate, 2-3/4", Plainlatch, Privacy, UL Listed	US10B	1	\$17.07
FCS04-UL	1" Face Plate, 2-3/4", Plainlatch, Passage, UL Listed	US10B	1	\$17.07
FCS03W-UL	1-1/8" Face Plate, 2-3/4", Deadlatch, UL Listed	US10B	1	\$17.07
FCS04AW-UL	1-1/8" Face Plate, 2-3/4", Plainlatch, Privacy, UL Listed	US10B	1	\$17.07
FCS04W-UL	1-1/8" Face Plate, 2-3/4", Plainlatch, Passage, UL Listed	US10B	1	\$17.07
FCS61-UL	1" Face Plate, 2-3/8", Deadlatch, UL Listed	US32D	1	\$17.07
FCS62A-UL	1" Face Plate, 2-3/8", Plainlatch, Privacy, UL Listed	US32D	1	\$17.07
FCS62-UL	1" Face Plate, 2-3/8", Plainlatch, Passage, UL Listed	US32D	1	\$17.07
FCS63-UL	1" Face Plate, 2-3/4", Deadlatch, UL Listed	US32D	1	\$17.07
FCS64A-UL	1" Face Plate, 2-3/4", Plainlatch, Privacy, UL Listed	US32D	1	\$17.07
FCS64-UL	1" Face Plate, 2-3/4", Plainlatch, Passage, UL Listed	US32D	1	\$17.07
FCS63W-UL	1-1/8" Face Plate, 2-3/4", Deadlatch, UL Listed	US32D	1	\$17.07
FCS64AW-UL	1-1/8" Face Plate, 2-3/4", Plainlatch, Privacy, UL Listed	US32D	1	\$17.07
FCS64W-UL	1-1/8" Face Plate, 2-3/4", Plainlatch, Passage, UL Listed	US32D	1	\$17.07
FCS71-UL	1" Face Plate, 2-3/8", Deadlatch, UL Listed	US3	1	\$17.07
FCS72A-UL	1" Face Plate, 2-3/8", Plainlatch, Privacy, UL Listed	US3	1	\$17.07
FCS72-UL	1" Face Plate, 2-3/8", Plainlatch, Passage, UL Listed	US3	1	\$17.07
FCS73-UL	1" Face Plate, 2-3/4", Deadlatch, UL Listed	US3	1	\$17.07
FCS74A-UL	1" Face Plate, 2-3/4", Plainlatch, Privacy, UL Listed	US3	1	\$17.07
FCS74-UL	1" Face Plate, 2-3/4", Plainlatch, Passage, UL Listed	US3	1	\$17.07
FCS73W-UL	1-1/8" Face Plate, 2-3/4", Deadlatch, UL Listed	US3	1	\$17.07
FCS74AW-UL	1-1/8" Face Plate, 2-3/4", Plainlatch, Privacy, UL Listed	US3	1	\$17.07
FCS74W-UL	1-1/8" Face Plate, 2-3/4", Plainlatch, Passage, UL Listed	US3	1	\$17.07
FCS81-UL	1" Face Plate, 2-3/8", Deadlatch, UL Listed	US5	1	\$17.07
FCS82A-UL	1" Face Plate, 2-3/8", Plainlatch, Privacy, UL Listed	US5	1	\$17.07
FCS82-UL	1" Face Plate, 2-3/8", Plainlatch, Passage, UL Listed	US5	1	\$17.07
FCS83-UL	1" Face Plate, 2-3/4", Deadlatch, UL Listed	US5	1	\$17.07
FCS84A-UL	1" Face Plate, 2-3/4", Plainlatch, Privacy, UL Listed	US5	1	\$17.07
FCS84-UL	1" Face Plate, 2-3/4", Plainlatch, Passage, UL Listed	US5	1	\$17.07
FCS83W-UL	1-1/8" Face Plate, 2-3/4", Deadlatch, UL Listed	US5	1	\$17.07
FCS84AW-UL	1-1/8" Face Plate, 2-3/4", Plainlatch, Privacy, UL Listed	US5	1	\$17.07
FCS84W-UL	1-1/8" Face Plate, 2-3/4", Plainlatch, Passage, UL Listed	US5	1	\$17.07

* All latches are not sold with screws.

For Cylindrical Lockset
 1/4" Radius Round Corner
 1/2" Throw Mortise Latch



Deadlatch



Plainlatch

Model #	Description	Finish	QTY	List Price
FCR01-UL	1" Face Plate, 2-3/8", Deadlatch, UL Listed	US10B	1	\$17.07
FCR02A-UL	1" Face Plate, 2-3/8", Plainlatch, Privacy, UL Listed	US10B	1	\$17.07
FCR02-UL	1" Face Plate, 2-3/8", Plainlatch, Passage, UL Listed	US10B	1	\$17.07
FCR03-UL	1" Face Plate, 2-3/4", Deadlatch, UL Listed	US10B	1	\$17.07
FCR04A-UL	1" Face Plate, 2-3/4", Plainlatch, Privacy, UL Listed	US10B	1	\$17.07
FCR04-UL	1" Face Plate, 2-3/4", Plainlatch, Passage, UL Listed	US10B	1	\$17.07
FCR61-UL	1" Face Plate, 2-3/8", Deadlatch, UL Listed	US32D	1	\$17.07
FCR62A-UL	1" Face Plate, 2-3/8", Plainlatch, Privacy, UL Listed	US32D	1	\$17.07
FCR62-UL	1" Face Plate, 2-3/8", Plainlatch, Passage, UL Listed	US32D	1	\$17.07
FCR63-UL	1" Face Plate, 2-3/4", Deadlatch, UL Listed	US32D	1	\$17.07
FCR64A-UL	1" Face Plate, 2-3/4", Plainlatch, Privacy, UL Listed	US32D	1	\$17.07
FCR64-UL	1" Face Plate, 2-3/4", Plainlatch, Passage, UL Listed	US32D	1	\$17.07
FCR71-UL	1" Face Plate, 2-3/8", Deadlatch, UL Listed	US3	1	\$17.07
FCR72A-UL	1" Face Plate, 2-3/8", Plainlatch, Privacy, UL Listed	US3	1	\$17.07
FCR72-UL	1" Face Plate, 2-3/8", Plainlatch, Passage, UL Listed	US3	1	\$17.07
FCR73-UL	1" Face Plate, 2-3/4", Deadlatch, UL Listed	US3	1	\$17.07
FCR74A-UL	1" Face Plate, 2-3/4", Plainlatch, Privacy, UL Listed	US3	1	\$17.07
FCR74-UL	1" Face Plate, 2-3/4", Plainlatch, Passage, UL Listed	US3	1	\$17.07
FCR81-UL	1" Face Plate, 2-3/8", Deadlatch, UL Listed	US5	1	\$17.07
FCR82A-UL	1" Face Plate, 2-3/8", Plainlatch, Privacy, UL Listed	US5	1	\$17.07
FCR82-UL	1" Face Plate, 2-3/8", Plainlatch, Passage, UL Listed	US5	1	\$17.07
FCR83-UL	1" Face Plate, 2-3/4", Deadlatch, UL Listed	US5	1	\$17.07
FCR84A-UL	1" Face Plate, 2-3/4", Plainlatch, Privacy, UL Listed	US5	1	\$17.07
FCR84-UL	1" Face Plate, 2-3/4", Plainlatch, Passage, UL Listed	US5	1	\$17.07

* All latches are not sold with screws.

For Tubular Lockset
UL Listed
Square Corner
1/2" Throw Mortise Latch



Model #	Description	Finish	QTY	List Price
FTS05-UL	1" Face Plate, Adjustable Deadlatch, UL Listed	US10B	1	\$18.35
FTS06-UL	1" Face Plate, Adjustable Plainlatch, UL Listed	US10B	1	\$18.35
FTS05G-UL	1" Face Plate, Adjustable Deadlatch, UL Listed for Storeroom, Classroom and Interconnected Locks	US10B	1	\$18.35
FTS06G-UL	1" Face, Adj. Plainlatch, UL, for Interconnected Locks	US10B	1	\$18.35
FTS05WG-UL	1-1/8" Face Plate, Adjustable Deadlatch, UL Listed for Storeroom, Classroom and Interconnected Locks	US10B	1	\$18.35
FTS06WG-UL	1-1/8" Face, Adj. Plainlatch, UL, for Interconnected Locks	US10B	1	\$18.35
FTS61-UL	1" Face Plate, 2-3/8", Deadlatch, UL Listed	US32D	1	\$17.07
FTS62-UL	1" Face Plate, 2-3/8", Plainlatch, UL Listed	US32D	1	\$17.07
FTS63-UL	1" Face Plate, 2-3/4", Deadlatch, UL Listed	US32D	1	\$17.07
FTS64-UL	1" Face Plate, 2-3/4", Plainlatch, UL Listed	US32D	1	\$17.07
FTS65-UL	1" Face Plate, Adjustable Deadlatch, UL Listed	US32D	1	\$18.35
FTS66-UL	1" Face Plate, Adjustable Plainlatch, UL Listed	US32D	1	\$18.35
FTS65G-UL	1" Face Plate, Adjustable Deadlatch, UL Listed for Storeroom, Classroom and Interconnected Locks	US32D	1	\$18.35
FTS66G-UL	1" Face, Adj. Plainlatch, UL, for Interconnected Locks	US32D	1	\$18.35
FTS65WG-UL	1-1/8" Face Plate, Adjustable Deadlatch, UL Listed for Storeroom, Classroom and Interconnected Locks	US32D	1	\$18.35
FTS66WG-UL	1-1/8" Face, Adj. Plainlatch, UL, for Interconnected Locks	US32D	1	\$18.35
FTS71-UL	1" Face Plate, 2-3/8", Deadlatch, UL Listed	US3	1	\$17.07
FTS72-UL	1" Face Plate, 2-3/8", Plainlatch, UL Listed	US3	1	\$17.07
FTS73-UL	1" Face Plate, 2-3/4", Deadlatch, UL Listed	US3	1	\$17.07
FTS74-UL	1" Face Plate, 2-3/4", Plainlatch, UL Listed	US3	1	\$17.07
FTS75-UL	1" Face Plate, Adjustable Deadlatch, UL Listed	US3	1	\$18.35
FTS76-UL	1" Face Plate, Adjustable Plainlatch, UL Listed	US3	1	\$18.35
FTS75G-UL	1" Face Plate, Adjustable Deadlatch, UL Listed for Storeroom, Classroom and Interconnected Locks	US3	1	\$18.35
FTS76G-UL	1" Face, Adj. Plainlatch, UL, for Interconnected Locks	US3	1	\$18.35
FTS75WG-UL	1-1/8" Face Plate, Adjustable Deadlatch, UL Listed for Storeroom, Classroom and Interconnected Locks	US3	1	\$18.35
FTS76WG-UL	1-1/8" Face, Adj. Plainlatch, UL, for Interconnected Locks	US3	1	\$18.35
FTS81-UL	1" Face Plate, 2-3/8", Deadlatch, UL Listed	US5	1	\$17.07
FTS82-UL	1" Face Plate, 2-3/8", Plainlatch, UL Listed	US5	1	\$17.07
FTS83-UL	1" Face Plate, 2-3/4", Deadlatch, UL Listed	US5	1	\$17.07
FTS84-UL	1" Face Plate, 2-3/4", Plainlatch, UL Listed	US5	1	\$17.07
FTS85-UL	1" Face Plate, Adjustable Deadlatch, UL Listed	US5	1	\$18.35
FTS86-UL	1" Face Plate, Adjustable Plainlatch, UL Listed	US5	1	\$18.35
FTS85G-UL	1" Face Plate, Adjustable Deadlatch, UL Listed for Storeroom, and Classroom	US5	1	\$18.35

* All latches are not sold with screws.

For Tubular Lockset
UL Listed
1/4" Radius Round Corner
1/2" Throw Mortise Latch



Deadlatch

Plainlatch

Model #	Description	Finish	QTY	List Price
FTR05-UL	1" Face Plate, Adjustable Deadlatch, UL Listed	US10B	1	\$18.35
FTR06-UL	1" Face Plate, Adjustable Plainlatch, UL Listed	US10B	1	\$18.35
FTR05G-UL	1" Face Plate, Adjustable Deadlatch, UL Listed for Storeroom, Classroom and Interconnected Locks	US10B	1	\$18.35
FTR06G-UL	1" Face, Adj. Plainlatch, UL, for Interconnected Locks	US10B	1	\$18.35
FTR61-UL	1" Face Plate, 2-3/8", Deadlatch, UL Listed	US32D	1	\$17.07
FTR62-UL	1" Face Plate, 2-3/8", Plainlatch, UL Listed	US32D	1	\$17.07
FTR63-UL	1" Face Plate, 2-3/4", Deadlatch, UL Listed	US32D	1	\$17.07
FTR64-UL	1" Face Plate, 2-3/4", Plainlatch, UL Listed	US32D	1	\$17.07
FTR65-UL	1" Face Plate, Adjustable Deadlatch, UL Listed	US32D	1	\$18.35
FTR66-UL	1" Face Plate, Adjustable Plainlatch, UL Listed	US32D	1	\$18.35
FTR65G-UL	1" Face Plate, Adjustable Deadlatch, UL Listed for Storeroom, Classroom and Interconnected Locks	US32D	1	\$18.35
FTR66G-UL	1" Face, Adj. Plainlatch, UL, for Interconnected Locks	US32D	1	\$18.35
FTR71-UL	1" Face Plate, 2-3/8", Deadlatch, UL Listed	US3	1	\$17.07
FTR72-UL	1" Face Plate, 2-3/8", Plainlatch, UL Listed	US3	1	\$17.07
FTR73-UL	1" Face Plate, 2-3/4", Deadlatch, UL Listed	US3	1	\$17.07
FTR74-UL	1" Face Plate, 2-3/4", Plainlatch, UL Listed	US3	1	\$17.07
FTR75-UL	1" Face Plate, Adjustable Deadlatch, UL Listed	US3	1	\$18.35
FTR76-UL	1" Face Plate, Adjustable Plainlatch, UL Listed	US3	1	\$18.35
FTR75G-UL	1" Face Plate, Adjustable Deadlatch, UL Listed for Storeroom, Classroom and Interconnected Locks	US3	1	\$18.35
FTR76G-UL	1" Face, Adj. Deadlatch, UL, for Interconnected Locks	US3	1	\$18.35
FTR81-UL	1" Face Plate, 2-3/8", Deadlatch, UL Listed	US5	1	\$17.07
FTR82-UL	1" Face Plate, 2-3/8", Plainlatch, UL Listed	US5	1	\$17.07
FTR83-UL	1" Face Plate, 2-3/4", Deadlatch, UL Listed	US5	1	\$17.07
FTR84-UL	1" Face Plate, 2-3/4", Plainlatch, UL Listed	US5	1	\$17.07
FTR85-UL	1" Face Plate, Adjustable Deadlatch, UL Listed	US5	1	\$18.35
FTR86-UL	1" Face Plate, Adjustable Plainlatch, UL Listed	US5	1	\$18.35
FTR85G-UL	1" Face Plate, Adjustable Deadlatch, UL Listed for Storeroom, and Classroom	US5	1	\$18.35

* All latches are not sold with screws.

For Deadbolts
UL Listed
Square Corner
1" Throw Mortise Deadbolt



Model #	Description	Finish	QTY	List Price
FDS05-UL	1" Face Plate, Adjustable Deadbolt, UL Listed	US10B	1	\$20.50
FDS05W-UL	1-1/8" Face Plate, Adjustable Deadbolt, UL Listed	US10B	1	\$20.50
FDS61-UL	1" Face Plate, 2-3/8", Deadbolt, UL Listed	US32D	1	\$19.20
FDS63-UL	1" Face Plate, 2-3/4", Deadbolt, UL Listed	US32D	1	\$19.20
FDS65-UL	1" Face Plate, Adjustable Deadbolt, UL Listed	US32D	1	\$20.50
FDS65W-UL	1-1/8" Face Plate, Adjustable Deadbolt, UL Listed	US32D	1	\$20.50
FDS71-UL	1" Face Plate, 2-3/8", Deadbolt, UL Listed	US3	1	\$19.20
FDS73-UL	1" Face Plate, 2-3/4", Deadbolt, UL Listed	US3	1	\$19.20
FDS75-UL	1" Face Plate, Adjustable Deadbolt, UL Listed	US3	1	\$20.50
FDS75W-UL	1-1/8" Face Plate, Adjustable Deadbolt, UL Listed	US3	1	\$20.50
FDS85-UL	1" Face Plate, Adjustable Deadbolt, UL Listed	US5	1	\$20.50

For Deadbolts
UL Listed
1/4" Radius Round Corner
1" Throw Mortise Deadbolt



FDR05-UL	1" Face Plate, Adjustable Deadbolt, UL Listed	US10B	1	\$20.50
FDR61-UL	1" Face Plate, 2-3/8", Deadbolt, UL Listed	US32D	1	\$19.20
FDR63-UL	1" Face Plate, 2-3/4", Deadbolt, UL Listed	US32D	1	\$19.20
FDR65-UL	1" Face Plate, Adjustable Deadbolt, UL Listed	US32D	1	\$20.50
FDR71-UL	1" Face Plate, 2-3/8", Deadbolt, UL Listed	US3	1	\$19.20
FDR73-UL	1" Face Plate, 2-3/4", Deadbolt, UL Listed	US3	1	\$19.20
FDR75-UL	1" Face Plate, Adjustable Deadbolt, UL Listed	US3	1	\$20.50
FDR81-UL	1" Face Plate, 2-3/8", Deadbolt, UL Listed	US5	1	\$19.20
FDR83-UL	1" Face Plate, 2-3/4", Deadbolt, UL Listed	US5	1	\$19.20
FDR85-UL	1" Face Plate, Adjustable Deadbolt, UL Listed	US5	1	\$20.50

* All latches are not sold with screws.

For Cylindrical Lockset
1/4" Radius Round Corner
1/2" Throw Mortise Latch



Deadlatch



Plainlatch

Model #	Description	Finish	QTY	List Price
FCR61	1" Face Plate, 2-3/8", Deadlatch	US32D	1	\$6.39
FCR62A	1" Face Plate, 2-3/8", Plainlatch, Privacy	US32D	1	\$6.39
FCR62	1" Face Plate, 2-3/8", Plainlatch, Passage	US32D	1	\$6.39
FCR63	1" Face Plate, 2-3/4", Deadlatch	US32D	1	\$6.39
FCR64A	1" Face Plate, 2-3/4", Plainlatch, Privacy	US32D	1	\$6.39
FCR64	1" Face Plate, 2-3/4", Plainlatch, Passage	US32D	1	\$6.39
FCR71	1" Face Plate, 2-3/8", Deadlatch	US3	1	\$6.39
FCR72A	1" Face Plate, 2-3/8", Plainlatch, Privacy	US3	1	\$6.39
FCR72	1" Face Plate, 2-3/8", Plainlatch, Passage	US3	1	\$6.39
FCR73	1" Face Plate, 2-3/4", Deadlatch	US3	1	\$6.39
FCR74A	1" Face Plate, 2-3/4", Plainlatch, Privacy	US3	1	\$6.39
FCR74	1" Face Plate, 2-3/4", Plainlatch, Passage	US3	1	\$6.39
FCR81	1" Face Plate, 2-3/8", Deadlatch	US5	1	\$6.39
FCR82A	1" Face Plate, 2-3/8", Plainlatch, Privacy	US5	1	\$6.39
FCR82	1" Face Plate, 2-3/8", Plainlatch, Passage	US5	1	\$6.39
FCR83	1" Face Plate, 2-3/4", Deadlatch	US5	1	\$6.39
FCR84A	1" Face Plate, 2-3/4", Plainlatch, Privacy	US5	1	\$6.39
FCR84	1" Face Plate, 2-3/4", Plainlatch, Passage	US5	1	\$6.39

* All latches are not sold with screws.

For Tubular Lockset
Square Corner
1/2" Throw Mortise Latch



Deadlatch



Plainlatch

FTS05	1" Face Plate, Adjustable Deadlatch	US10B	1	\$7.69
FTS06	1" Face Plate, Adjustable Plainlatch	US10B	1	\$7.69
FTS61	1" Face Plate, 2-3/8", Deadlatch	US32D	1	\$6.39
FTS62	1" Face Plate, 2-3/8", Plainlatch	US32D	1	\$6.39
FTS63	1" Face Plate, 2-3/4", Deadlatch	US32D	1	\$6.39
FTS64	1" Face Plate, 2-3/4", Plainlatch	US32D	1	\$6.39
FTS65	1" Face Plate, Adjustable Deadlatch	US32D	1	\$7.69
FTS66	1" Face Plate, Adjustable Plainlatch	US32D	1	\$7.69
FTS71	1" Face Plate, 2-3/8", Deadlatch	US3	1	\$6.39
FTS72	1" Face Plate, 2-3/8", Plainlatch	US3	1	\$6.39
FTS73	1" Face Plate, 2-3/4", Deadlatch	US3	1	\$6.39
FTS74	1" Face Plate, 2-3/4", Plainlatch	US3	1	\$6.39
FTS75	1" Face Plate, Adjustable Deadlatch	US3	1	\$7.69
FTS76	1" Face Plate, Adjustable Plainlatch	US3	1	\$7.69
FTS81	1" Face Plate, 2-3/8", Deadlatch	US5	1	\$6.39
FTS82	1" Face Plate, 2-3/8", Plainlatch	US5	1	\$6.39
FTS83	1" Face Plate, 2-3/4", Deadlatch	US5	1	\$6.39
FTS84	1" Face Plate, 2-3/4", Plainlatch	US5	1	\$6.39
FTS85	1" Face Plate, Adjustable Deadlatch	US5	1	\$7.69
FTS86	1" Face Plate, Adjustable Plainlatch	US5	1	\$7.69

* All latches are not sold with screws.

For Tubular Lockset
 1/4" Radius Round Corner
 1/2" Throw Mortise Latch



Model #	Description	Finish	QTY	List Price
FTR01	1" Face Plate, 2-3/8", Deadlatch	US10B	1	\$6.39
FTR02	1" Face Plate, 2-3/8", Plainlatch	US10B	1	\$6.39
FTR05	1" Face Plate, Adjustable Deadlatch	US10B	1	\$7.69
FTR06	1" Face Plate, Adjustable Plainlatch	US10B	1	\$7.69
FTR61	1" Face Plate, 2-3/8", Deadlatch	US32D	1	\$6.39
FTR62	1" Face Plate, 2-3/8", Plainlatch	US32D	1	\$6.39
FTR63	1" Face Plate, 2-3/4", Deadlatch	US32D	1	\$6.39
FTR64	1" Face Plate, 2-3/4", Plainlatch	US32D	1	\$6.39
FTR65	1" Face Plate, Adjustable Deadlatch	US32D	1	\$7.69
FTR66	1" Face Plate, Adjustable Plainlatch	US32D	1	\$7.69
FTR71	1" Face Plate, 2-3/8", Deadlatch	US3	1	\$6.39
FTR72	1" Face Plate, 2-3/8", Plainlatch	US3	1	\$6.39
FTR73	1" Face Plate, 2-3/4", Deadlatch	US3	1	\$6.39
FTR74	1" Face Plate, 2-3/4", Plainlatch	US3	1	\$6.39
FTR75	1" Face Plate, Adjustable Deadlatch	US3	1	\$7.69
FTR76	1" Face Plate, Adjustable Plainlatch	US3	1	\$7.69
FTR81	1" Face Plate, 2-3/8", Deadlatch	US5	1	\$6.39
FTR82	1" Face Plate, 2-3/8", Plainlatch	US5	1	\$6.39
FTR83	1" Face Plate, 2-3/4", Deadlatch	US5	1	\$6.39
FTR84	1" Face Plate, 2-3/4", Plainlatch	US5	1	\$6.39
FTR85	1" Face Plate, Adjustable Deadlatch	US5	1	\$7.69
FTR86	1" Face Plate, Adjustable Plainlatch	US5	1	\$7.69
FTRK1	1" Face Plate, 2-3/8", Deadlatch	US11P	1	\$6.39
FTRK2	1" Face Plate, 2-3/8", Plainlatch	US11P	1	\$6.39

For Deadbolt
Square Corner,
1" Throw Mortise Deadbolt



Model #	Description	Finish	QTY	List Price
FDS05	1" Face Plate, Adjustable Deadbolt	US10B	1	\$9.83
FDS61	1" Face Plate, 2-3/8", Deadbolt	US32D	1	\$8.54
FDS63	1" Face Plate, 2-3/4", Deadbolt	US32D	1	\$8.54
FDS65	1" Face Plate, Adjustable Deadbolt	US32D	1	\$9.83
FDS71	1" Face Plate, 2-3/8", Deadbolt	US3	1	\$8.54
FDS73	1" Face Plate, 2-3/4", Deadbolt	US3	1	\$8.54
FDS75	1" Face Plate, Adjustable Deadbolt	US3	1	\$9.83
FDS81	1" Face Plate, 2-3/8", Deadbolt	US5	1	\$8.54
FDS83	1" Face Plate, 2-3/4", Deadbolt	US5	1	\$8.54
FDS85	1" Face Plate, Adjustable Deadbolt	US5	1	\$9.83

For Deadbolt
1/4" Radius Round Corner,
1" Throw Mortise Deadbolt



FDR01	1" Face Plate, 2-3/8", Deadbolt	US10B	1	\$8.54
FDR05	1" Face Plate, Adjustable Deadbolt	US10B	1	\$9.83
FDR61	1" Face Plate, 2-3/8", Deadbolt	US32D	1	\$8.54
FDR63	1" Face Plate, 2-3/4", Deadbolt	US32D	1	\$8.54
FDR65	1" Face Plate, Adjustable Deadbolt	US32D	1	\$9.83
FDR71	1" Face Plate, 2-3/8", Deadbolt	US3	1	\$8.54
FDR73	1" Face Plate, 2-3/4", Deadbolt	US3	1	\$8.54
FDR75	1" Face Plate, Adjustable Deadbolt	US3	1	\$9.83
FDR81	1" Face Plate, 2-3/8", Deadbolt	US5	1	\$8.54
FDR83	1" Face Plate, 2-3/4", Deadbolt	US5	1	\$8.54
FDR85	1" Face Plate, Adjustable Deadbolt	US5	1	\$9.83
FDRK1	1" Face Plate, 2-3/8", Deadbolt	US11P	1	\$8.54

* All latches are not sold with screws.

DRIVE-IN LATCHES AND FACE PLATES

For Tubular Lockset
Drive-in Latch, 1/2" Throw



Deadlatch



Plainlatch

Model #	Description	Finish	QTY	List Price
FTD61	1" Drive-In, 2-3/8", Deadlatch	US32D	1	\$6.39
FTD62	1" Drive-In, 2-3/8", Plainlatch	US32D	1	\$6.39
FTD63	1" Drive-In, 2-3/4", Deadlatch	US32D	1	\$6.39
FTD64	1" Drive-In, 2-3/4", Plainlatch	US32D	1	\$6.39
FTD65	1" Drive-In, Adjustable Deadlatch	US32D	1	\$7.69
FTD66	1" Drive-In, Adjustable Plainlatch	US32D	1	\$7.69
FTD05	1" Drive-In, Adjustable Deadlatch	US10B	1	\$7.69
FTD06	1" Drive-In, Adjustable Plainlatch	US10B	1	\$7.69
FTD75	1" Drive-In, Adjustable Deadlatch	US3	1	\$7.69
FTD76	1" Drive-In, Adjustable Plainlatch	US3	1	\$7.69
FTD85	1" Drive-In, Adjustable Deadlatch	US5	1	\$7.69
FTD86	1" Drive-In, Adjustable Plainlatch	US5	1	\$7.69

For Deadbot Drive-in Latch, 1" Throw



FDD61	1" Drive-In, 2-3/8", Deadbolt	US32D	1	\$8.54
FDD63	1" Drive-In, 2-3/4", Deadbolt	US32D	1	\$8.54
FDD65	1" Drive-In, Adjustable Deadbolt	US32D	1	\$9.83
FDD05	1" Drive-In, Adjustable Deadbolt	US10B	1	\$9.83
FDD75	1" Drive-In, Adjustable Deadbolt	US3	1	\$9.83
FDD85	1" Drive-In, Adjustable Deadbolt	US5	1	\$9.83



FSFP-SS	2-1/4"x1" Square Corner Removal Face Plate	US32D	1	\$1.49
FSFP-PB	2-1/4"x1" Square Corner Removal Face Plate	US3	1	\$1.49
FSFP-AB	2-1/4"x1" Square Corner Removal Face Plate	US5	1	\$1.49
FSFP-OB	2-1/4"x1" Square Corner Removal Face Plate	US10B	1	\$1.49
FRFP-SS	2-1/4"x1" Round Corner Removal Face Plate	US32D	1	\$1.49
FRFP-PB	2-1/4"x1" Round Corner Removal Face Plate	US3	1	\$1.49
FRFP-AB	2-1/4"x1" Round Corner Removal Face Plate	US5	1	\$1.49
FRFP-OB	2-1/4"x1" Round Corner Removal Face Plate	US10B	1	\$1.49

* Face plates are not sold with screws.

DUST BOX FOR STRIKES



Model #	Description	Finish	QTY	List Price
FDB-T4	Dust Box for T4SP	White	1	\$0.86
FDB-T7	Dust Box for T7SP	White	1	\$0.86
FDB-D9	Dust Box for D9SP/D5SP	White	1	\$0.86
FDB-D1	Dust Box for D1SP	White	1	\$0.86

* Dust boxes are not sold with screws.

LOCKSET STRIKES

Model # Description Finish QTY List Price

Thickness: 0.049" (18 gauge)

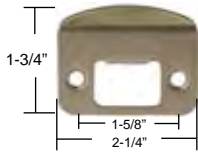

FT4SP-PB	Full Lip, Round Corner Strike, 2-1/4"x1-3/4"	US3	1	\$1.49
FT4SP-AB	Full Lip, Round Corner Strike, 2-1/4"x1-3/4"	US5	1	\$1.49
FT4SP-SS	Full Lip, Round Corner Strike, 2-1/4"x1-3/4"	US32D	1	\$1.49
FT4SP-OB	Full Lip, Round Corner Strike, 2-1/4"x1-3/4"	US10B	1	\$1.49
FT4SP-VB	Full Lip, Round Corner Strike, 2-1/4"x1-3/4"	US11P	1	\$1.49

Thickness: 0.078" (14 gauge)

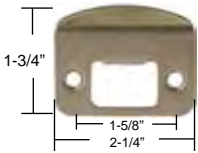

FT4SPG-PB	Grade 2, Full Lip, Round Corner Strike, 2-1/4"x1-3/4"	US3	1	\$1.49
FT4SPG-AB	Grade 2, Full Lip, Round Corner Strike, 2-1/4"x1-3/4"	US5	1	\$1.49
FT4SPG-SS	Grade 2, Full Lip, Round Corner Strike, 2-1/4"x1-3/4"	US32D	1	\$1.49
FT4SPG-OB	Grade 2, Full Lip, Round Corner Strike, 2-1/4"x1-3/4"	US10B	1	\$1.49

Thickness: 0.049" (18 gauge)

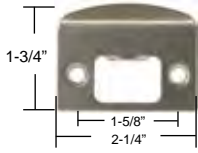

FT5SP-PB	Full Lip, Square Corner Strike, 2-1/4"x1-3/4"	US3	1	\$1.49
FT5SP-AB	Full Lip, Square Corner Strike, 2-1/4"x1-3/4"	US5	1	\$1.49
FT5SP-SS	Full Lip, Square Corner Strike, 2-1/4"x1-3/4"	US32D	1	\$1.49

Thickness: 0.049" (18 gauge)



FT7SP-PB	3/4" Lip, T-Strike, 2-3/4"x1-1/8"	US3	1	\$1.49
FT7SP-AB	3/4" Lip, T-Strike, 2-3/4"x1-1/8"	US5	1	\$1.49
FT7SP-SS	3/4" Lip, T-Strike, 2-3/4"x1-1/8"	US32D	1	\$1.49
FT7SP-OB	3/4" Lip, T-Strike, 2-3/4"x1-1/8"	US10B	1	\$1.49

Thickness: 0.078" (14 gauge)

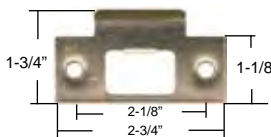

FT7SPG-PB	Grade 2, 3/4" Lip, T-Strike, 2-3/4"x1-1/8"	US3	1	\$1.49
FT7SPG-AB	Grade 2, 3/4" Lip, T-Strike, 2-3/4"x1-1/8"	US5	1	\$1.49
FT7SPG-SS	Grade 2, 3/4" Lip, T-Strike, 2-3/4"x1-1/8"	US32D	1	\$1.49
FT7SPG-OB	Grade 2, 3/4" Lip, T-Strike, 2-3/4"x1-1/8"	US10B	1	\$1.49

Thickness: 0.078" (14 gauge)

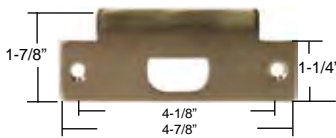

FASA-PB	ASA Strike, 4-7/8"x1-1/4" with 3/4" screws	US3	1	\$8.97
FASA-AB	ASA Strike, 4-7/8"x1-1/4" with 3/4" screws	US5	1	\$8.97
FASA-SS	ASA Strike, 4-7/8"x1-1/4" with 3/4" screws	US32D	1	\$8.97
FASA-OB	ASA Strike, 4-7/8"x1-1/4" with 3/4" screws	US10B	1	\$8.97

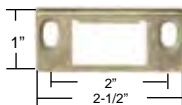

FTZSP-SS	Zinc Die-Cast Strike, 2-1/2"x1" with 1/4" screws	US32D	1	\$2.13
-----------------	--	-------	---	--------

* All strike plates are not sold with screws, except FASA, FTZSP, FD6SP, FDZSP.

DEADBOLT STRIKES

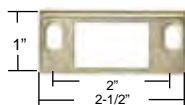
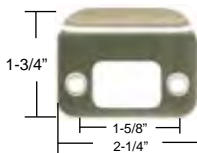
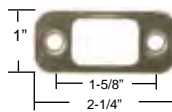
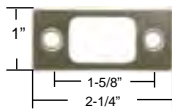
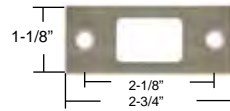
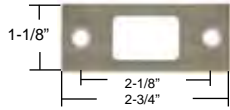

Model #	Description	Finish	QTY	List Price
FD1SP-PB	Large, Square Corner Strike, 2-3/4"x 1-1/8"	US3	1	\$1.49
FD1SP-AB	Large, Square Corner Strike, 2-3/4"x 1-1/8"	US5	1	\$1.49
FD1SP-SS	Large, Square Corner Strike, 2-3/4"x 1-1/8"	US32D	1	\$1.49
FD1SP-OB	Large, Square Corner Strike, 2-3/4"x 1-1/8"	US10B	1	\$1.49
FD1SPS-PB	Large Square Corner Strike, 2-3/4"x1-1/8" w/Reinforced Plate, 3" Wooden Screws	US3	1	\$4.26
FD1SPS-AB	Large Square Corner Strike, 2-3/4"x1-1/8" w/Reinforced Plate, 3" Wooden Screws	US5	1	\$4.26
FD1SPS-SS	Large Square Corner Strike, 2-3/4"x1-1/8" w/Reinforced Plate, 3" Wooden Screws	US32D	1	\$4.26
FD1SPS-OB	Large Square Corner Strike, 2-3/4"x1-1/8" w/Reinforced Plate, 3" Wooden Screws	US10B	1	\$4.26
FD2SP-PB	Square Corner Strike, 2-1/4"x1"	US3	1	\$1.49
FD2SP-AB	Square Corner Strike, 2-1/4"x1"	US5	1	\$1.49
FD2SP-SS	Square Corner Strike, 2-1/4"x1"	US32D	1	\$1.49
FD5SP-PB	Round Corner Strike, 2-1/4"x1"	US3	1	\$1.49
FD5SP-AB	Round Corner Strike, 2-1/4"x1"	US5	1	\$1.49
FD5SP-SS	Round Corner Strike, 2-1/4"x1"	US32D	1	\$1.49
FD5SP-OB	Round Corner Strike, 2-1/4"x1"	US10B	1	\$1.49
FD6SP-PB	Security Square Corner Strike, 2-3/4"x 1-1/8" w/3" screws	US3	1	\$4.26
FD6SP-AB	Security Square Corner Strike, 2-3/4"x 1-1/8" w/3" screws	US5	1	\$4.26
FD6SP-SS	Security Square Corner Strike, 2-3/4"x 1-1/8" w/3" screws	US32D	1	\$4.26
FD9SP-PB	Full Lip, Round Corner Strike, 2-1/4"x 1-3/4"	US3	1	\$1.49
FD9SP-AB	Full Lip, Round Corner Strike, 2-1/4"x 1-3/4"	US5	1	\$1.49
FD9SP-SS	Full Lip, Round Corner Strike, 2-1/4"x 1-3/4"	US32D	1	\$1.49
FD9SP-OB	Full Lip, Round Corner Strike, 2-1/4"x 1-3/4"	US10B	1	\$1.49
FD9SP-VB	Full Lip, Round Corner Strike, 2-1/4"x 1-3/4"	US11P	1	\$1.49
FDZSP-SS	Zinc Die-Cast Strike, 2-1/2"x1" with 1/4" screws	US32D	1	\$2.13

* All strike plates are not sold with screws, except FASA, FTZSP, FD6SP, FDZSP.

LATCH/STRIKE PLATE UPCHARGES

Description	Price
(Apply To Standard Discount Only)	
2-3/8" change to 2-3/4" latch	n/a
2-3/8" change to drive-in 2-3/8" or 2-3/4" latch	n/a
2-3/8" change to mortise or drive-in adjustable latch	\$0.76
2-3/8" change to 2-3/8" or 2-3/4" UL latch	\$6.31
2-3/8" change to adjustable UL listed latch	\$7.00
2-3/8" Change to 6 way latch	\$2.60
T4SP or D9SP change to ASA strike plate	\$4.90

REKEYING CHARGES

Description	Price
(Apply To Standard Discount Only)	
KD Keyed Differently	\$1.32
KA Keyed Alike	\$1.32
MK Master Keyed	\$2.20
CK Construction Keyed	\$3.30
MCK Master + Construction Keyed	\$3.30
GMK Grand Master Keyed	\$7.70

NOTE: Double rekeying charge for double cylinder deadbolts and double locking interconnected locks.



4680 Vinita Court, Chino, CA 91710 • Tel: (800) 621-6869 • Fax: (800) 838-8307
www.pamexinc.com • email: sales@pamexinc.com

CREDIT APPLICATION

Company Name: _____.

Billing Address: _____.

City: _____ State: _____ Zip: _____.

Shipping Address: _____.

City: _____ State: _____ Zip: _____.

Phone: _____ Fax: _____.

Federal ID: _____ Resale Number: _____.

Type of Organization: Individual Partnership Corporation Others: _____.

Contact Information:

Position	Contact Name	Phone #	E-mail Address
Owner			
Buyer			
Accounts Payable			

Bank Name: _____.

Contact: _____ Account # _____.

Address: _____ Phone # _____.

Trade References:

Company	Address	Phone#	Fax#

Credit Limit Requested: _____.

Type of Business: _____ Years in Business: _____.

of Employee: _____ Annual Sales Volume:\$ _____.

Submitted by: _____ Title: _____ Date: _____.

For the purpose of obtaining credit with PAMEX INC. I declare the above information to be true and accurate. Also, by signature I hereby authorize PAMEX INC. to investigate the credit information on the application.

A

Alhambra, 10

B

Ball Catches, 85
 Baron, 28
 Bath Accessories, 43-75
 Bath Accessory Finish Chart, 6
 Belle, 27
 Bi-Fold Knobs, 88
 Bumper Door Guards, 84

C

Calypso, 24
 Cambridge, 103
 Campbell, 59-60
 Carmel, 54-56
 Carry Bars, 131
 Catalina, 9
 Charleston, 48-49
 Chester, 27
 Classic, 25
 Closet Parts, 89
 Combo Sets, 41
 Commercial Grade 2 Locks, 96-111
 Commercial Hardware, 95-131
 Concord, 35, 106
 Construction Locks, 41
 Corona, 61-63
 Credit Application, 154
 Crescent Rod, 73
 Curved Shower Rod, 73-74

D

Dallas, 104
 Davidson, 99
 Daytona, 35, 106
 Deadbolts, 30-32, 41, 97, 105
 FD2 Series, 31
 FD3 Series, 32
 FD5 Series, 41
 FD7 Series, 105
 FD8 Series, 32
 FDP Series, 97
 Denver, 21
 Door Closers, 112-117
 GC4400 Series, 112
 GC5900 Series, 113
 GC8700 Series, 114
 GC800 Series, 115
 Door Closer Accessories, 116-117
 Door Coordinators, 131
 Door Guards, 84
 Door Hardware, 77-94
 Door Knockers and Viewers, 78-79
 Door Lock Parts, 133-152
 Door Lock Finish Chart, 5
 Door Stops, 80-82
 Cast Stops, 80
 Dome Stops, 82
 Hinge Pin Stops, 81-82

Kick Down Door Holders, 80
 Spring Stops, 81
 Wall Stops, 82
 Dust Box, 150

E

Edison, 64-65
 Electronic Locks, 15
 Eternity, 25
 Eureka, 44-45
 Exit Devices, 118-131
 E2000 Series, 127
 EF4000 Series, 121
 E5000, EF5000 Series, 123
 E7000, EF7000 Series, 119
 E8000, EF8000 Series, 125
 Exit Device Accessories, 128-131

F

Filler Bar, 131
 Finger Pulls, 89
 Florence, 21
 Flush Bolts, 87
 Fremont, 37, 108

G

General Information, 1-6
 Grab Bars, 69-70
 Granada, 10
 Gravity Door Coordinators, 131

H

Hampton, 36, 107
 Hand Rail Bracket, 83
 Handleset, 8-14
 Handleset Interconnected Trim, 13-14
 Handleset Interconnected Lock, 13-14
 Hospitality Accessories, 75
 House Number & Letter, 90-93

I

I/C Core, 111
 I/C Core Locks, 110-111
 Interconnected Locks, 34-38, 106-109

K

Keys and Cylinders, 137-139
 Kickplates, 94
 Knobsets, 26-29

L

La Quinta, 46-47
 Latches, 142-150
 Latch Upcharge, 153
 Leversets, 16-25
 Lexington, 11

M

Milano, 22
 Montclair, 97

N

Naples, 17-18
 Newberry, 19
 Newport, 38, 109

O

Olympic, 24

P

Paper Holder Rollers, 65
 Pole Sockets, 89
 Princeton, 101
 Pull Plates, 94
 Push Plates, 94

R

Recessed Fixtures, 68
 Rekeying Charge, 153
 Rekeying Parts, 135-136
 Removable Cylinder Deadbolt, 32
 Residential Locks, 7-42
 Roller Catches, 86

S

Sample Display, 134
 Saturn, 29
 Savannah, 23
 Screw Packs, 140-141
 Seal Beach, 57-58
 Shelf & Rod Support Brackets, 89
 Shower Rod and Flange Sets, 71-72
 Sierra, 104
 Sliding Door Locks, 39-40
 Sliding Glass Door Pins, 83
 Spacious Shower Rod, 74
 Spring Crash Chain, 93
 Springfield, 12
 Strike Plates, 151-152
 Strike Plate Upcharge, 153
 Surface Bolts, 88

T

Terms and Conditions, 1
 Towel Bars, 66-67
 Tuscany, 9

U

UL Door Viewers, 78-79
 UL Latches, 142-146
 Upcharge, 153

V

Ventura, 50-53
 Viano, 20
 Victorian, 12
 Visual Packs, 42

W

Warranty, 1
 Westfield, 37, 108
 Window Lock, 83



Minority Business Enterprise Certified Company
(Certificate #6483)

4680 Vinita Court, Chino, CA 91710
Tel: (909) 606-4168 (800) 621-6869 • Fax: (909) 606-4358 (800) 838-8307
E-mail: sales@pamexinc.com • Website: www.pamexinc.com