

Canton Observer

Volume 2 Number 99

Monday, October 17, 1977

Canton, Michigan

32 Pages

Twenty-Five Cents

©1977 Suburban Communications Corporation. All Rights Reserved.

Neighbors cool to sharing 'copter cost

By CRAIG PIECHURA

Stung by local criticism to his plan to purchase three military surplus helicopters for police surveillance, Canton Supervisor Harold Stein has decided the program won't get off the ground unless he sells the idea to officials and police chiefs of four neighboring communities.

The helicopters are to be offered to local communities through the federal Office of Emergency Preparedness at a price of \$500 each. While the copters may be a bargain, Canton pilot Robert Schaeztl, for one, feels that the maintenance and training costs make helicopters prohibitive to five, out-county communities.

First impressions of the proposal among officials in the City of Belleville and the townships of Van Buren, Huron and Sumpter are mixed. Responses vary from the unenthusiastic opinion of Mrs. Pat Cullin, supervisor of Van Buren Township, to the optimistic views of Belleville Police Chief Mick McLaughlin and Huron Township Police Chief Joseph Carney.

All five communities belong to a

new, federally funded Central Dispatch System which will feature a centrally located radio headquarters and antenna in Belleville. A \$100,000 grant from the Law Enforcement Assistance Administration was pledged to the communities Oct. 7, but those funds won't cover helicopter expenses.

SO STEIN has invited local officials to the Bishop Airport in Flint to view a helicopter program that is being run with surplus copters in Flint and neighboring Genesee County.

Mrs. Cullin isn't going up to Flint, but Van Buren Police Chief John Willet is.

"Stein mentioned to us, at a meeting of the Central Dispatch communities, that he planned to purchase three helicopters, and would we be willing to share in the cost of their operation?" Mrs. Cullin said.

"The matter will be brought before our board. But, I can tell you right now our board is not going into the helicopter business. For one thing, we're right in the flight pattern of Willow Run and Metro airports. Before

we could have helicopter patrol, we'd have to have it cleared or we'd have to wait between flights. But, further, we don't have the money. We have one mill to operate our budget. We don't even have money for a full-time police department, so they're (Canton) in a different situation than we are.

"Again, this is not board official, but I know our township board is not going into the helicopter business. We just don't have the money."

Van Buren Police Chief Willet is a bit more receptive. He said he'll check the helicopter system out in Flint, but "Stein will have to sell the idea to other communities."

"I'm interested in helicopters," Willet said. "They can be very helpful in police work. But it is an expensive item and I wonder if it would get a lot of use. The money we're getting for the metro communication system has nothing to do with funding something like this; so he'll have to do some salesmanship job on my board."

IN BELLEVILLE, Police Chief McLaughlin said he's "not against the idea."

McLaughlin noted that figures on cost per flight hour—released by Stein in a reprint of an article which originally appeared in Aviation Week and Space Technology—were impressive.

That article, which was reprinted in a Bell Helicopter house publication, claimed that a piston-powered helicopter cost the City of Los Angeles \$36.09 per flight hour.

"That's cheap when you consider the area a helicopter can cover in one man hour," McLaughlin said.

That 1971 figure of \$36.09 "includes depreciation, insurance, maintenance and all other costs associated with the aircraft except crews," read the article. But maintenance costs, listed in the same article, came to another \$30.49 per hour.

IN HURON TOWNSHIP, Clerk Sandra Rhodes said officials are waiting to see full cost information before deciding "one way or the other." Huron Township spent about \$200,000 this year on its 14-member full-time police department.

But Police Chief Carney is one of the

biggest backers of Stein's helicopter proposal. He thinks it would be a great help in tracking criminals in rural areas if five or more municipalities shared the cost.

"I don't think we'll jump into any-

thing like this right away, but it's worth some looking into," Carney said. "I don't think it's too far out as some people seem to think."

Carney told of an incident in Huron

(Continued on page 4A)



JAYCEES

Monsters move in

With Canton's rapid rise in population inevitably comes undesirable individuals who wish to move in. Case in point: a creepy trio holed up in a "haunted house" on Ford Road, next to the Roman Forum restaurant, where they vow to remain through Oct. 30. Strangely enough, the Canton Jaycees appear to be cooperating with the inhabitants of the house and will be charging admission to visit the place Oct. 21-30. Canton Ordinance Officer Bruce Phillips is reluctant to tell the terrible trio that the building they're living in doesn't meet township health standards. (Staff photo by Gary Caskey)

Schools maximize interest

By EMORY DANIELS

There's no such thing as "idle money" in Plymouth-Canton Community Schools.

Tax receipts are received one day and, within an hour, are deposited in an interest-bearing account. State aid funds are received another day and within minutes are invested. Money is borrowed and invested almost instantly.

And the bottom line of all this maneuvering is thousands of dollars in income earned from interest that otherwise wouldn't be available to meet operating expenses.

This constant investment of funds in the financial market has become sound money management for school and municipal fiscal administrators. The whole aim is never to allow a buck to be idle, but to maximize interest income with sound, secure investments for every incoming dollar.

MOST OF THE investment decisions for Plymouth-Canton Schools are made by Ray Hoedell, assistant superintendent for business, and Dan White, director of finance.

"We invest all our idle cash," says Hoedell. "If it doesn't have to be used immediately to pay bills, meet the payroll or cover other expenses, then we place that money in a secure investment."

"For real short investments, we might just place the funds in a bank savings account earning daily interest. For investments of 30 days or more, we'll consider CDs (time certificate

deposits) or commercial paper, which, most of the time, earns more interest."

Commercial paper is notes sold by private corporations, such as General Motors Acceptance Corp., on the open market. The corporation will sell the note because it needs instant cash to meet current expenses. Most of the time, to attract buyers, commercial paper is offered at a higher interest rate.

State law allows school districts and municipalities to buy commercial paper, although it does regulate the length of time notes may be held and the quality (only high prime rating) of the paper purchased.

"For a long time, school districts and municipalities stayed away from commercial paper and relied on saving accounts and CDs for investments. We've discovered that if the market is right, a lot of money can be earned by buying good commercial paper," says Hoedell.

THE IMPORTANCE of sound money management can be seen in the amount of income the district earns in interest.

In 1976-77, for instance, the school district earned \$246,336 in interest from an operating budget with expenditures totalling \$20.9 million.

This year, with an operating budget of \$25 million, the district expects to earn \$300,000 in interest. Because one mill represents almost \$17,000 in revenue, the school district would have to raise taxes by more than 1/2-mill if it

didn't earn the \$300,000 interest.

"We must start with a pretty good cash flow chart so we know how much money we must pay out at any given time," explains Hoedell. "That way, we know how much we should invest and for how long."

"It's also necessary to keep a close eye on the financial market. We are in touch with three to four investment consultants constantly, to find out what types of investment bear the greatest interest."

White adds: "The market is cyclical, and you can't take anything for granted. About 80 per cent of the time, commercial paper will yield the highest return."

"But there was a time last year when daily interest bank accounts were the best investments. Right now, commercial paper is best. Early this week, we purchased \$1 million worth of commercial paper for 30 days which will earn us interest of 6.75 per cent."

MUCH OF THE district's success in investments is due, in part, to the cooperation of Plymouth, Canton and Plymouth townships, according to Hoedell.

"The local governments are super about notifying us when tax collections are coming in. We'll get a telephone call in the morning from a city or township treasurer that a check for so much money is being written for taxes. We'll make arrangements to deposit the funds, or buy commercial paper, and as soon as the money is in our hand, it's invested," says Hoedell.

"It's important to operate that way. If \$5 million is coming in in tax collections, you can lose a lot of interest by waiting a day before depositing. The local governments have been great in informing us when the tax monies are being turned over, and we've been able to invest quickly."

THE SCHOOLS ALSO make quick investment decisions when they borrow money to meet current expenses.

"Because our taxes come in only in December, we must borrow each year to meet obligations from July through December," says Hoedell. "But, of course, we don't spend all the money

(Continued on page 4A)

Stein dips into his pocket to start local library fund

By DARLENE STINSON

You can't start a library on \$10. Despite a three-month appeal by Township Supervisor Harold Stein for private donations to establish a public library, \$10 is all that has been collected.

Until last week—when Stein decided to trek to the Wayne Bank to see how much largesse had been deposited—there wasn't even a library account. Not one penny had been contributed.

"I just thought, 'Hell, I'll open an account myself,'" Stein said. "I just thought I had to get something going. I've been talking about starting a library ever since I started this job."

BUT TALK, won't pay the start-up

costs of a new library.

The accounting firm of Seidman & Seidman concluded last July that the township could operate its own library for only slightly more than its share of running the Dunning-Hough Library in Plymouth.

But to get the library going, the township will have to spend at least \$163,000 to buy a minimum supply of books and shelves.

Another \$60,000 would be needed to pay the first-year salaries of a director, librarian, aides and co-op students. That compares with the \$55,000 the township will pay the Dunning-Hough Library next year if a Canton library is not established.

Stein says the additional \$5,000 cannot be afforded without a millage increase.

As an alternative, he proposed formation of a "friends of the library" program last July. The only response came from Dr. James Gilling, who agreed to join a library committee as the Rotary Club's representative.

STEIN BELIEVES the lack of support for his fund raising idea does not mean residents are uninterested in the library proposal.

"I just think the people of Canton Township are fed up with the political goings-on," he said. "They don't want to get involved in things because they think politics are involved. But politics have nothing to do with this."

Persons wishing to donate to the library fund or join the library committee should call Stein's office at 397-1000.

Police chief is certified

The Michigan Law Enforcement Officers' Training Council unanimously decided Thursday that Canton Police Chief Walter MacGregor did not lose his police training certification.

MacGregor's training status was questioned by Canton Township Trustee Robert Myers, who noted that an officer with five years experience loses his police training accreditation if he is out of police work for two years. MacGregor took a premature retirement from the City of Wayne police department July 11, 1975 after 30 years service. He was hired as Canton's second police chief on Aug. 8, 1977, a little more than two years after he left Wayne.

But MacGregor, who tested for the police job June 4, put his name on the list of Wayne's auxiliary police unit on July 1, some 10 days before his two-year certification deadline arrived.

The Michigan LEOTC board ruled that MacGregor's certification had not expired because he had 30 years service, was testing for a police job, and made an effort to keep his police service current by signing up with the auxiliary department. MacGregor never served or was paid as a Wayne auxiliary policeman.

An uncertified police officer cannot make an arrest unless accompanied by a certified officer in most instances. MacGregor had vowed to resign if the council ruled that his certification expired.

Canton Supervisor Harold Stein accompanied MacGregor to the Lansing hearing. After the decision was rendered, Stein noted that it was MacGregor who petitioned the LEOTC for the ruling on his certification status.



Canton Police Chief Walter MacGregor won't have to worry about his police training certification status anymore. (Staff photo)

Guethlein is bound over for trial on six felonies

William Guethlein, 18, accused of four counts of assault with intent to commit murder after an armed confrontation with sheriff's officers Sept. 30, was bound over for trial on six felony counts at a bond of \$65,000 Thursday.

Guethlein's pre-trial examination is set for Oct. 27 in the prosecutor's office. In addition to the four assault charges, Guethlein also faces one breaking and entering charge and a possession of a firearm in commission of a felony—"the one with a gun, gets you two charges," according to Det. Thomas Sheedy of Wayne County Sheriff's Department.

On Sept. 30, police from four departments were called to an area west of Haggerty Road, south of Ford Road, after an assistant principal at Eriksen Elementary noticed two men walking with guns in the woods between the school and Bedford Villa condominium complex.

Police accuse Guethlein and a 15-year-old alleged accomplice of stealing 10 guns from Guethlein's father's home. All of the guns except a derringer were recovered by police. Guethlein had not been living with his parents, but with Gary and Sheila Slocum, while he awaited trial on car theft and breaking and entering charges which

were brought against him and the same 15-year-old earlier that month.

The 15-year-old boy, who lived with his father in Bedford Villa condominiums, is presently lodged in the Wayne County Juvenile Home pending a hearing on one breaking and entering charge in the Sept. 30 gun theft.

Police claim only Guethlein fired a weapon at officers—first striking a helicopter twice and later firing a volley of shots at Officer Bill Messenger who entered the woods on foot.



WILLIAM GUETHLEIN

inside

| | |
|-----------------|------|
| Amusements | 9B |
| Classified | 2-5C |
| Daniels Den | 4A |
| Obits | 5A |
| Stroller | 6B |
| Suburban Life | 1C |
| Clubs in Action | 1C |
| From Your House | 8B |
| The View | 1C |
| Sports | 1B |
| Bowling | 4B |

GLOOMY FORECAST

It's enough to make good ol' Charlie Brown and his gang cry—the news that economics may curtail the number of pumpkin patches in the Plymouth area. Read it—and weep—on page 3A.

S'craft College office workers protest inadequacy of pact offer

The members of the Schoolcraft College Association of Office Personnel (SCOAP), after months of negotiations, has decided to "place a few facts before the public."

The association, which has been without a contract since June 30, said the board of trustees' offer of a 14 per cent pay increase, which would be spread over two years, is unsatisfac-

tory. "All the board is really offering us is two per cent plus our annual step increment," said the association in a letter circulated to the local news media.

Gerald W. Munro, director of personnel and the board of trustees' chief negotiator, said, however, that the step increases were not guaranteed, as the secretaries' bargaining group seems to have assumed.

"It isn't automatic. It is automatic from year one (of the last contract) to year two. After the contract, though, its provisions are null and void," Munro said.

He said the board of trustees has determined that a seven per cent package, including salary increases and retirement payments, for this year and the next is a "fair and reasonable offer."

The SCOAP personnel have also charged that the board of trustees had recently settled the college's classified employees for a "seven per cent increase across the board."

Munro, however, said the recently-agreed upon contract was basically the same as the package the board had proposed for the secretarial bargaining unit.

The bargaining unit also has continued to oppose the board's demand that its employees contribute to health insurance premiums. Previously, they had been paid entirely by the college.

"In addition," reads the SCOAP letter. "We are expected to assume 10 per cent of any future increase in insurance premiums. No other group on campus, administration, faculty, classified employees or physical plant employees have to pay insurance premiums."

Munro, however, contends that the principle of employee contributions to the college insurance plan has been established.

He said beginning next July 1, the board will impose that system on its administrators and that it has been plugged into the classified employees' contract.

The cost of health insurance has skyrocketed over the past three years, Munro said. Since 1975, the college's premiums have increased by 33 per cent and 28 per cent annually, he said.

He said the college currently pays \$2,400 per person for health insurance. "If it were to go up \$600 next year, we'd be asking them to pick up \$60 out of a \$3,000 premium," Munro explained.

Senior portraits

SPECIAL PRICES

for those calling now for an appointment through October

Gaffield
STUDIO
PHOTOGRAPHY
600 West Ann Arbor Trail
Downtown Plymouth
Phone 453-4181

Observer
... what's
really
happening
in town.

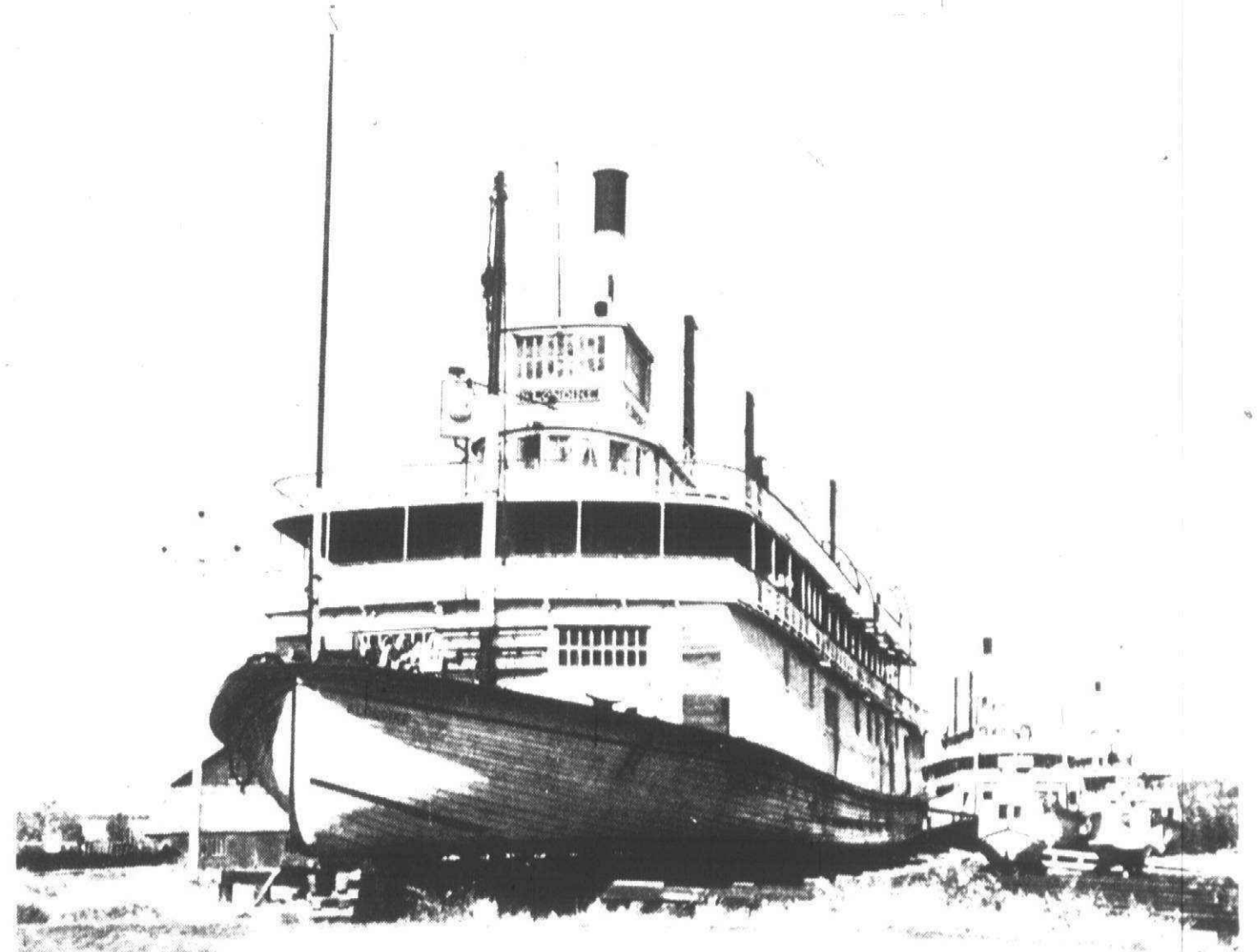

'Alaska Adventureland' to kick off travel series

"Alaska Adventureland" will kick off the travelogue series sponsored by the Plymouth Kiwanis Foundation.

The first series, to feature narrator John Ebert, will begin at 8 p.m. Wednesday, Oct. 19, in the auditorium of Plymouth Salem High.

Through the foundation, the travel series will be sponsored by both the Kiwanis Club of Plymouth and the Colonial Kiwanis Club of Plymouth. Tickets are \$10 for all six travelogues, or \$2 for single performances. Persons 60 years or older may purchase season tickets for \$9.

EBERT, born in Wisconsin and now an Iowa resident, began his work as a freelance photographer while still in high school.

Since then he has explored many primitive regions, including the Tetons and Wind Rivers of Wyoming, the Sawtooths of Idaho, the Bugaboos of British Columbia and many areas of Mexico.

He has taught courses for college credit on travel and wilderness exploration, has directed his own radio pro-

grams on travel and has been guest attraction on many others.

Ebert is a graduate radio engineer, president of the Iowa Mountaineers Club, and central vice-president of the American Alpine Club.

IN "ALASKA ADVENTURELAND," Ebert presents the wonders and adventures to be found along the

great north highways leading to the innermost parts of Canada, the Yukon and Alaska.

He takes rugged sidetrips into areas seldom visited by tourists, as well as the popular travel spots. His journey includes the Banff Jasper Highway, the Alaska Highway, and the Denali Highway which terminates in the heart of Mt. McKinley Park.

His cameras capture rugged camping adventures, spectacular scenery, views of highway conditions, wildlife close-ups, trips to fishing streams, pioneer mountain explorations, and people at work and play in cities, villages and on farmlands.

OTHER SERIES in the Kiwanis travelogues include:

Robert Brouwer, Holland, Nov. 16, Howard and Barbara Pollard, the Mediterranean, Jan. 25, Clint Denn, Panama, Feb. 14, Jay Gierkey, New England, March 15, and Willis Butler, Hong Kong, April 19.

Persons may arrange for tickets by contacting Harold Fisher at 455-5100, Joe Crowther at 455-6450, Tim Yoe at 453-6280, or Jim Case at 455-7938.

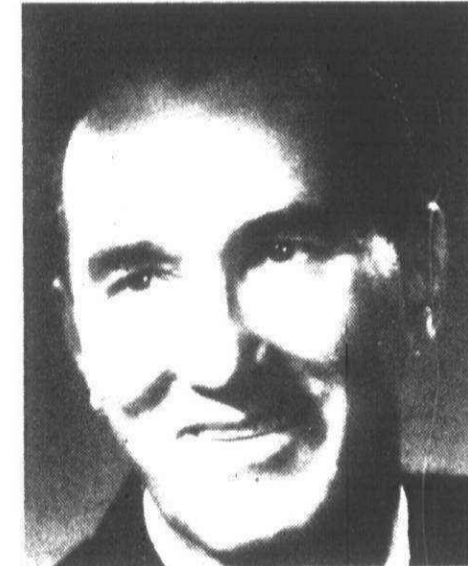

JOHN EBERT

Free

One "Uncandle" for saving One Hundred Dollars (or more) in a Passbook Savings account which pays you 5% annual interest on your daily balance. Available only at participating offices of the Michigan National Banks.

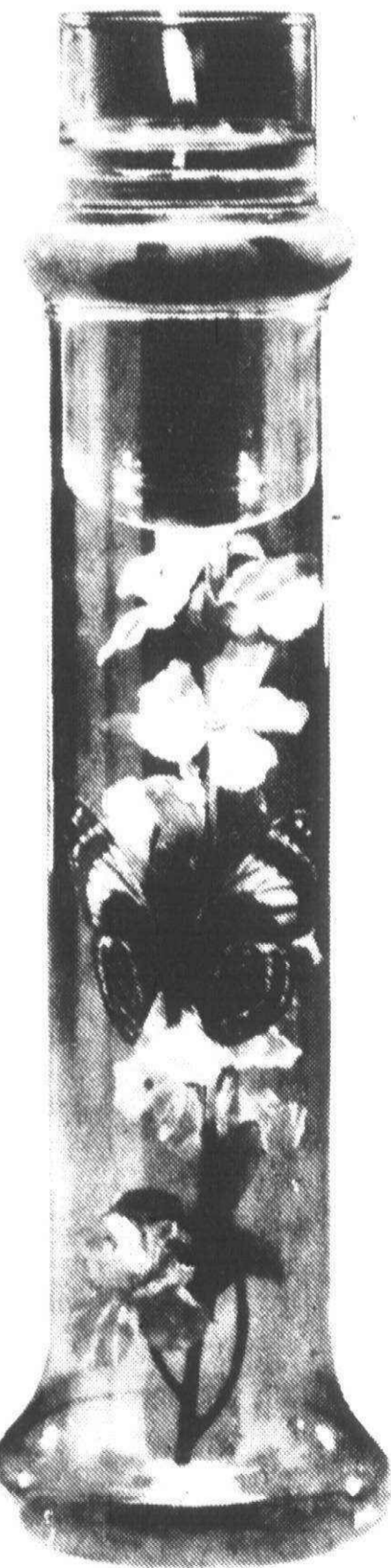

Cheap

A second Uncandle for the low, low price of five dollars and fifty cents.

The Uncandle. Pour in water, add half an inch of cooking oil, then the floating wick, and light. For a decorator touch, add shells, colored sand, marbles—it's up to your imagination. Supply is limited, offer ends October 20, 1977.

Michigan National Banks
Members FDIC



OPEN THURSDAY AND FRIDAY EVENINGS UNTIL 9:00

JACOBSON'S BABY WEEK SALE

Save now on baby's wardrobe needs.

Thursday, October 13 thru

Saturday, October 22

RECEIVING BLANKETS, cotton, 36" sq 2.70 and 3.60
CRIB BLANKETS, acrylic, 36"x50" 5.00
CONVERTI—QUILTS, polyester/cotton, assorted 9.00
GRO BAGS, SEF polyester, birth-18 mos 5.50
BLANKET SLEEPERS, SEF polyester, birth-6, 6-12 mos 5.00
BLANKET SLEEPERS, SEF polyester, S-M-L-XL sizes 5.50
ACRYLIC BUNTINGS,
white and pastels, 1 size 7.00 and 9.00
SOLID OR PRINT GOWNS, flame-retardant 2.60 and 2.90
LAYETTE SIZE KIMONOS, flame-retardant 2.60
HOODED PRAM, SEF polyester, birth-18 mos 5.50
ACRYLIC KNIT SHAWLS, assorted styles, colors 5.20
SLIP-ON UNDERSHIRTS
with tabs, 12-36 mos 2.00 and 2.40

SIDE SNAP UNDERSHIRTS
with tabs, 3-18 mos 2.40 and 3.00
HOODED TOWELS, terry, pastels 3.15 and 3.40
WASH CLOTHS, terry, assorted 2/1.00 and 2/1.25
JUICE BIBS, assorted prints 1.70
TRAINING PANTS, 2-4 sizes 2.60
FITTED CRIB SHEETS, solids 3.30 and 3.90
FITTED CRIB SHEETS, prints 3.50 and 4.00
TODDLER P.J.'S, SEF polyester, 1-4 sizes 5.40
STRETCH TERRY COVERALLS, sizes S-M-L 4.00
ACRYLIC SWEATERS, 12-24 mos, 2-4 sizes 3.90
LONG SLEEVE POLOS, 9-24 mos, 2-4 sizes 2.10 to 2.70
PRINT AND SOLID OVERALLS, 12-24 mos, 2-4 3.60 and 3.90
BOYS' AND GIRLS' SLACKS, prints, solids, 2-4, 2.40 to 3.20

Jacobson's
Liberty at Maynard - Ann Arbor

FREE PARKING IN THE ADJACENT RAMP - WE WILL VALIDATE YOUR TICKET



This large patch, at the northeast corner of Lilley and Ford roads in Canton, won't contain pumpkins next year as the owner claims taxes are getting too high to allow him to devote so much land to raising pumpkins. (Staff photos by Gary Caskey)

The 'Great Pumpkin' adventure turning to gloom by economics

By GLENN BUNTING

The day of the pumpkin patch in Plymouth and Canton is coming to a sad end.

The economics of growing the Halloween trademark has taken a strong turn for the worse and a handful of local farmers are harvesting their last pumpkin crop.

It already is common for merchants in Wayne County to bring in pumpkins from outside sources, according to Jerry Draheim of the county extension service.

"The reason why we don't see too many pumpkin fields in the county is because it isn't one of the more profitable crops to grow," Draheim said.

"Wayne County is densely populated and the cost of land is great, so farmers must produce profit bearing vegetables to stay ahead. Pumpkins take up a lot of space and are often difficult to get rid of."

ONE EXCEPTION to Draheim's explanation is the Wilfred Bunyeya farm in Plymouth Township, where 60

acres of pumpkins were grown this summer.

Last year, the Bunyeas grew 100 acres of pumpkins but cut back to 60



this season because they would be easier to get rid of. The Bunyeas have already sent truckloads of pumpkins to Louisiana and Texas.

The secret to the Bunyeas' success is organization and just "plain hard work," according to Margaret Bunyeya. "We get involved with brokers to sell across state lines and deal with many supermarkets."

The Bunyeas plant in late May and have to hoe the fields once a year, in addition to cultivating twice. Young teenagers are hired to help with the summer work in the fields. The pumpkins are also sprayed by plane or helicopter. The only remaining chore is to make sure the fields are not overrun with weeds and the rest of the work involves waiting for harvest time.

This year on the Bunyeya farm is no different from past. "This past summer has been great in moisture," Mrs. Bunyeya said. "We're told everything out in the field is sold—it's just a matter of getting 'em out."

RAIN SHOWERS earlier this week has made it difficult to load trucks in the field. But the Bunyeas hope to sell

every pumpkin this fall. The Bunyeas also make pumpkins available to individuals and small groups. Their fields on North Territorial and Godfredson Roads are open to the public through the end of this month.

The pumpkin picture isn't as rosy for other area farmers, however. The Roadside on Joy Road in Canton Township will cease producing pumpkins this year.

"We've got 2,300 pumpkins for sale this year and that'll be it," said one pokesman. "You stand out there in the cold weather for 25 or 50 cents to listen to people argue over what pumpkins to buy."

Homer Reeder in Canton Township has a couple acres of pumpkins on his farm at Ford Road and Lilley but says this will be his last also. Pumpkin sales don't raise enough funds to meet high township taxes, Reeder said.

Perhaps the most discouraging fall news is that pumpkins grown for Halloween are too large and too soft for good pumpkin pie-making.

Canned squash or smaller pumpkins three times the size of a softball are ideal for pies, Draheim said.



Linda Neuberg of Canton, a fifth grader at Hulsing Elementary, lugs off a pumpkin from the Bunyeya farm in Plymouth Township.



Adults and children go on a pumpkin hunt in the patch of Wilfred Bunyeya of Plymouth Township.



Sam Schacht helps Wilfred Bunyeya (right) load pumpkins.

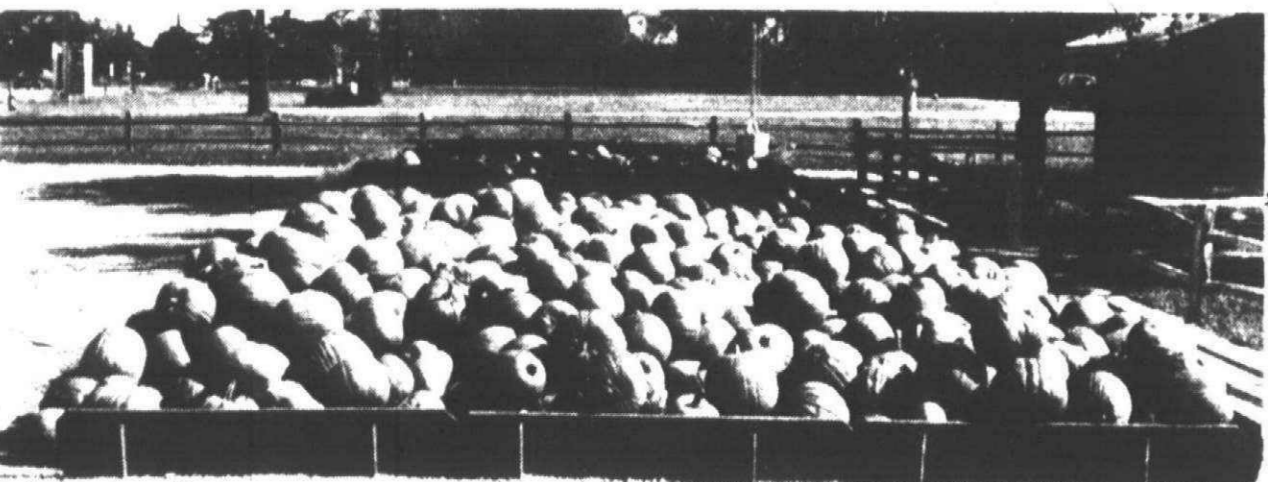

Pumpkins sold at The Roadside, Joy Road east of Main, are raised in a field behind the stand—but may not be next year.

STAN'S

Garden Center

OPEN
TUES.-SAT. 9-6
SUNDAY 10-5
Closed Mondays

Stan's Gigantic Clearance Sale! Every Shrub Must Go!!!

FLOWERING SHRUBS

ASS'T.

HYDRANGEAS Reg. 6.99

MOCK ORANGES 18-24" Reg. 5.59

CRANBERRY BUSH 18-24" Reg. 6.79

QUINCE Reg. 4.69

LILAC BUSHES Reg. 6.99

While Supplies Last

1¢

SALE

Buy One of These Advertised Shrubs at Regular Price,
& Get the Second for 1¢

JUNIPERS

ASS'T. PYRAMIDS

15-18" Reg. 6.99

18-24" Reg. 7.99

24-30" Reg. 8.99

30-36" Reg. 9.99

ASS'T. SPREADERS

12-15" Reg. 4.99

30-36" Reg. 8.99

TALL HEDGE 2-3" Reg. 7.89

BLUE SPRUCE

15-18" Reg. 6.99

18-24" Reg. 8.99

SCOTCH PINE

15-18" Reg. 6.99

ASS'T. FRUIT TREES

FROM 8²⁹ TO 9⁹⁹

SPREADING YEW

15-18" Reg. 7.99

PIGMY RED BARBERRY

Reg. 4.99

ARBORVITAE GLOBES

14 24-30" Reg. 9.99

30-36" Reg. 12.99

PYRAMIDS

18-24" Reg. 5.99

More Savings . . .

GOLDEN VICARY

GAL. \$2⁹⁹ 10 EA. FOR **\$25⁰⁰**

CTN. EA. FOR

EUONONYMUS SARCOXIE & GOLDEN VICARY

15-18" \$3.99 EA. or 10 FOR 35.00

LOCUST TREES AND CRIMSON KING MAPLES

REG. 19.99 \$14.99

FLOWEROCK 1 cu. ft. bag Reg. 3.49

Organic COW MANURE

40 LB. BAG REG. 2.29 - **99¢**

25 LB. BAG 75¢ REG. 1.59

PURPLE LEAF PLUM TREES Reg. 14.99 **\$9.99**

5-6'

DWARF HAWTHORN TREES

GREEN ASH TREES Reg. 7.49 **\$2.00 EA.**

MARBLE CHIPS 50 LB. REG. \$1.99 2.79

While Supply Lasts

from our readers

ESY classes overloaded in one track

Editor:

Is the Plymouth-Canton School District providing an equal opportunity for a quality education for all the children in the district? No!

We give this negative response because of the inequalities of class size on the different tracks at some of the Extended School Year (ESY) schools. There are inequalities at all grade levels. Can the administration justify that children have an equal opportunity for a quality educational setting when some classes have 10 more children than in others? This is happening at the same grade level at the same school in the Plymouth-Canton School District.

The teachers are giving 100 per cent to their classes whether they have the 32 or 22. Is it fair to the teachers with

a high number of children in their classes to carry a much heavier load? Is it fair to the child who will receive half the teacher's individual time as others?

If this imbalance would have been dealt with in July or August there would be no need for this letter. If the schools involved were traditional, the teacher-pupil ratio would be reasonably balanced as in the past. The fact is the schools involved are among tracks. This would also allow for the expected growth due to the new homes being occupied within the track boundaries.

PRESENTLY, the administration has said they prefer to close a track. This would mean that new students moving within a track boundary would be placed in another track. These chil-

dren would not have neighbor children as classmates. They would be in school when neighbor children are on vacation.

It is too hard for a child to make new friends and feel accepted in a new neighborhood. We must not penalize him any more. If a track is closed, then another track must assume the anticipated growth of the closed track as well as their own.

This is not fair to the children or the teachers of the new track. This would only put another track in jeopardy of losing a quality educational situation.

We are paying for a quality education. Mr. (John) Hoben, the superintendent, has pledged "the finest quality education possible within available resources to the parents and children of this fine community." We are not giving an equal opportunity for a quality education to all of our students. This would change with the addition of another teacher to the tracks with a high teacher-pupil ratio.

MR and MRS.
WILLIAM J. STACKPOOLE
Plymouth

Who put the 'why' in ESY program

Editor:

Last winter the parents of students in the Plymouth-Canton School District were given a questionnaire as to what they felt was the best solution to the growth the school district was facing. Among the alternatives were: split sessions; Extended School Year (E.S.Y.); portable classrooms; higher millage to build more schools; a higher teacher-pupil ratio.

It was my understanding that E.S.Y. was chosen as the best alternative to a growing need for classroom space. We supported this decision.

We now have E.S.Y., but why? We have as many as 36 children in a class. We have 32 children in split first-second grade classes. Other classes in the same schools are in the low twenties. Is this just?

The administration was farsighted enough to build into the system a tool to facilitate the balancing of tracks. This was the block start. They were blind in its use. Changes in tracks were not made prior to the start of E.S.Y. We have been told that individual tracks will be closed in order for classes—lower in teacher pupil-ratio—to grow into the thirties.

IF THIS is the educational setting that the administration intends for our

children, then why are Isbister and Gallimore on E.S.Y.? These schools could provide space for their existing enrollment and have some room for new growth as a traditional school. This would eliminate additional teacher costs, maintenance costs, clerical costs, transportation costs, administration costs, and computer costs that come with E.S.Y.

I thought that E.S.Y. was going to maintain a quality setting for all our children to receive a quality education. It has not, nor is the administration heading E.S.Y. in that direction. If this is true, why have we paid the high price of E.S.Y. at these schools?

We believe the hiring of additional staff members is the most educationally sound solution. This would enable the administration to maintain a balance between tracks without losing the quality setting that some tracks enjoy now.

E.S.Y. will work. E.S.Y. will be more economical. E.S.Y. has the capability of providing a quality education. The administration must take measures to insure quality education is not lost in the Extended School Year.

BETTY GRIFFITH,
Plymouth

Despite dire prediction, road patrol should stay

Helicopters

Although the Wayne County Board of Commissioners is pleading poverty

(Continued from page 1A)

Township this summer where two men, wanted for attempted rape, were being hunted in a heavily wooded area. The Wayne County Sheriff's helicopter arrived and served to "contain the men in one small area." Hours later, after the helicopter had left, the men were caught by a patrol car in the area.

"But I might be a little more receptive to helicopters because I was involved with helicopters in the service. In the Marine Corps, I had some co-pilot time."

Like Carney, Stein feels the helicopter will do its most good in the rural areas of Canton Township. He argued that a helicopter can cover areas that are inaccessible by car, and in one hour, a helicopter can cover an area that would take five hours by patrol car.

Stein has received no word from the Office of Emergency Preparedness on when the surplus helicopters will be put up for sale at \$500 each to local governments.

Stein has already received approval to spend \$1,500 from the Canton Board of Trustees, and said he'll bring along Barney Stutesman, owner of Canton's Hi-Lift Helicopters, to the government surplus yard to examine the helicopters' condition.

there seems little chance the Sheriff's road patrol will be cut to save money.

The 28-man unit, which provides patrol service to Plymouth and Canton townships, as well as five other out county townships, has been a political football for more than a year.

The board of commissioners would like desperately to get out from under having to pay the bill to keep the cars and the men on the road. The Sheriff's union along with township officials want to keep things just as they are.

With the new county budget just several months away from being adopted, the commissioners are threatening to lay off 700 employees to reduce the anticipated deficit.

Almost 600 of those expected to be pink slipped work at the two psychiatric hospitals at Wayne County General Hospital (Eloise). The other lay-offs are scheduled to come from the Sheriff's Department. In addition to the township patrol, the commissioners have proposed cutting 53 officers from the Metropolitan Airport squad and 20 officers from the county narcotics division.

THE BOARD maintains that it simply cannot afford the salaries, and the cuts are needed to prevent a huge deficit for the coming fiscal year.

But Jim Akhtar of Plymouth Township, president of Sheriff's Local 502, says the board is trying to use scare tactics.

"We're in negotiations right now, so they're (the commissioners) trying to paint the picture as black as they can. According to our contract the number of budgeted positions have to be maintained."

The Sheriff's contract with the county expired July 1 of this year. When no settlement was reached, a state arbitrator was appointed to mediate between the two parties.

Even though Akhtar says he is confident that no manpower cuts will take place, he admits that the county's financial picture is fairly bleak.

"I'd be foolish not to be concerned," he said. "The county does have severe money problems. But they have been building for years."

The board is trying to save money by cutting people. And the commissioners are using that threat to force us to become "reasonable" at the bargaining table."

Commissioner Royce Smith, who represents the Plymouth-Canton community on the board, took exception to Akhtar's comments.

One dim hope for both the townships and the board of commissioners is that the state will underwrite the county with some funds to keep the sheriff's department at full staff.

That possibility, however, seems remote because Gov. Milliken has said he will veto any such request from the legislature.

When the surplus helicopters will be put up for sale at \$500 each to local governments.

School dollars move quickly,

(Continued from page 1A)

on July 1, so most of it is immediately invested.

"This year we borrowed \$7½ million on July 1 and had it all worked out in advance how much and where we'd invest. Almost within minutes of getting the check, the investments were made."

The interesting thing about this year's tax anticipation notes, Hoedell adds, is that the district received a much more favorable interest charge.

"Last year we borrowed \$5.9 million and paid out almost \$198,000 in interest. This year, with a \$7½ million loan we'll pay only \$181,000 interest. So even though we borrowed \$1½ million more, we saved \$17,000 in interest expense."

"Also important is that by making sound investments we can earn more money in interest than we have to pay out for loans. This year, on operation alone, our interest income exceeded our interest expense by some \$119,000."

J. C. PENNEY FAMILY "DINNER" NITES
Westland Store Only
EVERY TUES. and THURS.
4 P.M. - 8 P.M.

Your Choice
Salisbury Steak Grilled Liver and Onions \$1.99
Roast Turkey Fillet of Fish \$1.09
Children Spaghetti w/Meat Sauce or Hamburger & Fries

The SKI BARN

PRE-SEASON SAVINGS ON SKI PACKAGES

OLIN HEAD K2
HEXCEL THE SKI DYNAMIC MARKER
TYROLIA MEISTER SPADEMAN SKYR SWING WEST SAN MARCO

HANSON HUMANIC TRAK SCOTT DEMETRE ROFFE HOT GEAR WOODRICH TYROLIA MEISTER SPADEMAN SKYR SWING WEST SAN MARCO

The best products at the best prices

SKI & TENNIS BARN

FARMINGTON 38507 10 MILE W. of Grand River 478-9494

Livonia Building Materials

PRE-SEASON SPECIAL PRES-TO-LOGS \$2.98 CTN. OF 6

DO-IT-YOURSELF FIBERGLASS SHOWERMATE TUB KIT

In Stock Plain White 59.95
Colors 69.95
Gold Travertine and White Marble 79.95

Mon.-Fri. 8-5 Sat. 8-12
12770 Farmington Rd. at Schoolcraft
937-0478 421-1170

Read the Observer & Eccentric

IF THIS is the educational setting that the administration intends for our

FREEDOM OF THE PRESS - A MANDATE FROM HISTORY

Canton Observer

HOME DELIVERY SERVICE
Newstand Carrier percopy 25¢ monthly \$1.00

The agony & the ecstasy.

Watch Us As We Grow! The Ceiling Tile's In This Week.

Suffer the shovel no more. Buy a Toro Snow Master™ All 3 models clear a 50-foot drive in about 15-20 minutes. Clear steps, porches. Hurl wet, heavy snow. Spare yourself. Throw with a Toro.

Save \$40

Includes gas can, Engine Oil & Set Up \$10 Value.

Sale 229.95

Electric Start Sale 279.95
\$10 deposit will hold your machine until Nov. 15th.

Haven't you done without a Toro long enough? **TORO**

LIVONIA True Value HARDWARE STORES
5 Mile at Farmington
GA2-1155-937-1611
OPEN DAILY 9a.m.-9p.m. SUNDAY 10a.m.-3p.m.

EVERY ITEM'S A HIT

EXTRA DRY PACQUINS HAND AND BODY LOTION 10 OZ. BTL. 77¢

PACQUINS HAND CREAM • DRY SKIN • ANTI-DETERGENT • MEDICATED 10 OZ. JAR \$1.19

SUPER CURL GILLETTE STEAM HAIR CURLER STYLER \$19.99

PROFESSIONAL PRO MAX HAIR BLOWER 1200 WATT \$18.99

ALBERTO LIGHT & FRESH BALSAM INSTANT CONDITIONER • REGULAR • SUPER 16 OZ. BTL. \$1.26

COMPACT PROMAX HAIR BLOWER 1200 WATT \$19.99

NON AEROSOL VO 5 HAIR SPRAY 8 OZ. \$1.08

GET SET HAIR SETTING LOTION • REGULAR • EX-HOLD 8 OZ. 99¢

SCHICK INJECTOR ADJUSTABLE RAZOR Plus 2 BLADES & A FREE PEN \$1.89

BARBASOL SHAVE CREAM • REGULAR • MENTHOL • LEMON-LIME 11 OZ. CAN 49¢

FAMILY DISCOUNT DRUG
1400 SHELDON RD. - CORNER ANN ARBOR RD., PLYMOUTH TWP.
DISCOUNT PRESCRIPTIONS HOURS: Open Mon.-Sat. 9 a.m.-10 p.m. Sun. 11 a.m.-6 p.m. PHONE 453-5807 or 453-5820

Kent Lake is dammed good

Kent Lake in Kensington Metropark near Milford was originally a small 60-acre lake in the early 1940s.

A dam along the Huron River helped create the man-made 1,200 acre lake that opened at Kensington Metropark on May 30, 1948.

Since then the lake has been popular with fishermen, boaters and swimmers. Kensington was the first regional park designed for use by the citizens of the counties of Wayne, Macomb, Oakland, Livingston and Washtenaw.

This year-round park has two beach sites, bathhouse, food service, a boat rental building, Island Queen excursion boat, standard-sized golf course, scenic roads, Canada geese and other wildlife, nature trails, nature center, picnic areas and other facilities.

Two tons make a pound

Four thousand pounds of rose petals are needed to produce one pound of oil of rose, used to make perfume.

Ivory for lucky catch

Eskimos often put carved ivory sinkers in their fishing nets to insure the luck of the catch.

Lighter \$\$

The first paper money of the United States government was issued on March 10, 1862.

Schools itemize recommendations of CAC implementation by board

Plymouth-Canton OBITUARIES

Interest has been expressed in follow-up reports on recommendations to Plymouth-Canton Community Schools by the 1976 Citizens Advisory Committee (CAC) as the schools embark on a new program of citizen involvement in long-range planning.

Mixed responses were given to the Observer by members of the '76 CAC work groups when asked if their recommendations had been implemented and when asked if they'd join another advisory committee.

The report from the 140-member CAC went to the school board in April 1976, after which a joint workshop with committee chairpersons and trustees was held. The recommendations were reviewed again at a school board meeting on May 10 and at a workshop meeting of trustees on implementation of CAC recommendations on June 6, 1976.

THE SCHOOL DISTRICT'S newsletter of October 1976 reported to all residents the outcomes of CAC suggestions in the 1976-77 school year. That report showed about eight of the CAC's 55 recommendations were turned down.

As of October 1977, the major innovations and changes in the school district are in line with the report of the CAC, states Florence Beier,

administrative assistant for community relations who helped establish the CAC and new citizens' group. In addition, some specific actions which were recommended but not possible last year have been added this year, she states.

THE DEVELOPMENT of goal-based curriculum, now under way, relates directly to the following CAC points:

- Uniform curriculum objectives and progression K-12.
- More uniformity in the middle school programs.
- Curriculum guides with objectives for all grade levels K-5.
- Introduce district-wide sequential reading program with basic skills to be mastered.

The expansion of Extended School Year (ESY) to five more schools, with revised transportation and boundaries also follows through on these CAC recommendations:

- Continue ESY at Miller Elementary and consider it for more schools.
- Promote concept of neighborhood school.
- Pupil placement should be determined by parent, teacher and principal working together.

CHANGES IN THE high school program have relied greatly on CAC sug-

gestions, adds Mrs. Beier.

Intensive work now is going on through an ad hoc advisory committee and the administration at Plymouth Centennial Educational Park for next year's program in light of space and budget problems. These are the modifications in effect this year:

- Seventy-five per cent of ninth graders and 30 per cent of tenth graders have traditional schedules.
- Discipline and attendance is better controlled through the Student-Teacher-Planning (STP) program and the attendance officer.
- The school board has passed a new graduation requirements policy, including the science requirement recommended by the CAC.

RECOMMENDATIONS WHICH were not implemented last year because of time or cost factors but have been added this year are:

- Hire a director of elementary education.
- Establish continuity of music instruction through appointing a music coordinator.
- Implement K-12 career education with expanded publicity and in-service.
- Supply 12-month student job placement service.
- Cut maintenance costs through central maintenance program.

•Expand women's sports to meet Title IX guidelines.

•Institute intramurals at high school.

•Marching band for each high school.

•Add professional staff for special education.

•Initiate program for talented and gifted students.

•In-service for teachers on working with exceptional children.

•Budget for in-service for implementation of CAC recommendations.

A FEW RECOMMENDATIONS from the CAC aren't being considered for implementation now. They are listed with the reasons for their rejection:

- Pre-school programs in most elementary schools (not sufficient space and no state funding).
- Reduce class size for first grade only (too costly).
- Hire district reading coordinator (being handled by director of elementary education).
- Establish district media center (no space available).
- Hire director of career education (job being done by careers counselor).
- Add pay-as-you-go ride system for after school activities (has not appeared practical in light of needs and state regulations).

GEORGE THOMAS BRITCHER

OTTO R. BREY

Funeral services for Mr. Britcher, 76, were held recently at Schrader Funeral Home. He was buried in Riverside Cemetery. The Rev. Leonard J. Koeninger officiated.

Mr. Britcher, who died Oct. 6 in Garden City Osteopathic Hospital, was a retired Ford Motor Co. employee. He was a member of St. Peter Evangelical Lutheran Church, Plymouth.

HARRISON J. FULLER

Services for Mr. Fuller, 57, of Plymouth were held recently in Castlerline Funeral Home Inc., Northville. He was buried in Rural Hill Cemetery, Northville.

Mr. Harrison, who died Oct. 8 in St. Mary Hospital, was a lifetime resident of the community. He was employed by Foundry Flask & Equipment. He was a member of the VFW Post 4012 in Northville.

He is survived by: wife, Catherine; sons, Kevin Ling and Robert Prom of Northville; sister, Mrs. Delhia Agar of Farmington Hills; and brother, Alvin of Nevada.

Services for Mr. Brey, 58, of Livonia, were held recently at Schrader Funeral Home. He was buried in Parkview Memorial Cemetery, Livonia. The Rev. Donald R. Elly officiated.

Mr. Brey, who died Oct. 12 in Providence Hospital, was employed by the Ford Motor Co. He is survived by his wife, Hope; sons, Stephen at home and Robert of Westland; daughters, Mrs. Carole Dunn of Plymouth Township, Mrs. Wendy Toland of Garden City, Mrs. Janice Johnston of Belleville and Lisa at home; sisters, Mrs. Laureen Zeig of Detroit and Mrs. Ellen Jones of Dearborn; and six grandchildren. Memorials may be made to the Providence Hospital Cancer Treatment and Research Program.

RAYMOND G. DOOE

Arrangements for Mr. Dooe, 72, of Plymouth were made by Schrader Funeral Home. He is survived by daughter, Mrs. Linda Orley of Plymouth; and son, Duncan of New Mexico.

Memorial contributions may be made to the Michigan Cancer Fund. Mr. Dooe died Oct. 10 in West Trail Nursing Home.

Sea power discussed

A sea power symposium featuring nationally-known experts in the fields of maritime history, government, oceanography, commercial shipping, labor and naval affairs, will be conducted Nov. 3 in the Rackham Auditorium at the Engineering Society of Detroit headquarters across from the Detroit Institute of Arts.

Theme of the day-long conference, which is being jointly sponsored by the Navy League's Metropolitan Detroit Council, the National Maritime Council and the Engineering Society of Detroit, will be "Maritime Strength—Our Cornerstone for Economic Survival."

The list of speakers includes W.J. Amoss Jr., president, Lykes Brothers Steamship Co.; Vice-Adm. E.W. Cooke, U.S. Navy Deputy Chief of Naval Operations (Logistics); Paul Hall, president of the Seafarers International Union and president of the AFL-CIO Maritime Trades Dept.; Rear Adm. Max K. Morris, U.S. Navy, the Joint Chiefs of Staff's representative for law of the sea matters and negotiations; and Prof. E.B. Potter of the U.S. Naval Academy, naval historian and author.

Purpose of the symposium is to bring together representatives of business, industry, the military, educational institutions and civic leaders from the area to illuminate the requirements of the United States in maintaining its maritime and naval forces.

Tickets for the day-long event, which will include a luncheon, are priced at \$17.50 each. Reservations may be made by mail or phone to: Sea Power Symposium, Engineering Society of Detroit, 100 Farnsworth, Detroit 48202.

Refund due on gas bills

Gas customers of Consumers Power will receive a small credit on their October bills as a result of a refund from one of the utility's pipeline gas suppliers, the company reported today.

For the average residential space heating customer, the credit will reduce the bill by about 25 cents. The company will refund a total of \$509,802.

The credit will show up on bills received in October and early November, depending on customers' billing cycle, the company reported.

WE SELL
USDA CHOICE
WESTERN BEEF
ONLY

AGEMY & SONS

supermarket

Specials
Good thru
SUNDAY, OCT. 23

33503 W. 5 MILE, CORNER OF FARMINGTON • 261-6565
NEW WINTER HOURS MON. - SAT. 9 A.M. - 9 P.M. SUN. 9 A.M. - 6 P.M.

GROUND BEEF & PATTY SALE

98¢ LB.

1.28 LB.

1.28 LB.

1.38 LB.

1.08 LB.

USDA CHOICE STEAK SALE

SIRLOIN T-BONE PORTERHOUSE

\$1.78 LB. \$2.08 LB. \$2.18 LB.

Freezer Special

BEEF SIDES BEEF HINDS

300 LB. AVG. \$1.08 LB.

88¢ LB.

GROUND CHUCK **98¢ LB.**

GROUND ROUND **1.28 LB.**

GROUND ROUND PATTIES **1.28 LB.**

GROUND SIRLOIN PATTIES **1.38 LB.**

GROUND CHUCK PATTIES **1.08 LB.**

HYGRADE'S LEAN SMOKED BONELESS HAM

HALF OR WHOLE

\$1.49 LB.

HYGRADE'S BALL PARK FRANKS

REG. OR ALL BEEF

1 LB. PK. 99¢

KOWALSKI FINEST FRANKS with SKINS \$1.59 LB. (SAVE 25¢ LB.)
KOWALSKI THURINGER \$1.79 LB. (SAVE 60¢ LB.)

COMPLETE LINE OF COLD BEER & WINE, IMPORTED AND DOMESTIC

SPARTAN SOFT MARGARINE

1 LB. TRAY PK. 48¢

WIN SCHULER'S BAR SCHEEZE

8 OZ. PK. 79¢

SEALTEST LIGHT & LIVELY YOGURT

ASST. 8 OZ. PK. 29¢

PET RITZ FROZEN PIES PUMPKIN or MINCE

20 OZ. PK. 49¢

PET WHIPPED TOPPING

10 OZ. CARTON 30¢

SEALTEST LIGHT & LIVELY ICE MILK

1/2 GAL. 99¢

VERNOR'S GINGER ALE

REG. or DIET

QUART N.R. 2/89¢

DAD'S ROOT BEER

6 PK. 16 OZ. N.R. 99¢

NABISCO RITZ CRACKERS (SAVE 20¢)

1 LB. BOX 79¢

KEEBLER ZESTA SALTINE CRACKERS

16 OZ. BOX 49¢

CRISCO OIL

24 OZ. BTL. 89¢

JIF PEANUT BUTTER

Smooth or Crunchy

28 OZ. JAR \$1.39

HEFTY LAWN & LEAF BAGS

5 CT. BOX 69¢

DUNCAN HINES BROWNIE MIX

Family Size

23 OZ. PK. 99¢

FIRST WEEK OF SWEEPSTAKE SALE

SPARTAN PEAS, CREAM STYLE or WHOLE KERNEL CORN

17 oz. can

SHURFINE WHOLE or SLICED POTATOES

16 oz. Can

MACARONI & CHEESE DINNER 7 1/2 oz. WATERMAID RICE 16 oz. MIX OR MATCH 5/\$1.00

SHURFINE CUT GREEN BEANS WAX BEANS, SPINACH, MIXED VEGETABLES or APPLESAUCE

16 oz. can

MIX OR MATCH 4/\$1.00

SPARTAN TOMATO SAUCE

8 oz. can 6/\$1.00

#1 SWEET HOMEGROWN CARROTS

1 LB. CELLO PKS. 2/25¢

LARGE, FIRM CALIFORNIA LETTUCE

3 HEADS \$1.00

FIRM, RED VINE-RIPENED TOMATOES

3 PKGS. \$1.00

FRESH CALIFORNIA LIMES

4 PACK 3¢ EACH

HALLOWE'EN TREATS - PUMPKINS, CANDY, INDIAN CORN, GOURDS, APPLE CIDER, CANDY APPLES - ALL KINDS OF APPLES - 1/2 PECK, PECK, BUSHEL

Shoppers' Holiday Sweepstakes

YOU COULD WIN ONE OF 5 FREE TRIPS FOR TWO TO PARIS!

OR...ONE OF 50-\$100⁰⁰ SHOPPING SPREES

You'll depart from U.S. Gateway (Chicago) non-stop Tuesday, December 27th, 1977 and spend five nights and four gate days in Paris. You'll attend a formal wine-tasting party, four famous French landmarks and dine in Paris' most exciting restaurants. Your stay will be highlighted by La Grande Celebration, New Year's Eve Party. Return non-stop to U.S. Gateway (Chicago) Sunday, January 1, 1978.

FILL OUT THE ENTRY FORM BELOW AND DEPOSIT IT AT THE NEAREST SPARTAN STORE OR MAIL IT TO: SHOPPERS HOLIDAY SWEEPSTAKES, c/o SPARTAN STORES, INC., 850 - 76th St. SW, GRAND RAPIDS, MICH. 49508

Entries from all participating stores will be sent to Spartan headquarters where they will be consolidated into a master depository. The first five entries drawn will win Paris trips with the next fifty entries drawn winning shopping sprees.

Sweepstakes centers will include approximately 400 Spartan stores in Michigan (lower peninsula) and the following Indiana counties: Steuben, De Kalb, Noble, Elkhart and Porter.

Paris holiday is non-transferable. Under no circumstances can trip be traded for cash equivalent nor be used by anyone other than winning entrant and accompanying party.

OFFICIAL ENTRY BLANK

Shoppers' Holiday Sweepstakes

YOU COULD WIN One of 5 Free Trips For 2...to Paris!

OR...ONE OF 50-\$100⁰⁰ SHOPPING SPREES

YOUR NAME: _____ PLEASE PRINT: _____

ADDRESS: _____

CITY: _____ PHONE: _____

YOUR SPARTAN STORE: _____

YOU MUST BE 18 YEARS OR OLDER TO ENTER.

This entry must be fully completed. Entries and names of Spartan Stores are not all-inclusive. Regulations change 10/17/77. If you are unable to mail this entry, please return it to the nearest Spartan Store. All prizes are subject to availability. Some restrictions may apply. © Spartan Stores, Inc. 1977.

AVAILABLE ONLY AT: ANN ARBOR RD. NEAR HAGGERTY ROAD • FORD ROAD AT SHELDON ROAD

Kmart

SALE PRICES GOOD NOW THRU SATURDAY

OPEN DAILY 10-10; SUNDAY 11-6

K MART'S ADVERTISED MERCHANDISE POLICY

1. All advertised merchandise is available while supplies last.

2. All advertised merchandise is available in the store.

3. All advertised merchandise is available in the store.

4. All advertised merchandise is available in the store.

5. All advertised merchandise is available in the store.

6. All advertised merchandise is available in the store.

7. All advertised merchandise is available in the store.

8. All advertised merchandise is available in the store.

9. All advertised merchandise is available in the store.

10. All advertised merchandise is available in the store.

HERE'S PROOF YOU SAVE MORE!

Regular, Slim Sizes

BOY'S JEANS
Our Reg. 6.97 Thru Sat.

\$6

Western blue jeans of brushed cotton denim. Prewashed look!

3-Pair Pak

WORK GLOVES
Our Reg. 3.48 Thru Sat.

2 67

Golden cotton flence chore gloves. One size fits all!

POTATO CHIPS
Our Reg. 68¢ Thru Sat.

2/\$1

Get in on this great buy! 8 1/2-oz.* Lay's® potato chips. *Net Wt.

TUBE SOCKS
Our Reg. 9.97 Thru Sat.

7 88

12-pair of cotton/nylon work socks. 18". Fits 10-14.

BLANKET SLEEPER
Our Reg. 4.97 Thru Sat.

3 87

Fleecy, modacrylic/acrylic. Set* flame-retardant. S-XL.

BOOSTER CHAIR
Our Reg. 5.66 Thru Sat.

4 97

Barrel-back, vinyl covered, non-skid base. In a design.

MEN'S WARM GLOVES
Our Reg. 6.97 Thru Saturday

\$6 Pair

Come in early and select from a nice assortment of suede and leather gloves for men. Fashion Accessory Department

POLYESTER PANTS
Our Reg. 10.96 - 11.96

\$8

Polyester or polyester/cotton woven calcutta cloth, linen-looks in fall styles, colors.

SKI JACKETS
Our Reg. 9.96 warm parkas of nylon or acrylic pile! Fully lined, some with hoods.

7 44

Sold in Sporting Goods Depart.

HUNTING GLOVES
Our Reg. 5.66 Thru Saturday

4 88 Pair

Men's and boys' suede leather gloves with acrylic pile lining. Select a pair early before the rush.

GIRLS OXFORDS
Sale Priced! Thru Saturday

6 91 Pair

Brass eyelets, matching laces. Maple color dratton sole. Wavy bottom. Suede and tricot.

SAVE on Prescriptions at Pharmacy AT MOST K-MARTS

INFANTS WINTER COATS
25% OFF REG. PRICE

Choose from a large selection of boys' and girls' coats and jackets. All lined! Many with hoods. Solids and plaids. Savings of 25% off our regular price! Infants Depart.

POST CLEANER
Our Reg. 1.57 Thru Saturday

\$1

Cleans dirt and corrosion from battery posts and terminal. Sold in our Automotive Department!

DUMP TRUCK
Sale Priced! Thru Sat.

8 97

Mighty Dump tough giant moves on large tire. By Tonka.

1-Quart Size

VACUUM BOTTLE
Our Reg. 3.97 Thru Sat.

2 67

Shock-resistant 'Stronglas' filler with leakproof stopper.

REVERSIBLE RUG
Our Reg. 1.50 Thru Sat.

97¢

Scatter rag rug in a multi-color design! 24x45 inch size.

DRAWER CABINET
Our Reg. 13.88 Thru Sat.

10 88

Sturdy metal unit has 60 plastic drawers for all odds, ends.

KWIK KOVER®
Our Reg. 1.67 Thru Sat.

1 27

4-yards x 18 inches. Adhesive-backed vinyl plastic.

18" Long

First Alert

SMOKE ALERT®
Our Reg. 28.88 Thru Sat.

25 66

Operates even if household power fails. Battery-run. Save!

AVAILABLE ONLY AT: ANN ARBOR RD. NEAR HAGGERTY RD. • FORD ROAD AT SHELDON ROAD

Monday, October 17, 1977

C115



Rock junior quarterback star Rich Hewlett follows the steady blocking of fullback Doug Rowe in Saturday night action against Edsel Ford. (Staff photo by Gary Caskey)

Dismal Chiefs play dead, 35-6

By DENNIS O'CONNOR

Dismal, wretched or downright pathetic.

Pick any adjective you wish but all three describe perfectly the performance of the Plymouth Canton gridders Friday night at toe Centennial Park.

The Chiefs literally stunk up the field, losing yet another Western Six League battle—this time to Walled Lake Western 35-6.

It wasn't any contest at all. And it's hard to imagine the Chiefs were believed to actually have a chance to win their first game of the season against this Friday opponent.

After all, Western also held an identical 0-3 conference record with Canton after winning its first two non-league battles. Canton was expected to at least make the game close but it wasn't even a challenge for the Warriors.

With this victory, Western climbs to fifth place in the league and evens its mark to 3-3 overall.

Canton remains the laughing stock of the Western-6, losing its sixth straight contest of the season.

In an effort to bolster a floundering offense, Canton coach Dave Schuele surprised many followers by playing his regular fullback junior Rusty Mandle at the quarterback position.

While Mandle's strong running and quick pass release looked promising at times, nothing could stop the big West-

ern defensive line from slipping by the anemic offensive interior of the Chiefs. Defensively, the Chiefs looked equally horrible.

The Warriors combined the talents of quarterback Tony Swiatek and tailback Rance Hafner to mount a 14-0 lead at halftime. Western added two more six pointers in the third quarter and one final touchdown in the fourth to complete the onslaught.

Swiatek added to the balanced attack by completing 12 of 15 passes for 264 yards to complement the hard running of Hafner.

Left-footed Scott Evans was perfect on every Goint after touchdown, aiding the 35-point total.

Despite trailing by the two touchdowns at the half, Canton had its chance to get back into the game early in the third period. But a fumble on the Chiefs' second offensive play of the half led to Western's third score of the night.

And from that point, it seemed as though Canton totally quit playing football.

"We just folded up," said Schuele. "We're not half the club that played Bentley (at the beginning of the season). We just have to go back to work."

Canton finally got on the scoreboard late in the final quarter with Mandle barreling over the goal line from the three.

It's a fender-bender, 21-0

Salem dents Edsel Ford

By DENNIS O'CONNOR
Sports Editor

There were no surprises at the Centennial Park football field Saturday night as Plymouth Salem methodically rolled to an easy 21-0 shutout victory over Dearborn Edsel Ford.

The triumph was the sixth straight win against no defeats in the Rocks' road to the Suburban Eight League title and state playoff berth.

It marked only the second time in the seven-year history of the Rock-Thunderbird series that Salem has finished on top.

The loss dropped Edsel Ford's record to 3-3 overall and 3-2 in conference play.

The Rocks must now face rival Livonia Bentley this Friday night at the Bulldogs' field. A Salem victory in this game would assure the Rocks of at least a tie for the Sub-8 crown.

After two second quarter touchdowns which put the Rocks ahead 14-0 at halftime, safety Curt Lewish provided the game breaker when he intercepted a pass and raced 27-yards to paydirt for the Rocks' third score of the night with 10 minutes left in the game.

Chris Ritchey and Tony Vitale combined to preserve the shutout with only four minutes left in the battle. Ritchey's speed stopped Thunder-

bird quarterback Tim Kososki at the Rocks' one yard line after the Thunderbird co-captain ran a punt return 72 yards.

On Ford's next play, Vitale recovered a fumble to end the scoring threat.

Rock noseguard Kevin Keeskes recovered a Thunderbird fumble at the Salem 47-yard line to set up the Rocks' (Continued on page 2B)

Kuhns tops golfers

Rocks reach state

By BETTY DELANO

Ted Kuhns, the senior captain for the Plymouth Salem varsity golf team, led the Rocks to the state finals with a team total 324 in the regional competition held Friday afternoon and earned the honor of low medalist.

Kuhns shot a 74 on the par 70 Brae Burn course to earn the honor for the second year in a row. The Salem golfer shot a 78 last year at the regionals. Kuhns broke last year's score making a 34 on the front nine, one under par, and an even 40 on the back nine.

Teammates Jim Ross, who shot an 82, broken up 41-41, Craig Stevens who carded 43-40-83, and Doug Holloway who shot 41-41-85, all helped the Rocks to their third place finish qualifying the Rocks for the State finals October 22 at Battle Creek.

Redford Thurston came in first place in the Class A event again this year with a score of 320. Livonia Bentley placed second with 321 and then Plymouth Salem at 324. The top three teams qualify for the state competition.

Fourth place went to Redford Union at 326 followed by Livonia Churchill turning in a score of 337, Detroit Bishop Borgess at 344, Livonia Frank-

lin - 346, Plymouth Canton - 352, and Livonia Stevenson at 357.

Detroit Redford placed 10th with a 388. Detroit Cody placed 11th at 412 and Detroit Northwestern came in 12th at 488.

Class C regional winners included Petersburg at 346 for first place and Ida at 363 for second place. Third went to Pontiac Catholic at 370.

Fourth place was taken by Dundee at 371. Fifth went to Royal Oak Shrine at 372, sixth to Detroit St. Mary of Redford with 386, seventh to Erie Mason at 406, and eighth by Detroit Benedictine at 414.

Medalist for class C was Mike Goodin from Petersburg with an even 80 for his 18-hole round. Second medalist in the class A was Bill Orrick at 75.

In the class C standings, the first two placed teams go on to the state finals.

Dave Visser of Plymouth Canton shot a 41-41-84 for his round. Captain Scott McGlone was next for the Chiefs with a score of 89. McGlone shot a 46 on the front side and a 43 on the back nine.

Other Canton scores included a 91 from Rich Ling and an 88 from John Matthews. Ling had a 48 on the front and a 43 on the back while Matthews took a 44 on both the front and the back.



Ted Kuhns fired a 78 Friday afternoon to win his second straight regional title. The Salem senior captain also helped his team qualify for the state meet later this month. (Staff photo by Gary Caskey)

Rock tankers sink Bentley

By MICHAEL BLEDSOE

The Plymouth Salem swim team trounced a mis-matched Bentley rival 117-55 at Bentley Thursday night.

"I was happy with the outcome since the girls were tired this week from the Redford Union relays," said coach Chuck Olson. The Rocks won the RU Relays earlier this week.

The team of Jill McCann, Collette Cabadas, Sarah Stanwood, and Madeline Lakatos placed first in the 200-yard medley relay with an effort of 2:06.1. Sue Stanwood placed first in the 200-yard freestyle with a 2:08 clocking. Sharon Ross followed in second. In the 200-yard individual medley, Sue Evans ended second finishing at 2:44.7.

"This Bentley team was short on numbers," said the Salem coach. "But they do have some fine individual swimmers."

Jill McCann placed first in the 50-yard freestyle with an effort of :28.5 seconds. Amy McClumpha came in first in diving with a 16 point total. Sharon Ross came in first in the 100-yard butterfly with a 1:08 clocking.

"I think Sharon Ross deserves credit for the effort she put into that swim," the Salem coach said.

Marion Stanwood raced to a first in the 100-yard freestyle with a time of :55.1 seconds. Lakatos placed first in the 500-yard freestyle with a 6:09.9 finish. Kim Coates followed in second. Swimming backstroke, Sue Stanwood placed first with a 1:11 timing.

"This was a better meet than last year's Bentley's meet because the Bulldogs seemed more competitive," said Olson.

Collette Cabadas placed second in the 100-yard breast stroke with an effort of 1:20.5. The squad of Linda Wochna, Katoy Sample, Teresa Mc Alpine, and Marion Stanwood placed second in the 200-yard freestyle.

Chief netters lose again

The everlasting problem of gaining an initial victory for the Plymouth Canton girls tennis team continues to exist as Farmington Harrison whipped the Chiefs 7-0 Wednesday afternoon.

It marked the 11th consecutive setback for the Chief netters this season.

Harrison, the perennial champions of the Western Six League, dominated the Chiefs during the entire match.

"Harrison is the best team we've faced," said Canton coach Cyndi Burnstein. "They keep on getting good players."

Canton's Tuesday match against Dearborn Heights Riverside, an addition to the schedule, was canceled because of rain.

Plymouth Salem's non-league Tuesday battle against powerful Ann Arbor Pioneer was also canceled due to the wet weather.

Both Salem and Canton competed in regional action this past weekend at Eastern Michigan University in Ypsilanti. The Observer will report on the weekend activity in Thursday's sports section.

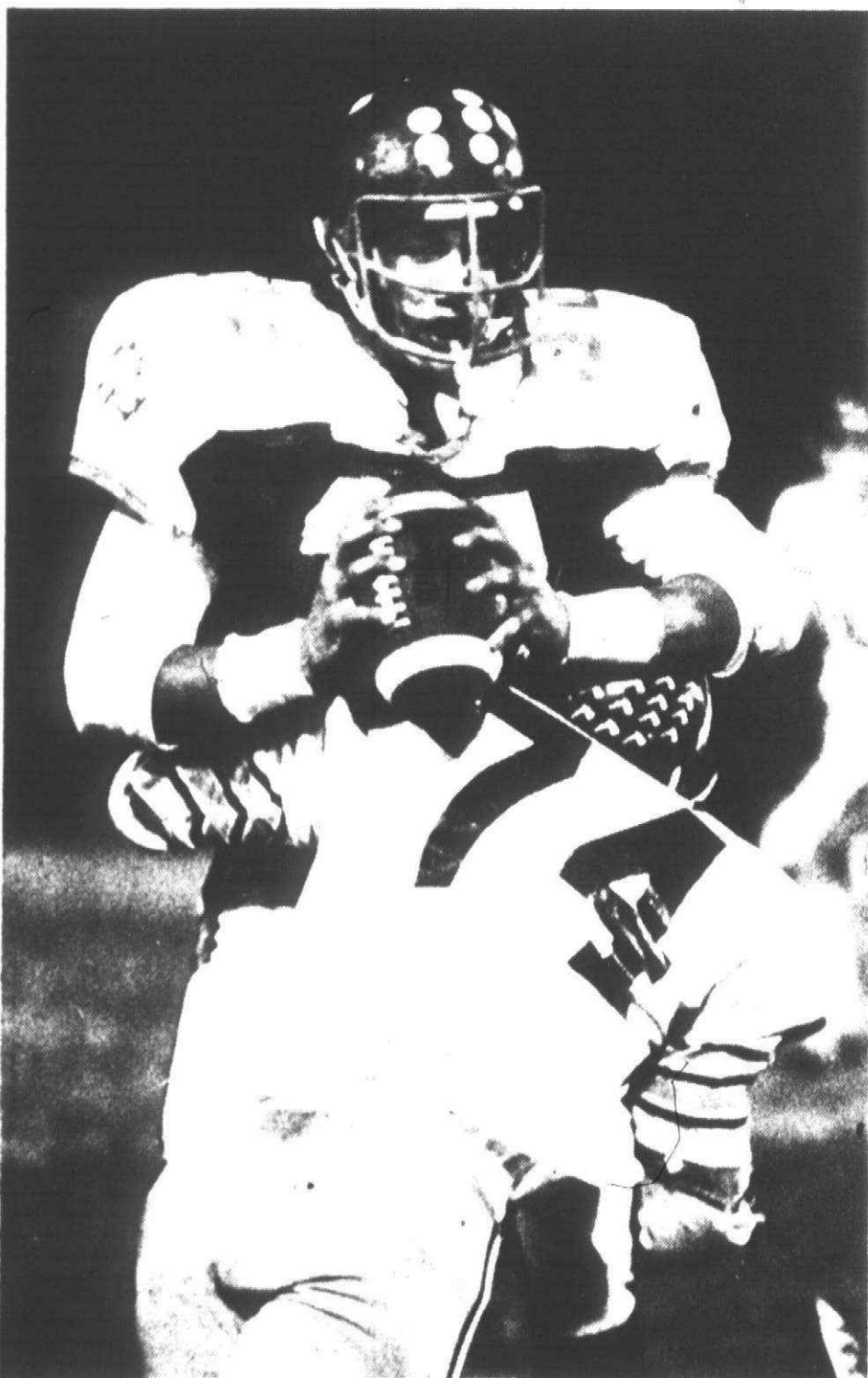

Canton's new signal caller Rusty Mandle had a rough time generating some offense in the Chiefs' dismal performance against Walled Lake Western Friday night. (Staff photo by Gary Caskey)

Win 2 Tickets to ICE FOLLIES

SHIPSTADS & JOHNSON

The Greatest Family Show On Ice!

Featuring the Muppet Characters from Sesame Street

Just mail a post card with your name and address to: Ice Follies, c/o The Observer & Eccentric, 36251 Schoolcraft Rd., Livonia, MI 48150. Every issue, beginning Monday November 7, we will give away five pair of tickets to winners chosen from your entries. Thirty lucky winners in all will be announced in the pages of our classified section. Enter today.

**AT OLYMPIA STADIUM
NOVEMBER 29 - DECEMBER 4**

The Observer & Eccentric Newspapers

Canton cruises past Hawks

By ANDY MELIN

Keeping its unbeaten record intact at 10-0, the Plymouth Canton girls' varsity basketball squad easily defeated Farmington Harrison, 52-28, at the Canton athletic facility Thursday night.

"We could've played better," stated a seemingly satisfied Canton coach Mike McCauley.

The Chiefs only scored seven points in the first quarter, but held Harrison to a mere four points, as neither team could find the hoop.

Canton started to get things going in the second period, as better ball movement consequently led to more Chief baskets. The half ended with Canton ahead, 23-15. "We were flat in the first half," McCauley said.

As the third quarter got underway, a

hustling Diane Durocher was all over the floor helping Cantons' tough defense cause many Harrison turnovers.

That third stanza was the most productive quarter for the Chiefs as they combined for 19 points, stretching their lead to 42-25.

In the final period, Cantons' spread offense forced Harrison's zone out of position, enabling the Chiefs to take advantage of a myriad of drives to the basket.

Canton's aggressive defense was impressive throughout the entire game, but especially in that fourth quarter as the Chiefs converted on many baskets after they had caused Harrison mistakes. "Our defense dominated, obviously," remarked McCauley.

Harrison, 4-3, had been playing well as of late, but couldn't get its offense on track against Canton.

The Chiefs shot 50 per cent from the floor, hitting on 24 of 48 shots.

At the free throw line, however, it was a different story, as Canton could only connect on four out of 11 for 36 per cent.

Even though the Chiefs only had 11 rebounds in the game, they did have 15 steals, which was a key factor in the game.

Evie Pasek led Canton's scoring attack with 13 points. Co-captain Sue Rekuic had another good game adding 12 points, 10 of which came in the first half.

Kelly Heaton and Kathy Peck each contributed six points. 18 all eight out of 11 Chiefs scored.

Canton's junior varsity squad increased its record to 9-1 with a big victory over its Harrison counterpart.

The Chiefs will face Livonia Churchill this Thursday evening at the Churchill gym. The game is scheduled to begin at 8 p.m. for the varsity, with the junior varsity contest to precede it at 6:30 p.m.



Salem's Brenda Davis dribbles the ball downcourt against Belleville Thursday night. The Rocks demolished the Tigers in Suburban Eight League action. (Staff photo by Gary Caskey)

Rocks embarrass Belleville, 68-28

By ANDY MELIN

Thanks to a 46-point first half explosion, the highest team point total for one half this season, the Plymouth Salem girls' varsity basketball team routed the Belleville Tigers, 68-28, at the Salem gym Thursday night.

The Rocks, 8-1, jumped out to a fast start in the first quarter, combining good shooting with aggressive defensive play to take a 22-8 lead.

The quick pace continued into the second period as Salem moved the ball well offensively. "I was very pleased with our performance offensively. For once we played good offense," said Rock coach Debbie Hatcher.

Salem's captain Kathy Dillon did not commit a foul in the first half, which Hatcher thought was a key to the game. "If she can discipline herself defensively, we'll be successful."

Hatcher also stated, "I was happy with our defense once again." The Rocks held Belleville to just 14 points in the first half.

Overall, Hatcher was pleased with Salem's play in the first half, as the Rocks enjoyed an insurmountable 46-14 halftime lead.

Contrary to the first 16-minutes of play, the second half was much slower in pace.

Both teams committed a numerous

amount of turnovers in that second half, mainly because reserves saw most of the action.

Salem led at the end of the third period, 57-22.

For the game, the Rocks connected on 50 per cent of their shots from the floor, and hit on 56 per cent of their free throws. Salem went six-for-six from the line in the first half.

Dillon and Erin Moore led the Rocks' offensive attack with 14 points each. Debbie Pitera added 12.

Linda Houle was the high scorer for the Tigers, scoring 14 points.

The Salem junior varsity squad, coached by Craig Bell, rebounded from its first loss on Tuesday with a 66-24 thrashing of Wayne to increase its record to 8-1. Belleville does not have a junior varsity team.

The Rocks will travel to Redford Union tomorrow night. Redford Union has been the only team to beat the Rocks this year. It happened in the second game of the season with the Panthers edging Salem, 54-50.

Redford Union is an extremely tough, experienced team that is a heavy contender for the Suburban Eight League title this season.

Game time is 8 p.m. for the varsity battle, and 6:30 p.m. for the junior varsity contest.



Canton's Kathie Peck stretches high into the air for a lay-up basket against Farmington Harrison Thursday night. Dawn Malek (24) watches in background. (Staff photo by Gary Caskey)

Register for rec basketball

All returning men's recreation basketball teams that wish to participate this winter are asked to send the entrance fee to the Plymouth Recreation Department between Nov. 1 and Nov. 9.

Any new teams that want to compete this season may register from

Nov. 9 to Nov. 18.

There is a 16-team limit and the league begins competition on Monday, Nov. 28.

Entrance fee is \$200 per team. For more information contact the Plymouth recreation offices at 455-6620.

Salem wins

(Continued from page 1B)

Rowe cracked over the goal line once again with only 40 seconds left in the half to make it 14-0.

The Rocks proceeded to drive 53 yards in only six plays with fullback Doug Rowe barreling five yards for the score.

Dave Basierbe converted on the kick after touchdown, his first of three successful attempts, to give the

Rocks a 7-0 lead. Rowe's five-yard run capped a 75-yard, 12 play drive.

Rock junior quarterback Rich Hewlett once again sparked an offense gaining 126 yards in 14 carries to pace the Salem wishbone attack.

Spike meeting coming soon

An organizational volleyball meeting has been set for Tuesday, Oct. 25 at the Northville Recreation Department starting at 7 p.m.

New and returning co-ed and women's power volleyball teams are

urged to pay the \$65 entrance fee now at the Plymouth or Northville Recreation offices.

Deadline for the entry fee is Friday, Oct. 28 at 5 p.m.

The volleyball season begins on the second week in November.

"A man has the right to know what goes into the Scotch he drinks."

-Sir James Buchanan

"At The House of Buchanan, we still believe and blend as my grandfather did."

"It is a family tradition. A matter of family pride. Pride in the excellence of the blend which bears my grandfather's name and mine, Buchanan's 12."



Sir James Buchanan (Lord Woodborough) 1849-1905, founder of The House of Buchanan

"That is why, unlike any premium blended Scotch whisky ever sold in America, we take pride in naming the principal single malts which, among other exceptional whiskies, go into our blend."

"If you know fine Scotch, you will recognize them all."

"And fully appreciate why the whiskies selected combine to set Buchanan's 12 apart."

"The selection is choice."

"Limited to 12 'Ideals'."

"Each the product of an old, established and well respected distillery."

"Each and every one, from Balmenach through Teamnich, is a Highland whisky."

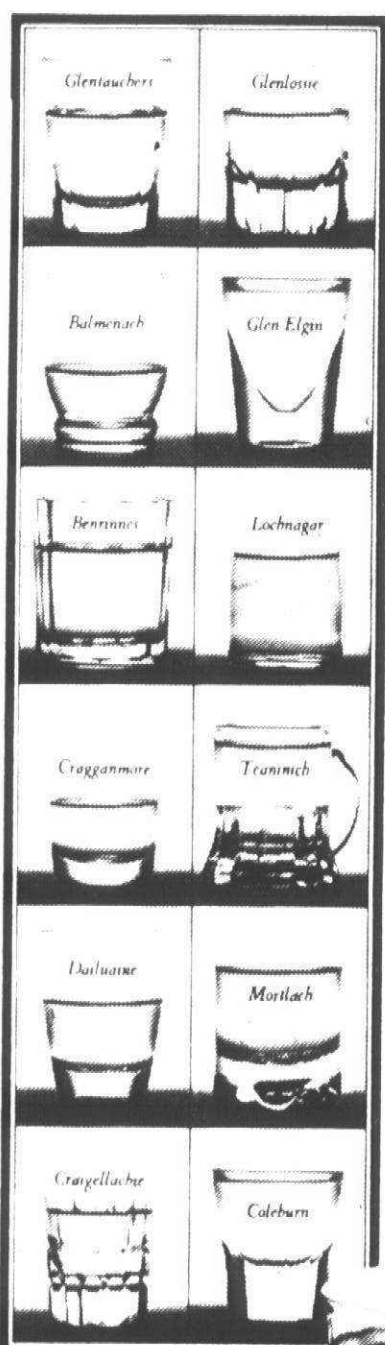

"Together they combine to make Buchanan's 12 the 12-year-old blended Scotch with a heart of Highland whiskies."

"For no other single-malts, but Highlands are used in Buchanan's 12."

"If you choose to sample it, you will find it as it was when it began:

"Subtle, Light."

"But with tempered mellowness in both body and bouquet."

"In your country, it is dearly priced."

"And in very limited supply."

"Because we neither can, nor will, mass-produce the Scotch that bears my grandfather's name."

"And mine."

James Buchanan



Buchanan's 12. The Blend of Ideals.

Blended Scotch Whisky 86.8 Proof, Heublein, Inc. Hartford, Conn.

REDFORD BUYS PANELING

Priced to Save You \$\$'s You have to see to believe these fine wood grain panels several patterns - Your Choice

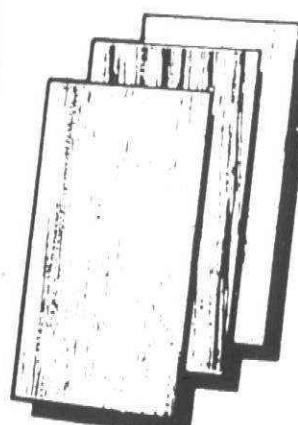

- Vinyl Face for Easy Cleaning
- Use anywhere in your Home

Compare at 5.99

Minor Imperfections.

FROM 3.99 EA.

REDFORD CASHWAY LUMBER DIVISION OF ERB LUMBER

LIVONIA 11970 FARMINGTON RD. 261-5110

TELEVISION

SERVICE SPECIAL ONLY \$5

We will pick up your television set, bring it to our shop and have it checked by our TV experts. You will then be notified by telephone of the cost of repair. If you decide not to have it repaired we will return it to your home. All for only \$5.

SPECIAL! CHANNEL MASTER AUTOMATIC ROTOR

model 9512A

\$36.95



28915 JOY RD. WESTLAND PHONE 525-5450

\$500 How much will do it for you?

Commercial Credit's been helping people for more than sixty years. So whatever you need. A few hundred. Or even as much as \$1,500. Just call us about a loan. We'll find ways to help.

COMMERCIAL CREDIT

Personal Loans a financial service of CONTROL DATA CORPORATION Detroit • 21559 W. 8 Mile Road • 538-7000 Plymouth • 6064 Sheldon Road • 459-2400

Credit Life Insurance Available to Eligible Borrowers

Observer begin your weekend here

\$1,000 How much will do it for you?

Commercial Credit's been helping people for more than sixty years. So whatever you need. A few hundred. Or even as much as \$1,500. Just call us about a loan. We'll find ways to help.

COMMERCIAL CREDIT

Personal Loans a financial service of CONTROL DATA CORPORATION Detroit • 21559 W. 8 Mile Road • 538-7000 Plymouth • 6064 Sheldon Road • 459-2400

Credit Life Insurance Available to Eligible Borrowers

Canton tankers edge Harrison

By MICHAEL BLEDSOE

The Plymouth Canton girls swim team met the challenge from the Farmington Harrison squad, pulling away in the final minutes for a 87-85 victory.

"The girls did a fine job," said coach Anne Massey. "They did exactly what I asked of them."

The quartet of Cindy Shelansky, Peggy McElmeel, Annette Piethe, and Laura Toor placed first in the 200-yard medley relay with an effort of 2:08. Kim Massey ended second in the 200-yard freestyle with a 2:07.5 clocking, breaking her own varsity record. Shelansky raced to a second in the individual medley with a clocking of 4:33.

Many of the girls did fine jobs including Peggy McElmeel, Laura Toor, Sue Knight, Annette Piethe, the Canton coach said.

McElmeel placed first in the 50-yard freestyle with a time of :26.3 seconds.

In diving action Jamie Zuberink came in second with a point total of 137.6. Annette Piethe finished second, swimming the 100-yard butter fly.

"Our depth, our second, third and fourth place finishes, won the meet for us," said Massey.

McElmeel placed second in the 100-yard freestyle. Kim Massey set her second school record of the night, taking a first in the 500-yard freestyle with a clocking of 5:44.1. Shelansky came in first in the 100-yard backstroke with a 1:08.3 time. Toor finished second in the 100-yard breaststroke.

"The girls are really beginning to come around," said Massey. "All the times are beginning to come down."

The deciding 400-yard relay team of Jackie Bennett, Diane Justice, Sue Vitoratos, and Kim Massey placed second with a time of 4:29.3.

Plymouth Canton's next meet will be this Tuesday against Walled Lake Central.

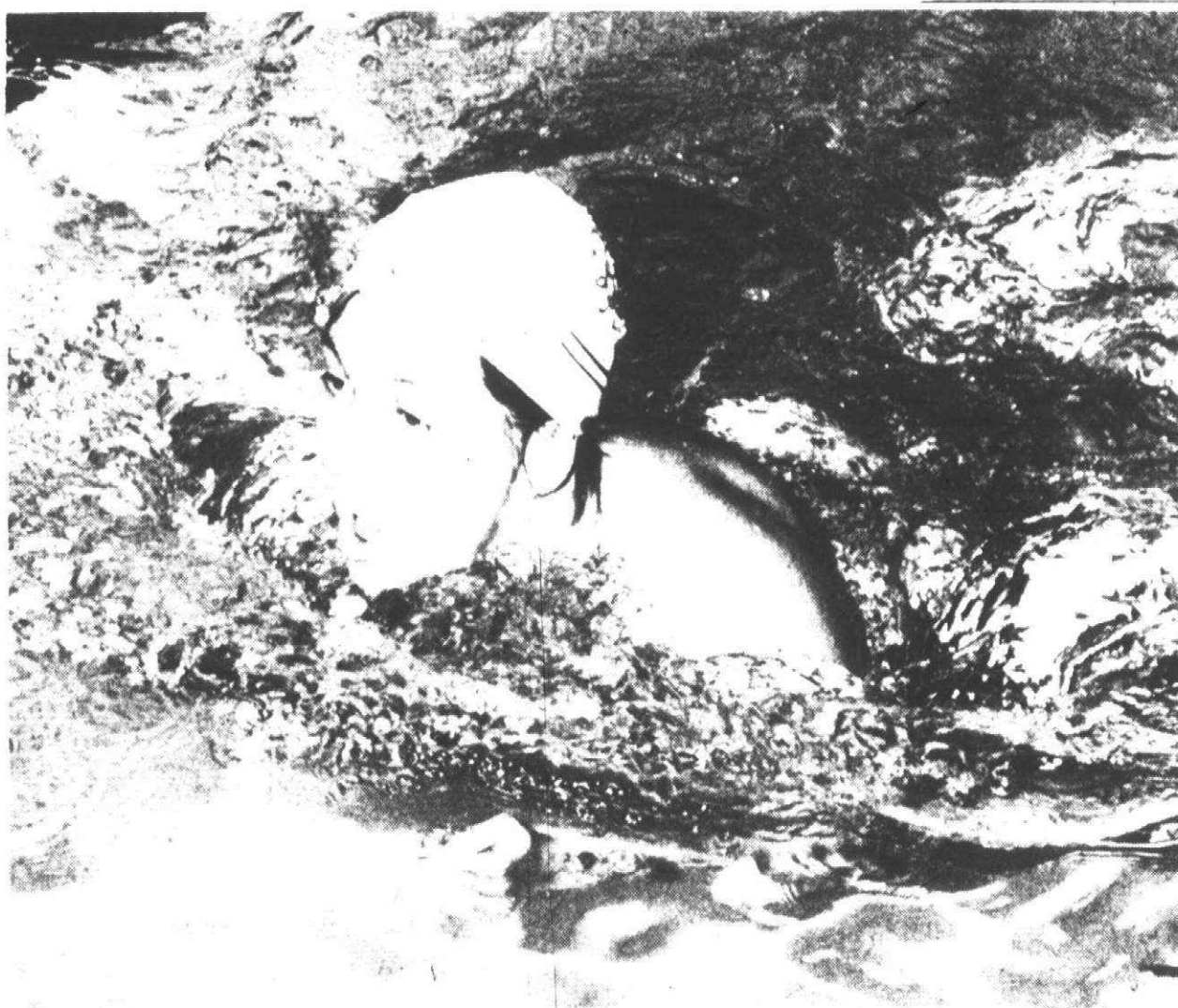

Annette Piethe strokes to the finish line in the 200-yard individual medley in action against Farmington Harrison Thursday night. (Staff photo by Gary Caskey)

Canton falls in match finale

The Plymouth Canton boys golf team ended its dismal regular season with a loss to Western Six League rival Livonia Churchill 204-211 last week. Canton's final season record is 2-14-1.

The Chiefs played well in the loss to Churchill, however, registering one of their better outings of the year.

Canton sophomore Scott Adler paced the Chiefs with a 40, while senior captain Scott McGlone carded a 42.

Other scores included 43 from sophomores Dave Visser and John Matthews and senior Rich Ling.

Sophomore Kirk Rasmussen shot 44.

Coach John Crosson said he looks forward to next year when the Chiefs will have both talent and experience coming back.

Panthers clipped

Even though Redford Union placed first in only three events, the Panthers managed to remain in competition right up to the final event before bowing to Belleville last week in a Suburban Eight League girls' swim meet, 92-79.

Kim Taylor, RU's captain, won the 100-yard breaststroke in 1:24.9, and Kathy Matties touched

first in the 100-yard backstroke in 1:25.4.

Leslie Brandon, Yvette Beausoleil, Aline Girard and Mary Buchanan won the 200-yard medley relay for the Panthers with a time of 2:24.8.

Lynn Usher finished second in the 100-yard backstroke for RU. Laura Shaw, second in the 200 and 500-yard freestyles.

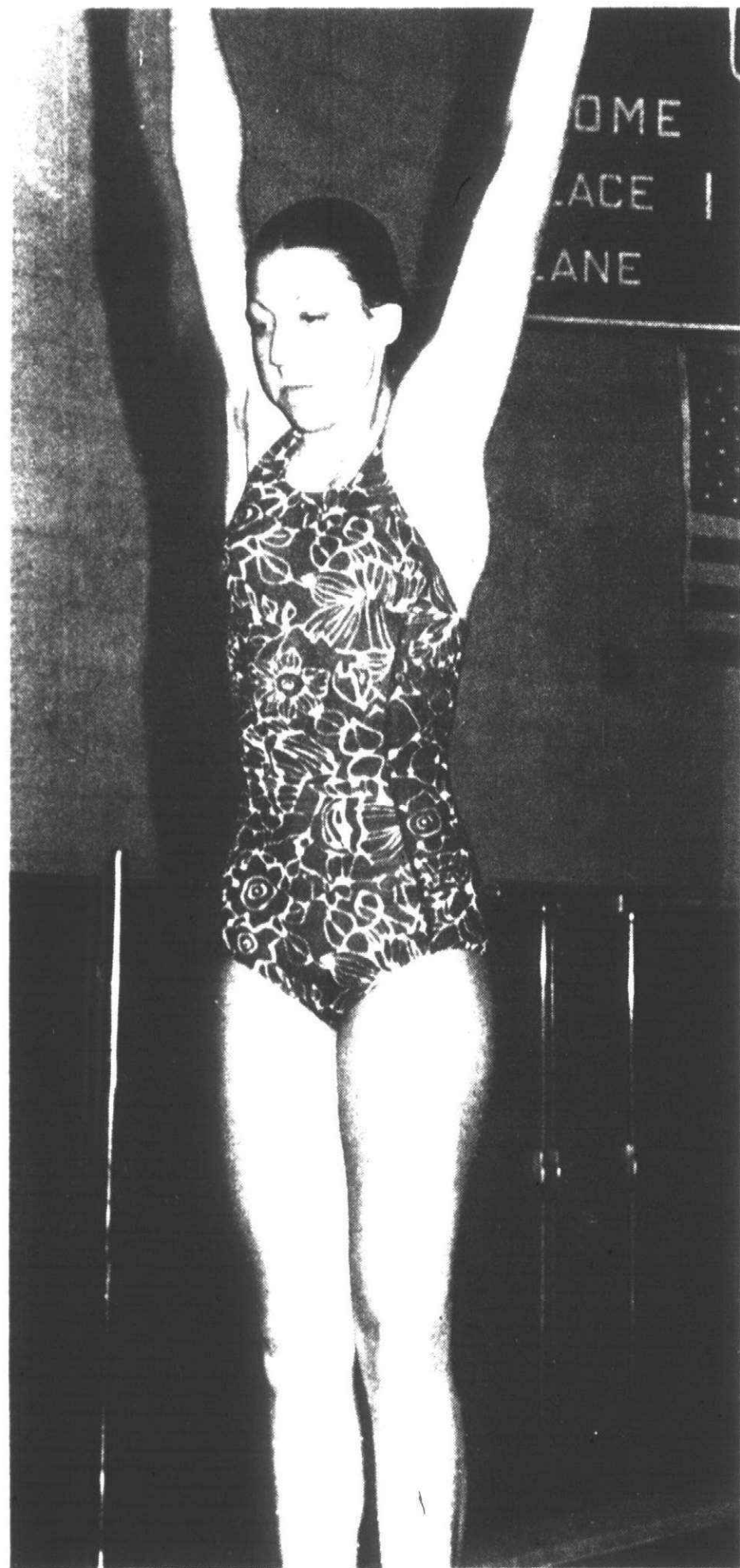

Canton diver Chris Wennerberg, a freshman, prepares her jump off the board in competition against Harrison Thursday night. The Chiefs edged the Hawks, 87-85. (Staff photo by Gary Caskey)

Golfers peak at right time

By BETTY DeLANO

A very impressive victory was turned in by the Plymouth Salem boys golf team last Wednesday afternoon when the Rocks beat Ypsilanti 149-162 on the Rocks' home course, Brae Burn.

Earlier in the season, the Rocks shot a team score of 151 against Westland John Glenn. Against Ypsilanti, however, the Rocks improved on that score by two strokes—the best total by a Salem golf team in four years.

"On the eve of the regionals, everyone on the team picked the right time to peak in their playing capability for the season," said Salem coach Bob Waters.

Salem seniors Ted Kuhns, the Rocks' captain,

and Jim Ross shared the medalist honor with identical scores of 36. Par for the nine hole round is 35.

Following Kuhns and Ross were juniors Doug Holloway at 38 and Craig Stevens at 39. Both Holloway and Stevens went into the match against Ypsilanti with a 41 mid-season average.

A pair of 39's came from Jeff Dobbs and John Boman for Ypsilanti along with a 41 by Tim Roberts and a 43 from Dan Roberts.

"The team always seems to play better in the cold. But whether it's cold or hot, I think we're ready to give it our best, both at the regionals and the league meet," Waters said.

The Suburban Eight League meet is being played this afternoon (Monday) at Brae Burn. If the Rocks qualify for the State Finals, they will compete in Battle Creek October 22.

6th in succession

East gains cage win

GC EAST—FRANKLIN

Garden City East recorded its sixth girls' basketball victory in a row and ninth in 10 games this season by downing Livonia Franklin last week, 53-37.

"Maybe I'm a negative person, but we had too many turnovers," said East coach Jan Moore. "We're just making too many floor errors and we're going to be hurt in the long run."

"Overall, we're playing good basketball," Moore continued, "but I have to be concerned with the errors. Not that the kids don't work at it. What I'm really pleased with is balanced scoring."

Jane Sielski scored 15 points for the Panthers, Cindy Stapleton, 11, and Lee Galvin, nine. Daun Muller tossed in 15 points for Franklin, and LeAnne Horie added 12.

The Patriots' overall record slipped to 2-8 with the loss.

East also defeated Franklin in the JV game, 31-18.

GLENN—GC WEST

Carol Torbit and Cheryl Svabik each scored 14 points to ignite Westland John Glenn past Garden City West last week in a non-league girls' basketball encounter, 55-25.

"We played well and they had problems," said Glenn coach George Sommerman. "They were not on (target) and hit probably less than 15 per cent (of their shots) from the floor. We did well, for us anyway, by shooting about 23 per cent."

The Rockets held quarter leads of 11-2, 24-10, 42-18 and 55-25.

"We had several fast breaks and we did well from the foul line in the third and fourth quarters," said Sommerman.

Torbit and Svabik are Glenn's tallest players and, according to Sommerman, "in combination, did a good job out there."

All eight of Glenn's varsity cagers scored. Tina Lilla chipped in nine points.

Darcey Waldron led West with 10. The Rockets also claimed victory in the JV contest, 25-18.

THURSTON—N. FARMINGTON

After playing a sloppy first half, Redford Thurston operated its offense more carefully and earned a 60-40 Northwest Suburban League girls' basketball victory last week over North Farmington.

Men's rec grid stats

MEN'S TOUCH FOOTBALL STANDINGS

| | | | |
|-------------------------|---|---|---|
| Vettese Builders | 1 | 4 | 4 |
| McAllister's Wolverines | 0 | 5 | 5 |

W L GB

Last Week's Results:

| | | | | |
|--------------------|---|---|---|--------------------------------------|
| Ab-ro Realtors | 5 | 0 | X | Realty World 46, Wolverines 0; Ab-ro |
| Realty World | 4 | 1 | 1 | Realtors 16, Midwest 13; Canton |
| Midwest Sanitation | 3 | 2 | 2 | Sports 14, Vettese 13. |
| Canton Sports | 2 | 3 | 3 | |



VANS

NEED ZIEBART RUSTPROOFING TOO.

Your van works hard. Hauling, Camping, Long trips. If it rusts, it won't last. Ziebart Rustproofing protects against rust. It helps your van last longer. Only we have the unique Ziebart sealant. To protect your van's rust-prone interior metal surfaces.

It even penetrates welded seams. And it fights rust for years. And only we have the patented Ziebart spray tools to apply our sealant. To get it inside hidden, boxed-in areas where rust can start. Bring us your van. We'll keep it working hard - longer.

IT'S US. OR RUST.



WESTSIDE RUSTPROOFING

231 Plymouth Road
(1 Blk. E. of Lilley)
Plymouth • 459-6060

27530 W. Warren
(1 1/2 Blks. W. of Inkster)
Westland • Ga. 5-5170

ORDINANCE NO. LI

TOWNSHIP OF PLYMOUTH
WAYNE COUNTY, MICHIGAN

AN ORDINANCE TO REGULATE CERTAIN TRESPASS UPON ANY LANDS, TO PROHIBIT THE POSSESSION OF A LOADED FIREARM OR DISCHARGE OF A FIREARM WITHIN THE LIMITS OF THE RIGHT OF WAY OF ANY PUBLIC HIGHWAY ADJOINING CERTAIN LANDS, TO PROHIBIT THE POSTING OR ENCLOSING OF LANDS EXCEPT BY THE OWNER OR LESSEE OF LANDS OR BY HIS AUTHORIZED AGENT, TO PROVIDE FOR PENALTIES AND TO REAFFIRM CERTAIN ORDINANCES.

THE TOWNSHIP OF PLYMOUTH ORDAINS:

PART I. The Township of Plymouth pursuant to Act No. 246, P.A. 1945, as amended, being Sections 41.181, et seq., C.L. '48, for the purpose of regulating the public health, safety and general welfare of persons and property, and without limitation of the foregoing to regulate certain trespass upon any lands, to prohibit the possession of a loaded firearm or discharge of a firearm within the limits of the right of way of any public highway adjoining certain lands, to prohibit the posting or enclosing of lands except by the owner or lessee of lands or by his authorized agent, to provide for penalties and to reaffirm certain ordinances, and the Township Board of Trustees of the Township of Plymouth hereby ordains and establishes Ordinance No. LI in the form and substance set forth in PART II, below.

PART II. ORDINANCE NO. LI.
Section 1. This Ordinance shall be known and may be cited as the "Recreational Trespass Ordinance."

Section 2. (1) A person shall not enter in or remain upon the lands of another, other than lands which are farm lands or connected farm wood lots or which are platted, for the purpose of hunting; fishing in a private lake, pond or stream; operating a snowmobile, off-road recreational vehicle, or other motorized vehicle without the written consent of the owner, his lessee or agent, under any of the following conditions:

(a) The lands are fenced or enclosed and maintained in a manner to exclude intruders.

(b) The lands are posted in a conspicuous manner against entry. The minimum letter height on the posting signs shall be two (2) inches and the signs shall be so spaced as will enable a person to observe not less than one (1) sign at any usual point of entry upon the lands.

(2) A person shall not enter upon lands which are farm lands or connected farm wood lots or which are platted for any of the purposes cited in subsection (1) without written consent of the owner, his lessee or agent, whether or not the farm lands or connected wood lots or the platted lands are fenced, enclosed, or posted.

(3) As used in this section:

(a) "Off-road vehicle" means an ORV as defined in Section 1(j) of Act No. 319 of the Public Acts of 1975, being Section 257.1601 of the Michigan Compiled Laws.

(b) "Snowmobile" means a snowmobile as defined in Section 1(e) of Act No. 74 of

the Public Acts of 1968, as amended, being Section 257-1501 of the Michigan Compiled Laws.

Section 3. (1) A person shall not discharge a firearm within the right of way of a public highway adjoining or abutting any platted property, fenced, enclosed, or posted lands; or lands or connected farm wood lots without the written consent of the owner, his lessee or agent, of the abutting lands.

(2) As used in this section "public highway" means a road or highway under the jurisdiction of the Michigan Department of State Highways and Transportation or the Board of County Road Commissioners of the County of Wayne or the Township of Plymouth.

Section 4. A person shall not, without due authority for posting or enclosing lands from the owner, his lessee or agent, erect posters or enclose lands so as to prohibit the public enjoyment of hunting, fishing, trapping or other recreational activities on the lands.

Section 5. (1) A prosecution under this Ordinance shall be in the name of the people of the Township of Plymouth, and shall be brought before the 35th Judicial District Court, and within 1 year from the time the offense charged was committed. (2) In a proceeding for a violation of this Ordinance, the presence of a person on the enclosed, fenced, or conspicuously posted premises of another, or upon any lands which are farm lands or farm wood lots connected therewith or which are platted without having in said person's possession the written consent of the owner, his lessee or agent, shall constitute prima facie evidence of unlawful entry.

(3) A constable of the Township of Plymouth, a peace officer or a police officer may enforce this Ordinance upon complaint of the landowner, his lessee or agent, or pursuant to Act No. 147, P.A. 1968, as amended.

Section 6. No cause of action shall arise for injuries to any person who is on the lands of another, including farm lands and connected wood lots and platted lands, without paying to such other person a valuable consideration for the purpose of hunting, fishing, trapping, camping, hiking, sightseeing, motorcycling, snowmobiling, or any other outdoor recreational use, with or without permission, against the owner, his lessee or agent, of the premises unless the injuries were caused by the gross negligence or wilful and wanton misconduct of the owner, his lessee or agent.

Section 7. The Township Attorney shall prosecute all persons charged with violating this Ordinance.

Section 8. A person shall not resist or obstruct a Township constable, peace officer or police officer enforcing the provisions of this Ordinance.

Section 9. A person who violates this Ordinance is guilty of a misdemeanor, and upon conviction, the penalty for violation shall be a fine not exceeding \$500.00 or by imprisonment not to exceed 90 days, or by both such fine and imprisonment.

Section 10. This Ordinance shall take effect on November 17, 1977.

PART III. Ordinances No. XXXIX and No. XXXX are ratified and reaffirmed, the intent of the Township Board being said ordinances and this Ordinance shall be construed in pari materia. If any portion of this Ordinance or the application thereof to any person or circumstance shall be found invalid by a court, such invalidity shall not affect the remaining portion or application of the validity of this Ordinance as a whole, provided such remaining portions are not determined by the court to be inoperable, and it is hereby declared to be the legislative intent that this Ordinance would have been adopted had such invalid provision not been included.

PART IV. This Ordinance was adopted by the Township Board of Trustees of the Township of Plymouth, Wayne County, Michigan, at its regular meeting duly held on the 11th day of October, A.D., 1977, and ordered to be given publication in the manner prescribed by law.

THOMAS G. NOTEBAERT, Supervisor
HELEN RICHARDSON, Clerk

Salem 12th, Canton last Farmington grabs relays

Livonia Stevenson, which nipped Farmington by one point earlier this fall in a dual cross country meet, finished second to the Falcons last week at the Redford Union Invitational.

Harold Rutila, Farmington's best runner, did not compete when Stevenson recorded a 27-28 dual victory, but his presence at Cass Benton could not be missed when he finished first among the 145 competitors at the invitational.

The senior plodded through the mud over the three-mile course with a time of 15:58.

Farmington's Hugh Leidlein placed third overall, six seconds behind Rutila to provide what Stevenson coach Paul Holmberg termed the difference in the competition.

"Basically, they won because they finished first and third and the best we could do was 12th and 17," said Holmberg. "I didn't think we were doing that well, but looking back, they (Falcons) were doing excellent."

Holmberg added that his team made a charge for the championship of the Pioneer Invitational a few days prior to the RU festival and may have been on the down side physically and emotionally.

"I just didn't think the kids were particularly ready to run," said Holmberg. The Spartans also finished second to Ann Arbor Pioneer at the Pioneer Invitational.

Farmington, which won its third RU Invitational title in a row, totalled 83 points to 145 for Stevenson.

Westland John Glenn placed third; Livonia Churchill, sixth; Redford Thurston, ninth; Garden City East, 11th; Plymouth Salem, 12th; Livonia Bentley, 15th; Garden City West, 19th; RU, 21st; and Plymouth Canton, 22d and last.

Thurston placed two harriers in the top 10—Kurt Reynolds took fourth, and Brian Hess finished sixth.

Kevin Kitzke, from Garden City East, placed fifth; Tobin Jones, from Chur-

chill, seventh; Tim Phillips, from East, ninth; Dave Hoosey, from Bentley, 11th; and Jaime Galindo, from Stevenson, 12th.

RESULTS

Team Standing—1) Farmington, 83 points; 2) Livonia Stevenson, 145; 3) Westland John Glenn, 164; 4) Dearborn Fordson, 180; 5) Walled Lake Central, 185; 6) Livonia Churchill, 194; 7) Belleville, 208; 8) Farmington Harrison, 231; 9) Redford Thurston, 234; 10) Dearborn, 474; 11) Garden City East, 302; 12) Plymouth Salem, 335; 13) Walled Lake Western, 336; 14) North Farmington, 338; 15) Livonia Bentley, 347; 16) Trenton, 351; 17) Southfield, 404; 18) Pontiac Northern, 427; 19) Garden City West, 453; 20) Southfield-Lathrup, 496; 21) Redford Union, 571; 22) Plymouth Canton, 583.

Individual Finishers (top 25)—1) Harold Rutila (Farm), 15:58; 2) Tim Rauh (Dear), 16:01; 3) Hugh Leidlein (Farm), 16:04; 4) Kurt Reynolds (Thurst), 16:06; 5) Kevin Kitzke (GC East), 16:11; 6) Brian Hess (Thurst), 16:15; 7) Tobin Jones (Church), 16:20; 8) Bob Church (Sfield), 16:21; 9) Tim Phillips (GC East), 16:22; 10) Paul Welch (N. Farm), 16:23; 11) Dave Hoosey (Bent), 16:25; 12) Jaime Galindo (Steve), 16:26.

13) Mike Mayes (W. West), 16:28; 14) Chris Harrington (W. Cent), 16:29; 15) Jeff Zanetti (Trenton), 16:34; 16) Paul McKinon (Farm), 16:39; 17) Richard Dubois (Steve), 16:40; 18) Steve Meduecz (Belle), 16:43; 19) John Yuhn (W. West), 16:45; 20) Bob Oakley (Belle), 16:51; 21) John McCormick (Steve), 16:57; 22) Eric Keller (Ford), 16:58; 23) Roy Cross (Ford), 16:59; 24) John Murphy (Farm), 17:00; 25) Mark Johnson (Glenn), 17:02.

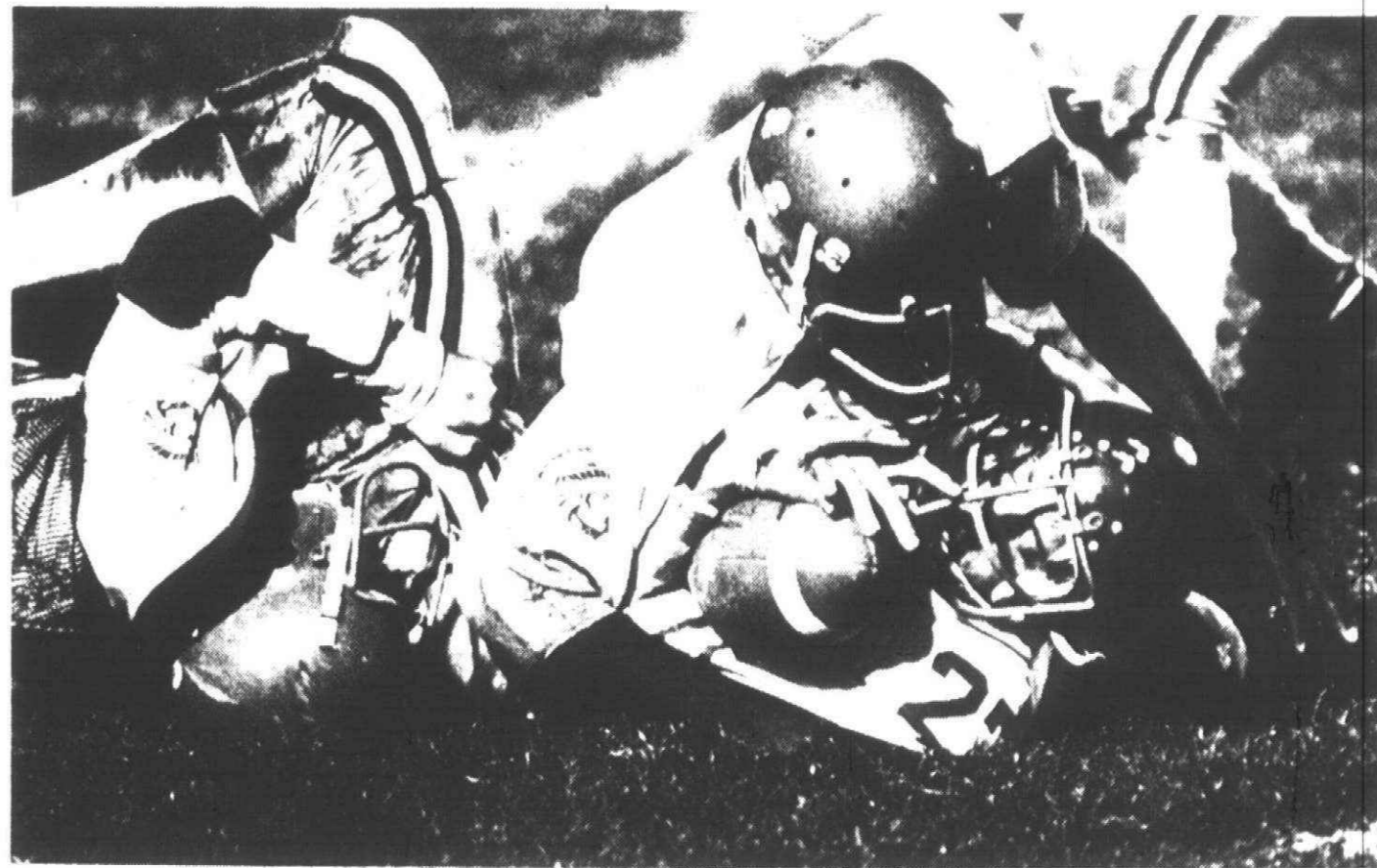

Ramseur nails Warrior

Canton's Darryl Ramseur (42) pins Walled Lake Western running back Rance Hafner to the ground Friday night. The Chiefs lost in a disappointing performance, 35-6. (Staff photo by Gary Caskey)

Rock runners improve but lose

By BETTY DeLANO

A seventh place finish in the Wayne Invitational was earned by the Plymouth Salem cross country team early last week.

Sophomore Paul Hess placed 16th in the field of 70 runners. Ten teams entered seven runners each.

Hess clocked a time of 17:14 at the three-mile course at Wayne Memorial High School.

Tom Rubadue came in 32d at 17:54,

and Stiffler 36th with a time of 17:59. Dan Lybarger at 18:10 for 42d place, and Dave Truesdell 43d at 18:11.

Despite good times, Salem lost to Edsel Ford last Thursday 21-40 in a dual meet.

Bill McIntosh took first place for Edsel Ford at 16:17 and Joe Plucinsky, also of Edsel Ford, placed second at 16:18.

Rubadue placed third for Salem with a time of 16:48, Hess fourth at 16:53,

and Stiffler 10th at 17:34. Econom came in at 17:38 for 11th, and Lybarger took 12th with a time of 17:44.

Edsel Ford also came in fifth, sixth and seventh adding up with its total of 21 points.

Salem's season record now stands at 2-7 and 2-3 in the Suburban Eight. The Rocks will take on Trenton and Allen Park in a league battle this Thursday afternoon.

to Commissioner
Moehle's Comments Published in
The Plymouth Crier, Oct. 5, 1977
and to comments at the City
Commission Meeting, Oct. 3.

Mr. Moehle:

As employees of the Mayflower Hotel, we object to your disrespectful comment, not wanting the city to participate in the surprise testimonial held for Mr. Lorenz on September 24th. We think your comments were in poor judgment and poor taste, especially for an elected official.

Many people were eager to step forward and salute Mr. Lorenz as a leader and for his unselfish contributions to the hotel industry, education and business as well.

A number of people from the city of Plymouth also realized the role Mr. Lorenz has played in promoting downtown Plymouth and wanted to show their appreciation. Mr. Lorenz originally promoted the colonial theme of Plymouth, so that our city would have a long life as Williamsburg, Boston, Plymouth, Massachusetts, and many other New England cities.

He brought and kept many businesses in the downtown, such as Manley, Bennett stock exchange, Plymouth Travel Consultants, State Racing Commission, The Art Gallery, First National Bank of Plymouth, Law Offices, Graham-Culotta Architects, and many others.

We've heard so many times, "Let's keep Plymouth like it is now." Well, how do you think it got to be the way it is? Through people like Mr. Lorenz, who believed in Plymouth.

There were many people who wanted the city to be included among those paying tribute to Mr. Lorenz, thus coming up with the idea of a tree. A tree and plaque to thank Mr. Lorenz and his family for believing in Plymouth. The tree and plaque were donated with private funds and unselfishly given in the name of the City of Plymouth.

What's wrong with this, Mr. Moehle? You should be as proud as we are that Mr. Lorenz was so graciously recognized as he deserved, not in the name of a few select, but in the name of the entire city.

What have you done for the City of Plymouth?

What a small thing to say, "I'm relieved."

But, maybe you're right, "you should be relieved," but of your duties as city commissioner and in November we'll do what we can to relieve you at the election.



READ YOUR
HOMETOWN
NEWS—HERE

In The Pocket.

Although the season is still young, metropolitan Detroit women are almost certain to be high up on the national honor roll when the firing ends next May.

The reason for the optimism is the showing of the Marge Wuerth's Rollie Barrett team in the Ladies Major League last week at Crown Lanes.

Kelly Kraft rolled a high single of 268, and Sharon Behrendt contributed the high series of 672 to help the team to a 3,116 series that is bound to be among the top scores in the nation at season's end.

MARV GADDE had an unforgettable experience this week at Woodland Lanes.

He purchased a new ball and went out to try it before his league session. He rolled nine consecutive strikes with it, then took his turn in the Great Scott league, and rolled eight more. Seventeen strikes in a row—with a new ball—and didn't get a perfect game.

The No. 7 pin stopped

his string when it wobbled and refused to fall. He did roll a 268 game, but he'll always be thinking about those 17 strikes in a row.

It was ironical that on the same lane, Richard Stoner, a bowler with 15 years experience and now a member of the Wednesday men's league, did roll a perfect

game.

But he couldn't stand prosperity.

He opened with a 210, followed with the perfect game and then dropped to 149 finish for a 659 series.

Among the other good performances at Woodland, Kathy Drennan, who carries a 131 average, went 100 pins over in the Woodland Rollers league, and Cass Suski, who carries a 164 average, put together games of 216, 184 and 202 for 602.

RON SHARPLES, who is no stranger in the winners circle in the Wonderland Classic, returned to top place last week when he linked games of 223, 182 and 257 for 662. His nearest rival was Bill Poe, who posted a 652.

The K&S team rolled a 3,001 with consistent games of 1,003, 992 and 1,006.

AT MERRI-BOWL, the First Federal Realty team of Livonia got to the top of the honor roll with a 1,140 game—the highest of the season in the league.

The big count came when Kirk Muznich posted a 221 and was followed by Carl Gunderson with 234, Al Weir with 206, Don Ostler with 228 and Chuck Newburg with 251.

Meanwhile, Jim Lademman rolled the high single of 269.

Elmer Brooks set the pace in the Fisher Body league with a 601 thanks to a 255 opener. "Joe" Rakozy took top honors in the St. Genevieve loop with a 169, and Terry Sacke, who bowls in the Saturday junior loop, converted the 5-7-10.

THEY HAD another close finish at Westland Bowl when Jim Jasson and Bob Jawor finished one pin apart in the 725-825 league.

Jim landed on top with a 256 in 624, while Bob had a 268 in 623.

In the Wednesday women's league, Fern Marsh was high with a 623, her second double-century series of the year. In the Ladies Classic, Jackie Richards and Sally Dobbins deadlocked at 597 for the pace-making role.

IN THE Ford men's league at Woodland, Norm Hamada, with a 174 average, had a 268 in 584 and John Redmond came through with a 233, which is good for a 153 average bowler. In the women's morning league, Irene Paradowiz showed the way with a 506.

OCTOBER

CAR-LOAN

JANUARY

PAY-MENT

48 MONTHS TO PAY

Hooray!

An October car loan and no payments until January, 1978. With up to 48 months to pay. And the loan itself is a simple interest installment loan—which offers you opportunities to save interest costs that you don't get with an ordinary installment loan. All of which makes October the month to buy. And to borrow from us. Visit us soon.

HERE IS AN EXAMPLE OF YOUR MONTHLY PAYMENTS WITH MICHIGAN NATIONAL BANK-WEST METRO

| | |
|------------------------|------------|
| Purchase Price | \$6,000.00 |
| Down Payment | 1,500.00 |
| Amount Financed | 4,500.00 |
| FINANCE CHARGE | 1,081.64 |
| Total of Payments | 5,581.64 |
| 48 monthly payments of | 121.34 |
| ANNUAL PERCENTAGE RATE | 11% |

11% Simple Interest Auto Loans on New Cars. 25% down payment • Subject to Approved Credit. Other Rates Available with Less Down Payment • Credit Life Insurance Available



Michigan National Bank
West Metro

AN EQUAL OPPORTUNITY LENDER

37276 W. Six Mile
near Newburgh Road
Phone 313/261-6931

33014 Five Mile
Phone 313/421-8200

15983 Middlebelt
Phone 313/261-3410

33505 Schoolcraft
Phone 313/261-3510

40020 Five Mile
near Haggerty Road
Phone 313/455-4320

Wonderland Shopping
Center
Phone 313/425-1100

34900 Plymouth
at Wayne Road
Phone 313/425-2020

19120 Middlebelt
at 7 Mile Road
Phone 313/476-5730

28281 Eight Mile
near Grand River
Phone 313/476-2828

34000 Seven Mile
at Farmington Road
Phone 313/478-0303

This space is being paid for by the Concerned Mayflower Hotel employees.

Cherry Hill nips West on late FG

By MICHAEL MATUSZEWSKI

With one tick of the clock, wild cheering turned to cries of disbelief as Inkster Cherry Hill kicked a last-second field goal to spoil Garden City West's homecoming, 16-14, in a Friday night Tri-River League football game.

Only 20 seconds earlier, West's Tigers edged in front, 14-13, for what seemed to be a certain victory.

Quarterback Gary Ryan hit tight end Harlan Lee with an 11-yard scoring pass to cut Cherry Hill's advantage to 13-12. Three seconds later, after faking a draw to tailback Terry Smith, who had shredded the Spartan defense throughout the night, Ryan passed to fullback John White in the left corner of the endzone for the two-point conversion.

Coach Mike Copeland, his eyes frozen in a glassy stare, said after the hectic finish, "I don't know what went wrong or what went right."

Behind him on the bench, players, who had been jumping wildly in the air after watching White tumble into the endzone with the points which would have given them victory, sat motionless, gazing into lights.

Through the game's first minutes, though, things seemed to be going right for Copeland's Tigers. The defense swarmed and pursued enough to keep Cherry Hill from going anywhere on its first possession.

After a Cherry Hill punt, which rolled dead on the 48 yard line, Smith took Ryan's handoff off left tackle all

the way for the TD. Ryan, however, pushed his extra point kick to the right and the score stayed 6-0.

Later in the first quarter, a Tiger drive stalled at the 16. Ryan stayed on to try a field goal from the 23, a 33-yard attempt. It had the distance, but not the direction and the score remained 6-0.

Cherry Hill came back to knot the score with only 1:30 left in the first half. The Spartans drove from the 49 to the 12 before fullback Tom Minor blew through the middle on a draw play for the score. He also tried the kick for the extra point, but drove it left of the goalposts.

The Spartans pulled some deception from their bag of tricks for the score which initially put them out in front.

It appeared that their drive had rolled to a standstill at the 16 yard line when quarterback Scott Dawson and Minor set up for a field goal attempt.

The Cherry Hill coaching staff and Dawson had other ideas, however. Dawson rolled right with the snap and hit split end John Sweet slanting across the endzone with the touchdown pass.

Minor's kick for the extra point was good to give the Spartans a 13-6 lead.

"After that first play we just didn't get any blocking up front," Copeland said, still shaking his head in disbelief.

The loss left West with a 2-3 league mark, 2-4 overall. The Tigers will host crosstown rival Garden City East next week. West will be seeking to avenge an earlier 13-3 loss to the Panthers.

Bentley, RU wins Sub-8 battles

Livonia Bentley, after four consecutive Suburban Eight League football losses, finally stepped into the winner's circle Friday by defeating Belleville, also a team looking for its initial conference victory of the season, 22-6.

The Bulldogs scored their first touchdown early in the second quarter on a 10-yard pass play from Pat McKay to Pete Varbedian. The TD capped a 70-yard drive. Mark Kaminski reeled off two runs of 15 yards each during the march.

The Bulldogs missed on the try for two points.

Bentley started its next possession at Belleville's 45 yard line following a

pass interception by Hugh Leavell. Kaminski went 10 yards around left end and faked one would-be tackler right off his feet for the TD. McKay passed to Doug Macklebust for the conversion.

After Calvin Patterson scored a Belleville touchdown with a two-yard off-tackle plunge in the third quarter, Chuck Roy retaliated for the Bulldogs in the fourth period with a 32-yard run on a dive play off right guard.

McKay again linked up with Macklebust with a pass for two points.

The Bulldogs, with 231 yards rushing and 64 through the air, turned in their best offensive performance of the season. Kaminski ran for 71 yards and Chuck Roy galloped for 63.

REDFORD UNION—ALLEN PARK

Keeping its momentum going after a football win over Dearborn High the previous week, Redford Union made it two victories in a row Friday by dumping Allen Park, 26-14, in a Suburban Eight League battle.

Brian Macek, who totaled 171 yards in 25 carries, scored touchdowns on runs of three, five and 55 yards for RU. Mark Ward scored the Panthers' other TD on a one-yard plunge.

RU garnered its first points midway through the opening period on a three-yard blast by Macek over right tackle. The Panthers marched 78 yards in 14 plays, all on the ground.

Mike Petsch kicked the PAT.

After stopping Allen Park on downs at the Allen Park 40, RU scored again when Macek bulled five yards over right tackle and into the Jaguars' endzone in the second period. Petsch again converted.

The Panthers tallied again just before the intermission when Ward capped a 52-yard, 10-play drive with a short run into the middle of the line for a TD. Petsch failed on his kick.

Macek found running room around his right end and rambled 55 yards for RU's final touchdown with five minutes remaining in the contest. The two-point try was unsuccessful.

Petsch intercepted an Allen Park pass in the RU endzone late in the game to insure the victory.

GARAGE DOOR OPERATORS

Genie 450D
CRYPTAR II DIGITAL CONTROLS

\$175.00 installed
1 Year Warranty—Any Suburb
ALLIANCE AUTOMATIC DOOR CO.
358-3833 SOUTHFIELD

FUZZBUSTER
MULTI-BAND Police Radar Detector
NOW ONLY **\$11995**

midwest inc.
36343 Ford Road (West of Wayne Rd.) *721-3894*

covers X, K, Y and the new experimental bands

THE NICEST THING YOU WILL EVER DO FOR YOURSELF

ELECTROLYSIS
PERMANENT HAIR REMOVAL

Patricia Lohrer R.E.

For Appointment 459-7864 46637 Spinning Wheel Drive Canton

OPEN DAILY 10-10; SUNDAYS 11-6 GOOD NOW THRU SAT.

Kmart ... gives satisfaction always

BIG DISCOUNTS MATERIALS

WOOD MANTEL
Our Reg. 31.88
21.88

5' size, barkley distress wood mantel with brackets

Like a Mini-furnace

FIREPLACE GRATE
Our Reg. 34.88
24.88

Firebird I fireplace grate. To help keep heating bills down.

STEP LADDER
Our Reg. 19.33
12.37

Commercial heavy-duty 5-foot aluminum ladder! Savings!

WOOD GLUE
Our Reg. 3.44
2.37

Elmer's professional carpenter's glue. 1-quart net wt.

CDX PLYSCORE
Our Reg. 3.97
2.47

3'x4'x1/2" sheets of exterior glued plyscore for sheathing

ROLLED ROOFING
Our Reg. 8.97
7.77

Easy to install white asphalt. Roll-out and nail down. #90

PARTICLE BOARD
Our Reg. 1.44
97¢

3/8" particle board shelving for the do-it-yourselfer! Buy now!

K MART'S ADVERTISED MERCHANDISE POLICY

Our first intention is to have more advertised items available for purchase. If an advertised item is not available for purchase due to any unforeseen reason, K Mart will store a Rain Check for you. The merchandise to be purchased at the same price whenever available or will sell you a comparable quality item at a comparable price. Our policy is to give our customers "satisfaction always!"

S. S. KRESGE CO.

CHARGE IT! WE HONOR

BANKAMERICARD

STORM DOOR
Sale Priced!
33.88

Self-storing mill-finish storm-screen door. 32x80" or 36x80"

"NAIL" POWER
Our Reg. 88¢
50¢

Specially designed for attaching prefinished panels, dry wall.

CORK TILE
Our Reg. 2.97
1.88

Easy-to-apply! Natural cork panels. Covers 8 sq. ft. 12 x 24"

Churchill tops Mott

Livonia Churchill played its first game at home under lights Friday and came away with a big Western Six League football win over Waterford Mott, 20-13.

"We're a young football team and it's neat to have the opportunity to win our homecoming," said Churchill coach Ken Kaestner. "It's very exciting to have the lights and win under them."

Mott started the scoring with three minutes left in the second quarter after both clubs had battled—without scoring—during the first 12 minutes. John Cooperrider scored on a five yard off tackle play that was set up by a short Churchill punt deep in its own zone. The extra point kick went good.

The Chargers got onto the scoreboard early in the third quarter when Doran Mason went two yards into the Mott endzone off left tackle.

The scoring play was set up by a 48-yard pass from quarterback Rick Coppola to Austin Ryan, who grabbed the ball all alone at the Mott 20 yard line and went to the two. Chris Clegg kicked the extra point to tie the game.

Churchill went out in front with five minutes left in the third quarter. Mott took a Charger punt at its own 11 yard line and on the next play, Clegg inter-

cepted a pass and swept wide for the touchdown. The extra point was good.

Mott came back and scored on a 50-yard pass play. Ron Ferguson caught the ball and scored after running 20 yards. The two-point conversion attempt was stopped. The score was then, 14-13.

Churchill scored what proved to be the winning touchdown with seven minutes left in the final quarter. The Chargers took the kickoff following the Mott touchdown and drove down the field from their own 29 yard line. Mason led the attack with runs of 15 yards and 11 yards.

Mason finally scored from six yards out on an off-tackle dive. The extra point kick went wide.

Mott tried to score in the remaining minutes but were held by the Churchill defensive unit.

"The defense played well all night, while the offense did a good job in the second half of the game," Kaestner said.

Mason led the Charger ground attack by setting a new school individual rushing record. He ran for 159 yards in 25 carries.

"I think a key in the game was the long pass to Austin Ryan—the kids just seemed to come alive after that," concluded Kaestner.

BREVITIES

FROM THE MAIL

NATIVE AMERICAN INDIAN PROGRAM

Oct. 17—The Parent Committee of the Native American Indian Program will meet at 6:30 p.m. in Central Middle School. A guest speaker will discuss "Heritage." For more information, call Phil Radant at 453-8220.

PIONEER OPEN HOUSE

Oct. 20—An open house for Pioneer Middle School's tracks A and C will begin at 7:30 p.m. at the school. Teacher presentations will be given at various intervals.

HOME ECONOMISTS

Oct. 25—The Ann Arbor Home Economists in Homemaking will meet at 7:30 p.m. in Liberty Hall, Ann Arbor Federal Savings, 401 E. Liberty Street, Ann Arbor. The program will be a panel discussion of "What Community Service Agencies are Doing for Families in the Area." For more information, call Mary Beth Hausman at 453-8163.

PUMPKIN CARVING CONTEST

Oct. 28—The fifth annual Halloween Costume and Pumpkin Carving Contest will be held 4:15-5:30 p.m. in the Plymouth Cultural Center, 525 Farmer. The contest is open to children from kindergarten through sixth grade. Bring your own pumpkin, already carved, and be sure to wear your Halloween costume. Those who enter the costume contest may bring skates and ice skate free until 5:40 p.m. Prizes will be awarded.

HIGH SCHOOL CLASSES

Free high school classes for adults will be held at Plymouth Canton High School. For more information, call the Continuing Education Office at 459-1180.

ST. KENNETH SENIOR'S

Oct. 18—The St. Kenneth Senior Citizen Club will meet at noon. Bring a paper bag lunch. Desert and coffee will be served. After the meeting a trip to the Plymouth Historical Museum is scheduled. All are welcome.

MERIT TEST

Oct. 18—The Preliminary Scholastic Aptitude Test-National Merit Scholarship Qualifying Test will be administered for Centennial Educational Park students in the Canton High School Cafeteria at 2:20 p.m. The test is voluntary and recommended for juniors who feel that they may attend college upon graduation from high school. Students may register in either high school guidance office.

SMORGASBORD AND BAZAAR

Oct. 20—The Cherry Hill United Methodist Church, 321 S. Ridge and Cherry Hill, will sponsor a Smorgasbord and Bazaar from 5-7 p.m. Cost is \$3.50 for adults and \$1.50 for children aged five to 12 years. All are welcome.

SQUARE DANCING

Square dancing classes are held every Wednesday from 7:30-10 p.m. in the Plymouth Cultural Center, 525 Farmer. Cost is \$3 per couple. For more information, call 348-1950.

VOLUNTEERS NEEDED

The Canton-Northville-Plymouth YMCA is in need of volunteers to drive senior citizens to doctors appointments, on errands and to appointments. Volunteers may put in as much or as little time as they wish. For more information, call the "Y" office at 453-2968.

AVAILABLE ONLY AT: FORD ROAD AT SHELDON ROAD



The Stroller

DNR's a puzzler

By W. W. EDGAR

Every now and then when he pursues the public prints over his morning coffee The Stroller becomes what his Dutch ancestors called befuddled.

When this happens he often reads and re-reads the article just to be sure that he is wide awake and that the printed lines really are puzzling.

This happened the other morning when he read, with great surprise, that the Department of Natural Resources had decided to turn its collective back on Newburgh and Wilcox lakes and leave their improvement up to future generations.

This was puzzling because only a year or two ago the DNR, working with the Wayne County Road Commission, started what was said to be the first step in a vast improvement pro-

gram to not only beautify the lakes, but make of them modern recreational areas that would provide swimming, fishing and even boating of several kinds.

THE WORK was heralded by all communities in the western suburbs.

The sight of the fishing docks, extending far out into the waters with railings to guard the children, caused a collective sigh "At last."

The work included the building of a wall at the end of Wilcox Lake that would cause the water flowing down the Rouge to travel faster and thus help to partially eliminate the algae that always choked the lake.

There were all sorts of dreams of what would happen in the future. The City of Livonia, taking a cue from the

Camp Dearborn facilities near Milford, planned for a side-wheeler boat that would cruise a round Newburgh Lake.

WHILE THE City of Livonia was looking forward to this added recreation program, plans were even more fantastic in the Plymouth area.

Concerned that the area might be lost in the intersection of the new highways I-275 and M-14, plans were initiated for the erection of a fountain in Wilcox Lake.

It was not to be an ordinary fountain. It was to shoot water about 300 feet into the air and be enhanced with colored lights.

It was the feeling that if more than one million people a year travel to Yellowstone National Park to view "Old Faithful" the Wilcox Lake fountain would be a great identification mark for Plymouth.

At the time, the planners were given some hope when they learned that the state budget allocated money for the dredging and cleaning of the two lakes.

When the sum was reduced, and the lake work was put off for a year, planners were told that the sum would be restored in the budget and things would be fine if only they were patient.

NOW COMES WORD that the DNR has turned its back on the lakes. An official statement, that really has The Stroller puzzled, said "dredging will only deepen the lakes." What else would they expect? It also was said that there was no place nearby to deposit the waste if the dredging was done.

This was a peculiar reason for abandoning the work. No thought was given to the possibility that a ski hill could be built in Hines Park. In all of its 30 some miles there is only one toboggan hill. Even that is small.

Even more puzzling in the DNR statement was the claim that if the lakes were dredged they would only fill up again. What an intelligent remark.

To top it all off, and possibly in an attempt to appease the planners, the DNR officials said the lakes should not be written off—that they could be ideal places for future generations.

Western Wayne state reps vote no on easing grass law

By MICHAEL MATUSZEWSKI

Eight Mile Road seems to be the dividing line for suburban support on some issues. A recently defeated bill, which would have softened penalties for possession of small amounts of marijuana, is a classic example.

All six state representatives of western Wayne County—John Bennett (D-Redford), Thomas Brown (D-Westland), William Keith (D-Garden City), Jack Kirksey (R-Livonia), Robert Law (R-Livonia) and Roy Smith (R-Ypsilanti), whose district includes most of Plymouth—voted no.

Their Oakland County counterparts, meanwhile, supported Rep. Perry Bullard's (D-Ann Arbor) bill, 4-2.

Voting yes were: James Defebaugh (R-Birmingham), Joseph Forbes (D-Oak Park), Ruth McNamee (R-Birmingham) and Sal Rocca (D-Sterling Heights), whose district includes a portion of Troy.

Reps. Wilbur Brotherton (R-Farmington) and Richard Fessler (R-Union Lake) voted against the bill.

The vote defied party lines. Of 12 state representatives of western Wayne and Oakland counties, the Democrats voted against the measure, 3-2, and the Republicans disapproved, 5-2.

Reconsideration of HB 4603 was defeated, 51-48. It was the third time this year that the Michigan House had debated the bill. The House passed it June 28 with few votes to spare, and defeated it the next day by an equally slim margin.

It is unlikely that the bill will be considered again in this session, according to a number of state representatives.

EVEN THOUGH the measure was defeated, representatives from both sides of the voting column feel that Michigan's present marijuana laws will eventually be changed.

"Eventually, down the line, its gonna come. It has to. We can't have an unequal distribution of justice," Rocca said.

"I felt that the marijuana laws, the way they are enforced, are grossly unfair. Marijuana, let's face it, isn't good for your health. Cigarettes aren't good for you, either. And neither is alcohol," he said.

"But it's unfair that we take this one substance and say you can't consume it," he said. "If you do consume it and are caught, we can throw you in jail

for a year, with effects that are going to follow you for a long, long time."

A primary concern of Bullard's bill was to wipe out the criminal record of those who were convicted of having small amounts of the drug in their possession.

BROTHERTON, who voted against the bill, said, "I really am sympathetic to the young person who gets caught. He winds up with a record and it affects his life for some time to come."

The vast majority of minor violations are never prosecuted, he contended. So a police record is not a "real danger," he said.

He agreed that in some areas, judges because of their "personal convictions," "threw the book" at even those charged with minor violations.

Kirksey said, "With or without (the bill), the pendulum has swung. Public opinion has changed. It filters to the judges, who are no longer giving the harsh penalties for possession of less than an ounce."

ROCCA ALSO recognized that the laws were not being equally administered, but said that the situation had to be corrected.

"It's not a fair and equitable system," he said. "There is no consistency in the law. The bill would have made the system fair and equitable."

"Sure, it's easy for people to say 'lock up all the potheads' but what happens when it's their own kid?"

"It's a fact—people want to throw their neighbor's kid in jail, but they wouldn't do it to their own children. That's a fact," he said.

Rocca blamed the defeat of the bill on the political climate which had evolved since Bullard introduced it last spring.

"It turned into an emotional issue rather than one based on fact and reality. They voted on emotions," he said.

BROWN CRITICIZED the atmosphere differently, and said that the bill's passage would have created a "leisurely" atmosphere and would have encouraged its usage.

He said Bullard's bill would have been misinterpreted. He said that in trying to help some people, the legislature would unwittingly be promoting marijuana usage among the state's youth.

CEP marching band fares well at meet

Last Tuesday night, the Michigan School Band and Orchestra Association (MSBOA) sponsored its first marching band competition. Included was the Plymouth Centennial Park marching band in its first marching band competition.

The Plymouth band, under the direction of Jim Griffith and Tom Brownlee, performed in the class AAA division along with two other bands. Among the three bands Plymouth went up against were the "Rocket" marching band from Westland, John Glenn and the Wayne Memorial "Tiger" marching band.

In a MSBOA festival, a band is rated from one to five, with one the best. But

the bands are not placed first, second or third.

Being judged on both the marching and maneuvering of a specific drill and the musical ability of the band while executing the drill, the Plymouth Band received a first division rating.

"We didn't perform as well as we could and not nearly as well as we did at the University of Michigan's band day," commented one of the band members.

The marching band also performed Saturday afternoon at the "Cavalcade of Bands" at Western Michigan University but the results as to how the band placed had not been determined at press time.

Use Your Fireplace Year Round.....
SAVE

save with glass doors—
prices start at \$89.95

TOWN 'N' COUNTRY

Hardware & Fireplace
27740 Ford Road • GA2-2750
3 1/2 BLKS. W. OF INKSTER RD.
NEW HOURS: M-F 9-8 SAT. 9-6 CLOSED SUN.

REAL ESTATE ONE IS NOT FOR EVERYONE

Real Estate One is quite selective about who joins our sales team (probably an important factor in why we sell over 5,000 homes a year). We do need reputable, ambitious people to earn and grow with us. To learn more about the exciting opportunities available, you're invited to attend our next Career Seminar on Tues., October 18, 7:30 p.m. at 33620 Five Mile, Livonia (W. of Farmington Rd.) Call 261-0700 for your reservation. Thank you for calling Real Estate One.

An Equal Opportunity Company

Mental health group to meet Tuesday

The Fieldbrook Community Mental Health Association is seeking information from citizens about community mental health needs.

The association will meet Tuesday, Oct. 18 at Holy Trinity Lutheran Church, 39020 Five Mile, between Haggerty and Newburgh, Livonia. The meeting will be from 7:30-9 p.m.

Priorities include establishing a central referral source office, a comprehensive adult outpatient service based on ability to pay and working with high schools to help young adults with mental health problems, according to a spokesperson.

ANNOUNCING

the opening of their new office
General Family Dentistry

DR. JEFFREY FORREST & DR. MARVIN FORREST
525-7616 525-3515

Orangelawn Professional Center
10535 Farmington Road
Livonia, Michigan 48150

Between Plymouth Road and Orangelawn

FREE get-acquainted

RACQUETBALL DEMONSTRATION

LEARN why Racquetball has become America's fastest-growing sport! Racquetball's FREE demonstration sessions put you in touch with all the fun and excitement of Racquetball.

There's no better way we can think of to get-in-shape—mentally and physically—and no better way to get acquainted than our FREE Demonstration sessions. **PLAN TO ATTEND:**

| SAT | WED | MON |
|-----------|---------|---------|
| Oct. 22 | Oct. 26 | Oct. 31 |
| 2:30 p.m. | 10 a.m. | 10 a.m. |

NO MEMBERSHIP For planning purposes please call and let us know which session you wish to attend— 522-3222

FEE LIVONIA • 14 COURTS • LOCKER FACILITIES • SAUNA

Racquetball CENTER

36600 PLYMOUTH RD. (3 Miles W. of Farmington)
Open 6 a.m. -Midnight 7 days a week -522-3222

Save \$65 on
RCA's Colorama
TV Picture
tube replacement

SALE \$144.95* Reg. \$210

• No charge for installation
Repairs to chassis are extra.

• RCA Colorama picture tubes
fit most any make TV -19"-21"-
25" at \$65 savings now.

• If tube fails within 2 yrs. we'll
replace it for labor cost only.

INCLUDES PICK-UP, DELIVERY AND FREE TV CHECK

STA-RITE TV

28915 Joy Rd. WESTLAND 525-5450

Attention Do-It Yourselfers

Let
Heat Loss
Control Corp.

Show you how you can
insulate your home for
less than

\$500*

1,000 sq. ft. ranch with brick
veneer walls. Other homes slightly
higher.

insulspray

foam insulation
Reduces heat loss in
your home.

CALL TODAY

and ask for our
Homeowner Cooperative Plan

**HEAT LOSS
CONTROL CORP.**

261-0430

MORRIS SAYS:

"Conserve
Energy"

LOCK
HEAT
INSIDE
&
SHUT
COLD OUT!

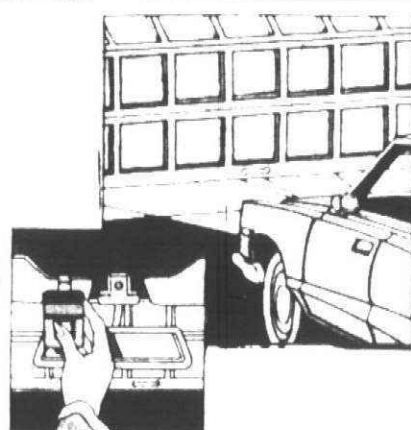

With a

**STANLEY VEMCO SUPER DIGITAL
GARAGE OPENER**

NOW SAVE \$57

List Price \$207.78

SALE \$149.95

Includes 1 hand controlled
transmitter

Pick it up & install it yourself
or our factory trained install-
ers will do it for you.

Call & Talk
to Morris Today!

H. TARNOW & CO.

39554 Grand River

Novi 478-9060

Rite CARPET

Featuring America's Finest Carpet Mills. Largest
Selection in the Area. Choose from Lees, Wunda
Weve, Bigelow or Cabin Crafts.

7 Mile at Middlebelt
Livonia Mall
476-8360

8497 W. Grand River
Outside
Brighton Mall
1-227-1314

For Quick Results...
CLASSIFIED ADS

They fought for
life, liberty—love!



In paperback
\$1.95
**FAWCETT
GOLD MEDAL**

We'll Clean
Your Living
Room and
Hall for
only

\$19.95

Steam Cleaning also
available at a reduced rate

All Work Guaranteed
in writing

Licensed Dealer

Scotchgard

REID

CARPET & UPHOLSTERY
CLEANERS

CALL FOR
APPOINTMENT

533-0665

Come on over to our house!
Michigan's
Largest
Ethan Allen Dealer

the Hearthside

LIVONIA UTICA SOUTHFIELD

ACE CB RADIO

6865 MIDDLEBELT GARDEN CITY

522-7800 HRS M-F 6 p.m.-9 p.m. SAT 9-9
SUN 1-4 p.m.

23 & 40 CHANNEL CB RADIOS
C.B. ANTENNAS
FCC LICENSED SERVICE
• EQUIPPED TO SERVICE • MOBILE
ANTENNA MATCHING & CHECKOUT
• MOBILE INSTALLATIONS
HAM RADIO OPERATOR OWNED

GARAGE DOOR OPENERS

BY
ALLIANCE
Gene
MODEL GS 460
\$168.88
INSTALLED
SOLID STATE
CONTROLS
\$175 DIGITAL
CONTROLS
1 YEAR WARRANTY

ANTENNA SERVICE CO.

WESTLAND PARTS & SERVICE PONTIAC
326-7575 335-9079

\$1,200
How much will
do it for you?

Commercial Credit's been helping
people for more than sixty years.
So whatever you need. A few hundred
Or even as much as \$1,500. Just call us
about a loan. We'll find ways to help.

COMMERCIAL CREDIT

Personal Loans
a financial service of
CONTROL DATA CORPORATION

Detroit • 21559 W. 8 Mile Road • 538-7000
Plymouth • 6064 Sheldon Road • 459-2400

Credit Life Insurance Available to Eligible Borrowers

It's farewell light rail as SEMTA faces cuts

By TIM RICHARD

A scaled-down light rail rapid transit system, with fewer miles of subway, and smaller buses on lightly traveled suburban lines seem in the cards for patrons of the Southeastern Michigan Transportation Authority (SEMTA).

General Manager will outline several alternatives next week to SEMTA'S 15-member policy-making board, which must then pick and choose between them.

The cutback from earlier plans was caused by the federal government's announcement it would stand by its \$600 million commitment to SEMTA of October 1976 but wouldn't commit any more funds than that.

SEMTA'S plans had called for a \$1.3 billion program, including underground light rail lines in the Woodward and Gratiot corridors.

THE NEW program, Salci told a press conference, will keep within \$750 million—the \$600 million federal commitment and \$150 million in state-local funds, an 80-20 formula.

Without being specific, Salci said his alternatives "will try to minimize subway." Transportation experts generally say subway costs 10 times as much per mile to construct as grade-level tracks.

While he didn't discuss it, there is also a possibility of eliminating the Gratiot corridor from the program.

For the suburbs, Salci said alternatives would involve more demand-response buses—which is transit jargon for dial-a-ride service.

"One thing our public hearings taught us," he said, "is that people are interested in service within their own community as well as inter-community travel."

To use a biological analogy, SEMTA will give more attention to the capillaries of the overall system and less to the arteries.

"The buses we just purchased from General Motors cost \$97,000. To run a full-sized coach on 22 Mile Road doesn't make sense," the general manager said.

SEMTA HAD been planning to add some 800 buses in 10 years to its suburban fleet. Salci's comments mean fewer large coaches will be acquired and smaller dial-a-ride vehicles will be substituted, in some combination.

"I want to get away from the institutional approach—having a big bus on every mile road for the sake of having it there—and use a demand-response approach," he said.

One method of ascertaining demand, Salci went on, will be a marketing study. While regional planning agencies (the Southeast Michigan Council of Governments and its predecessor Transportation and Land Use Study) studied travel patterns, he said, no one ever did a marketing study to see where demand for public transportation really was.

Salci said a successful public transit system generally attracts six to seven

per cent of travel-trips, with private autos serving the rest. So far, SEMTA and the Detroit bus systems are getting only two per cent of the travel-trips.

"A YEAR AND a half ago," Salci said, "SEMTA expanded bus service 30 per cent. For this we got a two per cent increase in ridership and a 1.5 per cent increase in revenue."

"I just cancelled four park-and-ride

services. We were getting five or six persons on a bus in some places."

Salci said the new plan to be presented to the SEMTA board would look at more commuter rail service for the long term, but he went into no detail.

A major problem facing the region, he said, is SEMTA's plan to acquire D-DOT, a condition the federal government says must be met before any of the \$600 million is delivered.

D-DOT has some 2,500 employees and 7,500-plus buses; SEMTA, supposedly a seven-county authority but actually serving only Oakland and Macomb counties and suburban Wayne County, has 535 employees and 250 buses.

The complication in the merger negotiations is what to do with D-DOT's unfunded pension liability of \$85 million—a liability that exceeds the of

value of D-DOT's assets of only \$25 million. The state has funded the pension obligation for the last two years.

Salci is eager to put the heat on Detroit officials to merge the systems, although SEMTA board have openly complained Mayor Young's administration is dragging its feet. Salci said he looks for some progress once the mayoral election is over in November.

Nurses urge lice check

School nurses are urging parents to check their children for the head lice which frequently appear this time of year.

The Plymouth-Canton Community School nurses send letters home with youngsters with instructions for identifying and getting rid of the annoying insects which live in human hair.

Head lice can be acquired by personal contact and by putting on infested garments such as hats or scarves. They can be picked up from upholstered furniture or even loose hairs.

Once a child comes to school with head lice, they often spread to many other pupils. The only solution to the problem is treatment by the parents at home. School nurses send home instruction sheets with all the children in a school where head lice have been detected.

Lice-killing shampoo can be obtained at the Wayne County Health Department or with a doctor's prescription. Parents also must take additional steps to clean clothing, combs and bedding.

Additional information may be obtained from Plymouth-Canton Community Schools nurses at 455-0470 or the county health department at 274-2800.

Conversational German lessons Saturday a.m.

The German-American Club of Plymouth is sponsoring Saturday morning classes in conversational German at Pioneer Middle School on Ann Arbor Road.

Although classes have started, there is room for more students. Classes are suitable for everyone from lower elementary grades to senior citizens.

A small fee is charged. The club pays the instructor and building fee.

For further information, call Bob Fitzer, 453-8200, or Edith Scherer, 453-6000.

Central band members sell fruit cakes

Members of Central Middle School Band began their sale of fruit cakes last week. The sale will end Oct. 25.

The sale is being sponsored by the band Boosters Club headed by president Marilyn Seippel.

Band members will be canvassing Central's feeder school neighborhoods—Allen, Tanger, Farrand and Starkweather elementaries.

Sizes of the cakes range from one to five-pound portions. Persons can place telephone orders by calling Mrs. Seippel, 453-6404, or, after 4:30 p.m., Beverly Stanley, 453-7327.



now at Copper Rivet
a very special price
on a smartly styled
3 piece vested suit
in a suave pin stripe
...or elegant solid!
...suit yourself

just..... \$79.90

Suit yourself up in a smart-looking three-piece vested suit in pin stripes or solids. Don't miss this special sale on these extra special suits. Classic styling in 100% textured polyester. Sizes 38-46.

At these special savings there will be a slight charge for alterations.



• Bank Americard and Master Charge welcome
• Free gift wrapping • Layaway

Mon. thru Sat., 10 a.m. to 10 p.m. SUN. 12 noon to 6 p.m.
Adjacent to Meijer Thrifty Acres on Ford Road at Canton Center Road
Adjacent to Meijer Thrifty Acres on Pardee at Eureka, next to Southland in Taylor
and on Carpenter Road in Ypsilanti

The Plaid Shirt Tale

It's the "Go with everything" look for fall! Wear these polyester cotton blend shirts with your classic sweaters, solid slacks, luxury tweeds or basic denims.

Fantastic buys from Apparel International in misses sizes, S-M-L, or from Spare Parts in junior sizes 5 to 13.

\$11.75



casual
court

• Bank Americard and Master Charge welcome
• Free gift wrapping • Layaway • Free alterations
Mon. thru Sat., 10 a.m. to 10 p.m., SUN. 12 noon to 6 p.m.

Adjacent to Meijer Thrifty Acres on Ford Road at Canton Center Road
Adjacent to Meijer Thrifty Acres on Pardee at Eureka, next to Southland in Taylor

WOMEN'S SALE

End-of-Month Savings

ENTIRE STOCK

- Men's Dress Shoes
- Ladies' Dress Shoes
- Children's Shoes
- Winter Boots
- Men's Casual Shoes
- Ladies' Casual Shoes
- Children's Boots
- Sport Shoes

ON SALE

Prices Like the
Good Old Days

Now thru the
End of the Month

153 E. Main, NORTHVILLE
Mon., Thurs. & Fri., 'til 9 p.m.
349-0630

131 E. Lake, SOUTH LYON
Thurs. & Fri., 'til 9 p.m.
437-6816

322 S. Main, PLYMOUTH
Mon., Thurs. & Fri., 'til 9 p.m.
455-6655

Brighton Mall, BRIGHTON
Daily to 9, Sun. 12 to 5
229-2750

Metro Place Mall, WAYNE
Mon., Thurs. & Fri., 'til 9 p.m.
729-5630

and 5 Locations
in Indiana



Activities centered at Geneva

Tonight at 7:30 the Lamaze organization will present, "Story of Eric." The film demonstrates a Lamaze delivery and will be followed by a discussion and series of exercises.

Al and Dian Smith of Plymouth are coordinating the evening's activities which are open to the public. A \$1 donation is requested and reservations can be made by contacting the Smiths at 455-9630.

Lamaze also is organizing a family potluck dinner schedule for Oct. 21 in Geneva United Presbyterian Church, Canton. Members and prospective members should contact the Smiths for additional information.

Seven-week courses on the technique of Lamaze delivery are offered at a number of locations including: St. Michael Church on Wednesday at 9:30 a.m., Geneva Church on Thursday evenings at 7:30 p.m., First United Presbyterian Church in Plymouth on Thursday at 7:30 p.m., Newburg Methodist Church on Tuesday at 8 p.m. or Thursday at 7:30 p.m., and Garden City Hospital on Monday or Wednesday at 8 p.m.

The organization encourages expectant parents to contact them as soon as pregnancy is confirmed to assure class placement. Call the registrar, Crystal Kawalis, at 459-7477. Nurses, interested in instructing Lamaze, are

from
your
house

By Lon Brickman
981-0237



Ann Lane in Canton, completed her studies at Wheaton College in Illinois while Judy Smith, a Royal Court Canton lady, attended Illinois State University.

Other Plymouth Township members new to AAUW are Marilyn Johnson, a graduate of Michigan State University; Pepperidge Court resident Nancy Roser, an alumnus of Ohio State; and Motherie Trall of Rocker Street, who attended Hillsdale College in Michigan.

The Canton-Plymouth community has two Wayne State University graduates joining the association: Lois Oldfield of Carol Street and Jan Raison of Brentwood Drive. Jan also completed undergraduate studies at Albion College in Kalamazoo.

GENEVA UNITED Presbyterian Church is Canton spent a busy Sunday Oct. 9. During the 10:45 a.m. service 11 new members were welcomed into the congregation and that afternoon the "Geneva Musicales" was introduced.

Jerry and Cheryl Cheske, Canton Mayflower subdivision residents, joined the church as did Max, Jean, Sue and Stan Jenkins, formerly of Lombard, Ill. Richard and Antje Wolfe, also welcomed, live on Jeffrey Circle in Canton.

Grant Kraft has only a short jog to

services on Sunday morning, living on Gloucester across from the church. Ray and Bea Schibley made their original journey to the community from Liberty, Ind. and are now residents of Post Mill Court in the Windsor Park Subdivision of Canton.

The Geneva Musical must receive rave reviews for an evening of musical entertainment by local artists. A good crowd was on hand to enjoy the presentation, "Bits and Pieces," and meet the performers during an "after coffee."

The program featured Jean Braun, principal violist with the Plymouth Symphony, and pianist Carla Upton. They were assisted by Mrs. Braun's students Chris Bennett, Jeff Nash, Paul Swantek and Birgit Theisen.

Eight selections were presented to the enthusiastic audience including Sonata (per Arpeggione) Allegro moderato by Franz Schubert and "Meditation" by Ernest Bloch. This was the first concert of the first season. We look forward to more quality entertainment from community artists.

WILLOW CREEK Cooperative Nursery suggests you stop by their "Fall Bazaar" next weekend in the mall of Westland Shopping Center. Money earned during the fundraiser will be used to complete a children's book and record library.



Plan flower sale

First project of the year for new officers of the Pilgrim Garden Club is the annual plant and dried natural materials sale this coming weekend in the mini-mall on the corner of Main Street and Ann Arbor Trail. From left are: Antje Wolfe, vice-president; Lynn Deahl, secretary; Suzanne Coker, president; and Linda Olson, treasurer. (Staff photo by Gary Caskey)

Fireplace & Bar Stool Needs are found at Jimmie's Rustics
Belovos • Tool Sets
Glass Doors • Mesh Screens
Tongs • Bar and Counter Stools
Gas Logs

Contemporary & Early American Stylings

LIVONIA 29500 W. Six Mile 522-9200
BIRMINGHAM 211 Hamilton 644-1919

Distinctive American Traditional Furnishings for the Home

Colonial House of Furniture

20292 Middlebelt (South of 8 Mile) LIVONIA 474-6900

FREE - NO OBLIGATION

ONE ENTIRE ROOM OF CARPETING SHAMPOOED OR 500 S&H GREEN STAMPS WITH A PREVIEW OF THE NEW KIRBY CLASSIC III. CALL NOW FOR AN APPOINTMENT.

425-8500

LIVONIA KIRBY COMPANY
32115 PLYMOUTH ROAD
LIVONIA 48150

FACTORY AUTHORIZED

Complete Banquet Facilities Available

Parties of 20 to 200

- Receptions • Meetings
- Bar/Mitzvahs
- Banquets
- Office Parties

BUFFETS AVAILABLE FROM \$6.95

Cordoba

29703 West Seven Mile Rd. at Middlebelt Livonia, Michigan 477-2886

DO YOU KNOW AN ATTORNEY?

- DIVORCE-uncontested \$175.00 plus costs and filing fees.
- WILLS-simple \$50.00
- REAL ESTATE CLOSING Residential \$75.00
- TRAFFIC VIOLATIONS
- CRIMINAL MATTERS

No Fee for initial consultation

LAW FIRM OF
DELL'ORCO, PALAZZOLO & JAFFE

29433 Southfield Rd. Suite 108 Southfield, Mi. 48076 Phone: 557-0710

Look for local team coverage in your hometown newspaper

From here to there Observer & Eccentric Newspapers are the shortest distance between two points

for Quick Results... CLASSIFIED ADS

FALL CLEARANCE Sale

NOW IN PROGRESS THROUGH SATURDAY, OCTOBER 22ND

Great Selection of Junior and Misses Fall Sportswear & Dresses at Fantastic Savings!

SOME EXAMPLES

- SHIRTS \$3.50 - \$5.50
- SWEATERS \$6.50 - \$10.75
- SKIRTS & SPLIT SKIRTS \$7.50 - \$11.75
- PANTS & JEANS \$8.50 - \$11.75
- CO-ORDINATES 40% OFF AND MORE

PLUS INCREDIBLE SAVINGS ON JACKETS AND COATS \$12.00 & \$19.00

Claudette's FASHION

2 LOCATIONS

19043 MIDDLEBELT RD. CORNER OF 7 MILE & MIDDLEBELT ACROSS FROM LIVONIA MALL PHONE: 474-5432 HOURS: Mon.-Sat. 10-9 P.M. SUNDAY 12-5 P.M.

"PLYMOUTH SQUARE" CORNER OF ANN ARBOR RD. & SHELDON RD. 44515 ANN ARBOR RD. PLYMOUTH, MI. PHONE: 459-1010 HOURS: MON.-SAT. 10 A.M.-9P.M.

Great Scott! Get Savings and S&H Green Stamps.

USE YOUR MONEY FOR ALL IT'S WORTH

PLUS S&H GREEN STAMPS

SATISFACTION GUARANTEED OR DOUBLE YOUR MONEY BACK ON ALL REAL PURCHASES

SHANK PORTION SMOKED HAMS

WATER ADDED FOR CURING

WHOLE or BUTT PORTION 88¢ LB.

PLUS S&H GREEN STAMPS

SAVE 9¢

CAMELOT FRESH HOMOGENIZED MILK

GALLON PAPER CARTON WITH COUPON IN STORE

PLUS S&H GREEN STAMPS

HAMBURGER MADE FROM GROUND CHUCK

88¢ LB. ANY SIZE PKG.

PLUS S&H GREEN STAMPS

FROZEN TURKEY, CHICKEN, BEEF or MACARONI & CHEESE

BANQUET POT PIES 8 OZ PKG.

4 88¢ PKGS

HEADLESS & DRESSED FROZEN ALASKA

Pink Salmon.....1.49 LB.

GRADE A HINDQUARTERS WITH BACK

Chicken Legs.....58¢ LB.

GRADE A SPLIT WITH BACK

Chicken Breasts..78¢ LB.

FRESH FROZEN SLICED

Beef Liver.....59¢ LB.

CHOICE BEEF ROUND BONELESS

Sirloin Tip Steak....1.48 LB.

MACINTOSH or JONATHAN

Apples.....3 LB. BAG 79¢

FRESH JUICY

Almeria Grapes...69¢ LB.

WHITE or ASSORTED COLORS

Kleenex Tissue...49¢

TREESWEET FROZEN

Orange Juice...3.6 OZ CANS \$1

CAMELOT SLICED

White Bread.....29¢

BLUE BONNET

Lite Spread.....79¢

SPECIAL LABEL CONCENTRATED

All Detergent.....3.89

1 1/2 OFF BOUNCE

Fabric Softener.....1.79

DAFFY DOWN 24 CT PKG.

Toddler Diapers 2.29

PLUS S&H GREEN STAMPS

U.S. NO. 1 BAKING IDAHO POTATOES

8 1.19 LB. BAG

PLUS S&H GREEN STAMPS

ASSORTED FLAVORS REGULAR or DIET

FAYGO POP

7 \$1 12 OZ CANS

PRICES EFFECTIVE THRU SUNDAY, OCT. 23. WE RESERVE THE RIGHT TO LIMIT QUANTITIES. S&H GREEN STAMPS GIVEN ON ALL PURCHASES EXCEPT BEER, WINE, LIQUOR AND BOTTLE DEPOSITS.

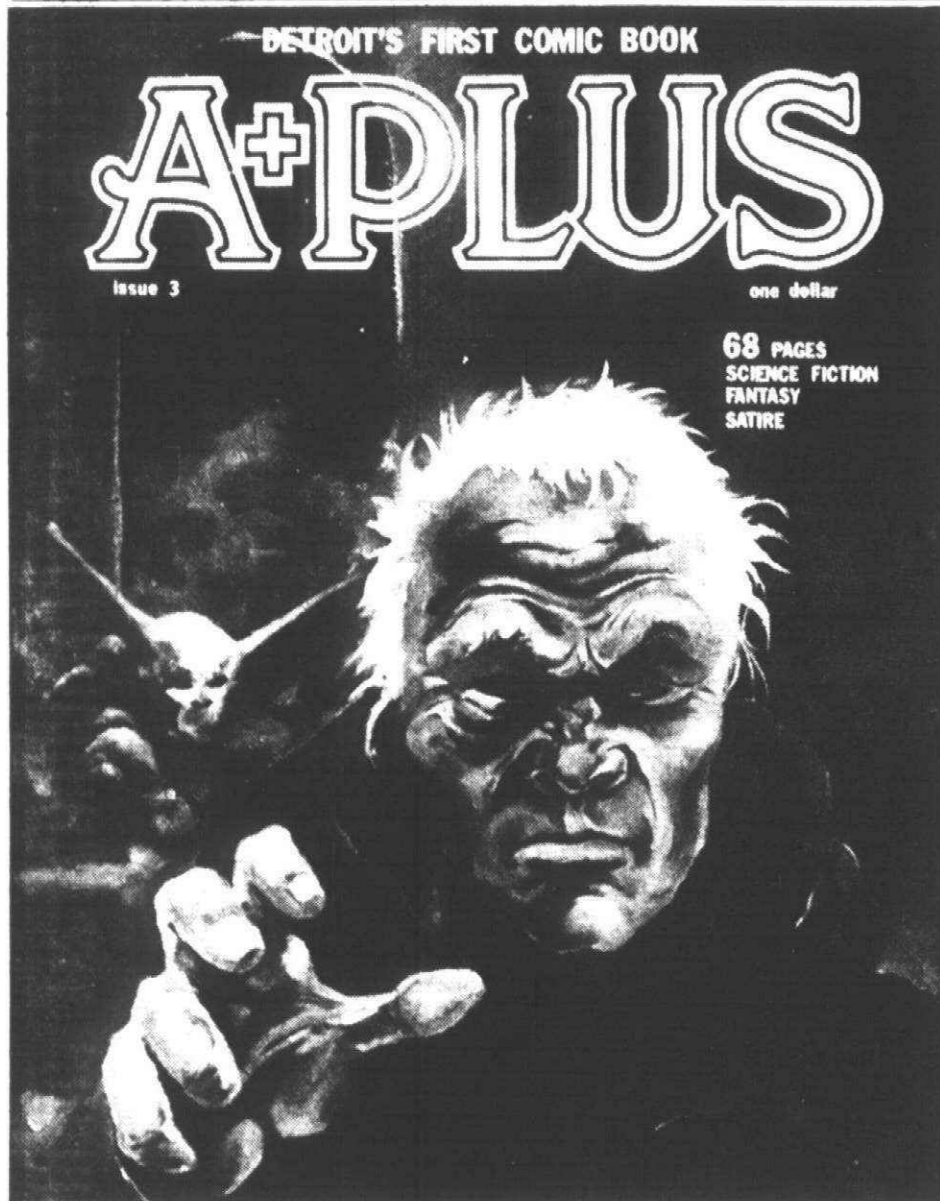

DETROIT'S FIRST COMIC BOOK

A+PLUS

Issue 3

one dollar

68 PAGES
SCIENCE FICTION
FANTASY
SATIRE

Breeders flying to bird bash

Birds of different feathers will be flocking together this weekend in Southfield. Occasion is annual show of Motor City Bird Breeders Club of Detroit, set for Saturday and Sunday in St. Bede's school gym, 18290 Twelve Mile. Admission charge is 25 cents, which is nothing to squawk about. About 700 birds will be featured by nearly 90 separate bird breeders from around the county. Birds on display will be judged and awards given.

Other birds will be offered for sale to public. These birds are for breeding, and are not pets. According to Catherine Boles, secretary of bird breeders' group, most of birds on sale are those that have not measured up in competition. Mrs. Boles and husband have been attending shows every weekend this fall. Dedicated bird breeders, Boles have more than 500 birds in Mt. Clemens home. Some of their birds and others will

be displayed when show opens to public 6-10 p.m. Saturday and 9 a.m. to 3 p.m. Sunday. For information, contact Mrs. Boles at 286-5954. Motor City Bird Breeders were organized for improvement of cage birds. At present group numbers about 50 individual members. For information about group, persons may write to: Motor City Bird Breeders, 40227 Garfield, Mt. Clemens 48043.

DINING AND ENTERTAINMENT GUIDE

ON THE TOWN

TEN YEN CHINESE Restaurant
(Open 7 Days)
CANTONESE, HONG KONG, MANDARIN, JAPANESE & AMERICAN FOODS
正宗粵菜 • 歡迎光臨
Special Businessmen's Luncheon
Over 120 Dinner Selections • Carry-Out • Special rates for big parties
PRIVATE BANQUET ROOM AVAILABLE
8997 WAYNE RD. at Ann Arbor Trail 425-8910

EL CAMINO
Mon. thru Thurs. 11 A.M. to 12 Midnight
Fri. & Sat. 11 A.M. to 2 A.M.
Sunday 1 P.M. to 12 Midnight
Elegant Mexican Cuisine
Carry Out Service available
33605 Plymouth Rd.
(west of Farmington)
261-2370

DAILY SUPER SPECIALS

| | | |
|-----------|--|--------|
| Monday | Spanish Steak Potatoes, roll & butter | \$1.49 |
| Tuesday | Veal Cutlet Potatoes, roll & butter | \$1.49 |
| Wednesday | Spaghetti with Meat Sauce ALL YOU CAN EAT | \$1.00 |
| Thursday | Grilled Baby Beef Liver With Onions, Potatoes | \$1.49 |
| Friday | Fish N' Chips | \$1.99 |
| Saturday | Escalloped Potatoes and Ham | \$1.49 |

the ENCORE RESTAURANT
in Livonia Mall
7 Mile at Middlebelt
476-8171

for Quick Results... CLASSIFIED ADS

TUESDAY SPECIALS
Served from 4:00 Closing
Include baked Potato, Texas Toast and Salad Bar
RIB EYE STEAK only \$2.09
CHOPPED STEAK \$1.99

THERE'S NEVER A HOLD-UP AT BONANZA and THEIR PRICES ARE A-STEAL!

YOU'LL FLIP OVER BONANZA'S SALAD BAR!

9 Different Fixings
Four Great Dressings
A Meal in its Own Right

MONDAY IS SENIOR CITIZENS' DAY
Senior Citizens Receive their Beverage FREE!

CHOPPED STEAK DINNER \$1.49
BREADED VEAL CUTLET \$1.49
N.Y. PETITE STRIP DINNER \$1.79

includes potato, toast, salad bar

SERVED ALL DAY MON-THURS-SAT

BONANZA

SOUTHFIELD 25610 W. 8 MILE RD. AT BEECH-DALY RD. IN K-MART PLAZA
BELLEVILLE 2053 RAWSONVILLE RD. OFF I-94 IN K-MART PLAZA
LIVONIA 33456 W. 7 MILE RD. AT FARMINGTON RD. IN K-MART PLAZA
HOURS: MON-THURS 11:00-3:00 FRI & SAT 11:00-9:00 SUNDAY 11:00-6:00

MITCH HOUSEY in LIVONIA
Presents Dining and Dancing nightly to the sounds of "MIXED COMPANY"
Al Garber, Don DeAndre, Joe Patton and featuring MISS LENA GORDON, Fabulous Vocalist

EVERY MONDAY and TUESDAY
Our Super Supper Specials

- Filet Mignon
- New York Strip Steak
- Stuffed Flounder
- Many Others

\$4.95 KING-SIZED COCKTAILS LUNCHEONS DAILY
BANQUET ACCOMMODATIONS FOR UP TO 200

MITCH HOUSEY'S in Livonia RESERVATIONS
28500 Schoolcraft Road 425-5520
in the Compton Village Motor Inn Opposite Detroit Race Course

Star lore

Calling fantasy fans: Check out mag, fair

What's happening in the year 2037? How goes things with Amazing Zachary? He's a guy who performs magic, which, as he puts it, "is synonymous with magicians." Then there's those folks on Uran, humanoids who are into self-annihilation. They've fought in 647 world wars in the past 100 years. Hizzore, you say? Well, that and much more fantasy stuff is out on the streets these days, in the form of a new, snappy, well produced comic book called "A Plus."

Kevin Siembieda, co-publisher and artist, says "A Plus" is "more than just a typical junk comic book." Its subject matter is a tad heavier than comics of the Bugs bunny genre, so Siembieda says "A Plus" appeals to the 18-25 crowd.

What make "A Plus" particularly interesting is that it's a home-grown production which is written, drawn, inked and printed in the metropolitan

"A Plus" writers and artists are not professionals, even though their work is done in a professional style. They go to school and hold down regular, planet Earth-type jobs.



CHARLES BRONSON: Cult hero.

"A Plus" is a quarterly. It's being distributed nationally, but in the Detroit area, you can get it at the WSU bookstore, Little Professor stores, and other book and magazine stands.

TRIPLE FAN FARE, is the yearly convention for people who like things like "A Plus." It features movies, comic books, a make-up display, records, soundtracks, trading cards and more.

It's set for Oct. 21-24 at the Troy Hilton, Maple and Stevenson. Special guest this year is Chuck Jones, the famous animator who drew many of the Looney Tunes.

Movies this year, which as usual, run all night, include "Mr. Majestyk," a Bronson flick, "War of the Worlds," "The Fly," "When Worlds Collide," "One Froggy Night," and a 15-chapter "Captain America" serial. There will also be a masquerade ball and, of course, you can meet the humanoids who produce "A Plus."

Tickets are \$2.50 per day; \$6 for weekend. Call 255-6905 for info on dealers' tables.

WDET!

A breath of fresh airwaves

WDET, the Detroit area's only public radio station, needs your help. The station, located at 101.9 on the FM dial, is currently in its annual fund-raising drive to gather up the necessary cash to continue its wide scope of programming for the coming year.

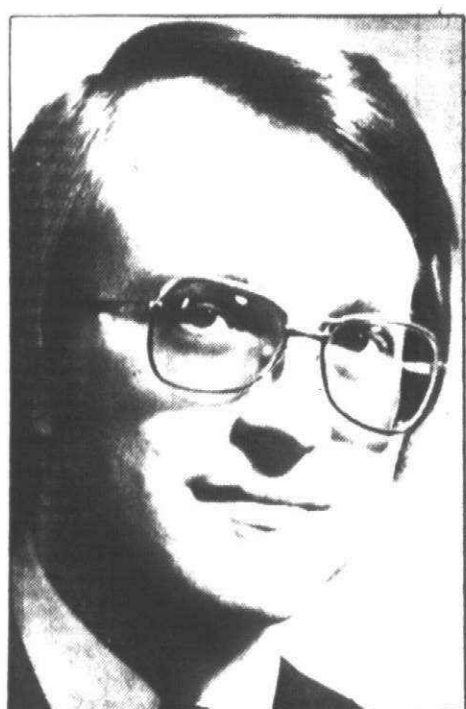

PAUL GRZEBIK: Technical wiz.

remains its chief message. Music of the classical persuasion is the station's main fare. It even brings the Detroit Symphony Orchestra into your livingroom, thanks to the technical skill of Plymouth resident Bob Shafer, 25, a WDET producer. "We have the best reproduction of any big city orchestra," he says. "That's because we give it T.L.C."

But if you're into jazz, rock, blues, reggae or experimental tunes, there's a greater range available on WDET than on any other Detroit area station.

In fact, as local rock stations have tightened up their formats in recent years, WDET has loosened up so much it is sometimes unrecognizable from its former staid, snooze-producing self. In September, for example, the station's several shows which specialize in jazz or rock devoted large chunks of time to Jimi Hendrix. Ever hear a Jimi Hendrix-Jim Morrison jam? One was played on WDET last month.

The station has also boosted up its power and improved its signal in recent months. Credit for that goes to another local behind-the-scenes technical wizard, Paul Grzebiak, 30, of Westland, WDET's chief engineer. "We play what the others won't," he says.

WDET uses a small paid staff, but over 100 people from 80 to 18 volunteer their services each month. The station is almost totally listener-supported; it receives about 30 per cent of its funding from its owner, Wayne State University, but for the rest, it must rely on the public. There are no commercials, and that alone may make it worth listening to.

The financial future looks fairly bright; President Carter asked Congress last week to authorize \$1.4 billion for public radio and television over the next five years.

But today, the WDET staff is passing the hat electronically. Nothing special in the way of programming is planned for this pledge period. The staff just asks that people give the station a listen. And then pitch in.

WDET beams out several public-interest shows each week, but music

FLAMENCO
Flamenco Society of Michigan Presents
JUAN SERRANO
In Concert With
MARIA DEL CARMEN
and Dance Troupe

SATURDAY, OCTOBER 22 at 8:00 p.m.
SCHMIDT AUDITORIUM
11555 Middlebelt Road
Livonia, Michigan

Advance Ticket Reservations
FLAMENCO SOCIETY
11401 Cherry
Livonia, Michigan 48150
(313) 422-8945
Tickets available at the door
Tickets \$5.00 Students \$4.00

for Quick Results... CLASSIFIED ADS

Symphony needs more violinists

The Plymouth Symphony Orchestra has places for a few more qualified violinists this season, according to Wayne Dunlap, conductor and musical director.

A player must have some high school or college orchestra experience, or other community orchestra experience.

Auditions will be held at 8 p.m. Mondays in the Plymouth Central Middle School, N. Main at Church streets.

Special audition arrangements may be made by calling the symphony society president, Fran Lang, at 453-5064.

The Plymouth Symphony performs in six concerts a year, all at 4 p.m. on Sundays.

The concert at which pianist William Doppmann will be soloist was incorrectly listed as Nov. 29 in brochures and advertisements. The correct date, as listed on tickets, is Nov. 20.

* Think Steak

Think YORK

\$2.59

1/2 lb. Sirloin Steak Dinner

Dinner includes: 1/2 lb. Sirloin Strip Steak, piping hot baked potato, cold crisp garden salad, oven fresh roll.

YORK STEAK HOUSE

Westland Center

OPEN EVERY SUNDAY
11 a.m. - 9 p.m.
Monday - Thursday
11 a.m. - 9:30 p.m.
Friday & Saturday
11 a.m. - 10 p.m.

Merit Solving Smoker Dilemma.

'Enriched Flavor' breakthrough ends search for "low tar, good taste" cigarette.

For years, smokers had to choose between real tobacco flavor or low tar.

Until MERIT.

Until a breakthrough in tobacco science resulted in a way to *boost natural tobacco flavor without the usual corresponding increase in tar.*

The result was 'Enriched Flavor' tobacco.

MERIT and MERIT 100's were packed with this special tobacco. And taste-tested against a number of higher tar cigarettes.

© Philip Morris Inc. 1977

Kings: 8 mg. "tar," 0.5 mg. nicotine av. per cigarette, FTC Report Dec. '76
100's: 12 mg. "tar," 0.9 mg. nicotine av. per cigarette by FTC Method.

Warning: The Surgeon General Has Determined That Cigarette Smoking Is Dangerous to Your Health.

The results proved conclusively that 'Enriched Flavor' tobacco *does* boost taste without the usual increase in tar.

Overall, smokers reported they liked the taste of both MERIT and MERIT 100's as much as the taste of the higher tar cigarettes tested.

Cigarettes having up to 60% more tar!

Only one cigarette has 'Enriched Flavor' tobacco. And you can taste it.



REGULAR and MENTHOL

MERIT

Kings & 100's



Monday, October 17, 1977

(C1C)

GROUPS AND individuals are needed for the local Halloween season UNICEF Drive.

A call to Judy Morgan, 453-6099, will elicit more information. She has the collection boxes, official name tags and a set of instructions.

There will be four-day drives in the townships and a three-drive in the City of Plymouth. Dates for Plymouth and Canton townships are Oct. 28, 29, 30 and 31. In the city, it will be Oct. 28, 29, and 31—no Sunday collections.

The American Association of University Women is sponsor of the drive in the three communities. Mrs. Morgan is chairing the effort.

The nickels, dimes, quarters and dollars collected here will be used to aid disadvantaged children all over the world through the United Nations International Children's Educational Fund.

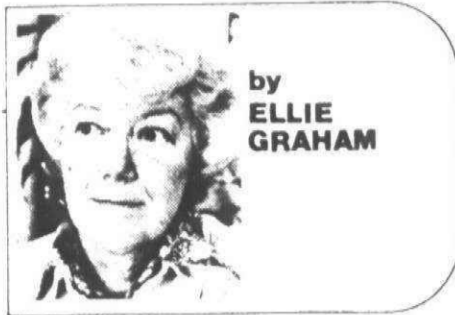

by
ELLIE GRAHAM

WHEN MURIEL and Art Calhoun of Muriel's Doll House accepted an invitation to participate in Planned Parenthood's Holiday Mart, they gave it some thought and accepted.

The three-day mart is Planned Parenthood, Inc.'s largest fundraiser and features very special specialty shops from all over Michigan and surrounding states. The mart will open tomorrow (Oct. 18) evening in the Renaissance Ballroom of Ren-Cen in Detroit.

Admission for opening night—5:30 to 8:30 p.m.—will be \$100 per person. Donation drops to \$3 for the next two days. Hours will be 10 a.m. to 8:30 p.m., Oct. 19, and 10 a.m. to 5 p.m., Oct. 20.

The Calhouns said they do not know exactly what to expect in the props to Mr. Moustache for his morning children's show on Channel 62 television.

Mr. Moustache has offered to transport their merchandise from Plymouth to the Renaissance Center in his van.

"He'll make two trips a day if necessary," said Art.

JANET BELL found an old bill from the Plymouth Hospital when she was going through some of her father's papers.

The statement was marked "Paid in full, with thanks, Dec. 17, 1943." Mrs. Bell, then Janet Gallasero, had her appendix removed and spent eight days in the hospital on Main Street.

Total bill was for \$154.60. It was itemized: operating room, \$35; anesthetic, \$10; medication, \$8; dressing, \$5; eight days, \$96.

"Dr. Hammond performed the operation and Dr. Westover was my doctor," recalled Mrs. Bell. "It says I was admitted at 3:30 p.m. and the hospital telephone number was 308."

"I'm going to keep this one," she added.

JEFF AND LIZ CARDINAL of Simpson Street in Plymouth in Plymouth announce the arrival of their daughter, Margaret Elizabeth, Oct. 6.

Margaret Elizabeth is six months old. She was born March 25.

"She is beautiful," said Jeff. "She has red hair and blue eyes."

Congratulations, Liz and Jeff.

THE COLLECTION of carnival glass now on display in the Plymouth Historical Museum is one of the best in the area.

It is on loan from a local collector and is but part of her collection. The items in the museum fill three show-cases and a dining room table.

For those who do not want to miss it, the collection will be there until the first week in November. The museum will be decorated for its second Christmas by Thanksgiving.

THE CREDITORS' mystery trip last week took them to a cider mill, a tour through the Michigan Bell facility on Ann Arbor Road and Turkeyville, U.S.A.

After the Bell tour, the two buses headed west for the large turkey farm near Marshall. They lunched at Cornell's Turkey House where the menu included an almost confusing array of turkey dishes. There were Sloppy Toms, smoked turkey, buttered turkey, turkey salad, and hot turkey served on homemade buns.

There also were turkey hot plates and full turkey dinners. For dessert there was a wide variety of homemade pies—apple, blueberry, strawberry, lemon meringue, cherry, rhubarb, peanut, and many more. The farm and dining room are open from 10 a.m. to 8 p.m. Monday through Saturday.

On the return trip, they stopped at the Dexter Cider Mill.

MEMBERS OF THE Three Cities Art Club saw a film, "Watercolor with John Pike," at their October meeting in the Plymouth Community Credit Union.

Members showed their interpretations of the Mayflower Hotel in several media.



Sharon wore a suede-like veskit with matching belt over a long skirt and peasant-sleeved blouse.

Shirley's three-piece plaid slack suit was actually separates for a better fit. The blouse is burnt orange.

Elegant lady look returns for autumn

The rolling green expanse of the golf course with its autumn-hued trees was a postcard background for the Plymouth Symphony League's luncheon and fashion show at Meadowbrook Country Club.

Melon balls in champagne, turkey divan, and a tossed salad were followed by a lush dessert and a parade of fashions by Claire Kelly of Plymouth.

Soloist Doreen Volpe was accompanied on the piano by Symphony Society president Fran Lang. Mrs. Lang also provided background music for the models.

Ms. Kelly selected fashions and models with an eye to the audience. They were neither extreme nor all size six.

The 290 women who attended the affair saw Isadora scarves, the new

unbulky layered look—a long plaid skirt with a green sweater over a white blouse, cloche hats, pants tucked into boots, and the elegant lady look with a veskit, a blouse with above-the-wrist sleeves and a floppy posy worn at the model's throat.

There were tucked in sweaters, jumpers, gauchos, jackets, slacks, and skirts, with repeated emphasis that just below the knee is the most flat-

tering length—whatever the wearer's height.

Soft dusty rose, burnt orange and beige were preferred blouse colors.

WINNERS OF the 10 books of season tickets to the Plymouth Symphony Orchestra concerts were Marion Gilligan, Sarah Chance, Gae McCord, Jane Wells, Roseanne Brown, Marilyn Stathakis and Mary Ferguson, all of



Vicki modeled a polyester and wool floral dress. With the scarf tied around her dark hair, she portrayed the brand new ethnic look. (Staff photos)

Plymouth; Virginia Wilcox of Ferndale, Helen Belser of Northville, and Holly Doty of Plymouth Township.

Grand prize winner was Trudi Newhouse of Livonia who received the pewter tea service donated by Hugh Jarvis Gifts. Mrs. Newhouse bought her ticket at the Symphony League Antique Mart during the Fall Festival.

Mary Beth Rees of Plymouth won the day of beauty at Beautiful People salon on Forest Street. Mable Partan's prize was a preserved fern donated by the Green Thumb Shop on Forest.

Proceeds from the fashion show go to the support of the Plymouth Symphony Orchestra. Judy Morgan chaired the party which was sponsored by the Crescendo group of the Symphony League.

Simulation games at AAUW meet

A program of simulation games is planned for the Plymouth Branch of the American Association of University Women meeting at 7:30 p.m., Oct. 20, in West Middle School.

Dr. David Sokoloff of the University of Michigan-Dearborn will bring an energy simulator. Dr. Marge Basso of Schoolcraft College will lead "Woman—She Is," a presentation of role playing of women in various situations.

Viola Walker of Wayne County Intermediate School District will lead a diffusion game which simulates the right and wrong ways to implement a new program in a school.

Linda Luke, an AAUW member, will present "Read the Label, Set a Better Table," a demonstration of reading labels and learning what information is hidden there.

Any woman in the Plymouth-Canton area who is a graduate of an accredited college or university may attend branch meetings.

Rental gallery gains Indian, Eskimo art

The Plymouth Community Arts Council (PCAC) Art Rental Gallery has added a new dimension to its collection with the purchase of four pieces of Indian and Eskimo art.

The four prints, acquired from the Denali Art Gallery in Ann Arbor, are on display in the rental gallery and will be available for rent early in November.

Two of the new prints are works by Eskimo artists. "Skytossing," a print by Akovak Holman Is., shows one of the many games Eskimos love to play. Leah Qunluk's stone lithograph entitled "Birds Feeding" depicts two ducks feeding fish to their young.

Representing Indian art are works by Paul Pahse-Topah, a member of the Osage-Cherokee tribe, and Blake Debassige, an Ojijwa from Manitoulin Island, Ontario. In "Osage Wedding Feast," Pahse-Topah portrays a bride and bridegroom riding homeward from an extravagant Osage wedding.

Debassige shows a common creature of nature in an unusual way in "Sarah's Butterfly."

RENTAL GALLERY patrons will have an opportunity to learn more about Indian and Eskimo art Oct. 19 when Clayton Kotajarvi will be on hand to discuss the new acquisitions. Kotajarvi, owner of the Denali Gallery, will be in the rental gallery 7:30-9 p.m.

A native of Garden City, Kotajarvi earned a masters degree in art history from Wayne State University with a specialty in Chinese art. He became involved with North American Indian and Eskimo art through his exposure to Asian studies.

The PCAC Art Rental Gallery is on the second floor of Dunning Hough Library. It is open every Wednesday from 10 a.m. to 9 p.m.

Area residents can rent pictures or sculpture for their homes or office for \$2 a month.

Clubs in Action

OVEREATERS ANONYMOUS

The local chapter of Overeaters Anonymous will meet at 7:30 p.m. Tuesdays in First Baptist Church of Plymouth, 45000 North Territorial Road.

For further information, call Mae, 453-5274.

LA LECHE LEAGUE

A couples meeting on the advantages and techniques of breastfeeding will be at 8 p.m., Oct. 25, in Geneva Presbyterian Church, Sheldon Road north of Ford. Sponsored by the Plymouth-Northville La Leche League, the role of the father in a breast-feeding relationship, night nursing and the portability of the infant will be explored.

Couples who are expecting or have nursing babies may attend. Refreshments will be served. For information, call Millie Conway, 455-6115; Charlene Frellick, 349-2840; or Kay Williams, 455-1840.

CUB SCOUT CANDY SALE

Cub scouts of Pack 855 will be selling candy during the month of October as part of a fund-raising project. Chocolate-covered candies will be 50 cents a package.

TRAILWOOD GARDEN CLUB

Marion Bennett, state president of the Woman's National Farm and Garden Association, Michigan Division, will be guest speaker at the Oct. 24 meeting of the Trailwood Garden Club.

Members of Lake Pointe and Tonquish Creek branches will be guests at the 7:30 meeting in Pioneer Middle School, 46081 Ann Arbor Road.

Jan Elston will chair the meeting. Co-hostesses will be Jackie Buyers, Gloria Kinsel, Cathy Rimm and Diane Mabrey.

LA LECHE LEAGUE

The techniques of breastfeeding and overcoming difficulties will be the topic of the Plymouth-Northville La Leche League session at 8 p.m., Oct. 19, in the home of Joan Klaas, 15439 Susanna Circle, Livonia.

Expectant mothers and mothers with nursing babies are invited.

Call Millie Conway, 455-6115; Charlene Frellick, 349-2840; or Kay Williams, 455-1840, for information about the meeting or breastfeeding.

AARP MEETING

The October meeting of the American Association of Retired Persons, Inc. (AARP) will be Oct. 26 in First United Presbyterian Church of Plymouth on Church Street at Adams. A sack lunch at noon will be followed by a sing-along, business meeting and program for the day.

Leonard Chester, an instructor at Schoolcraft College, will be the guest speaker. His topic will be "Old Mill Restoration." Visitors are welcome.

MACLD MEETING

The Plymouth-Canton-Northville Chapter of the Michigan Association for Children with Learning Disabilities will be at 7:30 p.m., Oct. 19, in the cafeteria of Pioneer Middle School, 46081 Ann Arbor Trail.

Guest speaker, Kathy Erdlitz, will discuss "Learning Activities at Home," with activities to teach and guide the LD and hyperactive child at home.

MASTERPIECE AUCTION

Plymouth Children's Nursery will have its annual Masterpiece Auction at 7 p.m., Nov. 7, in Middle School East.

Doors will open at 6:30 p.m. for preview, and refreshments will be served. All masterpieces are handmade and include: doll clothes, patchwork wreath, baby quilt and pillow, macramé, pine stool, children's tote bag, smock set and Christmas decorations.

STARKWEATHER CUB SCOUTS

Cub scouts from Starkweather School Pack 1533 will be selling pumpkins Saturday, Oct. 22, at the Standard Station on the corner of Main and Mill streets. Sale begins at 10:30 a.m.

SWINGING SINGLES

Swinging Singles for persons 25 years of age and over will have a cocktail party and dance at 8:30 p.m., Oct. 23 in Glen Oaks Country Club, 30500 W. 13 Mile Road. Call 626-2600 or 546-0903 for more information. Admission will be \$3.50.

GERMAN-AMERICAN CLUB

The German-American Club of Plymouth will meet at 8 p.m., Oct. 20 in the Plymouth Cultural Center on Farmer Street. Short business meeting will be followed by program and refreshments.

TRIP TO LOUISVILLE

There are a few openings for the weekend trip to Louisville planned by the Creditors and the local YMCA.

The bus will leave the Plymouth Cultural Center at 8 a.m., Nov. 4 and return at 8:30 p.m., Sunday, Nov. 6. Cost is \$92 per person for double occupancy and \$107 per person for single occupancy.

The price includes bus fare, two nights at hotel, luggage handling, tour of Louisville, two dinners, admission to Churchill Downs with one drink.

For information, call Janet Luce at the YMCA, 453-2904.

FREUNDSHAFTS DINNER

The German-American Club of Plymouth will have a Freundshafte dinner (Friendship Dinner) at the Oddfellows Hall, Nov. 5.

The dinner will be open to the public with servings at 5, 6 and 8 p.m. The menu will feature traditional German food. Donation is \$3 for adults and \$1.50 for children under 12.

Call Bob Fitzner, 453-8200, for reservations or further information.

PILGRIM GARDEN CLUB

The Pilgrim Garden Club, Federated Garden Clubs of Michigan, Inc., will meet at 7:30 p.m., Oct. 27 in Hulsing Elementary School, Fleet Street, Canton Township.

Guest speaker will be Arthur J. Howard, vice president of the Michigan Rose Society. His subject will be "Growing and Caring for Roses." The meeting is open to guests.

OSTOMY ASSOCIATION

The Ann Arbor Area Ostomy Association will have a presentation of Hollister Ostomy Products at 7:30 p.m., Oct. 20.

Lisa Gladstone will represent the company at the meeting in the Senior Citizen Guild, 502 W. Huron, Ann Arbor.

WELCOME WAGON HALLOWEEN PARTY

The Plymouth and Canton Welcome Wagon is planning its first costume Halloween Party at 8 p.m. Oct. 29 in Val Gildo's home. Tickets are \$8 a couple, \$4 per person, with no refunds after Oct. 22. Tickets now are on sale on a first-come basis. Snacks and beer will be provided but bring your own bottle and set ups. For reservations contact Val Gildo at 981-1022.

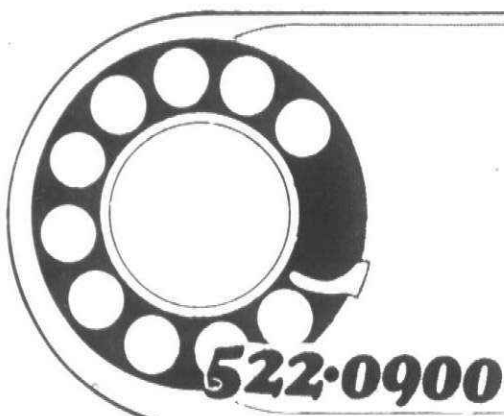

Classified Real Estate



2C(R,W,G-1B) Monday, October 17, 1977

CLASSIFICATION INDEX

- 312 Livonia**
 - APPEALING: Beautiful 3 bedroom brick colonial... \$16,900
 - THOMPSON-BROWN: BEAUTIFUL 3 bedroom brick colonial... \$12,500
 - HOUSE Beautiful: describes this sharp 3 bedroom brick ranch... \$19,900
 - Century 21: BELL CREEK VIEW: Well like granite... \$19,900
 - Century 21: HILLTOP SOUTH: Beautiful 3 bedroom brick ranch... \$19,500
 - Century 21: COUNTRYFIED: A 3 bedroom ranch with a large remodeled kitchen... \$28,900
 - Century 21: HARRY S. WOLFE COMPANY: PITCHESQUE: attractive grounds... \$29,900
 - Century 21: HARRY S. WOLFE COMPANY: HY-DENSEL: Large brick fireplace... \$29,900
 - Century 21: NEAR LIVONIA MALE: 3 bedroom brick ranch... \$26,500
- 312 Livonia**
 - EXECUTIVE HOME: Beautiful best describes this spacious custom colonial... \$29,900
 - NEW LISTING: Extra nice 3 bedroom brick ranch... \$29,900
 - IMMACULATE: 3 bedroom 1 1/2 bath brick ranch... \$29,900
 - JUST REDUCED: Livonia By Owner 5 Mile East... \$29,900
 - LIVONIA: Beautiful 2 bedroom home... \$29,900
 - NATURAL FIREPLACE: not one but two! For the cold winter months ahead... \$29,900
- 312 Livonia**
 - LOOK NOW: At this lovely 3 bedroom home... \$31,900
 - CENTURY 21 CORNERSTONE: Mr. Executive WHO DESIRES PRIVACY... \$41,900
 - One Way: IMMACULATE 3 bedroom 1 1/2 bath brick ranch... \$29,900
 - One Way: RAVINE LOT: An immaculate 3 bedroom brick ranch... \$68,900
 - WOLFE COMPANY: REALLY BIG RANCH: All large rooms in this bigger than average 3 bedroom brick home... \$42,900
 - WOLFE COMPANY: ROOM FOR A GROWING FAMILY: Four bedroom 2 1/2 bath Quad in Livonia... \$54,900
- 312 Livonia**
 - ROSEDALE GARDENS: 3 bedroom brick ranch... \$22,800
 - STEP RIGHT IN: Move in condition is this 3 bedroom brick ranch home... \$41,900
 - WOLFE COMPANY: SUPER TRI: Super sharp 3 bedroom brick home... \$43,900
 - WOLFE COMPANY: PEACEFUL AND QUIET: The towering trees on 100 ft wide lot... \$29,900
 - WOLFE COMPANY: HARRY S. WOLFE COMPANY: TWP STORY 3 bedroom colonial... \$42,900
- 314 Plymouth Canton**
 - LAKEPONTE: 3 bedroom 1 1/2 baths split level dining room... \$16,900
 - NEW LISTING In Plymouth: Here is the buy of the day... \$16,900
 - Century 21: PLYMOUTH City By Owner: Prime area 3 bedroom 2 1/2 bath colonial... \$65,500
 - Century 21: HARTFORD S: For an attractive 3 bedroom brick ranch... \$39,900
 - Century 21: TIRE OF LOOKING: For an attractive 3 bedroom brick ranch... \$39,900
 - Century 21: HILL HUDSON JIL COCK: GALLERY OF HOMES... \$43,200
 - Century 21: PLYMOUTH TWP: Lake Pointe Village... \$38,900
 - Century 21: CENTRAL AIR: 3 bedroom fireplace central air... \$37,500
 - 316 Westland Garden City: COMFORTABLE 3 bedroom brick ranch... \$27,900

We reserve the right to classify, revise or reject any wanted. Want ads may be placed until 4 p.m. Tuesday for the Thursday edition and 4 p.m. Friday for the Monday edition. No cancellations accepted after noon Tuesday for Thursday editions or noon Friday for Monday editions. No cancellations before first insertion. No cancellations on Double Action Ads. The Observer & Eccentric Newspapers will not issue credit for errors in ads after the first incorrect insertion. Report any errors immediately. Phone Room hours are 8:30 a.m. to 5:30 p.m. Monday through Friday. Wayne County 522-0900. Oakland County 444-1070. Customer Services 241-1600.

Century 21
BEAUTIFUL 3 bedroom brick colonial located on over 1/2 acre... \$16,900

Thompson-Brown
BEAUTIFUL 3 bedroom brick colonial located on over 1/2 acre... \$12,500

HOUSE Beautiful
describes this sharp 3 bedroom brick ranch in Livonia... \$19,900

Century 21
BELL CREEK VIEW: Well like granite... \$19,900

Century 21
HILLTOP SOUTH: Beautiful 3 bedroom brick ranch... \$19,500

Century 21
COUNTRYFIED: A 3 bedroom ranch with a large remodeled kitchen... \$28,900

Century 21
HARRY S. WOLFE COMPANY: PITCHESQUE: attractive grounds... \$29,900

Century 21
HARRY S. WOLFE COMPANY: HY-DENSEL: Large brick fireplace... \$29,900

Century 21
NEAR LIVONIA MALE: 3 bedroom brick ranch... \$26,500

312 Livonia
Charming Ranch: Beautiful 3 bedroom brick ranch... \$19,500

312 Livonia
EXECUTIVE HOME: Beautiful best describes this spacious custom colonial... \$29,900

312 Livonia
NEW LISTING: Extra nice 3 bedroom brick ranch... \$29,900

312 Livonia
IMMACULATE: 3 bedroom 1 1/2 bath brick ranch... \$29,900

312 Livonia
JUST REDUCED: Livonia By Owner 5 Mile East... \$29,900

312 Livonia
LIVONIA: Beautiful 2 bedroom home... \$29,900

312 Livonia
NATURAL FIREPLACE: not one but two! For the cold winter months ahead... \$29,900

312 Livonia
LOOK NOW: At this lovely 3 bedroom home... \$31,900

312 Livonia
CENTURY 21 CORNERSTONE: Mr. Executive WHO DESIRES PRIVACY... \$41,900

312 Livonia
One Way: IMMACULATE 3 bedroom 1 1/2 bath brick ranch... \$29,900

312 Livonia
One Way: RAVINE LOT: An immaculate 3 bedroom brick ranch... \$68,900

312 Livonia
WOLFE COMPANY: REALLY BIG RANCH: All large rooms in this bigger than average 3 bedroom brick home... \$42,900

312 Livonia
WOLFE COMPANY: ROOM FOR A GROWING FAMILY: Four bedroom 2 1/2 bath Quad in Livonia... \$54,900

312 Livonia
ROSEDALE GARDENS: 3 bedroom brick ranch... \$22,800

312 Livonia
STEP RIGHT IN: Move in condition is this 3 bedroom brick ranch home... \$41,900

312 Livonia
WOLFE COMPANY: SUPER TRI: Super sharp 3 bedroom brick home... \$43,900

312 Livonia
WOLFE COMPANY: PEACEFUL AND QUIET: The towering trees on 100 ft wide lot... \$29,900

312 Livonia
WOLFE COMPANY: HARRY S. WOLFE COMPANY: TWP STORY 3 bedroom colonial... \$42,900

314 Plymouth Canton
LAKEPONTE: 3 bedroom 1 1/2 baths split level dining room... \$16,900

314 Plymouth Canton
NEW LISTING In Plymouth: Here is the buy of the day... \$16,900

314 Plymouth Canton
Century 21: PLYMOUTH City By Owner: Prime area 3 bedroom 2 1/2 bath colonial... \$65,500

314 Plymouth Canton
Century 21: HARTFORD S: For an attractive 3 bedroom brick ranch... \$39,900

314 Plymouth Canton
Century 21: TIRE OF LOOKING: For an attractive 3 bedroom brick ranch... \$39,900

314 Plymouth Canton
Century 21: HILL HUDSON JIL COCK: GALLERY OF HOMES... \$43,200

314 Plymouth Canton
Century 21: PLYMOUTH TWP: Lake Pointe Village... \$38,900

314 Plymouth Canton
Century 21: CENTRAL AIR: 3 bedroom fireplace central air... \$37,500

316 Westland Garden City
COMFORTABLE 3 bedroom brick ranch in prime Livonia School area... \$27,900

RECREATION SPECIAL
Three bedroom brick ranch with full basement, 2 1/2 car garage, swimming, tennis, baseball and etc., at your door step. First offering \$35,500. Westland

NEAT AND COZY
A beautiful brick ranch with finished family room, fire place, two bedrooms, finished basement, attached garage, paved street, etc. \$34,500 Farmington Hills

FOUR BEDROOM CAPE COD
Ideal home for large family for only \$31,900. Newly decorated plus new kitchen, large utility room and work shop. Tended yard with room for garden. Farmington Hills

CUSTOM BUILT
Ranch in outstanding area. Three bedrooms, 23 1/2 x 13 living room with fireplace, built in kitchen, garage, large lot, handy to expressway. \$48,500 Farmington Hills

RECREATION SPECIAL
Three bedroom brick ranch with full basement, 2 1/2 car garage, swimming, tennis, baseball and etc., at your door step. First offering \$35,500. Westland

NEAT AND COZY
A beautiful brick ranch with finished family room, fire place, two bedrooms, finished basement, attached garage, paved street, etc. \$34,500 Farmington Hills

FOUR BEDROOM CAPE COD
Ideal home for large family for only \$31,900. Newly decorated plus new kitchen, large utility room and work shop. Tended yard with room for garden. Farmington Hills

CUSTOM BUILT
Ranch in outstanding area. Three bedrooms, 23 1/2 x 13 living room with fireplace, built in kitchen, garage, large lot, handy to expressway. \$48,500 Farmington Hills

RECREATION SPECIAL
Three bedroom brick ranch with full basement, 2 1/2 car garage, swimming, tennis, baseball and etc., at your door step. First offering \$35,500. Westland

NEAT AND COZY
A beautiful brick ranch with finished family room, fire place, two bedrooms, finished basement, attached garage, paved street, etc. \$34,500 Farmington Hills

FOUR BEDROOM CAPE COD
Ideal home for large family for only \$31,900. Newly decorated plus new kitchen, large utility room and work shop. Tended yard with room for garden. Farmington Hills

CUSTOM BUILT
Ranch in outstanding area. Three bedrooms, 23 1/2 x 13 living room with fireplace, built in kitchen, garage, large lot, handy to expressway. \$48,500 Farmington Hills

RECREATION SPECIAL
Three bedroom brick ranch with full basement, 2 1/2 car garage, swimming, tennis, baseball and etc., at your door step. First offering \$35,500. Westland

NEAT AND COZY
A beautiful brick ranch with finished family room, fire place, two bedrooms, finished basement, attached garage, paved street, etc. \$34,500 Farmington Hills

FOUR BEDROOM CAPE COD
Ideal home for large family for only \$31,900. Newly decorated plus new kitchen, large utility room and work shop. Tended yard with room for garden. Farmington Hills

CUSTOM BUILT
Ranch in outstanding area. Three bedrooms, 23 1/2 x 13 living room with fireplace, built in kitchen, garage, large lot, handy to expressway. \$48,500 Farmington Hills

1st Choice Sanderson REAL ESTATE
535-2720 474-3000

Buy Any Home, New or Used, Through Chamberlain and We can GUARANTEE THE SALE of Your Home!

WESTLAND
4 bedroom, 1 1/2 level features. Central air, plush carpeting thru out, gas bar-b-que family room, and 2 1/2 car garage. All for only \$39,900 call to see and ask for LOUISE ROBINSON OR JEAN FLOWERY
721-8400

WESTLAND
Huge 3 bedroom brick ranch, full basement, 2 1/2 car garage, with full wall fireplace, a natural wood beam ceiling, country kitchen, many extras. Only \$37,900
721-8400

WESTLAND
Sharp 4 bedroom ranch, with large family kitchen, full basement, and quick occupancy. Good assumption! Only \$32,900
721-8400

DEARBORN HEIGHTS
Sharp 3 bedroom home on nicely landscaped corner lot, features formal dining room, 2 full baths, finished basement with wet bar, 2 1/2 car garage, quick occupancy and a terrific assumption. All for only \$27,900 Call to see and ask for JEAN FROCH
721-8400

MIDDLEBELT-HARRISON AREA
3 bedroom brick ranch, with huge picture window, central air super huge kitchen, built in bar-b-que, stone wall in living room, 1 1/2 car garage, great assumption. Only \$22,500
721-8400

REDFORD
Well built brick ranch in all brick area, with dining room, and possible recreation room. Completely fenced, owner anxious. Asking: \$27,900
476-9100

CANTON
Hurry thirty to sixty days from completion, you can pick your own carpeting, siding, brick and ceramic. Plans available of new home. Natural fireplace family room, 3 bedrooms, full basement. Asking: \$60,900
465-9100

REDFORD
Tight wads this is for you Fantastic 3 bedroom brick ranch located in South Redford, featuring formal dining room and garage. Huge basement, new carpet thru-out and much more call now and ask for Joe. Asking: \$29,900
476-9100

REDFORD
Just listed, 1 1/2 story, brick home, 2 car garage also very clean, formal dining room, 3 or 4 bedrooms. Unfinished upstairs. Walk to 7 Mile and Grand River, shopping and bus. Asking: \$29,500 Call now and ask for Mary Capelli.
476-9100

THE "LOVE OF LIFE"
is owning this beautiful 1976 2 story ranch with 4 bedrooms, dining room, 2 1/2 bath, fireplace in family room, walk out basement, attached garage and more. All on EXTRA LARGE lot! \$94,500
455-5200

THE "EDGE OF NIGHT"
is beautiful enjoyed in the comfort of this lovely barnwood family room nestled by the fire side, along with convenient kitchen, 1 1/2 bath, lovely decor, excellent surrounding greenery and more! \$46,900
455-5200

"ONE LIFE TO LIVE"
a life of leisure in this lovely colonial with 4 bedrooms, dining room, 2 1/2 bath, central air, family room, fireplace, pool and equipment, attached garage and more! \$61,500
455-5200

"ALL MY CHILDREN"
and my wife will enjoy the room and land that comes with this lovely raised ranch including 4 bedrooms, dining room, 3 baths, 2 fireplaces, recreation room, 2 1/2 car garage & more. All on 26 ACRES!! \$149,000
455-5200

THE "YOUNG AND RESTLESS"
or the "OLD AND SETTLED" will enjoy the luxury and comfort offered by this lovely ranch offering 3 bedrooms, dining room, recreation room, family room complete with fireplace, 2 baths, attached garage, and more. All on treed 1/2 acre! \$75,900
455-5200

REDFORD TOWNSHIP
NEW CONSTRUCTION
Only 2 Models Left

Sharp 3 bedroom ranches with family room and walk-out lower level, attached 2 car garages, one model has a fireplace, modern kitchen with built-ins. Choose your own colors and carpeting!

\$48,900

1st Choice Weldon Clark REALTORS
27492 Five Mile, Livonia 425-7300

REDFORD TOWNSHIP
NEW CONSTRUCTION
Only 2 Models Left

Sharp 3 bedroom ranches with family room and walk-out lower level, attached 2 car garages, one model has a fireplace, modern kitchen with built-ins. Choose your own colors and carpeting!

\$48,900

1st Choice Weldon Clark REALTORS
27492 Five Mile, Livonia 425-7300

REDFORD TOWNSHIP
NEW CONSTRUCTION
Only 2 Models Left

Sharp 3 bedroom ranches with family room and walk-out lower level, attached 2 car garages, one model has a fireplace, modern kitchen with built-ins. Choose your own colors and carpeting!

\$48,900

1st Choice Weldon Clark REALTORS
27492 Five Mile, Livonia 425-7300

REDFORD TOWNSHIP
NEW CONSTRUCTION
Only 2 Models Left

Sharp 3 bedroom ranches with family room and walk-out lower level, attached 2 car garages, one model has a fireplace, modern kitchen with built-ins. Choose your own colors and carpeting!

\$48,900

1st Choice Weldon Clark REALTORS
27492 Five Mile, Livonia 425-7300

Garlings Inc.
SERVING ALL OF WESTERN WAYNE COUNTY SINCE 1922

199 N. Main Plymouth

HANDY MAN
Three bedroom older home in city of Plymouth. Needs work but will make good starter home. \$3,500 down on Land Contract

IMMEDIATE OCCUPANCY
Land Contract terms on this 3 bedroom aluminum sided ranch, family room, garage, new carpet and just re-decorated. Call for appointment!

453-4800 MULTI-LIST SERVICE 427-7797

Chamberlain REALTORS
Chamberlain's record breaking sales volume is creating the need for additional sales associates and management opportunities. If you enjoy working with people and would like to earn an income commensurate with your effort, call today and see about writing your own "success story".
Livonia/Westland area call Fred Madley 476 9100
Plymouth/Northville/Canton area call Dick Randazzo 455 5200

Martin Ketchum & Martin REALTORS
522-0200

1005 W. Ann Arbor Trail Plymouth 453-8200

| | | | | | | | | |
|--|---|---|---|--|--|--|---|--|
| 316 Westland Garden City FANTASTIC Custom built on large lot 3 bed rooms, spacious kitchen formal dining room 1/2 bath in enormous master bedroom with door wall to covered terrace. Carpeting throughout. Finished basement central air garage. Fast occupancy \$37,500. Castelli 525-7900 FIRST OFFERING Broadfront 3 bedroom brick ranch home near Westland Shopping Center. Highlights include a mothers dream kitchen with loads of cupboards and counter space, full partially finished rec. room, fenced yard and more. Offered at \$32,900. HARRY S. WOLFE COMPANY 3225 Seven Mile Garden City \$29,900 EXTRA INSULATION Three bedroom ranch, nice kitchen, carpeting, spacious closets. Full basement large lot, large tree lot fenced. Transferred. MOE LEE REALTY 937-0200 | 316 Westland Garden City IMMACULATE TRI FIRST OFFERING "A real showplace" backing to a wooded area. This delightful brick tri-level features a spacious family room, 3 nice bedrooms and a large country kitchen, 1 1/2 baths, tastefully carpeted. The luxury of central air, complete with 2 car garage \$42,900. HARRY S. WOLFE COMPANY 3225 Seven Mile Garden City \$42,900 HARRY S. WOLFE COMPANY 3225 Seven Mile Garden City \$42,900 | 316 Westland Garden City LIVONIA Schools are one of the features this one offers and much more. See this BEAUTIFUL 3 bedroom brick ranch, full basement, carpeting throughout built in dishwasher, 2 full baths, huge family room with fireplace, 2 1/2 car garage. Setting on extra huge lot. A super sharp price at only \$37,900. Call today for an appointment. Century 21 Boardwalk Div. 459-3600 Livonia Schools Super buy brick 3 bedroom ranch. Enormous kitchen, carpeting, basement tiled & paneled. Almost new 2 1/2 car garage. \$32,500. Castelli 525-7900 MOVE IN Condition is what this home is. Super clean throughout, located in Westland. This home offers full basement, dishwasher, garbage disposal, 3 bedrooms, fully carpeted, close to schools and shopping. All this and much more for only \$28,000. Call for details. Century 21 Boardwalk Div. 459-3600 STARTER HOME Beautifully decorated 3 bedroom ranch. Enormous master bedroom, spacious family room, country kitchen, carpeting throughout. Garage. Best buy \$29,900. Castelli 525-7900 | 316 Westland Garden City WESTLAND - \$28,900 FAMILY ROOM Super buy on this carefree aluminum 3 bedroom ranch featuring BIG 20.9 x 12.6 family room with natural fireplace, nice fenced yard, garage. Immediate occupancy. Red Carpet REALTORS 522-3500 Why Rent? Land Contract terms, with payments cheaper than rent in this cute as can be starter at just \$21,500. Call 522-8300. Integrity Realtors BECH DALY - 5 MILE Area 1524 Lexington New 3 bedroom brick ranch completely carpeted, utility room, yard \$25,900. Call between 4 & 6 P.M. 278-8319. EXECUTIVE DREAM HOME 5 BEDROOMS Absolutely beautiful brick home on a gorgeous 6 acre hillside wooded lot. Walkout basement, rec. room, plus huge family room, balconies with doorways to living room and master bedroom. 3 full baths. Exclusive appointments thru-out \$64,900. Red Carpet REALTORS 522-3500 REDFORD TOWNSHIP Graham Rd. west of Telegraph. By owner, immediate occupancy, 3 bedroom brick, large bright living room & kitchen, 10x20 enclosed porch, finished basement, 2 1/2 garage. Many extras. 70x135 lot in beautiful neighborhood. \$42,750. 15030 Dixie. By appointment only. 535-0965. | 318 Redford Face Brick Large 3 bedroom ranch featuring two baths, full finished basement, plus a 2 car garage at \$33,500. Call 525-4200. Integrity Realtors IT'S FOR REAL Own this 3 bedroom home with large living room with natural fireplace family room, rec. room, finished basement, central air, attached 1 1/2 car garage. \$48,500. CENTURY 21 CORNERSTONE 478-4660 N. Redford Nice Area Delightful 3 bedroom brick ranch on tree shaded street, aluminum trim, 2 car garage, recreation room oversized lot. Asking \$38,900. Call ONE WAY 522-6000 or 464-0000. One Way GRACIOUS Living will be yours in this custom 2400 sq. ft. ranch. 3 bedrooms, 2 1/2 baths, family room and first floor laundry. Natural Oak woodwork and doors. Basement finished beautifully with fireplace, complete second kitchen and powder room. \$74,900. Call 261-5000. | 302 Birmingham Bloomfield BLOOMFIELD 4 bedroom, 2 bath Cape Cod basement, new carpeting, Bloomfield Hills Schools. \$47,900. 333-7471. BY OWNER, charming recently redone, well maintained 4 bedroom colonial in downtown Birmingham. Includes living room with fireplace, dining room, paneled family room, 1 1/2 baths, 2 car garage, patio, carpeting, drapes, kitchen, built-ins, full basement with office. Must be seen to be appreciated \$57,500. 642-5752. CHARMING OLD HOME, in Choice neighborhood, good condition, large trees, 3 bedrooms, 2 baths, den, fireplace, close to shopping area. Call between 5:30PM-8PM. 642-2815. CHARMING 3 bedroom brick home, Corner Southfield and Lincoln. Owner will make allowance for adding \$3,000. Walk to town. \$46,500. Between 6-9PM. 642-5844. CONTEMPORARY Quad level, 3 car garage, Pine Lake privileges. Excellent views of both Pine Lake & Orchard Lake. Bloomfield Hills schools. Serious inquiries only. 682-9038. IMMEDIATE POSSESSION Bloomfield Hills fronts North Oak and Hills Golf Course. 3 bedrooms, family room, 2 baths, 2 fireplaces, 2 car garage. Only \$96,000. Call THE COMMONWEALTH GROUP 288-0022. | 302 Birmingham Bloomfield HICKORY HEIGHTS By Owner Adams Long Lake Area 4 bedroom Farm Colonial 2 1/2 baths, large formal living room, formal dining room, paneled family room with raised hearth fireplace, big kitchen with eating space, laundry room, large glass walled porch, basement, 2 1/2 car garage. Priced to sell. Buyers Only Open Sunday 2:45PM. Call 644-8754. THE Quarter Estates Area 4 Bedroom, 2 1/2 baths large lot with circle drive. Redecorated kitchen. Many fine features. Den, Recreation room, porch. Excellent move in condition. Immediate occupancy \$114,900. Call after 6PM. 642-7943. | 304 Farmington West Bloomfield BY OWNER - East Lincolnshire Sub. On Commons & cul-de-sac, 4 bedroom colonial, very clean, convenient location, central air conditioning, electronic air cleaner, power humidifier, garage door opener, island kitchen, sunken fireplace, heavy insulation \$96,000. 6-900. ELEGANT w/ windowed center entrance pillared colonial. Everything you desire can be found in this gracious West Bloomfield home. Marble foyer, open curved stairway 4 bedrooms, 2 full 1/2 bath, den, island kitchen, deluxe appliances, covered patio, sprinklers, side entrance garage, circular drive, etc. First time offered. Immediate occupancy. By owner \$129,900. 851-0355. FARMINGTON HILLS - 3 beds left 4 bedroom, 2 1/2 bath colonial library, 3 1/2 car garage, 13 Mile, Drake area. Model in W. Bloomfield From \$93,900. Dembs Building Co. 855-1511. | 304 Farmington West Bloomfield LAKE PRIVILEGES - Prestigious 1974 4 bedroom, 2 1/2 bath brick colonial, located in Golf Country Club Estates. Special features too numerous to mention, all such as central air, 20 x 15 ft. family room, library, 4 tremendous large bedrooms, continuous wall cleaning oven, and undergrout sprinkling system. Call one of our salesmen today for more information. \$114,900. Cranbrook Assoc. for Realtors 338-5322 DRC PASS WINNER R W Sperry 14735 Berwick Livonia, MI 48154 But you must call the Promotion Dept. of The Observer & Eccentric by 5 p.m. Tuesday, October 18, 1977, to claim your two free passes to the DETROIT RACE COURSE 261-8600 ext. 243. CONGRATULATIONS! LUXURY LIVING Built in 1975 in split level that is custom built with all the luxuries built into a 2 bedroom down, 2 bedrooms up, a terrific kitchen, and formal dining room, 3 baths, carpeted throughout, 2 full fireplaces that are picture-perfect in a beautifully finished rec room and one in a charming family room, an oversized 2 car garage. All this nestled in the midst of towering trees and an in-ground pool \$119,000. HARRY S. WOLFE COMPANY 3225 Seven Mile 421-5660 MR. & MRS. CLAIR are transferred. Their lovely 3 bedroom ranch has a formal dining room, 2 way fireplace, large kitchen with many extras. New carpeting throughout, recently redone kitchen. A gem at \$62,900. Call 533-8700. WEST BLOOMFIELD 4 Bedroom 2 1/2 bath colonial, library, 3 1/2 car garage, large living room, dining room with built-in breakfast room, with natural brick raised hearth, master bedroom with dressing room & bath. \$96,500. FARMINGTON four bedroom Cape Cod, 2800 sq. ft. 2 1/2 car garage, many extra features, only \$37,900. 476-4728. |
|--|---|---|---|--|--|--|---|--|



LIVONIA
 Brick ranch with attached garage, plus a large carport. Partially finished basement, 2 fireplaces, 2 full baths, 1st floor laundry room. Approximately 2/3 acres of country living located in a super area \$49,900. Call 261-0700 (49813).

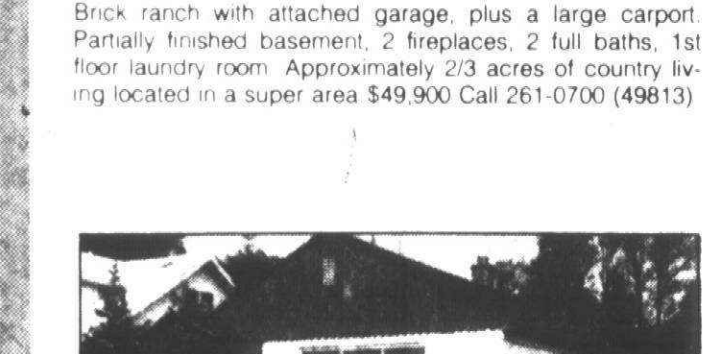

CANTON
 Two bedroom house - Ideal location for a barber or beauty shop, subject to rezoning. Financial possibilities! \$32,900. Call 455-7000 (49910).

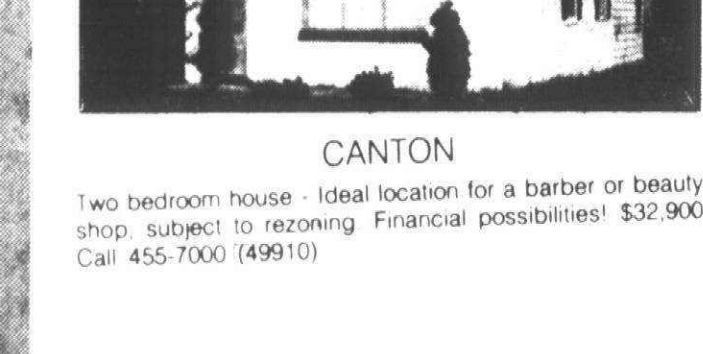

LIVONIA
 Three bedroom ranch with excellent floor plan. Close to shopping and transportation. Finished recreation room with 4th bedroom down. \$32,500. Call 525-0990 (49973).



WESTLAND
 Three bedroom ranch with a full partially finished basement. Built-ins in kitchen. Completely remodeled bath, large 2 1/2 car garage. All this for only \$29,500. Call 477-1111 (47583).

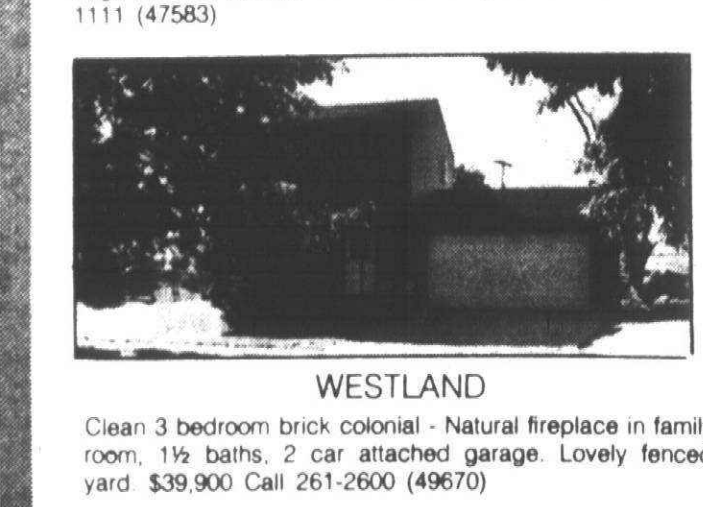

WESTLAND
 Clean 3 bedroom brick colonial - Natural fireplace in family room, 1 1/2 baths, 2 car attached garage. Lovely fenced yard \$39,900. Call 261-2600 (49670).

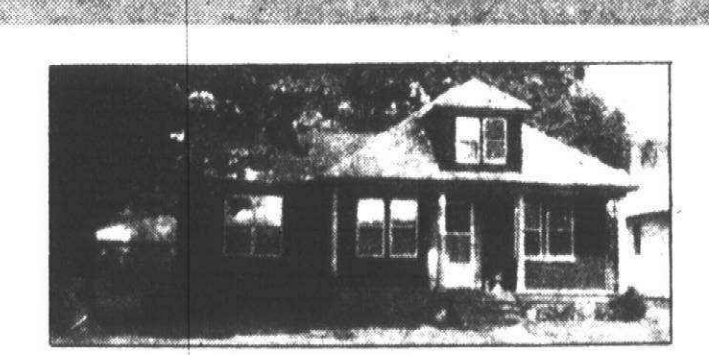

SOUTHFIELD
 Unique 3 bedroom home on over 1/2 acre lot featuring formal dining area, lovely kitchen, 3 car garage \$26,900. Call 261-2600 (49838).

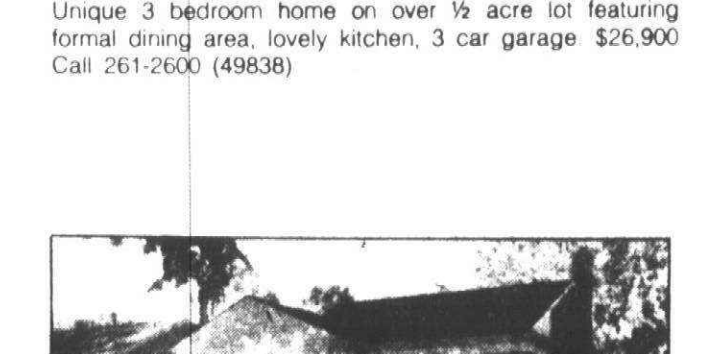

LIVONIA
 Three bedroom ranch with excellent floor plan. Close to shopping and transportation. Finished recreation room with 4th bedroom down. \$32,500. Call 525-0990 (49973).

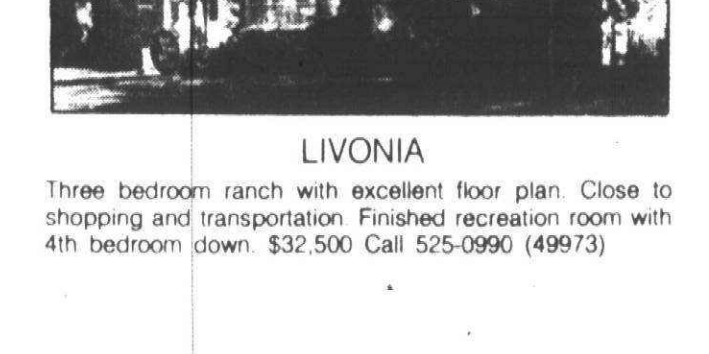

LIVONIA
 1.8 Acres on Merriman Rd. in South Livonia. Old house on property in need of repair. \$64,900. Call 261-0700 (49824).



REDFORD
 Beautifully maintained brick home. Large Florida room, fenced yard, garage. Space for extra bedroom. Many extras! Just reduced! \$28,900. Call 361-5000 (49809).

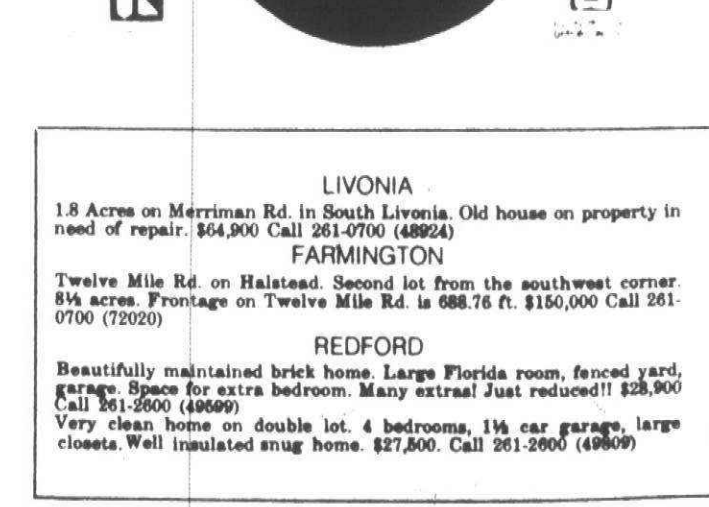

LIVONIA
 Twelve Mile Rd. on Halsted. Second lot from the southwest corner. 8 1/4 acres. Frontage on Twelve Mile Rd. is 688.76 ft. \$150,000. Call 261-0700 (72020).

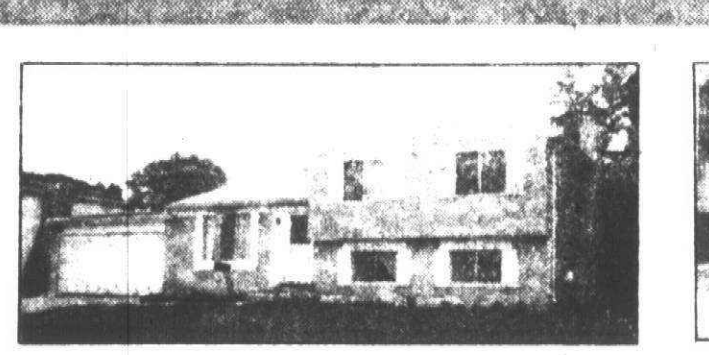

BRIGHTON
 Take a look at this lovely 3 or 4 bedroom tri-level, 1 1/2 baths, large kitchen, family room with fireplace, attached 2 car garage. Close to 3 lakes \$48,900. Call 261-0700 (49173).

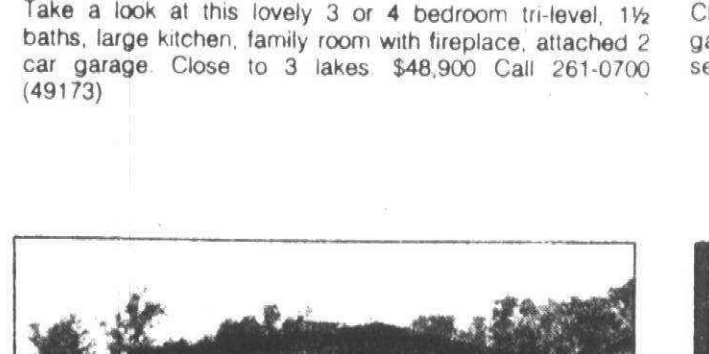

LIVONIA
 Charming 3 or 4 bedroom tri-level. Family room, attached garage. Lovely gardens. Prime location. Immediate Possession! All this for only \$45,900. Call 851-1900 (92038).



HARTLAND
 Looking for the best in country living, convenience plus prestige - Contemporary ranch located in Hartland Shores Estates. Waterfront with usage of Round and Long Lakes. 3 bedrooms, family room, walk-out basement, underground sprinkling, professional landscaping. Custom features galore! \$99,500. Call 261-0700 (49845).

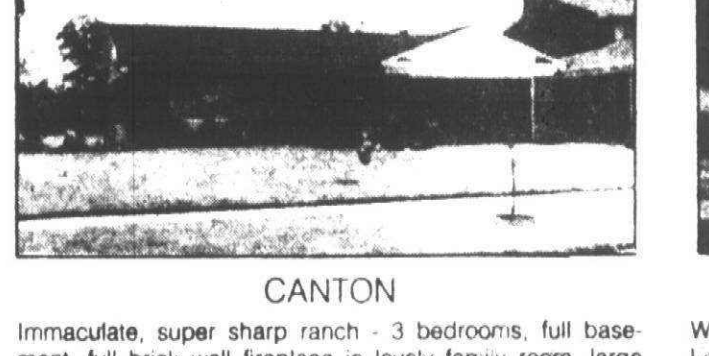

CANTON
 Immaculate, super sharp ranch - 3 bedrooms, full basement, full brick wall fireplace in lovely family room, large redwood deck and brick patio. Beautiful view onto open spaces, woods and park. Exceptional landscaping and decorating. All for only \$50,500. Call 455-7000 (49570).

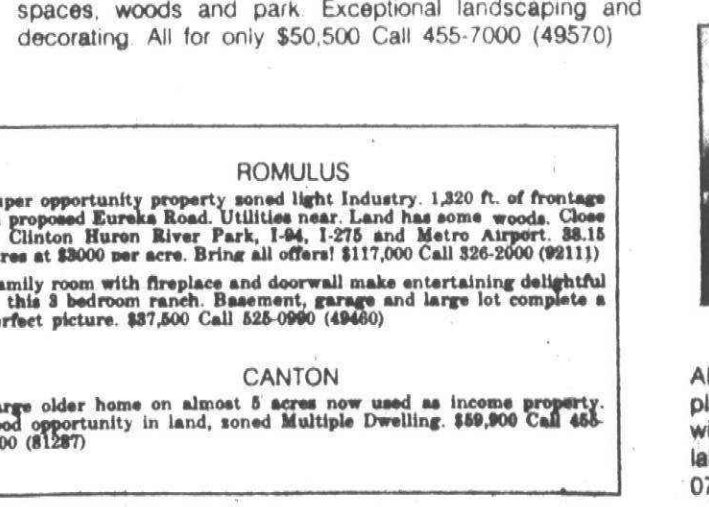

ROMULUS
 Super opportunity property, soned light industry, 1,220 ft. of frontage on proposed Eureka Road. Utilities near. Land has some woods. Close to Clinton Huron River Park, I-94, I-275 and Metro Airport. \$5,150 acre at \$3000 per acre. Bring all offers! \$117,000. Call 326-5000 (82111).
 Family room with fireplace and doorwall make entertaining delightful in this 3 bedroom ranch. Basement, garage and large lot complete a perfect picture. \$57,500. Call 525-0990 (49460).
CANTON
 Large older home on almost 3 acres now used as income property. Good opportunity in land, soned Multiple Dwelling. \$69,900. Call 465-7000 (81287).

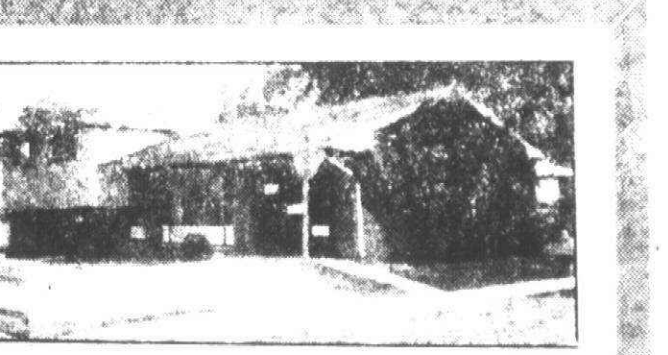

LIVONIA
 Charming 3 or 4 bedroom tri-level. Family room, attached garage. Lovely gardens. Prime location. Immediate Possession! All this for only \$45,900. Call 851-1900 (92038).

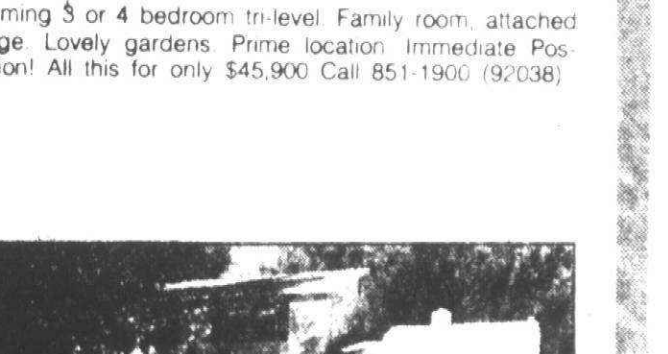

REDFORD
 Spacious and lovely custom colonial - 4 bedrooms, 2 1/2 baths, central air, family room and fireplace. On big wooded ravine lot. Executive Area. \$55,900. Call 274-9510 (49539).



GARDEN CITY
 Warmth and charm describes this home with 2 car garage. Located in quiet surroundings, lovely treed yard. \$24,900. Call 326-2000 (49456).



CANTON
 Immaculate, super sharp ranch - 3 bedrooms, full basement, full brick wall fireplace in lovely family room, large redwood deck and brick patio. Beautiful view onto open spaces, woods and park. Exceptional landscaping and decorating. All for only \$50,500. Call 455-7000 (49570).



SALEM
 Absolutely gorgeous 4 bedroom quad-level with 2 fireplaces, large family room plus game room. Studio, barn with horse stalls and tack room, 14 acres with stocked lake. Land Contract terms available. \$189,500. Call 261-0700 (48259).

Classified Ads keep your rental property filled with tenants



Wise landlords have discovered how easy and profitable it is to keep their rental properties filled by using fast-action Classified Ads. No more costly vacancies for them—because just as soon as they know one tenant is leaving, they place the far-reaching Ad that quickly has a new tenant ready to move in.

Put this smart plan to work for you. Fill vacancies you have now, and keep them filled. Dial the number below to start your ad on its way to the reliable people you want.

Insure the income you should have from your rental properties. Start your Classified Ad just as soon as you know you've got a vacancy coming up.

The Observer & Eccentric Classified Ads

DIAL CLASSIFIED DIRECT

522-0900...WAYNE COUNTY

644-1070...OAKLAND COUNTY



852-3222...ROCHESTER AVON TWP.



506 Help Wanted Sales ATTENTION INVESTMENT SALES Largest financial institution of its kind has limited openings for professional sales representatives...

506 Help Wanted Sales SALES LADIES Full & Part Time for Children's Apparel Apply Youth Center Store...

506 Help Wanted Sales SALESMAN for industrial supply house salary commission and expenses guaranteed to \$20,000 based on experience...

506 Help Wanted Sales COUNTER GIRL experienced preferred 3-Way Cleaners, 3000 12 Mile Farmington Apply in person...

506 Help Wanted Sales RETAIL PART-TIME SALES PERSON Exclusive young woman's specialty shop in Birmingham has an opening for a part-time sales person...

506 Help Wanted Sales FULL TIME REAL ESTATE SALES ASSOCIATE Emphasis on listers - Compare our listing commissions - highest in town...

506 Help Wanted Sales WE'RE GROWING Openings in our Livonia Office for trainees, experienced sales associates and associate brokers...

507 Help Wanted Part Time PART-TIME PHONE SALES Evenings or days from our office Salary \$35.20 per week permanent position...

508 Help Wanted Domestic BABY SITTER needed my home 10 PM to 12:30 AM one to three nights per week...

MONEY & TRAVEL GO TOGETHER WE ARE LOOKING FOR TRIGERMINDED MEN & WOMEN WHO WANT BOTH 424-8430

\$1040 MONTHLY TO START 12 openings for Metro Area offices No experience necessary Call Mon & Tues 534-2960

SALES TRAINEE PARAPHERNALIA DISTRIBUTOR Looking for young out going individual to train in Sales Department...

STOCK BROKER TRAINEE Do you want to train for a career that has unlimited earning potential? This excellent Detroit based company will pay you \$9600 a year...

642-1510 EXPERIENCED Full time insured girl for children's specialty store

CENTURY 21 REAL ESTATE SALES SALESPEOPLE needed for Commercial Sales with leading Michigan office...

Norwood No. 3, Inc. 425-1500 CAN YOU QUALIFY? Looking for particular type woman over 25 to assist me in my fast growing business...

507 Help Wanted Part Time WAITRESS, concourse & cocktail work evenings, Bel Air Lanes, Farmington 476-1550

BABY SITTER needed my home 10 PM to 12:30 AM one to three nights per week...

NEED CHRISTMAS MONEY? Start now by selling office supplies over the phone at 15-25% commission...

BORED? Three exciting and rewarding career openings with REALTY WORLD BETTER HOMES office...

SALES TRAINEE PARAPHERNALIA DISTRIBUTOR Looking for young out going individual to train in Sales Department...

STOCK BROKER TRAINEE Do you want to train for a career that has unlimited earning potential? This excellent Detroit based company will pay you \$9600 a year...

642-1510 EXPERIENCED Full time insured girl for children's specialty store

CENTURY 21 REAL ESTATE SALES SALESPEOPLE needed for Commercial Sales with leading Michigan office...

Norwood No. 3, Inc. 425-1500 CAN YOU QUALIFY? Looking for particular type woman over 25 to assist me in my fast growing business...

507 Help Wanted Part Time WAITRESS, concourse & cocktail work evenings, Bel Air Lanes, Farmington 476-1550

BABY SITTER needed my home 10 PM to 12:30 AM one to three nights per week...

506 Help Wanted Sales ATTENTION INVESTMENT SALES Largest financial institution of its kind has limited openings for professional sales representatives...

\$1040 MONTHLY TO START 12 openings for Metro Area offices No experience necessary Call Mon & Tues 534-2960

SALES TRAINEE PARAPHERNALIA DISTRIBUTOR Looking for young out going individual to train in Sales Department...

STOCK BROKER TRAINEE Do you want to train for a career that has unlimited earning potential? This excellent Detroit based company will pay you \$9600 a year...

642-1510 EXPERIENCED Full time insured girl for children's specialty store

CENTURY 21 REAL ESTATE SALES SALESPEOPLE needed for Commercial Sales with leading Michigan office...

Norwood No. 3, Inc. 425-1500 CAN YOU QUALIFY? Looking for particular type woman over 25 to assist me in my fast growing business...

507 Help Wanted Part Time WAITRESS, concourse & cocktail work evenings, Bel Air Lanes, Farmington 476-1550

BABY SITTER needed my home 10 PM to 12:30 AM one to three nights per week...

MONEY & TRAVEL GO TOGETHER WE ARE LOOKING FOR TRIGERMINDED MEN & WOMEN WHO WANT BOTH 424-8430

BORED? Three exciting and rewarding career openings with REALTY WORLD BETTER HOMES office...

SALES TRAINEE PARAPHERNALIA DISTRIBUTOR Looking for young out going individual to train in Sales Department...

STOCK BROKER TRAINEE Do you want to train for a career that has unlimited earning potential? This excellent Detroit based company will pay you \$9600 a year...

642-1510 EXPERIENCED Full time insured girl for children's specialty store

CENTURY 21 REAL ESTATE SALES SALESPEOPLE needed for Commercial Sales with leading Michigan office...

Norwood No. 3, Inc. 425-1500 CAN YOU QUALIFY? Looking for particular type woman over 25 to assist me in my fast growing business...

507 Help Wanted Part Time WAITRESS, concourse & cocktail work evenings, Bel Air Lanes, Farmington 476-1550

BABY SITTER needed my home 10 PM to 12:30 AM one to three nights per week...

506 Help Wanted Sales ATTENTION INVESTMENT SALES Largest financial institution of its kind has limited openings for professional sales representatives...

\$1040 MONTHLY TO START 12 openings for Metro Area offices No experience necessary Call Mon & Tues 534-2960

SALES TRAINEE PARAPHERNALIA DISTRIBUTOR Looking for young out going individual to train in Sales Department...

STOCK BROKER TRAINEE Do you want to train for a career that has unlimited earning potential? This excellent Detroit based company will pay you \$9600 a year...

642-1510 EXPERIENCED Full time insured girl for children's specialty store

CENTURY 21 REAL ESTATE SALES SALESPEOPLE needed for Commercial Sales with leading Michigan office...

Norwood No. 3, Inc. 425-1500 CAN YOU QUALIFY? Looking for particular type woman over 25 to assist me in my fast growing business...

507 Help Wanted Part Time WAITRESS, concourse & cocktail work evenings, Bel Air Lanes, Farmington 476-1550

BABY SITTER needed my home 10 PM to 12:30 AM one to three nights per week...

MONEY & TRAVEL GO TOGETHER WE ARE LOOKING FOR TRIGERMINDED MEN & WOMEN WHO WANT BOTH 424-8430

BORED? Three exciting and rewarding career openings with REALTY WORLD BETTER HOMES office...

SALES TRAINEE PARAPHERNALIA DISTRIBUTOR Looking for young out going individual to train in Sales Department...

STOCK BROKER TRAINEE Do you want to train for a career that has unlimited earning potential? This excellent Detroit based company will pay you \$9600 a year...

642-1510 EXPERIENCED Full time insured girl for children's specialty store

CENTURY 21 REAL ESTATE SALES SALESPEOPLE needed for Commercial Sales with leading Michigan office...

Norwood No. 3, Inc. 425-1500 CAN YOU QUALIFY? Looking for particular type woman over 25 to assist me in my fast growing business...

507 Help Wanted Part Time WAITRESS, concourse & cocktail work evenings, Bel Air Lanes, Farmington 476-1550

BABY SITTER needed my home 10 PM to 12:30 AM one to three nights per week...

506 Help Wanted Sales ATTENTION INVESTMENT SALES Largest financial institution of its kind has limited openings for professional sales representatives...

\$1040 MONTHLY TO START 12 openings for Metro Area offices No experience necessary Call Mon & Tues 534-2960

SALES TRAINEE PARAPHERNALIA DISTRIBUTOR Looking for young out going individual to train in Sales Department...

STOCK BROKER TRAINEE Do you want to train for a career that has unlimited earning potential? This excellent Detroit based company will pay you \$9600 a year...

642-1510 EXPERIENCED Full time insured girl for children's specialty store

CENTURY 21 REAL ESTATE SALES SALESPEOPLE needed for Commercial Sales with leading Michigan office...

Norwood No. 3, Inc. 425-1500 CAN YOU QUALIFY? Looking for particular type woman over 25 to assist me in my fast growing business...

507 Help Wanted Part Time WAITRESS, concourse & cocktail work evenings, Bel Air Lanes, Farmington 476-1550

BABY SITTER needed my home 10 PM to 12:30 AM one to three nights per week...

Home & Service Guide

DEADLINES: 4 P.M. MONDAY FOR THURSDAY EDITION / 4 P.M. THURSDAY FOR MONDAY EDITION

Accounting Service ACCOUNTING SERVICE Small businesses... 541-7087

Asphalt Base Asphalt Paving, Inc. Our 18th consecutive year of advertising in the Centerville... 356-8641

Brick, Block & Cement CHIMNEYS Repaired or built new... GUARANTEED! 763-7381

Building & Remodeling Custom Wood Decks Call BOB REEDY 647-5033

Carpeting FINISHED BASEMENTS Call BOB REEDY 647-5033

Carpet Cleaning Steam Cleaning SPECIAL \$25 LIVING OR FAMILY RM... 559-0050

Catering Parties by Patrick & Susan Gracious Bantending in your home... 542-5886

Fences QUALITY FENCE For Free Estimates Call 569-0216

Floor Service LEONARD'S FLOOR SANDING 28 years experience... 474-1160

508 Help Wanted Domestic
LOVING BABY Sitter for 2 year old Wednesday 12:30 to 5 PM

512 Situations Wanted Female
SECRETARY Legal & Executive experience Skills including shorthand typing bookkeeping

518 Education Instructions
TUTORING Reading grades 3 to 8
PIANO Instruction beginning and intermediate OMI Music graduate

602 Lost & Found
LOST gray and white female Cocker spaniel medium size weighs approx 25 lbs curly hair and tail

626 Bingo
ST KENNETH'S CHURCH HALL
Bazaar, Bake Sale & snack bar Wednesday night 7 PM to 10:30 PM

704 Rummage Sales
ST ELIZABETH'S Arts & Crafts Bazaar, Bake Sale & snack bar Wednesday night 7 PM to 10:30 PM

706 Appliances
STOVE 40 in electric \$29 Refrigerator \$50

708 Household Goods Oakland County
BEIGE carpeting and padding 18 yards plus remnants Over drapes and sheers Good condition \$100

708 Household Goods Oakland County
CHROME & glass dinner set with matching etagere \$285 or best offer After 3:30 PM

HOUSEKEEPER LAUNDRY HELP
Appl in person between 9 & 4 PM

514 Situations Wanted Male
DENTAL Technician frame ambitious young single in bright and eager to learn has basic training in Denture Crown and Bridge construction

626 Bingo
WEST SEVEN YOUTH CLUB
Every Wednesday 7 PM North 10825 24 Mile Rd

626 Bingo
ANTIQUE SHOW & SALE 2nd Annual
North 10825 24 Mile Rd

706 Appliances
REMODELING drop in stove oven hood sink faucet forming

706 Appliances
KENMORE Washer & Gas Dryer \$150 GE Frost free refrigerator \$75

708 Household Goods
DIAL-A-MATIC rag machine washed vacuum Makes dustless appliques

708 Household Goods
LAVIN Sets 2pc new \$150 3pc Bedroom Sets \$100

709 Household Goods Wayne County
SALE SALE
LAVIN Sets 2pc new \$150 3pc Bedroom Sets \$100

510 Help Wanted Couples
MAINTENANCE COUPLE
To assist manager for large suburban complex No children or pets

518 Education Instructions
PIANO LESSONS Excellent instruction by experienced teacher BA & Applied Music Piano Major

602 Lost & Found
LARGE REWARD No questions for return of Patek Watch taken at house on Fairway

626 Bingo
ST MARY'S ORTHODOX CHURCH every Mon 7 PM
2520 Cherrys Hill E of Venus

706 Appliances
FRIGIDAIRE Refrigerator 31 inch wide excellent condition \$100 or best offer After 5 PM

706 Appliances
FRIGIDAIRE Refrigerator 31 inch wide excellent condition \$100 or best offer After 5 PM

708 Household Goods
DRESSER dark brown \$25 After 4 PM

708 Household Goods
DRESSER dark brown \$25 After 4 PM

708 Household Goods
DRESSER dark brown \$25 After 4 PM

HOUSEKEEPER LAUNDRY HELP
Appl in person between 9 & 4 PM

514 Situations Wanted Male
DENTAL Technician frame ambitious young single in bright and eager to learn has basic training in Denture Crown and Bridge construction

626 Bingo
WEST SEVEN YOUTH CLUB
Every Wednesday 7 PM North 10825 24 Mile Rd

626 Bingo
ANTIQUE SHOW & SALE 2nd Annual
North 10825 24 Mile Rd

706 Appliances
REMODELING drop in stove oven hood sink faucet forming

706 Appliances
KENMORE Washer & Gas Dryer \$150 GE Frost free refrigerator \$75

708 Household Goods
DIAL-A-MATIC rag machine washed vacuum Makes dustless appliques

708 Household Goods
LAVIN Sets 2pc new \$150 3pc Bedroom Sets \$100

709 Household Goods Wayne County
SALE SALE
LAVIN Sets 2pc new \$150 3pc Bedroom Sets \$100

Home & Service Guide

Hauling
HONEST PROPS Trash removal any kind Building site cleanup yard & basement cleaning 1 day service

Insulation
GALLAGHER FOAM CO
E. L. approved 100% flameproof Best R-Value Expert installation

Landscaping
HYDRO-SEEDING 1/3 COST OF SOD
RAY'S LANDSCAPE & NURSERY INC

Lawn Maintenance
LEAF REMOVAL
Power raking for fall by Eastwood Lawn Maintenance

Painting & Decorating
\$ LOW RATES \$
Painting repairs wallcovering \$35-85/00 eves 24 hrs

Painting & Decorating
OFF THE WALL CUSTOM MURALS
Nor Giffen Beurbahn 661-4088

Plumbing
BERGSTROM'S INC PLUMBING
RESIDENTIAL LIGHT COMM. REPAIRS & ALTERATIONS

Roofing
FOR reasonable prices & quality work on roofing and aluminum gutters call Bestway Builders

Upholstery
ACCENT Upholstering of all work & materials at reasonable prices

Heating
HOME HEATING SERVICE
Service Repair Cleaning Mastermarts 431-9228

Insulation
SUPER SEAL INSULATION INC
SPECIALIZING IN Aerolite Foam

Landscaping
WHOLESALE TOPSOIL SHREDDED
Loaded or delivered on 8 Mile W. of Haggerty

Lawn Maintenance
LEAF REMOVAL
Power raking for fall by Eastwood Lawn Maintenance

Painting & Decorating
\$ LOW RATES \$
Painting repairs wallcovering \$35-85/00 eves 24 hrs

Painting & Decorating
OFF THE WALL CUSTOM MURALS
Nor Giffen Beurbahn 661-4088

Plumbing
BERGSTROM'S INC PLUMBING
RESIDENTIAL LIGHT COMM. REPAIRS & ALTERATIONS

Roofing
FOR reasonable prices & quality work on roofing and aluminum gutters call Bestway Builders

Upholstery
ACCENT Upholstering of all work & materials at reasonable prices

Insulation
SUPER SEAL INSULATION INC
SPECIALIZING IN Aerolite Foam

Landscaping
WHOLESALE TOPSOIL SHREDDED
Loaded or delivered on 8 Mile W. of Haggerty

Landscaping
WHOLESALE TOPSOIL SHREDDED
Loaded or delivered on 8 Mile W. of Haggerty

Painting & Decorating
\$ LOW RATES \$
Painting repairs wallcovering \$35-85/00 eves 24 hrs

Painting & Decorating
OFF THE WALL CUSTOM MURALS
Nor Giffen Beurbahn 661-4088

Plumbing
BERGSTROM'S INC PLUMBING
RESIDENTIAL LIGHT COMM. REPAIRS & ALTERATIONS

Roofing
FOR reasonable prices & quality work on roofing and aluminum gutters call Bestway Builders

Upholstery
ACCENT Upholstering of all work & materials at reasonable prices

Upholstery
ACCENT Upholstering of all work & materials at reasonable prices

Insulation
SUPER SEAL INSULATION INC
SPECIALIZING IN Aerolite Foam

Landscaping
WHOLESALE TOPSOIL SHREDDED
Loaded or delivered on 8 Mile W. of Haggerty

Landscaping
WHOLESALE TOPSOIL SHREDDED
Loaded or delivered on 8 Mile W. of Haggerty

Painting & Decorating
\$ LOW RATES \$
Painting repairs wallcovering \$35-85/00 eves 24 hrs

Painting & Decorating
OFF THE WALL CUSTOM MURALS
Nor Giffen Beurbahn 661-4088

Plumbing
BERGSTROM'S INC PLUMBING
RESIDENTIAL LIGHT COMM. REPAIRS & ALTERATIONS

Roofing
FOR reasonable prices & quality work on roofing and aluminum gutters call Bestway Builders

Upholstery
ACCENT Upholstering of all work & materials at reasonable prices

Upholstery
ACCENT Upholstering of all work & materials at reasonable prices

Charge It!

Now it is even easier to advertise in the Observer & Eccentric Classified Section. Just dial our classified department, tell us what you would like to advertise and charge it, to your Bank Americard or Master Charge account.

Whenever you call, be sure to have your Bank Americard or Master Charge ready and give us the account number and expiration date directly from the card. Then the total cost of your ad will be billed directly to your monthly statement, simplifying your record keeping while earning money for you and your family.

You can benefit twice from this bonus by placing a Double Action Family Want Ad. Double Action ads run two consecutive issues for one low price of \$6.00, with no changes or cancellations in the second ad. These 15 word ads save you \$2.00 off the regular cost of placing an ad in two issues and are so easy to place now that you can charge them.

So arm yourself with a list of unwanted items and your favorite bank card and strike a blow against inflation by calling us today.

522-0900
644-1070
852-3222

Wayne County
Oakland County
Rochester
/Avon Township

The Observer & Eccentric
Classified Ads

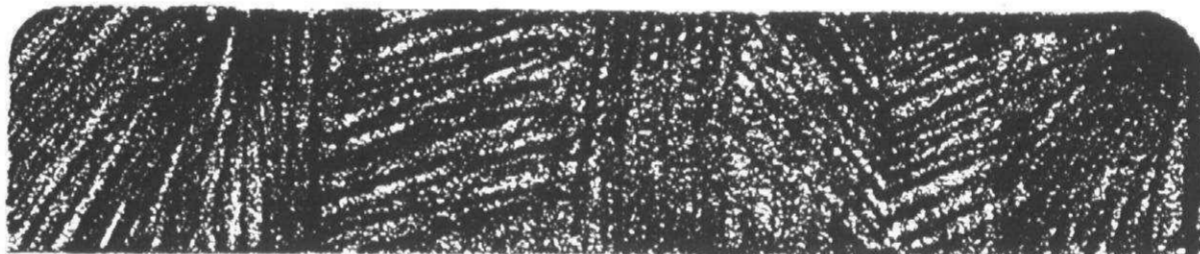

BANK AMERICARD



master charge

THE INTERBANK CARD

824 Sports And Imported Cars

JAGUAR XJ6 1974: Sedan jade green with black leather interior. New Michelin tires, perfect condition. Ext. 44 \$7800 353-5800

JAGUAR 1974 XJ6 Sedan burgundy with tan leather interior loaded. Florida Car Asking \$5400 353-4072

MAZDA 1973 RX 2 4 speed Stereo radio new clutch & brakes Sharp \$1.075 464-7416

MERCEDES BENZ 1976 5 Cylinder Diesel Model 300 D 4 door 9300 miles Rustproofed, perfect condition Call evenings 646-9083

MERCEDES BENZ 1976 450 SEL. Like new 15,000 original miles. Cream Yellow and Tan interior. All extras Call weekdays after 9 AM 676-3376

MERCEDES BENZ 1971 280 SL automatic, excellent condition 879-1293

MERCEDES BENZ 1973 280C Blue with Parchment interior. All accessories Weekdays 517-773-2333

MERCEDES BENZ 230SE 1963 4 door. Must see & drive to appreciate the fine condition & mechanical order. Dark grey Becker AM-FM gas injected 6 cylinder Evenings 363-4728

MERCEDES SL 450 12,000 miles. like new. Not driven in winter. Alloy wheels dark brown tan leather upholstery \$16,500 455-0700 After 6 644-5481

MERCEDES 1976 280 S Tauge Brown Tan interior Days 647-0577

MERCEDES 1965 230 SL \$4500 or best offer 333-0650

1973 MERCEDES

450-SL 33,000 original miles Texas car immaculate yellow body tan interior. Michelin X tires like new \$12,995

Page 352-8580 Telegraph 9 1/2 Mile

MGB 1970 Completely redone black on black on black Classic Summer car Best offer 644-3617

MG 1976 Midget Special AM-FM stereo cassette 6,000 miles factory warranty Only \$3,195. Must sell After 4PM 261-8878

OPEL Manta 1971 Loaded upper half of engine just rebuilt \$500 After 4PM 353-4928

PORSCHE 1976 rustproofed am fm radio \$500 353-0457

PORSCHE 314 1973 excellent condition wifes car stereo proved for immediate sale After 6 PM 338-3219

RENNALT 1972 R 15 sports coupe automatic, 38,000 miles, no rust, great MPG 625-2440

SAAB 1973 stick shift 4 snow tires, good condition, good price Call 348-8600 Ext. 216

TOYOTA 1971 Mark II 4 door 4 speed radio good condition snow tires \$925 453-0785

TOYOTA 1972 Corolla automatic, am fm radio steel tires, new muffler, new brakes \$485 332-5739

TRIUMPH TR6 1971 White with black top AM-FM radio, one owner Sharp \$1,595 61 Hara Datsun 33553 Plymouth Rd 425-3311

TRIUMPH 1975 Spitfire 26,000 miles, am fm stereo 427-1259

TR 6 1976 Triumph Red hardtop AM-FM stereo low mileage winter stored \$5850 Days 427-7168 Evenings 626-4212

VOLVO 1972 station wagon 4 speed air AM-FM good condition \$2195 562-1683

VOLVO 1975 242 GLA air stereo tape leather interior sun roof Excellent condition Evenings 352-8330

856 Buick

LE SABRE 1969 power steering, power brakes, excellent transportation \$350 464-2168

LE SABRE 1975 Custom 4 door hardtop AM-FM power windows & door locks \$3200 334-7211

LE SABRE 1973 power steering, brakes, air, excellent condition \$1950 476-8822

LESABRE 1973 Custom 4 door hardtop rich air stereo, power steering, brakes, excellent tires & condition, one owner 352-3366

LE SABRE 1970 new brakes, starter exhaust battery & 2 tires, 1 owner air am fm must sell best offer 427-8022

LE SABRE 1976 custom 4 door hardtop fully loaded excellent condition low mileage 567-0319

LIMITED 1976 Light blue 4 door hardtop loaded, excellent condition 24,000 miles \$5,500 427-0943

LIMITED 1976 Excellent condition loaded White with red interior \$6,350 After 6 pm 375-9145

BIVIERA 1975 Four doors with white leather loaded after 6 PM 641-5251

VENTURA 1974 2 door 6 cylinder power steering brakes vinyl top white side walls plus 2 spare tires original owner with maintenance receipts. Excellent condition \$2195 After 6 PM 621-3498

858 Cadillac

BROUGHAM Fleetwood 1969 silver grey, blue vinyl low mileage, looks new and immaculate \$3,000 Bloomfield Lads 642-6906

CADILLAC 1977 Coup DeVille excellent condition loaded, dem, tasse asking \$8295 261-3935

CADILLAC 1972 gold 4 door regular gas one owner 23,000 miles like new \$3,000 421-6839

CADILLAC 1977 Coup DeVille Elegance 8,400 miles 464-0364

CADILLAC 1970 44,000 miles Real classic \$1,395 North Bros 421-1376

COUPE DE VILLE 1972 fully loaded white leather interior half vinyl top white blue exterior \$8,500 478-0259

COUPE DEVILLE 1977 White and blue leather had injected engine. Customized fully loaded low mileage \$9450 Days 427-7168 Evenings 626-4212

COUPE DEVILLE 1976 Cabriolet 28,000 miles Ziebarted garage kept, exceptional \$8,400 427-3280

COUPE DEVILLE 1977 white with maroon top, vinyl interior, 7,000 miles immaculate, no rust, wear, rants GM Executive 895-9213

COUPE DE VILLE 1976 cream Tan Cab top loaded full wheel alarm system, control lights, rear defogger, beautiful condition 33,000 miles \$7,100 648-8890

COUPE DEVILLE 1977 trimmist blue leather loaded 8,000 miles Best offer 475-0921

COUPE DE VILLE 1977 cab top, low miles, leather loaded, excellent condition 438-5666

COUPE DE VILLE 1974 81000 miles blue loaded sharp call Mr. Balogh 645-2509 eyes 646-6102

COUPE DEVILLE 1977 Cabriolet beige leather interior 8,000 miles \$7900 647-1262

COUPE DEVILLE 1974 copper vinyl top leather interior cruise control climate control new Perelli radials new exhaust system auto dimmer am fm stereo sharp \$1,800 Call Mr. Thea Fri 311 AM 7 PM Nick 508-0000

COUPE Deville 1977 Cabriolet Forestier triple blue leather loaded 7,500 miles 644-2128

852 Classic Cars

MG TC 1948 MG TD TC parts & accessories Must sell 337-2375

T BIRD 1960 California rust free power steering power brakes power windows power seats air conditioning \$1,950 for this approximating classic After 6PM 363-1329

AMBASSADOR 1968 good transportation, clean \$250 453-2239 or 729-8316

AMC HORNET 1974 Extra sharp and low miles North Bros 421-1376

AMC PACER 1975 2 door air 6 cylinder automatic power radio white walls \$2,395 Bill Brown Ford 35000 Plymouth Rd 421-7000

MATADOR 1975 low mileage Sharp Cruise control tilt steering Radials, Really Sharp \$2,100 354-0198 427-2718

MATADOR 1976 9 passenger wagon automatic air power steering & brakes, cruise tilt after 4 322-3286

MATADOR 1974 mid sized wagon, 9 passenger power steering and brakes air dark blue no rust \$1850 or best offer 652-1772

PACER 1976 automatic power steering air conditioning radio, 12,500 miles \$2,500 331-6680

RAMBLER 1967 runs good needs muffler \$100 453-2466

SPORTABOUT 1971 6 cylinder Manual good tires 80,000 miles, 2MPG red Some rust \$225 or best 453-2400

856 Buick

BUICK ELECTRA LANDAU COUPE 1977 Full power including windows and seats, cruise control, am fm 8 track stereo tape climate control tilt wheel, actual 5,000 miles only \$6,675 427-8227

MATHEWS HARGREAVES WOODWARD & MAIN ST 398-8800

BUICK REGAL 1976 V-6 automatic, air conditioning, power steering, brakes, am fm stereo, deluxe interior, rear defogger, landau top, \$4,100. After 6 PM 525-5619

BUICK REGAL 1975 2 door Brougham, air, am fm stereo, 6 cylinder automatic, power white walls \$3,595 Bill Brown Ford 35000 Plymouth Rd 421-7000

BUICK REGAL 1976 Loaded. Must see this black beauty North Bros 421-1376

ELECTRA SPORT COUPE 1973 automatic air power brakes & steering, windows & door locks, stereo, mint condition \$1,800 353-5418

ELECTRA 1975 Limited, AM-FM stereo wire wheels, air, power steering, loaded with extras, 24,000 miles. Must sell \$4200 Days 427-5400 Eves 352-3187

ELECTRA 1974 4 door air stereo, excellent condition \$2800 644-5314

ELECTRA 1973 4 door, clean, 33,000 miles, best offer over \$1800 After 5 PM 453-9434

ELECTRA 225 1973 all power, air, \$2500, must see to appreciate 647-3757

ESTATE wagon 1975 \$3,300 Fully equipped Days, 642-5033, Evenings, 642-4255

SEDAN DEVILLE 1969 power steering, power brakes, excellent transportation \$350 464-2168

SEDAN DEVILLE 1975 Custom 4 door hardtop AM-FM power windows & door locks \$3200 334-7211

SEDAN DEVILLE 1973 power steering, brakes, air, excellent condition \$1950 476-8822

LESABRE 1973 Custom 4 door hardtop rich air stereo, power steering, brakes, excellent tires & condition, one owner 352-3366

LE SABRE 1970 new brakes, starter exhaust battery & 2 tires, 1 owner air am fm must sell best offer 427-8022

LE SABRE 1976 custom 4 door hardtop fully loaded excellent condition low mileage 567-0319

LIMITED 1976 Light blue 4 door hardtop loaded, excellent condition 24,000 miles \$5,500 427-0943

LIMITED 1976 Excellent condition loaded White with red interior \$6,350 After 6 pm 375-9145

BIVIERA 1975 Four doors with white leather loaded after 6 PM 641-5251

VENTURA 1974 2 door 6 cylinder power steering brakes vinyl top white side walls plus 2 spare tires original owner with maintenance receipts. Excellent condition \$2195 After 6 PM 621-3498

858 Cadillac

BROUGHAM Fleetwood 1969 silver grey, blue vinyl low mileage, looks new and immaculate \$3,000 Bloomfield Lads 642-6906

CADILLAC 1977 Coup DeVille excellent condition loaded, dem, tasse asking \$8295 261-3935

CADILLAC 1972 gold 4 door regular gas one owner 23,000 miles like new \$3,000 421-6839

CADILLAC 1977 Coup DeVille Elegance 8,400 miles 464-0364

CADILLAC 1970 44,000 miles Real classic \$1,395 North Bros 421-1376

COUPE DE VILLE 1972 fully loaded white leather interior half vinyl top white blue exterior \$8,500 478-0259

COUPE DEVILLE 1977 White and blue leather had injected engine. Customized fully loaded low mileage \$9450 Days 427-7168 Evenings 626-4212

COUPE DEVILLE 1976 Cabriolet 28,000 miles Ziebarted garage kept, exceptional \$8,400 427-3280

COUPE DEVILLE 1977 white with maroon top, vinyl interior, 7,000 miles immaculate, no rust, wear, rants GM Executive 895-9213

COUPE DE VILLE 1976 cream Tan Cab top loaded full wheel alarm system, control lights, rear defogger, beautiful condition 33,000 miles \$7,100 648-8890

COUPE DEVILLE 1977 trimmist blue leather loaded 8,000 miles Best offer 475-0921

COUPE DE VILLE 1977 cab top, low miles, leather loaded, excellent condition 438-5666

COUPE DE VILLE 1974 81000 miles blue loaded sharp call Mr. Balogh 645-2509 eyes 646-6102

COUPE DEVILLE 1977 Cabriolet beige leather interior 8,000 miles \$7900 647-1262

COUPE DEVILLE 1974 copper vinyl top leather interior cruise control climate control new Perelli radials new exhaust system auto dimmer am fm stereo sharp \$1,800 Call Mr. Thea Fri 311 AM 7 PM Nick 508-0000

COUPE Deville 1977 Cabriolet Forestier triple blue leather loaded 7,500 miles 644-2128

clean \$1,895 427-7300

COUPE DEVILLE 1972 silver Best offer 728-7972

COUPE 1977 Cabriolet top leather interior Forestier plus extras Call before 4 PM 421-0964

DEVILLE SEDAN 1975 fully equipped 26,000 miles Silver with Maroon interior Low Mile Estate Sale \$1,900 Mr. Lovell 353-1063 or 369-1616

ELDORADO COUPE 1974 loaded Black White cabriolet top \$2,000 miles \$4700 After 6PM 681-3361

ELDORADO Landau Coupe 1977 loaded cruise tilt steering must be seen \$9,500 \$53,260 429-6827

ELDORADO 1975 18,000 miles loaded show room new 427-8642

ELDORADO 1977 mint condition loaded private owner \$8,900 682-7333

ELDORADO 1974 Mint condition White red leather loaded 28,000 miles \$1,350 After 4PM 459-1806 421-8213

FLEETWOOD 1970 Brougham Stereo all power loaded \$6,400 leather seats runs good sets little rust good tires Husband says I must sell \$700 426-4969

FLEETWOOD 1977 Brougham Mint condition all extras 4,400 miles Must sell Make offer 568-4280 469-5333

FLEETWOOD 1973 Brougham triple black 4 door completely loaded single owner 31,000 miles \$1795 or best offer 422-7030

SEDAN De Ville 1977 D-Elegance fully equipped \$8,800 626-8038

SEDAN DEVILLE 1975 black full power excellent condition \$4900 Must sell took delivery on new car 528-0005 After 6 PM 644-3469

SEDAN DEVILLE 1977 full power excellent condition asking \$9,900 After 6 PM 644-3469

SEDAN DEVILLE 1975 white on orange loaded mint condition Quick sale necessary Asking \$5200 Beautiful car Evenings 649-1688

SEDAN DEVILLE 1977 blue leather cruise stereo many options executive car \$8,100 879-8739

SEDAN DEVILLE 1973 Harvest gold loaded Excellent condition 15,000 miles Arizona based for 2 years \$2,750 352-5967

SEDAN Deville 1971 White black top & upholstery Power, extras thing 49,000 miles \$2,750 427-2126

SEDAN DEVILLE 1973 gold with gold leather trim mint condition all known accessories best offer 644-3469

SEDAN DEVILLE 1976 blue a steel at \$6,000 Excellent condition Days 891-4410 Eves 626-5850

SEDAN DE VILLE 1965 excellent running condition good winter transportation new tires (2 snows) \$350 After 5:30 522-1981

SEDAN Deville 1973 bronze white 44,000 miles, fully equipped \$2,900 477-9861

SEVILLE 1976 light blue, excellent condition, loaded \$9000 Call weekdays 9 AM 5 PM 399-9500 Ext 205

SEVILLE 1977 2,000 miles \$11,900 338-2705

860 Chevrolet CAMARO 1969 convertible 307 4 speed partially disassembled \$115 533-7133... CAMARO 1972 Excellent condition V8 automatic power steering snow tires FM stereo cassette \$1700 or best After 5 PM 427-1784

MARK V AND LINCOLN CLEARANCE! NOW AT HINES PARK LINCOLN-MERCURY



SAVE ALL THIS WEEK!! BEAT THE '78 PRICE HIKE! HINES PARK LINCOLN-MERCURY 40601 ANN ARBOR RD. (AT THE I-275 INTERCHANGE) PLYMOUTH 453-2424

STU EVANS SELLS FOR LESS... GET OUR DEAL BEFORE YOU BUY... MERCURY LINCOLN

1975 OLDS 98 BROUGHAM 2 door hardtop, full power, factory air. \$3895... 1974 LTD 2 door hardtop, automatic, power steering, factory air, radio, heater. \$1995

STU EVANS 32000 FORD ROAD (near Merriman) GARDEN CITY 425-4300

860 Chevrolet CAPRICE 1973 Estate wagon 9 passenger air \$1500 459-3339... CAPRICE 1974 2 door fully equipped with air conditioning \$996 Call evenings 421-4275

BRAND NEW 1978-1977 CHEVROLETS CHOOSE FROM THIS AREA'S FINEST SELECTION INCLUDING AN EXCELLENT SUPPLY OF PICKUPS & SUBURBANS & VANS SEE US NOW SAVE \$\$\$

Tennyson CHEVROLET 32570 Plymouth Rd. Phone 425-6500

Lou LaRiche CHEVROLET

look at these babies

1973 CORVETTE Automatic, air conditioning, AM FM stereo, tilt, power windows, sharp! \$4777... 1977 MONTE CARLO Air, bucket seats, AM FM stereo, tilt, power locks, 6,000 miles, the last of it's kind! \$5454

GM QUALITY SERVICE/PARTS GENERAL MOTORS PARTS DIVISION Lou LaRiche CHEVROLET 40875 Plymouth Rd., Plymouth (Across from Burroughs) PHONE 453-4600

860 Chevrolet MONTE CARLO 1974 landau power steering & brakes air AM FM swivel bucket seats \$2850 After 5 PM 453-0282... 862 Chrysler TO CHRYSLER EMPLOYEES PAYROLL DEDUCTION USED CHRYSLER, PLYMOUTH'S Dodge, Dodge Vans & Trucks OAKLAND DODGE-585-6093

864 Dodge DODGE Charger 1972 body excellent condition good tires engine runs good no rust excellent buy \$1700 427-1784

866 Ford GALAXIE 1967 300 hardtop 1 owner 2 door power steering disc brakes \$200 423-4843... GALAXIE 1974 4 door air low miles, cruise good condition \$1795 433-9479

SAVE SAVE SAVE NOW! 1977 LINCOLN TOWNE CAR Like new, black diamond with light gray velour interior, full power and options. \$4,777... 1976 FORD ELITE 2 door hard top, light gold, dark gold opera vinyl roof and decor, body moldings, air conditioning, low mileage. \$4,777

Bob Dusseau 31625 Grand River 474-3342

VALUE RATED USED CARS 1975 COUGAR XR 7 Automatic, full power, air conditioning, stereo, road wheels, sharp, low mileage. \$3995... 1976 MONTE CARLO Automatic, full power, factory air. New car trade. \$4295

ACTION OLDS 33850 Plymouth Rd., Livonia (West of Farmington Rd.) 261-6900

USED CAR PARADE of Bargains 1977 CHEVY BLAZER V8, automatic, power steering and brakes, air conditioning, Cheyenne package, for the person who wants to get around this winter. Only 11,000 miles. \$7498

1974 COUGAR XR7 V8, automatic, power steering and brakes, air conditioning, stereo, mag wheels. Only \$3198... 1975 PLYMOUTH GOLD DUSTER 6 cylinder, automatic, power steering, black with burgundy vinyl roof. A real beauty. \$2898

866 Ford GALAXIE 1967 300 hardtop 1 owner 2 door power steering disc brakes \$200 423-4843... GALAXIE 1974 4 door air low miles, cruise good condition \$1795 433-9479

We've Got The Cars! FOR IMMEDIATE DELIVERY 73 CHEVY BLAZER \$3,995... 75 OPEN ROAD \$4,495... 77 DODGE PICKUP \$4,595... 77 DODGE VANS \$6,495

1975 ELITE Black with a full vinyl roof, air conditioning, power steering, power windows, white vinyl interior, chrome wheels, sharp. A bargain at \$3,695. LEO CALHOUN FORD 41001 Plymouth Rd 453-1327

1972 FORD WAGON Automatic, radio, heater, white side walls Good second car. \$695. PAT MILLIKEN FORD 8600 Telegraph Between Plymouth & W Chicago 255-5840

1977 BUICK RIVIERA Air, full power, AM FM stereo, tilt wheel, cruise control, half vinyl top, wire wheel covers \$6475... 1975 MERCURY COUGAR XR7 Air conditioning, automatic, power steering and brakes, radio, half vinyl top. \$3475

ARMSTRONG Buick-Opel 525-0900 30500 PLYMOUTH RD., LIVONIA

MR. COLONY SAYS, "SAVE \$900 - \$1500" THINK SMALL - SAVE BIG!! 1977 Volare \$3199... 1977 Fury \$3346... 1977 LeBaron \$4595... 1977 Cordoba \$4625... 1977 Chrys. Newport \$4350... 1977 New Yorker \$5711

Dom. Marino's COLONY CHRYSLER 962-5838 PLYMOUTH 453-2255 111 Ann Arbor Rd. (M-14) 3 Blocks W. of I-275 Interchange

TOP DOLLAR PAID FOR SHARP USED CARS ANY MAKE, ANY MODEL Tennyson LIVONIA'S ONLY CHEVROLET DEALER 32570 Plymouth Rd. Phone 425-6500

866 Ford

IF YOU ARE WORKING and can pay \$79.97 monthly, you can own a 1976 Chev. Call Mr. Frost. 453-4600

866 Ford

MUSTANG II 1974, beautiful condition. 4 speed am-fm. good mileage. After 5pm & Sun. 349-7893

866 Ford

MAVERICK 1973 4 door, 6 cylinder, power steering, clean rustproofed, low mileage. 455-7443

866 Ford

T-BIRD 1972, Copper & white. New Michelins. loaded exceptional condition. \$1900. 645-3020

870 Jeeps & Other 4 Wheel Drive

BLAZER 1977 Cheyenne V-8 8,000 miles. automatic, cruise air stereo. warranty. Asking \$8950. 879-2372

870 Jeeps & Other 4 Wheel Drive

BLAZER 1974, Chev K5, power steering, brakes. Big Tires. 350 automatic. 29,000 miles. \$3500. 483-0724

872 Lincoln

MARK III Classic sun roof, cruise control, tilt wheel, light control. Best offer. 422-2594

872 Lincoln

MARK IV 1976, Emerald green, pure luxury. Must see. North Bros. 422-1376

874 Mercury

CAPRI 1973, 4 cylinder, 35,000 miles. good condition. \$1,900. After 5pm. 422-6568

1977 MACH I

Mustang 4 speed. Floor shift. Husky V8 engine. power steering. bright orange finish with black trim. 18,000 miles. a real buy at only \$3,995

MUSTANG 1975 Mach I V-8

Mustang 1975 Mach I V-8, air, am-fm stereo, radials, power steering, brakes. good condition. best offer. 464-6609

1975 PINTO

2 door, 38,000 miles. 4 speed. stick shift. sharp orange finish with white vinyl roof. White side wall tires. A bargain at \$2,095

870 Jeeps & Other 4 Wheel Drive

BLAZER 1977 K4, Cheyenne, air am-fm, cruise control, tilt wheel, loaded. 652-0596

870 Jeeps & Other 4 Wheel Drive

BRONCO 1975 4 wheel drive, with glow, low miles. Axis Ford. Telegraph at 12 Mile. 354-3100

AVIS FORD 1978 MODEL INTRODUCTION. LOW INTRODUCTORY PRICES ON ALL T-BIRDS-GRANADAS-MUSTANGS PINTOS-LTDS-LTD II'S. SEE FORD'S NEWEST IMPORT FIESTA ALSO... FAIRMONT. COME IN - HELP US CELEBRATE THE BEGINNING OF A GREAT 1978 MODEL YEAR. EXCLUSIVE ONLY AT AVIS FORD FREE FAIRMONT. MUST BE A LICENSED DRIVER AT LEAST 21 YEARS OLD (NO PURCHASE NECESSARY). A GOOD SELECTION OF ALL 1977 MODELS AVAILABLE AT DRASTICALLY REDUCED PRICES. 29200 TELEGRAPH (AT 12 MILE) 354-3000 AVIS FORD

EVERY 1-77 MUST GO! PRICES SLASHED!! FOR EXAMPLE: LTD WAGON SAVE UP TO \$1,527.17; LTD II SAVE UP TO \$1,214.00; THUNDERBIRD SAVE UP TO \$975.91; GRANADA.. SAVE UP TO \$857.56; MUSTANG.....SAVE UP TO \$624.66; PINTO.....SAVE UP TO \$484.37; MAVERICKSAVE UP TO \$478.79. LEO CALHOUN 453-1100 41001 PLYMOUTH RD. "Where Customers Bring Their Friends"

LEO CALHOUN FORD

41001 Plymouth Rd. 453-1327. MAVERICK 1976 4 door, air, automatic, power steering, and brakes. low mileage. \$2,895. 442-1149

MUSTANG 1972 Mach I California

Mustang 1972 Mach I California car. Must see to believe. Many extras. Best offer. 538-8482

LEO CALHOUN FORD

41001 Plymouth Rd. 453-1327. THUNDERBIRD 1971 2 door Landau Black with black leather. Loaded, excellent condition. 876-1031 after 6 pm. 474-3280

ONLY AT O'HARA. SAVE TO \$1000 on remaining 810 demos & new 810 Station Wagons & 4 dr sedans. SPECIAL PURCHASE 15 280 Z'S. READY FOR IMMEDIATE DELIVERY. O'HARA 35655 PLYMOUTH RD. 425-3311

JACK SELLE IS OUT TO GET YOUR BUSINESS. Here's How. THE ALL NEW REGAL FOR 1978 WITH FULL FACTORY EQUIPMENT \$4359. ORDER YOURS TODAY.

NEW '77 LESABRE 2 DOOR COUPE. Automatic, power steering, power disc brakes, tinted glass, air conditioning, electric defogger, remote control mirrors, 301 V8, AM radio, steel belted radial white side wall tires, exterior molding package, accessory lighting, group clock. Stock #721. \$4998

NEW '77 ELECTRA LANDAU COUPE. Automatic, power steering, power disc brakes, power locks, tinted glass, 5 way power seats, rear defogger, air conditioning, tilt, AM FM stereo, steel belted radial white side wall tires, body side moldings, heavily padded landau top. Stock #579. \$6339

NEW '77 CENTURY LANDAU. Automatic, power steering, power disc brakes, tinted glass, door guards, deluxe wheel covers, steel belted radial white side wall tires, AM radio, convenience lighting group, body side moldings, custom landau top. Stock #752. \$4299

WE NEED USED CARS! YOUR TRADE IS WORTH MORE. JACK SELLE BUICK. 200 ANN ARBOR RD. JUST W. of I-275. 453-4411. OPEN 'TIL 9 PM MON & THURS.

BARGAIN HUNTERS PARADISE. SPECIAL OF THE WEEK: 1977 FORD LTD II BROGHAM. 4 door, automatic, air conditioning, power windows, and door locks, power seats, stereo, cruise control, electric defroster, and much more. Only 8,000 miles. \$4,995

TRUCKS: 1974 DODGE B-200 1/2 TON VAN \$2,595; 1977 CHEVY BEAUVILLE VAN \$6,795; 1977 BLAZER CHEYENNE SUPER \$7,195; 1975 CHEVROLET 1/2 TON PICKUP \$2,695; 1975 GMC CREW CAB \$4,395; 1977 CHEVY VAN \$5,795; 1971 MONTE CARLO \$1,095. SPORTY CARS: 1975 BUICK CENTURY REGAL LANDAU \$3,495; 1976 PINTO \$2,395; 1975 AMC HORNET \$2,295; 1977 OLDSMOBILE CUSTOM CRUISER WAGON \$5,695; 1976 OLDSMOBILE DELTA ROYALE \$3,995; 1975 CHEVROLET IMPALA \$2,995; 1977 CHEVELLE MALIBU \$4,195; 1974 CHEVELLE MALIBU \$2,495; 1974 VEGA LX \$1,795; 1976 CORVETTE \$7,695; 1977 CHEVROLET CAMARO \$5,595; 1975 MONZA 2+2 \$2,995; 1974 PONTIAC FIREBIRD ESPRIT \$2,995; 1977 CAMARO Z 28 \$6,595; 1977 MONTE CARLO \$4,995.

LIVONIA'S ONLY CHEVROLET DEALER. Tennyson CHEVROLET. 32570 PLYMOUTH RD. 425-6500. Puffing you first, keeps us first.

DETROIT'S LARGEST SELECTION IN A '78. SMILE EVERY MILE. MARK COUGAR OR ZEPHYR. WE HAVE ALL THE NEW ONES. IMMEDIATE DELIVERY. ALL MAKES & MODELS IN STOCK. '77'S ARE PRICED BELOW INVOICE 34 TO CHOOSE FROM WHILE THEY LAST! Pat Mulligan LINCOLN-MERCURY. 20200 GRAND RIVER West of EVERGREEN. OPEN TIL 9:00 MON. & THURS. KE 2-4000.

NOBODY IN THE WORLD SELLS MORE AMERICAN MOTORS CARS THAN GREENFIELD AMC/JEEP. THE AMERICAN MOTORS KING SAYS: "I don't care where you've been or what you've been offered on any car - don't sign any order with any dealer until you see our deal!" 13600 GREENFIELD AT SCHOOLCRAFT 837-8200

BUY DIRECT AND SAVE. GO RIVER SCHOOLCRAFT 13600 GREENFIELD. The Toughest 4-Letter Word on Wheels. JEEP Joins the Toughest Competition in the World.

GRAND OPENING Savings

AT FORD RD. MEIJER THRIFTY ACRES

AND TAYLOR MEIJER THRIFTY ACRES



We're opening our third greater Detroit Meijer Thrifty Acres in Royal Oak...and we're celebrating with Grand Opening savings at all three Detroit stores.

ART-O-RAMA PICTURES AND FRAMES



a tremendous selection of wooden frames and pictures by famous artists of all times at extra big savings

A DIFFERENT PICTURE AND FRAME SIZE FEATURED EACH WEEK, FROM 48" TO \$2.38 WITH EACH \$5.00 PURCHASE (EXCLUDING ALCOHOLIC BEVERAGES)

JOIN OUR 6 WEEK PLAN!

| WEEK | FEATURE FRAME | FEATURE PRICE* | PURCHASE PRICE WHEN NOT FEATURED |
|-------------------|----------------------------------|----------------|----------------------------------|
| OCTOBER 17, 1977 | 5" x 7" WOODEN FRAME & PICTURE | 48" | \$2.49 |
| OCTOBER 24, 1977 | 8" x 10" WOODEN FRAME & PICTURE | 98" | \$2.99 |
| OCTOBER 31, 1977 | 16" x 20" WOODEN FRAME & PICTURE | \$2.38 | \$5.99 |
| NOVEMBER 7, 1977 | 5" x 7" WOODEN FRAME & PICTURE | 48" | \$2.49 |
| NOVEMBER 14, 1977 | 8" x 10" WOODEN FRAME & PICTURE | 98" | \$2.99 |
| NOVEMBER 21, 1977 | 16" x 20" WOODEN FRAME & PICTURE | \$2.38 | \$5.99 |

FEATURE THIS WEEK
5" x 7"
WOODEN FRAME & PICTURE
48¢ EA.
WITH EACH \$5 PURCHASE
(EXCLUDING ALCOHOLIC BEVERAGES)

**ADDITIONAL PIECES
FRAMES WITH GLASS
(NO PICTURE)**

- 5" x 7" BLACK 89¢
- 5" x 7" WALNUT 89¢
- 8" x 10" BLACK 99¢
- 8" x 10" WALNUT 99¢
- 11" x 14" BLACK \$1.49
- 11" x 14" WALNUT \$1.49
- 3 1/2" x 3 1/2" ASSORTED
(RED, YELLOW, AVOCADO) 2/\$1
- 3 1/2" x 4 1/2" ASSORTED
(RED, YELLOW, AVOCADO) 2/\$1
- CLEAR CUBE \$1.19
- 8" x 8" ASSORTED
(RED, YELLOW, AVOCADO) 89¢

Why Pay More! Why Pay More! Why Pay More! Why Pay More! Why Pay More! Why Pay More! Why Pay More! Why Pay More!

Why Pay More! Why Pay More! Why Pay More! Why Pay More! Why Pay More! Why Pay More! Why Pay More! Why Pay More!

45001 FORD RD. AT CANTON CENTER RD. — 14640 PARDEE IN TAYLOR AT EUREKA RD. NEXT TO SOUTHLAND
SHOP MONDAY THRU SATURDAY 8 A.M. TO 10:30 P.M. — SUNDAY 9 A.M. TO 7 P.M.

GRAND OPENING SAVINGS

HUFFY

"THUNDER TRAIL" BOYS' SINGLE-SPEED 20" DRAGSTER
 BY HUFFY. MONO-SHOCK FRAME. COASTER BRAKE, HEAVY DUTY ENDURO SADDLE. CROSSBRACED HANDLEBARS WITH WAFFLE GRIPS, PLASTIC FENDERS. 20" x 2.125" BLOCK TIRES. #9072.

"SUNDANCE" MEN'S & LADIES' 10-SPEED 26" LIGHTWEIGHT BICYCLE
 BY HUFFY. DERAILLEUR GEARING SYSTEM WITH STEM MOUNTED SHIFT LEVERS. 36-97 GEARING. 26" x 1 1/4" BLACKWALL TIRES. DUAL CALIPER HANDBRAKES. REFLECTIVE RAT TRAP PEDALS. #9690-9691.

YOUR CHOICE!
\$59 ea.

Why Pay More!

Sporting Goods Dept.

HUNTER'S HEADQUARTERS

A. SAVAGE SPRINGFIELD 12 GA. SINGLE SHOT SHOTGUN
 WALNUT FINISHED HARDWOOD STOCK WITH PISTOL GRIP & HARD RUBBER BUTT PLATE. 30" BARREL. FULL CHOKE. #944.

WHILE SPECIAL PURCHASE LASTS!
\$29⁹⁷

B. SAVAGE FIELD GRADE 12 GA. PUMP SHOTGUN
 WALNUT STOCK WITH CHECKERED PISTOL GRIP. HAMMERLESS TAKEDOWN WITH TOP TANG SAFETY. CHAMBERED FOR 2 3/4" & 3" SHELLS. 6 1/2 LBS. #30.

WHILE SPECIAL PURCHASE LASTS!
\$88⁹⁷

C. MARLIN GLENFIELD 30-30 LEVER ACTION CARBINE
 CHECKERING ON FORE-END & PISTOL GRIP. TOP RECEIVER WITH SLIDE EJECTION. 30-30 CARBINE ONLY. #30.

WHILE SPECIAL PURCHASE LASTS!
\$87⁹⁷

RACQUETBALL HEADQUARTERS

LEACH "EAGLE" ALUMINUM RACQUETBALL RACQUET
 NYLON STRING. TEAR DROP SHAPE. LEATHER GRIP. BUMPER GUARD. #1205.
 REG. \$12.97
Save \$2.00
\$10⁹⁷

LEACH GLASS FILLED NYLON SWINGER RACQUETBALL
 RECTANGULAR SHAPE. TOURNAMENT NYLON STRING. CALF LEATHER GRIP. #1101.
 REG. \$16.97
Save \$3.00
\$13⁹⁷

LEACH "ALUMINUM SWINGER" RACQUETBALL RACQUET
 TOURNAMENT NYLON STRING. ANODIZED ALUMINUM FRAME WITH LEATHER GRIP. #1204.
 REG. \$22.97
Save \$4.00
\$18⁹⁷

WILSON ALUMINUM SUPERSHOT RACQUETBALL RACQUET
 NYLON YOKE & MULTI-FILAMENT NYLON STRING & TOP GRADE LEATHER GRIP. #T9835.
Save \$4.00
\$11⁹⁷

Why Pay More!

ALUMINUM RACQUETBALL RACQUET BY C.I.S.
 HY-SHEEP NYLON STRING. TOP GRAIN COWHIDE LEATHER GRIP. PLASTIC BUMPER. #PR-6400.
 REG. \$11.97
\$7⁹⁷

WILSON OFFICIAL RACQUETBALLS
 • CAN OF 2
 • BLACK COLOR
 • MODEL #T-9180
Your Choice
\$2⁴⁷ can

SEAMCO 559 OFFICIAL N.R.C. RACQUETBALLS
 • CAN OF 2
 • GREEN COLOR
Your Choice
\$2⁴⁷ can

Sporting Goods Dept.

HOPPE'S 30 CAL. RIFLE CLEANING KITS
 3-PC. ALUMINUM ROD. HOPPE'S #9 SOLVENT LUBRICATING OIL. PATCHES. RIFLE ROD. KNOB & SLOTTED END. BRUSH & CLOTH. WHILE SPECIAL PURCHASE LASTS!
\$2⁴⁴

FEDERAL 22 CALIBER LONG RIFLE AMMUNITION
 • BOX OF 50
 • #510
2 BOXES/\$1

SPECIAL PURCHASE!
BRITE BORE SHOTGUN, RIFLE AND PISTOL CLEANING EQUIPMENT

| | |
|--|------------------|
| 22 CAL. RIFLE, 30 CAL. RIFLE, 22 CAL. PISTOL | 29 ⁹⁷ |
| 32 CAL. PISTOL BRUSHES | 21 ⁹⁷ |
| SHOTGUN BRUSHES 12, 16, 410 GA. | 38 ⁹⁷ |
| SHOTGUN SLOTTED TIPS | 38 ⁹⁷ |
| ASST. SWABS & PATCHES | 38 ⁹⁷ |
| GUN GREASE | \$1.08 |
| 12 GA. SHOTGUN CLEANING ROD | \$1.68 |
| 20 GA. SHOTGUN CLEANING ROD | \$1.68 |
| 22-27 CAL. RIFLE CLEANING ROD | \$1.48 |
| .28-45 CAL. RIFLE CLEANING ROD | \$1.48 |
| .22 TO .45 CAL. PISTOL CLEANING ROD | \$1.39 |
| ALL GAUGE SHOTGUN CLEANING ROD | \$1.84 |

Sporting Goods Dept.

DOUBLE KNIT POLYESTER WARM-UP SUIT
 BY C.I.S. SEMI-FLARE LEG ON PANTS WITH LARGE HIP BALL POCKET. MACHINE WASHABLE. #W-1400.
 REG. \$19.88
Save \$5.00
\$14⁸⁸

SWEAT PANTS OR SWEAT SHIRTS
 50% CRESLAN/50% COTTON.
 • #CC-31 - #AC-311
\$3⁸⁸ EA.

WENZEL 3 LB. SLEEPING BAG
 3 LB. SYNTHETIC FIBER FILL INSULATION. 33" x 75". COTTON SHELL & LINER. 100% ZIPPER. WASHABLE. #40136.
 REG. \$14.97
Save \$5.00
\$9⁹⁷

COLEMAN 3 LB. DUPONT DACRON 88 SLEEPING BAG
 33" x 75". 100% BROWN COTTON POPLIN OUTER SHELL. 100% FLANNEL LINING. 35-45° TEMP. RANGE. WASHABLE. #8137-698.
 REG. \$22.97
Save \$4.00
\$18⁹⁷

Sporting Goods Dept.

TENNIS HEADQUARTERS

WILSON "EVERT" OR "KRAMER" AUTOGRAPH TENNIS RACKETS
 BOTH ARE MADE OF AMERICAN WHITE ASH WITH STRATA-BOW CONSTRUCTION FRAME. STRUNG WITH INTERNATIONAL NYLON LEATHER GRIP. "EVERT" #T-2064. "KRAMER" IS A MEDIUM FLEX RACKET. #T-2062.

YOUR CHOICE!
\$27⁷⁷ ea.

WILSON #T-2000 STEEL TENNIS RACKET
 LIGHTWEIGHT STEEL ALLOY FRAME WITH UNIQUE PATENTED STRING SUSPENSION. INTERNATIONAL NYLON STRING. Y-SHAPED OPEN THROAT DESIGN. #T-2560.
\$29⁹⁷

WILSON CHAMPIONSHIP TENNIS BALLS
 • APPROVED BY THE USLTA
 • CAN OF 3
\$1⁹⁷

Sporting Goods Dept.

BASKETBALL HEADQUARTERS

WILSON TOP-NOTCH BASKETBALL
 WITH GYRO-BALANCE NYLON WINDING & TOUGH PEBBLE-GRAINED TN COVER. OFFICIAL SIZE & WEIGHT. #B-1610.
 REG. \$14.97
Save \$3.00
\$11⁹⁷

BASKETBALL BACKBOARD AND BALL COMBINATION
 36" x 48" x 3/4" FAN SHAPED EXTERIOR TREATED BACKBOARD. 3/4" DIA. GOAL WITH 12 TYLESS NET HOLDERS. 48 THREAD COTTON NET. #8972.
 REG. \$19.96 - **Save \$3.00**
\$16⁸⁸

5 FT. JET HOCKEY GAME
 WHILE QUANTITIES LAST!
 • MODEL #JH-555
 ORIG. \$99.88
\$49⁹⁴

WALL/POLE MOUNTING BRACKET BY FRABILL
 • MODEL #8400 REG. \$9.96
\$7⁹⁶

ADJUSTABLE ROOF BRACKET BY FRABILL
 • MODEL #8600 REG. \$9.96
\$7⁹⁶

BASKETBALL BACKBOARD EXTENSION ARM WITH 2 PC. POLE
 • MODEL #RR02 REG. \$49.97
\$39⁹⁷

Sporting Goods Dept.

GRAND OPENING

WHY PAY MORE!

GRAND OPENING

GRAND OPENING SAVINGS



Why Pay More!

PINBALL CHAMP BY COLECO. ARCADE PINBALL CAN NOW BE ENJOYED AT HOME. #6000.

\$69⁹⁶

Why Pay More!

T-N-T

TNT POWERJET HOCKEY • BY COLECO • FULLY AIR POWERED • AUTOMATIC TIMER • MODEL #7248

\$29⁹⁶

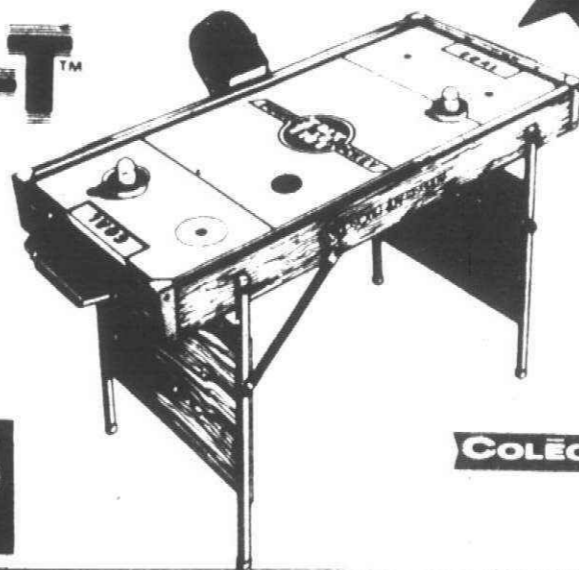

COLECO

MEIJER thrifty acres

"CHAMP" POOL TABLE

BY COLECO. BILLIARD GREEN SURFACE. INCLUDES STEEL LEGS, WOODGRAIN PANELS, CUES, BALLS & TRIANGLE. #7090.

\$16⁹⁶

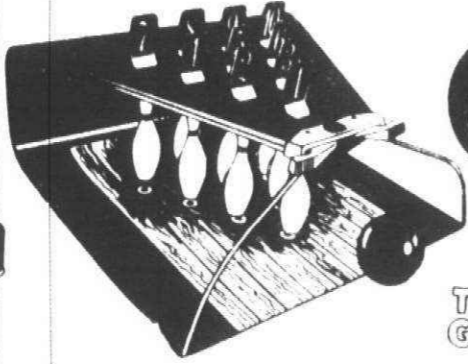

Why Pay More!

TUDOR GAMES

TUDOR BOWLING GAME WOOD GRAINED ALLEY. ONE PIECE METAL HOUSING AUTOMATIC BALL RETURN. #460.

\$7⁹⁷

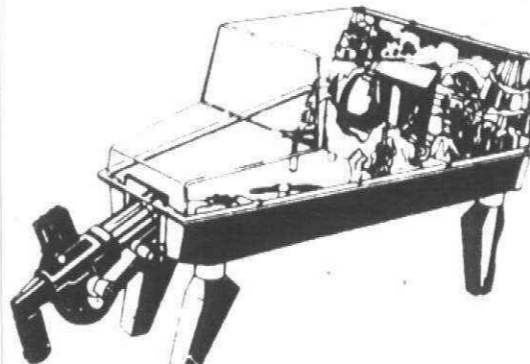

RATTLIN' GATTLIN' SHOOTIN' GALLERY

BY MARX. MOVEABLE GUN FIRES A SINGLE SHOT OR RAPID FIRE BURSTS. BARREL ROTATES WHILE FIRING. TARGET SPINS & RINGS. #2710.

\$14⁹⁶

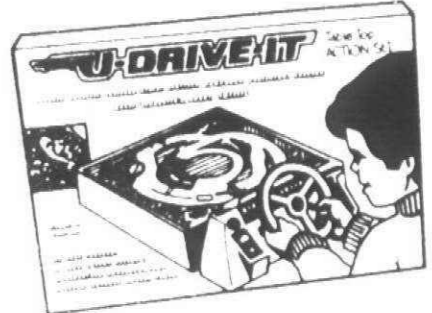

U-DRIVE IT CAR

BY SCHAPER. STARTS, STOPS & TURNS TO YOUR COMMAND. BATTERIES NOT INCLUDED. #801.

\$14⁹⁶

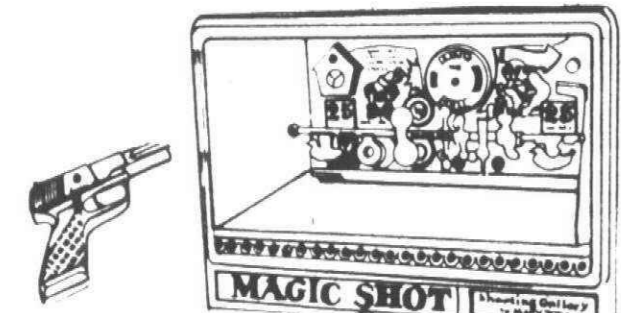

MAGIC SHOT

BY MARX. MAGNETIC PLASTIC PISTOL ALLOWS PLAYER TO SLIDE STEEL BALL UP INSIDE ACETATE GAME FACE TO AIM & SHOOT A VARIETY OF TARGETS. #2706.

\$8⁹⁶



SUPERFECTION BY LAKESIDE

PLAYERS TAKE TURNS PAIRING & POSITIONING COLORFUL GEOMETRIC SHAPES ON THE POP-UP TRAY WHILE RACING AGAINST TWO MINUTE TIMER. #8375.

\$7⁸⁸



Why Pay More!

MICKEY MOUSE PITCH 'N POP

PITCH A BEANBAG AT THE PINWHEELS & A DISNEY CHARACTER WILL POP UP. #5965.

\$8⁹⁷

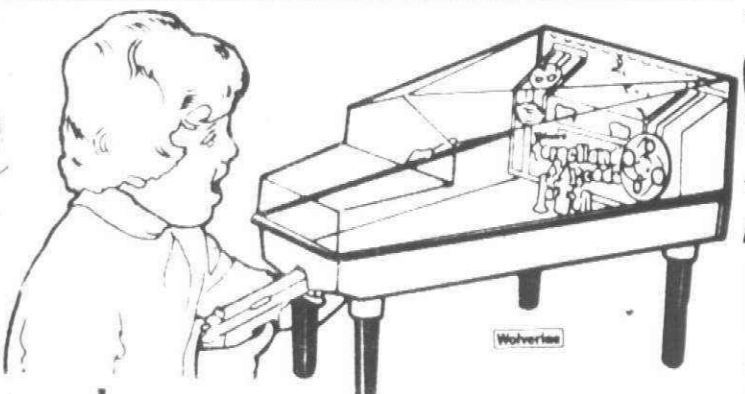

TARGETLAND ARCADE

BY WOLVERINE. RAPID FIRE GUN RELOADS AUTOMATICALLY. WIND UP MOTOR DRIVES TARGETS (NO BATTERIES). RESETS AUTOMATICALLY. #205.

\$12⁸⁸



BEAT THE 8 BALL

BY IDEAL. FAMILY FUN FOR 2-4 PLAYERS. #2106-3.

\$7⁹⁷



TURN-ON GAME

BY KENNER. (BATTERIES NOT INCLUDED). 2, 4, 6 OR MORE PLAYERS. #41100.

\$9⁹⁶



TROUBLE GAME

BY KOHNER GABRIEL. POP-O-MATIC GAME AGES 8 & OLDER. #7310.

\$3⁴⁴

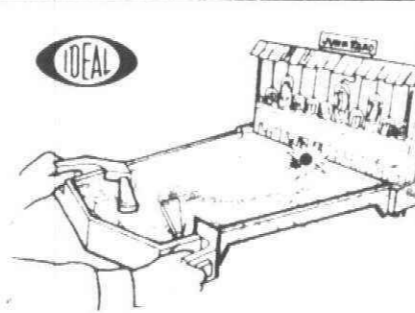

JUNK YARD

BY IDEAL. TARGET GAME WITH FAST PINBALL ACTION. COMES WITH STEEL SHOOTING BALLS. #2133-7.

\$8⁹⁶



THE WINNING TICKET

PLAYERS LAND ON LOTTERY TICKET OFFICES WHERE THEY CAN BUY TICKETS. #2703-7.

\$6⁹⁷



YAHITZEE GAME

BY MILTON BRADLEY. AGES 8 TO ADULT. 2 OR MORE PLAYERS. #950.

\$1⁹⁷

YAHITZEE SCORE PADS... \$1.17



SUNKEN TREASURE

BY MILTON BRADLEY. AGES 8-14. 1-4 PLAYERS. #4640.

\$5⁷⁷



SUB SEARCH

BY MILTON BRADLEY. 3 DIMENSIONAL STRATEGY GAME. AGES 10-ADULT. 2 PLAYERS. #4300.

\$7⁹⁷

FAMOUS GAMES AT SPECIAL LOW PRICES!

LAYAWAY NOW!

Any non-food purchase of \$10.00 or more may be placed on layaway at no extra charge with only 10% deposit. Layaways less than \$50.00 may be laid away up to 30 days; more than \$50.00 up to 60 days.



LIFE GAME

BY MILTON BRADLEY. AGES 9 TO ADULT. 2 TO 8 PLAYERS. #4000.

\$4⁹⁷



STRATEGO

BY MILTON BRADLEY. AGES 10 TO ADULT. FOR 2 PLAYERS. #4916.

\$4⁴⁷

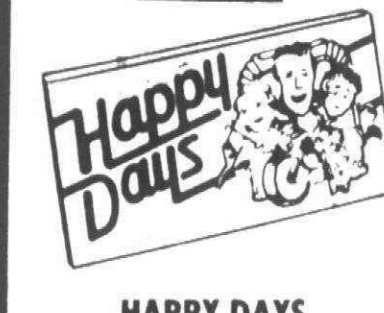

HAPPY DAYS

BY PARKER BROTHERS. AGES 7-13. 2-4 PLAYERS. #171.

\$3⁴⁷



DUNGEON DICE

BY PARKER BROTHERS. AGES 8-ADULT. 2-4 PLAYERS. DICE ESCAPE GAME. #61.

\$3⁹⁷



HANGMAN GAME

BY MILTON BRADLEY. BRAIN-WASHING GAME. AGES 8-ADULT. 2 PLAYERS. #4623.

\$5⁴⁷



Why Pay More!

TRIPLE UP

BY IDEAL. 2 PLAYERS COMPETE TO GET 3 BALLS IN VERTICAL, HORIZONTAL, OR DIAGONAL ROW. #2031-3.

\$8⁸⁸



CRASH TOWER

BY LEISURE. 2-6 PLAYERS. AGES 5 AND OLDER. #8902.

\$5⁹⁷



AVALANCHE GAME

BY LEISURE. 2-4 PLAYERS. AGES 8 TO ADULT. #8382.

\$5⁹⁷

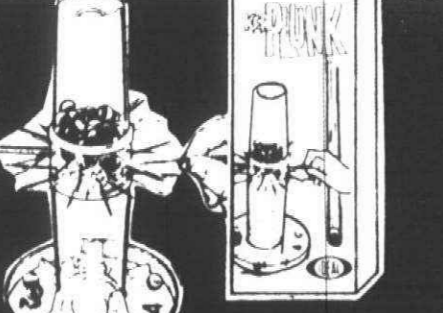

KER-PLUNK GAME

BY IDEAL. PLAYERS REMOVE STICKS THAT HOLD MARBLES SUSPENDED IN TOWER. #2415-8.

\$5⁴⁷

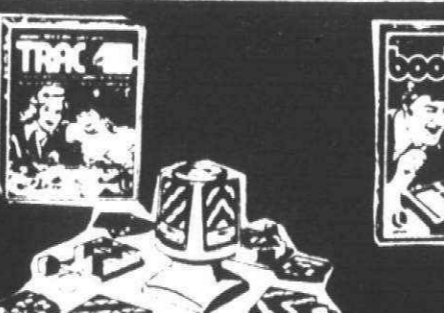

TRAC-4 GAME

BY LEISURE. 1-4 PLAYERS. AGES 8-ADULT. #8440.

\$8⁹⁷



BOOBY TRAP

BY LEISURE. AGES 8 TO ADULT. #8381.

\$4⁹⁷



PERFECTION

BY LAKESIDE. AGES 5 AND UP. ONE OR MANY PLAYERS. #8370.

\$5⁹⁷

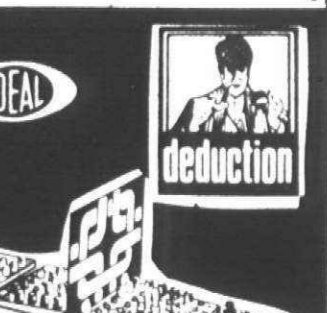

DEDUCTION

BY IDEAL. BRAIN-TWISTING LOGIC GAME. 2 PLAYERS. #2024-8.

\$3⁷⁷

PRICES GOOD MON. OCT. 17 THRU SAT. OCT. 22, 1977

MEIJER RESERVES THE RIGHT TO LIMIT SALES ACCORDING TO SPECIFIED LIMITS. NO SALES TO DEALERS, INSTITUTIONS OR DISTRIBUTORS.

Page 3

CHARGE ANYTHING IN THE STORE EXCEPT FOOD, LIQUOR AND SUPERMARKET ITEMS



YOU DON'T NEED CASH! USE EITHER OF THESE CONVENIENT CREDIT CARDS!



GRAND OPENING SAVINGS



GRAND OPENING

FRESH CUT FLOWERS
ALWAYS AVAILABLE FLOWN IN DAILY

\$1.97
BOUQUET

FICUS PECORA "THE RUBBER TREE"
• 3 LARGE PLANTS IN A 10" POT
• STANDS APPROXIMATELY 36" TO 42" TALL
• DOES WELL IN DIFFUSED SUNLIGHT OR PARTIAL SHADE

WHILE SPECIAL PURCHASE LASTS!



Garden Center

GRAND OPENING

WHY PAY MORE!

GRAND

SAVE \$6.09
"THE UMBRELLA TREE" SCHEFFLERA

PREFERS BRIGHT INDIRECT LIGHT. APPROXIMATELY 42" TALL IN A 10" POT.

REG. \$22.97

\$16.88

Garden Center

Why Pay More!



ARECA PALM

LARGE DECORATOR SIZE 36" TO 42" TALL. PREFERS BRIGHT INDIRECT LIGHT

WHY PAY MORE!

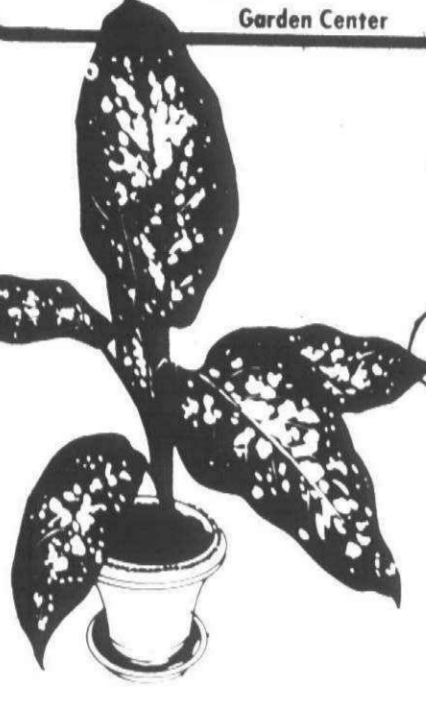

SPECIAL PURCHASE! POTTED PLANTS

- POTHOS
- PHILODENDRON CORDATUM
- DIEFFENBACHIA
- GREEN PEPPEROMIA
- VARIGATED PEPPEROMIA
- NEATHE BELLA PALM

WHILE SPECIAL PURCHASE LASTS!

99¢ EA.

Garden Center

GIANT JADE TREES

IN RED DECORATOR POTS

\$14.99 EA.

Garden Center



Why Pay More!

GRAND OPENING

WHY PAY MORE!



FLOWERING CYCLAMEN

\$3.99

Why Pay More!

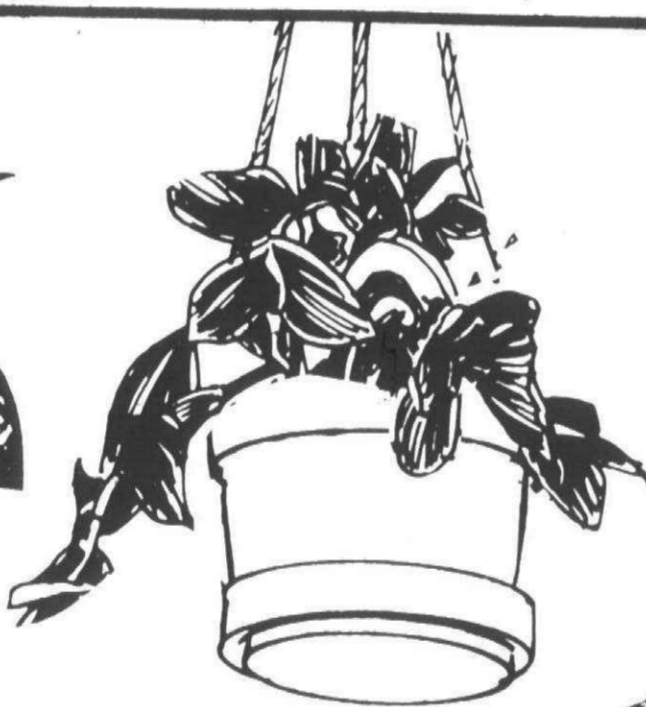

HANGING BASKETS

- ALL IN 8" POTS
- EXTRA FULL

\$4.99

Garden Center



6 INCH POTS

- ARECA PALM
- DRACEANA MASSANGENA
- DRACEANA MARGINATA
- RUBBER TREE
- SCHEFFLERA
- DIEFFENBACHIA

WHILE SPECIAL PURCHASE LASTS!

\$3.88 EA.

Garden Center

GRAND OPENING



MUM PLANT

FOIL WRAPPED AND SLEEVED ONLY

\$2.97

Garden Center

HAND TRUCK/BAG CART

APPROX. 100 LB. LOAD CARRYING CAPACITY. ACCOMODATES 3, 5, 7 BUSHEL PLASTIC BAGS.

\$9.97

Garden Center



SAVE 40¢ JUMBO LAWN & LEAF BAGS

4 JUMBO BROWN PLASTIC BAGS IN EACH PACKAGE WITH WIRE TIES.

REG. \$1.27
4 IN BAG

87¢

Garden Center

Why Pay More!



20¢ OFF WITH COUPON



MEIER

4-QUART VIOLET SOIL, PEAT MOSS, POTTING SOIL, VERMICULITE, OR 10 OZ. WT.

CHARCOAL

YOUR CHOICE

20¢ OFF WITH COUPON

GOOD 10/18 THRU 10/22/77

Coupon limited to one per family.

DEPT. 590

Page 4 PRICES GOOD MON. OCT. 17 THRU SAT. OCT. 22, 1977

MEIJER RESERVES THE RIGHT TO LIMIT SALES ACCORDING TO SPECIFIED LIMITS.

45001 FORD RD. AT CANTON CENTER RD.

14640 PARDEE IN TAYLOR

AT EUREKA RD.

NEXT TO SOUTHLAND

SHOP MONDAY THRU SATURDAY 8 A.M. TO 10:30 P.M. - SUNDAY 9 A.M. TO 7 P.M.

GRAND OPENING

WHY PAY MORE!

GRAND

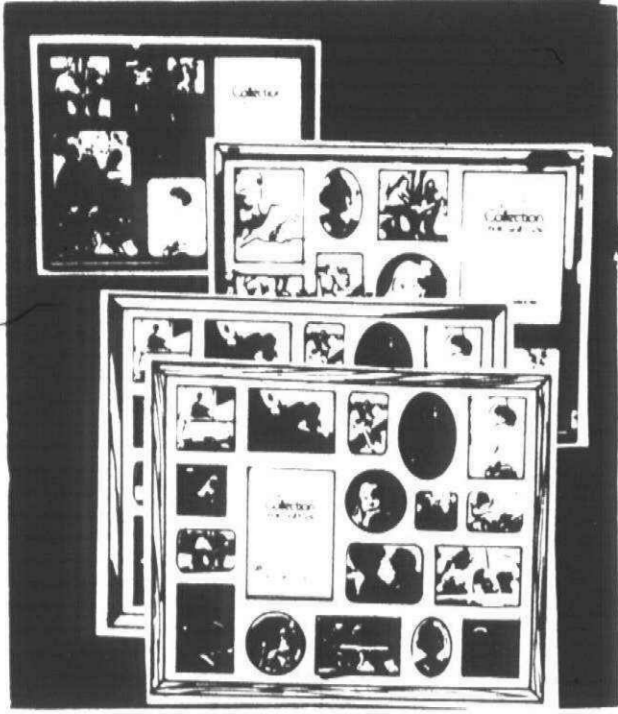

COLLECTION PICTURE FRAMES

11" x 14" REG. \$5.98 ... **\$3.84**

12" x 16" REG. \$7.98 ... **\$4.44**



Gifts & Lamps Dept.

ASSORTMENT OF CERAMIC BOUDOIR LAMPS

• ASSORTED STYLES AND COLORS

2/\$12.50 Why Pay More!

ASSORTMENT OF CERAMIC TABLE LAMPS

• STYLE #12CB17
REG. \$21.97

2/\$25

Gifts & Lamps Dept.



Save \$18.94 A PAIR



Why Pay More!



BEST SELLERS COLLECTION

• COVERS ALL SIZES
• STYLE 487

25" x 31"

\$8.88 ea.

Gifts & Lamps Dept.



SAVE \$4.00
SPICE CABINET WITH 12 BOTTLES
• STYLE #1585A
REG. \$10.97

\$6.97 ea.

Gifts & Lamps Dept.



Gifts & Lamps Dept.

SAVE \$2.00
11 PIECE WOVEN WOOD SALAD BOWL SET
• STYLE #TS1103
#5011726
REG. \$6.97

\$4.97



Gifts & Lamps Dept.

FULL LENGTH DOOR MIRROR
• STYLE WN 1450
REG. \$6.59

SAVE \$3.59
\$3.00

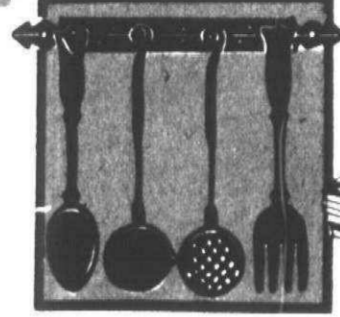

5 PIECE KITCHEN TOOL SET
• STYLE #9TW 44198
REG. \$2.37

Gifts & Lamps Dept.



SAVE \$1.00 6 PC. WOOD RACKET COASTER SET
• STYLE #9TW/1030
REG. \$3.47

\$2.47

Gifts & Lamps Dept.

GRAND OPENING SAVINGS ON HOME DECORATING NEEDS

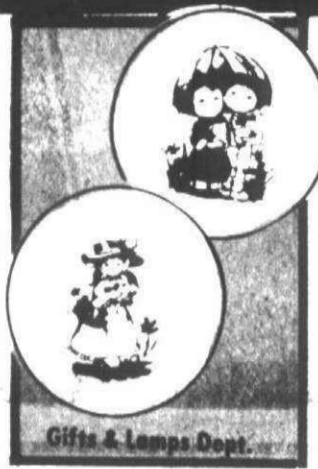

WALL PLATE WITH HUMMEL DESIGN & LETTERING
• STYLE #2991, 2992
REG. \$1.97

\$1.00 ea.

Gifts & Lamps Dept.

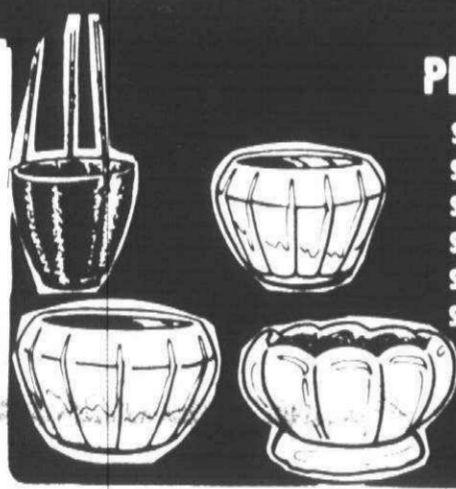

PLANTERS IN 6 POPULAR STYLES

STYLE #SW700 REG. \$2.79 \$1.67
STYLE #1920 REG. \$3.17 \$2.17
STYLE #1921 REG. \$3.47 \$2.37
STYLE #1927 REG. \$3.47 \$2.59
STYLE #1916 REG. \$3.97 \$2.59
STYLE #SW601/604 REG. \$5.47 \$2.97

SAVE 25% TO 45%

Floral Dept.

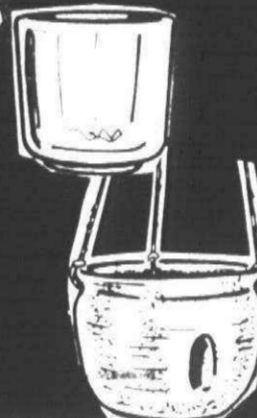

Anything in the store except food and Super Market items!

Why Pay More!

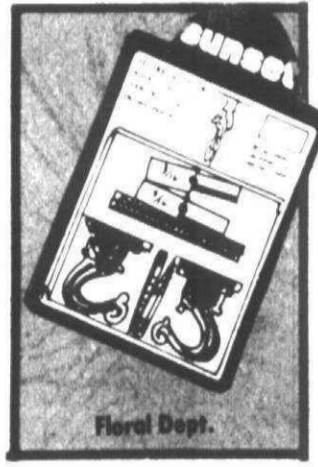

CEILING HOOKS COMES IN BRASS AND BLACK NICKEL. #1100.

2 \$1 PKGS.

Floral Dept.



Floral Dept.

SAVE 61%
GLASS ROOSTER JUST ADD WATER AND ROOT YOUR PLANTS. #8916.
REG. \$1.27

66¢

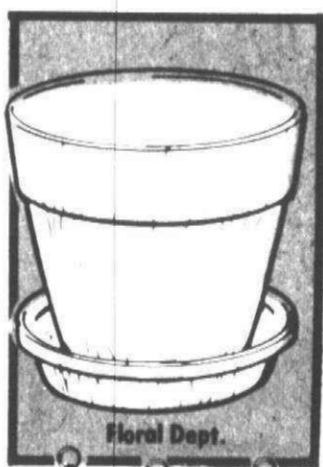

Floral Dept.

SAVE \$3.00
BIG PATIO POT • 17" x 14" • MODEL #BP 17
REG. \$10.57

\$7.57

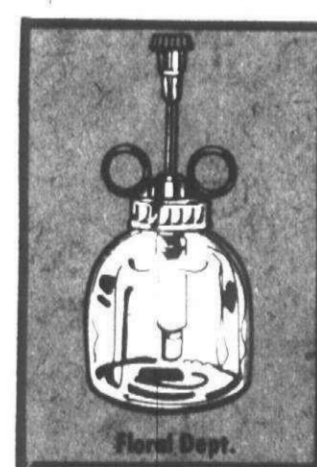

Floral Dept.

SAVE 60%
GLASS MISTER • MODEL #3454
REG. \$1.77

\$1.17

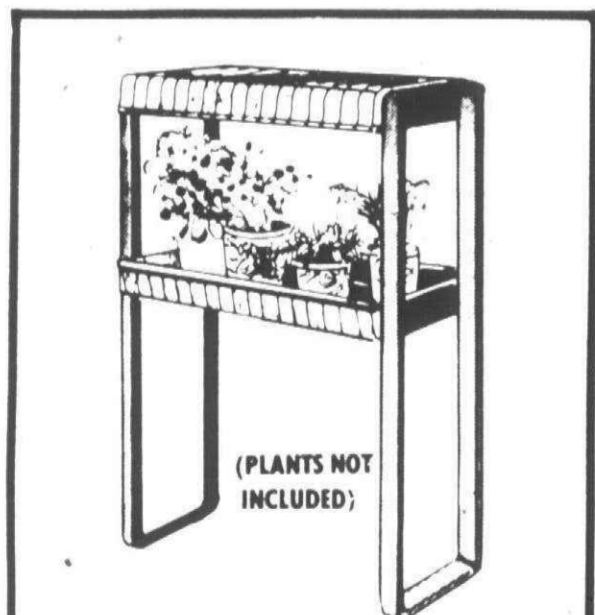

(PLANTS NOT INCLUDED)

SAVE \$11.00
SUNSHINE CENTER

FOR LIGHT HUNGRY PLANTS. AVAILABLE IN OAK & WALNUT. TABLE MODEL. 28" x 12" x 17 1/2" SIZE.

REG. \$44.97
\$33.97

Floral Dept.

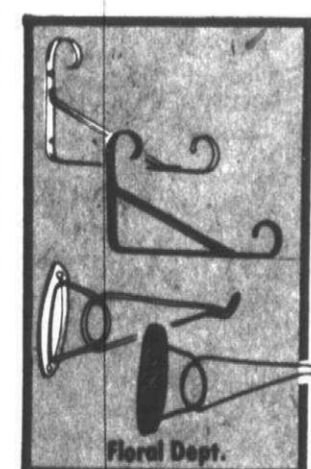

Floral Dept.

HANGING PLANTER BRACKET
STYLE #B161, B162, B112, B111. YOUR CHOICE.

\$1.00 ea.

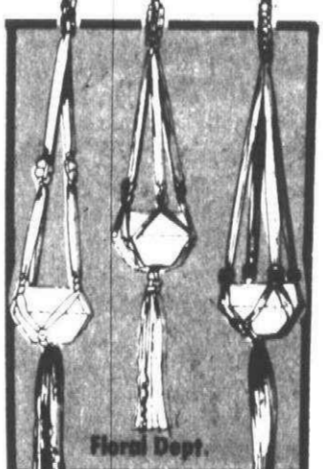

Floral Dept.

MACRAME POT HANGERS
• STYLES #9000, 808, 802

YOUR CHOICE!

\$3.98

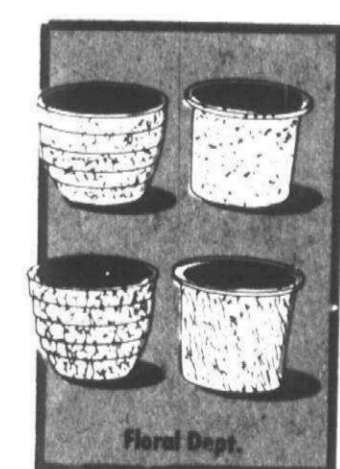

Floral Dept.

ASSORTED PANTRY JARS
• SIX STYLES
• STYLES STEPPES

REG. \$3.87

• YOUR CHOICE

\$2.97 ea.



Floral Dept.

SAVE 98%
CERAMIC PLANTER
• STYLE #4705
REG. \$1.97

99¢

Floral Dept.



DECORATED ROUND BURI BASKETS
SMALL #5105 REG. \$4.97

\$4.47

MEDIUM. REG. \$5.47

\$4.67

LARGE REG. \$5.97

\$4.97



Floral Dept.

SAVE 50%
ASSORTED ART PLANTERS
• 7 1/2" SIZE
• STYLE #J-70
REG. \$1.97

\$1.47

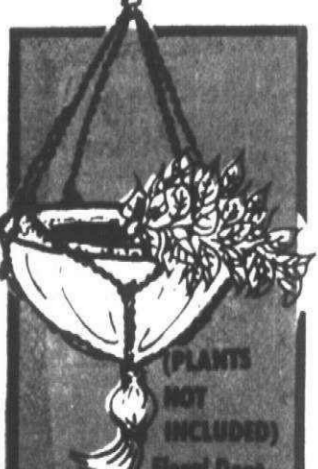

(PLANTS NOT INCLUDED)

SAVE \$1.00
COCONUT HANGING PLANTER
• STYLE #15PH/3500
REG. \$2.47

\$1.47

Floral Dept.



Floral Dept.

WATERING CONTAINERS
• 1 PINT
• STYLE #AW10
REG. 88¢

69¢



Floral Dept.

SAVE \$1.00 TO \$3.00 OFF REG. RETAIL

CERAMIC PLANTERS
STYLE #BP3 REG. \$7.97

\$5.97

STYLE #BP2 & MP2
REG. \$5.97

\$4.97

STYLE #MP1 REG. \$4.97

\$3.97

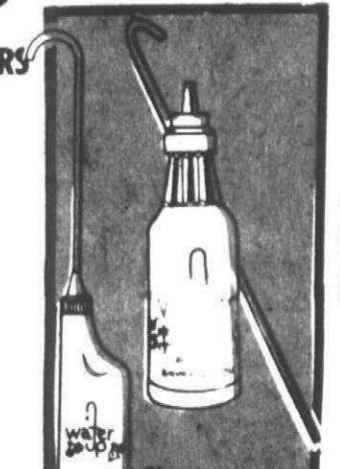

Floral Dept.

WATER UP BOTTLE

COMES IN ASSORTED COLORS. WATER YOUR PLANTS WITH EASE. NO MESS. 16 OZ. BOTTLE

REG. 88¢

69¢

PRICES GOOD MON. OCT. 17 THRU SAT. OCT. 22, 1977

MEIJER RESERVES THE RIGHT TO LIMIT SALES ACCORDING TO SPECIFIED LIMITS. NO SALES TO DEALERS, INSTITUTIONS OR DISTRIBUTORS. CHARGE ANYTHING IN THE STORE EXCEPT FOOD, LIQUOR AND SUPERMARKET ITEMS

Page 5

VISA

YOU DON'T NEED CASH! USE EITHER OF THESE CONVENIENT CREDIT CARDS!

master charge THE INTERBANK CARD

GRAND OPENING SAVINGS



Why Pay More!

ROCKINGHAM SOUP MUGS

2/\$1

Housewares Dept.

45-PIECE MELAMINE DINNERWARE SET

- SERVICE FOR 8
- SET INCLUDES 8 EACH: DINNER PLATE, CUP, SAUCER, BREAD & BUTTER PLATE, SOUP/CEREAL BOWL
- SET INCLUDES 1 EACH: VEGETABLE BOWL, PLATTER, CREAMER, SUGAR BOWL W/LID

REG. \$18.97

\$12⁸⁸



SAVE \$1

18 GAL. TRASH CAN

- SNAP LOCK COVER

\$1⁹⁹

REG. \$2.99

Housewares Dept.

STACKING WHITE COFFEE MUGS

- 10 OZ. CAPACITY
- REG. 37" EACH

6/\$1

Housewares Dept.

6-PC. ROSEWOOD STEAK KNIFE SET

- BY ROBINSON KNIFE
- HEAVY GAUGE STAINLESS STEEL
- WAVE-EDGE BLADES

\$1⁴⁷ SET

Housewares Dept.

24-PIECE FLATWARE

- BY UTICA CUTLERY
- SERVICE FOR 4
- 3 PATTERNS TO CHOOSE FROM
- SET INCLUDES 4 EACH: DINNER KNIFE, DINNER FORK, SALAD FORK, SOUP SPOON
- 8 TEASPOONS

\$6⁹⁷

Housewares Dept.

Why Pay More!

6" WOOD WEAVE SALAD BOWLS

REG. 31" EACH

5/\$1

Housewares Dept.

SAVE \$1.00 ALADDIN CORN POPPER

- NO SHAKE
- 3-QT. CAPACITY
- FAST-CLEAN-NO UNPOPPED KERNELS

\$3⁸⁸

REG. \$4.88

Housewares Dept.

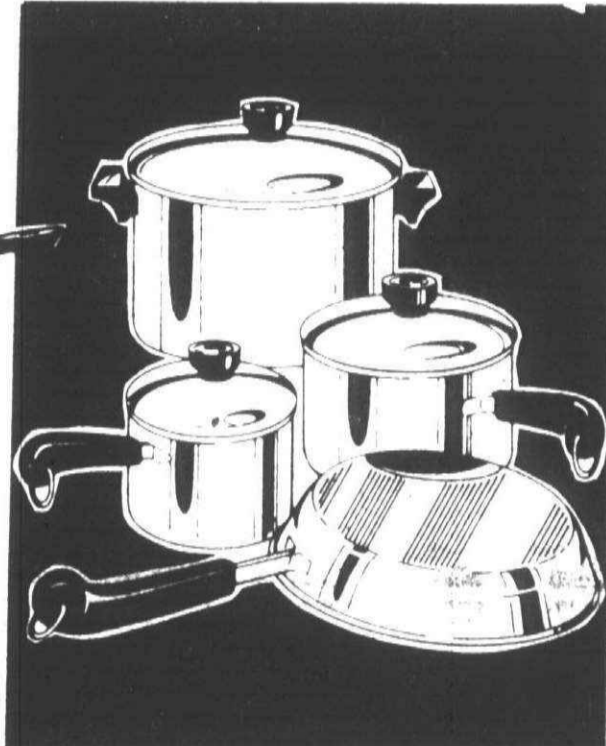

REVEREWARE SPECIAL 7-PIECE COOKWARE SET

- COPPER CLAD OR STAINLESS STEEL BOTTOMS. SET INCLUDES: 1 1/2 & 2-QT. COVERED SAUCE PANS, 4 1/2-QT. COVERED DUTCH OVEN, 9" OPEN SKILLET (COVER FITS DUTCH OVEN & 9" SKILLET).

\$29⁸⁸

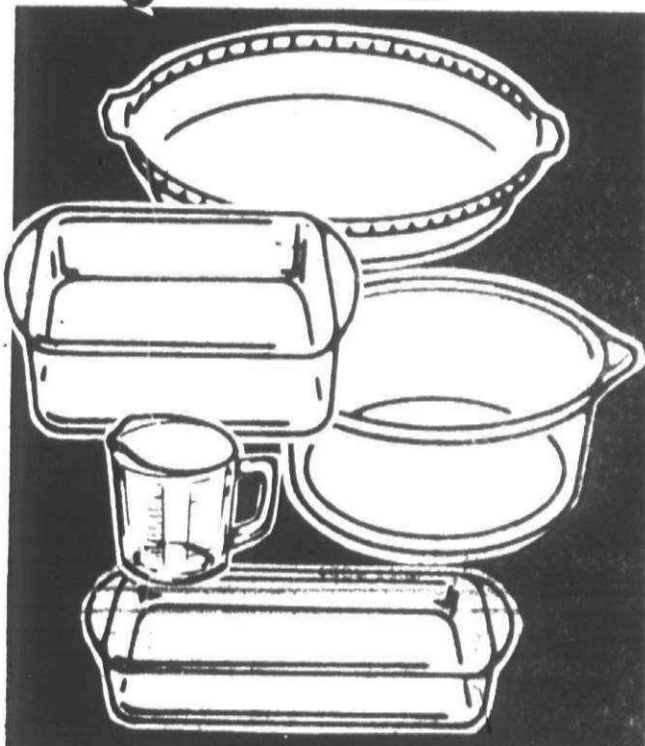

CLEAR GLASBAKE® OVENWARE BY JEANNETTE

- 32 OZ. MEASURING CUP
- 1 1/2-QT. OBLONG UTILITY DISH
- 8" SQUARE CAKE DISH
- 10" FLAVOR SAVER PIE DISH
- 2-QT. ROUND OPEN BAKER

YOUR CHOICE 99¢ EA.

Housewares Dept.

7-PIECE PORCELAIN COOKWARE SET

EASY CLEAN PORCELAIN. PROTECTIVE STAINLESS STEEL RIMS. FIRM GRIP PHENOLIC HANDLES & KNOBS. 7-PC. SET INCLUDES:

- 1-QT. COVERED SAUCE PAN
- 2-QT. COVERED SAUCE PAN
- 5-QT. COVERED DUTCH OVEN (COVER FITS 10" SKILLET)
- 10" OPEN SKILLET

\$14⁸⁸

Special Purchase!

PORCELAIN TEA KETTLES

- 2-QUART SIZE
- YOUR CHOICE OF PATTERNS

\$3⁴⁹

Housewares Dept.

ALUMINUMWARE SAVE 68¢ EA.

- 4-QT. COVERED SAUCE POT
- 3-QT. COVERED SAUCE PAN

YOUR CHOICE \$1²⁹ EA.

Housewares Dept.



REG. \$1.97

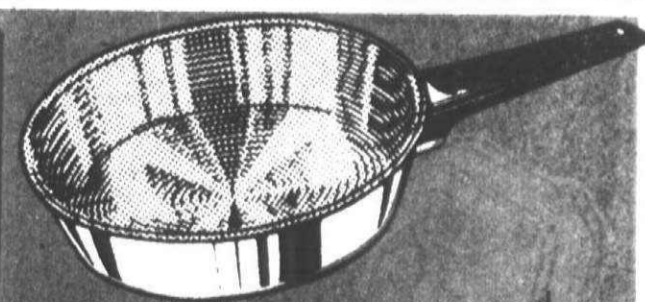

10" TEFLON FRY PAN

POLISHED ALUMINUM EXTERIOR, TEFLON II INTERIOR FOR EASY CLEAN UP

\$1⁴⁹

Housewares Dept.



Why Pay More!

SAVE \$2.20

Housewares Dept.

DETECTO BATHROOM SCALE

- BY PEARLWICK
- WEIGHS ACCURATELY ON CARPET OR UNEVEN FLOORS
- WEIGHT TO 270 LBS.
- EASY TO READ DIAL

REG. \$4.97

\$2⁷⁷



Why Pay More!

SAVE \$2.21

REG. \$4.68

FESTIVAL FLORAL SIT-ON HAMPER

- IDEAL FOR BEDROOM OR BATHROOM
- IN AVOCADO, GOLD, WHITE OR BLUE

\$2⁴⁷

Housewares Dept.

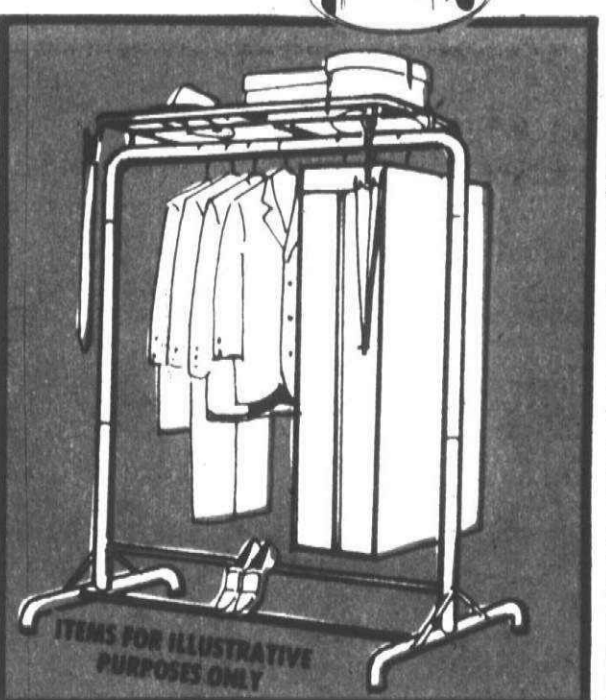

SAVE \$2.00

STURDY GARMENT RACK

- COMPLETE WITH HAT SHELF AND SHOE RACK
- MADE OF 1" TUBULAR STEEL

REG. \$7.47 Housewares Dept.

\$5⁴⁷

YOUR CHOICE SALE 99¢ EA.

- SAVE 58¢ RECTANGULAR DISH PAN**
 - 1 1/2 QUART
 - YELLOW, CHOCOLATE OR GREEN
 - REG. \$1.57
- SAVE 38¢ 1 1/2-QT. PAIL**
 - YELLOW OR GREEN
 - REG. \$1.37
- SAVE 98¢ LAUNDRY BASKET**
 - 1 RUSH SIZE
 - YELLOW, CHOCOLATE OR GREEN
 - REG. \$1.97

Housewares Dept.

GRAND OPENING

WHY PAY MORE!

GRAND OPENING

GRAND OPENING SAVINGS

SAVE \$15.00

Why Pay More!



'THE VIGILANTE' EARLY WARNING SMOKE AND FIRE ALARM

- BY ENTRONIC
- BATTERY POWERED (BATTERY INCLUDED)
- IONIZATION DETECTOR
- SOLID STATE CIRCUITRY
- #Z-700

\$14⁸⁸

REG. \$29.88

Jewelry/Small Appliance Dept.



GENERAL ELECTRIC SPRAY-STEAM-DRY IRON - 3 IRONS IN 1

- 25 STEAM VENTS
- MANUAL SPRAY BUTTON - OPERATES ON DRY & STEAM SETTINGS
- WATER WINDOW
- FABRIC TEMPERATURE DIAL
- #F-92



REG. \$16.97

\$12⁹⁷

Jewelry/Small Appliance Dept.



ELECTRIC DRIP COFFEE MAKER

- FRESH DRIP COFFEE IN MINUTES
- #ACM-80

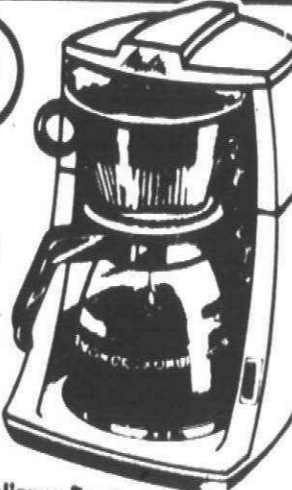

REG. \$19.97

SAVE \$10

Jewelry/Small Appliance Dept.

YOUR CHOICE

\$9⁹⁷

Why Pay More!

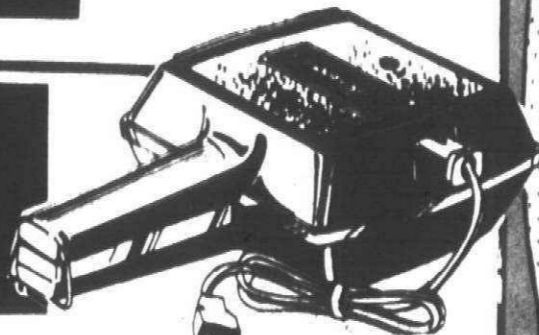

REG. \$16.97

BURGER HAMBURGER COOKER/GRILL

- FEATURING LIDDLE GRIDDLE
- REVERSIBLE COOKING TRAY
- IMMERSIBLE DRIP PAN & COOKING TRAY
- #PBI



HOOVER UPRIGHT VACUUM

- TRIPLE-ACTION CLEANING POWER!
- CONVERTS EASILY FOR ABOVE-THE-FLOOR CLEANING WITH ATTACHMENTS
- LARGE THROW-AWAY BAG
- INSTANT RUG ADJUSTMENT
- HOOD IS ONLY 31 1/2" HIGH
- #1348

FREE TOOLS!

\$39⁸⁸

REG. \$49.88

• TOOLS #1341
REG. \$10.88
FREE WITH PURCHASE OF #1348 HOOVER UPRIGHT VACUUM

Jewelry/Small Appliance Dept.



SAVE \$4

RIVAL ELECTRIC CAN-O-MATIC CAN OPENER

- CLICK 'N' CLEAN ACTION
- LIFT THE LEVER... ENTIRE CUTTING UNIT SLIDES OFF FOR RINSING!
- #730

\$5⁹⁷

REG. \$9.97

Jewelry/Small Appliance Dept.



SAVE \$7.90

YOUR CHOICE SALE KITCHEN APPLIANCES

\$8⁹⁷ EA.

RIVAL CROCK POT COOKER

- 1 QUART
- 70 WATT HEAT ELEMENT
- COOKS FOOD SLOWLY FOR GOOD, CUSTOMER FAVOR
- REPAIR COOKBOOK
- #3100

REG. \$16.87

SUNBEAM MIXMASTER HAND MIXER

- STREAMLINED DESIGN
- LARGE FULL MIX BEATERS
- THUMB TIP SPEED CONTROL
- ON/OFF SWITCH
- BEATER MOTOR
- #3111

REG. \$13.97

NORELCO CURLY Q CURLING WAND WITH MIST

- LEAK PROOF COOL TIP SWIVEL CORD
- READY SIGNAL ON/OFF LIGHT SAFETY
- BEST THERMOSTATICALLY CONTROLLED
- #H81600

REG. \$13.97

TOASTMASTER 2-SLICE AUTOMATIC TOASTER

- AUTOMATIC THERMOSTAT
- WIDE RANGE TOAST COLOR CONTROL
- REMOVABLE CRUMB TRAY
- SHOCKPROOF CHASSIS WITH CHROME FINISH
- MODEL #B124

REG. \$13.97

RELIABLE MINI FRI DEEP FRYER

- DEEP FRY'S IN MINUTES
- #M900

REG. \$12.97

WEST BEND 30-CUP PARTY PERK

- AUTOMATICALLY BREWS 12 TO 30 CUPS OF DELICIOUS COFFEE & KEEPS IT HOT FOR HOURS
- SERVE LIGHT SIGNALS WHEN COFFEE IS READY
- POLISHED
- #11838

REG. \$13.67

Jewelry/Small Appliance Dept.

MIRRO ELECTRIC CORN POPPER

- BIG 4-QT. SIZE
- SPEED POPS DELICIOUS POPCORN WITHOUT SHAKING OR STIRRING
- PEPPER-POPPER GLASS TOP
- POLISHED ALUMINUM WITH HEATPROOF TRIM
- #M9224-40



\$3⁹⁷

SAVE \$4.01

AMITY LEATHER ASSORTMENT

- ASSORTMENT OF MEN'S FINE LEATHER BILLFOLDS
- VARIETY OF COLORS
- SPECIAL GIFT BOXED
- #01406-771

\$4⁹⁷ EA.

REG. \$8.98

Jewelry/Small Appliance Dept.

TEXAS INSTRUMENT L.E.D. MEN'S WATCH

- #TI-526-1

\$7⁹⁷

REG. \$12.97



Jewelry/Small Appliance Dept.

SAVE MORE ON ELECTRONICS AT MEIJER

Jewelry/Small Appliance Dept.

Jewelry/Small Appliance Dept.



POCKET SIZE AM RADIO

- FIVE TRANSISTORS, 2 DIODES, 7" SPEAKER PLASTIC CABINET WITH CARRYING STRAP & EAR PHONE JACK
- #767

\$1⁹⁹

REG. \$4.97

SAVE \$2.98

CAPRICE AM/FM DIGITAL CLOCK RADIO

- WAKE TO MUSIC OR BUZZER
- VERNIER TUNING
- #R-1220

REG. \$27.88



YOUR CHOICE \$19⁸⁸ EA.

SAVE \$8

CAPRICE AM/FM/CB/POLICE/WEATHER BAND RADIO

- #TV-613

REG. \$27.88

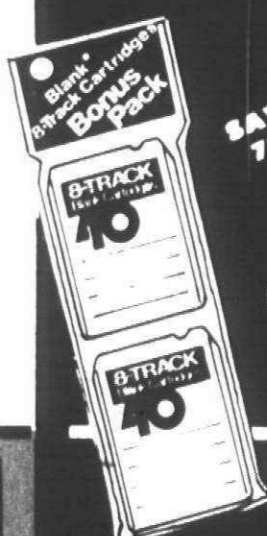
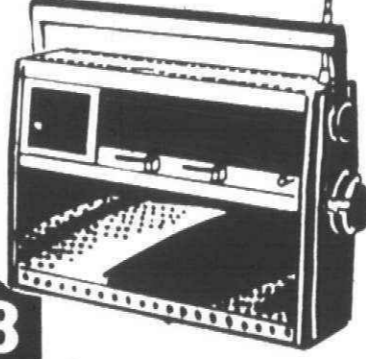

AUDIO MAGNETIC 40 MINUTE 8-TRACK TAPE 2-PACK

REG. \$1.67

88¢

SAVE 79¢

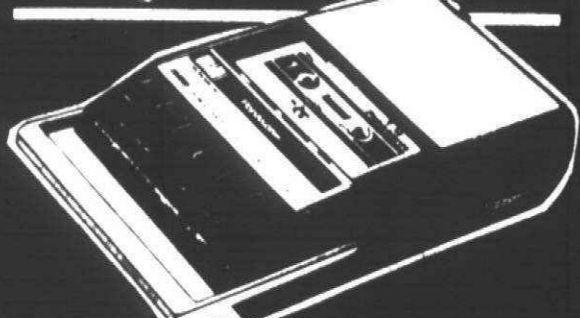

PANASONIC PORTABLE CASSETTE RECORDER

- BUILT-IN CONDENSER MICROPHONE
- AC BIAS DE ERASE
- FOLD-STATE
- #RQ 10945

\$28⁸⁸

G.E. 8-TRACK PORTABLE TAPE PLAYER

- 5" SPEAKER
- AUTOMATIC & MANUAL PROGRAM SEQUENCING
- BOLD, LIGHTED CHANNEL READOUT
- 3-WAY POWER CAPABILITY
- INTEGRATED CIRCUITRY (IC) COMPONENT
- #G-8988

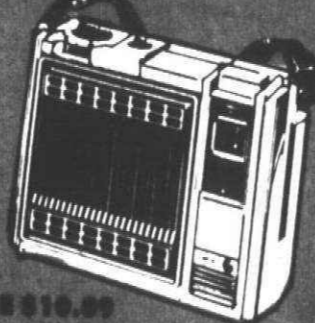

REG. \$39.97

SAVE \$10.00

CONCEPT 2000 STEREO 8-TRACK PLAYER

- 5-PIECE SET
- STEREO HEADPHONE JACK
- 2-MATCHING SPEAKERS
- #180



REG. \$49.95

SAVE \$20

YOUR CHOICE \$29⁸⁸

Jewelry/Small Appliance Dept.



BOHSE! 12" DIAGONAL BLACK & WHITE TELEVISION

- 100% SOLID STATE
- #600

\$62⁸⁸

REG. \$89.88

PRICES GOOD MON. OCT. 17 THRU SAT. OCT. 22, 1977

MEIJER RESERVES THE RIGHT TO LIMIT SALES ACCORDING TO SPECIFIED LIMITS. NO SALES TO DEALERS, INSTITUTIONS OR DISTRIBUTORS.

CHARGE ANYTHING IN THE STORE EXCEPT FOOD, LIQUOR AND SUPERMARKET ITEMS

Page 7 F

VISA

YOU DON'T NEED CASH! USE EITHER OF THESE CONVENIENT CREDIT CARDS!

master charge

GRAND OPENING WHY PAY MORE! GRAND OPENING WHY PAY MORE! GRAND OPENING WHY PAY MORE! GRAND OPENING WHY PAY MORE!

GRAND OPENING SAVINGS



MEIJER
thrifty acres

WHY PAY MORE! GRAND OPENING WHY PAY MORE!

ELEGANT ALMOND COOKWARE BONANZA SPECIAL



THIS WEEK

Masterbilt
BY MIRRO
1 QUART COVERED SAUCEPAN
Only \$4.99
WITH EACH \$50.00 PURCHASE EXCLUDING PRESCRIPTIONS, TOBACCO AND ALCOHOLIC BEVERAGES.
SAVE \$3.00

JOIN OUR 6 WEEK PLAN ON SIX PIECES TOTAL SAVINGS \$17.50

| WEEK | FEATURE ITEM | REGULAR PRICE | SALE PRICE | YOU SAVE |
|-------------|--------------------------|---------------|------------|----------|
| OCTOBER 17 | 1 QT. COVERED SAUCEPAN | \$7.99 | \$4.99 | \$3.00 |
| OCTOBER 24 | 16" OPEN FRY PAN | \$8.49 | \$5.99 | \$2.50 |
| OCTOBER 31 | 2 QT. COVERED SAUCEPAN | \$8.49 | \$5.49 | \$3.00 |
| NOVEMBER 7 | 5 QT. COVERED DUTCH OVEN | \$12.79 | \$8.99 | \$3.80 |
| NOVEMBER 14 | 2 1/2 QT. TEA KETTLE | \$5.99 | \$3.99 | \$2.00 |

*With \$5.00 purchase excluding prescriptions, tobacco, and alcoholic beverages.

SAVE \$4.45
NORTHERN VAPORIZER
• MODEL #1301
REG. \$8.44
\$3.99
Pharmacy Dept.

Barnes-Hind Wetting Solution
For hard contact lenses
BARNES-HIND WETTING SOLUTION
• 2 FL. OZ.
\$1.19
Pharmacy Dept.

MONOJECT SYRINGE & NEEDLE
• U-100
• 30 COUNT
REG. \$4.23
\$2.99
Pharmacy Dept.

REVLON MITCHUM ANTI-PERSPIRANT DAB-ON DEODORANT
• 1 FL. OZ.
• UNSCENTED OR SCENTED FORMULA
\$1.49
Cosmetic Dept.

SAVE \$7.50
NORTHERN COOL SPRAY HUMIDIFIER
• 2 GALLONS
• MODEL #100
REG. \$16.49
\$8.99
Pharmacy Dept.

THERAGRAN M TABLETS
• 100 COUNT PLUS 30 FREE
\$4.77
Pharmacy Dept.

INSULIN LENTE
• U-100 M410
• 10cc
NPH
• U-100 M310
• 10cc
\$3.39
Pharmacy Dept.

SAVE 77% ON 3 SALLY HANSEN HARD AS NAILS REMOVER WITH CONDITIONER
• FLORAL FRAGRANCE ONLY
• 4 FL. OZ. BOTTLE
3/\$1
Cosmetic Dept.

Why Pay More!
GAVISCON TABLETS
• 100 COUNT
\$2.29
Pharmacy Dept.

MYADEC VITAMINS
• 100 COUNT PLUS 30 FREE
• CAPSULES OR TABLETS
\$4.19

SAVE \$4.89
BLOOD PRESSURE KIT
REG. \$14.88
\$9.99
Pharmacy Dept.

Why Pay More!
CHARLIE CONCENTRATED COLOGNE SPRAY
• BY REVLON
• 1/2 OZ. NET WT.
\$2.99
Cosmetic Dept.

BAN ROLL-ON ANTI-PERSPIRANT
• 1.5 FL. OZ.
• LIMIT 2 PER FAMILY PLEASE!
66¢
Health & Beauty Aids Dept.

ONE-A-DAY MULTIPLE VITAMINS
• 130 CT. BONUS SIZE
• WITH IRON
• LIMIT 2 PER FAMILY PLEASE!
\$1.88
Health & Beauty Aids Dept.

JOHNSON'S BABY POWDER
• 24 OZ. NET WT.
• LIMIT 2 PER FAMILY PLEASE!
\$1.24
Health & Beauty Aids Dept.

JOHNSON'S BABY SHAMPOO
• 16 FL. OZ.
• LIMIT 2 PER FAMILY PLEASE!
\$1.44
Health & Beauty Aids Dept.

SURE ANTI-PERSPIRANT SPRAY
• 8 OZ. NET WT.
• LIMIT 2 PER FAMILY PLEASE!
99¢
Health & Beauty Aids Dept.

Gillette TRAC II
GILLETTE TRAC II REFILLS
• 9 CT. PKG.
\$1.24
Health & Beauty Aids Dept.

VASELINE INTENSIVE CARE LOTION
• 15 FL. OZ.
• LIMIT 2 PER FAMILY PLEASE!
97¢
Health & Beauty Aids Dept.

CLAIROL FINEL NET NON-AEROSOL HAIR SPRAY
• 8 FL. OZ.
• LIMIT 2 PER FAMILY PLEASE!
97¢
Health & Beauty Aids Dept.

CREST TOOTHPASTE
6 oz. net wt. tube
30¢ OFF WITH COUPON
GOOD 10/17 THRU 10/22/77
OB NH M
Coupon limited to one per family. DEPT. 440

SPECIAL BONUS PACKAGE
Why Pay More!

VASELINE INTENSIVE CARE BEADS
• 15 OZ. NET WT.
• LIMIT 2 PER FAMILY PLEASE!
77¢
Health & Beauty Aids Dept.

AGREE CREME RINSE AND CONDITIONER
• 8 FL. OZ.
77¢
Health & Beauty Aids Dept.

Page 8 PRICES GOOD MON. OCT. 17 THRU SAT. OCT. 22, 1977. MEIJER RESERVES THE RIGHT TO LIMIT SALES ACCORDING TO SPECIFIED LIMITS. NO SALES TO DEALERS, INSTITUTIONS OR DISTRIBUTORS.

45001 FORD RD. AT CANTON CENTER RD. — 14640 PARDEE IN TAYLOR AT EUREKA RD. NEXT TO SOUTHLAND
SHOP MONDAY THRU SATURDAY 8 A.M. TO 10:30 P.M. — SUNDAY 9 A.M. TO 7 P.M.



COLORING BOOKS

10 FOR \$1

Book Dept.

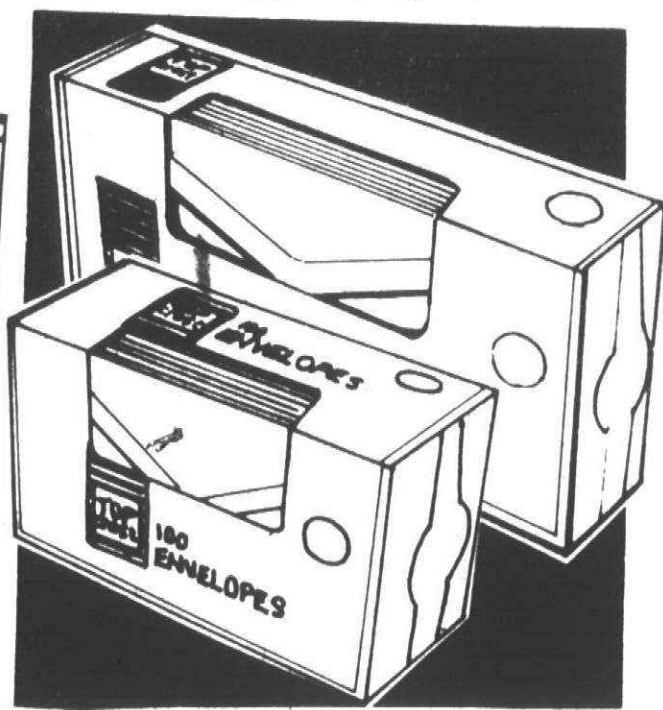

BOXED ENVELOPES

• 6 1/2" SIZE, 100 COUNT, OR
• #10 SIZE, 50 COUNT

3 BOXES \$1

Stationery Dept.

**SAVE \$4.00
POLAROID ONE STEP
LAND CAMERA**

• POLAROID'S EASIEST TO USE CAMERA EVER
• JUST AIM AND SHOOT

REG. \$33.88

\$29⁸⁸

Why Pay More!



Photo Dept.



PLAYING CARDS

• ASSORTED DESIGNS
• PLASTIC COATED
REG. 45¢

19¢ DECK

Stationery Dept.



CELLO TAPE

• 1 1/2" x 1500"
REG. 37 EA.

4/\$1

School Supplies Dept.



**IMPERIAL X50K
MAGIMATIC
COLOR OUTFIT**

• TAKES BEAUTIFUL COLOR PICTURES
• INCLUDES CAMERA, FILM, MAGICUBE AND
WRIST STRAP

\$7⁴⁴

Photo Dept.



Why Pay More!

**SAVE \$4.00
TEAL 826
ELECTRONIC
CALCULATOR**

• 8 DIGIT LARGE DIGITRON
DISPLAY
• 4 KEY MEMORY
• PERCENT KEY
• SQUARE ROOT

REG. \$11.88

\$7⁸⁸

Photo Dept.



**10-COUNT
MARKERS**

• NON-TOXIC, SAFE
REG. \$1.47

2/\$1

School Supplies Dept.



**COMBINATION
PACK OF
GIFT WRAP
& BOW**

59¢

Stationery Dept.



**8-TRACK
OR
CASSETTE
TAPE CASE**

REG. \$1.97

\$1

Record Dept.



Why Pay More!

**G-100
GUITAR**

STANDARD SIZE
FOLK GUITAR

\$16⁸⁸

Record Dept.

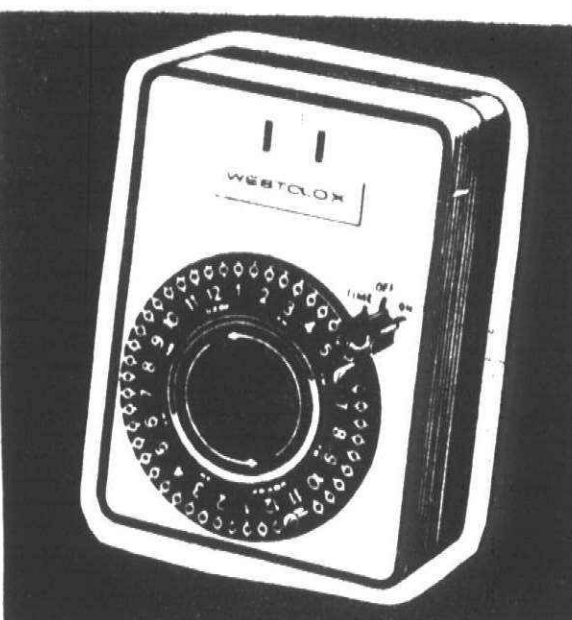

**WESTCLOX
24 HOUR MULTIPLE
PROGRAM
TIMER**

REG. \$8.97

SAVE \$4.50

\$4⁴⁷

Jewelry/Small Appliance Dept.

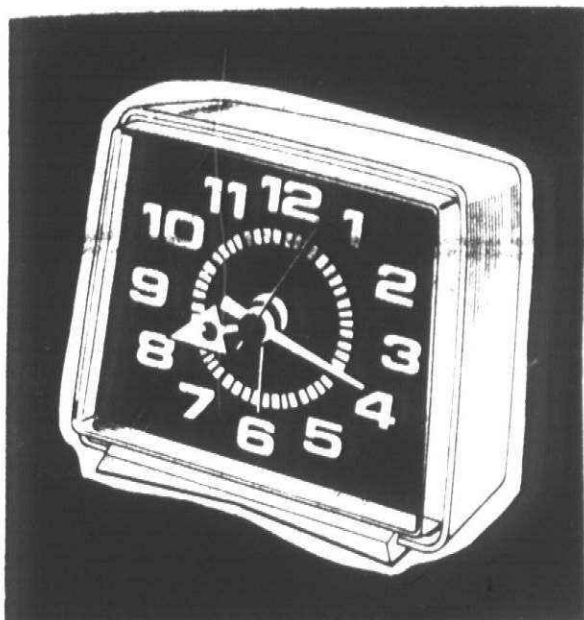

**SUNBEAM LURE ELECTRIC
ALARM CLOCK**

• #880-21

\$2⁹⁷

Jewelry/Small Appliance Dept.

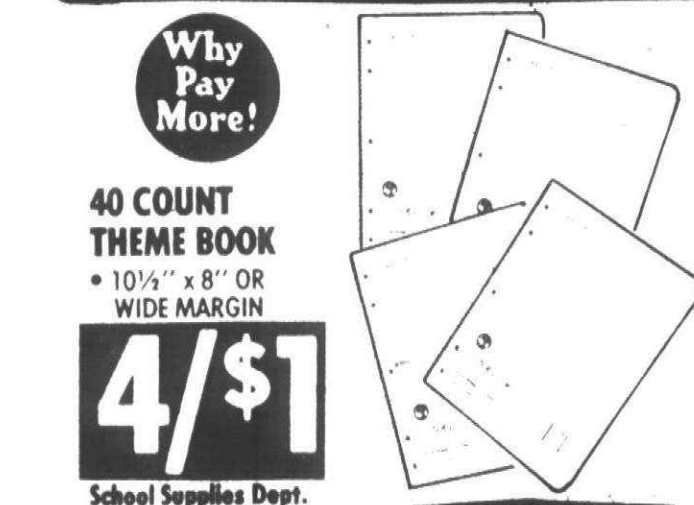

**40 COUNT
THEME BOOK**

• 10 1/2" x 8" OR
WIDE MARGIN

4/\$1

School Supplies Dept.



SAVE 25%

**GIFT
WRAP**

• 20" x 30"
• 14 SHEET COUNT
REG. 88¢

66¢

Stationery Dept.

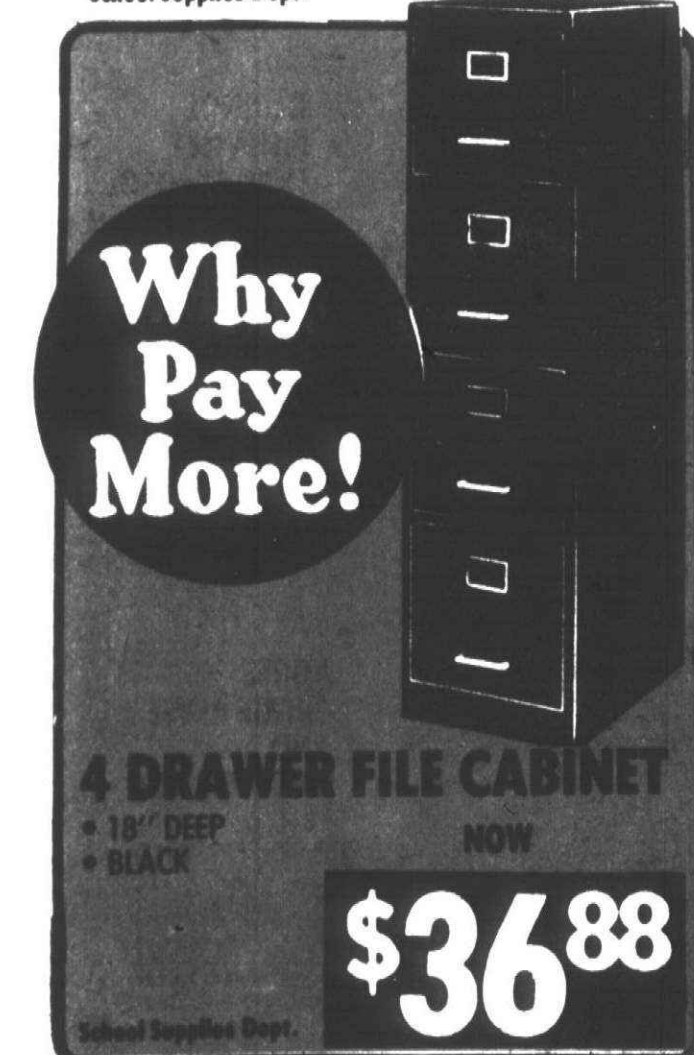

Why Pay More!

4 DRAWER FILE CABINET

• 18" DEEP
• BLACK

\$36⁸⁸

School Supplies Dept.



8 JUMBO

**Crayola
CRAYONS**

The BIG crayon
for little fingers

NON-TOXIC

**SAVE 29¢
CRAYOLA
JUMBO 8'S**

REG. 67¢

38¢

School Supplies Dept.

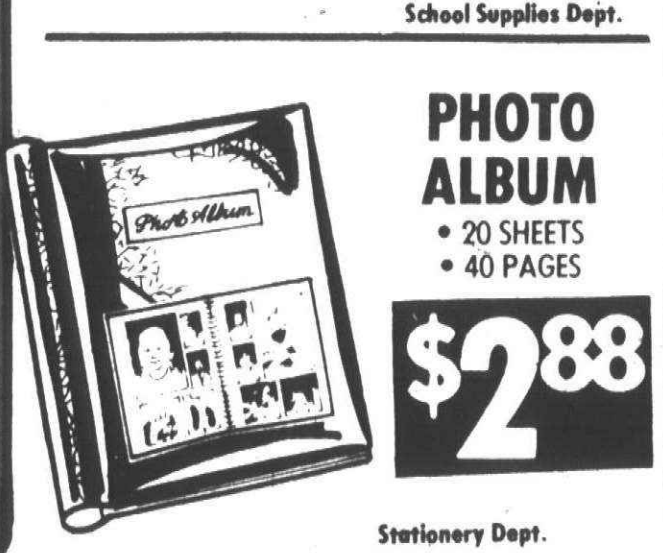

**PHOTO
ALBUM**

• 20 SHEETS
• 40 PAGES

\$2⁸⁸

Stationery Dept.



SAVE ON COSTUME JEWELRY SPECIALS

Why Pay More!

**"HANG-UPS"
FAMOUS MAKER
BRACELETS
AND PENDANTS**

VARIOUS SYMBOLS ON
GOLD FILLED OR
STERLING SILVER
CHAIN.

\$1⁹⁷

REG. \$6.95 - \$9.95
Jewelry Dept.

**RINGS
GALORE!**

GOLD FILLED, STERLING
SILVER, STONES, MANY
DIFFERENT STYLES &
SIZES. HUGE SELECTION.

\$3⁰⁰
EA.

REG. \$3.47 - \$4.47
Jewelry Dept.

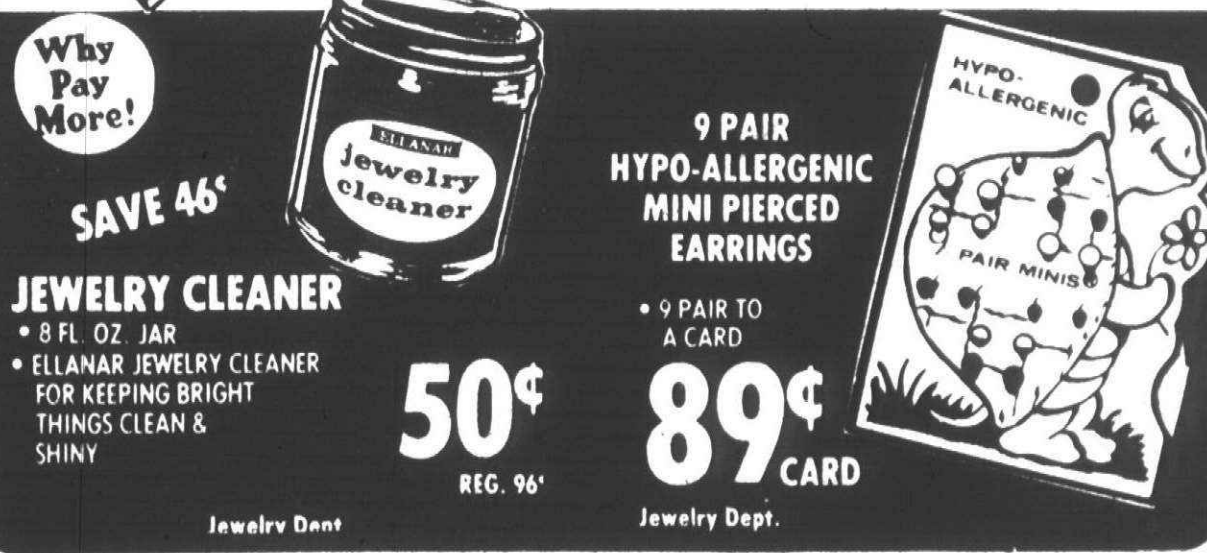

Why Pay More!

SAVE 46¢

JEWELRY CLEANER

• 8 FL. OZ. JAR
• ELLANAR JEWELRY CLEANER
FOR KEEPING BRIGHT
THINGS CLEAN &
SHINY

50¢

REG. 96¢
Jewelry Dept.

**9 PAIR
HYPO-ALLERGENIC
MINI PIERCED
EARRINGS**

• 9 PAIR TO
A CARD

89¢

CARD
Jewelry Dept.

PRICES GOOD MON. OCT. 17 THRU SAT. OCT. 22, 1977.

MEIJER RESERVES THE RIGHT TO LIMIT SALES ACCORDING TO SPECIFIED LIMITS.
CHARGE ANYTHING IN THE STORE EXCEPT FOOD, LIQUOR AND SUPERMARKET ITEMS

Page 9

GRAND OPENING SAVINGS GRAND OPENING GRAND OPENING WHY PAY MORE! GRAND OP!

TOP HIT LP'S

Why Pay More!

\$3⁸⁸ TO \$5⁸⁸
 ea. ea.

8-TRACK AND CASSETTES \$4⁸⁸ and \$5⁸⁸

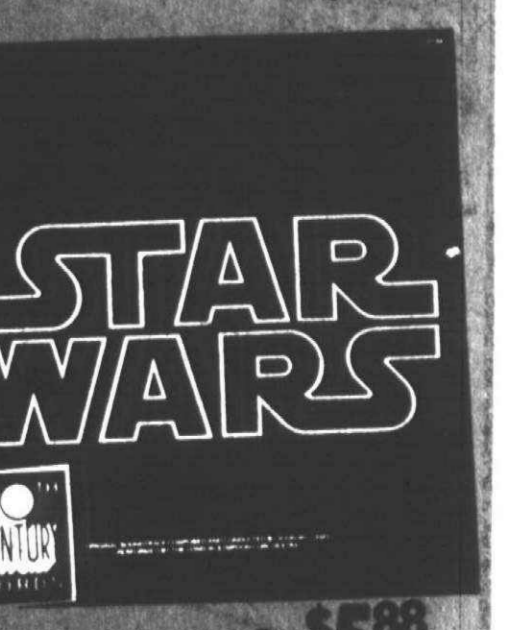
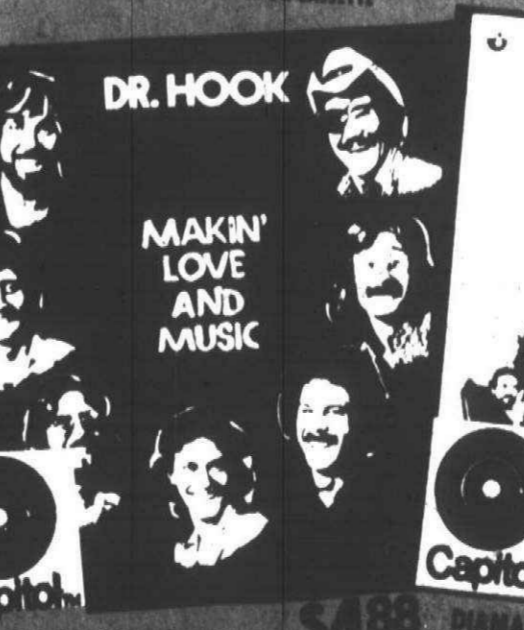
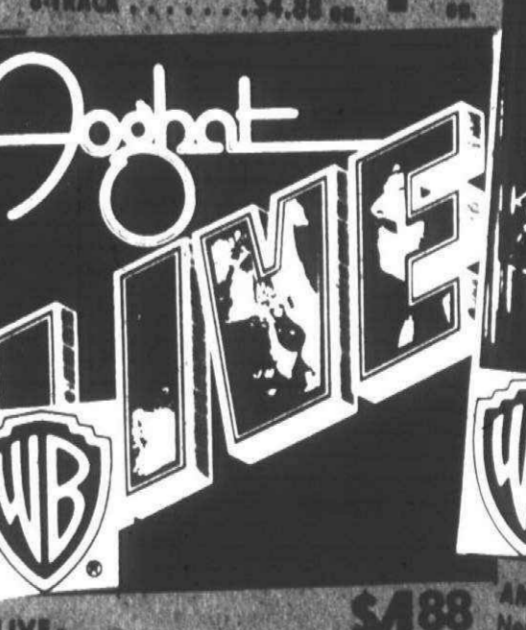
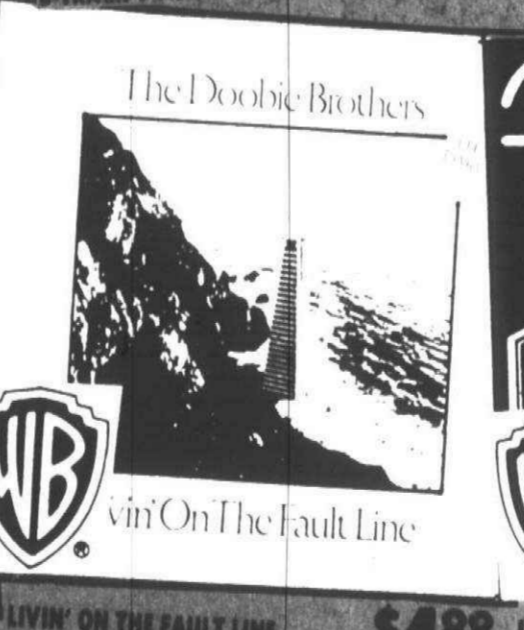
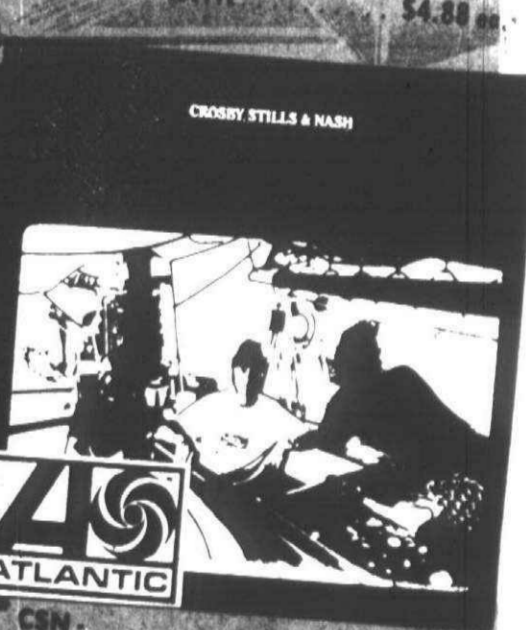
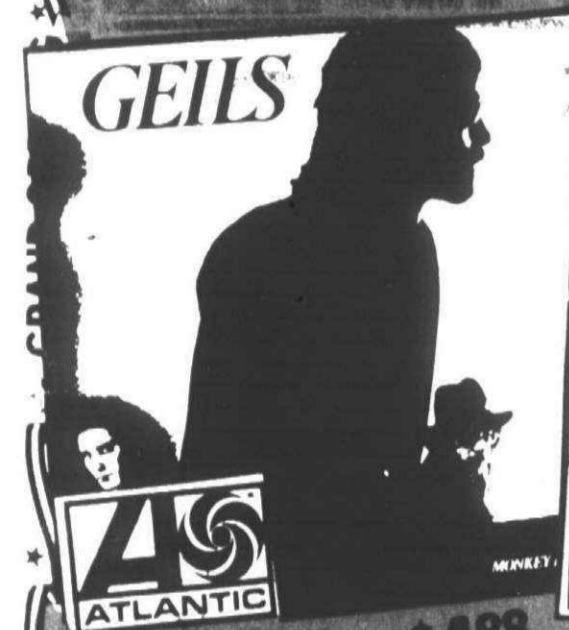
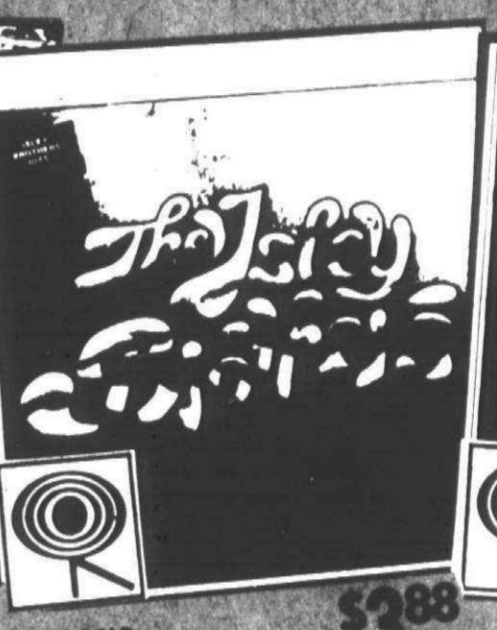

Page 10 PRICES GOOD MON. OCT. 17 THRU SAT. OCT. 22, 1977. MEIJER RESERVES THE RIGHT TO LIMIT SALES ACCORDING TO SPECIFIED LIMITS. NO SALES TO DEALERS, INSTITUTIONS OR DISTRIBUTORS.

45001 FORD RD. AT CANTON CENTER RD. — 14640 PARDEE IN TAYLOR AT EUREKA RD. NEXT TO SOUTHLAND

SHOP MONDAY THRU SATURDAY 8 A.M. TO 10:30 P.M. — SUNDAY 9 A.M. TO 7 P.M.

GRAND OPENING SPECIALS... AUTO SUPPLIES

MEIJER BRAND ANTIFREEZE EQUALS NATIONAL BRAND QUALITY!

MEIJER ANTIFREEZE
• WINTER/SUMMER PROTECTION
LIMIT 2 PLEASE!
\$2.27 gal.

MEIJER WINDSHIELD WASH ANTIFREEZE
• GOOD TO -25°
REG. 75¢
LIMIT 2 PLEASE!
57¢ gal.

Why Pay More!

RAIDER 40 CHANNEL CB
• #4040R
WHILE 100 OF EACH LAST PER STORE!
\$48.87

Why Pay More!

• RAIDER TRUNK MOUNT ANTENNA #110 \$7.97
Auto Supplies Dept.

GRAND OPENING SAVINGS

POULAN CHAIN SAWS

A. COUNTERVIBE GASOLINE CHAIN SAW WITH FREE CARRYING CASE (CASE REGULARLY \$19.95)
• AUTOMATIC OILING
• COUNTERVIBE REDUCES VIBRATION UP TO 78%
• ALL POSITION CARBURETOR
• 2.3 CU. IN. ENGINE
• #525CVA
\$189.95

B. 14" GASOLINE CHAIN SAW WITH FREE CASE (CASE REGULARLY \$19.95)
• 2.3 CU. IN. ENGINE
• AUTOMATIC & MANUAL OILING
• ALL POSITION CARBURETOR
• 100% BEARING CONSTRUCTION
• #525DA
\$169.95

Hardware Dept.

FAMOUS MOTOR OIL CASE SALE

24 QUARTS IN CASE PENNZOIL OR QUAKER STATE YOUR CHOICE

\$11.52 CASE

20W & 30W QUARTS

- 10W30 QUARTS CASE \$12.24
- 10W40 QUARTS CASE \$13.92

Auto Supplies Dept.

Why Pay More!

STEEL AUTO RAMP
• ONE PIECE DURABLE ALL STEEL CONSTRUCTION
• WEIGHT CAPACITY OF 6,500 LBS.
REG. \$24.88
\$15.87 pr.

Auto Supplies Dept.

MECHANIC'S CREEPER
\$4.77

Auto Supplies Dept.

5-PC. COMBINATION CLIP WRENCH SETS
• SAE SIZES: 3/8, 7/16, 1/2, 9/16, & 5/8"
• METRIC SIZES: 10, 12, 13, 14 & 15 MM
REG. \$4.44
YOUR CHOICE
\$3.44

Hardware Dept.

MAKE MEIJER YOUR VALUE HARDWARE HEADQUARTERS

SAVE \$4.89
ROCKWELL 3/8" DRILL
• DOUBLE INSULATED
• SINGLE SPEED
• 2.7 AMP MOTOR
• #4100
REG. \$13.88
\$8.99

Hardware Dept.

While 70 last per store
Limit one per customer

Why Pay More!

ROCKWELL 7 1/4" CIRCULAR SAW
• BALL BEARING EQUIPPED
• DEVELOPS 1 1/4 H.P.
• DOUBLE INSULATED
• #4511
LIMIT ONE PER CUSTOMER
WHILE 50 LAST PER STORE
\$14.99

Hardware Dept.

ROCKWELL VARIABLE SPECIAL JIG SAW
• MODEL #4320
WHILE 70 LAST PER STORE
LIMIT ONE PER CUSTOMER
\$14.99

Hardware Dept.

SAVE 68" - 16 OZ. RUBBER MALLET
• WOOD HANDLE
REG. \$1.67
99¢

Hardware Dept.

Why Pay More!

ALUMINUM TRASH TOTE
• CARRIES TWO 20-GALLON METAL OR PLASTIC TRASH CANS
• A REAL HEAVY SAVER - ENDS ALL CAN LIFTING
• #2209
REG. \$10.97
\$8.88

Hardware Dept.

SAVE \$2.09
AUTOMATIC PUSH DRILL & SCREW DRIVER
• INCLUDES 3 SCREWDRIVERS & 3 DRILL BITS
• STORAGE IN HANDLE
• #5740
REG. \$5.97
\$3.88

Hardware Dept.

While 100 per store last!

8-PC. SCREW DRIVER SET
• MAN SIZED HANDLES
• PLATED BLADES WILL NOT RUST
AFTER AD \$4.99
\$3.66

Hardware Dept.

TRUE TEMPER SUPER BAR
• ALL PURPOSE TOOL FOR PULLING, LIFTING, LOOSENING, PRYING, SCRAPING OR SHAPING
• FORGED & TEMPERED STEEL
• #U-15
\$1.99

Hardware Dept.

RAYOVAC BATTERIES

- HEAVY DUTY "C" OR "D" BATTERIES #4-C-2, #6-D-2 PKG. OF 2 **49¢**
- HEAVY DUTY 9-VOLT BATTERY #D-1604 **59¢**
- HEAVY DUTY 6-VOLT LANTERN BATTERY #944 **\$1.67**
- HEAVY DUTY "AA" SIZE BATTERY - #5AA-4 PKG. OF 4 **88¢**

Hardware Dept.

SAVE 5¢
GE White Silicone Caulk & Seal
• 3 OZ. WT.
• WON'T CRACK, CHIP OR PEEL
• STAYS WHITE FOR YEARS
\$1.44

Hardware Dept.

While 100 per store last!

SAVE 5¢
16 OZ. CURVED CLAW HAMMER
• TUBULAR STEEL WITH VINYL GRIP
REG. \$1.17
99¢

Hardware Dept.

While 100 per store last!

PRICES GOOD MON. OCT. 17 THRU SAT. OCT. 22, 1977 MEIJER RESERVES THE RIGHT TO LIMIT SALES ACCORDING TO SPECIFIED LIMITS. NO SALES TO DEALERS, INSTITUTIONS OR DISTRIBUTORS. CHARGE ANYTHING IN THE STORE EXCEPT FOOD, LIQUOR AND SUPERMARKET ITEMS

VISA YOU DON'T NEED CASH! USE EITHER OF THESE CONVENIENT CREDIT CARDS! **master charge**

GRAND OPENING WHY PAY MORE! GRAND OPENING WHY PAY MORE! GRAND OPENING WHY PAY MORE! GRAND OPENING WHY PAY MORE!

GRAND OPENING SAVINGS

GRAND OPENING

WHY PAY MORE!

GRAND OPENING



MEIJER
thrifty acres



BEAN BAG CHAIR

FULL 92" BAG AT A LOW, LOW PRICE. ASSORTED COVERS IN A HEAVY DUTY FABRIC.

Special Purchase!

\$10⁸⁸

Building Supplies Dept.



Why Pay More!



SORRY NO LAYAWAYS ON THIS ITEM

3-PIECE UPHOLSTERED LIVING ROOM SET

FULLY UPHOLSTERED SOFA, LOVESEAT AND CHAIR. YOUR CHOICE OF 3 COLORS. FANTASTIC VALUE! ONE LOW, LOW PRICE INCLUDES ALL THREE PIECES.

\$188

Building Supplies Dept.



Save \$15

SWIVEL ROCKER

GOLD FABRIC ON AN ATTRACTIVE ACCENT CHAIR.

REG. \$84.95

\$69⁹⁵

SPECIAL PURCHASE!

Building Supplies Dept.



SAVE \$60.00

QUEEN SIZE HIDE-A-BED

REG. \$246.00

BY BASSETT. ASSORTED HERCULON FABRICS ON THIS QUEEN SIZE HIDE-A-BED. IDEAL FOR THAT EXTRA ROOM OR EXTRA GUESTS.

\$188

Building Supplies Dept.

Check it Out!

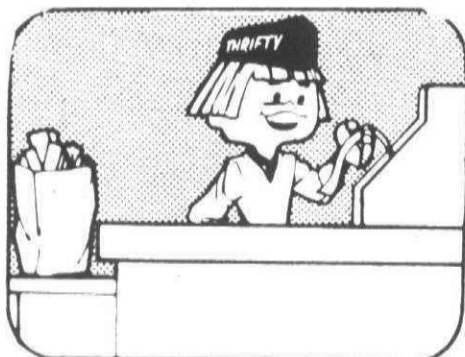

FAST MOVING LINES

At Meijer, we know that you don't like to be kept waiting. So we check you out as fast as possible. If there are too many people in line, we open another lane. Plus, there are always express lanes open. We keep things moving, because we know you don't like to be kept waiting.



RECLINER CHAIR AT A SPECIAL PRICE!

DISTINCTIVE CHAIR IN A COMBINATION VINYL AND HERCULON.

\$59⁹⁵

Building Supplies Dept.

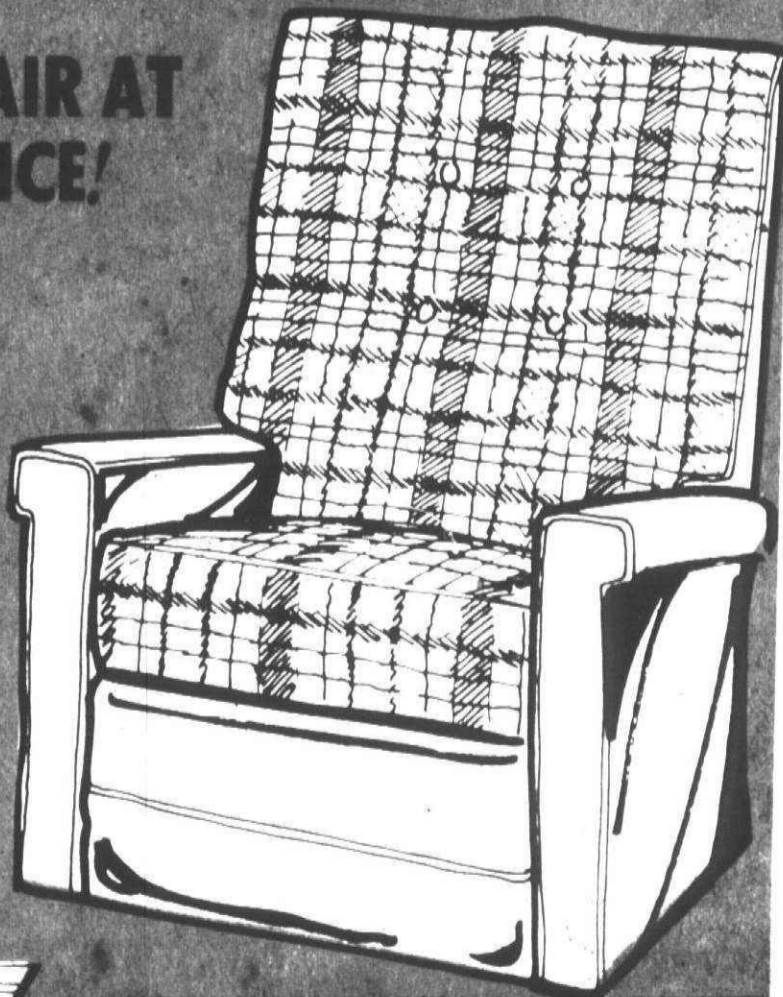

Why Pay More!



Why Pay More!

SAVE \$3.00 ON STURDY TELEVISION STAND

• PEDESTAL BASE STAND

• STURDY & DECORATIVE

REG. \$19.95

\$16⁹⁵

Building Supplies Dept.

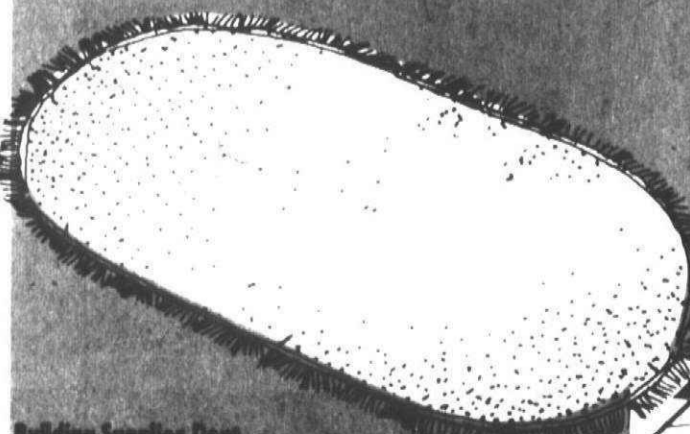

MEIJER \$500 COUPON

6' x 9'

OVAL RUG

Reg. \$29.95

\$24⁹⁵

WITH COUPON GOOD 10/17 THRU 10/22/77

OB NH M

Building Supplies Dept.

Coupon limited to one per family. DEPT. 183



USE AS A DRAWING BOARD, DESK, OR OTHER HOME OR OFFICE USES.

\$5 OFF ON MULTI-PURPOSE TABLE WITH COUPON

MEIJER \$500 COUPON

MULTI-PURPOSE TABLE

\$24⁹⁵ Reg. \$29.95

OB NH M

WITH COUPON GOOD 10/17 THRU 10/22/77

Coupon limited to one per family. DEPT. 185



Why Pay More!

SAVE \$6.95 DOUBLE PEDESTAL DESK

• MODEL #530LV

REG. \$34.95

\$28

Building Supplies Dept.

45001 FORD RD. AT CANTON CENTER RD. — 14640 PARDEE IN TAYLOR AT EUREKA RD. NEXT TO SOUTHLAND

SHOP MONDAY THRU SATURDAY 8 A.M. TO 10:30 P.M. — SUNDAY 9 A.M. TO 7 P.M.

GRAND OPENING

GRAND OPENING

WHY PAY MORE!

GRAND OPENING

WHY PAY MORE!

GRAND OPENING

WHY PAY MORE!

GRAND OPENING

WHY PAY MORE!

GRAND OPENING SAVINGS



SAVE \$3 ON PRE-MIXED ACRYLIC FINISH, RUFF-IT
READY TO USE. CRACK RESISTANT. CHOOSE FROM SIX PASTEL COLORS.

REG. \$14.99

\$11.99

2 gal. pail
Building Supplies Dept.



Why Pay More!

25 DECORATOR BRICKS COVERS 5 SQUARE FEET

AN ECONOMY BRICK THAT'S VERY ATTRACTIVE AND EASY TO INSTALL. 25 BRICKS PER PKG.

Why Pay More!

\$1.99

pkg.
Building Supplies Dept.

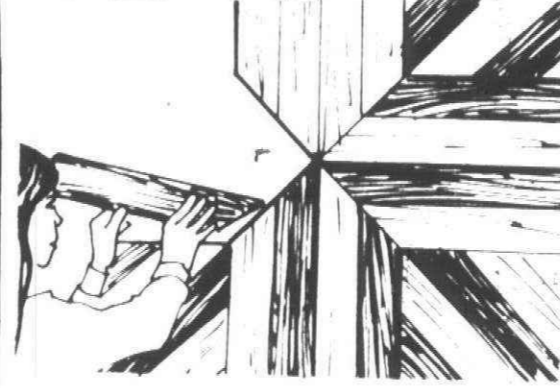

SAVE \$3.00 PANEL STRIPS

100% WESTERN RED CEDAR. 3-7/16" WIDE X 1/10" THICK. COVERS APPROXIMATELY 33 SQ. FT.

REG. \$18.95

\$15.95

Building Supplies Dept.

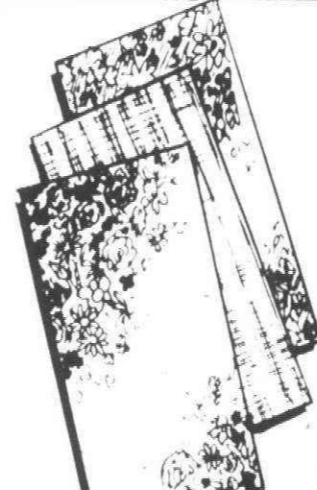

4'x8' DECORATOR PANELS

CHOOSE FROM FOUR DIFFERENT DESIGNS. IDEAL FOR KITCHENS OR ACCENT WALL IN ANY ROOM.

REG. \$8.95

\$7.49

sheet
Building Supplies Dept.



MEIJER LATEX WALL PAINT

CHOICE OF SEVERAL COLORS

REG. \$4.88

\$3.99

gal.

Why Pay More!

Point Dept.

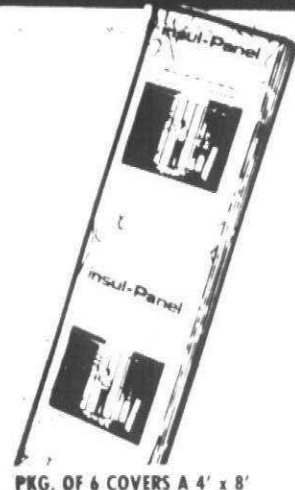

PKG. OF 6 INSUL PANELS

INSULATES AND PROTECTS. USE IN BASEMENT OR ATTIC.

\$2.99

Building Supplies Dept.

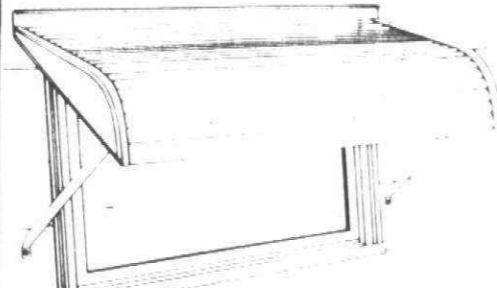

36" WINDOW AWNING

• 26" x 36", ADJUSTABLE
• MODEL #SST36

\$6.77

26" x 48" AWNING AVAIL. AT "WHY PAY MORE" PRICES

Building Supplies Dept.

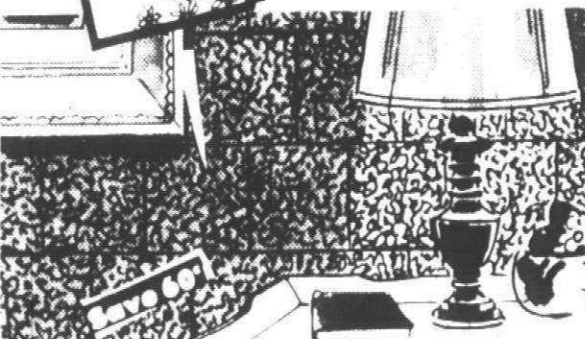

12" x 12" WALL CORK TILES

DARK WALL CORK FOR A VARIETY OF DECORATIVE USES. PKG. CONTAINS 8 SQ. FT.

99¢

Building Supplies Dept.

2" x 4" x 8" ECONOMY GRADE STUDS

67¢

ea.
Building Supplies Dept.

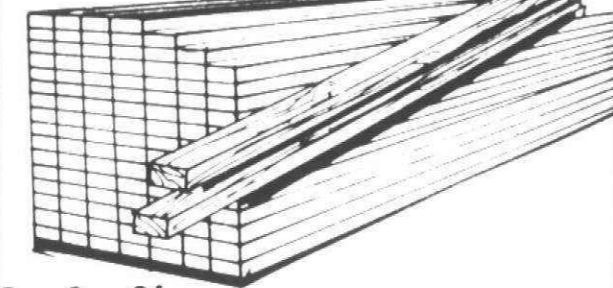
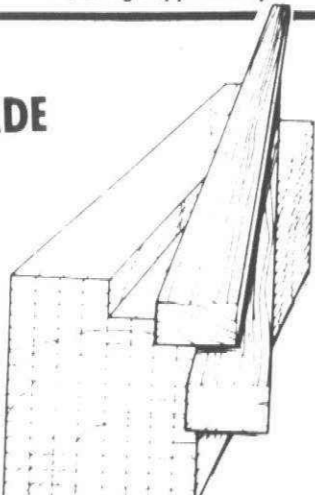

1 x 3 x 8' FURRING STRIPS

2/99¢

Building Supplies Dept.



CURTAIN FOR ILLUSTRATIVE PURPOSES ONLY

PORTABLE SHOWER

• RECTANGULAR
• 24" x 30"

REG. \$16.72

\$12.77



PLUMBCRAFT-SILENT SAM TOILET REPAIR KIT

BY WAXMAN. FITS MOST TOILET TANKS. POSITIVE SHUT-OFF. ROD & REFILL TUBE.

\$3.77

Plumbing Dept.

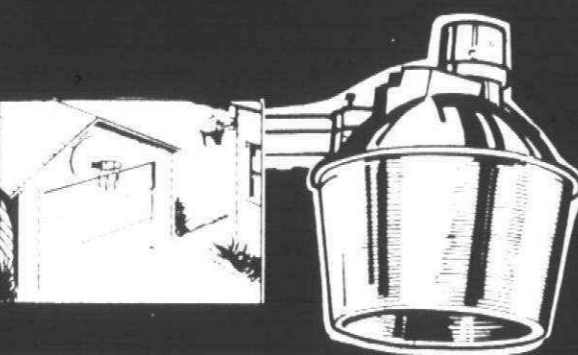

EDISON SECURITY LIGHT

175 WATT MERCURY LIGHT. PHOTO CONTROL OPERATION. AUTOMATICALLY ON AT DUSK AND OFF AT DAWN. #E-1204.

\$29.99

Electrical Dept.

Why Pay More!

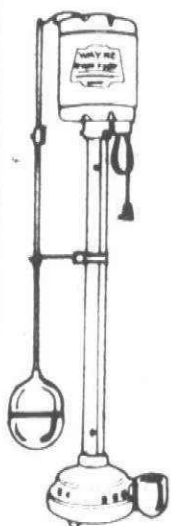

Why Pay More!

SAVE \$20.90 UPRIGHT PUMP

• MODEL #SPV-500

REG. \$65.87

\$44.97

Plumbing Dept.

SAVE \$5.41 UTILITY SHOPLIGHT

4 FOOT LONG UTILITY LIGHT. INCLUDES HOOKS AND CHAIN TO HANG. #SL-240-K-L.

REG. \$14.88

\$9.47

Electrical Dept.

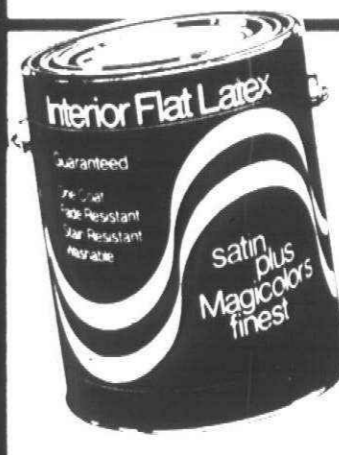

GLIDDEN SPRED SATIN LATEX WALL PAINT

CHOICE OF SEVERAL COLORS

REG. \$9.77

\$7.99

gal.

OVER 900 CUSTOM TINTS AVAIL. AT 50¢ ADDITIONAL CHARGE PER GALLON

Point Dept.



MAGICOLOR WATERPROOF BASEMENT PAINT

• DECORATOR COLORS

REG. \$7.97

\$5.99

gal.
Point Dept.

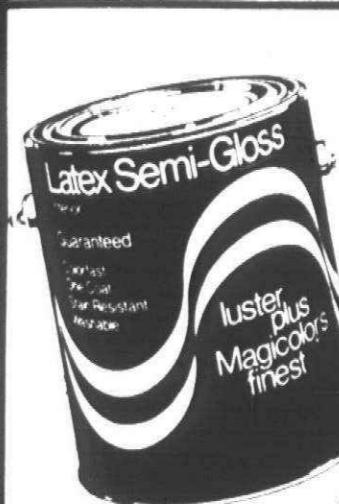

MAGICOLOR LATEX SEMI-GLOSS LUSTER PLUS

• SEVERAL COLORS

REG. \$12.33

\$7.99

gal.
Point Dept.



Why Pay More!

14/2 WITH GROUND ELECTRICAL WIRE

• 50 FOOT LENGTH

\$4.77

box
Electrical Dept.

REFLECT-O CLAMP LAMP

• 6 FOOT CORD
• MODEL #A2302-006

\$2.33

Electrical Dept.

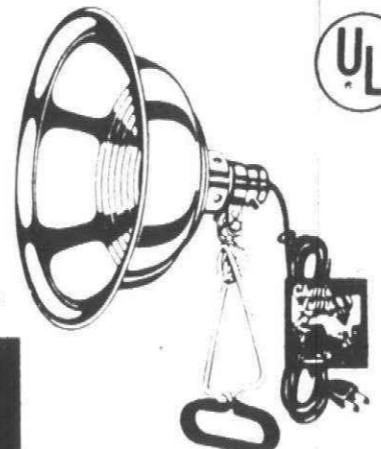

SAVE 50¢ DAP KWIK SEAL

• 6 FL. OZ. TUBE

REG. \$1.49

99¢

Plumbing Dept.



SUBMERSIBLE SUMP PUMP

• HEAVY DUTY MOTOR
• MODEL #STF-760

\$55.77

GET READY FOR WINTER FUEL NEEDS CANNEL FIREPLACE COAL

EASY TO HANDLE 40 LB. BOX. DIRECTIONS ON BOX. CLEAN HANDLING, SMOKELESS BURNING. 6 LBS. BURNS FOR 3 HOURS OR MORE. CREATES VERY HIGH BTU'S. MINIMUM ASH. LOW SULFUR CONTENT. GLOWING, RADIANT HEAT.

REG. \$5.47

\$4.99

Building Supplies Dept.



MEIJER BEST LATEX FLOOR & PORCH ENAMEL

• SEVERAL COLORS

REG. \$7.33

\$5.99

gal.
Point Dept.

PRICES GOOD MON. OCT. 17 THRU SAT. OCT. 22, 1977. MEIJER RESERVES THE RIGHT TO LIMIT SALES ACCORDING TO SPECIFIED LIMITS. NO SALES TO DEALERS, INSTITUTIONS OR DISTRIBUTORS.

CHARGE ANYTHING IN THE STORE EXCEPT FOOD, LIQUOR AND SUPERMARKET ITEMS

Page 13

VISA

YOU DON'T NEED CASH! USE EITHER OF THESE CONVENIENT CREDIT CARDS!

master charge

GRAND OPENING WHY PAY MORE! GRAND OPENING WHY PAY MORE! GRAND OPENING WHY PAY MORE!

GRAND OPENING SAVINGS

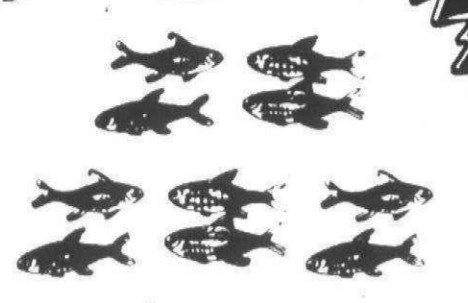

AVAIL. TUES. THRU SAT.

NEON TETRAS

REG. 77¢ EA.

10 FOR \$1

Pet Dept.

SAVE \$6.70 ON 10

HUSH I PUMP

- CHOICE OF HOBBYISTS
- ENGINEERED FOR MAXIMUM QUIET EFFICIENCY

\$3.99

Pet Dept.

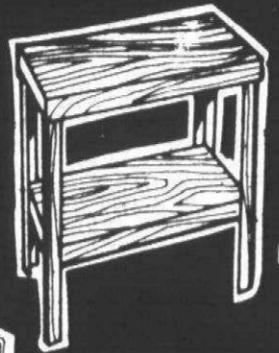
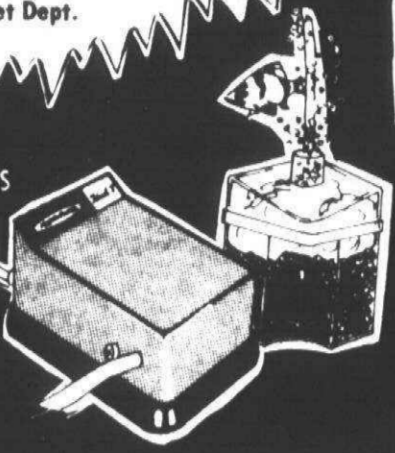

SAVE \$4.00 KRISLIN 20" AQUARIUM STAND

- SOLID TOP WOOD GRAIN
- AQUARIUM STAND FOR THE 10 GALLON

REG. \$19.97 **\$15.97**

Pet Dept.

10 GALLON VALUELINE AQUARIUM

- 20" x 10" x 12" ALL GLASS
- ECONOMICAL WAY TO GET STARTED IN THE COUNTRY'S SECOND GREATEST HOBBY

\$4.79

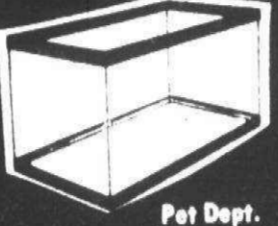

Pet Dept.

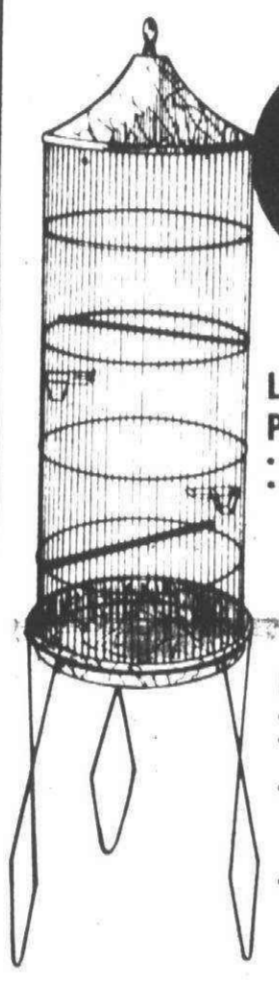

Why Pay More!

LIVE COLORFUL PARAKEETS

- BEAUTIFUL YOUNG BIRDS
- SPIRITED PLAYFUL ENTERTAINING & CAN BE TAUGHT TO TALK!

\$7.57

BIRD CAGE

- 12" x 52"
- 2 FEEDER CUPS W/BUILT-IN PERCHES
- 2 WOOD PERCHES BRIGHT BRASS PLATED COVER & BOTTOM PAN IS WHITE BAKED ENAMEL
- #51

\$15.24

LIVE GOLDEN HAMSTERS

A CHARMING LITTLE ANIMAL WITH A TWINKLING NOSE AND BLACK EYES. A GREAT PET FOR ANY CHILD.

\$1.29 EA.

Pet Dept.

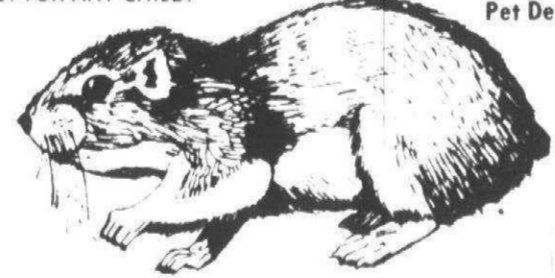

HAMSTER PAC

KIT CONTAINS ESSENTIAL SEEDS & FOOD TO PROVIDE PET WITH VIGOROUS ENERGY. INCLUDES FOOD, TREAT, AID & PET CARE BOOK.

\$1.32

AFTER AD \$1.92



SAVE \$1.00 25 LB. BAG KITTY LITTER

- BY LOWE'S
- A SANITARY CAT BOX FILLER

AFTER AD \$2.94

\$1.94

Pet Dept.

CAT LITTER TRAY

- 15 1/2" x 11 1/2" x 3 1/2"
- IMPACT STYRENE TRAY
- SILVER METALLIC FINISH

\$1

Pet Dept.

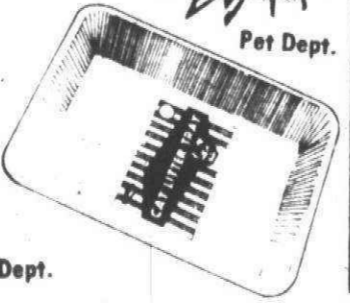

SALE OF SEIKO WATCHES

NOW AT DISCOUNTED PRICES. SEVERAL STYLES OF MEN'S AND LADIES' SEIKO WATCHES IN GIFT BOXES.

20% OFF

REGULAR \$89.50 TO \$245.00

Jewelry/Small Appliance Dept.

| | | | |
|---|---|---|---|
| | | | |
| MEN'S AUTOMATIC CALENDAR WATCH #JDE-081 REG. \$95 NOW \$76 | MEN'S AUTOMATIC CALENDAR WATCH #CW-01 REG. \$110 NOW \$88 | MEN'S AUTOMATIC CALENDAR WATCH #CW-02 REG. \$110 NOW \$88 | MEN'S AUTOMATIC CALENDAR WATCH #AH-001M REG. \$145 NOW \$116 |
| | | | |
| MEN'S AUTOMATIC CALENDAR STOP WATCH #AV-001 REG. \$145 NOW \$116 | MEN'S AUTOMATIC CALENDAR WATCH #GN-31 REG. \$155 NOW \$124 | MEN'S AUTOMATIC CALENDAR WATCH #026 REG. \$160 NOW \$128 | MEN'S AUTOMATIC CALENDAR WATCH #026 REG. \$160 NOW \$128 |
| | | | |
| MEN'S AUTOMATIC CALENDAR WATCH #JDF-082 REG. \$145 NOW \$116 | LADIES' AUTOMATIC DAY WATCH #ZP-167 REG. \$84.50 NOW \$71.60 | MEN'S QUARTZ DIGITAL L.C.D. CHRONOGRAPH WATCH #CX-001 REG. \$245 NOW \$196 | LADIES' WATCH #JZW-11 REG. \$110 NOW \$88 |
| | | | |
| LADIES' WATCH #JZW-011 REG. \$110 NOW \$88 | LADIES' WATCH #JZW-12 REG. \$112 NOW \$89.60 | LADIES' WATCH #JZW-777 REG. \$115 NOW \$92 | LADIES' WATCH #HZW-103 REG. \$110 NOW \$88 |

Jewelry/Small Appliance Dept.

SMOKERS GRAND OPENING SPECIALS

| | | | |
|--|---|---|--|
| | | | |
| SAVE 60% BIC DISPOSABLE LIGHTER REG. 99¢ 39¢ | KENTUCKY CLUB MILD REGULAR SMOKING TOBACCO • 12 OZ. NET WT. TIN \$1.99 | BORKUM RIFF SMOKING TOBACCO • LARGE SIZE CAN • WHISKEY FLAVOR ONLY • 12 OZ. WT. \$2.99 | CORN COB PIPES REG. 23¢ 14¢ |
| | | | |
| TIPARILLO REGULAR OR MENTHOL • BOX OF 50 CIGARS... \$2.66 | WHITE OWL NEW YORKER • BOX OF 50 CIGARS... \$5.47 | DUTCH MASTERS PANETELA • BOX OF 50 CIGARS... \$5.88 | A & C GRENADIERS LIGHT OR DARK • BOX OF 50 CIGARS... \$6.88 |

Why Pay More!

Jewelry/Small Appliance Dept.

Jewelry/Small Appliance Dept.

Jewelry/Small Appliance Dept.

Jewelry/Small Appliance Dept.

CIGAR SPECIALS

FAMOUS BRANDS! SAVE MORE!

WHITE OWL NEW YORKER • BOX OF 50 CIGARS... **\$5.47**

DUTCH MASTERS PANETELA • BOX OF 50 CIGARS... **\$5.88**

A & C GRENADIERS LIGHT OR DARK • BOX OF 50 CIGARS... **\$6.88**

Jewelry/Small Appliance Dept.

GRAND OPENING

WHY PAY MORE!

GRAND OPENING

WHY PAY MORE!

GRAND OPENING

SAVE 20% EACH MACRAME BOOKS

- MACRAME MAGIC
- MACRAME HANG UPS
- MACRAME POT HANGERS
- MACRAME HANGERS FOR SMALL SPACES

REG. \$1.19 **99¢ EA.**

Crafts Dept.

WOOD BEADS BY FIBERCRAFT REG. 67¢ PKG. **2 PKGS./\$1**

WITH COUPON GOOD 10/17 THRU 10/22/77

Coupon limited to one per family. DEPT. 800

GIANT 3 PLY #72 NATURAL JUTE 10 LBS. 1830 FT. GREAT FOR ALL TYPES OF MACRAME & WEAVING

AFTER AD \$10.44 **\$6.44**

SAVE \$4

EZ BUCKLE MACRAME RINGS Welded for extra strength

5" TO 6" RINGS **3/\$1**

REG. 47¢ EA.

3" TO 4" RINGS **3/\$1**

REG. 38¢ EA.

Crafts Dept.

COOKING CRYSTAL SUPPLIES

COOKING CRYSTALS BY AARON RED GREEN ROYAL YELLOW ORANGE AMBER CLEAR PINK LIGHT BLUE PLUM WHITE OR BLACK 3 OZ. WT. BAG REG. 37¢

3 BAGS \$1

SAVE 22" COOKING CRYSTAL FRAMES BY AARON MINI FRAMES (CHRISTMAS SUBJECTS) REG. 99¢ **77¢** CARD OF 2

SAVE 50" CHRISTMAS ORNAMENT KITS BY AARON KIT CONTAINS 6 FRAMES & 9 COLORS OF COOKING CRYSTALS. CHOOSE FROM 2 DIFFERENT KITS REG. \$3.29 **\$2.79**

Crafts Dept.

GRAND OPENING

MORE!

GRAND OPENING

GRAND OPENING SAVINGS

MEN'S LONG SLEEVE DRESS SHIRTS

LONG SLEEVES IN DACRON/COTTON BLENDS. CHOOSE FROM PRINTS, PASTELS AND DARKS. AFTER AD \$5.96

2 FOR **\$7**
Men's Dept.

SAVE \$2.46



WRANGLER MINI-VAN DOOR PRIZE REGISTER TO WIN!



thrifty acres

ENTRY BLANK WRANGLER MINI-VAN

REGISTER AND SEE THIS GREAT DOOR PRIZE IN THE MEN'S DEPT. ROYAL OAK TAYLOR, OR PLYMOUTH

ONE VAN GIVEN AWAY PER STORE FREE!



thrifty acres

NAME _____
ADDRESS _____
PHONE _____

Drawing to be held Saturday October 29, 1977. No obligation. You need not be present to win. Meijer employees ineligible.

- FEATURES:
- 3 H.P. Briggs & Stratton engine with recoil starter
 - Pneumatic tires
 - Fiberglass body with steel frame
 - Seven ft. long, almost three ft. high

MEN'S KNIT PANTS

SPECIAL PURCHASE ON A FINE GROUP OF MEN'S DOUBLE KNIT PANTS FROM MR. LEGGS. GOOD FALL COLORS IN SIZES 30-40 WAISTS. AFTER AD \$10.96

\$4⁹⁶ pr.
Men's Dept.

Why Pay More!

VERY SPECIAL PURCHASE!

QUALITY GOOSE DOWN



SAVE \$10.00

MEN'S "DOWN" JACKETS

FILLED WITH 80% QUALITY GOOSE DOWN. STYLED WITH ELASTIC CUFFS, TWO LARGE POCKETS WITH VELCO CLOSURES. AVAILABLE IN RIB STOP OR TAFFETA NYLON. SIZES S-M-L-XL.

\$29⁸⁸ ea.
Men's Dept.

MEN'S MOUNTAIN JACKETS

EXTRA HEAVY POLYESTER FILL. STYLED WITH CADET COLLAR AND LARGE FRONT POCKETS. ASSORTED SOLID COLORS. SIZES S-M-L-XL.

\$13⁸⁸ ea.
Men's Dept.



Why Pay More!



Why Pay More!

SAVE 29¢ PAIR ON MEN'S ORLON® BLEND DRESS SOCKS. CHOOSE FROM A SELECTION OF MANY COLORS. FITS SIZES 10-13.

REG. 68¢ **39¢** pr.
Men's Dept.



MEN'S TURTLENECK SHIRTS

EXCELLENT TO BE WORN WITH SWEATERS AND FLANNEL SHIRTS. ASSORTED SOLID COLORS. SIZES S-M-L-XL.

WHILE 576 PER STORE LAST! **\$2⁸⁸** ea.



Why Pay More!

SAVE \$2.00 MEN'S SUEDE DRESS GLOVES

LEATHER SUEDE WITH HEAVY SHERPA LINING

\$3⁹⁶ pr.
Men's Dept.

SAVE \$1.00 - \$2.00 WARM KNIT CAPS

BUY NOW AND SAVE! MEN & BOYS' 100% WASHABLE ACRYLIC KNIT CAPS IN TWO STYLES & ASSORTED COLORS.

HOCKEY CAPS AFTER AD \$1.97 **97¢**

SKI CAPS AFTER AD \$3.97 **\$1⁹⁷**
Men's Dept.

MEN'S BROADCLOTH PAJAMAS

CHOOSE FROM COAT AND MIDDY STYLES IN SOLIDS AND FANCIES.

AFTER AD \$5.96

\$3⁵⁰ pr.
Men's Dept.



Special Purchase!

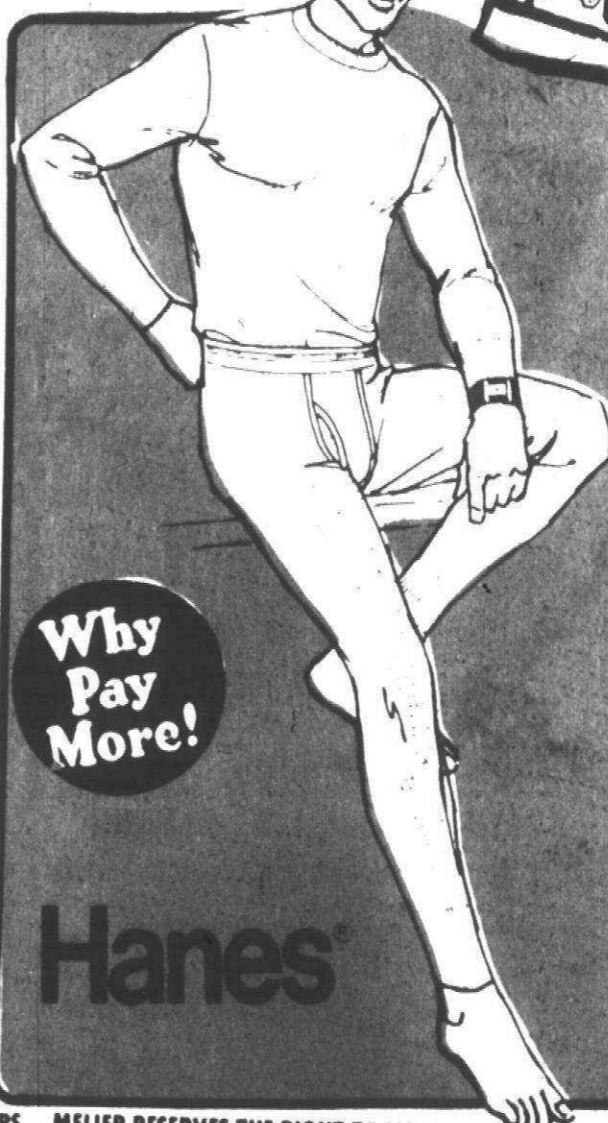

Why Pay More!

MEN'S HANES® THERMAL UNDERWEAR

LONG SLEEVE SHIRTS OR ANKLE LENGTH DRAWERS. 50% COTTON/50% POLYESTER. TWO LAYER KNIT FOR COMFORT AND WARMTH. SIZES S-M-L-XL. REG. \$3.79

\$2⁹⁹

Hanes

PRICES GOOD MON. OCT. 17 THRU SAT. OCT. 22, 1977

NO SALES TO DEALERS, INSTITUTIONS OR DISTRIBUTORS. MEIJER RESERVES THE RIGHT TO LIMIT SALES ACCORDING TO SPECIFIED LIMITS.

CHARGE ANYTHING IN THE STORE EXCEPT FOOD, LIQUOR AND SUPERMARKET ITEMS



YOU DON'T NEED CASH! USE EITHER OF THESE CONVENIENT CREDIT CARDS!



GRAND OPENING SAVINGS

GRAND OPENING

GRAND OPENING SAVINGS

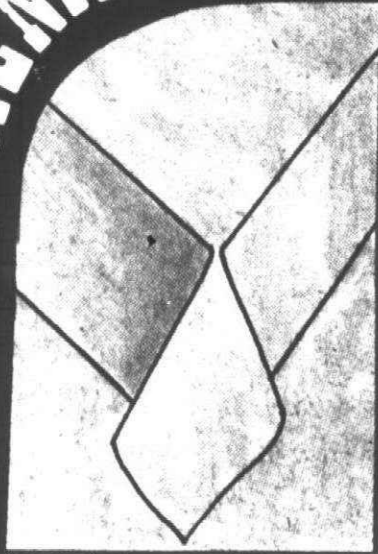

FLANNELBACK VINYL TABLECLOTHS

MANY DECORATIVE PRINTS AND SOLID COLORS TO CHOOSE FROM.

- 52" x 52" REG. \$2.37 **\$1.79**
- 52" x 70" OVAL OR OBLONG REG. \$3.77 **\$2.77**
- 52" x 90" REG. \$4.57 **\$3.57**
- 60" ROUND REG. \$4.57 **\$3.27**

Domestics Dept.



CHAIR PADS

POPULAR STYLE. COTTON COVERS IN MANY DECORATIVE PRINTS. 1" FOAM FILLED.

AFTER AD \$1.39

\$1

Domestics Dept.

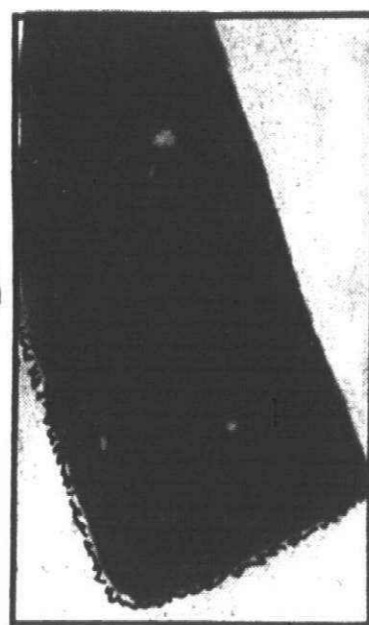

BROADLOOM CARPET REMNANTS

27" x 48" SIZE. SLIGHT IRREGULARS.

\$2⁰⁰ EA.

Domestics Dept.



KITCHEN TOWELS

ASSORTED DECORATIVE PRINTS. SLIGHTLY IRREGULAR.

2/\$1

Domestics Dept.



SAVE 43% MEIJER SAYELLE YARN

4 PLY - 4 OZ. WT. PULL SKIN. 100% ORLON® ACRYLIC YARN. MACHINE WASHABLE. BEAUTIFUL COLOR SELECTION. INCLUDING 3 1/2 OZ. WT. OMBRE SHADES.

REG. \$1.11 SKEIN

\$68¢ SKEIN

Domestics Dept.



BED PILLOWS

SPECIAL PURCHASE OF ASSORTED TICK-POLYESTER FILLED BED PILLOWS. 19" x 25" FINISHED SIZE.

AFTER AD \$2.99

\$1.50 EA.

1000 PILLOWS PER STORE



FABRIC ASSORTMENT

BEAUTIFUL FANCIES AND SOLIDS IN SEVERAL BLENDS AND COLOR COMBINATIONS. 1 TO 10 YARD LENGTHS. SLIGHTLY IRREGULAR. 44" - 45" WIDE.

"1000 YARDS PER STORE"

AFTER AD 79¢ YD. **2 YDS./\$1**

Domestics Dept.

SPECIAL PURCHASE OF FASHION FABRICS

SAVE 50¢ YARD CALICO PRINTS

BEAUTIFUL & POPULAR CALICO PRINTS. FULL BOLTS. MACHINE WASHABLE. SEVERAL COLOR COMBINATIONS. 44" - 45" WIDE.

AFTER AD \$1.99 YD.

\$1.49 YD.

Domestics Dept.

SAVE 20¢ YARD POLYESTER KNITS

ASSORTED FANCIES AND SOLIDS IN 58" - 60" WIDTHS. MACHINE WASHABLE. 1 TO 4 YARD LENGTHS. SLIGHTLY IRREGULAR.

REG. \$1.19 YD.

99¢ YD.

Domestics Dept.

ABBOT FABRICS

FAMOUS MAKER FABRICS AND BLENDS IN A SELECTION OF SEVERAL PATTERNS AND COLOR COMBINATIONS. 44" - 45" WIDE. FULL BOLTS.

AFTER AD \$1.59 YD.

\$1.19 YD.

Domestics Dept.

CORDUROY

BY CROMPTON. SOLID COLOR CORDUROY. 2 TO 10 YARD LENGTHS. 44" - 45" WIDE. MACHINE WASHABLE.

"200 YARDS PER STORE"

\$2.79 YD.

Domestics Dept.

SAVE 40¢ YARD BRUSHED DENIM

POPULAR FASHION COLORS INCLUDING BLUES. 44" - 45" WIDE. MACHINE WASHABLE.

AFTER AD \$1.99 YD.

\$1.59 YD.

Domestics Dept.

INTERLOCKE KNITS

BEAUTIFUL INTERLOCKE KNITS - MIX OR MATCH. SOLIDS AND PRINTS. 58" - 60" WIDE. MACHINE WASHABLE. 1-4 YARD LENGTHS.

\$1.19 YD.

Domestics Dept.

DOUBLE KNITS

100% POLYESTER SOLID COLOR DOUBLE KNITS. 58" - 60" WIDE. MACHINE WASHABLE. POPULAR COLORS. FULL BOLTS.

\$1.77 YD.

Domestics Dept.

FAKE FUR FABRICS

IN ONE TO 5 YARD LENGTHS. MANY USES IN DECORATING - MAKE BEDSPREADS. COVER VAN INTERIORS, ETC. 58" - 60" WIDE.

"AVERAGE 200 YARDS PER STORE"

\$2.99 YD.

Domestics Dept.

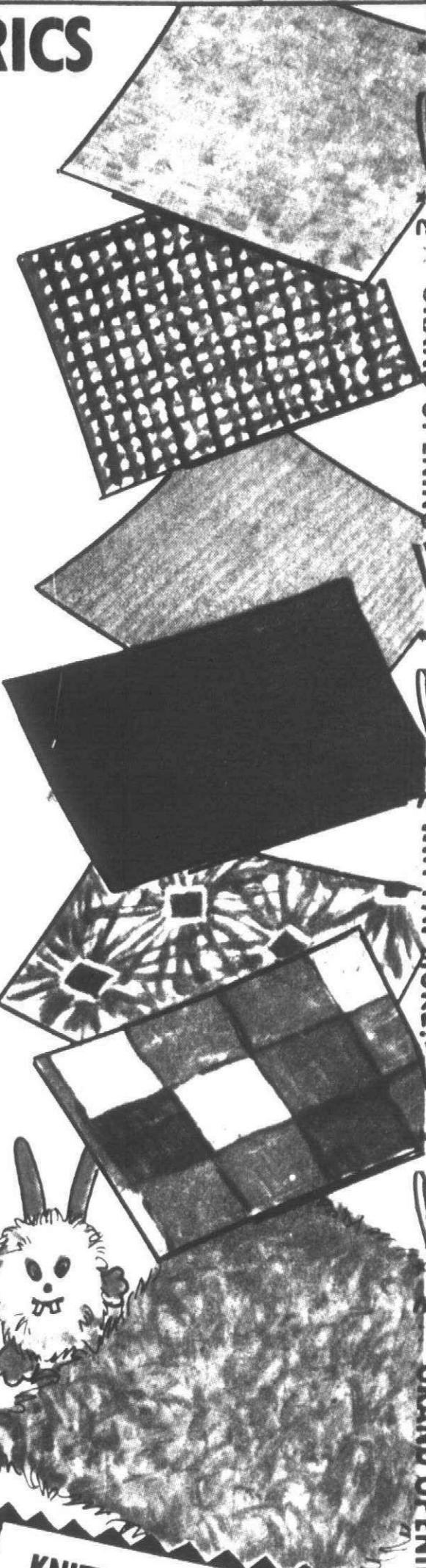

KNITTED SUEDE
POPULAR SOLID COLOR KNITTED SUEDE OF ARNEL & NYLON. 1 TO 4 YARD LENGTHS. MACHINE WASHABLE. SLIGHT IRREGULARS.

\$1.69 YD.
AFTER AD \$2.37 YD.
Domestics Dept.

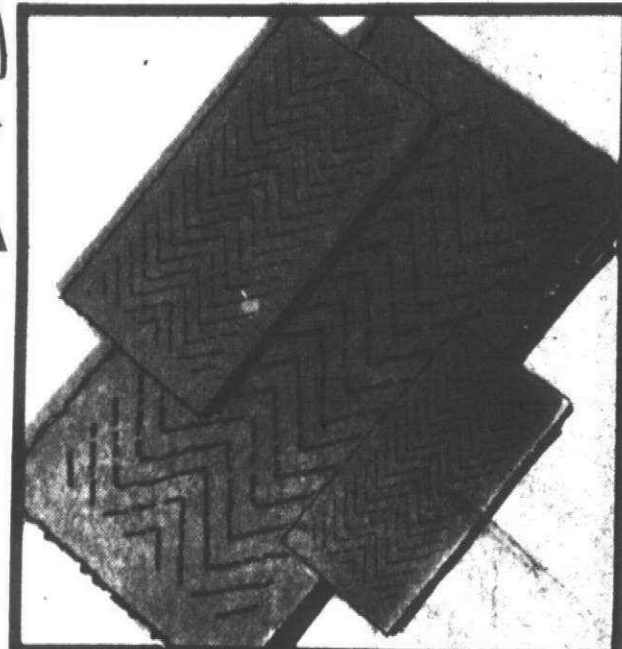

SAVE 15% THROW RUG ENSEMBLE

STYLE: "STEP SMARTLY". 100% DACRON POLYESTER. CUT-LOOP CONSTRUCTION IN A DECORATIVE CHEVRON DESIGN. NON-SKID WAFFLE BACK.

- 21" x 34" REG. \$3.48 **\$2.95**
- 26" x 45" REG. \$6.22 **\$5.27**
- 34" x 56" OR 24" x 70" REG. \$8.42 **\$7.15**

Domestics Dept.



BATH TOWEL ENSEMBLE BY CANNON®

STYLE "TUCSON". DECORATIVE JACQUARD WOVEN FLORAL PATTERN. SHEARED VELURA TERRY WITH FRINGED ENDS. 86% COTTON/14% POLYESTER.

HAND TOWEL REG. \$1.79 **\$1.39** BATH TOWEL REG. \$2.99 **\$2.49** WASH CLOTH REG. \$1.09 **89¢**



BLANKET BY ST. MARY'S

STYLE: "HAMPTON". 100% ACRYLIC. SOLID COLORS BLUE, GOLD, & GREEN. 72" x 90" SIZE. FITS TWIN OR FULL BEDS.

SAVE \$1.30

\$4.97

Domestics Dept. REG. \$6.27

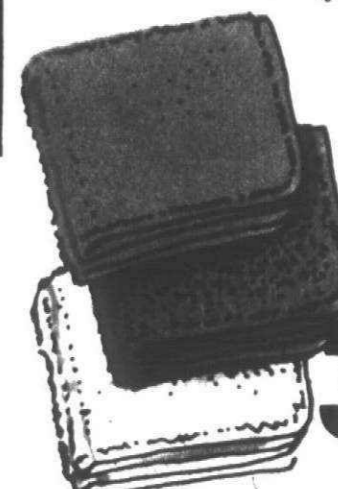

WASH CLOTHS

• 12" x 12" ASSORTED COLORS

3 FOR \$1

Domestics Dept.

45001 FORD RD. AT CANTON CENTER RD.

14640 PARDEE IN TAYLOR

AT EUREKA RD.

NEXT TO SOUTHLAND

SHOP MONDAY THRU SATURDAY 8 A.M. TO 10:30 P.M. - SUNDAY 9 A.M. TO 7 P.M.

GRAND OPENING

WHY PAY MORE!

GRAND OPENING

WHY PAY MORE!

GRAND OPENING

GRAND OPENING

WHY PAY MORE!

GRAND OPENING

WHY PAY MORE!

GRAND OPENING

WHY PAY MORE!

GRAND OPENING

MEIJER 1-STOP SHOPPING GUIDE

8
MORE PAGES
OF SAVINGS!

GUARANTEE OFFERING Savings



SAVE \$9.00 LADIES' PLAID PANT COATS

THIS GROUP OF PLAID PANT COATS HAS GREAT STYLING PUT TOGETHER WITH ASSORTED POPULAR PLAIDS AND FAKE FUR TRIMS. MISSES AND HALF-SIZES.

MINIMUM 52 PER STORE!

REG. \$33.84

\$24⁸⁴

Ladies' Dept.

SPECIAL PURCHASE! LADIES' COWL NECK SWEATERS

LONG SLEEVE, 100% ACRYLIC. SIZES S-M-L. ASSORTED SOLID COLORS.

WHILE SPECIAL PURCHASE LASTS!

\$4²⁷

Ladies' Sportswear Dept.

LADIES' SHETLAND LOOK SWEATERS

CHOOSE FROM A RANGE OF STYLES AND COLORS. 100% ACRYLIC. SIZES S-M-L.

REG. \$8.97

\$6⁹⁷

Ladies' Sportswear Dept.

LADIES' STEP-IN PANTS

100% POLYESTER. ASSORTED FASHION COLORS. SIZES 10-18.

\$2²⁷
PR.

Ladies' Sportswear Dept.

PRICES GOOD TUES. OCT. 18)
MON. OCT. 17 THRU SAT. OCT. 22, 1977.

F

WHAT IS THAT PAIN?

ARTHRITIS literally means "inflammation of a joint." It is a catch all word that covers nearly 100 different diseases that cause pain, swelling and redness in joints and connective tissue throughout the body. Some 20,250,000 Americans have arthritis so badly that they need medical attention. That includes nearly one million persons in Michigan. One in ten Americans has the disease, and each year 600,000 more become victims. Arthritis is the most widespread chronic disease and the No. 1 crippling disease in the United States.

ANYONE CAN GET arthritis since it claims victims in all age groups. The disease takes an especially heavy toll among women. Nearly 14 million arthritis victims are female—twice the number of male sufferers. What are the Symptoms of Arthritis?

1. Persistent pain and stiffness on arising.
2. Pain or tenderness in one or more joints.
3. Swelling in one or more joints.
4. Recurrence of these symptoms, especially when more than one joint is involved.
5. Pain and stiffness in the neck, lower back, knees and other joints.
6. Tingling sensations in the fingertips, hands and feet.
7. Unexplained weight loss, fever, weakness or fatigue.

THERE IS NO CURE for arthritis yet. Today medical advances can prevent severe crippling in most cases. The key lies in a combination of early diagnosis and treatment tailored to the needs of each individual.

TREATMENT programs are many and varied: drugs, physical therapy, rest, joint splinting, heat applications and sometimes surgery.

ARTHRITIS SUFFERERS spend on incredible \$485,000,000 every year on all sorts of quackery "cures" and remedies, while little more than \$20,000,000 is spent on arthritis research.

THE ARTHRITIS FOUNDATION, through cooperation with government and other agencies, continues to wage an intensive campaign to expose misleading claims and educate the consumer.

THE ARTHRITIS FOUNDATION is the only national voluntary health agency working exclusively to find the total answer to the arthritis problem. It exists to help arthritis patients and their doctors through programs of research, patient services, public health information and education, and professional education and training.

FOR FURTHER INFORMATION, contact Michigan Chapter Arthritis Foundation, the Village Plaza, Suite 605, 24400 Michigan Avenue, Dearborn, Michigan 48124 - or the The Arthritis Information Center, 975 Seminole Road, Muskegon, Michigan, 49441.

CORRECTION OOOPS!

WE APOLOGIZE to our shopping customers at our Ypsilanti, Taylor, Flint and Canton Township Stores. A mistake was made in the News/Views article of October 3, 1977 on Meijer Courtesy Cards. A personal check to Meijer Inc. may be written for a maximum of \$10.00 over the amount of purchase, not \$25.00 as printed. We are sorry for any inconvenience it may have caused you.

GRAND OPENING SAVINGS



Terrific Group of Junior Dresses

YES, THE JUNIOR CUSTOMER IS REQUESTING DRESSES FOR SCHOOL, DATES OR ANY SPECIAL OCCASION AND WE HAVE A SPECIAL GROUP AT A VERY SPECIAL PRICE TO CELEBRATE THE GRAND OPENING OF OUR NEW STORE, JUNIOR SIZES.

Minimum of 76 dresses per store

\$9.96 ea.

Ladies' Dept.



Why Pay More!



LADIES' LONG CAFTANS

FLOWING EASY FIT FOR "AT HOME" COMFORT IN MACHINE WASHABLE STRETCH TERRY. CHOOSE FROM SEVERAL COLORS WITH BRAID TRIM ON FRONT ZIPPER. ONE SIZE FITS S-M-L.

While special purchase lasts!

\$9.99 ea.

Ladies' Dept.



LADIES' TERRY WRAP ROBES

LADIES' SHORT TERRY WRAP ROBES IN A VARIETY OF COLORS AND STRIPES. AFTER SWIM, AFTER SHOWER, AFTER HOURS. SIZES S-M-L.

While special purchase lasts!

TERRY-IFIC SENSATION! **\$7.77** ea.

AFTER AD \$9.58

Ladies' Dept.

LADIES' VINYL HANDBAGS

CHOOSE FROM FIVE FASHION STYLES IN ASSORTED FALL SHADES.

\$2.67 ea.

Ladies' Dept.



Why Pay More!

Why Pay More!

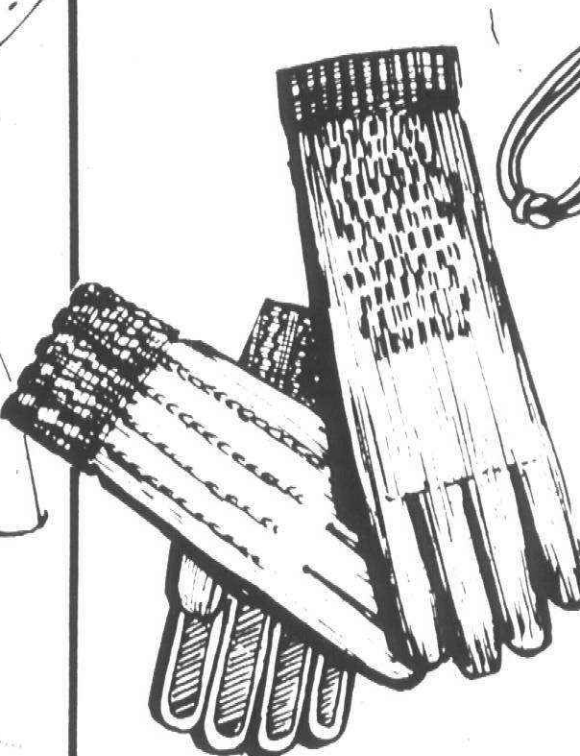

Colorful! Fashionable! LADIES' GLOVES

KNIT GLOVES WITH VINYL PALMS. CHOOSE FROM A RAINBOW OF COLORS IN ASSORTED FASHION STYLES.

While special purchase lasts!

\$1.57 pr.

Ladies' Dept.

LADIES' WALLETS

CHOOSE FROM TRI-FOLDS, CREDIT CARDS, CHECK WALLETS AND BILLFOLD STYLES.

While special purchase lasts!

99¢ ea.

Ladies' Dept.



LADY GRACE KNEE HI'S

WIDE BAND COMFORT TOP KNEE HI'S IN SUNTAN AND COFFEE. ONE SIZE FITS 8 1/2 TO 11.

15¢ pr.

Ladies' Dept.



LADIES' SLEEVELESS SMOCK TOPS

ASSORTED SOLIDS AND PATTERNS, ZIP AND SNAP FRONTS, SMALL THRU EXTRA LARGE SIZES.

REG. \$2.57 to \$3.57

\$2.00 ea.

MINIMUM OF 400 PER STORE

Ladies' Dept.

Why Pay More!

SOFT AND SWEET LADIES' FLANNELETTE WALTZ GOWNS

PERMANENT PRESS AND MACHINE WASHABLE IN A COTTON/POLYESTER BLEND. PASTEL PRINTS IN SIZES S-M-L.

REG. \$4.58

\$3.97 ea.

Ladies' Dept.



SAVE 52! LADIES' CROSSOVER BRAS

POPULAR STYLING IN WHITE ONLY. FIBERFILL - PADDED. STRETCH STRAPS ALL STRETCH SIDES AND BACK. SOFT, NATURAL CONTOURS FOR GLAMOROUS UPLIFT AND SEPARATION.

REG. \$1.77

\$1.25 ea.

Ladies' Dept.



INFANT BOYS' AND GIRLS' SLACK SETS

LONG SLEEVE SHIRTS WITH ASSORTED ANIMAL PRINTS, MATCHING CORDUROY SLACKS, ALL 100% COTTON. SIZES 12-24 MONTHS.

AFTER AD \$3.97

\$2.77 set

Infants' Dept.

GRAND OPENING

WHY PAY MORE!

GRAND

GRAND OPENING SAVINGS



GIRLS' LONG SLEEVE TOPS

100% NYLON. ASSORTED FANCY PRINTS. SIZES 4-14.

\$1.00

Girls' Dept.

GIRLS' BRUSHED JEANS

ZIP FLY. SNAP FRONT. FIRST QUALITY. ASSORTED COLORS. SIZES 7-14.

\$2.99

Girls' Dept.

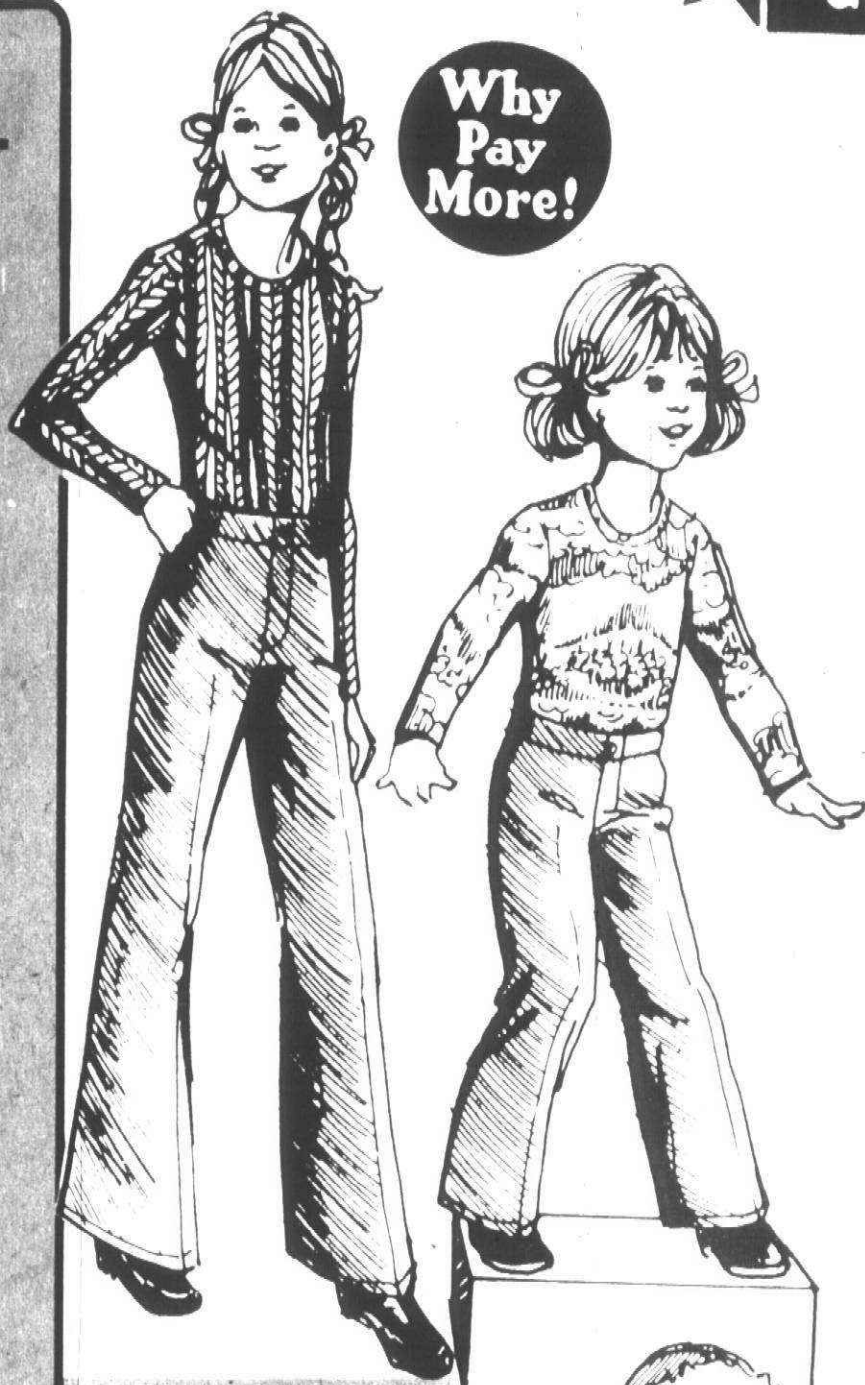

Why Pay More!

MEN'S FLANNEL SHIRTS

NEW FALL PLAIDS. TWO TOP POCKETS. 100% SOFT COTTON. SIZES S-M-L-XL.

AFTER AD \$5.66

\$3.96

Men's Dept.

MEN'S BRUSHED JEANS

SPECIAL PURCHASE ON MEN'S WESTERN STYLE JEANS IN BRUSHED SATEENS AND TWILLS. GOOD FALL SHADES IN WAIST SIZES 28 TO 38.

AFTER AD \$9.97

\$4.97

Men's Dept.

Why Pay More!



SAVE \$5.00 ON A PAIR

Why Pay More!

BOYS' FLANNEL SHIRTS

100% COTTON. PRE-SHRUNK FLANNEL. PLAIDS AND GEOMETRIC PATTERNS. SIZES 8-18.

AFTER AD \$4.57

\$3.27

BOYS' CORDUROY JEANS

84% COTTON/16% POLYESTER IN A 4 POCKET MODEL. 4 COLORS TO CHOOSE FROM: TAN, NAVY, LT. BLUE, BROWN. 8-18 REGULAR, 8-16 SLIM.

AFTER AD \$7.97

\$5.97

Boys' Dept.



Why Pay More!

SAVE \$2.00

Why Pay More!

GIRLS' NYLON SKI JACKETS
SIZES 4 TO 6X, 7 TO 14.

\$9.77

EA.

Girls' Dept.



GIRLS' KNIT HATS

ASSORTED STYLES AND COLORS. 100% ACRYLIC.

77¢

EA.

Girls' Dept.

GIRLS' MITTENS

100% ACRYLIC. JACQUARD PATTERNS OR SOLIDS. FIT AGES 4-14.

67¢

PR.

Girls' Dept.



BOY'S TUBE SOCKS

WHITE WITH STRIPED TOPS. 75% ACRYLIC. 25% STRETCH NYLON. ONE SIZE FITS 9-11. REG. \$1.87 PKG. OF 3 PR.

3 PR. \$1.37

Boys' Dept.



SAVE \$1.00 PKG.

MEN'S TUBE SOCKS

WHITE WITH ASSORTED PRO STRIPES. FULL CUSHION, NON-BINDING, STAY UP TOP. REG. \$2.57 3 PR. PKG.

3 PR. \$1.57

Men's Dept.

Why Pay More!

BOBBY MAC CAR SEAT

BY COLLIER. FIVE-POSITION RECLINING SEAT. USE FROM BIRTH THROUGH TODDLER SIZE.

REG. \$26.88

\$19.50

Infants' Dept.



PRICES GOOD TUES. OCT. 18 THRU SAT. OCT. 22, 1977.

MEIJER RESERVES THE RIGHT TO LIMIT SALES ACCORDING TO SPECIFIED LIMITS.

NO SALES TO DEALERS, INSTITUTIONS OR DISTRIBUTORS.

CHARGE ANYTHING IN THE STORE EXCEPT FOOD, LIQUOR AND SUPERMARKET ITEMS

Page 19



YOU DON'T NEED CASH! USE EITHER OF THESE CONVENIENT CREDIT CARDS!



GRAND OPENING SAVINGS

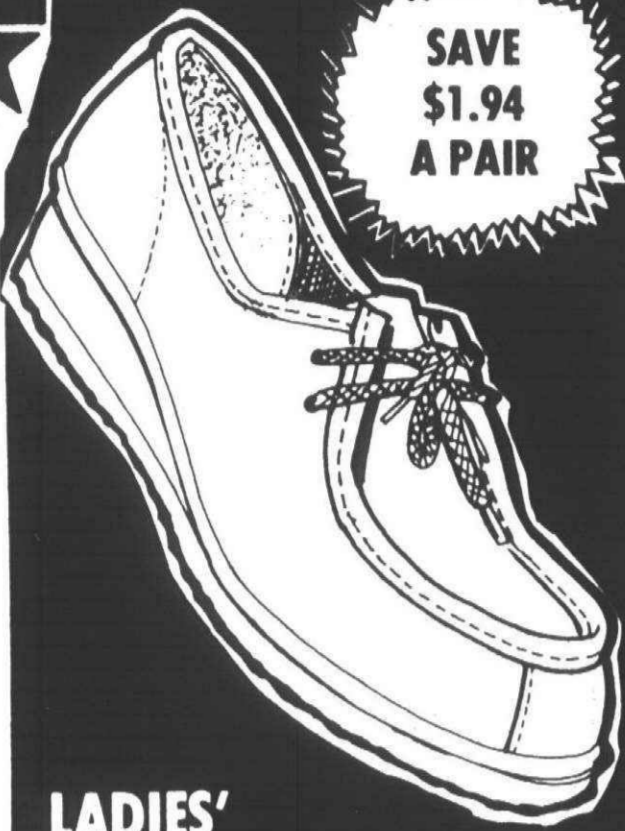

SAVE
\$1.94
A PAIR

LADIES' UTILITY OXFORDS

CHOOSE FROM WHITE, BLACK OR OTHER COLORS. EASY CARE UPPERS WITH CUSHION INSOLE AND TRICOT LINED, PADDED COLLAR. WEDGE HEEL AND RUBBER SOLE. SIZES 5 TO 9, 10.

AFTER AD \$4.94
\$3.00
pr.

Shoe Dept.

GRAND OPENING WHY PAY MORE! GR

LADIES' WASHABLE SLIPPERS



Special Purchase

\$1.49
pair

Why Pay More!

Why Pay More!

FULLY WASHABLE - ALL FIRST QUALITY, SOFT INSIDES. LONG WEARING OUTSOLE. ASSORTED STYLES & COLORS. SIZES SMALL, MEDIUM AND LARGE.

While special purchase lasts!

Shoe Dept.

GRAND OPENING WHY PAY MORE! GRAND OPENING WHY PAY MORE!

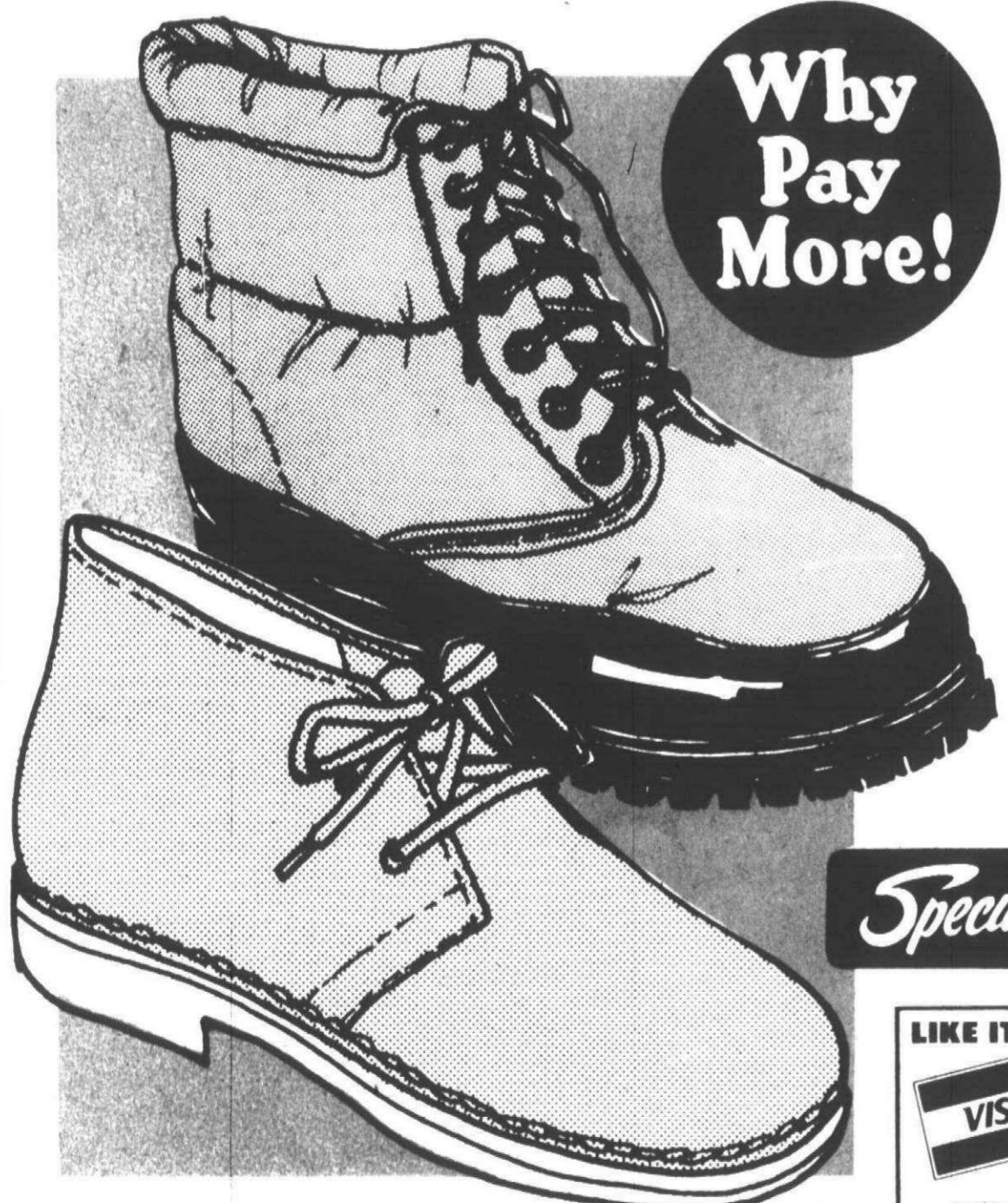

Why Pay More!

MEN'S AND BOYS' DESERT BOOTS

SAND SUEDE LEATHER UPPERS, FLEECE LINED, CREPE SOLES. MEN'S SIZES 7-11, 12; BOYS SIZES 3 1/2-6.

AFTER AD \$10.94

\$6.94
pr.

Shoe Dept.

MEN'S 6" BOOTS

VIBRAM LUG SOLE. LEATHER MUD GUARD. FULL CUSHION INSOLE. FOAM PADDED NYLON UPPER. GREEN ONLY. SIZES 7-11, 12.

While 120 pair per store last!

\$17.00
pr.

Shoe Dept.

Special Purchase

LIKE IT? BUY IT WITH—



Anything in the store except food and Super Market Items!

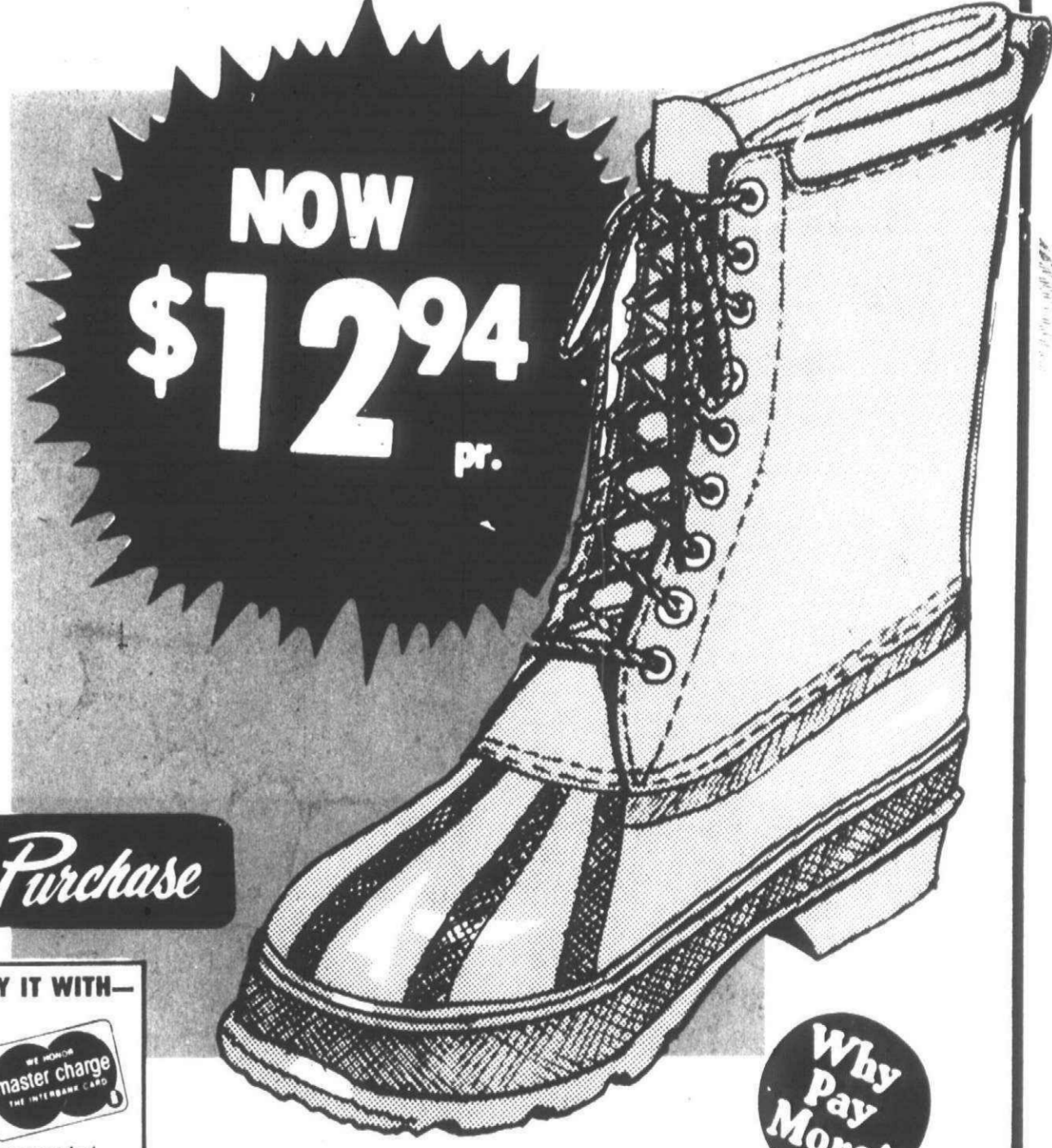

NOW
\$12.94
pr.

Why Pay More!

MEN'S "POLAR MASTER" LEATHER TOP BOOTS

WATERPROOF RUBBER FOOT, GENUINE TOP GRAIN LEATHER. TOP WITH PADDED COLLAR AND FELT LINER. FULL SIZES ONLY: 7 TO 11, 12, 13.

AFTER AD \$20.94

Shoe Dept.

PRICES GOOD TUES. OCT. 18 THRU SAT. OCT. 22, 1977.

MEIJER RESERVES THE RIGHT TO LIMIT SALES ACCORDING TO SPECIFIED LIMITS.

NO SALES TO DEALERS, INSTITUTIONS OR DISTRIBUTORS.

45001 FORD RD. AT CANTON CENTER RD.

14640 PARDEE IN TAYLOR

AT EUREKA RD.

NEXT TO SOUTHLAND

SHOP MONDAY THRU SATURDAY 8 A.M. TO 10:30 P.M. - SUNDAY 9 A.M. TO 7 P.M.

Top Fresh Top Fresh Top Fresh Top Fresh Top Fresh Top Fresh Top Fresh Top Fresh

Top Fresh Top Fresh Top Fresh Top Fresh Top Fresh Top Fresh Top Fresh Top Fresh

Top Fresh Top Fresh Top Fresh Top Fresh Top Fresh Top Fresh Top Fresh Top Fresh



DELICIOUS AND NUTRITIOUS

GOLDEN RIPE BANANAS

15¢ lb.

MADE FROM MICHIGAN FLAVORBEST APPLES
FRESH DAILY CIDER \$1.18 gal. IN OUR JUG NO DEPOSIT

PERK UP YOUR APPETITE
MED. SIZE U.S. NO. 1 MICHIGAN ONIONS 98¢ 10 LB. BAG

GREAT FOR FLAVOR
HOMEGROWN CARROTS 59¢ 5 lb. bag

BUTTERCUP, BUTTERNUT OR TABLE QUEEN SQUASH 9¢



CRISP AND CRUNCHY

PASCAL CELERY

30 size 28¢ ea.

Top Fresh Top Fresh Top Fresh Top Fresh Top Fresh Top Fresh Top Fresh Top Fresh

Why Pay More! Why Pay More! Why Pay More! Why Pay More! Why Pay More! Why Pay More! Why Pay More! Why Pay More!

Why Pay More! Why Pay More! Why Pay More! Why Pay More! Why Pay More! Why Pay More! Why Pay More! Why Pay More!

JENO FROZEN PEPPERONI, CANADIAN BACON OR SAUSAGE



PIZZA

63¢ SAVE 24¢

13 to 13-1/2 oz. wt. pie



BANQUET FROZEN BEEF, CHICKEN OR TURKEY

POT PIES

22¢

8 oz. wt. pkg.



MINUTE MAID FROZEN

ORANGE JUICE

25¢ SAVE 14¢

6 fl. oz. can

VAN DE KAMPS FROZEN

FISH FILLET



\$1.99 SAVE 40¢

24 oz. wt. pkg.

10-12 LB. AVG.

FREE!

TOP FROST OR ARMOUR TURKEY

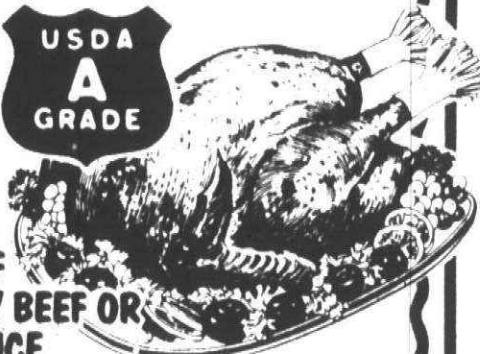

WITH THE PURCHASE OF A QUARTER OF EITHER ECONOMY BEEF OR MEIJER FINEST USDA CHOICE

| U.S.D.A. CHOICE | | ECONOMY | |
|---------------------|--|--|--|
| SIDES | 89¢ lb. (AVG. APPROX. YIELD COST - \$1.11 LB.) | SIDES | 79¢ lb. (AVG. APPROX. YIELD COST - \$1.01 LB.) |
| FRONTS | 75¢ lb. (AVG. APPROX. YIELD COST - 94¢ LB.) | FRONTS | 69¢ lb. (AVG. APPROX. YIELD COST 78¢ LB.) |
| HINDS | 99¢ lb. (AVG. APPROX. YIELD COST - \$1.32 LB.) | HINDS | 89¢ lb. (AVG. APPROX. YIELD COST - \$1.17 LB.) |
| CUT & WRAPPED FREE! | | CONTACT YOUR FAVORITE MEIJER MEAT DEPARTMENT MANAGER FOR DETAILS | |

THIS CALCULATOR

JUST 49¢

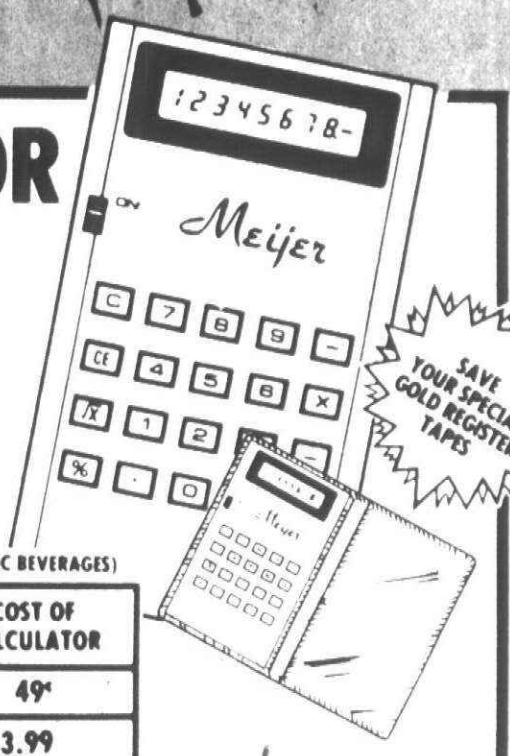

WITH \$500.00* IN MEIJER SPECIAL GOLD REGISTER TAPES
This Meijer exclusive 8 digit electronic calculator has these exciting features:
• Up to 1000 hours battery life
• Lightweight pocket size
• Liquid crystal display
• Handy carrying case
• Dimensions 3/8" x 2-7/8" x 4-3/4"
THE MORE DOLLARS WORTH OF REGISTER TAPES THE GREATER THE SAVING ON THE CALCULATOR.
OFFER EXPIRES NOV. 12, 1977

(EXCLUDING ALCOHOLIC BEVERAGES)

| VALUE OF TAPES | COST OF CALCULATOR |
|----------------|--------------------|
| \$500.00 | 49¢ |
| \$400.00 | \$3.99 |
| \$300.00 | \$6.99 |
| \$200.00 | \$9.99 |
| \$100.00 | \$12.99 |
| NO TAPES | \$18.99 |

REGULAR PRICES \$18.99

PRICES GOOD MONDAY, OCTOBER 17 THRU SATURDAY, OCTOBER 22, 1977. MEIJER RESERVES THE RIGHT TO LIMIT SALES ACCORDING TO SPECIFIED LIMITS. NO SALES TO DEALERS, INSTITUTIONS OR DISTRIBUTORS.

MEIJER • WELCOMES U.S.D.A. GOVERNMENT FOOD STAMPS • RESERVES THE RIGHT TO LIMIT TO REASONABLE QUANTITIES

Why Pay More! Why Pay More! Why Pay More! Why Pay More! Why Pay More! Why Pay More!

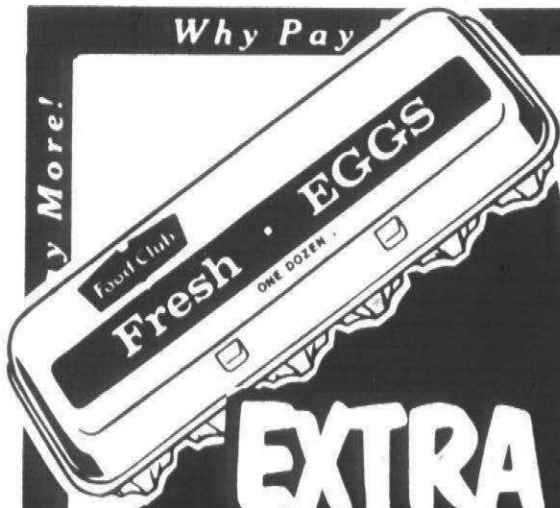

Food Club

GRADE A
EXTRA LARGE EGGS

Dozen

48¢

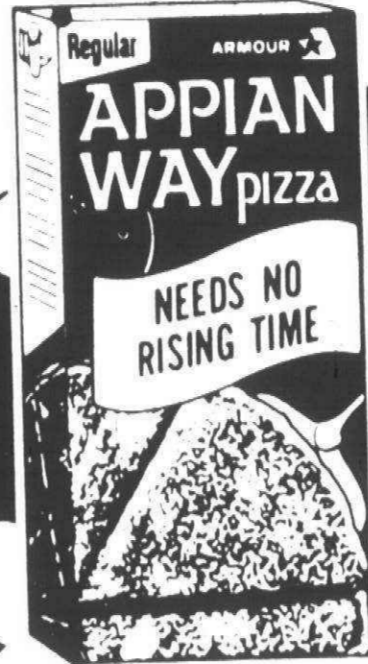

APPIAN WAY
PIZZA MIX

12-1/2
oz. wt.
box

33¢

SAVE
11¢

LIGHT & LIVELY
COTTAGE
CHEESE

12 oz. wt. carton

39¢

ALEX
BEAN & CHEESE, BEEF
BEAN GREEN CHILI, OR
BEEF BEAN RED CHILI
BURRITOS

5 oz. wt. pkg.

5/\$1

JENO FROZEN
THICK CRUST
COMBINATION
PIZZA

20 oz. wt. pie

\$1.37

SCHAFFER
HILLBILLY
BREAD

20 oz. wt. loaf

2/\$1

LENDERS FROZEN
PLAIN, EGG OR ONION
BAGELS

12 oz. wt. pkg.

29¢

Food Club

HOMOGENIZED
MILK

Gallon
Jug

99¢



7 VARIETIES
JELL-O
GELATIN

3 oz.
wt. box

6/\$1

SAVE
38¢
ON 6

BREYERS
VANILLA, STRAWBERRY,
BUTTER ALMOND OR
RED RASPBERRY

ICE
CREAM

1/2 gallon carton

\$1.47

FRESHLIKE
FROZEN CORN, PEAS,
GREEN BEANS OR
MIXED
VEGETABLES

20 oz. wt. pkg.

57¢

DOW
HANDI
WRAP

200 ft. roll

59¢

TOPCO
3 MIL
TRASH
BAGS

8 count box

89¢

KOSHER OR
POLISH
VLASIC
DILLS

32 fl. oz. jar

2/\$1

PLANTER
DRY ROAST
PEANUTS

12 oz. wt. jar

97¢



TOPCO
BLEACH

1 gal.
bottle

39¢

SAVE
20¢



DEL MONTE
CATSUP

38 oz.
wt. bottle

89¢



FABRIC
SOFTENER
BOUNCE

40 count box

\$1.62

WITH COUPON

0000 10/17 THRU 10/22/77

Coupon limited to
one per family.

DEPT 412



MR. CLEAN

15 oz. wt. bottle

3/\$1.77

WITH COUPON

0000 10/17 THRU 10/22/77

Coupon limited to
one per family.

DEPT 411

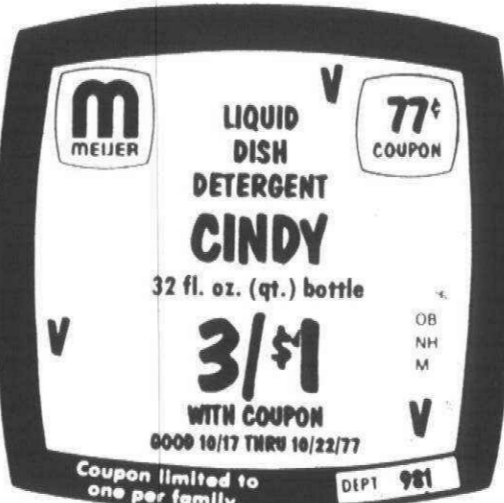

LIQUID
DISH
DETERGENT
CINDY

32 fl. oz. (qt.) bottle

3/\$1

WITH COUPON

0000 10/17 THRU 10/22/77

Coupon limited to
one per family.

DEPT 981



14 VARIETIES
RICH N
GOOD
COOKIES

8 oz. wt. pkg.

4/\$1

WITH COUPON

0000 10/17 THRU 10/22/77

Coupon limited to
one per family.

DEPT 419



7 VARIETIES
JELL-O
GELATIN

3 oz. wt. box

6/\$1

WITH COUPON

0000 10/17 THRU 10/22/77

Coupon limited to
one per family.

DEPT 419

PRICES GOOD MONDAY, OCTOBER 17 THRU SATURDAY, OCTOBER 22, 1977. MEIJER RESERVES THE RIGHT TO LIMIT SALES ACCORDING TO SPECIFIED LIMITS. NO SALES TO DEALERS, INSTITUTIONS OR DISTRIBUTORS.

45001 FORD RD. AT CANTON CENTER RD.

14640 PARDEE
IN TAYLOR

AT EUREKA RD.

NEXT TO
SOUTHLAND

SHOP MONDAY THRU SATURDAY 8 A.M. TO 10:30 P.M. - SUNDAY 9 A.M. TO 7 P.M.

F

Why Pay More! Why Pay More! Why Pay More! Why Pay More! Why Pay More! Why Pay More!

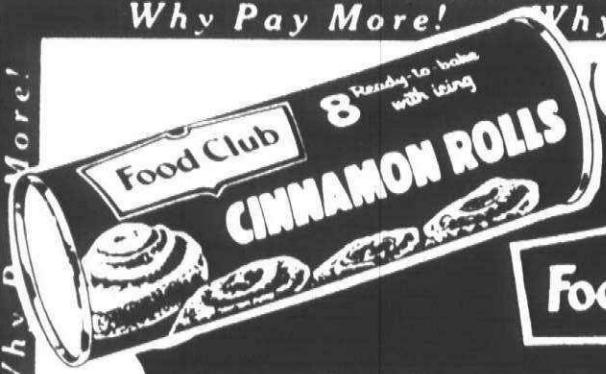

Food Club

CINNAMON ROLLS

WITH ICING

9-1/2 oz. wt. tube

18¢

PEPSI LIGHT, DIET PEPSI OR PEPSI COLA

8 pack 12 fl. oz. cans

\$1.39

SAVE 70¢



FREE 11" x 17" PLASTIC BASEBALL PLACEMATS WITH THE PURCHASE OF BARREL HEAD ROOT BEER. WHILE 7,000 LAST PER STORE.

BARREL HEAD ROOT BEER

8 pack 16 fl. oz. NR bottles

\$1.25

SAVE 72¢

LIPTON WITH CHICKEN BROTH NOODLE SOUP

4 oz. wt. box

38¢

"NEW" CW POST REGULAR OR RAISIN FAMILY STYLE CEREAL

15 oz. wt. box

69¢

WELCH GRAPE JAM OR JELLY

32 oz. wt. jar

68¢

DIET DELIGHT (IN WATER) PEAR HALVES, FRUIT COCKTAIL OR SLICED YELLOW

CLING PEACHES

16 oz. wt. can

2/89¢

ORANGE, GRAPE OR FRUIT PUNCH

HI-C FRUIT DRINKS

64 fl. oz. bottle

58¢

SAVE 21¢



SUPERIOR KRINKLED

SAVE 69¢ ON 2

POTATO CHIPS

5 oz. wt. bag

2/49¢

PINK OR LEMON LIQUID DISH DETERGENT

CINDY

32 fl. oz. bottle

3/\$1

WITH COUPON

SAVE 77¢

MUSSELMAN APPLESAUCE

50 oz. wt. jar

89¢

STAYFREE MAXI PADS

12 count box

69¢

FAVOR LEMON FURNITURE WAX

12 oz. wt. can

89¢

THANK YOU APPLE PIE FILLING

20 oz. wt. can

55¢

GIANT LAUNDRY DETERGENT

TIDE

49 oz. wt. box

\$1.08

SAVE 51¢

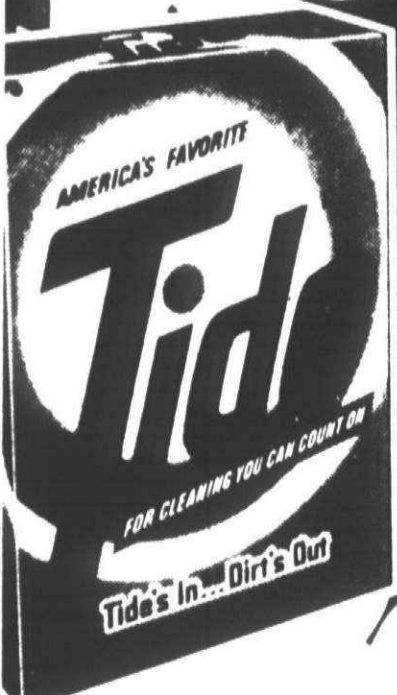

DUTCH TREAT CREME STICKS OR SUGAR WAFERS

10 to 12 oz. wt. pkg.

39¢

ALPO BEEF CHUNK DOG FOOD

14 1/2 oz. wt. can

29¢

JERGENS REGULAR BAR SOAP

3 oz. wt. bar

10¢



PUMPKIN

29 oz. wt. can

33¢

FINISH AUTOMATIC DISHWASHER DETERGENT

50 oz. wt. box

\$1.19

ROLLER COASTERS, LASAGNA, MINI RAVIOLI CHEF-BOY-AR-DEE DINNERS

15 oz. wt. can

44¢

PRICES GOOD MONDAY, OCTOBER 17 THRU SATURDAY, OCTOBER 22, 1977. MEIJER RESERVES THE RIGHT TO LIMIT SALES ACCORDING TO SPECIFIED LIMITS. NO SALES TO DEALERS, INSTITUTIONS OR DISTRIBUTORS.

MEIJER

• WELCOMES U.S.D.A. GOVERNMENT FOOD STAMPS
• RESERVES THE RIGHT TO LIMIT TO REASONABLE QUANTITIES

Why Pay More! Why Pay More! Why Pay More! Why Pay More! Why Pay More! Why Pay More!

EAT AT HOME AND SAVE

ECONOMY BEEF

LEAN, YOUNG, TENDER BEEF WITH LESS FAT CHOLESTEROL AND LESS TABLE WASTE. HIGH IN PROTEIN.

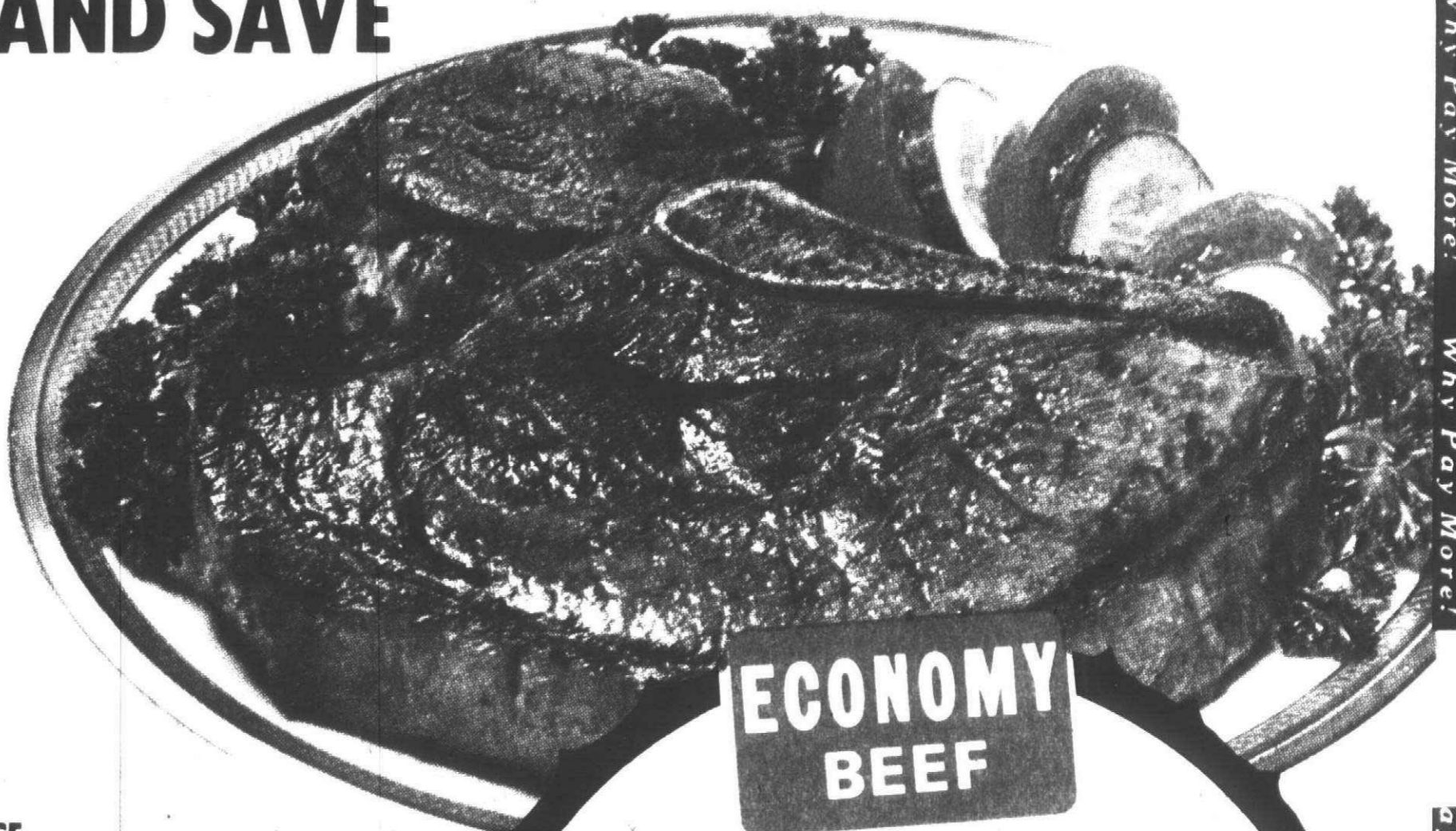

ECONOMY BEEF

SIRLOIN STEAK
\$1.39
lb.



ALSO AVAILABLE

FINEST USDA CHOICE



MEIJER FINEST USDA CHOICE SATISFACTION GUARANTEED OR DOUBLE YOUR MONEY BACK

ECONOMY BEEF

LARGE RIB STEAK
\$1.29
lb.

6th-7th RIB AREA

ECONOMY BEEF

T-BONE STEAK
\$1.49
lb.

SMALL (CLUB) STEAK

ECONOMY BEEF

\$1.49
lb.

PORTER HOUSE STEAK

ECONOMY BEEF

\$1.59
lb.

ROLLED RUMP OR BONELESS TIP ROAST

ECONOMY BEEF

\$1.39
lb.

Herrud

LEAN WHOLE, FULLY COOKED

BONELESS HAM

SLICED FREE!

\$1.48
lb.

A REAL VALUE HAM

WATER ADDED BY MANUFACTURER

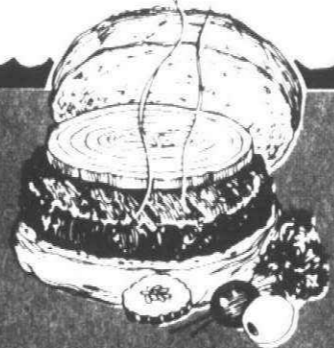

FRESH GROUND HAMBURG ANY SIZE PKG.

69¢
lb.



ARMOUR HOT DOGS

89¢
lb.



Oscar Mayer

WHOLE OR ICICLE CLAUSSEN KOSHER PICKLES

99¢
lb.

Peschke's for great eating

5 VARIETIES SLICED LUNCH MEAT 12 oz. wt. pkg.

79¢

ARMOUR SLICED BACON PAN SIZE 12 OZ. WT. PKG.

89¢
1 LB. **\$1.39**
THICK SLICED 2 LB. **\$2.59**

Food Club

CHUNK BRAUNSCHWEIGER

38¢
lb.

Herrud

PARTY ASSORTMENT LUNCH MEATS

\$1.19
lb.

Herrud

REGULAR OR BEEF SMOKY LINKS 10 oz. wt. pkg.

69¢

14 oz. wt. pkg. PESCHKE ALL BEEF FRANKS

79¢

12 oz. wt. pkg. ARMOUR ALL BEEF HOT DOGS

69¢

per lb. HERRUD BEEFEATER FRANKS

\$1.18

per lb. OSCAR MAYER WIENERS OR BEEF FRANKS

\$1.18

ARMOUR SMOKEES 12 oz. wt. pkg.

89¢

ARMOUR FULL PINK SAUSAGE

69¢

HEINTZ WHOLE RING BOLOGNA **89¢**
lb.

PRICES GOOD MONDAY, OCTOBER 17 THRU SATURDAY, OCTOBER 22, 1977. MEIJER RESERVES THE RIGHT TO CHANGE PRICES, INSTITUTIONS OR DISTRIBUTORS. F

From the meat people at **MEIJER**



Check it Out!

fall clean up savings

MEIJER thrifty acres

LEAF RAKE
PLASTIC BARBERG,
ON METAL
REG. \$2.27
\$4.97
50% OFF
WITH COUPON
GOOD THRU 10/22/77
DPT 590
Coupon limited to
one per family.

ROSE KONES
Foam polystyrene which insulates roses
and other plants for more beautiful blooms
in the Spring.
#599 12" x 12" x 14" REG. 97¢ 77¢
#600 16" x 16" x 19" REG. \$1.47 \$1.17
Garden Center

LAWN SWEEPER
By Precision. 26 inch
width, 6 bushel
capacity #PS-26.
REG. \$29.97.
Save \$5.00
\$24.97
Garden Center

LA WISZON

COMBINATION MOWER & SNOW BLADE
REG. \$799.94
NOW ONLY
\$699.97

COMBINATION MOWER & SNOW BLADE
REG. \$799.94
NOW ONLY
\$719.97

SAVE \$79.97 ON THESE COMBINATIONS!
DYNAMARK 10 H.P. ELECTRIC START TRACTOR RIDING MOWER #5288-13
Heavy duty direct transaxle drive with disc brake. 4 speeds. Rear discharge-cutting deck. Twin-blades for full 36" cut.
TRAILER/DUMPER SWEEPER FROM PRECISION OR DYNAMARK SNOW BLADE

SPECIAL PRICES!

SAVE \$40-\$70

SAVE \$30-\$40

SAVE \$40

WHILE QUANTITIES LAST!

NOMINAL SIZES AVAILABLE IN ALL STORES.

HAMLET UTILITY BUILDING
By Arrow. Advanced steel with thermo-pane finish. White with leaf green trim and oak door finish. Handles can be installed. May 1 never fail door system. By Arrow #1000-78 10' x 10' REG. \$399.97
#1000-78 12' x 12' REG. \$499.97
#1000-78 14' x 14' REG. \$599.97
#1000-78 16' x 16' REG. \$699.97

FARM HOUSE UTILITY BUILDING
By Arrow. Classic barn color. Horizontal wood grain. Ultra plastic door handles. Fully advanced steel with thermo-pane finish.
#1000-78 10' x 10' REG. \$499.97
#1000-78 12' x 12' REG. \$599.97
#1000-78 14' x 14' REG. \$699.97

COTTAGE UTILITY BUILDING
By Arrow. Decorative wood-embossed horizontal siding in ivory, tan, and contrasting color. Advanced steel with thermo-pane finish.
#1000-78 10' x 10' REG. \$299.97
#1000-78 12' x 12' REG. \$399.97

45001 FORD RD. AT CANTON CENTER RD. — 14640 PARDEE AT EUREKA RD. IN TAYLOR
SHOP MONDAY THRU SATURDAY 8 A.M. TO 10:30 P.M. — SUNDAY 9 A.M. TO 7 P.M.

45001 FORD RD. AT CANTON CENTER RD. — 14640 PARDEE AT EUREKA RD. IN TAYLOR
SHOP MONDAY THRU SATURDAY 8 A.M. TO 10:30 P.M. — SUNDAY 9 A.M. TO 7 P.M.



Something for Everyone!

great Christmas gift ideas

PULSAR ULTIMATE MAN OF ADVENTURE
By Mattel. 13 1/2" tall. See-thru chest exposes vital organs. Heart beats, lungs breathe. Lift face and add mission disk. #9797.
\$788
Toy Dept.

BABY ALIVE
By Kenner
Model #29700
BABY ALIVE FOOD BY KENNER #99340 . . . 97.
Toy Dept.

HAPPY BIRTHDAY TENDERLOVE
By Mattel
Model #540
BABY ALIVE FOOD BY KENNER #99340 . . . 97.
Toy Dept.

FAMILY TREE HOUSE
By Kenner. The lovable little forest friends who live, work and play in a magical tree. #97100.
\$10.96
Toy Dept.

QUICK CHANGE MACHINE
By Mattel. It's a blazer or a 10" droaster. #9731.
\$11.96
Toy Dept.

BABY HOLLY HOBBIE
By Knickerbocker
Model #3415
\$7.88
Toy Dept.

BEAVER WORK BENCH
By Kusan. Complete workshop with all tools needed for hours of pretend, hammering, sawing, drilling, measuring, etc. #155.
\$9.96
Toy Dept.

SHOPPING CART
By Welsh. All plated tubular steel with wire form construction. #3200. (Merchandise not included.)
\$12.96
Toy Dept.

DISNEY TABLE AND CHAIR SET
By Empire
Model #2885
\$15.88
Toy Dept.

LITE-BRITE
By Hasbro. The toy that lets you create colorful pictures that light up. Ages 5 to adult. #5455
\$7.47
Toy Dept.

SEW PERFECT SEWING MACHINE
By Kenner. Operates on 3" D size batteries (not included). Ages 6 and over. #7287.
\$12.88
Toy Dept.

TUFF STUFF WORDWRITER
By Mattel. Hundreds of sentences possible. Ages 3-7. #9532.
\$7.46
Toy Dept.

TIRE AUTO
By Little Tikes. Ages 14 & up. Model #7200.
\$24.77
Toy Dept.

SUPPLEMENT TO:
THE ANN ARBOR NEWS
THE FLINT JOURNAL
THE TRAVELER CITY RECORD-EAGLE
THE TRILANTIC PRESS
THE DAILY NEWS
THE GRAND HAVEN TRIBUNE
THE INLAND EVENING SENTINEL
THE IOWA SENTINEL-STANDARD
Sawtooth, October 15, 1977
THE SUNDAY NEWS
Sunday, October 16, 1977
THE OBSERVER & ECCENTRIC
THE PREVIEW SHOPPING GUIDE
Monday, October 17, 1977
THE FLASHES
Tuesday, October 18, 1977
THE NEWS-HERALD NEWSPAPERS
Wednesday, October 19, 1977
PRICES GOOD SAT. OCT. 15 THRU SAT. OCT. 22, 1977
THE ENIGMAS AND MORE
THE GRAND VALLEY SHOPPER
Thursday, October 18, 1977
THE JACKSON GAZETTE
THE KALAMAZOO GAZETTE
PRICES GOOD SUN. OCT. 18 THRU SAT. OCT. 22, 1977
THE MUSKOGEE CHRONICLE
THE STATE JOURNAL
Friday, October 20, 1977
THE GRAND VALLEY SHOPPER
Saturday, October 21, 1977
PRICES GOOD SUN. OCT. 18 THRU SAT. OCT. 22, 1977

45001 FORD RD. AT CANTON CENTER RD. — 14640 PARDEE AT EUREKA RD. IN TAYLOR
SHOP MONDAY THRU SATURDAY 8 A.M. TO 10:30 P.M. — SUNDAY 9 A.M. TO 7 P.M.

IDEAL

TUESDAY'S SUMMER-WINTER VACATION HOUSE
• Model 1263-3 **\$1397**
Toy Dept.

A. SUNTAN DODI
• By Ideal
• Model #1259-1 **\$496**

B. SUNTAN TUESDAY TAYLOR
• Model 1261-7 **\$696**

C. SUNTAN ERIC
• Model #1265-8 **\$696**

SUNTAN TUESDAY TAYLOR OUTFITS . . . \$2.96

IDEAL

TUESDAY'S PENTHOUSE APARTMENT
• Model #1253-4 **\$1496**
Toy Dept.

Hasbro

SNO-CONE MACHINE
By Hasbro. Shaves ordinary ice cubes to snow that you flavor with a tasty syrup. #5230. **\$348**
Toy Dept.

SNO-CONE REFILL KIT BY HASBRO #5235 83¢

TASTY SWEETS

WONDER WOMAN
• By Megco
• Model 73500 **\$788**
Toy Dept.

CALICO KIDS
• By Horsman
• Model 700 **\$597**
Toy Dept.

FARRAH FAWCETT MAKE UP CENTER
• By Megco
• Model 77012 **\$1296**
Toy Dept.

A. FUN FOODS COOKWARE ASSORTMENT
• By Mirro
• Model T-4114 **\$496**

B. TEA SET ASSORTMENT
• By Worcester
• Model 3123 **\$296**
Toy Dept.

VACUUM CLEANER
• Model 5922 **\$796**
Toy Dept.

SUPER MIXER
• Model #5918A **\$596**
Toy Dept.

SUPER BLENDER
• Model #5919 **\$696**
Toy Dept.

POP UP PLAY TOASTER
• Model 5920 **\$396**
Toy Dept.

BEVERAGE MAKER
• By Aluminum Speciality
• Model 3065 **\$397**
Toy Dept.

Knickerbocker

PURSE 'N SCARF SETS
• By Knickerbocker
• Model 9892 **\$347**

A. HOLLY HOBBIE DOLL PLAYSET
• By Knickerbocker
• Model 9871 **\$377**

B. HOLLY HOBBIE TEA SET
• By Aluminum Speciality
• Model #3567 **\$297**

HOLLY HOBBIE
• By Knickerbocker
• Model #3421 **\$347**
Toy Dept.

A. HOLLY HOBBIE COACH
• By Coleco
• Model #9324 **\$1188**

B. HOLLY HOBBIE STROLLER
• By Coleco
• Model #9137 **\$888**
Toy Dept.

ITEMS ON UNITS FOR ILLUSTRATIVE PURPOSES ONLY.

B. 5 SHELF BOOKCASE
Sturdy solid wood product in attractive denim finish. Snap together—no tools needed. #1315. **REG. \$37.95. Save \$4.00. \$3395**
Building Supplies Dept.

C. CANNON BALL STYLE ROCKER
Massive size rocker in an attractive dark pine finish. **REG. \$119.95. Save \$20.00. \$9995**
Building Supplies Dept.

D. HOME ENTERTAINMENT CENTER
Denim finish. All wood product. Sturdy. Snap together construction. No tools needed. #1230. **REG. \$19.95. Save \$2.00. \$1795**
Building Supplies Dept.

FIREBIRD I FIREPLACE HEATING SYSTEM
• Double fireplace heat output
• Save valuable heat
REG. \$48.97. **Save \$9.00. \$3997**
Building Supplies Dept.

"FIREBIRD ELECTRIC HEAT DISPENSE"
The heat disperser forces air through the Firebird System to turn any fireplace into a mini-furnace.
REG. \$59.29. **Save \$9.32. \$4997**
Building Supplies Dept.

MILLER PAINT SPRAY OUTFIT
1 gal. container with pump, 15' clear vinyl hose, handle, flow valve, roller assembly etc. #5000. **REG. \$39.97. Save \$6.00. \$3397**
Paint Dept.

PAINT SPRAYER
• Model #YS860-4
REG. \$19.88. **Save \$4.00. \$1588**
Paint Dept.

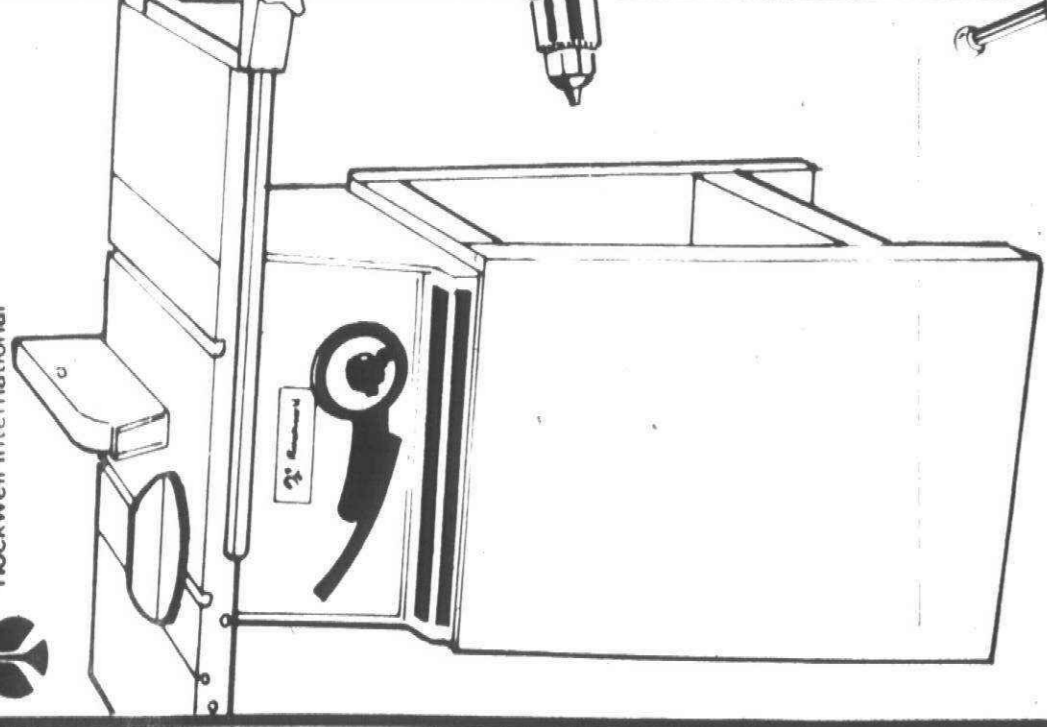

ROCKWELL 10' TABLE SAW WITH DADO HEAD
 Complete with motor, 2 wings, stand. Develops 2 1/2 HP. Cuts 3 1/4" deep at 90°, 2" deep at 45°. #34-660.
 REG. \$249.99 - Save \$50.11 Hardware Dept.



ARROW STAPLE GUN
 • Model #T-50
\$9.88
 Hardware Dept.

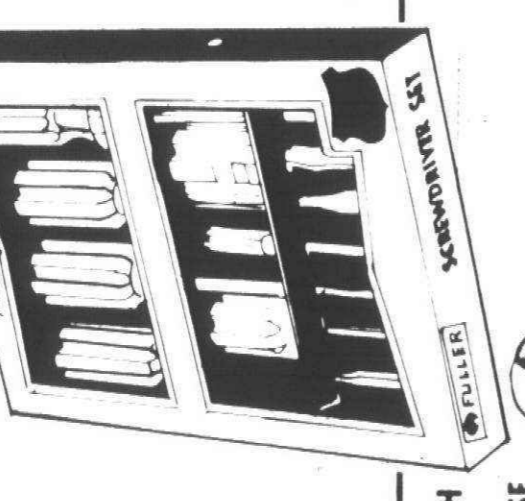

BLACK & DECKER VARIABLE SPEED DRILL
 • Model #7114
 REG. \$19.99
\$17.88
 Hardware Dept.

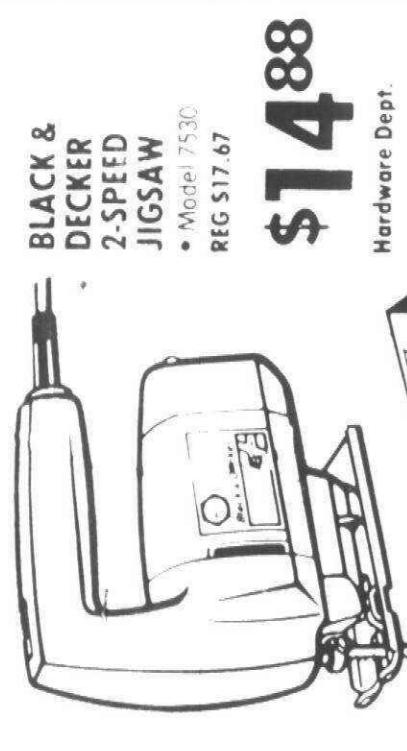

BLACK & DECKER 2-SPEED JIGSAW
 • Model #7530
 REG. \$17.67
\$14.88
 Hardware Dept.

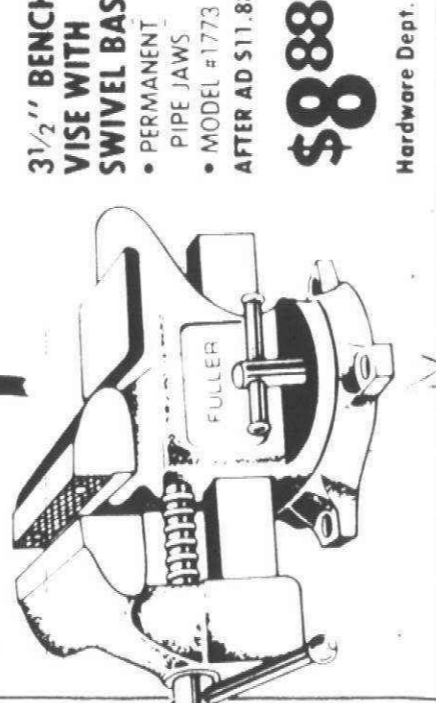

3 1/2" BENCH VISE WITH SWIVEL BASE
 • PERMANENT PIPE JAWS
 • MODEL #1773
 AFTER AD \$11.88
\$8.88
 Hardware Dept.



10" GROOVE JOINT PLIER WITH VINYL GRIPS
 • Model #255
 AFTER AD \$3.44
\$2.44
 Hardware Dept.

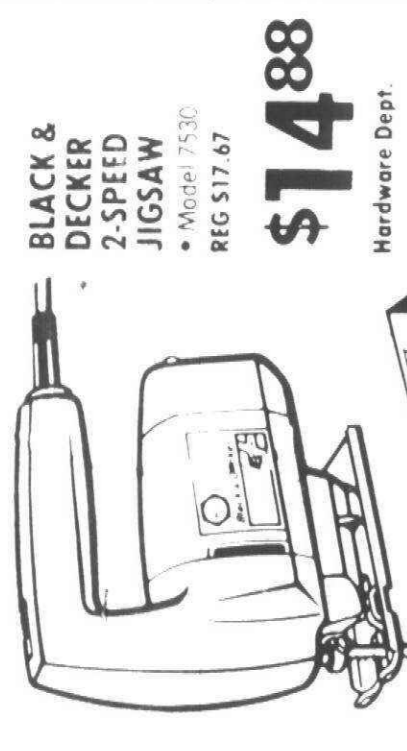

7 PIECE SCREWDRIVER SET
 • Model #5000
 REG. \$3.54
 Save \$1.66
\$1.88
 Hardware Dept.

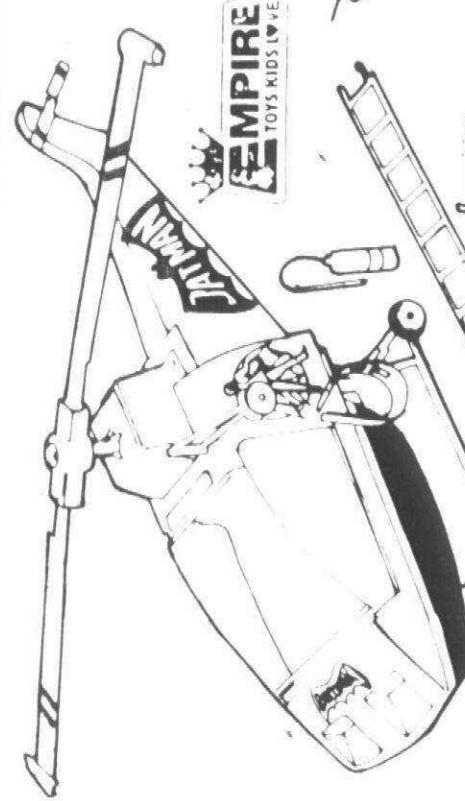

EMPIRE 1003 RADIO FLY
 • Model #1003
\$9.97
 Toy Dept.

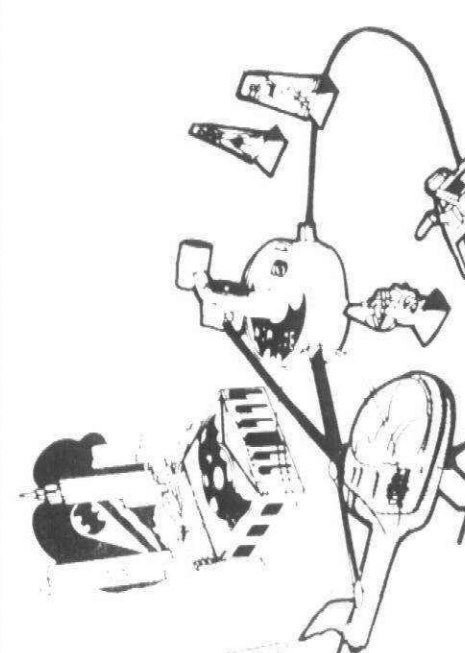

BATMAN BATCOPTER
 By Remco. 40" flight path, forward & reverse, fast, slow & hovering. 3 "D" cell batteries required (not included). #605.
\$12.88
 Toy Dept.

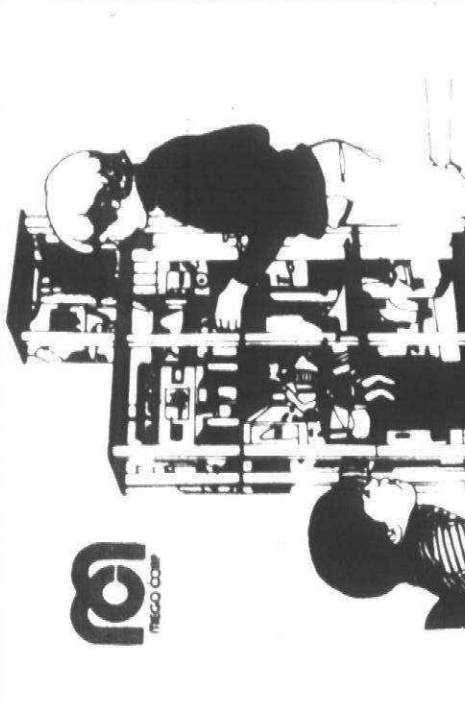

BATMAN'S WAYNE FOUNDATION PENTHOUSE
 By Mega. Complete with moving elevator, furniture, etc. #51333.
\$14.96
 Toy Dept.



BATCOPTER
 By Mega. Canopied bat-copter holds two 8" figures. #62115.
\$5.96
 Toy Dept.



BATMAN & ROBIN TALKING ALARM CLOCK
 • By Janex
 • Model #8003
\$11.96
 Toy Dept.

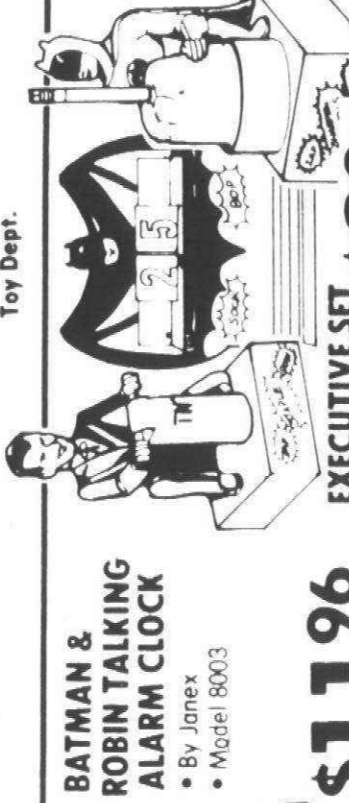

EXECUTIVE SET ASSORTMENT
 • Model #50110
\$9.97
 Toy Dept.

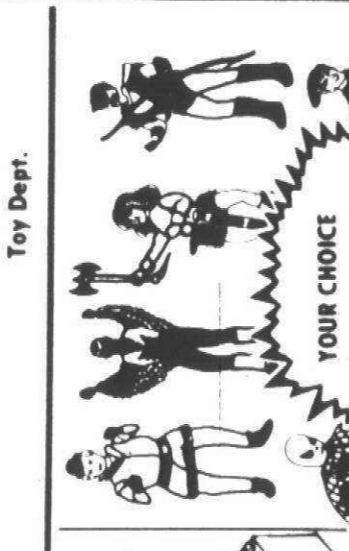

SUPER HERO ASSORTMENTS
 • Choose your favorite and hero or villain.
 • By Mega
 • Model #51317.18.19
\$3.33 ea.
 Toy Dept.

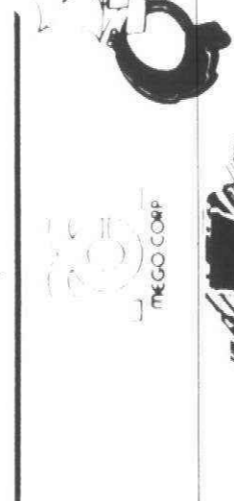

BATMAN-SPIDERMAN UTILITY BELT
 • By Remco
 • Model #225
\$3.97
 Toy Dept.



SPIDERMAN GAME
 • By Milton Bradley
 • Model #705
\$2.76
 Toy Dept.



BATMAN BAT-RAY GUN
 By Remco. 9-volt & 2 "AA" batteries (not included). #612.
\$5.96
 Toy Dept.

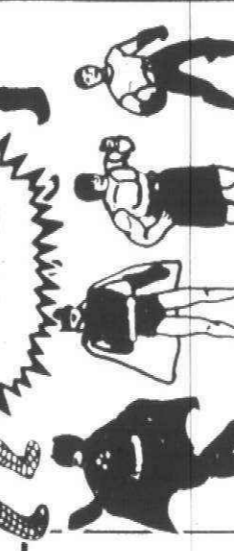

BATMOBILE
 • By Mega
 • Model #51325
\$5.96
 Toy Dept.



HALL OF JUSTICE PLAYSET
 • By Mega
 • Model #51338
\$8.96
 Toy Dept.



SPIDERCAR
 • By Mega
 • Model #51324/1
\$4.47
 Toy Dept.



BATMAN BAT-RAY GUN
 By Remco. 9-volt & 2 "AA" batteries (not included). #612.
\$5.96
 Toy Dept.



BATMOBILE
 • By Mega
 • Model #51325
\$5.96
 Toy Dept.



BATMAN & ROBIN BAT CODERS
 By Mega. A pair of Bat-style walkie talkies. Code key sending secret messages. Voice Transmittal. Uses 2.9 volt batteries (not included). #51362.
\$22.88
 Toy Dept.



BATMAN & ROBIN BASE STATION
 By Mega. Sends your messages by voice or Morse code. For use with any standard walkie-talkies. #51360.
\$22.88
 Toy Dept.



BAT CYCLE
 By Empire. Great ride on cycle. Realistic styling. Completely steerable. #1126.
\$12.97
 Toy Dept.

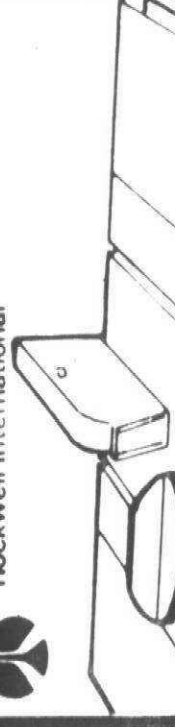

KRACO 40 CHANNEL CB #KCB4000
 Theft preventative lock mount. #K5135, and Base Load Stainless Steel Whip Antenna #KA2424.
 • #KCB4000CB REG. \$99.95 \$69.07
 • #K5135 LOCK MOUNT REG. \$11.95 \$6.95
 • #KA2424 ANTENNA REG. \$17.98 \$12.98
ALL THREE FOR \$89.00 - SAVE \$40.88
 Auto Supply Dept.

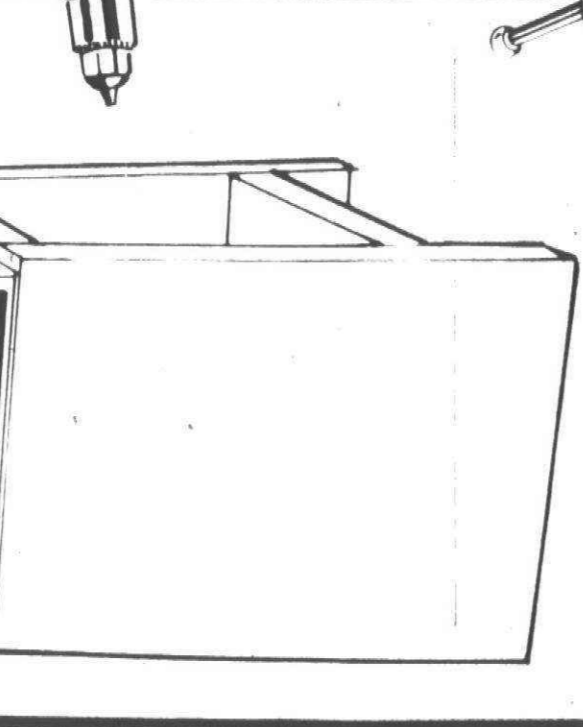

Poltron POWER SUPPLY/CONVERTER
 Converts 110 volts to 12 volts. Operates CB or 8 track.
 REG. \$19.97
 Save \$3.00
\$16.97
 Auto Supply Dept.



CB LOCK MOUNT
 Save \$3.00
\$6.97
 Auto Supplies Dept.

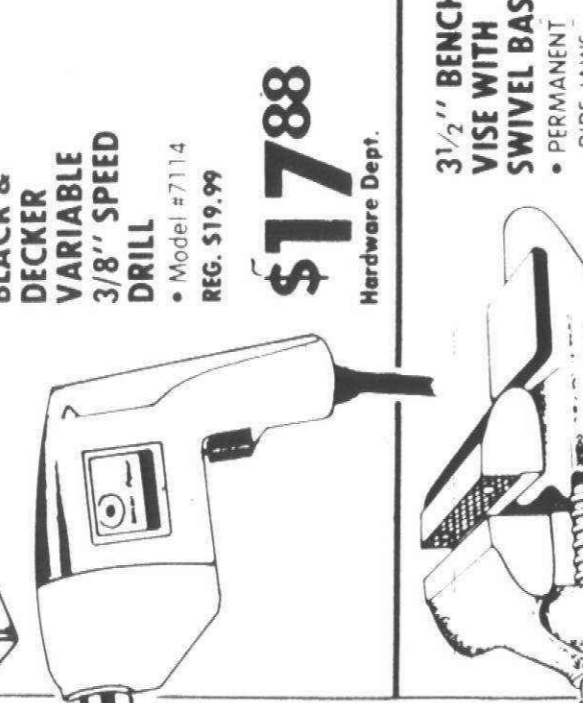

12-VOLT POWER SUPPLY
 Converts 110 volts to 12 volts. Operates CB or 8 track.
 REG. \$19.97
 Save \$3.00
\$16.97
 Auto Supply Dept.



IN DASH 23 CHANNEL CB & AM-FM STEREO RADIO
 • Easy installation
 • Fits most cars
 • Model #KCB2370
\$119.95
 Auto Supply Dept.



Why Pay More?

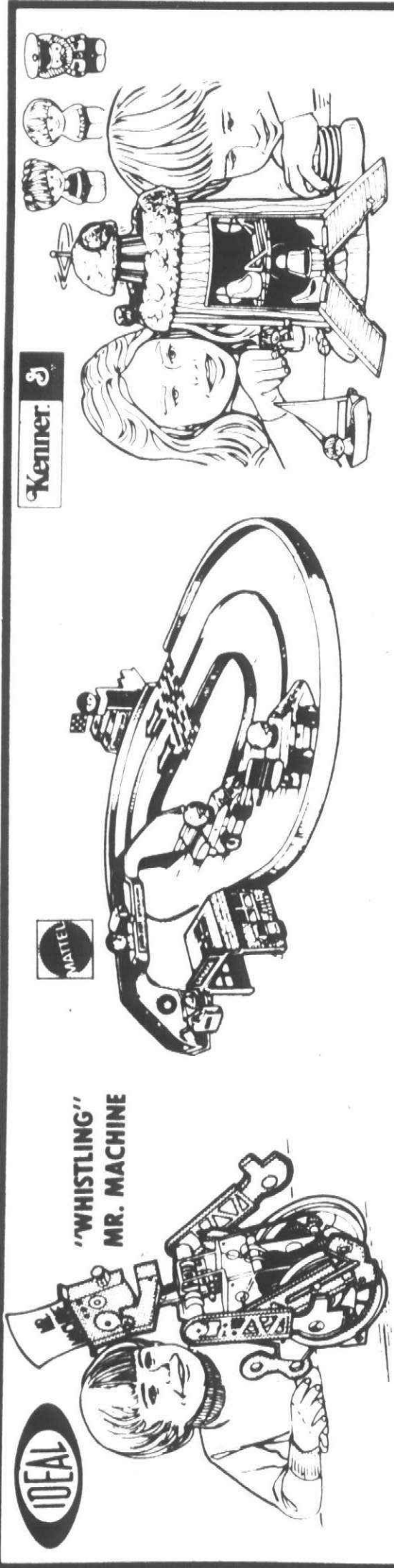

By Ideal. Whistles the tune "This Old Man". #8277-6.

\$1297

Toy Dept.

\$1193

Toy Dept.

\$996

Toy Dept.



BASKETBALL
By Fisher Price. Includes 2 balls, 2 beanbags & ring. Ages 3-8. #199.

\$797

Toy Dept.

MEDICAL KIT
By Fisher Price. All working doctor instruments & case. Ages 3-7. #936.

\$897

Toy Dept.

FLOATING FAMILY
By Fisher Price. Baby-safe toy for bathtime or anytime. Ages 6 mos. to 3 yrs. #411.

\$477

Toy Dept.

ACTIVITY CENTER
By Fisher Price. Ten fun things for baby to do. Ages 3 mos. to 2 years. #134.

\$788

Toy Dept.

YOUR CHOICE!
\$497 ea.

BUSY PEEK-A-BOO OR BUSY BATH

Toy Dept.

MERRY GO-ROUND
By Fisher Price. Ages 2-6. #111.

\$977

Toy Dept.



SNOOPY
By Ideal
8" size
Model #1426-6

\$196

Toy Dept.

POTTS FAMILY DELUXE SET
By Worcester
Model #6810

\$347

Toy Dept.

PLAY FAMILY SESAME ST. CHARACTERS
By Fisher Price
All the best-loved characters from Sesame St.

\$247

Toy Dept.

MUSIC BOX CLOCK
By Fisher Price
Knobs in the back and music plays "Grandfather Clock"

\$697

Toy Dept.

CHATTER PHONE
By Fisher Price
Model 747

\$288

Toy Dept.



PADDED HORSE ROCKER
By Ride

\$1096

Toy Dept.

TURN N GO
By Tomly
Model #6002

\$1288

Toy Dept.

SNUGGL' BUG
By Little Tikes
Molded polyethylene
Model #4640

\$1197

Toy Dept.

PONY SWING SET
By Roth American
Removable safety saddle seat
Model 3470

\$1388

Toy Dept.



SHORT & SASSY CONDITIONER
7 fl. oz.
Special label pkg.

\$117

Health & Beauty Aids Dept.

SHORT & SASSY SHAMPOO
7 fl. oz.

\$117

Health & Beauty Aids Dept.

SOFT & DRI ANTI-PERSPIRANT SUPER DRY
6 oz. net wt.
New environmental formula

\$158

Health & Beauty Aids Dept.

TRAC II RAZOR

\$227

Health & Beauty Aids Dept.

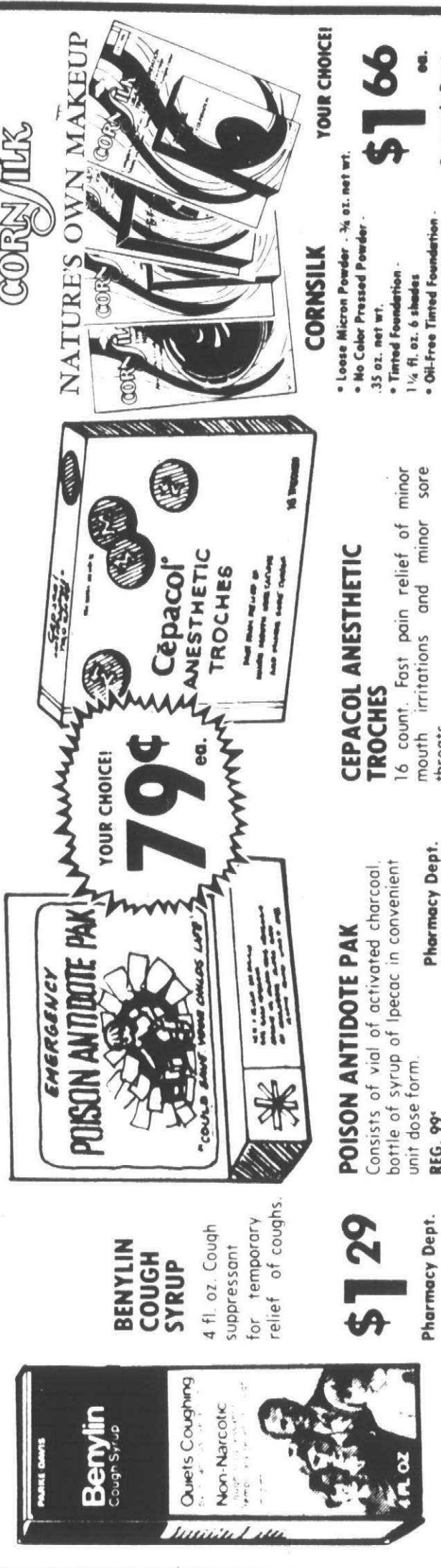

BENYLIN COUGH SYRUP
4 fl. oz. Cough suppressant for temporary relief of coughs.

\$129

Pharmacy Dept.

EMERGENCY POISON ANTIDOTE PAK
"COULD SAVE YOUR CHILD'S LIFE"

YOUR CHOICE!
79¢ ea.

POISON ANTIDOTE PAK
Consists of vial of activated charcoal, bottle of syrup of Ipecac in convenient unit dose form.
REG. 99'

Pharmacy Dept.

CEPACOL ANESTHETIC TROCHES
16 count. Fast pain relief of minor mouth irritations and minor sore throats.

\$166

Cosmetic Dept.

CORNSILK
Loose Micron Powder - 1/4 oz. net wt.
No Color Pressed Powder - .35 oz. net wt.
Tinted Foundation - 1 1/4 fl. oz. 6 shades
Oil-Free Tinted Foundation - 1 1/4 fl. oz. 3 shades

YOUR CHOICE!

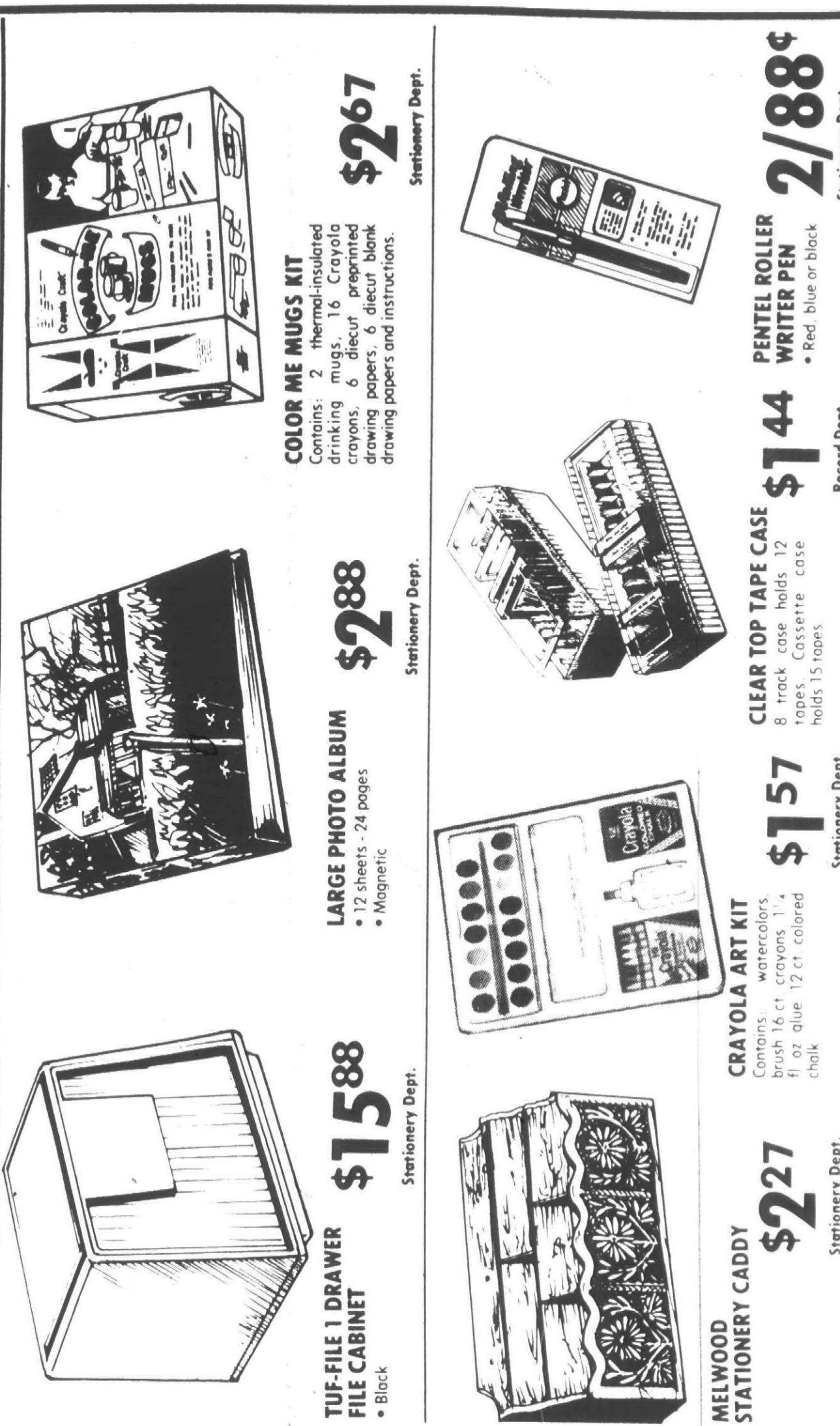

TUF-FILE 1 DRAWER FILE CABINET
Black

\$1588

Stationery Dept.

LARGE PHOTO ALBUM
12 sheets - 24 pages
Magnetic

\$288

Stationery Dept.

COLOR ME MUGS KIT
Contains: 2 thermal-insulated drinking mugs, 16 Crayola crayons, 6 diecut preprinted drawing papers, 6 diecut blank drawing papers and instructions.

\$267

Stationery Dept.

MELWOOD STATIONERY CADDY

\$227

Stationery Dept.

CRAYOLA ART KIT
Contains: watercolors, brush, 16 ct. crayons, 11 1/4 fl. oz. glue, 12 ct. colored chalk

\$157

Stationery Dept.

CLEAR TOP TAPE CASE
8 track case holds 12 tapes - Cassette case holds 15 tapes.

\$144

Record Dept.

PENTEL ROLLER WRITER PEN
Red, blue or black

2/88¢

Stationery Dept.

Sunbeam

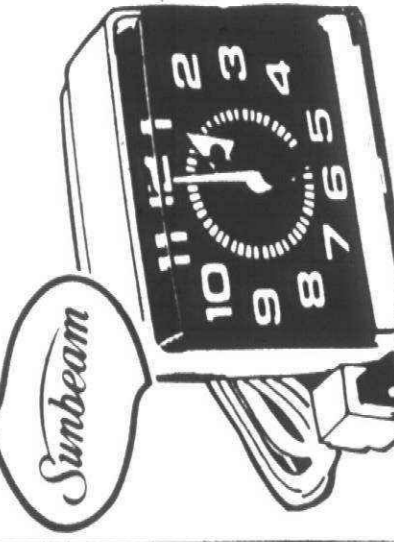

SUNBEAM LURE ELECTRIC ALARM CLOCK
• #880-21

\$297

Jewelry/Small Appliance Dept.



G.E. 3-SPEED PORTABLE MIXER

Finger-rip control. Beater selector for easy beater detachment. Easy Grip handle for comfortable use. Beater clips for ease of storage. Balanced heel rest. Avocado or harvest #124.

\$899

Jewelry/Small Appliance Dept.



G.E. AUTOMATIC IMMERSIBLE COFFEEMAKER

Makes 3.9 five ounce cups of perfect coffee. Peek-a-Brew gauge. Mini-brew basket packed with it! Lets you make only 2-3 cups of coffee. Brew selector. Coffee stays at serving temperature automatically. Hot water setting. #113.

\$1747

Jewelry/Small Appliance Dept.



POLAROID ONE STEP LAND CAMERA

Polaroid's easiest to use camera ever! Just aim & shoot.

REG. \$33.88

SAVE \$4.00

\$2988

Jewelry/Small Appliance Dept.



G.E. ELECTRIC CAN OPENER

"Hands Free" operation - shuts off automatically. "Easy Clean" - removable cutting assembly. Handy cord storage. Durable Lexan front housing. #EC-32.

\$899

Jewelry/Small Appliance Dept.



SUNBEAM COFFEEMASTER DELUXE DRIP COFFEEMAKER

Brews 4 to 10 cups by flavorful drip method. Uses regular or drip grind. Super-fine filter. Carafe holds coffee on warming tray. Thermostat control. Also heats water for cocoa, tea, instant soups. Harvest gold #13. Woodgrain trim. #13.

\$2588

Jewelry/Small Appliance Dept.



WEST BEND SILO-COOKER

Electric base has 5 settings for versatile cooking. Big 6 quart porcelain enameled pot. Repairs from base for cleaning. #5225.

\$1688

Jewelry/Small Appliance Dept.



ITT MAGIC FLASH ELECTRONIC FLASH

For Polaroid, Proma, cameras. Reduces expensive flashbulbs. Saves you money.

REG. \$24.88

SAVE \$3.00

\$2188

Photo Dept.



SOUNDESIGN AM/FM PORTABLE RADIO

Direct tuning dial. 3" speaker. Operates on 4 "C" cell batteries. #2237.

REG. \$16.97

\$1297

Jewelry/Small Appliance Dept.



REMINGTON SUPER BRUSH 1000 WATT STYLER/DRYER

360° circular styling brush. Air deflector attachment. Selector switch lets you choose any of 3 speeds & 2 heat settings. Hi dry, low dry & style. #CB-4.

REG. \$21.88

\$1788

Jewelry/Small Appliance Dept.



AUDIO MAGNETIC 80 MINUTE 8-TRACK TAPE

• 2 PACK

REG. \$1.97

\$766

Jewelry/Small Appliance Dept.



VELBON HE-3 TRIPOD

Channel lock legs.

REG. \$24.97

SAVE \$5.00

\$1997

Photo Dept.



SHINE & SHOW PIERCED EARRINGS

You can shine up & show off these attractive gold or silver tone pierced earrings. Comes with their own polishing cloth.

\$267 pr.

Jewelry Dept.



FUJICOLOR II COLOR PRINT FILM

Your choice of 126-12 (instant load film) or 110-12 (pocket camera film).

77¢

Photo Dept.



RADOFIN ELECTRONIC CALCULATOR

With large Diatron display.

#1515.

REG. \$8.88

\$499

Photo Dept.

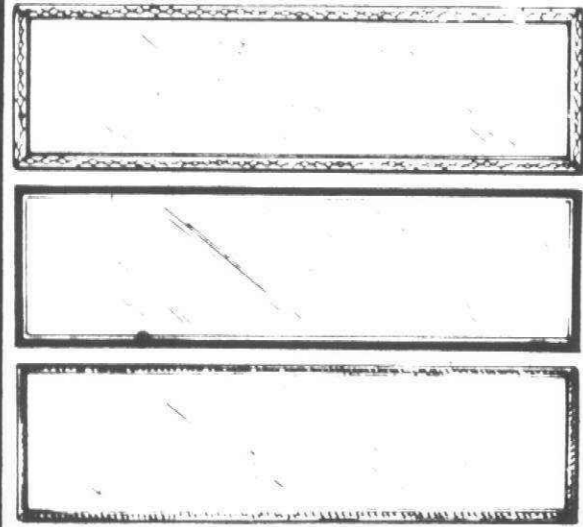

DOOR MIRRORS

- Size: 14" x 50"
- Assorted styles
- #9058, #9068, #9088

REG. \$5.97

SAVE \$1.00

YOUR CHOICE

\$497

Gifts & Lamps Dept.



3-PIECE PICTURE ASSORTMENT

Set includes 2 pieces 8" x 10" and 1 piece 16" x 20". 4 different pictures. #3P56.

REG. \$16.97

\$1197

SET OF 3

Gifts & Lamps Dept.

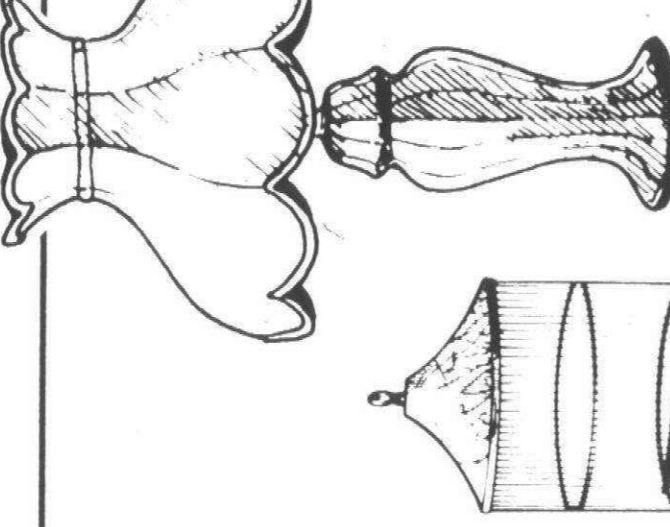

BOUDIOR LAMPS

Boudior lamps in assorted colors. Modern style with bright modern colors.

YOUR CHOICE

\$997

Gifts & Lamps Dept.



SMOKING STANDS

Many different styles and sizes to choose from.

STYLES: #31218, #31001AP, #31203, #31149, #31178

Gifts & Lamps Dept.

\$1788 EA.



BIRD CAGE

12" dia., 52" hi. Brass plated finish cover & bottom pans are white baked enamel. Features 2 feeder cups with built-in perches, 2 wood perches. #51.

\$1524

Pets Dept.



HAMSTER EXPRESS

Hamster Express is actually powered by the hamster as he races on the exercise wheel.

\$599

Pets Dept.



BIRD FEEDER

Unscrew cover to fill. Holds over 2 lbs. of bird seed. Hang or mount on a pole. It's weather-proof and rustproof.

REG. \$1.99

SAVE 99¢

Pets Dept.



20" KRISLIN AQUARIUM STAND

Solid top, woodgrain woodgrain. For 10 gallon aquariums.

REG. \$19.97

\$1597

Pets Dept.

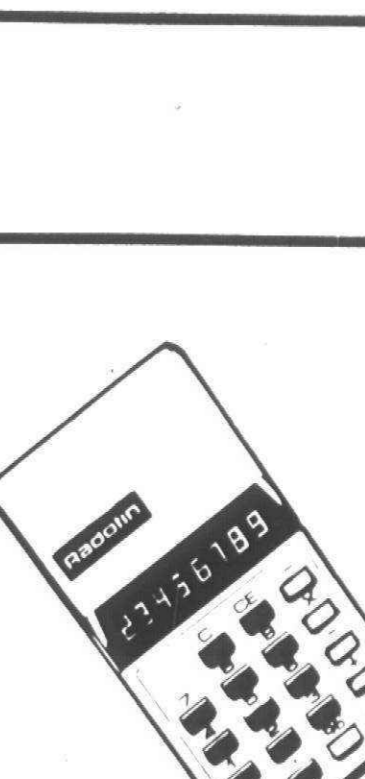

PREVUE DOGGIE REST

Features doggie rest, shredded foam rubber filled cushion, cedarized. 23" long x 14" wide. #23DR.

\$966

Pets Dept.



REGENCY LITTER BOX

Total enclosed litter guard box. Assorted colors. 19 1/2" x 15 1/2" x 17".

#LGR3.

REG. \$14.88

SAVE \$5.00

\$988

Pets Dept.

A DOWN JACKET & VEST SPECIAL - 20% OFF EVERY DOWN JACKET, PARKA, & VEST IN STOCK IN THE SPORTING GOODS DEPT.

Cold weather warmers for ladies, boys and men. Choose from a large selection of colors and styles made by Stearns, Black, Schott, Western Trails and others.

Prime Northern down for cold or moderate weather has twice the comfort range of other insulators, since it breathes and allows moisture to escape while retaining body heat. Down is the lightest insulation known and has the ability to compress for easy storage, yet is resilient and retains its loft and buoyance even after continued use.



OUR BEST ONE PIECE SNOWMOBILE SUIT!

Meijer Exclusive. Waterproofed & Windproofed coated Oxford Nylon, 8 oz. polyester. Raglan sleeves. Knit collar. Zip-off insulated hood. Contrasting 3M reflective stripe. Full hip length reversible zipper with leg length adjusting cuffs. Heavy duty adjustable belt.

B. LADIES' SNOWMOBILE SUIT

Navy or blue, #596L
REG. \$46.97
SAVE \$9.00

C. BOYS' SNOWMOBILE SUIT

Navy or Green, #596-B
REG. \$38.97
SAVE \$7.00
Sporting Goods Dept.

A. MEN'S SNOWMOBILE SUITS
Navy, blue, or red.
#596-M.
REG. \$46.97 SAVE \$9.00

Sporting Goods Dept.



MEN'S SNOWMOBILE SUITS
Blaze Orange
REG. \$49.97 Sporting Goods Dept.
SAVE \$10.00
\$39.97

SNOWMOBILE MASK OR KNIT CAP
REG. \$1.99 & UP - NOT ALL STYLES AVAIL. IN EVERY STORE
50¢ OFF SPORTING GOODS DEPT.
GOOD THRU 10/22/77
DEPT. 490
Coupon limited to one per family.

SNOWMOBILE OR SKI MITTS OR GLOVES
REG. \$7.47 PR. & UP
ANY IN STOCK - NOT ALL STYLES AVAIL. IN EVERY STORE
\$1.00 OFF SPORTING GOODS DEPT.
GOOD THRU 10/22/77
DEPT. 490
Coupon limited to one per family.

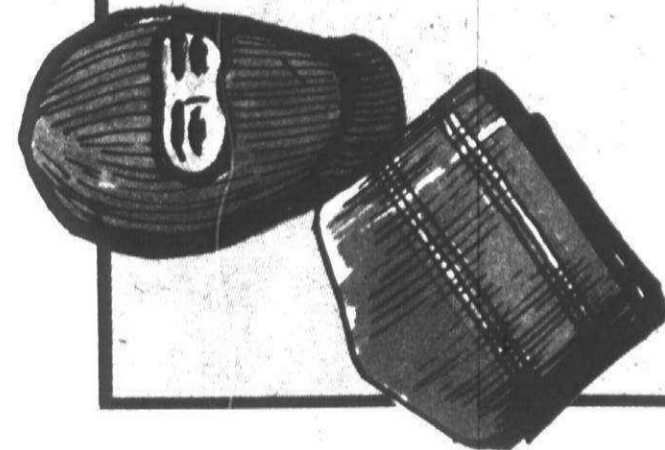

Royal

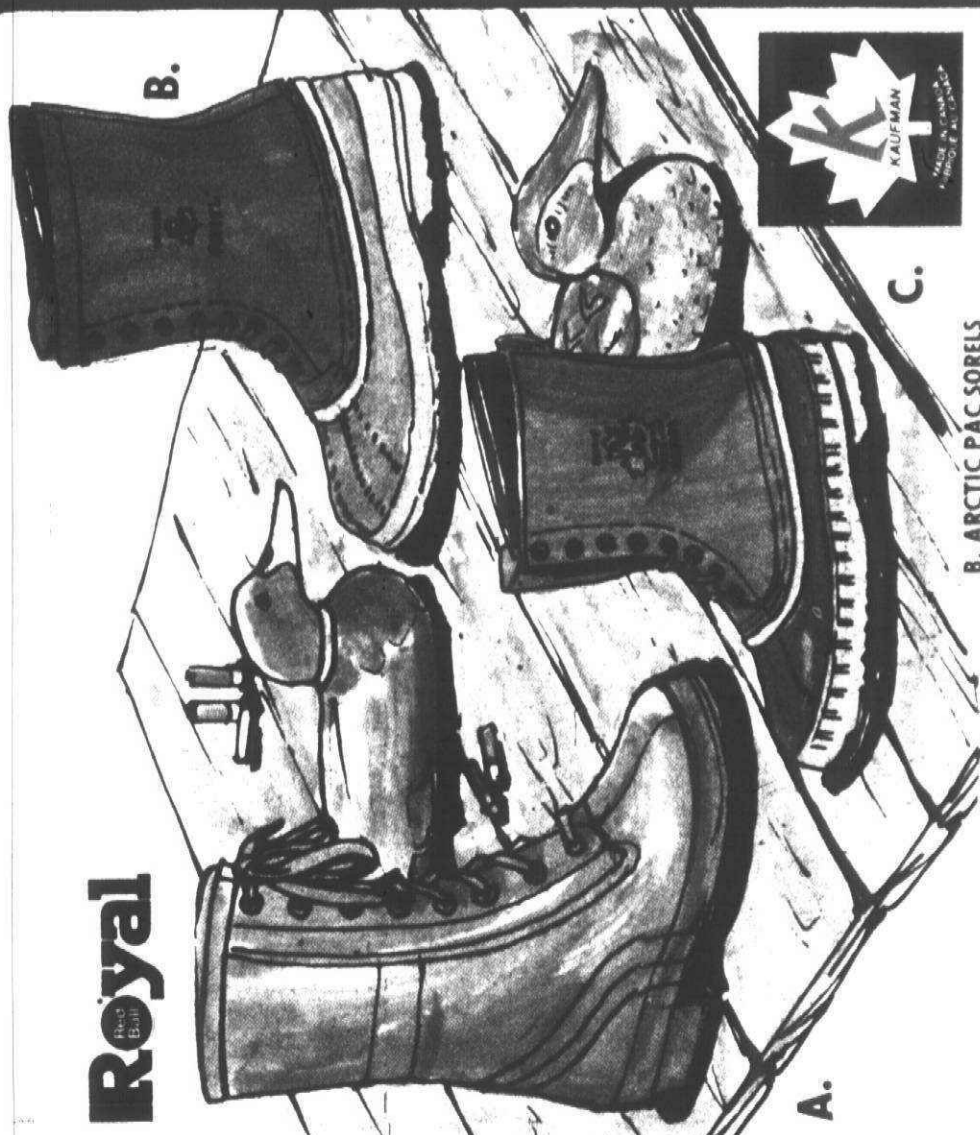

A. UNI-ROYAL REDBALL ONEIDA INSULATED BOOTS
Thermo-Ply insulation for warmth. 100% waterproof cushion comfort insole, deep cleats & steel shank. Full lace 12" boot.
REG. \$27.97
SAVE \$3.00

B. ARCTIC PAC SORELS
10. Canada's best known cold weather boot. Tested on the high Arctic. Smooth leather top. Brown rubber boot-top & pull-on loops. Rubber bottom. Wool felt liner.
REG. \$24.97
SAVE \$3.00

C. PREMIUM SOREL
10. The Sorel with fine premium leather upper. Rolled top & pull-on loops. Rubber bottom. Wool felt liner.
REG. \$33.97
SAVE \$5.00

\$19.97 pr.
Sporting Goods Dept.

\$21.97

\$28.97

BANANAS
GOLDEN
YELLOW
LB.



FRESH
SPINACH
39¢
10 OZ. WT.

SHOPPERS' SPECIAL!
50¢ Off
ON ANY
HALF PACK
APPLES
WITH COUPON ON
FRONT PAGE

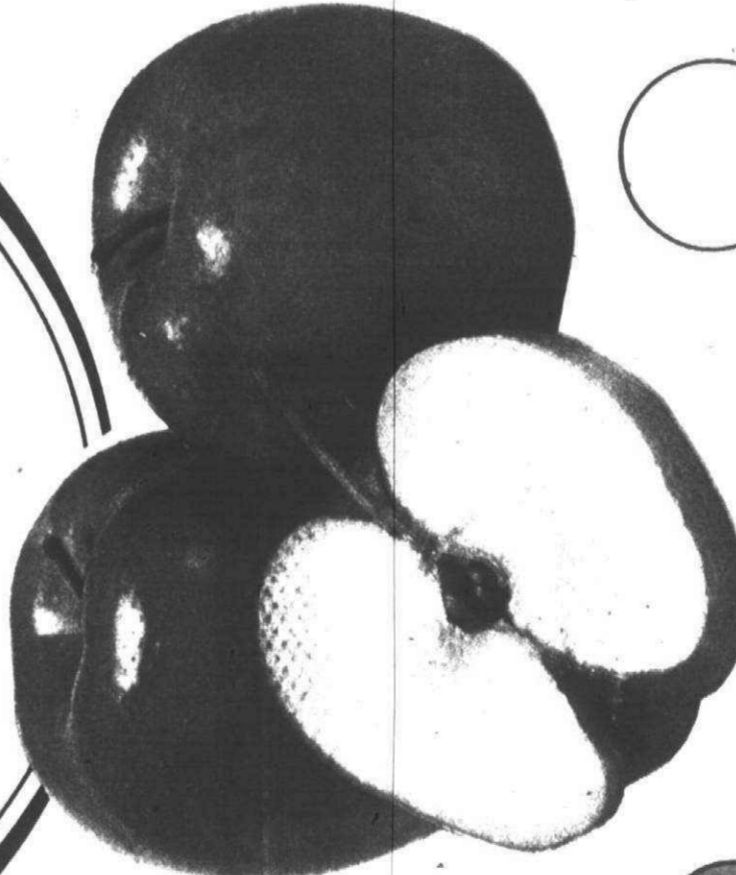

SHOPPERS' SPECIAL!
Pot-Ritz PIES
FRESH FROZEN
PUMPKIN OR MINCE
49¢
20 OZ. WT.
YOUR CHOICE
PET WHIP
10 OZ. WT.
39¢
NON-DAIRY TOPPING

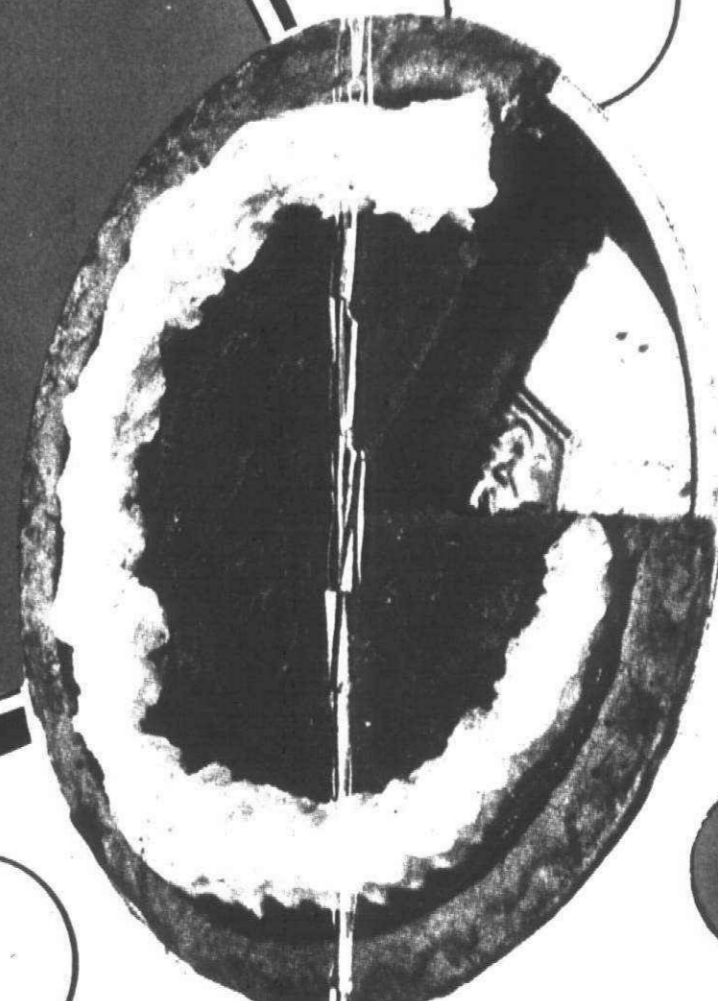

SHOPPERS' SPECIAL!
BANQUET
FRESH FROZEN
FRIED CHICKEN
NEW 17
PIECE BOX
\$2.89
WITH COUPON ON FRONT PAGE
3 LB. 6 OZ. BOX



SPARTAN STORES
Your passport to SAVINGS
SHOPPERS' HOLIDAY

LA GRANDE FOOD SALE!



NEW YEARS in PARIS?
YOU COULD....
 See SWEEPSTAKES Inside

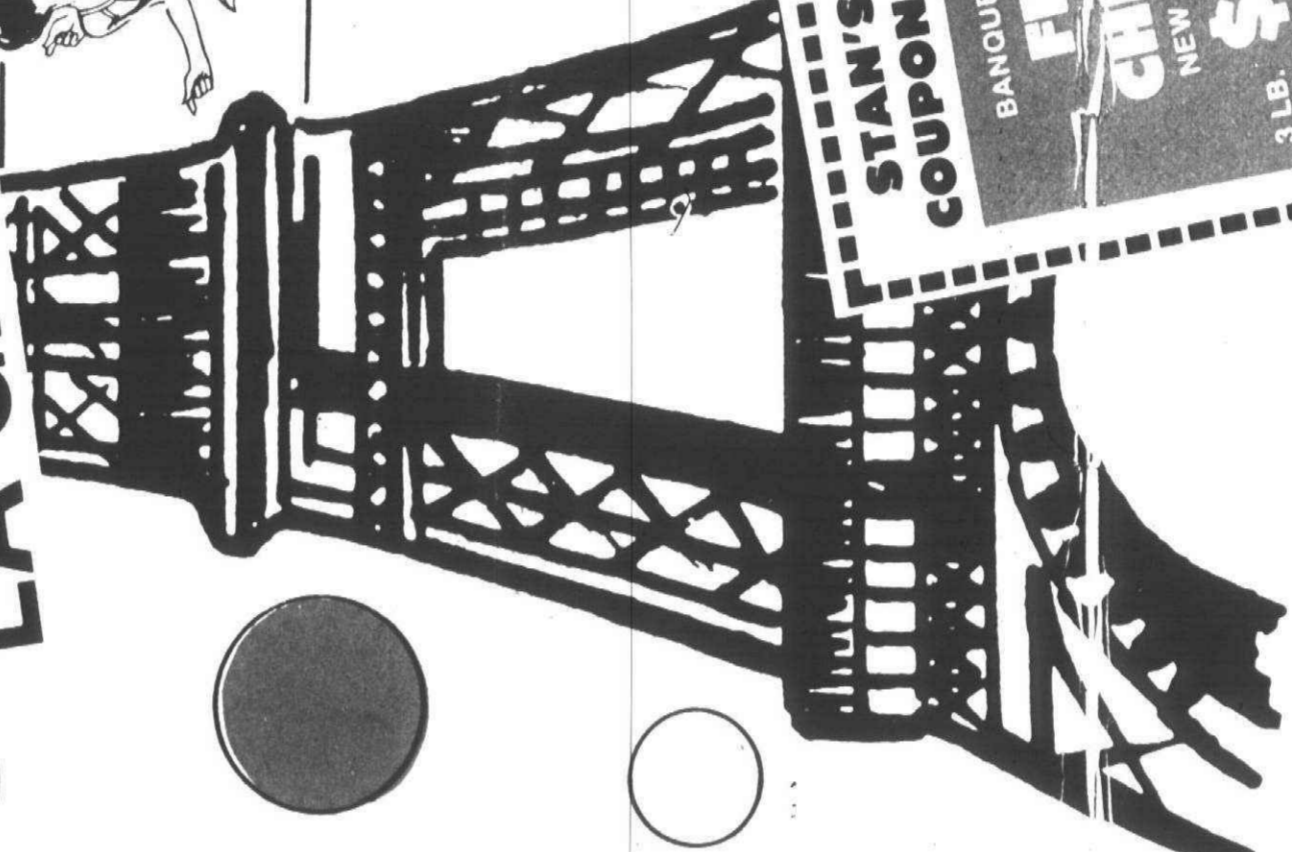

STAN'S SUPER COUPON SAVINGS
BANQUET FROZEN FRIED CHICKEN
NEW 17 PIECE BOX
\$2.89
3 LB. 6 OZ. BOX
LIMIT 1 WITH COUPON AND \$5.00 OR MORE IN PURCHASES EXCLUDING COUPON ITEMS. COUPON EXPIRES OCTOBER 23, 1977.

STAN'S SUPER COUPON SAVINGS
50¢ Off
ON ANY HALF PACK FRESH TASTY APPLES
LIMIT 1 WITH COUPON AND \$5.00 OR MORE IN PURCHASES EXCLUDING COUPON ITEMS. COUPON EXPIRES OCTOBER 23, 1977.

PRICES EFFECTIVE
OCTOBER 17 THRU
OCTOBER 23, 1977
 WE RESERVE THE RIGHT TO LIMIT QUANTITIES.

SUPPLEMENT TO THE LIVONIA ECCENTRIC OBSERVER

STORE HOURS:
 MON THRU SAT
9A.M.-9P.M.
 SUNDAY
10A.M.-5P.M.

STAN'S
38000 ANN ARBOR ROAD
ONE STOP SHOPPING FOR QUALITY
MEATS, PRODUCE AND DISCOUNT FOODS

LOOK FOR OUR WEEKLY AD IN MONDAYS LIVONIA OBSERVER



USDA CHOICE
U.S.D.A. CHOICE BEEF
SIRLOIN STEAK LB.

\$1.59

U.S.D.A. CHOICE
T-BONE STEAK LB.
\$1.89

U.S.D.A. CHOICE
Porterhouse STEAK LB.
\$1.89

ECKRICH
SMOK-Y LINKS 10 OZ. WT. PKG.
89¢

SPARTAN
HOT DOGS 1 LB. PKG.
69¢

HERRUD PARTY ASSORTMENT
LUNCH MEAT 1 LB. PKG.
\$1.29

PESCHKE
SLICED BACON 12 OZ. WT. PKG.
99¢

SPARTAN
TOMATO SAUCE 8 OZ. WT. CAN
6/\$1

SHOPPERS' SPECIAL!

WHOLE KERNEL OR CREAM STYLE

17 OZ. WT. CAN

5/\$1

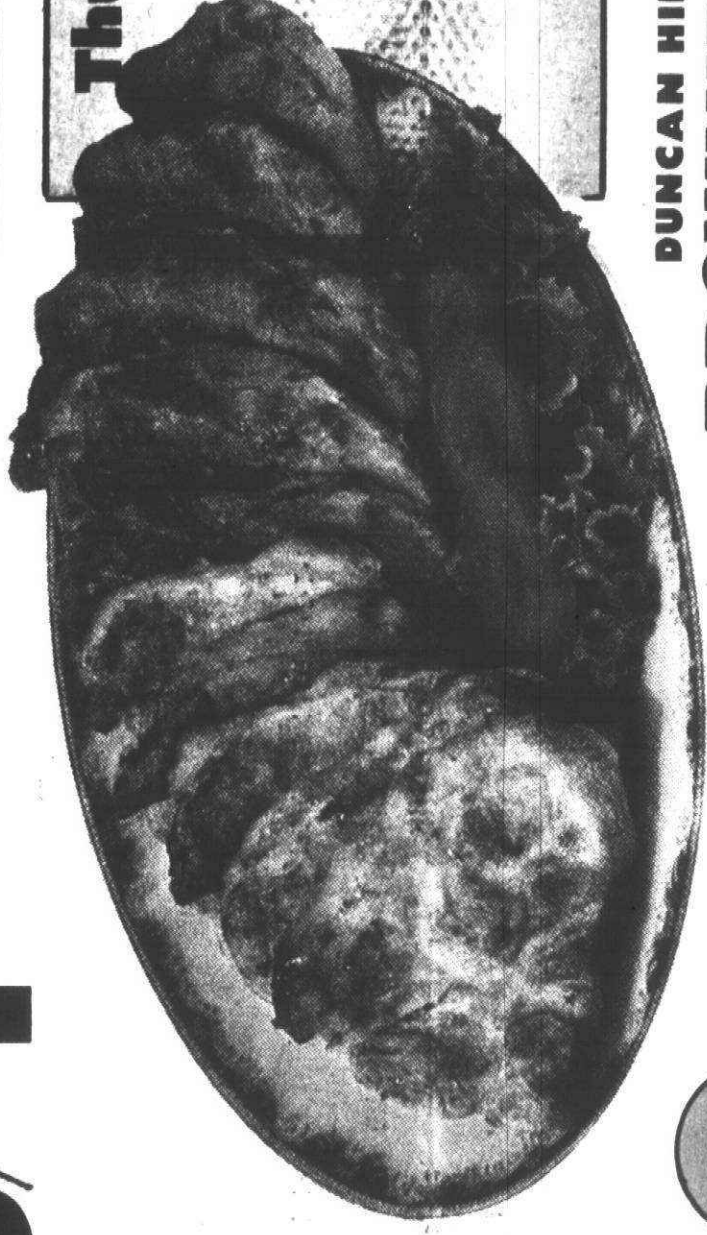
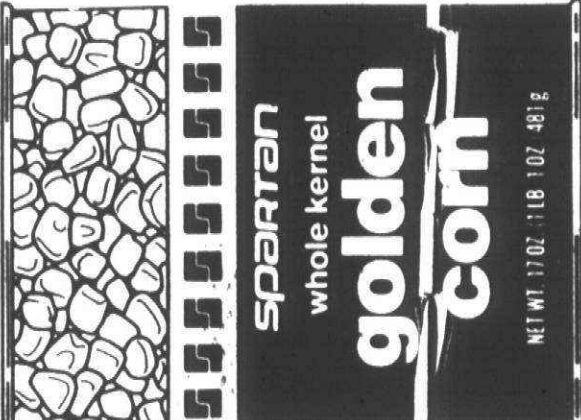

Thursday and Friday only!
OCTOBER 20 AND OCTOBER 21, 1977

LEAN MEATY
Pork Steak LB.
89¢

BOSTON ROLLED BONELESS-BUTT
Pork Roast LB.
99¢

MARKET MADE PORK
Sausage LB.
89¢

DUNCAN HINES
BROWNIE MIX 23 OZ. WT. BOX
99¢

SHOPPERS' SPECIAL!

SPARTAN
SWEET PEAS 16 OZ. WT. CAN
6/\$1



HEFTY
LAWN &
LEAF BAGS
5 COUNT BOX
69¢

SHOPPERS' SPECIAL!

SHURFINE
CUT WAX OR CUT GREEN
BEANS 16 OZ. WT. CAN
4/\$1



SHURFINE
SPINACH 15 OZ. WT. CAN
OR
Mixed Vegetables 16 OZ. WT. CAN

SHOPPERS' SPECIAL!

SPARTAN
WHITE BREAD 20 OZ. WT. LOAF
4/\$1



SPARTAN TRAY PACK 16 OZ. WT.
Soft Margarine 45¢

OVEN-FRESH
Old Style Bread 59¢

WIN SCHULERS
BAR SCHEEZE 79¢

OVEN-FRESH
CREME CURLS 79¢

SHOPPERS' SPECIAL!

SHURFINE
MACARONI & CHEESE DINNERS 7 1/4 OZ. WT.

SHURFINE POTATOES Whole or Sliced 16 OZ. WT.
5/\$1

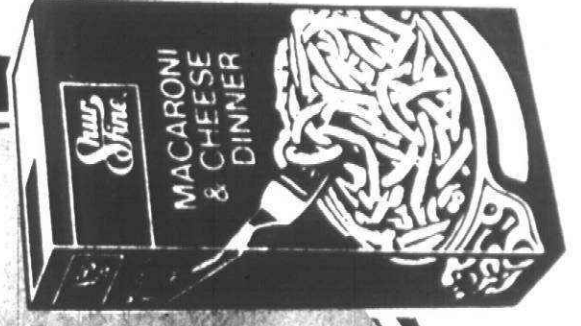

Shoppers' Holiday Sweepstakes

YOU COULD WIN TRIPS FOR TWO TO PARIS!

OR... ONE OF 50-100 SHOPPING SPREES FROM ANY STORE

Fill out the entry form below and deposit it at the nearest Spartan store or mail it to: SHOPPERS' HOLIDAY SWEEPSTAKES, c/o SPARTAN STORES, INC., 780 S.W. GRAND AVENUE, GRAND RAPIDS, MICH. 49508

Shoppers' Holiday Sweepstakes

YOU COULD WIN TRIPS FOR TWO TO PARIS! One of 5 Free Trips

NAME _____ (PLEASE PRINT)

ADDRESS _____

CITY _____ PHONE _____

STATE _____

YOUR SPARTAN STORE _____

YOU MUST BE 18 YEARS OF AGE OR OLDER TO ENTER.

The prize is a round-trip airfare to Paris, France, for two persons, including round-trip airfare, hotel accommodations and meals for 14 days. The prize is awarded to the winner on a random drawing on 12/31/77. Entry is void where prohibited. Void where prohibited. Void where prohibited.

OFFICIAL ENTRY BLANK

Entries from all participating stores will be sent to Spartan headquarters where they will be consolidated in a master depository. The first 50 entries drawn will win trips with the next fifty entries drawn winning shopping sprees.

Sweepstakes centers will include approximately 400 stores in Michigan (lower peninsula) and the following states: Illinois, Indiana, Iowa, Kansas, Minnesota, Missouri, Nebraska, North Dakota, South Dakota, Wisconsin, and Pennsylvania.

Paris holiday is non-transferable. Under no circumstances can trip be traded for cash equivalent, nor be used by one other than winning entrant and accompanying party.