

THE
CRESCENT

of **GAMMA PHI BETA**



CAMPUS SCENE, UNIVERSITY OF NORTH DAKOTA

SEPTEMBER 1959

COLLEGIATES ON CAMPUS



At Kappa Alpha's Dixie Ball, Mary Ellen Huvey (Washington U.) was named Special Maid to the K. A. Rose. She and her escort promenade under the arched swords of the "Confederacy."



Gamma Phi Betas and Pi Lambda Phis at the University of California joined forces for the annual Spring Sing and won the first place sweepstakes award.



Shown receiving a handsome corsage and a kiss from an unidentified gentleman is Carole Smith when she was named Best Dressed Girl on the Bowling Green State University campus.



Picture-pretty Gwen Olson poses with her posies as she was presented as a Princess of Sigma Chi at the University of Southern California.



Sharon Mische of North Dakota State is the Lettermen's Sweetheart and proudly displays the trophy presented to her by the college athletes.



At McGill University, Joan Blundell (second from left) won the Silver Arrow in Intercollegiate archery competition. Also competing for McGill were Gamma Phis Georgia Whitman, Maureen Norwood and Joanne Seal, pictured from left.

Gamma Phis of Memphis State are pictured as baby dolls in the skit for the Delta Zeta Follies, titled "What Do We Think About Men?" From left, front row, Barbara Lamm, Sandra Stobaugh, Carol Al Dowdy and Connie Holland. Back row, Ann Clark, Mary Frances Calman, Margaret McCullar and Corinne Wells.





FRONT COVER

SCENE on campus of the University of North Dakota gives a glimpse of the library, at left, and Merrifield Hall which houses the college of Science, Literature, and Art. Alpha Beta chapter was chartered on the North Dakota campus June 16, 1920.

Famed English Coulee (above), which winds through the scenic University of North Dakota campus, is pictured from the air. The Gamma Phi Beta house is located on one bank of the Coulee.

Editorial Staff:

ARDIS MCBROOM MAREK (Mrs. James J.) Editor, Clifton, Illinois.
 NOREEN LINDUSKA ZAHOUR (Mrs. Edward F.) Associate Editor, 3 Jacqueline Drive, Downers Grove, Illinois.
 JEANNETTE B. NAGLESTAD (Mrs. T. R.) Alumnae Associate Editor, Rock Rapids, Iowa.
 RUTH J. WOOD, Business Manager, Room 960, 53 W. Jackson Blvd., Chicago 4, Illinois.

THE CRESCENT is published September 1, December 1, March 1, and May 1, by the George Banta Company, Inc., official printers of the fraternity, at Curtis Reed Plaza, Menasha, Wisconsin. Subscription price \$1.50 a year payable in advance, 40¢ a single copy.

Send change of address and correspondence of a business nature to Gamma Phi Beta, Room 960, 53 W. Jackson Blvd., Chicago 4, Illinois. Mailing lists close August 1, November 1, February 1 and April 1. By February 25, send Grand President business for consideration at spring council meeting.

Correspondence of an editorial nature is to be addressed to the Editor, Mrs. James J. Marek, Clifton, Illinois. Items for publication should be addressed to the editor to arrive not later than June 15, October 1, January 1 and February 20.

Member of Fraternity Magazines Associated. All matters pertaining to national advertising should be directed to Fraternity Magazines Associated, 1585 Ridge Avenue, Evanston, Illinois.

Entered as second-class matter at Menasha, Wisconsin, under the act of March 3, 1879. Acceptance for mailing at special rate of postage under the provisions of Sec. 34-40 Par. (D) provided for in the act of February 28, 1925. Second-class postage paid at Menasha, Wisconsin.

Printed in the United States of America.

THE CRESCENT

of Gamma Phi Beta

VOLUME LIX

SEPTEMBER, 1959

NUMBER 3

- 2 Salute to a Scholar
- 3 A Visit to the University of North Dakota
- 4 Civic Leaders Are Honored
- 5 She Teaches Small Fry to Fly High
- 6 Among Our Alumnae
- 7 Rhode Island's Cherry Blossom Princess
- 8 Cream of the College Crowd
- 9 A Treasured Collection from India
- 10 President's Page
- 11 Grand Council Appointments
- 13 The Gamma Phi Beta Foundation
- 14 Convention Address: The Edgewater Gulf Hotel
- 16 Province Conference Reports
- 21 In Memoriam
- 23 It All Began with Two Alumnae
- 24 Money Can Grow on Trees!
- 25 Beta Kappa Follies Provide Fun and Funds
- 26 Gamma Phi Betas on Campus
- 46 Chapter Directory
- 55 Membership Chairmen
- 60 New Initiates into Gamma Phi Beta
- 70 Directory
- 72 Gamma Phi Beta Chapter List



Salute to a Scholar . . .

Topping 2700 candidates for bachelor's degrees at the University of Illinois was Omicron's Dianne Baumann, who earned a perfect "A" scholastic record through four years of high school and four years of college. Dianne received the 25th Illinois diploma in her family, and is shown above introducing her uncle, Norman F. Brunkow (right), who received the first of these diplomas in 1914, to President David D. Henry of the University.



Presentation of special events throughout the year 1958 marked the 75th anniversary of the founding of the University of North Dakota. Signs, such as the one at left, were erected on various parts of the campus in recognition of the celebration.

A Visit to the Campus

It was back in the years following the Battle of the Little Big Horn—and before North Dakota became a state—that Dakota pioneers, with foresight and faith in the future, paused amid breaking the prairie sod to plan for higher education. They founded the University of North Dakota on February 27, 1883 at Grand Forks.

Four faculty members met the 11 students who entered the University on the opening day September 8, 1884. Twenty-eight students had enrolled by the end of the first month and the total for the year was 79.

In its early years, the University survived two major crises. On June 16, 1887, a severe windstorm entirely demolished the west wing of Main, the only building on campus. To meet expenses for repairs, the trustees borrowed \$10,000 from local banks to keep the school operating. In 1895 the State Legislature appropriated only \$15,000 for the University for the biennium, despite a request for 10 times that sum. To maintain the University during the period, a fund was raised from donations by private citizens and members of the faculty.

The year 1958 was an important milestone for the University of North Dakota—it was the 75th anniversary of the University's founding, which was marked by a gift of one million dollars, by Chester Fritz, world financier, for a new library building.

In the span of 75 years, the University has developed from only one building into an institution with a physical plant including some 30 major buildings of Tudor Gothic Architecture.

Approximately 4,000 students now study at the University during the year and more than 49,000 students have studied at the University since it first opened its doors.

UND is noted for its outstanding Greek system. This year Inter-fraternity council won the National Interfraternity Council award. UND's panhellenic council was honored for its outstanding achievements by winning the *Fraternity Month* trophy for excellence in the 1957 national competition.

Alpha Beta chapter of Gamma Phi Beta had its origin in 1916 when a local sorority, Delta Kappa Tau, was organized. In 1920, the Fargo and Minneapolis alumnae chapters initiated the

first 20 actives of Alpha Beta in the Phi Delta Theta house.

Gamma Phi was the fifth national sorority to appear on the University of North Dakota campus.

The chapter house had four different locations prior to 1929, when the members moved into their present "pink castle" located on the scenic banks of the English Coulee.

The house was remodeled in 1956, when the basement was made into a beautiful large chapter room of knotty pine and two bedrooms and a bath were added.

In 1957 the alumnae chapter completely redecorated the living room and smoker and added new furniture to make our pink abode the loveliest of sorority houses. D D D

NELL HENLEY
Alpha Beta '60



Gamma Phi DoRae Cougill reigned as Queen at the University of North Dakota's 75th Anniversary Homecoming celebration. She is pictured with North Dakota's Governor John E. Davis, who presented her with a trophy and flowers.

. . . . CIVIC LEADERS ARE HONORED

In Winnipeg, Catherine Stewart (U. of Manitoba) was recently elected Chairman of the Winnipeg School Board. She is serving her second term as a School Trustee, having chalked up the greatest number of votes ever recorded by a Trustee.

The School Board of Winnipeg looks after the educational needs of some 45,000 children with a money budget of nearly 15 million dollars annually. However, as Catherine says, "Most important is that Winnipeg is considered to be in the forefront of education in Canada, with major work classes and other special education classes."

Catherine is shy, and very modest about her achievements and always understates any problems she encounters in her work. But every job is well done!

Her present position in the business world is Investment Counsel for the Sovereign Life Assurance Company of Canada. That she can also hold such a responsible office in the community and do it well is a credit to us all.



Miss Stewart

SHELIA W. STEVENS
University of Manitoba '42

One of the most enjoyable and entertaining members of the Tri-City alumnae chapter is also one of Moline's busiest.

Mrs. Robert Flatley (Mary Louise Meersman, Rho '38) has recently been appointed by William Stratton, Governor of the State of Illinois, to the Illinois Commission on Children. This Commission is the executive steering committee for the Illinois White House Conference called by President Eisenhower for March of 1960. The first such conference was held in 1910 and they are now called every ten years.



Mrs. Flatley

Mary received her Master's Degree in Social Work at the University of Iowa and is now President of the Moline Community Welfare Council. Previous to becoming president she served as secretary and represented the council on the Marriage Preparation Course Committee. Other positions she holds are Secretary of the Moline Library Board, Board of the Women's Auxiliary to the Medical Society where she has served as Chairman of the American Medical Education Foundation and on legislation for the auxiliary, Chairman of Conservation of Vision at Thomas Jefferson school for five years, as well as serving her sorority as a very active member of the alumnae chapter. She has also served on the Panhellenic Board in the Tri-Cities.

Besides being such a busy and active woman in Civic affairs, Mary is a devoted wife and mother. Her husband is Dr. Robert Flatley, an Ophthalmologist and Otolaryngologist, and there are five children in the family, Marie 11, Rosie 10, Jim 7, Jane 4 and Joan 2. It appears that the children are almost as busy as their mother, thus creating another job for her, that of being chauffeur. Marie and Rosie are both in 4-H and Girl Scouts and the three oldest girls take dancing lessons. Crowded into this schedule somewhere are swimming lessons. Add to this the fact that Mary was a Lieutenant in the WAVES for 3½ years and you can see how varied life has been.

In 1953 Mary had the wonderful and exciting experience of making a trip around the world with her husband. Included in their trip was a five week stay at a Mission Eye Hospital in the Sind Desert in Pakistan. They lived in a tent with no electricity

and no running water among 45,000 moslem Urdu speaking people. Also on the agenda was a trip to Australia, which, as Mary says, was only 8,000 miles out of the way. The Tri-City Alumnae have benefited from Mary's trip because she has been kind enough to show slides and tell of the people and customs of the foreign lands she visited.

There are other qualities in Mary's personality which have not yet been presented but which have endeared her to all Gamma Phis in the area. She is an individual with an originality, a casualness, and a rare sense of humor that belong to her and her alone.))

How many times have we heard the saying, "Behind every successful man, there's a woman"? In the case of Margaret and John Randall, this is certainly true!

The Cedar Rapids alumnae chapter is very fortunate to have as one of its most active members Mrs. John Randall (Margaret Graham), whose husband was installed in August (1959) as President of the American Bar Association at its annual meeting held this year in Miami.

Mr. Randall graduated from Law School at the University of Iowa in 1923 and has been practicing law in Cedar Rapids since that time. During the past few months several honorary degrees have been conferred on Mr. Randall. Among these, an honorary doctorate degree from Coe College in Cedar Rapids, and the University of Iowa's Law School made him an honorary member of the Order of Coif, which is a scholastic organization.

Margaret has been an active worker for Gamma Phi Beta from the time she attended the University of Missouri right up to the present time. In addition to holding almost every office in the alumnae chapter, Margaret is president of the House Corporation Board at Rho Chapter (Iowa U). Her other interests include P. E. O., working for her church, the First Presbyterian, and traveling. Margaret's hobby is collecting antiques and her lovely home displays a great deal of charm and quaintness.

The Randalls have two children—a daughter, Mrs. William Jameson, Jr., of Menlo Park, California, and a son, John, Jr., who graduated from the University of Iowa's Law School in June.))

SUZANNE PHILLIPS HIRSCH
Rho and Cedar Rapids Alumnae

She Teaches Small Fry to Fly High

By JUNE MORGAN HURLEY

From books to big top reads the biography of petite 23-year old Faye Moses, ace aerialist of the Florida State University circus, who founded St. Petersburg's Flying Circus. Now senior supervisor for the City Recreation Department, Faye directs playground activities, coordinates parades, and coaches her youthful charges in circus techniques in her leisure hours.

In her first year with the Recreation Department, Faye spearheaded the inauguration of the circus. She credits FSU Circus coach Jack Haskins with the excellent training that has enabled her to build a circus of performers from 6 to 21 years old. With his help she acquired the necessary ropes, nets, and trapeze for St. Petersburg's Circus, and built it from the ground up almost single handed.

St. Petersburg had its first glimpse of the circus in July 1958. Everywhere people of the community talked about the girl behind the big show. Its smashing success established the Flying Circus as another outstanding St. Petersburg attraction. The second big performance occurred during the city-wide Festival of States in March 1959. In daring feats and dashing costumes, this was an even greater success than the premier performance.

All the glitter and glamour of the big top is part of the youth circus. The costumes are made by parents of the performers, and Faye Moses works out the routines with her youthful charges.

Her flying act boasts of the only girl catcher in the entire world, and a show-topper is flirtatious 6-year-old Terry Caveratta who flies through the air without blinking her big brown eyes.

A pyramid bicycle act, ballerinas on trapeze, a rola board, and clowns com-



An aerial threesome in St. Petersburg's Flying Circus which was inaugurated by Gamma Phi Faye Moses for youngsters from six to 21.



A young trapeze ballerina is one of many St. Petersburg children who have benefited from Faye's splendid physical training and a new, worthwhile interest in the Flying Circus.



A show-stopper at the main performance is this adagio act featuring six-year old Terry Caveratta.

plete the circus program.

Meaningful physical training, a new interest, and a drop off in juvenile delinquency have been the outcomes of the circus movement.

Faye a member of Beta Mu chapter at Florida State University was an aerial star during her four years with "Flying High." When asked if she came from a circus family, she replied, "Goodness no! My mother gets dizzy when she stands up on a chair! Dad is a business man and my two sisters in grammar school and high school aren't circus-minded. At FSU, the show bug got hold of me. All the boys and girls tried out for the circus, so I did and I made it."

She had her doubts about teaching, but has found it a more rewarding experience than performing. Many of her pupils want to work for "good grades" so that they too may take part in FSU's circus when they are eligible for college.

Such a big job, means that everyday holds an exhausting schedule for Faye. She commutes from her home in Tampa and works from 8 A.M. 'til noon organizing games, music, arts and crafts on 19 playgrounds. At 2 P.M. she reports to one of the three local youth centers where she coaches her charges each afternoon and three nights per week.

Faye Moses and her "Flying Circus" have been a wholesome influence on the youth of St. Petersburg. D D D

AMONG OUR ALUMNÆ

POET . . .

PAULINE BENEDICT TALLMAN

Winner of many literary honors, Pauline Benedict Tallman is a graduate of the University of Michigan. Of her numerous published poems, the following is one which appeared in *Driftwind*, under her pen name of Benedict Fisher.

LOVE OF LAND

By

PAULINE BENEDICT TALLMAN

Under the pines I have stood
Since first I remember;
Under the pines, the spice of their breathing around us,
Their heads bent above,
And no sun, warming through,
Might coax up the grass blades;
Under the soft-speaking pines,
Looking out into the blue sky.

Rolling land drops little hill after little hi
Falling lower and lower
Till only the blue sky is there;
The land has dipped into infinity.
Some think that the sky is infinite
But give me the land, the warm, constant land.

Sometimes the brown of old grass is brushed with soft green,
Sometimes there are sheep and young lambs,
Sometimes there are cattle,
Cows coming home before twilight
And horses turned out for night frolic.
But always, be it springtime or fall,
There are crows flying over, cawing.
Sharp against a far sky they flap lazy wings.

I love the great remote ceiling of blue,
I love the sheep and the cattle,
But above all I love the land itself,
Lying there permanent and complete.

The crows may fly over at will.
They may stalk about on its fair grassy places.
They may caw from the ragged trees by its fences.
They are always there.
They belong to the sky and yet they possess my treasure
While I, in whose soul burns a spark of its soul,
May never go back to it.
I must build it a shrine in my heart
And be content with that worship.

Yet who can tell?

Once, in the cawing flock, I saw a white crow!

AUTHOR . . .

HOLLY WILSON

Another Beta chapter member from the University of Michigan who has carved a career with words is Holly Wilson. Her latest book, to be published this month, is called *Stranger in Singamon*.

It is the story of Connie Carmody who must stay in Michigan a year while her parents go to England. She rebels at being what she calls "immured in the wilderness," but the small town of Singamon holds many exciting surprises for her.

Holly Wilson's many published books are wonderfully appealing to teen-agers, possibly because she practiced telling and writing stories for her own teen-age daughters. However, when Holly herself was just a shade beyond the teens, she wrote an adult novel *The King Pin* which was awarded the Hopwood Prize at the University of Michigan.

Holly's husband is Dr. Frederic W. Wilson, a psychiatrist associated with the Traverse City, Michigan State Hospital. Her friend in the photograph is Frisky, a character in her new book.



EDITOR . . .

BETTY CASHMAN

Beatrice (Betty) Cashman, alumna of Kappa chapter at the University of Minnesota, has recently been named Garden Editor of *Better Homes and Gardens* magazine.

Betty joined the magazine's staff in 1955 in the flower arranging and table setting department. She previously has held public relations positions with Roses, Incorporated, and with a garden supply firm in New York City. Most recently she was employed as assistant editor of the *Associated Hospital Services* publication in New York.

A 1932 graduate in speech and drama, Betty taught speech for two years in South Bend, Indiana. Earlier in her career she was manager of the Cashman Greenhouses in Owatonna, Minnesota, and thus has gone full circle from flowers to flowers.

• • •

Another poet of note is Constance Miriam Syford (U. of Nebraska). Her recent *Paeon to the Prairie Pioneer* appeared as a full page feature in the *Lincoln, Nebraska Journal and Star*, when that city celebrated its Centennial last April.



Naomi Harrison, Ohio Wesleyan

*She had something
To tell the girls
When she came home from
A whirlwind week in Washington
As Rhode Island's*

Cherry Blossom Princess

"Rhode Island's representative in the 1959 National Cherry Blossom Festival is eighteen year old Naomi Harrison . . ." the announcer's voice crooned. As the band played the Rhode Island state song, Naomi started across the ballroom of the Sheraton-Park Hotel. The spotlight gleamed on her light brown hair and glowed softly on her full white gown with its enormous pink bow trailing to the floor. As she took her place on the stage with the fifty-one other Cherry Blossom Princesses she could hardly believe that only twenty-four hours ago she had been listening to the droning of the plane that had separated her from the Ohio Wesleyan University campus and her Monday afternoon chemistry lab.

Naomi is a Freshman at Alpha Eta Chapter of Gamma Phi Beta, a popular and energetic girl whose sparkling blue eyes give away her mischievous personality. She is interested in dramatics and dressmaking. Naomi's father, Gordon F. Harrison, holds the position of Chief Clerk and Counsel for the Senate Committee on Rules and Administration. Thus her family is living in Washington, while their home is in Cranston, Rhode Island.

On Wednesday, April 8, she was rushed off to a luncheon and sophisticated fashion show at the Mayflower Hotel. There, dressed demurely in a navy blue sheath and a fragrant gardenia corsage she was introduced by Rhode Island's Representative Fogarty. Later that afternoon she and the other princesses met the Emperor and Empress of Japan at the Japanese Embassy where they had tea. From there she was whisked away to a State Society Dance as the guest of the Illinois candidate, Maureen Stans.

Friday, the day of the selection of the Queen followed a busy day in which Naomi cheered as the Washington Senators defeated the Baltimore Orioles and which ended with a casual supper and record party where the girls and their escorts

mingled and had a wonderful time. Friday night after a sumptuous meal, the festivities continued at the Tidal Basin. Once again her name was read out and she made her way toward the stage, in a full length pink silk organdy gown with scalloped hem line. She walked down the ramp, escorted by 2nd Lieutenant Vincent Wood, curtsied as she had been carefully and patiently taught by Mrs. Pearle Mesta, also from Rhode Island and charmed by her state's candidate. The large wheel bearing the names of all the states, territories and the District of Columbia whirled around, slowed down and stopped one eighth of an inch away from Rhode Island. Carolyn Harris of Arkansas, Cherry Blossom Queen of 1959, led the dancing which continued until one that night.

Saturday started with a mid-morning brunch where mounds of turkey, and champagne was served while a combo provided background music. The crowning of the Queen at the armory that afternoon was followed by the Illuminated Parade in which Naomi waved exuberantly to the crowds lining "K" street as her convertible cruised along in front of cheering people and TV cameras.

Once again on Sunday, the girls were served a gala brunch. That afternoon, wearing a delicate white formal, Naomi was formally introduced for the last time. The festivities were almost over. The only event left was the Farewell dinner and party at which the girls put on skits as entertainment. Here Naomi received a silver bracelet and medallion and several favors to remind her of her whirling, make-believe week of frothy dresses, handsome escorts, and cherry blossoms.

Naomi was on the plane once more. This time the whirring propellers were drawing her back to that Monday Chemistry lab and the weekly meeting of Alpha Eta chapter where her sisters were eagerly waiting to see her again and hear of her experiences as Cherry Blossom Princess.)))

CREAM OF THE COLLEGE CROWD . . .



Janice Corda, San Jose State, has been named California 4-H Diamond Star, the highest 4-H honor in the State. She represented California at the National 4-H Club Convention in Washington, D.C. in June and also received a two week extended tour of the United States.

Janice was a 1957-58 All Star and State Diamond Star Candidate, and was the State and sectional winner in leadership and won a trip to the Chicago 4-H Club Congress in 1957. Last year she was named Regional Dairy Princess and attended the Governor's Youth Conference where she was chosen as one of the fifteen in the State to serve on Governor Knight's special Youth Advisory Committee. Janice was also named All-around Showman of her county; she was a county medal winner in the modeling contest seven times and last year won the contest on the dress she designed.

On campus, Janice was secretary of the Social Affairs Committee for two years and was recently elected Vice-Chairman for the coming year. She was on the Freshman Class Council and served as Finance Chairman of the Sophomore Class. She served on the Panhellenic Council and is a Freshman Camp Counselor. At the recent Recognition Banquet Janice was named one of the hundred most active women on campus.)))

Janice Corda, San Jose State

Entertains President Sukarno

Ann Trammel (UCLA) was a recent guest in the home of Chancellor and Mrs. Raymond B. Allen of the University when they entertained President Achmed Sukarno of Indonesia.

In addition to playing the harp with a musical ensemble, Ann played a Japanese stringed instrument for the honored guest. He complimented her on the achievement and the quality of her music.

Other guests who entertained President Sukarno were Richard Crook and Meredith Wilson.

Fulbright Scholarship to Oxford

Nancy Coover (Nebraska) whom THE CRESCENT paused to honor a year ago as top graduate at Nebraska, continues to reap awards as an outstanding scholar.

Winner of a Woodrow Wilson fellowship for graduate study, Nancy received her Master's degree in June from Radcliffe College. In September she sails for England as a Fulbright scholar to study at Oxford, where she will do research on James Joyce.

In the meantime (June 13, to be exact) Nancy was married to Dr. George F. Andreasen who will accompany her to England where he also will take graduate studies.

From One Gamma Phi to Another

The presentation of the Minerva trophy by Averill Iliffe to Wendy Woods symbolizes Wendy's presidency of the Women's Association of the University of Manitoba. Alpha Kappas are exceptionally proud because for two successive years the office will have been occupied by a Gamma Phi Beta.

Wendy, who is very versatile and the only girl in Engineering, will organize all women's activities on campus and serve as one of a seven member Executive Board of the Student's Union.

Averill Iliffe (left) and Wendy Woods, U. of Manitoba





As one of its recent culture programs, Beta Mu and the Tallahassee alumnae presented Mrs. Meyer Nimkoff (Frances Lucas) to the members and their guests. Mrs. Nimkoff (shown left with part of her collection) has recently returned from a six-month trip to India where her husband, Meyer, had a Fulbright assignment to the University of Delhi. The following account of this fascinating talk was prepared by Mrs. George Wajdowicz (Betty Ann King, Florida State alumna).

A Treasured Collection from India

Handicrafts of India are of special interest to a person interested in the arts because they represent a highly sophisticated art and a primitive art.

India is noted especially for textiles. For centuries the art of weaving flourished in India and today, almost every known kind of looming of cotton, silk, or wool is to be found in India. Some of the major forms of textiles are the woven design, the block print designs, and the embroidered designs. All of these textiles are represented in Mrs. Nimkoff's collection. Of particular interest is the Naga Shawl of bright red and other vivid colors. This shawl is worn by the men in this primitive tribe. Mrs. Nimkoff plans on using this exquisite piece as a table cover.

Like the shawl, Mrs. Nimkoff planned a special use for each of the items she brought back with her. However, she could not use these items as she intended them to be used while she remained in India as this would have been insulting to the people of that country.

India claims to be the inventor of the art of silk weaving even though most people usually consider China to be. The Cashmere, and the Cotton of Kashmir are also world famous.

The metal work of India includes the world famous brass ware, copper, and beautiful silver and gold wrought jewelry. One of the examples of this work was represented in copper

plates and brass goblets. Each child in India has his own plate and goblet. If the child is Hindu, they will be made of brass, if Moslem, of copper. Glass bracelets, oxidized copper bracelets with silver inlays, and silver jewelry with enamel finish were beautiful and showed varied craftsmanship.

The walnut wood carving of Kashmir and the sandalwood of South India represent another craft. As a decorative feature, the lotus is often found, especially in the carvings. Ivory inlay in wall plaques was represented by an array of colorful parakeets in wood and ivory.

Other forms of folk art displayed were basketry, ceramic beads, bells which represent bullocks, horses, goats, and other domestic animals. Although the Indian would not use these beads for jewelry, Mrs. Nimkoff expects to use hers for personal adornment. Highly ornamented and designed leather sandals are yet another handicraft and one which especially delights the western visitor.

Mrs. Nimkoff visited in many out-of-the-way places in India. On some occasions she was the first white woman to enter some villages. It was in such places as these that she gathered many of the articles displayed. Each item was carefully selected and chosen with a special use in mind. She says that she could select with care because of the free time on her hands while her husband was busy studying and lecturing in India.

Nominating Committee for 1960 Convention

Chairman, Mrs. B. WADE FOSTER, Nashville

PROVINCE I

Delegate, Mrs. Forrest Witmeyer, Syracuse
Alternate, Mrs. K. B. Heisey, Toronto

PROVINCE III

Delegate, Mrs. Cresswell Ramsey, Cleveland Heights
Alternate, Mrs. Keith McClatchie, Columbus

PROVINCE V

Delegate, Mrs. L. W. Riggs, Des Moines
Alternate not reported

PROVINCE VII

Delegate, Mrs. Robert Wright, Bay City, Texas
Alternate, Mrs. Collin Lockfield, Lubbock

PROVINCE IX

Delegate, Mrs. Frank Pence, Tulsa
Alternate, Mrs. Helen Kline, Muskogee

PROVINCE XI

Delegate, Mrs. J. D. Joy, Littleton, Colo.
Alternate, Mrs. Fayne Merritt, Lincoln, Neb.

PROVINCE XIII

Delegate, Mrs. De Wolf Alden, Berkeley
Alternate, Mrs. Eugene Van Horn, San Francisco

Elizabeth Wheeler Olsen
*International Grand President,
Grand Council*



President's Page

Fall of 'Fifty-Nine! What will it bring to you, to your chapter, to Gamma Phi Betas everywhere in this Small World? To our undergraduate members it brings the beginning of a new college year, like an open book in which each new page is a day of unexplored delights. To them it brings the opportunity to stretch their minds, to build new records of achievement, to make new friends, and to add to the circle of Gamma Phi Beta through the process of rushing, pledging and initiation.

It will be 85 years this fall since our Founders first gathered themselves into the little band of friends which has grown to number nearly 35,000. Throughout these 85 years the process of rushing has developed into a skilled art which our chapters rehearse and perform with the greatest of ease. Yet it is never a cut-and-dried process for there is always the personal equation behind it which says to the rushee, "I like you, and I want you for my sister in Gamma Phi Beta." Unless the chapter feels this desire for friendship and finds its interest returned in the warm response of the freshmen they meet, there is no point, no purpose, and no result.

Rushing serves a two-fold purpose. It draws a chapter closer together, inspires the members with a feeling of mutual understanding, teaches them to cooperate in plans, discussion, entertainment, and all the myriad of details that make up a successful rush season.

Even as it draws the chapter circle closer it expands again to admit the new members chosen in the spirit that says, "You belong in this family circle."

To the alumnae chapters Fall brings the opportunity to plan new ways of helping the collegiate chapters which carry the

future of the sorority in their hands. To know our undergraduate members is a reward in itself. We need their fresh approach to life, their new skills in communication and social relationships, just as they need our perspective to help them maintain balance in their whirlwind lives.

To alumnae living outside the areas served by organized alumnae chapters, this issue of *THE CRESCENT* brings a new opportunity to support Gamma Phi Beta as dues-paying members. On recommendation of the 1958 Convention a new bill-form has been devised so that alumnae who cannot participate in alumnae chapter activities because no such chapter exists nearby may pay their dues and support the philanthropic projects of the sorority. In this issue, also, many of your questions regarding the Gamma Phi Beta Foundation are answered. You will find this a project most worthy of your interest and support.

To Grand Council and Province VIII the Fall of 'Fifty-Nine means a period of intensive planning for the 1960 Convention to be held at the Edgewater Gulf Hotel, Gulfport, Mississippi next June.

Initial preparations were made at the Province VIII Conference in Nashville in the spring. Further details will be decided at Fall Council Meeting. Our Southern alumnae with traditional hospitality extend a most cordial welcome to visit them in the land of magnolias and the Cherokee rose, of tropical breezes and summer sunshine. Plan now to come to Convention in 1960! We'll be so happy to see you.

ELIZABETH WHEELER OLSEN
Grand President

GRAND COUNCIL APPOINTMENTS



Mrs. Grant

MARGARET MOORE GRANT

Province V Alumnae Director

Striking, stately and gracious Mrs. Vernon Grant Jr. (Margaret Moore, University of Iowa) is the new Alumnae Director of Province V.

Margaret has been secretary, treasurer, membership chairman and president of the Des Moines alumnae chapter of Gamma Phi Beta. She has attended province conference and was a delegate to the international convention in St. Louis.

Since the death of her husband in 1955 her interest has been in traveling. Last summer she spent several weeks in Europe visiting nine countries including twelve days in Russia. She left the first of July for a most interesting trip to Hawaii, Japan, Hong Kong and Thailand, expecting to be gone two months.

We of the Des Moines alumnae chapter are proud Margaret has been asked to be our new director and know Province V will benefit from association with her.

GWEN BOULDEN RIGGS, *University of Nebraska and Des Moines Alumnae Chapter.*

MARY JO FORREST COPENHAVER

Province VII Collegiate Director

Lubbock alumnae were justly proud of Mary Jo Forrest Copenhaver when she was chosen director of Province VII.

Mary Jo graduated from Stephens College, Columbia, Missouri and Southern Methodist University, Dallas, Texas. At S.M.U. she was initiated into Gamma Phi Beta.

Mary Jo is a charter member of the Lubbock alumnae chapter and has served the organization by holding every office.

Other activities include Parent-Teacher Association of which she was president, the Cancer Society, Lubbock County of which she served on the board, Community Chest, Red Cross, and Cancer Drives. She is a member of the Junior League of Lubbock and on the board for the Lubbock County Society for Crippled Children. At the Methodist Church she is active as teacher for the eighth grade Sunday School Department and for both the children's Cathedral and Carol Choirs.

She and her husband, Larry, have two active daughters, Kay, twelve years old, and Carolyn, nine years old. Larry is the owner of Custom Kitchens.

Mary Jo's hobbies are swimming, poodles (Chiffon & Scruppie), handwork and sewing when she has time.



Mrs. Copenhaver

RHETTA PATTON SHORT

Province IX Collegiate Director

Only on rare occasions is Gamma Phi Beta fortunate enough to secure the services of one so unusually qualified for a particular job as is Rhetta Short for the position of PCD. Her greatest interest for fifteen years has been her work with youth. During those years she has served as superintendent of the Methodist Youth Fellowship in the First Methodist Church of Okmulgee, Oklahoma, Dean of Girls for six years at the Methodist Conference Camp in Oklahoma and sponsor for the sub-District work and an instructor for three years in the District Camps.

This summer Rhetta attended the National Convocation of Youth at Purdue University where 6,000 Methodist young people from over the world were in attendance, serving as Counselor and Resource Leader for the meeting.

She also is active in the W.S.C.S., the adult ladies organization of the church and has held several offices in it.

Rhetta has more than carried her share in the P.T.A. with numerous "jobs well done" to her credit. She has chairmanned the All-School Polio Drive in Okmulgee for five years.

Currently, she is president of the Gamma Phi Beta State Alumnae Association and has served as vice-president for two terms.

She finds mental stimulation in her study club, Sesame, and here again holds an office—that of vice-president. Recently, she became a charter member of the Okmulgee Service League, a newly-organized group of fifty young women dedicated to serving the community.

Rhetta lost her husband last December after a year's illness and is blessed to have her two fine children, Roger who is 15 and Judith age 17 who is attending William Woods College this year.

All of us in Oklahoma feel very fortunate to have her direct our college chapters for she loves young people and is stimulated by working with them.

HELEN HOFFMAN PENCE, *Tulsa Alumnae*



Mrs. Short



Mrs. Kellogg

DOROTHY JIRETZ KELLOGG

Province VIII Collegiate Director

Housewife, mother, teacher, and former Clothing and Textile career girl reads the biography of the new Collegiate Director of Province VIII, Mrs. John R. Kellogg of Tampa, Florida.

Graduating from Florida State University in 1953, the former Dorothy Jiretz, was active in Beta Mu chapter. She participated in Tarpon Club, and appeared in one of their synchronized swim routines in Paramount's Sport Short, "Water Swimphony." She was a member of "F" Club, girl's athletic honorary and of Gamma Alpha Chi, advertising club. She served as a Junior Counselor and Dormitory Floor Chairman.

A clothing and textiles major, Dorothy was in the Junior Executive Training Program at Davison Paxon Company in Atlanta, Georgia. In Atlanta she met John R. Kellogg, married in June 1954 and returned to Tampa where Dr. Kellogg has resumed his practice in chiropractry.

A former Tampa elementary school teacher and adult education instructor, Dorothy has two children, Lori-Lynn, four, and Mark Jon, nearly three. She is past president of Tampa Bay Area alumnae and an active member of the American Association of University Women and the Woman's Auxiliary to the Hillsborough County Chiropractic Society.

She will direct the collegiate chapters of Province VIII; Memphis State University, Vanderbilt, Florida State University and Rollins College.

By JUNE MORGAN HURLEY (Florida State U. '53)

Alumnæ Profile



Dr. Henry

Outstanding is the word for "Dr. Mary," who is really Mary Mitchell Henry, M.D. of the San Antonio Alumnae Chapter.

This charming and gentle lady, who has reared two lovely daughters, Mary Alice Henry of Dormstadt, Germany and Mrs. Jack Lewis Buckner of Austin, Texas has contributed much to the Medical and Social Culture of San Antonio.

While attending Oklahoma University in Norman, she helped to organize the local group, who a year later

became Psi Chapter, Gamma Phi Beta. Following the receipt of her B.A. Degree, she returned to Pre-Medical School to add to her credit a B.S. and Doctor of Medicine Degree. Internship and Residency followed at Children's Hospital in Oklahoma.

Upon her marriage to Dr. Colvern D. Henry (a fellow medical student) she moved to Floyd County and later to San Antonio, Texas.

Professionally, Dr. Mary has served and been honored as organizer of the Alamo Branch of the American Medical Women's Association, and was its first president, corresponding Secretary of the American Medical Women's Association for two years, went as councilor for the A.M.W.A. to the International Medical Women's Association in London, was elected one of the five most outstanding women in medicine by the A.M.W.A., is Secretary of the Bexar County Medical Society, Vice-President of the San Antonio Board of Health, is President of the Bexar County Chapter of the Academy of General Practice Editorial Board, is President of the San Antonio Chapter of Quota Club International, is a member of International Post Graduate Medical Assembly of Southwest Texas, is Chairman of Commercial Exhibits Committee and is on the Advisory Board of the San Antonio Girls Council.

In addition to this busy schedule, she is active in the Order of the Eastern Star, being a past matron and finds time to be active in church affairs, having been ordained a deaconess in Madison Square Presbyterian Church.

To the Gamma Phis she is a much loved and respected friend.

ELOUISE W. PENNYCUICK

Gary Alumnae Chapter Installed

Another alumnae chapter in Indiana was installed April 25 when Province Alumnae Director Helen Brandt presented the charter for the Gary chapter to president Mary Alice Hughes Benson.

Following the impressive service, charter members signed the lovely membership book which was a gift of the installing officer, Mrs. Brandt.

Charter members included Mrs. Benson (Indiana State Teachers), president of the chapter, Donna Jean Berg (Indiana U.), Janice Marie Dilling (Indiana U.), Mary Adams Hubbard, Dona Jean Lewis and Rosalie Fenoglio Smith (all of Indiana State Teachers), Nancy Holmes Matas (Northwestern), Stella Williams Reyer (Wisconsin), Barbara Franklin Faust (Illinois), and Betty Grantham Kuyper (Illinois).

Bootie's Banquet

The Alpha Zeta chapter of Gamma Phi Beta held an anniversary banquet honoring Mrs. B. T. Sampson at Villa Capri Resturante, March 21st in Austin, Texas. Mrs. Sampson, better known to the girls of Alpha Zeta as Bootie, has been Gamma Phi House Mother at the University of Texas for the past 10 years. Active members as well as many alumnae from Texas and out of state came to honor Mrs. Sampson.

The banquet was followed by tributes from the pledge classes of '55, '56, '57, '58, and the alumnae. Letters were read to Bootie from girls who could not attend and from the Texas Province Director, praising Mrs. Sampson for her love, loyalty, cooperation, and guidance to the girls of Gamma Phi Beta. In gratitude, we presented Mrs. Sampson with the first Gamma Phi Mother's Pin and a personal gift certificate.

The Anniversary Banquet was a complete surprise to Mrs. Sampson. She added with a twinkle in her eyes, "Well, this is the first time in ten years that you have put anything over on me."

JUDY LAUGHLIN, *Alpha Zeta*

*Facts you should
know about . . .*

THE GAMMA PHI BETA FOUNDATION

• • •



What is it?

The Gamma Phi Beta Foundation is a trust fund for educational and charitable purposes, sponsored by Gamma Phi Beta Sorority Inc. but incorporated separately from it. Its funds are maintained entirely apart from the General Fund, Endowment-Crescent and Camp Funds.

How did it originate?

Through the years, a large group of members had requested such a trust fund to which tax deductible gifts and/or bequests might be made. It was formed on recommendation of the Financial Structure Committee. At the 48th Gamma Phi Beta Convention in June, 1958, the delegates authorized its incorporation.

How will it operate?

It will be operated by the Board of Trustees, a governing body separate from that of the sorority. The trustees are:

Delphine Johnston Andrews, Chairman (Beta)
Fay Davis Deupree (Psi)
Ruth E. Ford (Alpha Xi)
Margaret Donovan Herland (Alpha Omicron)
Dorothy Swatzlander Herold (Pi)
Leola E. Neal (Alpha Omega)
Elizabeth Wheeler Olsen (Beta)
Orra Spencer Reid (Beta)
Eleanor J. Sieg (Rho)

Although most of their recommendations, studies, and voting will be done by mail, the trustees will meet during biennial Convention and as needed during the interim periods.

What are its objectives?

The Articles of Incorporation of the Gamma Phi Beta Foundation were compiled to encompass all phases of educational and charitable purposes. The primary objective is to recognize any student who is deserving of financial help, through a scholarship grant or other appropriate prize or award. The Articles of Incorporation appeared in their entirety in the May 1959 issue of the *Crescent*.

How can YOU help?

Members, their families, and friends may make outright gifts or bequests of cash, stocks, bonds, real estate or other properties to the Foundation. These gifts will be tax deductible, for in 1960 the Foundation will qualify as a tax-exempt, not-for-profit corporation. Chapters and members will not be taxed for support of The Foundation. Individual contributions will be sought from members of the sorority. Your personal gift will open the door to increased opportunities for students deserving of your assistance. Indirectly, chapters and Gamma Phi Beta as a whole will benefit from support of The Foundation.

Send your gift check

made out to Gamma Phi Beta Foundation, to Miss Ruth E. Ford, Treasurer, 1707 16th St., Lubbock, Texas.

Convention Address:

THE EDGEWATER GULF HOTEL

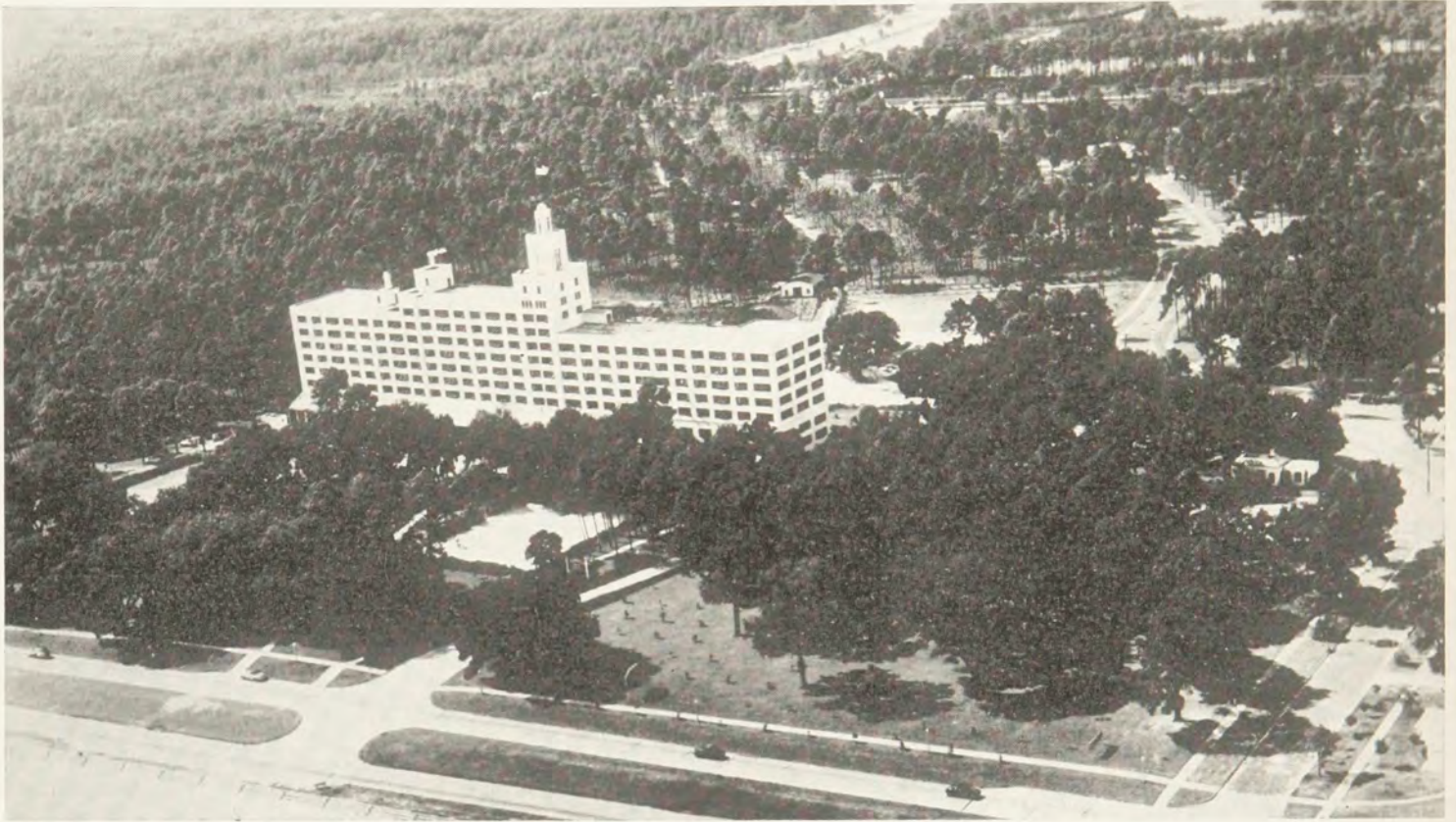

And now that you know where we're going, why don't you plan to go too! Located deep in the Old South, on the Mississippi Gulf Coast midway between Gulfport and Biloxi, the Edgewater Gulf Hotel is one of the revered resort hotels of the country. And here, from June 19-25, 1960, you can enjoy a glorious vacation with Gamma Phi Betas from everywhere.

Start saving your dollars now. Then, come along with us to the Edgewater Gulf and enjoy . . . its fabulous gardens and moss-draped oaks . . . the championship golf course . . . a white sand beach with swimming in the Gulf of Mexico . . . boat rides . . . sightseeing tours . . . and fabulous regional cooking. All this plus a program of gala events planned just for those who wear the Crescent.

When your convention committee joins forces with the Edgewater Gulf Hotel and the Old South, you'll never find a more hospitable atmosphere for a vacation . . . anywhere, anytime. Do plan to be with us.

THE 1960 CONVENTION COMMITTEE
ELEANOR GARM HEMMINGER,
Chairman

Behind the Scenes . . .

CONVENTION WILL BE READY when you are ready! Ready with a full schedule of work sessions . . . but ready with fun-filled activities too. Yes, the 1960 convention program is in the works . . . has been for many months now. And among those working behind the scenes with Chairman Eleanor Garm Hemminger are these members of her executive committee:

FRANCES LUCAS NIMKOFF, *Convention Vice-Chairman*

Most people would have to be triplets to accomplish the work for Gamma Phi Beta that Frances Lucas Nimkoff has done in her forty years of membership! A graduate of Washington University, where she was a member of Phi chapter, Frances later taught at the University of Southern California, helped install and was alumnae advisor to Alpha Iota chapter for six years, served as president of the Los Angeles alumnae chapter and president of City Panhellenic.

A move with college Professor husband, Meyer, to Penn State found Frances at work on the installation of Alpha Upsilon chapter on that campus. With the next move to Tallahassee, Florida, Frances served as Province Alumnae Director for six years and president of the house board of Beta Mu chapter.

Frances has served with equal distinction in church and community affairs, and has been a good right hand to her husband during his distinguished career as teacher, writer and lecturer. The Nimkoffs recently returned from a six-month trip to India, where Meyer had a Fulbright assignment to the University of Delhi.

Make it a point to meet Frances Nimkoff, your convention vice-chairman, at the Edgewater Gulf. Warm, friendly, and gracious, she epitomizes all the fine things a Gamma Phi ought to be.



Mrs. Nimkoff

FLORENCE JOHNSON DAUGHERTY, *Convention Secretary*

There are very few more entitled than Florence to the term "a loyal sister." Ever since her initiation into Omicron chapter, "Bobby" has never wavered in her service to Gamma Phi Beta.

Immediately after graduation from the U. of Illinois, Florence accepted a teaching post at Urbana High School. Simultaneously, she served as rush chairman for the Champaign-Urbana Alumnae. This led to bigger jobs . . . as Illinois State Membership Chairman 1945-46; International Membership Chairman 1946-50; Director of Province III 1951-53; and Chairman of the Elections Committee at the 1958 convention. Now once again she holds an important office as the 1960 convention secretary.

Our Mississippi conclave will be Bobby's seventh. In addition she has attended eight province conferences. A member of the St. Louis alumnae chapter, she attends meetings regularly . . . driving across the Mississippi River from Dupo, Ill., to do so. She recently served as the chapter's Crescent correspondent.

From this record, one would think that Florence lived for Gamma Phi Beta alone. This is far from true. As the wife of Arthur C. Daugherty (Tau Kappa Epsilon from Knox College), principal of the Dupo Community High School, Bobby has many civic duties to perform. She also serves as school librarian now that Arthur, Jr., is on his own as a radio news director.

In the recent past Florence also has served as president of the American Association of University Women of Crawford County, chairman of the Red Cross, president of the Dupo Thursday Club and second vice-president of the 22nd District, Illinois Federation of Women's Clubs. Everyone who has a role in the 1960 convention will be hearing from Florence often in the months to come. It would be interesting to know how many reams of paper her typewriter will fill between now and the convention Carnation Banquet.



Mrs. Daugherty

BEE FERRING FREEMAN, *Convention Treasurer*

Busy as a bee . . . or should it be, busy as a BEE Freeman (Washington U.). It's one and the same to this reporter. It's deadline time . . . and I'd like a few more details. But Bee is due at the Bath and Tennis Club to decorate for a party and can't talk now. So, what facts I have will have to do!

But, for one: how many of us would agree to having our home on a house tour while serving as a chairman of another house tour scheduled the same week? On May 17, the Freeman home (designed by her architect husband, Donald Liggett Freeman) was opened for the first American Institute of Architects House Tour in St. Louis. On May 20, she chairmanned a chuck wagon party for teenagers, a feature of the St. Louis alumnae chapter's Party Parade and House Tour benefiting the sorority's camps and the Alpha Delta house fund.

Currently serving as vice-president of the St. Louis alumnae, Bee is its immediate past treasurer. In this post she proved she could add and subtract with ease as well as accuracy . . . making her a reliable choice for convention treasurer. She's especially delighted to serve at the Edgewater Gulf conclave . . . she was there on her wedding trip. And when convention is over, Don will join her for a second honeymoon.

In addition to her sorority activities, Bee is actively working on the 100 anniversary program for the Missouri Botanical Gardens and shows her civic concern through active membership in the Missouri Historical Society. A member of Annunziata Church, she serves on the Guild's executive board and as chairman of the church's charities. Though gardening is her "first love," she also is known for her art work in ceramics, mosaics and watercolors.

You'll love our busy Bee (Phi '37) . . . make sure you meet her at convention.



Mrs. Freeman

PROVINCE CONFERENCE REPORTS

PROVINCE I

The Spring Conference of Province I was held in Syracuse, N.Y., March 6, 7, and 8. It would be difficult to find a more beautiful and appropriate setting for a Gamma Phi Beta Conference than the lovely Alpha House and the stately campus of Syracuse University.

Province I was honored by the presence of Mrs. Gerald Arnold, Past Grand President serving as Grand Council representative, Mrs. Chaunce Kenney, Chairman of Finance, and Mrs. Graeme Reid, Chairman of the Philanthropy Board.

Friday night the Conference was opened, with the delegates from the five Greek letter chapters, and the twelve Alumnae chapters gathered in the main living room of the Alpha Chapter House. After introductions, Mrs. Reid gave an inspiring talk on Gamma Phi Beta Camps and other philanthropies of the sorority, and then led a discussion on the new province scholarship to be established.

The business sessions were held in the Alumnae Lounge of the Woman's Building of Syracuse University on Saturday. This was a most fitting location as a beautiful portrait of Dean Katherine Sibley hangs on one wall—one of the most devoted and honored of our illustrious Alpha members.

We awoke Saturday morning to find we were in the middle of a terrific blizzard and almost impossible driving conditions. The Conference got under way though only a little behind schedule. The guests of honor and speakers for the luncheon were Miss Eunice Hilton, Dean of the College of Home Economics, and Miss Marjorie C. Smith, Dean of Women of Syracuse University. The round-table discussions that followed during the afternoon were both informative and constructive.

Saturday evening the Carnation Banquet was done in true Alpha style—elegant and impressive, with over 100 sisters present. A brief review of the History of Gamma Phi Beta was presented, many 50 year members were honored, and the entertainment was furnished by the Alpha chapter with a delightful rushing skit.

All delegates were served a wonderful Sunday morning breakfast in the Chapter House, and then the final business session was held in the Alpha chapter room, where only initiated members of Gamma Phi Beta are privileged to enter. No member left the room that day who was not deeply touched by the beauty of the setting and the significance of our sisterhood. Truly our Founders would be proud of all that Gamma Phi Beta has accomplished in these past 85 years.

By noon the time has come for the delegates to wend their way homeward again—with everyone facing the bad aftermath of the blizzard, but I am sure the precious friendships formed, the enlightening information for the future growth of Province I, and the warmth of the

love and security of the sorority dispelled any thoughts of the hardships they faced.

Beta Nu won the Award for Efficiency for the period 1957-1959. D D D

JANET HEATON

Province I Collegiate Director

PROVINCE II

The weekend of April 10-12, nearly 80 Gamma Phi Betas from Province II met in historic Williamsburg to attend our Province Conference. Despite an almost constant drizzle the entire weekend, enthusiasm ran high on the part of five Greek-letter delegates, nine alumnae delegates, and the many other chapter members who participated in the conference.

The activities started on Friday evening with a buffet supper at the Alpha Chi house followed by entertainment and singing. Saturday morning was devoted to the opening business session which adjourned just in time for all to go to a lovely luncheon at which the Dean of Women was the guest speaker. Pleasantly full, we once again met at the Phi Beta Kappa Hall where most of the afternoon was devoted to Greek-letter and alumnae round tables out of which all participants felt they had gathered some pointers to help their chapter. At 7:00 p.m. we assembled at the Williamsburg Lodge for the Carnation Banquet for which the hostess chapters, Alpha Chi and Hampton Roads, had done a perfectly lovely job. The three highlights of the evening were the presentation of the scholarship pitcher to Alpha Upsilon, the efficiency tray to Alpha Chi, and a very interesting talk on finances by our Grand Council delegate, Mrs. C. W. Kenney. Sunday morning the final business session took place followed by a coffee hour prior to the departure of the delegates.

Out of our business sessions and round tables came many recommendations and decisions to improve our Province. Two of these should be included in this report. After an explanation on the part of Mrs. Kenney we voted to accept the Fidelity Bond for college chapters and Sunday morning after a thorough discussion with Mrs. Reid regarding the Province Scholarship Plan, Province II voted to set up its own Philan-



Committee members of Province I Conference held at Syracuse were, from left, seated: Sharon Coletti, Linda Rydberg, Ebeth McCumber, Lee Chamberlin, Maria Notar. Standing, Mary Lou Carol, Patricia Sanders, Judy Bennett, Gail Sturdevant, Judy Kelly, Barbara Clark, and Marlea Merry.

thropy Board. This Board is composed of a delegate from two Greek-letter chapters, two alumnae chapters and the Province Alumnae Director. Even though the final details have not been worked out as yet the object is to give assistance to college students on the five Gamma Phi Beta campuses in Province II as the Board feels it is needed. D D D

BARBARA T. COOPER
Province II Alumnae Director

PROVINCES III AND IV

Provinces III and IV jointly held their Province Conference in Terre Haute, Ind., from April 10 to 12. All Greek-letter chapters and thirteen alumnae chapters in the two provinces were represented. Beta Pi and the Terre Haute alumnae chapter were our very gracious hostesses.

All functions, both social and business, were held in the Student Union Building at Indiana State Teachers College. Registration began late Friday afternoon and was followed by a buffet supper and social hour. Beta Pi and Beta Phi entertained us with their favorite songs and rushing skits.

The opening business session was Saturday morning. Mrs. Charles C. Andrews, Chairman of the Gamma Phi Beta Foundation Board, was the presiding Chairman. Mrs. Charles Compton, Terre Haute, acted as Secretary. Province III elected Mrs. Cresswell Ramsey to serve as a member of the International Nominating Committee at the 1960 Convention. Mrs. Keith McClatchie was elected to serve as an alternate member. Following recess of the business meeting Greek-letter and alumnae members separated to hold panel discussions. Miss Barbara Partain, International Traveling Secretary, conducted an interesting and beneficial rushing school.

A lovely luncheon was held in the ballroom. Mrs. Lewis Sisson, President of the Terre Haute alumnae chapter acted as Toastmistress and introduced our speaker, Miss Barbara Partain, who delivered a fine message.

The banquet on Saturday night was a most memorable occasion. The decorations and place cards were carried out in pink and red with little china animals as favors. Miss Ruth Wood, who represented Grand Council, was our speaker. Along with her wonderful sense of humor, Ruth gave us food for thought. Mrs. Jesse W. Brandt, Province IV Alumnae Director, served as Toastmistress. Province III awards were presented by Mrs. John McKenzie, Collegiate Director, to Beta Gamma for efficiency and to Beta Epsilon for scholarship. The awards from Province IV were presented by Mrs. Allen Rea Wilson, Collegiate Director, to Beta Phi for efficiency and to Alpha Omega for scholarship.



Co-hostesses for the Province II Conference were members of the Hampton Roads alumnae chapter. Officers of the chapter are, seated from left: Mrs. H. Lee Dickinson, recording secretary; Mrs. Richard F. Gaston jr., president; Mrs. Walker L. Jones, vice-president. Standing: Mrs. W. J. Montgomery, treasurer; Mrs. John S. Elliott, corresponding secretary.

The closing business session was held on Sunday morning. At this time Province III extended an invitation to Province IV to join them for the 1961 Province Conference which will be held in Kent, Ohio. D D D

MAURINE HOADLEY WILSON
Province IV Collegiate Director

PROVINCE V

Province V Conference was held April 10-12 with Omicron chapter and Champaign-Urbana alumnae chapters serving as hostesses. The Conference was held at Allerton House, an estate located about twenty-five miles from the University of Illinois. The estate was given to the University to be used for conferences. It is a most beautiful place and all of the Gamma Phis loved the atmosphere.

On Friday night we had a get-acquainted period and dinner.



Prior to the Carnation banquet at Terre Haute, these members of Province III and IV posed for the photographer: Seated from left, Miss Ruth Wood, Mrs. Allen Rea Wilson, Miss Barbara Partain and Mrs. John McKenzie. Standing: Judith Hughes, Judith Price, Mrs. Charles C. Andrews, Mrs. Jesse W. Brandt, Mrs. Daniel R. Curran, Virginia Nichols and Charlotte Sisson.

A discussion on Province Scholarships followed dinner and it was decided that no action would be taken since our Province is so new. We ended the evening with wonderful entertainment given by the active chapters. They each put on their favorite rushing skits with costumes, props and songs.

Saturday morning there was the usual business meeting and at noon we had a lovely luncheon. Mrs. D. A. Branigan acted as toastmistress and introduced the speaker, Dr. James Hine of the McKinley Foundation in Champaign. He gave a most inspiring talk on what a sorority owes a girl and we were all in great accord with his ideas.

The afternoon was spent in round table discussion groups. Many ideas were exchanged and it was thrilling to see the actives so eager to learn from each other. When the afternoon drew to a close, the actives suggested that they meet later in the night in one of their rooms for a further "hash session."

The Pink Carnation Banquet was held that evening. The toastmistress was Gerry Rader of Omicron. She had everyone in "stitches" with her great wit and humor. Elizabeth Arnold was our representative from Grand Council, and she spoke to us on National Panhellenic. We were all inspired by her address and we learned much about the great job that N.P.C. is doing and the part that Gamma Phi plays in it.

Following the banquet we had our closing business session with all the committee reports. Rho chapter issued the invitation for the 1961 Conference to be held in Iowa City, Iowa.

On Sunday morning we were entertained at the Omicron chapter house with a beautiful brunch to which other sororities had been invited. Omicron has a lovely home and it was inspiring to see the beautiful portrait of Frances E. Haven Moss and the mementos they have of the early days of Gamma Phi Beta.

))

MARY O. DISTELHORST
Province V Collegiate Director

PROVINCE VI

The theme "Fundamentals Plus Fun" was certainly not found lacking at our province conference. Let us take the fundamentals of our creed: love, labour, learning, loyalty. Throughout the fun-packed, yet informative, week-end these four fundamentals were brought to our mind as we became acquainted with our American sisters at meetings, luncheons and dinners, held in Winnipeg, Manitoba.

The conference began with registration, which took place on Friday, May 8 at the Eden Roc Motel—just a stone's throw from the campus itself. The day was completed by a lovely informal dinner given by the Alpha Kappa alumnae at Mrs. H. H. G. Moody's beautiful home. Saturday was a full day beginning at 8:00 o'clock with a breakfast at the University Residence, followed by meetings at our Students' Union building. The Wildwood Club was the site of our luncheon which took the form of a Smorgasbord. An enlightening talk about the history of the Red River was given by the guest speaker. We then returned to the campus to participate in various round tables and complete unfinished business. The climax of our conference was the formal dinner and dance at one of our leading hotels. During the dinner proceedings, Susan Sharpe received the cup for Efficiency for Alpha Kappa and Beth Knope captured the plaque for the highest scholastic average for Gamma chapter. These were presented by Mrs. Milton Morgan.

Having our Grand President, Mrs. C. J. Olsen, with us was the highlight of our conference. I am sure none of us will ever forget her invaluable advice. We were honoured to have our Province Collegiate Director, Mrs. Milton Morgan, and our Province Alumnae Director, Mrs. I. A. Guetzlaff, to whom we

felt we could turn to if necessary.

In conclusion, Alpha Kappas were thrilled to have been hostesses to the 1959 Province VI conference and hope that everyone enjoyed it as much as we did.

))

PROVINCE VII

Province VII Conference was held in Lubbock, Tex., with approximately 25 registrations from the three schools—S.M.U., Texas University, and Texas Technological College—and alumnae from Austin, Houston, Dallas, Midland, Bay City, and Lubbock. Our international representative was our charming alumnae vice president, Mrs. H. E. Wittenburg, from San Marino, Calif. Also present were our own two province officers—Mrs. Robert Wright and Mrs. James Cumley, and Virginia Vint, Assistant Membership Chairman, who offered much help with her rushing and recommendation suggestions.

Friday night registrations were followed by a buffet supper hosted by the Lubbock alumnae chapter, after which rushing skits were presented by Beta Tau members. Songs were shared, and a general "get-acquainted" period was enjoyed by all present.

Saturday morning started out with a breakfast hosted by Lubbock Mothers & Patroness Club, after which the general meeting was held in the Faculty Lounge on Tech Campus. Jean Arnett was appointed as secretary following opening exercises led by Ruth Sewell. Kathleen Wright called the meeting to order and Janet Vines was elected Chairman of the Conference. Of special interest were the reports given by Mrs. Wittenburg, Mrs. Vint, and our province directors. We enjoyed sharing the honors and activities of our province chapters, both active and alumnae, and the news brought directly from Grand Council. Expansion, of course, was discussed at great length, and Conference VII is looking forward in this field with much enthusiasm.

Mary Jo Copenhaver (Mrs. Larry) of Lubbock, was introduced as the new Province Collegiate Director for Province VII.

The Pink Carnation Banquet was both beautiful and impressive. It was held at the new Holiday Inn, with Lubbock's own Kathyne Evans as speaker and Dean Florence Phillips of Tech as special guest. Closing sessions on Sunday morning were held at the Gamma Phi Beta lodge, with Kathleen Wright being elected Province VII delegate to the International Nominating Committee, and Peggy Lockfield of Lubbock as alternate. Alpha Xi extended an invitation to the 1961 Province Conference to be held in Dallas.

This was a new experience for Lubbock chapters to be hostess to a Province Conference, and it was indeed a pleasure for all of us who worked and learned together. Sandra Broome Love is to be commended for her excellent work as general chairman, as well as all those Beta Tau girls and loyal Lubbock alumnae.

))

MARY JO COPENHAVER
Province VII Collegiate Director

PROVINCE VIII

The twelfth biennial conference of Province VIII was held on April 24, 25, and 26 in Nashville, Tenn., with Alpha Theta and Nashville alumnae chapters serving as hostesses.

The Conference activities began Friday evening with registration, followed by a buffet at the Alpha Theta chapter house. At this time the girls from the Greek Letter chapters entertained the assembled delegates with songs and skits.

The business session of the Conference was begun immediately after a Saturday morning breakfast at the chapter house.

PROVINCE XI

The Province XI Conference was held April 17 and 18 in Lincoln, Neb., with Pi, Lincoln alumnae and Omaha alumnae chapters as hostesses. Conference chairmen in charge of arrangements were Mrs. Donald Keys, Mrs. O. L. Osterlund, Mrs. Jerry Duling, Barbara Carey, and Kathy Gilroy.

Registration on Friday evening was followed by a get-acquainted party at the chapter house with the members of Pi chapter as hostesses.

Saturday's opening session was called to order by Evelyn Joy, Province Collegiate Director, who turned the gavel over to Irene Pigaga, Conference chairman. Carolyn Orr acted as Conference secretary. Following province reports and appointments of committees, Mrs. Walter Ericson gave the group a message from Grand Council. The conference scholarship fund was discussed and it was decided that the plan would be given further study before any decision was made. By-laws for the conference were read and adopted. The general business session was concluded after the election of Evelyn Joy as Nominating Committee member and Fayne Merritt as alternate.

The Omaha alumnae were hostesses for the noon buffet luncheon at the chapter house. At this time, Miss Jane Stewart, Associate Professor of Business Education at the University of Nebraska, spoke to the group on "The Future of Women in Business and Professions." After the luncheon the round tables were presided over by the province officers and discussions were led by Arlene Belefonte of Theta, Linda Eggebrecht of Beta Rho, Ann Simon of Tau, Sue Day of Alpha Phi and Kathy Gilroy of Pi.

A very lovely Pink Carnation Banquet at the Lincoln Country Club concluded the Conference activities.)))

EVELYN JOY
Province XI Collegiate Director

PROVINCE XII

Gamma Phi Betas from the Pacific Northwest met at Eugene, Ore., the weekend of March 6, 7, and 8, with Eugene alumnae and Nu chapter as hostesses.



MARGARET P. HART
Province X Collegiate Director

The meeting was called to order by Mrs. J. R. Kellogg, Province Collegiate Director. The opening exercises were conducted by Marie Fitzgerald, president of Alpha Theta; and the meeting was then turned over to the chairman, Mrs. Dot Tucker, outgoing president of Nashville alumnae. Miss Lucille Corkran and Mrs. Charles Payne, both of Nashville, were appointed secretary and parliamentarian, respectively.

Following a greeting from Mrs. C. J. Olsen, Grand President, a discussion was held on the possibility of instigating either a Province VIII Scholarship Fund or an Expansion Fund. Mrs. C. Arthur Hemminger, International Convention Chairman, reported plans for the forty-ninth International Convention to be held in Gulfport, Miss., in 1960.

The meeting was recessed for a Panhellenic luncheon, held in Rand Hall on the Vanderbilt Campus at which time Miss Nora Chaffin, Dean of Women at the University delivered an address.

Saturday afternoon was spent in a series of Alumnae and Greek Letter Round Tables.

Saturday night, at the Carnation Banquet, held at historic Belle Meade Mansion, Mrs. Kellogg made the following awards to the Greek Letter chapters: Magazine sales, total amount and greatest increase—Alpha Theta; Scholarship—Alpha Mu; Efficiency—Beta Mu. Principal speaker for the evening was Mrs. Olsen, whose subject dealt with the theme of the Conference, "Fundamentals Plus Fun."

Sunday, April 26, as the Conference reconvened, reports were given by the Findings Committee and the Resolutions Committee. Before the meeting was formally concluded, Carol Sitton, president of Alpha Mu, extended an invitation to the 1961 Province Conference which will be held at Rollins College in Winter Park, Fla.)))

PROVINCES IX AND X

The seventeenth biennial Conference of Provinces IX and X was held at Manhattan, Kan., April 17, 18 and 19, with Beta Upsilon and the Manhattan alumnae, as hostess chapters. Beta Upsilon is one of our newer chapters, and everyone was interested in meeting their members, as well as seeing the new house. THE CRESCENT has listed their many honors and activities. The warmth of their welcome, added to following the outline for Conference, made it a most worthwhile meeting. We had the privilege of having our Grand President, Mrs. C. J. Olsen with us.

Scholarship awards were given Beta Omicron, IX and Sigma X; efficiency to Beta Psi and to Alpha Delta; magazine sales to Psi and Sigma. Songs, Skits and Scrapbooks were judged from the two Provinces.

A coffee honoring Mrs. Olsen was given Sunday morning. Dr. White and delegates from Panhellenic were invited. Mrs. Marius J. Lindloff was the Province Alumnae Director, and Mrs. Charles Short, Province Collegiate Director, from Province IX. Mrs. John R. Campbell, PAD for X, Mrs. James Myles, and Mrs. Edwin A. Deupree also attended. Having the joint meeting with Province IX added much. Psi chapter extended the invitation to meet with them in two years, at Norman, Okla.)))

MARGARET P. HART
Province X Collegiate Director

Some of the officers attending the Province XI Conference in Lincoln, Nebraska were, seated, Mrs. Walter Ericson, International Collegiate Vice-President; standing, Mrs. Allen Wilson, alumnae director; Mrs. J. D. Joy, collegiate director, and Kathy Gilroy, president of Pi chapter.

Mrs. Lee R. Hansen, Province Collegiate Director, and Mrs. Sam Whittemore, Alumnae Director were the presiding officers. Former Grand President, Mrs. George Simonson, of Berkeley, Calif., brought greetings of Grand Council and was the speaker at our Saturday night banquet. Those of you who have heard Penny know what a treat was ours. The actives who met her for the first time were enthralled, and the alumnae who know her, were as delighted as I was to have her with us again.

Sunday morning, we were hostesses for a Panhellenic breakfast, in Erb Memorial Union building, to which Presidents of all sororities were invited as well as the presidents of all alumnae groups in Eugene. Mrs. Golda P. Wickham, dean of women at University of Oregon, addressed the group. Special credit is due Mrs. James C. Luckey and Mrs. Karl C. Koppe, co-chairmen of the Conference.))))

WILMA HANSEN
Province XII Collegiate Director

PROVINCES XIII AND XIV

Representatives of Province XIII joined Province XIV delegates and guests in our biennial Conference held this year in San Diego, Calif. Members of Beta Lambda and the San Diego alumnae chapter were most hospitable and gracious, and our three short days with them will long be a pleasant memory because of the most successful Conference which they produced.

The meetings were both informative and interesting, all of us feeling we came away with new knowledge and appreciation of our sorority. The Awards Banquet and the Panhellenic Breakfast were beautifully done, and both featured excellent speakers, who contributed to our theme, "And besides—it can be fun!"

We here in Northern California and Nevada will be looking forward to the next Conference which Eta chapter and the Berkeley alumnae will hostess, and we hope that our many, many friends from Province XIV will join us in 1961 for another informative and "fun" time together.

HELEN BRAZIL
Province XIII Collegiate Director

R U A DUES PAYING MEMBER?

If not, why not? Become one today by cutting out the form printed on this page, attaching your check for \$3.00 and mailing it to Central Office.

At the last convention it was voted to increase the Alumnae Taxes from \$1.00 to \$2.00, and it was recommended that the membership-at-large be informed through this issue of THE CRESCENT. The International Philanthropy Tax will remain \$1.00, making a total of \$3.00 tax annually. We are confident that many of you who live in an area where there is no Gamma Phi Beta alumnae chapter want to support your

Sorority by paying Alumnae Taxes. Therefore, a method of direct payment has been put into effect.

Your funds are needed to increase the working efficiency of Central Office, for increased alumnae work in support of our Greek-letter chapters, and to keep Gamma Phi Beta in her rightful place in the sorority world.

If you are a member of a chartered alumnae chapter, you will pay your taxes to the Treasurer of your chapter.

Mail to:

Gamma Phi Beta Central Office, 53 W. Jackson Blvd., Room 960, Chicago 4, Ill.

I WANT TO BE A DUES PAYING MEMBER

Enclosed is check for \$3.00 (payable to Gamma Phi Beta Sorority, Inc.) to cover the following:

International Philanthropy Tax	\$1.00
International Alumnae Tax	\$2.00
Total	\$3.00

Married Name

Husband's name and/or initials

Maiden Name

Street Address

City, Zone and State

Greek-Letter Chapter Year

No acknowledgment will be mailed from Central Office. Your cancelled check will be your Receipt.

In Memoriam

LAURA LATTIMER GRAHAM



Mrs. Graham as she appeared in 1935.

Laura Lattimer Graham's long service record in Gamma Phi Beta was one of distinction and devotion. It began as a member of Alpha Chapter and continued until her death April 1, 1959. Laura Lattimer graduated from Syracuse University in 1900. She was a Phi Beta Kappa and ranked first in her class. In 1906 she came to New York City where she taught history in Far Rockaway High School. In 1909 she married Dr. William Graham and they made their home in Brooklyn.

Mrs. Graham was elected Vice President of Gamma Phi Beta at the Convention in 1924, the year we celebrated our Golden Jubilee. She succeeded to the presidency when Grace Howard Smith, who was elected Grand President, had to resign on account of illness. She was elected president at the 1926 Convention. Her regime saw the establishment of Central Office, with its first full-time secretary. She also helped THE CRESCENT to gain financial status. During her term of office Gamma Phi Beta expanded across the border into Canada, where three chapters were installed (Alpha Alpha, Alpha Kappa, and Alpha Lambda).

Mrs. Graham was greatly interested in the sorority and wanted others to enjoy the benefits from the association as much as she had. She had a keen sense of loyalty and a lively humor. She set high standards and refused to sacrifice them. She was always eager to have Gamma Phi progress and be a leader. She was an active member of New York City alumnae chapter for over fifty years. After her husband's death she moved to Albany, but kept in touch with chapter affairs. She was an honored guest in 1951 when the chapter celebrated its fiftieth birthday. She leaves to all Gamma Phis a legacy of fidelity and accomplishments. May we ever be true to her ideals.

STELLA BLANCHE BREVOORT
New York City Alumnae Chapter

Mrs. Marshall Allen (Lambda '23)
Clara M. Emory
Seattle, Washington
Died in 1959

Mrs. William Argo (Eta '35)
Elizabeth Foote
Fresno, California
Died in 1959

Mrs. Ules L. Barnwell (Alpha Phi '62)
Barbara A. Edwards
Denver, Colorado
Died June 10, 1959

Mrs. M. L. Baxter (Beta '21)
Wilma Welsh
Toronto, Ontario, Canada
Died in 1958

Mrs. Walter Chappell (Pi '55)
Patricia Schmid
Victor, New York
Died June, 1959

Miss Clara M. Davis (Beta '04)
Winnetka, Illinois
Died June 3, 1959

Mrs. Ambrose C. Driscoll (Alpha '14)
Elizabeth Seiter
Dover, New Hampshire
Died November 15, 1958

Mrs. Robert E. Golightly (Omicron '37)
Ruth S. Weakly
Natrona Heights, Pennsylvania
Died November 8, 1958

Mrs. William J. Graham (Alpha '00)
Laura M. Latimer
Albany, New York
Died April 1, 1959

Mrs. F. H. Holladay (Epsilon '12)
Laura Hall
Annapolis, Maryland
Died May 22, 1959

Mrs. David Kirby (Beta Theta '33)
Ruth Sandkuhl
San Jose, California
Died in 1959

Mrs. J. J. Lickly (Epsilon '91)
Ella Holderman
Morris, Illinois
Died April, 1959

Mrs. A. C. Luecker (Gamma '07)
Mae Rowe
Plymouth, Wisconsin
Died May 9, 1959

Mrs. Joseph Glan McNeil (Alpha Chi '34)
Roberta Kuyk
Richmond, Virginia
Died March 21, 1959

Mrs. John A. Meade (Lambda '21)
Helen Allan
Los Angeles, California
Died May 10, 1959

Mrs. Douglas C. Nicholson (Eta '33)
Jane Farley
Berkeley, California
Died February 21, 1959

Miss Minnie L. Patterson (Epsilon '96)
Evanston, Illinois
Died May, 1959

Miss Cora Ann Patton (Eta '04)
Oakland, California
Died, 1959

Mrs. Frederick Remington (Alpha '88)
Eva D. C. Potter
Rochester, New York
Died, 1958

Miss Gudveig Thomle (Lambda '16)
Valdreshehen, Norway
Died, 1917

Miss Jessie Truman (Alpha '09)
Corona, California
Died February 11, 1959

Mrs. Fred Ward (Alpha Delta '29)
Dorothy Lee Sallee
Albuquerque, New Mexico
Died, 1958

Miss Frances Louise Warr (Alpha '94)
Sea Girt, New Jersey
Died March 6, 1958

Mrs. John A. Weisto (Gamma '58)
Dian Eleanore Fonteine
Milwaukee, Wisconsin
Died February 26, 1959

Miss Agnes E. Wells (Beta '03)
Saginaw, Michigan
Died July 6, 1959

Miss Mildred Whittlesey (Nu '04)
Portland, Oregon
Died, 1958

Mrs. Clifford Worthen (Kappa '32)
Elizabeth Lane Smith
Charlotte, North Carolina
Died January 16, 1959

Mrs. Albert Wright (Beta Pi '43)
Doris Milholland
Terre Haute, Indiana
Died April 20, 1959

Mrs. Harry Youell (Alpha '89)
Blanche Stevens
Syracuse, New York
Died April 17, 1959

Incorrect Information

Miss Norah Workman, who was erroneously reported as deceased, is very much alive and has written a letter to the Editor asking that we make this correction.

It is a pleasant duty to retract the report, and also to offer apologies to Miss Workman and wish her a long and happy life.

Though such an error is rare, it behooves all Gamma Phi Betas to check carefully before sending information of this kind to Central Office.

Grace M. Merrill Memorial Fund is Established

The Westchester alumnae chapter of Gamma Phi Beta has established the Grace M. Merrill Memorial Fund for Camp Transportation. Grace was a member of Epsilon chapter, and served her sorority for 41 years. She was President of the New York City alumnae chapter for many years, and was the President of the Philanthropy Board from the time of its founding until her untimely death in December, 1957. Her love and enthusiasm for the Gamma Phi Beta Camps was unbounded, and the Westchester alumnae feel no greater tribute can be paid to her memory than to create this Camp Transportation Fund to help furnish funds for our Gamma Phi Beta Camp Counselors—especially from the eastern area of the country. Part of the money already was forwarded to two of our sisters who traveled from Montreal to the Sechelt Camp in British Columbia.

Mary Alice Merrill Budinger is a devoted member of the Westchester alumnae chapter, a sister of Grace, and also a member of Epsilon chapter, and therefore Westchester is doubly proud to establish this memorial fund. Plans are already underway for the 1960 Westchester Bridge, and we hope to make it even more successful than ever, thereby enlarging the fund.

Send check to Gamma Phi Beta Central Office, 53 West Jackson Boulevard, Room 960, Chicago 4, Illinois, payable to Gamma Phi Beta Sorority, Inc., designating gift to Grace M. Merrill Memorial Fund.

JANET M. HEATON
Theta and Westchester Alumnae

It All Began with Two Alumnae . . .

The younger alum phoned the older alum, yearning to meet a sister; the older alum invited the newly-moved-to-the-county-alumnae she could find "for coffee." All the alums wanted to meet again.

At first it was purely social. Then came Founders' Day, a Christmas party for a new pledge; by spring a small philanthropy project was added; tray favors for a local Cerebral Palsy school. Another work meeting provided Easter centerpieces and place favors for the Home for the Aged. Special meetings for the Province Alumnae Director's visit. The White Elephant Auction paid for postage on "Join Us" letters to all alumnae within an hour's drive of meetings. Another work shop produced 30 Memory Books (hand made) for Sechelt Camp. Warm weather socializing with undergraduates over coffee and on a family-date swim-picnic.

In a matter of less than a year the Two have met Many . . . some morning and some evening meetings make it possible for different gatherings to include different members . . . regular press notices keep our Gamma Phi Beta from being totally unknown in the area. We provide organized coverage on rushees with representation in a local Panhellenic group.

Plans for the future? A Year Book complete with local directory for paid-up members; work meetings directed toward helping a Greek chapter in the Province, another auction, an outside speaker when guests may be invited, more help for a camp, more fraternizing with undergraduates . . . and who knows what else?

Meanwhile the sisters living closest together see one another



Central Jersey Alumnae, Tenna Head Pomper (Rollins) and Janet Davis Kohrs (SMU) are proud of Easter hats which decorated dinner tables at a Somerville Home for the Aged. Hats are cardboard brims and oatmeal box crowns, covered with purple satin and garnished with crepe paper, flowers, and clusters of pink egg shells. Baskets are cut-down milk cartons, covered with lavender and yellow paper, filled with candy and a decorated blown egg.

frequently, enjoying the warmth of friendship with Gamma Phi Beta sisters and of knowing that they are now pulling their own weight as ACTIVE ALUMNAE.))))

By FLORENCE MUNN

Vancouver Camp Board Awards Dosh Stafford Ring



Beth Evans Robertson (U.B.C.) is the first recipient of the Dosh Stafford ring, to be awarded annually for outstanding contribution to the Sechelt Camp at Vancouver. Mrs. Stafford (right) makes the presentation.

In February 1959, the Vancouver Camp Board members were extremely pleased to make the inaugural award of the Dosh Stafford Ring. The Board was aware of the intrinsic value of the ring and its noble history.

Dosh Shorney Stafford was to all intents and purposes, re-

sponsible for establishing the Canadian Camp of Gamma Phi Beta. She investigated the needs of such a camp in this area and the possibilities of its formation. She set up the framework and presented it to convention where approval was granted. After a great deal of hard work and worry, the local Gamma Phi Beta Children's Camp came into being, with Dosh as the first camp director. The camp opened in 1932 and was a complete success thanks to the perseverance and vitality of Dosh. A mere thank you to this wonderful girl seemed entirely inadequate so, as a token of appreciation, the Vancouver chapter presented Dosh with a sorority ring—a silver crescent on a black Onyx—after the first camp opened. This hard working gal has continued to slave for camp in ways too many to list and is admired and loved by all.

Dosh has worn this ring with a great deal of pleasure and pride, mingled with many, many fond memories. As befitting her generous character, she wishes to share her pleasure in the ring and have others who have made an outstanding contribution to camp, receive an award.

As you see, the Dosh Stafford Ring holds a very high standard and as such, it shall be awarded annually to an active or an alumna, in the Vancouver area. A committee has been set up to record the qualifications for the awarding of the ring.

This year, the ring was presented with unanimous approval to Beth Evans Robertson. There is neither time nor paper to list Beth's many contributions to the camp. But for the past few years, Beth's name and the camp have been synonymous. For example, Beth recently supervised the construction of two large buildings for camp. Which is no small chore when you

(Continued on page 24)

Money Can Grow On Trees!



There is money in these branches for your chapter if you join the big Oregon holly sale. Your chapter can double its investment and with a little decorating skill make even more. Many chapters ordered 100 pounds or more last year from the Portland alumnae and found it an easy and profitable way to swell their chapter funds.

Portland alumnae have made arrangements with the Brownell Holly farms to sell this beautiful holly wholesale at a dollar per pound, minimum order, 10 pounds. A 10 pound box is 36" x 16" x 8" in size. You can package the bulk holly in half pound or pound plastic bags and sell it at \$2 a pound. To swell your profits even more it is easy to make mantel or table arrangements, bouquets, and simulated miniature trees.

This Oregon holly is heavy with bright red berry clusters and comes in assorted sizes:

Short: 6"-15"-18"

Medium: 15"-24" straight and branched

Long: 24"-36" long side branched

Assorted: 6"-30"

Tips—corsage type @ 25¢ per pound more.

It is suggested that more use can be made of the short or medium sprays, and this means more money for your group.

Your price—\$1.00 per pound bulk packed and prepaid postage. The holly is guaranteed delivered in fresh, salable condition. The holly is dipped in a preservative hormone to prevent leaf drop and assist in keeping its quality for the Christmas season.

The holly should be kept in a cool place until ready for use. When out of the box it should be *treated like cut flowers*, clipping the stems and displaying in bowls filled with fresh water.

To assure fresh holly for the holiday season it is suggested that you specify your delivery date after *December 1, 1959*.

Your order must be received by us by December 1. Allow one to two weeks for delivery. Use the order blank below.

Selling Christmas holly will spread good will among your friends. Your local church, PTA, or lodges may also be interested in this beautiful Yuletide decoration if you feel your own club is too small to promote a sale.

For further information, write Mrs. J. W. Taylor, address below.

Mrs. J. W. Taylor
Send To: 7650 S.W. Fairmoor
Portland 3, Oregon

NAME

ADDRESS

CITY ZONE STATE

Order in lengths @ \$1.00 per pound bulk prepaid postage.

.....LB. ShortLB. Long

.....LB. MediumLB. Assorted

.....LB. TipsCorsage type @ 25¢ per pound more.

..... Check Money Order No C.O.D.'s.

Date of your holly sale

Approximate delivery date desired

Deadline for orders, December 1, 1958

Allow 1-2 weeks for delivery

Vancouver Camp Board Awards Ring

(Continued from page 23)

consider the designing and planning, the calling of tenders, the awarding of the contract, dealing with contractors and sub-trades and taking special care to get every penny's worth. Concurrent with the building, she also managed to organize and participate in work parties to maintain the order and repair of the rest of the camp and prepare it for opening. Just prior to the opening she was the Camp Board representative to convention in Victoria. As well as all this, she acted as a guide and escort on the two camp tours. This entailed close co-ordination

of plane schedules and many, many arrangements for her young family.

The Vancouver Camp Board is extremely fortunate in having two such vital and dedicated people as Dosh and Beth. They tell us that seeing the little girls have such a grand time at camp and knowing that without this effort they would have no vacation at all, is more than adequate incentive and reward. But the Vancouver chapter knows that they have exceptional people in these wonderful Gamma Phis. The Dosh Stafford Ring has had a glorious beginning and we know, will have a glorious future.

)))

Beta Kappa Follies Provide Fun and Funds

Never underestimate the power of women is an old cliché, but we, of Beta Kappa, think it should be changed to never underestimate the power of a Gamma Phi Woman. Exactly ten years ago this year, Gamma Phi Beta colonized here at Arizona State (Tempe); and that same year, the Gamma Phis started their annual follies. It is still an annual affair, entirely produced and directed by us, with the girls themselves acting.

As past director of these follies, I felt obliged to write this article in hopes that one of our sixty-five sister chapters might be interested in the idea.

The follies were originally a carnival held in Moeur Activity Building, the women's physical education building. This carnival consisted of booths, games and various entertainment. But, as the girls discovered that it wasn't necessary for them to possess inborn talent to entertain people, so their little show grew. Now, it is a social highlight in the Valley of the Sun.

Although we don't know what the first Gamma Phis at Arizona State used their profits for, in recent years it has gone toward our "dream building," a house of our own. At present, we are living in Palo Verde Hall, the "sorority dorm," with each sorority having their own floor.

Let me elaborate further on the profit factor . . . we have netted as much as \$800 on our follies!

Let us start at the beginning and unravel our secret of success which has given many a Broadway producer an ulcer. A year previous, and soon after we have completed one follies, the executive officers of Beta Kappa appoint a director for the coming school year.

Immediately, this director decides and reserves the place for the big event. We have previously used the school union, Moeur Activity and Cosner Auditorium. The latter has proven the best due to their excellent stage and dressing room facilities. It is also located on campus and easily accessible to "walking" students. This building has to be reserved almost a year in advance and the rental charge is \$100.

This first step being completed, the director usually does research over the summer obtaining new and original ideas for the coming show. In the past, we have always had one main theme such as "Out of This World," "Big Top" and this year, "Dizzyland."

A co-director is responsible for any paper work that is in-



At Arizona State, Tempe, everybody goes to the Gamma Phi Follies, and the profits go to the Dream House fund. Dress rehearsal finds the whole chapter on stage for the finale.

volved. For example, we have found that selling ads to local merchants provides us with considerable profit and a nice program.

The follies have always been held three nights: Thursday, Friday and Saturday. On Tuesday of this important week, the first dress rehearsal is held. No director is ever disillusioned when this goes badly. What with co-ordinating lights, curtains, music, tapes, acts and people, it is quite a feat. The next night, Wednesday, it usually goes much better. By Thursday night, we are a show and a good one at that. Sometimes due to things beyond our control, Thursday night might be referred to as our "dress rehearsal." But this is accepted with good cheer and grins follow goofs as we plod through our masterpiece.

As a rule Thursday night leaves something to be desired. Good friends and relatives get the inside tip to come Friday night, our "best night." Nobody can fathom this except perhaps Saturday is a let down where everybody cuts loose and lets go.

Alumnæ are posted at the door collecting tickets, giving out programs, and escorting the theatre-goers to their seats. These girls are in costume whenever possible. The only reserved space in the house is a section roped off for our Desert Valley Alumnæ who come in a body of about fifty each year.

When the house lights dim (this is the only time it is quiet in the dressing rooms), the curtains open and the MC or MCs step out. I must explain that we have tried local personalities and witty boy friends, but the best "femcees" are the ones from our own Beta Kappa.

After the curtain closes on the final act, the Gamma Phis gather en masse on stage for "spontaneous" singing of their favorite Gamma Phi songs. The final act we try to make fan-

(Continued on page 69)



Follies Femcee, Shirley Hall, and Director, Dianne Eldridge get set for the curtain on opening night. Incidentally, Dianne is not a speech or drama major, but a June 1959 graduate in Journalism, who prepared this article.



Story book figures come to life in the Follies with Teri Moss as Raggedy Ann, Cynthia Zerden as the witch, and Linda Hutchins as Alice in Wonderland.

PHI BETA KAPPAS

For academic excellence, Phi Beta Kappa honors these Gamma Phi Betas with membership in this oldest, highly esteemed fraternity. Special praise must go to Theta chapter at Denver University and Sigma chapter at the University of Kansas for each having four members of Phi Beta Kappa, and to Gamma chapter at the University of Wisconsin, Xi chapter at the University of Idaho, and Beta Sigma chapter at Washington State College, for each having three members wearing the treasured key.

Gamma—University of Wisconsin

Pat Burbridge
Roberta Cresap
Helga Knollmuller

Theta—Denver University

Susan Butterworth
Jeannette Eitelgeorge
Nancy Sorrels
Maryanne Thompson

Xi—University of Idaho

Margaret Remsburg
Marilyn Robinson
Kay Salyer

Omicron—University of Illinois

Diane Kramp

Pi—University of Nebraska

Terry Mitchem

Sigma—University of Kansas

Linda Farmer
Jane Fugate
Janet Goldsby
Barbara Wilson

Alpha Beta—University of North Dakota

Karen Sethre

Alpha Xi—Southern Methodist University

Angela Tipps

Alpha Phi—Colorado College

Jocelle Milligan

Beta Epsilon—Miami University

Jane Fox
Carol Gos

Beta Nu—University of Vermont

Ruth Seeler

Beta Rho—University of Colorado

Ann Golseth

Beta Sigma—Washington State College

Amy Lombard
Sue Marsh
Carol Pavlic

Gamma Beta—Gettysburg College

Helen Berkey



Carol Gos
Miami University



Jane Fox
Miami University

Always One Step Ahead . . .

That's Gamma Phi Beta On Campus!



Carol Pavlic



Sue Marsh



Amy Lombard

Three Phi Beta Kappas from Washington State College



Roberta Cresap



Helga Knollmuller



Pat Burbridge

Three from the University of Wisconsin



Marilyn Robinson



Margaret Remsburg



Kay Salyer

Three from the University of Idaho



Karen Sethre
University of North Dakota



Ruth Seeler
University of Vermont



Anne Golseth
University of Colorado

More Phi Beta Kappas

Those chapters in which scholastic achievement is recognized and in which intellectual interest is stimulated, are bringing prestige to our sorority and are an honor to Gamma Phi Beta. Such a chapter is Theta at Denver University, where four members were elected to Phi Beta Kappa.

Proof that Theta chapter has created the environment for good scholarship . . . they have ranked first among all sororities on campus for eight consecutive quarters.

Theta, take a bow!



Nancy Sorrels
Denver University



Maryanne Thompson
Denver University



Susan Butterworth
Denver University



Jeannette Eitelgeorge
Denver University



Marilyn MacLean
U. of Western Ontario
University College Merit Award
Honor Publications Key



Martha Hees
U. of Western Ontario
University College Merit Award



Barbara Armbruster
McGill University
Dean's Honor List



Betty Burton
U. of Western Ontario
Dean's Honors List for three years

Salute To Our Canadian Scholars!

Though the titles are different, the scholastic honors are equally great and difficult to obtain in Canadian Universities.

DID YOU KNOW THAT:

- Some Canadian Universities will not accept graduates of United States' High School as freshmen until they have had one year of college in the states?
- At the University of Western Ontario, University College Merit Awards were given only 11 of about 600 graduates? (The Gamma Phi Betas had two!)
- Only ten graduating General Arts students of 400 were on the Dean's Honors List at Western?

At the University of Toronto, Sonia Korol received the Strathcona Award in Physical Education and Lyn Mercer received the Art Award. These awards required that the recipients be proficient both in scholarship and in the field in which the award was given.

At the University of Manitoba, Carol Saunderson was named Honors Science Student and received the University's Gold Medal.

At McGill University, Barbara Armbruster and Donna Hill were named University Scholars, the highest academic honor awarded.

At the University of Western Ontario, Marjorie Johnston won a summer seminar scholarship to the West Indies. Martha

Hees received a University College Merit Award. Marilyn MacLean also received a University College Merit Award and an Honor Publications Key, one of two awarded at Western. Dawn Phibbs won a University Board Scholarship for the highest standing in third year honors Psychology. Carol Alexander won a similar award for the highest standing in second year Honors Psychology.

A warm, if belated accolade, is due these and other Canadian Gamma Phi Betas who have upheld the tradition of superior academic achievement. As they graduate and leave the college campus to take their places in the larger community, across the breadth of Canada and to many faraway places of the British Commonwealth, it is good to know that Gamma Phi Beta is represented by such as these!



Betsy Wehdae
Northwestern University



Barbara Tunze
Washington University



Judi Downs
Miami University

These were Tapped for Mortar Board

GAMMA—UNIVERSITY OF WISCONSIN
Helga Knollmuller
Jan Sagen

EPSILON—NORTHWESTERN UNIVERSITY
Jo Karsten
Betsy Wehde

THETA—DENVER UNIVERSITY
Shirley Appleman
Arlene Belefonte
Linda Corpening

KAPPA—UNIVERSITY OF MINNESOTA
Jane Quale

NU—UNIVERSITY OF OREGON
Nancy Reynolds

PI—UNIVERSITY OF NEBRASKA
Gretchen Saeger (Treasurer)

SIGMA—UNIVERSITY OF KANSAS
Linda Farmer (Treasurer)

PHI—WASHINGTON UNIVERSITY
Barbara Kallman
Gay Knecht (Vice President)
Barbara Tunze

ALPHA BETA—UNIVERSITY OF NORTH
DAKOTA
Janet Hunter

ALPHA EPSILON—UNIVERSITY OF ARI-
ZONA
Bobbie Haworth

ALPHA ZETA—UNIVERSITY OF TEXAS
Paula Craig

ALPHA ETA—OHIO WESLEYAN UNIVER-
SITY
Theora Disher

ALPHA THETA—VANDERBILT UNIVER-
SITY
Marie Fitzgerald (Secretary)

ALPHA XI—SOUTHERN METHODIST UNI-
VERSITY
Carol Keeney (Vice president)
Carol Loyd

ALPHA UPSILON—PENN STATE UNIVER-
SITY
Dorothea Harms

ALPHA CHI—COLLEGE OF WILLIAM AND
MARY
Marge Briscoe

BETA EPSILON—MIAMI UNIVERSITY
Judi Downs
Jane Fox

BETA NU—UNIVERSITY OF VERMONT
Betty Wilder

BETA RHO—UNIVERSITY OF COLORADO
Linda Eggebrecht

BETA SIGMA—WASHINGTON STATE COL-
LEGE
Corinne Lyle
Karen Newby

BETA TAU—TEXAS TECHNOLOGICAL COL-
LEGE
Mary Ann Clifton
Billie Jean Stroehle
Janet Vines

BETA PHI—INDIANA UNIVERSITY
Malissa Lovell



Jan Sagen
University of Wisconsin



Dorothea Harms
Penn State University



Shirley Appleman
Denver University



Marie Fitzgerald
Vanderbilt University



Gretchen Saeger
University of Nebraska



Mary Ann Clifton
Texas Tech



Billie Jean Stroehle
Texas Tech



Janet Vines
Texas Tech



Carol Loyd
Southern Methodist University



Karen Newby
Washington State College

More Mortar Boards

And more to come!
Please turn the page.

More Gamma Phi Betas



Malissa Lovell
Indiana University



Jo Karsten
Northwestern University



Theora Disher
Ohio Wesleyan University



Linda Eggebrecht
Colorado University



Betty Wilder
University of Vermont



Nancy Reynolds
University of Oregon



Janet Hunter
University of North Dakota



Arlene Belefonte
Denver University



Gay Knecht
Washington University

Tapped for Mortar Board



Barbara Kallman
Washington University



Marge Briscoe
College of William and Mary

Black Masque



Karen Brooks
San Jose State College
(Equivalent of Mortar Board)

We Pause to Honor . . .



Dixie Good

Dixie Good of Kansas State College, who was elected to Phi Kappa Phi.



Carolyn Edwards

Carolyn Edwards of the University of Idaho, who was awarded a \$2000 graduate assistantship for study at Arizona State University. In undergraduate school, Carolyn was a member of Phi Beta Kappa, Mortar Board, Theta Sigma Phi, Alpha Lambda Delta and president of the French Club.



Mary Ruth Dunlap

Mary Ruth Dunlap of Colorado State University, who is a member of Phi Kappa Phi, *Who's Who*, Tau Iota Omega, and Pacemakers.



Merry Jo Stewart

Merry Jo Stewart, also of Colorado State University, who was National 4-H Achievement winner. In February, she was one of six winners who were sent to Washington for a conference with President Eisenhower. In 1956, Merry Jo won a trip to Europe as the National winner of the "Make It Yourself with Wool" contest.

HOLLY QUEEN
Carolyn Blackburn
University of Idaho



NORTH DAKOTA POTATO QUEEN
Suellen Ringsak
North Dakota State

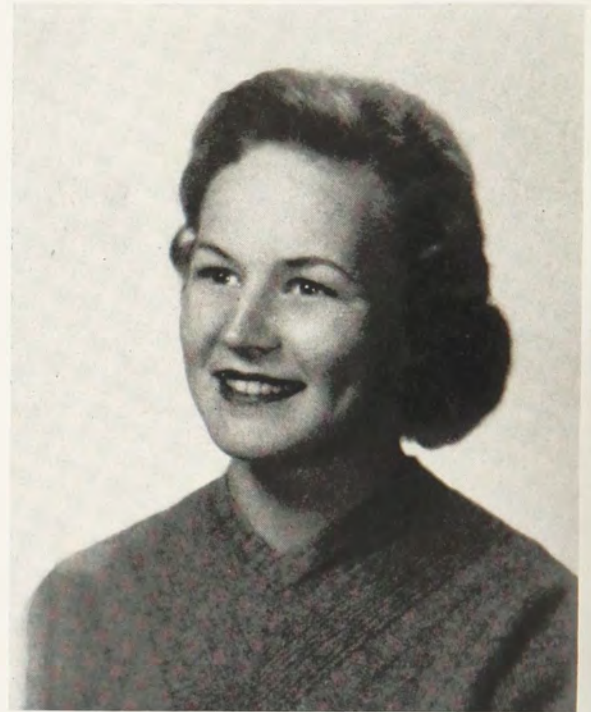

PROM QUEEN
Anita Klinker
Indiana State Teachers College



MILITARY BALL QUEEN
Sheila English
University of North Dakota

CAMPUS QUEENS

Reign Across the Land



KEY QUEEN
Carolyn Schoulin
Bowling Green State University



MECCA QUEEN
Sharon Larsen
University of Iowa



KESHENA QUEEN
Brenda Bowyer
Oklahoma City University



SNO-BALL QUEEN
Pat Rushton
University of Oregon

Greek Week Queens



Carol Kavanagh
U. of California



Norma Baldrige
Arizona State, Flagstaff



Joyce Larson
North Dakota State

Air Force Angel



Pat Walters
Miami University

Theta Chi's Choice



Betty Hollenback
Washington State College

World Trades Queen



Lady Ann Chamberlain
Southern Methodist

First Place Winner of Bison Brevities



The Alpha Omicron-Alpha Tau Omega act, "Fair Time," won the fifteen minute production act of North Dakota State Bison Brevities. The story evolves around a day at the fair just at the turn of the century. Its events included a medicine show, a politician's report, and a side show with dancing girls. These events are witnessed by a crowd of spectators. One of the judges commented that this was one of the best directed acts he had seen.



ENGINEERING QUEEN
Lin Eden, Washington University



WINTER CARNIVAL QUEEN
Marcia McEwen
U. of Manitoba



CONFERENCE TRACK QUEEN
Bette Viall
Ohio Wesleyan

Fraternity Sweethearts



Kappa Sig Dream Girl
Susan Jo Turner
U. of North Dakota



D. U. Sweetheart
Barbara Kraft
Western Ontario



Sigma Nu Sweetheart
Carol Muir
Rollins College



Alpha Chi Rho Sweetheart
Jean Pipal
Penn State



ATO Sweetheart
Ramona Robertson
Oklahoma State U.



Psi U. Sweetheart
Sue Polts
U. of Illinois



Acacia Sweetheart
Joy Kean
Kansas State U.



Phi Kappa Sigma Sweetheart
Carolyn Conley
Northwestern

Scholars



Beverly Mike
Michigan State
Alpha Lambda Delta
Tower Guard, vice president



Harriett Pudvah
U. of Vermont
High Scholastic
Achievement Award



Janet Tarver
San Diego State
Graduated Cum Laude
AWS Scholarship Recognition



Lorraine Snow
U. of Vermont
High Scholastic Achievement
Omicron Nu, Staff and Sandal

Honors

Alpha—Syracuse U.

Nancy Bruce—President, Nursing School Senior Class; Sigma Theta Tau.

Mary Lou Carol—Alpha Xi Alpha (Design Honorary); Phi Kappa Phi (All-University Scholastic Honorary); Sigma Nu White Rose Queen's Court.

Lee Chamberlin—Senior Senator-at-large; Sigma Alpha Iota; Senior Guide.

Mena Choguill—Sophomore Class Executive Council (alternate).

Sharon Coletti—Senior Women in Business Administration; Quill and Keys.

Marge Jackson—Tau Sigma Delta (Architecture and Applied Arts Honorary); Junior Guide.

Jeremy Johnson—President, Art Advisory Council.

Judy Kelly—Pi Lambda Theta; Senior Guide.

Em Knowlton—Outstanding Senior Woman in Physical Education.

Merike Komendant—Sigma Upsilon Alpha (Architecture Honorary).

Linda McCord—Sigma Chi Alpha (Art Education Honorary).

Ebeth McCumber—Chairman of International Student Guides.

Judy Manley—Junior Class Executive Council.

Maria Notar—President, Baptist Student Fellowship; Secretary, Zeta Phi Eta (Speech Honorary); Senior Guide; Chapel Choir.

Linda Rydberg—Purchase Award in the Lowe Art Center Printmaking Competition; Winner of the Design Competition held by the Onondaga Pottery Company.

Ellen Stephanian—Pi Lambda Theta; Civil Service Commissioner of Elections; School of Education Advisory Council; Chapel Choir Scholarship Award; Senior Guide.

Gail Sturdevant—Senior Class Executive Council; Junior Guide.

Beta—U. of Michigan

Susan Barr—Awarded Scholarship by the National Association of Manufacturers.

Janet Bellinger—Poster Chairman for Junior Girls Play.

Barbara Brown—Member of Michifish.

Lynn Cockerill—Secretary of Junior Panhellenic.

Jeanne Dierking—Member of Michifish.

Estelle Ginn—Awarded trophy for being Best Actress of the Year.

Janet Harper—Awarded the Orion E. Scott Award, member of Alpha Lambda Delta.

Susan Huggard—Script Chairman for Junior Girls Play.

Marie Joynt—President of Woman's Athletic Association, Vice-President of the University of Michigan Folklore Society, Member of Michifish.

Sue Kennedy—Publicity Chairman of Junior Girl's Play, Public Relations Chairman for Homecoming.

Carol Luse—Winner of a \$300 Hopwood Writing Award.

Sheryl Nelson—Will spend a semester at a college in Denmark.

Jo Ann Riccardi—Secretary for the 1961 Nursing Class.

Barbara Rosbe—Displays Chairman for Homecoming.

Mary Ellen Thomsen—Member of Michifish.

Linda Vance—Treasurer of the 1961 Nursing Class.

Barbara Weber—Sorority Manager for Woman's Athletic Association.

Mary Wicker—Representative to the *Affiliate* (Sorority Magazine).

Gamma—U. of Wisconsin

Pat Burbridge—Phi Beta Kappa, Senior honors.

Anne Church—Senior honors.

Roberta Cresap—Phi Beta Kappa, Sophomore high honors, Phi Kappa Phi.

Katheryn Fish—Alpha Tau Delta.

Karen Fritsche—Theta Delta Chi Dream Girl, Psi Upsilon Omicron New Student Work Publications Chairman.

Ann Gibson—Sigma Epsilon Sigma, Phi Omicron Upsilon.

Jacquelyn Heal—Phi Kappa Phi, Senior honors.

Marilyn Hebal—Sigma Phi Epsilon Dream Girl.

Jo Isberg—Alpha Tau Delta (second Vice-President), Sigma Epsilon Sigma.

Jeanette Johnson—Crucible, Sigma Delta Pi, New Student Week Special Services Chairman.

Patricia Katzenmeyer—Phi Beta.

Helga Knollmuller—Phi Beta Kappa, Mortar Board, Phi Kappa Phi, Senior honors.

Elizabeth Knope—Phi Kappa Phi, Sophomore honors, Campus Chest General Chairman.

Ann Krohn—Psi Upsilon Omicron.

Ann Lee—Sophomore high honors.

Meredith Mattka—Phi Kappa Phi.

Nancy Nesbit—Leadership Training Chairman, New Student Week Executive Secretary.

Ann Priedeman—Psi Upsilon Omicron, Senior honors.

Mary Jo O'Brien—Nominated for outstanding Senior Woman, Wisconsin Student Association Secretary.

Joan Radl—Crucible, WSA Personnel Chairman.

Jan Sagen—Sophomore high honors, Mortar Board, Phi Kappa Phi, WSA Welfare Department Director, Executive Secretary of Campus Chest.

Barbara Taylor—Psi Upsilon Omicron.

Marilyn Saiberlick—Chairman WSA International Relations Committee.

In addition to the many campus honors won by Gamma Phis, three Gamma beauties have represented us well at State beauty contests. Anne Gibson and Karen Fritsche

Who's New In Who's Who



Sandra Wilson
Arizona State, Flagstaff
Honor Board
Who's Who



Connie Youree
Idaho State
Student of the Quarter
Who's Who



Carolyn Calambach
North Dakota State
Phi Kappa Phi
Who's Who



Maggie Barrientos
Arizona State, Flagstaff
Dean's List
Who's Who



Ruth Dorsey
Arizona State, Flagstaff
Rodeo Queen
Who's Who



D. A. Sharp
Rollins College
Libra
Who's Who



Patricia Roderick
Boston U.
Scarlet Key
Who's Who

Honors

have been chosen as Regional winners in the Wisconsin Miss Alice-in-Dairyland Contest, while Patricia Katzenmeyer is the runner up in the Wisconsin Miss Young Republican Contest.

Delta—Boston U.

Frances Accorto—Pi Omega Pi (honorary); Newman Club; Thaea—membership chairman. Leslie Andrews—Boston University Rifle Team; Finalist in "Miss B.U." Contest. Nancy Arms—Boston University, "Miss Touchdown"; Corresponding Secretary, Sargent College Student Gov't. Cathy Barr—Student Council, SPRC; Boston University Debating Princess; Sigma Phi Epsilon Sweetheart; Stunt Night Chairman, SPRC; Chairman of Prom Tickets, SPRC. Sandy Bergstrom—Thaea (Honorary); Area advisor, University dormitories. Carole Breaux—Vice-President Sargent College Senior Class.

Beth Bruno—Sigma Alpha Iota (music honorary); Boston University Glee Club. Carole Cherry—Newman Club. Ruth Dewton—Panhellenic Treasurer, 1959-1960. Diane Etienne—President of Sophomore Class, School of Nursing; School of Nursing, Student Council; Boston University Varsity Squad Cheerleader, 1959-1960. Judy Freeman—Secretary of Junior Class, Sargent College; Secretary of Senior Class, Sargent College, 1960. Betty Furman—Boston University Women's Rifle Team. Fran Guida—Boston University Newman Club Council. Martha Hall—Captain of the Boston University Women's Rifle Team. Elizabeth Jones—Sigma Alpha Iota (music honorary). Janet Knauber—Secretary of Sophomore Class, School of Nursing; All-university-Newman Council. Marilyn Kramer—Boston University, Scarlet Key, Corresponding Secretary; Boston University Student Gov., Corresponding Sect'y,

1959, Recording Sect'y, 1960. Maryellen McKelvey—Newman Club, social chairman. Polly Noonan—Newman Club; Boston University News, Sports Reporter; Fencing Tournament. Jane O'Neil—Pi Omega Pi (honorary). Octavia Ossola—Area advisor, Newman Club. Vivi-Ann Ostrand—Corresponding Secretary, senior class, School of Nursing; Senior Panhellenic Delegate; Sigma Theta Tau (Nursing Honorary). Pat Roderick—President of Charlesgate Hall; Scarlet Key; Who's Who in American Colleges; Residence Hall Planning Committee. Arlene Sannella—Newman Club. Elaine Springer—Vice-President, Junior Class, School of Nursing; Freda Roberts Award; Student Faculty Assembly, Student Affairs Committee; Chairman of Prom Tickets, School of Nursing; Junior Activities Conference. Anne Swadel—Sigma Theta Tau, Nursing Honorary; Recording Secretary, Senior Class,

Presenting Our Presidents



Fran Waddill
Oklahoma State
President,
Industrial Editors' Society



Jean Jenks
San Diego State
President,
Jr. Panhellenic



Diane Etienne
Boston U.
President,
Sophomore Class



Wilhelmina Good
Ohio Wesleyan
President,
Austin Hall

Honors

School of Nursing; Dean's list.

Mary Teplita—Student Council; National Women's Rifle Team; University Orientation Program; Vice-President-elect of Charlesgate Hall.

Donna Vergaro—Student Council; Executive Committee, Charlesgate Hall; Boston University Women's Rifle Team.

Judy Williams—Treasurer of Charlesgate Hall; Area Advisor; Student Council; Varsity Cheerleader.

Gwen Wray—Boston University Sailing Club.

Epsilon—Northwestern U.

Betsy Wehde—Co-chairman Waa-Mu show, 1959-60 (all campus musical); Mortar Board; Member of May Court.

Jo Karsten—Mortar Board.

Nancy Pierce—WAA Senior Trophy.

Carolyn Conley—Sweetheart of Phi Kappa Sigma.

Kay Wonderlic—Shi-Ai (Junior honorary); Student Governing Board award.

Alida Meyer—WAA social chairman.

Liz Barker, Judy Kompere, Ginny Wood—WAA board members.

Juli King, Dee Thiemecke—Members of Wildcat Council.

Polly Hamm, Mary Beth Peil—Outstanding freshmen for May Day. Chapter honors: Placed 3d in scholarship among campus sororities; first place in Homecoming house decorations.

Eta—U. of California

Marilyn Frances Bowen—Women's Judicial Committee (handles all cases of violation of women's lockout rules).

Nancy Dougery—Appointed Scholarship chairman for next semester's Panhellenic Council.

Carol Victoria Geren—Mortar Board, Vice-Pres. of YWCA, member of Prytanean (Junior and Senior women's honorary—members chosen for scholarship and activities)

Louana Dean Hayward—President of Oski Dolls (official hostesses of the University).

Carol Ann Kavanaugh—Oski Dolls, queen of the IFC Ball; chosen University Football Royalty Hostess for next year.

Suzanne Trees Stricklin—2nd Vice-President of the student body; Mortar Board; Prytanean, and many other committees which are duties of the 2nd Vice-President; (Sue became the wife of the student body president, Bill Stricklin, in December).

Linda Baker—Oski Dolls.

Merle Gibbons—Oski Dolls.

Catherine Higbee—Vice-President of the sophomore class, and many committees which are duties of the class Vice-President.

On Honors List—Betsy Barker, Carol Bishop, Marilyn Bowen, Pam Clark, Terry Coultas, Carol Geren, Merle Gibbins, Sharon White.

Chapter honor—Won sweepstakes in annual Spring Sing with Pi Lambda Phi fraternity.

Theta—Denver U.

Chapter honors—First in scholarship for three consecutive years, permanent possession of Denver City Panhellenic Scholarship cup. Received the Louise Wyatt Award at Province Convention. First place in Homecoming skit. First place for May Days booth and May Days Twilight Sing with the Sigma Alpha Epsilon fraternity.

Susan Butterworth—Phi Beta Kappa, Who's Who.

Nancy Sorrels—Phi Beta Kappa, A.A.U.W., Who's Who.

Maryanne Thompson—Phi Beta Kappa.

Linda Corpening—A.W.S. President, Who's Who, Mortar Board.

Shirley Appleman—Board of Governors Chairman, Mortar Board.

Jeannette Eitelgeorge—Phi Beta Kappa, Who's Who, Psi Chi honorary.

Arlene Belefonte—A.W.S. Vice-President; Who's Who; Secretary of Mortar Board; Zeta Phi Eta, Finalist for Greek Week queen.

Becky Printz, Victoria Rux, and Louise Garrison—Alpha Lambda Delta. Louise will serve as Vice-President, Vicky as Secretary and Becky as Treasurer.

Pat Williamson—Pi Kappa Alpha Dream Girl.

Joyce Barry—Phi Sigma Iota Treasurer, finalist for Greek Week queen.

Mary Beth Harcourt—Junior Class Secretary-Treasurer, runner-up to the Best Dressed Woman on campus.

Dede Wiley—Sophomore Class Secretary-Treasurer.

Marge White—Finalist in I.F.C.-May queen, Treasurer of A.W.S.

Noreen Nash—Arts & Science Senator.

Kappa—U. of Minnesota

Debbie Moilanen—Snow Week Queen of 1959.

Diane Cox—Sweetheart of Delta Tau Delta.

Carolyn Fink—Publicity chairman of 1959 Homecoming, Snow Queen Runner-Up Engineers Queen, Welcome Week chairman.

Marilyn Grinder—Outstanding chapter pledge trophy, princess in Miss Southdale contest.

Margaret Kaehler—SPAN (France)

Sandra Kirk—Assistant Panhellenic Rush Chairman.

Janet McWethy—President of SAE's Little Sister's of Minerva.

Kaye Michels—Chimes, sophomore journalism scholarship.

Jane Quale—Mortar Board, Minnie award, secretary of Union Board of Governors.

Mary Ellen Wallerius—Outstanding chapter senior trophy.

Kappa received an award from the Minneapolis Red Cross Council and one from the University of Minnesota Social Service Coun-

Honors

cil for its work in sponsoring the campus Red Cross drive.

Nu—U. of Oregon

Mari Davis—Pi Mu Epsilon (math).
 Nancy Reynolds—Mortar Board Secretary.
 Flo Trombetta—Rally Board.
 Sandi Pearson—National Collegiate Players.
 Marilyn Poston—Panhellenic Council.
 Joyce Gardinier—Sigma Delta Pi (Spanish).
 Nancy McKeown—Highest grades in Jr. class, National Science Foundation Scholarship.
 Carolyn Christie—Pi Lambda Theta Treasurer.
 Marilyn Mahle—Rally girl.
 Dial Bridges—A.W.S. Treasurer; University Theater Box Office Manager; Chairman of Christmas Tea.
 Ann Jacobs—S.A.E. Daughter's of Minerva.
 Coleen Nelson—Kwama; Secretary of ASUO Publicity and Public Relations.
 Lynne Pyle—Kwama; Debate Team; Speech Awards.
 Pat Rushton—Miss Jackson county and contest for Miss Oregon; Frosh Sno-Ball Queen; Sig Ep Swamp Girl finalist; Delta Queen finalist.
 Frances Souvenir—Kwama.
 Penny Lindsay—S.A.E. Daughters of Minerva.
 Marianne Laurin—Sweetheart of Sigma Chi Finalist.
 Carolyn Carr—Alpha Lambda Delta.
 Jan Hall—Gamma Alpha Chi Secretary; Lay Editor of *Oregona*.
 Rosemary Rhoten—President of Pi Lambda Theta.
 Sara East—Greater Oregon Corresponding Secretary.

Xi—U. of Idaho

Alpha Lambda Delta—Sally Jo Nelson and Lois Bowers.
 Hell Divers—Kathleen McBratney, Bette

Davis, Georgia Marshall, Norma Pomponio, Judy Petterborg, Sue Bush.

Orchesis: Carolyn Blackburn, Judy Petterborg, JoNell Diven, Karla Sievert, Sue Bush.

Queens—Carolyn Blackburn—Sophomore Holly Queen; Kathy Thompson—Navy Color Girl.

Phi Beta Kappa—Marilyn Robinson, Margaret Remsburg, Kay Salyer.

Omicron—U. of Illinois

Dianne Baumann—Bronze Tablet, Valedictorian of Senior Class.
 Marianna Brown—Torch.
 Deanne Cortright—President of Illio Ota.
 Sally Edgell—Kappa Sigma Dream Girl Court.
 Sherry Fiester—Shi Ai, Alpha Lambda Delta.
 Marty Hanson—Alpha Lambda Delta.
 Janice Johnson—Alpha Lambda Delta.
 Sue King—Delta Tau Delta Queen Court.
 Thelma King—Treasurer of Shorter Board.
 Diana Kramp—Phi Beta Kappa, Shorter Board, President of Zeta Phi Eta.
 Bunny LaBarre—Torch.
 Barbara Langley—Homecoming Court, Delta Tau Delta Queen Court, Inter-Fraternity Queen Finalist.
 Janet Langley—Junior Inter-Fraternity Queen Finalist.
 Lynn Morley—Torch.
 Judy Neal—Delta Chi Dream Girl Court.
 Phyllis Neal—Sigma Nu White Rose Court.
 Janet Peterson—Shi Ai, Alpha Lambda Delta.
 Sue Potts—Psi Upsilon Sweetheart.
 Gerry Rader—May Queen Finalist.
 Pat Sheahan—Cheerleader, Torch, President of Terrapin.

Pi—U. of Nebraska

Nancy Morris—Sigma Chi Sweetheart.
 Gretchen Saeger—Mortar Board, treasurer; finalist for Nebraska Coed; Red Cross president; Builders, treasurer; A.U.F. Board; finalist for Sigma Phi Epsilon sweetheart.
 Sylvia McNally—Attendant to Engineering Queen; Red Cross Board; Student Union

Board; All University Fund Board.

Janis Olson, Barbara Carey, and Carol Harstad—Finalists for Sigma Phi Epsilon Sweetheart.

Margaret Marshall—University cheerleader; AWS secretary; Nebraska sweetheart.

Judy Lindgren—A.U.F. Board.

Marcia Weigel—Sigma Alpha Iota, president.

Terry Mitchem—Phi Beta Kappa; Armed Forces Honorary Commandant; selected by National YWCA to spend summer in Soviet Russia with all expenses paid.

Nancy Preston—Panhellenic, secretary; finalist for Sigma Phi Epsilon sweetheart.

Donette Keys—*Cornhusker* yearbook staff.

Ann Wilson—Student Union Board; Builders' Board.

Julie Kay—Student Union Board; Builders' Board, Alpha Lambda Delta.

Deloris Fulton—Red Cross Board.

Carolyn Novotny—Outstanding senior in Sigma Alpha Iota.

Jean Odum—Red Cross Board; Tassels.

Del Stitt—Tassels.

Judy Pokorny—Lead in "Ah, Wilderness."

Merry Lynn Skarda—Attendant to Delta Sigma Phi sweetheart.

Joanie Myron—A.U.F. Board; Builders' Organization Board.

La Rae Rickter—*Cornhusker* yearbook staff; Builders' Organization Board.

Jeannie Denker—WAA Board; Alpha Lambda Delta.

Kay Buckingham—Cosmopolitan Club, secretary; Phi Upsilon Omicron.

Nancy Coover—Fulbright scholarship winner for study in Europe.

Chapter honor—Third place winner in Spring Day.

Rho—U. of Iowa

Evelyn Anderson—AWS Freshman Council-elected Vice-President; Central Party Committee; Alpha Lambda Delta.

Diane Artus—Seals; Miss SUI Attendant.

Carol Bieber—Student Council Committees-Elections, and Leadership and Training; Orientation Leader.

More Presidents



Ellen Ratkovich
 Ohio Wesleyan
 President,
 Phi Alpha Theta



Linda Frey
 San Diego State
 President,
 Cetza honorary



Rosemary Rhoten
 U. of Oregon
 President,
 Pi Lambda Theta

Honors

Mary Christensen—Highlanders (All Girl Bagpipe Band).

Annabelle Ehlers—Old Gold Singers.

Nancy Erickson—Old Gold Days Board; Faculty Forum; Theta Sigma Phi; Nominee for Adelaine Burge Award.

Judy Everingham—Penguins; Dorm Decoration Committee.

Carol Farchmin—Miss Dental Hygiene Attendant; Cheerleader.

Jo Ann Frederick—Old Gold Days Committee.

Joey Frusch—Miss SUI Pageant Board.

Carol Ann Garland—Y.W.C.A. Chairman; Pi Lambda Theta (Education Honorary).

Nicki Gustin—Secretary Junior Panhellenic Council; Old Gold Days Committee.

Connie Hallbach—Union Board; Old Glory Days' University Committee; Phi Gamma Nu-elected Vice-President (Commerce Honorary); Pi Omega Pi (Business Education Honorary).

Dianne Halland—Highlanders.

Catharine Herr—University Symphony; Pi Lambda Theta (Education Honorary).

Carolyn Jensen—Alpha Lambda Delta (Scholastic Honorary); Orientation Leader; Acted in University Theater Play; Winner of second place in Spiritual Values division of Freedoms Foundation Awards; Student Council Committee-Leadership and Training.

Diane Jones—Orientation Leader; Junior Orchestras.

Shirley Larsen—Attendant to Honorary Cadet Colonel; Pi Lambda Theta.

Sharon Larsen—Mecca Queen; Attendant to Dolphin Queen.

Mary Lauterbach—Seals.

Jeanette Laughlin—Highlanders; University Chorus; Orientation Leader; Alpha Lambda Delta.

Judy Maxant—Penguins; Orientation Leader.

Gretchen Meier—Panhellenic representative to Pan Hellenic Convention at the University of Michigan; Panhellenic Research Committee; Panhellenic Rush Chairman; Sigma Alpha Eta (Speech Pathology Honorary).

Diana Merrill—Highlanders; Union Board Committee.

Shirley Michaelsen—Delta Chi Sweetheart; Kappa Epsilon (Pharmacy Honorary).

Joan Mischnick—Student Council Committees—Leadership and Elections; Old Gold Days' Publicity; Orientation Leader; Rush Counsellor.

Nancy Powell—Alpha Lambda Delta.

Cindy Stage—Profile Previews Finalist; Orientation Leader; Alpha Tau Omega Queen Candidate for Inter-Fraternity Pledge Council Formal.

Lynne Wight—Secretary of Orientation Council; Union Board Committee.

Ann Wolf—Candidate for Hillcrest Queen (Men's Dorm); Highlanders.

Sigma—U. of Kansas

Janet Goldsby—Phi Beta Kappa; Secretary-Treasurer of Phi Alpha Theta; Dean's Honor Roll; Carnegie Research Assistant; Secretary-Treasurer of History Club; Student Union Activities Decorations Chairman for Homecoming Dance.

Carol Green—Pi Lambda Theta, Sigma Alpha Eta.

Jean Elson—Publicity Chairman of Sigma Alpha Eta; Executive Committee and Chairman of Hospitality Committee of the Senior Class; Discussion Leader of High School Leadership Day; Chairman of Clearing Committee of Panhellenic Council.

Barbara Reynolds—Jay Sister, Honor Initiate.

Sara Clawson—A.W.S. House of Representatives; Statewide Activities; Jay Sister; Chairman of Arrangements of the Student Union Activities Relays Dance; Student Union Activities House of Representatives; Student

Union Activities Jayhawk Nibble Chairman.

Audrey Reynolds—Jay Sister.

Sally Ossian—Vice-President of W.R.A.

Susie Black—President and Secretary-Treasurer of Quack Club; Allied Greek-Independent Political party representative-secretary, cast in *The King and I*.

Gwen Gray—Chairman of K.U.-Y West Hills Membership Drive; K.U.-Y House of Representatives; Secretary of Quill Club; a cappella Choir, Chairman of Student Union Activities Hospitality Board; Secretary of Student Union Activities, Statewide Activities, All Student Council Public Relations Committee.

Zoe Ann Kelley—Warden of Mu Phi Epsilon; a cappella Choir, cast in *The King and I*, K. U. Chorale.

Connie Howerton—Co-Chairman of the Deputation Committee of Wesley Foundation, Regional Chairman of Statewide Activities.

Linda Farmer—Phi Beta Kappa; Treasurer of Mortar Board; A.W.S. House of Representatives; President of Panhellenic Council; Dean's Honor Roll; Sigma Delta Pi.

Suzie Thompson—Publicity Chairman of O.T. Club, Quack Club.

Susie Eggleston—Mu Phi Epsilon.

Mary Wade—Quack Club.

Marilyn Henning—Chairman of Political Emphasis Week Dinner Speaker; Secretary of Allied Greek-Independent Political Party; Party Picture Editor of Jayhawker Staff; Chairman of Student Union Activities Bridge Tournament, Bridge Club and Bridge Lessons; Treasurer of K.U.-Y; Student Union Activities Board Member and Hospitality Chairman, Statewide Activities Regional Chairman.

Barbara Wilson—Phi Beta Kappa; Phi Alpha Theta; La Confrerie, Dean's Honor Roll.

Sue Chowning—Quack Club.

Marilyn Miller—Phi Chi Theta.

Sydney Stoeppelwerth—Cast in *Under Milkwood*.

Nancy Callahan—Phi Alpha Theta, Quill Club, Dean's Honor Roll.

Honoraries



Pamela Heitz
Miami University
Phi Beta Kappa Award
for scholarship



Vivi-Ann Ostrand
Boston University
Sigma Theta Tau,
Nursing honorary



Beverly Maritt
Oklahoma State
Orange and Black Quill,
Scholastic honorary



Claudia Keys
Oklahoma State
Kappa Tau Alpha,
Journalism honorary

Honoraries



Maria Notar
Syracuse U.
Zeta Phi Eta



Muriel Wills
U. of Vermont
Staff and Sandal



Ellen Stepanian
Syracuse U.
Pi Lambda Theta



Jan Hall
U. of Oregon
Gamma Alpha Chi

Honors

Ann Moser—Quack Club.
Sandra Aldrich—a cappella Choir.
Donna Bowman—first attendant to Phi Kappa Sweetheart Queen.
Sarah Dillaha—Queen of Second Division of Foreign Legion; one of the finalists for Military Ball Queen; attendant for 1959 K.U. Relays.
Sue Tinsley—Quack Club.
Sue Wheat—Recognition for Outstanding Work for Gamma Phi Beta at All Women's Day.
Paula Brinkman—Quill Club; Dormitory Counselor.
Karlene Howell—President of Corbin-North Hall; Corridor Chairman at North-Corbin; Jay Sister; Dean's Honor Roll.
Sharon Gale—Corridor Chairman at Dormitory, Dean's Honor Roll.
Sally Sponable—Jay Sister.
Alice Brown—Jay Sister.
Kathy Sowder—Jay Sister.
Marcia Nelson—Jay Sister.
Marilyn Simpson—Jay Sister.
Marilyn Moyer—Secretary-Elect of Allied Greek-Independent Political Party, A.W.S. House of Representatives.
Jane Fugate—Phi Beta Kappa, Dean's Honor Roll.
Elinor Varah—Jay Sister, Carnegie Research Assistant.
Becky Swander—Dean's Honor Roll.

Tau—Colorado State

Mary Ruth Dunlap—Pacemaker; Tau Iota Omega; Phi Kappa Phi, Who's Who, Student Legislature—committee chairman.
Judy Henderson—Union Hostess, Fine Arts Festival—publicity committee, Home Ec. Council.
Carol Potter—Union Hostess, Homecoming Queen Candidate, Columbian Society.
Sue Marshall—Green and Gold Review, Sigma Epsilon Kappa.

Carla Drage—Green and Gold Review.
Ann Roerig—Board of Publications, S.C.E.A. Delegate to State Convention.
Ann Lensink—Alpha Tau Omega Regatta Queen Candidate.
Maxine Henke—Treasurer of Board of Publications, *Silver Spruce*, Aggie Angels—vice president, vice president of Tau Iota Omega.
Annie Simmon—Home Ec. Club, W.A.A.
Jo Ann Goltart—*Silver Spruce* Queen Attendant; *Silver Spruce*—Candidate for Best Dressed Coed; Union Hostess; Counselette; Aggie Angels; Auto Show Queen; A.W.S. Fashion Show Model.
Jan Hargis—Group Leader; Aggie Angels—publicity chairman; Union Hostess; Counselette; Phi Delta Theta Greek Queen Candidate.

Phyllis Bradshaw—Senior Panhellenic.
Nancy Williams—*Silver Spruce*—editor; Leadership Conference Central Committee; vice president of the Senior Class.
Dianne Grace—Union Hostess, Beta Beta Beta.
Judy Sollenbarger—Spur of the Year, Organized Houses Judiciary, president.
Jean Trengove—a cappella; Madrigal; the lead in Gondoliers; Horticulture Queen; Counselette—executive board; Sigma Epsilon Kappa; Aggie Angels.
Jean Bice—P.E.M.—vice president, vice president of W.A.A., Hesperia.
Pat Adams—Leadership Conference; Young Republicans, secretary-treasurer; Junior class vice president; Aggie Angels; a cappella.
Carol Portis—Forestry Queen Attendant; College Days Central Committee, secretary-treasurer; Tau Iota Omega Junior Award; Aggie Angel.
Lynn Heath—Attendant to Miss C.S.U.
Marlene Marrs—Army Cadettes.
Betsy Moore—Spur, Group Leader.
Betty Roach—Counselette.
Peggy Dorsey—Cheerleader; Omicron Nu—vice president; treasurer of Aggie Angels; Colorado Shorthorn Lassie Queen, Counselette; Home Ec. Council, secretary-treasurer.

Carleen Brown—Spur, Leadership Conference Central Committee, College Days Central Committee.

Cynthia Jeffreys—Spur, College Days Central Committee, Leadership Conference.
Marcia Baker—Leadership Conference, Group Leader, Counselette.
Linda Chonjowski—Concert Wind Ensemble.
Carol Carven—Counselettes.
Jean Currence—Spur, Leadership Conference, College Days Central Committee.
Joan Dolby, Alpha Tau Omega Regatta Queen Candidate.
Lorraine DeBrie—College Days Committee, Leadership Conference, Union Hostess, Group Leader, Army Cadettes.

Elaine Glantz—Spur.
Kay Hamill—College Days Central Committee; Leadership Conference Central Committee; Group Leader; Union Hostess; Home Ec. Scholarship Award; Spur—editor.
Cindy Long—Union Hostess.
Carol Lynam—Army Cadettes, Counselettes.
Marjorie Palm—Counselettes.
Joy Rehm—Counselettes.
Elaine Shoendaller—Counselettes.
Beverly Steerman—Union Hostess.
Merry Jo Stewart—Dorm Council—secretary; Group Leader; Leadership Conference; Spur—corresponding secretary; Counselettes; A.W.S. Fashion Show Model; National Achievement Winner at Chicago Stock Show; and present at Conference with Pres. Eisenhower.

Pat Wolfe—A.W.S.—secretary; Gamma Phi Beta Outstanding Pledge; Leadership Conference Central Committee—secretary; Spur—president; College Days Central Committee; Union Hostess; Group Leader; Counselette.
Robin Wyatt—Counselette.

Phi—Washington U.

Sophomore Commission—Lin Eden, president; Kathleen Carroll.
Chimes (Junior honorary)—Andrea Griecovich, Elizabeth Sloan, Jane Wheaton.
Mortar Board—Gay Knecht, vice-president;

Honors

Barbara Kallman, Barbara Tunze.

Kappa Delta Pi (education)—Ruth Wrausman.

Sigma Delta Pi (Spanish)—Barbara Kallman.

Angel Flight (Air Force Honorary)—Gay Knecht, Kiki Sloan.

Queens and Attendants—Lin Eden—Sigma Phi Epsilon Diamond Princess Court, Engineering Queen's Court; Cheri Essma—Farmer's Daughter candidate, Engineering Queen's Court; Mary Ellen Huvey, Kappa Alpha Rose Special Maid.

Psi—U. of Oklahoma

Anona Adair—Pi Omega; Union Activities Council President.

Terry Ashley—Vice-President of Young Democrat's Club; President of Sigma Epsilon Delta; Marshal of Zeta Phi Eta.

Jan Barth—Business Education Club.
Suzanne Berry—Grand Worthy Advisor; Order of the Rainbow for Girls; State of Oklahoma.

Suzanne Brock—Recording Secretary; Panhellenic Council.

Gayle Christenson—Secretary of Future Business Leaders of America.

Patsy Cooper—KUVY Kutie Candidate; Alpha Epsilon Rho; Zeta Phi Eta Treasurer.

Susan Cummings—Secretary of Finance Club; Dean's Honor Roll.

Charlotte Lovelace—President of Music Education National Conference; Baptist Student Union Music Chairman; President of University Choir; Corresponding Secretary and Historian of Mu Phi Epsilon; University Standing Committee; Outstanding Senior.

Pattie Meadows—Dean's Honor Roll.

Dee Miles—Union Activities Board; Good Worker; Iota Epsilon; Treasurer of Marketing Club.

Jo Ann Patterson—"Miss Physical Fitness"; Swing Club.

Margaret Roberts—Dean's Honor Roll; Panhellenic Investigations Committee.

Gene Nora Stumbough—Outstanding Woman Pilot (Collegiate) in the United States.

Maribeth Tomlinson—Vice-President of Zeta Phi Eta.

Anita Wonn—Kappa Delta Pi; Secretary of Sigma Delta Pi.

Kay Elkins—Mu Phi Epsilon; Gamma Phi Beta Activities Award.

Caroline Edwards—Dad's Day Committee.

Teresa Kalman—Dean's Honor Roll; Ducks Club.

Dixie Miller—Candidate for Sigma Chi Sweetheart; Secretary of Campus Chest Skit Committee.

Judy Permenter—Alpha Lambda Delta; Contestant for Rita H. Lottinville Prize (for outstanding Freshman Woman); Dean's Honor Roll; Gamma Phi Beta Scholarship Award.

Amanda Brant—Dean's Honor Roll; Public Relations Chairman.

Ann Lynch—Vice-President of Dormitory; Canterbury Club; Dean's Honor Roll; Scholarship Board.

Pat Pyle—Union Activities Board; Outstanding Pledge; Alpha Lambda Delta; President's Honor Roll; Dean's Honor Roll; Outstanding Worker in Union Activities Council; Candidate for Lottinville Award; University Scholarship.

Marilyn Moorehead—Treasurer of Dormitory; Newman Club.

Judy Helvey—Vice-President of Dormitory.
Beth Stone—Freshman Golf Team Letterman; Swing Club; AWS Representative.

Beverly Price—KUVY Promotion Staff.

Janey Reed—Junior Panhellenic.

Kathaleen Flanagan—Shadow-Box; Dad's Day Committee.

Nancy Ilene Burke—Union Activities Board Good Worker's Award.

Karen Kirton—Chairman of Terrace Inn Dance Committee; University Sing Committee.

Susan Shaw—Tassels; finalist for Miss O. U.; Dean's Honor Roll; Student Senate;

Co-Art Director of Union Activities Board; Neiman Marcus College Board; Yearbook Beauty Finalist; Air Force ROTC Queen Finalist; Secretary of Student Senate; Public Relations Committee; Assistant State Coordinator of Committee to Encourage Higher Education.

Mary Lou Golasinski—Dean's Honor Roll.
Donna Shirley—Dean's Honor Roll; Airknockers Club; Institute of the Aeronautical Sciences.

Omega—Iowa State College

Chapter honors—Second place winner in Union Varieties.

Jean McKee—Elected to Home Ec Council.
Kathy Thurow—Elected to "I" fraternity, women's athletic honorary.

Carol Auringer—President of the American Home Economics Association; Women's Day President for 1959, position held by Gamma Phis both in 1957 and 1958.

Alpha Beta—U. of North Dakota

Jackie Beyers—Secretary of Student Council.

Georgia Aalgaard—Campus Ideal Pledge, Association of Women Students.

Sheila English—Sweetheart of Sigma Chi, Military Ball Queen.

Patricia Bettschen—Board of Governors Smorgie Award, Freshman orientation chairman, chairman of Association of Women Student's conclave.

Sylvia Hage—Vice president of Theta Sigma Phi (journalism); homecoming publicity chairman; Playmakers (portrayed Lotus Blossom in *Teahouse of the August Moon*).

Janet Hunter—Mortar Board, Grey Gown.

Laurel Meier—Greek Week committee chairman, homecoming committee chairman.

Gladys Stannard—Homecoming committee chairman.

Gail Waldon—Sweetheart of Tau Kappa Epsilon, Military ball attendant.

Do Rae Cougill—Homecoming queen, Mortar Board.

Honoraries



Jacqueline Talley
Memphis State U.
Tassel, senior honorary



Virginia Nichols
Indiana State Teachers
Pamarista



Carol Lindsay
Arizona State, Flagstaff
Cardinal Key



Sally Canfield
Miami U.
Sper, Jr. Class officer

Musically Speaking . . .

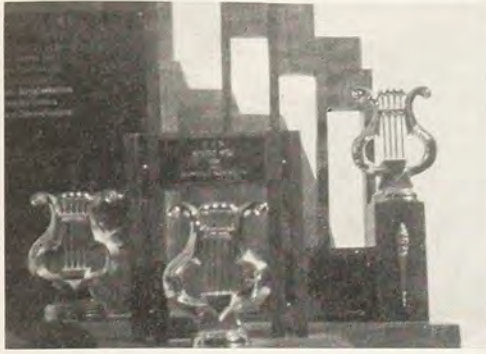

San Diego State Gamma Phis sang their way to victory in the annual Spring Sing. Pictured from left are the perpetual trophy for first place in the women's division; second place trophy in women's novelty division; first place trophy which will have a place of honor in Beta Lambda's trophy case.



Dee Van Hala of Michigan State performs as a soloist with the State Singers. She is also active in the MSU players and a member of the Campus Chest board of directors. She was recently selected to Senior Council.



Violinist Ann Brookbank of Rollins College is a member of Phi Beta, music honorary, Pi Kappa Lambda and Libra.

Honors

Karen Sethre—Beatrice Olson Award, given to the most outstanding senior woman, Phi Beta Kappa, Who's Who.

Nell Henley—Theta Sigma Phi, Board of Governors, Playmakers and Dakota Student (newspaper).

Katie Davies—Student Council representative.

Susan Jo Turner—Kappa Sigma dream girl.

Alpha Delta—U. of Missouri

Ann Jackson—Jenny Emerson Miller Scholarship Award.

Marilyn Warden—Sigma Epsilon Sigma; president of girl's dorm.

Anita Sellenschutter—Who's Who; Pi Lambda Theta.

Pat Reed—Kappa Epsilon Alpha; Sigma Rho Sigma.

Sandi Brasel—Kappa Epsilon Alpha; Sigma Rho Sigma.

Nancy Willis—Kapp Epsilon Alpha.

Ellie Algier—President of Women's Athletic Association.

Maureen Thompson—Pi Lambda Theta.

Mary Ann Dorsey—Phi Upsilon.

Jo Lake—Pi Lambda Theta; Finalist for Kappa Alpha Old South Queen.

Patty Hudnall—Sigma Epsilon Sigma; Finalist for Kappa Alpha Old South Queen.

Connie Talbot—Finalist for Pi Kappa Alpha Sweetheart Queen.

Barbara Mallory—Runner-up for Homecoming Queen, Finalist for Greek Week

Queen, Finalist for Miss Kansas City.

Maxine Best—Kappa Sigma Sweetheart Queen.

Nancy Leritz—Finalist for Miss Missouri; representative of College of Arts and Sciences to Student Governing Board.

Alpha Epsilon—U. of Arizona

Mary Bonnickson—Maude Plunkett Award; Spurs; Sweetheart of Phi Kappa Theta.

Jane Brisack—Southwestern Tennis Tournament—Women's Doubles Winner, Women's Singles Runner-up; Arizona Closed Tennis Tournament—Women's singles Winner, Mixed Doubles Winner; Arizona Open Tennis Tournament—Women's Doubles Runner-up; University of Arizona Women's Singles Champ; Ranked Number 3 in the Southwest.

Judy Reedy—AWS treasurer; University of Arizona Debate Squad.

Ann DiCicco—Chimes; Alpha Lambda Delta President.

Bobbie Haworth—Mortar Board; Kitty Kat (campus magazine) Co-editor.

Karen Gurley—Spurs.

Sonya Frampton—Alpha Lambda Delta; Spurs; Freshman Class Secretary.

Jan Hollinger—Junior Class Treasurer; Spring Siesta Queen Finalist; Delta Chi Sweetheart.

Judy Davis—Kappa Sigma Stardust Queen.

Sharon Moiola—Greek Week Queen finalist.

Mary Lou Cumming—Rodeo Queen finalist.

Marcy DesChamps—Lambda Chi Alpha Sweetheart.

Marilyn Ottinger—Lambda Chi Alpha Sweetheart; Phi Kappa Phi.

Gail Ottinger—Institute of International

Education Scholarship to Switzerland; Phi Kappa Phi.

Dessie Dell Dancy—Phi Kappa Phi.

Helen Bartlett—Sigma Alpha Epsilon Gold-dust Queen finalist.

Cheryl Hoffman—Pi Lambda Theta (educational honorary); Beta Beta Beta (science honorary).

Jan Neal—"A" blanket for service to the University of Arizona.

Gwen Whitnell—WAA blazer.

Joan Ekblad—Angel's Flight (AFROTC honorary); first place in Women's division of Spring Sing; first place in Women's division of Varsity Show.

Alpha Zeta—U. of Texas

Linda Moncure—Phi Kappa Sigma Sweetheart.

June Doak—Chi Gamma Iota Sweetheart.

Betty Swales—Secretary of Spooks, honorary service group.

Avis Tieber—OJ's, honorary service group.

Sally Rungquist—Junior Fellowship, Dormitory Advisor.

Patty Couch—Dormitory Advisor.

Clair Middlebrook—Dormitory Advisor.

Heide Sneider—Dormitory Advisor.

Connie Stearns—Dormitory Advisor.

Maurine Conlin—Phi Kappa Theta Sweetheart.

Phillis Wiegand—Alpha Omicron Nu, honorary home economics sorority.

Paula Craig—Mortar Board.

Alpha Eta—Ohio Wesleyan

Ellen Partelow—Corridor Representative.

Sherry Osborne—O.D.K. Track Queen

CHAPTER DIRECTORY

GREEK LETTER CHAPTERS



Olga Warren
 McGill University
 Representative to
 Women's Athletic Board



Sharon Dickens
 Michigan State
 Senior of the Week
 One of 50 outstanding seniors
 Union Board of Directors
 Panhellenic vice-president

Honors

(1958); Delt Phi Delta; Associate Editor of *Le Bijou*; 1st Semester Dean's List.

Carolyn Morrey—Stuyvesant Hall Treasurer.

Ginny Underwood—Psi Chi.

Nancy Jenkins—Freshman Camp Counselor; Social Chairman of Austin Hall.

Nancy Lightell—Senior Representative of AWS.

Anne Beck—Freshman Reader; Secretary of Campus Chest; 1st Semester Dean's List.

Ellen Ratkovich—Kappa Delta Pi; President of Phi Alpha Theta.

Jane Chitty—Corridor Representative; R.O.T.C. Sponsor.

Virginia Amrein—Freshman Reader; Reserve Wesleyan Players.

Jane Sturtevant—Corridor Representative; Campus Chest Student Government Committee.

- ALPHA, Syracuse University, Founded November 11, 1874.
 President: Maria Notar, 803 Walnut Ave., Syracuse 10, N.Y.
- BETA, University of Michigan, Chartered June 7, 1882.
 President: Susan Barr, 1520 S. University, Ann Arbor, Mich.
- GAMMA, University of Wisconsin, Chartered November 14, 1885.
 President: Elizabeth Knope, 270 Langdon St., Madison 3, Wis.
- DELTA, Boston University, Chartered April 22, 1887.
 President: MaryEllen McKelvey, 131 Commonwealth Ave., Boston, Mass.
- EPSILON, Northwestern University, Chartered October 18, 1888.
 President: Elizabeth Wehde, 640 Emerson St., Evanston, Ill.
- ETA, University of California, Chartered April 17, 1894.
 President: Cynthia Anne Beeson, 2732 Channing Way, Berkeley, Calif.
- THETA, University of Denver, Chartered December 28, 1897.
 President: Arlene Belefonte, 2280 S. Columbine, Denver 10, Colo.
- KAPPA, University of Minnesota, Chartered May 29, 1902.
 President: Jane Quale Pheasant, 311 10th Ave., S.E., Minneapolis, Minn.
- LAMBDA, University of Washington, Chartered May 7, 1903.
 President: Sharon Givan, 4529 17th N.E., Seattle 5, Wash.
- NU, University of Oregon, Chartered December 18, 1908.
 President: Rosemary Rhoten, 1021 Hilyard, Eugene, Ore.
- XI, University of Idaho, Chartered February 10, 1910.
 President: Ruthanna Hawkins, 709 Elm St., Moscow, Idaho.
- OMICRON, University of Illinois, Chartered May 24, 1913.
 President: Diana Kramp, 1110 W. Nevada, Urbana, Ill.
- PI, University of Nebraska, Chartered June 15, 1914.
 President: Kathy Gilroy, 415 N. 16th, Lincoln, Neb.
- RHO, State University of Iowa, Chartered June 15, 1915.
 President: Sally Page, 328 N. Clinton, Iowa City, Iowa.
- SIGMA, University of Kansas, Chartered October 9, 1915.
 President: Marilyn Miller, 1339 W. Campus, Lawrence, Kan.
- TAU, Colorado State University, Chartered October 15, 1915.
 President: Ann Simon, Gamma Phi Beta, Rockwell Hall, Colorado State University, Ft. Collins, Colo.
- PHI, Washington University (St. Louis), Chartered February 23, 1917.
 President: Barbara Kallman, Gamma Phi Beta, Women's Building, Washington University, St. Louis 5, Mo.
- CHI, Oregon State College, Chartered April 26, 1918.
 President: Darlene Hankel, 238 S. 8th St., Corvallis, Ore.
- PSI, University of Oklahoma, Chartered September 13, 1918.
 President: Margaret Roberts, 1105 S. College, Norman, Okla.
- OMEGA, Iowa State College, Chartered December 21, 1918.
 President: Theora Kurt, 318 Pearson, Ames, Iowa.
- ALPHA ALPHA, University of Toronto, Chartered October 30, 1919.
 President: Marilyn Dodd, 122 St. George St., Toronto 5, Ontario, Canada
- ALPHA BETA, University of North Dakota, Chartered June 16, 1920.
 President: Patricia Bettschen, 3300 University, Grand Forks, N.D.
- ALPHA GAMMA, University of Nevada, Chartered May 14, 1921.
 President: Emmy Hanf, 710 N. Sierra St., Reno, Nev.
- ALPHA DELTA, University of Missouri, Chartered May 20, 1921.
 President: Carol Buchmueller, 808 Richmond, Columbia, Mo.
- ALPHA EPSILON, University of Arizona, Chartered April 29, 1922.
 President: Alice Hall, 1535 E. First St., Tucson, Ariz.
- ALPHA ZETA, University of Texas, Chartered May 29, 1922.
 President: Paula Craig, 2222 Pearl St., Austin 5, Tex.
- ALPHA ETA, Ohio Wesleyan University, Chartered November 10, 1923.
 President: Ellen Ratkovich, 24 Winbeth Lane, Delaware, Ohio.
- ALPHA THETA, Vanderbilt University, Chartered June 25, 1924.
 President: Marie Fitzgerald, 2411 Kensington Place, Nashville 5, Tenn.
- ALPHA IOTA, University of California at Los Angeles, Chartered June 26, 1924.
 President: Carol Arth, 616 Hilgard Ave., Los Angeles 24, Calif.
- ALPHA KAPPA, University of Manitoba, Chartered June 5, 1925.
 President: Susan Sharpe, 330 Yale Ave., Winnipeg, Mana., Canada.
- ALPHA LAMBDA, University of British Columbia, Chartered April 28, 1928.
 President: Sheila Smith, Gamma Phi Beta, University of British Columbia, Vancouver, B.C., Canada.
- ALPHA MU, Rollins College, Chartered June 9, 1928.
 President: Carol Sitton, Strong Hall, Rollins College, Winter Park, Fla.
- ALPHA NU, Wittenberg College, Chartered June 9, 1929.
 President: Mary Schofer, 628 Woodlawn Ave., Springfield, Ohio.

ALPHA XI, Southern Methodist University, Chartered September 21, 1929.
 President: Karol Gaye Hargis, 3030 Daniels, Dallas 5, Tex.

ALPHA OMICRON, North Dakota State College, Chartered February 1, 1930.
 President: Joyce Larson, 1259 13th St., N., Fargo, N.D.

ALPHA PI, West Virginia University, Chartered April 19, 1930, Reactivated February 28, 1959.
 President: Shirley Kaye Wilson, 425 Spruce St., Morgantown, W.Va.

ALPHA TAU, McGill University, Chartered September 26, 1931.
 President: Ann Henders, 3472 McTavish, Montreal 2, P.Q., Canada.

ALPHA UPSILON, Penn State University, Chartered May 21, 1932.
 President: Constance McCormack, Box 2835, Haller Hall, University Park, Pa.

ALPHA PHI, Colorado College, Chartered October 15, 1932.
 President: Kay Jensen, 38 W. Cache La Poudre, Colorado Springs, Colo.

ALPHA CHI, College of William and Mary, Chartered January 14, 1933.
 President: Marjorie Briscoe, Gamma Phi Beta, Richmond Rd., Williamsburg, Va.

ALPHA PSI, Lake Forest College, Chartered May 19, 1934.
 President: Elaine DeGaetano, Lois Durand Hall, Lake Forest College, Lake Forest, Ill.

ALPHA OMEGA, University of Western Ontario, Chartered October 24, 1936.
 President: Arlene Smith, 639 Talbot St., London, Ont., Canada.

BETA ALPHA, University of Southern California, Chartered September 24, 1938.
 President: Jennese Thompson, 737 W. 28th St., Los Angeles 7, Calif.

BETA BETA, University of Maryland, Chartered October 23, 1940.
 President: Diane Klinejohn, 9 Fraternity Row, College Park, Md.

BETA GAMMA, Bowling Green State University, Chartered October 23, 1943.
 President: Carole Smith, Gamma Phi Beta House, Bowling Green State University, Bowling Green, Ohio.

BETA DELTA, Michigan State University, Chartered June 3, 1944.
 President: Ruth Ann Fox, 342 N. Harrison Rd., East Lansing, Mich.

BETA EPSILON, Miami University, Chartered April 12, 1947.
 President: Patricia Walters, Gamma Phi Beta, Box 219, Miami University, Oxford, Ohio.

BETA ZETA, Kent State University, Chartered October 25, 1947.
 President: Charlotte Croson, 207 E. Main St., Kent, Ohio.

BETA ETA, Bradley University, Chartered April 3, 1948.
 President: Judith Benthous, 1414 W. Fredonia Ave., Peoria, Ill.

BETA THETA, San Jose State College, Chartered April 24, 1948.
 President: Joan E. Bowman, 189 S. 11th St., San Jose, Calif.

BETA IOTA, Idaho State College, Chartered October 22, 1949.
 President: Carolyn Chesnut, Box 51, Turner Hall, Idaho State College, Pocatello, Idaho.

BETA KAPPA, Arizona State University, Chartered December 3, 1949.
 President: Mary Boots Watts, Palo Verde B Hall, A.S.U., Tempe, Ariz.

BETA LAMBDA, San Diego State College, Chartered October 15, 1954.
 President: Anne Crosby, 6123 Montezuma Rd., San Diego 15, Calif.

BETA MU, Florida State University, Chartered April 29, 1950.
 President: Mary Esther Powell, 415 W. College Ave., Tallahassee, Fla.

BETA NU, University of Vermont, Chartered September 16, 1950.
 President: Joan Bosio, 381 Main St., Burlington, Vt.

BETA XI, Ohio State University, Chartered April 28, 1951.
 President: Joyce Hachman, 1945 Indianola Ave., Columbus 1, Ohio.

BETA OMICRON, Oklahoma City University, Chartered November 3, 1951.
 President: Brenda Bowyer, 1821 N.W. 25th St., Oklahoma City 6, Okla.

BETA PI, Indiana State Teachers College, Chartered September 13, 1952.
 President: Virginia Annelle Nichols, Gamma Phi Beta, Student Union Building, Indiana State Teachers College, Terre Haute, Ind.

BETA RHO, University of Colorado, Chartered March 13, 1954.
 President: Linda Eggebrecht, 935 16th St., Boulder, Colo.

BETA SIGMA, Washington State College, Chartered March 5, 1955.
 President: Karen Newby, 500 Campus Ave., Pullman, Wash.

BETA TAU, Texas Technological College, Chartered March 10, 1956.
 President: Ruth Sewell, Gamma Phi Beta, Box 4334, Texas Technological College, Tech Station, Lubbock, Tex.

BETA UPSILON, Kansas State University, Chartered March 23, 1957.
 President: Janet Elliott, 1807 Todd Rd., Manhattan, Kan.

BETA PHI, Indiana University, Chartered November 16, 1957.
 President: Carol Mast, 1407 E. 10th St., Bloomington, Ind.

BETA CHI, University of Wichita, Chartered February 1, 1958.
 President: Karen Williams, 3616 Clough Pl., Wichita 14, Kan.

BETA PSI, Oklahoma State University, Chartered February 8, 1958.
 President: Ramona Robertson, 302 S. Cleveland, Stillwater, Okla.

BETA OMEGA, Arizona State College, Flagstaff, Chartered February 15, 1958.
 President: Doris Tucker, C.U., Box 105, Arizona State College, Flagstaff, Ariz.

Honors

Wilhelmina Good—Kappa Delta Pi (Initiation Chairman), President of Austin Hall.
 Carol Anderson—Pi Mu Epsilon, Wesleyan Players.

Bette Viall—*Le Bijou* Queen Candidate, Ohio 1959 Conference Track Queen.
 Naomi Harrison—Fire Marshal of Monnett Hall, Cherry Blossom Princess.
 Joan Hoffman—Corridor Representative.
 Harlyne Hickey—Bishop Booster Student Government Committee.

Mary King—Student Government Officer, Secretary of Stuyvesant Hall, Freshman Camp Counselor, Assistant Rush Chairman for Senior Panhellenic 1959.
 Eileen Fitz—Dolphins, Orchesis.
 Ann Halliday—Student Bookstore Committee.

Elaine Hunsicker—Freshman Reader, YWCA "Worship in Life" Committee Chairman, Kappa Delta Pi.
 Anita Taylor—Community Ambassador Committee, Delta Phi Delta.
 Mary Ann Lee—Dolphins.
 Carol Deetz—R.O.T.C. Sponsor Corps Commander, Secretary of Rifle Club.
 Theora Disher—Pi Kappa Lambda, Undergraduate Fellow in Music, Mortar Board.
 Joan Leighton—Undergraduate Fellow in French, Kappa Delta Pi, Pi Delta Epsilon, Literary Co-Editor of *Le Bijou*.
 Nancy Amrein—Senior Advisor, Dean's List.
 Ginny Olsen—Undergraduate Fellow in Botany.
 Ruth Mountz—Student Advisor, Kappa Delta Pi, Phi Omicron Nu.
 Marjorie Whitenack—Mu Phi Epsilon, Tau Beta Sigma.
 Judy Peterka—Corridor Representative.

Alpha Theta—Vanderbilt U.
 Chapter—Third place in Athenian Sing. Third place in homecoming decorations.
 Cindy Barry—JAA-VU Council; WVU radio announcer.
 Charlotte Bills—Delta Phi Alpha; A Cappella Choir.
 Pat Buffat—Vanderbilt University Theatre.
 Pattie Chambers—Residence Halls Council.
 Gail Clark—Meletians; Co-ed Handbook.
 Shirley Cox—A Cappella Choir; Wesley Players; Meletians; Tri-arts; Advisory Council.

Elizabeth Culley—Residence Halls Council.
 Cay Curtis—Lotus Eaters; Advisory Council; Panhellenic Council.
 Marie Fitzgerald—Athenians; Advisory Council; A Cappella Choir; Co-Chairman for Greek Week Dance; Mortar Board, Secretary.
 Elaine Hall—Mitchell Scholarship.
 Barrye Jacobs—Orientation Committee.
 Jean McCarn—Tri-Arts; A Cappella Choir; Panhellenic Council.
 Margaret Ann Patton—Tri-Arts, Treasurer; Advisory Council.
 Frances Hart—Panhellenic Council, President; W.S.G.A.; Sigma Delta Pi, Women's Athletic Club, Advisory Council.
 Frances Horn—Women's Athletic Board.
 Emily Hudgens—IRE; AIEE; Panhellenic Council.

Honors

Nancy Hunt—Lotus Eaters; Advisory Council.

Betty Jacobs—A Cappella Choir.

Emily Martin—Women's Athletic Board.

Ann Parrish—Young Democrats; Residence Halls Council.

Janice Peterson—Women's Athletic Association.

Caroline Robison—A Cappella Choir.

Nancy Rodgers—Miss Commodore Contestant; Advisory Council.

Betsy Swint—Meletians, President; A Cappella Choir; Advisory Council; Athenians; Co-Ed Handbook, Editor; Tri-Arts

Rosemarie Torrington—Social Standards Committee; Newman Club.

Rowena Westenberger—Newman Club, Treasurer.

Linda Faye Williamson—Advisory Council; Social Standards Committee; Representative to Campus Styles Show.

Heloise Wiltshire—Advisory Council; JAA-VU Council.

Sue Wunderly—Nursing School Student-Faculty Committee, President; Social Standards Committee.

Helen Bryan—Delphians; A Cappella Choir.

Gale Castleberry—Tri-Arts; A Cappella Choir.

Judy Deal—Tri-Arts.

Marcia Manley—Tri-Arts; A Cappella Choir; Tri-Tones.

Ann Terry—A Cappella Choir.

Barbara Ann White—A Cappella Choir.

Lindy Williams—Vanderbilt University Theatre; WVU radio show; A Cappella Choir.

Alpha Kappa—U. of Manitoba

Averill Iliffe—Past president of "Wakonda" (Woman's Association).

Wendy Woods—Incoming president of Wakonda; two Engineering scholarships.

Susan Sharpe—Past president of Panhellenic Association.

Marcia McEwen—Queen candidate for the Delta Upsilon Fraternity; Panhellenic Council.

Caroline Beattie—Panhellenic Council.

Cindy Scott—Queen candidate.

Susan Brock—Queen candidate.

Sue Holland—Past senior Home Economics representative of the Students' Council.

Cecilia Lonergan—Incoming senior Home Economics representative of the Students' Council.

Gail Thomson—Junior Home Economics representative of the Students' Council.

Lynne Walters—Lady Stick of Commerce.

Joy McDiarmid, Jocelyn Macdonald—Bisonettes.

Diane Smith—Captain of Bisonettes.

Janet Gibson—Outstanding Alpha Kappa graduate award.

Carol Saunderson—A fifth year Honours Science student, has been awarded the University of Manitoba Gold Medal.

Diane Davis—Isbister scholarship; Winner of Silver Tea Service.

GAMMA ALPHA, Memphis State University, Chartered March 15, 1958.

President: Jacqueline Talley, Box 154, Memphis State University, Memphis 11, Tenn.

GAMMA BETA, Gettysburg College, Chartered February 21, 1959.

President: Cynthia Smith, North Dorm, Gettysburg College, Gettysburg, Pa.

ALUMNÆ CHAPTERS

ALBUQUERQUE, Chartered 1952.

President: Mrs. Wayne P. Cooper, 3509 Montclair Dr., N.E., Albuquerque, N.M.

AMARILLO, Chartered 1955.

President: Mrs. Roland G. Rogers, 1916 Karen St., Amarillo, Tex.

AMES, Chartered 1940.

President: Mrs. Lewis L. Hawkins, 817 Gaskill Dr., Ames, Iowa.

ANN ARBOR, Chartered 1936.

President: Mrs. Lawrence H. Van Vlack, 1511 Brooklyn, Ann Arbor, Mich.

ATLANTA, Chartered 1940.

President: Mrs. Carl Beeler, 3535 Hamlin Circle, Chamblee, Ga.

AUSTIN, Chartered, 1947.

President: Mrs. Herbert Gaskin, Jr., 1306 Briarcliff, Austin 5, Tex.

BAKERSFIELD, Chartered 1953.

President: Mrs. Lee M. Ralph, 1764 Glenwood Dr., Bakersfield, Calif.

BALTIMORE, Chartered 1914.

President: Mrs. Richard E. Barrans, 1702 Glen Keith Blvd., Towson 4, Md.

BARTLESVILLE, Chartered 1952.

President: Mrs. Harry Fair, 1436 Johnstone, Bartlesville, Okla.

BEAUMONT, Chartered 1956.

President: Mrs. Wm. Howell, Rt. 5, Box 393 B, Beaumont, Tex.

BERKELEY, Chartered 1902.

President: Mrs. Garland H. Dunnington, 1 Claremont Crescent, Berkeley 5, Calif.

BEVERLY HILLS-WESTWOOD, Chartered 1955.

President: Mrs. Charles Repp, 603 Bonhill Rd., Los Angeles 49, Calif.

BILLINGS, Chartered 1952.

President: Mrs. Thomas McKeen, 2316 Woody Dr., Billings, Mont.

BIRMINGHAM, ALABAMA, Chartered 1931.

President: Mrs. Thomas H. Kenton, Jr., 2118 22nd Ave., S., Birmingham, Ala.

BIRMINGHAM, MICHIGAN, Chartered 1948.

President: Mrs. Gerald Jehle, 3311 Cummings, Royal Oak, Mich.

BLACK HILLS, Chartered 1957.

President: Mrs. John A. Lippincott, 802 E. Indiana, Rapid City, S.D.

BLOOMINGTON, Chartered 1956.

President: Mrs. William A. Adam, 1608 E. University St., Bloomington, Ind.

BOISE, Chartered 1928.

President: Mrs. Arthur V. Dunkle, 2202 Woodlawn, Boise, Idaho.

BOSTON, Chartered 1893.

President: Mrs. Daniel J. Nolan, 1 Eaton Lane, Dedham, Mass.

BOULDER, Chartered 1953.

President: Mrs. John L. Wood, 1945 Glenwood Dr., Boulder, Colorado.

BOWLING GREEN, Chartered 1941.

President: Mrs. Donald K. Avery, R.R. 1, Box 44, Sandy Ridge Rd., Bowling Green, Ohio.

BUFFALO, Chartered 1940.

President: Mrs. Bruce Artz, 67 Charlestown Rd., Buffalo 26, N.Y.

BURLINGTON, Chartered 1952.

President: Mrs. Hugh D. Forbes, 105 Wildwood Dr., Burlington, Vt.

CANTON-MASSILLON, Chartered 1951.

President: Mrs. Thomas Little, 2011 37th St., N.W., Canton 9, Ohio.

CEDAR RAPIDS, Chartered 1948.

President: Mrs. Howard A. Sohn, 2960 12th Ave., Marion, Iowa.

CHAMPAIGN-URBANA, Chartered 1929.

President: Mrs. Richard L. Patterson, 1401 Hollycrest, Champaign, Ill.

CHICAGO, Chartered 1891.

President: Mrs. Thomas Lothian, 5023 N. Winthrop, Chicago 40, Ill.

CHICAGO NORTHWEST SUBURBAN, Chartered 1955.

President: Mrs. Warren Van Der Voort, 408 S. Na-Wa-Ta, Mt. Prospect, Ill.

CHICAGO-WEST SUBURBAN, Chartered 1949.

President: Mrs. William L. Fivek, 1417 Ostrander Ave., LaGrange Park, Ill.

CINCINNATI, Chartered 1941.

President: Mrs. Paul Mason, 1419 Wolfangle Rd., Cincinnati 30, Ohio.

CLEVELAND, Chartered 1916.

President: Mrs. Kenneth John Schmidt, 2530 Struhar Dr., Rocky River 16, Ohio.

CLEVELAND-EAST SUBURBAN, Chartered 1955.

President: Mrs. Robert L. Shaffer, 1399 Croyden Rd., Cleveland 24, Ohio.

COLLEGE PARK, Chartered 1958.

President: Mrs. David Goldsmith, 7910 West Park Dr., Adelphi, Md.

COLORADO SPRINGS, Chartered 1932.

President: Mrs. Margaret Houston, 2718 N. Institute, Colorado Springs, Colo.

COLUMBIA, Chartered 1941.

President: Mrs. Robert J. Boggs, 709D University Village, Columbia, Mo.

COLUMBUS, Chartered 1929.

President: Mrs. Wallace H. Appel, 3090 Wareham Rd., Columbus 21, Ohio.

CONTRA COSTA COUNTY, Chartered 1949.

President: Mrs. Gardner S. Rogers, 1432 Edward Ct., Lafayette, Calif.

CORPUS CHRISTI, Chartered 1956.

President: Mrs. Jim Sherman, 1009 Sheppard St., Corpus Christi, Tex.

CORVALLIS, Chartered 1947.

President: Mrs. Donald C. Johnson, 1531 Dixon, Corvallis, Ore.

DALLAS, Chartered 1930.

President: Mrs. Robert T. Peterson, 5328 Ridgelawn Dr., Dallas 14, Tex.

DAYTON, Chartered 1941.

President: Mrs. John Throckmorton, 36 Teal Way, Centerville, Ohio.

DENVER, Chartered 1907.

President: Mrs. John H. Rentz, 2001 E. 1st Ave., Denver 6, Colo.

DESERT VALLEY, Chartered 1956.

President: Mrs. Donald C. Ferguson, 720 W. Osborn Rd., Scottsdale, Ariz.

DES MOINES, Chartered 1919.

President: Mrs. Robert B. Nelson, 3217 St. Johns Rd., Des Moines, Iowa.

DETROIT, Chartered 1913.

President: Mrs. Stanley R. Remus, 16701 Veronica, East Detroit, Mich.

DULUTH, Chartered 1957.

President: Miss Susan J. Getchell, 1829 E. 1st St., Duluth 12, Minn.

ELMHURST, Chartered 1954.

President: Mrs. A. Irwin Leishman, 176 E. Grantley, Elmhurst, Ill.

EUGENE, Chartered 1940.

President: Mrs. Milton H. Bronsdon, 1955 Todd St., Eugene, Ore.

EVANSTON-NORTH SHORE, Chartered 1949.

President: Mrs. Charles V. Haliday, 910 Romona Rd., Wilmette, Ill.

EVANSVILLE, Chartered 1956.

President: Mrs. Rolland Feldkamp, 10126 Darmstadt Rd., Evansville 10, Ind.

EVERETT, Chartered 1940.

President: Mrs. D. J. English, 717 Rucker, Everett, Wash.

FAIRFIELD COUNTY, Chartered 1958.

President: Mrs. Robert L. Burch, Webb Rd., Westport, Conn.

FARGO-MOORHEAD, Chartered 1929.

President: Mrs. Gordon Kartenson, 1354 N. Second, Fargo, N.D.

FLAGSTAFF, Chartered 1957.

President: Mrs. Ralph M. Bilby, 318 N. Agassiz St., Flagstaff, Ariz.

FORT COLLINS, Chartered 1945.

President: Mrs. Robert Markley, 621 S. Washington, Fort Collins, Colo.

FORT LAUDERDALE, Chartered 1956.

President: Mrs. Gilbert Sayward, Starlight Landing, Box 321, Fort Lauderdale, Fla.

FORT WAYNE, Chartered 1939.

President: Mrs. Wm. Loomis, 2621 Bosworth Dr., Brentwood Addition, Fort Wayne, Ind.

FORT WORTH, Chartered 1946.

President: Mrs. L. G. Worthington, 5700 Tracyne Dr., Fort Worth 14, Tex.

FRESNO, Chartered 1949.

President: Mrs. S. E. Wallen, 1216 W. San Bruno Ave., Fresno, Calif.

GARY, Chartered 1959.

President: Mrs. Robert N. Benson, 3875 Adams, Gary, Ind.

GETTYSBURG, Chartered 1959.

President: Miss Nancy K. Mitchell, 31 E. Lincoln Ave., Gettysburg, Pa.

GLENDALE, Chartered 1949.

President: Mrs. Richard James Cox, 425 Richmond Rd., Pasadena 3, Calif.

GRAND FORKS, Chartered 1946.

President: Mrs. Fredrick R. Alm III, 2406 6th Ave., N., Grand Forks, N.D.

GRAND RAPIDS, Chartered 1950.

President: Mrs. Russell W. Weigle, 1438 Eastlawn S.E., Grand Rapids, Mich.

HAMPTON ROADS, Chartered 1954.

President: Mrs. Richard Gaston, 3411 Kenmore Dr., Hampton, Va.

HAWAII, Chartered 1938.

President: Mrs. Wallace D. Johnston, 1349 Aalapapa Dr., Kailua, Oahu, Hawaii.

HOUSTON, Chartered 1941.

President: Mrs. Lucille M. Anderson, 225 Caruthers Lane, Houston 27, Tex.

HUTCHINSON, Chartered 1958.

President: Mrs. Richard H. Piper, 48-29 Parkway, Hutchinson, Kan.

INDIANAPOLIS, Chartered 1942.

President: Mrs. Robert W. Nelson, 1207 Nicholas Rd., Indianapolis 20, Ind.

Honors

Alpha Mu—Rollins College

Susan Barclay—Libra; Chapel Staff; past president of Community Service Club; past chapter president.

Delores Ann Sharp—Libra; *Who's Who*; Chapel Staff; Delta Chi Fraternity's candidate for "Queen of Hearts"; asked to do Honors Work for graduation.

Ann Brookbank—Libra; member of Phi Beta and Pi Kappa Lambda national honoraries; asked to do Honors Work for graduation.

Sharon Voss Lorenzen—Libra; Phi Beta, national music honorary.

Barbara Bertash—Candidate for "Miss Rollins"; Tau Kappa Epsilon Fraternity's candidate for "Miss Tomokan"; Secretary of the German Club; *Sandspur* Staff member; Freshman Orientation Committee.

Carol Sitton—*Tomokan* Staff; Chapel Staff; Freshman Orientation Committee.

Carol Muir—Sigma Nu Sweetheart; Candidate for "Miss Tomokan"; *Tomokan* Staff member; selected to be a student assistant in the freshman dormitory; Freshman Orientation Committee.

Sally Satchwell—President of the Young Democrats; elected to Pi Gamma Mu, a national social science honorary.

Patty Stevens—Rollins Players.

Melody Stearns—Varsity swimming team.

June Worthington—Represented Rollins in the Cypress Gardens Water Ski Tournament; Varsity basketball, softball, and volleyball; elected to "R-Club," women's athletic honorary.

Ginger Cornell—Dean's List; President of the Young Republicans.

Mimi Thomas—Student assistant in the freshman dormitory; Freshman Orientation Committee.

Nancy Grosshandler—Entered as a freshman "with Honors."

Pennie Martin—Cartoonist on the *Sandspur* Staff.

Judith Carl—Treasurer of Community Service Club; *Sandspur* Staff member; student assistant in the freshman dormitory, Freshman Orientation Committee.

Chapter Honors

Alpha Mu won the Scholarship Trophy for Province VIII.

For the first time in the chapter's history, all the seniors are members of Libra, women's highest honorary society on campus.

The presidents of both the Young Republicans and the Young Democrats are Gamma Phis.

Out of the twelve carefully chosen student assistants, three are Gamma Phis.

Alpha Nu—Wittenberg College

Roselyn Anderson—Phi Delta Pi, sergeant-at-arms, Theta Eta Kappa.

Hazel Bauer—Homecoming Attendant.

Patty Guigliano—Shifters.

Erika Harbecke—Theta Eta Kappa, "Torch" feature editor.

Elsie Holler—Delta Phi Alpha, secretary;

Honors

Alpha Lambda Delta; Dean's List; Full Tuition Scholarship from International Education Association for summer study in Austria.

Noel Huston—Placed third in State Speech Contest.

Martha Hutchison—Beta Beta Beta, vice-president, A Cappella Choir, Sigma Alpha Iota.

Barbara Keyser—Dean's List.

Gerda Koch—Phi Delta Pi, Shifters, Freshman Counselor.

Catherine Kopp—Phi Delta Pi, Shifters; Homecoming Queen candidate; Phi Gamma Delta "Orchid of the Isle" candidate.

Judith Kuder—Alpha Lambda Delta, secretary, Dean's List.

Judith Lutz—Theta Eta Kappa.

Patricia Moos—Phi Delta Pi.

Lee Sadler—Phi Delta Pi; Treasurer of Women's Athletic Association; Miami Valley Hockey Club.

Mary Schofer—Vice-president of Sociology Club, Freshman Counselor, Pi Sigma Alpha, Chi Omega Social Studies Award.

Laura Mae Shipley—Phi Delta Pi, Theta Eta Kappa, Pi Delta Epsilon.

Jeanne Smith—Greek Week Queen, Nominated for Pi Kappa Alpha "Dream Girl of Ohio"—placed second.

Nancy Sprinkle—Beta Beta Beta, A Cappella Choir.

Judith Sutton—Theta Alpha Pi, Freshman Counselor, Student co-director of All-campus production of "Oklahoma."

Carole Trautwein—Kappa Delta Epsilon, Vice-president of "Spray Misses" (Synchronized Swim Club).

Carolyn Williams—Theta Eta Kappa.

Nancy Willis—Theta Alpha Pi, vice-president, A Cappella Choir, Tau Kappa Alpha, Pi Sigma Alpha.

Alpha Xi—S.M.U.

Chapter Honors

Third place—sing song.

Most beautiful float—Phi Delta Theta turtle derby.

Individual Honors

Judy Aberg—Forum committee, Cosmopolitan committee, Fashion committee, Evaluation committee, royalty nominee, Kappa Alpha Rose nominee, Games committee, Junior Panhellenic delegate, scout leader, pledge president.

Sylvia Albritton—"Y," Fashion committee, M.S.M., Manada committee, Leadership conference, campus chest.

Sarah Ballard—Alpha Lambda Delta, university scholar, Cogs, Panhellenic secretary, Fashion committee, Town Girls publicity chairman.

Sherrie Barlow—Zeta Phi Eta, Radio-TV workshop.

Dorothy Bowe—Cogs historian, M.S.M., Sigma Chi sweetheart nominee.

Penny Brown—Publicity committee, Rally committee, Cogs, Lambda Chi sweetheart nominee, Y seminar.

IOWA CITY, Chartered 1931.

President: Mrs. Walter S. Ris, 308 Melrose Ct., Iowa City, Iowa.

JACKSON, Chartered 1953.

President: Mrs. Robert Byers, 804 S. Grinnell St., Jackson, Mich.

JACKSONVILLE, Chartered 1953.

President: Mrs. George E. Cushing, 836 Seabrook Cove Rd., Jacksonville 11, Fla.

KANSAS CITY, KANSAS, Chartered 1950.

President: Mrs. William R. Allen, 8008 State, Muncie, Kan.

KANSAS CITY, MISSOURI, Chartered 1923.

President: Mrs. Elsie Norman, 316 W. 51st Terr., Kansas City 12, Mo.

KENT, Chartered 1950.

President: Mrs. James H. Clark, Box 394 A, R.D. 1, Kent, Ohio.

LA JOLLA, Chartered 1957.

President: Mrs. John Stanley Field, 9485 La Jolla Shores Dr., La Jolla, Calif.

LAKE COUNTY, Chartered 1950.

President: Mrs. Floyd K. Thayer, 335 Douglas Ave., Waukegan, Ill.

LANSING-EAST LANSING, Chartered 1948.

President: Mrs. Frank Skinner, 2319 Seminole Dr., Okemos, Mich.

LAWRENCE, Chartered 1941.

President: Mrs. Dean Owens, 1009 Sunset Dr., Lawrence, Kan.

LEWISTON, Chartered 1954.

President: Miss Patricia Ann Bartlett, 1023 Third St., Lewiston, Idaho.

LIMA, Chartered 1957.

President: Mrs. Ronald E. Thiesing, 1530 W. High St., Lima, Ohio.

LINCOLN, Chartered 1938.

President: Mrs. Gilbert G. Duling, 5815 L St., Lincoln 10, Neb.

LONDON, Chartered 1937.

President: Miss Patricia Mellett, 86 Elmwood Ave., London, Ont., Canada.

LONG BEACH, Chartered 1939.

President: Mrs. Dale R. Leisy, 3171 Oak Knoll Dr., Los Alamitos, Calif.

LOS ANGELES, Chartered 1913.

President: Mrs. Glenn E. Newton, 5021 Elmwood Ave., Los Angeles 4, Calif.

LOUISVILLE, Chartered 1955.

President: Mrs. Robert P. Clark, 213 Perryman Rd., Louisville, Ky.

LUBBOCK, Chartered 1951.

President: Mrs. A. W. Randall, 3704 26th, Lubbock, Tex.

MADISON, Chartered 1913.

President: Mrs. John Rankin, 1037 Seminole Highway, Madison 5, Wis.

MANHATTAN, Chartered 1956.

President: Mrs. Donn J. Everett, 2400 Hobbs Dr., Manhattan, Kan.

MARIN COUNTY, Chartered 1954.

President: Mrs. Austin Burch, 27 Carmolita Ave., Mill Valley, Calif.

MEMPHIS, Chartered 1952.

President: Mrs. Thomas C. Marshall, 1853 Galloway, Memphis 11, Tenn.

MIAMI, Chartered 1948.

President: Mrs. Albert A. Green, 5130 S. W. 74th Terr., Miami 43, Fla.

MIDLAND-ODESSA, Chartered 1951.

President: Mrs. Richard Liibs, 3001 Golf Course Rd., Midland, Tex.

MILWAUKEE, Chartered 1902.

President: Mrs. Lloyd W. Herrold, 4862 N. Ardmore Ave., Milwaukee 17, Wis.

MINNEAPOLIS-ST. PAUL, Chartered 1904.

President: Mrs. William E. MacGregor, Jr., 210 W. 48th St., Minneapolis 9, Minn.

MODESTO, Chartered 1955.

President: Mrs. George B. McMahan, 2031 Monticello, Modesto, Calif.

MONTEREY COUNTY, Chartered 1951.

President: Mrs. Lawrence Kurz, 145 Grove St., Salinas, Calif.

MONTREAL, Chartered 1938.

President: Mrs. Stanford Reid, Douglas Hall, McGill University, Montreal, P.Q., Canada.

MORGANTOWN, Chartered 1959.

President: Mrs. Milford L. Hobbs, 441 Rotary St., Morgantown, W.Va.

MOSCOW, Chartered 1941.

President: Mrs. Irvin L. Standley, 221 N. Polk St., Moscow, Idaho.

MUSKOGEE, Chartered 1957.

President: Mrs. Walter J. Kline, 1615 W. Okmulgee, Muskogee, Okla.

NASHVILLE, Chartered 1929.

President: Mrs. Robert C. Hickerson, 4220 Wallace Lane, Nashville 12, Tenn.

NASSAU COUNTY, Chartered 1950.

President: Mrs. Samuel O. Engebretson, 2922 Kinlock Rd., Wantagh, N.Y.

NEVADA SOUTHERN, Chartered 1955.

President: Mrs. Donald J. Tiegen, 1126 Chapman Dr., Las Vegas, Nev.

NEW HAVEN COUNTY, Chartered 1958.

President: Mrs. J. R. Boehm, 921 Farmington Dr., Cheshire, Conn.

NEW ORLEANS AREA, Chartered 1957.

President: Mrs. Riley L. Gilbert, 28 Chatham Dr., New Orleans 22, La.

Honors

NEW YORK CITY, Chartered 1901.
President: Mrs. John H. Dunkle, 51-01 39th Ave., Apt. CC-11, Long Island City 4, N.Y.

NORMAN, Chartered 1930.
President: Mrs. Robert L. Carder, 802 Elmwood Dr., Norman, Okla.

NORTHEASTERN NEW JERSEY, Chartered 1938.
President: Mrs. Nestor J. MacDonald, 21 Hickory Dr., Maplewood, N.J.

NORTHERN VIRGINIA, Chartered 1956.
President: Mrs. Harry P. Rietman, 5611 Catlett St., Springfield, Va.

OAK PARK-RIVER FOREST, Chartered 1953.
President: Mrs. Donald R. Piggott, 322 Forest Ave., River Forest, Ill.

OKLAHOMA CITY, Chartered 1921
President: Mrs. Karl K. Boatman, 818 N.W. 48th, Oklahoma City 18, Okla.

OMAHA, Chartered 1919.
President: Mrs. Wm. Hinchcliff, 319 N. 94th St., Omaha 14, Neb.

ORANGE COUNTY, Chartered 1954.
President: Mrs. John C. McNamara, 12565 Woodlawn, Tustin, Calif.

PALO ALTO, Chartered 1939.
President: Mrs. F. M. Warden, Jr., 65 Inglewood Lane, Atherton, Calif.

PASADENA, Chartered 1939.
President: Mrs. Arch Dawson, 4853 Revlon Drive, La Canada, Calif.

PENINSULA, Chartered 1948.
President: Mrs. Thomas A. Scadden, Jr., 180 Spuraway Drive, San Mateo, Calif.

PEORIA, Chartered 1947.
President: Mrs. LeRoy Neff, 209 E. McClure Ave., Peoria, Ill.

PHILADELPHIA, Chartered 1935.
President: Mrs. Thomas A. Nupp, 107 Eldon Ave., Lansdowne, Pa.

PHILADELPHIA NORTH SUBURBAN, Chartered 1957.
President: Mrs. John M. Groves, Jr., 823 High Ave., Hatboro, Pa.

PHOENIX, Chartered 1939.
President: Mrs. Wm. Tapscott, 430 W. Flower, Phoenix, Ariz.

PITTSBURGH, Chartered 1940.
President: Mrs. E. L. Van Sickel, 24 Barton Drive, Pittsburgh 21, Pa.

POCATELLO, Chartered 1955.
President: Mrs. Wendell D. Larsen, Route 2 North, Pocatello, Idaho.

POMONA VALLEY, Chartered 1956.
President: Mrs. Wm. R. Muller, 1414 Pioneer Dr., West Covina, Calif.

PORTLAND, Chartered 1913.
President: Mrs. Thomas W. Edwards, 1830 S.E. Cypress, Beaverton, Ore.

PULLMAN, Chartered 1955.
President: Miss Arlean Pattison, 1821 Duncan Lane, Pullman, Wash.

RENO, Chartered 1921.
President: Mrs. Joseph Stefani, 1601 Sparks Ave., Sparks, Nev.

RICHMOND, Chartered 1947.
President: Mrs. Franklin T. Marsh, 1625 Westbrook Ave., Richmond 27, Va.

RIVERSIDE AREA, Chartered 1953.
President: Mrs. R. M. Nelson, 2932 Arlington Ave., Riverside, Calif.

ROCHESTER, Chartered 1945.
President: Mrs. Arthur W. Anibal, 261 Hollywood Ave., Rochester 18, N.Y.

ROCKFORD, Chartered 1946.
President: Mrs. Arthur C. Sadler, 820 27th St., Rockford, Ill.

SACRAMENTO VALLEY, Chartered 1937.
President: Mrs. Walter C. Kennedy, Jr., 2104 Weldon Way, Sacramento, Calif.

ST. LOUIS, Chartered 1919.
President: Mrs. Alan J. Hoener, 48 Webster Woods, St. Louis 19, Mo.

SALEM, Chartered 1944.
President: Mrs. Desmond K. Walker, 265 McGilcrist So., Salem, Ore.

SALT LAKE CITY, Chartered 1958.
President: Mrs. T. R. Gray, 3341 Terrace View Dr., Salt Lake City 9, Utah.

SAN ANTONIO, Chartered 1946.
President: Mrs. Vannal L. Culp, 311 Kate Schenck, San Antonio 10, Texas.

SAN DIEGO, Chartered 1939.
President: Mrs. Daniel C. Votaw, 3535 Sterne St., San Diego 6, Calif.

SAN FERNANDO VALLEY, Chartered 1953.
President: Mrs. H. C. Anderson, 12437 Milbank Ave., Studio City, Calif.

SAN FRANCISCO, Chartered 1902.
President: Mrs. Barton F. Sawyer, 556 Dewey Blvd, San Francisco 16, Calif.

SAN JOSE, Chartered 1948.
President: Mrs. J. Reid Scott, 546 S. Century Ave., Campbell, Calif.

SANTA BARBARA, Chartered 1945.
President: Mrs. Maxwell Holden, 1510 Laguna St., Santa Barbara, Calif.

SANTA MONICA, Chartered 1950.
President: Mrs. Alfred J. Carah, 229-21st St., Santa Monica, Calif.

SEATTLE, Chartered 1915.
President: Mrs. John Solbakken, 6818 55th N.E., Seattle 15, Wash.

Judy Carter—Town Girls.

Lady Anne Chamberlain—Dean's list, university scholar, Miss Cosmopolitan, Queen of World Trade Week, Cogs, campus chest, Dance Club, Royalty nominee, Beta Kappa Gamma, Race Relations Conference, secretary of steering committee, Pi Delta Phi, Choral Union, Mortar Board tutor, Fine Arts Festival "Eloise."

Jackie Cowart—B.S.U. social chairman, Evaluation committee, Dallas Town Girls.

Suzanne Cundiff—Cogs, M.S.M., Games committee, Sigma Delta Pi.

Sondra Dale—Cogs, Evaluation committee, B.S.U. secretary and enlistment chairman, Panhellenic vice-president, Leadership conference, campus chest.

Jean Dawson—Leadership conference, A.W.S., Talent committee vice-chairman, Shuttles Hall vice-president, Choral Union.

Lynne Deason—Cogs.

Jeanne Delaney—Cogs.

Carolyn Dunn—"Y," Choral Union, Talent committee, American Guild of Organists, freshman dormitory counselor.

Ann Dunnewald—M.R.A. president, Kirkos.

Mary Fairchild—Panhellenic delegate, Cogs, Miss Dallas contest

Joell Fink—Engineering queen nominee, Christian Science organization secretary, S.C.R.A. representative, Special Events committee.

Sherrie Garrett—M.U.N. delegate, Cosmopolitan committee.

Margaret Godbold—A.R.O.T.C. sponsor nominee, Alpha Tau Omega pledge sweetheart nominee, M.S.M., "Y."

Beverly Greene—Royalty nominee.

Sheila Haggerty—Newman Club, Royalty nominee, Fashion committee, Mardi Gras princess.

Kay Hahn—House decorations.

Judy Haley—Alpha Lambda Delta, Cogs, campus chest.

Marie Hall—Cosmopolitan committee, Cogs, Pi Delta Phi.

Karol Hargis—Rally committee, B.S.U. social chairman and president, Student Center Directorate, Talent committee chairman, Leadership.

Patricia Harvey—Alpha Lambda Delta, best pledge scholarship, M.S.M., S.M.U., Band, University scholar.

Kathleen Hillman—Cogs, Pi Kappa Alpha Dream Girl Nominee, Dance committee.

Mary Ann Hoover—Fashion committee, Town Girls, Alpha Lambda Delta, Royalty nominee, university scholar.

Betty Irion—Rally committee, Beta Kappa Gamma, Social Council secretary, dean's list.

Sherrie Johnson—M.S.M., Fashion committee.

Carol Keeney—Student council, Kirkos president, Mortar Board vice-president, Square, homecoming queen nominee, senior class sweetheart, M award, *Who's Who*, Pony Muster chairman, Rotunda favorite, University scholar.

Carlotta Khalifah—Forum committee secretary.

Honors

Dixie King—Games committee, Cogs, Phi Chi Theta pledge, secretary for mock U.N.

Gay Kirkwood—Canterbury Club, Choral Union, opera—"Blessed Wilderness," second place campus dance contest.

Ruth Kish—Fashion committee, "Y."

Janelle Knowles—Mu Phi Epsilon treasurer, Alpha Lambda Delta, Pi Lambda Delta membership chairman, Cogs, Choral Union, university scholar.

Lequita Littrell—Music committee.

Mary Ann Lockey—"Y" freshman football queen nominee.

Maxine Leverett—Newman Club, Fashion committee, Delta Sigma Phi Rose Queen.

Carol Loyd—Dean's list, Mortar Board, Forum committee chairman and vice-chairman, Cogs recording secretary and steering committee, U.N. week steering committee, Y cabinet, Leadership conference, N.S.A.Y., Texas political forum, Town Girls, Young Democrats, Sigma Delta Pi, Y sing song committee, Student Center Directorate, campus chest, royalty nominee, Race Relations conference, Conference on Religion and Freedom chairman, Human Relations conference, Mortar Board initiations chairman, university scholar.

Doris McElroy—Fashion committee, Forum committee.

Toula Manos—Town Girls, Racquet Club.

Judy Mansfield—Cogs.

Becky May—Rotunda Beauty, Newman Club, Royalty nominee.

Dianne Means—Hospitality committee, M.S.M., Cogs.

Robyn Mershon—Junior Panhellenic Delegate, Games committee Cogs, Canterbury Club.

Peggy Morris—M.S.M., Race Relations Conference.

Niki Nicol—Y cabinet, Y Retreat co-chairman, Y section chairman of regional council, Race Relations Conference, N.S.A.Y., Texas political forum, Cogs, Modeling Squad, Fashion committee.

Jo Norris—Cogs Steering committee, Iota Epsilon vice-president, Cosmopolitan committee corresponding secretary, M.S.M., chapter Cogs representative.

Sally Notman—Forum committee secretary, Games committee chairman, Fine Arts committee, Special Events committee, Student Center Directorate, Rally committee, Cogs.

Jean Ann Payne—Mu Phi Epsilon warden, Talent committee, Choral Union, Cosmopolitan committee.

Gretchen Petty—Fashion committee, Dance committee, Arden Club, Miss Marine Corps, Royalty nominee.

Patricia Pickett—Cogs, campus chest, Fine Arts committee, S.A.F.A.F., Y Easter sunrise service.

Nancy Pierce—Leadership conference, Shuttles Hall Council, Cogs, Race Relations conference.

Mary Joy Plum—Mu Phi Epsilon, Choral Union, Talent committee.

Mary Ann Ramsey—Cogs steering committee, Arden Club, chapter Cogs representative.

SHREVEPORT, Chartered 1956.

President: Mrs. Charles D. Knight, 211 Linden, Shreveport, La.

SOUTH BAY, Chartered 1956.

President: Mrs. Thomas F. Day, 215 Via Alameda, Redondo Beach, Calif.

SOUTH BEND, Chartered 1955.

President: Mrs. Arthur J. Overaa, 1115 Blyler Place, South Bend 16, Ind.

SOUTHERN ALAMEDA COUNTY, Chartered 1958.

President: Miss Nancy Jenkines, 1525 167th Ave., Apt. 58, San Leandro, Calif.

SPOKANE, Chartered 1918.

President: Mrs. Ned F. Stickle, 404 W. 27th Ave., Spokane 41, Wash.

SPRINGFIELD, Chartered 1929.

President: Mrs. George B. Raup, 260 Brighton Rd., Springfield, Ohio.

STATE COLLEGE, Chartered 1941.

President: Mrs. Richard Morgan, R. D., Port Matilda, Pa.

STILLWATER, Chartered 1957.

President: Mrs. Verna M. Jemison, 918 W. Connell, Stillwater, Okla.

STOCKTON, Chartered 1951.

President: Mrs. Robert J. Sigler, 6552 Leesburg Pl., Stockton, Calif.

SUMMIT COUNTY, Chartered 1956.

President: Mrs. Rollin S. Reiter, 1313 DeWitt Ave., Akron 13, Ohio.

SYRACUSE, Chartered 1892.

President: Mrs. Donald Hilfinger, 977 Westmoreland Ave., Syracuse 10, N.Y.

TACOMA, Chartered 1947.

President: Mrs. Paul Sinnitt, 3302 N. Alder, Tacoma 7, Wash.

TALLAHASSEE, Chartered 1954.

President: Mrs. Francis R. Allen, 1536 Christobal Drive, Tallahassee, Fla.

TAMPA BAY AREA, Chartered 1957.

President: Mrs. T. Robert Trebbe, 4014 Overlook Dr. N.E., St. Petersburg 3, Fla.

TERRE HAUTE, Chartered 1952.

President: Mrs. Lewis Sisson, 1601 S. 9th St., Terre Haute, Ind.

TOLEDO, Chartered 1945.

President: Mrs. Robert Conroy, 3828 Drummond, Toledo 13, Ohio.

TOPEKA, Chartered 1955.

President: Mrs. Irwin S. Brown, Jr., 3442 Brendan, Topeka, Kansas.

TORONTO, Chartered 1919.

President: Mrs. W. E. Taylor, 103 Wimbleton Rd., Toronto 18, Ontario, Canada.

TRI-CITY, Chartered 1938.

President: Mrs. C. Dana Lasser, 3414 28th Ave., Ct., Moline, Ill.

TUCSON, Chartered 1937.

President: Mrs. Lawrence W. Roberson, 2001 E. Grant Rd., Tucson, Ariz.

TULSA, Chartered 1929.

President: Mrs. Joseph W. Alley, 4961 S. Norfolk, Tulsa, Okla.

VANCOUVER, Chartered 1928.

President: Mrs. Reid Mitchell, 2105 Argyle Ave., West Vancouver, B.C., Canada.

VENTURA, Chartered 1957.

President: Mrs. Richard Butcher, P.O. Box 6, Santa Paula, Calif.

VICTORIA, Chartered 1956.

President: Mrs. J. C. Cowan, 978 Hampshire Rd., Victoria, B.C., Canada.

WASHINGTON, D.C., Chartered 1935.

President: Mrs. Ralph E. Dippell, Jr., 8806 Maywood Ave., Silver Spring, Md.

WASHINGTON TRI-CITIES, Chartered 1955.

President: Mrs. Allen D. Stanley, 1704 N. Illinois, Pasco, Wash.

WATERLOO, Chartered 1951.

President: Mrs. Bruce D. Engle, 1523 Lilac Lane, Cedar Falls, Iowa.

WESTCHESTER, Chartered 1938.

President: Mrs. W. B. Bullock, 1 Hemlock Rd., Bronxville, N.Y.

WHITTIER, Chartered 1951.

President: Mrs. William M. Cathriner, 513 N. Friends Ave., Whittier, Calif.

WICHITA, Chartered 1925.

President: Mrs. William Wallace Altman, 436 Topaz Lane, Wichita 13, Kansas.

WINNIPEG, Chartered 1929.

President: Miss Jean Brown, 201 Cambridge St., Winnipeg 9, Man., Canada.

YOUNGSTOWN, Chartered 1956.

President: Mrs. G. C. Findlay, 208 Fairground Blvd., Canfield, Ohio.

Reita Rhodes—Phi Chi Theta social chairman and secretary, Rally committee, Cogs, Games committee, Social Council secretary.

Sally Roach—Fine Arts committee, A.W.S., Manada Queen committee, Iota Epsilon publicity chairman.

Suzanne Stanford—Y social actions commit-

tee, Student Council course evaluation secretary, Ragg Mopp.

Julia Terry—Cogs publicity chairman and steering committee president, Student News Service, Live Y'er committee, Y, Student Council International Relations committee, Representative Personal committee, S.A.F.A.F.

Honors

publicity co-chairman, Region Nine Student Center secretary, Leadership conference, summer chairman of Student Center.

Angela Tipps—Phi Beta Kappa, Mortar Board treasurer, Kirkos, Senior Advisor for Alpha Lambda Delta, University Scholar—*Who's Who in American Colleges and Universities*, Pi Lambda Theta, Kappa Mu Epsilon, Mortar Board Decima Lantern, Alpha Lambda Delta Book award.

Judy Tanning—Cosmopolitan committee vice-chairman, Cogs Student Council Course Evaluation chairman, Leadership conference, Canterbury Club, Y seminar, International Relations committee, Conference on Religion and Freedom, Race Relations conference.

Jeanette Vance—Delta Chi sweetheart, Cogs, M.S.M.

Jeanie Vernon—Beta Theta Pi sweetheart nominee, Leadership conference, Cogs, Manada special events committee, campus chest, Race Relations conference, Alpha Lambda Delta secretary, university scholar.

Kathleen Vernon—Evaluation committee, Publicity committee, M.S.M., Wesley Players publicity co-chairman, Psi Chi correspondence committee.

Patricia Wilderson—Dance committee, Cogs, Town Girls.

Gaylan Woodard—Fashion committee, Royalty nominee.

Anne Yeager—Cogs, Alpha Lambda Delta, Kappa Mu Epsilon, Town Girls Activities chairman and vice-president, university scholar.

Alpha Omicron—North Dakota State

Jan Anderson—Homecoming Queen Candidate.

Judy Lees—Guidon.

Joyce Larson—Guidon, President of Alpha Omicron, Sigma Alpha Epsilon Sweetheart, Greek Week Queen.

Audrey Paul—Angel Flight, Military Ball Candidate.

Jan Dietrich—Military Ball Candidate.

Jean Erickson—Angel Flight.

Sharon Mische—Military Ball Candidate, Lettermen's Sweetheart.

Linda Nelson—Theta Chi Dream Girl.

Carolyn Callenback—Phi Kappa Phi, *Who's Who*, Treasurer of Kappa Delta Pi.

Sue Ellen Ringsak—Sigma Chi Sweetheart, North Dakota Potato Queen.

Mary Olson—Angel Flight.

Yinda Lewton—Angel Flight.

Kay Armiston—Angel Flight.

Robyn Stroup—Outstanding Campus Pledge.

Carol Mund—Singles in Bowling Tournament.

Evonne Grommesh—Society Column Editor for the *Spectrum*.

Alpha Omicron Chapter—First place Bison Brevities fifteen minute production act. First place in Bowling Tournament.

Alpha Pi—West Virginia U.

Naomi Znoy—Secretary of Arnold Hall.

Nancy Kuykendall—Secretary of AWS Senior Cabinet of YWCA.

Pat Crouch—Spanish Honorary, Orchesis.

Norma Gunderson—Historian of SNEA, Easter art layout for local newspaper.

Jackie Hamill—Li-Toon-Awa (freshman honorary).

Kathy Kilgore—Panhellenic Council (secretary).

Susan Sharpe—Phi Upsilon Omicron.

Katherine Rickard—Gamma Phi Beta Scholarship Award.

Reva Nicodemus—Vice-president of University 4-H Club.

Barbara Myers—Alpha Epsilon Delta—reporter (pre-med. honorary).

Anna Bonazzo—Publicity Chairman of Mountaineer Weekend, Society Editor and News Editor of campus newspaper, Theta Sigma Phi.

Sandra Earp—Alpha Gamma Rho sweetheart.

Shirley Wilson—Chairman of President's Council.

Diane Wildt—Delphin.

Martha Jefferies—Delphin.

Alpha Tau—McGill U.

Chapter Honors—Gamma Phi Beta won second place in over-all Intramural sports results, beaten only by physical education. Thirty-three individual awards were brought home by: Anne Henders, Olga Warren, Donna Hill, Joan Blundell, Inta Frismanis, Maureen Norwood, Marganne Shaw, Bonnie Stamos, Joanne Seale, and Georgia Whitman. Barbara Armbruster—University Scholar, Classics Scholarship.

Roxanne Buchak—Dental Undergraduate representative.

Joan Blundell—Silver Arrow (Women's Archery Championship), Competitive Sports Committee.

Anne Henders—President—McGill Physical Education and Education Undergraduate Society, Watershow manager, Intramural Council, Athletic representative "R" award.

Donna Hill—University Scholar, Arts and Science Undergraduate representative, Chairman of Faculty representatives, Competitive Sports Committee.

Mary Jean McKay—Women's Union.

Lynne Robertson—C.I.C. executive.

Margaret Strain—Technical Director of Watershow.

Bonnie Stamos—Hellenic Club executive.

Phyllis Switzer—Students' Union Board of Managers, Chairman—Publicity and Promotions, Plumbers' Ball committee.

Georgia Whitman—Council "M" award.

Olga Warren—Elected Representative on Women's Athletic Board, Intramural Council, Representative "R" award, Competitive Sports Committee.

Alpha Upsilon—Penn State

Kathryn Alfera—Angel Flight.

Elaine Baker—Kappa Phi; President, Town Women; W.S.G.A. House of Representatives; Chairman of May Day Elections.

Doukeni Baroutsis—Alpha Lambda Delta; President, Sigma Tau Delta; Vice-President, Town Women.

Jean Benninger—Penn State Chapel Choir.

Pamela Chamberlain—Liberal Arts Student Council.

Sandra Eddy—*Froth*; W.S.G.A. Big-Little Sister Program.

Joan Elser—Alpha Lambda Delta; Mu Phi Epsilon; Chapel Choir; Secretary, Women's Chorus.

Susan Furfinger—*News and Views*.

Patricia Gardner—Cwens; Alpha Lambda Delta; Freshman Council; Dormitory Vice-President.

Donna Gipe—*Froth*.

Virginia Gross—President, Phi Sigma Iota. Sheila Gallagher—Cwens; Sophomore Advisory Board; Spring Week Publicity Committee; Orientation Week Counselor; W.S.G.A. Big-Little Sister Committee; Panhellenic Council.

Mary Jo Hall—Alpha Lambda Delta; Women's Debate.

Dorothea Harms—Mortar Board; Chimes; Phi Sigma; Chairman W.S.G.A. Big-Little Sister Program; W.S.G.A. Senate; Drill Commander, Angel Flight; Vice-President, Rod and Coccus Club.

Ruth Headley—Meditation Choir.

Katharine Hughes—Orientation Counselor. Lurene Jochem—*News and Views*; Women's Debate; Delta Alpha Delta.

Lelia Kuchas—Women's Chorus.

Sandra Lehman—Meditation Choir; D.O.C. Student Council.

Melina Mazza—Sigma Tau Delta.

Constance McCormack—*Froth* Copy Editor; Home Economics Student Council; Vice-President, Home Economics Student-Faculty Board.

Diane Morocco—Finalist for Junior Prom Queen.

Judy Mehler—Women's Chorus.

Elizabeth Orcutt—Meditation Choir.

Jean Pipal—Delta Alpha Delta; Sigma Alpha Eta; Freshman Customs Board; Sophomore Advisory Board; Secretary, Chimes; Women's Debate; W.S.G.A. Big-Little Sister Committee; Spring Week Publicity Committee; Sweetheart of Alpha Chi Rho Fraternity.

Jane Price—Dormitory Vice-President.

Carolyn Ross—Miss Ag Hill, '58-'59.

Melanie Schlapak—Senior Advisory Board. Carol Schweinebraten—Women's Chorus. Sandra Struble—Education Student Council; Alpha Lambda Delta.

Marjorie Warden—Orientation Counselor; Women's Chorus; W.S.G.A. Big-Little Sister Program; Thespians.

Elizabeth Wood—W.S.G.A. Freshman Regulations Board.

Sue Wyttenbach—President Sparks Award for Scholarship; W.S.G.A. Senior Senator; *Froth* Copy Staff.

Alpha Phi—Colorado College

Patricia Adams—Counselor.

Roberta Allen—Counselor; Greek Week Committee.

Carolyn Banbury—Hockey Queen Finalist; Dance Concert.

Ina Begerow—Track Queen.

Barbara Binns—Tiger Club; Chairman of Student Union Publicity Committee; Sophomore Class Ways and Means Committee.

Marcia Brothers—Counselor.

Barbara Brown—News Editor of *Tiger*.

Roberta Browne—Senior Class President; Chairman of ASCC Social Committee; Co-chairman of Campus Leadership Conference; Honorary Swimming Team.

Honors

Marjorie Buckley—Counselor; Sweetheart of Sigma Chi.

Dorothy Bush—Honorary Cadet Colonel Finalist.

Sue Cannon—Dean's List; *Kinnikinnik* Staff.

Margaret Couchie—Dean's List; Pi Gamma Mu, Vice-President.

Pat Crossin—Dean's List; Dance Concert.

Sue Day—Secretary of AWS Activities Council.

Dianne Dyatt—Outstanding Senior Women.

Dorothy Emmerson—Homecoming Queen; Assistant Director "Beautiful People"; "The Boyfriend"; Nutcracker Suite; Dance Concert.

Betsy Foote—Tiger Club.

Lyn Gardner—Honorary Swimming Team.

Judy Gibson—Alpha Lambda Delta; Dean's List; Counselor.

Marilyn Ginter—Dean's List.

Francie Glasscock—Panhellenic Council; Chairman of Student Union Planning Committee.

Andi Hansen—Honorary Volley Ball Team; *Kinnikinnik* Staff.

Kay Jenson—Dean's List; Pi Gamma Mu.

Julia Leavitt—Wakuta.

Sally McClure—Copy Editor *Nugget*.

Jocelle Milligan—Phi Beta Kappa; Alpha Lambda Delta Award; Dean's List; "The Boyfriend"; Nutcracker Suite; Dance Concert; Department Awards in Spanish and Speech.

Sally Nichols—Counselor.

Jeanne Parks—Pic and Pan Award; "The Boyfriend"; "Beautiful People"; Lighting Director of "My Three Angels"; Dance Concert.

Phyllis Puckett—Delta Epsilon.

Linda Rork—Treasurer of WAA.

Beth Rosener—Miss Lady Luck.

Anne Seymour—Concert Choir.

Georgiann Thomas—Dean's List.

Cecilia Travis—Dean's List.

Jean Wilfong—Tiger Club Sergeant-at-Arms; Wakuta; Honorary Volley Ball Team.

Karen Williamson—Dean's List; Representative to AWS Advisory Council; Counselor.

Judy Wilson—Concert Choir.

Alpha Chi—College of William and Mary

Dorothy Bacteke—Dean's List, Mermettes, President of the Biology Club.

Sallye Branham—Dean's List, Eta Sigma Phi.

Marjorie Briscoe—Dean's List Honor Council, Mortar Board, President of WAA.

Meci Carlson—Varsity Tennis, Manager.

Peggy Clement—Dean's List.

Anne Glenn Cox—Theta Alpha Phi.

Jan Diamond—Eta Sigma Phi.

Marcia Downie—Dean's List.

Sally Hathorn—Majorettes, Orchesis.

Pat Hobbs—Delta Omicron.

Ellen Johnson—Dean's List, Merit Scholar, Mermettes.

Kathy McCurdy—President of Panhellenic, Member of Student Senate, Student Assem-

bly, and General Cooperative Committee.

Jane Noble—Orientation Sponsor, Mermettes.

Carolyn Parrish—Dean's List.

Suzie Ragland—Orientation Sponsor.

Sue Robertson—Orientation Sponsor.

Johna Schauer—President of Backdrop Club, Secretary of Theta Alpha Phi.

Betsy Triber—Head Majorette, COLONIAL ECHO Yearbook Beauty Queen Candidate.

Clara Warner—COLONIAL ECHO Yearbook Beauty Queen Candidate.

Chapter Honors

Recipient of the Efficiency Award for Province VIII—Because this was the third consecutive time that Alpha Chi chapter has won this award, the silver tray that is given as the award is now in their permanent possession.

Alpha Psi—Lake Forest

Chapter Honors—Homecoming Queen, first in Homecoming float, first in alumnae registration, Homecoming Sweepstakes. First in intramural basketball, second in volleyball, second in baseball. Forester Day Sweepstakes.

Ellie DeGaetano—Recipient of Gail DeHerder award for scholarship, leadership, and service; Kappa Alpha, honor society for junior and senior women; alumna advisor of Alpha Lambda Delta, freshman honorary; secretary-treasurer of Panhellenic.

Vicki Hall—Alpha Psi Omega outstanding actress of the year award; lead in "Summer and Smoke."

Sue Jacobson—Alpha Lambda Delta, Cheerleader.

Judy Kipfer—Recording secretary of Student Congress; sophomore scholastic award.

Ann Kroll—Secretary of Beta Beta Beta, biology honorary; secretary of Women's Athletic Association.

Ginger Leonard—Forester Day Committee.

Kris Miller—President of Junior Panhellenic.

Bonnie Nelson—WSGA dormitory representative.

Lee Nichols—Alpha Lambda Delta, Sweetheart of Phi Pi Epsilon; WSGA dormitory representative; freshman scholarship award.

Priscilla Rush—Treasurer of College Christian Community; Pi Alpha Chi, music honorary; WSGA dormitory representative.

Joy Simpach—College Day Committee.

Tish Spunar—President of WSGA.

Alpha Omega—U. of Western Ontario

Marjorie Johnston—WUSC Summer Seminar Scholarship to the West Indies; co-convenor WUSC (World University Service of Canada); Dean's Honors List; Undergraduate Womens Organization, publicity chairman; UWO Choir, secretary-treasurer; Sunday Nine O'Clock Committee; University College Merit Awards Committee; "Oxy Honors" for contribution to campus life this year.

Bev Hales—University College Ball Queen; Interfraternity Council Ball Queen, representing Kappa Alpha; co-convenor UC Ball; Panhellenic Council; re-elected to University College Council, as sub-prefect, position including University Students Council work and head of Undergraduate Women's Organization.

Martha Hees—University College Merit Award; candidate for Queen of the UC Ball; UC Ball Committee; Sunday Nine O'Clock Committee; Panhellenic Council treasurer; organization work with White Cross Club (volunteer work with mental patients); Silver Spoon Award for Intramural Athletics.

Marilyn MacLean—University College Merit Award; Honor Publications Key; associate editor, *Gazette*; assistant to the editor, *Occidental*.

Barbara Kraft—Dean's Honors List; Sweetheart of Delta Upsilon; candidate for Queen of the UC Ball; University Students Council, social director; Purple Spur Society, arts representative.

Harriet Stewart—Cheerleader; Alpha Kappa Kappa candidate for IFC Ball Queen; candidate for UC Ball Queen; secretary, Hippocratic (Medical) Council.

Marg Houston—RCAF University Reserve Squadron, one of four female Canadian university students to get overseas posting, to Paris; secretary, Phys-Ed Club; elected vice-president White Cross Club; Silver Spoon Award for Intramural athletics.

Judy Beihn—Sweetheart of Sigma Chi; Undergraduate Women's Organization, treasurer.

Pat Osborn—Candidate for Queen of the UC Ball; Ph.E. Club vice-president; girls sports editor, *Occidental*.

Betty Burton—Dean's Honors List, 3 years; USC recording secretary.

Dawn Pibbs—University Board of Governors Scholarship for highest standing in third year Honors Psychology; Deans' List; Psychology Club, president.

Carol Alexander—University Board of Governors Scholarship for highest standing in second year Honors Psychology; Deans' List; elected president, Psychology Club.

Marilyn Laurie—Deans' List; Ambassador of Switzerland book prize for Italian.

Stephanie Hill—Dean's List; re-elected UCC.

Mary MacRae—Dean's List.

Mary Evans—President, Spencer Hall Student Council.

Arlene Smith—Undergraduate Womens Organization, chairman; vice-president, Panhellenic; president, Mathematics Club.

Judi Wilson—Majorette; Purple Spur.

Judy Barr—1959 Year Executive; UCC; Intercollegiate basketball team.

Bev Lee—1959 Year Executive; UCC secretary.

Ann Fanning—1961 Year Executive, vice-president; intercollegiate swim team.

Marion Keane—Music Teachers College Council; supporting role, Gilbert and Sullivan Society production of "Patience."

Sara Granger—Elected to Undergraduate Women's Organization.

Liz Wallace—Vice-president, Spencer Hall Students Council.

Carole Taggart—Elected secretary, 1961 Year Executive.

Ruth Treleaven—Elected arts rep to NFCUS (National Federation of Canadian University Students).

Rosemary Bere—UC Ball Committee; Sunday Nine O'Clock Committee.

Marjorie Fisk—Intercollegiate Archery; Silver Spoon Award for Intramural athletics.

MEMBERSHIP CHAIRMEN

1. *Voluntary recommendations from alumnae* to a college chapter should be sent to the Alumnae Recommendations Committee Chairman (Membership Chairman) in the Greek-letter chapter town, as listed below.
2. *Requests from a Greek-letter chapter for recommendations* should be sent to the Alumnae Recommendations Committee Chairman (Membership Chairman) of the rushee's home town. If there is no such Chairman listed for her home town, send the request to the State or Canadian Province Membership Chairman in her home state or province.

Please send the requests as early as possible and include all available information about the rushee—such as father's name, high school or other colleges attended.

ALABAMA

State Membership Chairman
Mrs. Arthur H. Beard, 3254 Dell Rd., Birmingham 13, Ala.
 Birmingham
Mrs. W. E. Sartor, 3214 Country Club Rd., Apt. 3, Birmingham 9, Ala.

ALASKA

State Membership Chairman
Mrs. B. J. Lodden, Jr., Fairview Manor, Apt. 4-c-7, Fairbanks, Alaska

ARIZONA

State Membership Chairman
Mrs. Raymond S. Clark, 4861 Paseo Luisa, Tucson, Ariz.
 Desert ValleyMrs. Gus Poulos, 1048 E. Rose Lane, Phoenix, Ariz.
 FlagstaffMrs. Norman Sharber, 515 W. Havasupai Rd., Flagstaff, Ariz.
 PhoenixMrs. William Gurley, 1610 W. Clarendon, Phoenix, Ariz.
 TucsonMrs. Joseph L. Picard, 2125 E. 4th St., Tucson, Ariz.
 Alpha Epsilon, Univ. of Ariz.
Helen Bartlett, 9638 Callita, Arcadia, Calif.
 Beta Kappa, Ariz. State, Tempe
Jessica Thomas, 1705 W. Whitton, Phoenix, Ariz.
 Beta Omega, Ariz. State, Flagstaff
Carol White, 1820 W. Clarendon, Phoenix, Ariz.

ARKANSAS

State Membership Chairman
Miss Frances McGaughy, 914 W. 12th, Pine Bluff, Ark.

CALIFORNIA

State Membership Chairman
Mrs. Kirkendall Carlton, 618 W. Poplar Ave., San Mateo, Calif.
 BakersfieldMrs. Joel Coulter, 1135 Princeton Ave., Bakersfield, Calif.
 BerkeleyMrs. James Demarest, 321 Ramona Ave., Piedmont 11, Calif.

Beverly Hills-Westwood
Mrs. Richard M. Hyde, 11140 White Oak Ave., Granada Hills, Calif.
 Contra Costa
Mrs. Richard Peters, 3520 Springhill Rd. Lafayette, Calif.
 FresnoMrs. S. E. Wallen, 1216 W. San Bruno Ave., Fresno, Calif.
 GlendaleMrs. Raymond Houston, 3151 Sparr Dr., Glendale 8, Calif.
 La JollaMrs. Richard B. Sarver, 8831 Cliffridge Ave., La Jolla, Calif.
 Long BeachMrs. John R. Marsh, 3522 Lemon Ave., Long Beach 7, Calif.
 Los Angeles
Mrs. Cooper Blight, 1201 S. Windsor Blvd., Los Angeles 19, Calif.
 Marin CountyMrs. Peter Phelps, 15 Buckeye Way, Kentfield, Calif.
 ModestoMrs. Elwood Schroeder, 1108 Amherst, Modesto, Calif.
 Monterey CountyMrs. Paul Hoffman, 450 Pine, Pacific Grove, Calif.
 Orange CountyMrs. Jack Lindquist, 2119 W. Romneya, Anaheim, Calif.
 Palo AltoMrs. Kenneth Robertson, 1284 Forest Ave., Palo Alto, Calif.
 Pasadena
Mrs. Robert K. Mitchell, 451 Santa Anita Ct, Sierra Madre, Calif.
 PeninsulaMrs. Claude McAlpin, 33 Erickson Rd., San Mateo, Calif.
 Pomona ValleyMrs. Ruskin T. Gardner, 1845 S. Citrus Ave., Covina, Calif.
 Riverside AreaMrs. John Dollard, 6745 Phoenix Ave., Riverside, Calif.
 Sacramento Valley
Mrs. Joseph F. Marty, 4004 Esperanza Dr., Sacramento 21, Calif.
 San DiegoMrs. Oliver J. Belzer, 3730 Cedarbrae Lane, San Diego 6, Calif.
 San Fernando Valley
Mrs. R. A. Gosnell, 5745 Bucknell, North Hollywood, Calif.
 San FranciscoMrs. Paul Kingsbury, 1301 Lake St., San Francisco 18, Calif.
 San JoseMrs. Francis Butts, 4774 Sally Dr., San Jose 24, Calif.
 Santa Barbara
Mrs. Donald Davidson, 3685 La Entrada, Santa Barbara, Calif.
 Santa Monica
Mrs. Otto Freyermuth, 912 Medio Ave., Pacific Palisades, Calif.
 South BayMrs. Donald Barber, 624 30th St., Manhattan Beach, Calif.
 Southern Alameda County
Mrs. L. C. Stearns, 36 Via Linares, San Lorenzo, Calif.
 StocktonMrs. Frank Ruhstaller, 735 W. Rose, Stockton, Calif.

Honors

Lynda Nethery—Intercollegiate tennis.
 Jane Robertson, Jean Crosby, Marilyn Haufschild—Purple Spur Society.

Beta Alpha—U. of Southern California
 Sherry Wenger—Princess for the Sweetheart of Sigma Chi.

Gwen Olson—Pledge Class President, Dorm Sponsor, Dormitory President, Y.W.C.A. Cabinet also Membership Chairman, Treasurer of Spurs, Lutheran Students Association Area Vice-President.

Beta Gamma—Bowling Green State U.

Chapter Honors—Most peppy sorority at Sigma Chi Derby Day; co-winner of Olympic Night trophy with Pi Kappa Alpha; co-

winner of Greek Week carnival booth with Delta Upsilon; first in sorority scholarship.

Pledges—Co-champion with Sigma Nu of volleyball tournament.

Nancy Boza—President of Panhellenic Association, Council of Student Affairs, co-chairman of Greek Week banquet.

Mardelle Payne—Pi Omega Pi, Book and Motor, Students Board secretary, Quill Type, graduated cum laude, Suzette Seiling Memorial Award (business administration), a finalist for sweetheart of Sigma Chi.

Kay Hastings—Dream Girl of Delta Sigma Phi at Wittenberg College, Book and Motor, Kappa Delta Pi, Phi Alpha Theta, graduated cum laude.

Carole Smith—Best dressed girl at Bowling Green, Student Court, Phi Upsilon Omicron. Carolyn Schoulin—Key Queen.

Karen Wright—Secretary of Junior class, chosen as Intercollegiate AWS correspondent.

Nancy Wetherwax—Kappa Delta Pi.

Patsy Dugle—Kappa Delta Pi.

Nancy Smith—Treasurer of Phi Upsilon Omicron, Union Health Service committee.

Joyce Frost—Secretary-treasurer of Student Charities Board.

Pat Ayers—AWS sophomore representative.

Carol Vaccariello—AWS secretary.

Nancy Holloway—Theta Alpha Phi, "Cy-rano de Bergerac" production.

Marlene Adrick—Sigma Delta Pi.

Paula Jo Gregg—Alpha Epsilon Delta.

Bernadette Simko—Beta Beta Beta, Alpha Epsilon Delta.

Carol Craig—Secretary of Panhellenic.

Joyce Kramer—Orchisis, secretary of Delta Psi Kappa.

Carol Sue Jones—President of Delta Psi Kappa.

Carol Bellissimo—Cygnet.

(Continued on page 64)

VenturaMrs. James Coultas, Rt. 1, Box 39B, Ojai, Calif.
 Whittier ..Mrs. William W. Berg, 10313 S. Cullman Ave., Whittier, Calif.
 Eta, Univ. of Calif.Margo Laine, 1908-12th Ave., Sacramento, Calif.
 Alpha Iota, U.C.L.A.Sharon Ryan, 1076 LeClaire Pl., Los Angeles 19, Calif.
 Beta Alpha, U.S.C.Linda McCarter, 607 E. 4th St., Ontario, Calif.
 Beta Theta, San Jose StateJoyce Yambert, 399 Pacheco St., San Francisco, Calif.
 Beta Lambda, San Diego StateHarriet Rice, 118 El Capitan Dr., Chula Vista, Calif.

COLORADO

State Membership ChairmanMrs. Donald C. Henke, 3242 S. Vrain, Denver 19, Colo.
 Boulder ..Mrs. Willard L. Wheeler, 412 Christmas Tree Dr., Boulder, Colo.
 Colorado SpringsMrs. William Tudor, Route 3, Box #30, Colorado Springs, Colo.
 DenverMrs. Vern Welch, 3346 S. Grape St., Denver 22, Colo.
 Fort CollinsMrs. L. J. McMillan, 707 W. Mountain Ave., Fort Collins, Colo.
 Theta, Univ. of Denver ..Linda Corpening, 905 Estes St., Lakewood, Colo.
 Tau, Colo. State Univ.Jo Goltart, Rt. 2, Ault, Colo.
 Alpha Phi, Colo. CollegeRoberta Browne, 6 Tevis Pl., Palo Alto, Calif.
 Beta Rho, Univ. of Colo. ..Sharon Kirkpatrick, 631 Congress, Ottawa, Ill.

CONNECTICUT

State Membership ChairmanMrs. Roland J. Webster, 26 New Haven Ave., Woodmont, Conn.
 Fairfield CountyMrs. H. Edward Hildebrand, Jr., Swan Ter., Greenwich, Conn.
 New Haven County ..Mrs. R. Lourien, 22 Valley Pl., N., New Haven, Conn.

DELAWARE

State Membership ChairmanMrs. R. V. Parker, 209 Alders Dr., Wilmington 3, Del.

DISTRICT OF COLUMBIA

Washington, D.C.Mrs. Paul R. Conway, 9021 Fairview Rd., Silver Spring, Md.

FLORIDA

State Membership ChairmanMrs. Kenneth Hurley, 159 45th Ave., Gulf Beaches, St. Petersburg, Fla.
 Ft. LauderdaleMrs. Charles Forman, 3300 N.E. 17th St., Ft. Lauderdale, Fla.
 Jacksonville ..Miss Barbara M. Boyd, 4242 Genoa Ave., Jacksonville 10, Fla.
 Miami ..Mrs. Richard Piper, 15550 N.E. 10th Ave., North Miami Beach, Fla.
 TallahasseeMrs. George Wajdowicz, 1014 N. Monroe, Tallahassee, Fla.
 Tampa Bay Area ..Mrs. Charles Slowey, 3504 Cherokee Ave., Tampa, Fla.
 Alpha Mu, Rollins CollegeSue Scribner, 93 Westmont, West Hartford, Conn.
 Beta Mu, Florida StateJoyce Ann Kickliter, 3431 6th St. So., St. Petersburg, Fla.

GEORGIA

State Membership ChairmanMrs. William B. Ritchie, 475 Medlock Rd., Decatur, Ga.
 AtlantaMrs. William B. Ritchie, 475 Medlock Rd., Decatur, Ga.

HAWAII

State Membership ChairmanMrs. Edith Wurdeman, 260 Lewers Rd., Apt. 506, Honolulu, Hawaii

IDAHO

State Membership ChairmanMrs. Louis Mendiola, 1401 Wilcomb Rd., Boise, Idaho
 BoiseMrs. Louis Mendiola, 1401 Wilcomb Rd., Boise, Idaho
 LewistonMrs. Duane St. Marie, 1915 Ridgeway, Lewiston, Idaho
 MoscowMrs. Milford Petersen, 864 E. 7th St., Moscow, Idaho
 PocatelloMrs. Thomas Spofford, 34 Yale, Pocatello, Idaho
 Xi, Univ. of IdahoDolores Hormaechea, 605 Hays, Boise, Idaho
 Beta Iota, Idaho StateMiren Aldecoa, Rt. #4, Victory Rd., Boise, Idaho

ILLINOIS

State Membership ChairmanMrs. John J. Callahan, P.O. Box 313, Mt. Vernon, Ill.
 Champaign-UrbanaMrs. Del Cantrell, 1705 Princeton, Champaign, Ill.
 ChicagoMrs. P. H. Baumann, 2637 W. George St., Chicago 18, Ill.
 Chicago-Northwest SuburbanMrs. Warren Van der Voort, 408 S. Na-Wa-Ta, Mt. Prospect, Ill.

Chicago-West SuburbanMrs. Kenneth Means, 5029 Woodand Ave., Western Springs, Ill.
 ElmhurstMrs. Robert L. Dyer, 282 Arlington, Elmhurst, Ill.
 Evanston-North Shore ..Mrs. Robert Dunn, 460 Elder Lane, Winnetka, Ill.
 Lake CountyMrs. Harry C. Davis, 1723 Tenth St., Waukegan, Ill.
 Oak Park-River Forest ..Mrs. Robert C. Kaska, 521 N. Euclid, Oak Park, Ill.
 PeoriaMrs. George M. DeYoung, 7101 S. Adams St., Peoria, Ill.
 Rockford-Belvidere ..Miss Susan Bartelt, 2000 Harlem Blvd., Rockford, Ill.
 Epsilon, Northwestern Univ.Nancy Persons, 2700 Woodland Rd., Evanston, Ill.
 Omicron, Univ. of Ill.Janet Schleper, 12 S. Line, Du Quoin, Ill.
 Alpha Psi, Lake Forest Coll. ..Linda Forsyth, 1111 Hill, Carbondale, Ill.
 Beta Eta, Bradley Univ.Sandra Ortman, 1318 Pendleton Lane, Glenview, Ill.

INDIANA

State Membership ChairmanMrs. William B. Verrall, 3102 Brookside Pkwy., N. Dr., Indianapolis 18, Ind.
 BloomingtonMrs. Richard J. Turner, R.R. 2, Bloomington, Ind.
 Evansville ..Mrs. Andrew Brummel, 661 Blue Ridge Rd., Evansville 15, Ind.
 Fort WayneMrs. David Roth, 4525 Tacoma Ave., Fort Wayne, Ind.
 GaryMrs. Paul Faust, 3330 Grand, Highland, Ind.
 IndianapolisMrs. Paul F. Grubbs, 925 Audubon Rd., Indianapolis 19, Ind.
 South BendMrs. Paul A. Fergus, 19259 E. Summers Dr., South Bend, Ind.
 Terre HauteMrs. Charles Callahan, 1824 S. 23rd St., Terre Haute, Ind.
 Beta Pi, Indiana StateNancy Edmondson, R.R. #2, Clayton, Ind.
 Beta Phi, Indiana Univ.Nancy Emerson, 2900 E. Mulberry, Evansville, Ind.

IOWA

State Membership ChairmanMrs. Robt. E. Frush, 1410 Maine St., Adel, Iowa
 AmesMrs. Frank Adams, 928 Burnett, Ames, Iowa
 Cedar Rapids ..Mrs. James Friend, 2446 Deborah Dr., Cedar Rapids, Iowa
 Des MoinesMrs. Wm. H. Wisdom, 530 44th St., Des Moines 12, Iowa
 Iowa CityMrs. Cloyde Shellady, 431 Brown, Iowa City, Iowa
 Tri-CitiesMrs. J. R. Greer, 2460 Middle Rd., Davenport, Iowa
 WaterlooMrs. R. J. Schreiner, 1320 Vine St., Waterloo, Iowa
 Rho, Univ. of IowaMary Ann Bowne, 2646 Kenwood, Ottumwa, Iowa
 Omega, Iowa StateMargery Molden, 5036 Lake, Omaha 4, Nebr.

KANSAS

State Membership ChairmanMrs. L. Perry Bishop, 108 Tower Dr., Paola, Kansas
 HutchinsonMrs. Dent Walker, 105 W. 30th, Hutchinson, Kansas
 Kansas CityMrs. Charles Brenneisen, Jr., 1215 N. 19th, Kansas City 2, Kan.
 LawrenceMrs. H. R. Williams, 1730 Indiana St., Lawrence, Kansas
 Manhattan ..Mrs. Harry Mussman, 1501 Hartford Rd., Manhattan, Kansas
 TopekaMrs. Jean Simmons, 1500 Lakeside Dr., Topeka, Kan.
 WichitaMrs. Ralph L. Cook, 6411 Jacqueline, Wichita 6, Kan.
 Sigma, Univ. of KansasNancy Kinter, R. #1, Box 219A, Creve Coeur, Mo.
 Beta Upsilon, Kansas StateMary Lou Beisecker, Colby, Kansas
 Beta Chi, Univ. of WichitaMary Joan Dawson, 1759 N. Nevada, Wichita, Kan.

KENTUCKY

State Membership ChairmanMrs. Theodore A. Heller, 795 Robin Rd., Lexington, Ky.
 LouisvilleMrs. Richard M. Burgess, 2512 Windy Way, Louisville, Ky.

LOUISIANA

State Membership ChairmanMrs. L. J. Boudreaux, 411 S. 1st St., Jennings, La.
 New OrleansMrs. Wilburn Moore, 607 Northline Ave., Metairie, La.
 ShreveportMrs. T. B. Lanford, 6602 Gilbert Dr., Shreveport, La.

MAINE

State Membership ChairmanMrs. Paul Cloke, 49 Forest Ave., Orono, Maine

MARYLAND

State Membership ChairmanMrs. J. W. Willis, 4600 Oxford St., Garrett Pk., Md.
 Baltimore ..Mrs. G. Russell Page, 1107 Argonne Dr., Baltimore 18, Md.
 College ParkMrs. Gordon Wells, 7503 Wells Blvd., W. Hyattsville, Md.

Beta Beta, Univ. of Md.
.....Margaret Hoegen, 3916 Madison St., Hyattsville, Md.

MASSACHUSETTS

State Membership Chairman
.....Mrs. Francis Flynn, Reed Rd., North Dartmouth, Mass.
BostonMrs. Jacques Moon, 39 Charles St., Natick, Mass.
Delta, Boston Univ.Ruth Dewton, 96 Linden Ave., Verona, New Jersey

MICHIGAN

State Membership Chairman
.....Mrs. John T. Molesta, 2515 Elmwood Dr. S.E., Grand Rapids, Mich.
Ann ArborMrs. James D. Portz, 1001 Pomona, Ann Arbor, Mich.
Birmingham ...Mrs. Richard Allman, 747 Ardmoor Dr., Birmingham, Mich.
Detroit ..Mrs. Anthony Moustakas, 380 Kerby Rd., Grosse Pointe 36, Mich.
Grand Rapids
.....Mrs. Wm. W. Smolenski, 1150 San Jose, S.E., Grand Rapids 6, Mich.
JacksonMrs. James Casson, 712 Oakridge Dr., Jackson, Mich.
Lansing-East Lansing
.....Mrs. Felix McCarron, 241 Oxford Rd., East Lansing, Mich.
Beta, Univ. of Mich. ..Susan Walker, 60 Central Ave., Highland Park, Ill.
Beta Delta, Mich. State
.....Susanne Bishop, 1760 Cedar Hill Dr., Birmingham, Mich.

MINNESOTA

State Membership Chairman
.....Mrs. Theodore R. Fritsche, 715 Summit, New Ulm, Minn.
DuluthMrs. B. B. Magee, 2131 E. 4th St., Duluth 12, Minn.
Minneapolis-St. Paul
.....Mrs. Arthur B. Erdall, 5828 Oaklawn Ave., Minneapolis 24, Minn.
Kappa, Univ. of Minn. ..Kaye Michels, 229 N. Ninth, Breckenridge, Minn.

MISSISSIPPI

State Membership Chairman
.....Mrs. Guy C. Verner, 721 Fairview Ave., Jackson 2, Miss.

MISSOURI

State Membership Chairman
.....Mrs. Wm. E. Vesser, 526 Beaucaire Dr., Warson Woods, St. Louis 22, Missouri
ColumbiaMrs. Wm. Sangster, 415 Phyllis Ave., Columbia, Mo.
Kansas CityMiss Allis Haren, 504 W. 96th St., Kansas City 14, Mo.
St. Louis
.....Mrs. Kenneth C. Schmitzius, 7104 Clayton Rd., St. Louis 5, Mo.
Phi, Washington Univ. ..Sue Bindbeutel, 6230 Tholozan, St. Louis 9, Mo.
Alpha Delta, Univ. of Mo. ..Ann Jackson, 1019 Stewart Rd., Columbia, Mo.

MONTANA

State Membership Chairman
.....Mrs. Rex B. Stratton, 2808 Glenwood Lane, Billings, Mont.
BillingsMrs. Wm. P. Brown, 826 Ave. D, Billings, Mont.

NEBRASKA

State Membership Chairman
.....Mrs. Edwin T. Hoffman, 623 S. 33rd St., Lincoln 10, Nebr.
LincolnMrs. Richard Wadlow, 2301 South St., Lincoln 2, Nebr.
OmahaMrs. J. C. Barnhart, 306 S. 53rd St., Omaha 32, Nebr.
Pi, Univ. of Nebr.Barbara Carey, 1001 S. 35th, Lincoln, Nebr.

NEVADA

State Membership Chairman
.....Mrs. C. W. Lingenfelter, R. #1, Box 450A, Reno, Nevada
Nevada Southern
.....Mrs. A. W. Hammelrath, 2025 Franklin Ave., Las Vegas, Nev.
RenoMrs. Fred Fray, Jr., 552 Colonial Way, Reno, Nev.
Alpha Gamma, Univ. of Nevada
.....Jane Nevin, 1285 Marsh St., Reno, Nevada

NEW HAMPSHIRE

State Membership Chairman
.....Mrs. J. C. MacKay, Deerneck Rd., Auburn, New Hampshire

NEW JERSEY

State Membership Chairman
.....Mrs. P. A. Ashton, 60 Harriet Dr., Princeton, N.J.
Northeastern New Jersey
.....Mrs. Frank W. Kohrs, R.D. 1, Martinsdale, N.J.

NEW MEXICO

State Membership Chairman
.....Mrs. James W. Titus, 2826 Cuervo Rd., N.E., Albuquerque, N.M.

Albuquerque
.....Mrs. Jayme O'Malin, 722 Van Buren, N.E., Albuquerque, N.M.

NEW YORK

State Membership Chairman
.....Mrs. Clayton C. Cole, 8 Clinton Ave., Peekskill, N.Y.
BuffaloMrs. Ralph Kresge, 18 Klauder Rd., Buffalo 23, N.Y.
Nassau County
.....Mrs. Warren H. Brodie, Hemlock Dr., Brookville, L.I., N.Y.
New York CityMiss Henrietta Barnes, 206 E. 35th St., New York, N.Y.
RochesterMrs. Jay Holahan, 164 Willowbend Rd., Rochester 18, N.Y.
SyracuseMrs. Richard Keller, 108 Butler St., Syracuse 10, N.Y.
Westchester County ..Mrs. E. M. Carney, Jr., Barny Park, Irvington, N.Y.
Alpha, Syracuse Univ.Evelyn Horn, 1210 Erhardt St., Union, N.J.

NORTH CAROLINA

State Membership Chairman
.....Mrs. Brunson C. Wallace, 140 S. Elm, Asheboro, N.C.

NORTH DAKOTA

State Membership Chairman
.....Miss Marion Burke, 307 Hannafin St., Bismarck, N.D.
Fargo-MoorheadMrs. John Heinemeyer, 1133 N. 12th St., Fargo, N.D.
Grand Forks
.....Mrs. Ronald Hoverson, 2110 12th Ave. N., Grand Forks, N.D.
Alpha Beta, Univ. of N.D.Sheila English, 1502 14th St. S., Fargo, N.D.
Alpha Omicron, N.D. State ..Sharon Mische, 1215-8th St., N., Fargo, N.D.

OHIO

State Membership Chairman
.....Miss Marilyn Patterson, 734 Oakwood Ave., Bryan, Ohio
Bowling Green
.....Miss Joan Reed, 824 E. Wooster, Apt. 3, Bowling Green, Ohio
Canton-Massillon
.....Mrs. C. V. Batton, 955 Foster St., North Canton 20, Ohio
Cincinnati ..Mrs. David Caldwell, 1509 Balfour Lane, Cincinnati 31, Ohio
ClevelandMrs. R. C. Kurz, 30929 Shaker Blvd., Cleveland 24, Ohio
Cleveland East Suburban
.....Miss Mary White, 12504 Gruff Ave., Cleveland 8, Ohio
Columbus ..Mrs. Donald R. Brian, 48 N. Waverly St., Columbus, Ohio
DaytonMrs. Dale G. Keighly, 4 Hillpoint, Dayton 26, Ohio
KentMrs. Theodore Stockwell, 1538 Vine St., Kent, Ohio
LimaMrs. D. Jack Maxwell, 1811 Wendell Ave., Lima, Ohio
SpringfieldMrs. Jack Driscoll, 1425 Woodward Ave., Springfield, Ohio
Summit County
.....Mrs. Richard Guyton, 1015 Perry Dr., Akron 3, Ohio
ToledoMrs. Robert Van Wey, 4308 Foxglove, Toledo, Ohio
Youngstown
.....Miss Mary J. Weden, 353 E. Ravenwood, Youngstown 7, Ohio
Alpha Eta, Ohio Wesleyan ..Harlyne Hickey, 1107 Washington, Piqua, Ohio
Alpha Nu, WittenbergPat Moos, 1100 Park Ave., Elyria, Ohio
Beta Gamma, Bowling Green
.....Nancy Boza, 2927 Powhatan Pkwy., Toledo 6, Ohio
Beta Epsilon, Miami University
.....Barbara Jean Anderson, 6016 Winnetka Dr., Cincinnati 36, Ohio
Beta Zeta, Kent StateLinda Webb, 1964 Camellia Dr., Akron, Ohio
Beta Xi, Ohio State Univ.
.....Carolyn Thornhill, 523 Cherry St., Ashland, Ohio

OKLAHOMA

State Membership Chairman
.....Mrs. W. C. Settle, 215 Harris St., Pryor, Okla.
BartlesvilleMrs. W. A. Allen, 1557 Hickory, Bartlesville, Okla.
MuskogeeMrs. Gordon Mooney, 2414 Denver, Muskogee, Okla.
NormanMrs. Russell Hill, 1217 Cruce St., Norman, Okla.
Oklahoma City
.....Mrs. Don R. Courtney, 2605 Manchester Dr., Okla. City, Okla.
StillwaterMrs. Norbert Mahnken, 920 W. Cantwell, Stillwater, Okla.
.....Mrs. Marvin T. Edmison, 2132 W. Arrowhead Dr., Stillwater, Okla.
TulsaMrs. O. C. Keegan, 2725 E. 47th, Tulsa, Okla.
Psi, Univ. of Okla.Anona Adair, 103 State Dr., Norman, Okla.
Beta Omicron, Okla. City Univ.
.....Barbara Hairfield, 2637 N.W. 15th, Okla. City, Okla.
Beta Psi, Okla. State Univ.
.....Debby Parker, 1532 N.W. 65th, Oklahoma City, Okla.

OREGON

State Membership Chairman
.....Mrs. John Lindauer, 11043 N.E. Everett St., Portland, Ore.

CorvallisMrs. Wm. P. Harris, Rt. 1, Box 215, Corvallis, Ore.
 EugeneMrs. J. C. Luckey, 146 Regal Ct., Eugene, Oregon
 Portland
 ...Mrs. Kenneth R. Curry, 7316 S. E. Reed College Place, Portland 2, Ore.
 SalemMrs. Lester Carter, 1911 Park, Salem, Ore.
 Nu, Univ. of Oregon ..Meredith Mundorff, 7901 S.E. 34th, Portland, Ore.
 Chi, Oregon StateJudy Lively, 1433 East First, Bend, Oregon

PENNSYLVANIA

State Membership Chairman
Mrs. H. S. McConihay, 1529 Asbury Pl., Pittsburgh 17, Pa.
 GettysburgMrs. Howard Shoemaker, 43 E. Broadway, Gettysburg, Pa.
 PhiladelphiaMrs. Justin Duyrea, 112 Llanfair Rd., Ardmore, Pa.
 Philadelphia North Suburban
Mrs. Gerald Spotts, 2934 Denise Rd., Norristown, Pa.
 Pittsburgh ...Mrs. H. S. McConihay, 1529 Asbury Pl., Pittsburgh 17, Pa.
 State College ...Mrs. Edward Czekaj, 431 Martin Ter., State College, Pa.
 Alpha Upsilon, Penn State
Sheila Gallagher, 252 Van Buren St., N.W., Washington, D.C.
 Gamma Beta, Gettysburg Coll. ..Nancy Susser, 332 Clay St., Meyersdale, Pa.

RHODE ISLAND

State Membership Chairman
Mrs. Edwin H. Hastings III, 43 Glenbrook Rd., Warwick, R.I.

SOUTH CAROLINA

State Membership Chairman
Mrs. Marvin C. Bass, 1511 Shirley St., Columbia, S.C.

SOUTH DAKOTA

State Membership Chairman
Mrs. John A. Lippincott, 802 E. Indiana Ave., Rapid City, S.D.
 Black HillsMrs. Don Davis, 64 St. Charles St., Rapid City, S.D.

TENNESSEE

State Membership Chairman
Mrs. William M. Hooke, 1109 Lipscomb Dr., Nashville 4, Tenn.
 MemphisMrs. R. W. Wheat, 81 Larchmont Circle, Memphis 11, Tenn.
 NashvilleMrs. Charles Payne, 4700 Lealand Lane, Nashville, Tenn.
 Alpha Theta, Vanderbilt Univ.
Gail Clark, Hoods Hill Rd., Nashville, Tenn.
 Gamma Alpha, Memphis State University
Sandra Simpson, 1227 Marcia Rd., Memphis, Tenn.

TEXAS

State Membership Chairman
Mrs. Wm. H. Bradfield, Jr., 1908 Stratford, Garland, Tex.
 AmarilloMrs. Ben T. Blackwell, 4409 Wolfin, Amarillo, Tex.
 AustinMrs. Sue James, 720 Landon Lane, Austin, Tex.
 BeaumontMrs. Robt. Wendell, 895 Calloway Dr., Beaumont, Tex.
 Corpus Christi
Mrs. Paul J. Koepke, 314 Santa Monica, Corpus Christi, Tex.
 DallasMrs. Alex Weaver, 8612 Beaugard, Dallas 25, Tex.
 Fort WorthMrs. Joe Willman, 6128 Malvey, Ft. Worth 7, Tex.
 HoustonMrs. William Harris, 4031 Whitman, Houston 27, Tex.
 LubbockMrs. H. F. Wall, 4312 31st, Lubbock, Tex.
 Midland-OdessaMrs. Sol Bunnell, 1209 W. Kansas, Midland, Tex.
 San AntonioMrs. George Vizard, 614 Senisa Dr., San Antonio 1, Tex.
 Alpha Zeta, Univ. of Tex.Janet Elmore, 7129 Westlake, Dallas, Tex.
 Alpha Xi, S.M.U.
Jacqueline McGinnis, 1746 Rice Blvd., Houston 5, Tex.
 Beta Tau, Texas TechJean E. Shawver, 3217 25th, Lubbock, Tex.

UTAH

State Membership Chairman
Mrs. Carl E. Painter, 1328 Michigan Ave., Salt Lake City, Utah
 Salt Lake City
Mrs. Carl E. Painter, 1328 Michigan Ave., Salt Lake City 5, Utah

VERMONT

State Membership Chairman
Mrs. Thos. P. Fitzgerald, Pine Island, Winooski, Vt.
 BurlingtonMrs. Perley Adams, 198 King St., Burlington, Vt.
 Beta Nu, Univ. of Vt.
Lorraine Snow, 19 Westminster Terr., Bellows Falls, Vt.

VIRGINIA

State Membership Chairman
Mrs. W. B. Bennett, 903 Kimberly Circle, Richmond 25, Va.
 Hampton Roads
Mrs. Lee Dickenson, 4019 Monitor Dr., Hampton Roads, Va.

Northern VirginiaMrs. Charles Hobbs, 3732 Valley Dr., Alexandria, Va.
 RichmondMrs. R. W. Abbott, 4121 Crestwood Rd., Richmond, Va.
 Alpha Chi, William & Mary
Suellen Ragland, 28 N. Edison, Arlington 3, Va.

WASHINGTON

State Membership Chairman
Mrs. Fred Butterworth, 7000 42nd St., N.E., Seattle 15, Wash.
 EverettMrs. D. J. English, 1501 Grand Ave., Everett, Wash.
 PullmanMrs. R. E. Erb, 507 Dexter, Pullman, Wash.
 SeattleMrs. Robt. J. Habegger, 4827 E. 43rd, Seattle 5, Wash.
 SpokaneMrs. Harry E. Jones, S. 2709 Monroe, Spokane 41, Wash.
 TacomaMrs. Art McCourt, 2721 N. 29, Tacoma 7, Wash.
 Washington Tri Cities
Mrs. Will Sanders, 1831 W. 7th Pl., Kennewick, Wash.
 Lambda, Univ. of Washington
Meredith Paska, 4116 85th S.E., Mercer Island, Wash.
 Beta Sigma, Washington State
Miss Eileen Stonerod, 642 University, Walla Walla, Wash.

WEST VIRGINIA

State Membership Chairman
Miss Helen R. Pyles, 330 McEldowney Ave., New Martinsville, W.Va.
 MorgantownMrs. William Bucy, 220 Logan Ave., Morgantown, W.Va.
 Alpha Pi, Univ. of W. Va.
Patricia Crouch, 205 First St., St. Albans, W.Va.

WISCONSIN

State Membership Chairman
Mrs. Donald L. Bell, 7230 N. Lake Dr., Milwaukee 11, Wis.
 MadisonMrs. N. P. Neal, 1214 Dartmouth Rd., Madison, Wis.
 Milwaukee
Mrs. John E. Meyers, 3338 N. Dousman St., Milwaukee 12, Wis.
 Gamma, Univ. of Wis. ..Barbara Kaska, 521 N. Euclid Ave., Oak Park, Ill.

WYOMING

State Membership Chairman
Mrs. Wm. G. Lloyd, 1828 Milton Dr., Cheyenne, Wyo.

ALBERTA-SASKATCHEWAN

Province Membership Chairman
Mrs. Donald J. A. Cross, R.R. #3, Calgary, Alberta, Canada

BRITISH COLUMBIA

Province Membership Chairman
Mrs. R. F. Johnson, 1858 W. King Edward, Vancouver, B.C., Canada
 Vancouver
Mrs. R. F. Johnson, 1858 W. King Edward, Vancouver, B.C., Canada
 Victoria ..Mrs. D. D. Dennis, 2009 Runnymede Ave., Victoria, B.C., Canada
 Alpha Lambda, University of B.C.
Patricia E. D'Arcy, 714 4th St., New Westminster, B.C., Canada

MANITOBA

Province Membership Chairman
 Miss Julie Ann Harris, 603 Wellington Crescent, Winnipeg, Man., Canada
 Winnipeg
 Miss Julie Ann Harris, 603 Wellington Crescent, Winnipeg, Man., Canada
 Alpha Kappa, Univ. of Man.
Diane Davis, 212 Waverly St., Winnipeg 9, Man., Canada

ONTARIO

Province Membership Chairman
 ..Miss Anna H. Armstrong, 433 Dufferin St., London, Ontario, Canada
 London
 ..Miss Anna H. Armstrong, 433 Dufferin St., London, Ontario, Canada
 TorontoMrs. R. H. Shepherd, 6 Hedges Blvd., Islington, Ont., Canada
 Alpha Alpha, University of Toronto
Claire McCausland, 5 Murray St., Grimsby, Ontario, Canada
 Alpha Omega, Univ. of W. Ont.
Marilyn Haufschild, 27 Tromley Dr., Islington, Ont., Canada

QUEBEC

Province Membership Chairman
Miss Lois Shearly, 5119 Durocher, Montreal, P.Q., Canada
 MontrealMiss Lois Shearly, 5119 Durocher, Montreal, P.Q., Canada
 Alpha Tau, McGill University
 Donna Hill, 7390 Ouimet St., Crawford Park, Montreal 19, P.Q., Canada

**OTHER AREAS
 (Outside Continental U.S.A.)**

Other Areas Membership Chairman
Mrs. Leslie Young, 2109 E. Spring St., Tucson, Ariz.

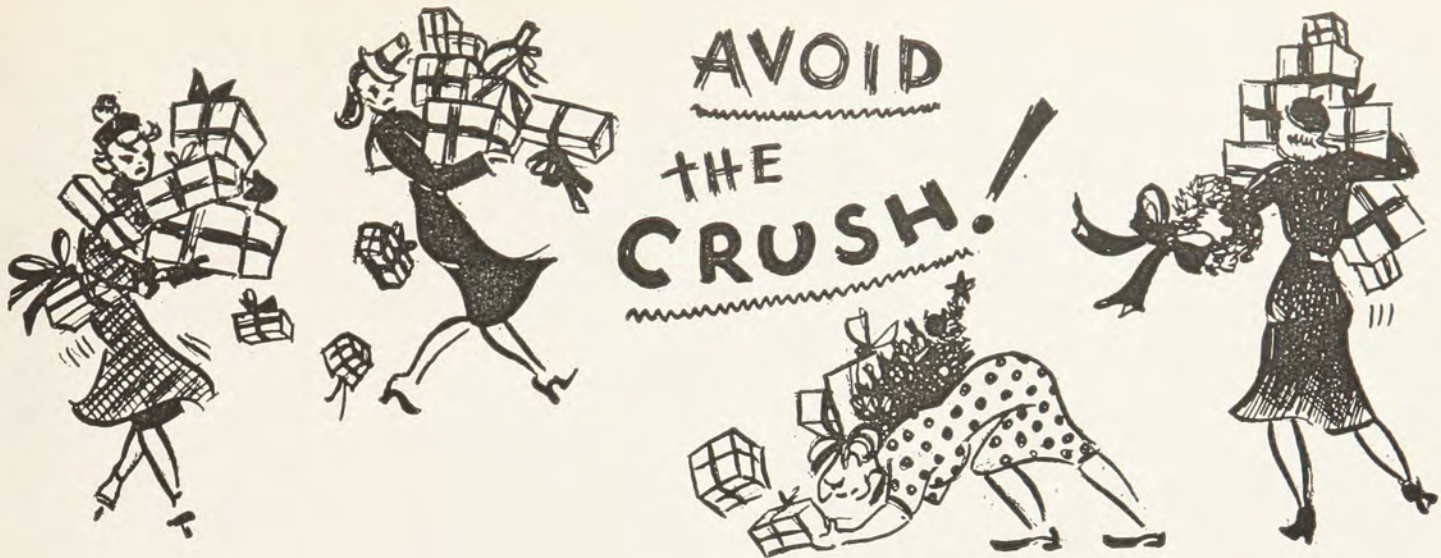

Do Your CHRISTMAS SHOPPING Here and Now!

Magazines make welcome gifts and bring cheer throughout the year. And it's so easy to order your Christmas gift magazines through the Gamma Phi Beta agency . . . just take your pen in hand, fill in the blank below and get a big share of your shopping off your mind right now! Information on magazines other than those listed below is available from your magazine chairman.

Magazine	No. of one year subs.			
	1	2	3	Add'l.
ATLANTIC MONTHLY	\$ 6.00	\$11.50	\$17.00	\$ 5.50
BETTER HOMES & GARDENS	3.00	5.00	7.00	2.00
CORONET	2.50	5.00	7.00	2.00
ESQUIRE	6.00	10.00	13.00	4.00
GLAMOUR	3.00	6.00	9.00	3.00
GOOD HOUSEKEEPING	3.50	6.00	9.00	3.00
HARPER'S BAZAAR	5.00	7.50	11.25	3.75
HOLIDAY	5.00	8.00	11.00	3.50
HOUSE & GARDEN	4.00	8.00	12.00	4.00
HOUSE BEAUTIFUL	5.00	7.50	11.25	3.75
*HUMPTY DUMPTY	3.50	5.00	7.50	2.50
JACK & JILL	3.50	6.00	9.00	3.00
LADIES' HOME JOURNAL	3.50	6.00	9.00	3.00
LIFE	as advertised in the magazine			
McCALL'S	3.00	5.00	7.50	2.50
READER'S DIGEST	2.97	5.94	8.91	2.97
REDBOOK	3.00	5.00	7.50	2.50
SATURDAY EVENING POST	6.00	10.00	15.00	5.00
SCIENCE DIGEST	3.50	6.50	9.50	3.00
SPORTS AFIELD	3.50	6.00	9.00	3.00
SPORTS ILLUSTRATED	as advertised in the magazine			
TIME	as advertised in the magazine			
VOGUE	6.50	13.00	19.50	6.50

Subscriptions to EVERY MAGAZINE published—NEW OR RENEWAL orders—are available at the rates advertised by their publishers. The Christmas rates are effective from Oct. 1, 1959, through Dec. 31, 1959. The DONOR'S NAME AND ADDRESS *MUST BE GIVEN* on all orders, and all subscriptions must be paid for at one time. The publishers require at least EIGHT WEEKS TO PROCESS ORDERS, so order gifts early.

USE THIS HANDY ORDER BLANK TODAY!

TO: Mrs. James Myles, International Chairman
Gamma Phi Beta Magazine Agency
26 Godwin Lane, St. Louis 24, Missouri
(Make checks payable to Mrs. James Myles)

FROM: (Name) Chapter Credit
(Address)

PERIODICAL	PRICE	HOW LONG TO SEND	NEW OR RENEWAL	SEND TO

NEW INITIATES INTO GAMMA PHI BETA

This list includes those members whose initiations have been recorded in Central Office from August 1, 1958 to August 1, 1959.

ALPHA, Syracuse University

Margaret E. Drake, Hamburg; Sylvia L. Finch, Whitesboro; Joyce F. Humphrey, Plainfield, N.J.; Martha Jensen, Atlantic Highlands, N.J.; Anne L. Johnson, Allentown, Pa.; Kathleen Kennedy, Syracuse; Merike Komendant, Roslyn Heights; Judith Lancaster, Bellport, L.I.; Diana L. Meyer, New York; Barbara Missert, Warsaw; Eleanor Murphy, Fulton; Sharon L. Stearns, Glen Aubrey; Carol L. Stranahan, South Plainfield, N.J.; Katherine Wilson, Waterport.

BETA, University of Michigan

Katherine Alcorn, Bay City; Lynn Cockerill, Mickleton, N.J.; Ann H. Collins, Grosse Pointe; Carolyn K. Conn, Highland Park, Ill.; Carolyn J. Dierking, Highland Park, Ill.; Marcia Jane Gilfillan, Malibu Beach, Calif.; Jill A. Grootemaat, Milwaukee, Wis.; Leita A. Gross, Port Washington, L.I., N.Y.; Nancy J. Grove, Detroit; Janet L. Harper, Vicksburg; Margaret J. Harris, Belleville, Ill.; Joan L. Martin, Detroit; Marlene J. Miller, Grosse Pointe; Gretchen A. Nyboer, Grosse Pointe; Nancy J. Palmer, Akron, Ohio; Pamela A. Sikes, Plymouth; Roma L. Smith, Owosso; Nancy B. Swan, Saginaw; Mary E. Thomsen, Greenville; Tula Van Dyne, Sedalia, Mo.; Nessena L. Walter, Lowell; Judith A. Weightman, Farmington; Mary H. Wilson, Traverse City.

GAMMA, University of Wisconsin

Virginia L. Anderson, Joliet, Ill.; Judith M. Angevine, Madison; Linda L. Beyer, Malone; Linda Blake, Chicago, Ill.; Ellen L. Chime, Madison; Joan L. Donald, Shawano; Sarah E. Eeles, Columbus, Ohio; Carol A. Erdmann, San Antonio, Tex.; Mary M. Evans, Milwaukee; Stephanie Foster, Madison; Caroline H. Hanson, Takoma Park, Md.; Katherine A. Hanson, Madison; Barbara B. Heberlein, New Canaan, Conn.; Linda K. Johnson, Racine; Claudia A. Koonz, Wisconsin Rapids; Virginia L. Laadt, River Forest, Ill.; Carol A. Lux, Monroe; Alice Merwitz, Golf, Ill.; Barbara E. Miller, Brookfield, Ill.; Mabelan A. Nesbit, Ann Arbor, Mich.; JoAnne M. Nimmer, New Holstein; Suzanne Norman, Champaign, Ill.; Judith A. Olsen, Stevens Point; Dorothea K. Pohland, Rhein, Germany; Judith A. Robinson, Thiensville; Gay W. Rost, Cedarburg; Marilyn E. Saiberlich, Appleton; Patricia E. Shiels, Madison; Mary L. Steffen, Riverside, Ill.; Beverly H. Sweet, Cleveland, Ohio; Dorothy A. Tetzlaff, DePere; Ruth K. Winney, Oak Park, Ill.

DELTA, Boston University

Leslie C. Andrews, Belmont; Nancy V. Arms, Concord, N.H.; Sandra J. Bergstrom, West Yarmouth; Carole Breaux, Leominster; Elizabeth A. Furman, Winslow, Me.; Edith S. Gerber, Belle Harbor, N.Y.; Karen E. Isaacson, Lynn; Elizabeth Jones, Melrose; Jane McGinn, Bronx, N.Y.; Polly E. Noonan, Albany, N.Y.; Octavia Ossola, Torrington, Conn.; Beverly A. Peterson, Winsted, Conn.; Alice E. Springer, Daytona Beach, Fla.; Mary J. Teplitz, Massapequa, L.I., N.Y.; Donna L. Vergaro, Torrington,

Conn.; Judith C. Williams, North Windham, Conn.; Gwendolyn L. Wray, North Easton.

EPSILON, Northwestern University

Mary C. Aageson, Madison, Wis.; Susan A. Baldus, Pittsburgh, Pa.; Elizabeth M. Barker, Omaha, Neb.; Elizabeth J. Borman, Minneapolis, Minn.; Barbara A. Bruemmer, Milwaukee, Wis.; Susan G. Carr, Rochester, N.Y.; Lindanne Clemens, Prospect Heights; Susan B. Corey, Skokie; Gretchen A. Davis, Arlington, Va.; Victoria G. Day, Skokie; Joan Foster, Indianapolis, Ind.; Phyllis S. Francis, Lombard; Bonnie B. Frederick, Creve Coeur, Mo.; Nancy R. Haas, Fargo, N.D.; Carolyn J. Hall, Evanston; Margaret C. Ham, Shaker Heights, Ohio; Ruth W. Hannah, Glenocoe; Trudy J. Johnson, Madison, Wis.; Candace J. Kabrick, Clinton, Iowa; Juli King, Scarsdale, N.Y.; Barbara L. Kinghorn, Rocky River, Ohio; Joan M. LeSage, Dixon; Anita L. Mack, Mt. Vernon, Ohio; Margaret J. Manuel, Elgin; Susan Momsen, Milwaukee, Wis.; Susan M. Nerad, Riverside; Patricia N. Paterson, Scarsdale, N.Y.; Patricia G. Payne, Kirkwood, Mo.; Mary B. Peil, Davenport, Iowa; Donna Thiemcke, East Liverpool, Ohio; Judith C. Van Gieson, Morristown, N.J.; Charlotte J. Wolfinger, Chevy Chase, Md.; Virginia M. Wood, Bloomfield Hills, Mich.; Margaret B. Ylvisaker, Chicago.

ETA, University of California

Elizabeth H. Barker, Berkeley; Carol J. Bishop, Orinda; Virginia L. Brown, Fresno; Sharon R. Chew, Altadena; Barbara A. Coltrin, Los Altos; Terry L. Coultas, Ojai; Judith L. Emsley, Oakland; Betty L. Falkenburg, San Marino; Olive A. Fellows, La Canada; Merle Gibbins, Berkeley; Judith A. Glander, Moscow, Idaho; Priscilla A. Hall, La Canada; Catherine L. Higbee, Palo Alto; Genevieve M. Jewett, Sacramento; Barbara B. Leib, Palo Alto; Ann C. Parker, Glendora; Sandra C. Scott, Burlingame; Ann A. Shuey, Orinda; Sandra Slawson, Sacramento; Sharon R. White, Mill Valley.

THETA, University of Denver

Claraine V. Ackerman, Oak Grove, Ore.; Nancy A. Aschermann, Rocky Ford; Nancy C. Bach, Denver; Sandra J. Cook, Bridgeport, Nebr.; Patricia K. Gunnels, Denver; Julia M. Howard, Pueblo; Linda L. Lemon, Othello, Wash.; Becky R. Printz, Lake Fork, Idaho; Janice Randle, Denver; Judith E. Russell, Colorado Springs; Victoria A. Rux, Hicksville, N.Y.; Maureen K. Stewart, St. Francis, Kansas; Dee A. Warner, Gering, Neb.; Diana K. Wiley, Aurora; Elizabeth A. Winchester, Arcadia, Calif.; Valerie K. Writer, Denver.

KAPPA, University of Minnesota

Bonnie Anderson, Wausau, Wis.; Conchita, L. Clow, Ridgewood, N.J.; Patricia M. Downey, St. Paul; Anne C. Gilbert, Minneapolis; Carol A. Girard, Minneapolis; Marilyn J. Grinder, Minneapolis; Shirley M. Hummel, St. Paul; Margaret Kaehler, Red Wing; Gretchen Klein, St. Paul; Joanne A. Korte, Duluth; Geraldine Kyle, White Bear Lake, Minneapolis; Judy B.

Libbey, Minneapolis; Wanda Lille-moe, Minneapolis; Jean A. Matson, Minneapolis; Mary A. Michels, Breckenridge; Janice L. Moberg, Minneapolis; Deborah Moilanen, Minneapolis; Ann E. Olson, Duluth; Rachael Olson, Mankato; Susan Robbins, Minneapolis; Mary L. Smith, Alexandria; Sharon Swenson, Mankato; Mary Vogel, Red Wing.

LAMBDA, University of Washington

Judith M. Anderson, Seattle; Myrna Anderson, Everett; Elizabeth A. Angland, Portland, Ore.; Valerie Bond, Puyallup; Gretchen M. Brockhoff, Tacoma; Marianne Brunke, South Pasadena, Calif.; Gretchen L. Cramer, Seattle; Susan E. Dewar, Seattle; Diana M. Dickinson, Olympia; Elinor B. Duns-moor, Bremerton; Sally J. Ford, Mercer Island; Carolyn J. Forney, Yakima; Carol B. Goulding, Seattle; Carolyn Griffin, Seattle; Margaret A. Hall, Seattle; Linda A. Halver-son, Yakima; Jean Ingraham, Bur-ton; Janet Jennings, Seattle; Joel A. Jessen, Seattle; Michelle Jukes, Bellingham; Roberta C. Laiti, Seattle; Sheila McElwaine, Seattle; Sandra Peterson, Seattle; Mary J. Ritchie, Tacoma; Marian J. Singer, Seattle; Sandra Stamolis, Seattle; Janet Wight, Yakima; Janice L. Wood, Seattle; Ellen D. Worthing-ton, Bothell.

NU, University of Oregon

D. Virginia Anderson, La Grande; Barbara A. Berry, Seattle, Wash.; Jo Ann B. Bogatay, Klamath Falls; Sarah E. Boice, Los Altos, Calif.; Margot E. Brice, Seattle, Wash.; Mary D. Bridges, Yachats; Judith A. Crago, Great Falls, Mont.; Sara East, Portland; Jill B. Freeman, Spokane, Wash.; Ann Jacobs, Lewiston, Idaho; Stephanie A. Lind-say, Portland; Linda Naslund, Sweet Home; Colleen M. Nelson, Salem; Frances M. Pipes, Bend; Lynn H. Pyle, Eugene; Patricia L. Rushton, Medford; Kay S. Russell, Yakima, Wash.; Ann E. Sievers, Hillsboro; Frances A. Souvenir, St. Helens; Marilyn A. Weber, Seattle, Wash.; Ruth E. Wheeler, Snohom-ish, Wash.

XI, University of Idaho

Carolyn Blackburn, Twin Falls; Sue A. Bush, Kellogg; Carol Lois Congdon, Boise; Carol L. Evans, Atlanta, Ga.; Jill A. Fouche, Spo-kane, Wash.; Judith A. Hickman, Ontario, Ore.; Joan K. James, Coeur d'Alene; Rosalind C. Jones, Grangeville; Sallie I. Latimore, Twin Falls; Marcia J. Manville, Grangeville; Kay M. Mayer, Med-ford, Ore.; Sally J. Nelson, Beaver-ton, Ore.; Marilyn Paulson, Boise; Judith A. Petterborg, Boise; Karla A. Sievert, Oak Park, Ill.; Darolene Smith, Boise; Joanne L. Snyder, Boise; Mary K. Thompson, Vallejo, Calif.

OMICRON, University of Illinois

Earleen Barnes, East Peoria; Ann Benjamin, Huntington, W.Va.; Bevrá Bice, San Marino, Calif.; Mary Ann Bucher, Gibson City; Mary M. Ehler, Champaign; Sheryl Fiester, Lake Forest; Gaynell Grubb, Champaign; Martha Hanson, Glen Ellyn; Susan Healy, Chicago; Janice A. Johnson, Moline; Martha Miller, Fort Ritchie, Cascade, Md.; Judith Neal, Lebanon; Janet Peterson, Morton Grove; Mary S. Potts, Jacksonville; Patricia Sheehy, Highland Park; Carol J. Speers, Urbana; Barbara Wareham, Evans-

ton; Toby J. Wiley, Urbana.

PI, University of Nebraska

Patricia M. Barrett, York; Mary L. Brooks, Fargo, N.D.; Barbara Carey, Lincoln; Charlotte J. Dou-glas, Lincoln; Judith A. Feather, Lincoln; Jeannine M. Fenton, Lin-coln; Katherine L. Gilroy, Ord; Janice E. Gottula, Table Rock; H. Jean Hageman, Wisner; Lynne L. Heinrichs, Davenport; Charlotte C. Hellbusch, Papillion; Janice R. Hoyer, Lincoln; Virginia S. Hubka, Lincoln; Elizabeth A. Jones, Miller; Julianne A. Kay, Pender; Sylvia L. McNally, Schuyler; Linda R. Mar-quardt, North Platte; Sharon R. Moncrief, Elwood; Patricia L. Moulton, York; Joan D. Myhren, Rapid City, S.D.; Jean M. Nash, Sioux Falls, S.D.; Susan M. Pand-zik, Beatrice; LaRae Richter, Mead; Jeanne L. Roquet, Merrill; Marcia K. Weichel, Riverton, Wyo.; Anne Wilson, Grand Island.

RHO, State University of Iowa

Evelyn J. Anderson, Clinton; Carol L. Bieber, Midtholian, Ill.; Judith A. Carstensen, Clinton; Louise E. Craft, Adel; Julia G. Everingham, Fort Madison; Jo Ann Frederick, Cedar Rapids; Donna M. Gavin, Des Moines; Karen M. Giesen, Mason City; Dianne Ardis, Hal-land, Northwood; Carolyn M. Jen-sen, Charles City; Diane M. Jones, Grinnell; Jeanette A. Laughlin, Harlan; Mary C. Linnan, Eagle Grove; Carol A. Maxant, Riverside; Judith A. Maxant, Riverside, Ill.; Linda K. Miller, Iowa City; Joan L. Mischnick, Sioux Falls, S.D.; Con-stance K. Nelson, Winterset; Nancy J. Powell, Rockford, Ill.; Susan C. Sherman, Hibbing, Minn.; Arnetta B. Tedford Gowrie; Ann Wolf, Winfield.

SIGMA, University of Kansas

Susanne J. Black, Wilmette, Ill.; Virginia L. Cheal, Kansas City; Sue Chowning, Prairie Village; Sara E. Clawson, Hartford; Linda M. Day, Prairie Village; Mary L. Engstrand, Wichita; Gail Goodman, Kansas City Mo.; Connie L. Hower-ton, Garnett; Shirley M. Hutchason, Kansas City, Mo.; Nancy L. Kinter, Creve Coeur, Mo.; Nancy A. Long-wood, Stafford; E. Ann Moser, Holton; Marilyn Moyer, Kansas City; Sally A. Ossian, Topeka; Diana L. Perry, Caldwell; Pamela S. Phipps, Kansas City, Mo.; Audrey A. Reynolds, Kansas City; Barbara A. Reynolds, Kansas City; Sydney A. Stoeppelwerth, Russell; Karen G. Tanner, Kansas City, Mo.; Suzanne E. Tinsley, Leavenworth.

TAU, Colorado State University

Marcia M. Baker, Ft. Collins; Carleen A. Brown, Ft. Collins; Kathryn A. Buehler, Scottsbluff, Neb.; Linda J. Chojnowski, Kalamazoo, Mich.; Carol T. Craven, Denver; Jean L. Currence, Casper, Wyo.; Joan G. Dalby, Louisville; Lorraine I. De Brie, Gibbon, Neb.; Elaine J. Glantz, Ft. Collins; Rita K. Hamill, Rifle; Cynthia E. Jeffreys, Denver; Ann M. Lensink, Denver; Linda L. Logan, Denver; Cynthia S. Long, Mt. Prospect, Ill.; Carole A. Lynam, Wray; Harriet A. Martine, Denver; Roberta L. Murray, Cody, Wyo.; Marjorie H. Palm, Denver; Joy A. Rehm, Lakewood; Elaine M. Schoendaller, Denver; Lila M. Sha-fer, Saguache; Beverly H. Steer-fer, Dolores; Mery J. Stewart, Ault; Patricia J. Wolfe, Mt. Pros-pect, Ill.; Carol R. Wyatt, Seattle, Wash.

PHI, Washington University (St. Louis)

Donna G. Berra, St. Louis; Char-
mayne V. Casey, Anna, Ill.; Adeline
C. Eden, St. Louis; Virginia R.
Edwards, Webster Groves; Mary L.
Evans, St. Louis; Marlene J. Glanz,
St. Louis; Patricia E. Hase, St.
Louis; Mary E. Hovey, St. Louis;
Fay C. Luebbert, Tulsa, Okla.;
Patricia A. McGahey, University
City; Eleanor L. Mallory, St.
Louis; Elizabeth L. Maugh, Web-
ster Groves; Kathryn D. Otto, Jack-
sonville, Ill.; Roberta Rapp, Web-
ster Groves; Gretchen D. Roop,
DeSoto; Jeanne A. Rost, St. Louis;
Sherron A. Sledge, Centralia, Ill.;
Marilyn Wilson, Newton, Kan.

CHI, Oregon State College

Mary S. Blight, Los Angeles, Calif.;
Sharon S. Calder, Elgin; Dee A.
Cooper, Salem; Janice L. Ebner,
Salem; Lola M. Eggers, Meridian,
Idaho; Gail W. Fleming, Los
Angeles, Calif.; Linda L. Fyock,
Portland; Barbara J. Gibson,
Kailua, Oahu, Hawaii; Diana C.
Hoek, Fullerton, Calif.; Suzanne D.
Johnson, Salem; Norma J. Miller,
Grants Pass; Carol H. Moss, Long
Beach, Calif.; Janne Patterson,
Portland; Gayle A. Ramberg, Port-
land; Lynne E. Roper, Portland;
Ann M. Smith, The Dalles; Sandra
J. Stauss, Carlsbad, Calif.

PSI, University of Oklahoma

Karen M. Bader, Webster Groves,
Mo.; Phoebe L. Baker, Lawton;
Janice L. Barth, Maplewood, La.;
Amanda S. Brant, Tulsa; Nancy I.
Burke, Jai, N.M.; Judith E. Clark,
Bartlesville; Betty C. Coombs, Okla-
homa City; Jeanine M. Dreisker,
Bartlesville; H. Ann Duckworth,
Wichita, Kan.; Caroline Edwards,
Pauls Valley; Patsy K. Elkins,
Dallas, Tex.; Kathleen Flanagan,
Vinita; Jane Ford, Norman; Mary
M. Ford, Tia Juana, Venezuela;
Mary L. Golasinski, Tulsa; Janet
R. Hinkle, Bartlesville; Kathrin M.
Johnston, Holdenville; Teresa A.
Kalman, Norman; Karen A. Kirton,
Bartlesville; Anne G. Lynch, Okla-
homa City; Dixie D. Miller, Nor-
man; Dorothy P. Nowery, Shreve-
port, La.; Deanna R. Paramore,
Lawton; Judith A. Permenter,
Tulsa; Karen P. Pyle, Norman;
Susan H. Shaw, Dallas, Tex.;
Donna L. Shirley, Wynnewood;
Donna M. Shubert, Shawnee; La-
Rue B. Stone, Muskogee; Sydney S.
Sullivan, Oklahoma City; Barbara
A. Watson, Duncan; Sandra Wing,
Tulsa; Barbara A. Wood, Okla-
homa City, Suzanne Yerger,
Shreveport, La.

OMEGA, Iowa State College

Marilynn J. Bratten, Parkville,
Mo.; Sandra M. Clare, Homewood,
Ill.; Estella M. Dixon, Ames; Ann
C. Erickson, Kanawha; Susan R.
Hill; Elmhurst, Ill.; Nancy E.
Lanham, Joliet, Ill.; Gwen L. Lank-
ford, Kirkwood, Mo.; Mary L.
Loufek, Cedar Rapids; Sharon E.
McDonald, Castana; Marian Dor-
othy Parker, LeMars; Judith M.
Paulson, Mason City; Rebecca L.
Roland, Alden; Kathryn L. Sals,
Cedar Rapids; Deanna K. Scott,
Council Bluffs; Nancy A. Smith,
Des Moines; Karen Wall, Ames;
Norma J. Wanek, Hopkins, Minn.;
Judith A. Wilkins, Des Moines.

ALPHA ALPHA, University of To-
ronto

Patricia A. Collins, Toronto, Ont.,
Can.; Carolyn E. Hayward, To-
ronto, Ont., Can.; Elizabeth C.
Jany, Acton, Ont., Can.; Jane B.
Kelday, Hamilton, Ont., Can.;
Gloria Levine, Toronto, Ont., Can.;
Barbara A. Petry, Toronto, Ont.,

Can.; Leslie M. Rolph, Toronto,
Ont., Can.; Phyllis V. Toczylowska,
Toronto, Ont., Can.; Cynthia E.
Vokes, Brampton, Ont., Can.; Au-
drey A. Woods, Dundas, Ont., Can.
ALPHA BETA, University of North
Dakota

Georgia A. Aalgaard, Fargo; Pa-
tricia M. Anderson, Rugby; Caro-
lyn A. Ashland, Hillsboro; Kay M.
Bergan, Sharon; Mary L. Bjorgen,
Fergus Falls, Minn.; Susan Bohlig,
Fargo; Jane C. Brown, Grand
Forks; Catharine A. Davies, Fargo;
Mary L. Duncan, Sharon; Marcia
C. Geiger, Cavalier; Mary C. Green-
wood, Bismarck; Sandra Groth,
Mayville; Margaret A. Hamilton,
Fargo; Linnea J. Kranzler, Lehr;
Jane M. Lanes, Grand Forks;
Laurel J. Meier, Linton; Prudence
A. Moeller, Bismarck; JoAnn C.
Nelson, Minot; Sharon L. Ohm,
Linton; Dorothy L. Stolp, Detroit
Lakes, Minn.; Susan J. Turner,
Philadelphia, Pa.; Jane Werner,
Philadelphia, Pa.; Leora L. Wise-
man, Williston.

ALPHA GAMMA, University of
Nevada

Carol A. Beeson, Reno; Barbara J.
Broer, Hawthorne; Elynor L. Cas-
sinelli, Reno; Carol A. Dodson,
Sparks; Joyce Gearing, Reno; Paula
R. Hanna, Reno; Dorothy Howell,
Reno; Sarah Humphry, Reno; Joan
Laidlaw, Reno; Lora L. Leonard,
Klamath Falls, Ore.; Melinda M.
Mackie, Reno; Geraldine Martinez,
Reno; Carolyn Mather, Stockton,
Calif.; Sigrid J. Nielsen, Reno;
Carra H. Rainey, Pebble Beach,
Calif.; Renee Robertson, Elko;
Charlese Ruple, Reno; Madolyn J.
Saibini, Reno; Nancilyn Sanders,
Hayward, Calif.; Georgia L.
Teskey, Reno; Abbaht Utter, Reno;
Maxine E. Wright, Oakland, Calif.

ALPHA DELTA, University of Mis-
souri

Janet A. Atkinson, Carthage; San-
dra L. Brasel, Oak Grove; Andrea
G. David, St. Louis; Sue M. Dor-
sey, Norborne; Sonia B. Downie,
Kansas City; Theo Homeyer, Fer-
guson; Lois A. Hutchison, Jeffers-
on City; Jane Jeter, Hermann; Kath-
leen Kidd, Kansas City; Judith A.
Klein, Kansas City; Kathleen C.
Koch, Manchester; Mary J. Krum-
mel, Paris; Judith J. Kunzelman,
St. Louis; Nancy M. Leritz, Kirk-
wood; Margaret E. McCloskey, God-
frey, Ill.; Sharon M. McDonald,
Afton; Suzanne Martin, Sikeston;
Cynthia A. Morris, Columbia;
Nancy B. Nelson, Union; Joyce A.
Onions, St. Louis; Donna S.
Pickles, Afton; Patricia A. Reed,
Neosho; Laura A. Schlapper, New
Franklin; Sandra L. Smith, Clay-
ton; Ann A. Tarleton, Hannibal;
Maurine Thompson, Boonville;
Nancy K. Vogel, St. Louis; Phyllis
Westerman, Salem, Ill.; Marilyn
Warden, Grant City; Nancy L.
Willis, St. Louis.

ALPHA EPSILON, University of
Arizona

Colleen K. Bamsey, Rapid City,
S.D.; Bette J. Barber, Phoenix;
Muriel Barnes, Nogales; Mary K.
Bonnickson, Phoenix; Judith A.
Cowen, Redlands, Calif.; Mary L.
Cumming, Ramona, Calif.; Jane B.
Cunningham, Birmingham, Mich.;
Betty-Joan Dickey, Willmette, Ill.;
Joan W. Edmonds, Santa Barbara,
Calif.; Joan M. Ekblad, Oceanside,
Calif.; Sonya S. Frampton, Tucson;
Carolyn E. Gibbs, Long Beach,
Calif.; Mary K. Gurley, Phoenix;
Donna L. Hart, Fullerton, Calif.;
Barbara L. Henningsen, Piedmont,
Calif.; Alene K. Hill, Newport
Beach, Calif.; Frances L. Hurlbut

Larkspur, Calif.; Margot J. Love,
Casa Grande; Marianne K. Ludwig,
Phoenix; Constance Middleton,
Long Beach, Calif.; Marilyn Miles,
El Centro, Calif.; Mary G.
Nockleby, Austin, Minn.; Mary M.
Ogle, Malibu, Calif.; Jane A. She-
hane, Phoenix; Pat L. Topolinski,
Lincolnwood, Ill.; Kathleen M.
Volpe, Yuma; Lynne M. Walcha,
Hillsborough, Calif.; Lois C. Wea-
ver, Phoenix.

ALPHA ZETA, University of Texas

Margaret A. Brady, Dallas; Mary
R. Butler, Rusk; Margaret J. Blye,
Pasadena; Ramona G. Callaway,
Crockett; Maureen Conlin, Austin;
Patty D. Couch, Houston; Judy G.
Cunningham, Houston; Patricia A.
Danna, Houston; Patsy D. Delaney,
Houston; Jo Ann DeLeon, Cuero;
Mary S. Dillard, Dallas; June C.
Doak, Dallas; Carole C. Dye, Bay
City; Victoria E. Frank, Houston;
Cecile A. Frazier, Houston; Carol
A. Freeman, Dallas; Judith L.
Gayle, Houston; Janet S. Guinane,
Houston; Anita L. Hardy, Mar-
shall; Marsha A. Harris, Houston;
Jamie B. Hatch, San Antonio;
Sharon L. Hewitt, Houston; Betty
L. Hieatt, Dallas; Brenda C. Ho-
ward, Houston; Sharon E. Hunn,
Pasadena; Sharon J. Jenkins,
Dallas; Freda J. Jones, Austin;
Phyllis M. Joseph, Austin; Janet A.
Kelly, Bellaire; Betty L. Koenig,
Houston; Pauline C. Lucia, Hous-
ton; Mary R. Magruder, Houston;
Juanita A. Massey, Houston; Bar-
bara J. Mathews, Austin; Mary C.
Middlebrook, Hungerford; Patricia
J. Patterson, Houston; Carol A.
Prouty, Mexia; Gwynneth E.
Pruitt, Atlanta; Antoinette M. Raia,
Houston; Tommie J. Redman, At-
lanta; Barbara G. Roberts, Austin;
Joanne Rohlf, Houston; Sally C.
Rundquist, Houston; Sandra H.
Sabean, Dallas; Heidi S. Schneider,
Pampa; Joyce C. Schuhmacher,
Austin; Patsy J. Schuhmacher,
Austin; Nancy M. Shelby, Austin;
Mary A. Smith, Dallas; Connie L.
Stearns, Dallas; Carmen M. Stud-
dert, Houston; Bettye S. Swales,
San Antonio; Ann Tucker, Austin;
Katherine Wallace, Dallas; Shirley
Walters, Daingerfield; Karen Ward,
San Antonio.

ALPHA ETA, Ohio Wesleyan Uni-
versity

Edith Margaret Anderson, Yellow
Springs; Laura J. Beaver, Piqua;
Nancy J. Bell, Cuyahoga Falls; Ann
M. Bird, River Forest, Ill.; Sandra
S. Evans, Hamburg, N.Y.; Marion
E. Fitz, Richmond, Va.; Jo Ann
Gammer, Irvington, N.Y.; Ann L.
Halliday, Silver Spring, Md.;
Naomi R. Harrison, Arlington, Va.;
Judith C. Hill, Arlington, Va.;
Frances G. Hughey, New Bern,
N.C.; Roberta S. Hunston, Euclid;
Nancy J. Jenkins, South Euclid;
Mary E. King, New York City,
N.Y.; Barbara L. Leonard, Fre-
mont; Beverly L. Millat, Dayton;
Carolyn M. Morrey, Silver Spring,
Md.; Leigh G. Murphy, Oberlin;
Judith L. Peterka, Shaker Heights;
Susan K. Smith, Lakeside; Jane M.
Sturtevant, Pelham Manor, N.Y.;
Judith Fairbanks Walker, Man-
hasset, N.Y.; Sally E. Webster,
East Cleveland; Marjorie J.
Whitenack, Bound Brook, N.J.;
Patricia J. Wise, Evanston, Ill.

ALPHA THETA, Vanderbilt Uni-
versity

Virginia L. Anderson, Jacksonville,
Fla.; Helen L. Bryan, Memphis;
Margaret R. Campbell, Nashville;
Gale Castleberry, Nashville; Pa-
tricia R. Crawford, Arab, Ala.;
Judith F. Deal, Nashville; Dorothy

A. Dexter, Atlanta, Ga.; Priscilla
J. Hayes, Old Hickory; Sarah A.
Hutcheson, Florence, Ala.; Sybil
Johnson, Pulaski; Katherine I.
Kemp, Texarkana, Ark.; Marcia L.
Manley, Beech Grove; Cecilie M.
Puryear, Nashville; Dorothy C.
Robison, Nashville; Mary E. Rowe,
Memphis; Patricia L. Schrader,
Wyoming, O.; Ann T. Terry, Nash-
ville; Barbara A. White, Covington,
Ind.; Jane E. Wilkes, Atlanta, Ga.;
Linda S. Williams, Coral Gables,
Fla.; Judith H. Willis, Nashville.

ALPHA IOTA, University of Cali-
fornia at Los Angeles

Marian L. Carbaugh, Van Nuys;
Diane D. Delahousaye, Los Angeles;
Ann T. Drumm, Los Angeles;
Catherine T. Frase, La Canada;
Blanche G. Bickel Galloway, Al-
hambra; Sandra A. Hewitt, North
Hollywood; Judith A. Jacobson,
South Pasadena; Sharon L. Jer-
mane, Woodside; Karolyn M. Kin-
sey, Los Angeles; Emma J. Linde-
smith, Manhattan Beach; Barbara
S. MacDonald, Pacific Palisades;
Kristin Martin, South Pasadena;
Eleanor A. Meyer, North Holly-
wood; Maureen R. O'Neill, Edmon-
ton, Alberta, Can.; Nancy J. Par-
sons, Pacific Palisades; Cynthia C.
Prewett, Santa Maria; Elizabeth
A. Shankland, Los Angeles; Mer-
riam E. Lewis Skaggs, Pacific
Palisades; Karen I. Steinberger,
North Hollywood; Ann M. Tramm-
el, Bakersfield.

ALPHA KAPPA, University of
Manitoba

Carolyn Beattie, Winnipeg, Man.,
Can.; Nancy Bulman, Winnipeg,
Man., Can.; Sharon Caslor, Winni-
peg, Man., Can.; Moira Ellison,
Winnipeg, Man., Can.; Gail Thom-
son, Winnipeg, Man., Can.; Wendy
Woods, Winnipeg, Man., Can.

ALPHA LAMBDA, University of
British Columbia

Tani Campbell, West Vancouver,
B.C., Can.; Valerie Capstick, New
Westminister, B.C., Can.; A. Elaine
Collins, Vancouver, B.C., Can.;
Susan E. Prettie Crerar, Van-
couver, B.C., Can.; Mary Anne
Duncan, Vancouver, B.C., Can.;
Bonnie A. Engelbeen, Vancouver,
B.C., Can.; Elaine E. George, Van-
couver, B.C., Can.; J. Elizabeth
Hobbs, Vancouver, B.C., Can.; H.
Elizabeth Jacobs, Vancouver,
B.C., Can.; Lynn A. LaFarge, Ed-
monds, Wash.; Carol R. Lang,
Vancouver, B.C., Can.; Diana R.
McCull, Vancouver, B.C., Can.;
Lois E. Miller, Vancouver, B.C.,
Can.; Valerie J. Noble, Vancouver,
B.C., Can.; Marnie Rogers, Trail,
B.C., Can.; Sandra A. Seed, Van-
couver, B.C., Can.; Carolyn E.
Wallace, Ladysmith, B.C., Can.

ALPHA MU, Rollins College

Leila B. Belvin, Augusta, Ga.;
Barbara A. Biggs, Pittsfield, Ill.;
Judith A. Carl, Titusville; Martha
B. Fairchild, Alexandria, Va.;
Nancy Grosshandler, Madison,
Wis.; Barbara A. Jones, Kansas
City Mo.; Adaire D. Lehmkuhl,
Cooperstown, N.Y.; Marcia Matson,
Miami; Nancy N. Mulkey, Mait-
land; Melody C. Stearns, Miami
Beach; Susan C. Sweet, Bingham-
ton, N.Y.; Martha H. Thomas,
Fort Thomas, Ky.; Jaye M.
Touree, White Plains, N.Y.; Joan
C. White, Asheville, N.C.

ALPHA NU, Wittenberg College

Janet E. Ault, Springfield; Carol S.
Cunningham, Reading; Karen S.
Dean, Springfield; Susan E. Demm-
ler, Pittsburgh, Pa.; Diane A. Erwin,
Lancaster, Pa.; Judith J. Frank-
lin, Pittsburgh, Pa.; Erika R. Har-
becke, Bayside, L.I., N.Y.; Barbara

- C. Hein River Edge N.J.; Jane E. Herud, Chicago, Ill.; Elsie M. Holler, Allentown, Pa.; Barbara A. Hovey, Pittsburgh, Pa.; Nancy J. Hoyt, Monroe, Mich.; Nancy J. Kawasaki, Vermillion; Barbara L. Keyser, Philadelphia, Pa.; Joyce C. Kouba, Cleveland; Judith A. Kuder, Media, Pa.; Sarah J. Lutz, Mansfield; Patricia A. Moos, Elyria, Ohio; Betty A. Moses, Ashland; Judith L. Mueller, Pittsburgh, Pa.; Linda Neff, Devon, Pa.; Judith Lynne Poeschel, Short Hills, N.J.; Jacqueline A. Scheurer, Mansfield; Carol P. Trautwein, Akron; Naomi A. Van Zile, Wooster.
- ALPHA XI, Southern Methodist University**
Judith M. Anderson, Jacksonville, Fla.; Sharon W. Barlow, Olathe, Kan.; Jane H. Borkenhagen, Tomahawk, Wis.; Bettye A. Bruce, Dallas; D. Lynne Deason, Dallas; Margaret E. Godbold, St. Louis, Mo.; Sheila M. Haggerty, Dallas; Kay L. Hahn, Muscatine, Iowa; Patricia A. Harvey, Independence, Mo.; Margaret K. Houston, Magnolia, Ark.; Laquita J. Littrell, Richardson; Jacqueline McGinnis, Houston; Carol J. Mansfield, Dallas; Robyn C. Mershon, Honolulu, Hawaii; Nancy J. Pierce, Dallas; Jeanette M. Vance, Rosenberg; Patricia J. Wilkerson, Dallas.
- ALPHA OMICRON, North Dakota State College**
Lynn L. Airheart, Fargo; Ona J. Carlson, Minot; Carol M. Dewey, Campbell, Minn.; Kathleen M. Enget, Fargo; Merry E. Fredeen, Fargo; Sharon Frederick, Enderlin; Sharon Helland, Fargo; Laura M. Hendrickson, Fargo; Jane Kaiser, Fargo; Arlene I. Kalk, Fargo; Linda J. Lewton, Bowman; Carol Mund, Milnor; Betsy M. Nelson, Fargo; Benetta J. Ness, Fargo; Mary L. Olson, Fargo; Patricia L. Roach, Fargo; Robyn J. Stroup, Hazen.
- ALPHA PI, West Virginia University**
Margaret A. Blattler, Wellsburg; Anna M. Bonazzo, Wilsonburg; Patricia D. Crouch, St. Albans; Sandra J. Earp, Fairmont; Carolyn D. Grant, Clarksburg; Norma G. Gunderson, Beckley; Jacqueline L. Hamill, Weirton; Martha A. Jeffries, Clarksburg; Kathleen U. Kilgore, Falls Church, Va.; Mary L. Kittle, Sandyville; Rosalind J. Koontz, Clendenin; Nancy B. Kuykendall, Morgantown; Linda J. Logue, Newell; Margaret L. Miller, Johnstown, Pa.; Marsha K. Miller, Weirton; Karen M. J. Murphy, Mannington; Barbara A. Myers, Valley Bend; Reva P. Nicodemus, Charles Town; Janice L. Parks, Charleston; DeLena A. Powell, Fairmont; Katherine V. Rickard, Oakhill; Martha J. Sandy, Sistersville; Susan E. Sharpe, Morgantown; Carolyn E. Shaw, Huntington; Mary E. Simms, Parkersburg; Diane S. Snyder, Charles Town; Reva J. Spradling, Charleston; Judith A. Sutton, Charleston; Diane M. Wildt, Parkersburg; Shirley K. Wilson, Parkersburg; Naomi C. Znoy, Weirton; Edda Robbins Agee, Morgantown; Helen Dent Bond, Morgantown; Barbara Tucker Bucy, Morgantown; June Young Carruth, Morgantown; Neoma Saul Crynock, Morgantown; Willa Gardner, Morgantown; Doris Lange Holter, Morgantown; Helen Williams Hughart, Morgantown; Marguerite Weese Murphy, Morgantown; Wilda Hoard Noel, Morgantown; Carol S. Randall Pride, Morgantown; Kenneth J. Shaffer, Morgantown; Ann Savage Stout, Morgantown; Martha Conrad Wilkins, Morgantown; Helen Selwood Young, Morgantown.
- ALPHA TAU, McGill University**
Barbara I. Armbruster, Ville La Salle, Que., Can.; Joan T. Blundell, Montreal, Que., Can.; Betty Boyd, Sorel, Que., Can.; Inta Frismanis, Montreal, Que., Can.; Donna N. Hill, Montreal, Que., Can.; Ilze Kraulis, Roxboro, Que., Can.; Louise M. Lamontagne, Montreal, Que., Can.; Mary J. MacKay, Montreal, Que., Can.; Sandra G. Merrifield, Valois, Que., Can.; Maureen N. Norwood, Montreal West, Que., Can.; Carol J. Parkinson, St. Lambert, Que., Can.; Mari Pringi, Montreal, Que., Can.; Joanne M. Seale, Montreal West, Que., Can.; Marganne Shaw, Town of Mt. Royal, Que., Can.; Bonnie Stamos, Montreal, Que., Can.; Olga M. Warren, Hamilton, Ont., Can.; Georgia E. Whitman, Montreal West, Que., Can.
- ALPHA UPSILON, Pennsylvania State University**
Kathryn L. Alfera, Ellwood City; Carol L. Chilcot, Fort Lauderdale, Fla.; Margaret A. Chubb, Glenside; Diane Dieck, Millburn, N.J.; Sandra E. Eddy, Syoset, N.Y.; Joan M. Elser, Norristown; Ardath L. Fox, Scranton; Sheila A. Gallagher, Washington, D.C.; Donna M. Gipe, Harrisburg; Garnet W. Glover, Belle Vernon; Joan C. Hoffa, Williamsport; Katharine L. Hughes, Kingston; Lurene M. Jochem, Pompton Lakes, N.J.; Paula M. McMichael, Reading; Betty I. Orcutt, Ithaca, N.Y.; Jean F. Pipal, Teaneck, N.J.; D. Jane Price, Waynesburg; Mary Ann Resko, Millintown; Nancy L. Spencer, Ithaca, N.Y.; Janet E. Thompson, Upper Darby; Marjorie A. Warden, Harrisburg; M. Elaine Williams, St. Leonard, Md.; Elizabeth A. Wood, Wayne.
- ALPHA PHI, Colorado College**
Ina F. Begerow, South Pasadena, Calif.; Beatty F. Biggs, St. Louis, Mo.; Barbara S. Binns, Solana Beach, Calif.; Marcia A. Brothers, Pueblo; Barbara R. Brown, Lamar; Dorothy A. Bush, Denver; Pinina S. Davidson, Denver; Judith C. Doner, Highland Park, Ill.; Barbara A. Edwards, Denver; Diane C. Elliott, Lake Bluff, Ill.; Greer E. Foote, Glenwood Springs; Judith Gibson, Grand Junction; Mary F. Glasscock, Calgary, Alberta, Can.; Julia A. Leavitt, Pasadena, Calif.; Sally J. McClure, Colorado Springs; Trude L. Mueller, Denver; Jeanne E. Parks, Los Angeles, Calif.; Linda W. Rork, Fairbault, Minn.; Margaret A. Seymour, New Rochelle, N.Y.; Beverly C. Smith, Pueblo; Patricia A. Whittenburg, Colorado Springs; Jean Wilfong, Pasadena, Calif.; Karen A. Williamson, Denver; Judith H. Wilson, Washington, D.C.
- ALPHA CHI, College of William & Mary**
Jocelyn J. Anker, Chicago, Ill.; Elizabeth W. Barnes, Sutherland, Patricia A. Blanton, Richmond; Martha R. Boon, Warwick; Joan A. Buhlmann, Springfield, Pa.; Anita L. Cardi, Colonial Beach; Judith A. Delbridge, Montclair, N.J.; Janice T. Diamond, Riverhead, N.Y.; Ann C. Hill Granger, Trevilians; Mary L. Hardin, Bronxville, N.Y.; Sally A. Hathorn, Catharpin; Nancy L. Kent, Rocky Mount; Linda C. Lester, Alexandria; Louise MacDowell, Uniontown, Pa.; Emily A. McWhirt, Spottsylvania; Jane A. Noble, Scarsdale, N.Y.; Betty L. Powell, Halifax; Suellen Ragland, Arlington; Phyllis A. Riley, Hollins; Ellen S. Robertson, Roanoke; Constance G. Simmons, Alexandria; Martha C. Waller, Snow Hill, Md.; M. Sue Whitlow, Rocky Mount; Kay A. Wisner, Alexandria.
- ALPHA PSI, Lake Forest College**
Carmen H. Anderson, Aurora; Ann L. Davies, Waukesha, Wis.; Linda Forsyth, Carbondale; Joan M. Hambach, Milwaukee, Wis.; Susan A. Jacobson, Chicago; June C. Koenig, Niles; Kristin Miller, Arlington Heights; Bonnie J. Nelson, Waukesha, Wis.; Lee L. Nichols, Chicago; Blythe A. Weber, Milwaukee, Wis.; Karlene D. Werwath, Shorewood, Wis.
- ALPHA OMEGA, University of Western Ontario**
Carol A. Alexander, Sarina, Ont., Can.; Judith M. Barr, Riverside, Ont., Can.; Isobel A. Brown, Shedden, Ont., Can.; Marion L. Creery, Woodham, Ont., Can.; Mary E. Evans, Niagara Falls, Ont., Can.; Elizabeth A. Fanning, London, Ont., Can.; Sara J. Granger, London, Ont., Can.; Marilyn L. Haufschild, Islington, Ont., Can.; Mary E. Higbee, Burlington, Ont., Can.; Stephanie O. Hill, Chatham, Ont., Can.; Marion R. Keane, Essex, Ont., Can.; Lois Vanevery Kingsbury, Cooksville, Ont., Can.; Shirley E. McKessock, Lindsay, Ont., Can.; Barbara A. McNeil, Dutton, Ont., Can.; Mary I. MacRae, London, Ont., Can.; Ann K. Messersmith, Kitchener, Ont., Can.; Claudia G. Milne, Georgetown, Ont., Can.; Jacqueline A. Moore, Woodstock, Ont., Can.; Linda I. Nethery, Sarnia, Ont., Can.; Dana J. Rodgers, Regina, Saskatchewan, Can.; Anna L. Rush, London, Ont., Can.; Betty A. Scarlett, Cottam, Ont., Can.; Carole A. Taggart, Galt, Ont., Can.; Ruth E. Treleaven, Lucknow, Ont., Can.; Elizabeth M. Wallace, Hamilton, Ont., Can.
- BETA ALPHA, University of Southern California**
Judith L. Anderson, Los Angeles; Suzanne Clarkson, Arcadia; Danielle E. Cole, Los Angeles; Nancy M. Ellison, Van Nuys; Dorothy Folgner, Pasadena; Carolyn Kaestner, San Gabriel; Janet Kazanjian, Pasadena; Karen Kester, Los Angeles; Sue McClelland, Compton; Susan A. McQuilkin, Whittier; Shelia K. Marren, San Pedro; Suzanne Michel, Palos Verdes; Gwendolyn K. Olson, South Pasadena; Sherry Scarborough, Arcadia; Cheryl Thomas, Hollywood; Joanne T. Underwood, Oceanside; Sharon J. Wenger, Upland.
- BETA BETA, University of Maryland**
Virginia A. Coleman, Silver Spring; Phyllis Derr Corkran, Rhodesdale; Shirley A. Gahs, Baltimore; Margaret M. Hoegen, Hyattsville; Margaret A. Hooker, Washington, D.C.; Dawn A. Houseknecht, Silver Spring; Jane L. Kirby, Owings Mills; Norella A. Maupin, Chevy Chase; Jill G. J. Shimer, Sherwood Forest; Marguerite Thornton, Baltimore; Janet L. Tolson, Bethesda; Ann E. Wells, Silver Spring; Doris L. Wolverton, Baltimore.
- BETA GAMMA, Bowling Green State University**
Lynne D. Alexander, Toledo; Carole A. Bellissimo, Avon Lake; Marilyn J. Bowersox, Clyde; Barbara A. Brancheau, Toledo; Jeanne A. Cox, Waterville; Marilyn R. Flora, Rocky River; Francine L. Fruscella, Wickliffe; Shirley A. Grange, Cuyahoga Falls; Carol E. Herbert, Maumee; Carolyn Hill, Akron; Judy A. Kelly, Rocky River; Marjorie A. King, Babylon, L.I., N.Y.; Mary L. Klemencic, Olmsted Falls; Carole D. Kovatch, Garfield Hts.; Patricia A. Locker, Dayton; Helen E. Moles, Euclid; Mary P. Morton, Toledo; Haven R. Mossman, Cincinnati; Anna M. Packer, Canton; Linda L. Riemenschneider, Barberton; Barbara A. Rodisel, Lorain; Penny L. Rymer, St. Clairsville; Betty Jo Stearns, Fostoria; Deena A. Sulinsky, Ashland; Peggy J. Trotter, Shaker Heights; Joyce A. Turk, Euclid; Marion C. Von Graeve, Barberton; Marian R. Weardahl, Fairview Park; Sharon K. Webb, Dayton; Roberta M. Worstell, Perrysburg; Shirley J. Zafirau, Bowling Green.
- BETA DELTA, Michigan State University**
Kathryn A. Anderson, Battle Creek; Karen J. Brewster, East Lansing; Linda A. Chapman, Birmingham; Gail Crandall, Grosse Pointe; Mona F. Dorsey, Urbana, Ohio; Mary L. Eustis, Birmingham; Johanna Freitag, St. Joseph; B. Kay Harris, Detroit; Linda R. Holmes, Midland; Hope E. Hymans, Birmingham; Harriet B. Jones, Rochester; Joan P. Kane, Oak Park, Ill.; Marianne R. Krenz, Saginaw; Lou J. Luske, Elmhurst, Ill.; Carol S. Lyman, Battle Creek; Marilyn J. Martin, Mount Pleasant; Carole A. Melstrom, Rochester; Janice E. Nelson, Detroit; Sharon Smith, Chicago, Ill.
- BETA EPSILON, Miami University**
Suellen C. Bales, Xenia; Evelyn B. Bell, Centerville; Virginia L. Burgess, Dayton; Karen A. Carlson, Joliet, Ill.; Joan C. Dugan, Bellefontaine; Ann B. Fawcett, Escanaba, Mich.; Mary Jane Hanna, Columbus; Betty Jo Hazelbaker, West Union; Pamela K. Heitz, Chicago; Virginia A. Holcomb, Xenia; Judith A. Hopkins, New Carlisle; Janet Petree James, Oxford; Barbara E. Lester, Oak Park, Ill.; Janet S. McDonald, Akron; Nancy McElroy, Galion; Judith L. Markus, Cleveland; Judith A. Mell, Prairie View, Ill.; Margaret L. Nelson, Milwaukee, Wis.; Sandra G. Nocks, Norwood; Mary P. Noland, Kirkwood, Mo.; Molly Older, Kemilworth, Ill.; Judith C. Ozanne, Moline, Ill.; Anne M. Pearson, Manhasset, N.Y.; Georgia A. Shippy, Chagrin Falls; Sandra L. Short, Clifton, N.J.; Susan G. Thorp, Oak Park, Ill.; Virginia R. Tischer, Huntington, W.Va.; Barbara E. Trump, Kirkwood, Mo.
- BETA ZETA, Kent State University**
Kathleen K. Capan, Barberton; Joyce P. Kerch, Solon; Marilyn L. Kunz, Cleveland; Barbara A. Lace, Euclid; Alice I. Lenart, Hudson; Beverly J. Lopez, Lakewood; Carol A. Overton, Strafford-Wayne, Pa.; Sandra K. Shepherd, Barnesville; Joan Spangler, Maple Heights; Helen S. Turner, Elyria; Linda E. Zaugg, Lakewood.
- BETA ETA, Bradley University**
Joy Benz, Peoria; Patricia J. Buege, Sheldon; Susan Duke, Peoria; Jane Dunlop, Peoria; Jane A. Ehr Gott, Rock Island; Priscilla G. Ellis, South Roxana; Judith A. Eveland, Sterling; Maurine D. Foote, Joliet; Sarah E. Hale, Peoria; Joy E. Hamilton, Brimfield; Mary Ann Milecki, Evanston; Jo Ann O'Leary, Normandy, Mo.; Lynn S. Segal, Maywood; Sally Slane, Peoria; Jacqueline Stedem, Riverdale; Elizabeth A. Voss, Peoria; Judith A. Watson, Swainsboro, Ga.; Carol A. Wiltz, Peoria; Delores Wohlwend, Marion.

BETA THETA, San Jose State College

Sandra L. Arnold, Sacramento; Susan E. Bagnall, El Cerrito; Joyce Bush, Sacramento; Audrey A. Carroll, Belmont; Luann Copriviza, Watsonville; Janice F. Corda, Gonzales; Jean L. Daneri, San Francisco; Dyan DeBenedetti, Linden; Helen R. Dihil, Vallejo; Deanne E. Doerr, Campbell; Kathleen G. Eggiman, Redwood City; Linda L. Handley, Sherman Oaks Station; Sallie A. Hernandez, Redwood City; Barbara E. Hoar, Sherman Oaks; Doni G. Holden, Bakersfield; Karol Korinek, San Mateo; Joan Krueger, Alhambra; Carol A. McVean, Piedmont; Renada J. Marston, San Francisco; Jean C. Minor, South San Francisco; Mari D. Morris, Eureka; Judie A. Murray, San Francisco; Suzan L. Myers, Bakersfield; Carol L. Navone, Oakland; Judith C. Pulliam, Gerber; Joan E. Recanzone, Yerington, Nev.; Martha J. Robertson, Twin Falls, Idaho; Jean M. Sales, Napa; Barbara A. Salmon, Levittown, Pa.; Judith A. Stice, Sacramento; Maureen F. Swanson, San Jose; Sharon D. Wilson, Sacramento.

BETA IOTA, Idaho State College

Miren L. Aldecoa, Boise; Marjorie F. Anderson, Bellevue; Margo Busby, Mountain Home; Barbara A. Davison, American Falls; Judy K. Eames, Meridian; Rosemary A. Hammer, Boise; Karen Kunnary, Pocatello; Karen Larsen, Pocatello; Bessie L. Marshall, Eagle; Carol A. Mollerup, Pocatello; Eleanor C. Patis, Pocatello; Yvonne Phillips, Boise; Jeanette M. Shaw, Boise; Lois A. Widener, Twin Falls.

BETA KAPPA, Arizona State University at Tempe

Judith A. Brown, Phoenix; Nancy S. Charlson, Tempe; Judith C. Ebeling, Watseka, Ill.; Susan K. Eldridge, Phoenix; Warren L. Ware Ensign, Tempe; Patricia A. Foster, Phoenix; Patricia A. Foster, Scottsdale; Sue Frost, Phoenix; Vicki L. Hackworth, Casa Grande; Alice A. Howsmon, Phoenix; Juliet E. Jones, Las Vegas, Nev.; Lynda W. McKnight, Glendora, Calif.; Esther M. Mariassy, Phoenix; Linda A. Peterson, Phoenix; Carol F. Sivesind, Tempe; Janet Steward, Phoenix; Jessica D. Thomas, Phoenix.

BETA LAMBDA, San Diego State College

Carole B. Blackerby, San Diego; Betty A. Bonnett, San Diego; Sharyn L. Campbell, El Cajon; Patricia Elliott, San Diego; Pamela C. Franklin, San Diego; Patricia A. Griffith, San Diego; Carolyn L. Hall, Beaumont; Sherry B. Hatcher, San Diego; Lois J. Hugelley, San Diego; Helen S. Jeffrey, San Diego; Barbara L. McCall, Poway; Janet Mackerras, San Clemente; Bettianne Moore, San Diego; Dianne S. Mueller, La Mesa; Marlene G. Quick, El Cajon; Harriet M. Rice, Chula Vista; Linda J. Simonds, San Diego; Joyce A. Tucciarone, San Diego; Suzanne Van Deusen, San Diego; Marisue Walker, San Diego; Kathryn L. Warner, San Diego; Mary A. Will, San Diego.

BETA MU, Florida State University

Ella J. Bigelow, Ft. Myers; Glenna F. Blackburn, Ft. Pierce; Marilyn L. Bush, Lake Wales; Anne S. Calvert, Monroe, N.C.; Cecily S. Derrick, St. Petersburg; Susan E. Hallisey, Clearwater; Geraldine H. Hancock, Opa-locka; Bera B. Hickman, Jacksonville; Leah J. Jones, Tallahassee; Yolande Mezey, Clearwater; Ann L. Morse, Orange City;

Bonnie E. Shuman, Monticello; Addie L. Spencer, Winter Haven; Permelia A. Stanley, Pensacola; Mildred J. Stewart, Altmore, Ala.; Constance St. John, Umatilla; Susan J. Whipple, Chagrin Falls, Ohio; Katherine I. Wood, Lyndon, Ky.; Judith A. Young, Tallahassee.

BETA NU, University of Vermont

Linda A. Borgos, South Glens Falls, N.Y.; Lois A. Buccerone, Cliffside Park, N.J.; Brenda L. Burpee, Bristol; Marjorie J. Croft, Bakersfield; Nancy A. Gibson, Allenhurst, N.J.; Sara E. Gilligan, Nutley, N.J.; Marcia A. Gluyas, Collingswood, N.J.; Carol F. Gude, Tenafly, N.J.; Deborah A. Hill, Burlington; Hannah E. Hinman, Burlington; Sandra E. Holtz, Wynnewood, Pa.; Lois M. Lorand, Nutley, N.J.; Martha L. McDonald, Wolfboro, N.H.; Pauline M. Monette, Barton; Mary Lou Olcott, St. Johnsbury; Anne S. Parker, Maynard, Mass.; Sandra A. Peters, Westbrook, Me.; Rachel E. Rice, South Deerfield, Mass.; Hazel E. Robinson, South Hero; Nancy M. Scribner, Lyndonville; Phyllis J. Spring, New Canaan, Conn.; Roberta A. Walker, East Arlington; Janice A. Wightman, Vergennes.

BETA XI, Ohio State University

Christine L. Campbell, Willoughby; Marilyn A. Dodd, Columbus; Marcia J. Fitzpatrick, Salem; Nancy L. Gregg, Mechanicsburg; Gail E. Grutzner, Morris Plains, N.J.; Joyce C. Hachman, Cincinnati; Paula Hoffman, Fremont; Bonnie J. Homsher, Columbus; Jane W. Hover, Sidney; Nona J. Hunt, Maple Heights; Patricia A. McCarrick, Columbus; Janette C. Merritt, West Chester, Pa.; Janet L. Mille, Lima; Betty J. Poole, Bellefontaine; Karen I. Reber, Columbus; Jerilyn E. Robey, Cranford, N.J.; Sue E. Schmidt, Columbus; Sharon J. Schwartz, Marietta; Carolyn A. Thornhill, Ashland; Kathleen A. Yheaulon, Columbus.

BETAOMICRON, Oklahoma City University

Marilyn A. Abercrombie, Pryor; Nancy J. Allspaw, Oklahoma City; Jane E. Barr, Hennessey; Gloria A. Giles, Woodward; Barbara J. Hairfield, Oklahoma City; Mary Lou Joachim, Ponca City; Carol K. Lewis, Oklahoma City; N. Harlene Marley, Helena; Sheri J. Martin, Muskogee; L. Martha Parks, Okemah, Marylin J. Roan, Cordell; Glenna F. Tidwell, Bokchito; Mary Jo Walker, Bixby; Jeannette L. Whitehouse, Sapulpa.

BETA PI, Indiana State Teachers College

Judy K. Ash, Winamac; Kay D. Barnes, Valparaiso; Margaret A. Berra, St. Louis, Mo.; Lynda L. Binford, Crawfordsville; Janet E. Carter, Scottsburg; Wilma Wilkens Eckerty, Terre Haute; Donna L. Farber, Gary; Anita M. Fehrenbacher, Olney, Ill.; Katherine L. Fitzgerald, Mulberry; Nancy S. Foncannon, Valparaiso; Jeanine K. Fry, Terre Haute; Sharon K. Harmon, Mishawaka; Carolyn Hatch, Olney, Ill.; Carrie L. Hehenberger, Princeton; Carol L. Hutchinson, Rochester; Nancy A. Ingersoll, Worthington; Judy E. Ivancevich, Gary; Georgelyn K. Jacks, Rockville; Mary R. Keegan, Fort Branch; Sallie R. Medsker, Merom; Judith K. Miller, Delphi; Shirley A. Otolski, South Bend; Linda S. Owens, Danville; Priscilla A. Pall, Gary; Margaret A. Pascoe, Evansville; Nancy L. Phillips, Fillmore; Sara A. Powell, Linton; Janet S. Swaim, Rockville; Nancy R. Tur-

ner, Indianapolis; Judith A. Tyler, Terre Haute; Sandra J. Warren, Winchester; Marjorie J. Weathers, Indianapolis; Carol J. Williams, Logansport.

BETA RHO, University of Colorado

Barbara J. Anderson, Aledo, Ill.; Virginia E. Backus, Birmingham, Mich.; Rosalind L. Bruner, Des Moines, Iowa; Susan K. Carlson, Eaton; Carol J. Cunningham, Florence, Ala.; Diane C. Davis, Minneapolis, Minn.; Sarah E. Davis, Lakewood; Sharon F. Dewey, Denver; Sue M. Dimity, Evanston, Ill.; Jane B. Driver, Piqua, Ohio; Sharon B. Dunning, Scottsdale, Ariz.; Jean A. Egenhofer, Sante Fe, N.M.; Jacqueline A. Farley, Denver; Susan E. Minkel Fielder, Boulder; Susan K. Fletcher, Lubbock, Tex.; Patricia J. Gormely, Denver; Ianne W. Harquail, Scarsdale, N.Y.; Anita L. Hix, Denver; Judy E. Hovde, Boulder; Carol S. Janz, Portland, Ore.; Barbara A. Jensen, Rapid City, S.D.; Joan L. Kaiser, Chicago, Ill.; Sharon A. Kirkpatrick, Ottawa, Ill.; Judith A. Meunier, Irvington, Calif.; Karen A. Nelson, Pendleton, Ore.; Jere M. Orr, Denver; Stephanie J. Poe, Wheat Ridge; Julia D. Porter, Glencoe, Ill.; Patricia Reid, Aurora, Ill.; Dorothy L. Rekestad, Downers Grove, Ill.; Diane C. Sawyer, Colorado Springs; Michal J. Stewart, Evanston, Ill.; Tricia A. Strauss, Piedmont, Calif.; Kay E. Temple, Chagrin Falls, Ohio; Deanna D. Tison, Boulder; Elizabeth J. Wallis, Dubuque, Iowa.

BETA SIGMA, Washington State College

Barbara A. Adamson, Spokane; Judith C. Bartos, Bellevue; Judith A. Buckner, Tacoma; Jesslyn A. Burdick, Sequim; Gertrude A. Dahl, Seattle; Sandra L. Dyke, Spokane; Margo J. Farrish, Spokane; Twila R. Hokanson, Longview; Bette D. Hollenback, Spokane; Nancy Keith, Seattle; Patricia D. Meves, Seattle; Helen J. Meyer, Kirkland; Janice M. Pierson, Everett; Priscilla I. Pipe, Seattle; Mary Ann Rygg, Everett; Ann F. Schulthess, Vancouver; Martha R. Shelhamer, Yakima; Madge E. Weythman, Monitor; Burdette Whybark, Yakima.

BETA TAU, Texas Technological College

Jan J. Anders, Amarillo; Rebecca J. Bennett, Paducah; C. Roxene Bingham, Littlefield; Diana F. Blake, Lubbock; Mary Jane Campbell, Rule; P. Gail Cooper, Dimmitt; Susie H. Crutchfield, Weslaco; Dianne Dodson, Austin; S. La Rue Elliott, Lubbock; Nancy L. Green, Lubbock; Patricia A. Hart, Dallas; Kay C. Hoelscher, Anton; Deborah C. Howell, San Antonio; Jo Anne Hudspeth, Lubbock; Dolores V. Hunt, Dallas; Nan D. Keenum, Cleburn; Vivian J. Lowe, Lubbock; Mayme E. McDaniel, Odessa; Nancy L. McDonald, Fort Sam Houston; Barbara K. Parsons, Abilene; Wilma L. Scott, Tahoka; R. Arden Stone, Lubbock; Kathryn A. Unruh, Houston; Carolyn B. Vines, Albany; Jeannine J. Whitehead, Amarillo; Shirley A. Wyatt, Houston.

BETA UPSILON, Kansas State College

Deanna K. Atkinson, Caldwell; Judith A. Barnaby, Great Bend; Ferol D. Beck, Manhattan; Zona L. Bolton, Machswell; Barbara L. Brown, Topeka; Janet S. Claycomb, Scott City; Charlene R. Cox, Manhattan; Linda B. Creamer, Smith Center; Martha J. Diepenbrock,

Topeka; Sharon R. Frodin, St. Francis; Judith M. Hafford, Kansas City, Mo.; Walta L. Hoover, Arnold; Janice E. Horsch, Yates Center; Patsy J. Khrs, Wichita; Judith N. Koerner, Wellington; Gracella Lane, Kansas City; Linda E. Lee, Kansas City; Margaret A. Lockert, Stafford; Rebecca S. McMahon, Osawatomie; Charlene M. Murphy, St. Francis; Carole Nichols, Overland Park; Caroline E. Preddy, Wichita; Nedra J. Ross, Hutchinson; Martha J. Steps, Topeka; Terry S. Thies, Great Bend; Kay M. Walker, Cimarron; Lovica J. West, El Dorado; Ellen M. Wierenga, Hastings, Neb.; Rosemary A. Wineinger, Beloit.

BETA PHI, Indiana University

Jeannette R. Amsden, Elkhart; Carol L. Battles, LaGrange, Ill.; Ann E. Conrad, St. Louis, Mo.; Gretchen D. Downs, Howe; Jo Ann Dunham, Evansville; Judith A. Fechtman, Peru; Catherine E. Gille, Whiteland; Alice Hopman, Hammond; Mary M. Huber, Glen Ellyn, Ill.; Janet K. Jeppeson, Hammond; Beverly A. Kirkeiner, Hammond; Susan A. Sturdevant, North Manchester; Joan E. Weir, Indianapolis; Nancy L. Williams, Willoughby, Ohio.

BETA CHI, University of Wichita

Margaret S. Caldwell, Russell; Carol J. Chapel, Wichita; Joyce A. Cole, Wichita; Judith A. Frick, Wichita; Sharon K. Fries, Springfield, Mo.; Sharron K. Groeneveld, Wichita; Mary Ann A. Gunther, Wichita; Carrolee J. Hamker, Wichita; Joan C. Henderson, Lubbock, Tex.; Melba R. Hughes, Wichita; Sally K. Justus, Wichita; Ellen J. Kolde, Wichita; Barbara E. McGrew, Wichita; Carol I. Messenger, Wichita; Corrine J. Molzen, Wichita; Nancy J. Nesbitt, Wichita; Henrietta L. Nye, Bluff City; Marjorie A. Prenal, Goddard; Linda D. Slaughter, Wichita; Rose M. Strothman, Wichita; Leah F. Thomas, Wichita; Nancy K. Thompson, Wichita; Eva J. Vachal, Wichita; Joyce J. Walters, Newton; Judith A. Wolff, Wichita.

BETA PSI, Oklahoma State University

Barbara J. Allen, Tulsa; Ada L. Rabon Anderson, Muskogee; Anita K. Bottoms, Ponca City; Charlene Burkes, Bradley; Sue L. Cappel Webster Groves, Mo.; Carol A. Dehner, Enid; Jo E. Edwards, Booneville, Ark.; Barbara J. Ellis, Tulsa; Emily S. Hansen, Mission, Tex.; Gayle A. Hill, Tulsa; Carole V. Klaus, Tulsa; Malinda Liebenheim, Pawhuska; Susan McDaniel, Tulsa; Lynda K. Matthews, Tulsa; Laura B. Melone, Oklahoma City; Ruth L. Osborn, Stillwater; Donna M. Pappan, Midwest City; Delrose A. Pearce, Tulsa; Virginia L. Phillips, Oklahoma City; Linda L. Poulton, Tulsa; Judith E. Reed, Tulsa; Alice M. Riley, Claremore; Ramona Robertson, Oklahoma City; Alice J. Romshe, Stillwater; Gay K. Smith, Midwest City; Patricia M. Tennent, Cleveland; Julie C. Wherry, Bartlesville.

BETA OMEGA, Arizona State College at Flagstaff

Mary M. Andreoli, Bakersfield, Calif.; Jaywilla O. Basinger, Rialto, Calif.; Antoinette R. Bihlmeier, Warren; Elizabeth Prochnow Biller, Flagstaff; Nancy A. Blaauw, Phoenix; Susan V. Bolender, Flagstaff; Phyllis D. Brooksby, Flagstaff; Martha Noce Chapman, Flagstaff; Dorothy A. Cook, Peoria; Sandra J. Dunning, Chandler; Rebecca E. Ehart, Columbia, S.C.; Venna

Swayne Grasmoe, Flagstaff; Patricia L. Harris, Bisbee; Sheryl E. Hitchcock, Phoenix; Elizabeth Simpson Hulse, Flagstaff; Dora L. Johnson, Boulder City, Nev.; Patricia A. Jongeward, Yuma; Carol L. Lindsay, Phoenix; Janet A. McDonald, Flagstaff; Carole E. Morgan, Fort Defiance; Marilyn Morris, Kingman; Ruth M. Smith, Phoenix; W. Ann Stone, Flagstaff; Dorothy L. Waddle, Coolidge; Carol J. White, Phoenix; Sally D. Williams, Safford.

GAMMA ALPHA, Memphis State University
 Patricia R. Agneta, Memphis; Barbara A. Below, Milan; Ann Clark, Fayetteville; Jacqueline K. Clark, Memphis; Carol A. Dowdy, Memphis; Ann G. Franklin, Paris; Constance R. Holland, Jackson; Judith

A. Johns, Brownsville; Laura N. Lannom, Tiptonville; Mary F. McCalman, Memphis; Mona J. McClurkin, Memphis; Carol A. Maloney, Tupelo, Miss.; Nellie D. Moses, Memphis; Melia F. Saliba, Blytheville, Ark.; Sandra D. Simpson, Memphis, Carolyn J. Swaney, Memphis; Doris K. Tyus, Memphis; Nancy P. Watts, Whitehaven; Fanchion C. Wells, Whitehaven; Floris L. Williams, Whitehaven.

GAMMA BETA, Gettysburg College
 Sally A. Africa, Huntingdon; Mary Jane Algeo, Solebury; Jeannette L. Anderson, Baltimore, Md.; Helen L. Berkey, Waynesboro; Sharon R. Bishop, Olney, Md.; Suzanne C. Bower, Ridgewood, N.J.; Ann Broderick, Washington, D.C.; Florence R. Coulton, Hamilton Square, N.J.; Judith A. Curchin,

Rochester, N.Y.; Denise A. DePugh, Audubon; Virginia B. Dorn, Baltimore, Md.; Lorraine R. Friesinger, Philadelphia; Julia B. Gatter, Oreland; Judith M. Hamilton, Syracuse, N.Y.; Elaine H. Hammond, Syosset, N.Y.; Virginia A. Howard, Livingston, N.J.; Sally L. Jean, Toronto, Ont., Can.; Nancy D. Kendall, Red Bank, N.J.; Constance L. Larson, Smethport; Dolores J. Little, Johnstown; Sara J. McGee, Bear Creek, Luzerne County; Joanna E. Nickell, Hagerstown, Md.; Leslie Noyes, Stratford, Conn.; Carol E. Owen, Teaneck, N.J.; Patricia A. Paul, West Chester; Wilda B. Peters, Baltimore, Md.; Diane F. Roberts, Carversville; Christiane H. Scheihing, Philadelphia; Cynthia L. Smith,

Drums; Sue D. Sober, Ft. Bragg, N.C.; Suzanne E. Steele, Haddon Heights, N.J.; Eugenia A. Sundin, Arlington, Va.; Nancy E. Susser, Myersdale; Audrey B. Thomas, Swedesboro, N.J.; Nancy Thomas, Lansford; Louisa B. Tragle, Silver Springs, Md.; Anne H. Trunk, Coatesville; Doris E. Wallace, Woodbury, N.J.; Judith L. Weeks, Arlington, Va.; Susan E. Werneke, Brewster, N.Y.; Freya S. Wikfeld, Staten Island, N.Y.; Linda E. Winters, Yonkers, N.Y.; Virginia E. Hershey Barriga; Mary Baskerville; Nancy K. Mitchell; Patricia Hawes Ostrander; Elizabeth Radma; Patricia Shoemaker; Welda Ann Smith; Jean M. Van Ingen; Esther Wood; Zinaida Liepinsh Zagars. All from Gettysburg.

Honors

Shirley Zafirau—Cynnets, Delta Phi Delta.

Beta Delta—Michigan State

Chapter Honors—First Place Winner of Spartacade, All-University Carnival for charity; Sorority Scholarship Improvement Trophy; Winner of Powder Puff Bowl.

Carol Anderson—Union Board Chorus Line; Union Board Fashion Show.

Helen Arnold—Green Splash; Home Economics Club, Membership Chairman; Beta Delta's Sophomore Scholastic Award.

Sue Bishop—Panhellenic Council, Corresponding Secretary and Spring Rush Chairman; Union Board, Board of Directors; Chairman of Greek Feast.

Julie Cain—Pi Gamma Mu Honorary.

Gail Crandall—Spartan Engineer Girl of the Month; Union Board Style Show.

Julie Daiger—Vice-President of Dorm; Panhellenic Council.

Barbara Delor—Alternate for R.O.T.C. Corps Sponsor.

Constance Delor—Co-chairman Greek Feast Entertainment.

Sharon Dickens—Union Board, Board of Directors; Panhellenic Council, Vice-President; Senior of the Week; Selected One of 50 Outstanding Seniors; Elected to '59 Club, Alumni Association of Outstanding Seniors.

Barbara Dischert—University Honor Women.

Mona Dorsey—A.W.S. Activities Representative.

Lois Foulds—A.W.S. Activities Council, publicity; SAECA, Corresponding Secretary.

Linda Franzen—A.W.S. Dorm Activities Representative; Dorm Chairman of Big Sister Program.

Sue Gray—Union Board, Board of Directors.

Nanette Gross—Pi Gamma Mu, Social Science Honorary; Kappa Delta Pi, Education Honorary; University Honor Women.

Pam Jones—Spartan Magazine, Advertising and Promotion; Dorm Scholarship Chairman.

Marianne Krenz—A.W.S. Activities Representative-at-Large.

Barbara Kolm—Orchestra, Secretary.

Joan Kane—Beta Delta's Pledge Scholarship Award.

Lynne LaFleur—Frosh-Soph Executive

Council; Tower Guard, Sophomore Women's Honorary.

Carol Lyman—Union Board Chorus Line; Union Board Fashion Show.

Marilyn Martin—Treasurer of Junior Panhellenic; Union Board Fashion Show.

Beverly Mike—Tower Guard, Vice-President; Alpha Lambda Delta; Sparty Pix, Spartan Magazine Pin-Up; Homecoming Queen Attendant.

Sue Rector—Delta Phi Delta, Art Honorary. Sharon Rudman—Union Board Fashion Show.

Sharon Smith—A.W.S. Secretary.

Sandy Spencer—Dorm Social Chairman, Frosh-Soph Council; Dorm Chairman of Big Sister Program.

Sandy Strickland—M.S.U. Players; Sigma Alpha Eta, Honorary Speech and Hearing Society.

Dee VanHala—Activities Carnival Executive Secretary; Campus Chest Board of Directors; Spartacade Executive Treasurer; Sparta Claus Assistant Treasurer; "Pajama Game"; Water Carnival Secretary; State Singers; Michigan State University Players Association; Senior Council.

Linda Wattrick—Union Board.

Colleen West—Beta Delta's Junior Scholastic Award.

Sally Wheeler—W.A.A. Board.

Molly Eustis—Honor Pledge.

Kay Harris—Union Board Fashion Show.

Judy Kolm—Alpha Delta Theta.

Gail Crandall, Kathy Anderson, Beatie Locy, Julie Daiger, and Jan Sweet were Queens in Lansing's Centennial Parade.

Beta Upsilon—Miami U.

Shirley Althoff—Dibble Award for sophomore with most scholastic advancement; Sophomore Hop Program Committee; Program Board; Homecoming Program Committee.

Barbara Anderson—AWS; Upperclass House Chairman; Psi Chi.

Gretchen Anderson—Red Cap Costume Committee.

Suellen Bales—Freshman Counselor '59; Assistant Director Dorm Chorus; ACE; Women's Choral; Dorm Hospitality Committee; Dorm Representative Wesley Foundation.

Evelyn Bell—SPER; Yearbook; Sophomore Hop Decoration Committee.

Joyce Bell—Treasurer Panhellenic Council; Secretary Student Senate Suggestions Committee; House Council; Program Board.

Kathy Bonnell—Block M, Dorm Tea Committee.

Lynn Burgess—ACE.

Connie Cairns—ACE.

Sally Canfield—Junior Class Officer '59; Co-Chairman Greek Week Desserts; Young Republicans; Student Senate; SPER; Miami STUDENT.

Karen Carlson—Program Board; Miami STUDENT; Newman Club.

(Continued on page 65)

BEEKMAN TOWER HOTEL the only "fraternity" hotel in NEW YORK

... in the world, for that matter, open to the public both men and women. This modern 26-story hotel was built and is operated by members of the National Panhellenic Fraternities. That alone assures you of a "fraternity" welcome in the big city. . . . to say nothing of the Beekman Tower's friendly atmosphere and excellent service.

400 comfortable outside rooms . . . complete facilities. Splendid location on historic Beekman Hill . . . next to the United Nations . . . convenient to all mid-town.

Single \$5.50 to \$10.00 Double—\$12.00 to \$17.00

Suites—\$16.00 to \$25.00

Single, sharing bath—from \$5.00

Single, private bath—from \$7.50

Double, private bath—from \$12.00

Write for reservations and Booklet F

BEEKMAN TOWER HOTEL

Overlooking the United Nations—East River
 East 49th St., at 1st Ave., New York 17, N.Y.

Honors

Sharon Chiles—Sesquicentennial Committee, Wesley Foundation.

Sally Clendenin—ACE.

Claudette Cook—Secretary Student Senate Finance Committee; Student Senate; Program Board; Sigma Pi Sigma; Secretary-Treasurer Block M; Miami Chest Corridor Representative; Secretary, Pi Mu Epsilon.

Carol Corwin—ACE; Liberal Religious Fellowship; YWCA.

Nan Cowan—Dean's List; Treasurer Upperclass Dorm; Wesley Foundation; ACE.

Diane Cox—Secretary YWCA; Shakerettes; Com-Bus.

Lynn Davis—A Cappella.

Judi Downs—Mortar Board; Second Vice-President, AWS; Upperclass House Chairman; Psi Chi; Issue Editor DIMENSIONS; Miami University Theatre; Miami-Washington Club.

Joan Dugan—Block M Executive Council.

Nancy Edwards—Kappa Delta Pi, Althenoi, Ann Fawcett—AWS Secretarian Committee; House Council; Clerk Christian Science Organization; ACE.

Julie French—Junior Panhellenic, Church Choir, ACE.

Jane Fox—Mortar Board; Phi Beta Kappa; Gamma Phi Carnation Award; All Campus Musical Show; Student Senate Business Committee; Kappa Delta Pi; Assistant House Chairman; Westminster; WRA; Miami University Theatre.

Sandi Gannett—ACE.

Virginia Gillespie—Recording Secretary Miami University Theatre, Westminster Cabinet.

Carol Glos—Phi Beta Kappa; Sesquicentennial Committee; Homecoming Judging Committee; Outstanding Senior Woman at Miami U.

Barbara Grubbs—Art Editor DIMENSIONS. Julie Haile—Yearbook Queen Court; WRA; ACE.

Mary Jane Hannah—Dean's List; House Council; Block M; Women's Choir; Newman Club.

Jo Hause—Young Democrats; Tallawanda Club.

Betty Jo Hazelbaker—Treasurer SPER; Secretary Publicity for Program Board; Treasurer, Pi Omega Pi; Kappa Delta Pi; Dorm Representative Wesley Foundation.

Pamela Heitz—Phi Beta Kappa Freshman Award; Dean's List; French Club; All Campus Musical Show; Section Editor Yearbook; Program Board; Newman Club; Shakerettes; Dorm Scholarship Committee; Dorm Chorus.

Nancy Hinman—Senior Assembly Committee.

Ann Holcomb—Freshman Counselor '59, ACE.

Judi Hopkins—Shakerettes; Dorm Chorus; ACE; Block M.

Sue Howison—ACE.

Marilyn Johns—A Cappella; Miami University Theatre; Saddlers.

Sue Kirdman—Officer Shakerettes, Sigma Delta Pi.

Maridale Knox—Officer Shakerettes; Women's Choral; Dayton-Miami Club.

Judy Laurrell—Delta Omicron, A Cappella.

Barbara Lester—Dean's List; Secretary Finance Manager Miami STUDENT; AWS Publicity Committee; Freshman Counselor '59.

Judy Markus—Yearbook Office Manager, Block M.

Janet McDonald—Yearbook, ACE.

Nancy McElroy—YWCA.

Judy Mell—Block M, Co-chairman Dorm Hostess Committee.

Judy Mohr—Panhellenic Song Leader; Dean's List; Delta Omicron; Orchestra; Shakerettes; MENC.

Penny Nelson—SPER; AWS Publicity Committee; Program Board; Sesquicentennial Committee.

Carol Nickelsen—Marlin Club.

Sandra Nocks—Shakerettes, World Affairs Committee YWCA.

Patricia Noland—Freshman Counselor '59; Red Cap Revue; Dorm Chorus; Block M.

Molly Older—Dean's List; Student Senate Publicity; Red Cap Publicity.

Judy Ozanne—House Council.

Ward Parker—WRA.

Ann Pearson—Miami STUDENT, Yearbook.

Sarah Peck—All Campus Musical Show Art Staff; YWCA; French Club; Lutheran Students Association.

Jane Peterson—Yearbook, Miami University Theatre Crew.

Janice Prior—SPER; Co-Chairman Arrangements Homecoming Dance; ACE.

Judy Rogers—Secretary Sigma Delta Pi, YWCA.

Susie Rush—President Dinner Club, Block M.

Jan Schick—Yearbook, ACE.

Sue Scott—Art Staff DIMENSIONS, Secretary Christian Science Organization.

Georgia Shaw—Young Republican Club.

Sandra Sheehan—Gamma Phi Carnation Award; Red Cap Committee; YWCA; Dorm Tea Committee.

Jamie Sheldon—House Council, Sigma Delta Pi.

Georgianne Shippy—Sigma Phi Epsilon Pin Plant President, YWCA.

Suzie Smith—YWCA.

Judy Snodgrass—ACE.

Sue Thorp—Dean's List; Junior Panhellenic; House Council; Business Staff Miami STUDENT; AWS Publicity; Block M; Corresponding Secretary United Christian Fellowship; ACE.

Virginia Tincher—AWS; House Chairman; Com-Bus; Treasurer and Reader Christian Science Organization.

Elizabeth Titus—Vice-President AWS; President Inter-Residence Council; Student Affairs Committee; Senior Steering Committee.

Barbara Trump—Dean's List; Junior Panhellenic; Program Board; Dorm Chorus; Block M; Dorm Committee Sales.

Patricia Walters—Panhellenic Council; Chairman AWS Dance; Dean's List; Air Force Angel; Sigma Delta Pi.

Charlotte Waters—Feature Staff Yearbook, Vice-President Washington Miami Club.

Laura Weise—Captain Bowling Team.

Alberta Wiggins—Block M.

Bonnie Wilkerson—AWS; Upperclass House Chairman; President Kappa Phi; Wesley Foundation; Marketing Club.

Joan Williams—Vice-President YWCA; Speakers' Bureau; Phi Sigma.

Chapter Honors

Beta Epsilon Pledge Class won first place in the annual pledge skit contest.

Beta Epsilon, teamed with Sigma Alpha Epsilon, won fourth place in the annual Omicron Delta Kappa Carnival.

Gamma Phi Beta, teamed with Zeta Beta Tau, came in second in the annual Greek Week Chariot Race.

Beta Eta—Bradley U.

Jeanne Henry—Who's Who; Among the top five for Campus Queen.

Sandra Howe—Who's Who.

Carole Miller—President of Angel Flight.

Janet Weerts—Who's Who.

Beta Theta—San Jose State

Joan Acomb—played Abbe in the "Comedy of Errors."

Jean Gattersby—Kappa Delta Pi, National Education Honorary.

Gayle Brown—Phi Kappa Phi, National Scholastic Honorary; President of Alpha Beta Alpha; National Library Honorary; member of National Executive Council of Alpha Beta Alpha; Key Club which is equivalent to Phi Beta Kappa.

Marylou Britton—won an educational trip to Israel for seven months through 4-H Club.

Karen Brooks—Black Masque (equivalent to Mortar Board); Freshman Camp Committee.

Sharon Clark—Spartacamp and Freshman Camp Counselor.

Janice Corda—Freshman Camp Counselor; Finance Chairman of the Sophomore Class; Chairman of San Jose State Spring Formal; Vice-chairman of Social Affairs Committee (see feature article).

Judy Del Pero—Phi Kappa Phi, National Scholastic Honorary; Key Club (equivalent to Phi Beta Kappa).

Barbara Dickman—Recording Secretary of Social Affairs Committee.

Helen Dihil—Freshman Camp Counselor.

Bette Cottingham—Sigma Phi Epsilon "Queen of Hearts."

Kathy Eggiman—Theta Xi Blossomtime Queen Attendant; Theta Chi Dream Girl finalist; Revelries; Miss Palo Alto 1958.

Jean Gabbard—Freshman Camp Counselor; student body sub-committee.

Ellie Gabler—Senior Class Treasurer; Student Body Lecture committee; Secretary of Student Presbyterian Youth Group; First Place, novice division, Badminton Tournament.

Sue Hanna Flynn—President of Phi Upsilon Omicron, Home Economics Honorary.

Sallie Hernandez—Freshman Camp Counselor; Homecoming Queen Chairman.

Sue MacGregor—Lambda Chi Alpha Crescent Girl Finalist.

Gayle Meese—Student Body Sub-committee.

Marie Morris—Betty Co-Ed Contest, Second Place.

Joyce Rowson—Spartacamp Counselor; Freshman Camp Committee; Executive Secretary to the Student Body President.

Honors

Diane Saarinen—Theta Xi Cinderella Girl Attendant.

Sally Schroeder—Delta Sigma Phi Carnation Girl Attendant.

Joyce Yambert—Historian of the Social Affairs Committee.

Beta Iota—Idaho State

Chapter Honors—Song Fest First Place Award; Scholarship Plaque for highest grade-point of all sororities; Second Place in the women's division for Homecoming floats; Sponsored winning candidate, Bob Steinmetz, in the Ugly Man contest.

Nanette Burkhart—Who's Who, Chimes.

Miren Aldecoa—President of Silver Tassel, Secretary of Home Economics Club.

Sandra Berlin—Who's Who; Silver Tassel; ISC Student Nurses Association; Attendant to May Queen.

Margo Busby—Spurs.

Margie Anderson—Treasurer of Sophomore class.

Dorothy Blair—Women's Representative; Student Council; Judiciary Board.

Carolyn Chestnut—Evelyn Young Activity Award for the Outstanding Sophomore Woman; A. W. S. Council; Public Relations Committee; Spurs.

Nancy Christensen—May Queen, Silver Tassel.

Barbara Davison—Cheerleader, Spurs.

Irene Dunn—President of Spurs.

Judy Eames—*Wickiup* staff.

Virginia Godbold—Panhellenic President.

Rosemary Hammer—President of Home Economics Club; candidate for Military Ball Queen; Social Committee.

Judy Jones—Sig Ep Sweetheart; President of Panhellenic Council; Secretary of Sophomore Class; Judiciary Board; Student Body Secretary; Spurs.

Peggy Koehler—Spurs.

Karen Larsen—Spurs.

Lucille Marshall—Homecoming Queen, Women's Intramurals.

Shirley Mason—Cheer Queen.

Eleanor Pattis—Spurs.

Yvonne Phillips—Candidate for Military Ball Queen.

Jeanette Shaw—Panhellenic Council, Spurs.

Dorothy Wolz—ISC Student Nurses Association.

Connie Youree—AWS President; Who's Who; Student Council; Student of the Quarter.

Beta Kappa—Arizona State, Tempe

Sue Chlarson—Pom pon girl.

Barbara Defer—ASASU Secretary; Vice-president of Panhellenic; Phi Delta Theta Queen.

Lyndal Dye—Who's Who.

Judy Ebeling—Beta Chi President.

Dianne Eldridge—Homecoming Queen.

Sue Frost—Kaydettes; AWS Treasurer; Spurs; *Mademoiselle* College Board.

Margie Greener—Accounting Club Secretary.

Shirley Hall—Who's Who; Delta Sigma Phi Rose Queen; Outstanding Senior Woman; Campus Queen.

Sandra Harsha—Alpha Lambda Delta, Spurs.

Alice Howsmon—Freshman Class Council, Spurs.

Toni Johnson—Pleides.

Joan Martin—Pom pon girl.

Linda McKnight—Water Sports Day Queen.

Mary Ann Parker—Crescent Girl.

Linda Peterson—Angel Flight.

Barbara Scott—Sun Goddess runner-up.

Carol Siviesand—Orchises.

Marilee Spratler—Sigma Nu Queen.

Rosie Tolliver—Who's Who.

Mary Ann Wilson—Pleides.

Beta Lambda—San Diego State

Carole Blackerby—Pi Kappa Alpha Candidate for Blue Book Ball Queen; Candidate for TKE "Miss Flapper;" Finalist for Theta Chi Dream Girl; Candidate for TKE Dream Girl; Historian of Cetza (honorary service organization for lower division women).

Mary Blankenship—Campus Chest Committee, Xolotl (student counseling and orientation group).

Pat Browne—\$550 Social Service Scholarship.

Sharon Campbell—Finalist for Kappa Alpha's Miss Mint Julep, Cetza.

Sharon Clark—Sigma Phi's candidate for Queen of Chariot Races.

Anne Crosby—AAUW Scholarship; Panhellenic Rush Committee.

Patsy Drummond—Treasurer of AWS; Chairman of Programs; AWS; tres los Buzos.

Pam Franklin—College Philharmonic Committee.

Linda Frey—Pi Kappa Alpha Dream Girl Candidate, President of Cetza; AS Social Committee; Chairman of President's Banquet; Alpha Lambda Delta; Lower Division Representative to AS Council.

Jerrie Hafter—AS Activities Committee.

Sherrie Hatcher—Cetza, Treasurer of AWS.

Carol Jacox—AS Lectures and Assemblies Committee.

Suzanne Jeffrey—President of Junior Panhellenic; Tri-S (Secretarial Management Group); Crescent Girl; Blue Book Ball decoration committee; Cetza.

Jean Jenks—President of Junior Panhellenic.

Janet MacKerras—Business Education Club, Candidate for Pi Kappa Alpha Dream Girl.

Bobbie McCall—Sigma Phi Epsilon Candidate for Blue Book Ball Queen; Candidate for Sigma Pi Dreamgirl.

Bettianne Moore—Secretary of Cetza; Chairman of President's Council.

Jeanne Morey—Candidate for Dream Girl of Theta Chi; Theta Chi's candidate for Chariot Races Queen, Theta Chi's candidate for Miss Thunderbird

Marlene Quick—Finalist for Dream Girl of Theta Chi.

Beverly Snow—Lambda Chi Alpha's candidate for Homecoming Queen; Greek Week Chairman; Greek Week Queen; Sociedad Hispanica.

Janet Tarver—Graduating with Honors; AWS Scholarship Recognition.

Joyce Tuccaroni—Finalist for Lambda Chi Alpha's Cross and Crescent Girl.

Susan VanDusen—Cetza.

Penny Waite—Delta Sigma Phi's candidate for Blue Book Ball Queen.

Mary Sue Walker—Candidate for Lambda Chi Alpha's Cross and Crescent Girl, Candidate for ATO's Miss Shipwreck.

Jackie Werther—Chairman of Sophomore Class Dance, Winning Spring Sing Director.

Mary Alice Will—Candidate for Theta Chi's Dream Girl, Secretary of Wesley Club.

Chapter Honors

Beta Lambda won second place in the Women's Division of the Barbershop Quartet contest; Hi-Fi in contest on campus; first place in Women's Division of Spring Sing; second place in Novelty Division of Spring Sing.

Beta Nu—U. of Vermont

Mary Arnold—Acacia Sweetheart.

Virginia Broch—High Scholastic Achievement, Dean's List.

Lois Lorrane—Alpha Lambda Delta; Sophomore Aides; Dean's List.

Harriett Pudvah—High Scholastic Achievement, Dean's List.

Ruth Seeler—Phi Beta Kappa; Graduation with Special Honors; High Scholastic Achievement; Dean's List.

Lorraine Snow—Staff and Sandle; Omicron Nu; High Scholastic Achievement; Dean's List.

Ann Whitcomb—High Scholastic Achievement, Dean's List.

Betty Wilder—Mortar Board; Panhellenic Council President; Dean's List.

Beta Xi—Ohio State

Greek Week—Carol Sue Burger, Religious Affairs Chairman; Carole McKie, Pledge Dance Committee; Joyce Hachman, Off-campus Publicity Committee.

YM-YWCA Marriage Series—Bonnie Jean Homsher, Co-Chairman.

Golddiggers Week—Rosemary Murphy, Dance Chairman.

Buckeye Political Party—Janet Anne Campbell, Executive Committee; Carol Sue Burger, Executive Committee and Treasurer.

May Week—Gaye Grimsley, Supper Chairman.

Intramurals—Nancy Gregg, Championship Softball Team.

Canterbury Student Fellowship—Carol Sue Burger, 1st Vice-President.

Kappa Phi—Carole Ann McKie, Rush Chairman; Gaye Grimsley, Corr. Sec.

Panhellenic Rush Counselor—Carol Sue Burger, Thelma Ann Kellar.

Town Girls Assistant—Bonnie Jean Homsher.

Scarlet 'n Gray (Soph. Women's Activities Honorary)—Bonnie Jean Homsher.

University Musical Productions ("Showboat")—Carolyn Thornhill.

Scholastic Honors

Alpha Lambda Delta (Freshman Women)—Bonnie Jean Homsher.

Honors

Mirrors (Soph. Women)—Bonnie Jean Homsher.

College of Commerce Dean's List—Carole McKie.

Dental Hygienist Honorary—Paula Ann Hoffman.

President's Recognition Dinner for Scholars—Connie Cummins, Beth Gaul.

Beta Omicron—Oklahoma City U.

Chapter Honors

P. E. O. Sisterhood Award for Highest Scholarship Honors for the sixteenth consecutive year.

Second place in the annual May Day Sing. Winners of the "Big Chicken Race."

Members participated in all of the plays and operas presented on the campus during the year.

Seven of the fourteen students named for "Who's Who In American Colleges and Universities" were Gamma Phi Betas.

Individual Honors

Marilyn Abercrombie—M.S.M.; actress in the cast of "Cave Dwellers;" Candidate for Sigma Phi Epsilon Girl of the Golden Heart; and College Players.

Nancy Allspaw—Choir, Publicity Chairman of the International Club.

Brenda Bowyer—Sophomore Class Secretary; Secretary of the Opera Workshop; Song Leader of Sigma Alpha Iota; Keshena Queen; Kappa Alpha Rose; Choir; Scarabs; Vocal Arts Club.

Mary Lou Cobb—Treasurer and M.S.M., Co-Pilots.

Mildred Cobb—M.S.M., Secretarial Club.

Davalu Crockett—M.S.M.; Chaplain of Co-Pilots; Candidate for Daisy Mae.

Lynn Durden—Candidate for Lambda Chi Alpha Crescent Girl, Candidate for Beauty Queen.

Deanna Dixon—M.S.M., College Players.

Betty Ewert—M.S.M., President of AWS.

Nan Erwin—M.S.M.; Co-Pilots; Choir.

Marilyn Gibson—M.S.M., Cheerleader.

Doris Gardner—Accounting Club; Secretary of the Finance Club; Who's Who.

Kay Gordon—S.N.E.A.; Cardinal Key; Who's Who; M.S.M.

Helen Harris—Secretary of the Freshman Class, Choir, Opera Workshop.

Gloria Giles—M.S.M., Choir.

Carol Hayward—Treasurer of the Panhellenic Council; M.S.M.; Who's Who; Cardinal Key; Scarabs; Senior Class Secretary.

Marion Corley Hulsey—Who's Who; College Players; S.N.E.A.

Barbara Hairfield—President of Co-Pilots; Choir.

Edith Hanson—College Players; M.S.M.; Attendant for All College Queen.

Neola Kinkle—Band; Treasurer of Banning Hall; Society Editor of *The Campus*; Sigma Alpha Iota Sergeant of Arms; Choir.

Linda Lawson—President of Smith Hall; S.N.E.A.; M.S.M.; Co-Pilots.

Sheri Martin—Attendant for Freshman

Queen; Candidate for Beauty Queen; Sigma Iota; Choir.

Harlene Marley—Choir; College Players; actress in the cast of "Bell, Book, and Candle;" "Murder in the Cathedral;" "Cave Dwellers;" and "Candida."

Donna Sue Miller—M.S.M.; College Players; Student Senate; Choir.

Mary Gwynne Hill—Member of the Panhellenic Council.

Veda Mustion—Cardinal Key; Vice President and Chairman of Social Committee of Student Senate; Scarabs; Attendant for O.C.U. Princess; Who's Who; M.S.M.; Co-Pilots; Pluralists.

Lois Meschberger—Choir, Member of Central City Opera Association.

Glenna Rae—Secretary of Sigma Alpha Iota; Choir; Opera Workshop.

Pat Rahm—Cardinal Key; President of S.N.E.A.; Sigma Alpha Iota; Choir; Who's Who.

Nancy Cullins Ratzliff—Who's Who; Secretary of S.N.E.A.; Chapter Scholarship Award. Sharon Sprows—Band; Opera Work Shop; Treasurer of Vocal Arts Club; Choir; Sigma Alpha Iota.

Glenna Tidwell—Choir; Scarabs; Co-Pilots. Jo Walker—M.S.M., Co-Pilots.

Donna Water—Cheerleader.

Carolyn Whaley—Vice President of Co-Pilots; President of Scarabs.

Sylvia Yoeman—Vice President of Opera Workshop; Vocal Arts Club; Choir; Sigma Alpha Iota; Senior Class Vice President.

Jeannete Whitehouse—Student Senate; Sigma Alpha Iota.

Carolyn Lamb—Chapter "Best Member," S.N.E.A.

Beta Pi—Indiana State Teachers

Members of Honoraries

Jeanette Harpeneau—Omega Alpha Delta.

Joyce Mason—Omega Alpha Delta.

Sara Wilson—Sigma Alpha Iota.

Linda Owens—Kappa Delta Pi.

Myrene Pepa—Lambda Psi Sigma, Theta Alpha Phi.

Barbara Key—Theta Alpha Phi.

Nancy Watson—Kappa Delta Pi.

Virginia Nichols—Pamarista.

Dormitory Officers

Nancy Turner, Secretary; Judy Ivancevich, Corridor Chairman; Nancy Ingersoll, Corridor Chairman—Old Dorm.

Deborah Smith, Vice-President; Nancy Edmondson, Corridor Chairman; Lynn Binford, Social Chairman; Carolyn Hatch, Corridor Chairman; Janet Swaim, Corridor Chairman—New Dorm.

Class Officers

Myrene Pepa—Junior Class Treasurer.

Carrie Lu Hehenberger—Sophomore Class Vice-President.

Other Officers

Nancy Ingersoll—Pep Club Recorder.

Judy Ash—Pep Club Treasurer.

Anita Klinker—Press Club President.

Pat McCord—Home Economics Club Vice-President.

Annette Hunt—Sigma Alpha Iota President.

Student Union Board Members

Priscilla Pall—Junior Board.

Judy Ivancevich—Junior Board.

Linda Owens—Junior Board.

Sara Wilson—Senior Board.

Other Honors

Anita Klinker—1959 Prom Queen; Lambda Chi Alpha Crescent Girl—(I.S.T.C.); Little Wheel—(Page One Ball).

Judy Price—Attendant—Lambda Chi Alpha Crescent Girl.

Sally Scarlett—Attendant—Lambda Chi Alpha Crescent Girl.

Robertta Nash—Ideal Sorority Girl.

Barbara Menaugh—Songfest Director (Beta Pi won Honorable Mention, 1959).

Beta Pi also won the 1959 Basketball Championship at I.S.T.C.

Beta Rho—U. of Colorado

Group Awards

C.U. Days—Spring 1959—Grand Prize Songfest. First place in bicycle pit decorations. First prize in sorority tricycle race. (We placed first in every event in which we participated.)

Homecoming, Fall 1958—Third place in the Women's Gold division for house decorations.

Sigma Chi Derby—Second place.

A.W.S. Revue, Spring 1959—One of 25 acts chosen to participate.

Intramurals—Second place.

Philanthropy

Christmas party Indian tuberculosis patients A.W.S. Revue skit for Fitzsimons Army Hospital.

Donating blood for a C.U. student who was injured.

Individual Awards

Dorm Advisors—Carol Cunningham, Joy Dunkley, Rene Bradford.

Dorm wing president—Judy Meunier.

Dorm council—Char Allen, Diane Davis, Jane Driver, Harriet Byerly, Anita Hix, Glenda Powell, Judy Meunier, Kay Temple.

Dorm Song Leaders—Char Allen, Kay Temple.

Sock 'N Buskin (talent group)—Judy Meunier, Pat Reid.

Semi-finals for Homecoming Queen—Marilyn Clark.

Freshman Camp Counselors—Betsy Baker, Sharon Dewey.

Porpoise (Honorary Swimming Club)—Ginger Backus; Sandy Hoag, vice president; Barb Jensen; Glenda Powell; Sandy Wondries.

Y.W.C.A. Executive Cabinet—Pat Reid.

Varsity Night (Homecoming talent show)—Betsy Baker, Pat Reid.

Chairman of UN Week Publicity—Pat Gormely.

Panhellenic Executive Committee—Betsy Baker.

Honors

A.W.S. Scholarship—Betsy Baker.
U.M.C. Music Committee—Betsy Baker.
Director A.W.S. Revue—Linda Eggebrecht.
Director A.W.S. Skit—Joy Dunkley.
Colorado Women's Chorus—Sue Dimity,
Judy Meunier.
Editor Greek Section of *Coloradon*—Linda
Eggebrecht.
Chairman—Homecoming House Decoration
—Sandy Hoag.
Women's Athletic Association Board—Beth
Madsen.
Mortar Board Scholarship—Betsy Baker.
A.W.S. Revue—Barb Smith, Pam Stevens,
Julie Porter, Jan Rush, Barb Anderson, Eliza-
beth McNary, Peggy Casper, Joy Dunkley,
Ginger Backus, Becky Cultra, Joan Kaiser,
Sharie Kirkpatrick, Pat Reid, Pat Wimpres,
Carolyn Grimes, Wren Harquail, Marilyn
Clark.
Buff Alumnae Relations Committee—Betsy
Baker.
Associate General Chairman of Buff Coun-
cil—Becky Cultra.
Hasher Queen Finalist—Marilyn Clark.
Chairman of Alumnae Relations at Home-
coming—Joyce Rickards.
Chairman of High School Girl's Weekend—
Judy Meunier.
Dorm Intramurals—Ginger Backus.
Dean's List for excellent students—Sharon
Dewey, Barbara Smith, Linda Eggebrecht, Sue
Dimity, Carol Cunningham, Barbara Jensen,
Tricia Strauss, Judy Meunier, Pat Gormely,
Betsy Baker, Diane Davis, Ann Golseth,
Nancy Nelson, Mary Davis, Joyce Rickards,
Ann Burroughs.
Dean's List for superior students—Mary Jo
Keller.

Honoraries

Spur—Betsy Baker, Sharon Dewey, Joy
Dunkley—secretary, Carol Cunningham, Jane
Driver, Dee Davis, Pat Gormely, Barb Jensen,
Judy Meunier, Glenda Powell.
Hesperia—Linda Eggebrecht, Joy Dunkley.
Mortar Board—Ann Golseth, Linda Egge-
brecht—president-elect.
Phi Beta Kappa—Ann Golseth.
Gamma Theta Upsilon (geography)—Beth
Madsen.
Delta Sigma (business)—Mary Jo Keller.
Delta Phi Delta (art)—Ann Burroughs.
Psi Chi (psychology)—Julie Clover.
Sigma Alpha Iota (music)—Sharon Dewey.

Beta Sigma—State College of Washington

Jesslyn Burdick—1959-60 Spur President.
JoAnne Meyer—Spur Treasurer, Outstand-
ing Freshman Honors.
Madge Weythman—Chairman 1959 Spur
Convention.
Judy Buckner—Spurs.
Corinne Lyle—National Spur President,
Mortar Board '59-'60.
Amy Lombard—Phi Beta Kappa; Top 50
Seniors.

Karen Newby—Mortar Board '59-'60; Chap-
ter President; Junior Prom Queen Finalist.
Ann Picard—Harvest Ball Queen Finalist.
Carol Pavlic—Phi Beta Kappa.
Marlene Evans—Sigma Phi Epsilon Queen
of Hearts Finalist.
Betty Hollenback—Theta Chi Dream Girl
Finalist.
Sandy Dyke—Air Force Sponsor; Phi Kappa
Alpha Dream Girl Finalist; Sigma Delta Chi
Calendar Girl.
Donna Wieland—Rally '50-'60.
Betty McCorkle—AWS Treasurer.
Bev Roberts—AWS Secretary.
Ann Schulthess—Army Sponsor; ASSCW
Homecoming and Dad's Day Committees.
Colleen McDermott—Fish Fans.
Barbara Adamson—Soph Councilor YWCA
1959-60.
Sue Marsh—Phi Beta Kappa; Top 50
Seniors.
Pat Feltis—Junior Executive Council, Phi
Chi Theta.
Paula Finley—Junior Prom Committee
Chairman.
Ann Regan—National Radio, TV Honorary,
House President.
Diane Pierson—YWCA Popcorn Forum
Chairman.

Beta Upsilon—Kansas State U.

Helen Anderson—K.C.C.H. Student Ad-
visory Board; Political Science Club President.
Judy Barnaby—Alpha Lambda Delta.
Fero! Beck—Alpha Lambda Delta, Dean's
Honor Roll.
Mary Lou Beisecker—Cheerleader, Y-
Orpheum Director.
Suzie Bissell—Purple Pepsters Treasurer;
Homecoming Queen Candidate; Royal Purple
Candidate; Union Flash Card Committee.
Linnea Brown—American Institute of
Architects Secretary; Tau Sigma Delta; April
Engineer of the Month; Senior Leader Award.
Janet Claycomb—K-State Players; 2nd run-
ner up to Miss K-State; Attendant to Pi
Kappa Alpha Dream Girl.
Jackie Commerford—Phi Chi Theta Presi-
dent.
Linda Creamer—Alpha Lambda Delta, At-
tendant to Phi Kappa Tau Sweetheart,
Dean's Honor Roll.
Elaine Danelson—A cappella Choir.
Mel Eaton—K-State Players; Panhellenic
Council; Sigma Alpha Eta; K.S.U. Name
Change Committee.
Kay Gardner—Alpha Lambda Delta; Alpha
Delta Theta; Resident Assistant; 4-H Journal
Staff.
Dorothy Groomer—Alternate Cheerleader.
Sarah Heitman—Alpha Lambda Delta.
Gracella Lane—Outstanding Freshman De-
bater.
Janice Horsch—runner up to Kansas State's
Miss Football, K-State Players.
Kay Inasley—Publicity Chairman of Cos-
mopolitan Club.
Joy Kean—Acacia Sweetheart.
Betty Larkin—Mu Phi Epsilon Secretary-
Treasurer, A cappella Choir.
Margie Lockert—A cappella Choir.
Judy Mai—Chimes, Homecoming Queen
Candidate.
Charlene Murphy—K-State Players.

Caroline Preddy—Alpha Lambda Delta;
Union Dance Publicity Committee; Asso-
ciated Women Students Publicity Committee.
Lorene Ritts—A cappella Choir.
Nedra Ross—Y-Orpheum script, lead role;
Alpha Epsilon Rho; K-State Players.
Kathy Schultis—Mortar Board Reporter;
Angel Flight; Union Governing Board; Senior
Leader Award.
Martha Steps—Society Editor of *Collegian*;
K-State Players; Theta Sigma Phi.
Judy Stover—Home Ec.; Teaching Club.
Vice President.
Kay Walker—K-State Players.
Vicki West—Angel Flight, K-State Players.
Deanna White—Home Ec.; Teaching Club
Reporter.
Chapter Honors—Homecoming Decorations,
2nd place; Beta Upsilon and Sigma Chi won
the 3rd place trophy for their skit in Y-
Orpheum in March.

Beta Phi—Indiana U.

Karen Ruckriegle—Alpha Lambda Delta.
Malissa Lovell—Mortar Board.
Laurel Rardin—Chairman of Social Chair-
man's Workshop.
Sue Sturdevant—One of 20 I.U. Belles
chosen to go on a singing tour through
Europe.
Janet Jeppeson—Pleides.
Sherry Williams and Judy Valentine—Parts
in I.U.'s Jordan River Revue.
Sandi Huestis—Gamma Alpha Chi.
Sue Wagner—Treasurer of Oceanides.
Sally Zimmerman—Junior Panhel repre-
sentative.
Carol Mast, Nancy Tarnow, and Laurel
Rardin—I.U. Foundation.

Beta Psi—Oklahoma State

Ramona Robertson—Alpha Tau Omega
Sweetheart.
Anita Bottoms—Orange Quill; *Daily O'Col-
legian* staff writer; Theta Sigma Phi scholar-
ship.
Fran Waddill—President of Industrial
Editors Society; Secretary of Theta Sigma Phi;
Co-chairman of R.E.W. worship committee;
Executive committee of Advertising Club;
Student Assembly representative for Theta
Sigma Phi; Advertising councilor for the
Daily O'Collegian; Freshman orientation
leader; Religious News editor of the *Daily
O'Collegian*.
Judy Canfield—Orange and Black Quill;
Delta Chi Sweetheart runner-up.
Jo Edwards—Varsity Revue Chorus Girl;
Assistant editor of the *Redskin*.
Linda Sherrod—Aquatic Club reporter.
Carla Ewell—O Club (Homecoming) Queen
attendant; Business Student Council; Sigma
Alpha Sigma; Dating panel for Boy Scout
program.
Claudia Keys—(Pi) Student Councilor; Vice-
president of School of Communications Stu-
dent Council; Omicron Nu; Charter Member
of Kappa Tau Alpha; Theta Sigma Phi; Phi
Upsilon Omicron.
Susan Hansen—Secretary of Industrial
Editors Society.
Linda Poulton—Theta Chi Sweetheart
nominee.

Honors

Beverly Maritt—Student Assembly Representative for Intercollegiate Party; Orange and Black Quill; Sigma Alpha Sigma; West-ern Daze Deputy.

Vera Franklin—(pledge) CTM Club secretary.

Carol Colter—Acacia Sweetheart nominee; AWS Honors Forum Advisor.

Beverly Robert—Home Economics style show coordinator; Freshman Orientation leader.

Lynda Matthews—Theta Chi Sweetheart nominee; Treasurer of Freshman Home Economics Club.

Darla Dacus—Acacia Sweetheart nominee. Alice Riley—Western Daze deputy.

Deanna Hula—Veterans Club Candidate; Dating panel for Boy Scout program.

Beta Omega—Arizona State, Flagstaff

Norma Baldrige—Esquire Escapades; Shrine of Ages Choir; Omicron Kappa Gamma; Greek Week Queen.

Maggie Barrientos—Dean's List; *Who's Who*.

Dorothy Cook—Omicron Kappa Gamma, Treasurer of Junior Class.

Ruth Dorsey—*Who's Who*; Alpha Phi Gamma; Kappa Delta Pi; Phi Kappa Phi; A.A.U.W. Award; 1959 Rodeo Queen.

Evelyn Hill—Treasurer of Student Body; Sigma Epsilon Sigma, Kappa Delta Pi.

Jan McDonald—Secretary of N.E.A., W.R.A.

Anita Riner—Shrine of Ages Choir, Esquire Escapades, Honor Board, Southern Union Gas Scholarship 1959-60.

Dodie Philipian—Secretary of Senior Class. Sally Williams—Sigma Pi Sweetheart.

Sandy Wilson—Panhellenic President, Shrine of Ages Choir, Honor Board, Kappa Delta Pi, *Who's Who*.

Toni Bihlmeier—Vice-President of Junior Class.

Nancy Blauuw—Delta Phi Alpha, Shrine of Ages Choir, Corresponding Secretary of M.E.N.C.

Phyllis Brooksby—Junior Class Representative to Student Council, Playmakers Secretary.

Sandra Dunning—Playmakers, Alpha Phi Alpha, Junior Advisor to Spurs, Outstanding Actress of Year.

Carol Lindsay—Cardinal Key, Delta Phi Alpha, Shrine of Ages Choir, W.R.A., Wrote the winning song for 1959 SONG FEST.

Carol White—Treasurer of Panhellenic.

Mary Jo McGrady—Gold Axe Award.

Phyllis Bonney—Playmakers, Vice-President of Playmakers, Best supporting Actress Award.

Sharon Cate—Delta Sigma Phi Sweetheart. Sharon DeGroot—Newman Club.

Betsy Geshell—Secretary of Dorm, Secretary of Junior Class.

Marie Manterola—Treasurer of Dorm, Historian of Omicron Kappa Gamma, Rodeo Club.

Dixie Rogers—Secretary of Student Body. Nancy Schall—Cheerleader.

Jenny Martin—Treasurer of A.W.S., Spurs, Assistant Sports Manager of W.R.A.

Gamma Alpha—Memphis State U.

Mary Ann Barbee—Psychology Club, Panhellenic Council.

Ann Belew—Physical Education Majors Club, May Day Court.

Joyce Burns—Sigma Phi Epsilon Sweetheart.

Ann Clark—Canterbury Club.

Jacque Clark—*De Soto*, Faculty Editor; Psychology Club.

Carol Ann Dowdy—Association for Childhood Education (A.C.E.) Ioka Wikewam.

Nancy Duncan—Biology Club, Wesley Foundation, Panhellenic Council, Dean's List, Student Government Association.

Ann Franklin—Baptist Student Union (B.S.U.), *Tiger Rag* Staff, Dormitory Senator.

Sara Ann Hoggatt—Psychology Club.

Connie Holland—B.S.U., A.C.E., Arabesque Club, University Chorus, Role in the opera "Eugene Onegin," *Tiger Rag* Staff.

Judy Johns—Wesley Foundation, Psychology Club.

Laura Lannom—Wesley Foundation, assistant vice-president; Psychology Club, Young Democrats Club.

Carol Ann Maloney—Newman Club, Cub Club.

Mary Frances McCalman—Phi Gamma Nu, reporter.

Jeanie McClurkin—Biology Club, Psychology Club, Wesley Foundation, A.C.E., Alpha Lambda Delta, Role in "Eugene Onegin," University Chorus.

Margaret McCullar—Psi Chi, Panhellenic Council, Student Government Association.

Paula Morton—A.C.E.

Nell Moses—Tau Kappa Alpha, Forensics Association, Young Democrats Club.

Carolyn Mullins—Alpha Lambda Delta, Honor Roll, Dean's List.

Regina Powers—Canterbury Club, A.C.E.

Mahala Ray—Modern Dance Club.

Gayle Ross—University Chorus, A.C.E., All-Sing Chairman.

Linda Russell—Alpha Lambda Delta, Treasurer; Chi Beta Phi, Secretary; Physics Club, Reporter; *Tiger Rag* staff; Sigma Phi Epsilon Frontier Girl and Sweetheart; Pegis Club.

Melia Saliba—Canterbury Club, Phi Gamma Nu.

Sandra Simpson—Psychology Club, *De Soto* staff, Jr. Panhellenic, Sr. Panhellenic.

Sandra Stobaugh—Art Club.

Jacqueline Talley—Baptist Student Union, Stewardship Chairman; *Tassel*; En Garde, Vice-President.

Kay Tyus—Psychology Club, Art Club, Jr. Panhellenic.

Nancy Watts—"Miss Fashion" Runner-Up, Wesley Foundation, Pegis Club.

Corinne Wells—Wesley Foundation, Young Democrats Club, Pegis Club.

Lynne Williams—Wesley Foundation, Young Democrats Club, Pegis Club.

Betty Lou Wood—A.C.E., Biology Club.

Gamma Beta—Gettysburg College

Jeanette Anderson—Kappa Delta Epsilon, Historian; Phi Alpha Theta, Secretary.

Helen Berkey—Phi Beta Kappa, Dean's List, Alpha Psi Omega.

Sue Bower—Recipient of Women's Athletic

Association Key for outstanding participation in intramural sports.

Ann Broderick—Government Club, President; State Executive Committee for Intercollegiate Conference on Government.

Virginia Dorn—Dean's List, Beta Beta Beta, Kappa Delta Epsilon.

Julia Gatter—Dean's List, Alpha Psi Omega. Judy Hamilton—Dean's List.

Delores Little—Delta Phi Alpha, Madrigal Choir.

Lynn McArthur—Women's Athletic Association, Ping Pong Manager.

Leslie Noyes—Dean's List.

Mary Ellen Schmidt—Beta Beta Beta.

Cynthia Smith—Kappa Delta Epsilon; Women's Athletic Association, Corresponding Secretary.

Sue Sober—Member of "Spectrum" Court, Best-dressed Co-ed of Gettysburg College.

Nancy Susser—Panhellenic Council, Corresponding Secretary.

Audrey Thomas—Women's Athletic Association, Director of Intramurals; Recipient of Women's Athletic Association Key for outstanding participation in intramural sports; Outstanding Sophomore of Physical Education Majors Club.

Beta Kappa Follies

(Continued from page 25)

tastic using "black lights" with fluorescent costumes. This is designed to leave the audience breathless. I first saw the Follies six years ago and the singing was what stood out in my mind. Oh, how I envied these girls with their friendship and pride in their accomplishment.

Everyone then breathes a sigh of relief, heads for the dorm and sits around into the wee hours discussing the good and bad qualities of the first performance. I must say here that the directors usually fall into their beds for the first sound sleep they have had in weeks.

On the final night, the stage crew (made of loyal boy friends) is introduced. The publicity chairman, co-director, and the director are honored with flowers. "Gamma Phi Girls" is then sung to the director and the curtain falls.

After a quick cleaning up, the Beta Kappas and their dates head for the After Follies Party which is always a success. The Mom's Club supplies more than enough food and a good time is had by all.

Why doesn't your chapter try a Follies? You'll never be sorry.

Directory

Founders

Helen M. Dodge (Mrs. J. V. Ferguson) Died 10-21-37
Frances E. Haven (Mrs. C. M. Moss) Died 6-16-37
E. Adeline Curtis (Mrs. Frank Curtis) Died 1-14-23
Mary A. Bingham (Mrs. Edward S. Willoughby) Died 1-14-16

Founded

November 11, 1874, Syracuse University

Central Office

Secretary-Treasurer—Miss Ruth J. Wood, Room 960, 53 W. Jackson Blvd., Chicago 4, Ill.
Assistants—Mrs. E. L. Hildebrand, Mrs. E. H. Higgins, Mrs. Mario Carli.
Make checks payable to "Gamma Phi Beta Sorority, Inc.," and send to Central Office.

Historian

Mrs. G. M. Simonson, 20 Lorita Ave., Piedmont 11, Calif.

Traveling Secretary

Miss Barbara Partain, 314 Page Rd., Nashville 5, Tenn.

Assistant to the Collegiate Vice-President

Mrs. Douglas Manuel, 2119 Oliver Ave. S., Minneapolis 5, Minn.

Counselor to House Corporation Boards

Mrs. J. H. Einhouse, 213½ South Main St., Karol #1, Moscow, Idaho.

The Crescent

Editor—Mrs. James J. Marek, Clifton, Ill.
Business Manager—Miss Ruth J. Wood, Room 960, 53 W. Jackson Blvd., Chicago 4, Ill.
Associate Editor—Mrs. Edward F. Zahour, 3 Jacqueline Dr., Downers Grove, Ill.
Alumnæ Associate Editor—Mrs. T. R. Naglestad, Rock Rapids, Iowa.

Endowment-Crescent Board

President—Mrs. H. W. Herland, 2737 Asbury, Evanston, Ill.
Vice-President—Mrs. William T. Schroeder, 858 E. Longwood Dr., Lake Forest, Ill.
Secretary—Mrs. Kirk Holland, Jr., 551 Jackson Ave., River Forest, Ill.
Treasurer—Miss Alice Mulroney, 500 W. Barry, Chicago 13, Ill.
Mrs. C. J. Olsen, Grand President
Mrs. C. W. Kenney, Director of Finance

Philanthropy Board

President—Mrs. Graeme Reid, Hawthorne Rd., Essex Fells, N.J.
Vice-President—Mrs. W. B. Bullock, 1 Hemlock Rd., Bronxville, N.Y.

Secretary—Mrs. R. Alton Atkinson, 10 Massachusetts Blvd., Bellerose 26, N.Y.
Treasurer—Mrs. Henry Ness, 77 Wallace St., Freeport, L.I., N.Y.
Mrs. C. J. Olsen, Grand President
Mrs. H. E. Wittenberg, Alumnæ Vice-President
Mrs. C. W. Kenney, Director of Finance
Miss Alice Lehman, International Camp Chairman

International Committee Chairmen

Camp—Miss Alice Lehman, 336 Leslie St., S.E., Salem, Ore.
Convention—Mrs. C. Arthur Hemminger, 1008 S. Berry Rd., St. Louis 22, Mo.
Housing—Mrs. Houston A. Maddox, 6715 Airline Rd., Dallas 5, Tex.
Magazine—Mrs. James Myles, 26 Godwin Lane, St. Louis 24, Mo.
Membership—Mrs. Ben T. Blackwell, 4409 Wollfin, Amarillo, Tex.
Ass't Membership (in charge of State Chairmen)—Mrs. E. L. Vint, 9319 Vinewood, Dallas 28, Tex.
Nominating—Mrs. B. Wade Foster, 4729 Clendenin Rd., Nashville 4, Tenn.
Public Relations—Mrs. Richard C. Hakanson, 10322 Lake Shore Blvd., Cleveland 8, Ohio.
Publications—Mrs. Robert B. Thieme, P.O. Box 809, 905 W. Crescent Ave., Redlands, Calif.
Research—Mrs. Victor C. Hornung, 450 N. June St., Los Angeles 4, Calif.
Ritual—Mrs. Harvey K. Watt, 1395 Hillside Way, El Cajon, Calif.
Scholarship—Miss Olive Stewart, 15 Arlington Ct., Berkeley 7, Calif.
Special Gifts—Mrs. Max Gene Nohl, 3494 N. Downer Ave., Milwaukee 11, Wis.
Standards—Mrs. John E. Hynes, Jr., 943 Rimrock Rd., Billings, Mont.

International Officers

Grand Council

Grand President—Mrs. C. J. Olsen, 1135 Newport Rd., Ann Arbor, Mich.
Alumnæ Vice-President—Mrs. H. E. Wittenberg, 1855 Palmas Dr., San Marino, Calif.
Collegiate Vice-President—Mrs. Walter M. Ericson, 10141 W. Nash St., Milwaukee 22, Wis.
Director of Finance—Mrs. C. W. Kenney, 513 Bradford Pkwy., Syracuse 3, N.Y.
Director of Expansion—Miss Mary T. McCurley, 203 Goodale Rd., Baltimore 12, Md.
N.P.C. Delegate—Mrs. Gerald Arnold, 3925 Henry Ave., Philadelphia 29, Pa.
Secretary-Treasurer—Miss Ruth J. Wood, Room 960, 53 W. Jackson Blvd., Chicago 4, Ill.

Gamma Phi Beta Foundation

President—Mrs. Charles C. Andrews, 19450 Gloucester Dr., Detroit 3, Mich.
Vice-President—Mrs. Henry R. Herold, 736 Winston, San Marino, Calif.
Secretary—Mrs. Edwin A. Dupree, 5130 Burr Oak Rd., Oklahoma City 5, Okla.
Treasurer—Miss Ruth E. Ford, 1707 16th St., Lubbock, Tex.

Province Directors

NORTH EASTERN REGION

Province I

Collegiate Director—Mrs. John Heaton, 24 Roxbury Rd., Scarsdale, N.Y.
Alumnæ Director—Mrs. Charles F. Payne, 35 Old Mill Rd., Rochester 18, N.Y.

Province II

Collegiate Director—Mrs. Charles T. Akre, 3830 N. Chesterbrook Rd., Arlington 7, Va.
Alumnæ Director—Mrs. Charles G. Cooper, 6739 Glenkirk Rd., Baltimore 12, Md.

EAST CENTRAL REGION

Province III

Collegiate Director—Mrs. Guy M. Nearing, 221 Curtis Ave., Bowling Green, Ohio.
Alumnæ Director—Mrs. Daniel R. Curran, 3161 Essex Rd., Cleveland Heights 18, Ohio.

Province IV

Collegiate Director—Mrs. Allen Rea Wilson, 1308 Vernier Rd., Grosse Pointe Woods 36, Mich.
Alumnæ Director—Mrs. Jesse W. Brandt, 6143 Riverview Dr., Indianapolis 20, Ind.

WEST CENTRAL REGION

Province V

Collegiate Director—Mrs. Edward J. Distelhorst, 2030 Deer Path Lane, S.E., Cedar Rapids, Iowa.

Alumnæ Director—Mrs. Vernon Grant, Commodore Hotel, 35th & Grand Ave., Des Moines 12, Iowa.

Province VI

Collegiate Director—Mrs. Donald Cass, 140 Arrowhead Dr., Green Bay, Wis.

Alumnæ Director—Mrs. W. A. Devereaux, 835 Elm St., Winnipeg 9, Man., Can.

SOUTHERN REGION

Province VII

Collegiate Director—Mrs. Larry Copenhaver, 3109 32nd St., Lubbock, Tex.

Alumnæ Director—Mrs. Elliott H. Powers, 5407 Candlewood, Houston 27, Tex.

Province VIII

Collegiate Director—Mrs. John R. Kellogg, 908 S. Rome, Tampa 6, Fla.

Alumnæ Director—Mrs. Warren Traylor, 1811 S.E. 14th St., Fort Lauderdale, Fla.

SOUTH CENTRAL REGION

Province IX

Collegiate Director—Mrs. Robert Short, 1235 E. 10th St., Okmulgee, Okla.

Alumnæ Director—Mrs. Marius J. Lindloff, 225 Ozark Ave., Fayetteville, Ark.

Province X

Collegiate Director—Mrs. C. Wells Haren, 2106 Washington Ave., Kansas City 2, Kan.

Alumnæ Director—Mrs. John R. Campbell, 324 E. 6th St., Pratt, Kan.

NORTH WESTERN REGION

Province XI

Collegiate Director—Mrs. John Maxson, 5335 Montview Blvd., Denver 7, Colo.

Alumnæ Director—Mrs. C. A. Fisher, 2350 S. Cook, Denver 10, Colo.

Province XII

Collegiate Director—Mrs. Lee R. Hansen, 2815 S.E. Bybee, Portland, Ore.

Alumnæ Director—Mrs. Sam Whittemore, W. 607 22nd St., Spokane, Wash.

SOUTH WESTERN REGION

Province XIII

Collegiate Director—Mrs. Burton Brazil, 20791 Canyon View Dr., Saratoga, Calif.

Alumnæ Director—Mrs. Allen M. Olinger, Jr., 207 S. Ridgewood Rd., Kentfield, Calif.

Province XIV

Collegiate Director—Mrs. Charles L. Repp, Jr., 603 Bonhill Rd., Los Angeles 29, Calif.

Alumnæ Director—Mrs. Hilding M. Anderson, 2766 Motor Ave., Los Angeles 64, Calif.

A CERTAIN LOOK

You know it when you see it. Maturity—a flair for smartness—an instinctive respect for the legacies of a rich past. These are facets of leadership and good taste.

On campus and off, fraternal insignia today has a powerful new appeal. Always smart, always in good taste, a stalwart buoy of tradition in the swirling tide of change.

The proud Balfour line has been created for campus style leaders—the world's most discriminating market . . . Chapter members are invited to write for these Balfour aids to gracious chapter living:

- Complete illustrated price list of Gamma Phi Beta.
- Balfour's amazing Blue Book, the finest selection of jewelry, personal and chapter accessories and fine gift items ever assembled.
- Balfour Trophy Catalog—a treasure chest of award ideas unmatched in quality, variety and price alternatives.

AND, for special needs

- Balfour ceramic flyer
- Knitwear flyer
- Paper napkin flyer

L. G. Balfour Company
ATTLEBORO, MASSACHUSETTS

In Canada—L. G. Balfour Company Ltd.
Montreal and Toronto

OFFICIAL JEWELER TO GAMMA PHI BETA

Married?

Moved?

Print change on this form, paste on government postal card and mail to:

Gamma Phi Beta Central Office
Room 960
53 W. Jackson Blvd.
Chicago 4, Ill.

Changes must be at Central Office six weeks prior to month of publication to insure prompt delivery of THE CRESCENT.

My { Maiden name
 { Husband's name

My Greek-Letter chapter and year

My Alumnæ Chapter

My Old Address

.....

My New Address
 No. Street
 City Zone No. State or Province

Gamma Phi Beta Chapter List (with chapter mailing addresses)

NORTH EASTERN REGION

PROVINCE I

Alpha (A) Syracuse University803 Walnut Ave., Syracuse 10, N.Y.
 Delta (Δ) Boston University131 Commonwealth Ave., Boston 16, Mass.
 Alpha Alpha (A A) University of Toronto
122 St. George St., Toronto 5, Ont., Can.
 Alpha Tau (A T) McGill University
3472 McTavish, Montreal 2, P.Q., Canada
 Beta Nu (B N) University of Vermont381 Main St., Burlington, Vt.

PROVINCE II

Alpha Pi (A II) West Virginia University ..425 Spruce St., Morgantown, W.Va.
 Alpha Upsilon (A T) Penn State University
Box 2835, Haller Hall, University Park, Pa.
 Alpha Chi (A X) College of William and Mary
Γ Φ B House, Richmond Rd., Williamsburg, Va.
 Beta Beta (B B) Univ. of Maryland ..#9 Fraternity Row, College Park, Md.
 Gamma Beta (Γ B) Gettysburg College
Γ Φ B, North Dorm, Gettysburg College, Gettysburg, Pa.

EAST CENTRAL REGION

PROVINCE III

Alpha Eta (A H) Ohio Wesleyan University
24 Winbeth Lane, Delaware, Ohio
 Alpha Nu (A N) Wittenberg College ..628 Woodlawn Ave., Springfield, Ohio
 Beta Gamma (B Γ) Bowling Green State University
Γ Φ B House, B.G.S.U., Bowling Green, Ohio
 Beta Epsilon (B E) Miami University
Γ Φ B, Box 219, Center Hall, Oxford, Ohio
 Beta Zeta (B Z) Kent State University207 E. Main St., Kent, Ohio
 Beta Xi (B Ξ) Ohio State University ..1945 Indianola Ave., Columbus 1, Ohio

PROVINCE IV

Beta (B) University of Michigan
1520 S. University Ave., Ann Arbor, Mich.
 Alpha Omega (A Ω) Univ. of Western Ontario
639 Talbot St., London, Ont., Can.
 Beta Delta (B Δ) Michigan State Univ.
342 N. Harrison Rd., East Lansing, Mich.
 Beta Pi (B II) Indiana State Teachers College
Γ Φ B, Student Union Bldg., I.S.T.C., Terre Haute, Ind.
 Beta Phi (B Φ) Indiana University1407 E. 10th St., Bloomington, Ind.

WEST CENTRAL REGION

PROVINCE V

Epsilon (E) Northwestern University640 Emerson St., Evanston, Ill.
 Omicron (O) University of Illinois1110 W. Nevada St., Urbana, Ill.
 Rho (P) State University of Iowa328 N. Clinton St., Iowa City, Iowa
 Omega (Ω) Iowa State College318 Pearson St., Ames, Iowa
 Alpha Psi (A Ψ) Lake Forest College
Lois Durand Hall, Lake Forest College, Lake Forest, Ill.
 Beta Eta (B H) Bradley University1414 W. Fredonia, Peoria, Ill.

PROVINCE VI

Gamma (Γ) University of Wisconsin270 Langdon St., Madison 3, Wis.
 Kappa (K) Univ. of Minnesota ..311 10th Ave., S.E., Minneapolis 14, Minn.
 Alpha Beta (A B) University of North Dakota
3300 University Ave., Grand Forks, N.D.
 Alpha Kappa (A K) University of Manitoba
330 Yale Ave., Winnipeg, Man., Can.
 Alpha Omicron (A O) North Dakota State College
1259 13th St., N., Fargo, N.D.

SOUTHERN REGION

PROVINCE VII

Alpha Zeta (A Z) University of Texas2222 Pearl St., Austin 5, Tex.
 Alpha Xi (A Ξ) Southern Methodist University
3030 Daniels, Dallas 5, Tex.

Beta Tau (B T) Texas Technological College
Box 4334, Texas Tech. College, Lubbock, Tex.

PROVINCE VIII

Alpha Theta (A Θ) Vanderbilt Univ.
2411 Kensington Pl., Nashville 5, Tenn.
 Alpha Mu (A M) Rollins College
Γ Θ B, Strong Hall, Rollins College, Winter Park, Fla.
 Beta Mu (B M) Florida State University
415 W. College Ave., Tallahassee, Fla.
 Gamma Alpha (Γ A) Memphis State University
Box 154, M.S.U., Memphis 11, Tenn.

SOUTH CENTRAL REGION

PROVINCE IX

Psi (Ψ) University of Oklahoma1105 S. College, Norman, Okla.
 Beta Omicron (B O) Oklahoma City University
1821 N.W. 25th St., Oklahoma City 6, Okla.
 Beta Psi (B Ψ) Oklahoma State Univ. ..302 Cleveland St., Stillwater, Okla.

PROVINCE X

Sigma (Σ) University of Kansas1339 W. Campus Rd., Lawrence, Kan.
 Phi (Φ) Washington University
Γ Φ B, Women's Bldg., Washington Univ., St. Louis 5, Mo.
 Alpha Delta (A Δ) University of Missouri ..808 Richmond St., Columbia, Mo.
 Beta Upsilon (B T) Kansas State University
1807 Todd Rd., Manhattan, Kan.
 Beta Chi (B Χ) Univ. of Wichita3616 Clough Pl., Wichita 14, Kan.

NORTH WESTERN REGION

PROVINCE XI

Theta (Θ) University of Denver ...2280 S. Columbine St., Denver 10, Colo.
 Pi (II) University of Nebraska415 N. 16th St., Lincoln 8, Neb.
 Tau (T) Colorado State University
Γ Φ B, Rockwell Hall, C.S.U., Ft. Collins, Colo.
 Alpha Phi (A Φ) Colorado College
38 W. Cache la Poudre St., Colorado Springs, Colo.
 Beta Rho (B Ρ) University of Colorado935 16th St., Boulder, Colo.

PROVINCE XII

Lambda (Λ) Univ. of Washington4529 17th St., N.E., Seattle 5, Wash.
 Nu (N) University of Oregon1021 Hilyard St., Eugene, Ore.
 Xi (Ξ) University of Idaho709 Elm St., Moscow, Idaho
 Chi (Χ) Oregon State College238 S. 8th St., Corvallis, Ore.
 Alpha Lambda (A Λ) University of British Columbia
Γ Φ B, Univ. of B.C., Vancouver 8, B.C., Can.
 Beta Iota (B I) Idaho State College
Box 51, Turner Hall, Idaho State College, Pocatello, Idaho
 Beta Sigma (B Σ) Washington State College
500 Campus Ave., Pullman, Wash.

SOUTH WESTERN REGION

PROVINCE XIII

Eta (H) University of California2732 Channing Way, Berkeley 4, Calif.
 Alpha Gamma (A Γ) University of Nevada ..710 N. Sierra St., Reno, Nev.
 Beta Theta (B Θ) San Jose State College ..189 S. 11th St., San Jose 12, Calif.

PROVINCE XIV

Alpha Epsilon (A E) University of Arizona ..1535 East 1st St., Tucson, Ariz.
 Alpha Iota (A I) Univ. of Calif. at Los Angeles
616 Hilgard Ave., Los Angeles 24, Calif.
 Beta Alpha (B A) Univ. of Southern California
737 W. 28th St., Los Angeles 7, Calif.
 Beta Kappa (B K) Arizona State UniversityΓ Φ B,
 Palo Verde Dorm, Wing B, Arizona State University, Tempe, Ariz.
 Beta Lambda (B Λ) San Diego State College
6123 Montezuma Rd., San Diego 15, Calif.
 Beta Omega (B Ω) Arizona State College
Γ Φ B, C.U., Box 105, Arizona State College, Flagstaff, Ariz.

Schedule of Officers' Duties

GREEK-LETTER CHAPTERS

CORRESPONDING SECRETARY:

By *August 1*, send eight rushing calendars to Central Office and one to Province Collegiate Director. If Panhellenic has not yet released rushing dates, notify Central Office and Province Collegiate Director.

By *September 15*, send eight college calendars to Central Office and one to Province Collegiate Director.

By *October 1* unless otherwise notified, send Grand President business for consideration at fall council meeting; include business for consideration of convention, in fall preceding convention.

Immediately after pledging (immediately after opening of college if pledging is deferred), send lists of chapter members and pledges (new and holdovers) to Central Office and Province Collegiate Director on Form #G1-241c and Form #G1-241d.

By *February 15*, send list of chapter members and pledges (new and holdovers) to Central Office and Province Collegiate Director on Form #G1-241c and Form #G1-241d.

By *February 25*, send Grand President business for consideration at spring council meeting.

Not later than *March 25*, send name and home address of new Membership Chairman to Central Office.

As soon as information is available, send eight lists of new chapter officers to Central Office and one list to Province Collegiate Director on Form #G1-241e. Send name and home address of Magazine Chairman to International Magazine Chairman.

By *May 15*, send to Central Office list of chapter members (undergraduate and alumnæ) who have passed away since preceding May 15.

By *July 1*, send list of graduates (include members who have dropped out of college) with home addresses to Central Office and Province Collegiate Director.

Notify Central Office promptly of marriages, including the following information: (1) maiden name, (2) husband's name, (3) old address, (4) new address, (5) chapter, (6) college numeral.

Send to Central Office, in odd years, acknowledgment of volume of bound copies of THE CRESCENT as soon as it is received. Use postal card in volume.

TREASURER:

MAKE CHECKS PAYABLE TO GAMMA PHI BETA SORORITY, INC.

Pre-initiation and final fees due in Central Office within two weeks following pledging and initiation.

By *November 1*, annual audit due DIRECTOR OF FINANCE, at her home address.

By *December 1*, due Central Office: first installment of International dues, \$7.50 for bound CRESCENTS and subscriptions to *Banta's Greek Exchange* and *Fraternity Month*, and Convention Entertainment Tax.

By *March 1*, due Central Office: second installment of International dues.

Fiscal year begins *August 1*, ends *July 31*. All dues paid between those dates shall apply to the current fiscal year unless otherwise specified.

SCHOLARSHIP CHAIRMAN:

Within one month after official release of data, send to International Scholarship Chairman and Province Collegiate Director on Form #G1-290b, N.P.C. comparative rating, academic honors, individual grade averages, etc.

PLEDGE DIRECTOR:

Prior to pledging, order Pledge Manuals from Central Office.

Immediately after pledging, order song books from Central Office.

By *March 15*, send Pledge Manual revisions to International Chairman of Publications.

CRESCENT CORRESPONDENT:

By *October 1*, for December issue; *January 1*, for March issue; *February 20*, for May issue; *June 15*, for September issue; glossies, features, honors due Editor, Mrs. Marek.

By *January 1*, chapter letter due Mrs. Marek for March issue. Do not send chapter letter for other issues.

MEMBERSHIP CHAIRMAN:

Immediately after each formal rushing period, rushing reports due International Membership Chairman, State Membership Chairman, Collegiate Vice President and Province Collegiate Director on Forms #G1-275a and #G1-275b. Report on Form #G1-275c is due the International Membership Chairman. Continue to report each subsequent pledge.

Order supplies (recommendation and investigation blanks, file and acknowledgment cards, post rush reports) early each spring for following fall from Central Office. Specify quantity and form number.

PUBLIC RELATIONS CHAIRMAN:

Send list of chapter and individual honors and activities to the International Public Relations Chairman with carbon copy to Province Collegiate Director four times yearly—by October 1, December 15, February 15 and May 15. Include publicity clippings for International Scrapbook.

HISTORIAN:

Mail typed annual history to International Historian with one carbon to Province Collegiate Director before close of college year.

ALUMNÆ CHAPTERS

By *October 1*, unless otherwise notified, send Grand President business for consideration at fall council meeting.

By *October 1*, alumnæ chapter letters for December CRESCENT, including glossies, due Alumnæ Editor, Mrs. T. R. Naglestad. At the end of each chapter letter include name and telephone number of member in your chapter whom alumnæ new in the community may call.

By *January 1*, feature articles, glossies and newspaper clippings for March CRESCENT due Editor, Mrs. Marek.

By *January 1*, send to Central Office Alumnæ Chapter Payment Report, Form #A-225a, covering philanthropy, alumnæ, and convention entertainment taxes, annual dues, and life subscription and life membership payments. These payments may be made any time during the fiscal year, August 1 through July 31; however, chapters are considered delinquent if partial payments are not paid by January 1.

By *February 15*, send 1 copy each of the Alumnæ Chapter President's Report and Membership Book to the Alumnæ Vice President and 1 copy each to Province Alumnæ Director.

By *February 20*, alumnæ chapter letters for May CRESCENT, including glossies, due Alumnæ Editor, Mrs. T. R. Naglestad.

By *February 25*, send Grand President business for consideration at spring council meeting.

Not later than *March 25*, send name and address of member responsible for rushing recommendations during the summer to Central Office.

As soon as information is available, send seven lists of new chapter officers to Central Office and 1 each to Province Collegiate Director and Province Alumnæ Director on Form #A-222b. Send name and address of Magazine Chairman to International Magazine Chairman.

By *May 1*, send to International Historian the chapter history for the preceding year written by the retiring President.

By *May 15*, send to Central Office list of members who have passed away since preceding May 15. Include married and maiden name and Greek-letter chapter.

By *June 15*, features and glossies for September CRESCENT due Editor, Mrs. Marek.

HOUSE CORPORATIONS:

By *November 1*, annual audit due Director of Finance.

SCHEDULE OF CRESCENT SUBSCRIPTIONS:

CRESCENT subscriptions must be received in Central Office at least two weeks before mailing list deadlines as shown here, if they are to begin with the next issue: August 1-September CRESCENT; November 1-December CRESCENT; February 1-March CRESCENT; April 1-May CRESCENT.

Postmaster: Please send notice of Undeliverable copies on Form 3579 to Gamma Phi Beta, 53 West Jackson Blvd., Chicago, Illinois.



Creed of Gamma Phi Beta

Gamma Phi Beta from the past has given
A heritage that makes a fuller life.
Gamma Phi Beta in the present bids
Us strive for lasting values and ideals.
Gamma Phi Beta in the days to come
Will prove that fundamentals can endure.
Therefore we shall embody in our lives
The truths that make for finer womanhood.

Once more we pledge a *loyalty* that means
Adherence to all true and noble things;
A *learning* that enriches all our days
With magic gold that is forever ours;
A *labor* that each hour will glorify
The simple, common task, the common cause;
A *love* that will be strong and great enough
To compass and to pity all the world.

Love, Labor, Learning, Loyalty—Our Creed

I will try this day to live a simple, sincere and serene life, repelling promptly every thought of discontent, anxiety, discouragement, impurity, self-seeking; cultivating cheerfulness, magnanimity, charity and the habit of holy silence; exercising economy in expenditure, generosity in giving, carefulness in conversation, diligence in appointed service, fidelity to every trust and a child-like faith in God.