

IOWA SPRING *Extravaganza*

SATURDAY, APRIL 2, 2011

11:30 A.M.

FAYETTE CO. FAIRGROUNDS, WEST UNION, IA

AUCTIONEER

LYNN LEE
615.390.6312

PEDIGREES

ERIC LANG
641.990.6977

SALES CHAIRMAN – AYRSHIRE

DAVID KOSS

563.876.5569 HOME PHONE
563.543.0440 CELL PHONE

TOM KRUSE

563.875.7495 HOME PHONE
563.920.4901 CELL PHONE

SALES CHAIRMAN – JERSEY

JENNIFER ZUMBACH

563.580.8852

RINGMEN

GARY ZUMBACH (319.465.5782) • STEVE MCDONALD (309.712.5969 CELL) • RON KAISER (563.964.2447)

BARN & FITTING CREW

KURT WOLF (563.543.2986)

FRIDAY, APRIL 1, 2011

5:00 PM – SALE PREVIEW

6:30 PM – AYRSHIRE SOCIAL HOUR

7:30 PM - AYRSHIRE BANQUET WITH MEETING TO FOLLOW
COUNTRY HILLS COUNTRY CLUB, WEST UNION

MOTELS

SUPER 8 MOTEL – 563.422.3464 • THE ELM MOTEL – 563.422.3841 • AMERICINN INN, FAYETTE – 563.425.0214

FOR CATALOGS AND SALE INFORMATION, CONTACT...

DAVID KOSS, CELL: 563.543.0440 • E-MAIL: SKIPALAYR@AOL.COM

BARN PHONE: 563.422.5861

Terms and Conditions Of Sale

TERMS: The terms are cash or check on sale day made payable to the IOWA AYRSHIRE BREEDERS' ASSOCIATION, in US funds. All sales are final. Settlements are to be made in full unless otherwise announced at the time of the sale of the individual lots. All payments must be made to the clerk of the sale. Compliance with the above terms of payment on the part of the buyer will then entitle him/her to guarantees offered by the seller and listed below.

EXPORT SALES: Arrangements regarding health requirements and health tests for a specific importing country shall be a matter of agreement prior to the sale between the seller, sale management and the potential buyer or agent. Otherwise, the buyer assumes all responsibility for all health tests.

BIDS: The highest bidder shall be the buyer. Every animal is pledged to absolute sale. In case of disputes, the animal shall be again put up for advanced bids, and if there be no advance bids, the animal shall be sold to the person from whom the auctioneer on the stand accepted the last bid. In case two or more claim the bid, the auctioneer in the box shall indicate the party whose bid he/she recognized. Other claimants will be given an opportunity to increase the bid, and bidding will be restricted to the two or more claimants.

BY-BIDDING: Bidding directly or indirectly on an animal in which the bidder or any person for whom the bid is made has an ownership interest is prohibited unless the intention to bid is disclosed specific to each animal in the catalog and announced when the animal enters the ring. Consignors do have the right to be a party to a purchasing partnership or syndicate of their consignment if they choose to do so. Such partnerships need not be announced before the sale but are encouraged to be communicated to sale management.

RISK: All animals are at the purchaser's risk as soon as struck off, but will be cared for free of charge for 24 hours. Purchasers must make arrangements with sales staff immediately following the sale. Consignments kept after 24 hours will be charged \$20.00/day/US unless prior arrangements have been made with sale management. Animals are solely at the consignor's risk prior to selling in the event of fire or other eventuality.

CERTIFICATES OF REGISTRY: Each animal is recorded, or will be recorded, in the herd-book of the Association. The certificates of registry with recorded transfer will be furnished by the seller to the purchaser.

WARRANTIES:

- 1) The seller guarantees right and title to property.
- 2) Unless otherwise noted in the catalog or announced from auction stand, each animal is sold as sound.
- 3) Each animal is sold as a breeder, subject to the following conditions:
 - a) **MALES:** Should any bull over 15 months of age fail to be proven a breeder, the seller must either return the purchase amount or provide a viable and agreed upon replacement.
 - b) **FEMALES:** Any female pregnant when sold, or that calved normally within 90 days of the sale, will be considered a breeder. Bred females sold as "pregnant" to the best of the breeder's knowledge and the result of pregnancy examinations will be announced from the stand. However, the seller does not guarantee that a pregnant female will deliver a live calf or carry the calf full term. Any female not pregnant when sold, or that upon reaching the age of 18 months should fail to conceive after having been bred regularly for four months by a bull known to be a proven breeder and treated by a competent veterinarian, should be reported in writing to the seller. The seller will then be granted the privilege of a further period of four months to prove the female a breeder on his/her premises before refunding the purchase price as full adjustment or make other settlement satisfactory to the purchaser.
 - 4) The seller is not responsible for damage caused by foreign bodies after the animal is sold, inclusive of mummified calves, nor sickness apparent at sale time.

SHIPPING: Assistance will be given in shipping the animals after the sale. All costs, risks and responsibilities will be borne by the purchaser.

ON-FARM SELECTIONS: Buyers of "Choice" lots must make their on-farm selections by the time the youngest calf resulting reaches four months of age, unless other arrangements have been made with seller.

HEALTH WARRANTY: The seller will provide the purchaser an official health certificate to the buyer for each animal. The results of any future health test are not guaranteed.

ACCIDENT: The sale management, the consignors and the owner of the grounds will not be responsible in any case for the condition of the grounds or the behavior of the animals and disclaim any liability in the event of personal accident or property loss.

ERRORS: The material in this catalog has been carefully edited. If any errors are detected, they will be announced. Such announcements take precedence over the matter printed in this catalog.

Introducing the 2011 Iowa Spring Extravaganza . . .

*As you are looking through this catalog, please keep in mind that the intention of the sale staff is to present as **high quality** sale as we can put together. Many of the consignors have given the **IOWA SPRING EXTRAVAGANZA THEIR VERY BEST!***

*Picks and choices of not only different age groups were given, but some gave choice of the whole herd. There are a large number of the **finest herd replacements** in all age categories. There are several individuals with unlimited potential for show as well as production.*

The Iowa Ayrshire and Jersey Associations are proud of the standards set by this sale and the success the new owners achieve with their purchases.

Please call the sale staff or consignors if you have questions regarding any of the individuals or groups of cattle in the sale.

— Iowa Ayrshire and Jersey Associations

Five units each of Ayrshire & Jersey young sire semen will sell to benefit the Iowa Ayrshire Breeders' Association and Iowa Jersey Youth Program.

Donation by Dennis Cline



GATTON WILTON JAZZMENIA, EX-92 2E
 3-02 365D 20,050M 3.4% 682F 3.2% 649P
 DAM OF LOT A1

A1

Jr. 3-Year-Old

\$ _____

**GATTON CALIMERO
 JAZZLYN**

95.37% AYRSHIRE 06/26/08 FEMALE
 100556414 95.37%
 2-05 86 P7 +115
 NMS +87
 PTA +3.06SCC
 PTA +160M +13F +8P 45R
 PTA\$ +87CY 12/10
 PTA% +.04 +.02
 PPA +868M +46F +28P
 CLASS ST5 SR6 BD6 DF7 RA5 RW4 LS5 FA4
 FU6 UH6 UW6 UC8 UD6 TP5 TL5 LR4
 2-00 2 222 17530 3.7 653 3.0 507
 RIP

DUE 9-10-11 TO WOODLAND VIEW PADDY

MATERNAL SISTER:
 GATTON CANNON JAZZY, EX-90

GATTON DAIRY
 19220 HWY J
 CONWAY MO 65632
 417-844-7217

MARGOT CALIMERO
 10310847C 90.75%
 PTA +2.95SCC +1.9PL +1.1DPR
 PTA -37M +13F +4P 93R
 PTA% +.08 +.03
 PTAT +1.10T 85R 12/10
 D/AV 19109M 3.9 743F 3.2 607P 8.4T

GATTON WILTON JAZZMENIA
 100405941 5-07 92 2E
 NMS +65
 PTA +3.17SCC +0.2PL -0.7DPR
 PTA +262M +7F +11P 57R
 PTA\$ +65CY 12/10
 PTA% -.02 +.02
 PTAT +.80T 54R 12/10
 PPA +1607M +28F +47P
 CLASS ST8 SR7 BD6 DF7 RA5 RW6 LS6 FA4
 FU9 UH7 UW7 UC6 UD5 TP5 TL5 LR4

GOLD

			%	FAT	%	PRT
2-02	2	305	17580	3.5	622	3.2 568
			329	18800	3.6	680 3.3 612
3-02	2	305	16790	3.3	558	3.2 534
			365	20050	3.4	682 3.2 649
4-05	2	284	14080	3.6	502	3.2 445

3RD JR 2-YEAR-OLD - 2007 CENTRAL NATIONAL
 2ND JR 3-YEAR-OLD - 2008 CENTRAL NATIONAL
 2ND JR 3-YEAR-OLD - 2008 SOUTHERN NATIONAL
 RES ALL-AMERICAN JR 3-YEAR-OLD - 2008
 2ND 4-YEAR-OLD - 2009 SOUTHERN NATIONAL

ARDROSSAN EV KATES TRIDENT *TF
 144136 12-03 95 EEEE
 PTA +3.13SCC -1.2PL -1.6DPR
 PTA +44M +15F +9P 99R
 PTA% +.07 +.04
 PTAT +.80T 98R 12/10
 D/AV 18222M 3.9 709F 3.2 577P 8.3T

MARGOT COOKIE S
 10002523C 81.5%
 DHI % FAT % PRT
 2-03 2 305 17752 3.8 679 3.4 595
 3-03 2 285 21083 3.9 825 3.4 719
 4-04 2 305 24207 4.1 994 3.3 796
 5-03 2 304 21363 4.0 844 3.3 712
 6-05 2 305 23252 5.8 1345 3.3 763
 LIFE 1504 107657 4.4 4687 3.3 3585

LABRIE WILTON-ET
 10304106C
 PTA +3.23SCC -2.1PL -1.6DPR
 PTA -47M -13F +11P 97R
 PTA% -.06 +.07
 PTAT +.80T 92R 12/10
 D/AV 18647M 3.8 701F 3.2 597P 8.4T

GATTON PARDNER JEZABEL
 100271528 6-04 93 2E
GOLD

			%	FAT	%	PRT
2-07	2	305	16030	4.7	746	3.5 564
3-10	2	305	16860	4.4	737	3.3 563
			327	17520	4.4	768 3.4 587
5-00	2	305	15150	3.9	595	3.4 509
			339	15780	3.9	623 3.4 532
6-01	2	305	16770	3.8	630	3.2 543
			334	17590	3.8	663 3.3 574
7-03	2	302	14530	3.5	502	3.1 454



COVEY-FARMS FOREVER JADE, EX-93 2E
 3-05 365D 31,380M 3.3% 1038F 2.9% 909P
 DAM OF LOT A2 &
 GRANDDAM OF LOT A37

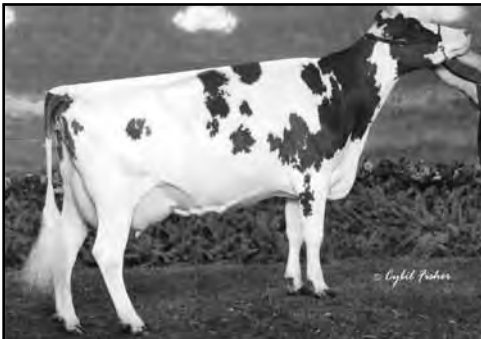

COVEY-FARMS HARMONY JORDAN, EX-91
 4-00 365D 28,857M 3.9% 1072F 3.1% 902P
 MATERNAL SISTER OF LOT A2 &
 FAMILY MEMBER OF LOT A37



COVEY-P&A CAL JUBILEE-ET, VG-86
 2-03 266D 27,474M 3.1% 865F 3.2% 867P RIP
 MATERNAL SISTER OF LOT A2 &
 FAMILY MEMBER OF LOT A37

Winter Calf

A2 \$ _____

**COVEY-P&A
 CROSBY JENNY-ET**

95.37% AYRSHIRE 12/06/10 FEMALE
 68847311 95.37%
 P6 +132

MATERNAL SISTERS:

COVEY-P&A CAL JUBILEE-ET, VG-86
 2-03 266 27474 3.1 865 3.2 867
 RIP

NOM ALL-AMERICAN SPRING CALF, 2008
 HM ALL-AMERICAN SPRING YRLG, 2009
 NOM JR ALL-AMERICAN JR 2-YEAR-OLD, 2010

**COVEY-FARMS HARMONY JORDAN
 EX-91**

4-00 2 365 28857 3.9 1072 3.1 902
 NOM ALL-AMERICAN JR 3, 2007

COVEY-P&A CAL JEWEL-ET, VG-89

HM ALL-AMERICAN WINTER CALF, 2007
 SOLD FOR \$13,500 AT 2007 WORLD AYRSHIRE
 EVENT

COVEY-P&A CAL JASMINE

2-07 229 15496 3.7 569 3.0 469
 RIP
 1ST WINTER CALF, 2008 MID-ATLANTIC NAT'L
 NOM ALL-AMERICAN WINTER CALF, 2008

MARGOT CROSBY-ET
 104088122C

90.75%

COVEY-FARMS FOREVER JADE
 100304923 7-02 93 2E

NMS	+321								
PTA	+2.84SCC	+3.7PL	+1.0DPR						
PTA	+841M	+21F	+20P	58R					
PTA%	+321CY			12/10					
PTAT	+.60T	-.06	-.03	49R	12/10				
PPA	+2251M	+67F	+54P						
CLASS	ST9 SR7 BD9 DF9 RA5 RW9 LS4 FA6								
	FU7 UH8 UW7 UC7 UD6 TP7 TL4 LR7								
GOLD		%	FAT %	PRT					
3-05	2 305 27580	3.3	917 2.9	789					
	365 31380	3.3	1038 2.9	909					
4-08	2 305 25700	3.6	916 2.8	732					
6-08	2 305 25310	3.5	893 2.8	711					
	365 29610	3.6	1053 2.8	836					
LIFE	1577 114240	3.5	4044 2.9	3362					

SON JACKSON IN AI AT SEMEX

2ND SR 3-YEAR-OLD - 2004 CENTRAL NATIONAL
 RES ALL-AMERICAN SR 3-YEAR-OLD - 2004
 2ND 4-YEAR-OLD - 2005 CENTRAL NATIONAL
 RES ALL-AMERICAN 4-YEAR-OLD - 2005

EMBRYO-STAR SYLVESTER ET

823041C					
PTA	+3.44SCC	+0.3PL	+1.0DPR		
PTA	+162M	-13F	-5P	87R	
PTA%		-.10	-.06		
PTAT	+1.10T			71R	12/10
D/AV	17875M 3.6	635F 3.1	555P		

MARGOT COOKIE S

10002523C					81.5%
DHI		%	FAT %	PRT	
2-03	2 305 17752	3.8	679 3.4	595	
3-03	2 285 21083	3.9	825 3.4	719	
4-04	2 305 24207	4.1	994 3.3	796	
5-03	2 304 21363	4.0	844 3.3	712	
6-05	2 305 23252	5.8	1345 3.3	763	
LIFE	1504 107657	4.4	4687 3.3	3585	

COVEY-FARMS RENO FOREVER

100068034					
PTAT	+.70T			57R	12/10
D/AV	OM	OF			8.7T

COVEY-FARMS SUMMIT JOCELIN

992618 6-02 86					
GOLD		%	FAT %	PRT	
3-04	0 305 21030	4.1	865 3.3	691	
4-05	2 305 21280	3.5	749 3.3	704	
	365 24160	3.6	859 3.4	811	
5-06	2 305 23330	3.3	778 3.3	766	
	343 25410	3.4	858 3.3	840	
6-06	2 305 16980	3.8	653 3.5	595	

P&A AYRSHIRES & COVEY FARMS
 KRUSE, TOM, SARA, & FAMILY &
 COVEY, STANLEY R. DYERSVILLE IA 52040
 563-875-7495



BONNIE BRAE TERRA
UNANIMOUS ALL-AMERICAN WINTER CALF, 2009
SELLING AS LOT A3

A3 *Sr. 2-Year-Old*
 \$ _____

**BONNIE BRAE
 TERRA**

PUREBRED AYRSHIRE 12/03/08 FEMALE
 100558470 P- +41

1ST WINTER CALF - 2009 INTERNATIONAL
 UNAN ALL-AMERICAN WINTER CALF - 2009

SELLING FRESH

M&J HEIFER CARE
 MIKE & JULIE HEMP
 1710A EAST 7750 SOUTH RD CHEBANSE IL
 815-383-2951

SUNNYMEAD WILTON'S KAVEN
 7899360C

BONNIE BRAE CASPER JOE
 7592410C VG CAN

2-05	2	305	15950	4.6	726	3.4	537
3-06	2	305	16940	4.5	757	3.3	557

LABRIE WILTON-ET

10304106C

PTA	+3.23	SCC	-2.1	PL	-1.6	DPR	
PTA	-47M		-13F		+11P		97R
PTA%			-0.06		+0.07		
PTAT	+0.80	T			92R		12/10
D/AV	18647M	3.8	701F	3.2	597P		8.4T

SUNNYMEAD TUXEDO'S KLICK

10317441C

DHI			%	FAT	%	PRT
3-04	2	305	16464	4.1	668	3.6 595
4-09	2	305	19782	3.6	716	3.2 631
6-00	2	305	18715	3.9	728	3.3 617
7-05	2	305	17880	4.0	721	3.4 604

BONNIE BRAE KOJO-ET

8370323C

BONNIE BRAE CASPER
 8370287C VG CAN

4-01	2	305	17486	4.3	744	3.3 576
------	---	-----	-------	-----	-----	---------



VALLEY-VIEW SENATOR STEFF, EX-92
 3-03 289D 22,587M 3.2% 734F 3.1% 694P
 DAM OF LOT A4

A4 *Jr. 3-Year-Old*
 \$ _____

**BRONE-AYR
 TRAVELER STELLA**

PUREBRED AYRSHIRE 06/16/08 FEMALE
 65004970 P- -22

PASTURE BRED, DUE AFTER 5-1-11 TO
 SON OF POKER X MACKAYR CHELSEY,
 EX-91 2E, 2X ALL-AMERICAN
 8-10 2 348 25740 4.4 1123 3.2 826

BRUNSMAN, WADE & JENNIFER
 703 2ND ST NW
 DYERSVILLE IA 52040
 563-543-3451

RIGHT ANGLE BBBK TRAVELER

100226069
 PTA +3.15SCC +0.6PL +0.1DPR
 PTA +37M -14F +0P 60R
 PTA% -0.08 -.01
 PTAT +.50T 47R 12/10
 D/AV 19007M 3.7 709F 3.2 599P 8.7T

VALLEY-VIEW SENATOR STEFF

100350960 4-06 92
 NMS -122
 PTA +3.10SCC -1.5PL
 PTA -1M -6F -2P 50R
 PTA\$ -122CY 12/10
 PTA% -0.03 -.01
 PTAT +.60T 54R 12/10
 PPA -279M -34F -9P
 CLASS ST9 SR9 BD9 DF7 RA5 RW9 LS5 FA7
 FU7 UH8 UW9 UC7 UD6 TP7 TL5 LR7
 2-01 2 357 17512 3.5 605 3.0 527
 3-03 2 289 22587 3.2 734 3.1 694
 4-03 2 560 19132 3.5 661 3.3 632
 5-09 2 259 21853 3.5 756 3.2 704

BLACKADDAR B B KELLOGG

777850C
 PTA +3.13SCC +3.0PL
 PTA -690M -31F -13P 97R
 PTA% -0.02 +.05
 PTAT +1.40T 95R 12/10
 D/AV 17898M 3.8 685F 3.2 571P

DROSTE AYR'S COLE

100094040 5-11 90
 4-08 2 361 16268 4.0 649 3.4 553
 5-10 2 305 22130 4.1 907 3.3 735

VALLEY-VIEW CORNELIUS SENATOR-ET

100177486
 PTA +3.20SCC -0.4PL -0.4DPR
 PTA +254M +32F +7P 64R
 PTA% +.12 -.01
 PTAT +.40T 68R 12/10
 D/AV 18788M 3.9 727F 3.2 594P 8.6T

VALLEY-VIEW GALANT STELLA

100186576 7-07 89
 GOLD % FAT % PRT
 2-08 2 305 14910 3.9 576 3.7 555
 351 16970 3.9 661 3.3 555
 3-10 2 305 18410 3.7 676 3.3 603
 365 21160 3.7 783 3.3 703
 5-03 2 305 20070 3.5 705 3.1 618
 333 21230 3.6 764 3.1 661
 6-03 2 298 18680 3.7 690 3.1 577
 7-03 2 305 20000 3.3 668 3.0 590
 365 22120 3.4 754 3.1 679
 8-10 2 294 19310 3.2 616 3.2 611
 LIFE 2277 129860 3.6 4700 3.2 4174



ROYALE-DIVIDE COL MIA, EX-92
 5-05 365D 29,872M 4.8% 1446F 2.2% 658P
 GRANDDAM OF LOT A5

A5 *5-Year-Old*
 \$ _____

**RONN-AYR
 BRANDON'S MISSY**
 PUREBRED AYRSHIRE 04/03/06 FEMALE
 65391712

	4-05	88		P-	+26			
CLASS	ST9	SR7	BD7	DF5	RA7	RW8	LS4	FA5
	FU5	UH7	UW8	UC6	UD4	TP5	TL7	LR7
2-00	2	305	19785	3.3	647	3.0	602	
3-01	2	283	21333	3.9	831	2.8	597	
4-01	2	285	21741	3.3	725	3.1	667	

FRESH 2-19-11
 SCC 73,000
 74 LBS ON 1ST TEST

RONN-AYR ANDIE'S BRANDON-ET
 100436792

P&A RONN-AYR BBBK MIA'S MISSY-ET
 100346295 2-08 83

PTAT	+ .20T	45R	12/10					
CLASS	ST7	SR6	BD7	DF6	RA7	RW7	LS6	FA7
	FU6	UH7	UW6	UC3	UD6	TP4	TL5	LR7

ROYALCROFT BRENDAN
 801217C

PTA	+3.02SCC	+3.8PL	-0.1DPR	
PTA	-207M	-11F	-9P	97R
PTA%		-.02	-.01	
PTAT	+ .20T		93R	12/10
D/AV	18245M	3.8	697F	3.1 571P 8.4T

ROYALE DIVIDE RR ANDIE
 100152562 3-06 86

NMS	-317							
PTA	+3.17SCC	-2.3PL	+1.4DPR					
PTA	-750M	-34F	-25P 35R					
PTA\$	-317CY		12/10					
PTA%		-.03	-.01					
PTAT	-.50T		44R 12/10					
CLASS	ST9	SR8	BD7	DF6	RA5	RW7	LS6	FA4
	FU7	UH4	UW6	UC6	UD6	TP5	TL6	LR4

BLACKADDAR B B KELLOGG
 777850C

PTA	+3.13SCC	+3.0PL	
PTA	-690M	-31F	-13P 97R
PTA%		-.02	+.05
PTAT	+1.40T		95R 12/10
D/AV	17898M	3.8	685F 3.2 571P

ROYALE-DIVIDE COL MIA
 1019391 5-09 92

DHI			%	FAT %	PRT
2-05	2	305	15252	4.0	609 3.3 496
		338	16665	4.1	687 3.3 544
5-05	2	305	27327	4.9	1335 3.2 865
		365	29872	4.8	1446 2.2 658

NOM ALL-AMERICAN 5-YEAR-OLD - 2002

RONN-AYR FARMS
 DELBERT, MITCH & MARTY RONNEBAUM
 2779 190TH ST EARLVILLE IA 52041
 563-923-3711

A6

\$ _____

4-Year-Old

NEVER-QUIT LARO LIL

PUREBRED AYRSHIRE 09/11/06 FEMALE
100475995 3-08 84 P5 -28
CLASS ST9 SR8 BD6 DF3 RA6 RW9 LS8 FA4
FU7 UH5 UW7 UC7 UD7 TP7 TL5 LR4

FRESH JANUARY 2011
88 LBS ON 1ST TEST

BIEBER, BARRY, KELIJO & BLAKE
10574 80TH ST
WYOMING IA 52362
563-488-7536

DES CHAMOIS PAT LARO-ET

10024609C
PTA +2.94SCC -2.8PL -1.3DPR
PTA +130M +1F +10P 97R
PTA% -.02 +.03
PTAT +.40T 90R 12/10
D/AV 19178M 3.8 726F 3.2 606P 8.4T

NEVER-QUIT SPECIAL K KALASEL

100385050
DHI % FAT % PRT
1-10 2 287 18120 4.5 807 3.7 668
2-09 2 305 17990 4.6 826 3.5 632

BLACKADDAR MM PATRICK

145240
PTA +2.80SCC +1.4PL
PTA +209M +3F +10P 78R
PTA% -.03 +.02
PTAT +1.50T 50R 8/1
D/AV 18532M 3.7 685F 3.2 591P 8.5T

VKH JESSAMINE NATIONAL

997441
DHI % FAT % PRT
2-04 2 305 13940 4.0 564 3.5 494
3-07 2 305 19603 4.2 829 3.6 710
4-10 2 305 25948 3.8 985 3.3 860

FOREVER SCHOON SPECIAL K

10305587C
PTA +2.98SCC +4.5PL +1.5DPR
PTA -160M -7F -12P 96R
PTA% -.04
PTAT -.10T 88R 12/10
D/AV 17576M 3.8 666F 3.1 540P 8.3T

ZUMBACH-FARMS TRISTAR GAIL

100168837 4-09 87
DHI % FAT % PRT
3-03 2 233 11740 3.7 438 3.5 407
4-05 2 274 12920 3.6 467 3.5 453

A7

\$ _____

Sr. 3-Year-Old

EDGEBROOK MODEM ADA

PUREBRED AYRSHIRE 12/01/07 FEMALE
100533592

NMS +83 P7 +96
PTA +2.88SCC +5.5PL +1.1DPR
PTA -924M -30F -26P 46R
PTA\$ +83CY 12/10
PTA% +.03 +.02
PPA -3081M -107F -86P
2-04 2 302 13200 3.9 517 3.4 445
SCC 50,000

DUE 5-11-11 TO
COVEY-P&A JACKSON

P&A AYRSHIRES-TOM, SARA, KALEB,
COLE+CARTER KRUSE & WORDEN, NOAH
1507 300TH AVE DYERSVILLE IA 52040
563-875-7495

LAGACE MODEM-ET

8389304C
PTA +2.81SCC +3.0PL -1.4DPR
PTA +316M +22F +14P 90R
PTA% +.05 +.02
PTAT +.60T 72R 12/10
D/AV 19838M 3.8 755F 3.1 613P 8.3T

EDGEBROOK MEDALIST ADAGIO

100533583 4-00 87
NMS -142
PTA +3.01SCC +3.8PL +0.5DPR
PTA -1457M -53F -43P 55R
PTA\$ -142CY 12/10
PTA% +.02 +.02
PPA -5018M -168F -143P
CLASS ST5 SR5 BD6 DF8 RA5 RW5 LS7 FA5
FU8 UH8 UW7 UC7 UD8 TP5 TL7 LR6
DHI % FAT % PRT
3-09 2 236 10030 4.0 402 3.1 312

WOODLAND VIEW PARDNER-ET

811799C
PTA +2.88SCC +2.6PL -0.6DPR
PTA +525M +28F +12P 98R
PTA% +.04 -.02
PTAT +.20T 95R 12/10
D/AV 19130M 3.9 746F 3.1 597P 8.3T

LAGACE TRIDENT MODALINE-ET

10024664C
DHI % FAT % PRT
4-08 2 305 32075 5.8 1876 3.2 1032
6-02 2 305 26696 4.8 1290 3.2 855
7-05 2 305 26598 4.1 1080 3.3 869
8-08 2 305 27340 4.7 1276 3.3 910
LIFE 1220 112709 4.9 5522 3.3 3666

SAGUENAYENNE KATE MEDALIST-ET

10027041C
PTA +3.05SCC +4.2PL +0.3DPR
PTA -341M -17F -9P 89R
PTA% -.02 +.01
PTAT +.80T 68R 12/10
D/AV 17315M 3.8 655F 3.1 542P 8.3T

EDGEBROOK BB AUTUMN

100316904 3-03 85
GOLD % FAT % PRT
1-11 2 290 11690 3.8 445 3.2 370
2-11 2 305 9940 3.2 317 3.0 302
307 9940 3.2 317 3.0 302
5-01 2 305 7580 3.4 254 3.5 262
315 7730 3.4 261 3.5 267

A8 Jr. 3-Year-Old
\$ _____

**TENTINGER
VANDY CAROL**

PUREBRED AYRSHIRE 03/21/08 FEMALE
100535259

P- +34

FRESH 12-10-10

BRED 2-25-11 TO DUO STAR NORMANDIN

ZUMBACH, GARRY L.
21473 200TH AVE.
MONTICELLO IA 52310
319-465-5782

EMERALD-FARMS LLEW'S VANDY
100477054

TENTINGER DEACON CLAIRE

100454057 3-05 86
NMS\$ -44
PTA +2.90SCC +0.3PL +0.5DPR
PTA -551M -14F -14P 51R
PTA\$ -44CY 12/10
PTA% +.04 +.02
PPA -1464M -21F -33P
CLASS ST6 SR6 BD7 DF7 RA5 RW6 LS6 FA7
FU6 UH8 UW5 UC6 UD3 TP7 TL5 LR7
GOLD % FAT % PRT
2-01 2 305 13870 4.2 586 3.2 450
324 14540 4.3 625 3.3 474
3-00 2 266 18980 5.0 941 3.3 631

EMERALD-FARMS BRENDAN LLEW
100394074

EMERALD-FARMS TRUMP'S VACHI

100179844 7-02 92
GOLD % FAT % PRT
2-01 2 305 13140 4.4 577 3.1 407
365 14790 4.4 658 3.2 469
3-04 2 305 16410 3.7 612 3.2 532
365 18570 3.8 700 3.3 610
5-04 2 305 20140 4.0 806 3.1 621
365 22940 4.0 910 3.1 718
6-08 2 305 21090 3.6 758 3.1 651
365 23710 3.5 834 3.1 731
8-02 2 305 14050 2.7 380 2.9 410
317 14440 2.7 390 2.9 421
LIFE 2110 103680 3.7 3833 3.1 3262

MOY-AYR BBBK DEACON-ET

100314162
PTA +3.19SCC -1.1PL -0.2DPR
PTA -960M -31F -22P 62R
PTA% +.04 +.05
PTAT 72R 12/10
D/AV 18758M 4.1 767F 3.2 595P 8.3T

BALME AYR CHARLOT CELESTE 2

100288867 3-04 89
GOLD % FAT % PRT
2-00 2 305 18920 4.1 781 3.2 612
334 20690 4.1 853 3.3 674
3-01 2 225 16920 3.7 633 3.2 539
3-09 2 300 9530 4.2 403 3.6 346
4-10 2 305 22730 3.7 838 3.0 687
339 24450 3.8 921 3.1 751
6-01 2 250 16460 3.5 584 2.9 477



LACHUTE ROAD JAYE TERRY, EX-96 CAN
5-08 305D 23,950M 4.3% 1019F 3.4% 818P
GRANDDAM OF LOT A9

A9 Jr. 3-Year-Old
\$ _____

**BONNIE BRAE
BLK ELLA**

PUREBRED AYRSHIRE 06/03/08 FEMALE
100542963

P- +29

DUE 6-1-11 TO SWEET PEPPER WILLY SAM

BLACKADDAR B B KELLOGG

777850C
PTA +3.13SCC +3.0PL
PTA -690M -31F -13P 97R
PTA% -.02 +.05
PTAT +1.40T 95R 12/10
D/AV 17898M 3.8 685F 3.2 571P

BONNIE BRAE TAHLIA

8370341C
6-07 2 236 13174 3.4 451 3.0 396

BONNIE BRAE KELLOGG

140914
PTA +2.91SCC +3.5PL +0.6DPR
PTA -1119M -40F -33P 96R
PTA% +.02 +.01
PTAT +1.10T 93R 12/10
D/AV 15574M 3.9 606F 3.1 490P 8.3T

BLACKADDAR MILKY MODEL

727084C
DHI % FAT % PRT
2-09 2 305 18854 3.7 694 3.2 608
3-10 2 305 19967 3.7 745 3.2 648
5-02 2 305 21288 3.9 822 3.3 708
6-02 2 305 20137 3.9 785 3.2 653
7-04 2 305 23893 4.4 1047 3.2 761
8-09 2 305 20955 4.1 853 3.1 655
LIFE 1830 125094 4.0 4946 3.2 4033

BONNIESHADE JESS'S RENO 3

10312231C

LACHUTE ROAD JAYE TERRY

803044C EX-96 CAN
5-08 2 305 23950 4.3 1019 3.4 818

M&J HEIFER CARE
MIKE & JULIE HEMP
1710A EAST 7750 SOUTH RD CHEBANSE IL
815-383-2951

2X ALL-CANADIAN

Jr. 3-Year-Old

A10 \$_____

**NEW-AYR
LEAF'S TYTAN**

75% AYRSHIRE 06/20/08 FEMALE 75%
69353778 P- +32

PASTURE BRED, DUE SALE TIME TO
SKI-PAL SPECIAL KALIFORNIA

VALLEY-VIEW WILTON TITANIUM
100459481

NEW-AYR 47'S LEAF
100429994 50%
NMS\$ +298
PTA +3.06SCC +0.3PL
PTA +1651M +57F +41P 43R
PTA\$ +298CY 12/10
PTA% - .03 - .06
PPA +3639M +121F +85P

LABRIE WILTON-ET

10304106C
PTA +3.23SCC -2.1PL -1.6DPR
PTA -47M -13F +11P 97R
PTA% - .06 +.07
PTAT +.80T 92R 12/10
D/AV 18647M 3.8 701F 3.2 597P 8.4T

VALLEY-VIEW SPIKE TIDEE

1018281 7-02 92 2E
GOLD % FAT % PRT
3-03 2 305 21020 4.0 844 3.4 721
332 21990 4.1 892 3.4 757
4-04 2 305 20120 3.9 779 3.4 694
320 20760 3.9 804 3.5 718
5-04 2 305 25750 3.5 909 3.4 868
330 26810 3.6 954 3.4 913
6-06 2 305 25040 3.5 888 3.2 813
306 25080 3.5 890 3.2 815
7-06 2 305 19280 3.4 653 3.5 679
LIFE 2336 151440 3.2 4817 2.9 4399

GOOD-VUE NEL-AYR WANDER LUST

100177824
PTA +3.06SCC +0.6PL -0.2DPR
PTA +840M +31F +21P 65R
PTA% - .01 - .03
PTAT -1.20T 43R 12/10
D/AV 17579M 3.7 655F 3.1 538P 8.0T

GRADE DAM

NEWELL, EUGENE P. MR. & MRS.
& FAMILY
207 N 1ST STREET - BOX 61 LONG GROVE
563-285-4144



DALTONDALE TUXEDO ROSA, VG-87
MATERNAL SISTER OF LOT A11

Jr. 3-Year-Old

A11 \$_____

**DALTONDALE
KRYPTONITE ROSE**

PUREBRED AYRSHIRE 07/08/08 FEMALE
100539918 P5 +53

FRESH 2-5-11

MATERNAL SISTER:

DALTONDALE TUXEDO ROSA, VG-87
RES ALL-AMERICAN FALL CALF, 2007
UNAN ALL-AMERICAN FALL YEARLING, 2008
RES JR ALL-AMERICAN SR 2, 2009
NOM JR ALL-AMERICAN SR 3, 2010

TETZLAFF, NICK
9210 HWY 83
HARTLAND WI 53029
262-719-1165

DALTONDALE PARDNER KRYPTONITE-ET
100424609

DALTONDALE BBL ROSETIP
100381935 4-04 87
NMS\$ +1
PTA +3.09SCC +2.1PL +0.2DPR
PTA -570M -22F -5P 56R
PTA\$ +1CY 12/10
PTA% +.07
PTAT +1.10T 54R 12/10
PPA -1357M -50F +2P
CLASS ST9 SR5 BD8 DF9 RA6 RW8 LS7 FA3
FU8 UH6 UW7 UC8 UD6 TP6 TL7 LR7
DHI % FAT % PRT
2-02 2 305 11080 3.9 435 3.5 383
4-00 2 305 15680 3.9 608 3.5 542

1ST SUMMER YRLG - 2005 CENTRAL NATIONAL
UNAM ALL-AMERICAN SUMMER YEARLING - 2005

**DALTONDALE KELL'S REALITY
SHOW RECORDS:**

2ND SUMMER YRLG-2001 CENTRAL NATIONAL JR
2ND SUMMER YEARLING-2001 SOUTHERN NAT'L JR
NOM ALL-AMERICAN SUMMER YEARLING - 2001
RES JR ALL-AMERICAN SUMMER YEARLING - 2001
2ND JR 2 - 2002 CENTRAL NATIONAL JR
NOM JR ALL-AMERICAN JR 2-YEAR-OLD - 2002
2ND JR 3 - 2003 CENTRAL NATIONAL JR
NOM JR ALL-AMERICAN JR 3-YEAR-OLD - 2003

WOODLAND VIEW PARDNER-ET

811799C
PTA +2.88SCC +2.6PL -0.6DPR
PTA +525M +28F +12P 98R
PTA% +.04 - .02
PTAT +.20T 95R 12/10
D/AV 19130M 3.9 746F 3.1 597P 8.3T

DALTONDALE S. KENDRA

1017990 6-10 92
DHI % FAT % PRT
2-01 2 305 15340 4.0 611 3.4 526
3-05 2 360 19400 4.1 788 3.3 634
4-08 2 305 15410 4.0 616 3.0 456
6-02 2 295 19230 4.0 769 3.1 603
7-02 2 309 17150 4.2 722 3.0 509
8-02 2 305 17790 3.8 680 3.1 554
9-08 2 305 16570 3.7 614 3.1 518
LIFE 2725 135510 4.0 5398 3.2 4329

BLACKADDAR B B KELLOGG

777850C
PTA +3.13SCC +3.0PL
PTA -690M -31F -13P 97R
PTA% - .02 +.05
PTAT +1.40T 95R 12/10
D/AV 17898M 3.8 685F 3.2 571P

DALTONDALE KELL'S REALITY

100191121 6-01 86
DHI % FAT % PRT
3-00 2 282 12350 3.7 462 3.2 390
3-11 2 275 12520 3.5 444 3.1 393
5-00 2 299 12670 3.7 469 3.1 394
6-01 2 276 8400 3.8 318 3.2 269
7-02 2 232 9330 3.9 367 3.1 293

Jr. 3-Year-Old

A12 \$ _____

**HEIMS JJ29F VAN
JESSIE GRAN**

PUREBRED AYRSHIRE 08/13/08 FEMALE
840003006828433 P- +30

FRESH DECEMBER 2010
MILKING 49 LBS 3.8%F 3.0%P 24,000SCC

BRED 3-15-11 TO
138AY2345

HEIMS, JAMES D., JR & JUDY
8954 FOREST CHAPEL RD
ANAMOSA IA 52205
319-462-3315

HEIMS BLACKOUT VANESSA JJ
100443086

HEIMS JJ11F GRANITE JESSIE 2
100458435 3-05 83

NMS\$ +31
PTA +2.94SCC +0.1PL +0.5DPR 52R
PTA +230M +2F +3P 12/10
PTA\$ +31CY
PTA% -0.04 -0.02
PTAT -.10T 46R 12/10
PPA +267M +6F +2P
CLASS ST8 SR8 BD7 DF7 RA6 RW8 LS7 FA4
FU4 UH7 UW5 UC7 UD3 TP4 TL8 LR5
DHI % FAT % PRT
3-03 3 288 17980 4.1 734 3.6 642

LAGACE BLACKOUT-ET

100093058
PTA +2.90SCC +1.6PL +0.9DPR
PTA +199M +4F +4P 96R
PTA% -0.02 -0.01
PTAT +.50T 88R 12/10
D/AV 19262M 3.8 738F 3.1 598P 8.3T

HEIMS D RAY VANESSA

100321483 4-09 90
DHI % FAT % PRT
2-05 2 305 19680 4.0 779 3.0 591
341 21290 4.0 860 3.0 648
3-06 2 305 19990 4.7 931 3.1 628
322 20400 4.7 949 3.2 644
4-06 2 305 21230 4.2 890 3.0 646

PALMYRA L.H. GRANITE-ET

100109920
PTA +2.72SCC -0.1DPR
PTA +609M +15F +10P 94R
PTA% -0.04 -0.05
PTAT +.10T 82R 12/10
D/AV 19372M 3.8 743F 3.1 598P 8.2T

HI-FASHION DALTON'S JESSIE 2

100328725 6-00 85
DHI % FAT % PRT
2-05 2 305 20330 3.8 773 3.2 655
322 21110 3.8 809 3.2 682
3-05 2 305 24340 3.4 835 3.1 755
321 24760 3.4 850 3.1 770
4-08 2 273 21030 3.4 717 3.0 641

Sr. 2-Year-Old

A13 \$ _____

**NEW-AYR DARLIN'S
SWEETHEART**

87.5% AYRSHIRE 09/01/08 FEMALE
68519593 87.5%
P- +41

PASTURE BRED, DUE SALE TIME TO
SKI-PAL SPECIAL KALIFORNIA

NEWELL, EUGENE P. MR. & MRS.
& FAMILY
207 N 1ST STREET - BOX 61 LONG GROVE
563-285-4144

VALLEY-VIEW WILTON TITANIUM
100459481

NEW-AYR LADY'S DARLIN

100452701 75%
NMS\$ +89
PTA +3.16SCC -1.0PL -0.7DPR
PTA +834M +31F +25P 38R
PTA\$ +89CY 12/10
PTA% -0.01 -0.01
PPA +1193M +48F +38P
DHI % FAT % PRT
2-05 2 305 11060 4.2 464 3.3 368

LABRIE WILTON-ET

10304106C
PTA +3.23SCC -2.1PL -1.6DPR
PTA -47M -13F +11P 97R
PTA% -0.06 +0.07
PTAT +.80T 92R 12/10
D/AV 18647M 3.8 701F 3.2 597P 8.4T

VALLEY-VIEW SPIKE TIDEE

1018281 7-02 92 2E
GOLD % FAT % PRT
3-03 2 305 21020 4.0 844 3.4 721
332 21990 4.1 892 3.4 757
4-04 2 305 20120 3.9 779 3.4 694
320 20760 3.9 804 3.5 718
5-04 2 305 25750 3.5 909 3.4 868
330 26810 3.6 954 3.4 913
6-06 2 305 25040 3.5 888 3.2 813
306 25080 3.5 890 3.2 815
7-06 2 305 19280 3.4 653 3.5 679
LIFE 2336 151440 3.2 4817 2.9 4399

GOOD-VUE LOTS RAINIER

100352588

NEW-AYR 39'S LADY

100429958 50%

Sr. 2-Year-Old

A14 \$_____

COOL-AYR POKER'S HAPPY

PUREBRED AYRSHIRE 09/01/08 FEMALE
100569423 P7 +98

FRESH 3-3-11

COOLIDGE, DAVID & JESSICA PFAFF
3150 60TH ST SE ROCHESTER MN 55904

DES CHAMOIS POKER-ET

8401621C
PTA +2.91SCC +2.5PL -0.8DPR
PTA +316M +24F +7P 90R
PTA% +.06 -.02
PTAT +1.50T 71R 12/10
D/AV 19993M 4.0 790F 3.1 623P 8.4T

COOL-AYR RR HEATHER

100454749 5-11 91
NMS -123
PTA +3.18SCC -0.3PL +0.7DPR
PTA -380M -16F -12P 45R
PTA\$ -123CY 12/10
PTA% -.01
PPA -1097M -55F -29P
CLASS ST7 SR7 BD8 DF7 RA7 RW7 LS7 FA4
FU7 UH7 UW6 UC8 UD3 TP7 TL6 LR5
GOLD % FAT % PRT
2-07 2 305 17750 3.5 628 3.2 569
3-10 2 256 14490 3.4 486 3.1 452

WOODLAND VIEW PARDNER-ET

811799C
PTA +2.88SCC +2.6PL -0.6DPR
PTA +525M +28F +12P 98R
PTA% +.04 -.02
PTAT +.20T 95R 12/10
D/AV 19130M 3.9 746F 3.1 597P 8.3T

MARILIE B B POLKIE-ET

10014952C
DHI % FAT % PRT
5-08 2 305 23042 3.9 891 3.4 780
8-05 2 305 27244 4.8 1318 3.3 886

COOL-AYR RED ROCK

100396777

COOL-AYR HALEY

100316203 7-10 85
GOLD % FAT % PRT
6-01 2 233
7-00 2 349 28560 3.2 927 2.8 796

5TH DAM:

SHADY LANE HANNA 29C, EX-91

Sr. 2-Year-Old

A15 \$_____

DALTONDALE NORMANDIN RAYNA

88.87% AYRSHIRE 09/07/08 FEMALE
100545555 88.87%
P9 +186

DALTONDALE FARMS
N 9210 HWY 83
HARTLAND WI 53029
262-966-2608

DUO STAR NORMANDIN

100317070C 77.75%
PTA +2.74SCC +4.8PL +0.8DPR
PTA +1312M +44F +36P 84R
PTA% -.03 -.02
PTAT +.90T 64R 12/10
D/AV 20454M 3.9 795F 3.1 635P 8.1T

DALTONDALE J.S. ROSSIE

100381980 4-09 83
NMS +136
PTA +2.88SCC +1.5PL +0.1DPR
PTA +399M +8F +10P 54R
PTA\$ +136CY 12/10
PTA% -.04 -.01
PPA +858M +27F +30P
CLASS ST6 SR6 BD7 DF8 RA2 RW7 LS8 FA6
FU6 UH6 UW7 UC6 UD5 TP7 TL6 LR5
DHI % FAT % PRT
2-09 2 290 15020 3.8 565 3.1 467
3-08 2 280 13830 3.8 532 3.3 455
4-07 2 305 17380 3.8 669 3.1 531
306 17400 3.8 669 3.1 532

T-BRUNO-SRB

93907C 55.5%
PTA +3.09SCC +3.4PL +2.5DPR
PTA +2151M +81F +64P 90R
PTA% -.01 -.02
PTAT +.10T 88R 12/10
D/AV 22589M 3.8 860F 3.1 708P

LACHUTE ROAD H S SALEM-ET

10026949C
DHI % FAT % PRT
2-10 2 305 18270 3.9 721 3.2 589
4-00 2 305 20366 3.6 739 3.3 681
5-00 2 305 22266 3.7 820 3.4 763
6-09 2 305 16312 3.8 624 3.3 540
8-04 2 305 23025 3.7 851 3.2 736
LIFE 1525 100239 3.7 3755 3.3 3309

YELLOW BRIAR JETSTREAM

100208375
PTA +2.77SCC +2.4PL -0.2DPR
PTA -402M -32F -14P 91R
PTA% -.09 -.01
PTAT +.30T 79R 12/10
D/AV 17789M 3.7 662F 3.1 555P 8.3T

DALTONDALE A. ROSSIE

100286593 4-00 83
DHI % FAT % PRT
2-02 2 305 19760 4.1 817 2.9 576
354 22120 4.2 926 3.0 655
3-04 2 305 18510 4.0 747 3.0 550
333 19130 4.1 775 3.0 572

Sr. 2-Year-Old

A16 \$_____

**MOORMAN
HERMAN KA-LEA**

PUREBRED AYRSHIRE 09/20/08 FEMALE
100552689

P- -31

BRED 9-13-10 TO
LONE BIRCH MASTERPIECE

ARTHUR, BRAD & BRIAN
6602 N AVE
MAYNARD IA 50655
319-283-5529

VISSERDALE HERMAN

100115017
PTA +2.68SCC -4.9PL -2.3DPR
PTA +898M +23F +14P 94R
PTA% -0.06 -0.07
PTAT +.10T 85R 12/10
D/AV 20187M 3.8 758F 3.1 617P 8.2T

BALL-AYR W. NELLIE

100420490
NMS -19
PTA +3.08SCC -0.2PL -0.4DPR
PTA -231M -2F +1P 40R
PTA\$ -19CY 12/10
PTA% +.04 +.05
PTAT +.30T 34R 12/10

HICKORY-GROVE LIBERTY HAWK-ET

145122
PTA +3.11SCC -4.8PL -1.0DPR
PTA +1021M +26F +22P 91R
PTA% -0.07 -0.05
PTAT -.60T 71R 12/10
D/AV 19229M 3.8 722F 3.0 586P 8.0T

DE KOPPEL BBH JULIA 2

812148C
DHI % FAT % PRT
2-00 2 305 20457 3.7 756 3.1 635
3-00 2 305 25675 3.4 873 2.9 754
4-01 2 305 22079 3.4 746 3.1 677
5-03 2 288 20962 3.5 741 3.0 628

LABRIE WILTON-ET

10304106C
PTA +3.23SCC -2.1PL -1.6DPR
PTA -47M -13F +11P 97R
PTA% -0.06 +.07
PTAT +.80T 92R 12/10
D/AV 18647M 3.8 701F 3.2 597P 8.4T

BALL-AYR MW NAN

100234475
DHI % FAT % PRT
3-04 2 305 15850 4.8 761 3.2 504
338 16240 4.8 784 3.2 520
4-07 2 288 16020 3.9 625 3.2 515
5-07 2 299 15580 3.5 547 3.2 497

Sr. 2-Year-Old

A17 \$_____

**GINGERICH
MASTER KIT-KAT**

PUREBRED AYRSHIRE 10/06/08 FEMALE
100571383

P- -78

BRED 7-23-10 TO
PALMYRA JERRY'S CANNON

CUTFORTH, COLE
C/O ELIZABETH WEAS
1841 E 1600TH ST PALOMA IL 62359

DOUBLE-A GHT MASTER

100408289
PTA +3.17SCC -0.8PL +1.4DPR
PTA -523M -34F -23P 44R
PTA% -0.08 -0.04
PTAT -.50T 17R 12/10
D/AV 15958M 3.7 589F 3.2 504P 8.4T

SAND BURR FARM JACKS MISSIE

100359718
NMS -309
PTA +3.12SCC -2.8PL +1.6DPR
PTA -1114M -34F -33P 32R
PTA\$ -309CY 12/10
PTA% +.05 +.01
PPA -3509M -112F -104P

DAF-RJF WILLY 3 GERHARDT

100318362

DOUBLE-A MINDY Z

100247747 5-10 85
GOLD % FAT % PRT
2-10 2 305 17700 3.3 584 3.2 560
365 19480 3.3 648 3.2 621
4-00 2 273 15320 3.6 550 3.1 478
5-03 2 305 17080 3.6 608 2.9 494
341 17720 3.6 632 2.9 517
6-04 2 289 14570 3.0 433 2.9 425
7-05 2 274 15010 3.8 577 3.3 493

HAWKSFIELD JACK OF HEARTS

100214305
PTA +3.10SCC -3.0PL +2.4DPR
PTA -740M -17F -19P 57R
PTA% +.07 +.02
PTAT -1.40T 28R 12/10
D/AV 20085M 3.9 774F 3.1 626P 8.1T

BROER-FARM MISS MONTERERY

100146934

Sr. 2-Year-Old

A18 \$_____

**DALTONDALE
AMBUSH HILDA**

PUREBRED AYRSHIRE 11/11/08 FEMALE
100549072

P6 +91

FRESH 1-30-11

DALTON, TIM
9120 HWY 83
HARTLAND WI 53029

BONNIE BRAE AMBUSH-ET

7592419C
PTAT +.10T 20R 12/10

DALTONDALE TRIDENT HAILEY

100434875 4-03 80
NMS +46
PTA +3.05SCC -0.7PL -0.5DPR
PTA +329M +19F +12P 49R
PTA\$ +46CY 12/10
PTA% +.03 +.01
PPA +773M +64F +36P
CLASS ST5 SR6 BD7 DF7 RA6 RW7 LS5 FA3
FU7 UH6 UW7 UC5 UD6 TP5 TL3 LR3

BIRGHDALE COPPER

10029773C
PTA +3.08SCC +2.3PL +0.7DPR
PTA +816M +18F +12P 93R
PTA% -.07 -.07
PTAT +.10T 83R 12/10
D/AV 19202M 3.7 712F 3.1 593P 8.3T

FOREVER SCHOON JESSIE 2

10302542C

ARDROSSAN EV KATES TRIDENT *TF
144136 12-03 95 EEEE
PTA +3.13SCC -1.2PL -1.6DPR
PTA +44M +15F +9P 99R
PTA% +.07 +.04
PTAT +.80T 98R 12/10
D/AV 18222M 3.9 709F 3.2 577P 8.3T

DALTONDALE R. HALO

100223048 5-05 88
NMS +115
PTA +3.06SCC -0.3PL +0.4DPR
PTA +788M +25F +16P 49R
PTA\$ +115CY 12/10
PTA% -.03 -.02
PPA +3332M +113F +68P
CLASS ST6 SR7 BD8 DF6 RA6 RW5 LS7 FA7
FU8 UH8 UW6 UC4 UD5 TP8 TL6 LR8

Sr. 2-Year-Old

A19 \$_____

**HI-FASHION
VERN'S LAUREN**

87.5% AYRSHIRE 12/06/08 FEMALE
100560059

87.5%
P- +25

BRED 7-7-10 TO
LONE BIRCH MASTERPIECE

ARTHUR, BRAD & BRIAN
6602 N AVE
MAYNARD IA 50655
319-283-5529

HI-FASHION THE SHOW'S VERN

100487547
HI-FASHION P.T. LEXI
100560040 75%

ARROWHEAD-MARALISE THE SHOW

100373426
HI-FASHION PRIME TIME VERDA
100240526 3-09 79
GOLD % FAT % PRT
2-11 2 305 18890 3.9 745 3.3 616
365 21870 4.0 880 3.3 725
4-07 2 305 21020 4.2 878 3.1 653
365 23880 4.3 1026 3.2 760

CONEBELLA TRIDENT'S PRIME TIME

100176449
PTA +3.17SCC -1.3PL -1.7DPR
PTA +115M +8F +10P 60R
PTA% +.02 +.03
PTAT +.30T 51R 12/10
D/AV 16173M 4.0 648F 3.3 539P 8.3T

HI-FASHION SNOWBALL'S LOUISE

100560031 50%



HI-FASHION XAVIER'S JORDYN
SELLING AS LOT A20

Sr. 2-Year-Old

A20 \$ _____

**HI-FASHION
XAVIER'S JORDYN**

PUREBRED AYRSHIRE 12/08/08 FEMALE
100557170

P- +32

1ST WINTER CALF - 2009 INTERNATIONAL JR
JR ALL-AMERICAN WINTER CALF - 2009
3RD WINTER YEARLING - 2010 CENTRAL NAT'L JR

SELLING JUST FRESH

AGAWAM GRIFFEY XAVIER
62373507

HI-FASHION PRIME TIME JADE

100327706						
NM\$	-125					
PTA	+2.96	SCC	-0.8	PL	-0.7	DPR
PTA	-322	M	-13	F	-10	50R
PTA\$	-125	CY				12/10
PPA	-1430	M	-49	F	-47	P
GOLD						
			%	FAT	%	PRT
2-09	2	279	9770	4.2	409	3.3 320
4-02	2	305	14500	4.1	597	3.1 452
		365	16410	4.1	679	3.2 518

BROW-AYR TRIDENT GRIFFEY

100056044						
PTA	+2.99	SCC	+0.4	PL	+0.3	DPR
PTA	+102	M	+19	F	+13	95R
PTA%			+0.8		+0.5	
PTAT	-.30	T			80R	12/10
D/AV	18397	M	3.9	724	F 3.2	581P 8.2T

AGAWAM BBBK RUNAWAY

100095854 5-05 89						
GOLD						
			%	FAT	%	PRT
2-00	2	305	12350	4.0	490	3.6 440
		341	13360	4.0	539	3.6 481
3-00	2	305	17830	4.7	839	3.4 605
		322	18360	4.7	866	3.4 628
4-01	2	305	17900	4.2	745	3.6 636
		322	18400	4.2	771	3.6 657
5-01	2	296	18250	5.6	1026	3.4 626
6-00	2	305	20570	6.0	1232	3.4 705
		327	21430	6.1	1298	3.4 736

CONEBELLA TRIDENT'S PRIME TIME

100176449						
PTA	+3.17	SCC	-1.3	PL	-1.7	DPR
PTA	+115	M	+8	F	+10	60R
PTA%			+0.2		+0.3	
PTAT	+.30	T			51R	12/10
D/AV	16173	M	4.0	648	F 3.3	539P 8.3T

HI FASHION SNOWBALL JACKIE

100109416 4-00 83						
GOLD						
			%	FAT	%	PRT
2-11	2	305	15450	3.8	594	3.2 491
3-11	2	305	17890	3.8	678	3.1 560
		365	19260	3.8	733	3.2 607
5-06	2	305	15450	3.9	605	3.4 519
		320	15900	3.9	626	3.4 536
6-09	2	305	20510	4.0	823	3.3 686
		317	21090	4.0	849	3.4 711
7-09	2	270	13690	3.6	488	3.3 453
8-11	2	255	12220	3.6	439	3.2 387

ARTHUR, BRAD & BRIAN
6602 N AVE
MAYNARD IA 50655
319-283-5529

Sr. 2-Year-Old

A21 \$ _____

DALTONDALE RHYTHM KATIE

PUREBRED AYRSHIRE 12/28/08 FEMALE
100555990

P- +50

PASTURE BRED, DUE 4-12-11 TO
FAMILY-AF-AYR SOLDIER DUFFY

DALTONDALE FARMS
N 9210 HWY 83
HARTLAND WI 53029
262-966-2608

PALMYRA JERRY'S RHYTHM-ET

100279816
PTA +2.84SCC +0.9PL -0.4DPR
PTA -100M +9F -9P 78R
PTA% +.07 -.03
PTAT +.70T 58R 12/10
D/AV 0M 0F 8.6T

DALTONDALE LEVI KAREN

100467712 3-06 87
NMS +1
PTA +3.10SCC +2.4PL +0.1DPR
PTA -56M -6F -17P 45R
PTA\$ +1CY 12/10
PTA% -.02 -.08
PPA +584M +2F -23P
CLASS ST5 SR5 BD7 DF7 RA6 RW7 LS5 FA4
FU8 UH8 UW7 UC8 UD6 TP6 TL6 LR7
DHI % FAT % PRT
2-01 2 304 13700 3.7 513 2.7 370

KILDARE JERRY-ET

10002432C
PTA +2.49SCC +3.3PL -0.5DPR
PTA +367M +40F +20P 94R
PTA% +.14 +.05
PTAT +.40T 85R 12/10
D/AV 18905M 4.1 768F 3.2 611P 8.4T

GALNEY-EPC L.H. ROSY-ET

100110610 3-09 90
GOLD % FAT % PRT
2-00 2 305 21110 3.7 779 2.9 621
365 25010 3.7 920 3.0 745
3-03 2 305 26350 3.9 1018 3.1 817
365 30679 3.9 1210 3.2 969
4-06 2 305 29510 3.7 1086 3.0 887
365 32980 3.8 1238 3.1 1014
5-08 2 305 24470 3.9 961 3.1 755
365 29185 3.9 1125 3.1 918
LIFE 1684 126800 3.8 4806 3.1 3970

MOY-AYR OLYMPIC 2 LEVI-ET-ET

100201471
PTA +3.35SCC -0.5PL -0.6DPR
PTA -265M -6F -20P 57R
PTA% +.02 -.06
PTAT 50R 12/10
D/AV 17354M 3.7 641F 3.0 520P 8.3T

DALTONDALE KARA

100337020 6-09 86
DHI % FAT % PRT
2-02 2 305 11700 3.7 430 2.9 338
329 12270 3.7 450 2.9 354
3-03 2 301 13730 3.5 487 2.9 398
4-02 2 305 18330 3.3 606 2.8 515
353 19200 3.3 630 2.8 546
5-04 2 305 15640 3.0 477 2.7 425
323 15790 3.0 480 2.7 431

Jr. 2-Year-Old

A22 \$ _____

DALTONDALE AMBUSH MELODY

PUREBRED AYRSHIRE 03/19/09 FEMALE
100562417

P5 +91

PASTURE BRED, DUE APRIL/MAY TO
FAMILY-AF-AYR SOLDIER DUFFY

TETZLAFF, NICK
9210 HWY 83
HARTLAND WI 53029
262-719-1165

BONNIE BRAE AMBUSH-ET

7592419C
PTA +0F +0P 0R
PTAT +.10T 20R 12/10

DALTONDALE BBK MADISON

100461024 3-08 84
NMS +48
PTA +3.04SCC +1.7PL +0.4DPR
PTA -424M -10F -2P 52R
PTA\$ +48CY 12/10
PTA% +.04 +.06
PPA -956M -21F
CLASS ST6 SR7 BD8 DF7 RA6 RW7 LS7 FA4
FU3 UH7 UW7 UC7 UD6 TP7 TL6 LR8
DHI % FAT % PRT
2-06 2 305 13710 4.4 604 3.3 448
354 15150 4.5 677 3.3 505

BIRGHDALE COPPER

10029773C
PTA +3.08SCC +2.3PL +0.7DPR
PTA +816M +18F +12P 93R
PTA% -.07 -.07
PTAT +.10T 83R 12/10
D/AV 19202M 3.7 712F 3.1 593P 8.3T

FOREVER SCHOON JESSIE 2

10302542C

BLACKADDAR B B KELLOGG

777850C
PTA +3.13SCC +3.0PL
PTA -690M -31F -13P 97R
PTA% -.02 +.05
PTAT +1.40T 95R 12/10
D/AV 17898M 3.8 685F 3.2 571P

DALTONDALE TUX MISCHIEF

100201930 6-03 91
DHI % FAT % PRT
2-02 2 334 16210 4.2 676 3.2 526
3-02 2 305 15810 3.8 608 3.3 515
4-06 2 306 18740 3.7 696 3.2 604
5-06 2 305 16960 3.8 642 3.2 551
6-09 2 305 17200 3.4 579 3.1 533



HI-FASHION XAVIER'S JORDYN, VG-85
ALL-AMERICAN JR. 3-YEAR-OLD, 2003
FULL SISTER TO DAM OF LOT A23

Jr. 2-Year-Old

A23

\$ _____

SKI-PAL L BREEZE

PUREBRED AYRSHIRE 03/28/09 FEMALE
 100568002

P- +65

PASTURE BRED, DUE AFTER 4-1-11 TO
 BALLS POKER

FAUCHER LUCKY-ET
 104318554C

SKI-PAL COR BEAUTY-ET
 100450147 3-04 85

NMS	-23								
PTA	+3.22	SCC	-0.8	PL	+1.0	DPR			
PTA	+212	M	-1	F	+9	P	50R		
PTA\$	-23	CY					12/10		
PTA%			-0.05		+0.01				
PPA	+1507	M	-4	F	+45	P			
CLASS	ST8	SR7	BD6	DF7	RA5	RW6	LS7	FA4	
	FU5	UH7	UW6	UC7	UD7	TP5	TL7	LR4	
DHI				%		FAT	%	PRT	
2-01	2	305	19880	3.7		729	3.2	646	
		314	20230	3.7		742	3.3	658	
3-01	2	285	22900	2.9		672	3.0	679	

SHADY WALNUT CONN

10304939C									
PTA	+3.06	SCC	+0.7	PL	-1.5	DPR			
PTA	+118	M	+32	F	+5	P	96R		
PTA%			+0.15		+0.01				
PTAT	-.30	T					90R	12/10	
D/AV	19437	M	4.0		781	F	3.1	612	8.2

FAUCHER PADDY LOULOU-ET
 8408401C

FOREVER SCHOON MM CORNELIUS-ET
 782514C

PTA	+3.17	SCC	+0.7	PL	+1.1	DPR			
PTA	+496	M	+21	F	+13	P	98R		
PTA%			+0.01		-0.01				
PTAT	+.20	T					95R	12/10	
D/AV	18652	M	3.8		714	F	3.1	580	8.3

JEN-AYR MIKE BEAUTY
 993133

DHI				%		FAT	%	PRT	
5-05	2	283	19300	3.3		640	2.9	564	
6-04	2	305	20100	3.2		649	2.8	570	
		346	21410	3.3		696	2.9	613	
9-01	2	346	17570	3.4		592	2.8	487	
10-03	2	242	13440	3.1		417	2.6	346	

SKI-PAL AYRSHIRES + KOSS, GERALD
 + KRAMER, DALTON
 PO BOX 302 EPWORTH IA 52045



SHULTS EVELYN'S LESLIE Z
 NOM ALL-AMERICAN JR 3-YEAR-OLD, 2005
 GRANDDAM OF LOT A24

Jr. 2-Year-Old

A24 \$ _____

**SKI-PAL CAPTAIN
 LILAC**

PUREBRED AYRSHIRE 03/28/09 FEMALE
 100563575 P- +52

PASTURE BRED AFTER 7-1-10 TO
 BALLS POKER

AYR BAY CAPTAIN
 7510475C

PTA +0F +0P OR
 PTAT +.30T 22R 12/10

SKI-PAL DEVLIN LILLY

100451269 3-08 82
 NMS +19
 PTA +2.87SCC +2.5PL +0.9DPR
 PTA -756M -24F -21P 47R
 PTA\$ +19CY 12/10
 PPA -1516M +.03 +.02
 -34F -43P
 CLASS ST8 SR7 BD7 DF5 RA4 RW7 LS6 FA6
 FU6 UH6 UW5 UC7 UD7 TP6 TL5 LR8
 DHI % FAT % PRT
 2-00 2 297 15430 3.9 597 3.2 497

DES CHAMOIS POKER-ET

8401621C
 PTA +2.91SCC +2.5PL -0.8DPR
 PTA +316M +24F +7P 90R
 PTA% +.06 -.02
 PTAT +1.50T 71R 12/10
 D/AV 19993M 4.0 790F 3.1 623P 8.4T

AYR BAY J JUDY

804709C
 DHI % FAT % PRT
 7-03 2 305 20011 4.5 902 3.2 648
 8-07 2 305 18688 4.2 787 3.2 600
 9-08 2 305 17403 4.4 765 3.2 551
 10-09 2 305 17824 4.4 791 3.2 569
 12-03 2 305 22502 4.4 990 3.2 710

FAMILY-AF-AYR BBBK DEVLIN-ET

100333192
 PTA +3.05SCC +3.5PL +0.4DPR
 PTA -700M -28F -19P 66R
 PTA% -.01 +.02
 PTAT +1.30T 67R 12/10
 D/AV 19975M 3.8 756F 3.2 638P 8.4T

SHULTS EVELYN'S LESLIE Z

100247868
 DHI % FAT % PRT
 4-00 2 207 15910 3.5 558 3.1 497

2ND JR 3-YEAR-OLD - 2005 CENTRAL NAT'L JR
 1ST JR 3-YEAR-OLD - 2005 SOUTHERN NAT'L
 2ND JR 3-YEAR-OLD - 2005 SOUTHERN NAT'L JR
 NOM ALL-AMERICAN JR 3-YEAR-OLD - 2005
 JR ALL-AMERICAN JR 3-YEAR-OLD - 2005

SKI-PAL AYRSHIRES+KOSS, GERALD
 +KOSS, ROBIN + WEDEWER, ROBIN
 PO BOX 302 EPWORTH IA 52045

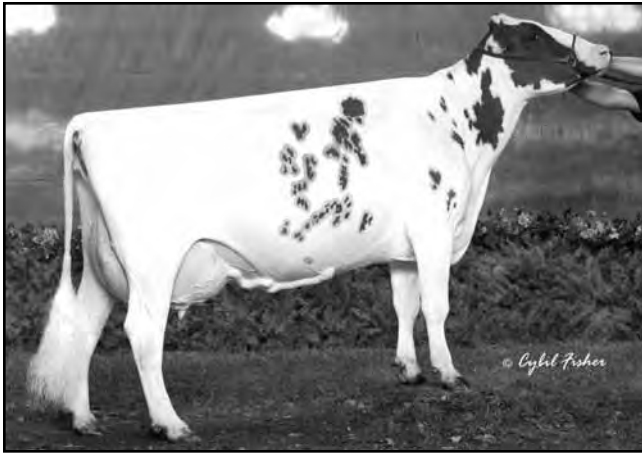

ROYALE-DIVIDE BBBK GRETA, EX-92
 4-01 312D 21,440M 3.2% 692F 3.3% 705P
 RESERVE ALL-AMERICAN 4-YEAR-OLD, 2007
 FULL SISTER OF LOT A25



ROYALE-DIVIDE HARM GREATNESS, EX-90
 3-03 313D 23,470M 3.1% 729F 3.2% 749P
 UNANIMOUS JR ALL-AMERICAN JR 3-YEAR-OLD, 2008
 FAMILY MEMBER OF LOT A25

Spring Yearling

A25 \$ _____

**P&A CITY
 SLICKERS BBBK
 GRACIE-ET**

PUREBRED AYRSHIRE 04/04/09 FEMALE
 68847290 P- +69

BLACKADDAR B B KELLOGG

777850C
 PTA +3.13SCC +3.0PL
 PTA -690M -31F -13P 97R
 PTA% -0.02 +.05
 PTAT +1.40T 95R 12/10
 D/AV 17898M 3.8 685F 3.2 571P

ROYALE-DIVIDE TRIDENT GARBO

100259438 9-09 91 2E
 NMS +43
 PTA +2.98SCC +0.9PL -1.0DPR
 PTA -220M +4F +1P 60R
 PTA\$ +43CY 12/10
 PTA% +.07 +.04
 PTAT +1.10T 58R 12/10
 PPA +131M +43F +25P
 CLASS ST8 SR8 BD9 DF7 RA5 RW8 LS5 FA4
 FU4 UH9 UW8 UC5 UD2 TP5 TL8 LR7
 GOLD % FAT % PRT
 2-00 2 305 19840 4.2 826 3.1 624
 354 21690 4.3 934 3.2 693
 3-01 2 255 15570 4.4 681 3.6 567
 4-01 2 305 22980 3.5 815 3.2 725
 5-09 2 305 25300 3.7 938 3.1 780
 365 28710 3.8 1082 3.2 906
 LIFE 1698 109000 4.0 4342 3.3 3643

BONNIE BRAE KELLOGG

140914
 PTA +2.91SCC +3.5PL +0.6DPR
 PTA -1119M -40F -33P 96R
 PTA% +.02 +.01
 PTAT +1.10T 93R 12/10
 D/AV 15574M 3.9 606F 3.1 490P 8.3T

BLACKADDAR MILKY MODEL

727084C
 DHI % FAT % PRT
 2-09 2 305 18854 3.7 694 3.2 608
 3-10 2 305 19967 3.7 745 3.2 648
 5-02 2 305 21288 3.9 822 3.3 708
 6-02 2 305 20137 3.9 785 3.2 653
 7-04 2 305 23893 4.4 1047 3.2 761
 8-09 2 305 20955 4.1 853 3.1 655
 LIFE 1830 125094 4.0 4946 3.2 4033

ARDROSSAN EV KATES TRIDENT *TF

144136 12-03 95 EEEE
 PTA +3.13SCC -1.2PL -1.6DPR
 PTA +44M +15F +9P 99R
 PTA% +.07 +.04
 PTAT +.80T 98R 12/10
 D/AV 18222M 3.9 709F 3.2 577P 8.3T

ROYALE-DIVIDE BBK GABRIELLA-ET

1003974
 GOLD % FAT % PRT
 2-03 2 305 16550 3.1 516 3.4 565
 3-08 2 258 8960 3.8 340 3.5 314
 4-07 2 211 6310 4.4 279 3.4 217
 6-02 2 305 13470 3.1 423 3.2 431
 365 14540 3.2 472 3.2 469

P&A AYRSHIRES & CITY SLICKERS
 1507 300TH AVE
 DYERSVILLE IA 52040
 563-875-7495

Fall Yearling

A26 \$_____

DUSTY HOLLOW MASTERPIECE ANGEL

PUREBRED AYRSHIRE 09/01/09 FEMALE 69358527

P5 +89

DUE 8-7-11 TO ANMAR PETER POWER-ET

MATERNAL SISTER TO LOT 34

MEYER, NATHAN 26009 LINCOLN RD WEST UNION IA 52175 563-380-8698

LONE BIRCH MASTERPIECE

100273481 PTA +2.70SCC +3.8PL -0.7DPR PTA +502M +12F -8P 89R PTA% -0.04 -0.13 PTAT +.70T 74R 12/10 D/AV 18599M 3.9 719F 3.0 556P 8.4T

OAK-VALLEY CORNELIUS AUTUMN

100475566 NMS +68 PTA +3.15SCC +0.8DPR PTA +405M +25F +11P 55R PTA\$ +68CY 12/10 PTA% +.05 -.01 PPA +1968M +98F +59P

WOODLAND VIEW PARDNER-ET

811799C PTA +2.88SCC +2.6PL -0.6DPR PTA +525M +28F +12P 98R PTA% +.04 -.02 PTAT +.20T 95R 12/10 D/AV 19130M 3.9 746F 3.1 597P 8.3T

LONE-BIRCH B. B. KELL MAGIC

1004038 7-11 93 2E DHI % FAT % PRT 2-10 2 298 23279 4.1 953 3.3 762 3-10 2 305 19390 4.1 803 3.2 629 4-10 2 305 21357 4.1 871 3.2 673 5-10 2 305 16687 4.4 732 3.2 541

FOREVER SCHOON MM CORNELIUS-ET

782514C PTA +3.17SCC +0.7PL +1.1DPR PTA +496M +21F +13P 98R PTA% +.01 -.01 PTAT +.20T 95R 12/10 D/AV 18652M 3.8 714F 3.1 580P 8.3T

OAK-VALLEY LOVELY ALOHA

100355442 GOLD % FAT % PRT 2-01 2 271 15590 4.3 677 3.1 483 2-11 2 305 16070 4.8 778 3.1 504 339 16430 4.8 791 3.1 516 4-01 2 305 16420 4.3 712 3.1 513 306 16440 4.3 713 3.1 514 5-04 2 292 16430 4.5 740 3.1 511

Fall Yearling

A27 \$_____

NEW-AYR SNEEZY'S SNIFFEL

PUREBRED AYRSHIRE 11/10/09 FEMALE 69353762

P- -24

YELLOW BRIAR JOURNALIST

8480934C PTA +3.42SCC -3.2PL -2.0DPR PTA +452M +14F +14P 92R PTA% -.02 PTAT +.60T 69R 12/10 D/AV 19037M 3.8 729F 3.1 599P 8.4T

NEW-AYR SLEEPY'S SNEEZY

65008957 NMS -58 PTA +2.97SCC -1.9PL -1.7DPR PTA +517M +12F +11P 47R PTA\$ -58CY 12/10 PTA% -.04 -.03 PPA +1772M +54F +38P

ROI GALANT

816391C PTA +3.52SCC -0.6PL +0.9DPR PTA -276M -1F +2P 94R PTA% +.05 +.06 PTAT +.10T 88R 12/10 D/AV 17522M 3.9 683F 3.2 567P 8.4T

YELLOW BRIAR JOLLY

10030863C DHI % FAT % PRT 2-10 2 305 18157 4.0 725 3.5 633 4-10 2 305 19315 3.9 745 3.4 653 6-07 2 305 23827 3.8 904 3.3 787

COVEY-PALMYRA O. RIPKEN-ET

150076 PTA +3.24SCC -1.8PL -3.0DPR PTA +714M +14F +15P 95R PTA% -.07 -.04 PTAT +.50T 90R 12/10 D/AV 19202M 3.8 729F 3.1 596P 8.4T

NEW-AYR AMANDA'S SLEEPY

100113538 DHI % FAT % PRT 3-08 2 305 9720 4.3 418 3.5 340 339 10230 4.3 441 3.5 360 5-11 2 305 13100 3.9 505 3.3 426 334 13960 3.8 535 3.3 454

HANSON, LINDA SACQUITNE 35400 STATE HWY 1 NE GOODRIDGE MN 56725 218-378-4588

Winter Yearling

A28 \$_____

**BRIJ-AYR-FARM
TIPSEY**

PUREBRED AYRSHIRE 01/20/10 FEMALE
66582855 P- +18

BEL-ACRES LUNSFORD
100481318

JUSTAMERE BRIJ-AYR-FARM TERA
100302435

NMS\$	+11								
PTA	+2.99SCC	-0.3PL	-0.1DPR						
PTA	+305M	+6F	+7P	52R					
PTA\$	+11CY			12/10					
PTA%		- .03	- .02						
PPA	+239M	+13F	+8P						
DHI		%	FAT %	PRT					
3-03	2 293	12490	4.0	503	3.6	444			
4-03	2 305	13190	4.2	557	3.7	482			
5-06	2 299	12800	4.3	554	3.2	406			
6-06	2 259	13250	3.9	514	3.3	441			

VALLEY-VIEW CORNELIUS SENATOR-ET

100177486									
PTA	+3.20SCC	-0.4PL	-0.4DPR						
PTA	+254M	+32F	+7P	64R					
PTA%		+ .12	- .01						
PTAT	+ .40T		68R	12/10					
D/AV	18788M	3.9	727F	3.2	594P	8.6T			

RONDE VORTEX JANICE

100152067									
DHI		%	FAT %	PRT					
3-03	2 305	13770	3.5	488	3.0	419			
		309	13860	3.5	491	3.0	422		
4-03	2 285	13540	3.4	459	3.2	433			
5-06	2 305	13350	3.9	526	3.1	413			
		322	13460	3.9	531	3.1	417		
6-08	2 242	11030	3.7	410	3.2	348			

DALTONDALE BIG NICK-ET

100147346									
PTA	+3.08SCC	-2.8PL	-1.6DPR						
PTA	+985M	+21F	+21P	85R					
PTA%		- .09	- .05						
PTAT	-1.30T		73R	12/10					
D/AV	18895M	3.8	719F	3.1	579P	8.1T			

JUSTAMERE TAURUS TIFFANY

100165012									
DHI		%	FAT %	PRT					
3-01	2 305	9430	4.3	405	3.7	348			
		322	9780	4.3	420	3.7	362		
4-06	2 289	13020	3.1	398	3.6	468			
5-06	2 305	11680	3.5	408	3.6	420			
		327	12010	3.5	422	3.6	434		

RATHJEN, GENE & FAMILY
3157 140TH ST.
WILTON IA 52778
563-732-3603

Summer Yearling

A29 \$_____

**COOL-AYR
POKERS MARA**

PUREBRED AYRSHIRE 06/01/10 FEMALE
100607709 P5 +100

DES CHAMOIS POKER-ET
8401621C

PTA	+2.91SCC	+2.5PL	-0.8DPR						
PTA	+316M	+24F	+7P	90R					
PTA%		+ .06	- .02						
PTAT	+1.50T		71R	12/10					
D/AV	19993M	4.0	790F	3.1	623P	8.4T			

COOL-AYR RR MADDIE
100454619 5-04 88

NMS\$	-302								
PTA	+3.10SCC	-1.8PL	+0.9DPR						
PTA	-971M	-39F	-31P	32R					
PTA\$	-302CY			12/10					
PTA%		- .01							
PPA	-3061M	-119F	-84P						
CLASS	ST8 SR8 BD8 DF6 RA7 RW4 LS7 FA6								
	FU6 UH6 UW4 UC7 UD3 TP7 TL6 LR3								

WOODLAND VIEW PARDNER-ET

811799C									
PTA	+2.88SCC	+2.6PL	-0.6DPR						
PTA	+525M	+28F	+12P	98R					
PTA%		+ .04	- .02						
PTAT	+ .20T		95R	12/10					
D/AV	19130M	3.9	746F	3.1	597P	8.3T			

MARILIE B B POLKIE-ET

10014952C									
DHI		%	FAT %	PRT					
5-08	2 305	23042	3.9	891	3.4	780			
8-05	2 305	27244	4.8	1318	3.3	886			

COOL-AYR RED ROCK

100396777									
COOL-AYR MADONNA									
100095386	4-06	82							
GOLD		%	FAT %	PRT					
4-04	2 305	32570	2.7	892	2.9	945			
		365	36470	2.8	1025	2.9	1069		
6-07	2 305	22580	3.2	724	3.2	720			

COOLIDGE, DAVID & DAVE NISBIT
3150 60TH ST SE ROCHESTER MN 55904
507-282-3481

NEXT DAM:

COOL-AYR W-3 MELISSA									
5-05	2 305	40520	3.2	1316	2.9	1165			
		365	43440	3.3	1418	2.9	1259		



BONNIE BRAE AERO, EX-92
UNANIMOUS ALL-AMERICAN JR 3-YEAR-OLD, 2008
DAM OF LOT A30

Summer Yearling

A30 \$ _____

P&A-HALL POKER
ADDY-ET
 PUREBRED AYRSHIRE 06/03/10 FEMALE
 68847272 P5 +100

P&A AYRSHIRES & HALL'S AYRSHIRES
 C/O TOM & SARA KRUSE
 1507 300TH AVE DYERSVILLE IA 52040
 563-875-7495

DES CHAMOIS POKER-ET
 8401621C
 PTA +2.91SCC +2.5PL -0.8DPR
 PTA +316M +24F +7P 90R
 PTA% +.06 -.02
 PTAT +1.50T 71R 12/10
 D/AV 19993M 4.0 790F 3.1 623P 8.4T

BONNIE BRAE AERO
 100536812 4-03 92
 CLASS ST9 SR9 BD9 DF8 RA5 RW9 LS7 FA7
 FU7 UH8 UW9 UC8 UD7 TP7 TL5 LR8
 3-06 2 288 16855 3.7 621 3.2 538
 4-07 2 ME 19980 715 622

1ST JR 3-YEAR-OLD - 2008 CENTRAL NAT'L
 UNAN ALL-AMERICAN JR 3-YEAR-OLD - 2008
 2ND 4-YEAR-OLD - 2009 INTERNAT'L
 RESERVE SENIOR CHAMPION - 2009 INTERNAT'L
 1ST 4-YEAR-OLD - 2009 SOUTHERN NAT'L
 RES ALL-AMERICAN 4-YEAR-OLD - 2009

WOODLAND VIEW PARDNER-ET
 811799C
 PTA +2.88SCC +2.6PL -0.6DPR
 PTA +525M +28F +12P 98R
 PTA% +.04 -.02
 PTAT +.20T 95R 12/10
 D/AV 19130M 3.9 746F 3.1 597P 8.3T

MARILIE B B POLKIE-ET
 10014952C
 DHI % FAT % PRT
 5-08 2 305 23042 3.9 891 3.4 780
 8-05 2 305 27244 4.8 1318 3.3 886

BONNIE BRAE KODIAK -ET
 8370342C

BONNIE BRAE NABOB
 8370346C

Summer Yearling

A31 \$ _____

NEW-AYR
IRENE'S KAL
 PUREBRED AYRSHIRE 06/03/10 FEMALE
 69353777 P- +58

OPITZ, SHERRY NEWELL
 28952 ISLAND LAKE RD
 COLD SPRING MN 56320
 612-363-7968

SKI-PAL SPECIAL KALIFORNIA
 65391685
NEW-AYR IVORY'S IRENE
 100408681
 NMS\$ -55
 PTA +3.16SCC -2.0PL +0.3DPR
 PTA +73M +14F +6P 44R
 PTA\$ -55CY 12/10
 PTA% +.06 +.02
 PPA +338M +57F +23P

FOREVER SCHOON SPECIAL K
 10305587C
 PTA +2.98SCC +4.5PL +1.5DPR
 PTA -160M -7F -12P 96R
 PTA% -.04
 PTAT -.10T 88R 12/10
 D/AV 17576M 3.8 666F 3.1 540P 8.3T

SKI-PAL LOT KALLY
 100298088 4-01 93
 DHI % FAT % PRT
 2-10 2 301 15790 3.9 609 3.4 529
 3-09 2 305 24390 3.2 791 3.3 804
 322 25350 3.2 818 3.3 845
 4-09 2 305 21320 3.4 715 3.2 674
 363 23720 3.4 802 3.2 768

GOOD-VUE TRI MAGICIAN
 100352609
 PTA +3.26SCC -2.5PL -0.8DPR
 PTA +66M +10F +3P 58R
 PTA% +.04 +.01
 PTAT -.10T 34R 12/10
 D/AV 15290M 4.0 608F 3.2 485P

NEW-AYR CREAM'S IVORY
 100187979
 DHI % FAT % PRT
 2-02 2 305 10900 3.8 417 3.1 340
 308 10960 3.8 420 3.1 342
 4-00 2 239 12940 4.0 515 3.3 423
 4-10 2 248 11230 3.8 425 3.3 366
 5-09 2 305 17320 3.8 662 3.1 545
 322 17850 3.8 687 3.2 565
 6-11 2 239 12000 4.0 482 3.2 380



HAYNES-FARM MARSHALL'S WYNSTAR, EX-90
 2-03 365D 21,490M 3.7% 802F 3.2% 679P
 GRANDDAM OF LOT A32

Summer Yearling

A32 \$ _____

IOW-AYR HUMMER WHISTLE

PUREBRED AYRSHIRE 06/09/10 FEMALE
 69321009 P- +80

SKI-PAL HARLEY HUMMER-ET
 100577893

KAR-AYR POKER WILLOW
 65004528

NMS\$ +171
 PTA +2.83SCC +2.5PL -0.1DPR
 PTA +232M +9F +1P 44R
 PTA\$ +171CY 12/10
 PTA% -.03
 PPA +654M +35F +5P

VALLEY-VIEW CORNELIUS SENATOR-ET
 100177486
 PTA +3.20SCC -0.4PL -0.4DPR
 PTA +254M +32F +7P 64R
 PTA% +.12 -.01
 PTAT +.40T 68R 12/10
 D/AV 18788M 3.9 727F 3.2 594P 8.6T

RIGHT-ANGLE T HARLEY
 100364699 5-08 93 2E
 DHI % FAT % PRT
 2-00 2 281 14290 3.7 526 3.3 465
 2-11 2 305 16980 3.3 552 3.2 549
 346 18410 3.4 624 3.3 605
 4-02 2 264 14430 3.3 475 3.3 469

DES CHAMOIS POKER-ET
 8401621C
 PTA +2.91SCC +2.5PL -0.8DPR
 PTA +316M +24F +7P 90R
 PTA% +.06 -.02
 PTAT +1.50T 71R 12/10
 D/AV 19993M 4.0 790F 3.1 623P 8.4T

HAYNES-FARM MARSHALL'S WYNSTAR
 100342246 5-08 90
 GOLD % FAT % PRT
 2-03 2 305 18110 3.7 662 3.1 560
 365 21490 3.7 802 3.2 679
 3-05 2 305 16000 3.7 589 3.3 530
 335 16490 3.7 610 3.3 549
 4-06 2 305 19210 3.1 604 3.1 602
 320 19540 3.2 617 3.1 613
 5-07 2 305 18290 3.4 613 3.3 600

YARRABEE COWS LLC
 1832 400TH AVE
 BROOKLYN IA 52211
 641-990-6977

3RD WINTER YRLG - 2005 SOUTHERN NAT'L
 3RD WINTER YRLG - 2005 SOUTHERN NAT'L JR
 NOM ALL-AMERICAN WINTER YEARLING - 2005
 NOM JR ALL-AMERICAN WINTER YEARLING - 2005
 1ST 5-YEAR-OLD - 2009 SOUTHERN NAT'L JR

Summer Yearling

A33 \$_____

HI-FASHION XAVIER XARA

PUREBRED AYRSHIRE 07/09/10 FEMALE 100606043

P- +50

AGAWAM GRIFFEY XAVIER 62373507

HI-FASHION SHIPLEY'S VIBRATE 100492820

BROW-AYR TRIDENT GRIFFEY

100056044 PTA +2.99SCC +0.4PL +0.3DPR PTA +102M +19F +13P 95R PTA% +.08 +.05 PTAT -.30T 80R 12/10 D/AV 18397M 3.9 724F 3.2 581P 8.2T

AGAWAM BBBK RUNAWAY

100095854 5-05 89 GOLD % FAT % PRT 2-00 2 305 12350 4.0 490 3.6 440 341 13360 4.0 539 3.6 481 3-00 2 305 17830 4.7 839 3.4 605 322 18360 4.7 866 3.4 628 4-01 2 305 17900 4.2 745 3.6 636 322 18400 4.2 771 3.6 657 5-01 2 296 18250 5.6 1026 3.4 626 6-00 2 305 20570 6.0 1232 3.4 705 327 21430 6.1 1298 3.4 736

MAPLE-DELL SHIPLEY-ET

100378168 PTA +2.81SCC +1.1PL -0.7DPR PTA +264M +13F +7P 85R PTA% +.02 -.01 PTAT +.20T 76R 12/10 D/AV 19072M 3.8 721F 3.1 594P 8.3T

HI-FASHION ALYDAR VIOLET

100289251 GOLD % FAT % PRT 3-01 2 305 12030 3.7 449 3.3 397 335 12770 3.8 488 3.3 426

BIEBER, BLAKE 733 HODGIN RD SPRINGVILLE IA 52336 319-480-6263

Fall Calf

A34 \$_____

DUSTY HOLLOW CANNON ASHLYN

PUREBRED AYRSHIRE 09/01/10 FEMALE 69358528

P- +64

PALMYRA JERRY'S CANNON

100279722 PTA +2.63SCC +0.4PL -0.4DPR PTA +639M +25F +23P 86R PTA% +.02 PTAT -.30T 72R 12/10 D/AV 19146M 3.8 736F 3.1 603P 8.0T

OAK-VALLEY CORNELIUS AUTUMN

100475566 NMS\$ +68 PTA +3.15SCC +0.8DPR PTA +405M +25F +11P 55R PTA\$ +68CY 12/10 PTA% +.05 -.01 PPA +1968M +98F +59P

KILDARE JERRY-ET

10002432C PTA +2.49SCC +3.3PL -0.5DPR PTA +367M +40F +20P 94R PTA% +.14 +.05 PTAT +.40T 85R 12/10 D/AV 18905M 4.1 768F 3.2 611P 8.4T

PALMYRA RECRUITER'S CHARMING-ET

100169249 3-01 87 GOLD % FAT % PRT 1-11 2 305 22810 3.7 835 3.1 696 318 23420 3.7 861 3.1 716 2-11 2 305 30260 3.5 1074 3.1 933 365 34610 3.6 1243 3.1 1085 4-01 2 291 25530 3.5 882 2.9 750 5-01 2 305 29860 3.4 1006 3.0 886 317 30610 3.4 1040 3.0 912 6-00 2 305 29560 3.6 1060 3.0 892 352 32450 3.7 1188 3.1 991 LIFE 1826 164280 3.6 5917 3.0 4961

FOREVER SCHOON MM CORNELIUS-ET

782514C PTA +3.17SCC +0.7PL +1.1DPR PTA +496M +21F +13P 98R PTA% +.01 -.01 PTAT +.20T 95R 12/10 D/AV 18652M 3.8 714F 3.1 580P 8.3T

OAK-VALLEY LOVELY ALOHA

100355442 GOLD % FAT % PRT 2-01 2 271 15590 4.3 677 3.1 483 2-11 2 305 16070 4.8 778 3.1 504 339 16430 4.8 791 3.1 516 4-01 2 305 16420 4.3 712 3.1 513 306 16440 4.3 713 3.1 514 5-04 2 292 16430 4.5 740 3.1 511

MEYER, NATHAN 26009 LINCOLN RD WEST UNION IA 52175 563-380-8698

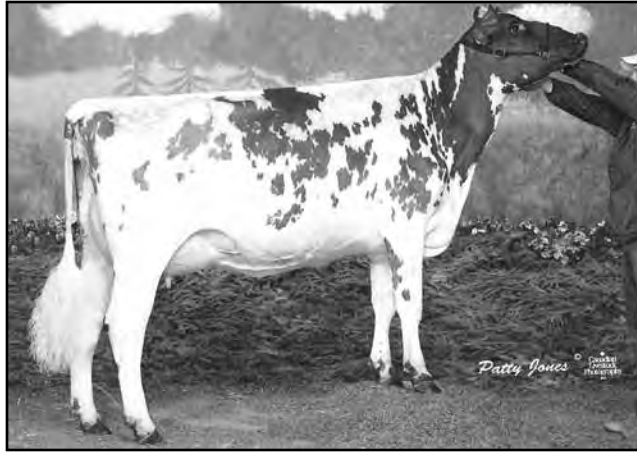

DREAM RIDGE ISABELLE, VG-87
 2-07 365D 22,596M 4.8% 1037F 3.1% 710P
 DAM OF LOT 35

A35

\$ _____

Fall Calf

**P&A RAWHIDE
 ISABELLE-ET**

PUREBRED AYRSHIRE 9/1/10
 REGISTRATION PENDING

FEMALE

CKO RAWHIDE-ET

100472376
 PTA 333M +45F +7P 56R
 PTA% +.17 -.02
 PTAT -.40T 38R 12/10
 D/AV 18759M 4.2 787F 3.1 589P 8.3T

DREAM RIDGE ISABELLE

100520855, EX-90
 2-07 2 305 19353 4.8 893 3.1 602
 365 22596 1037 710

RES ALL-CANADIAN JR 2, 2007

SHADY WALNUT CONN

10304939C
 PTA +118M +3F +P 9R
 PTA% +.15 +.01
 PTAT -.30T 90R 12/10
 D/AV 19437M 4.0 781F 3.1 612P 8.2T

COVEY-FARMS RETRACE RAE

100086513 10-02 95 3E
 GOLD % FAT % PRT
 4-06 2 305 26970 4.4 1188 2.6 705
 365 30280 4.3 1311 2.7 807
 5-07 2 305 25190 3.9 974 2.8 699
 365 28520 3.8 1095 2.8 804
 7-10 2 305 26150 4.1 1067 2.6 691
 365 31690 3.9 1251 2.7 849
 9-10 2 305 26640 3.7 973 2.7 716
 365 30480 3.6 1104 2.7 830
 LIFE 2578 178690 3.9 6905 2.8 5020

ROSAYRE FINALIST

8447163C

ST CLEMENT VERNY

100512736C VG-86 CAN
 2-06 2 305 20088 4.0 805 3.4 677
 3-10 2 305 21202 4.4 930 3.7 783
 5-03 2 305 23292 4.4 1023 3.6 831
 6-03 2 305 23503 4.3 1008 3.6 855

FAIRBANKS, DOUG
 ANAMOSA, IA

A36

Fall Calf

\$ _____

DOUBLE A SWANSON'S MB CASSIE

PUREBRED AYRSHIRE 09/02/10 FEMALE
65974449

P- +80

RATHJEN, GENE & FAMILY
3157 140TH ST.
WILTON IA 52778
563-732-3603

TERRACE BANK MOMMA'S BOY-ET
105311129C

DOUBLE A & SWANSON'S T. CASPER

64527488					
NM\$	-60				
PTA	+2.88SCC	+1.2PL	+0.3DPR		
PTA	-623M	-22F	-21P	27R	
PTA\$	-60CY			12/10	
PTA%		+ .01	- .01		
PPA	-1970M	-74F	-63P		

CEDARVALE CHARLESTON

100193589					
PTA	+2.72SCC	+0.7PL	+0.4DPR		
PTA	-500M	-18F	-17P	67R	
PTA%		+ .01	- .01		
PTAT	+ .80T		62R	12/10	
D/AV	19738M	3.7	735F	3.1	612P 8.5T

BLACKADDAR KELLY'S MODEL-ET
10014826C

DOUBLE-A DOC'S TUCKER
65003107

DOUBLE A@SWANSON'S MIST CASIDY

65003093					
GOLD					
2-03	2	305	13070	4.3	FAT % PRT
		333	14300	4.3	561 3.1 404
3-03	2	305	16460	4.0	618 3.1 448
		365	19230	4.0	663 3.2 533
					765 3.3 639



COVEY-P&A CAL JEWEL
HM ALL-AMERICAN WINTER CALF, 2007
DAM OF LOT A37

A37

Fall Calf

\$ _____

COVEY-P&A- STILLMORE BEN JEMINI

97.68% AYRSHIRE 09/09/10 FEMALE
68847306 97.68%
P7 +136

PALMYRA JERRY BENDIG-ET

100323168					
PTA	+2.82SCC	+2.1PL	-0.7DPR		
PTA	+1275M	+56F	+35P	80R	
PTA%		+ .03	- .03		
PTAT	+ .70T		61R	12/10	
D/AV	OM	OF		8.6T	

COVEY-P&A CAL JEWEL-ET

100497133					
3-11 89					
PTAT	+ .60T		44R	12/10	
CLASS	ST9 SR7 BD7 DF7 RA5 RW7 LS5 FA7				
	FU6 UH6 UW7 UC6 UD6 TP5 TL7 LR7				

3RD WINTER CALF - 2007 CENTRAL NATIONAL
HM ALL-AMERICAN WINTER CALF - 2007

KILDARE JERRY-ET

10002432C					
PTA	+2.49SCC	+3.3PL	-0.5DPR		
PTA	+367M	+40F	+20P	94R	
PTA%		+ .14	+ .05		
PTAT	+ .40T		85R	12/10	
D/AV	18905M	4.1	768F	3.2	611P 8.4T

PALMYRA RENO BETHANY-ET

100101191 3-06 90					
GOLD					
1-11	2	365	26925	3.9	FAT % PRT
		365	30930	3.6	1038 3.1 847
3-01	2	365	35780	3.8	1104 3.3 1006
4-08	2	365	35780	3.8	1374 3.1 1123
LIFE	1551	120700	3.7	4496	3.2 3855

MARGOT CALIMERO

10310847C					
90.75%					
PTA	+2.95SCC	+1.9PL	+1.1DPR		
PTA	-37M	+13F	+4P	93R	
PTA%		+ .08	+ .03		
PTAT	+1.10T		85R	12/10	
D/AV	19109M	3.9	743F	3.2	607P 8.4T

COVEY-FARMS FOREVER JADE

100304923 7-02 93					
2E					
GOLD					
3-05	2	365	31380	3.3	FAT % PRT
		305	25700	3.6	1038 2.9 909
4-08	2	365	29610	3.6	916 2.8 732
6-08	2	365	114240	3.5	1053 2.8 836
LIFE	1577	114240	3.5	4044	2.9 3362

2ND SR 3-YEAR-OLD - 2004 CENTRAL NATIONAL
RES ALL-AMERICAN SR 3-YEAR-OLD - 2004
2ND 4-YEAR-OLD - 2005 CENTRAL NATIONAL
RES ALL-AMERICAN 4-YEAR-OLD - 2005

COVEY FARMS & P&A FARMS &
STILLMORE CATTLE CO
1507 300TH AVE DYERSVILLE IA 52040

A38

Fall Calf

\$ _____

FAMILY-AF-AYR

P KYM

PUREBRED AYRSHIRE 10/06/10 FEMALE
100605172

P- +59

FAMILY-AF-AYR FARM
GREG BORCHARDT FAMILY
2880 KRUPKE RD CALEDONIA IL 61011
815-765-2506

DES CHAMOIS PRESTIGE

100581652
PTAT +.50T 22R 12/10

FAMILY-AF-AYR M.L. KARI

100535848

SAGUENAYENNE KATE MEDALIST-ET

10027041C
PTA +3.05SCC +4.2PL +0.3DPR
PTA -341M -17F -9P 89R
PTA% -.02 +.01
PTAT +.80T 68R 12/10
D/AV 17315M 3.8 655F 3.1 542P 8.3T

MARILIE B B POLKIE-ET

10014952C
DHI % FAT % PRT
5-08 2 305 23042 3.9 891 3.4 780
8-05 2 305 27244 4.8 1318 3.3 886

NEW VISION W. MAJOR LEGUE

145548
PTA +3.22SCC -0.1PL -1.9DPR
PTA +612M +3F +12P 92R
PTA% -.11 -.04
PTAT +.10T 83R 12/10
D/AV 18820M 3.7 704F 3.1 582P 8.4T

FAMILY-AF-AYR JOSHUA KENDRA

100358883
GOLD % FAT % PRT
2-07 2 305 14090 4.1 573 3.2 455
364 15730 4.0 636 3.3 517

A39

Winter Calf

\$ _____

KIRKAMO RIGGINS VANESSA

PUREBRED AYRSHIRE 12/01/10 FEMALE
100604733

P5 +96

PALMYRA POKER RIGGINS-ET

65459499
PTA +OF +OP OR
PTAT +1.10T 30R 12/10

VALLEY-VIEW ST. PAT VERA

100350988 6-05 89
NMS -120
PTA +3.22SCC -2.7PL +0.2DPR
PTA -200M +14F +2P 53R
PTA\$ -120CY 12/10
PTA% +.12 +.05
PPA +161M +58F +21P
CLASS ST8 SR8 BD8 DF7 RA5 RW9 LS6 FA6
FU5 UH7 UW6 UC6 UD4 TP5 TL7 LR5
DHI % FAT % PRT
6-02 2 305 21150 4.5 955 3.2 668

DES CHAMOIS POKER-ET

8401621C
PTA +2.91SCC +2.5PL -0.8DPR
PTA +316M +24F +7P 90R
PTA% +.06 -.02
PTAT +1.50T 71R 12/10
D/AV 19993M 4.0 790F 3.1 623P 8.4T

PALMYRA ROMEO ROSY-ET

100334625 3-11 92
GOLD % FAT % PRT
2-03 2 305 21450 4.3 921 3.2 691
341 23860 4.2 1013 3.3 784
3-04 2 305 25580 4.0 1015 3.0 759
350 28000 4.0 1121 3.0 844
4-05 2 305 24020 4.3 1038 3.1 750

VALLEY-VIEW CRNLIUS ST PATICK-ET

100098624
PTA +3.54SCC -4.7PL +0.6DPR
PTA -182M +16F -2P 89R
PTA% +.13 +.02
PTAT -.80T 80R 12/10
D/AV 17874M 4.0 713F 3.2 564P 8.1T

VALLEY-VIEW DALTON VERNA

1018317 2-11 81
GOLD % FAT % PRT
4-10 2 305 17770 4.6 823 3.9 694
312 17920 4.6 828 3.9 700
5-11 2 305 19470 4.3 837 3.7 717
325 20120 4.3 861 3.7 743
7-01 2 305 20770 3.6 751 4.4 919
365 23720 3.7 867 3.5 837
8-08 2 305 20340 3.8 769 3.4 684
365 23820 3.8 896 3.4 806
10-08 2 305 20290 3.7 748 3.4 683
364 22610 3.7 838 3.4 770
LIFE 1966 117620 4.0 4683 3.6 4219

CHRISTIE, KIRK D.
51571 HWY. 210
SLATER IA 50244
515-685-2042

A40

Winter Calf

\$ _____

KIRKAMO RIGGINS RJ

PUREBRED AYRSHIRE 12/02/10 FEMALE
100604742

P- +89

CHRISTIE, KIRK D.
51571 HWY. 210
SLATER IA 50244
515-685-2042

PALMYRA POKER RIGGINS-ET

65459499
PTA +0F +0P OR
PTAT +1.10T 30R 12/10

AMES RUNAWAY RENA

100323654 6-03 86
DHI % FAT % PRT
2-10 2 303 16710 3.7 616 3.2 537
3-09 2 305 19590 3.9 773 3.2 634
307 19660 3.9 776 3.2 636
4-09 2 305 20970 3.9 814 3.3 684

DES CHAMOIS POKER-ET

8401621C
PTA +2.91SCC +2.5PL -0.8DPR
PTA +316M +24F +7P 90R
PTA% +.06 -.02
PTAT +1.50T 71R 12/10
D/AV 19993M 4.0 790F 3.1 623P 8.4T

PALMYRA ROMEO ROSY-ET

100334625 3-11 92
GOLD % FAT % PRT
2-03 2 305 21450 4.3 921 3.2 691
341 23860 4.2 1013 3.3 784
3-04 2 305 25580 4.0 1015 3.0 759
350 28000 4.0 1121 3.0 844
4-05 2 305 24020 4.3 1038 3.1 750

COVEY-FARMS RAMSES RUNAWAY-ET

150115
PTA +3.12SCC -1.5PL -0.9DPR
PTA +188M +4F +5P 96R
PTA% -.01
PTAT -.10T 89R 12/10
D/AV 18579M 3.9 717F 3.1 582P 8.2T

AMES RENO QUICK

100203316

A41

Winter Calf

\$ _____

KIRKAMO RIGGINS AGATHA

PUREBRED AYRSHIRE 12/03/10 FEMALE
100604751

P- +90

CHRISTIE, KIRK D.
51571 HWY. 210
SLATER IA 50244
515-685-2042

PALMYRA POKER RIGGINS-ET

65459499
PTA +0F +0P OR
PTAT +1.10T 30R 12/10

BALL-AYR C. AGNES

100240580 7-09 87
NMS +103
PTA +2.94SCC +0.4PL +0.9DPR
PTA +260M +17F +6P 54R
PTA\$ +103CY 12/10
PTA% +.04 -.01
PPA +251M +46F +10P
CLASS ST7 SR7 BD7 DF7 RA5 RW8 LS7 FA5
FU5 UH8 UW7 UC8 UD4 TP5 TL7 LR4
DHI % FAT % PRT
2-06 2 296 13810 4.1 561 3.3 449
3-05 2 305 15750 4.1 643 3.3 517
308 15840 4.1 647 3.3 520
4-06 2 302 18010 3.6 645 3.2 584
6-05 2 305 18450 3.9 720 3.1 581

DES CHAMOIS POKER-ET

8401621C
PTA +2.91SCC +2.5PL -0.8DPR
PTA +316M +24F +7P 90R
PTA% +.06 -.02
PTAT +1.50T 71R 12/10
D/AV 19993M 4.0 790F 3.1 623P 8.4T

PALMYRA ROMEO ROSY-ET

100334625 3-11 92
GOLD % FAT % PRT
2-03 2 305 21450 4.3 921 3.2 691
341 23860 4.2 1013 3.3 784
3-04 2 305 25580 4.0 1015 3.0 759
350 28000 4.0 1121 3.0 844
4-05 2 305 24020 4.3 1038 3.1 750

FOREVER SCHOON MM CORNELIUS-ET

782514C
PTA +3.17SCC +0.7PL +1.1DPR
PTA +496M +21F +13P 98R
PTA% +.01 -.01
PTAT +.20T 95R 12/10
D/AV 18652M 3.8 714F 3.1 580P 8.3T

BALL-AYR H AMY

100197136

A42 *Winter Calf*
 \$ _____

**BRIJ-AYR-FARM
 ATLAS VERA**

PUREBRED AYRSHIRE 12/03/10 FEMALE
 70036232 P- +65

RATHJEN, GENE & FAMILY
 3157 140TH ST.
 WILTON IA 52778
 563-732-3603

ONWORD ATLAS-ET
 100557572

HEIMS PALMER VANESSA JJ10F
 100438150

NMS	+4				
PTA	+3.02SCC	-4F	+0.8DPR		
PTA	+161M		+3P	48R	
PTA\$	+4CY			12/10	
PTA%		-0.06	-0.01		
PPA	+556M	-11F	+2P		
DHI		%	FAT %	PRT	
2-04	2 305	10620	3.7	394 3.2	342

LAGACE MODEM-ET

8389304C
 PTA +2.81SCC +3.0PL -1.4DPR
 PTA +316M +22F +14P 90R
 PTA% +.05 +.02
 PTAT +.60T 72R 12/10
 D/AV 19838M 3.8 755F 3.1 613P 8.3T

ONWORD BBBK ABIGAIL

100316678 7-01 93 2E
 GOLD % FAT % PRT
 2-00 2 305 23140 4.0 918 3.0 688
 363 25990 4.1 1074 3.1 800
 3-02 2 305 20540 3.8 785 3.2 658
 5-00 2 305 29870 3.8 1133 3.0 890

CONEBELLA WANDRINGEYE PALMER

100224469
 PTA +3.15SCC -0.4PL +0.9DPR
 PTA -150M -6F +6P 90R
 PTA% +.06
 PTAT -.40T 73R 12/10
 D/AV 17837M 3.9 690F 3.2 571P 8.1T

HEIMS ZUES VANESSA

100074961 6-08 83
 DHI % FAT % PRT
 5-09 2 305 29060 3.7 1068 2.9 850

A43 *Winter Calf*
 \$ _____

**KIRKAMO
 HAMMER LILLY**

97.68% AYRSHIRE 12/13/10 FEMALE
 100604760 97.68%
 P- +46

CHRISTIE, KIRK D.
 51571 HWY. 210
 SLATER IA 50244
 515-685-2042

DU PETIT LAC HAMMER-ET

100545162 95.37%
 PTAT +.50T 23R 12/10

P&A PROFESSOR LORELAI

100440542 4-09 86
 NMS -133
 PTA +3.10SCC -0.5PL +0.4DPR
 PTA -161M -15F -14P 50R
 PTA\$ -133CY 12/10
 PTA% -0.05 -0.05
 PPA -220M -42F -31P
 CLASS ST3 SR7 BD7 DF6 RA5 RW6 LS7 FA3
 FU6 UH7 UW7 UC6 UD3 TP7 TL5 LR6
 DHI % FAT % PRT
 1-11 2 305 15430 3.3 510 2.9 447
 307 15490 3.3 512 2.9 448

MARGOT CALIMERO

10310847C 90.75%
 PTA +2.95SCC +1.9PL +1.1DPR
 PTA -37M +13F +4P 93R
 PTA% +.08 +.03
 PTAT +1.10T 85R 12/10
 D/AV 19109M 3.9 743F 3.2 607P 8.4T

DU PETIT LAC SYLVESTER HAMENDE

100329908C
 PTAT +.40T 21R 12/10

VALLEY-VIEW REBEL PROFESSOR

144312
 PTA +3.21SCC -1.2PL -0.8DPR
 PTA +228M +4F -3P 69R
 PTA% -0.03 -0.06
 PTAT -.80T 58R 12/10
 D/AV 17867M 3.8 687F 3.0 544P 8.3T

P & A GOLDEN LORETTA

100244324 6-10 82
 GOLD % FAT % PRT
 2-03 2 305 18730 3.6 665 3.0 567
 365 22100 3.6 787 3.0 672
 3-09 2 304 14030 3.9 548 3.0 425
 4-09 2 305 14170 3.5 501 3.0 427
 317 14320 3.5 506 3.0 432
 5-10 2 284 15650 3.5 550 2.8 444
 6-10 2 289 17700 3.8 680 3.0 529

A44 *Spring Calf*
\$ _____

**DALTONDALE
DUFFY RILEY**

94.43% AYRSHIRE 03/01/11 FEMALE
100608465 94.43%
P- +94

FAMILY-AF-AYR SOLDIER DUFFY-ET
100561078

DALTONDALE NORMANDIN RAYNA
100545555 88.87%

DALTONDALE FARMS
N 9210 HWY 83
HARTLAND WI 53029
262-966-2608

MAPLE-DELL SOLDIER-ET

144929 3-04 87 VVV+
PTA +2.94SCC +1.5PL +0.3DPR
PTA +66M -32F +1P 97R
PTA% - .19 - .01
PTAT +.30T 94R 12/10
D/AV 18374M 3.7 671F 3.1 572P 8.4T

FAMILY-AF-AYR DK DESIREE

120932 12-02 95 4E
GOLD % FAT % PRT
2-04 2 305 18030 3.9 697 3.1 556
365 20970 4.0 834 3.1 660
3-09 2 305 16440 4.0 655 3.2 531
336 17400 4.0 696 3.3 567
4-10 2 305 17480 3.5 609 3.1 540
365 19290 3.6 686 3.1 601
6-11 2 305 20410 3.9 791 3.0 604
365 22680 3.8 851 3.0 677
8-11 2 305 20200 3.9 780 3.0 602
365 22570 3.8 861 3.0 677
LIFE 2815 151220 3.8 5694 3.1 4679

DUO STAR NORMANDIN

100317070C 77.75%
PTA +2.74SCC +4.8PL +0.8DPR
PTA +1312M +44F +36P 84R
PTA% - .03 - .02
PTAT +.90T 64R 12/10
D/AV 20454M 3.9 795F 3.1 635P 8.1T

DALTONDALE J.S. ROSSIE

100381980 4-09 83
DHI % FAT % PRT
2-09 2 290 15020 3.8 565 3.1 467
3-08 2 280 13830 3.8 532 3.3 455
4-07 2 305 17380 3.8 669 3.1 531
306 17400 3.8 669 3.1 532

A45 *Spring Calf*
\$ _____

PEDIGREE INFORMATION WILL BE PROVIDED
AT THE SALE

RONN-AYR FARMS
DELBERT, MITCH & MARTY RONNEBAUM
2779 190TH ST EARLVILLE IA 52041
563-923-3711

**REGISTRATION
PENDING**

A46 *Spring Calf*
\$ _____

PEDIGREE INFORMATION WILL BE PROVIDED
AT THE SALE

TENTINGER, JIM & SHARON
40913 200 ST
REMSEN IA 51050
712-786-2302

**REGISTRATION
PENDING**

A47 *Spring Calf*
\$ _____

PEDIGREE INFORMATION WILL BE PROVIDED
AT THE SALE

TENTINGER, JIM & SHARON
40913 200 ST
REMSEN IA 51050
712-786-2302

**REGISTRATION
PENDING**



FAMILY-AF-AYR DENVER PAYTON, EX-91 2E
NOM ALL-AMERICAN 5-YEAR-OLD, 2010
DAM OF LOT A48

Embryo Package

A48 \$ _____

**REMINGTON X
 PAYTON EMBRYOS**

PACKAGE OF 4 #1 EMBRYOS

MAPLEBURN REMINGTON -ET
 10316238C

FAMILY-AF-AYR DENVER PAYTON
 100384965 5-11 91 2E P7 +119

NM\$	+164					
PTA	+2.90SCC	+2.7PL	+0.3DPR			
PTA	-97M	+10F	-1P		51R	
PTA\$	+164CY 12/10					
PTA%	+0.08		+0.01			
PTAT	+.50T		47R		12/10	
PPA	-423M		+41F		+6P	

CLASS	ST7	SR8	BD8	DF7	RA7	RW9	LS6	FA7
	FU9	UH7	UW8	UC6	UD5	TP6	TL5	LR5
GOLD			%		FAT %		PRT	
2-04	2	305	16360	4.3	701	3.3	534	
			361	18440	4.4	803	3.3	612
3-06	2	305	19650	4.2	819	3.3	648	
			312	19800	4.2	824	3.3	654
4-07	2	305	17690	5.2	927	3.3	592	
			307	17750	5.2	930	3.3	594

2ND 4-YEAR-OLD - 2009 INTERNATIONAL JR
 RES JR ALL-AMERICAN 4-YEAR-OLD - 2009
 1ST 5-YEAR-OLD - 2010 CENTRAL NATIONAL JR
 3RD 5-YEAR-OLD - 2010 INTERNATIONAL
 TOTAL PERFORMANCE WINNER - 2010 CENTRAL
 NATIONAL JR
 NOM ALL-AMERICAN 5-YEAR-OLD - 2010
 RES JR ALL-AMERICAN 5-YEAR-OLD - 2010

BORCHARDT, MATTHEW
 2880 KRUPKE RD.
 CALEDONIA IL 61011
 815-765-2506

BLACKADDAR B B KELLOGG

777850C

PTA	-684M	-32F	-12P	97R
PTA%	-.03		+.05	
PTAT	+1.20T		96R 4/10	
D/AV	17848M 3.8	682F 3.2	570P	8.5T

DE KOPPEL BBH PIA

800898C

5-00	2	305	23160	3.6	831	3.0	705
6-00	2	304	23710	3.8	897	3.0	721
7-00	2	305	27810	3.6	996	3.1	862

FAMILY-AF-AYR BRENDAN DENVER

100258969

PTA	+3.01SCC	+3.5PL	+0.4DPR	
PTA	+109M	+10F	+5P 60R	
PTA%	+.03		+.01	
PTAT	+.70T		60R 12/10	
D/AV	20469M 3.9	804F 3.2	653P	8.4T

KAM'S NATHANIEL PAMELA

100146895 6-02 92 2E

GOLD			%		FAT %		PRT	
4-08	2	305	20030	3.6	731	3.2	642	
			312	20260	3.7	742	3.2	651
5-09	2	305	19960	3.7	735	3.1	624	
			347	21600	3.8	811	3.2	684
6-10	2	305	18840	3.9	732	3.2	609	
			365	20900	3.9	806	3.2	677
7-11	2	305	20700	3.8	792	3.0	621	
			341	22110	3.8	836	3.0	665



ONWORD CALIMERO ADDY-ET, VG-89
 2-03 335D 27,076M 3.9% 1050F 3.2% 853P
 MATERNAL SISTER TO DAM OF LOT A49



ONWORD BBBK ABIGAIL, EX-93 2E
 5-00 305D 29,870M 3.8% 1133F 3.0% 890P
 GRANDDAM OF LOT A49

A49

\$ _____

Bull

ONWORD ANGELO-ET

95.37% AYRSHIRE
 66848126

04/07/10 MALE
 95.37%
 P- +100

MARGOT CALIMERO
 10310847C 90.75%
 PTA +2.95SCC +1.9PL +1.1DPR
 PTA -37M +13F +4P 93R
 PTA% +.08 +.03
 PTAT +1.10T 85R 12/10
 D/AV 19109M 3.9 743F 3.2 607P 8.4T

ONWORD MODEM ANGELICA-ET
 100535802
 NMS +276
 PTA +2.87SCC +4.5PL +0.4DPR
 PTA +201M +14F +6P 45R
 PTA\$ +276CY 12/10
 PTA% +.03
 PPA +214M +36F +14P
 2-07 2 272 18800 3.9 730 3.2 607
 RIP

DAM'S MATERNAL SISTER:
ONWORD CALIMERO ADDY-ET, VG-89
 2-03 2 335 27076 3.9 1050 3.2 853

ALL-AMERICAN SR 2, 2010
 UNAN ALL-AMERICAN WINTER YRLG, 2009
 ALL-AMERICAN WINTER CALF, 2008

ARDROSSAN EV KATES TRIDENT *TF
 144136 12-03 95 EEEE
 PTA +3.13SCC -1.2PL -1.6DPR
 PTA +44M +15F +9P 99R
 PTA% +.07 +.04
 PTAT +.80T 98R 12/10
 D/AV 18222M 3.9 709F 3.2 577P 8.3T

MARGOT COOKIE S
 10002523C 81.5%
 NMS +145
 DHI
 2-03 2 305 17752 3.8 679 3.4 595
 3-03 2 285 21083 3.9 825 3.4 719
 4-04 2 305 24207 4.1 994 3.3 796
 5-03 2 304 21363 4.0 844 3.3 712
 6-05 2 305 23252 5.8 1345 3.3 763
 LIFE 1504 107657 4.4 4687 3.3 3585

LAGACE MODEM-ET
 8389304C
 PTA +2.81SCC +3.0PL -1.4DPR
 PTA +316M +22F +14P 90R
 PTA% +.05 +.02
 PTAT +.60T 72R 12/10
 D/AV 19838M 3.8 755F 3.1 613P 8.3T

ONWORD BBBK ABIGAIL
 100316678 7-01 93 2E
 GOLD
 2-00 2 305 23140 4.0 918 3.0 688
 363 25990 4.1 1074 3.1 800
 3-02 2 305 20540 3.8 785 3.2 658
 5-00 2 305 29870 3.8 1133 3.0 890

2ND SPRING CALF - 2003 CENTRAL NAT'L JR
 NOM JR ALL-AMERICAN SPRING CALF 2003
 2ND SPRING YRLG - 2004 CENTRAL NAT'L JR
 1ST JR 3-YEAR-OLD - 2006 CENTRAL NAT'L
 RES INT CHAMP - 2006 CENTRAL NAT'L
 ALL-AMERICAN JR 3-YEAR-OLD - 2006

SCHUTTE, JONNA B
 13254 HICKORY AVE
 MONONA IA 52159
 563-539-4599



RONN-AYR BURDETTE GINNY, EX-90
 2-11 310D 31,220M 3.1% 955F 2.8% 867P
 DAM OF LOT A50



RONN-AYR BURDETTE GENTLE, VG-86
 1-10 20,213M 3.8% 758F 3.1% 626P ME
 UNAN ALL-AMERICAN MILKING YEARLING, 2010
 FULL SISTER TO DAM OF LOT A50

A50

\$ _____

Bull

**BAJ JACKSON
 JORGE**

97.68% AYRSHIRE
 100606034

04/20/10 MALE
 97.68%
 P5 +164

COVEY-P&A JACKSON-ET

100488829 95.37%
 PTAT +.60T 30R 12/10

RONN-AYR BURDETTE GINNY

65391718 3-01 90
 NMS +187
 PTA +2.90SCC +3.0PL +0.5DPR
 PTA\$ +191M -2F +7P 49R
 PTA% +187CY
 PTAT +.90T -.05 +.01 36R 12/10
 PPA +843M -17F +20P
 CLASS ST6 SR5 BD6 DF8 RA6 RW7 LS7 FA6
 FU7 UH8 UW8 UC7 UD6 TP7 TL6 LR8
 1-11 2 323 20631 3.9 824 3.0 624
 2-11 2 310 31220 3.1 955 2.8 867

MARGOT CALIMERO

10310847C 90.75%
 PTA +2.95SCC +1.9PL +1.1DPR
 PTA -37M +13F +4P 93R
 PTA% +.08 +.03
 PTAT +1.10T 85R 12/10
 D/AV 19109M 3.9 743F 3.2 607P 8.4T

COVEY-FARMS FOREVER JADE

100304923 7-02 93 2E
 GOLD % FAT % PRT
 3-05 2 305 27580 3.3 917 2.9 789
 365 31380 3.3 1038 2.9 909
 4-08 2 305 25700 3.6 916 2.8 732
 6-08 2 305 25310 3.5 893 2.8 711
 365 29610 3.6 1053 2.8 836
 LIFE 1577 114240 3.5 4044 2.9 3362

PALMYRA TRI-STAR BURDETTE-ET

100419568
 PTA +2.83SCC +5.1PL +1.2DPR
 PTA +372M +12F +18P 89R
 PTA% -.01 +.03
 PTAT +1.90T 76R 12/10
 D/AV 18918M 3.8 720F 3.1 595P 8.4T

RONN-AYR GARRETT GENTLE

100301948
 DHI % FAT % PRT
 2-01 2 305 15090 4.2 630 3.1 469
 340 16680 4.2 701 3.2 526
 3-02 2 305 20550 4.1 839 3.2 660
 326 21440 4.1 881 3.2 691
 4-03 2 305 23590 3.6 852 2.9 694
 352 24740 3.6 884 2.9 729
 5-04 3 305 24250 4.4 1057 2.9 709
 328 24990 4.3 1084 2.9 732

BIEBER, BLAKE
 733 HODGIN RD 52336
 SPRINGVILLE IA
 319-480-6263

A51

5-Year-Old

\$ _____

COOL-AYR RR MAQUETA

PUREBRED AYRSHIRE 04/01/06 FEMALE
100454655

NMS	-91	2-07 84	P- +4
PTA	+3.12SCC		+0.8DPR
PTA	-636M	-19F	-15P 41R
PTA\$	-91CY		12/10
PTA%		+0.03	+0.03
PPA	-1533M	-42F	-30P
CLASS	ST8 SR7 BD5 DF3 RA5 RW7 LS7 FA6		
	FU6 UH6 UW4 UC5 UD8 TP6 TL4 LR8		
GOLD		%	FAT % PRT
2-03 2	305 16010	3.8	611 3.4 540
	323 16570	3.8	634 3.4 561

COOLIDGE, DAVID HOWARD
3150 60TH ST SE
ROCHESTER MN 55904
507-251-5706-CELL

MAQUETA:
DUE 5-1-11 TO
PALMYRA POKER RIGGINS-ET

1ST SPRING YRLG, 2007 MN STATE FAIR
1ST JR 2 YR OLD, 2008 MN STATE FAIR

COOL-AYR RED ROCK
100396777

COOL-AYR MADISON
100311897

NMS	-55		
PTA	+3.10SCC	+0.8PL	+0.5DPR
PTA	-582M	-22F	-14P 37R
PTA\$	-55CY		12/10
PTA%		+0.02	

FOREVER SCHOON MM CORNELIUS-ET

782514C			
PTA	+3.17SCC	+0.7PL	+1.1DPR
PTA	+496M	+21F	+13P 98R
PTA%		+0.01	-0.01
PTAT	+0.20T		95R 12/10
D/AV	18652M 3.8	714F 3.1	580P 8.3T

WEST MEADOW ROSIE
990242 7-10 87

BLACKADDAR B B KELLOGG
777850C

PTA	+3.13SCC	+3.0PL	
PTA	-690M	-31F	-13P 97R
PTA%		-0.02	+0.05
PTAT	+1.40T		95R 12/10
D/AV	17898M 3.8	685F 3.2	571P

COOL-AYR MICKEY
100153198

RES. ALL-AMERICAN SPRING CALF - 2000

NEXT DAM: VG-88

10-02 2 336 19880 3.9 767 3.2 628



KAR-AYR K.K. DEW, VG-89
2-09 329D 23,700M 4.0% 954F 3.4% 812P
UNAN ALL-AMERICAN FALL MILKING YEARLING, 2006
DAM OF LOT A52

A52

Sr. 2-Year-Old

\$ _____

D-FUNK POKER DASH

PUREBRED AYRSHIRE 06/10/08 FEMALE
66001014

SELLING FRESH

FUNK, DANIELLE
2478 TUCKER AVE
WINTHROP IA 50682
319-935-3219

DES CHAMOIS POKER-ET

8401621C			
PTA	+2.91SCC	+2.5PL	-0.8DPR
PTA	+316M	+24F	+7P 90R
PTA%		+0.06	-0.02
PTAT	+1.50T		71R 12/10
D/AV	19993M 4.0	790F 3.1	623P 8.4T

KAR-AYR K.K. DEW

65000633	3-02 89		
NMS	+182		
PTA	+2.77SCC	+0.8PL	+0.3DPR
PTA	+265M	+21F	+13P 50R
PTA\$	+182CY		12/10
PTA%		+0.06	+0.03
PTAT	+0.50T		47R 12/10
PPA	+2198M	+130F	+77P
CLASS	ST8 SR7 BD8 DF6 RA5 RW8 LS6 FA6		
	FU6 UH8 UW7 UC7 UD5 TP6 TL4 LR7		
GOLD		%	FAT % PRT
1-09 2	328 18080	4.0	721 3.2 584
2-09 2	329 23700	4.0	954 3.4 812
3-09 2	342 18490	3.9	726 3.5 648

1ST FALL YRLG IN MILK, 2006 CENTRAL NAT'L
1ST FALL YRLG IN MILK, 2006 CENTRAL NAT'L JR
1ST FALL YRLG IN MILK, 2006 SOUTHERN NAT'L
1ST FALL YRLG IN MILK, 2006 SOUTHERN NAT'L JR
UNAN ALL-AMERICAN FALL YRLG IN MILK, 2006
UNAN JR ALL-AMERICAN FALL YRLG IN MILK, 2006

WOODLAND VIEW PARDNER-ET

811799C			
PTA	+2.88SCC	+2.6PL	-0.6DPR
PTA	+525M	+28F	+12P 98R
PTA%		+0.04	-0.02
PTAT	+0.20T		95R 12/10
D/AV	19130M 3.9	746F 3.1	597P 8.3T

MARILIE B B POLKIE-ET

10014952C			
DHI		%	FAT % PRT
5-08 2	305 23042	3.9	891 3.4 780
8-05 2	305 27244	4.8	1318 3.3 886

KILDARE BBK KELLY-ET

150432			
PTA	+2.70SCC	+1.6PL	-0.1DPR
PTA	-149M	-3F	-2P 92R
PTA%		+0.02	+0.01
PTAT	+0.60T		76R 12/10
D/AV	18202M 3.9	704F 3.1	572P 8.3T

TRUE-AYR D.K. GUY'S DIPPER

100235953	5-01 84		
GOLD		%	FAT % PRT
3-10 2	305 19530	3.8	741 3.3 639
	308 19660	3.8	747 3.3 644
4-10 2	305 18910	4.2	794 3.2 613
	326 19650	4.2	832 3.3 639
6-00 2	305 17540	4.1	717 3.2 564
	365 19260	4.0	770 3.3 632

A53

Spring Calf

\$ _____

NEW-AYR 102'S TIPS

75% AYRSHIRE 03/02/11 FEMALE 75%
70414891 P- +74

NEWELL, EUGENE P. MR. & MRS.
& FAMILY
207 N 1ST STREET - BOX 61
LONG GROVE IA 52756
563-285-4144

SKI-PAL SPECIAL KALIFORNIA
65391685

NEW-AYR 83'S 102 50%
70414890

FOREVER SCHOON SPECIAL K

10305587C
PTA +2.98SCC +4.5PL +1.5DPR
PTA -160M -7F -12P 96R
PTA% -.04
PTAT -.10T 88R 12/10
D/AV 17576M 3.8 666F 3.1 540P 8.3T

SKI-PAL LOT KALLY

100298088 4-01 93
DHI % FAT % PRT
2-10 2 301 15790 3.9 609 3.4 529
3-09 2 322 25350 3.2 818 3.3 845
4-09 2 363 23720 3.4 802 3.2 768

ZUMBACH-FARMS ALVIN

100416707
PTA +3.22SCC -2.2PL -0.1DPR
PTA -262M -2F -2P 50R
PTA% +.05 +.03
PTAT -.30T 23R 12/10
D/AV 14889M 4.0 589F 3.3 484P

GRADE DAM

A54

Spring Calf

\$ _____

NEW-AYR 107'S SP KINDLE

75% AYRSHIRE 03/01/11 FEMALE 75%
70414893 P- +74

NEWELL, EUGENE P. MR. & MRS.
& FAMILY
207 N 1ST STREET - BOX 61
LONG GROVE IA 52756
563-285-4144

SKI-PAL SPECIAL KALIFORNIA
65391685

NEW-AYR 75'S 107 50%
70414892

FOREVER SCHOON SPECIAL K

10305587C
PTA +2.98SCC +4.5PL +1.5DPR
PTA -160M -7F -12P 96R
PTA% -.04
PTAT -.10T 88R 12/10
D/AV 17576M 3.8 666F 3.1 540P 8.3T

SKI-PAL LOT KALLY

100298088 4-01 93
DHI % FAT % PRT
2-10 2 301 15790 3.9 609 3.4 529
3-09 2 322 25350 3.2 818 3.3 845
4-09 2 363 23720 3.4 802 3.2 768

ZUMBACH-FARMS ALVIN

100416707
PTA +3.22SCC -2.2PL -0.1DPR
PTA -262M -2F -2P 50R
PTA% +.05 +.03
PTAT -.30T 23R 12/10
D/AV 14889M 4.0 589F 3.3 484P

GRADE DAM

A55

Spring Calf

\$ _____

NEW-AYR POLLY'S SP PAIGE

87.5% AYRSHIRE 03/10/11 FEMALE 87.5%
70414897 P- +80

PEDIGREE INFORMATION WILL BE PROVIDED AT THE SALE

SKI-PAL SPECIAL KALIFORNIA
65391685

NEW-AYR POPURI'S POLLY 75%
68519602

FOREVER SCHOON SPECIAL K

10305587C
PTA +2.98SCC +4.5PL +1.5DPR
PTA -160M -7F -12P 96R
PTA% -.04
PTAT -.10T 88R 12/10
D/AV 17576M 3.8 666F 3.1 540P 8.3T

SKI-PAL LOT KALLY

100298088 4-01 93
DHI % FAT % PRT
2-10 2 301 15790 3.9 609 3.4 529
3-09 2 322 25350 3.2 818 3.3 845
4-09 2 363 23720 3.4 802 3.2 768

VALLEY-VIEW WILTON TITANIUM

100459481
NEW-AYR 43'S POPURI 50%
100503809

A56

Spring Calf

\$ _____

REGISTRATION PENDING

FUNK, DUAN
2478 TUCKER AVE
WINTHROP IA 50682
319-935-3219

Sr. 2-Year-Old

A20

Sub

\$ _____

ARTHURACRES TUXEDO ANDREA

PUREBRED AYRSHIRE 12/09/08 FEMALE
66806117

P- -19

SELLING JUST FRESH

ARTHUR, BRAD & BRIAN
6602 N AVE
MAYNARD IA 50655
319-283-5529

BONNIE BRAE TUXEDO

10301466C
PTA +2.87SCC -0.7PL -0.3DPR
PTA -682M -21F -13P 87R
PTA% +.03 +.05
PTAT +.30T 83R 12/10
D/AV 18353M 3.8 706F 3.1 578P 8.4T

DA-RAY TRI-MARK ALONA ANN

100472611

BONNIE BRAE HELIGO

145265
PTA +2.57SCC +4.2PL +0.2DPR
PTA +473M +16F -1P 99R
PTA% -.01 -.08
PTAT -.50T 97R 12/10
D/AV 18001M 3.8 690F 3.0 547P 8.3T

DES PRAIRIES TOUTOU

799860C
DHI % FAT % PRT
4-01 2 305 24019 4.7 1135 3.6 854
5-00 2 290 22562 4.4 994 3.6 805
6-00 2 309 28556 4.3 1221 3.4 972

VISSERDALE TRIMARK-ET

10312853C
PTAT +.10T 53R 12/10

DA-RAY BLACKOUT ARIEL

100226153 4-10 86



GOLDEN DREAM DAGWOOD ALAKSA-P, E-91%
Dam of Lot J1

**LOT J1 FIRST CHOICE FEMALE SIRE BY EITHER FOREST GLEN HALLMARK LENNOX-ET
OR SUNSET CANYON ANTHEMS ALLSTAR-ET X GOLDEN DREAM DAGWOOD ALAKA-P**

FEMALE EFI 8.0% P9

PA 220M 13F 14P
389CM\$ 350NM\$ 312FM\$
4.1PL 1.6PR 2.87SCS
PA TYPE 1.4 JPI 32%R 123
ST SR DF RA RW RL FA
0.9 -0.3 0.6 H0.3 0.2 P0.3 S1.2
FU RH RUW UC UD TP TL
1.8 1.5 1.3 0.1 S2.2 C0.7 S0.1

SIRE:
FOREST GLEN HALLMARK LENNOX-ET
USA 111958489 G 1JE531
USDA GPTA 12/01/2010 190DAUS 86HRDS 61%RIP
95%R 113M -0.07% -8F 92%ILE
95%R -0.01% 3P 441CM\$ 426NM\$ 400FM\$
6.8PL 2.5DPR 2.71SCS
AJCA 12/01/2010 66DAUS
GPTAT 87%R 1.6 JPI 89%R 128

SCHULTZ BROOK HALLMARK
USA 000661148 G 29JE3114
USDA GPTA 12/01/2010 10045DAUS 1698HRDS 3%RIP
99%R 582M -0.10% 7F 13%ILE
99%R -0.03% 15P 80CM\$ 86NM\$ 93FM\$
0.2PL -0.6DPR 2.97SCS
AJCA 12/01/2010 5575DAUS
GPTAT 99%R 0.7 JPI 99%R 50

AHLER BERRETTA LILY 5445 90%
USA 003915136 G TATTOO / B5445
DHIA HERD # 92-20-0074 CONTROL # 494
2-11 305 3 15821 4.9 771 4.2 659 DHIR 2096C
4-05 305 3 27420 4.9 1334 3.8 1047 96DCR 3407C
6-00 305 3 22520 4.6 1026 3.9 880 90DCR 2866C
7-04 305 3 15300 4.4 676 4.3 651 92DCR 1991C
305 2X ME AVG 5L 18424M 866F 720P 2315C
PPA -568M 1F 24P / YD -690M -14F 9P
USDA GPTA 03/01/2011 5RECS 82%R 82%ILE
-758M -27F -13P 238CM\$ 186NM\$ 128FM\$
4.8PL 2.2PR 2.77SCS
AJCA 03/01/2011 GPTAT 77%R 0.4 JPI 77%R 32

FEMALE EFI 6.3% P9

PA 77M 55F 21P
421CM\$ 344NM\$ 280FM\$
2.2PL 0.3PR 2.98SCS
PA TYPE 1.0 JPI 31%R 125
ST SR DF RA RW RL FA
1.1 0.6 0.8 H0.2 0.6 P0.3 S0.9
FU RH RUW UC UD TP TL
1.2 1.4 1.2 0.2 S1.5 W0.2 L0.5

SIRE:
SUNSET CANYON ANTHEMS ALLSTAR-ET
USA 114581918 G 1JE654
USDA GPTA 12/01/2010 100DAUS 31HRDS 15%RIP
91%R -173M 0.45% 75F 90%ILE
91%R 0.12% 16P 504CM\$ 414NM\$ 336FM\$
2.9PL -0.1DPR 2.93SCS
AJCA 12/01/2010 85DAUS
GPTAT 88%R 0.8 JPI 85%R 133

SUNSET CANYON MAXIMUS-ET
USA 111355530 G 7JE620
USDA GPTA 12/01/2010 4922DAUS 699HRDS 17%RIP
99%R -425M 0.56% 82F 61%ILE
99%R 0.17% 16P 395CM\$ 280NM\$ 185FM\$
1.0PL -1.1DPR 3.04SCS
AJCA 12/01/2010 1819DAUS
GPTAT 99%R 0.0 JPI 98%R 81

SUNSET CANYON MBSB ANTHEM-ET 95%
USA 003986910 TATTOO / C744
DHIA HERD # 92-23-0452 CONTROL # 744
3-04 305 2 23150 4.8 1107 3.6 833 93DCR 2707C
365 2 28236 5.1 1449 3.7 1032 DHIR 3570C
5-04 305 2 31780 4.6 1474 3.7 1171 91DCR 3983C
365 2 37087 4.7 1732 3.7 1383 DHIR 4961C
305 2X ME AVG 3L 23474M 1189F 886P 2930C
PPA 1425M 132F 67P / YD 496M 63F 30P
USDA PTA 03/01/2011 3RECS 92%R 24%ILE
-623M -20F -16P -42CM\$ -46NM\$ -50FM\$
0.4PL 1.3PR 3.07SCS
AJCA 03/01/2011 PTAT 89%R 0.9 JPI 89%R -14

DAM:
GOLDEN DREAM DAGWOOD ALAKSA-P
USA 115250949 TATTOO / C727
DHIA HERD # 42-96-0909 CONTROL # 738
2-01 291 2 18270 5.1 928 3.6 659 93DCR 2278C
3-01 305 2 19220 5.0 953 3.9 750 97DCR 2567C
305 2X ME AVG 2L 22259M 1098F 830P 2848C

FAIRWAY BRENDON DAGWOOD-P
USA 113479980 179JE58
USDA PTA 12/01/2010 21DAUS 4HRDS 43%RIP
64%R 432M 0.04% 27F 37%ILE
64%R 0.01% 17P 230CM\$ 212NM\$ 199FM\$
1.0PL 0.3DPR 2.99SCS
AJCA 12/01/2010 19DAUS
PTAT 69%R 1.0 JPI 60%R 87

2-06 87% 3-02 90% 4-04 91%
ST SR DF RA RW RL FA FU RH RUW UC UD TP TL
41 38 40 23 35 28 39 38 40 33 29 20 33 35

GOLDEN DREAM AVERY ALLIE
USA 114211323 TATTOO / C657
DHIA HERD # 42-96-0909 CONTROL # 671
1-11 305 2 10630 3.6 385 4.0 429 28DCR 1215C
305 2X ME AVG 2L 11471M 394F 451P 1259C
PPA -826M -7F 31P / YD -1184M -60F 51P
USDA PTA 12/01/2010 2RECS 45%R 48%ILE
-585M -3F 2P 132CM\$ 53NM\$ -15FM\$
0.4PL 1.2PR 3.02SCS
AJCA 12/01/2010 PTAT 31%R 0.5 JPI 38%R 27
SIRE: GOLDEN DREAM CONNECTION AVERY

PPA 2250M 147F 109P / YD 2151M 151F 109P
USDA PTA 12/01/2010 2RECS 46%R 94%ILE
326M 34F 25P 337CM\$ 273NM\$ 223FM\$
1.4PL 0.7PR 3.02SCS
AJCA 12/01/2010 PTAT 42%R 1.1 JPI 39%R 117
2ND SENIOR THREE-YEAR-OLD, 2010 NATIONAL CATTLE CONGRESS
3RD SENIOR THREE-YEAR-OLD, 2010 IOWA STATE FAIR
MILK PRODUCTION WINNER OF THE SENIOR THREE-YEAR-OLD CLASS, 2010 IOWA STATE FAIR
COMBINED FAT AND PROTEIN PRODUCTION WINNER OF THE SENIOR THREE-YEAR-OLD CLASS, 2010 IOWA STATE FAIR

OFFERING FIRST CHOICE FEMALE SIRE BY EITHER FOREST GLEN HALLMARK LENNOX-ET OR SUNSET CANYON ANTHEMS ALLSTAR-ET AND OUT OF GOLDEN DREAM DAGWOOD ALAKA-P FROM A MIXED SEMEN FLUSH. THE FLUSH WILL BE MADE IN LATE MARCH.

CLINE NATHAN & ABBY
DECORAH, IA
563-380-1588

BREEDER & OWNER



KNAPP TIME CENTURION BABY B, E-93%
Dam of Lot J2



KNAPP TIME REMAKE BEAUTY-ET, VG-88%
Sister to the Dam of Lot J2

LOT J2 KNAPP TIME LEGAL BANITA-ET USA 117491867

BORN 10/28/2010 TATTOO / K260 P8
FEMALE EFI 6.5%

PA	277M	14F	15P						
	288CM\$	255NM\$	229FM\$						
	2.7PL	0.2PR	2.99SCS						
PA	TYPE	0.9	JPI	33%R	95				
ST	SR	DF	RA	RW	RL	FA			
	-0.2	0.3	0.6	H0.7	0.3	PO.3	SO.9		
FU	RH	RWU	UC	UD	TP	TL			
	1.1	0.8	0.7	0.2	SO.9	C1.0	S1.0		

SELLING OPEN

SENIOR CALF

SIRE:
TOLLENAARS IMPULS LEGAL 233-ET
USA 061929249 G 29JE3506
USDA GPTA 12/01/2010 50DAUS 30HRDS 26%RIP
85%R 787M -0.01% 34F 93%ILE
85%R 0.05% 37P 500CM\$ 439NM\$ 391FM\$
4.8PL 0.4DPR 2.94SCS
AJCA 12/01/2010 25DAUS
GPTAT 73%R 1.1 JPI 77%R 170

DAM:
KNAPP TIME CENTURION BABY B
USA 113850367 TATTOO / K62
DHIA HERD # 42-60-0849 CONTROL # 121

1-10	305	2	10600	5.6	589	3.8	406	94DCR	1405C
2-11	305	2	20380	5.1	1038	3.6	735	95DCR	2541C
4-06	305	2	22960	5.3	1215	3.6	826	98DCR	2856C
5-10	305	2	20440	5.1	1036	3.5	716	97DCR	2475C
305 2X ME AVG			4L	19809M	1017F	715P	2472C		

3-08	90%	4-10	91%	5-05	92%	6-08	93%						
ST	SR	DF	RA	RW	RL	FA	FU	RH	RWU	UC	UD	TP	TL
38	41	48	20	41	27	28	43	46	50	25	16	29	29

PPA 768M 71F 36P / YD 32M 31F 8P
USDA PTA 12/01/2010 3RECS 59%R 53%ILE
-38M 6F 0P 76CM\$ 71NM\$ 67FM\$
0.6PL 0.0PR 3.03SCS
AJCA 12/01/2010 PTAT 55%R 0.7 JPI 53%R 19

SISTER(S):
TWISTER BLOSSOM OF KNAPP TIME 91%
6-03 305 2 24970 4.3 1079 3.2 804 94DCR 2775C
KNAPP TIME REMAKE BEAUTIFUL-ET 88%
3-01 305 2 20110 5.3 1065 3.6 724 98DCR 2503C

ISDK Q IMPULS
JEDNK00000301592 G 236JE3
USDA GPTA 12/01/2010 17183DAUS 1757HRDS 33%RIP
99%R 495M 0.18% 57F 95%ILE
99%R 0.11% 38P 546CM\$ 454NM\$ 384FM\$
3.9PL 1.4DPR 3.10SCS
AJCA 12/01/2010 8681DAUS
GPTAT 99%R 0.5 JPI 99%R 173

WOODSTOCK LEMVIG LINDY 90%
USA 111360167 TATTOO W505 / W505
DHIA HERD # 93-34-0279 CONTROL # 4505
1-11 305 2 15040 4.9 736 3.9 586 100DCR 1992C
3-01 305 2 21290 4.6 989 3.8 802 89DCR 2696C
305 2X ME AVG 2L 20375M 965F 784P 2633C
PPA -689M 17F 21P / YD -893M 23F 23P
USDA PTA 12/01/2010 2RECS 68%R 91%ILE
132M 16F 16P 293CM\$ 243NM\$ 203FM\$
2.9PL -0.2PR 2.98SCS
AJCA 12/01/2010 PTAT 63%R 1.0 JPI 62%R 93

SOONER CENTURION-ET
USA 000655767 G 7JE329
USDA GPTA 12/01/2010 11271DAUS 2295HRDS 5%RIP
99%R -152M 0.05% 3F 4%ILE
99%R 0.03% -1P -9CM\$ -19NM\$ -22FM\$
-0.9PL 0.0DPR 3.12SCS
AJCA 12/01/2010 5252DAUS
GPTAT 99%R 1.3 JPI 99%R 3

KEN KAY BARBER BOBBI JO BEA 89%
USA 110424150 TATTOO / K454
DHIA HERD # 42-60-0849 CONTROL # 16
2-05 305 2 17330 4.1 702 3.3 567 DHIR 1906C
365 2 21358 4.0 863 3.3 708 DHIR 2360C
3-08 305 2 21866 3.9 856 3.5 770 90DCR 2438C
5-05 305 2 24040 4.2 1002 3.3 803 94DCR 2713C
305 2X ME AVG 4L 20507M 815F 689P 2258C
USDA PTA 12/01/2010 ORECS 60%R 23%ILE
-209M -20F -15P -87CM\$ -50NM\$ -21FM\$
0.4PL 0.4PR 2.94SCS
AJCA 12/01/2010 PTAT 63%R 0.3 JPI 56%R -36
SIRE: WF/L&M DUNCAN BARBER-ET JPI -10 4%ILE

SISTER(S):
KEN KAY DC BRITTANY 82%
7-10 305 2 21180 4.3 912 3.0 639 98DCR 2203C

KNAPP, KEVIN G
LARCHWOOD, IA
712-478-4444

BREEDER & OWNER



BRYANT HILL SUMMER SYBIL, E-91%
Sister to Lot J3



BRYANT HILL SUMMER RAIN, E-91%
Dam of Lot J3



BUTTERFIELD IMAGE SELEBRITY, E-90%
Grandam of Lot J3



BUTTERFIELD INDIAN SUMMER, E-90%
Great-Grandam of Lot J3



BUTTERFIELD FADAS WINTER SPRING, E-94%
Fourth Dam of Lot J3

LOT J3 LANGVALE RR MISS BH FUROR RALLY-ET USA 115972117

BORN 12/13/2007 TATTOO G12 / G1220 P0
FEMALE EFI 2.0%

3-01 86%
ST SR DF RA RW RL FA FU RH RUW UC UD TP TL
41 34 38 28 42 27 38 37 37 34 39 35 38 25

PA -2205M -52F -58P
-290CM\$ -316NM\$ -351FM\$
0.3PL 0.9PR 3.04SCS
PA TYPE -0.1 JPI 40%R -152
ST SR DF RA RW RL FA
1.7 0.5 -1.1 H2.3 1.0 P1.6 S0.8
FU RH RUW UC UD TP TL
1.8 -1.1 -1.1 -0.2 S3.1 C0.8 L0.6

FRESH: 12/04/2010
DUE 9/15/11 TO ECLIPSE

52 LBS. OF MILK ON LAST TEST DAY
5.2%F 3.9%P SCC: 18,000

JUNIOR THREE-YEAR-OLD

SIRE:
PIEDMONT NADINE FUROR
JECAN000010030510 G 11JE671
USDA GPTA 12/01/2010 2298DAUS 889HRDS 6%RIP
99%R -2108M 0.36% -38F 0%ILE
99%R 0.14% -52P -214CM\$ -250NM\$ -290FM\$
0.7PL 1.0DPR 3.07SCS
AJCA 12/01/2010 1159DAUS
GPTAT 99%R 0.5 JPI 98%R -125

DAM:
BRYANT HILL SUMMER RAIN
JECAN000010013525 TATTOO BHJ / 6G
DHIA HERD # 35-14-1891 CONTROL # 9

2-00 305 3 9680 5.5 530 4.2 403 80DCR 1396C
3-01 305 3 10670 5.3 569 3.9 414 85DCR 1433C
4-02 305 3 12910 5.7 741 4.1 535 87DCR 1853C
5-03 305 3 16980 5.6 946 3.9 661 87DCR 2288C
305 2X ME AVG 4L 12081M 664F 481P 1665C

4-10 86% 5-06 90% 8-03 91%
ST SR DF RA RW RL FA FU RH RUW UC UD TP TL
28 41 46 25 37 25 36 37 28 30 39 15 41 33

PPA -5615M -160F -153P / YD -5067M -145F -136P
USDA PTA 12/01/2010 5RECS 72%R 0%ILE
-2301M -66F -63P -365CM\$ -382NM\$ -411FM\$
-0.1PL 0.8PR 3.00SCS
AJCA 08/01/2007 PTAT 50%R -0.7 JPI 62%R -178

SISTER(S):
BRYANT HILL SWEET DREAMS-ET 90%
3-05 305 3 16630 5.0 838 3.8 624 87DCR 2159C

SISTER(S):
BRYANT HILL SUMMER SYBIL 91%
6-00 305 2 16130 5.1 816 3.6 575 92DCR V 1988C
REMAKE SWEET 82%
1-11 305 3 12880 5.5 703 3.7 476 90DCR 1646C
BUTTERFIELD PARA RAINBOW 86%
5-06 280 2 19840 4.1 806 3.2 642 90DCR 2176C
RGR RAINDROP-ET 90%
4-00 305 2 14330 6.1 873 4.0 572 101DCR 1980C
RGR RAIN CLOUD-ET 86%
3-07 305 2 12180 5.9 720 4.0 486 101DCR 1682C
RGR VIN DRIZZLE-ET 91%
2-01 305 2 9950 5.2 514 3.8 381 101DCR 1318C
LANGVALE RR JADE RAZZEL-ET 84%
2-01 275 2 10840 5.3 576 3.6 386 91DCR 1334C
LANGVALE RR MISS BH FUROR RIKI-ET 84%

GIBBS, LINCOLN OWNER
EPWORTH, IA
563-876-3280

LANGE RALPH & REMINGTON JANELL BREEDER
WATERTOWN, WI

GIL-BAR UNIQUE SPARKLER
USA 000637740 107JE840
USDA PTA 12/01/2010 377DAUS 84HRDS 2%RIP
96%R -1862M 0.09% -71F 0%ILE
96%R 0.07% -55P -408CM\$ -406NM\$ -415FM\$
-0.7PL 0.4DPR 2.96SCS
AJCA 12/01/2010 119DAUS
PTAT 94%R 0.6 JPI 94%R -160

WAYMAR PATRICK NADINE
USA 003971646 TATTOO D9W / 28A
DHIA HERD # 92-23-0452 CONTROL # 1
10-11 305 2 24223 4.8 1160 3.5 850 DHIR 2938C
365 2 28476 4.8 1375 3.5 1009 DHIR 3496C
12-11 305 3 21130 4.6 975 3.5 748 94DCR 2586C
365 3 24283 4.6 1124 3.6 867 DHIR 2998C
305 2X ME AVG 8L 18714M 907F 705P 2915C
USDA PTA 03/01/2011 ORECS 91%R 0%ILE
-1873M -60F -59P -429CM\$ -407NM\$ -399FM\$
-0.2PL 0.3PR 3.05SCS
AJCA 03/01/2011 PTAT 68%R 0.4 JPI 84%R -185

HOLLYLANE RENAISSANCE
JECAN000000138720 70JE9984
USDA PTA 12/01/2010 1024DAUS 352HRDS 5%RIP
97%R -1370M 0.00% -62F 0%ILE
97%R 0.03% -44P -257CM\$ -241NM\$ -236FM\$
2.1PL 0.4DPR 3.14SCS
AJCA 12/01/2010 775DAUS
PTAT 95%R 0.9 JPI 95%R -117

BUTTERFIELD IMAGE SELEBRITY 90%
USA 003554949 TATTOO R192 / R192
DHIA HERD # 21-42-0674 CONTROL # 23
4-02 305 2 10540 4.9 512 3.9 409 DHIR 1331C
5-03 305 2 13870 4.9 680 3.8 525 DHIR 1708C
6-07 305 2 14670 5.0 731 4.0 585 DHIR 1905C
305 2X ME AVG 3L 13433M 659F 520P 1691C
PPA -4453M -172F -131P / YD -5006M -180F -147P
USDA PTA 12/01/2010 5RECS 68%R 0%ILE
-2725M -93F -82P -570CM\$ -560NM\$ -569FM\$
-2.1PL 0.9PR 2.69SCS
AJCA 12/01/2010 PTAT 62%R -2.4 JPI 60%R -271
SIRE: BUTTERFIELD IMAGE JPI -190 0%ILE

SISTER(S):
BUTTERFIELD INDIAN SPRING 90%

NEXT DAM:
BUTTERFIELD INDIAN SUMMER 93%

4TH DAM:
BUTTERFIELD FADAS WINTER SPRING 94%

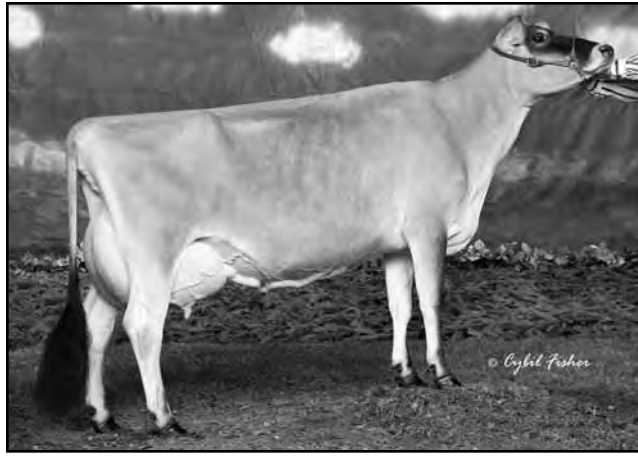

HARD CORE TG TREYVION, E-92%
Dam of Lot J4

LOT J4 TREYS JADE TRIFECTA-ET USA 116081209

BORN 05/09/2008 TATTOO SP1 / P2
FEMALE EFI 4.8%

PA -752M -3F -19P
117CM\$ 102NM\$ 85FM\$
3.5PL 1.6PR 3.06SCS
PA TYPE 0.6 JPI 36%R 0
ST SR DF RA RW RL FA
1.8 0.5 -0.3 H1.4 1.1 P0.8 S1.3
FU RH RUW UC UD TP TL
1.8 0.1 -0.5 -0.6 S2.5 W0.1 L0.0

MILKING 60 LBS. - ME 17,099M 5.0% 815F 3.6% 606P

FRESH: 10/20/2010
BRED 2-4-11 TO SUNSET CANYON BELVEDERE-ET
JUNIOR THREE-YEAR-OLD

SISTER(S):
HARD CORE SIGNATURE TREVIA
TREYS FUROR TRUFFLE

KOSS DAVID & JARAMILLO BENITO BREEDER & OWNER
EPWORTH, IA
563-876-5569

SIRE:
GIPRAT BELLES JADE-ET
JECAN000010008436 70JE9967
USDA PTA 12/01/2010 2247DAUS 798HRDS 7%RIP
99%R -960M 0.23% -4F 33%ILE
99%R 0.07% -22P 229CM\$ 203NM\$ 175FM\$
5.6PL 2.3DPR 2.99SCS
AJCA 12/01/2010 1543DAUS
PTAT 98%R 1.1 JPI 98%R 16

DAM:
HARD CORE TG TREYVION
USA 113169463 TATTOO / HC11
DHIA HERD # 42-31-0758 CONTROL # 47
3-10 336 2 20220 4.7 949 3.8 763
3-00 90% 4-02 92%
ST SR DF RA RW RL FA FU RH RUW UC UD TP TL
42 35 45 25 43 23 44 42 50 50 27 36 28 29

PPA -189M 51F -7P / YD -396M 33F -14P
USDA PTA 12/01/2010 3RECS 58%R 34%ILE
-544M -1F -15P 4CM\$ ONM\$ -6FM\$
1.3PL 0.9PR 3.12SCS
AJCA 12/01/2010 PTAT 33%R 0.1 JPI 47%R -16
2ND SENIOR THREE-YEAR-OLD, 2006 ALL AMERICAN SHOW
2ND PREMIER PERFORMANCE SR THREE-YEAR-OLD, 2006 ALL AMERICAN JERSEY SHOW
2ND BEST UDDER, 2006 ALL AMERICAN JERSEY SHOW
5TH OVERALL PREMIER PERFORMANCE, 2005 ALL AMERICAN JERSEY SHOW
6TH OVERALL PREMIER PERFORMANCE, 2006 ALL AMERICAN JERSEY SHOW
6TH SENIOR TWO-YEAR-OLD, 2005 ALL AMERICAN SHOW
6TH PREMIER PERFORMANCE SENIOR TWO-YEAR-OLD, 2005 ALL AMERICAN JERSEY SHOW

88%
90%

VALLEYSTREAM J I S JUNO
JECAN000000137836 G 73JE33
USDA GPTA 12/01/2010 7090DAUS 1912HRDS 4%RIP
99%R -1194M -0.01% -57F 0%ILE
99%R 0.04% -36P -305CM\$ -282NM\$ -255FM\$
1.1PL 1.0DPR 3.33SCS
AJCA 12/01/2010 3582DAUS
GPTAT 99%R -1.0 JPI 99%R -122

DUNCAN BELLE 92%
USA 003534492 TATTOO J531 / J531
DHIA HERD # 52-33-0019 CONTROL # 2094
2-00 305 2 14210 5.3 752 4.0 563 DHIR 1833C
3-01 305 2 16860 5.4 905 4.0 676 DHIR 2201C
4-05 305 2 20417 5.2 1067 4.0 825 CAN 2855C
6-00 305 2 21029 5.5 1162 4.2 888 CAN 3077C
305 2X ME AVG 2L 18976M 978F 732P 2380C
PPA -389M 60F 4P / YD -985M 39F -6P
USDA PTA 03/01/2011 2RECS 93%R 43%ILE
-1083M -15F -31P 40CM\$ 35NM\$ 22FM\$
3.3PL 1.1PR 2.97SCS
AJCA 03/01/2011 PTAT 93%R 1.4 JPI 92%R -25

TOUCH GOLD
USA 110640466 120JE514
USDA PTA 12/01/2010 92DAUS 53HRDS 4%RIP
89%R -840M 0.22% OF 5%ILE
89%R 0.10% -13P 59CM\$ 12NM\$ -33FM\$
2.1PL 1.6DPR 3.26SCS
AJCA 12/01/2010 81DAUS
PTAT 86%R 0.0 JPI 83%R -12

HARDCORE JUDES TOPANGA 90%
USA 110676388 TATTOO / HC02
DHIA HERD # 23-05-0583 CONTROL # 25
2-05 305 2 12860 5.0 639 3.6 463 100DCR 1601C
3-08 305 2 13850 5.2 714 3.7 518 100DCR 1792C
4-09 305 2 13730 5.0 692 3.5 478 100DCR 1652C
305 2X ME AVG 3L 14723M 732F 529P 1829C
PPA -1857M -86F -67P / YD -1631M -74F -62P
USDA PTA 12/01/2010 3RECS 60%R 10%ILE
-683M -31F -29P -172CM\$ -135NM\$ -109FM\$
0.4PL -0.4PR 2.87SCS
AJCA 12/01/2010 PTAT 47%R 0.1 JPI 52%R -71
SIRE: CURTSEY DUNCAN JUDE-ET JPI -53 0%ILE

SISTER(S):
HARD CORE FUROR TYSHAE 91%
4-11 305 2 24430 4.7 1153 3.3 813 95DCR 2808C
HARD CORE DUSTIN TERCEL 90%

NEXT DAM:
HILLACRES TENISHAS TOTO 92%
9-06 305 2 18470 4.6 857 3.1 564 100DCR 1945C
SIRE: WF/L&M DUNCAN BARBER-ET JPI -10 4%ILE

LOT J5 LYON IATOLA LIBRADA USA 116418191

BORN 10/14/2008 TATTOO G333 / G333 P5
FEMALE EFI 7.3%

PA -101M 15F 2P
132CM\$ 110NM\$ 91FM\$
0.6PL 0.6PR 2.98SCS
PA TYPE 0.8 JPI 38%R 44
ST SR DF RA RW RL FA
1.6 0.0 0.3 HO.2 0.4 PO.4 SO.5
FU RH RUW UC UD TP TL
0.7 0.9 0.7 0.3 S1.8 CO.1 L0.9

FRESH: 10/09/2010
DUE 9-15-11
SENIOR TWO-YEAR-OLD

SIRE:
SC GOLD DUST PARAMOUNT IATOLA-ET
USA 112118277 G 29JE3301
USDA GPTA 12/01/2010 7102DAUS 1064HRDS 40%RIP
99%R -167M 0.13% 16F 25%ILE
99%R 0.05% 3P 213CM\$ 178NM\$ 147FM\$
1.3PL 0.4DPR 2.98SCS
AJCA 12/01/2010 3783DAUS
GPTAT 99%R 1.7 JPI 98%R 69

DAM:
LYON BOMBER LITE
USA 114227698 TATTOO C267 / C267
DHIA HERD # 42-86-0011 CONTROL # 3537

1-11 305 2 17080 4.6 783 3.5 595 99DCR 2056C
3-01 302 2 20020 4.4 886 3.6 713 101DCR 2405C
4-00 305 2 22010 4.3 957 3.3 724 98DCR 2500C
5-00 305 2 20840 4.6 960 3.5 727 100DCR 2512C
305 2X ME AVG 4L 22020M 967F 751P 2573C

2-02 85% 3-05 85%
ST SR DF RA RW RL FA FU RH RUW UC UD TP TL
43 35 32 28 32 22 35 37 32 35 34 23 18

PPA 1072M 29F 28P / YD 180M 27F 11P
USDA PTA 12/01/2010 4RECS 60%R 45%ILE
-34M 14F 1P 50CM\$ 42NM\$ 35FM\$
-0.2PL 0.7PR 2.98SCS
AJCA 12/01/2010 PTAT 51%R -0.2 JPI 53%R 18

ROCK ELLA PARAMOUNT-ET
USA 000663877 G 7JE442
USDA GPTA 12/01/2010 16625DAUS 2690HRDS 5%RIP
99%R 413M 0.01% 20F 39%ILE
99%R 0.02% 20P 248CM\$ 221NM\$ 204FM\$
2.1PL 0.4DPR 3.08SCS
AJCA 12/01/2010 8486DAUS
GPTAT 99%R 0.9 JPI 99%R 95

WILLIAMS IMPRESSIVE IDEA-ET 90%
USA 110119067 TATTOO / 42K
DHIA HERD # 21-13-0159 CONTROL # 802
2-00 305 2 19960 4.8 968 3.5 692 100DCR V 2392C
3-05 305 2 20096 4.7 950 3.6 715 90DCR 2472C
305 2X ME AVG 2L 23874M 1131F 841P 2906C
PPA -497M 8F -19P / YD -729M -9F -27P
USDA PTA 12/01/2010 2RECS 79%R 30%ILE
-145M 6F -7P -31CM\$ -19NM\$ -11FM\$
-1.0PL 0.7PR 2.98SCS
AJCA 12/01/2010 PTAT 75%R 0.7 JPI 75%R -8

WF BROOK BOMBER
USA 110021067 G 76JE119
USDA GPTA 12/01/2010 3381DAUS 707HRDS 6%RIP
99%R 499M -0.04% 15F 2%ILE
99%R -0.08% 3P -150CM\$ -85NM\$ -13FM\$
-2.5PL 0.3DPR 3.31SCS
AJCA 12/01/2010 1914DAUS
GPTAT 99%R 0.4 JPI 98%R -10

LYON CREAM STUD LYNETTE 81%
USA 003951066 TATTOO R83 / R83
DHIA HERD # 42-86-0011 CONTROL # 2163
3-02 305 2 15170 5.8 877 4.1 616 96DCR 2006C
4-02 305 2 15690 5.3 825 3.8 592 97DCR 1925C
5-02 305 2 18950 5.3 1005 3.8 715 98DCR 2474C
6-04 305 2 15070 5.8 874 3.8 567 99DCR 1961C
7-04 305 2 13970 5.7 797 4.0 555 98DCR 1921C
8-05 305 2 16400 5.7 927 3.9 635 98DCR 2198C
305 2X ME AVG 7L 14984M 843F 570P 1933C
PPA -1428M 65F -4P / YD -1827M 35F -24P
USDA PTA 12/01/2010 5RECS 64%R 60%ILE
-1018M 13F -18P 141CM\$ 93NM\$ 46FM\$
1.6PL 1.0PR 2.71SCS
AJCA 12/01/2010 PTAT 53%R -1.3 JPI 56%R -18
SIRE: DANISH CREAM STUD JPI -28 17%ILE

SISTER(S):
LYON GENESIS LEONA 82%
6-05 305 2 20180 4.8 978 3.7 742 98DCR 2566C

LYON RUSSELL & ROBERT BREEDER & OWNER
TRAER, IA
641-484-3592

LOT J6 NW DOMINIC NILLA USA 116597252

BORN 10/25/2008 TATTOO 16W8 / 16W8 P0
FEMALE EFI 5.3%

2-03 84%
ST SR DF RA RW RL FA FU RH RUW UC UD TP TL
37 33 37 23 35 29 38 27 42 38 43 37 34 40

PA -770M -20F -20P 31%R
-31CM\$ -35NM\$ -39FM\$
2.3PL 0.9PR 3.11SCS
1-11 138 2 8490 4.3 362 3.7 312 RIP
23930 4.3 967 3.7 863 ME

FRESH: 10/15/2010
BRED 12/15/10 TO MAACK DAIRY ECLIPES-P-ET
SENIOR TWO-YEAR-OLD

SIRE:
BRIDON DOMINIC
JECAN000007591910 G 200JE143
USDA GPTA 12/01/2010 18DAUS 9HRDS 78%RIP
72%R -1251M -0.01% -59F 0%ILE
72%R 0.00% -44P -279CM\$ -237NM\$ -200FM\$
2.6PL 0.4DPR 3.23SCS
AJCA 12/01/2010 11DAUS
GPTAT 62%R 0.6 JPI 65%R -115

DAM:
NW PERIMETER NUTCRACKER
USA 115521290 TATTOO 28W6 / 28W6
DHIA HERD # 42-33-0024 CONTROL # 1127
1-10 305 2 18370 4.8 881 3.5 647
365 2 21520 4.8 1037 3.6 772
3-02 305 2 24970 4.9 1215 3.6 891
365 2 28480 4.9 1398 3.7 1045

4-02 90%
ST SR DF RA RW RL FA FU RH RUW UC UD TP TL
36 38 37 29 38 28 26 38 43 44 25 20 31 35

PPA 315M 88F 43P / YD -313M 77F 21P
USDA PTA 12/01/2010 2RECS 53%R 78%ILE
-288M 20F 4P 218CM\$ 167NM\$ 123FM\$
2.0PL 1.3PR 2.99SCS

SHAMROCK DUASEOIR-ET
JECAN000010029254 G 11JE840
USDA GPTA 12/01/2010 733DAUS 389HRDS 10%RIP
98%R -1658M -0.02% -80F 0%ILE
98%R 0.04% -52P -313CM\$ -294NM\$ -283FM\$
3.1PL 0.0DPR 3.10SCS
AJCA 12/01/2010 633DAUS
GPTAT 97%R 0.5 JPI 96%R -140

JUST A FEW SAMBO KYELLAS EX 94-2E (CAN)
JECAN000010208367 TATTOO FAJ / 51J
2-01 305 2 18595 4.8 893 3.7 688 CAN 2380C
3-04 305 2 21640 5.1 1109 3.8 827 CAN 2862C
4-05 305 2 22540 5.2 1166 3.8 864 DHIA 2990C
USDA PTA 12/01/2010 0RECS 67%R 79%ILE
101M 30F 9P 197CM\$ 172NM\$ 152FM\$
2.0PL 0.2PR 3.20SCS
AJCA 08/01/2009 PTAT 33%R 0.9 JPI 53%R 82

ROCK ELLA PERIMETER-ET
JECAN000000139475 G 71JE162
USDA GPTA 12/01/2010 12967DAUS 2722HRDS 9%RIP
99%R -277M 0.15% 15F 13%ILE
99%R 0.13% 13P 169CM\$ 90NM\$ 30FM\$
0.1PL 1.7DPR 3.17SCS
AJCA 12/01/2010 4554DAUS
GPTAT 99%R 0.0 JPI 99%R 48

NW BROADWAY NUTTY
USA 113959244 TATTOO 14W3 / 14W3
DHIA HERD # 42-33-0024 CONTROL # 143
PPA -456M 22F -3P / YD -546M 18F -7P
USDA PTA 12/01/2010 2RECS 53%R 51%ILE
-477M 1F -15P 59CM\$ 63NM\$ 64FM\$
2.1PL 1.1PR 2.90SCS
SIRE: TOWNSIDE JUNO BROADWAY JPI -16 11%ILE

WORDEN, NOAH A BREEDER & OWNER
OELWEIN, IA

LOT J7 A M STANEK ELTON SQUIRT USA 115177987

BORN 09/29/2006 TATTOO / AS17
 DHIA HERD # 42-00-0200 CONTROL # 642
 FEMALE EFI 5.2%

2-05 82%
 ST SR DF RA RW RL FA FU RH RUW UC UD TP TL
 32 29 30 24 30 25 40 34 38 24 25 44 35 24

PPA -1813M 9F -27P / YD -1867M 11F -16P
 USDA PTA 12/01/2010 2RECS 52%R 30%ILE
 -726M OF -10P 28CM\$ -18NM\$ -61FM\$
 0.4PL -0.6PR 2.97SCS

AJCA 12/01/2010 PTAT 40%R 0.1 JPI 45%R -22
 ST SR DF RA RW RL FA
 0.8 0.2 -0.5 H1.4 0.7 P1.0 S1.1
 FU RH RUW UC UD TP TL
 0.6 -0.5 -0.7 0.2 S1.2 C0.3 L0.4
 1-11 305 2 8946 5.3 477 3.9 353
 2-11 305 2 12593 5.7 658 4.2 502

FRESH: 09/12/2009
 DUE 3-8-11

FOUR-YEAR-OLD

SISTER(S):
 A M STANEK ELTON SILVER 80%
 3-09 303 2 12504 4.8 599 3.8 469 DHIA 1609C
 5TH SENIOR THREE-YEAR-OLD, 2009 CENTRAL NATIONAL JUNIOR SHOW
 A M STANEK KEGAN SASHA
 BEST BRED AND OWNED SENIOR YEARLING, 2009 WISCONSIN SPRING SPECTACULAR JUNIOR SHOW
 3RD SENIOR YEARLING, 2009 WISCONSIN STATE JR SHOW
 3RD BEST BRED & OWNED SENIOR YEARLING, 2009 WISCONSIN STATE SHOW JUNIOR SHOW
 6TH SENIOR YEARLING, 2009 WISCONSIN SPRING SPECTACULAR JUNIOR SHOW
 6TH SENIOR CALF, 2008 ALL AMERICAN JUNIOR SHOW

STANEK, ALYSON BREEDER & OWNER
 PRAIRIE DU CHIEN, WI
 608-996-2518

SIRE:
 BRIDON PARAMOUNT ELTON-ET
 JECAN000010216183 94JE3362
 USDA PTA 12/01/2010 168DAUS 101HRDS 5%RIP
 93%R -450M 0.10% -2F 4%ILE
 93%R 0.03% -10P -3CM\$ -17NM\$ -31FM\$
 0.1PL 0.2DPR 3.06SCS
 AJCA 12/01/2010 120DAUS
 PTAT 82%R 0.9 JPI 87%R -19

DAM:
 A M STANEK PRIMETIME STYLE
 USA 207834123 TATTOO / AS2
 DHIA HERD # 42-00-0200 CONTROL # 491

2-00 305 2 10794 5.0 544 4.1 446 DHIA 1492C
 11878 5.1 606 4.2 496
 3-02 250 2 8987 5.5 491 4.1 372 DHIA 1289C
 10644 5.5 576 4.1 437
 4-00 277 2 10577 5.3 560 4.3 457 DHIA 1534C
 12299 5.3 635 4.3 514
 4-11 305 2 13509 5.0 675 3.8 518 DHIA 1793C
 15262 5.1 771 3.9 599
 6-02 305 2 12498 5.1 643 3.8 480 DHIA 1661C
 12967 5.1 666 3.9 500
 2-11 87%
 ST SR DF RA RW RL FA FU RH RUW UC UD TP TL
 39 29 35 15 36 18 28 39 40 29 38 28 27 27

PPA -384M 49F 28P / YD -891M 16F 5P
 USDA PTA 12/01/2010 5RECS 57%R 37%ILE
 -639M -3F -9P 52CM\$ 12NM\$ -25FM\$
 1.6PL -0.9PR 2.88SCS
 AJCA 12/01/2010 PTAT 40%R -0.6 JPI 47%R -19

ROCK ELLA PARAMOUNT-ET
 USA 000663877 G 7JE442
 USDA GPTA 12/01/2010 16625DAUS 2690HRDS 5%RIP
 99%R 413M 0.01% 20F 39%ILE
 99%R 0.02% 20P 248CM\$ 221NM\$ 204FM\$
 2.1PL 0.4DPR 3.08SCS
 AJCA 12/01/2010 8486DAUS
 GPTAT 99%R 0.9 JPI 99%R 95

JASPAR RENAISSANCES EVENING EX 91-3E (CAN)
 JECAN000000599920 TATTOO HCJ / 12E
 2-11 305 2 18676 6.0 1125 4.0 747 CAN 2587C
 3-11 305 2 20489 5.6 1153 4.0 814 CAN 2819C
 6-11 305 2 23031 6.0 1378 3.8 878 CAN 3039C
 8-05 305 2 22639 5.8 1314 3.9 882 CAN 3053C
 USDA PTA 03/01/2011 0RECS 88%R 1%ILE
 -1533M -38F -49P -342CM\$ -329NM\$ -335FM\$
 -2.7PL -0.7PR 2.87SCS
 AJCA 03/01/2011 PTAT 79%R 1.0 JPI 83%R -134

NORSE STAR SATURN PRIMETIME
 USA 112417406
 USDA PTA 12/01/2010 20DAUS 1HRDS 0%RIP
 59%R -216M 0.17% 22F 24%ILE
 59%R 0.07% 5P 213CM\$ 166NM\$ 126FM\$
 2.1PL -0.7DPR 2.75SCS
 AJCA 12/01/2010 12DAUS
 PTAT 59%R -0.2 JPI 55%R 45

STANEK EXTREME SASHA 65%
 USA 207174351 TATTOO / S435
 DHIA HERD # 42-00-0200 CONTROL # 435
 2-00 9522 5.1 471 3.9 354
 2-11 9151 6.2 544 4.0 352
 4-00 316 2 9670 5.4 524 4.0 389 DHIA 1347C
 10620 5.4 557 4.0 411
 PPA -4565M -169F -150P / YD -3975M -150F -129P
 USDA PTA 12/01/2010 5RECS 64%R 0%ILE
 -1468M -58F -49P -421CM\$ -396NM\$ -384FM\$
 -0.7PL -0.3PR 3.08SCS
 AJCA 12/01/2010 PTAT 39%R -1.4 JPI 54%R -187
 SIRE: PIEDMONT NADINE EXTREME-ET JPI -232 0%ILE

LOT J8 GALLAGHER SUGARDADDY SH SUGAR USA 115835038

BORN 09/13/2007 TATTOO / J462
 DHIA HERD # 42-96-0849 CONTROL # 462
 FEMALE EFI 6.2%

2-10 88%
 ST SR DF RA RW RL FA FU RH RUW UC UD TP TL
 41 32 40 23 36 21 24 40 48 40 32 37 23 28

PPA -1026M -47F -43P / YD -1659M -76F -73P
 USDA PTA 12/01/2010 1RECS 45%R 27%ILE
 -301M -3F -11P -39CM\$ -30NM\$ -24FM\$
 0.7PL -0.8PR 2.94SCS

AJCA 12/01/2010 PTAT 40%R 0.7 JPI 40%R -14
 ST SR DF RA RW RL FA
 1.6 0.7 0.1 H0.5 0.9 S0.1 S0.5
 FU RH RUW UC UD TP TL
 1.4 0.5 0.3 0.5 S1.8 C0.1 L0.2

FRESH: 06/05/2010
 DUE 5-2-11

SENIOR THREE-YEAR-OLD

SISTER(S):
 GALLAGHER DUKE SWEETHEART SISSY 85%
 5-04 305 2 17470 4.4 774 3.2 558 97DCR 1926C
 GALLAGHER FLASH SWEETHEART SUGAR
 SELLING AS LOT 29

GALLAGHER PATRICK & CARLENA OWNER
 DECORAH, IA
 563-735-5306

GALLAGHER JOHN & MARY BREEDER
 MABEL, MN

SIRE:
 DEN-KEL REBEL SUGARDADDY-ET
 USA 067029470 G 14JE492
 USDA GPTA 12/01/2010 188DAUS 77HRDS 34%RIP
 94%R 447M 0.08% 36F 21%ILE
 94%R 0.01% 18P 164CM\$ 148NM\$ 140FM\$
 0.6PL -0.4DPR 3.06SCS
 AJCA 12/01/2010 86DAUS
 GPTAT 88%R 0.8 JPI 88%R 73

DAM:
 GALLAGHER JUDE SHANON SWEETHEART
 USA 112410566 TATTOO / J267

USDA PTA 12/01/2010 0RECS 43%R 8%ILE
 -787M -27F -28P -185CM\$ -164NM\$ -152FM\$
 0.3PL -0.9PR 2.94SCS
 AJCA 12/01/2010 PTAT 37%R 0.1 JPI 40%R -79

O.F. MANNIX REBEL-ET
 USA 111080315 G 14JE365
 USDA GPTA 12/01/2010 6389DAUS 930HRDS 10%RIP
 99%R 575M 0.10% 45F 37%ILE
 99%R 0.02% 25P 255CM\$ 218NM\$ 189FM\$
 1.3PL -1.0DPR 2.96SCS
 AJCA 12/01/2010 2905DAUS
 GPTAT 99%R 0.0 JPI 99%R 92

DEN-KEL H SWEETNESS 90%
 USA 112445870 TATTOO D253 / D253
 DHIA HERD # 21-18-4522 CONTROL # 253
 1-06 305 2 16690 4.7 780 3.7 613 100DCR 2098C
 2-09 305 2 24800 4.6 1136 3.8 934 99DCR 3115C
 3-11 305 2 25740 5.1 1316 3.9 998 99DCR 3454C
 7-03 305 2 23760 5.0 1178 3.5 832 102DCR 2876C
 305 2X ME AVG 4L 23623M 1149F 877P 2987C
 PPA 2208M 109F 95P / YD 1420M 73F 63P
 USDA PTA 03/01/2011 4RECS 80%R 63%ILE
 25M 14F 7P 131CM\$ 106NM\$ 85FM\$
 1.4PL -0.8PR 3.00SCS
 AJCA 03/01/2011 PTAT 78%R 1.2 JPI 75%R 43

CURTSEY DUNCAN JUDE-ET
 USA 000652758 G 71JE107
 USDA GPTA 12/01/2010 8516DAUS 2145HRDS 5%RIP
 99%R -472M 0.05% -12F 0%ILE
 99%R -0.02% -20P -169CM\$ -138NM\$ -113FM\$
 -0.5PL -1.1DPR 3.06SCS
 AJCA 12/01/2010 4041DAUS
 GPTAT 99%R 0.6 JPI 99%R -53

STEMAR J IMPERIAL SHANON VG 85 (CAN)
 USA 003971808 TATTOO SMS / 20C
 1-11 305 2 9318 5.1 478 3.8 357 CAN 1236C
 USDA PTA 12/01/2010 0RECS 34%R 4%ILE
 -1559M -46F -41P -202CM\$ -221NM\$ -246FM\$
 0.8PL 0.3PR 2.84SCS
 SIRE: MEADOW LAWN J IMPERIAL 50R-ET
 JPI -75 0%ILE



AVONLEA KNIGHTS NICOLE
Grandam of Lot J9

LOT J9 HOLTZ-VIEW BLAKE NIKITA USA 116397076

BORN 07/13/2008 TATTOO C183 / C183 PO
FEMALE EFI 4.7%

PA -551M -12F -21P 36%R
-141CM\$ -120NM\$ -110FM\$
0.6PL 0.9PR 2.95SCS

SELLING FRESH AND OPEN
JUNIOR THREE-YEAR-OLD

SIRE:
SAR ACTIONS BLAKE-ET
USA 114970792 G 7JE882
USDA GPTA 12/01/2010 50DAUS 37HRDS 80%RIP
85%R 21M 0.11% 21F 16%ILE
85%R 0.01% 3P 134CM\$ 119NM\$ 102FM\$
0.6PL 0.2DPR 2.92SCS
AJCA 12/01/2010 12DAUS
GPTAT 71%R 0.5 JPI 77%R 42

DAM:
HOLTZ-VIEW MASTER NIKKI
USA 112132985 TATTOO C152 / C152
DHIA HERD # 42-53-0179 CONTROL # 985

PPA -5367M -218F -190P / YD -3955M -162F -144P
USDA PTA 12/01/2010 3RECS 57%R 0%ILE
-1617M -65F -61P -415CM\$ -359NM\$ -322FM\$
0.5PL 1.6PR 2.97SCS

FOREST GLEN AVERY ACTION-ET
USA 111023978 G 7JE590
USDA GPTA 12/01/2010 8694DAUS 1189HRDS 19%RIP
99%R 159M -0.02% 4F 54%ILE
99%R -0.01% 4P 259CM\$ 256NM\$ 249FM\$
4.0PL 1.1DPR 2.90SCS
AJCA 12/01/2010 4069DAUS
GPTAT 99%R 1.9 JPI 99%R 91

SAR CENTURION BROOKE 93%
USA 110647892 TATTOO / TS570
DHIA HERD # 52-85-0070 CONTROL # 4
2-01 305 2 17530 4.5 790 3.7 644 99DCR 2157C
4-04 305 2 22130 4.5 1004 3.6 793 98DCR 2705C
5-04 305 2 22750 4.5 1034 3.6 820 99DCR 2791C
305 2X ME AVG 3L 21328M 970F 781P 2635C
PPA 2449M 121F 91P / YD 2189M 106F 85P
USDA PTA 12/01/2010 3RECS 64%R 89%ILE
353M 26F 17P 257CM\$ 229NM\$ 209FM\$
1.6PL 0.1PR 2.92SCS
AJCA 12/01/2010 PTAT 54%R 0.8 JPI 57%R 96

MASTER SURVILLE NOBLE
USA 000651474 54JE532
USDA PTA 12/01/2010 133DAUS 60HRDS 2%RIP
93%R -1221M -0.08% -70F 0%ILE
93%R -0.08% -58P -433CM\$ -341NM\$ -273FM\$
1.8PL 2.1DPR 3.15SCS
AJCA 12/01/2010 37DAUS
PTAT 82%R -0.9 JPI 87%R -187

AVONLEA KNIGHTS NICOLE
USA 003857896 TATTOO ENL / 1C
DHIA HERD # 42-49-0219 CONTROL # 9
PPA -489M 51F 2P / YD -990M 22F -16P
USDA PTA 12/01/2010 3RECS 49%R 10%ILE
-979M -17F -27P -130CM\$ -136NM\$ -148FM\$
-0.6PL 0.6PR 2.82SCS
10TH AGED COW, 2001 WORLD DAIRY EXPO
SIRE: SPRUCE VINE SURV KNIGHT 18S JPI -68 3%ILE

HOOGENDOORN, BRENT
ROCK RAPIDS, IA
712-472-2170

OWNER

HOLTZ, JEFF
MAQUOKETA, IA

BREEDER



HARD CORE TG TREVVION, E-92%
Grandam of Lot J10

LOT J10 TRUFFLES ELITE TINA USA 116262763

BORN 09/01/2008 TATTOO SP5 / P0
FEMALE EFI 4.5%

PA -1116M -23F -29P
-135CM\$ -149NM\$ -169FM\$
0.2PL 0.9PR 3.14SCS
PA TYPE 0.3 JPI 28%R -72
ST SR DF RA RW RL FA
1.0 0.3 -0.5 H1.1 0.7 PO.7 S0.6
FU RH RUW UC UD TP TL
1.3 0.0 -0.6 -0.2 S2.1 C0.1 L0.1

MILKING 56 LBS. 6.8%F 4.2%P - ME 16,573M 847F 660P

FRESH: 11/01/2010
BRED 3/12/11 TO SUNSET CANYON BELVEDERE-ET

RESERVE JUNIOR CHAMPION, 2010 IOWA STATE FAIR
2ND SENIOR YEARLING, 2010 IOWA STATE FAIR
4TH SENIOR CALF, 2009 IOWA STATE FAIR

SENIOR TWO-YEAR-OLD

MCDERMOTT, SPENCER OWNER
EPWORTH, IA
563-876-5569

KOSS DAVID & JARAMILLO BENITO BREEDER
EPWORTH, IA

SIRE:
SHERONA CENTURIAN ELITE
USA 114196512 100JE7229
USDA PTA 12/01/2010 42DAUS 8HRDS 10%RIP
69%R -940M 0.07% -31F 0%ILE
69%R 0.03% -29P -243CM\$ -237NM\$ -237FM\$
-1.2PL 0.4DPR 3.20SCS
AJCA 12/01/2010 37DAUS
PTAT 77%R 0.3 JPI 64%R -94

DAM:
TREYS FUROR TRUFFLE
USA 115614156 TATTOO J95 / J95
DHIA HERD # 42-31-0758 CONTROL # 95

2-01 80% 3-11 90%
ST SR DF RA RW RL FA FU RH RUW UC UD TP TL
40 40 42 27 38 20 25 40 50 50 50 24 22 34

PPA -2481M -11F -42P / YD -2503M -15F -45P
USDA PTA 12/01/2010 3RECS 54%R 21%ILE
-1292M -15F -29P -26CM\$ -61NM\$ -100FM\$
1.6PL 1.3PR 3.07SCS
AJCA 12/01/2010 PTAT 33%R 0.3 JPI 46%R -50

SISTER(S):
HARD CORE SIGNATURE TREVIA
TREYS JADE TRIFECTA-ET
SELLING AS LOT 36

SOONER CENTURIAN-ET
USA 000655767 G 7JE329
USDA GPTA 12/01/2010 11271DAUS 2295HRDS 5%RIP
99%R -152M 0.05% 3F 4%ILE
99%R 0.03% -1P -9CM\$ -19NM\$ -22FM\$
-0.9PL 0.0DPR 3.12SCS
AJCA 12/01/2010 5252DAUS
GPTAT 99%R 1.3 JPI 99%R 3

JASPAR R EVENING MOON-ET 93%
JECAN000008470614 TATTOO HCL / 23L
DHIA HERD # 35-13-1659 CONTROL # 59
PPA 321M 83F 36P / YD -1032M 16F -12P
USDA PTA 12/01/2010 3RECS 62%R 5%ILE
-1260M -28F -32P -189CM\$ -208NM\$ -233FM\$
-0.9PL 0.4PR 3.08SCS
AJCA 12/01/2010 PTAT 46%R -0.2 JPI 53%R -93

PIEDMONT NADINE FUROR
JECAN000010030510 G 11JE671
USDA GPTA 12/01/2010 2298DAUS 889HRDS 6%RIP
99%R -2108M 0.36% -38F 0%ILE
99%R 0.14% -52P -214CM\$ -250NM\$ -290FM\$
0.7PL 1.0DPR 3.07SCS
AJCA 12/01/2010 1159DAUS
GPTAT 99%R 0.5 JPI 98%R -125

HARD CORE TG TREVVION 92%
USA 113169463 TATTOO / HC11
DHIA HERD # 42-31-0758 CONTROL # 47
3-10 336 2 20220 4.7 949 3.8 763
PPA -189M 51F -7P / YD -396M 33F -14P
USDA PTA 12/01/2010 3RECS 58%R 34%ILE
-544M -1F -15P 4CM\$ ONM\$ -6FM\$
1.3PL 0.9PR 3.12SCS
AJCA 12/01/2010 PTAT 33%R 0.1 JPI 47%R -16
2ND SENIOR THREE-YEAR-OLD, 2006 ALL AMERICAN SHOW
2ND PREMIER PERFORMANCE SR THREE-YEAR-OLD, 2006 ALL AMERICAN JERSEY SHOW
2ND BEST UDDER, 2006 ALL AMERICAN JERSEY SHOW
5TH OVERALL PREMIER PERFORMANCE, 2005 ALL AMERICAN JERSEY SHOW
6TH OVERALL PREMIER PERFORMANCE, 2006 ALL AMERICAN JERSEY SHOW
6TH SENIOR TWO-YEAR-OLD, 2005 ALL AMERICAN SHOW
6TH PREMIER PERFORMANCE SENIOR TWO-YEAR-OLD, 2005 ALL AMERICAN JERSEY SHOW
SIRE: TOUCH GOLD JPI -12 5%ILE

NEXT DAM:
HARDCORE JUDES TOPANGA 90%
3-08 305 2 13850 5.2 714 3.7 518 100DCR 1792C
SIRE: CURTSEY DUNCAN JUDE-ET JPI -53 0%ILE

4TH DAM:
HILLACRES TENISHAS TOTO 92%

LOT J11 GALLAGHER STOWE DOLLY DOTTY USA 116753566

BORN 09/01/2008 TATTOO / J488 P1
 FEMALE EFI 4.0%

2-05 86%
 ST SR DF RA RW RL FA FU RH RUW UC UD TP TL
 36 29 37 38 33 29 26 40 44 28 37 38 35 28

PA -1110M -8F -19P
 -5CM\$ -60NM\$ -111FM\$
 0.4PL 0.8PR 2.99SCS
 PA TYPE 0.2 JPI 21%R -35
 ST SR DF RA RW RL FA
 1.3 0.3 -0.4 H1.0 0.7 P0.6 S0.2
 FU RH RUW UC UD TP TL
 1.1 -0.3 -0.5 -0.6 S1.9 C0.1 L0.1

FRESH: 10/05/2010
 DUE SEPT 2011

SENIOR TWO-YEAR-OLD

GALLAGHER PATRICK & CARLENA OWNER
 DECORAH, IA
 563-735-5306

GALLAGHER JOHN & MARY BREEDER
 MABEL, MN

SIRE:
 OBLONG VALLEY STOWE-ET
 USA 115000544 191JE57
 PA -1437M -26F -30P
 -44CM\$ -91NM\$ -138FM\$
 1.2PL 1.3DPR 2.96SCS
 PA TYPE 0.4 JPI 38%R -46
 DAM:
 GALLAGHER DEAVER DIZZY DOLLY
 USA 115320442 TATTOO / J419
 DHIA HERD # 42-96-0849 CONTROL # 419

2-01 265 2 9130 6.1 557 4.2 379 96DCR 1313C
 3-00 248 2 9310 6.0 561 4.1 385 95DCR 1333C
 305 2X ME AVG 2L 12676M 754F 519P 1798C

2-08 78% 3-05 81%
 ST SR DF RA RW RL FA FU RH RUW UC UD TP TL
 38 31 30 26 31 36 26 31 36 29 26 30 32 34

PPA -2556M 10F -27P / YD -2338M 13F -24P
 USDA PTA 12/01/2010 3RECS 52%R 28%ILE
 -782M 11F -8P 33CM\$ -28NM\$ -83FM\$
 -0.5PL 0.3PR 3.03SCS
 AJCA 12/01/2010 PTAT 42%R -0.1 JPI 44%R -24

PIEDMONT NADINE FUROR
 JECAN000010030510 G 11JE671
 USDA GPTA 12/01/2010 2298DAUS 889HRDS 6%RIP
 99%R -2108M 0.36% -38F 0%ILE
 99%R 0.14% -52P -214CM\$ -250NM\$ -290FM\$
 0.7PL 1.0DPR 3.07SCS
 AJCA 12/01/2010 1159DAUS
 GPTAT 99%R 0.5 JPI 98%R -125
 CROOKER BROOK TRADS SPENCER 93%
 USA 110257110 TATTOO CAA / 4G
 DHIA HERD # 21-13-0159 CONTROL # 856
 PPA -847M 14F 2P / YD -1149M -4F -5P
 USDA PTA 12/01/2010 3RECS 72%R 52%ILE
 -766M -14F -8P 127CM\$ 68NM\$ 14FM\$
 1.7PL 1.5PR 2.84SCS
 AJCA 08/01/2007 PTAT 32%R 0.3 JPI 55%R 34

OBLONG VALLEY DEAVER
 USA 113954614 14JE445
 USDA PTA 12/01/2010 54DAUS 38HRDS 11%RIP
 84%R -163M 0.19% 27F 4%ILE
 84%R 0.03% OP 22CM\$ 2NM\$ -15FM\$
 -1.3PL -0.3DPR 3.15SCS
 AJCA 12/01/2010 33DAUS
 PTAT 71%R 1.0 JPI 75%R 9

GALLAGHER HAWKEYE DREAM DIZZY 86%
 USA 113884018 TATTOO / J303
 DHIA HERD # 42-96-0849 CONTROL # 52
 5-05 274 2 12730 5.7 726 4.1 517 91DCR 1790C
 6-06 305 2 16150 6.0 964 4.0 650 98DCR 2251C
 7-07 304 2 14900 5.9 883 4.0 602 96DCR 2084C
 305 2X ME AVG 3L 15063M 876F 600P 2077C
 PPA -1953M 28F -20P / YD -1674M 13F -17P
 USDA PTA 12/01/2010 5RECS 57%R 32%ILE
 -763M 1F -9P 47CM\$ -8NM\$ -58FM\$
 0.7PL 0.9PR 3.04SCS
 AJCA 12/01/2010 PTAT 31%R -0.9 JPI 47%R -26
 SIRE: SUMMETZ MISTER T HAWKEYE-ET JPI 30 6%ILE

LOT J12 KNAPP TIME COMERICA MARIBETH USA 116394653

BORN 09/05/2008 TATTOO / K187 P2
 FEMALE EFI 5.5%

2-05 82%
 ST SR DF RA RW RL FA FU RH RUW UC UD TP TL
 35 33 33 25 23 28 24 29 40 23 33 38 33 25

PA -664M 15F -6P
 64CM\$ 7NM\$ -47FM\$
 -0.7PL -0.7PR 2.91SCS
 PA TYPE 0.8 JPI 37%R 2
 ST SR DF RA RW RL FA
 0.4 1.1 -0.4 H0.9 1.0 P0.3 S0.5
 FU RH RUW UC UD TP TL
 2.0 0.4 -0.1 -0.2 S1.9 C0.7 L0.5

FEB TEST: 56 LBS 4.6%F 3.0%P SCC 33,000

FRESH: 01/15/2011

SENIOR TWO-YEAR-OLD

SIRE:
 BRIDON REMAKE COMERICA-ET
 JECAN000008422994 G 200JE131
 USDA GPTA 12/01/2010 1191DAUS 606HRDS 50%RIP
 98%R -1182M 0.25% -12F 0%ILE
 98%R 0.04% -34P -195CM\$ -200NM\$ -217FM\$
 -1.5PL -1.3DPR 2.91SCS
 AJCA 12/01/2010 755DAUS
 GPTAT 95%R 1.7 JPI 95%R -78

DAM:
 LYON MAXIMUS MARIBEL
 USA 115321797 TATTOO E298 / E298
 DHIA HERD # 42-60-0849 CONTROL # 298

1-10 305 2 15390 5.7 877 4.0 615 97DCR 2129C
 2-09 305 2 14830 6.0 888 4.2 625 97DCR 2165C
 305 2X ME AVG 2L 19579M 1108F 787P 2725C

2-06 80% 3-02 81%
 ST SR DF RA RW RL FA FU RH RUW UC UD TP TL
 35 37 28 18 38 24 29 27 31 28 24 30 26 29

PPA -449M 103F 56P / YD -482M 94F 51P
 USDA PTA 12/01/2010 3RECS 56%R 87%ILE
 -145M 42F 22P 322CM\$ 214NM\$ 124FM\$
 0.2PL -0.1PR 2.91SCS
 AJCA 12/01/2010 PTAT 51%R -0.2 JPI 51%R 81

ROCK ELLA REMAKE-ET
 JECAN000000139233 G 94JE3083
 USDA GPTA 12/01/2010 3569DAUS 1213HRDS 5%RIP
 99%R -684M 0.17% -2F 7%ILE
 99%R 0.03% -19P 64CM\$ 52NM\$ 28FM\$
 2.3PL 0.2DPR 2.81SCS
 AJCA 12/01/2010 2072DAUS
 GPTAT 99%R 0.3 JPI 99%R -1
 JASPAR RENAISSANCES EVENING EX 91-3E (CAN)
 JECAN000000599920 TATTOO HCJ / 12E
 2-11 305 2 18676 6.0 1125 4.0 747 CAN 2587C
 3-11 305 2 20489 5.6 1153 4.0 814 CAN 2819C
 6-11 305 2 23031 6.0 1378 3.8 878 CAN 3039C
 8-05 305 2 22639 5.8 1314 3.9 882 CAN 3053C
 USDA PTA 03/01/2011 0RECS 88%R 1%ILE
 -1533M -38F -49P -342CM\$ -329NM\$ -335FM\$
 -2.7PL -0.7PR 2.87SCS
 AJCA 03/01/2011 PTAT 79%R 1.0 JPI 83%R -134

SUNSET CANYON MAXIMUS-ET
 USA 111355530 G 7JE620
 USDA GPTA 12/01/2010 4922DAUS 699HRDS 17%RIP
 99%R -425M 0.56% 82F 61%ILE
 99%R 0.17% 16P 395CM\$ 280NM\$ 185FM\$
 1.0PL -1.1DPR 3.04SCS
 AJCA 12/01/2010 1819DAUS
 GPTAT 99%R 0.0 JPI 98%R 81

LYON BILL MUNCHOLA 90%
 USA 112945718 TATTOO A202 / A202
 DHIA HERD # 42-86-0011 CONTROL # 3200
 1-11 305 2 14110 4.5 639 3.9 546 99DCR 1782C
 3-02 305 2 19240 4.6 878 3.9 752 99DCR 2451C
 4-02 305 2 22000 4.4 974 3.7 804 98DCR 2674C
 305 2X ME AVG 3L 20683M 909F 778P 2534C
 PPA 1003M 0F 69P / YD 986M 6F 64P
 USDA PTA 12/01/2010 3RECS 60%R 52%ILE
 316M -4F 21P 114CM\$ 65NM\$ 27FM\$
 -1.1PL 0.4PR 2.88SCS
 AJCA 12/01/2010 PTAT 53%R 0.0 JPI 54%R 53
 SIRE: JENKS BARBER BILL JPI 47 11%ILE

NEXT DAM:
 LYON BERRETTA MANNIE 83%
 7-03 305 2 18910 4.2 800 3.6 681 98DCR 2225C
 SIRE: MASON BOOMER SOONER BERRETTA JPI 31 6%ILE

4TH DAM:
 GR LYON CARMEL MAURICE 90%
 5-09 305 2 19490 4.6 888 3.2 624 DHIR 2025C

KNAPP, KEVIN G BREEDER & OWNER
 LARCHWOOD, IA
 712-478-4444

LOT J13 COOL AYR ROCKETS KANDY USA 117020384

BORN 12/02/2008 TATTOO / DHC1 P1
 FEMALE EFI 6.1%

PA -508M -26F -17P
 -89CM\$ -80NM\$ -76FM\$
 -0.1PL 1.6PR 2.98SCS
 PA TYPE 0.2 JPI 34%R -34
 ST SR DF RA RW RL FA
 0.4 -0.1 -0.8 H0.6 0.3 PO.4 SO.1
 FU RH RUW UC UD TP TL
 1.2 -0.1 -0.4 -0.4 S1.7 W0.3 SO.5

SELLING FRESH AND OPEN

SENIOR TWO-YEAR-OLD

COOLIDGE, DAVID
 ROCHESTER, MN

BREEDER & OWNER

SIRE:
 O.F. BARBER ROCKET
 USA 110437084 G 9J202
 USDA GPTA 12/01/2010 12109DAUS 1474HRDS 14%RIP
 99%R -148M -0.02% -11F 6%ILE
 99%R 0.01% -3P 44CM\$ 38NM\$ 33FM\$
 -0.1PL 2.2DPR 3.02SCS
 AJCA 12/01/2010 5811DAUS
 GPTAT 99%R 1.3 JPI 99%R 35
 DAM:
 TWINLYNN FIRECRACKER KOOKIE
 USA 113838923 TATTOO T127 / T127
 DHIA HERD # 41-55-0757 CONTROL # 43
 3-10 260 2 12660 4.7 591 3.7 474 89DCR 1603C
 5-03 302 2 18420 4.2 776 3.3 612 90DCR 2087C
 305 2X ME AVG 2L 16403M 720F 577P 1950C

3-01 88%
 ST SR DF RA RW RL FA FU RH RUW UC UD TP TL
 38 37 38 19 29 24 29 46 39 31 26 34 27 26
 PPA -766M -62F -39P / YD -956M -66F -43P
 USDA PTA 12/01/2010 3RECS 45%R 5%ILE
 -867M -41F -31P -221CM\$ -198NM\$ -184FM\$
 -0.1PL 0.9PR 2.93SCS
 AJCA 12/01/2010 PTAT 24%R -0.9 JPI 35%R -102
 5TH SENIOR CALF, 20045 WI SPRING SHOW
 5TH SENIOR YEARLING, 2005 WI SPRING SHOW

WF/L&M DUNCAN BARBER-ET
 USA 000654500 G 7JE290
 USDA GPTA 12/01/2010 12386DAUS 2287HRDS 4%RIP
 99%R 57M 0.03% 8F 4%ILE
 99%R -0.05% -7P -44CM\$ -17NM\$ -1FM\$
 -1.9PL 0.3DPR 2.84SCS
 AJCA 12/01/2010 7625DAUS
 GPTAT 99%R -0.1 JPI 99%R -10

O.F. BERRETTA REBEKAH 90%
 USA 003889474 G TATTOO / P276
 DHIA HERD # 35-49-0017 CONTROL # 2340
 1-10 305 2 13630 5.1 692 4.3 585 DHIR 1873C
 2-10 305 2 20470 4.8 975 4.0 826 DHIR 2639C
 3-10 305 2 20420 4.8 975 4.1 838 DHIR 2656C
 305 2X ME AVG 3L 20974M 986F 845P 2682C
 PPA 2062M 114F 124P / YD 1483M 83F 98P
 USDA GPTA 03/01/2011 3RECS 85%R 70%ILE
 -50M 4F 8P 171CM\$ 133NM\$ 103FM\$
 1.3PL 0.6PR 3.03SCS
 AJCA 03/01/2011 GPTAT 81%R 1.2 JPI 82%R 65

TWINLYNN FIRECRACKER LANDER
 USA 112879938
 USDA PTA 12/01/2010 13DAUS 5HRDS 23%RIP
 58%R -1185M 0.08% -41F 0%ILE
 58%R 0.05% -34P -300CM\$ -302NM\$ -312FM\$
 -1.9PL 0.9DPR 3.02SCS
 AJCA 12/01/2010 2DAUS
 JPI 46%R -123

TWINLYNN BRENT KAISER
 USA 111542707 TATTOO T53 / T53
 DHIA HERD # 32-76-4501 CONTROL # 53
 PPA -1562M -83F -62P / YD -800M -58F -41P
 USDA PTA 12/01/2010 1RECS 40%R 6%ILE
 -1066M -51F -40P -220CM\$ -183NM\$ -160FM\$
 1.2PL 1.0PR 2.82SCS
 AJCA 12/01/2010 PTAT 16%R -1.1 JPI 29%R -113
 SIRE: BACHELORS ACE BRENT

LOT J14 GALLAGHER FLASH SWEETHEART SUGAR USA 116570082

BORN 12/09/2008 TATTOO / J498 P2
 FEMALE EFI 6.6%

PA -338M -1F -7P
 49CM\$ 35NM\$ 19FM\$
 1.2PL -0.5PR 2.93SCS
 PA TYPE 0.8 JPI 27%R 7
 ST SR DF RA RW RL FA
 1.3 0.5 0.1 H0.3 0.9 PO.6 S1.1
 FU RH RUW UC UD TP TL
 1.2 0.4 0.1 0.4 S1.9 C0.8 L0.2

FRESH MARCH 2011

SENIOR TWO-YEAR-OLD

SISTER(S):
 GALLAGHER DUKE SWEETHEART SISSY 85%
 5-04 305 2 17470 4.4 774 3.2 558 97DCR 1926C
 GALLAGHER SUGARDADDY SH SUGAR 88%
 SELLING AS LOT 37

GALLAGHER PATRICK & CARLENA OWNER
 DECORAH, IA
 563-735-5306

GALLAGHER JOHN & MARY BREEDER
 MABEL, MN

SIRE:
 MARGANDALE IATOLA FLASH
 USA 115394409 G 14JE507
 USDA GPTA 12/01/2010
 72%R 112M 0.12% 25F 47%ILE
 72%R 0.05% 14P 283CM\$ 234NM\$ 189FM\$
 2.1PL -0.1DPR 2.91SCS
 AJCA 12/01/2010 5DAUS
 GPTAT 69%R 1.4 JPI 68%R 92
 DAM:
 GALLAGHER JUDE SHANON SWEETHEART
 USA 112410566 TATTOO / J267
 USDA PTA 12/01/2010 ORECS 43%R 8%ILE
 -787M -27F -28P -185CM\$ -164NM\$ -152FM\$
 0.3PL -0.9PR 2.94SCS
 AJCA 12/01/2010 PTAT 37%R 0.1 JPI 40%R -79

SC GOLD DUST PARAMOUNT IATOLA-ET
 USA 112118277 G 29JE3301
 USDA GPTA 12/01/2010 7102DAUS 1064HRDS 40%RIP
 99%R -167M 0.13% 16F 25%ILE
 99%R 0.05% 3P 213CM\$ 178NM\$ 147FM\$
 1.3PL 0.4DPR 2.98SCS
 AJCA 12/01/2010 3783DAUS
 GPTAT 99%R 1.7 JPI 98%R 69

CELESTIAL JACE FLURRY 87%
 USA 113896558 TATTOO C451 / C451
 DHIA HERD # 31-38-9001 CONTROL # 5
 2-11 305 2 22760 5.7 1301 4.1 932 100DCR 3228C
 4-00 303 2 22780 5.6 1278 4.1 937 102DCR 3245C
 5-00 305 2 21010 5.9 1232 4.2 885 102DCR 3066C
 6-01 274 2 19290 5.9 1132 4.1 799 98DCR 2768C
 305 2X ME AVG 5L 22091M 1235F 906P 3135C
 PPA 1729M 159F 109P / YD 1228M 114F 81P
 USDA PTA 12/01/2010 5RECS 61%R 99%ILE
 488M 47F 33P 459CM\$ 382NM\$ 321FM\$
 2.8PL 0.4PR 2.85SCS
 AJCA 12/01/2010 PTAT 52%R 1.1 JPI 54%R 147

CURTSEY DUNCAN JUDE-ET
 USA 000652758 G 71JE107
 USDA GPTA 12/01/2010 8516DAUS 2145HRDS 5%RIP
 99%R -472M 0.05% -12F 0%ILE
 99%R -0.02% -20P -169CM\$ -138NM\$ -113FM\$
 -0.5PL -1.1DPR 3.06SCS
 AJCA 12/01/2010 4041DAUS
 GPTAT 99%R 0.6 JPI 99%R -53

STEMAR J IMPERIAL SHANON VG 85 (CAN)
 USA 003971808 TATTOO SMS / 20C
 1-11 305 2 9318 5.1 478 3.8 357 CAN 1236C
 USDA PTA 12/01/2010 ORECS 34%R 4%ILE
 -1559M -46F -41P -202CM\$ -221NM\$ -246FM\$
 0.8PL 0.3PR 2.84SCS
 SIRE: MEADOW LAWN J IMPERIAL 50R-ET
 JPI -75 0%ILE

LOT J15 A M STANEK ARROWHEAD FREEDOM-P USA 116536398

BORN 12/28/2008 TATTOO / AS30 P3
 FEMALE EFI 6.2%

PA -137M 9F 1P
 123CM\$ 104NM\$ 89FM\$
 1.9PL 0.5PR 3.01SCS
 PA TYPE -0.9 JPI 32%R 19
 ST SR DF RA RW RL FA
 -0.8 -0.2 -1.3 L0.6 -0.5 P0.6 S0.0
 FU RH RUW UC UD TP TL
 -0.4 -1.0 -0.8 -0.4 S0.1 W0.2 S0.3

DUE MARCH 2011 TO NORSE STAR BLACKSTONE TYRANT
 SENIOR TWO-YEAR-OLD

STANEK, ALYSON BREEDER & OWNER
 PRAIRIE DU CHIEN, WI
 608-996-2518

SIRE:
 SR MYGENT ARROWHEAD-PP-ET
 USA 115010541 G 29JE3567
 USDA GPTA 12/01/2010 27DAUS 11HRDS 96%RIP
 79%R 742M -0.06% 23F 41%ILE
 79%R -0.02% 23P 229CM\$ 227NM\$ 233FM\$
 2.5PL -0.6DPR 3.05SCS
 AJCA 12/01/2010 14DAUS
 GPTAT 70%R 0.3 JPI 72%R 83

DAM:
 STANEK AGAN FALINE
 USA 110544797 TATTOO / S372
 DHIA HERD # 42-00-0200 CONTROL # 372
 2-01 301 2 10271 5.1 524 3.8 386
 3-01 314 2 12187 5.5 669 4.0 486
 4-01 296 2 11876 5.5 654 4.0 476
 5-01 307 2 13879 6.2 861 4.0 561
 6-01 324 2 12606 6.0 751 4.1 517
 7-02 287 2 9325 5.4 504 4.1 380
 8-01 299 2 10824 5.8 633 4.0 429
 9-01 321 2 8843 5.4 481 3.8 340

2-07 77% 3-03 84%
 ST SR DF RA RW RL FA FU RH RUW UC UD TP TL
 27 28 27 25 28 27 28 30 27 26 25 30 26 21

PPA -2310M 29F -19P / YD -2139M 8F -30P
 USDA PTA 12/01/2010 5RECS 65%R 30%ILE
 -1015M -6F -21P 16CM\$ -19NM\$ -55FM\$
 1.2PL 1.6PR 2.97SCS
 AJCA 12/01/2010 PTAT 51%R -2.1 JPI 56%R -45

DEN-KEL PARAMOUNT MYGENT-P-ET
 USA 113649745 G 29JE3467
 USDA GPTA 12/01/2010 52DAUS 30HRDS 4%RIP
 89%R 890M -0.03% 35F 37%ILE
 89%R 0.00% 31P 231CM\$ 217NM\$ 218FM\$
 1.0PL -0.4DPR 3.14SCS
 AJCA 12/01/2010 24DAUS
 GPTAT 79%R 0.1 JPI 83%R 105

S.R. FAIR TONTO-P 92%
 USA 111689859 TATTOO W134 / W134
 DHIA HERD # 23-20-0326 CONTROL # 456
 1-10 305 2 23510 3.8 894 3.0 710 94DCR 2407C
 2-11 305 2 24600 3.8 943 3.1 771 94DCR 2572C
 4-03 305 2 26790 3.9 1035 3.1 837 94DCR 2810C
 6-11 305 2 23100 3.7 858 3.1 727 95DCR 2376C
 305 2X ME AVG 5L 23618M 922F 742P 2494C
 PPA 5015M 121F 110P / YD 4340M 94F 95P
 USDA PTA 03/01/2011 4RECS 86%R 57%ILE
 969M 5F 16P 23CM\$ 85NM\$ 152FM\$
 1.9PL 0.0PR 3.20SCS
 AJCA 03/01/2011 PTAT 82%R -0.1 JPI 81%R 22

POPLAR TOP BRASS AGAN
 USA 000663533 G 29JE3183
 USDA GPTA 12/01/2010 118DAUS 68HRDS 7%RIP
 93%R -118M 0.05% 3F 0%ILE
 93%R 0.01% -2P -91CM\$ -98NM\$ -104FM\$
 -1.3PL -0.1DPR 3.01SCS
 AJCA 12/01/2010 39DAUS
 GPTAT 83%R -1.9 JPI 87%R -49

GR STANEKS VALIANT JEWEL
 USA 003564574 TATTOO / S78
 DHIA HERD # 42-00-0200 CONTROL # 33
 2-00 289 2 8510 4.9 415 3.7 319
 2-11 383 2 10240 5.2 532 4.0 408
 4-02 282 2 10080 5.2 520 3.7 369
 5-01 288 2 9340 4.9 458 3.9 362
 6-00 291 2 10970 5.1 555 3.7 403
 7-00 329 2 12350 4.9 603 3.7 463
 8-02 300 2 10166 5.1 522 4.0 406
 9-02 315 2 11786 5.3 625 3.9 455
 10-04 325 2 13206 5.0 654 3.8 508

LOT J16 HEI-BRI IATOLA FRANNIE USA 067084472

BORN 02/06/2009 P5
 FEMALE EFI 7.6% AMERICAN ID 472 / 472

PA -5M 12F 7P
 125CM\$ 94NM\$ 69FM\$
 0.7PL 0.2PR 3.12SCS
 PA TYPE 1.2 JPI 38%R 50
 ST SR DF RA RW RL FA
 1.6 0.1 1.2 H0.4 0.7 P0.4 S0.8
 FU RH RUW UC UD TP TL
 1.1 1.6 1.7 0.4 S1.2 C1.2 L0.1

BRED: 07/30/2010 DUE: 05/05/2011 TO
 ISDK Q IMPULS
 JEDNK000000301592 236JE3
 USDA GPTA 12/01/2010 17183DAUS 1757HRDS 33%RIP
 99%R 495M 0.18% 57F 95%ILE
 99%R 0.11% 38P 546CM\$ 454NM\$ 384FM\$
 3.9PL 1.4DPR 3.10SCS
 AJCA 12/01/2010 8681DAUS
 GPTAT 99%R 0.5 JPI 99%R 173
 SENIOR TWO-YEAR-OLD

SISTER(S):
 HEI BRI BADGER FRANKIE 83%
 1-11 305 2 15060 4.7 715 3.3 500 94DCR 1727C

LANTZKY BRIAN & HEIDI & FAMILY BREEDER & OWNER
 HAWKEYE, IA
 563-429-2000

SIRE:
 SC GOLD DUST PARAMOUNT IATOLA-ET
 USA 112118277 G 29JE3301
 USDA GPTA 12/01/2010 7102DAUS 1064HRDS 40%RIP
 99%R -167M 0.13% 16F 25%ILE
 99%R 0.05% 3P 213CM\$ 178NM\$ 147FM\$
 1.3PL 0.4DPR 2.98SCS
 AJCA 12/01/2010 3783DAUS
 GPTAT 99%R 1.7 JPI 98%R 69

DAM:
 HEI-BRI LOUIE FRANCINE
 USA 067046161
 DHIA HERD # 42-33-0432 CONTROL # 161

1-08 305 2 16030 4.7 757 3.7 587 95DCR 2025C
 2-08 305 2 15310 4.5 690 3.6 553 97DCR 1870C
 3-07 305 2 21770 4.6 1009 3.5 760 95DCR 2627C
 4-09 259 2 20710 4.4 908 3.5 732 96DCR 2467C
 305 2X ME AVG 4L 20825M 947F 748P 2543C

2-01 85% 2-09 87%
 ST SR DF RA RW RL FA FU RH RUW UC UD TP TL
 48 32 37 22 34 28 22 29 38 40 28 22 35 21

PPA 762M 33F 37P / YD 507M 22F 29P
 USDA PTA 12/01/2010 4RECS 59%R 37%ILE
 157M 7F 11P 37CM\$ 10NM\$ -10FM\$
 0.0PL -0.1PR 3.26SCS
 AJCA 12/01/2010 PTAT 51%R 0.7 JPI 52%R 31

ROCK ELLA PARAMOUNT-ET
 USA 000663877 G 7JE442
 USDA GPTA 12/01/2010 16625DAUS 2690HRDS 5%RIP
 99%R 413M 0.01% 20F 39%ILE
 99%R 0.02% 20P 248CM\$ 221NM\$ 204FM\$
 2.1PL 0.4DPR 3.08SCS
 AJCA 12/01/2010 8486DAUS
 GPTAT 99%R 0.9 JPI 99%R 95

WILLIAMS IMPRESSIVE IDEA-ET 90%
 USA 110119067 TATTOO / 42K
 DHIA HERD # 21-13-0159 CONTROL # 802
 2-00 305 2 19960 4.8 968 3.5 692 100DCR V 2392C
 3-05 305 2 20096 4.7 950 3.6 715 90DCR 2472C
 305 2X ME AVG 2L 23874M 1131F 841P 2906C
 PPA -497M 8F -19P / YD -729M -9F -27P
 USDA PTA 12/01/2010 2RECS 79%R 30%ILE
 -145M 6F -7P -31CM\$ -19NM\$ -11FM\$
 -1.0PL 0.7PR 2.98SCS
 AJCA 12/01/2010 PTAT 75%R 0.7 JPI 75%R -8

BHF-SSF PARADE LOUIE-ET
 USA 113486117 G 7JE738
 USDA GPTA 12/01/2010 147DAUS 91HRDS 22%RIP
 94%R 1233M -0.15% 27F 18%ILE
 94%R -0.02% 40P 147CM\$ 138NM\$ 145FM\$
 -0.4PL -1.1DPR 3.13SCS
 AJCA 12/01/2010 53DAUS
 GPTAT 85%R 0.7 JPI 88%R 96

HEI-BRI FLYER FOXY 87%
 USA 111561148 TATTOO / HB57
 DHIA HERD # 42-33-0432 CONTROL # 3203
 1-10 298 2 11130 5.6 625 4.0 450 93DCR 1558C
 2-10 305 2 14230 5.5 779 4.0 565 94DCR 1956C
 4-01 288 2 13100 5.9 776 4.3 563 93DCR 1951C
 5-00 293 2 14730 5.1 745 3.9 572 93DCR 1980C
 5-11 305 2 14740 5.3 782 4.2 616 90DCR 2109C
 6-11 305 2 17990 5.4 970 3.9 704 95DCR 2437C
 305 2X ME AVG 7L 15750M 863F 631P 2184C
 PPA -2121M 23F -23P / YD -2006M -5F -23P
 USDA PTA 12/01/2010 5RECS 65%R 28%ILE
 -973M -10F -13P 35CM\$ -28NM\$ -87FM\$
 0.9PL 1.0PR 3.17SCS
 AJCA 12/01/2010 PTAT 55%R -0.1 JPI 57%R -21
 SIRE: MOLLY BROOK BERRETTE FLYER-ET
 JPI 36 6%ILE

4TH DAM:
 RAVENWOOD GARNET FAVORITE 92%
 3-07 305 2 18000 5.2 934 4.2 757 DHIR 2466C

LOT J17 KUNDE REBEL JOAN USA 117030635

BORN 02/16/2009 TATTOO KJ / 85 P4
FEMALE EFI 8.2%

PA 64M 4F 4P
127CM\$ 117NM\$ 108FM\$
1.8PL 0.1PR 2.93SCS
PA TYPE 0.5 JPI 14%R 41
ST SR DF RA RW RL FA
0.3 -0.2 0.2 L0.2 0.0 PO.4 S0.4
FU RH RUW UC UD TP TL
0.2 0.3 0.1 0.2 S0.4 C0.5 L0.6

SIRE:
KUNDE IATOLA REBEL
USA 117015216
PA -219M -11F -8P
40CM\$ 43NM\$ 44FM\$
1.6PL 0.4DPR 2.96SCS
PA TYPE 0.6 JPI 35%R 14

DAM:
KUNDE PETE JOANIE
USA 117030626 TATTOO KJ / 772

PA 346M 19F 15P
215CM\$ 192NM\$ 173FM\$
2.0PL -0.2PR 2.90SCS
PA TYPE 0.3 JPI 22%R 67

SC GOLD DUST PARAMOUNT IATOLA-ET
USA 112118277 G 29JE3301
USDA GPTA 12/01/2010 7102DAUS 1064HRDS 40%RIP
99%R -167M 0.13% 16F 25%ILE
99%R 0.05% 3P 213CM\$ 178NM\$ 147FM\$
1.3PL 0.4DPR 2.98SCS
AJCA 12/01/2010 3783DAUS
GPTAT 99%R 1.7 JPI 98%R 69

LONGVIEW DECLIO REBA
USA 111327803 TATTOO / E390
DHIA HERD # 42-28-0493 CONTROL # 53
PPA -597M -105F -54P / YD -311M -74F -35P
USDA PTA 12/01/2010 5RECS 62%R 16%ILE
-271M -38F -18P -134CM\$ -93NM\$ -60FM\$
1.8PL 0.3PR 2.94SCS
PA TYPE -0.5 JPI 40%R -41

PETE JACE OF KUNDE
USA 114715078
PA 525M 23F 22P
267CM\$ 237NM\$ 212FM\$
2.3PL 0.2DPR 2.94SCS
PA TYPE 0.4 JPI 38%R 89

KUNDE JACE JOAN
USA 117030617 TATTOO KJ / 592
DHIA HERD # 42-28-0493 CONTROL # 592
PPA 300M 16F 21P / YD 184M 26F 19P
USDA PTA 12/01/2010 3RECS 58%R 74%ILE
167M 15F 9P 164CM\$ 147NM\$ 134FM\$
1.7PL -0.6PR 2.86SCS
AJCA 12/01/2010 PTAT 34%R 0.2 JPI 49%R 45
SIRE: WINDY WILLOW MONTANA JACE JPI 105 64%ILE

NEXT DAM:
KUNDE FARLEY JOY
91%
SIRE: KUNDE KHAN FARLEY

SELLING FRESH AND OPEN

SENIOR TWO-YEAR-OLD

KUNDE DAVID & DONNA BREEDER & OWNER
MANCHESTER, IA
563-922-2883



John Erben

HEI BRI BOWTIE VOGUE, VG-85%
Sister to Lot J17

LOT 18 HEI-BRI JEWELER VILLAGE USA 067084476

BORN 02/27/2009 PO
FEMALE EFI 5.5% AMERICAN ID 476 / 476

PA -63M -16F -19P
-157CM\$ -161NM\$ -169FM\$
-0.9PL -0.7PR 3.03SCS
PA TYPE -0.3 JPI 38%R -74
ST SR DF RA RW RL FA
-0.3 0.0 0.1 H1.3 0.3 PO.4 L0.1
FU RH RUW UC UD TP TL
-0.2 -0.1 -0.2 -0.4 S0.2 W0.2 L0.3

SIRE:
FOREST GLEN EXCEED JEWELER-ET
USA 112495156 G 29JE3323
USDA GPTA 12/01/2010 1856DAUS 203HRDS 27%RIP
98%R 133M 0.10% 24F 13%ILE
98%R 0.06% 15P 141CM\$ 89NM\$ 43FM\$
-0.6PL -1.5DPR 2.92SCS
AJCA 12/01/2010 450DAUS
GPTAT 97%R 0.4 JPI 96%R 33

DAM:
HEI-BRI EXTREME VAIN
USA 207647844 TATTOO / HL20
DHIA HERD # 41-85-0844 CONTROL # 30106

1-11 305 2 9580 4.5 432 3.6 343 94DCR 1166C
3-00 305 2 13640 4.9 662 3.5 483 95DCR 1669C
4-01 305 2 15030 5.1 763 3.4 517 98DCR 1786C
5-04 305 2 15940 4.8 762 3.3 520 95DCR 1795C
305 2X ME AVG 4L 14148M 677F 490P 1682C

2-06 78% 3-01 83%
ST SR DF RA RW RL FA FU RH RUW UC UD TP TL
36 35 28 12 44 23 27 22 29 35 23 28 32 34

PPA -3578M -131F -134P / YD -2996M -111F -109P
USDA PTA 12/01/2010 5RECS 63%R 0%ILE
-1403M -55F -52P -455CM\$ -410NM\$ -381FM\$
-1.2PL 0.2PR 3.14SCS
AJCA 12/01/2010 PTAT 52%R -1.0 JPI 55%R -180

NEXT DAM:
KEN FRAN IMPERIAL VANCY
90%
9-00 305 2 15730 5.3 833 3.7 583 91DCR 2016C
SIRE: MEADOW LAWN J IMPERIAL 50R-ET
JPI -75 0%ILE

BUTTERCREST EXCEED
USA 000662950 G 29JE3160
USDA GPTA 12/01/2010 93DAUS 56HRDS 5%RIP
93%R -226M 0.20% 27F 7%ILE
93%R 0.07% 4P 102CM\$ 57NM\$ 15FM\$
-0.4PL -0.5DPR 2.94SCS
AJCA 12/01/2010 58DAUS
GPTAT 90%R -0.1 JPI 90%R 15

FOREST GLEN VD JADE-ET 90%
USA 110130473 G TATTOO M532 / M532
DHIA HERD # 92-20-0074 CONTROL # 3532
2-00 305 3 27530 5.0 1367 3.5 964 94DCR 3332C
305 2X ME AVG 1L 27654M 1375F 983P 3398C
PPA 3746M 162F 137P / YD 6432M 287F 224P
USDA GPTA 03/01/2011 1RECS 92%R 84%ILE
595M 8F 20P 209CM\$ 193NM\$ 181FM\$
2.6PL -1.2PR 2.94SCS
AJCA 03/01/2011 GPTAT 89%R 1.1 JPI 89%R 77

PIEDMONT NADINE EXTREME-ET
JECAN000010023809 29JE3230
USDA PTA 12/01/2010 1297DAUS 564HRDS 4%RIP
99%R -1340M -0.04% -68F 0%ILE
99%R -0.06% -58P -615CM\$ -539NM\$ -485FM\$
-1.4PL -0.5DPR 3.32SCS
AJCA 12/01/2010 782DAUS
PTAT 97%R -1.0 JPI 97%R -232

HEI-BRI BARBER VANITY 90%
USA 207109656 TATTOO / HB35
DHIA HERD # 42-33-0432 CONTROL # 9656
2-11 305 2 13900 5.3 740 3.9 537 95DCR 1858C
4-01 294 2 15720 5.3 826 3.8 594 92DCR 2055C
5-00 294 2 19630 4.9 967 3.8 750 94DCR 2588C
6-00 305 2 19200 4.7 900 3.7 717 92DCR 2435C
7-00 282 2 21570 5.4 1154 3.6 780 93DCR 2697C
8-00 305 2 20520 5.0 1020 3.6 746 98DCR 2580C
9-00 295 2 15070 5.0 750 3.7 563 97DCR 1947C
9-11 305 2 14910 5.5 814 3.7 553 97DCR 1913C
305 2X ME AVG 8L 18466M 934F 678P 2338C
PPA -788M 19F -13P / YD -1624M -17F -45P
USDA PTA 12/01/2010 5RECS 64%R 11%ILE
-916M -18F -29P -142CM\$ -133NM\$ -131FM\$
-0.7PL 0.7PR 2.79SCS
AJCA 12/01/2010 PTAT 53%R -1.5 JPI 56%R -75
SIRE: WF/L&M DUNCAN BARBER-ET JPI -10 4%ILE

BRED: 06/28/2011 DUE: 04/02/2012 TO
FOREST GLEN AVERY ACTION-ET
USA 111023978 7JE590
USDA GPTA 12/01/2010 8694DAUS 1189HRDS 19%RIP
99%R 159M -0.02% 4F 54%ILE
99%R -0.01% 4P 259CM\$ 256NM\$ 249FM\$
4.0PL 1.1DPR 2.90SCS
AJCA 12/01/2010 4069DAUS
GPTAT 99%R 1.9 JPI 99%R 91
SENIOR TWO-YEAR-OLD

SISTER(S):
HEI BRI BOWTIE VOGUE 85%
1-11 290 2 15540 4.4 687 3.4 531 93DCR 1833C

LANTZKY BRIAN & HEIDI & FAMILY BREEDER & OWNER
HAWKEYE, IA
563-429-2000

LOT J19 HEI-BRI RINGMASTER JOKER USA 067084479

BORN 03/03/2009 P0
FEMALE EFI 5.4% AMERICAN ID 479 / 479

PA -651M -16F -13P
-79CM\$ -99NM\$ -115FM\$
0.1PL 0.2PR 3.11SCS
PA TYPE 0.2 JPI 34%R -41
ST SR DF RA RW RL FA
-0.2 0.1 -0.5 HO.9 0.4 PO.5 SO.1
FU RH RUW UC UD TP TL
0.5 -0.2 0.1 -0.3 SO.7 CO.3 LO.1

SIRE:
FAMILY HILL RINGMASTER
USA 113790870 G 147JE6073
USDA GPTA 12/01/2010 531DAUS 193HRDS 19%RIP
95%R -1507M 0.32% -14F 0%ILE
95%R 0.17% -25P -44CM\$ -112NM\$ -170FM\$
1.0PL 0.0DPR 3.17SCS
AJCA 12/01/2010 310DAUS
GPTAT 91%R 0.2 JPI 91%R -61

DAM:
HEI BRI CASCADIA JEM
USA 067049279
DHIA HERD # 42-33-0432 CONTROL # 279
2-01 305 2 19070 3.9 745 3.3 633 93DCR 2067C
3-02 305 2 21390 4.0 862 3.6 760 98DCR 2433C
305 2X ME AVG 2L 23362M 925F 806P 2596C

2-03 78% 3-07 83%
ST SR DF RA RW RL FA FU RH RUW UC UD TP TL
24 32 30 20 30 33 24 36 39 32 24 26 34 27

PPA 1372M -17F 36P / YD 1377M -17F 37P
USDA PTA 12/01/2010 2RECS 52%R 17%ILE
206M -18F -1P -113CM\$ -85NM\$ -59FM\$
-0.9PL 0.3PR 3.04SCS
AJCA 12/01/2010 PTAT 48%R 0.1 JPI 46%R -21

MEADOW LAWN J IMPERIAL 50R-ET
JECAN000000137656 G 73JE32
USDA GPTA 12/01/2010 9726DAUS 2435HRDS 5%RIP
99%R -1235M 0.21% -21F 0%ILE
99%R 0.10% -27P -99CM\$ -137NM\$ -177FM\$
1.2PL -0.3DPR 3.00SCS
AJCA 12/01/2010 4603DAUS
GPTAT 99%R -0.3 JPI 99%R -75

PLEASANT NOOK F PRIZE CIRCUS 97%
JECAN000010203736 TATTOO D8W / 42H
DHIA HERD # 91-74-0462 CONTROL # 90
3-04 305 2 21600 5.0 1077 3.5 760 90DCR 2627C
4-06 305 2 22000 4.9 1087 3.6 799 90DCR 2763C
6-04 305 2 22920 4.5 1038 3.5 813 92DCR 2786C
7-08 305 2 21670 4.8 1050 3.6 785 90DCR 2714C
305 2X ME AVG 5L 20979M 1012F 759P 2620C
PPA -735M 49F -3P / YD -1732M -20F -39P
USDA PTA 03/01/2011 5RECS 83%R 15%ILE
-1290M -33F -37P -87CM\$ -94NM\$ -112FM\$
1.9PL 0.7PR 2.93SCS
AJCA 03/01/2011 PTAT 79%R 0.5 JPI 79%R -73

CASCADIA ROCKET ELLIOT-ET
USA 114179212 G 7JE810
USDA GPTA 12/01/2010 105DAUS 65HRDS 11%RIP
92%R -217M -0.13% -34F 0%ILE
92%R -0.03% -14P -228CM\$ -187NM\$ -146FM\$
-1.1PL 1.3DPR 3.18SCS
AJCA 12/01/2010 52DAUS
GPTAT 84%R 0.7 JPI 86%R -49

HEI-BRI ZUKOR JEWELS 90%
USA 207647545 TATTOO / BL60
DHIA HERD # 42-33-0432 CONTROL # 57
2-01 305 2 15870 4.5 721 3.5 563 95DCR 1933C
3-02 305 2 17700 4.1 729 3.5 625 92DCR 2033C
4-04 282 2 18830 4.5 856 3.6 681 93DCR 2313C
5-04 305 2 14460 4.7 684 3.5 499 97DCR 1724C
305 2X ME AVG 4L 17895M 796F 637P 2140C
PPA -717M -41F -42P / YD -192M -29F -28P
USDA PTA 12/01/2010 4RECS 61%R 11%ILE
102M -8F -8P -172CM\$ -127NM\$ -89FM\$
-1.7PL -0.8PR 2.92SCS
AJCA 12/01/2010 PTAT 53%R -0.1 JPI 54%R -52
SIRE: BW ZUKOR-ET JPI -55 0%ILE

SISTER(S):
AMERICAN JACUZZI OF HEI-BRI 90%
4-01 305 2 20920 5.1 1059 3.6 759 94DCR 2624C

SELLING FRESH AND OPEN
JUNIOR TWO-YEAR-OLD

LANTZKY BRIAN & HEIDI & FAMILY BREEDER & OWNER
HAWKEYE, IA
563-429-2000

LOT J20 HEI-BRI RAY FAUCET USA 067084480

BORN 03/05/2009 P3
FEMALE EFI 7.0% AMERICAN ID 480 / 480

PA -431M -14F -9P
96CM\$ 76NM\$ 51FM\$
2.3PL 0.5PR 2.89SCS
PA TYPE 1.0 JPI 33%R 27
ST SR DF RA RW RL FA
0.5 0.0 0.2 HO.6 0.1 PO.4 SO.9
FU RH RUW UC UD TP TL
1.8 0.5 0.2 0.3 S1.8 C1.3 SO.4

SIRE:
ALL LYNNS HALLMARK RAY-ET
USA 112345880 G 7JE679
USDA GPTA 12/01/2010 1069DAUS 191HRDS 79%RIP
98%R 426M -0.03% 13F 31%ILE
98%R 0.02% 18P 224CM\$ 190NM\$ 155FM\$
0.9PL -0.3DPR 2.81SCS
AJCA 12/01/2010 171DAUS
GPTAT 93%R 1.1 JPI 94%R 88

DAM:
HEI-BRI JADE FOUNTAIN
USA 067049291
DHIA HERD # 42-79-0028 CONTROL # 291

PPA -3422M -116F -95P / YD -3598M -123F -100P
USDA PTA 12/01/2010 2RECS 52%R 25%ILE
-1288M -41F -36P -33CM\$ -39NM\$ -53FM\$
3.7PL 1.2PR 2.96SCS
PA TYPE 0.9 JPI 38%R -34

SCHULTZ BROOK HALLMARK
USA 000661148 G 29JE3114
USDA GPTA 12/01/2010 10045DAUS 1698HRDS 3%RIP
99%R 582M -0.10% 7F 13%ILE
99%R -0.03% 15P 80CM\$ 86NM\$ 93FM\$
0.2PL -0.6DPR 2.97SCS
AJCA 12/01/2010 5575DAUS
GPTAT 99%R 0.7 JPI 99%R 50

PRICELAND DECLO REGINA-ET 85%
USA 111070635 G TATTOO / P76
DHIA HERD # 35-57-0960 CONTROL # 578
1-10 305 2 17130 5.1 879 3.7 626 96DCR 2165C
305 2X ME AVG 1L 23429M 1164F 844P 2918C
PPA -485M 32F -5P / YD 317M 65F 18P
USDA GPTA 03/01/2011 1RECS 84%R 42%ILE
-282M -9F -6P 52CM\$ 29NM\$ -3FM\$
-0.1PL 0.2PR 2.76SCS
AJCA 03/01/2011 GPTAT 81%R 0.5 JPI 81%R 11

GIPRAT BELLES JADE-ET
JECAN000010008436 70JE9967
USDA PTA 12/01/2010 2247DAUS 798HRDS 7%RIP
99%R -960M 0.23% -4F 33%ILE
99%R 0.07% -22P 229CM\$ 203NM\$ 175FM\$
5.6PL 2.3DPR 2.99SCS
AJCA 12/01/2010 1543DAUS
PTAT 98%R 1.1 JPI 98%R 16

HEI-BRI SHAMROCK FAWNDOU 85%
USA 207647910 TATTOO / HL26
DHIA HERD # 41-85-0844 CONTROL # 30120
2-00 305 2 11850 4.2 502 3.4 407 92DCR 1366C
3-00 305 2 15560 4.2 651 3.6 561 95DCR 1820C
4-02 305 2 13010 4.4 575 3.5 461 98DCR 1558C
5-03 241 2 12930 3.8 496 3.5 450 93DCR 1417C
305 2X ME AVG 4L 15257M 634F 537P 1759C
PPA -2367M -148F -78P / YD -2282M -125F -73P
USDA PTA 12/01/2010 5RECS 62%R 8%ILE
-1113M -56F -35P -165CM\$ -155NM\$ -153FM\$
2.2PL 0.0PR 2.93SCS
AJCA 12/01/2010 PTAT 52%R 0.6 JPI 54%R -83
SIRE: SHAMROCK DUALSEIR-ET JPI -140 0%ILE

BRED: 06/30/2010 DUE: 04/05/2011 TO
SAND HILL JEVON KRAMER-ET
USA 116475387 29JE3685
USDA GPTA 12/01/2010
61%R 596M 0.13% 49F 68%ILE
61%R 0.03% 26P 356CM\$ 318NM\$ 289FM\$
2.2PL 0.5DPR 2.96SCS
AJCA 12/01/2010 ODAUS
GPTAT 55%R 0.1 JPI 56%R 112
JUNIOR TWO-YEAR-OLD

LANTZKY BRIAN & HEIDI & FAMILY BREEDER & OWNER
HAWKEYE, IA
563-429-2000

LOT J21 HEI-BRI RAY SHAMI USA 067084486

BORN 03/28/2009 P3
 FEMALE EFI 7.7% AMERICAN ID 486 / 486

PA -58M -3F 2P
 104CM\$ 86NM\$ 65FM\$
 1.2PL 0.3PR 2.90SCS
 PA TYPE 0.7 JPI 33%R 35
 ST SR DF RA RW RL FA
 0.4 -0.1 0.2 HO.2 -0.1 SO.1 SO.3
 FU RH RUW UC UD TP TL
 1.1 0.5 0.2 0.4 S1.5 C1.4 SO.3

BRED: 06/07/2010 DUE: 03/13/2011 TO
 ISDK Q IMPULS
 JEDNK00000301592 236J1E3
 USDA GPTA 12/01/2010 17183DAUS 1757HRDS 33%RIP
 99%R 495M 0.18% 57F 95%ILE
 99%R 0.11% 38P 546CM\$ 454NM\$ 384FM\$
 3.9PL 1.4DPR 3.10SCS
 AJCA 12/01/2010 8681DAUS
 GPTAT 99%R 0.5 JPI 99%R 173

JUNIOR TWO-YEAR-OLD

LANTZKY BRIAN & HEIDI & FAMILY BREEDER & OWNER
 HAWKEYE, IA
 563-429-2000

SIRE:
 ALL LYNNS HALLMARK RAY-ET
 USA 112345880 G 7JE679
 USDA GPTA 12/01/2010 1069DAUS 191HRDS 79%RIP
 98%R 426M -0.03% 13F 31%ILE
 98%R 0.02% 18P 224CM\$ 190NM\$ 155FM\$
 0.9PL -0.3DPR 2.81SCS
 AJCA 12/01/2010 171DAUS
 GPTAT 93%R 1.1 JPI 94%R 88

DAM:
 HEI BRI BADGER SHAMROCK
 USA 067049284
 DHIA HERD # 41-85-0844 CONTROL # 30284
 2-00 300 2 13860 4.7 653 3.5 491 93DCR 1697C
 305 2X ME AVG 1L 17599M 828F 632P 2185C

2-10 83%
 ST SR DF RA RW RL FA FU RH RUW UC UD TP TL
 38 32 30 16 34 32 34 36 34 29 26 35 35 32

PPA -1443M -30F -34P / YD -1186M -25F -23P
 USDA PTA 12/01/2010 2RECS 46%R 30%ILE
 -542M -19F -15P -16CM\$ -19NM\$ -26FM\$
 1.4PL 0.9PR 2.98SCS
 AJCA 12/01/2010 PTAT 36%R 0.3 JPI 38%R -19

SCHULTZ BROOK HALLMARK
 USA 000661148 G 29JE3114
 USDA GPTA 12/01/2010 10045DAUS 1698HRDS 3%RIP
 99%R 582M -0.10% 7F 13%ILE
 99%R -0.03% 15P 80CM\$ 86NM\$ 93FM\$
 0.2PL -0.6DPR 2.97SCS
 AJCA 12/01/2010 5575DAUS
 GPTAT 99%R 0.7 JPI 99%R 50

PRICELAND DECLIO REGINA-ET 85%
 USA 111070635 G TATTOO / P76
 DHIA HERD # 35-57-0960 CONTROL # 578
 1-10 305 2 17130 5.1 879 3.7 626 96DCR 2165C
 305 2X ME AVG 1L 23429M 1164F 844P 2918C
 PPA -485M 32F -5P / YD 317M 65F 18P
 USDA GPTA 03/01/2011 1RECS 84%R 42%ILE
 -282M -9F -6P 52CM\$ 29NM\$ -3FM\$
 -0.1PL 0.2PR 2.76SCS
 AJCA 03/01/2011 GPTAT 81%R 0.5 JPI 81%R 11

HEI-BRI COUNCILLER BADGER
 USA 050748717
 PA -138M 2F -3P
 60CM\$ 52NM\$ 43FM\$
 1.5PL -0.2DPR 2.92SCS
 PA TYPE 0.8 JPI 38%R 14

HEI-BRI BERRETTA SKY 82%
 USA 067046163
 DHIA HERD # 41-85-0844 CONTROL # 30163
 1-08 305 2 14790 3.8 560 3.4 507 95DCR 1598C
 2-09 305 2 17310 3.6 630 3.4 584 98DCR 1817C
 3-09 305 2 15810 3.6 570 3.4 544 95DCR 1666C
 305 2X ME AVG 3L 18468M 676F 632P 1958C
 PPA -1409M -143F -53P / YD -1455M -122F -50P
 USDA PTA 12/01/2010 4RECS 59%R 12%ILE
 -718M -51F -23P -132CM\$ -124NM\$ -121FM\$
 1.3PL 1.3PR 2.98SCS
 AJCA 12/01/2010 PTAT 51%R -0.3 JPI 53%R -63
 SIRE: MASON BOOMER SOONER BERRETTA JPI 31 6%ILE

SISTER(S):
 HEI-BRI PAR SHERBERT 88%
 6-04 305 2 20630 3.9 811 3.4 699 97DCR 2265C
 HEI-BRI BERRETTA SPIRIT 78%

LOT J22 SUMMETZ NOAH MULLEIN MAKANI USA 067124333

BORN 04/03/2009 P4
 FEMALE EFI 7.5% AMERICAN ID 4333 / 4333

PA 182M 10F 5P
 92CM\$ 99NM\$ 110FM\$
 1.3PL 0.4PR 3.06SCS
 PA TYPE 0.5 JPI 31%R 38
 ST SR DF RA RW RL FA
 -0.1 0.2 -0.3 HO.5 0.4 SO.1 SO.2
 FU RH RUW UC UD TP TL
 0.7 0.4 0.2 -0.1 S1.0 CO.0 SO.1

BRED: 08/01/2010 DUE: 05/07/2011 TO
 AHLEM ACTION ACCESS
 USA 114725963 14JE483
 USDA GPTA 12/01/2010 69DAUS 39HRDS 38%RIP
 89%R 1038M -0.15% 18F 49%ILE
 89%R -0.06% 26P 219CM\$ 240NM\$ 266FM\$
 1.9PL 0.6DPR 3.04SCS
 AJCA 12/01/2010 46DAUS
 GPTAT 83%R 1.4 JPI 82%R 110

JUNIOR TWO-YEAR-OLD

SUMMIT FARM INC BREEDER & OWNER
 LESTER, IA
 712-478-4361

SIRE:
 DUTCH HOLLOW NOAH-ET
 USA 115065608 G 7JE916
 USDA GPTA 12/01/2010 40DAUS 24HRDS 98%RIP
 82%R 233M 0.04% 19F 16%ILE
 82%R 0.03% 14P 124CM\$ 106NM\$ 101FM\$
 0.7PL 0.6DPR 3.18SCS
 AJCA 12/01/2010 11DAUS
 GPTAT 68%R 0.5 JPI 73%R 59

DAM:
 SUMMETZ SULTAN MAEKO MULLEIN
 USA 067023817
 DHIA HERD # 46-34-0120 CONTROL # 3817
 2-06 305 2 17370 4.4 772 3.3 573 97DCR 1978C
 3-07 305 2 17240 4.3 745 3.4 584 98DCR 1999C
 305 2X ME AVG 2L 19402M 848F 650P 2235C

3-00 78% 4-03 78%
 ST SR DF RA RW RL FA FU RH RUW UC UD TP TL
 32 40 28 15 34 28 26 38 31 28 17 29 25 22

PPA -108M -25F -23P / YD 287M -5F -10P
 USDA PTA 12/01/2010 3RECS 57%R 59%ILE
 130M 0F -4P 59CM\$ 92NM\$ 119FM\$
 1.8PL 0.2PR 2.94SCS
 AJCA 12/01/2010 PTAT 51%R 0.4 JPI 51%R 17

NEXT DAM:
 SUMMETZ MANNIX MOLLY MANDY 84%
 4-10 305 2 25070 4.2 1063 3.2 793 94DCR 2736C
 SIRE: ROCK MAPLE BROOK MANNIX JPI -19 0%ILE

4TH DAM:
 SUMMETZ SKY LINE MUSTARD MOLLY 82%
 6-01 305 2 23660 4.0 946 3.3 789 97DCR 2537C

WETUMPKA LEMVIG NATHAN-ET
 USA 111524657 G 14JE374
 USDA GPTA 12/01/2010 4416DAUS 648HRDS 19%RIP
 99%R 6M 0.08% 14F 21%ILE
 99%R 0.09% 16P 205CM\$ 149NM\$ 111FM\$
 1.9PL 0.6DPR 3.18SCS
 AJCA 12/01/2010 1484DAUS
 GPTAT 99%R 0.3 JPI 98%R 69

DUTCH HOLLOW KLASSIC DEVA-ET 88%
 USA 113012592 TATTOO D517 / D517
 DHIA HERD # 21-10-0357 CONTROL # 2517
 3-02 305 3 22100 5.1 1117 3.8 840 99DCR 2906C
 4-09 305 3 22430 5.2 1159 3.7 820 100DCR 2836C
 5-10 274 3 20680 5.7 1181 3.6 745 101DCR 2576C
 6-11 305 3 24640 5.0 1236 3.5 852 102DCR 2944C
 305 2X ME AVG 5L 20796M 1084F 755P 2609C
 PPA 2069M 136F 85P / YD 1879M 113F 68P
 USDA PTA 03/01/2011 5RECS 80%R 75%ILE
 223M 20F 4P 143CM\$ 150NM\$ 155FM\$
 1.9PL 0.3PR 2.94SCS
 AJCA 03/01/2011 PTAT 73%R 0.8 JPI 72%R 46

SHF CENTURION SULTAN
 USA 110404026 G 200JE303
 USDA GPTA 12/01/2010 6759DAUS 1644HRDS 19%RIP
 99%R -55M 0.14% 23F 11%ILE
 99%R 0.03% 3P 95CM\$ 73NM\$ 53FM\$
 -0.6PL -0.7DPR 2.95SCS
 AJCA 12/01/2010 4189DAUS
 GPTAT 99%R 1.7 JPI 99%R 41

SUMMETZ B JOHN MANDY MAEKO 86%
 USA 067003590
 DHIA HERD # 42-60-0009 CONTROL # 3590
 1-11 305 2 14370 4.2 610 3.5 498 95DCR 1665C
 3-00 302 2 18280 4.4 806 3.4 627 94DCR 2156C
 4-00 305 2 17180 4.6 783 3.6 621 98DCR 2113C
 5-01 299 2 16850 4.6 768 3.4 578 97DCR 1997C
 6-01 305 2 17260 4.6 793 3.5 606 97DCR 2094C
 305 2X ME AVG 5L 18661M 813F 639P 2177C
 PPA 52M -60F -21P / YD -136M -66F -31P
 USDA PTA 12/01/2010 5RECS 61%R 59%ILE
 303M -22F -6P 30CM\$ 91NM\$ 144FM\$
 3.2PL 0.7PR 2.94SCS
 AJCA 12/01/2010 PTAT 53%R -0.4 JPI 54%R 9
 SIRE: FOREST GLEN BARBERS JOHN-ET JPI 60 33%ILE

LOT J23 SUMMETZ KENAI GALI GISSA USA 067124337

BORN 04/15/2009 P4
 FEMALE EFI 8.1% AMERICAN ID 4337 / 4337

PA 497M 7F 12P
 54CM\$ 65NM\$ 77FM\$
 0.3PL -0.7PR 3.03SCS
 PA TYPE 0.8 JPI 38%R 42
 ST SR DF RA RW RL FA
 -0.1 0.2 0.6 L0.3 0.1 PO.2 SO.1
 FU RH RUW UC UD TP TL
 0.9 0.4 0.4 -0.3 S1.3 C1.0 SO.9

BRED: 07/20/2010 DUE: 04/25/2011 TO
 AHLEM ACTION ACCESS
 USA 114725963 14JE483
 USDA GPTA 12/01/2010 69DAUS 39HRDS 38%RIP
 89%R 1038M -0.15% 18F 49%ILE
 89%R -0.06% 26P 219CM\$ 240NM\$ 266FM\$
 1.9PL 0.6DPR 3.04SCS
 AJCA 12/01/2010 46DAUS
 GPTAT 83%R 1.4 JPI 82%R 110
 JUNIOR TWO-YEAR-OLD

SUMMIT FARM INC BREEDER & OWNER
 LESTER, IA
 712-478-4361

SIRE:
 DOGWOOD HILL POSEIDON KENAI
 USA 000664424 G 1JE346
 USDA GPTA 12/01/2010 1993DAUS 663HRDS 14%RIP
 99%R 617M -0.08% 13F 16%ILE
 99%R -0.04% 14P 89CM\$ 106NM\$ 125FM\$
 0.9PL -1.0DPR 3.03SCS
 AJCA 12/01/2010 634DAUS
 GPTAT 98%R 1.1 JPI 98%R 60

DAM:
 SUMMETZ BARKLY GOOSE GALI
 USA 067003539
 DHIA HERD # 42-60-0009 CONTROL # 3539
 1-11 305 2 16830 4.2 706 3.3 563 95DCR 1908C
 2-11 305 2 20340 4.0 820 3.5 714 95DCR 2302C
 4-02 305 2 24050 4.0 964 3.4 815 93DCR 2670C
 5-02 293 2 16340 4.4 727 3.3 540 98DCR 1865C
 305 2X ME AVG 4L 21141M 877F 723P 2391C

2-07 84% 3-02 86% 3-09 88%
 ST SR DF RA RW RL FA FU RH RUW UC UD TP TL
 33 34 37 25 32 33 32 35 33 35 34 35 25 27

PPA 689M -24F 13P / YD 853M -4F 26P
 USDA PTA 12/01/2010 4RECS 58%R 40%ILE
 377M 1F 10P 19CM\$ 23NM\$ 29FM\$
 -0.3PL -0.3PR 3.03SCS
 AJCA 12/01/2010 PTAT 55%R 0.5 JPI 53%R 24

GREENWOOD POSEIDON-ET
 USA 000653246 G 1JE393
 USDA GPTA 12/01/2010 2922DAUS 740HRDS 4%RIP
 99%R 390M -0.16% -12F 0%ILE
 99%R -0.04% 6P -239CM\$ -209NM\$ -173FM\$
 -3.8PL -1.8DPR 3.18SCS
 AJCA 12/01/2010 1736DAUS
 GPTAT 99%R 0.6 JPI 99%R -39

DOGWOOD HILL BERRETTA KATE-ET 81%
 USA 003862077 TATTOO D431 / D431
 DHIA HERD # 56-04-0035 CONTROL # 431
 1-10 305 2 14780 4.3 631 3.4 508 DHIR 1650C
 3-02 305 2 16830 4.4 733 3.6 599 DHIR 1947C
 5-09 305 2 17470 3.2 562 2.4 420 86DCR 1355C
 305 2X ME AVG 3L 18439M 718F 577P 1861C
 PPA 723M -5F 13P / YD 356M -13F 3P
 USDA PTA 12/01/2010 3RECS 69%R 64%ILE
 243M -4F 3P 92CM\$ 109NM\$ 124FM\$
 2.3PL 0.2PR 2.99SCS
 AJCA 12/01/2010 PTAT 65%R 0.4 JPI 65%R 33

LONG DISTANCE BARBER BARKLY
 USA 000665195 G 7JE488
 USDA GPTA 12/01/2010 3159DAUS 693HRDS 4%RIP
 99%R 972M -0.15% 16F 6%ILE
 99%R -0.10% 14P -22CM\$ 37NM\$ 97FM\$
 -1.2PL 0.0DPR 3.06SCS
 AJCA 12/01/2010 1979DAUS
 GPTAT 99%R 0.2 JPI 99%R 26

SUMMETZ LEMVIG GO GOOSE 76%
 USA 112010823 TATTOO C302 / C302
 DHIA HERD # 42-60-0009 CONTROL # 3302
 2-00 305 2 12190 4.9 599 3.7 451 94DCR 1560C
 305 2X ME AVG 1L 15194M 745F 571P 1975C
 PPA -2595M -67F -50P / YD -3945M -126F -85P
 USDA PTA 12/01/2010 1RECS 55%R 23%ILE
 -490M -11F -5P -10CM\$ -48NM\$ -83FM\$
 0.1PL -0.6PR 2.98SCS
 AJCA 12/01/2010 PTAT 52%R -0.1 JPI 51%R -20
 SIRE: ISDK FYN LEMVIG JPI 57 24%ILE

NEXT DAM:
 SUMMETZ ROGUE GOLDEN GO 86%
 2-11 305 2 18950 4.4 831 3.6 690 97DCR 2287C
 SIRE: AHLEM BERRETTA ROGUE JPI 44 17%ILE

LOT J24 GR KUNDE ACTION EADS USA 117364806

BORN 04/18/2009 TATTOO KJ / 114 P3
 FEMALE

PA 199M 2F 2P 34%R
 61CM\$ 74NM\$ 85FM\$
 0.8PL 0.2PR 2.95SCS

BRED: 07/10/2010 DUE: 04/15/2011 TO
 ZUMBACH SULTAN DOMINIC-ET
 USA 117022292
 PA -302M -1F -10P
 -1CM\$ 1NM\$ -1FM\$
 0.1PL 0.2DPR 2.94SCS
 PA TYPE 0.7 JPI 32%R -17
 JUNIOR TWO-YEAR-OLD

KUNDE DAVID & DONNA BREEDER & OWNER
 MANCHESTER, IA
 563-922-2883

SIRE:
 FOREST GLEN AVERY ACTION-ET
 USA 111023978 G 7JE590
 USDA GPTA 12/01/2010 8694DAUS 1189HRDS 19%RIP
 99%R 159M -0.02% 4F 54%ILE
 99%R -0.01% 4P 259CM\$ 256NM\$ 249FM\$
 4.0PL 1.1DPR 2.90SCS
 AJCA 12/01/2010 4069DAUS
 GPTAT 99%R 1.9 JPI 99%R 91

DAM:
 PR KUNDE SABER EADIE
 USA 117364794 TATTOO KJ / 607

4-10 85%
 ST SR DF RA RW RL FA FU RH RUW UC UD TP TL
 42 33 42 27 46 15 25 25 36 35 29 20 29 35

PA 239M -1F 1P 39%R
 -137CM\$ -108NM\$ -80FM\$
 -2.4PL -0.7PR 3.01SCS

BANCREST LESTER AVERY
 USA 000659230 G 122JE5063
 USDA GPTA 12/01/2010 5003DAUS 868HRDS 3%RIP
 99%R -191M 0.02% -5F 21%ILE
 99%R -0.01% -8P 145CM\$ 148NM\$ 142FM\$
 3.9PL 0.4DPR 2.85SCS
 AJCA 12/01/2010 3751DAUS
 GPTAT 99%R 1.0 JPI 99%R 37

WOLF RIVER BERRETTA ADDIE-ET 90%
 USA 003925986 G TATTOO WR41 / WR41
 DHIA HERD # 92-20-0074 CONTROL # 496
 2-00 305 3 25720 4.3 1106 3.7 956 DHIR 3016C
 305 2X ME AVG 1L 28078M 1171F 1012P 3191C
 PPA 2610M 85F 93P / YD 4235M 148F 150P
 USDA GPTA 03/01/2011 1RECS 88%R 47%ILE
 117M -15F 4P 46CM\$ 50NM\$ 57FM\$
 2.4PL 0.3PR 3.08SCS
 AJCA 03/01/2011 GPTAT 85%R 0.6 JPI 85%R 25

O.F. MONTANA SABER-ET
 USA 110885047 G 122JE5181
 USDA GPTA 12/01/2010 6578DAUS 710HRDS 12%RIP
 99%R 921M -0.13% 17F 0%ILE
 99%R -0.07% 18P -138CM\$ -97NM\$ -52FM\$
 -3.6PL -2.1DPR 3.12SCS
 AJCA 12/01/2010 4317DAUS
 GPTAT 99%R 0.8 JPI 98%R -2

OA KUNDE TIDY EBONY
 USA 115081747 TATTOO KJ / 423
 DHIA HERD # 42-28-0493 CONTROL # 423
 PPA -1616M -67F -44P / YD -1437M -59F -46P
 USDA PTA 12/01/2010 5RECS 55%R 12%ILE
 -443M -19F -17P -135CM\$ -118NM\$ -107FM\$
 -1.2PL 0.8PR 2.89SCS
 SIRE: BANCREST MALCOLM TIDY-ET JPI -58 0%ILE

LOT J25 FV HANNAH HARMONY USA 116688938

BORN 05/16/2009 TATTOO FV / B7 P1
 FEMALE EFI 7.1%

PA -65M -7F -3P
 -7CM\$ -4NM\$ -1FM\$
 0.2PL 0.3PR 2.99SCS
 PA TYPE 0.3 JPI 21%R 0
 ST SR DF RA RW RL FA
 1.0 -0.3 -0.2 HO.1 -0.1 PO.3 SO.2
 FU RH RUW UC UD TP TL
 0.2 0.1 0.0 -0.3 S1.3 CO.0 L0.2

BRED: 11/09/2010 DUE: 08/15/2011 TO
 FV TRINITYS INDIANA JONES
 USA 117458491
 PA -409M -31F -16P
 -49CM\$ -35NM\$ -25FM\$
 1.9PL 1.0DPR 3.02SCS
 PA TYPE 0.9 JPI 32%R -23

JUNIOR TWO-YEAR-OLD

KAISER, RONALD D
 GARNAVILLO, IA
 563-964-2447

BREEDER & OWNER

SIRE:
 FV CHINA SHOGUN
 USA 115973631
 PA -175M -7F -5P
 -26CM\$ -28NM\$ -31FM\$
 0.1PL 0.9DPR 3.11SCS
 PA TYPE 0.4 JPI 38%R -8
 DAM:
 FV REBA HALLMARK HANNAH
 USA 114892931 TATTOO FV / X14
 DHIA HERD # 42-22-0547 CONTROL # 1548
 2-02 305 2 15780 4.2 662 3.2 510 96DCR 1760C
 3-05 305 2 17700 4.2 745 3.5 620 98DCR 2051C
 305 2X ME AVG 2L 19026M 796F 645P 2164C

2-09 84% 4-00 84% 5-02 90%
 ST SR DF RA RW RL FA FU RH RUW UC UD TP TL
 33 35 40 24 33 28 32 38 37 38 29 28 35 25
 PPA 450M -16F 5P / YD 476M -19F 5P
 USDA PTA 12/01/2010 2RECS 50%R 39%ILE
 45M -8F -1P 11CM\$ 20NM\$ 28FM\$
 0.3PL -0.3PR 2.86SCS
 AJCA 12/01/2010 PTAT 48%R 0.3 JPI 46%R 7

SC GOLD DUST PARAMOUNT IATOLA-ET
 USA 112118277 G 29JE3301
 USDA GPTA 12/01/2010 7102DAUS 1064HRDS 40%RIP
 99%R -167M 0.13% 16F 25%ILE
 99%R 0.05% 3P 213CM\$ 178NM\$ 147FM\$
 1.3PL 0.4DPR 2.98SCS
 AJCA 12/01/2010 3783DAUS
 GPTAT 99%R 1.7 JPI 98%R 69

FV GWENS CHOICE CHINA 90%
 USA 111769760 TATTOO FV / S7
 DHIA HERD # 42-22-0547 CONTROL # 7534
 3-03 289 2 14490 4.4 636 3.5 510 92DCR 1724C
 4-02 305 2 18770 4.3 808 3.7 695 94DCR 2258C
 5-06 305 2 17010 4.5 764 3.6 613 94DCR 2072C
 6-07 305 2 16850 4.4 741 3.5 591 94DCR 2004C
 305 2X ME AVG 5L 17311M 753F 605P 2031C
 PPA 232M -46F -7P / YD -201M -54F -17P
 USDA PTA 12/01/2010 5RECS 60%R 3%ILE
 -182M -29F -13P -264CM\$ -233NM\$ -208FM\$
 -1.2PL 1.4PR 3.24SCS
 AJCA 12/01/2010 PTAT 51%R -1.0 JPI 53%R -84

SCHULTZ BROOK HALLMARK
 USA 000661148 G 29JE3114
 USDA GPTA 12/01/2010 10045DAUS 1698HRDS 3%RIP
 99%R 582M -0.10% 7F 13%ILE
 99%R -0.03% 15P 80CM\$ 86NM\$ 93FM\$
 0.2PL -0.6DPR 2.97SCS
 AJCA 12/01/2010 5575DAUS
 GPTAT 99%R 0.7 JPI 99%R 50

FV RENAS MAJOR REBA 83%
 USA 110688369 TATTOO FV / P15
 DHIA HERD # 42-22-0547 CONTROL # 4081
 3-04 305 2 16240 4.4 717 3.3 528 93DCR 1823C
 4-06 305 2 17860 4.4 791 3.3 597 93DCR 2062C
 5-07 305 2 17290 4.7 806 3.6 622 93DCR 2150C
 7-00 305 2 18390 4.6 840 3.5 651 93DCR 2245C
 8-00 199 2 11280 4.4 492 3.6 408 69DCR 1353C
 305 2X ME AVG 5L 16962M 765F 592P 2027C
 USDA PTA 12/01/2010 0RECS 42%R 11%ILE
 -669M -17F -18P -122CM\$ -128NM\$ -138FM\$
 -1.0PL 0.2PR 2.84SCS
 PA TYPE -0.5 JPI 37%R -60
 SIRE: MOLLY BROOK BRASS MAJOR JPI -45 0%ILE

LOT J26 JACKKNIFE HEATHER OF EDGEBROOK USA 117218776

BORN 06/10/2009 TATTOO / D627 P0
 FEMALE EFI 3.9%

PA -1374M -52F -44P 24%R
 -207CM\$ -196NM\$ -194FM\$
 0.9PL 0.8PR 3.06SCS

BRED: 08/28/2010 DUE: 06/03/2011 TO
 GRIFFENS GOVERNOR-ET
 USA 115087248 7JE867
 USDA GPTA 12/01/2010 263DAUS 145HRDS 70%RIP
 95%R -316M 0.12% 7F 7%ILE
 95%R 0.02% -9P 57CM\$ 58NM\$ 62FM\$
 1.8PL 0.7DPR 3.08SCS
 AJCA 12/01/2010 135DAUS
 GPTAT 88%R 1.6 JPI 88%R 11

1ST SUMMER YEARLING, 2010 ILLINOIS STATE FAIR

JUNIOR TWO-YEAR-OLD

HEMP MIKE & JULIE AND DILLY PA OWNER
 CHEBANSE, IL
 815-383-2951

DILLY, PATTY BREEDER
 MONTOUR, IA

SIRE:
 HOLLYLANE JEWELS JACKKNIFE-ET
 JECAN000008791900 138JE4067
 PA -1576M -49F -50P 41%R
 -142CM\$ -140NM\$ -147FM\$
 0.8PL 1.4DPR 2.99SCS

DAM:
 GUSTAV HOPE OF EDGEBROOK
 USA 114205236 TATTOO / D472
 DHIA HERD # 42-86-0193 CONTROL # 472
 1-10 283 2 11320 4.3 491 3.6 403 73DCR 1344C
 2-09 257 2 10630 3.9 418 3.6 385 71DCR 1203C
 3-10 246 2 11910 4.8 575 3.4 400 51DCR 1381C
 4-09 305 2 14640 4.6 674 3.6 534 91DCR 1818C
 305 2X ME AVG 4L 14910M 660F 531P 1763C

2-11 82% 4-01 86% 5-04 88% 6-06 90%
 ST SR DF RA RW RL FA FU RH RUW UC UD TP TL
 32 38 40 28 37 28 33 41 39 39 32 20 30 35
 PPA -2327M -110F -75P / YD -2317M -107F -75P
 USDA PTA 12/01/2010 4RECS 56%R 3%ILE
 -1172M -55F -39P -271CM\$ -251NM\$ -242FM\$
 0.9PL 0.2PR 3.12SCS
 PA TYPE 0.1 JPI 35%R -131

SISTER(S):
 PARK PLACE HAPPY OF EDGEBROOK 88%
 7-07 305 2 19390 4.0 784 3.2 617 98DCR 2105C
 JAMAICA GIDGET OF EDGEBROOK 91%
 5-01 305 2 17970 3.7 660 3.5 630 DHIR 1930C

NEXT DAM:
 GREENRIDGE LESTER PRETTY LADY 88%
 3-09 305 2 20560 4.9 1010 3.8 789 DHIR 2567C
 SIRE: HIGHLAND DUNCAN LESTER JPI -59 0%ILE

HOLLYLANE R RESPONSE-ET
 USA 000660024 158JE19
 USDA PTA 12/01/2010 99DAUS 31HRDS 4%RIP
 90%R -778M 0.05% -27F 3%ILE
 90%R 0.00% -28P -84CM\$ -62NM\$ -49FM\$
 1.7PL 1.7DPR 3.08SCS
 AJCA 12/01/2010 68DAUS
 PTAT 87%R 1.1 JPI 84%R -39

HOLLYLANE TREASURES JEWEL EX 92-3E (CAN)
 JECAN000000559405 TATTOO HER / 19Y
 4-09 247 2 9175 4.5 412 4.2 384 CAN 1195C
 5-10 285 2 12262 4.5 551 3.9 481 CAN 1551C
 8-02 305 2 15830 5.6 893 4.0 635 CAN 2199C
 9-03 299 2 15799 5.1 811 3.9 622 CAN 2154C
 USDA PTA 12/01/2010 0RECS 73%R 4%ILE
 -1658M -38F -44P -200CM\$ -218NM\$ -244FM\$
 -0.1PL 1.1PR 2.90SCS

PIEDMONT MCT GUSTAV-ET
 JECAN000010215015 G 76JE141
 USDA GPTA 12/01/2010 78DAUS 37HRDS 1%RIP
 89%R -1719M 0.08% -65F 0%ILE
 89%R 0.03% -56P -494CM\$ -455NM\$ -421FM\$
 -1.2PL -0.4DPR 3.28SCS
 AJCA 12/01/2010 33DAUS
 GPTAT 77%R 0.1 JPI 82%R -184

GREENRIDGE BERRETTA GIRL 84%
 USA 110457060 TATTOO / GR8250
 DHIA HERD # 42-86-0193 CONTROL # 4
 1-11 207 2 9180 4.2 386 3.3 304 85DCR 987C
 3-00 305 2 11150 4.3 475 3.4 378 89DCR 1282C
 4-02 305 2 12530 4.1 512 3.4 430 92DCR 1414C
 5-06 295 2 11580 4.2 488 3.5 411 90DCR 1350C
 6-06 305 2 13860 4.1 570 3.5 487 92DCR 1587C
 7-06 305 2 14320 4.3 613 3.6 515 88DCR 1695C
 8-10 274 2 11850 4.4 523 3.6 425 DHIR 1426C
 305 2X ME AVG 7L 13406M 570F 468P 1549C
 PPA -3027M -178F -118P / YD -2303M -138F -91P
 USDA PTA 12/01/2010 5RECS 65%R 9%ILE
 -796M -54F -31P -178CM\$ -146NM\$ -125FM\$
 2.6PL 0.6PR 3.13SCS
 AJCA 12/01/2010 PTAT 51%R 0.1 JPI 57%R -78
 SIRE: MASON BOOMER SOONER BERRETTA JPI 31 6%ILE



ALAND PERIMETER NAN, E-95%
Sister to the Dam of Lot J27

LOT J27 SCHULTE BROS VIN NADIA-ET USA 117183566

BORN 06/20/2009 TATTOO S502 / S502 P0
FEMALE EFI 4.8%

PA -1170M -40F -29P
-12CM\$ -38NM\$ -71FM\$
2.6PL 2.1PR 3.00SCS
PA TYPE 0.0 JPI 37%R -44
ST SR DF RA RW RL FA
0.3 -0.2 -0.7 H0.5 0.1 P0.8 S0.7
FU RH RUW UC UD TP TL
1.0 -0.4 -0.3 0.0 S1.8 C0.4 L0.2

DUE JUNE 2011 TO GOVERNOR SEXED SEMEN
JUNIOR TWO-YEAR-OLD

SISTER(S):
SCHULTE BROS VIN NANCY-ET
RESERVE INTERMEDIATE CHAMPION, 2009 SOUTHERN NATIONAL JUNIOR SHOW
1ST SENIOR THREE-YEAR-OLD, 2009 SOUTHERN NATIONAL JUNIOR SHOW
3RD SENIOR THREE-YEAR-OLD, 2009 SOUTHERN NATIONAL 10TH INTERMEDIATE YEARLING, 2007 ALL AMERICAN SHOW
SCHULTE BROS VIN NIKKI-ET 90%
3-09 299 2 12780 5.7 730 3.7 477 98DCR 1650C
SCHULTE BROS VIN NOOKIE-ET 87%
2-01 305 2 14430 4.6 665 3.7 533 95DCR 1803C
RESERVE INTERMEDIATE CHAMPION, 2008 OZARK EMPIRE STATE FAIR JUNIOR SHOW
RESERVE JUNIOR CHAMPION, 2007 OZARK EMPIRE STATE FAIR JUNIOR SHOW
1ST JUNIOR YEARLING, 2007 OZARK EMPIRE STATE FAIR JUNIOR SHOW
1ST JUNIOR TWO-YEAR-OLD, 2008 OZARK EMPIRE STATE FAIR JUNIOR SHOW & MISSOURI STATE FAIR JUNIOR FFA
2ND JR TWO-YEAR-OLD, 2008 OZARK EMPIRE STATE FAIR
3RD JUNIOR TWO-YEAR-OLD, 2008 MISSOURI STATE FAIR
SCHULTE BROS CO NAN-ET
1ST INTERMEDIATE YEARLING, 2009 INDIANA STATE FAIR
2ND INTERMEDIATE CALF, 2008 IOWA STATE JUNIOR SHOW

SCHULTE ZACH & BLAKE
WATKINS, IA

BREEDER & OWNER

SIRE:
VINDICATION
USA 113076851 G 94JE3437
USDA GPTA 12/01/2010 992DAUS 509HRDS 14%RIP
98%R -1071M 0.06% -39F 12%ILE
98%R 0.02% -35P 69CM\$ 74NM\$ 62FM\$
4.3PL 2.6DPR 2.81SCS
AJCA 12/01/2010 683DAUS
GPTAT 96%R 0.4 JPI 96%R -25

DAM:
ALAND NANETTE WN1-ET
USA 113430451 TATTOO WN1 / WN1
DHIA HERD # 42-06-0161 CONTROL # 3
2-02 300 2 16556 3.7 619 3.5 584 DHIA 1801C
3-05 293 2 16926 3.6 612 3.9 660 DHIA 1900C
3-11 90%
ST SR DF RA RW RL FA FU RH RUW UC UD TP TL
42 41 42 20 42 21 36 38 37 43 33 27 28 32
PPA -3294M -105F -60P / YD -3012M -97F -54P
USDA PTA 12/01/2010 3RECS 60%R 9%ILE
-1226M -38F -22P -92CM\$ -149NM\$ -204FM\$
0.9PL 1.6PR 3.18SCS
AJCA 12/01/2010 PTAT 40%R -0.4 JPI 51%R -63

SISTER(S):
ALAND REGAL NANETTE
5-06 305 2 26881 5.3 1438 3.8 1010 CAN 3495C
ALAND PERIMETER NAN 95%
6-01 305 2 20375 5.2 1069 4.0 811 99DCR 2808C
ALAND PERIMETER NADIA-ET
3-03 267 2 18083 3.6 648 3.7 675 CAN 1977C

BONNYBURN ALI WHISTLER
JECAN000000139270 70JE9976
USDA PTA 12/01/2010 304DAUS 160HRDS 10%RIP
94%R -1237M -0.01% -58F 0%ILE
94%R 0.02% -40P -273CM\$ -256NM\$ -251FM\$
0.3PL 1.4DPR 2.87SCS
AJCA 12/01/2010 249DAUS
PTAT 87%R -0.7 JPI 90%R -127

HURONIA CENTURION VERONICA 20J 97%
JECAN000010206465 TATTOO UZA / 20J
DHIA HERD # 16-06-0456 CONTROL # 10104
4-09 305 2 21352 5.6 1205 3.9 835 DHIA 2891C
365 2 24568 5.7 1399 4.0 977 3383C
6-08 305 2 20819 5.5 1147 3.8 794 DHIR 2748C
365 2 24442 5.6 1380 3.9 955 DHIR 3306C
305 2X ME AVG 7L 23553M 1256F 923P 3164C
USDA PTA 03/01/2011 ORECS 91%R 28%ILE
-1311M -23F -31P OCM\$ -28NM\$ -61FM\$
2.5PL 0.9PR 2.99SCS
AJCA 03/01/2011 PTAT 78%R 0.8 JPI 86%R -46

ROCK ELLA PERIMETER-ET
JECAN000000139475 G 71JE162
USDA GPTA 12/01/2010 12967DAUS 2722HRDS 9%RIP
99%R -277M 0.15% 15F 13%ILE
99%R 0.13% 13P 169CM\$ 90NM\$ 30FM\$
0.1PL 1.7DPR 3.17SCS
AJCA 12/01/2010 4554DAUS
GPTAT 99%R 0.0 JPI 99%R 48

ALAND JUNOS NANCY
JECAN000000584395 TATTOO 1C / ALD
1-11 294 2 8125 4.8 390 4.1 337 CAN 1094C
3-04 305 2 11470 4.8 547 4.2 481 CAN 1546C
4-04 281 2 10194 4.5 459 4.1 421 CAN 1322C
5-07 284 2 9667 4.8 461 4.2 406 CAN 1304C
6-07 305 2 13424 4.0 540 3.9 525 CAN 1596C
7-11 305 2 13574 4.7 635 4.1 553 CAN 1787C
USDA PTA 12/01/2010 ORECS 71%R 0%ILE
-1831M -75F -52P -377CM\$ -383NM\$ -400FM\$
0.2PL 1.3PR 3.14SCS
SIRE: VALLEYSTREAM J I S JUNO JPI -122 0%ILE

NEXT DAM:
GLENHOLME SLAMS NEVADA EX (CAN)
6-02 277 2 13459 4.8 648 3.9 525 CAN 1767C
SIRE: BRIDON GRAND SLAM JPI -301 0%ILE



SCHULTE BROS CO GRAMMY, VG-88%
Dam of Lot J28



SCHULTE BROS GLAMOUROUS-ET, VG-88%
Sister to the Dam of Lot J28



SCHULTE BROS VIN GABBY-ET, VG-88%
Sister to the Grandam of Lot J28

LOT J28 SCHULTE BROS GILLER GALAXY USA 117183557

BORN 03/27/2010 TATTOO S508 / S508 P0
FEMALE EFI 2.6%

PA -1938M -44F -52P
-350CM\$ -369NM\$ -397FM\$
-1.5PL -0.3PR 3.20SCS
PA TYPE 1.2 JPI 33%R -148
ST SR DF RA RW RL FA
1.8 0.6 -0.4 H1.0 1.0 PO.9 S1.0
FU RH RUW UC UD TP TL
3.0 0.7 -0.3 -0.1 S3.8 CO.9 L0.3

SELLING OPEN
JUNIOR YEARLING

SIRE:
SHAMROCK GILLER
JECAN000010211160 11JE841
USDA PTA 12/01/2010 189DAUS 98HRDS 14%RIP
94%R -2757M 0.29% -81F 0%ILE
94%R 0.15% -75P -599CM\$ -621NM\$ -658FM\$
-2.9PL 0.3DPR 3.41SCS
AJCA 12/01/2010 125DAUS
PTAT 89%R 1.1 JPI 88%R -236

DAM:
SCHULTE BROS CO GRAMMY
USA 116146764 TATTOO S109 / S109
DHIA HERD # 42-79-0028 CONTROL # 1008

2-03 88%
ST SR DF RA RW RL FA FU RH RUW UC UD TP TL
35 38 40 23 35 19 32 40 47 40 25 37 25 35
PPA -2504M -22F -80P / YD -2793M -17F -102P
USDA PTA 12/01/2010 1RECS 48%R 12%ILE
-1119M -6F -29P -101CM\$ -116NM\$ -136FM\$
0.0PL -0.9PR 2.98SCS
AJCA 12/01/2010 PTAT 41%R 1.2 JPI 43%R -60
1ST JUNIOR TWO-YEAR-OLD, 2010 IOWA STATE FAIR OPEN
& JUNIOR SHOW
2ND JUNIOR YEARLING, 2009 IOWA STATE FAIR
3RD JUNIOR CALF, 2008 IOWA STATE FAIR JUNIOR SHOW

SISTER(S):
SCHULTE BROS GLAMOROUS-ET 88%
1ST INTERMEDIATE CALF, 2008 IOWA STATE FAIR JR SHOW
1ST INTERMEDIATE YEARLING, 2009 IOWA STATE FAIR
JUNIOR SHOW
2ND INTERMEDIATE CALF, 2008 IOWA STATE FAIR
2ND INTERMEDIATE YEARLING, 2009 IOWA STATE FAIR
SCHULTE BROS GILLER GILLA-ET
2ND JUNIOR CALF, 2010 IOWA STATE FAIR
4TH JUNIOR CALF, 2010 ALL AMERICAN JERSEY SHOW

NEXT DAM:
MI WIL DELUXE GORGEOUS 92%
RESERVE GRAND & RESERVE SENIOR CHAMPION, 2008 IOWA
STATE FAIR JUNIOR SHOW
1ST FOUR-YEAR-OLD, 2008 IOWA STATE FAIR JUNIOR SHOW
2ND CFP PRODUCTION AWARD, 2008 IOWA STATE FAIR
2ND MILK PRODUCTION AWARD, 2008 IOWA STATE FAIR
3RD FOUR-YEAR-OLD, 2008 IOWA STATE FAIR
SIRE: ELLIOTT'S RENAISSANCE DELUXE JPI -134
0%ILE

SCHULTE ZACH, BLAKE & MITCH BREEDER & OWNER
WATKINS, IA
319-227-7332

GIL-BAR UNIQUE SPARKLER
USA 000637740 107JE840
USDA PTA 12/01/2010 377DAUS 84HRDS 2%RIP
96%R -1862M 0.09% -71F 0%ILE
96%R 0.07% -55P -408CM\$ -406NM\$ -415FM\$
-0.7PL 0.4DPR 2.96SCS
AJCA 12/01/2010 119DAUS
PTAT 94%R 0.6 JPI 94%R -160

GLENAMORE GOLD PRIZE SUP-EX 97-6E (CAN)
JECAN000000558806
6-11 305 2 13939 4.7 649 3.9 550 CAN 1804C
8-10 305 2 16669 5.0 832 3.6 596 CAN 2061C
9-11 305 2 16247 4.7 757 3.8 612 CAN 2061C
10-11 305 2 15121 4.8 724 3.8 575 CAN 1957C
USDA PTA 12/01/2010 ORECS 81%R 0%ILE
-1355M -46F -42P -440CM\$ -430NM\$ -430FM\$
-2.9PL 0.2PR 3.16SCS
AJCA 11/01/1999 PTAT 10%R -1.4 JPI 64%R -135

BRIDON REMAKE COMERICA-ET
JECAN000008422994 G 200JE131
USDA GPTA 12/01/2010 119DAUS 606HRDS 50%RIP
98%R -1182M 0.25% -12F 0%ILE
98%R 0.04% -34P -195CM\$ -200NM\$ -217FM\$
-1.5PL -1.3DPR 2.91SCS
AJCA 12/01/2010 755DAUS
GPTAT 95%R 1.7 JPI 95%R -78

SCHULTE BROS VIN GLAMOUR GIRL 90%
USA 115042496 TATTOO S100 / S100
DHIA HERD # 42-06-0161 CONTROL # 7
PPA -643M 65F 44P / YD -521M 74F 47P
USDA PTA 12/01/2010 2RECS 56%R 53%ILE
-896M -4F -12P 127CM\$ 69NM\$ 15FM\$
2.2PL 1.2PR 3.05SCS
AJCA 12/01/2010 PTAT 37%R 0.4 JPI 47%R 7
GRAND & SENIOR CHAMPION, 2008 IA STATE FAIR JR SHOW
SENIOR CHAMPION, 2010 IOWA STATE FAIR
RESERVE GRAND CHAMPION, 2010 IOWA STATE FAIR
RESERVE GRAND & RESERVE SENIOR CHAMPION, 2010 IOWA
STATE FAIR JUNIOR SHOW
JUNIOR CHAMPION, 2007 IOWA STATE FAIR JUNIOR SHOW
1ST FOUR-YEAR-OLD, 2010 IOWA STATE OPEN & JR SHOW
1ST SENIOR YEARLING, 2007 CENTRAL NATIONAL JR SHOW
1ST SENIOR TWO-YEAR-OLD, 2008 IOWA STATE OPEN &
JUNIOR SHOW
1ST SENIOR YEARLING, 2007 IOWA STATE FAIR JR SHOW
2ND SR TWO-YEAR-OLD, 2008 CENTRAL NATIONAL JR SHOW
2ND SENIOR YEARLING, 2007 IOWA STATE FAIR
6TH SENIOR CALF, 2006 ALL AMERICAN JERSEY SHOW
SIRE: VINDICATION JPI -25 12%ILE

SISTER(S):
SCHULTE BROS VIN GABBY-ET 88%
2ND SENIOR CALF, 2008 IOWA STATE FAIR
3RD SENIOR YEARLING, 2009 IOWA STATE FAIR
3RD SENIOR TWO-YEAR-OLD, 2010 IOWA STATE FAIR
3RD SENIOR CALF, 2008 IOWA STATE FAIR JUNIOR SHOW
SCHULTE BROS VIN GRACIE-ET 87%
2ND SENIOR CALF, 2008 IOWA STATE FAIR JUNIOR SHOW
3RD SENIOR CALF, 2008 IOWA STATE FAIR
6TH SENIOR YEARLING, 2009 IOWA STATE FAIR
SCHULTE BROS GO GOOGLE ME-ET
RESERVE JUNIOR CHAMPION, 2010 IOWA STATE JR SHOW
1ST INTERMEDIATE CALF, 2010 IOWA STATE FAIR JR SHOW
3RD INTERMEDIATE CALF, 2010 IOWA STATE FAIR



GOLDEN DREAM FUROR ARLA, E-92%
Grandam of Lot J29

LOT J29 GOLDEN DREAM GATOR ARIZONIA USA 117376690

BORN 05/03/2010 TATTOO C933 / C932 P1
FEMALE EFI 6.3%

PA -804M -6F -12P
65CM\$ 21NM\$ -19FM\$
1.5PL 0.5PR 3.04SCS
PA TYPE 1.2 JPI 27%R 4
ST SR DF RA RW RL FA
2.4 0.7 0.5 H0.8 1.0 P0.6 S0.9
FU RH RUW UC UD TP TL
1.7 1.1 0.5 0.5 S2.7 C0.9 L0.7

SELLING OPEN

JUNIOR YEARLING

SIRE:
BUDJON-VAIL SULTAN GATOR-ET
USA 115582136 G 94JE3605
USDA GPTA 12/01/2010
64%R -699M 0.15% -6F 3%ILE
0.4PL -0.2DPR 3.12SCS
AJCA 12/01/2010 ODAUS
GPTAT 58%R 1.1 JPI 60%R -27

DAM:
GOLDEN DREAM IATOLA ALANA
USA 115574001 TATTOO / C766
DHIA HERD # 42-96-0909 CONTROL # 776

2-00 265 2 10910 5.5 598 4.0 433 96DCR 1499C
2-10 290 2 12500 5.3 662 4.2 521 95DCR 1784C
305 2X ME AVG 2L 15602M 832F 632P 2177C

2-05 87% 3-01 90%
ST SR DF RA RW RL FA FU RH RUW UC UD TP TL
40 37 40 23 37 24 20 42 48 40 28 39 32 37

PPA -2784M -32F -43P / YD -2257M -6F -18P
USDA PTA 12/01/2010 2RECS 53%R 67%ILE
-909M -6F -10P 187CM\$ 119NM\$ 57FM\$
2.6PL 1.2PR 2.95SCS
AJCA 12/01/2010 PTAT 51%R 1.3 JPI 49%R 34

BROTHER(S):
GOLDEN DREAM CONNECTION AVERY AT HAWKEYE BREEDERS
SERVICE

SHF CENTURION SULTAN
USA 110404026 G 200JE303
USDA GPTA 12/01/2010 6759DAUS 1644HRDS 19%RIP
99%R -55M 0.14% 23F 11%ILE
99%R 0.03% 3P 95CM\$ 73NM\$ 53FM\$
-0.6PL -0.7DPR 2.95SCS
AJCA 12/01/2010 4189DAUS
GPTAT 99%R 1.7 JPI 99%R 41

LLOLYN JUDE GRIFFEN-ET 95%
JECAN000010211882 TATTOO OPZ16K / 16K
DHIA HERD # 35-14-1833 CONTROL # 1318
3-06 200 2 14000 4.3 604 3.3 460 78DCR 1588C
5-00 305 2 27980 5.2 1456 3.5 978 91DCR 3380C
6-11 305 2 24470 4.6 1129 3.4 826 92DCR 2853C
9-05 305 2 24210 5.1 1235 3.6 860 97DCR 2973C
305 2X ME AVG 4L 22296M 1079F 769P 2658C
PPA 593M 16F 18P / YD -1010M -38F -26P
USDA PTA 12/01/2010 4RECS 73%R 4%ILE
-1061M -38F -28P -207CM\$ -219NM\$ -236FM\$
-1.1PL 2.0PR 3.08SCS
AJCA 12/01/2010 PTAT 66%R 0.0 JPI 65%R -82

SC GOLD DUST PARAMOUNT IATOLA-ET
USA 112118277 G 29JE3301
USDA GPTA 12/01/2010 7102DAUS 1064HRDS 40%RIP
99%R -167M 0.13% 16F 25%ILE
99%R 0.05% 3P 213CM\$ 178NM\$ 147FM\$
1.3PL 0.4DPR 2.98SCS
AJCA 12/01/2010 3783DAUS
GPTAT 99%R 1.7 JPI 98%R 69

GOLDEN DREAM FUROR ARLA 92%
USA 111703409 TATTOO / C528
DHIA HERD # 42-96-0909 CONTROL # 550
2-02 305 2 11470 5.2 596 3.8 433 93DCR 1498C
3-02 305 2 12850 5.4 688 4.2 540 90DCR 1853C
4-01 305 2 14070 5.5 780 4.1 578 92DCR 2002C
5-10 304 2 13340 5.4 715 3.9 517 90DCR 1789C
6-09 288 2 9690 4.4 425 4.1 396 88DCR 1232C
7-09 304 2 15260 5.3 812 4.1 624 96DCR 2161C
8-08 273 2 14390 6.0 860 4.2 609 96DCR 2110C
305 2X ME AVG 7L 14033M 759F 570P 1951C
PPA -3636M -71F -51P / YD -3020M -68F -47P
USDA PTA 12/01/2010 5RECS 63%R 27%ILE
-1460M -32F -26P 38CM\$ -30NM\$ -96FM\$
2.8PL 1.5PR 2.96SCS
AJCA 12/01/2010 PTAT 57%R 0.4 JPI 57%R -35
SUPREME CHAMPION, 2004 WINNESHIEK COUNTY FAIR
5TH AGED COW, 2009 IOWA STATE FAIR
SIRE: PIEDMONT NADINE FUROR JPI -125 0%ILE

SISTER(S):
GOLDEN DREAM ONLINE ABRIL 93%
6-01 305 2 19350 5.0 963 3.8 739 97DCR 2557C
6TH AGED COW, 2009 IOWA STATE FAIR
GOLDEN DREAM CONNECTION ANGEL 91%
5-01 305 2 19820 5.5 1094 4.0 786 97DCR 2721C

CLINE, KEVIN D
PRIOR LAKE, MN

BREEDER & OWNER



LONE PINE SATURNS MARIA, E-94%
Dam of Lot J30

LOT J30 ROSDEALE HP GPRIX MUNCHKIN-ET USA 117235937

BORN 06/01/2010 TATTOO / HK13 PO
FEMALE EFI 3.5%

PA -976M -19F -25P
47CM\$ 27NM\$ 4FM\$
2.6PL 0.5PR 2.91SCS
PA TYPE -0.3 JPI 22%R -25
ST SR DF RA RW RL FA
1.8 0.6 -1.2 H1.6 1.1 P0.8 S0.8
FU RH RUW UC UD TP TL
1.3 -0.8 -1.3 -0.6 S2.6 W0.4 L0.9

SELLING OPEN
SUMMER YEARLING

SISTER(S):
ROSEDALE MARTINA 91%
6-06 305 2 20590 5.2 1072 3.9 800 91DCR 2769C

SCHULTE, MITCH OWNER
WATKINS, IA
319-227-7332

HILLPOINT & RUETH MARK BREEDER
CROSS PLAINS, WI

SIRE:
RAPID BAY GRAND-PRIX-ET
JECAN000104411831 70JE9946
PA -1062M -20F -31P
143CM\$ 126NM\$ 107FM\$
4.1PL 0.8DPR 2.99SCS
PA TYPE 0.6 JPI 37%R 1

DAM:
LONE PINE SATURNS MARIA
JECAN000009106446 TATTOO 9106446/ 46
DHIA HERD # 35-01-0117 CONTROL # 5

2-03	299	2	12160	4.3	523	3.7	454	92DCR	1467C
3-03	303	2	16590	5.0	834	4.0	662	94DCR	2255C
4-05	304	2	22870	4.9	1122	4.0	910	92DCR	3061C
5-05	305	2	18030	4.7	841	3.9	699	80DCR	2317C
7-00	305	2	21760	5.5	1191	3.6	787	93DCR	2721C
8-02	305	2	16410	5.5	900	3.8	620	98DCR	2145C
305 2X ME AVG				6L	18437M		918F	706P	2377C

4-10	93%	5-06	94%	7-03	94%	8-05	94%						
ST	SR	DF	RA	RW	RL	FA	FU	RH	RUW	UC	UD	TP	TL
42	37	50	16	42	28	29	34	46	43	35	34	27	31

PPA -1021M -3F -7P / YD -1512M -25F -26P
USDA PTA 12/01/2010 5RECS 58%R 19%ILE
-890M -18F -20P -48CM\$ -72NM\$ -98FM\$
1.1PL 0.2PR 2.84SCS
AJCA 12/01/2010 PTAT 46%R -1.2 JPI 50%R -51
3RD AGED COW, 2007 WISCONSIN SPRING SPECTACULAR
2ND 75,000 LB COW, 2008 WISCONSIN SPRING SHOW

GIPRAT BELLES JADE-ET
JECAN000010008436 70JE9967
USDA PTA 12/01/2010 2247DAUS 798HRDS 7%RIP
99%R -960M 0.23% -4F 33%ILE
99%R 0.07% -22P 229CM\$ 203NM\$ 175FM\$
5.6PL 2.3DPR 2.99SCS
AJCA 12/01/2010 1543DAUS
PTAT 98%R 1.1 JPI 98%R 16

VANDENBERG AMEDEO GORGEOUS EX 97-3E (CAN)
JECAN000008252544 TATTOO 8252544/
3-01 305 2 7253 5.3 386 3.9 280 CAN 969C
4-05 305 2 20804 5.8 1215 4.0 838 CAN 2902C
6-01 305 2 22952 5.5 1272 4.1 942 CAN 3263C
8-02 305 2 23278 6.0 1394 3.8 891 CAN 3084C
USDA PTA 12/01/2010 ORECS 68%R 47%ILE
-547M 4F -14P 56CM\$ 48NM\$ 38FM\$
2.6PL -0.7PR 2.98SCS
AJCA 12/01/2010 PTAT 29%R 0.1 JPI 50%R -14

VAN HOLME IMPERIALS SATURN
JECAN000000138990 71JE126
USDA PTA 12/01/2010 4411DAUS 1463HRDS 3%RIP
99%R -295M 0.15% 13F 12%ILE
99%R 0.06% 0P 115CM\$ 82NM\$ 52FM\$
1.3PL -1.0DPR 2.75SCS
AJCA 12/01/2010 2383DAUS
PTAT 98%R -0.4 JPI 98%R 13

LONE PINE JEFFS MARIA GP 84 (CAN)
JECAN00000602875 TATTOO J3I / F3
2-01 305 2 12833 4.8 617 3.6 461 CAN 1594C
USDA PTA 12/01/2010 ORECS 26%R 0%ILE
-1797M -61F -51P -350CM\$ -356NM\$ -372FM\$
-0.7PL 1.2PR 2.94SCS
AJCA 11/01/2006 PTAT 21%R -1.3 JPI 23%R -163
SIRE: CLOVERHOLM JUNO JEFF 94D

NEXT DAM:
SPRINGFLOOD SILVER MARIA 1S SUP-EX 1 (CAN)
7-09 305 2 15415 3.9 600 3.6 558 CAN 1736C
SIRE: VALLEYSTREAM SILVER JAY JPI -133 0%ILE

LOT J31 TRISHAS REMAKE MAGIC JEN USA 117205020

BORN 06/02/2010 TATTOO / TS45 P0
FEMALE EFI 3.0%

PA -1207M -46F -36P
-171CM\$ -171NM\$ -182FM\$
1.6PL 0.6PR 2.85SCS
PA TYPE -0.3 JPI 16%R -78
ST SR DF RA RW RL FA
1.1 0.6 -1.2 H1.6 1.0 P0.5 S0.2
FU RH RUW UC UD TP TL
1.8 -0.6 -0.8 -0.4 S2.5 C0.6 L0.5

SELLING OPEN
SUMMER YEARLING

STANEK, TRISHA
PRAIRIE DU CHIEN, WI
608-996-2518

BREEDER & OWNER

SIRE:

BJ REMAKE MAGIC-ET
USA 116280596
PA -1316M -41F -36P
-83CM\$ -99NM\$ -125FM\$
2.9PL 0.9DPR 2.90SCS
PA TYPE 0.2 JPI 38%R -42

DAM:

TRISHAS KEGAN JANELLE
USA 116121916 TATTOO / TS27
DHIA HERD # 42-00-0200 CONTROL # 127
1-11 RIP 2 8349 4.3 361 3.5 298
PPA -2170M -109F -63P / YD -3019M -122F -79P
USDA PTA 12/01/2010 1RECS 39%R 3%ILE
-1098M -51F -36P -260CM\$ -244NM\$ -238FM\$
0.2PL 0.3PR 2.89SCS
PA TYPE -0.8 JPI 24%R -115
BEST BRED & OWNED SUMMER YEARLING, 2009 WISCONSIN
STATE SHOW JUNIOR SHOW
2ND SUMMER YEARLING, 2009 WISCONSIN STATE SHOW
JUNIOR SHOW

ROCK ELLA REMAKE-ET
JECAN00000139233 G 94JE3083
USDA GPTA 12/01/2010 3569DAUS 1213HRDS 5%RIP
99%R -684M 0.17% -2F 7%ILE
99%R 0.03% -19P 64CM\$ 52NM\$ 28FM\$
2.3PL 0.2DPR 2.81SCS
AJCA 12/01/2010 2072DAUS
GPTAT 99%R 0.3 JPI 99%R -1

FILLPAIL SPARKLE MARGARET 94%
USA 003874611 TATTOO M954 /
DHIA HERD # 35-14-0357 CONTROL # 3
4-09 305 2 11120 5.0 561 4.1 451 100DCR 1469C
5-08 305 2 15160 4.8 727 3.8 570 99DCR 1854C
305 2X ME AVG 2L 13828M 680F 535P 1741C
PPA -4700M -170F -113P / YD -4164M -164F -106P
USDA PTA 12/01/2010 5RECS 64%R 3%ILE
-1948M -80F -52P -229CM\$ -249NM\$ -278FM\$
3.5PL 1.5PR 2.98SCS
AJCA 11/01/2004 PTAT 32%R 0.1 JPI 53%R -83

RATLIFF WHISTLER KEGAN-ET
USA 114701684
USDA PTA 12/01/2010 21DAUS 1HRDS 67%RIP
57%R -894M -0.09% -56F 0%ILE
57%R 0.02% -28P -213CM\$ -205NM\$ -204FM\$
0.5PL 0.9DPR 2.91SCS
AJCA 12/01/2010 ODAUS
JPI 49%R -86

TRISHAS EXTREME JINGLE 85%
USA 207843316 TATTOO / TS5
DHIA HERD # 42-00-0200 CONTROL # 535
2-02 296 2 12040 4.6 553 3.4 411
3-03 305 2 13571 4.6 630 3.5 471
4-06 293 2 10644 4.3 461 3.4 358
PPA -1843M -85F -80P / YD -1790M -80F -75P
USDA PTA 12/01/2010 5RECS 58%R 2%ILE
-1113M -43F -43P -324CM\$ -281NM\$ -252FM\$
-0.2PL 0.0PR 2.95SCS
AJCA 12/01/2010 PTAT 31%R -1.3 JPI 48%R -143
SIRE: PIEDMONT NADINE EXTREME-ET JPI -232 0%ILE
SUPREME CHAMP, 2008 BLAKES PRAIRIE JR FAIR

LOT J32 ONWORD JW ACTION CINEMA USA 117487400

BORN 06/09/2010 TATTOO 2W10 / 2W10 P2
FEMALE EFI 6.3%

PA -295M -5F -6P
119CM\$ 106NM\$ 90FM\$
2.6PL 0.4PR 2.85SCS
PA TYPE 0.6 JPI 38%R 24
ST SR DF RA RW RL FA
0.8 0.2 0.1 H0.1 0.3 P0.1 S0.2
FU RH RUW UC UD TP TL
1.0 0.6 0.0 0.5 S1.6 W0.1 L0.5

SELLING OPEN
SUMMER YEARLING

SISTER(S):
JW PERIMETER CANDY 86%
3-11 277 2 16560 4.6 759 3.5 580 86DCR 2004C
JW ROCKET CANDY 88%
5TH SENIOR YEARLING, 2009 IOWA STATE FAIR

WORDEN, JACOB
OELWEIN, IA
319-283-4544

BREEDER & OWNER

SIRE:

FOREST GLEN AVERY ACTION-ET
USA 111023978 G 7JE590
USDA GPTA 12/01/2010 8694DAUS 1189HRDS 19%RIP
99%R 159M -0.02% 4F 54%ILE
99%R -0.01% 4P 259CM\$ 256NM\$ 249FM\$
4.0PL 1.1DPR 2.90SCS
AJCA 12/01/2010 4069DAUS
GPTAT 99%R 1.9 JPI 99%R 91

DAM:

GR JW SATURN CAMEL
USA 111496051 TATTOO 1W00 / 1W00
DHIA HERD # 42-33-0024 CONTROL # 9681

5 RECORDS OVER 20,000M
7-07 365 2 28060 4.6 1292 3.7 1033
9-00 365 2 27930 4.8 1334 3.5 980
2449 160455 4.9 7920 3.7 5870 LIFE TO DATE

9-10 88% 10-11 90%
ST SR DF RA RW RL FA FU RH RUW UC UD TP TL
38 42 37 22 40 29 41 30 36 35 19 20 35 40

PPA -1119M -9F -19P / YD -1304M -21F -25P
USDA PTA 12/01/2010 5RECS 65%R 24%ILE
-749M -14F -16P -21CM\$ -45NM\$ -70FM\$
1.1PL -0.3PR 2.80SCS
AJCA 12/01/2010 PTAT 33%R -0.8 JPI 54%R -44

BANCREST LESTER AVERY
USA 000659230 G 122JE5063
USDA GPTA 12/01/2010 5003DAUS 868HRDS 3%RIP
99%R -191M 0.02% -5F 21%ILE
99%R -0.01% -8P 145CM\$ 148NM\$ 142FM\$
3.9PL 0.4DPR 2.85SCS
AJCA 12/01/2010 3751DAUS
GPTAT 99%R 1.0 JPI 99%R 37

WOLF RIVER BERRETTA ADDIE-ET 90%
USA 003925986 G TATTOO WR41 / WR41
DHIA HERD # 92-20-0074 CONTROL # 496
2-00 305 3 25720 4.3 1106 3.7 956 DHIR 3016C
305 2X ME AVG 1L 28078M 1171F 1012P 3191C
PPA 2610M 85F 93P / YD 4235M 148F 150P
USDA GPTA 03/01/2011 1RECS 88%R 47%ILE
117M -15F 4P 46CM\$ 50NM\$ 57FM\$
2.4PL 0.3PR 3.08SCS
AJCA 03/01/2011 GPTAT 85%R 0.6 JPI 85%R 25

VAN HOLME IMPERIALS SATURN
JECAN00000138990 71JE126
USDA PTA 12/01/2010 4411DAUS 1463HRDS 3%RIP
99%R -295M 0.15% 13F 12%ILE
99%R 0.06% 0P 115CM\$ 82NM\$ 52FM\$
1.3PL -1.0DPR 2.75SCS
AJCA 12/01/2010 2383DAUS
PTAT 98%R -0.4 JPI 98%R 13

PR JW GALAXY CAMEL
USA 111496042 TATTOO 1W8 / 1W8
DHIA HERD # 42-33-0024 CONTROL # 9680
PPA 288M -41F 21P / YD -686M -68F -26P
USDA PTA 12/01/2010 5RECS 63%R 11%ILE
-509M -37F -18P -145CM\$ -132NM\$ -125FM\$
0.1PL 0.7PR 2.90SCS
AJCA 08/01/2008 PTAT 28%R -0.7 JPI 50%R -67
SIRE: HURONIA JODYS GALAXY-ET JPI -90 0%ILE

LOT J33 FV JANES LITTLE MINNIE USA 117458370

BORN 07/14/2010 TATTOO FV / C5 P0
FEMALE EFI 4.1%

PA -1312M -36F -36P
-88CM\$ -96NM\$ -111FM\$
2.5PL 1.9PR 3.11SCS
PA TYPE 1.1 JPI 35%R -66
ST SR DF RA RW RL FA
3.1 1.3 -0.3 H1.2 1.4 P1.1 S1.9
FU RH RUW UC UD TP TL
2.5 0.1 0.1 0.1 S3.0 CO.3 L1.2

SELLING OPEN
SUMMER YEARLING

SIRE:
SELECT-SCOTT MINISTER-ET
JECAN000101483843 G 200JE427
USDA GPTA 12/01/2010 337DAUS 183HRDS 44%RIP
95%R -1555M 0.23% -32F 3%ILE
95%R 0.09% -41P -60CM\$ -76NM\$ -97FM\$
2.6PL 1.9DPR 3.045SCS
AJCA 12/01/2010 242DAUS
GPTAT 90%R 1.3 JPI 90%R -66

DAM:
FV JADES JENNY JANE
USA 114599342 TATTOO FV / X4
DHIA HERD # 42-22-0547 CONTROL # 1535

2-00 305 2 12460 4.7 584 3.5 430 94DCR 1486C
3-00 305 2 15460 4.5 696 3.6 559 96DCR 1888C
4-02 305 2 15540 4.2 655 3.7 574 97DCR 1845C
305 2X ME AVG 4L 15029M 656F 544P 1793C

2-04 85% 3-06 85%
ST SR DF RA RW RL FA FU RH RUW UC UD TP TL
40 32 35 26 32 27 24 29 38 32 28 38 34 36

PPA -1867M -102F -50P / YD -2125M -93F -59P
USDA PTA 12/01/2010 4RECS 56%R 12%ILE
-1069M -39F -31P -116CM\$ -116NM\$ -124FM\$
2.3PL 1.8PR 3.18SCS
AJCA 12/01/2010 PTAT 50%R 0.8 JPI 50%R -66

KAISER, RONALD D
GARNAVILLO, IA
563-964-2447

BREEDER & OWNER

GIPRAT BELLES JADE-ET
JECAN000010008436 70JE9967
USDA PTA 12/01/2010 2247DAUS 798HRDS 7%RIP
99%R -960M 0.23% -4F 33%ILE
99%R 0.07% -22P 229CM\$ 203NM\$ 175FM\$
5.6PL 2.3DPR 2.99SCS
AJCA 12/01/2010 1543DAUS
PTAT 98%R 1.1 JPI 98%R 16

JIF LITTLE MINNIE EX 96-4E (CAN)
USA 003949718 TATTOO M987 /
DHIA HERD # 31-65-0971 CONTROL # 670
5-07 305 2 25349 4.7 1197 4.3 1083 CAN 3428C
6-08 305 2 16921 5.5 931 4.1 695 CAN 2408C
8-06 305 2 15640 5.2 814 4.1 648 CAN 2205C
11-05 305 2 16321 5.0 820 4.0 648 CAN 2213C
USDA PTA 12/01/2010 ORECS 66%R 0%ILE
-2157M -79F -64P -505CM\$ -501NM\$ -512FM\$
-1.6PL 0.8PR 3.045SCS
AJCA 05/01/2004 PTAT 17%R -1.5 JPI 51%R -172

GIPRAT BELLES JADE-ET
JECAN000010008436 70JE9967
USDA PTA 12/01/2010 2247DAUS 798HRDS 7%RIP
99%R -960M 0.23% -4F 33%ILE
99%R 0.07% -22P 229CM\$ 203NM\$ 175FM\$
5.6PL 2.3DPR 2.99SCS
AJCA 12/01/2010 1543DAUS
PTAT 98%R 1.1 JPI 98%R 16

FV JERRIES NOBLE JENNY 87%
USA 111171925 TATTOO FV / Q11
DHIA HERD # 42-22-0547 CONTROL # 4096
2-00 305 2 11830 5.2 612 3.7 441 95DCR 1525C
3-00 305 2 12750 5.0 634 3.6 457 94DCR 1580C
4-03 305 2 15720 4.7 744 3.5 556 93DCR 1922C
305 2X ME AVG 3L 14662M 715F 530P 1832C
PPA -2055M -83F -72P / YD -2425M -100F -79P
USDA PTA 12/01/2010 3RECS 52%R 0%ILE
-1210M -55F -44P -420CM\$ -385NM\$ -363FM\$
-1.3PL 1.4PR 3.22SCS
AJCA 12/01/2010 PTAT 46%R 0.2 JPI 44%R -154
SIRE: FV JERRIS TJ

LOT J34 TRISHAS SPECIAL FORCES TRISTA USA 117270695

BORN 08/03/2010 TATTOO / TS49 P0
FEMALE EFI 5.7%

PA -406M -7F -17P
23CM\$ 44NM\$ 60FM\$
2.1PL 1.4PR 2.98SCS
PA TYPE 0.3 JPI 33%R -22
ST SR DF RA RW RL FA
0.2 0.2 -0.3 H1.2 0.2 P0.1 S0.4
FU RH RUW UC UD TP TL
1.1 -0.3 -0.1 -0.2 S0.9 CO.9 L0.2

SELLING OPEN
SUMMER YEARLING

SIRE:
BW SPECIAL FORCES
USA 113245268 G 203JE504
USDA GPTA 12/01/2010 657DAUS 41HRDS 46%RIP
95%R -263M 0.12% 10F 13%ILE
95%R 0.01% -7P 88CM\$ 88NM\$ 90FM\$
1.9PL 0.8DPR 3.065SCS
AJCA 12/01/2010 494DAUS
GPTAT 97%R 0.7 JPI 92%R 13

DAM:
TRISHAS VINDICATION TASHA
USA 207844018 TATTOO / TS10
DHIA HERD # 42-00-0200 CONTROL # 580

2-05 305 2 10357 4.2 439 3.3 345 DHIA 1179C
13257 4.2 544 3.3 428
3-06 285 2 9933 4.2 422 3.5 347 DHIA 1156C
12067 4.2 488 3.5 403
4-06 276 2 9888 4.2 416 3.5 350 DHIA 1151C
11671 4.2 476 3.5 400
5-04 2 11497 5.0 599 3.1 398

4-00 84%
ST SR DF RA RW RL FA FU RH RUW UC UD TP TL
34 33 33 34 34 33 26 37 33 35 24 38 33 33

PPA -922M -46F -52P / YD -417M -41F -41P
USDA PTA 12/01/2010 4RECS 57%R 34%ILE
-543M -23F -26P -43CM\$ -1NM\$ 30FM\$
2.2PL 1.9PR 2.89SCS
PA TYPE -0.1 JPI 38%R -58

STANEK, TRISHA
PRAIRIE DU CHIEN, WI
608-996-2518

BREEDER & OWNER

BW COUNTRY-ET
USA 110834238 G 200JE989
USDA GPTA 12/01/2010 4018DAUS 688HRDS 20%RIP
99%R 635M -0.07% 16F 30%ILE
99%R -0.05% 14P 167CM\$ 189NM\$ 212FM\$
2.6PL 0.7DPR 3.025SCS
AJCA 12/01/2010 2405DAUS
GPTAT 99%R 0.9 JPI 98%R 69

BW LEGION MAY K302 93%
USA 111118911 TATTOO K302 / K302
DHIA HERD # 93-52-0150 CONTROL # 1041
2-01 305 2 19180 5.3 1017 3.6 698 95DCR 2414C
3-04 305 2 24800 4.4 1103 3.4 840 97DCR 2902C
4-09 223 3 7270 4.5 328 3.7 269 82DCR 898C
5-09 305 3 12950 4.0 521 3.7 482 94DCR 1504C
305 2X ME AVG 4L 17067M 788F 608P 2054C
PPA -843M -33F -33P / YD -982M -22F -36P
USDA PTA 12/01/2010 4RECS 72%R 56%ILE
-341M 1F -14P 64CM\$ 80NM\$ 92FM\$
2.2PL 0.1PR 2.87SCS
AJCA 12/01/2010 PTAT 64%R 1.0 JPI 65%R 5

VINDICATION
USA 113076851 G 94JE3437
USDA GPTA 12/01/2010 992DAUS 509HRDS 14%RIP
98%R -1071M 0.06% -39F 12%ILE
98%R 0.02% -35P 69CM\$ 74NM\$ 62FM\$
4.3PL 2.6DPR 2.81SCS
AJCA 12/01/2010 683DAUS
GPTAT 96%R 0.4 JPI 96%R -25

TRISHAS EXTREME TRIXIE 77%
USA 207174418 TATTOO / TS1
DHIA HERD # 42-00-0200 CONTROL # 441
2-02 305 2 11262 4.9 549 3.6 405 DHIA 1401C
3-02 305 2 12394 5.1 631 3.6 447 DHIA 1546C
4-02 299 2 14300 4.9 701 3.7 536 DHIA 1855C
5-02 303 2 14405 5.1 733 3.7 538 DHIA 1861C
6-02 277 2 12364 4.7 577 3.6 440 DHIA 1521C
7-02 273 2 12355 4.6 567 3.3 408 DHIA 1409C
8-02 276 2 10561 4.1 433 3.4 358 DHIA 1188C
9-02 304 2 10934 5.0 542 3.5 385
DUE AGAIN MARCH 2011
PPA -1151M 1F -37P / YD -1039M -4F -35P
USDA PTA 12/01/2010 5RECS 65%R 8%ILE
-632M -14F -26P -189CM\$ -158NM\$ -136FM\$
-0.2PL 0.6PR 3.01SCS
AJCA 12/01/2010 PTAT 47%R -0.6 JPI 56%R -90
SIRE: PIEDMONT NADINE EXTREME-ET JPI -232 0%ILE

LOT J35 SUMMETZ CELEBRITY TREVA USA 067174519

BORN 08/05/2010 P9
 FEMALE EFI 8.0% AMERICAN ID 4519 / 4519

PA 724M 31F 23P
 333CM\$ 326NM\$ 323FM\$
 3.5PL -0.1PR 2.86SCS
 PA TYPE 0.9 JPI 33%R 119
 ST SR DF RA RW RL FA
 0.4 0.2 0.8 HO.1 0.2 SO.4 LO.1
 FU RH RUW UC UD TP TL
 0.7 1.3 0.9 0.8 SO.4 CO.6 LO.3

SELLING OPEN
 SUMMER YEARLING

SIRE:
 GALAXIES CELEBRITY-ET
 USA 113586152 G 11JE826
 USDA GPTA 12/01/2010 70DAUS 30HRDS 9%RIP
 90%R 475M 0.03% 28F 56%ILE
 90%R 0.01% 19P 287CM\$ 263NM\$ 244FM\$
 2.9PL -0.5DPR 2.94SCS
 AJCA 12/01/2010 64DAUS
 GPTAT 88%R 1.8 JPI 85%R 108

DAM:
 SUMMETZ JEVO TAO TREVINA
 USA 067134221
 DHIA HERD # 42-60-0009 CONTROL # 4221
 PPA 2654M 96F 73P / YD 4586M 150F 115P
 USDA PTA 12/01/2010 1RECS 48%R 99%ILE
 973M 34F 26P 378CM\$ 388NM\$ 402FM\$
 4.1PL 0.4PR 2.77SCS
 AJCA PTAT 0.0 JPI 48%R 129
 RANKS ON THE TOP 1-1/2% LIST FOR JPI

SISTER(S):
 SUMMETZ MILNER TAO TAMAR 80%
 2-03 298 2 17380 4.4 759 3.4 589 97DCR 2028C

NEXT DAM:
 SUMMETZ FRISOTY TIP TICKSEED 77%
 4-10 305 2 23430 4.4 1027 3.5 815 93DCR 2771C
 SIRE: DAR VIEW SKY LINE FROSTY JPI 12 6%ILE

4TH DAM:
 SUMMETZ LESTER TOES TIPSY 86%
 5-00 305 2 23950 4.1 993 3.4 812 DHIR 2637C

SUMMIT FARM INC BREEDER & OWNER
 LESTER, IA
 712-478-4361

WINDY WILLOW MONTANA JACE
 USA 110106571 G 7JE535
 USDA GPTA 12/01/2010 12225DAUS 1778HRDS 6%RIP
 99%R 584M 0.07% 41F 64%ILE
 99%R 0.01% 23P 328CM\$ 295NM\$ 263FM\$
 2.1PL -0.5DPR 2.82SCS
 AJCA 12/01/2010 7449DAUS
 GPTAT 99%R 1.2 JPI 99%R 105
 DEERVIEV DECLO GALAXIE 88%
 USA 111102132 TATTOO D1210 / D1210
 DHIA HERD # 61-33-0004 CONTROL # 84
 1-11 305 2 17040 4.1 702 3.5 604 97DCR 1961C
 305 2X ME AVG 1L 22880M 919F 812P 2597C
 PPA 2253M 55F 93P / YD 3313M 92F 139P
 USDA PTA 12/01/2010 1RECS 72%R 53%ILE
 478M 6F 18P 88CM\$ 71NM\$ 60FM\$
 0.3PL -0.7PR 3.08SCS
 AJCA 12/01/2010 PTAT 69%R 1.1 JPI 68%R 58

FOREST GLEN MECCAS JEVO-ET
 USA 112797481 G 29JE3346
 USDA GPTA 12/01/2010 1783DAUS 238HRDS 83%RIP
 98%R 1062M 0.03% 55F 87%ILE
 98%R -0.05% 29P 406CM\$ 406NM\$ 405FM\$
 3.6PL 0.4DPR 2.83SCS
 AJCA 12/01/2010 729DAUS
 GPTAT 98%R 0.3 JPI 95%R 131

SUMMETZ B JOHN TICKSEED TAO 86%
 USA 067003581
 DHIA HERD # 42-60-0009 CONTROL # 3581
 2-07 305 2 17630 4.7 829 3.6 637 95DCR 2202C
 3-11 296 2 17820 4.8 855 3.7 651 93DCR 2251C
 4-10 292 2 18220 4.8 882 3.6 657 97DCR 2272C
 5-10 305 2 21700 4.6 995 3.6 788 98DCR 2684C
 305 2X ME AVG 4L 21129M 988F 757P 2610C
 PPA 1552M 47F 59P / YD 758M 10F 29P
 USDA PTA 12/01/2010 5RECS 62%R 91%ILE
 373M -1F 11P 242CM\$ 242NM\$ 244FM\$
 3.8PL 0.3PR 2.78SCS
 AJCA 12/01/2010 PTAT 52%R -0.3 JPI 55%R 79
 SIRE: FOREST GLEN BARBERS JOHN-ET JPI 60 33%ILE

LOT J36 LYON OUTLAW LIBBY USA 117423936

BORN 08/31/2010 TATTOO J302 / J302 P1
 FEMALE EFI 6.1%

PA -542M -4F -12P
 77CM\$ 62NM\$ 45FM\$
 1.8PL 0.9PR 2.94SCS
 PA TYPE 0.4 JPI 20%R 6
 ST SR DF RA RW RL FA
 0.5 -0.1 0.3 HO.4 0.3 PO.4 SO.8
 FU RH RUW UC UD TP TL
 1.1 0.3 0.0 -0.2 S1.3 CO.6 SO.9

SELLING OPEN
 SUMMER YEARLING

SIRE:
 LIBBYS CONNECTION OUTLAW-ET
 USA 115946455
 PA -1322M -36F -43P
 -149CM\$ -131NM\$ -124FM\$
 1.2PL 1.2DPR 2.90SCS
 PA TYPE 0.7 JPI 38%R -78

DAM:
 LYON LOVELY
 USA 115516300 TATTOO F65 / F65
 DHIA HERD # 42-86-0011 CONTROL # 3972
 2-00 305 2 17120 4.8 820 3.6 608 99DCR 2102C
 305 2X ME AVG 2L 19669M 981F 757P 2599C

2-07 83%
 ST SR DF RA RW RL FA FU RH RUW UC UD TP TL
 35 22 34 19 34 22 34 27 34 32 26 33 25 16
 PPA 631M 79F 71P / YD 800M 77F 73P
 USDA PTA 12/01/2010 2RECS 50%R 92%ILE
 238M 28F 19P 303CM\$ 254NM\$ 214FM\$
 2.4PL 0.5PR 2.98SCS
 AJCA 12/01/2010 PTAT 39%R 0.1 JPI 42%R 89

GIPRAT BELLES CONNECTION-ET
 JECAN000010203359 70JE9957
 USDA PTA 12/01/2010 699DAUS 299HRDS 9%RIP
 97%R -1020M 0.31% 8F 22%ILE
 97%R 0.09% -21P 187CM\$ 152NM\$ 116FM\$
 2.2PL 1.5DPR 2.79SCS
 AJCA 12/01/2010 450DAUS
 PTAT 94%R 1.8 JPI 94%R 17

GLOAMIN REN LIBBY 96%
 JECAN00000601991 TATTOO JZK / 4F
 DHIA HERD # 91-74-0462 CONTROL # 6
 9-02 305 2 22190 4.2 933 3.3 743 93DCR 2520C
 11-05 305 2 19670 5.1 998 3.3 651 91DCR 2248C
 305 2X ME AVG 2L 19839M 932F 669P 2284C
 PPA -2183M -95F -91P / YD -2825M -132F -113P
 USDA PTA 12/01/2010 4RECS 70%R 0%ILE
 -1624M -79F -65P -485CM\$ -413NM\$ -363FM\$
 0.2PL 0.9PR 3.00SCS
 AJCA 11/01/2006 PTAT 44%R -0.4 JPI 58%R -172

LYON IMPULS D108
 USA 114524151
 USDA PTA 12/01/2010 13DAUS 3HRDS 8%RIP
 60%R 70M 0.07% 17F 49%ILE
 60%R 0.05% 12P 280CM\$ 239NM\$ 206FM\$
 3.2PL 0.7DPR 2.93SCS
 AJCA 12/01/2010 12DAUS
 PTAT 60%R 0.3 JPI 55%R 73

LYON BILL LOAH 82%
 USA 114516071 TATTOO D83 / D83
 DHIA HERD # 42-86-0011 CONTROL # 3608
 2-00 293 2 15230 5.1 771 3.4 525 97DCR 1814C
 2-11 305 2 22690 4.9 1102 3.3 757 101DCR 2614C
 4-01 305 2 22260 4.9 1089 3.4 761 101DCR 2629C
 305 2X ME AVG 3L 23001M 1127F 781P 2698C
 PPA 563M 80F 6P / YD 408M 62F 11P
 USDA PTA 12/01/2010 4RECS 61%R 76%ILE
 201M 27F 7P 161CM\$ 156NM\$ 154FM\$
 1.2PL 0.6PR 3.04SCS
 AJCA 12/01/2010 PTAT 52%R -0.2 JPI 54%R 47
 SIRE: DEBOER JENETTA BARBER BILL-ET
 JPI 89 41%ILE

LYON JERSEYS BREEDER & OWNER
 TOLEDO, IA
 641-484-2299

LOT J37 FV DARLING DARLA USA 117458398

BORN 09/05/2010 TATTOO FV / C8 P0
 FEMALE EFI 6.5%

PA -632M -31F -22P
 -148CM\$ -132NM\$ -122FM\$
 0.8PL 0.9PR 3.15SCS
 PA TYPE 0.2 JPI 21%R -64
 ST SR DF RA RW RL FA
 0.6 0.3 -0.5 H0.6 0.5 P0.8 S0.6
 FU RH RUW UC UD TP TL
 0.8 0.0 0.2 -0.5 S0.9 W0.4 L0.2

SELLING OPEN
 SENIOR CALF

SIRE:
 FV EVES PRIME MINISTER
 USA 117059898
 PA -747M -24F -28P
 -109CM\$ -84NM\$ -68FM\$
 1.7PL 1.3DPR 3.09SCS
 PA TYPE 0.8 JPI 36%R -53
 DAM:
 FV PRESHUS DARLING
 USA 115973659 TATTOO FV / A2
 DHIA HERD # 42-22-0547 CONTROL # 4450
 PPA -1046M -65F -24P / YD -1068M -39F -3P
 USDA PTA 12/01/2010 1RECS 45%R 6%ILE
 -517M -39F -17P -188CM\$ -180NM\$ -177FM\$
 -0.1PL 0.4PR 3.20SCS
 AJCA PTAT -0.4 JPI 46%R -75

SELECT-SCOTT MINISTER-ET
 JECAN000101483843 G 200JE427
 USDA GPTA 12/01/2010 337DAUS 183HRDS 44%RIP
 95%R -1555M 0.23% -32F 3%ILE
 95%R 0.09% -41P -60CM\$ -76NM\$ -97FM\$
 2.6PL 1.9DPR 3.04SCS
 AJCA 12/01/2010 242DAUS
 GPTAT 90%R 1.3 JPI 90%R -66
 FV SARIS NEW YEARS EVE 92%
 USA 112143983 TATTOO FV / S11
 DHIA HERD # 42-22-0547 CONTROL # 7539
 5-09 279 2 16630 4.5 745 3.4 559 94DCR 1931C
 6-08 305 2 17540 4.5 793 3.3 581 97DCR 2006C
 7-10 305 2 15250 4.6 694 3.2 489 98DCR 1688C
 9-00 293 2 12630 4.3 546 3.3 414 97DCR 1429C
 305 2X ME AVG 7L 16624M 715F 539P 1849C
 PPA 1366M -4F -3P / YD 624M -19F -17P
 USDA PTA 12/01/2010 5RECS 60%R 16%ILE
 62M -15F -14P -157CM\$ -92NM\$ -38FM\$
 0.8PL 0.7PR 3.14SCS
 AJCA 12/01/2010 PTAT 52%R 0.2 JPI 54%R -40

LUTZ BRETADARE-ET
 USA 000662287 G 7JE417
 USDA GPTA 12/01/2010 667DAUS 278HRDS 3%RIP
 98%R -166M -0.16% -36F 0%ILE
 98%R -0.01% -8P -153CM\$ -127NM\$ -94FM\$
 -0.1PL 0.6DPR 3.26SCS
 AJCA 12/01/2010 402DAUS
 GPTAT 97%R 0.2 JPI 96%R -42

FV SHARLS PRESHUS 78%
 USA 113145241 TATTOO FV / U6
 DHIA HERD # 42-22-0547 CONTROL # 6018
 1-11 305 2 10430 4.4 462 3.7 390 94DCR 1281C
 3-00 305 2 12550 4.6 583 3.7 468 93DCR V 1582C
 4-01 305 2 14330 4.3 621 3.6 518 94DCR 1712C
 305 2X ME AVG 3L 14283M 620F 519P 1711C
 PPA -2239M -144F -91P / YD -2035M -125F -82P
 USDA PTA 12/01/2010 3RECS 55%R 3%ILE
 -850M -47F -33P -272CM\$ -239NM\$ -216FM\$
 0.4PL 0.4PR 3.10SCS
 AJCA 12/01/2010 PTAT 49%R -1.0 JPI 49%R -121
 SIRE: FOREST GLEN BARBERS DIAMOND-ET
 JPI 23 7%ILE

KAISER, RONALD D BREEDER & OWNER
 GARNAVILLO, IA
 563-964-2447

NEXT DAM:
 FV DIRECT SADY SHARL 88%
 9-07 305 2 18680 4.1 761 3.3 620 97DCR 2074C
 SIRE: FV DYNAS DIRECT CHARGE

SISTER(S):
 FV SHARLS ADVANCING HOPE 84%
 FV SPENCES SHANA 87%
 5-05 305 2 18910 5.1 961 3.7 702 98DCR 2428C

LOT J38 HOLTZ-VIEW EMMA USA 117494655

BORN 09/09/2010 TATTOO C199 / C199 P0
 FEMALE EFI 6.0%

PA -960M -22F -25P 20%R
 -101CM\$ -116NM\$ -135FM\$
 0.7PL 0.4PR 3.07SCS

SELLING OPEN
 SENIOR CALF

SIRE:
 FREEMAN-HOLTZ SULTAN ALEX-ET
 USA 117479610
 PA -666M -10F -15P
 -18CM\$ -38NM\$ -60FM\$
 0.9PL -0.2DPR 3.06SCS
 PA TYPE 1.1 JPI 35%R -10
 DAM:
 HOLTZ-VIEW ELES ECLIPSE
 USA 114759829 TATTOO C167 / C167
 DHIA HERD # 42-53-0179 CONTROL # 829
 PPA -2677M -58F -75P / YD -2641M -59F -74P
 USDA PTA 12/01/2010 2RECS 44%R 5%ILE
 -1253M -33F -34P -183CM\$ -194NM\$ -211FM\$
 0.6PL 0.9PR 3.08SCS

SHF CENTURION SULTAN
 USA 110404026 G 200JE303
 USDA GPTA 12/01/2010 6759DAUS 1644HRDS 19%RIP
 99%R -55M 0.14% 23F 11%ILE
 99%R 0.03% 3P 95CM\$ 73NM\$ 53FM\$
 -0.6PL -0.7DPR 2.95SCS
 AJCA 12/01/2010 4189DAUS
 GPTAT 99%R 1.7 JPI 99%R 41

ALMA RENN ALLURE-ET
 USA 110614003 TATTOO / ND40
 DHIA HERD # 42-53-0179 CONTROL # 4003
 USDA PTA 12/01/2010 0RECS 47%R 9%ILE
 -1277M -43F -33P -131CM\$ -149NM\$ -172FM\$
 2.3PL 0.4PR 3.16SCS
 PA TYPE 0.5 JPI 41%R -62

ALLURES JADE ANDY
 USA 114742085
 PA -1119M -24F -28P 37%R
 49CM\$ 27NM\$ 2FM\$
 4.0PL 1.4DPR 3.08SCS

WAYMAR LESTER ELOQUENCE
 USA 003929100 TATTOO D9W / 6D
 DHIA HERD # 42-49-0219 CONTROL # 3
 PPA -2423M -91F -64P / YD -2470M -93F -65P
 USDA PTA 12/01/2010 3RECS 53%R 1%ILE
 -1273M -47F -35P -314CM\$ -323NM\$ -338FM\$
 -1.4PL 0.3PR 3.04SCS
 SIRE: HIGHLAND DUNCAN LESTER JPI -59 0%ILE

NEXT DAM:
 WAYMAR CLASSIC ELAINE 42W SUP-EX (CAN)
 4-11 305 2 16811 5.1 849 3.6 604 CAN 2089C
 LIFETIME PRODUCTION AWARD, LEVEL 1
 SIRE: VALLEYSSTREAM CLASSIC JPI -175 0%ILE

SISTER(S):
 WAYMAR PATRICK ELEGANCE GP 83 (CAN)
 7-00 305 2 16886 4.2 710 3.4 567 CAN 1920C
 WAYMAR IMPERIAL ALANNAH VG 87 (CAN)
 8-04 305 2 16990 4.8 822 3.7 635 CAN 2196C

HOLTZ, JEFF BREEDER & OWNER
 MAQUOKETA, IA
 319-652-4480

4TH DAM:
 WAYMAR MONARCH AGNES 1S VG 85 (CAN)
 6-04 305 2 15556 4.8 745 3.8 587 CAN 2007C

LOT J39 TRISHAS REMAKE MAGIC TALLEY USA 117476046

BORN 09/24/2010 TATTOO / TS52 P0
 FEMALE EFI 5.1%

PA -803M -19F -24P
 -59CM\$ -58NM\$ -65FM\$
 2.0PL 0.5PR 3.01SCS
 PA TYPE 0.4 JPI 22%R -34
 ST SR DF RA RW RL FA
 1.2 0.6 -0.2 HO.9 0.8 PO.2 SO.3
 FU RH RUW UC UD TP TL
 1.7 -0.1 -0.1 -0.4 S2.0 C1.1 L0.4

SELLING OPEN

SENIOR CALF

MATERNAL SISTER TUMBLEWEED
 1ST JR, 1ST BRED & OWNED, 2009 WI JERSEY SPRING
 SPECTACULAR

STANEK, TRISHA
 PRAIRIE DU CHIEN, WI
 608-996-2518

BREEDER & OWNER

SIRE:
 BJ REMAKE MAGIC-ET
 USA 116280596
 PA -1316M -41F -36P
 -83CM\$ -99NM\$ -125FM\$
 2.9PL 0.9DPR 2.90SCS
 PA TYPE 0.2 JPI 38%R -42

DAM:
 TRISHAS SAMBO TAFFY
 USA 207843343 TATTOO / TS6
 DHIA HERD # 42-00-0200 CONTROL # 538

2-03	294	2	11818	5.4	639	3.6	427	DHIA	1477C
3-01	305	2	10190	5.8	595	3.8	386	DHIA	1336C
3-01	365	2	11431	5.8	664	3.8	436	DHIR	1509C
4-06	259	2	10543	4.8	505	3.6	383	DHIA	1325C
			12602	4.8	588	3.6	448		
5-04	305	2	14402	3.5	503	5.3	759	DHIA	1877C
			16276	5.3	855	3.7	595		

6-06 RIP
 DUE IN SEPT 2011, HAS HAD 5 CONSECUTIVE HEIFERS

3-03 84%
 ST SR DF RA RW RL FA FU RH RUW UC UD TP TL
 50 35 33 24 37 28 35 33 34 32 24 31 22 34

PPA -105M 57F -3P / YD -333M 33F -13P
 USDA PTA 12/01/2010 5RECS 60%R 30%ILE
 -289M 3F -13P -36CM\$ -17NM\$ -4FM\$
 1.0PL 0.2PR 3.12SCS
 AJCA 12/01/2010 PTAT 39%R 0.5 JPI 51%R -26

ROCK ELLA REMAKE-ET
 JECAN000000139233 G 94JE3083
 USDA GPTA 12/01/2010 3569DAUS 1213HRDS 5%RIP
 99%R -684M 0.17% -2F 7%ILE
 99%R 0.03% -19P 64CM\$ 52NM\$ 28FM\$
 2.3PL 0.2DPR 2.81SCS
 AJCA 12/01/2010 2072DAUS
 GPTAT 99%R 0.3 JPI 99%R -1

FILLPAIL SPARKLE MARGARET 94%
 USA 003874611 TATTOO M954 /
 DHIA HERD # 35-14-0357 CONTROL # 3
 4-09 305 2 11120 5.0 561 4.1 451 100DCR 1469C
 5-08 305 2 15160 4.8 727 3.8 570 99DCR 1854C
 305 2X ME AVG 2L 13828M 680F 535P 1741C
 PPA -4700M -170F -113P / YD -4164M -164F -106P
 USDA PTA 12/01/2010 5RECS 64%R 3%ILE
 -1948M -80F -52P -229CM\$ -249NM\$ -278FM\$
 3.5PL 1.5PR 2.98SCS
 AJCA 11/01/2004 PTAT 32%R 0.1 JPI 53%R -83

LESTER SAMBO
 USA 000658836 G 7JE356
 USDA GPTA 12/01/2010 8888DAUS 2184HRDS 5%RIP
 99%R -403M 0.06% -7F 5%ILE
 99%R 0.01% -13P 1CM\$ 16NM\$ 34FM\$
 2.1PL -0.3DPR 3.18SCS
 AJCA 12/01/2010 4214DAUS
 GPTAT 99%R 1.6 JPI 99%R -5

TRISHAS EXTREME TRIXIE 77%
 USA 207174418 TATTOO / TS1
 DHIA HERD # 42-00-0200 CONTROL # 441
 2-02 305 2 11262 4.9 549 3.6 405 DHIA 1401C
 3-02 305 2 12394 5.1 631 3.6 447 DHIA 1546C
 4-02 299 2 14300 4.9 701 3.7 536 DHIA 1855C
 5-02 303 2 14405 5.1 733 3.7 538 DHIA 1861C
 6-02 277 2 12364 4.7 577 3.6 440 DHIA 1521C
 7-02 273 2 12355 4.6 567 3.3 408 DHIA 1409C
 8-02 276 2 10561 4.1 433 3.4 358 DHIA 1188C
 9-02 304 2 10934 5.0 542 3.5 385

DUE AGAIN MARCH 2011
 PPA -1151M 1F -37P / YD -1039M -4F -35P
 USDA PTA 12/01/2010 5RECS 65%R 8%ILE
 -632M -14F -26P -189CM\$ -158NM\$ -136FM\$
 -0.2PL 0.6PR 3.01SCS
 AJCA 12/01/2010 PTAT 47%R -0.6 JPI 56%R -90
 SIRE: PIEDMONT NADINE EXTREME-ET JPI -232 0%ILE

LOT J40 LYON FONZI CUDDLES USA 117485837

BORN 12/03/2010 TATTOO J435 / J435 P2
 FEMALE EFI 6.8%

PA 143M 2F 6P
 79CM\$ 76NM\$ 78FM\$
 1.4PL -0.4PR 2.98SCS
 PA TYPE 0.9 JPI 28%R 29
 ST SR DF RA RW RL FA
 1.0 0.6 0.4 HO.1 0.6 PO.5 SO.6
 FU RH RUW UC UD TP TL
 1.0 0.4 0.2 -0.2 S1.0 CO.7 L0.7

SELLING OPEN

INTERMEDIATE CALF

THIRD DAM:
 LYON MICKY CHAR 90%
 3-03 305 2 16480 4.9 805 3.5 576 DHIR 1872C
 SIRE: LYON MICKY

LYON JERSEYS BREEDER & OWNER
 TOLEDO, IA
 641-484-2299

SIRE:
 HAUTPRE JACINTO FONZI-ET
 USA 116202314 G 7JE1017
 USDA GPTA 12/01/2010
 64%R 95M -0.07% -5F 5%ILE
 64%R 0.04% 11P 46CM\$ 21NM\$ 8FM\$
 0.9PL -0.8DPR 3.15SCS
 AJCA 12/01/2010 ODAUS
 GPTAT 57%R 1.1 JPI 59%R 27

DAM:
 LYON JACE CUDDLES
 USA 114085579 TATTOO C96 / C96
 DHIA HERD # 42-86-0011 CONTROL # 3468

2-01	305	2	17370	4.5	776	3.3	571	98DCR	1971C
3-01	305	2	18010	4.3	772	3.5	623	98DCR	2097C
4-03	305	2	22480	3.5	792	3.2	721	100DCR	2264C
5-03	305	2	19550	5.4	1051	3.5	678	100DCR	2343C
305	2X	ME	AVG	4L	21930M	947F	724P		2424C

2-07 82% 3-10 84%
 ST SR DF RA RW RL FA FU RH RUW UC UD TP TL
 37 31 34 22 32 28 18 34 31 32 18 29 31 18

PPA 1147M 12F 9P / YD 676M 11F 4P
 USDA PTA 12/01/2010 4RECS 60%R 70%ILE
 190M 8F 1P 112CM\$ 131NM\$ 147FM\$
 1.9PL 0.0PR 2.80SCS
 AJCA 12/01/2010 PTAT 51%R 0.7 JPI 53%R 31

GRANDDAM'S SISTER(S):
 LYON DANIEL CLARA 86%
 5-01 305 2 18760 4.7 891 3.3 624 96DCR 2155C
 LYON BARBER CARLOTA 91%
 8-04 305 2 21000 4.9 1023 3.3 699 99DCR 2414C
 LYON TOPKICK CHER 91%
 6-02 305 2 21750 4.5 971 3.4 736 99DCR 2542C

MASON LEMVIG JACINTO-ET
 USA 112037374 G 7JE667
 USDA GPTA 12/01/2010 4086DAUS 641HRDS 47%RIP
 99%R -72M 0.07% 9F 16%ILE
 99%R 0.07% 10P 146CM\$ 113NM\$ 100FM\$
 2.5PL -0.7DPR 3.34SCS
 AJCA 12/01/2010 1719DAUS
 GPTAT 99%R 0.9 JPI 98%R 46

HAUTPRE SULTAN FAME VG 87 (CAN)
 JECAN000102878345 TATTOO MTM / 25P
 1-10 305 2 16668 4.9 822 3.5 589 CAN 2036C
 USDA PTA 12/01/2010 ORECS 59%R 91%ILE
 649M 36F 19P 246CM\$ 246NM\$ 250FM\$
 2.1PL -0.4PR 3.05SCS
 AJCA 12/01/2010 PTAT 33%R 1.2 JPI 48%R 98

WINDY WILLOW MONTANA JACE
 USA 110106571 G 7JE535
 USDA GPTA 12/01/2010 12225DAUS 1778HRDS 6%RIP
 99%R 584M 0.07% 41F 64%ILE
 99%R 0.01% 23P 328CM\$ 295NM\$ 263FM\$
 2.1PL -0.5DPR 2.82SCS
 AJCA 12/01/2010 7449DAUS
 GPTAT 99%R 1.2 JPI 99%R 105

LYON SATURN CHARLY 83%
 USA 110245997 TATTOO T34 / T34
 DHIA HERD # 42-86-0011 CONTROL # 2425
 2-01 305 2 12400 4.9 610 3.5 429 97DCR 1483C
 3-01 305 2 15760 4.8 762 3.6 567 98DCR 1960C
 4-01 305 2 18450 4.7 864 3.5 640 98DCR 2212C
 5-03 305 2 18090 4.6 834 3.4 612 96DCR 2114C
 6-03 296 2 17120 4.5 763 3.6 619 96DCR 2079C
 305 2X ME AVG 5L 17496M 824F 615P 2117C
 PPA -1476M -50F -51P / YD -1353M -40F -42P
 USDA PTA 12/01/2010 5RECS 64%R 36%ILE
 -623M -16F -21P -4CM\$ 7NM\$ 13FM\$
 2.2PL 0.6PR 2.86SCS
 AJCA 12/01/2010 PTAT 53%R 0.1 JPI 56%R -30
 SIRE: VAN HOLME IMPERIALS SATURN JPI 13 12%ILE



KNAPP TIME CENTURION BABY B, E-93%
Sister to the Dam of Lot J41



KNAPP TIME REMAKE BEAUTY-ET, E-90%
Sister to the Dam of Lot J41

LOT J41 KNAPP TIME FANTOM BASHFUL-ET USA 117491876

BORN 12/12/2010 TATTOO / K267 P4
FEMALE EFI 7.2%

PA 16M 10F 1P
174CM\$ 171NM\$ 167FM\$
2.7PL 0.1PR 2.95SCS
PA TYPE 1.1 JPI 34%R 53
ST SR DF RA RW RL FA
0.5 0.1 0.3 H0.6 0.1 P0.4 S0.5
FU RH RUW UC UD TP TL
1.3 1.1 1.0 0.6 S1.6 C0.8 L0.2

SELLING OPEN
INTERMEDIATE CALF

SISTER(S):
KNAPP TIME MAXENTIUS BETH

SIRE:
ALTAMONT MH FANTOM
USA 113636848 G 7J7E762
USDA GPTA 12/01/2010 80DAUS 52HRDS 10%RIP
90%R 103M 0.05% 14F 68%ILE
90%R 0.03% 10P 349CM\$ 319NM\$ 292FM\$
5.0PL 0.8DPR 2.96SCS
AJCA 12/01/2010 38DAUS
GPTAT 82%R 1.3 JPI 84%R 105

DAM:
KNAPP TIME SULTAN BREANNE-ET
USA 115340576 TATTOO / K126
DHIA HERD # 42-60-0849 CONTROL # 77

2-01 305 2 16550 5.1 848 3.3 541 97DCR 1868C
3-02 305 2 17950 4.7 843 3.2 578 98DCR 1995C
85% 305 2X ME AVG 2L 19675M 954F 639P 2204C

2-06 82% 3-02 83%
ST SR DF RA RW RL FA FU RH RUW UC UD TP TL
24 23 38 15 25 33 16 32 41 38 29 28 25 30

PPA -154M 10F -23P / YD 18M 15F -19P
USDA PTA 12/01/2010 2RECS 55%R 40%ILE
-72M 5F -8P -2CM\$ 22NM\$ 42FM\$
0.4PL -0.6PR 2.94SCS
AJCA 12/01/2010 PTAT 52%R 0.9 JPI 50%R 0

SISTER(S):
TWISTER BLOSSOM OF KNAPP TIME 91%
6-03 305 2 24970 4.3 1079 3.2 804 94DCR 2775C
KNAPP TIME CENTURION BABY B 93%
4-06 305 2 22960 5.3 1215 3.6 826 98DCR 2856C
KNAPP TIME REMAKE BEAUTY-ET 90%
1-11 305 2 18490 4.1 756 3.2 597 95DCR 2033C
KNAPP TIME REMAKE BEAUTIFUL-ET 88%
3-01 305 2 20110 5.3 1065 3.6 724 98DCR 2503C

SUNSET CANYON MILLION HEIR-ET
USA 111556379 G 29JE3293
USDA GPTA 12/01/2010 871DAUS 210HRDS 5%RIP
98%R -227M 0.33% 50F 67%ILE
98%R 0.09% 9P 376CM\$ 308NM\$ 248FM\$
3.8PL 0.3DPR 2.96SCS
AJCA 12/01/2010 259DAUS
GPTAT 96%R -0.3 JPI 96%R 77

HALLMARK 654 OF ALTAMONT-ET 91%
USA 112946166 TATTOO / A654
DHIA HERD # 93-50-1116 CONTROL # 654
3-07 305 2 21720 5.0 1089 3.8 826 95DCR 2858C
5-03 305 2 18870 4.9 925 3.8 717 92DCR 2475C
6-06 305 2 19470 4.9 947 3.7 721 98DCR 2494C
7-07 305 2 16110 4.7 751 3.7 592 89DCR 2022C
305 2X ME AVG 5L 19803M 962F 736P 2538C
PPA 1211M 71F 53P / YD 1248M 40F 47P
USDA PTA 12/01/2010 5RECS 73%R 90%ILE
584M 14F 22P 252CM\$ 231NM\$ 218FM\$
2.4PL -0.4PR 2.96SCS
AJCA 12/01/2010 PTAT 67%R 1.3 JPI 67%R 105

SHF CENTURION SULTAN
USA 110404026 G 200JE303
USDA GPTA 12/01/2010 6759DAUS 1644HRDS 19%RIP
99%R -55M 0.14% 23F 11%ILE
99%R 0.03% 3P 95CM\$ 73NM\$ 53FM\$
-0.6PL -0.7DPR 2.95SCS
AJCA 12/01/2010 4189DAUS
GPTAT 99%R 1.7 JPI 99%R 41

KEN KAY BARBER BOBBI JO BEA 89%
USA 110424150 TATTOO / K454
DHIA HERD # 42-60-0849 CONTROL # 16
2-05 305 2 17330 4.1 702 3.3 567 DHIR 1906C
365 2 21358 4.0 863 3.3 708 DHIR 2360C
3-08 305 2 21866 3.9 856 3.5 770 90DCR 2438C
5-05 305 2 24040 4.2 1002 3.3 803 94DCR 2713C
305 2X ME AVG 4L 20507M 815F 689P 2258C
USDA PTA 12/01/2010 ORECS 60%R 23%ILE
-209M -20F -15P -87CM\$ -50NM\$ -21FM\$
0.4PL 0.4PR 2.94SCS
AJCA 12/01/2010 PTAT 63%R 0.3 JPI 56%R -36
SIRE: WF/L&M DUNCAN BARBER-ET JPI -10 4%ILE

SISTER(S):
KEN KAY DC BRITTANY 82%
7-10 305 2 21180 4.3 912 3.0 639 98DCR 2203C

KNAPP, KEVIN G
LARCHWOOD, IA
712-478-4444

BREEDER & OWNER



Hawkeye Pot O' Gold



The *Hawkeye Pot O' Gold Sale* is open to all Juniors between the ages of 7 and 20 (inclusive) on January 1 of the sale year.

The members of the Iowa Jersey Cattle Club established the Hawkeye Pot O' Gold Sale to provide Juniors the opportunity to purchase outstanding heifers for both type and production for the foundation of their future herds and a chance to win back some of their purchase price by doing a good job of raising and milking their animal.

Twenty-five percent (25%) of the gross of these sales will be set aside as a Pot O' Gold fund. This will be awarded to the Juniors whose calves purchased in this sale have the highest Combined Fat and Protein actual pounds, provided they calve before reaching 30 months of age. Records must be made on DHIA, regularly, organized DHI or any form of test recognized by the IJCC Pot O' Gold Committee.

All heifers must be tested in the DHI or DHIA herd owned by the purchaser, parent or legal guardian – except in the event this is not possible, a written request may be made to the Committee for permission to test the heifer in another herd in an adjoining county or area. Loss, death or transfer of ownership of any purchase before the record is completed eliminates that heifer and owner from the competition.

The 1st Place animal's owner will receive 50% of the Pot O' Gold fund and the remainder of the heifers completing the contest qualifications will receive compensation.

Contact Brian Lantzky with questions at heibri@iowatelecom.net or 563-379-1372

POT O' GOLD ~ LOT J42 LYON JEVON CHANEY USA 117322002

BORN 06/30/2010 TATTOO J214 / J214 P6
FEMALE EFI 7.4%

PA 703M 26F 18P
183CM\$ 191NM\$ 199FM\$
1.6PL 0.3PR 2.92SCS
PA TYPE 0.6 JPI 32%R 71
ST SR DF RA RW RL FA
0.4 0.6 0.7 HO.2 0.4 SO.8 LO.6
FU RH RUW UC UD TP TL
-0.1 0.8 0.8 0.4 D1.1 WO.1 L1.0

SIRE:
FOREST GLEN MECCAS JEVON-ET
USA 112797481 G 29JE3346
USDA GPTA 12/01/2010 1783DAUS 238HRDS 83%RIP
98%R 1062M 0.03% 55F 87%ILE
98%R -0.05% 29P 406CM\$ 406NM\$ 405FM\$
3.6PL 0.4DPR 2.83SCS
AJCA 12/01/2010 729DAUS
GPTAT 98%R 0.3 JPI 95%R 131

DAM:
LYON CHANA
USA 116119364 TATTOO G81 / G81
DHIA HERD # 42-86-0011 CONTROL # 4162

2-02 253 2 15184 4.2 632 3.5 536 RIP
22310 4.2 982 3.5 784 ME
+2756 +86 +59

2-03 82%
ST SR DF RA RW RL FA FU RH RUW UC UD TP TL
35 36 33 27 34 28 29 34 39 37 24 27 23 31

PPA 613M -37F 13P / YD 472M -61F 26P
USDA PTA 12/01/2010 1RECS 40%R 28%ILE
343M -3F 6P -41CM\$ -24NM\$ -8FM\$
-0.5PL 0.1PR 3.00SCS
AJCA 12/01/2010 PTAT 35%R 0.8 JPI 34%R 10

NEXT DAM:
LYON PARAMOUNT CAKE 84%
5-03 305 2 22200 4.3 959 3.3 743 97DCR 2561C
SIRE: ROCK ELLA PARAMOUNT-ET JPI 95 39%ILE

SUNSET CANYON MECCA-ET
USA 111103085 G 7JE605
USDA GPTA 12/01/2010 5198DAUS 848HRDS 17%RIP
99%R 582M 0.15% 55F 21%ILE
99%R -0.07% 8P 108CM\$ 145NM\$ 180FM\$
0.4PL -1.8DPR 3.01SCS
AJCA 12/01/2010 1955DAUS
GPTAT 99%R 0.7 JPI 99%R 48

FOREST GLEN JADES JASMINE-ET 91%
USA 111175871 TATTOO M925 / M925
DHIA HERD # 92-20-0077 CONTROL # 3925
2-03 305 2 20410 3.6 733 3.3 682 92DCR 2117C
3-08 305 2 23790 4.0 946 3.5 823 94DCR 2654C
305 2X ME AVG 3L 16872M 651F 576P 1814C
PPA 2354M 39F 71P / YD 2446M 38F 77P
USDA PTA 03/01/2011 3RECS 86%R 82%ILE
606M 4F 17P 174CM\$ 182NM\$ 196FM\$
3.7PL 0.4PR 3.08SCS
AJCA 03/01/2011 PTAT 83%R 0.0 JPI 82%R 61

LYON BOMBER IOWA
USA 114942663
USDA PTA 12/01/2010 15DAUS 2HRDS 87%RIP
56%R 103M -0.03% -1F 3%ILE
56%R -0.05% -5P -61CM\$ -28NM\$ 0FM\$
-0.5PL 0.1DPR 3.02SCS
AJCA 12/01/2010 9DAUS
PTAT 53%R 1.0 JPI 51%R -1

GR LYON GANNON CAPRI
USA 114922463 TATTOO D389 / D389
DHIA HERD # 42-86-0011 CONTROL # 3757
USDA PTA 12/01/2010 0RECS 41%R 49%ILE
651M 10F 13P 31CM\$ 56NM\$ 81FM\$
0.4PL -0.1PR 2.99SCS
AJCA 12/01/2010 PTAT 35%R 0.7 JPI 37%R 37
SIRE: PR OOMSDALE JACE GRATUDE GANNON-ET
JPI 149 70%ILE

SISTER(S):
LYON MAXIMUS CONROY 91%
3-01 296 2 18170 5.3 961 3.4 620 98DCR 2142C

SELLING OPEN
SUMMER YEARLING

LYON JERSEYS
TOLEDO, IA
641-484-2299

BREEDER & OWNER

POT O' GOLD ~ LOT J43 ZUMBACH LEGION CHIVE USA 117359064

BORN 07/08/2010 TATTOO KJ / 283 P2
 FEMALE EFI 8.1%

PA -38M 14F 3P 37%R
 113CM\$ 97NM\$ 83FM\$
 1.4PL -0.4PR 2.97SCS

SELLING OPEN

SIRE:
 BW LEGION
 USA 110226426 G 505JE101
 USDA GPTA 12/01/2010 3284DAUS 738HRDS 8%RIP
 99%R 95M 0.14% 31F 29%ILE
 99%R 0.01% 5P 198CM\$ 188NM\$ 178FM\$
 2.3PL -0.4DPR 2.96SCS
 AJCA 12/01/2010 2328DAUS
 GPTAT 99%R 2.0 JPI 98%R 62

DAM:
 KUNDE PETE CLOVER
 USA 115081916 TATTOO KJ / 750
 DHIA HERD # 42-28-0493 CONTROL # 750
 2-11 305 2 12270 4.9 601 3.8 466 95DCR 1608C
 305 2X ME AVG 1L 13759M 667F 519P 1787C

3-05 76%
 ST SR DF RA RW RL FA FU RH RUW UC UD TP TL
 24 41 17 16 40 30 25 36 29 29 25 28 24 16

PPA -994M -26F -11P / YD -572M -9F 0P
 USDA PTA 12/01/2010 3RECS 50%R 36%ILE
 -170M -3F 0P 27CM\$ 6NM\$ -12FM\$
 0.4PL -0.3PR 2.97SCS

ZUMBACH, JENNIFER BREEDER & OWNER
 HOPKINTON, IA
 563-580-8852

4TH DAM:
 GAYWINDS DUNCAN CLOVER-ET 91%
 7-06 305 2 20100 5.3 1066 3.8 761 90DCR 2476C

SOONER CENTURION-ET
 USA 000655767 G 7JE329
 USDA GPTA 12/01/2010 11271DAUS 2295HRDS 5%RIP
 99%R -152M 0.05% 3F 4%ILE
 99%R 0.03% -1P -9CM\$ -19NM\$ -22FM\$
 -0.9PL 0.0DPR 3.12SCS
 AJCA 12/01/2010 5252DAUS
 GPTAT 99%R 1.3 JPI 99%R 3

VAN DE BROOK SHADOW CLOUD 92%
 USA 003794706 TATTOO M109 / M109
 DHIA HERD # 93-52-0150 CONTROL # 901
 4-08 305 3 20310 4.7 963 3.8 765 DHIR 2489C
 5-10 305 3 23320 4.8 1111 3.8 885 DHIR 2879C
 6-11 305 3 14190 5.4 772 3.9 558 99DCR 1816C
 8-01 305 3 19420 4.1 795 3.6 691 93DCR 2230C
 305 2X ME AVG 6L 18676M 884F 682P 2218C
 PPA 138M 35F -3P / YD -103M 35F -2P
 USDA PTA 12/01/2010 4RECS 76%R 60%ILE
 -104M 22F -3P 95CM\$ 95NM\$ 94FM\$
 1.0PL -1.0PR 2.80SCS
 AJCA 12/01/2010 PTAT 73%R 1.2 JPI 71%R 32

PETE JACE OF KUNDE
 USA 114715078
 PA 525M 23F 22P
 267CM\$ 237NM\$ 212FM\$
 2.3PL 0.2DPR 2.94SCS
 PA TYPE 0.4 JPI 38%R 89

FINALE CHIVE OF KUNDE 78%
 USA 114089153 TATTOO KJ / 547
 DHIA HERD # 42-28-0493 CONTROL # 547
 4-09 305 2 16010 4.6 733 3.4 546 96DCR 1886C
 305 2X ME AVG 1L 16019M 736F 549P 1897C
 PPA -768M -33F -17P / YD -801M -31F -22P
 USDA PTA 12/01/2010 3RECS 55%R 10%ILE
 -419M -15F -15P -153CM\$ -141NM\$ -135FM\$
 -0.9PL -1.0PR 2.99SCS
 SIRE: MOLLY BROOK BERRETTA FINALE-ET
 JPI -38 3%ILE

POT O' GOLD ~ LOT J44 SUMMETZ CELEBRITY TREVA USA 067174519

BORN 08/05/2010 P9
 FEMALE EFI 8.2% AMERICAN ID 4519 / 4519

PA 724M 31F 23P
 333CM\$ 326NM\$ 323FM\$
 3.5PL -0.1PR 2.86SCS
 PA TYPE 0.9 JPI 33%R 119
 ST SR DF RA RW RL FA
 0.4 0.2 0.8 HO.1 0.2 SO.4 LO.1
 FU RH RUW UC UD TP TL
 0.7 1.3 0.9 0.8 SO.4 CO.6 LO.3

SELLING OPEN

SUMMER YEARLING

SIRE:
 GALAXIES CELEBRITY-ET
 USA 113586152 G 11JE826
 USDA GPTA 12/01/2010 70DAUS 30HRDS 9%RIP
 90%R 475M 0.03% 28F 56%ILE
 90%R 0.01% 19P 287CM\$ 263NM\$ 244FM\$
 2.9PL -0.5DPR 2.94SCS
 AJCA 12/01/2010 64DAUS
 GPTAT 88%R 1.8 JPI 85%R 108

DAM:
 SUMMETZ JEVON TAO TREVINA
 USA 067134221
 DHIA HERD # 42-60-0009 CONTROL # 4221

2-07 74%
 ST SR DF RA RW RL FA FU RH RUW UC UD TP TL
 24 21 27 29 32 35 20 21 27 31 20 21 24 31

PPA 2654M 96F 73P / YD 4586M 150F 115P
 USDA PTA 12/01/2010 1RECS 48%R 99%ILE
 973M 34F 26P 378CM\$ 388NM\$ 402FM\$
 4.1PL 0.4PR 2.77SCS
 AJCA PTAT 0.0 JPI 48%R 129
 RANKS ON THE TOP 1-1/2% LIST FOR JPI

NEXT DAM:
 SUMMETZ FRISOTY TIP TICKSEED 77%
 4-10 305 2 23430 4.4 1027 3.5 815 93DCR 2771C
 SIRE: DAR VIEW SKY LINE FROSTY JPI 12 6%ILE

SUMMIT FARM INC BREEDER & OWNER
 LESTER, IA
 712-478-4361

4TH DAM:
 SUMMETZ LESTER TOES TIPSY 86%
 5-00 305 2 23950 4.1 993 3.4 812 DHIR 2637C

WINDY WILLOW MONTANA JACE
 USA 110106571 G 7JE535
 USDA GPTA 12/01/2010 12225DAUS 1778HRDS 6%RIP
 99%R 584M 0.07% 41F 64%ILE
 99%R 0.01% 23P 328CM\$ 295NM\$ 263FM\$
 2.1PL -0.5DPR 2.82SCS
 AJCA 12/01/2010 7449DAUS
 GPTAT 99%R 1.2 JPI 99%R 105

DEERVIEW DECLO GALAXIE 88%
 USA 111102132 TATTOO D1210 / D1210
 DHIA HERD # 61-33-0004 CONTROL # 84
 1-11 305 2 17040 4.1 702 3.5 604 97DCR 1961C
 305 2X ME AVG 1L 22880M 919F 812P 2597C
 PPA 2253M 55F 93P / YD 3313M 92F 139P
 USDA PTA 12/01/2010 1RECS 72%R 53%ILE
 478M 6F 18P 88CM\$ 71NM\$ 60FM\$
 0.3PL -0.7PR 3.08SCS
 AJCA 12/01/2010 PTAT 69%R 1.1 JPI 68%R 58

FOREST GLEN MECCAS JEVON-ET
 USA 112797481 G 29JE3346
 USDA GPTA 12/01/2010 1783DAUS 238HRDS 83%RIP
 98%R 1062M 0.03% 55F 87%ILE
 98%R -0.05% 29P 406CM\$ 406NM\$ 405FM\$
 3.6PL 0.4DPR 2.83SCS
 AJCA 12/01/2010 729DAUS
 GPTAT 98%R 0.3 JPI 95%R 131

SUMMETZ B JOHN TICKSEED TAO 86%
 USA 067003581
 DHIA HERD # 42-60-0009 CONTROL # 3581
 2-07 305 2 17630 4.7 829 3.6 637 95DCR 2202C
 3-11 296 2 17820 4.8 855 3.7 651 93DCR 2251C
 4-10 292 2 18220 4.8 882 3.6 657 97DCR 2272C
 5-10 305 2 21700 4.6 995 3.6 788 98DCR 2684C
 305 2X ME AVG 4L 21129M 988F 757P 2610C
 PPA 1552M 47F 59P / YD 758M 10F 29P
 USDA PTA 12/01/2010 5RECS 62%R 91%ILE
 373M -1F 11P 242CM\$ 242NM\$ 244FM\$
 3.8PL 0.3PR 2.78SCS
 AJCA 12/01/2010 PTAT 52%R -0.3 JPI 55%R 79
 SIRE: FOREST GLEN BARBERS JOHN-ET JPI 60 33%ILE



HEI-BRI INSTANT DESTINY, E-91%
Great-Grandam of Lot J45

POT O' GOLD ~ LOT J45 GR HEI-BRI GANNON DIXIE USA 067100634

BORN 07/14/2010 P8
FEMALE EFI 7.5% AMERICAN ID 634 / 634

PA 829M 37F 21P
226CM\$ 237NM\$ 248FM\$
1.6PL 0.1PR 2.83SCS
PA TYPE 1.2 JPI 31%R 99
ST SR DF RA RW RL FA
3.6 1.9 1.0 L0.3 1.9 S0.3 S0.3
FU RH RUW UC UD TP TL
1.2 1.1 0.8 0.3 S1.1 C0.3 L1.2

SIRE:
PR OOMSDALE JACE GRATUDE GANNON-ET
USA 067010225 G 1JE604
USDA GPTA 12/01/2010 103DAUS 54HRDS 9%RIP
92%R 1817M -0.13% 57F 70%ILE
92%R -0.11% 42P 290CM\$ 329NM\$ 367FM\$
1.8PL -0.5DPR 2.87SCS
AJCA 12/01/2010 76DAUS
GPTAT 88%R 1.3 JPI 87%R 149

DAM:
HEI-BRI BIG BOY DELITE
USA 067084425
DHIA HERD # 42-33-0432 CONTROL # 425
1-10 244 2 14075 4.3 600 3.4 481 RIP
23078 4.3 982 3.4 784 ME
+2756 +86 +59
1-11 78% 2-05 81%
ST SR DF RA RW RL FA FU RH RUW UC UD TP TL
36 33 40 26 33 43 19 30 38 29 35 29 29 26
PPA 420M 23F 10P / YD 1333M 12F 30P
USDA GPTA 12/01/2010 1RECS 40%R 73%ILE
-160M 17F -1P 161CM\$ 145NM\$ 128FM\$
1.4PL 0.7PR 2.78SCS
AJCA 12/01/2010 GPTAT 37%R 1.1 JPI 36%R 48

SELLING OPEN

LANTZKY BRIAN & HEIDI & FAMILY BREEDER & OWNER
HAWKEYE, IA
563-429-2000

WINDY WILLOW MONTANA JACE
USA 110106571 G 7JE535
USDA GPTA 12/01/2010 12225DAUS 1778HRDS 6%RIP
99%R 584M 0.07% 41F 64%ILE
99%R 0.01% 23P 328CM\$ 295NM\$ 263FM\$
2.1PL -0.5DPR 2.82SCS
AJCA 12/01/2010 7449DAUS
GPTAT 99%R 1.2 JPI 99%R 105
OA OOMSDALE GORDO GOLDIE GRATITUDE 90%
USA 111224922 G TATTOO S1M / S1M
2-00 305 2 22220 4.5 1005 3.4 749 100DCR 2587C
3-10 305 3 26940 4.2 1142 3.2 852 97DCR 2940C
305 2X ME AVG 3L 17450M 785F 592P 2044C
USDA GPTA 03/01/2011 ORECS 90%R 89%ILE
1396M 43F 42P 233CM\$ 228NM\$ 233FM\$
1.9PL -0.6PR 2.99SCS
AJCA 03/01/2011 GPTAT 88%R 0.7 JPI 86%R 116

LONGVIEW ROCKET BIG BOY
USA 114890649 G 76JE157
USDA GPTA 12/01/2010 15DAUS 12HRDS 87%RIP
76%R 200M 0.13% 33F 35%ILE
76%R 0.03% 13P 244CM\$ 207NM\$ 171FM\$
0.7PL 0.7DPR 2.85SCS
AJCA 12/01/2010 5DAUS
GPTAT 67%R 1.2 JPI 70%R 82
HEI BRI REMAKE DEBBIE 87%
USA 067049252
DHIA HERD # 42-33-0432 CONTROL # 252
1-10 305 2 11640 5.6 657 3.8 438 96DCR 1515C
2-11 305 2 14230 5.7 817 3.7 531 97DCR 1837C
4-00 157 2 10714 5.3 564 3.7 392 RIP
23316 5.3 1036 3.7 726 ME
-540 +80 +1
305 2X ME AVG 2L 16077M 885F 591P 2044C
PPA -2296M 5F -62P / YD -2457M 2F -75P
USDA PTA 12/01/2010 2RECS 55%R 52%ILE
-827M 5F -24P 69CM\$ 68NM\$ 62FM\$
2.2PL 0.9PR 2.78SCS
AJCA 12/01/2010 PTAT 52%R 0.8 JPI 50%R -6
SIRE: ROCK ELLA REMAKE-ET JPI -1 7%ILE

SISTER(S):
HEI-BRI IMPERIAL DESIGN 88%
3-11 305 2 18020 4.5 814 3.6 640 96DCR 2189C

NEXT DAM:
HEI-BRI INSTANT DESTINY 91%
3-08 305 2 21920 5.1 1113 3.7 814 98DCR 2816C
6-10 127 2 11815 5.6 665 3.6 420 RIP
22257 5.6 1184 3.6 791 ME
+1200 +212 +64
SIRE: SC GOLDDUST CONNECTION INSTANT
JPI -29 4%ILE

4TH DAM:
FV DYNAS PREMONITION DIANA 90%
5-10 305 2 14490 4.6 672 3.7 542 95DCR 1827C



JEWELS RUBY RENAISSANCE, E-94%
Grandam of Lot J46

AMERICANA CENTURION RIBBON
Sister to the Grandam of Lot J46

LOT J46 FREEMAN-HOLTZ RAZZEL USA 116701804

BORN 03/09/2009 TATTOO C186 / C186 P0
FEMALE EFI 4.1%

PA -1193M -23F -34P
-147CM\$ -151NM\$ -163FM\$
0.4PL 0.4PR 2.98SCS
PA TYPE 0.4 JPI 14%R -53
ST SR DF RA RW RL FA
1.3 0.4 -0.5 H1.5 1.0 PO.7 SO.4
FU RH RUW UC UD TP TL
1.6 -0.2 -0.5 -0.1 S2.6 CO.4 L0.5

FRESH: 02/02/2011
SELLING OPEN

2ND JUNIOR YEARLING, 2010 ILLINOIS STATE FAIR
3RD JUNIOR YEARLING, 2010 IOWA STATE FAIR

JUNIOR TWO-YEAR-OLD

SIRE:
KUNDE SULTAN PHILLIP
USA 115487226
PA -250M 2F -8P
36CM\$ 38NM\$ 36FM\$
0.6PL 0.6DPR 2.91SCS
PA TYPE 0.5 JPI 37%R 7

DAM:
NABHOLZ ROMANTIC
USA 114100728 TATTOO / K18
DHIA HERD # 42-53-0179 CONTROL # 23
PPA -4345M -82F -122P / YD -4331M -84F -121P
USDA PTA 12/01/2010 2RECS 47%R 1%ILE
-2136M -47F -60P -330CM\$ -340NM\$ -361FM\$
0.1PL 0.3PR 3.06SCS
PA TYPE 0.2 JPI 19%R -113

NEXT DAM:
JEWELS RUBY RENAISSANCE 94%
5-10 305 2 19610 5.8 1144 3.7 718 100DCR 2483C
SIRE: HOLLYLANE RENAISSANCE JPI -117 0%ILE

FREEMAN RICHARD & HOLTZ JEFF & BREEDER & OWNER
MAQUOKETA, IA
563-652-4480

4TH DAM:
SMITHS LEGEND JEWEL 93%
3-02 278 2 15750 5.0 784 3.8 597 DHIR 1942C

SHF CENTURION SULTAN
USA 110404026 G 200JE303
USDA GPTA 12/01/2010 6759DAUS 1644HRDS 19%RIP
99%R -55M 0.14% 23F 11%ILE
99%R 0.03% 3P 95CM\$ 73NM\$ 53FM\$
-0.6PL -0.7DPR 2.95SCS
AJCA 12/01/2010 4189DAUS
GPTAT 99%R 1.7 JPI 99%R 41

BUTTERFIELD POLO POPPY 83%
USA 111423330 TATTOO Z197 / Z197
DHIA HERD # 42-28-0493 CONTROL # 2249
2-02 305 3 16880 4.1 684 3.3 562 88DCR 1871C
305 2X ME AVG 1L 17915M 716F 598P 1972C
PPA 655M -3F 6P / YD -120M -22F -11P
USDA PTA 12/01/2010 5RECS 59%R 35%ILE
-444M -20F -19P -23CM\$ 2NM\$ 19FM\$
1.8PL 1.8PR 2.86SCS
AJCA 12/01/2010 PTAT 44%R -0.7 JPI 50%R -27

SOUTH MOUNTAIN SAMBUCA
USA 113341188 203JE371
PA -1777M -46F -49P
-316CM\$ -327NM\$ -345FM\$
-0.4PL 0.5DPR 3.17SCS
PA TYPE 0.2 JPI 40%R -140

SHF PF RUMOR 85%
USA 113074859 TATTOO / S115
DHIA HERD # 41-65-0074 CONTROL # 330
PPA -4631M -139F -141P / YD -4232M -129F -126P
USDA PTA 12/01/2010 4RECS 59%R 3%ILE
-1911M -49F -55P -230CM\$ -233NM\$ -248FM\$
2.0PL 0.5PR 2.96SCS
PA TYPE 0.3 JPI 38%R -86
SIRE: PIEDMONT NADINE FUROR JPI -125 0%ILE

SISTER(S):
SHF COUNCILLER RUBIX 84%
2-10 305 2 14580 4.8 707 3.9 563 93DCR 1913C
AMERICANA VJN RUBYS RHYME 90%
AMERICANA CENTURION RIBBON 90%
1-11 274 2 13930 5.4 747 3.7 520 91DCR 1799C
AMERICANA LEGION RADIANT-ET 86%



SILVER DREAMS CENTR LINDY, E-92%
Full Sister to the Dam of Lot J47

LOT J47 FREEMAN-HOLTZ SD RES LUCY USA 117018031

BORN 07/29/2009 TATTOO C191 / C191 P0
FEMALE EFI 5.2%

PA -839M -22F -22P
-143CM\$ -154NM\$ -169FM\$
-0.6PL 0.2PR 3.04SCS
PA TYPE 0.7 JPI 32%R -44
ST SR DF RA RW RL FA
1.1 0.7 0.4 H1.0 0.8 P0.4 S0.8
FU RH RUW UC UD TP TL
1.5 0.4 0.5 0.1 S0.6 C1.6 L0.5

SIRE:
RAPID BAY RESSURECTION-ET
JECAN000101735533 70JE9953
USDA PTA 12/01/2010 335DAUS 162HRDS 8%RIP
96%R -139M 0.02% -4F 3%ILE
96%R 0.02% -1P -17CM\$ -31NM\$ -43FM\$
0.6PL -0.5DPR 3.14SCS
AJCA 12/01/2010 256DAUS
PTAT 95%R 1.5 JPI 92%R -3

DAM:
SILVER DREAMS CENTR LUANN-ET
USA 115505919 TATTOO / SD118
DHIA HERD # 42-53-0179 CONTROL # 92206

PPA -4066M -121F -122P / YD -4248M -129F
-129P
USDA PTA 12/01/2010 2RECS 52%R 2%ILE
-1539M -39F -43P -269CM\$ -277NM\$ -294FM\$
-1.8PL 0.8PR 2.94SCS
PA TYPE -0.1 JPI 37%R -85

SISTER(S):
SILVER DREAMS CENTR LINDY 92%
3-02 305 2 20820 5.2 1085 3.5 732 94DCR 2530C
SENIOR & GRAND CHAMPION, 2007 NEW YORK SPRING
CAROUSEL
1ST FOUR-YEAR-OLD, 2007 NEW YORK SPRING CAROUSEL
BEST UDDER OF SHOW, 2007 NEW YORK SPRING CAROUSEL
4TH NATIONAL JERSEY JUG FUTURITY, 2006 ALL AMERICAN
SILVER DREAMS CENTR LISA 85%
2-06 305 2 18710 4.7 878 3.7 685 100DCR 2354C
1ST SENIOR TWO-YEAR-OLD, 2009 WISCONSIN STATE
FAIR

NEXT DAM:
PALS LOVELY 91%
4-10 305 2 11400 5.3 607 4.0 455 95DCR 1481C
SIRE: HANSCHUS FAIR PAL

4TH DAM:
GENERALS DUKE CUPID

HOLLYLANE RENAISSANCE
JECAN000000138720 70JE9984
USDA PTA 12/01/2010 1024DAUS 352HRDS 5%RIP
97%R -1370M 0.00% -62F 0%ILE
97%R 0.03% -44P -257CM\$ -241NM\$ -236FM\$
2.1PL 0.4DPR 3.14SCS
AJCA 12/01/2010 775DAUS
PTAT 95%R 0.9 JPI 95%R -117

DUNCAN BELLE 92%
USA 003534492 TATTOO J531 / J531
DHIA HERD # 52-33-0019 CONTROL # 2094
2-00 305 2 14210 5.3 752 4.0 563 DHIR 1833C
3-01 305 2 16860 5.4 905 4.0 676 DHIR 2201C
4-05 305 2 20417 5.2 1067 4.0 825 CAN 2855C
6-00 305 2 21029 5.5 1162 4.2 888 CAN 3077C
305 2X ME AVG 2L 18976M 978F 732P 2380C
PPA -389M 60F 4P / YD -985M 39F -6P
USDA PTA 03/01/2011 2RECS 93%R 43%ILE
-1083M -15F -31P 40CM\$ 35NM\$ 22FM\$
3.3PL 1.1PR 2.97SCS
AJCA 03/01/2011 PTAT 93%R 1.4 JPI 92%R -25

SOONER CENTURION-ET
USA 000655767 G 7JE329
USDA GPTA 12/01/2010 11271DAUS 2295HRDS 5%RIP
99%R -152M 0.05% 3F 4%ILE
99%R 0.03% -1P -9CM\$ -19NM\$ -22FM\$
-0.9PL 0.0DPR 3.12SCS
AJCA 12/01/2010 5252DAUS
GPTAT 99%R 1.3 JPI 99%R 3

SILVER DREAMS FAITHFUL LINDY 86%
USA 110309143 TATTOO / SD41
DHIA HERD # 43-06-0108 CONTROL # 175
1-10 271 2 7640 5.0 384 3.9 297 93DCR 967C
2-09 286 2 9690 4.7 454 3.7 362 93DCR 1228C
3-08 305 2 12180 5.1 616 3.9 470 94DCR 1626C
305 2X ME AVG 3L 11492M 564F 440P 1483C
PPA -5052M -108F -129P / YD -4951M -109F -126P
USDA PTA 12/01/2010 3RECS 62%R 0%ILE
-2359M -56F -63P -361CM\$ -385NM\$ -421FM\$
-2.5PL 1.7PR 2.80SCS
AJCA 08/01/2008 PTAT 33%R -1.4 JPI 50%R -172
SIRE: GOLDEN FAITHFUL JPI -269 0%ILE

SISTER(S):
SILVER DREAMS PM LOVELY 85%
3-09 254 2 12170 6.1 737 4.0 489 87DCR 1693C

BRED: 09/07/2010 DUE: 06/13/2011 TO
FREEMAN-HOLTZ SULTAN ALEX-ET
USA 117479610
PA -666M -10F -15P
-18CM\$ -38NM\$ -60FM\$
0.9PL -0.2DPR 3.06SCS
PA TYPE 1.1 JPI 35%R -10

JUNIOR TWO-YEAR-OLD

FREEMAN RICHARD, HOLTZ JEFF & BREEDER & OWNER
MAQUOKETA, IA

LOT J17 Sub KUNDE REBEL FROZE USA 117360192

BORN 02/23/2009 TATTOO KJ / 89 P2
 FEMALE EFI 8.0%

PA -80M -3F -3P
 18CM\$ 21NM\$ 23FM\$
 0.7PL 0.0PR 3.05SCS
 PA TYPE 0.5 JPI 20%R 11
 ST SR DF RA RW RL FA
 0.1 -0.4 -0.1 LO.2 -0.3 PO.4 SO.2
 FU RH RUW UC UD TP TL
 0.3 0.6 0.2 0.2 S1.0 CO.2 LO.3

SIRE:
 KUNDE IATOLA REBEL
 USA 117015216
 PA -219M -11F -8P
 40CM\$ 43NM\$ 44FM\$
 1.6PL 0.4DPR 2.96SCS
 PA TYPE 0.6 JPI 35%R 14

DAM:
 GR KUNDE HALLMARK FROST
 USA 117095708 TATTOO KJ / 802
 DHIA HERD # 42-28-0493 CONTROL # 802

2-00 305 2 14221 4.8 676 3.4 481 DHIA 1662C
 3-02 271 2 14300 5.0 712 3.2 459 96DCR 1584C
 305 2X ME AVG 1L 16862M 832F 536P 1850C
 2-02 83% 3-05 85%
 ST SR DF RA RW RL FA FU RH RUW UC UD TP TL
 34 33 33 27 31 18 31 31 47 37 31 27 32 34

PPA 1250M 77F 35P / YD 599M 59F 21P
 USDA PTA 12/01/2010 2RECS 51%R 34%ILE
 60M 5F 1P -3CM\$ ONM\$ 3FM\$
 -0.1PL -0.4PR 3.14SCS
 AJCA 12/01/2010 PTAT 47%R 0.4 JPI 46%R 8

FRESH: 03/11/2011
 SELLING OPEN

KUNDE DAVID & DONNA
 MANCHESTER, IA
 563-922-2883

BREEDER & OWNER

SC GOLD DUST PARAMOUNT IATOLA-ET
 USA 112118277 G 29JE3301
 USDA GPTA 12/01/2010 7102DAUS 1064HRDS 40%RIP
 99%R -167M 0.13% 16F 25%ILE
 99%R 0.05% 3P 213CM\$ 178NM\$ 147FM\$
 1.3PL 0.4DPR 2.98SCS
 AJCA 12/01/2010 3783DAUS
 GPTAT 99%R 1.7 JPI 98%R 69

LONGVIEW DECLO REBA
 USA 111327803 TATTOO / E390
 DHIA HERD # 42-28-0493 CONTROL # 53
 5-03 264 2 14206 4.1 583 3.1 442 DHIA 1525C
 6-02 305 2 17799 3.9 688 3.0 542 DHIA 1847C
 7-02 305 2 16904 3.9 665 3.1 516 DHIA 1775C
 8-03 305 2 13610 3.9 527 3.2 431 DHIA 1438C
 305 2X ME AVG 1L 18172M 752F 582P 2006C
 PPA -597M -105F -54P / YD -311M -74F -35P
 USDA PTA 12/01/2010 5RECS 62%R 16%ILE
 -271M -38F -18P -134CM\$ -93NM\$ -60FM\$
 1.8PL 0.3PR 2.94SCS
 PA TYPE -0.5 JPI 40%R -41

SCHULTZ BROOK HALLMARK
 USA 000661148 G 29JE3114
 USDA GPTA 12/01/2010 10045DAUS 1698HRDS 3%RIP
 99%R 582M -0.10% 7F 13%ILE
 99%R -0.03% 15P 80CM\$ 86NM\$ 93FM\$
 0.2PL -0.6DPR 2.97SCS
 AJCA 12/01/2010 5575DAUS
 GPTAT 99%R 0.7 JPI 99%R 50

PR KUNDE FULTON FROSTY 88%
 USA 117024128 TATTOO KJ / 420
 DHIA HERD # 42-28-0493 CONTROL # 420
 2-04 276 2 10826 5.4 590 3.6 393 DHIA 1359C
 3-03 276 2 12455 5.2 649 3.7 467 DHIA 1616C
 4-03 395 2 17153 5.2 899 3.6 620 DHIA 2144C
 5-02 272 2 16751 5.2 873 3.5 584 DHIA 2019C
 6-02 279 2 11158 5.3 587 3.5 395 DHIA 1366C
 7-02 305 2 14154 5.0 708 3.4 482 DHIA 1665C
 8-02 305 2 12821 4.9 631 3.6 461 DHIA 1594C
 9-06 255 2 12655 5.3 669 3.4 432 RIP
 USDA PTA 12/01/2010 ORECS 37%R 4%ILE
 -675M -22F -22P -219CM\$ -210NM\$ -206FM\$
 -1.2PL -0.4PR 3.12SCS
 AJCA 12/01/2010 PTAT 35%R -0.5 JPI 34%R -86
 SIRE: MVF KHAN FULTON-ET JPI -27 1%ILE