



# SILENT AUCTION

AMOSKEAG  
AUCTION COMPANY INC.

AUCTION NO. 118  
JUNE 2, 2018

# AMOSKEAG JUNE 2, 2018 - SALE NO. 118 - SILENT

## TERMS AND CONDITIONS OF SALE

### GENERAL STATEMENTS

- The Silent Auction is by absentee bidding only. Absentee bidders must register by filling out and signing an absentee bid sheet.
- The highest bidder acknowledged by the auctioneer shall become the owner upon the fall of the hammer. The auctioneer has sole discretion in the case of a dispute among bidders.
- Amoskeag Auction Company, Inc. has taken great care in the preparation of the descriptions in this catalog. Although we believe everything in the descriptions to be true, we do not guarantee any part of any description. We recommend that the bidders view the items in person and form their own opinions as to condition, originality, origin, etc. Amoskeag Auction Company, Inc. will consider all requests for refunds. If a customer is unhappy with a purchase we will be happy to discuss a remedy with them.
- Amoskeag Auction Company, Inc. reserves the right to reject any bid in order to protect our consignors interests.
- Bidding on any item in the sale indicates the bidder's full acceptance and understanding of all terms and conditions of sale.

### PAYMENT POLICY

- Amoskeag Auction Company, Inc. will accept cash, check, MasterCard, Visa, and American Express as payment for items purchased by those customers who attend the sale. Amoskeag Auction Company, Inc. reserves the right to demand cash or hold merchandise until funds are collected in full. There will be a \$35.00 charge for all returned checks.
- There will be a Buyer's Premium of 17.5% added to all purchases. A discounted Buyer's Premium of 15% will apply to all purchases paid by cash or check.

### GUIDELINES FOR FIREARM PURCHASES

- All Federal, State and Local firearms laws will be observed. FFL holders may take possession of any firearm on day of sale when they present a signed copy of their Federal Firearms License. New Hampshire residents over the age of 21 may take possession of any firearm on day of sale providing the proper paperwork is filled out and the transfer has been approved either through the NH State Police or the FBI NICS System. While most NICS and State approvals are immediate, approvals could take up to 3 days. Most non-residents may take possession of long guns on day of sale after completing the proper forms and successfully completing a NICS check; modern handguns will need to be shipped to an FFL holder in the buyer's home state. Buyer is responsible for any and all shipping charges and all items must be paid for on day of sale. Bidders should be familiar with their local and state laws.

Firearms are marked as follows:

ANTIQUA - no paperwork required

C&R - for firearms that fall under the ATF Curio & Relics licensing and if purchased by a person with a "C&R License" no paperwork is required. **NOTE:** Items that meet the age requirements but have been altered from their original configuration may NOT be delivered on a C&R License.

Firearms that are not marked with one of these notations are considered to be "MODERN" and all proper paperwork is required unless you are an FFL Dealer.

## FIREARMS WARNING

Amoskeag Auction Company, Inc. **does not** warranty the safety of any article it sells. Therefore, it is **imperative** that, before you use any firearm purchased here or anywhere else, you have it examined by a qualified gunsmith to determine whether or not it is safe to use.

250 commercial street - suite 3011 - manchester, new hampshire 03101  
603/627-7383 fax 603/627-7384 www.amoskeagauction.com  
jason & melissa devine - nh license no. 2555

# Silent Auction No. 118

## TABLE OF CONTENTS

Firearms.....	page 2
Edged Weapons.....	page 65
Ammunition.....	page 72
Magazines.....	page 77
Optics.....	page 80
Sights.....	page 84
Miscellaneous.....	page 85
Books.....	page 106
Gun Parts.....	page 107

## ABSENTEE ONLY BIDDING

The Amoskeag Auction Gallery is located in the historic Manchester Millyard at 250 Commercial Street. The auction, as well as viewing, will take place at this location. Directions can be found in the back of the live catalog. Results of the Silent Auction will not be available until June 6, 2018.

## VIEWING

### MAY 21<sup>ST</sup> - JUNE 1<sup>ST</sup>

Viewing will be available from May 21st through June 1st by appointment, as well as on the days of the sale, from 7:30am to 3:00pm. We do have a few select evenings available for viewing and those times and dates can be obtained by calling our office. Our office is not open for viewing on the weekends.

## INFORMATION

### PLEASE READ OUR TERMS & CONDITIONS OF SALE

Located on the inside front and back covers of our catalog you will find our Terms and Conditions of Sale, Absentee Bidding Information, Pre-Registration Forms and other General Information. Please read and become familiar with our Terms and Conditions of Sale.

There will be a Buyer's Premium of 17.5% added to all purchases. A discounted Buyers Premium of 15% will apply to all purchases paid by cash or check.

**PLEASE NOTE: OUR OFFICE WILL BE CLOSED FOR VISITORS ON MONDAY AND TUESDAY FOLLOWING THE SALE. No merchandise will be delivered on those days. We will resume normal business hours (8:00am to 4:00pm) on Wednesday June 6, 2018.**

## SILENT BIDDERS:

**SILENT BID SHEETS ARE DUE ON SATURDAY • JUNE 2<sup>ND</sup>, 2018 BY 3:00 PM (EST)**

**If you are planning on bidding on an excessive amount of items we request that your bid sheets be turned in on Friday, June 1st.**

### Catalog Production/Descriptions

Jason Devine • Don Ellison • John Michno • Ray Drabble • Garry Boucher • Glenn Dubois  
Marc Cammack • Tom Kulik • Josh Cresswell • Barry Stenquist • Terry Topouzoglou  
Emma LaPierre • Delani Quintal • Jennifer Topouzoglou • Brian Lockhart

Photography & Design: Jason & Melissa Devine • Beth Foltz • Amanda Bowen

250 Commercial Street, Suite 3011 - Manchester, NH 03101    603/627-7383 - Fax 603/627-7384

www.amoskeagauction.com

Jason & Melissa Devine - NH License No. 2555

# Firearms

**The following two items are a rare pair of Canadian Centennial rifles, a joint effort from Remington Firearms Company and Ruger Firearms, each rifle having a matching serial number. This joint effort represented the first time two otherwise competing companies, joined together on a commemorative set.**



**1200. REMINGTON MODEL 742 WOODSMAN CANADIAN CENTENNIAL SEMI-AUTO RIFLE** serial #C0738, 308

Win, 22" barrel with a bright excellent bore. The metal surfaces on this fine rifle retain about 99% plus original blue, the left side of the receiver with "Canadian Centennial Gun" with stylized Maple leaf and 1867-1967, with Maple leaf foliate engraving. The press-checked walnut pistolgrip buttstock and forend rate excellent. The buttstock with the hard rubber Remington 742 gripcap and special inlaid gold and Canadian Centennial medallion in its right side. The gun is unfired since leaving Remington Arms Company and includes one original magazine. The Remington 742 De-Luxe hangtag still attached to the triggerguard. Included with the gun is its original box, serial numbered to the gun and Canadian Centennial marked with Remington chamber cleaning brush. The box itself rates very good with some minor scuffing and a number of spots of tape residue. Included with the arm is a 1966-dated facsimile of the sale receipt for "1 Set #3 Regular Canadian Centennial Guns" listing ^ serial #738. The following arm is serial numbered identically to this one by the Ruger Firearms Company. (38767-2) {C&R} (400/600)

**1201. RUGER 10/22 CANADIAN CENTENNIAL SEMI-AUTO RIFLE** serial #C738, 22 LR, 18 1/2" barrel with a bright excellent bore. The

metal surfaces retain 99% plus original blue and anodized finishes. The top of the receiver is roll-marked "Canadian Centennial Gun" with stylized Maple leaf and 1867-1967, showing identical open Maple leaf foliate scroll as the left side of the 742. The walnut Monte Carlo deluxe beavertail stock with early Ruger style swivels rates excellent to as-new. The right side of the butt features a silver Canadian Centennial medallion inlaid. The gun is new, unfired since leaving Southport. Included with the arm is its original box serial numbered to the gun and surcharged "Canadian Centennial Model 10/22" in ink with owner's manual, Ruger warranty card and a special note on the Canadian Centennial guns. One original magazine is included and a copy of the original 1966-dated sales receipt, listing serial number 738 is included. The box shows remnants of some tape residue in rates very good plus overall. The previous arm from the Remington Arms Company is numbered with this (300/500)



commemorative. (38767-1) {C&R}

**1202. SMITH & WESSON MODEL 4506 SEMI-AUTO PISTOL** serial #TCU1407, 45 ACP, 5" barrel with an excellent bore. The stainless steel surfaces rate very good with scattered light scratches and minor edge wear. The checkered one-piece Xenoy factory grips rate about excellent. This gun features three dot sights with a semi-ramp front sight, fully adjustable rear sight with protective ears, ambidextrous slide mounted safety / de-cockers and checkered squared off triggerguard. The pistol includes a single factory magazine. (88740-1) {MODERN} (350/550)

**1203. HIGH STANDARD SUPERMATIC TROPHY SEMI-AUTO PISTOL** serial

#1876493, 22 LR, 7 1/4" fluted barrel with an excellent bore. This Hamden Connecticut made Model 106 Military series pistol retains about 80-85% original blue with most of the loss on the barrel which is toning to gray in addition to high edge wear, scratches and operational wear. The checkered thumb rest walnut factory grips rate about very good to excellent with a few light handling marks. The barrel is drilled and tapped for counter weights (not provided) and cuts for a muzzle brake (not provided). Additional features include an adjustable rear sight on a bridge, Patridge front sight and a very nice trigger pull. The pistol includes a single factory magazine, that someone scratched their initials into, with red baseplate attached. If you are looking for a good shooter this should end your search. (88740-11) {MODERN} (350/550)



**1204. U.S. FP-45 LIBERATOR PISTOL BY G.M. GUIDE LAMP DIVISION** 45 ACP, 4" barrel with a moderately oxidized bore. The barrel has a smooth grind mark with minor welding imperfections. The metal surfaces have oxidized to brown with scattered light pitting and a few handling marks. The cocking knob is in excellent condition with cavity mold number 35. This three-hole pistol has a crisp crescent F breech mark, remains fully functional and there is no floorplate present. (86229-N20) {C&R} [Elliott Riggs Collection] (350/550)

1204

1205. **SMITH & WESSON MODEL 39-2 SEMI-AUTO PISTOL** serial #A162671, 9mm, 4" barrel with an excellent bore. The metal surfaces retain about 99% original blue and anodized finishes with a few minor handling marks. The checkered walnut factory grips with silver medallions rate poor to fair with little wear but the left panel has a 7/8" long shallow chip running through the medallion. The right panel is cracked its entire length running from the top through the medallion, through the upper screw hole and down toward the rear of the butt. The original sights have been replaced with a white outline full adjustable Millett rear sight and white lined Millett front sight. The magazine safety has been deactivated and the gun will fire without a magazine in place. Fortunately, it appears that replacing the missing ejector depressor plunger spring may resolve the issue but more may be needed. It includes a factory box that is correctly end labeled and numbered to the gun, a pair of factory magazines, manual and paperwork. This gun has a nice set of high visibility sights and should make a good shooter after a few problems are corrected. (88740-10) {MODERN} (350/550)
1206. **RUGER OLD MODEL FLAT GATE SINGLE SIX REVOLVER** serial #13923, 22 LR, 5 1/2" barrel with an excellent bore. This third-year production (1955) Single Six retains about 90% plus original blue and anodized finishes with high edge wear, thinning to gray finish in several areas, handling marks but no visible turn ring. The checkered hard rubber factory grips with black Ruger Phoenix medallion rate very good to excellent with limited diamond point wear and a few minor handling marks. This early revolver has the type 1 ejector rod and housing, serrated front sight, plus the thin well curved trigger. This gun includes a factory two-piece factory box correctly end labeled to the gun and pencil numbered to the gun, shipping sleeve, manual and paperwork. The box rates about very good with light edge wear and light scattered scuffs. The little revolver has seen some honest use over the years but was well cared for. The transfer bar safety update has not been performed on this gun. (88821-30) {C&R} [Stuart Floam Collection] (350/550)
1207. **BROWNING ARMS COMPANY MODEL 1911-22A1 100 YEAR LIMITED EDITION SEMI-AUTO PISTOL** serial #51EZY03010, 22 LR, 4 1/4" barrel with an excellent bore. This 2011 made pistol is as new in the box and is an 85% scale of the 1911. It retains about 99% plus matte black finish and the checkered synthetic factory grips rate excellent. The 1911-22A1s sold in 2011 had several unique accessories to celebrate 100 years but the actual pistols were not marked in regards to the 100th anniversary. They did include a canvas and leather soft gun case with "1911 [browning deer head] 2011 / 100 YEARS" and John Browning's signature embossed into the leather. Also included are a pair of factory magazines, fired case, pad lock with a pair of keys, manual, certificate and other paperwork. A nice reduced size pistol that is lightweight and should make a great plinker or trainer. (86520-714) {MODERN} [Richard "Stretch" Kennedy Collection] (350/550)
1208. **RUGER OLD MODEL BLACKHAWK REVOLVER** serial #30-87499, 357 Magnum, 6 1/2" barrel with an excellent bore. This 1971 made revolver retains about 96% original blue and anodized finishes with high edge wear, light scratches, slight holster wear on the cylinder and a turn ring on the cylinder. The smooth walnut factory grips with silver Ruger Phoenix rate very good to excellent with light dents and dings. Timing and lock up are excellent and the transfer bar safety upgrade has not been performed on this gun. A favorite of single action enthusiasts that prefer the traditional style mechanism. (86520-160) {MODERN} [Richard "Stretch" Kennedy Collection] (350/550)
1209. **SMITH & WESSON MODEL NO. 1 SECOND ISSUE TIP-UP REVOLVER** serial #42661, 22 Short, 3 3/16" octagon barrel with a near excellent bore with a few light pits and oxidation stains. The metal surfaces of the cylinder have been cleaned to pewter leaving the patent dates soft. The barrel has about 30% original blue showing a mottled mix of purple, brown and blue, stronger in the protected areas. The frame has about 98% silver plate with edge wear, scratches, a few light dings and other handling marks. The smooth rosewood square butt grips rate very good plus with light scratches and dents. The grips are numbered to the gun plus the barrel and cylinder are correctly assembly numbered to it. The gun still times and locks up correctly and the barrel to frame fit has slight play. (86520-966) {ANTIQUÉ} [Richard "Stretch" Kennedy Collection] (350/550)
1210. **HIGH STANDARD MODEL G-380 SEMI-AUTO PISTOL** serial #6125, 380 ACP, 4 3/4" barrel with an excellent bore. This New Haven Connecticut made pistol retains about 97% original blue finish exhibiting a tiny scuff mark at the muzzle and a minor ding on the tops of the front and rear sights. There is light mottling around the front sight from what appears to be a touch up re-blue to the area. The checkered black plastic factory grips rate about excellent with a few light dings at the butt and a pair of small marks from the mold sprue. The barrel and slide are numbered to the gun and the pistol includes a single two-tone magazine. (86520-215) {C&R} [Richard "Stretch" Kennedy Collection] (350/550)
1211. **WINCHESTER MODEL 70 BOLT ACTION RIFLE WITH MAINE STATE POLICE MARKINGS** serial #785193, 308 Winchester, 22" barrel with an excellent bore. The metal and wood surfaces of this 1965 made rifle have later applied camouflage paint with light scattered scratches and scuffs. The one-piece Monte Carlo stock with cheek rest rates very good to excellent with scattered light dents, scuffs, scratches and remnants of duct tape around the butt. There is a small patch of unpainted stock on the forend where the "trooper" mounted a bipod. The Winchester marked recoil pad rates about excellent. The factory iron sights were removed, the screw holes filled, the bolt is scratch numbered to the gun and there are a pair of Weaver style scope mounts. The left side of the barrel near the chamber is stamped "MAINE STATE POLICE". A great find for the law enforcement firearms collector. (86520-1353) {MODERN} [Richard "Stretch" Kennedy Collection] (350/550)
1212. **KRIEGESKORTE "KRICO" AUTOMATISCHE FLINTE SEMI-AUTO SHOT RIFLE** serial #46838, 22 LR Shot Only, 20 7/16" barrel with an excellent bore. The German name translates to "automatic shotgun" and falls into the category of a "garden gun" in the U.S. The metal surfaces of this 1961 proof dated shotgun retain about 99% original blue finish.

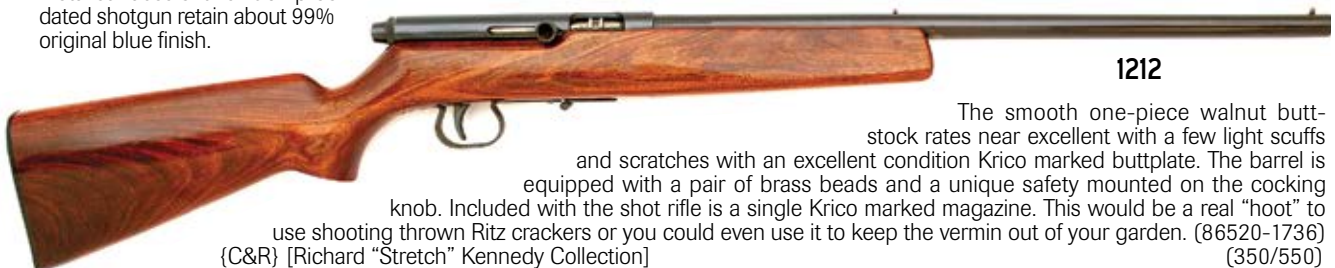

The smooth one-piece walnut butt-stock rates near excellent with a few light scuffs and scratches with an excellent condition Krico marked buttplate. The barrel is equipped with a pair of brass beads and a unique safety mounted on the cocking knob. Included with the shot rifle is a single Krico marked magazine. This would be a real "hoot" to use shooting thrown Ritz crackers or you could even use it to keep the vermin out of your garden. (86520-1736) {C&R} [Richard "Stretch" Kennedy Collection] (350/550)

**1213. SAVAGE / FOX MODEL BSE CUTAWAY DOUBLE EJECTOR GUN** serial #RD407, 12 ga, 28" barrels with excellent bores choked cylinder and cylinder. This cutaway is well done but not factory quality. This gun was probably cutaway by an unknown professional for training purposes and will still handle that chore nicely. The metal surfaces retain about 80% original blue with most of the loss to the right barrel showing signs it was cleaned to pewter to remove or minimize oxidation and pitting in addition to a few light handling and operational marks. The checkered pistolgrip buttstock with factory buttplate rates about very good with light dents, dings and scratches in addition to small chips around the later added cut outs on the wrist area. The beavertail checkered forend also rates very good with light scuffs, dents and dings. The gun appears mechanically functional but obviously cannot fire live ammunition due to the cutaway chambers. A great trainer for hunter safety and other firearms related classes. (86520-4129) {MODERN} [Richard "Stretch" Kennedy Collection] (350/550)

**1214. RUGER NRA ENDOWMENT MKII STANDARD SEMI-AUTO PISTOL** serial #NRA-08029, 22 LR, 4 3/4" barrel with an excellent bore. This pistol is as new in the box and retains about 99% plus original blue. The faux ivory Delrin grips with silver Ruger Phoenix on red background rate very good with a 3/4" crack at the rear of the medallion on the left panel. The top of the receiver is engraved "NRA" with a top rocker of "RUGER" flanked by foliate leaves concluding with a bottom banner marked "1916-WILLIAM RUGER / ENDOWMENT-2002" and Mr. Ruger's signature runs along the receiver behind the ejection port. This tribute to Bill Ruger includes the original red colored factory hard case correctly end labeled and numbered to the gun, the same seal on the cover as found on the receiver, fired case, cable lock with a pair of keys, a pair of magazines with same Ruger Phoenix as grips, Certificate of Authenticity, manual and other paperwork. A fine gun in unused condition. (88659-85) {MODERN} (350/550)

**1215. SMITH & WESSON I-BOLT BOLT ACTION RIFLE** serial #IBR3630, 270 Win, 23" "T/C"-marked barrel with an excellent bore. The metal surfaces retain 99% plus original matte blue finish with little signs of visible wear. The checkered black synthetic stock rates excellent and features a S&W logo gripcap and solid recoil pad. There are no provisions for sights but a factory picatinny rail is mounted to the receiver. The original factory hard case with outer shipping sleeve are included. About as new-in-box condition as you will likely find of these handy sporting rifles. S&W has issued a recall affecting this model for possible unintentional discharge when operating the bolt. According to the consignor, S&W has stopped offering parts for this rifle and was instead replacing them with a similar Thompson Center bolt action rifle. Because of this the consignor made the decision not to have the rifle sent back and kept it in its original condition, making it a potentially rare and collectible item. (48428-4) {MODERN} (350/550)

**1216. CUSTOM MAUSER SPORTING RIFLE ON BRUNN G33/40 ACTION** serial #8112, 8mm Mauser, 19" barrel with a bright about excellent bore. The metal surfaces of this 1942-dated rifle retain about

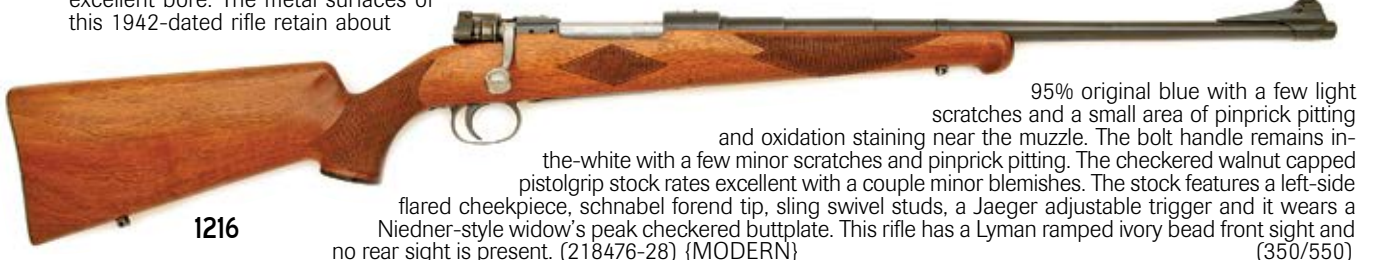

1216

95% original blue with a few light scratches and a small area of pinprick pitting and oxidation staining near the muzzle. The bolt handle remains in-the-white with a few minor scratches and pinprick pitting. The checkered walnut capped pistolgrip stock rates excellent with a couple minor blemishes. The stock features a left-side flared cheekpiece, schnabel forend tip, sling swivel studs, a Jaeger adjustable trigger and it wears a Niedner-style widow's peak checkered buttplate. This rifle has a Lyman ramped ivory bead front sight and no rear sight is present. (218476-28) {MODERN} (350/550)

**1217. WINCHESTER MODEL 69 TARGET BOLT ACTION RIFLE** 22 S,L and LR, 25" barrel with a bright near excellent bore. The metal surfaces retain about 95% original thinning blue with scattered areas of pinprick pitting and light oxidation staining. The smooth walnut pistolgrip stock rates near excellent, but sadly someone has lightly



1217

incise carved the name "Lyford" on the left side of the buttstock; it is shallow enough that it wouldn't take much sanding to remove it. The stock is fitted with a Winchester embossed checkered buttplate and sling swivels. This rifle is equipped with a ramped and hooded front and rear aperture target sights. Included is a single Winchester-69 marked detachable magazine. (218824-3) {C&R} (350/550)

**1218. WINCHESTER MODEL 94 LEVER ACTION CARBINE** serial #1380476, 30 W.C.F., 20" barrel with an excellent bore. This wartime made Winchester retains about 80% original blue with scattered edge wear, oxidation blemishes, cleaned oxidation and pitting on the barrel and magazine tube and handling marks. The smooth straight grip walnut factory buttstock rates very good plus with light scattered dents and the checkered flat steel buttplate retains about 95% blue showing scattered oxidation and edge wear. The smooth walnut forend rates about good to very good with light dents, dings and scratches. The rifle features a flat barrel band, bead front sight



1218

with hood and flattop rear sight with 3C elevator. The rifle saw some use but should make a great shooter or upstart collectible. (88831-46) {C&R} (350/550)

**1219. VICKERS LTD MK II MARTINI FALLING BLOCK RIFLE** serial #V1582-2, 22 LR, 26 1/2" barrel with an excellent bore. The metal surfaces retain about 95% original blue that is lightly flaking to brown and has light handling marks throughout. The block and lever retain some of their original smoky blue case color, the balance being a mottled gray. The smooth hardwood stock rates near excellent and has some light handling marks and small dings. The butt is fitted with the original aluminum buttplate. The original post front sight and adjustable rear sight are intact, a factory rear aperture sight can be mounted to the rear of the receiver as well. A true classic, an early publication lists these as "Rook And Rabbit" rifles. An excellent example overall. (48784-17) {C&R} (350/550)



1219

with hood and flattop rear sight with 3C elevator. The rifle saw some use but should make a great shooter or upstart collectible. (88831-46) {C&R} (350/550)

1220. **COLT MODEL 1903 POCKET HAMMERLESS SEMI-AUTO PISTOL** serial #154507, 32 ACP, 3 3/4" barrel with an excellent bore. The metal surfaces of this third type pistol retain 80% original blue with scattered areas flaking to brown and some silvering on the high edges. The Colt grips rate fair with a large repair to the right panel, some dirt staining, an area of flattening points on the left side and minor handling marks. A single magazine is included that is marked "CAL .32/COLT". A solid 1903 that will likely be a great shooter. (208806-36) {C&R} (350/550)
1221. **RUGER OLD MODEL BLACKHAWK REVOLVER** serial #31-06095. .357 Magnum, 4 5/8" barrel with a bright excellent bore. The metal surfaces retain 97% original blue and anodized finishes with scattered light fine oxidation staining, spots of high edge wear, and a light turn ring along the cylinder. The revolver has a ramp front sight with black blade adjustable rear sight and the transfer bar safety update has not been performed. The hammer shows moderate oxidation staining on the polished sides and the smooth walnut grips with black phoenix medallions rate excellent. (108784-1) {MODERN} (350/550)
1222. **BROWNING CHALLENGER II SEMI-AUTO PISTOL** serial #655RR07127, .22 LR, 6 3/4" barrel with a bright excellent bore. The metal surfaces retain 95% original finish with the barrel remaining a bright blue, the slide and grip frame toning more to a plum brown patina and the trigger retains near all of its gold plate. The pistol has standard sights and the smooth walnut grips with gold colored Browning medallions rate excellent. (108807-3) {MODERN} (350/550)
1223. **RUGER MARK I SEMI-AUTO PISTOL** serial #17-52876, .22 LR, 5 1/2" bull barrel with a bright excellent bore. The metal surfaces retain 95% original blue finish with some loss to scratches, silvering along high edges and near the muzzle with some light operational wear. The pistol has a Patridge front sight with adjustable rear sight and the checkered black plastic grips silver phoenix medallion rate excellent. Included are a single 10 round factory magazine and two-piece yellow and black factory box that is in fair condition with multiple tape repairs and split seams but is complete. A nice Mark I that likely still shoots well. (108806-37) {MODERN} (350/550)
1224. **RUGER MARK II TARGET SEMI-AUTO PISTOL** serial #213-22546, .22 LR, 10" heavy barrel with a bright excellent bore. The metal surfaces retain about 98% original blue with some light scratches, spots of operational wear and fine oxidation staining. The pistol has a Patridge front sight and black blade adjustable rear sight and the black checkered plastic grips with silver phoenix medallions rate excellent. Included are a single 10 round factory magazine and Gander Mountain travel case. (108816-16) {MODERN} (350/550)
1225. **WALTHER MODEL V CHAMPION BOLT ACTION RIFLE WITH GERMAN GUN CLUB IDENTIFICATION** serial #17246, 22 LR, 25 1/2" barrel with a bright excellent bore. The metal surfaces retain about 65% fading original blue, the loss is due to even fading to a pewter and plum patina, the left side of the barrel showing more

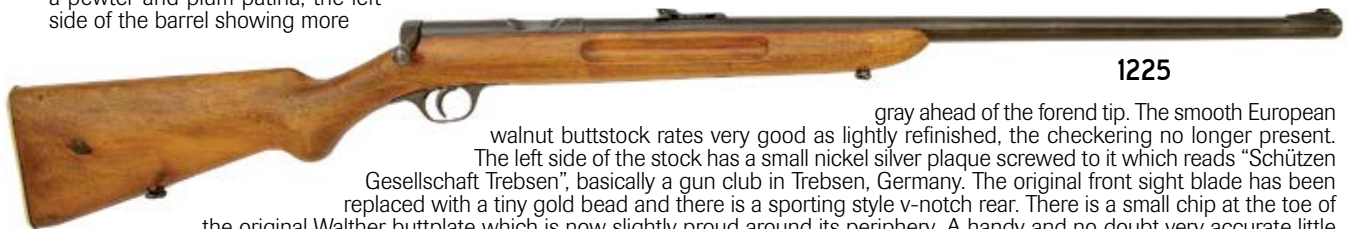

gray ahead of the forend tip. The smooth European walnut buttstock rates very good as lightly refinished, the checkering no longer present. The left side of the stock has a small nickel silver plaque screwed to it which reads "Schützen Gesellschaft Trebsen", basically a gun club in Trebsen, Germany. The original front sight blade has been replaced with a tiny gold bead and there is a sporting style v-notch rear. There is a small chip at the toe of the original Walther buttplate which is now slightly proud around its periphery. A handy and no doubt very accurate little German single shot 22 from this respected maker. (38809-21) {C&R} (350/550)

1226. **SCARCE SMITH & WESSON NO. 1 1/2 SECOND ISSUE REVOLVER** serial #120687, 32 RF Long, 2 5/8" barrel with an about very good mostly bright bore showing some patches of oxidation and strong rifling. The metal surfaces of this revolver retain about 89% original nickel finish with spotty flaking mostly on the left side frame and barrel, areas on the cylinder worn to brown-gray patina, light scratches and handling marks. This example features an uncommon 2 5/8" barrel with barrel address on the left side and these markings remain crisp and clear (likely a 2 1/2" barrel, just slightly long, barrel address is on the left side, as is correct for these factory shorter barrels). The hammer retains some strong case-hardened colors along with some freckling and smoothing to gray. The smooth rosewood grips remain in near excellent condition retaining a healthy amount of original varnish with some light flaking and minor handling marks. The right panel is stamp-numbered to the gun and the left panel is un-numbered. A few of the screw heads show some minor slot damage, barrel-to-frame fit is excellent and the mechanism functions well with solid timing and lockup. (138674-9) {ANTIQUÉ} (350/550)



1227. **RUGER OLD MODEL SUPER SINGLE SIX CONVERTIBLE REVOLVER** serial #60-51913, 22 LR & 22 Magnum Rimfire, 5 1/2" barrel with an excellent bore. The metal surfaces of this 1970 dated revolver and its spare cylinder retain about 98% original blue and anodized finishes with some light edge wear at the muzzle, minor oxidation stains, turn ring and few handling marks. The smooth walnut factory grips with black Ruger Phoenix rate excellent. The revolver features a Patridge front sight and black blade adjustable rear sight. Included are the original black box with red Ruger Phoenix that is correctly end labeled and hand numbered to the gun. The spare cylinder is stored in a factory red felt pull string pouch. The transfer bar safety update has not been performed to this gun. A classic single six, great for hunting, trapline, training and shooting. The single actions help teach fire discipline and follow through. (88829-49) {MODERN} (350/550)
1228. **GLOCK MODEL 19 GEN 2 SEMI-AUTO PISTOL** serial #AYW968US, 9mm, 4" barrel with an excellent bore. The metal surfaces retain about 99% plus original Tenifer finish and the polymer frame rates excellent. The pistol features three dot Trijicon night sights that no longer glow. The pistol includes a factory "Tupperware" hard case that is correctly end labeled and numbered to the gun, a pair of fifteen round magazines, magazine loader and a cleaning rod. A very popular pistol with police, sport shooters and defense. (88821-73) {MODERN} [Stuart Floam Collection] (350/550)
1229. **RUGER OLD MODEL SUPER BEARCAT REVOLVER** serial #91-40655, 22 LR, 4" barrel with an excellent bore. This 1972 made gun with black triggerguard retains about 99% original blue and anodized (ejector rod housing) finishes with a faint turn ring on the cylinder and few handling marks. The smooth walnut factory grips with gold colored Ruger Phoenix medallions rate excellent. The gun includes a factory black and red box that is correctly end labeled to the gun but is not numbered. It also includes a manual. The fine condition of this gun makes a great candidate for the collector. (88821-98) {MODERN} [Stuart Floam Collection] (350/550)
1230. **REMINGTON MODEL 1100 TRAP TB SEMI-AUTO SHOTGUN** serial #M145488V, 12 ga., 30" ventilated rib barrel with Bradley ivory front sight, mid bead and an excellent bore choked full. The metal surfaces retain about 97% original blue and anodized finishes with slight high edge wear, a few handling marks and oxidized pitting on the left side chamber area of the barrel. The checkered fleur-de-lis walnut Monte Carlo buttstock rates about very good plus with several scattered light scratches and dents. The Remington marked ventilated rubber butt pad shows light scuffing on the toe and heel but rates very good otherwise. The checkered fleur-de-lis walnut factory forend rates about very good to excellent with a few light dents. This shotgun is ready for the trap field. (88809-57) {MODERN} (350/550)

**1231. SAVAGE MODEL 1920 BOLT ACTION RIFLE** serial #7946, 300 Savage, 24" barrel with a bright excellent bore. The original blued metal surfaces have nicely toned to an overall pale gray-brown blue patina with light muzzle and edge wear and light pitting under the barrel address and on the rear tang. The left side of the receiver has two drilled and tapped holes for sighting provisions.

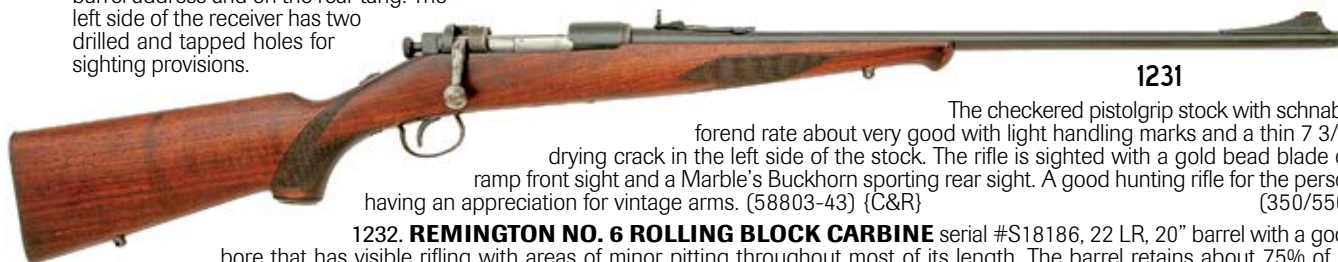

1231

The checkered pistolgrip stock with schnabel forend rate about very good with light handling marks and a thin 7 3/8" drying crack in the left side of the stock. The rifle is sighted with a gold bead blade on ramp front sight and a Marble's Buckhorn sporting rear sight. A good hunting rifle for the person having an appreciation for vintage arms. (58803-43) {C&R} (350/550)

**1232. REMINGTON NO. 6 ROLLING BLOCK CARBINE** serial #S18186, 22 LR, 20" barrel with a good bore that has visible rifling with areas of minor pitting throughout most of its length. The barrel retains about 75% of its original blue that is toning to brown and flaking and blending with gray and areas of minor pitting. The frame has a large amount of restored case color the balance being a mottled gray. There is a patent date of "JULY 22, 1902" on the left side of the frame, no other frame markings are present. The

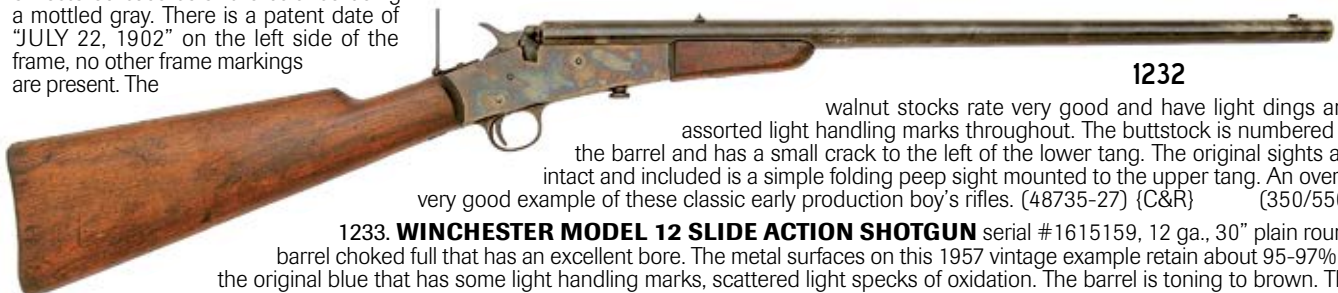

1232

walnut stocks rate very good and have light dings and assorted light handling marks throughout. The buttstock is numbered to the barrel and has a small crack to the left of the lower tang. The original sights are intact and included is a simple folding peep sight mounted to the upper tang. An overall very good example of these classic early production boy's rifles. (48735-27) {C&R} (350/550)

**1233. WINCHESTER MODEL 12 SLIDE ACTION SHOTGUN** serial #1615159, 12 ga., 30" plain round barrel choked full that has an excellent bore. The metal surfaces on this 1957 vintage example retain about 95-97% of the original blue that has some light handling marks, scattered light specks of oxidation. The barrel is toning to brown. The walnut stocks rate excellent and have a few light to minor dings. The pistolgrip buttstock has the original hard rubber buttplate. The mechanisms appear to function correctly and this would make a terrific field gun. (48825-82D33945) {C&R} (350/550)

**1234. ARGENTINE MODEL 1891 BOLT ACTION RIFLE BY LUDWIG LOEWE** serial #B7120, 7.65 Argentine, 29" barrel with a near excellent bore that shows some minor frosting. The metal surfaces retain 85% arsenal blue with the typical scrubbed crest, oxidation staining on cleaning rod, bolt and buttplate, a couple tiny dings on barrel and scattered flaking to brown. The hardwood stock rates very good with a partially faded Argentine cartouche, a 2 1/2" crack on either side of butt, a few dings and scattered handling marks. All serialized parts are matching to the receiver including the cleaning rod. This rifle includes a bayonet that is numbered to a different rifle and a scabbard that matches the bayonet. The blade is maker marked by Weyersberg Kirschbaum, the crest is ground, the blade remains mostly bright with some sparse oxidation staining and the crossguard shows oxidation staining throughout. A very good Argentine 1891 Mauser rifle. (208803-14) {ANTIQUE} (350/550)

**1235. POLISH KAR 98A BOLT ACTION CARBINE** serial #3525, 8mm Mauser, 23" barrel with a fair bore that shows oxidation and pitting throughout but evident rifling. The metal surfaces retain 70% Spanish arsenal blue with oxidation staining on buttplate and scattered flaking to brown. The beech stock rates very good with an added varnish, a partially faded Spanish "MP8" flaming bomb cartouche, a repaired 1 1/4" crack at the rear of handguard, a few further armorer repairs, scattered dings and handling marks. The bolt was arsenal renumbered to match to the receiver, the safety is mismatched and the other parts appear un-numbered. The right rear of the receiver is marked "F 90", the receiver ring markings were scrubbed at some point, there is a faint import marking on the barrel and no cleaning rod is present. A solid Polish Mauser carbine that no doubt saw its share of use during the Spanish Civil War. (208737-288) {C&R} [Dr. Louis C. March Jr. Collection] (350/550)

**1236. SMITH & WESSON NO. 1 SECOND ISSUE REVOLVER** serial #62669, 22 RF, 3 3/16" barrel with an oxidized bore still showing some evident rifling throughout. The barrel, cylinder and hammer of this revolver are mostly a dark gray patina showing evidence of some much older reapplied blue, scattered light pitting, scratches and light oxidation staining. The barrel address is clear but the patent dates on the cylinder are mostly gone. The brass frame retains about 80-85% silver finish with moderate high edge wear to pale yellow brass, small dings and verdigris staining. The smooth rosewood grips remain in very good condition showing some high edge wear, small dings and a couple flakes of old varnish on the left panel. The right panel is appropriately stamp-numbered to the gun, the barrel and cylinder assembly numbers are no longer legible. The mechanism is still functional but timing and lockup are poor. (138750-18) {ANTIQUE} (350/550)



1236



1237

**1237. SMITH & WESSON NO. 1 SECOND ISSUE REVOLVER** serial #77121, 22 RF, 3 3/16" barrel with an oxidized bore still showing some evident rifling throughout. The barrel, cylinder and hammer of this revolver are a mottled dark gray-brown patina overall with old light pitting, some oxidation staining and scratches throughout. The barrel address is still very clear while the cylinder patent dates are almost gone entirely. The brass frame retains about 90% silver finish with high edge wear to pale yellow brass, mild tarnishing and small dings. The smooth rosewood grips remain in very good plus condition showing some small dings, scratches and handling marks. The right panel is appropriately stamp-numbered to the gun and the barrel and cylinder are matching the frame by assembly number. The mechanism is still functional although the spring tension on the bolt is gone causing the cylinder to not lock or advance properly. With some manual pressure on the bolt timing and lockup are very good and barrel-to-frame fit is also excellent. (138750-20) {ANTIQUE} (350/550)



1238. **SMITH & WESSON NO. 1 SECOND ISSUE REVOLVER** serial #80884, 22 RF, 3 3/16" barrel with a mostly bright very good plus bore showing some light frosting. The barrel, cylinder and hammer of this revolver are a mottled dark gray-brown patina overall with some old pitting, light oxidation staining and scratches scattered about. The barrel address and three patent dates on the cylinder are still very clear. The brass frame retains nearly 95% silver finish showing mottled tarnish throughout, a few areas thinning to pale yellow brass, small dings and handling marks. The smooth rosewood grips remain in very good condition showing mostly worn varnish, some tiny chips and small dings. The right panel is appropriately stamp-numbered to the gun and the barrel and cylinder are matching the frame by assembly number. The mechanism is still functional although the spring tension on the

1238



bolt is gone causing the cylinder to not lock properly. With some manual pressure on the bolt timing and lockup are very good and barrel-to-frame fit is also excellent. (138750-19) {ANTIQUE} (350/550)

1239. **SMITH & WESSON NO. 1 SECOND ISSUE REVOLVER** serial #90159, 22 RF, 3 3/16" barrel with an about fair bore showing oxidization and some good rifling throughout. The barrel, cylinder and hammer of this revolver are a dark blue pitting showing evidence of some much older reapplied blue with spots of light pitting, oxidation staining and small dings. The barrel address is still mostly visible and the patent dates on the cylinder are very soft. The brass frame retains about 75% tarnished silver finish with large areas worn to pale yellow brass, scattered moderate scratches and some small dings. The smooth rosewood grips remain in about very good condition showing lightly flaking varnish throughout, small

1239



dings, a tiny chip at the right escutcheon and handling marks. The right panel is appropriately stamp-numbered to the gun, the barrel assembly number is no longer legible and the cylinder number appears to be matching the frame. The mechanism is still functional although the spring tension on the bolt is gone causing the cylinder to not lock properly. With some manual pressure on the bolt timing is very good, lockup still a little loose and barrel-to-frame fit shows a little bit of play. (138750-14) {ANTIQUE} (350/550)

1240. **BELGIAN BABY HAMMERLESS DOUBLE ACTION REVOLVER WITH EXTRA LONG BARREL** serial #7105.12, 25 ACP, 4 3/4" octagon barrel with a bright very good bore showing a little frosting. The metal surfaces of this rather comical-looking revolver retain about 90% original matte blue with some moderate oxidation staining on the gripstraps, high edge wear, small dings, freckling and some lighter staining scattered about. Most of the screw heads show some light slot damage and many of the small parts still retain some lovely fire blue particularly strong on the back of the trigger and its spring. The checkered ebony grips are stamp-numbered to the gun by assembly number and remain in near excellent condition showing just a few minor handling marks. The revolver is marked with the usual Belgian proofs and, interestingly, also with Austro-Hungarian proofs on the left side frame. All visibly numbered parts appear to be matching by assembly number "11" and the mechanism functions with excellent timing and lockup. The revolver features a manual thumb safety, folding trigger, loading gate and ejector rod. These Belgian revolvers are usually rather mundane but this one truly stands out as an interesting specimen that would make a great addition to any collection of arms curiosa. (138753-47) {C&R} (200/400)

1241. **ATTRACTIVE HOPKINS & ALLEN ENGRAVED SPUR HAMMER REVOLVER** serial #2439, 32 RF, 3" round barrel with a fair oxidized bore. The metal surfaces on this neat antique revolver retain about 97-98% original blue on barrel and frame, the cylinder showing more loss. The arm shows light floral and geometric engraving on frame flats, sides of barrel and a bit atop the knuckle with a very endearing, very folksy, little bird on the left side of the frame. Hammer and trigger exhibit some smoky mottled case-hardened colors and the checkered hard rubber dog's head grips rate very good plus and are scratch-numbered to the gun. (37421-35) {ANTIQUE} (150/300)



1241

1242. **WINCHESTER MODEL 1885 HIGH WALL RIFLE** serial #71730, 45-70 Govt, 21" shortened 3-groove, likely trapdoor, barrel with a good to near very good bore which shows scattered oxidation and light pitting. All of the metal surfaces are a dull gun-metal gray patina with an overall coating of brown oxidation staining and scattered light pitting. The buttstock appears to be an adapted

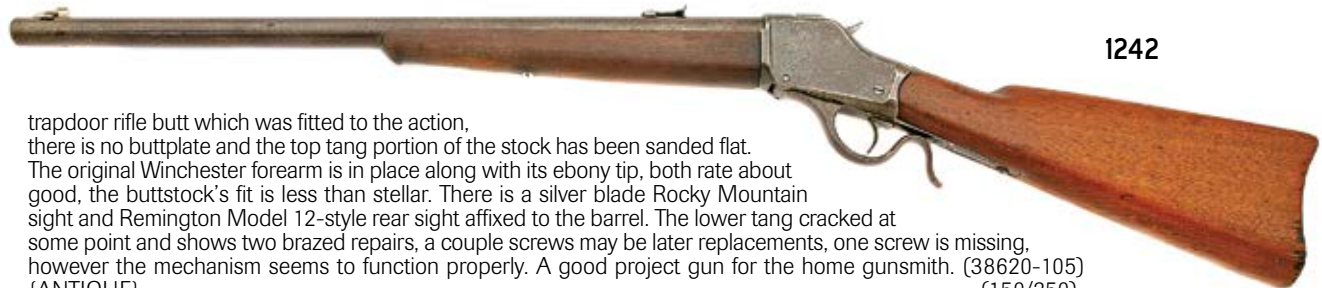

1242

trapdoor rifle butt which was fitted to the action, there is no buttplate and the top tang portion of the stock has been sanded flat. The original Winchester forearm is in place along with its ebony tip, both rate about good, the buttstock's fit is less than stellar. There is a silver blade Rocky Mountain sight and Remington Model 12-style rear sight affixed to the barrel. The lower tang cracked at some point and shows two brazed repairs, a couple screws may be later replacements, one screw is missing, however the mechanism seems to function properly. A good project gun for the home gunsmith. (38620-105) {ANTIQUE} (150/250)

1243. **MOSSBERG MODEL 352K SEMI-AUTO RIFLE** .22 S,L,LR., 18" barrel with a bright excellent bore. The metal surfaces on this semi-auto rifle retain about 98-99% original blue, the loss is due to some light surface oxidation atop the barrel, it is light in nature. The pistolgrip Monte Carlo stock with fold-down vertical forend rates very good plus, the pistolgrip somewhat coarsely checkered by someone just learning the trade. The right side of the forestock is neatly incise-carved with an oak leaf, acorn and at the rear, stylized scroll with two 22 Long Rifle bullets; the work is actually not terrible. The original Mossberg swivels are in place on the left side of the arm and there is a hard rubber checkered pistolgrip cap fitted as well. The original open sights are intact and the receiver is factory grooved for scope mounting. A Mossberg magazine is included which fits snugly and is not precisely correct for this model but seems to function fine. A reliable little 22 that will shoot short high velocity as well as long and long rifle ammunition. (38761-2) {C&R} (50/100)
1244. **UNMARKED EUROPEAN FLINTLOCK MUSKET** About 70 cal, 37 1/4" barrel with a lightly oxidized bore. The metal surfaces on this unmarked musket are a dull gunmetal gray, the barrel showing evidence of having been cleaned. There are remnants of some light oxidation staining and some pitting in the area around the touchole. The bands are rather lightweight, the lock very spartan with a swan neck cock, rather martial in appearance over all. The triggerguard and buttplate are somewhat light weight as well and each shows overall light oxidation. The European walnut stock rates about very good as cleaned many years ago, now devoid of finish but with the remnants of some minor handling marks. There are two prominent chips above the lock which were rudimentarily reattached and another just above the sideplate, with a small crack near the noseclip. The wood has shrunken away from the lockplate somewhat, the lock appears to be original equipment however. The lock does not currently function and the frizzen is somewhat loose. (38735-18) {ANTIQUÉ} (350/550)
1245. **DAISY VL SINGLE SHOT RIFLE** serial #A031692, 22 cal. VL, 18" barrel with an about very good bore. The metal surfaces rate about very good showing some minor flaking or crazing to the factory baked enamel finish, the cocking lever hanging down slightly on the underside of the stock. The plastic stock rates very good as well with some minor dings and handling marks. The original open sights are intact. See ammunition listed elsewhere in the silent auction. (38735-29) {C&R} (150/250)
1246. **DUCK FOOT PERCUSSION PISTOL BY CLASSIC ARMS** serial #1453A, .34 cal. 3" smoothbore barrels with about very good bores. The barrels, barrel block, trigger and hammer are in-the-white and show scattered light oxidation. The brass frame is a dull goldenrod patina. The smooth walnut grip rates very good with some minor handling marks and light scratches left and right. The arm does not appear to have been fired, the hammer spring is slightly weak. (38753-60) {ANTIQUÉ} (75/150)
1247. **COLT POLICE POSITIVE DOUBLE ACTION REVOLVER** serial #214591, 32 new police, 4" barrel with a very good bore. The metal surfaces retain about 92% original blue, the loss due to even fading, muzzle wear with toning on the straps and overall very light surface oxidation. The checkered walnut grips with silver rampant colt medallions rate very good, they are un-numbered but fit perfectly. The gun seems to function properly mechanically however the cylinder latch sticks and is difficult to operate. (38753-14) {C&R} (150/250)
1248. **E.I.G. COLT MODEL 1849 POCKET PERCUSSION REVOLVER** serial #1158, .31 cal, 4" octagon barrel with an oxidized bore. The metal surfaces on this Italian made percussion revolver retain about 98 to near 99% blue and color case-hardened finishes. The brass triggerguard and backstrap are a dull goldenrod patina. The one piece European walnut grip rates very good with some light handling marks. The gun occasionally over-times. (38753-34) {ANTIQUÉ} (75/150)
1249. **MANHATTAN NAVY MODEL PERCUSSION REVOLVER** serial #57116, .36 cal, 6 1/2" octagon barrel with a lightly oxidized bore. All of the steel surfaces have been cleaned, dressed and now retain about 98% fading later hot commercial blue. The backstrap and triggerguard are a bright goldenrod patina, having been polished and then coated with lacquer, the one flaked spot a dull ochre patina. The one piece walnut grip rates excellent as refinished and is highly likely a newer replacement. All of the numbers are matching including the wedge, there are absolutely no remnants of any markings of any kind on the gun other than the serial numbers there are a few minor scratches around the loading lever latch nearer the muzzle. (38753-24) {ANTIQUÉ} (300/500)
1250. **H&R TRAPPER MODEL DOUBLE ACTION REVOLVER** serial #169845, 22 RF, 4" professionally shortened barrel with a bright very good plus bore which shows only one small pit and a bit of oxidation. The metal surfaces retain about 90% original blue with some scattered dings and handling marks here and there and a bit of light surface oxidation. The checkered two-piece walnut grips rate about very good with numerous dings and handling marks. There has been no front sight re-affixed and the arm will need mechanical attention as occasionally the cylinder rotates rearward after indexing. (38753-19) {MODERN} (50/150)
1251. **NEW ORLEANS ACE SINGLE SHOT PERCUSSION PISTOL BY CLASSIC ARMS** serial #1151AK, .44 cal. percussion, 3 1/2" round barrel with a lightly oxidized bore. Barrel, ramrod, hammer and trigger are all polished bright and exhibit just a bit of light oxidation here and there. The brass frame is an ochre patina. The one piece walnut grip rates very good with some light flaking of the finish. The arm seems to function well mechanically however the hammer spring is a bit light. (38753-11) {ANTIQUÉ} (75/150)
1252. **PERCUSSION PEPPERBOX PISTOL BY CLASSIC ARMS** serial #151P, .36 cal, 3 1/8" four barrel cluster with oxidized bores. The barrel cluster, bar hammer, trigger and triggerguard are all polished bright and show overall light oxidation, more moderate on the barrel cluster. The frame is an ochre patina. The one piece walnut grip rates very good to near excellent. The arm needs mechanical attention as the trigger does not return and it must be indexed manually. (38753-26) {ANTIQUÉ} (50/150)
1253. **HOPKINS & ALLEN ARMS COMPANY SAFETY POLICE DOUBLE ACTION REVOLVER** serial #4235, 32CF (likely S&W), 4" ribbed round barrel with a good to near very good bore which shows strong rifling but with oxidation and light pitting. The barrel and cylinder retain about 80% original blue with fading to a pewter and some scattered minor oxidation. The frame and triggerguard are primarily a plum brown patina, the frame with numerous small dings and handling marks, a number of the pins are replacements and the arm does not lock up mechanically. The smooth rosewood grips are later-made and rate very good. An interesting example piece of the "Safety Police" whose hammer actually moves up out of the line of chamber and firing pin when the trigger is released so as to preclude accidental discharge. (38753-5) {C&R} (25/75)
1254. **HOPKINS & ALLEN ARMS COMPANY SAFETY POLICE DOUBLE ACTION REVOLVER** serial #H539, 32 CF (likely S&W), 5" ribbed round barrel with a fair bore. The metal surfaces retain about 85% original nickel showing light flaking here and there with oxidation and flaking on the cylinder. Hammer and trigger are a smoky mottled case-hardened patina and the bow of the guard has toned to an oxidized pewter. The checkered hard rubber H&A grips rate about very good and about good, the left grip with a prominent chip on its butt edge. The gun functions sluggishly mechanically and the firing pin sticks forward. The hammer spring is included but not installed. (38753-8) {C&R} (40/80)
1255. **HARDPAN SPUR TRIGGER REVOLVER BY HOOD ARMS COMPANY** serial #5912, 32 RF, 2 3/4" round barrel with a fair bore. The metal surfaces retain about 92% original nickel plate which is toning slightly and has a light coating of grime. There is sparsely scattered oxidation and light pitting on the face of the cylinder. Hammer and trigger are a dull case-hardened patina. The smooth walnut birdshead grips rate about very good. The base pin is a replacement and the revolver will need mechanical attention as it only works occasionally. (38753-35) {ANTIQUÉ} (40/80)
1256. **ETNA NO. 1 SPUR TRIGGER REVOLVER BY JOHNSON BYE & CO** serial #71, .22 RF, 2 1/8" barrel with an oxidized bore. The metal surfaces retain 95% lightly oxidized and subdued original nickel with some flaking and light oxidation here and there. The hammer and trigger are a dull gray case-hardened patina. The checkered hard rubber birdshead grips rate very good; revolver slightly under-times. (38753-43) {ANTIQUÉ} (25/50)

1257. **FOREHAND & WADSWORTH SIDE HAMMER POCKET MODEL REVOLVER** serial #39066, 22 RF, 2 3/8" octagon barrel with an oxidized bore. The metal surfaces retain about 75% original nickel, the balance a pewter and lightly oxidized brown patina. The left smooth walnut grip panel rates about very good with a small chip and light wear, the right panel is an undersize replacement. The base pin shows some damage and the gun will need mechanical attention. This example features left-side sideplate with the barrel address on the left flat. (38753-37) {ANTIQUÉ} (30/50)
1258. **AETNA ARMS COMPANY TIP-UP POCKET MODEL REVOLVER** serial #2424, 22 RF, 3 1/8" ribbed octagon barrel with a fair to perhaps near good bore. The barrel and cylinder are a lightly cleaned dull gunmetal gray patina with remnants of oxidation staining overall. Hammer shows some remnants of smoky case hardening, the trigger is gray. The brass frame is an overall dull ochre patina with the hinge screw being a more modern replacement. The smooth rosewood birdshead grips rate very good plus to near excellent as refinished years ago. The arm will need mechanical attention as the hammer does not hold on-cock. (38753-9) {ANTIQUÉ} (75/150)
1259. **AMERICAN STANDARD TOOL COMPANY HERO SINGLE SHOT PERCUSSION PISTOL** .34 cal. 3" barrel with an oxidized bore. The barrel is a pewter and dull blue-black later blue patina. Hammer and trigger are a similar dark dull gray-blue. The frame is a tarnished goldenrod patina and the bag-shaped grips rate about good and are later replacements. The arm is unmarked except for "Hero" on the left frame radius, it seems to function mechanically however the barrel does not screw all the way on to the frame. (38753-10) {ANTIQUÉ} (75/150)
1260. **OK SINGLE SHOT DERINGER BY MARLIN FIREARMS COMPANY** serial #3838, 22 RF, 2 3/4" barrel with a fair bore. The iron surfaces are a dull mottled gray and brown patina, the barrel markings being slightly light. Top of barrel is marked "OK" with the right frame flat with the JM Marlin New Haven Connecticut marking. The frame is a dull goldenrod patina. The rosewood birdshead grips rate very good as cleaned, now devoid of finish. The pistol seems to function loosely mechanically. (38753-13) {ANTIQUÉ} (50/150)

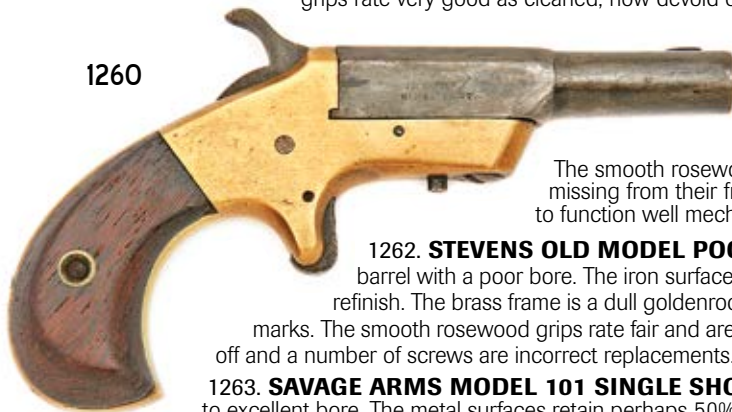

1261. **STEVENS OLD MODEL POCKET PISTOL** serial #19189, .30 RF, 3 1/2" part octagon part round barrel with a fair-poor bore. The iron surfaces are a dull gunmetal gray, the barrel with light oxidation and some pinprick pitting. The brass frame shows some trace remnants of silver plate, the balance a dull ochre patina. The smooth rosewood grips rate good with flaking varnish, light dings and very tiny chips missing from their front lower edges. Screw slots show some damage but the gun seems to function well mechanically. (38753-58) {ANTIQUÉ} (50/100)

1262. **STEVENS OLD MODEL POCKET PISTOL** serial #11333, .22 RF, 3 1/2" part octagon part round barrel with a poor bore. The iron surfaces are a darker gray-blue and plum patina showing an old cleaning and refinish. The brass frame is a dull goldenrod patina having been over all cleaned, leaving behind machine and tool marks. The smooth rosewood grips rate fair and are devoid of varnish. Barrel fits loosely, spur of hammer has been broken off and a number of screws are incorrect replacements. (38753-38) {ANTIQUÉ} (30/50)

1263. **SAVAGE ARMS MODEL 101 SINGLE SHOT PISTOL** serial #44256, 22 LR, 5 1/2" barrel with a very good plus to excellent bore. The metal surfaces retain perhaps 50% original blue and enamel finishes, the balance an oxidized patina with some scattered light pitting, the gun clearly having been exposed to or been in a fire. The smooth impressed Savage logo grips rate fair and poor, the left side grip moderately to heavily scorched, the right side less-so. The gun seems to function mechanically. (38829-47) {C&R} (20/50)

1264. **LOT OF REVOLVERS** Iver Johnson 38 Top Break Double Action revolver serial #G23965, 38 S&W, 3 1/4" ribbed round barrel with a very good bore. The metal surfaces retain perhaps 60% original nickel with flaking to pewter and oxidized brown. Hammer and trigger show remnants of case-hardening, the bow of the guard toned to an oxidized gray. Checkered hard rubber owls head grips rate very good. Needs mechanical attention. RG Double Action Revolver ^ serial #353652, 22 short, 2 1/2" barrel with a fair bore. Metal surfaces retain about 90% blue and enamel finishes with some light oxidation. The checkered plastic grips have warped and are held on with black electrical tape. Functions loosely mechanically. (38832-2, 6) {C&R} {MODERN} (25/75)
1265. **LOT OF REVOLVERS** Iver Johnson 38 Top Break Double Action revolver serial #G15683, 38 S&W, 3 1/4" ribbed round barrel with an about very good bore. Metal surfaces retain about 50% original nickel, the balance a dull gunmetal gray patina with moderate active oxidation. Hammer and trigger show remnants of case-hardening, also with oxidation as does the triggerguard. The checkered hard rubber owls head grips rate very good. Functions mechanically. H&R arms Solid Frame Double Action revolver ^ serial #3214, 32 CF, 2" octagon barrel with a poor bore. Gun is an overall dull gunmetal gray and oxidized brown patina, is not mechanically functional and is missing some parts. Hard rubber eagle grips rate good (R) and poor, left grip with a moderate chip. Iver Johnson Arms and Cycle Works Target Sealed Eight Double Action revolver ^ serial #M88074, 22 RF, 2 1/8" non-professionally shortened barrel with a very good plus bore; there is no front sight. The metal surfaces retain about 95% original blue with scattered oxidation. The slab walnut grips are replacements and rate fair. Mechanically functional with no cylinder. (38829-51,52,55) {C&R} {MODERN} {MODERN} (40/80)
1266. **TROCAOLA Y ARANZABAL & CO. DOUBLE ACTION HAND EJECTOR REVOLVER** serial #182250, 38 CF (the left side of the barrel reads "For 38 Special and U.S. Service Cartridge"), 4 1/2" round barrel with a very good bore. The metal surfaces retain about 98% later hard chrome or bright nickel plate showing flaking along the butt and a bit on the backstrap. The checkered walnut grips rate good with their checkering worn to flat-top showing minor dings and dents. A couple of screw heads show some damage, the cylinder stop is a homemade replacement but the gun seems to function loosely mechanically. (38831-11) {C&R} (40/80)
1267. **HOPKINS & ALLEN CO. XL8 DOUBLE ACTION REVOLVER** serial #7585, 32 CF, 2 3/4" octagon barrel with a fair bore. The metal surfaces retain perhaps 60% original nickel, the balance faded and flaked to a plum and gunmetal gray patina. There are scattered spots of oxidation and perhaps a minor scattered pinprick pit here or there. This example features a folding spur hammer and is solid frame. The checkered hard rubber grips rate very good plus to excellent. The gun functions mechanically. (38832-3) {ANTIQUÉ} (40/80)
1268. **MOSSBERG MODEL 30 BOLT ACTION SINGLE SHOT RIFLE** .22 LR, 24" barrel with an about excellent bore. The metal surfaces are a faded dull gray blue and a plum patina with some sparsely scattered oxidation stains here and there and the oddly scattered minor handling marks as well. The trigger and bolt retain all their original chrome plate. The smooth hardwood stock rates very good plus with only minor dings and handling marks from the years. There is a large nut holding the barreled action to the stock, it is more automotive in nature than firearm. The front sight is intact, the rear receiver sight bridge is missing. (38829-20) {C&R} (75/150)
1269. **ITHACA MODEL 49 LEVER ACTION SINGLE SHOT RIFLE** serial #490542038, 22 LR, 17 1/2" barrel with an oxidized bore. Both steel and aluminum surfaces are overall oxidized and the wood rates fair. There is no front sight and the spur has been broken from the hammer. This rifle was clearly exposed to a fire at one point. (38829-6) {MODERN} (25/50)

1270. **H & R MODEL 922 DOUBLE ACTION REVOLVER** serial #L49089, 22 LR, 2 1/2" barrel with a bright excellent bore. The metal surfaces on this nine shot revolver retain about 98% original blue with overall very sparsely scattered very light surface oxidation. The bright-polished sides of the hammer remain brilliant with some color case-hardening along its spine. The checkered brown plastic H & R grips rate about excellent and are warping slightly from the years. The gun comes in its original box with gold lid and black print with original hangtag, wooden cleaning rod and instruction sheets. The box is appropriately numbered to the gun on its bottom. The box rates very good overall with some minor scuffing, a bit of paint on the lid and a couple small punctures. (38829-48) {C&R} (150/250)



1271. **RICHARDSON INDUSTRIES PHILIPPINE GUERRILLA GUN** 12 ga., 23" barrel with an about very good bore. The metal surfaces on this slam fire shotgun are a plum and pewter gray patina with minor pitting on the receiver on its right side. The hardwood stock rates very good and is marked with the makers name and address

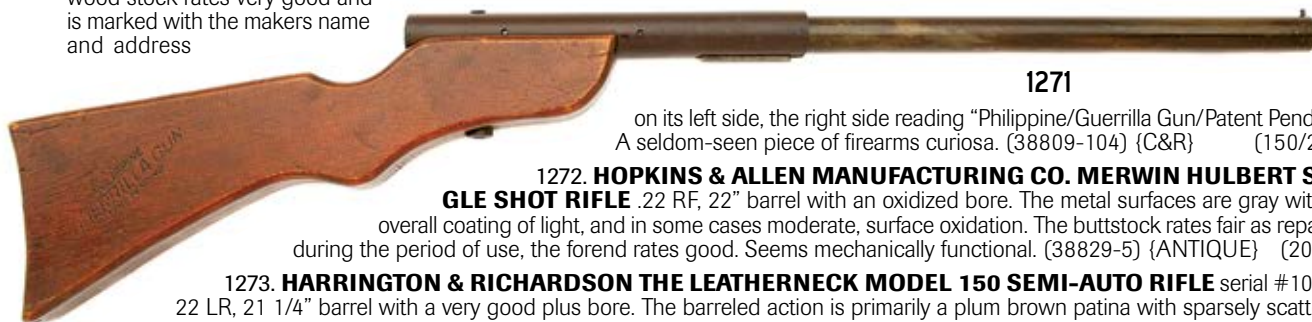

1271

on its left side, the right side reading "Philippine/Guerrilla Gun/Patent Pending". A seldom-seen piece of firearms curiosa. (38809-104) {C&R} (150/250)

1272. **HOPKINS & ALLEN MANUFACTURING CO. MERWIN HULBERT SINGLE SHOT RIFLE** .22 RF, 22" barrel with an oxidized bore. The metal surfaces are gray with an overall coating of light, and in some cases moderate, surface oxidation. The buttstock rates fair as repaired during the period of use, the forend rates good. Seems mechanically functional. (38829-5) {ANTIQUE} (20/40)

1273. **HARRINGTON & RICHARDSON THE LEATHERNECK MODEL 150 SEMI-AUTO RIFLE** serial #10672, 22 LR, 21 1/4" barrel with a very good plus bore. The barreled action is primarily a plum brown patina with sparsely scattered light oxidation. The bottom metal shows overall more active orange-brown oxidation which is moderate. The hardwood stock rates very good with mildew along the toeline and no buttplate present. There is a single original magazine present, a Marbles rear sight installed, the front sight is missing and the gun seems to function mechanically. (38829-43) {C&R} (50/100)

1274. **MARLIN MODEL 80E BOLT ACTION RIFLE** 22 LR, 24" barrel with a poor bore. The metal surfaces are a dark gray-brown with overall light, and some moderate, surface oxidation. The walnut stock rates good with numerous minor handling marks and scratches from the years. There is no magazine nor bolt present. (38829-44) {MODERN} (10/30)

1275. **SEARS & ROEBUCK RANGER 101.2 BOLT ACTION SHOTGUN** 20 ga., 26 1/2" barrel with an oxidized bore. The metal surfaces are a dark gray brown with overall moderate surface oxidation. The hardwood stock rates good with overall dings, dents, scratches and grime. There is no buttplate present, no magazine and only a portion of the bolt remains. (38829-45) {MODERN} (10/30)

1276. **COLT MODEL 1908 VEST POCKET SEMI-AUTO PISTOL** serial #284476, 25 ACP, 2 1/4" barrel with an about very good, oxidized bore. The metal surfaces are an overall oxidized gray and speckled brown patina with perhaps some sparsely scattered pinprick pitting. There is generous color case-hardening on the trigger with only remnants on the two safeties. There is no magazine nor grips present and the gun will need mechanical attention. (38829-56) {MODERN} (40/80)

1277. **GLENFIELD MODEL 10 BOLT ACTION RIFLE** serial #27399154, 22 S,L,LR, 21 and 3/4" barrel with an about excellent bore. The metal surfaces retain perhaps 75% original blue with overall lightly scattered sparse surface oxidation. The birch stock rates about very good with much original varnish but also the expected dings and handling marks from the years, with two more prominent chips or gouges near the forearm area. Front sight is intact, rear sight is present with no elevator. Mechanically functional. (38829-36) {MODERN} (40/80)

1278. **SEARS ROEBUCK RANGER HAMMERLESS SINGLE BARREL SHOTGUN** serial #14551, 20 ga., 28" plain barrel choked full with an oxidized bore. The barrel is a deep dark gray-blue patina with scattered oxidation staining and numerous minor handling marks and scratches near the muzzle. The frame is primarily a plum-pewter-dark gray patina, also showing some light oxidation staining here and there. The buttstock rates about very good as refinished many years ago, the metal now quite proud of the wood, with a 1/2" crack at the rear of the tang. The splinter style forend is in a similar state of condition. Barrel-to-frame fit is moderately loose laterally with only light vertical play. This model is equipped with a manual tang safety. (38829-23) {MODERN} (40/80)

1279. **NAVY ARMS DAVID PEDERSOLI PERCUSSION DOUBLE SHOTGUN** serial #4925, 12 ga., 28 1/2" barrels with bright excellent bores. The barrels retain perhaps 70% fading plum brown, the loss due to wear to pewter. The lockplates and hammers show light open scroll and retain some nice color case-hardening, as does the long tang and with



1279

bow of the guard blued. The European walnut stock rates very good plus to perhaps near excellent with a nicely checkered wrist and only sparse light dings and handling marks from light use. The gun seems to function well mechanically and the original ramrod is included. A very good, very usable, quality-made front-stuffer overall that appears to have seen little or no use. (38827-3) {ANTIQUE} (400/600)

1280. **UNMARKED BELGIAN SIDE-BY-SIDE PERCUSSION DOUBLE SHOTGUN** About 12 ga., 31" Auguste Francotte-made barrels with oxidized bores. The barrels are an overall dull gray and oxidized brown patina with a few spots of slightly more moderate oxidation. They show only remnants of damascus pattern and are completely unmarked save for the sunken crown over "AF" touchmark of Auguste Francotte on the underside of the barrels. The back action locks as well show only very light open foliate engraving they and the balance of the iron furniture are all a deep brown patina. The European walnut stock with left-side cheekrest rates about very good as lightly cleaned many years ago. The checkering and some of the edges are somewhat soft, there is a depiction of a carved-in relief wild boar's snout and face along the toeline and there is a crack from the triggerplate to the right lock which flexes readily. The locks function and an original ramrod is included. (37708-12) {ANTIQUÉ} (100/200)
1281. **BRITISH DOUBLE HAMMERGUN BY COLLEY & CO.** serial #39, 12 ga., 29 1/2" damascus barrels with about good oxidized and pitted bores. The barrels are an overall soft brown oxidized patina showing only remnants of the damascus pattern beneath and are engraved on the rib "Extra Fast" and "Best Damascus", showing light sprays of engraving on the dolls head extension and barrel breeches. The frame and lockplates show overall tight good quality scroll with makers name in riband at left and right "Colley & Co. London", with gamebird and dogs in vignette at rear of the plates. The butt is restocked in American black walnut, somewhat squarish through the wrist, it rates about very good with a chip in the checkered hard rubber buttplate. The splinter style forend is likely original with an ebony tip insert and is worn nearly smooth, showing a few minor chips or dings. The barrels exhibit light lateral and vertical play and are slightly off-face however the locks seem to function properly mechanically and are rebounding. The left side hammer screw is a non-gun replacement. (37708-11) {C&R} (300/500)
1282. **STERLING MODEL 302 SEMI-AUTO PISTOL** serial #A103900, 22LR, 2 1/4" barrel with an excellent bore. The metal surfaces retain about 99% original blue with some slight edge wear. The synthetic factory grips with Sterling logo rate excellent. The pistol includes a single magazine. (88445-31) {MODERN} (100/200)
1283. **COLT COBRA DOUBLE ACTION REVOLVER** serial #57411LW, 38 Special, 2" replacement barrel with an excellent bore. This 1957 made first issue revolver has a later second issue heavy barrel with enclosed ejector rod. It retains about 97% original blue and anodized finishes with light high edge wear, a few scattered scratches and a turn ring on the cylinder. The fully checkered walnut factory grips with silver Rampant Colt medallions rate near excellent showing a few lightly compressed diamond points. This D frame still times and locks up correctly and should make a great concealed carry firearm. (88784-12) {MODERN} (300/500)
1284. **U.S. MODEL 1917 REVOLVER BY COLT** serial #198707, 45 ACP / AR, 5 1/2" barrel with an excellent bore. This 1919 made revolver was refurbished at Augusta Arsenal and later customized by an unknown gunsmith. The metal surfaces retain about 99% arsenal grade and original factory blue finishes with a light turn ring on the cylinder and a few handling marks. The grips are replacement factory checkered walnut New Service grips with silver Rampant Colt medallions that rate excellent with minor handling wear. There is an "AA" arsenal stamp on the frame. There are matching rework numbers found on the frame, cylinder, crane, extractor and sideplate. Additionally, the sideplate was serial numbered to the gun and needs further attention as the trigger binds when the front sideplate screw is fully tightened. The barrel is a 1917 replacement with original blue that has been fitted with a Micro sight base featuring a serrated Patridge front sight and the topstrap has a Smith & Wesson black blade micro adjustable rear sight nicely installed. This gun should make a grand shooter with just a little professional attention. (88784-13) {MODERN} (300/500)
1285. **COLT MODEL 1908 VEST POCKET HAMMERLESS SEMI-AUTO PISTOL** serial #262683, 25 ACP, 2 1/8" barrel with a very lightly frosted bore. The metal surfaces of this 1920 made pistol retain about 99% professionally reapplied non-factory blue finish. The checkered hard rubber factory grips with Rampant Colt and straight Colt banner rate excellent. The little pistol includes a factory marked magazine that was re-blue and a second unmarked magazine. The bore is good enough to make it a good shooter or to continue in its original intended purpose. (88815-7) {C&R} (300/500)
1286. **HIGH STANDARD MODEL A SEMI-AUTO PISTOL** serial #79265, 22 LR, 4 1/2" heavy barrel with an excellent bore. The metal surface retains about 90% original blue with the grip frame thinning to pewter, high edge wear, handling marks and few minor oxidation blemishes. The grips are factory checkered thumb rest walnut grips of the Roper design that rate about very good with light scuffing on the bases and edges of the thumb rest. The pistol features a Patridge front sight and adjustable rear. It includes a single two-tone magazine. (88821-111) {C&R} [Stuart Floam Collection] (250/450)
1287. **SMITH & WESSON 38 DOUBLE ACTION 4TH MODEL TOP-BREAK REVOLVER** serial #496337, 38 S&W, 4" barrel with a near excellent bore exhibiting traces of oxidation in the corners of the lands and a few more prominent spots. The metal surfaces retain about 99% original nickel plate and blue finish with scattered light scratches, turn ring on the cylinder and minor freckling on the blued triggerguard. The case-hardened colors on the hammer and trigger remain robust. The diamond checkered hard rubber factory grips with S&W logo are numbered to the gun and rate about good with light to moderate diamond point wear on the right panel and minimal wear on the left. The backstrap is stamped "S660" and the butt is stamped "809" indicating it was possibly issued to multiple agencies or companies at one time but there is no indication as to which one. (88806-34) {C&R} (300/500)
1288. **SMITH & WESSON MODEL 1905 MILITARY & POLICE HAND EJECTOR REVOLVER** serial #912383, 38 Special, 4" barrel with an excellent bore. This pre-war five-screw fourth change revolver retains about 90% original blue with most of the loss to the backstrap and holster wear on the topstrap in addition to high edge wear, a turn ring and handling marks. The standard hammer and trigger retain robust case-hardened colors with minor freckling. The replacement smooth gonalco alves post war factory target grips with extractor cut out and silver S&W medallions rate very good to excellent with minor flaking and scratches. The gun still times and locks up well and all appropriate parts are correctly numbered to the gun. It should make a good shooter or up start gun for the collector. (88825-29D33395) {MODERN} (300/500)
1289. **SMITH & WESSON MODEL 19-3 COMBAT MAGNUM REVOLVER** serial #6K13727, 357 Magnum, 2 1/2" pinned barrel with an excellent bore. The only bluing left on this gun is on the grip frame the remaining surfaces having been lightly buffed and left in-the-white with scattered light pitting, oxidation stains, scratches, a turn ring on the recessed cylinder and other handling marks. The standard trigger and hammer have also been cleaned to pewter with pinprick pitting and oxidation stains present. The un-numbered replacement checkered walnut Magna grips with silver S&W medallions rate excellent with minor handling marks. The Baughman ramp front sight and the micro adjustable rear sight were cleaned to in-the-white. The rear sight elevation stud and possibly a few other small parts are missing. The gun still times and locks up correctly. Fix the rear sight, color the front sight and the gun will be ready to continue its duties or it will make a great project gun. (88825-32D33735) {MODERN} (150/350)



1290. **SMITH & WESSON MODEL 586 DISTINGUISHED COMBAT MAGNUM REVOLVER** serial #AAE2701, 357 Magnum, 4 1/8" full lug heavy barrel with an excellent bore. This revolver retains about 90% non-factory reapplied blue finish showing only slight rounding of the edges and screw holes from the metal preparation but even polishing overall. The backstrap and knuckle are toning to brown with additional high edge wear, holster wear, turn ring on the cylinder and a few handling marks. The smooth combat trigger and standard hammer have also been refinished in blue. The checkered gonalco alves target grips with extractor cut and silver S&W medallions rate good to very good with scattered light dents, dings, scratches and flaking finish. Timing and lock up are good and it features a red ramp front sight and black blade micro adjustable rear sight. This gun should make a great shooter as the "L" frames were designed to take heavy use of full magnum loads due to changing training requirement of police in the 1980s. They still continue to be a good choice if you like shooting heavy loads. (88825-22D33495) {MODERN} (200/400)
1291. **SMITH & WESSON MODEL 1903 32 HAND EJECTOR REVOLVER** serial #211967, 32 S&W Long, 4 1/4" barrel with an excellent bore. The metal surfaces of this fifth change revolver retain about 80% original blue with thinning finish on the grip frame, scattered moderate areas of cleaned pitting, edge wear, oxidation blemishes, turn ring on the cylinder and handling marks. The standard hammer and trigger have strong case-hardened colors with moderate operational wear. The incorrect replacement diamond checkered walnut magna grips with silver S&W medallions are numbered to another gun and rate good with moderate diamond point wear and handling marks. All appropriate parts are correctly numbered to the gun. The cylinder will not open correctly and the ejector rod, center pin (appears broken) and other related parts are in need of mechanical attention. (88825-139D33872) {MODERN} (100/200)
1292. **COLT OFFICIAL POLICE REVOLVER** serial #871040, 38 Special, 4" barrel with an excellent bore. This 1960 made revolver retains about 96% non-factory reapplied blue finish with the backstrap starting to thin, high edge wear, light scratches and a light turn ring on the cylinder. The checkered walnut factory square butt grips with silver Rampant Colt medallions rate about good with light to moderate diamond point wear, scuffing and chipping to the edges of the toe and heel plus a few other handling marks. During the refinish the toe and heel of the frame were lightly rounded with an approximately 1/4" radius making it a semi-round butt. The grips were not rounded to match the frame and accounts for the damage to those areas mentioned. The gun still functions mechanically. Fix the fit of the grips and you will have a great shooter. (88825-30D33446) {MODERN} (200/400)
1293. **COLT POLICE POSITIVE SPECIAL REVOLVER** serial #364185, 38 Special, 4" barrel with an excellent bore. This 1928 made revolver retains about 85% non-factory reapplied blue finish with the grip frame toning to brown, high edge wear, some pitting visible under the finish, oxidation stains and handling marks. The un-numbered checkered walnut factory grips with silver Rampant Colt medallions rate good plus with light diamond point compression and handling marks. The ejector rod head is missing and ejection will be a lot more pleasant if it is replaced. The gun still times and locks up correctly. (88825-52D33710) {C&R} (100/200)
1294. **COLT POLICE POSITIVE SPECIAL REVOLVER** serial #417815, 38 Special, 4" barrel with an excellent bore. This 1933 made revolver retains about 75% original blue finish with the grip frame toning to brown, high edge wear, cleaned pitting, oxidation stains and handling marks. The un-numbered checkered walnut factory grips with silver Rampant Colt medallions rate fair to good with moderate to heavy diamond wear, scuffs and other handling marks. The gun still times and locks up correctly and should make a good shooter. (88825-52D33710) {C&R} (175/275)
1295. **SMITH & WESSON M&P 40 SEMI-AUTO PISTOL** serial #MPT5797, 40 S&W, 4 1/4" barrel with an excellent bore. The metal surfaces retain about 99% original black finish and the polymer frame rates excellent. The pistol features Novak style three dot sights, ambidextrous slide stop and a rail on the dust cover. The pistol includes a factory hard case correctly end labeled and numbered to the gun, spare small and large interchangeable backstraps (medium is on the gun), a pair of ten-round factory magazines, fired case, cable lock with a pair of keys, manual and paperwork. A great gun for home defense or shooting. (88826-13S20896) {MODERN} (300/500)
1296. **SMITH & WESSON M&P 40 SEMI-AUTO PISTOL** serial #DSU7043, 40 S&W, 4 1/4" barrel with an excellent bore. The metal surfaces retain about 99% original black finish and the polymer frame rates excellent. The pistol features Novak style three dot sights, ambidextrous slide stop and a rail on the dust cover. The pistol includes a single fourteen-round magazine. A great gun for home defense or shooting. (88826-13S20896) {MODERN} (300/500)
1297. **SMITH & WESSON M&P 40C COMPACT SEMI-AUTO PISTOL** serial #DSU7043, 40 S&W, 3 1/2" barrel with an excellent bore. The metal surfaces retain about 99% original black finish and the polymer frame rates excellent. The pistol features Novak style three dot sights, ambidextrous slide stop and a mini rail on the dust cover. The pistol includes a single ten-round magazine and an Elite brand inside the pants nylon holster. A great gun for home defense and concealed carry. (88826-12S21251) {MODERN} (300/500)
1298. **WYOMING ARMS STANDARD MODEL SEMI-AUTO PISTOL** serial #A02853, 45 ACP, 5" barrel with an excellent bore. The matte and lightly polished stainless steel surfaces rate very good to excellent with light scattered scratches and handling marks. The synthetic factory grips with horizontal striations and Wyoming Arms logo rate excellent. The pistol features an orange filled Millett ramp front sight and Millett white outline Mark I fixed sight. It includes a single 1911 style stainless steel magazine. The pistol is in need of mechanical attention as the slide intermittently hangs up when pulled to the rear and ejector spring is missing but the ejector is present. (88825-38D33511) {MODERN} (200/300)
1299. **RUGER STANDARD MODEL SEMI-AUTO PISTOL** serial #13-47968, 22 LR, 4 3/4" barrel with an excellent bore. The metal surfaces of this 1975 made pistol retain about 96% original blue with partial wear on the grip frame, high edge wear and scratches. The checkered Delrin factory grips with a single silver Ruger Phoenix medallion rate fair with little wear but there is a 1 3/4 x 1/2" piece that was repaired on the left front panel. The pistol has Patridge style front sight and drift adjustable black blade rear sight. The pistol includes a single factory magazine. (88825-44D33512) {MODERN} (125/225)
1300. **RUGER STANDARD MODEL SEMI-AUTO PISTOL** serial #15-23728, 22 LR, 6" barrel with an excellent bore. The metal surfaces of this 1978 made pistol retain about 90% plus original blue with partial wear on the grip frame, high edge wear, scattered light scratches and a series of small impact marks and moderately heavy scratches around the safety lever. The checkered Delrin factory grips with a single silver Ruger Phoenix medallion rate good with light to moderate wear to the diamond points and handling marks. The pistol has Patridge style front sight and drift adjustable black blade rear sight. The pistol includes a single factory magazine. (88825-7D34063) {MODERN} (125/225)
1301. **RUGER STANDARD MODEL SEMI-AUTO PISTOL** serial #430767, 22 LR, 6" barrel with an excellent bore. The metal surfaces of this 1966 made pistol retain about 90% original blue with the grip frame toning to brown, high edge wear and oxidized pitting on the muzzle and triggerguard / forestrap juncture. The checkered Delrin factory grips with a single silver Ruger Phoenix medallion rate very good to excellent with light handling marks. The pistol has Patridge style front sight and drift adjustable black blade rear sight. The pistol includes a single factory magazine that hangs up on removal but should not be a hard fix. (88825-19D33492) {MODERN} (150/250)
1302. **RUGER MARK II SEMI-AUTO TARGET PISTOL** serial #18-86394, 22 LR, 5 1/2" bull barrel with an excellent bore. The metal surfaces of this 1983 made pistol retain about 90% plus original blue with the backstrap toning to pewter, frontstrap thinning where exposed, high edge wear and handling marks. The replacement pebble grain rubber Hogue thumb rest wraparound finger groove grips rate excellent. The factory sights have been removed (not provided) and a B-Square Weaver style optics rail has been installed. The pistol includes a single factory magazine. This gun is ready to receive your favorite optics. (88825-48D33765) {MODERN} (200/300)

1303. **RUGER MARK II SEMI-AUTO TARGET PISTOL** serial #18-34555, 22 LR, 5 1/2" bull barrel with an excellent bore. The metal surfaces of this 1982 made pistol retain about 99% original blue with slight oxidation stain at the muzzle and a few handling marks. The checkered Delrin factory grips with a single silver Ruger Phoenix medallion rate very good to excellent with a small scratch on the left panel. The pistol has Patridge style front sight and fully adjustable black blade rear sight. The pistol includes a single plastic Ram-Line magazine. A nice gun for plinking, target or hunting. (88825-42D33390) {MODERN} (200/300)
1304. **WALTHER P-22 SEMI-AUTO PISTOL** serial #L211144, 22 LR, 3 3/8" barrel with an excellent bore. The metal surfaces retain about 99% original black finish with a few minor spots of edge wear on the slide and the polymer frame rates excellent. The pistol features a windage adjustable three dot sight, the front sight is replaceable using different heights to regulate elevation, ambidextrous magazine release and ambidextrous slide mounted safety. The pistol includes a single magazine. (88826-5S21331) {MODERN} (100/200)
1305. **WALTHER P-22 SEMI-AUTO PISTOL** serial #L171073, 22 LR, 3 3/8" barrel with an excellent bore. The metal surfaces retain about 99% original black finish with minor edge and handling wear on the slide and the polymer frame rates excellent. The pistol features a windage adjustable three dot rear sight but the front sight is missing but easily replaced, ambidextrous magazine release and ambidextrous slide mounted safety. The pistol includes a single magazine. (88825-31D33743) {MODERN} (100/200)
1306. **SMITH & WESSON SW40P SEMI-AUTO PISTOL** serial #PBH9887, 40 S&W, 4" ported barrel with an excellent bore. The stainless steel surfaces rate very good plus with scattered light scratches, mostly on the right side of the slide and the polymer surfaces rate excellent. The top of the slide is blackened with 99% remaining and sides lightly polished. The pistol features three dot sights with the front only a Trijicon night sight that no longer glows and an accessory rail on the dust cover. The pistol includes a single magazine. (88825-43D33563) {MODERN} (175/275)
1307. **SMITH & WESSON SW40VE SEMI-AUTO PISTOL** serial #PDV5267, 40 S&W, 4" barrel with an excellent bore. The stainless steel surfaces rate excellent as do the polymer surfaces of the frame. The pistol features three dot sights and an accessory rail on the dust cover. The pistol includes a single magazine. This gun appears to have seen little use. (88825-49D33671) {MODERN} (200/300)
1308. **GLOCK MODEL 27 GEN 3 SEMI-AUTO PISTOL** serial #EUH583US, 40 S&W, 3 1/4" barrel with an excellent bore. The metal surfaces retain about 98% Tenifer finish with light edge wear and scratches and the polymer frame rates excellent. The pistol features three dot night sights from TruDot that no longer glow and the slide stop is an unmarked stainless steel slightly enlarged aftermarket replacement for more positive slide release. This sub-compact pistol will be great for concealed carry. No magazine is provided. (88826-28S21295) {MODERN} (300/500)
1309. **GLOCK MODEL 22 GEN 2 SEMI-AUTO PISTOL** serial #BCW128US, 40 S&W, 4 3/8" barrel with an excellent bore. The metal surfaces retain about 97% Tenifer finish with scattered high edge wear and handling marks. The polymer frame rates about very good with scattered light handling wear and a few minor scuffs. The pistol features three dot night sights by Trijicon that no longer glow. A good all-around gun for defense, sport and shooting. No magazine is included. (88826-26S21293) {MODERN} (250/450)
1310. **RUGER MODEL P85 SEMI-AUTO PISTOL** serial #301-17489, 9mm, 4 1/2" barrel with an excellent bore. The metal surfaces retain about 97% original blue and anodized finishes with scattered light oxidation blemishes, edge wear and handling marks. The black polymer factory grips with horizontal grooves and Ruger Phoenix logo rate excellent. The pistol features three dot sights and ambidextrous slide mounted de-cocker / safeties. The pistol includes a single fifteen round magazine. This pistol has not had the Mark II safety update and should be returned to Ruger before use. (88825-40D32742) {MODERN} (200/400)
1311. **RUGER LC9 SEMI-AUTO PISTOL** serial #32527746, 9mm, 3 1/16" barrel with an excellent bore. The metal surfaces retain about 98% original blue with scattered light scratches and high edge wear. The polymer frame rates about excellent with a few light compressed diamond points in the left grip area. The pistol features three dot Novak style sights, frame mounted thumb safety, loaded chamber indicator and double action only mechanism. The pistol includes a single factory magazine. (88826-36S21283) {MODERN} (200/400)
1312. **SMITH & WESSON BODYGUARD 380 SEMI-AUTO PISTOL** serial #EAS4731, 380 ACP, 2 1/2" barrel with an excellent bore. The metal surfaces retain about 99% original black Melonite finish and the polymer frame rates excellent. The pistol has a number of features for defensive carry including an integrated Insight Technologies laser sight, manual safety, black serrated ramp front sight, Novak style rear sight and double action only mechanism. The pistol includes a single magazine. (88826-15S21174) {MODERN} (200/400)
1313. **TAURUS PT-24/7 SEMI-AUTO PISTOL** serial #NXH16310, 45 ACP, 4 1/4" barrel with an excellent bore. The metal surfaces retain about 99% original blue finish and the polymer frame rates excellent. The pistol features a picatinny style accessory rail on the dust cover and three dot sights. The pistol includes a single twelve round factory magazine. (88825-45D33763) {MODERN} (250/450)
1314. **TAURUS PT-92 SEMI-AUTO PISTOL** serial #TID80335, 9mm, 5" barrel with an excellent bore. The metal surfaces retain about 50% original satin nickel finish with most of the loss to the frame, a mottled mix of gray and nickel, in addition to edge wear, scratches and other handling marks. The smooth walnut factory grips with silver Taurus medallions rate about good with scattered dents, dings and scratches. The pistol features three dot drift adjustable sights and ambidextrous frame mounted thumb safeties for condition one or two carry. It includes a single fifteen round magazine. (88825-36D33703) {MODERN} (100/200)
1315. **TAURUS PT-22 SEMI-AUTO PISTOL** serial #AQA1956, 25ACP, 2 3/4" barrel with an excellent bore. The metal surfaces retain about 98% original blue and anodized finishes with a few scattered light scratches, limited edge wear and handling marks. The smooth rosewood factory grips rate very good with light scratches. The pistol features fixed sights, frame mounted thumb safety, spurless hammer and double action only. It includes a single factory magazine. A nice little pocket pistol for defense. (88825-35D34197) {MODERN} (150/250)
1316. **TAURUS PT-25 SEMI-AUTO PISTOL** serial #DVK34402, 25ACP, 2 3/4" barrel with an excellent bore. The metal surfaces retain about 99% original blue and anodized finishes with a few scattered light scratches, limited edge wear and handling marks. The pistol is accented with gold plated controls and grip screws. The magazine release and thumb safety show light gold wear but the rest are excellent. The smooth rosewood factory grips rate excellent. The pistol features fixed sights, frame mounted thumb safety, spurless hammer and double action only. It does not include a magazine. A nice little pocket or purse pistol with a little panache for defense. (88826-27S21294) {MODERN} (150/250)
1317. **RUGER P95 DC SEMI-AUTO PISTOL** serial #314-35838, 9mm, 3 7/8" barrel with an excellent bore. The stainless steel surfaces rate about excellent but the polymer frame rates about very good with a few scattered light dents, dings and scratches. The pistol features three dot sights and ambidextrous slide mounted de-cockers. The pistol includes a single Ramline magazine. (88825-6D33525) {MODERN} (200/400)
1318. **RUGER SR9C COMPACT SEMI-AUTO PISTOL** serial #336-18202, 9mm, 3 1/2" barrel with an excellent bore. The stainless steel surfaces rate near excellent with a few minor handling marks and oxidation stains. The polymer frame also rates excellent. The pistol features adjustable three dot sights, ambidextrous frame mounted thumb safeties, loaded chamber indicator and trigger with articulated safety lever. The pistol includes a single factory SR9C magazine. Also included is a H&K45 hard case, H&K manual, medium interchangeable backstrap for the H&K pistol, cable lock with a pair of keys and assorted paperwork. Obviously, the wrong box was sent with the gun but it is still usable. This gun has seen little use and would make a great concealed carry or home defense gun. (8826-35S21289) {MODERN} (250/450)

1319. **RUGER MK II SEMI-AUTO TARGET PISTOL** serial #215-98389, 22 LR, 5 1/2" bull barrel with an excellent bore. This 1990 made pistol retains about 90% plus original blue finish with the grip frame thinning to pewter, limited edge wear and scratches. The checkered Delrin grips with single silver Ruger Phoenix rate about good with no wear on the right panel but the left panel has several areas deformed from a possible chemical contact. The pistol features an undercut Patridge front sight and black blade rear sight. The pistol includes a factory box correctly end labeled to the gun but un-numbered (it was later handwritten inside the box), an original factory magazine, unmarked aftermarket magazine, manual and paperwork. A great gun for training, practice, plinking or hunting. (88816-15) {MODERN} (150/250)
1320. **RUGER MK III SEMI-AUTO TARGET PISTOL** serial #227-22745, 6 7/8" barrel with an excellent bore. This lovely 2005 made pistol appears as new in the box. The metal surfaces retain about 99% original blue finish. The checkered Delrin factory grips with single silver Ruger Phoenix on a red background medallion rate excellent. The pistol features an undercut Patridge front sight, adjustable black blade rear sight, frame mounted magazine release, thumb safety, loaded chamber indicator and it is drilled and tapped for optical sight base. The pistol includes a factory hard case that is correctly end labeled and numbered to the gun, a pair of factory magazines, Weaver style scope base, a pair of internal lock keys, padlock with a pair of keys, manual and paperwork. A great gun for training, practice, target shooting or hunting. (88816-11) {MODERN} (300/500)
1321. **RUGER MK II SEMI-AUTO GOVERNMENT TARGET MODEL PISTOL** serial #218-77394, 22 LR, 6 7/8" bull barrel with an excellent bore. This 1997 made pistol is fashioned after the model provided to the U.S. Government for training. It retains about 99% original blue finish with a small oxidation blemish on the right side, limited high edge wear and some scattered light scratches. The checkered Delrin grips with single silver Ruger Phoenix rate near excellent with a few light handling marks. The pistol features an undercut Patridge front sight and black blade rear sight. The pistol includes a factory hard case correctly end labeled and numbered to the gun, an original factory magazine and factory test target numbered to the gun. The chamber was swaged rather than cut to provide better accuracy. This is a classic bullseye pistol. (88816-14) {MODERN} (300/500)
1322. **RUGER MK III SEMI-AUTO TARGET PISTOL** serial #227-97375, 6 7/8" barrel with an excellent bore. This 2008 made pistol appears as new in the box. The metal surfaces retain about 99% original blue finish. The checkered Delrin factory grips with single silver Ruger Phoenix on a red background medallion rate excellent. The pistol features an undercut Patridge front sight, adjustable black blade rear sight, frame mounted magazine release, thumb safety, loaded chamber indicator and it is drilled and tapped for optical sight base. The pistol includes a factory hard case that is correctly end labeled and numbered to the gun, a pair of factory magazines, Weaver style scope base, a pair of internal lock keys, padlock with a pair of keys, fired case, manual and paperwork. A great gun for formal or informal target shooting. (88816-13) {MODERN} (300/500)
1323. **HIGH STANDARD DURA-MATIC M-101 SEMI-AUTO PISTOL** serial #502285, 22 LR, 6 1/2" barrel with an excellent bore. This pistol retains about 95% non-factory reapplied blue finish with oxidation blemishes mostly on the triggerguard and forward section of frame. The surfaces show scattered light to moderate pitting under the later finish in addition to other handling marks. The diamond checkered one-piece synthetic grips with slight finger rests rate about excellent with few minor handling marks. The pistol features a Patridge front sight and drift adjustable rear sight. It includes a single factory magazine. It should make a good shooter. (88825-12D34009) {C&R} (100/200)
1324. **THOMPSON CENTER CONTENDER SINGLE SHOT PISTOL** serial #347094, 45 Colt / 410 bore, 10" choked heavy barrel with an excellent bore. The metal surfaces retain about 98% original blue with light edge wear on the muzzle and triggerguard along with scattered light scratches. The smooth walnut factory grip with rubber cushion back rates very good with scattered handling marks. The walnut factory forend rates good with scattered scuffs, dings and flaking finish. The pistol features a factory Patridge front sight, adjustable rear sight, hammer mounted safety/selector and screw-in choke for shotshell use. These are great guns for a variety of game or a little fun aerial practice. (86520-300) {MODERN} [Richard "Stretch" Kennedy Collection] (200/400)
1325. **THOMPSON CENTER G2 CONTENDER SINGLE SHOT PISTOL** serial #G19087, 223 Remington, 10" heavy barrel with an excellent bore. The metal surfaces retain about 99% original blue with few light scratches, limited edge wear and minor oxidation stains. The smooth rubber factory finger groove grip rates very good to excellent with light handling marks. The replacement Pachmayr rubber forend rates near excellent with minor handling wear but the forend screw and escutcheon are in need of attention. The pistol features a factory Patridge front sight, adjustable rear sight, hammer mounted safety/selector and new G2 style mechanism that allows the hammer to be cocked and de-cocked without resetting the sear. Add a scope and it should be a real tack driver. (86520-232) {MODERN} [Richard "Stretch" Kennedy Collection] (300/500)
1326. **COLT FRONTIER SCOUT DUAL TONE SINGLE ACTION REVOLVER** serial #15578Q, 22 LR, 4 3/4" barrel with an excellent bore. This 1958 made revolver retains about 95% original blue with most of the loss to high edge wear, thinning finish on the barrel and scattered scratches. The in-the-white frame rates very good to excellent with light handling marks. The grips are smooth hardwood with Rampant Colt in an oval on the left panel and rate about very good to excellent as re-varnished with a few light chips on the base of the left panel. Timing and lock up are excellent. The dual tone "Q" suffix guns were only made for two years. (86520-802) {MODERN} [Richard "Stretch" Kennedy Collection] (300/500)
1327. **COLT POLICE POSITIVE REVOLVER** serial #164754, 32 Colt New Police (S&W Long), 4" barrel with an excellent bore. This 1920 made gun retains about 95% original blue with most of the loss to thinning backstrap and cleaned oxidized pitting on one chamber in addition to scattered light handling marks. The un-numbered checkered hard rubber factory fleur-de-lis grips with stylized "C" around the escutcheons rate excellent with light handling wear. Timing is slightly off in single action mode but lock up is good. (86520-2002) {C&R} [Richard "Stretch" Kennedy Collection] (250/450)
1328. **COLT POLICE POSITIVE REVOLVER** serial #156506, 32 Colt New Police (S&W Long), 4" barrel with a near excellent bore exhibiting a few scattered oxidation blemishes and pits. This 1919 made gun retains about 95% original blue with the grip frame starting to thin, scattered oxidation blemishes and light handling marks. The checkered hard rubber factory fleur-de-lis grips with stylized "C" around the escutcheons are numbered to the gun and rate fair to good with light handling wear and a shallow 5/8" long chip missing from the toe of the left panel. Timing is slightly off in single action mode but lock up is good. (86520-2588) {C&R} [Richard "Stretch" Kennedy Collection] (150/350)
1329. **COLT POLICE POSITIVE SPECIAL REVOLVER** serial #43265, 38 Special, 4" barrel with a near excellent bore exhibiting scattered very light oxidized pinprick pits. This 1911 made gun retains about 85% original blue with the grip frame a mix of pewter and purple, thinning finish on the frame, high edge wear and handling marks. The checkered hard rubber factory grips with "COLT" in an oval are numbered to another gun and rate very good to excellent with a few light dings. Timing and lock up are good and the sideplate has the early Rampant Colt on a stylized "C". (86520-2438) {C&R} [Richard "Stretch" Kennedy Collection] (250/450)
1330. **BERETTA MODEL 950B MINX SEMI-AUTO PISTOL** serial #H00663, 22 Short, 3 3/4" barrel with an excellent bore. The metal surfaces of this 1968 proof dated pistol retain about 96% original blue and anodized finishes with scattered light scratches, high edge wear, oxidation blemishes and minor pinprick pitting. The checkered synthetic factory grips with Beretta logo rate very good to excellent with light scuffs and dings. This is the earlier model 950 single action semi-auto without the manual thumb safety but still utilizes the tip-up barrel. It includes a single magazine. (86520-203) {MODERN} [Richard "Stretch" Kennedy Collection] (100/200)



1331. **COLT POLICE POSITIVE REVOLVER** serial #161083, 32 Colt New Police (S&W Long), 4" barrel with a near excellent bore exhibiting a few minor pits but there is a bulge about 1/2" from the muzzle. The metal surfaces of this 1920 manufactured revolver retain about 80% original blue with scattered oxidation blemishes, pitting, edge wear, handling marks and a few light dings. The checkered hard rubber factory fleur-de-lis grips with stylized "C" around the escutcheons are numbered to the gun and rate about good with light handling marks and a shallow 1/4" flake missing from the toe of the left panel. Timing and lock up are good. (86520-2074) {C&R} [Richard "Stretch" Kennedy Collection] (100/200)
1332. **COLT POLICE POSITIVE REVOLVER** serial #161895, 32 Colt New Police (S&W Long), 4" barrel with a near excellent bore exhibiting a few minor stray oxidation blemishes. The metal surfaces of this 1920 manufactured revolver retain about 70-75% original blue with moderate edge wear, grip frame worn to pewter, scratches and light oxidation stains. The checkered hard rubber factory fleur-de-lis grips with stylized "C" around the escutcheons are numbered to the gun and rate about fair with light handling marks and an approximately 1/4" chip missing from each panel. Timing is off in single action mode but lock up is good. (86520-2503) {C&R} [Richard "Stretch" Kennedy Collection] (100/200)
1333. **COLT COBRA DOUBLE ACTION REVOLVER** serial #10025LW, 38 Special, 4" barrel with an excellent bore. This 1952 made revolver retains about 60% original blue and anodized finishes with the grip frame worn to pewter, the bottom of the triggerguard thinned, moderate edge wear, sides of the barrel and topstrap worn to gunmetal gray plus scattered light handling marks. The checkered Coltwood factory synthetic grips rate about good with moderate wear to the diamond points plus handling marks. This gun spent some time in a holster but still functions well and should make a good shooter. (86520-3524) {C&R} [Richard "Stretch" Kennedy Collection] (250/450)
1334. **COLT OFFICERS MODEL TARGET REVOLVER** serial #291520, 38 Special, 6" barrel with a frosted bore. The metal surfaces of this 1908 made revolver retain about 85% non-factory reapplied blue finish with the grip frame worn to brown, thinning finish, high edge wear and handling marks. The diamond checkered walnut factory target grips are assembly numbered to the gun and rate about good as lightly re-varnished with several dings and chips at the base, moderately worn diamond points and handling marks. The gun features a factory elevation adjustable Patridge front sight and windage adjustable rear sight. Timing is off in single action mode but lock up remains good. (86520-423) {C&R} [Richard "Stretch" Kennedy Collection] (200/400)
1335. **COLT MODEL 1908 POCKET HAMMERLESS SEMI-AUTO PISTOL** serial #33844, 380 ACP, 3 3/4" barrel with a lightly frosted bore. The metal surfaces of this 1918 made pistol retain about 40% original blue with the slide worn and lightly cleaned to mostly pewter, grip frame gunmetal gray, scattered pitting and scratches. Some of the loss appears to be from blood protein or chemical contact. The checkered hard rubber grips with Rampant Colt and "Colt" in a straight banner rate very good to excellent with light diamond point wear. A two-tone factory marked magazine is included. (86520-2070) {C&R} [Richard "Stretch" Kennedy Collection] (200/400)
1336. **COLT WOODSMAN TARGET MODEL SEMI-AUTO PISTOL** serial #61645, 22 LR, 4 1/2" replacement factory straight taper sport barrel with an excellent bore. Made in 1928 this pistol retains about 70% original blue with moderate to heavy surface wear on the slide and forward portion the frame, grip frame toned to pewter, silvering at the muzzle and handling marks. The replacement checkered white synthetic grips by Franzite with silver Franzite medallions rate near excellent with minor diamond point wear and soiling. The pistol features serrated ramp front sight, replacement fixed rear sight and includes a factory two-tone magazine. It should make a fun little shooter. (86520-2031) {MODERN} [Richard "Stretch" Kennedy Collection] (150/250)
1337. **COLT MODEL 1908 VEST POCKET HAMMERLESS SEMI-AUTO PISTOL** serial #5463, 25 ACP, 2 1/8" barrel with a very lightly frosted bore. This second-year production (1909) pistol retains about 60% original blue with moderate edge wear, oxidation stains, pitting and handling marks, heaviest on the slide. There are trace case-hardened colors on trigger but the grip safety and thumb safety have toned to brown. The checkered hard rubber grips with a Rampant Colt on a stylized "C" rate very good overall with light diamond point wear. The tiny pistol includes a single Colt marked magazine that has later added blue finish. (86520-4108) {C&R} [Richard "Stretch" Kennedy Collection] (175/275)
1338. **HIGH STANDARD MODEL G380 SEMI-AUTO PISTOL** serial #7383, 380 ACP, 5" barrel with an excellent bore. This gun is currently disassembled but all parts appear to be present. The metal surfaces retain about 75% original blue with the grip frame toned to pewter, moderate high edge wear, scattered oxidation and pitting, plus handling marks. The checkered hard rubber factory grips rate about very good plus with very little wear but a few light scuffs and dings. Also included is a single two-tone magazine. (86520-2003) {C&R} [Richard "Stretch" Kennedy Collection] (100/200)
1339. **REMINGTON NEW MODEL CARTRIDGE CONVERSION REVOLVER** serial #14240, 32 RF, 3 1/2" octagon barrel with a lightly oxidized and pitted bore. The metal surfaces are mostly brown with some strong traces of original blue on the barrel and the iron triggerguard frame. They also show oxidation stains, pitting, a few dings and scratches. The smooth walnut grips rate about very good as refinished with light wear, scratches and dents. There are numbers on the back of the grips but they have been written over and are not legible. The cylinder and cylinder breech cover are numbered "846" and the barrel is correctly numbered to the gun. The gun still functions and remains in very good condition overall. (86520-990) {ANTIQUUE} [Richard "Stretch" Kennedy Collection] (250/350)
1340. **SMITH & WESSON MODEL 10-6 MILITARY & POLICE REVOLVER** serial #2D45577, 38 Special, 4" pinned heavy barrel with an excellent bore. The metal surfaces retain about 90% original blue finish with the backstrap toned to brown, high edge wear, turn ring on the cylinder and scratches. The service trigger and hammer retain bold case-hardened colors with light operational wear. The checkered walnut factory square butt Magna grips with silver S&W medallions are numbered to the gun and rate very good showing light handling marks and flaking finish. Timing and lock up are good. These are great guns to learn the art of double action shooting and only need hand filling grips or a grip adaptor to complete the package. (86520-2424) {MODERN} [Richard "Stretch" Kennedy Collection] (175/375)
1341. **SMITH & WESSON MODEL 65-1 MILITARY & POLICE REVOLVER** serial #1D35189, 357 Magnum, 4" pinned heavy barrel with an excellent bore. The polished stainless steel surfaces rate very good to excellent with scattered light scratches, a few small dings on the frame at the barrel juncture and a turn ring on the recessed cylinder. The service trigger and hammer retain full hard chrome finish. The smooth replacement #18 Ajax faux ivory square butt grips rate excellent. Timing and lock up remain excellent. A great home defense gun. (86520-296) {MODERN} [Richard "Stretch" Kennedy Collection] (200/400)
1342. **SMITH & WESSON MODEL 12-2 AIRWEIGHT MILITARY & POLICE REVOLVER** serial #2D48857, 38 Special, 2" pinned barrel with an excellent bore. The metal surfaces retain about 90% original blue and anodized finishes with most of the loss to the cylinder, now a mottled mix of blue and pewter, in addition to heavy wear on the topstrap, thinning finish on the frame and a few handling marks. The service hammer and trigger retain bold case-hardened colors with light operational wear. The un-numbered checkered walnut factory round butt Magna grips with silver S&W medallions rate very good with handling marks and light wear to the finish. The gun still times and locks up correctly and would make a great concealed carry gun. (86520-260) {MODERN} [Richard "Stretch" Kennedy Collection] (200/400)
1343. **SMITH & WESSON MODEL 10-7 MILITARY & POLICE REVOLVER** serial #12D5278, 38 Special, 2" barrel with an excellent bore. The metal surfaces retain about 97% original blue finish with scattered light freckling, scratches and a turn ring on the cylinder. The service hammer and smooth combat trigger retain robust case-hardened colors with light operational wear and minor freckling. The checkered walnut factory round butt Magna grips with silver S&W medallions rate very good with light scratches and dents. The gun still functions mechanically and would make a good personal defense arm. (86520-4074) {MODERN} [Richard "Stretch" Kennedy Collection] (200/400)

**1344. SMITH & WESSON DOUBLE ACTION TOP-BREAK REVOLVER WITH AMERICAN EXPRESS COMPANY MARKINGS**

serial #433005, 38 S&W, 3 1/4" barrel with an excellent bore. This fourth model revolver retains about 97% original nickel plate and blue finish with scattered light oxidation blemishes in addition to fine scratches from light cleaning on the barrel, minor pitting on the trigger-guard, turn ring on the cylinder and other handling marks. Beautiful rich case-hardened colors remain on the hammer and trigger with light operational wear. The diamond checkered factory hard rubber grips with S&W logo rate about excellent with very light handling marks. The grips and all appropriate parts are correctly numbered to the gun, timing and lockup are excellent and the barrel to frame fit is as tight as the day it left Springfield. The backstrap is marked "Am. Ex. Co. 1289". An excellent condition fourth model with some interesting provenance. (86520-2046) {C&R} [Richard "Stretch" Kennedy Collection]



**1344**

**1345. SMITH & WESSON DOUBLE ACTION HAMMERLESS TOP-BREAK REVOLVER** serial #181944, 38 S&W, 3 1/4" barrel with an excellent bore. This fourth model "New Departure" revolver retains about 85% original blue with the heaviest loss to the barrel and cylinder in addition to scattered high edge wear, minor oxidation stains, handling marks and a turn ring on the cylinder. The diamond checkered factory hard rubber grips with S&W logo rate about good with light handling wear but the base of the left grip panel has a 5/8" chip missing. The grips and all appropriate parts are correctly numbered to the gun, timing and lock up remain excellent and the barrel to frame fit is tight. (86520-2053) {C&R} [Richard "Stretch" Kennedy Collection] (200/400)

**1346. IVER JOHNSON MODEL 1900 DOUBLE ACTION REVOLVER** serial #B7411, 32 CF, 4 1/2" octagon barrel with a lightly oxidized and pitted bore. The metal surfaces of this medium-size solid frame revolver retain about 85% original nickel plate and blue finishes with scattered oxidation blemishes, flaking and worn plating, blued triggerguard wearing to purple and handling marks. The hammer and trigger are worn to gray with a hint of case-hardened colors on the trigger. The checkered factory extended hard rubber target grips with Iver Johnson logo around the escutcheons and owl head at the top rate about fair with minimal wear but the top back of the right panel is missing a 3/4" plus chip. The gun still functions mechanically. (86520-2053) {C&R} [Richard "Stretch" Kennedy Collection] (40/80)

**1347. UNMARKED BELGIAN DOUBLE ACTION REVOLVER** serial #9224, .30 CF, 2 11/16" octagon barrel with a near excellent bore exhibiting a few light pits and oxidation stains. The metal surfaces have been very lightly cleaned to pewter with stains from oxidation, pitting, handling marks and traces of original blue on the barrel. The checkered wood grips rate good plus with light diamond point wear and handling marks. The grips and cylinder are assembly numbered to the gun. The gun features a frame mounted thumb safety, lanyard loop and still functions. (86520-4495) {C&R} [Richard "Stretch" Kennedy Collection] (100/200)

**1348. V. BERNARDELLI BABY MODEL HAMMERLESS VEST POCKET SEMI-AUTO PISTOL** serial #8612, 22 Short, 2 1/8" barrel with an excellent bore. This 1961 proof dated pistol retains about 90% plus original blue with most of the loss due to lightly cleaned oxidized pitting on the slide from possible blood protein along with light high edge wear and scratches. The checkered synthetic grips with Bernardelli logos rate very good to excellent with light handling wear. The pistol features a manual safety, fixed sights and includes a single 22 short magazine. (86520-3051) {C&R} [Richard "Stretch" Kennedy Collection] (75/150)

**1349. FROMMER LILIPUT SEMI-AUTO PISTOL BY F.E.G.** serial #418226, 25 ACP, 2 1/16" with a very lightly frosted and bulged bore. The metal surfaces retain about 95% original blue with some scattered light freckling but most of the loss due to partially cleaned oxidized pitting at the muzzle end of the slide on the left. The slightly warped checkered hard rubber grips with F.E.G. logo rate fair with a tiny flake on the right panel and moderate flaking on the left. The pistol includes a single magazine and appears to still function. (86520-3230) {C&R} [Richard "Stretch" Kennedy Collection] (100/200)

**1350. J. STEVENS NO. 40 NEW MODEL POCKET RIFLE** serial #14753, 22 LR, 15" part-round part-octagon barrel with a lightly pitted and oxidized bore. The barrel is brown with the occasional hint of original blue with scattered handling marks. The receiver has about 85% original nickel with most of the loss to scattered flaking and oxidation blemishes. The hammer and trigger have strong Nitre blue with light oxidation stains and handling wear. The smooth walnut factory grips are numbered to the gun and rate very good as lightly re-varnished with scattered light dents. Barrel to frame fit has slight play, the grip is cut for the shoulder stock and the folding ladder rear sight and globe front are present. (86520-2135) {C&R} [Richard "Stretch" Kennedy Collection] (100/200)

**1351. UNIQUE MODEL E.4 SEMI-AUTO PISTOL** serial #519301, 22 Short, 7" barrel with an excellent bore and built in muzzle brake. The metal surfaces retain about 97% original blue and anodized finishes with high edge wear, thinning finish on the knuckle and scratches. The one-piece checkered synthetic grips are separated from the gun but provided along with the four screws and rate poor with a substantial chunk of the left side missing and exhibiting cracking from shrinkage. The rear sight is windage adjustable and the serrated ramp style front sight adjustable for elevation. Also included is a single magazine. (86520-1006) {C&R} [Richard "Stretch" Kennedy Collection] (200/400)

**1352. DEUTSCHE WERKE ERFURT ORTGIES VEST POCKET SEMI-AUTO PISTOL** serial #113104, 25 ACP, 2 3/4" barrel with an excellent bore. The metal surfaces retain about 98% original nickel plate with scattered fine scratches, light oxidation stains on the frame around the grips and limited flaking. The Nitre blue trigger retains bold color on the sides with the face worn to brown. The smooth walnut factory grips with Ortgies and DWE medallions rate good to very good with light dents, dings and scratches. The pistol includes a single magazine. (86520-3228) {C&R} [Richard "Stretch" Kennedy Collection] (150/250)

**1353. BERETTA MODEL 950B MINX SEMI-AUTO PISTOL** serial #C81159, 22 Short, 3 3/4" barrel with an excellent bore. The metal surfaces of this 1957 proof dated pistol retain about 99% original blue and anodized finishes with light handling wear. The checkered synthetic factory grips with Beretta logo rate excellent. This is the earlier model 950 single action semi-auto without the manual thumb safety but still utilizes the tip-up barrel. It includes a single magazine. (86520-666) {C&R} [Richard "Stretch" Kennedy Collection] (100/200)

**1354. BERETTA MODEL 948 SEMI-AUTO PISTOL** serial #052766N, 22 LR, 4 1/2" barrel with an excellent bore. This 1955 dated pistol retains about 50% original blue and anodized finishes with the grip frame worn to pewter and the remaining frame a mix of gray and pewter. The barrel is brown/purple color with a small area on the bottom near the muzzle showing light tool marks in addition to high edge wear and handling marks. The checkered synthetic factory grips with Beretta name across the tops rate very good to excellent with light handling marks and wear. The pistol includes a single unmarked magazine with finger extension floor plate. It should be a fun little gun to shoot. (86520-842) {C&R} [Richard "Stretch" Kennedy Collection] (25/50)

**1355. HIGH STANDARD MODEL R-108 SENTINEL REVOLVER** serial #1991108, 22 LR, 2 3/8" barrel with an excellent bore. The metal surfaces retain about 98% original blue and anodized finishes with scattered light scratches, turn ring on the cylinder and "HLF 6-30-69" scratched on the butt / backstrap. The checkered synthetic grips rate excellent. The revolver features a serrated ramp front sight and drift adjustable rear sight. (86520-2467) {MODERN} [Richard "Stretch" Kennedy Collection] (200/400)

**1356. ASTRA MODEL 2000 CUB SEMI-AUTO PISTOL** serial #171010, 22 Short, 2 1/4" barrel with an excellent bore. The metal surfaces of this 1967 proof dated pistol retain about 60% original blue finish with the grip frame worn to gray, moderate high edge wear, scratches, pitting and minor oxidation blemishes. The checkered synthetic grips with the Astra logo and model name "Cub" rate about excellent. The pistol includes a single magazine. This is the same gun Colt sold as the Junior in the 1950's and 1960's until the GCA '68 stopped importation. (86520-3319) {C&R} [Richard "Stretch" Kennedy Collection] (75/150)

1357. **COLT PRE-WOODSMAN SEMI-AUTO PISTOL** serial #9870, 22 LR, 6 5/8" pencil barrel with a moderately oxidized and pitted bore. The metal surfaces of this 1919 made gun retain about 50% original blue with moderate to heavy holster wear on the edges and flats, pitting, scratches and a few oxidation blemishes. The diamond checkered walnut factory grips rate about fair to good with diamond point compression, dings, scratches and a moderately sanded section on the right panel butt areas probably to repair a heavy ding. The pistol features the elevation adjustable bead front sight and "U" notch windage adjustable rear sight. No magazine is provided. (86520-2462) {C&R} [Richard "Stretch" Kennedy Collection] (200/400)
1358. **ASTRA CONSTABLE SEMI-AUTO PISTOL** serial #1197701, 22 LR, 3 1/2" barrel with an excellent bore. This gun remains in excellent condition with about 99% original blue with minor edge wear. The checkered synthetic wraparound factory grips rate near excellent with minor handling marks. The pistol has a windage adjustable rear sight, slide mounted decocker/safety and frame mounted slide stop. It includes a single unmarked magazine. It should make a good trainer for a full-size DA/SA gun with similar features. (86520-2901) {MODERN} [Richard "Stretch" Kennedy Collection] (200/400)
1359. **REISING TARGET AUTOMATIC SEMI-AUTO PISTOL** serial #10856, 22LR, 6 3/4" barrel with an excellent bore. The metal surfaces of this New York, N.Y. addressed pistol retain about 50% original blue finish with strong color on the barrel but the slide and most of the frame is gunmetal gray along with edge wear on the barrel corners, scattered light scratches, a few very light dings and oxidation blemishes. The checkered brown hard rubber "Bear" grips rate very good to excellent with light handling marks. The button on the rotating takedown lever is missing but it is still usable with the point of a small non-marring tool. The gun is partially disassembled but all parts are present and the magazine is included. (86520-2502) {C&R} [Richard "Stretch" Kennedy Collection] (100/300)
1360. **RUGER OLD MODEL BEARCAT REVOLVER** serial #37022, 22 LR, 4" barrel with an excellent bore. The metal surfaces of this 1964 made gun retain about 75% original blue and anodized finishes with most of the loss to the barrel and ejector rod housing which are toning to brown in addition to high edge wear and handling marks. The smooth walnut grips with silver Ruger Phoenix medallions rate about very good with light scratches and dents, mostly on the butt. The little revolver still functions correctly and should make a great trail gun, plinker or trainer. The transfer bar safety update has not been performed on this gun. (86520-968) {C&R} [Richard "Stretch" Kennedy Collection] (100/200)
1361. **HIGH STANDARD MODEL R-108 SENTINEL REVOLVER** serial #2054982, 22 LR, 2 3/8" barrel with an excellent bore. The metal surfaces retain about 96% original blue and anodized finishes with scattered light scratches, turn ring on the cylinder, scratches and oxidation blemishes. The checkered synthetic grips rate excellent. The revolver features a serrated ramp front sight and drift adjustable rear sight. (86520-449) {MODERN} [Richard "Stretch" Kennedy Collection] (200/400)
1362. **LLAMA MODEL XV SEMI-AUTO PISTOL** serial #581809, 22 LR, 3 5/8" barrel with an excellent bore. The metal surfaces of this 1973 proof dated pistol retain about 98% original blue finish that is fading with light high edge wear and scattered scratches. The checkered finger rest factory grips with Llama logo rate about very good to excellent with light scratches and scuffs. The pistol is a miniature clone of the model 1911A1 with a few changes that include a serrated solid rib, windage adjustable rear sight, external extractor and others, the rest being basic 1911A1. The pistol includes a single factory magazine. (86520-319) {MODERN} [Richard "Stretch" Kennedy Collection] (200/400)
1363. **REPLICA ARMS COLT MODEL 1862 POLICE PERCUSSION REVOLVER BY UBERTI** serial #32994, .36 cal., 4 1/2" barrel with a moderate to heavy oxidized bore. The metal surfaces retain about 98% original blue and case-hardened colors with scattered light scratches and freckling. The brass grip frame has tarnished to ochre but rates excellent with light handling wear. The smooth one-piece walnut factory grips rate very good to excellent with a few light dents and dings. The gun still times and locks up correctly. (86520-3872) {ANTIQUE} [Richard "Stretch" Kennedy Collection] (25/75)
1364. **SMITH & WESSON MODEL 65-3 MILITARY & POLICE REVOLVER** serial #30D2637, 357 Magnum, 4" heavy barrel with an excellent bore. The polished stainless steel surfaces rate about excellent with a few scattered light scratches and a turn ring on the cylinder. The service trigger and hammer retain full hard chrome finish. The checkered walnut factory Magna grips with silver S&W medallions rate about excellent with a few light handling marks. Timing and lock up remain excellent. A great home defense or field gun. (86520-118) {MODERN} [Richard "Stretch" Kennedy Collection] (250/450)
1365. **COLT FOURTH MODEL THUER DERINGER** 22 Short, 2 1/2" barrel with an excellent bore. The frame of this pre-1968 Deringer retains 99% nickel plate that has clouded on the backstrap and the barrel has worn to a mix of blue and pewter with about 90% remaining. The smooth walnut factory grips rate very good to excellent with light handling wear. There is slight play in the barrel to frame fit but the mechanism remains functional overall. (86520-2062) {C&R} [Richard "Stretch" Kennedy Collection] (40/80)
1366. **SMITH & WESSON MODEL 10-6 MILITARY & POLICE REVOLVER** serial #C643841, 38 Special, 4" pinned heavy barrel with an excellent bore. This mid-1960's made revolver retains about 95% original blue finish with high edge wear, muzzle of the barrel toned to pewter, light scratches, minor freckling and a turn ring on the cylinder. The service trigger and hammer retain bold case-hardened colors with light operational wear. The replacement checkered rubber Pachmayr Presentation grips with open backstrap and finger grooves rate about excellent. Timing and lock up are excellent. If you want to try your hand at double action revolver shooting, this gun is ready to go as is. (86520-358) {MODERN} [Richard "Stretch" Kennedy Collection] (200/400)
1367. **SMITH & WESSON 32 DOUBLE ACTION TOP-BREAK REVOLVER** serial #113493, 32 S&W (Short), 3" barrel with an excellent bore. The metal surfaces retain about 95% original nickel plate and blue finishes with most of the loss to scattered freckling in addition to a few pinprick pits, scratches and a turn ring on the cylinder. The trigger and hammer retain bold case-hardened colors with light operational wear and oxidation staining. The diamond checkered hard rubber factory grips with S&W logo rate about excellent. The grips and all appropriate parts are correctly numbered to the gun, barrel to frame fit is tight and it still times and locks up correctly. (86520-656) {ANTIQUE} [Richard "Stretch" Kennedy Collection] (200/400)
1368. **SMITH & WESSON 2ND MODEL SINGLE ACTION TOP-BREAK REVOLVER** serial #73437, 38 S&W, 3 1/4" barrel with a moderately oxidized and pitted bore. The metal surfaces retain about 80-85% original nickel plate with scattered oxidation stains on the barrel and frame plus heavy oxidation on the cylinder in addition to light handling marks and pitting. The hammer retains robust case-hardened colors with light operational wear and freckling. The diamond checkered factory hard rubber grips with S&W logo are numbered to the gun and rate about excellent. Timing and lock up are excellent, barrel to frame fit is tight and all appropriate parts are correctly numbered to the gun. (86520-453) {ANTIQUE} [Richard "Stretch" Kennedy Collection] (250/450)
1369. **SMITH & WESSON 2ND MODEL SAFETY HAMMERLESS TOP-BREAK REVOLVER** serial #102824, 32 S&W (Short), 3" barrel with an excellent bore. This gun retains excellent condition with a pair of cleaned oxidation stains on the right side of the barrel that exhibit a few light pits in addition to scattered handling marks for about 96% remaining original nickel plate and blue finishes. The hammer has beautiful full case-hardened colors and the triggerguard retains its deep blue original finish. The diamond checkered factory hard rubber grips are numbered to the gun and rate about excellent. Timing and lock up are excellent, barrel to frame fit is tight and all appropriate parts are correctly numbered to the gun. Overall, a nice condition New Departure revolver. (86520-2097) {C&R} [Richard "Stretch" Kennedy Collection] (250/450)

1370. **SMITH & WESSON MODEL 22/32 HEAVY TARGET HAND EJECTOR REVOLVER** serial #163709, 22 LR, 6" barrel with a lightly frosted bore. This regular production revolver based on the Bekeart pattern retains about 15-20% original blue with the strongest colors in the protected areas, the rest a mottled mix of blue, brown and pewter in addition to light handling wear, scattered light surface pitting and a turn ring on the cylinder. The case-hardened colors on the hammer and trigger are soft but visible with light operational wear. The diamond checkered walnut extension target grips with gold S&W medallions rate about good with light diamond point compression, handling marks, a small chip missing on the top front of the left panel and a series of small half-moon dings on the butts of both panels. The pencil number on the back of the grip is hard to read but the last three digits appear to be "709" and the butt of the right panel has the number "1589" stamped on it as used on the "Bekeart" models. The gun features a Paine bead front sight, adjustable rear sight, it still functions and all the appropriate parts are correctly numbered to the gun. This old gun probably spent some time on a trapper's belt "running his line" or perhaps a guide filling the larder in some remote hunting camp. (86520-2603) {C&R} [Richard "Stretch" Kennedy Collection] (200/400)
1371. **SMITH & WESSON MODEL 10-6 MILITARY & POLICE REVOLVER** serial #D460587, 38 Special, 4" pinned heavy barrel with an excellent bore. The metal surfaces retain about 95% original blue finish with light to moderate high edge and holster wear, a few light handling marks and a turn ring on the cylinder. The service hammer and trigger retain robust case-hardened colors with light operational wear. The checkered walnut factory square butt Magna grips with silver S&W medallions rate about good to very good with light scratches, scuffs and dents. The gun still times and locks up correctly and would make a great personal defense arm. (86520-2428) {MODERN} [Richard "Stretch" Kennedy Collection] (200/400)
1372. **SMITH & WESSON MODEL 66 COMBAT MAGNUM REVOLVER** serial #2K56082, 357 Magnum, 4" pinned heavy barrel with an excellent bore. The stainless steel surfaces rate about very good with scattered stains from lightly cleaned oxidation plus several oxidized areas of pitting on the topstrap near the barrel and on the triggerguard in addition to light scratches and a turn ring on the recessed cylinder. The service trigger and hammer retain full hard chrome finish with minor handling wear. The replacement checkered rubber Pachmayr Presentation grips rate about very good with little wear but light scuffing on the base of the left panel. The revolver features a white outline micro adjustable rear sight, stainless steel Baughman ramp front sight and it still times and locks up correctly. The Combat Magnums have always been great all-around revolvers. (86520-3980) {MODERN} [Richard "Stretch" Kennedy Collection] (300/500)
1373. **COLT ARMY SPECIAL REVOLVER** serial #320930, 41 Colt, 6" barrel with a lightly pitted bore. This 1910 made revolver retains about 70% fading blue with the grip frame worn to pewter, moderate edge wear, lightly cleaned oxidized pitting, handling marks and the usual turn ring on the cylinder. The hammer is mostly gray with the trigger still showing some Nitre blue in the protected areas. The grips are replacement faux stag marked #28 and believed to be by Jay Scott. They rate near excellent but have started to yellow from age. Timing and lock up are good. (86520-662) {MODERN} [Richard "Stretch" Kennedy Collection] (200/400)
1374. **U.S. MODEL 1917 REVOLVER BY COLT** serial #177977, 45 ACP / AR, 5 1/2" barrel with an excellent bore. The metal surfaces of this 1919 made revolver are gray with about 5% arsenal grade reapplied blue on the barrel and a few protected areas. The metal shows fairly even pinprick pitting with a few light oxidation stains and handling marks. The smooth unmarked walnut factory grips rate about good as lightly refinished with dents, scratches and dings present. The frame, cylinder, crane and ejector show a matching rework number and the cylinder is a replacement of earlier manufacture as the chambers have tapered shoulders in lieu of the later squared shoulder that provided correct headspace without the use of the clip. Timing is slightly off in single action mode but lock up is good, the extractor star is loose and tends to turn during ejection and needs attention, the lanyard loop is still present and the markings remain strong including Maj. Gilbert H. Stewart's inspection mark. A salty old war horse that has seen some use over the years. (86520-3948) {C&R} [Richard "Stretch" Kennedy Collection] (200/400)
1375. **COLT POLICE POSITIVE REVOLVER** serial #138388, 38 Colt New Police (S&W), 2" shortened barrel with a near excellent bore exhibiting a hint of frosting. The shortening of the barrel is non-factory. This 1922 made revolver retains about 50% original blue finish that has generally worn to gray / pewter over many of the surfaces along with high edge wear, handling marks and light pinprick pitting. The checkered fleur-de-lis square butt hard rubber factory grips with stylized "C" around the escutcheon rate excellent but are numbered to another gun. The gun still functions and the deep Nitre blue remaining on the trigger and hammer indicate they are replacements. (86520-3846) {MODERN} [Richard "Stretch" Kennedy Collection] (100/200)
1376. **COLT POCKET POSITIVE REVOLVER** serial #90687, 32 Colt New Police (S&W Long), 3 1/2" barrel with a lightly pitted bore. The metal surfaces of this 1920 made gun retain about 75% original blue with the grip frame and triggerguard toned to brown, high edge wear, scattered oxidation blemishes, the occasional pitting and a turn ring on the cylinder. The checkered hard rubber factory grips with "Colt" in an oval rate good to very good with most of the wear on the right panel at the base. Both grips are numbered to the gun and the gun still functions mechanically. (86520-454) {C&R} [Richard "Stretch" Kennedy Collection] (200/400)
1377. **COLT POCKET POSITIVE REVOLVER** serial #123423, 32 Colt New Police (S&W Long), 2 1/2" barrel with an excellent bore. The metal surfaces of this 1926 made revolver retain about 85% original blue with the grip frame toned to brown / pewter, moderate edge wear and a turn ring on the cylinder. The checkered hard rubber factory grips with "Colt" in an oval are numbered to the gun and rate near excellent with a few light handling marks. The gun still functions correctly. (86520-3947) {C&R} [Richard "Stretch" Kennedy Collection] (200/400)
1378. **COLT POCKET POSITIVE REVOLVER** serial #154086, 32 Colt New Police (S&W Long), 2 1/2" barrel with an excellent bore. The metal surfaces of this 1935 made revolver retain about 85% original blue with the grip frame thinning to gray / pewter, moderate edge wear, series of light dings on the sideplate, scattered light oxidation blemishes and a turn ring on the cylinder. The checkered hard rubber factory grips with "Colt" in an oval are numbered to the gun and rate near excellent with a few light handling marks and soiling. The gun still functions mechanically. (86520-1315) {C&R} [Richard "Stretch" Kennedy Collection] (200/400)
1379. **THOMPSON CENTER CONTENDER SINGLE SHOT PISTOL** serial #170680, 357 Maximum, 10" heavy barrel with an excellent bore. The metal surfaces retain about 97% original blue with scattered light oxidation stains on the frame and a few handling marks. The smooth walnut finger groove factory pistolgrip rates very good with light dents and scuffs. The replacement checkered rubber Pachmayr forend rates very good with light handling marks. The pistol features a factory Patridge front sight, adjustable rear sight and later top of hammer mounted safety / selector. The 357 Maximum was a favorite with the Silhouette shooters and makes a decent deer size game cartridge. (86520-3021) {MODERN} [Richard "Stretch" Kennedy Collection] (200/400)
1380. **WESTERN ARMS CORPORATION SHOULDER STOCKED COLT MODEL 1860 ARMY PERCUSSION REVOLVER BY UBERTI** serial #109429, .44 cal., 8" barrel with an excellent bore. The antique finish on the metal surfaces rate very good with some light scratches on the top of the barrel, light casting pits and few handling marks. The brass triggerguard and hardware on the detachable buttstock rates excellent. The smooth one-piece walnut factory grip rates excellent and the wood on the buttstock rates about very good with several strong scratches on the right side. This should be a fun shooter. (86520-702) {ANTIQUÉ} [Richard "Stretch" Kennedy Collection] (200/400)
1381. **ARMI SAN MARCO MODEL 1858 REMINGTON BUFFALO PERCUSSION REVOLVER** serial #B74308, .44 cal., 12" octagon barrel with an excellent bore. The barrel, loading lever and cylinder retain about 99% plus original blue. The brass grip frame, triggerguard strap and the frame rate excellent. The smooth hardwood factory grips rate excellent and are numbered to the gun. The revolver features a ramp front sight and adjustable rear sight. The gun appears unfired and should be a fun shooter. (86520-2010) {ANTIQUÉ} [Richard "Stretch" Kennedy Collection] (100/200)

1382. **ROLLIN WHITE ARMS COMPANY POCKET REVOLVER** serial #588, 22 RF, 3" octagonal barrel with a lightly oxidized and pitted bore. The ferrous metal surfaces of the barrel and cylinder are brown with light to moderate oxidation blemishes, scattered light pitting and handling marks in the form of dings and scratches. The brass frame retains about 97% original silver plate with high edge wear, handling marks, minor bubbling by the front of the window and moderate to heavy tarnish. The smooth factory rosewood grips are numbered "58" and rate about very good with light handling wear. The hammer still cocks but the cylinder stop no longer functions and the hand and cater pin are missing. (86519-559) (ANTIQUÉ) [Richard "Stretch" Kennedy Collection] (50/150)
1383. **SMITH & WESSON 2ND MODEL DOUBLE ACTION TOP-BREAK REVOLVER** serial #12273, 32 S&W (Short), 3" barrel with a lightly oxidized and pitted bore. The revolver retains about 99% original nickel plate and blue finish with some light scratches around the sideplate screw and other handling marks. The triggerguard has full blue finish and there are robust case-hardened colors on the trigger and hammer. The diamond checkered hard rubber grips rate excellent. The gun still times and locks up correctly, barrel to frame fit is tight, and all appropriate parts and the grips are numbered to the gun. A nice example of a 2nd model top-break. (86520-1427) (ANTIQUÉ) [Richard "Stretch" Kennedy Collection] (200/400)
1384. **WALTHER P-38 SEMI-AUTO PISTOL** serial #218578, 9mm, 5" barrel with an excellent bore. This importer marked post-war pistol retains about 97% original Parkerized and anodized finishes with scattered high edge wear, thinning finish on the frontstrap and handling marks. The checkered finger rest synthetic factory grips rate about good with scattered light to moderate diamond point compression, scratches and dings. The slide and barrel are numbered to the gun, the slide is date stamped "7/63" and it includes a single magazine. (86520-4480) (C&R) [Richard "Stretch" Kennedy Collection] (250/450)
1385. **LLAMA MICROMAX 380 SEMI-AUTO PISTOL** serial #07-04-D9429-99, 380 ACP, 3 3/4" barrel with an excellent bore. The later added hard chrome finish rates excellent with about 99% remaining. There are few light handling marks and signs of a light repair to the front sight that left the "dot" slightly distorted before the new finish was added. The finger rest checkered synthetic factory sights with Llama logo rate excellent. This pistol features three dot sights, black blade on the rear and hard chrome on the front, plus a spur hammer and it includes single blue magazine with hard chrome finished floorplate. (86520-348) (MODERN) [Richard "Stretch" Kennedy Collection] (100/200)
1386. **BERNARDELLI VEST POCKET MODEL SEMI-AUTO PISTOL** serial #38640, 25 ACP, 2 1/16" barrel with very light oxidation toward the muzzle. The metal surfaces of this 1951 dated pistol retain about 80% original blue with the grip frame toned to brown, cleaned heavily pitted oxidation on the right-side rear of the slide and frame, in addition to handling marks. The checkered synthetic factory grips with Vincent Bernardelli logo rate about good overall with a small chip on the rear of the left panel and scattered light scratches. The pistol will not cock but the slide still functions. It includes a single magazine. (86520-2910) (C&R) [Richard "Stretch" Kennedy Collection] (20/50)
1387. **COLT POLICE POSITIVE SPECIAL REVOLVER** serial #81335, 38 Special, 4" barrel with a lightly pitted bore. The metal surfaces of this 1913 made revolver are mostly gray with strong color still present in the protected areas and the sideplate. Light scattered oxidation stains, pitting, scratches and evidence of light cleaning are also present. The plain smooth walnut grips are not numbered or marked but appear to be factory and were available from Colt. They rate about very good with light handling wear, scratches and a few dings. The gun still functions correctly. (86520-3892) (C&R) [Richard "Stretch" Kennedy Collection] (100/200)
1388. **SMITH & WESSON U.S. NAVY CONTRACT VICTORY MODEL REVOLVER** serial #V184535, 38 Special, 4" barrel with an excellent bore. The metal surfaces retain about 75% original Parkerized finish with the side of the frame and sideplate toned to pewter / brown. The entire grip frame, with the exception of the butt, trigger, triggerguard and bottom of the forward section of frame have later applied black glossy paint with light chips and handling marks. The service hammer has bold case-hardened colors. The smooth walnut factory grips are numbered to another gun and have later poorly applied varnish that is starting to craze along with light handling wear visible under the finish. The topstrap is marked "U.S. NAVY", the lanyard loop is missing, all appropriate parts are numbered to the gun and the mechanism still times and locks up correctly. If you are looking for a shooter, this is it. (86520-3154) (MODERN) [Richard "Stretch" Kennedy Collection] (200/400)
1389. **SMITH & WESSON MODEL 10-8 MILITARY & POLICE REVOLVER** serial #5D92718, 38 Special, 4" pinned heavy barrel with an excellent bore. The metal surfaces retain about 90% plus original blue with most of the loss to the backstrap toning to brown and wear on the sideplate in addition to scattered light scratches, high edge wear and a turn ring on the cylinder. The service trigger and hammer retain bold case-hardened colors with minor operational wear. The replacement checkered rubber Pachmayr Professional Presentation grips with finger grooves and open backstrap rate about excellent with the left panel toning to green. This gun should make a great shooter. (86520-1983) (MODERN) [Richard "Stretch" Kennedy Collection] (175/375)
1390. **COLT DETECTIVE SPECIAL REVOLVER** serial #866475, 38 Special, 2" barrel with an excellent bore. The metal surfaces of this 1965 made revolver retain about 85% original blue with the backstrap toned to brown, high edge wear, oxidation stains, pitting and handling marks. The checkered walnut factory grips with silver Colt medallions rate about good with light to moderate diamond point wear and light handling marks. Timing and lock up are good. It will make a good shooter or defensive gun. (86520-4059) (C&R) [Richard "Stretch" Kennedy Collection] (250/450)
1391. **COLT MODEL 1901 NEW ARMY REVOLVER** serial #185086, 38 Long Colt, scarce 3" barrel with an oxidized and pitted bore. The metal surfaces of this 1902 made revolver are a blend of smoky gray and brown with a few oxidation stains, fine surface pitting and handling marks. The Nitre blue on the triggers sides have faded to purple with stronger blue on the hammer. The checkered hard rubber factory grips with a Rampant Colt and the word Colt in a circle are assembly numbered to the gun and rate about good with moderate to heavy wear of the diamond points and a few handling marks. The timing and lock up are in need of attention but the mechanism still works. There is rework number on the cylinder. (86520-1339) (C&R) [Richard "Stretch" Kennedy Collection] (100/200)
1392. **HIGH STANDARD MODEL A SEMI-AUTO PISTOL** serial #96882, 22 LR, 6 3/4" barrel with an excellent bore. The metal surfaces retain about 80% original blue with the grip frame thinning to pewter, the right section of slide and forward frame worn to smoky brown, along with lightly cleaned oxidation blemishes and pitting. The grips are replacement checkered white synthetic grips by Franzite that rate very good with light soiling and handling marks. The pistol features a serrated Patridge front sight, factory adjustable rear sight and includes a single magazine. (86520-3851) (C&R) [Richard "Stretch" Kennedy Collection] (150/350)
1393. **SMITH & WESSON 2ND MODEL LADYSMITH REVOLVER** serial #8277, 22 Long, 2 1/4" barrel with an excellent bore. This revolver has been vigorously buffed to a high sheen with later non-factory nickel plate applied having about 99% remaining. The replacement factory diamond checkered hard rubber grips are numbered to a different gun and rate about good with very little wear but a chip missing from the top front of the left panel. Timing and lock up need attention, the barrel is numbered to the frame but the extractor is numbered to a different gun and no numbers remain visible on the cylinder. (86520-413) (C&R) [Richard "Stretch" Kennedy Collection] (200/400)
1394. **STEVENS OLD MODEL POCKET PISTOL** serial #8907, 22 RF, 3 3/8" half round half octagon barrel with an oxidized and pitted bore. This pistol is incomplete with the hammer, sideplate and other parts missing. The barrel has toned to brown with oxidation stains, pitting and handling marks. The brass frame is ochre with silver plate present around the knuckle and right side of the frame and it exhibits scattered tarnish and scratches. The grips have been amateurishly checkered but both sides are incomplete and of different patterns. In addition to the aforementioned missing parts the barrel latch head is broken off, the barrel pivot pin is an ad-hoc replacement and the frame is cracked on the right side above the latch. (86520-529) (ANTIQUÉ) [Richard "Stretch" Kennedy Collection] (5/15)

1395. **STEVENS DIAMOND NO. 43 SECOND ISSUE TIP-UP PISTOL** serial #20446, 22 RF, 6" part octagon part round barrel with a lightly frosted bore. The metal surfaces retain about 30% blue finish on the barrel, the rest having toned to purple-brown. The frame retains about 99% nickel plate with scattered light scratches, dings and limited edge wear. The smooth walnut factory grips rate about very good as lightly re-varnished with light dents and scratches. The grips and barrel are numbered to the frame, the gun remains fully operational and the barrel to frame fit has slight play. The gun features a globe front sight with fine bead and elevation adjustable peep rear sight. This gun has an iron frame, no bushing on the frame mounted firing pin and "J. STEVENS A.&T. CO." barrel address with no patent dates. (86520-4091) {C&R} [Richard "Stretch" Kennedy Collection] (150/350)
1396. **HOPKINS & ALLEN MOUNTAIN EAGLE REVOLVER WITH G.W. TURNER & ROSS RETAILER MARKINGS** serial #9663, 32 RF, 2 11/16" octagon barrel with a lightly oxidized and pitted bore. The metal surfaces show evidence of cleaning with about 90% original nickel plate exhibiting scattered oxidation blemishes, pitting and scratches. The hammer and spur trigger retain strong case-hardened colors with light to moderate operational wear and light freckling. The checkered factory hard rubber grips with cloverleaf design around the escutcheon and scalloped edges rate about excellent. The grips and barrel are numbered to the gun and it still functions mechanically. The topstrap is marked "G.W.T.&R. on one side and "MOUNTAIN EAGLE" on the other. (86520-3864) {ANTIQUÉ} [Richard "Stretch" Kennedy Collection] (100/200)
1397. **SMITH & WESSON 5TH MODEL DOUBLE ACTION TOP-BREAK REVOLVER** serial #289052, 32 S&W (Short), 3" barrel with an excellent bore. The metal surfaces retain about 90% original nickel plate and blue finishes with scattered light oxidation blemishes, limited pitting, bubbling finish, slight clouding, turn ring on the cylinder and scratches. The triggerguard is mostly oxidized pitting with the trigger and hammer retaining robust case-hardened colors. The diamond checkered factory hard rubber grips with S&W logo rate excellent. The grips and all appropriate parts are correctly numbered to the gun. Barrel to frame fit is tight plus timing and lock up are good. (86520-3091) {C&R} [Richard "Stretch" Kennedy Collection] (200/400)
1398. **SMITH & WESSON 4TH MODEL DOUBLE ACTION TOP-BREAK REVOLVER** serial #69947, 32 S&W (Short), 3 1/2" barrel with a frosted bore. The metal surfaces retain about 85% original nickel plate and blue finishes with scattered areas of oxidation, a few pits, dings on the butt and scratches. The hammer and trigger retain strong case-hardened colors with light operational wear and the triggerguard is toning to gray. The diamond checkered hard rubber factory grips with S&W logo rate poor with light wear but the left panel is broken at the base and the piece is not provided. All appropriate parts are correctly numbered to the gun but the numbers on the grips are not legible. The gun does not function and is partially disassembled but all parts appear to be present. (86520-1442) {ANTIQUÉ} [Richard "Stretch" Kennedy Collection] (25/75)
1399. **SMITH & WESSON NO. 1 1/2 FIRST ISSUE TIP-UP REVOLVER** serial #18406, 32 RF, 3 1/2" octagon barrel with a bright near excellent bright bore exhibiting some light pitting. The metal surfaces of this revolver retain about 30% original factory blue finish with the barrel, cylinder and grip frame mostly toned to brown, scattered oxidation blemishes, pitting and scratches. The hammer has strong case-hardened colors with light operational wear. The smooth rosewood grips rate very good with flaking finish, scratches and dings. The grips are numbered to the gun, the barrel and cylinder are assembly numbered to the frame, barrel to frame fit is loose but the gun still functions. (86520-1439) {ANTIQUÉ} [Richard "Stretch" Kennedy Collection] (300/500)
1400. **COLT DETECTIVE SPECIAL REVOLVER** serial #674372, 38 Special, 2" tapered barrel with an excellent bore. This 1956 made revolver retains about 85% original blue with the grip frame toned to pewter-brown in addition to scattered oxidation stains, pitting, high edge wear, scratches and a light turn ring on the cylinder. The checkered walnut factory grips with silver Colt medallions rate about good with moderately worn diamond points, light stains and a few handling marks. The gun still times and locks up correctly and should make a good shooter or carry gun. (86520-4057) {C&R} [Richard "Stretch" Kennedy Collection] (250/450)
1401. **CUSTOM COLT NEW SERVICE REVOLVER** serial #135585, 45 Colt, 3 1/2" cut down factory barrel with an excellent bore. The barrel has been cut back, triggerguard modified and a non-factory re-applied finish added to the gun. The metal surfaces retain about 90% fading blue finish with the grip frame toned to brown, gray around front sight where it was re-soldered, a few pits, high edge wear and handling marks. The checkered hard rubber factory grips with "COLT" in an oval are numbered to another gun and rate about fair with light wear but there is a crack running from the escutcheon to the front of the left grip. Timing and lock are excellent, the lanyard loop is present and some of the markings are soft from the metal preparation. The first quarter of the front of the triggerguard has been narrowed slightly to allow quicker finger access, a modification made famous and favored by Bill Jordan. This gun should make a good shooter. (86520-340) {MODERN} [Richard "Stretch" Kennedy Collection] (300/500)
1402. **SMITH & WESSON 1ST MODEL SAFETY HAMMERLESS TOP-BREAK REVOLVER** serial #8893, 32 S&W (Short), 3" barrel with a partially pitted bore. This "New Departure" revolver retains about 90% original nickel plate and blue finishes with scattered light to moderate oxidation blemishes, pitting, bubbling and scratches. The triggerguard is toning to brown with fading case-hardened colors on the trigger. The diamond checkered hard rubber grips with S&W logo are numbered to the gun and rate good to very good with light handling wear. The cylinder and barrel are numbered to the gun, barrel to frame fit is tight, plus it still times and locks up correctly. (86520-655) {ANTIQUÉ} [Richard "Stretch" Kennedy Collection] (300/500)
1403. **COLT MODEL 1896 NEW ARMY REVOLVER** serial #78979, 38 Long Colt, 6" oxidized and pitted bore. The metal surfaces of this 1897 made gun are primarily toned to brown with perhaps 10% original blue remaining in the protected areas. There is also scattered oxidation blemishes, oxidized pitting and handling marks. The back section of the hammer below the spur and upper sides of the trigger have remarkably strong Nitre blue with the balance gray. The checkered hard rubber factory grips with a Rampant Colt and "Colt" in a circle rate about very good plus with light handling wear and are assembly numbered to the gun. The gun still times and locks up well and the Rampant Colt in a circle on the frame remains strong with the top worn from handling and oxidation. Overall, a well-used civilian New Army revolver. (86520-4085) {ANTIQUÉ} [Richard "Stretch" Kennedy Collection] (100/200)
1404. **FRENCH MODEL 1935-A SEMI-AUTO PISTOL BY S.A.C.M.** serial #E4085A, 32 French Long (765x20mm Long), 4 5/16" barrel with a lightly frosted bore. The metal surfaces are gray with a few remnants of original blue in the protected areas in addition to a few scattered light oxidation blemishes. The checkered hard rubber factory grips rate good to very good with light wear to the diamond points and handling marks. The pistol's serial number range makes it post German occupation and towards the end of the war. It includes a single magazine marked "35-A" on the base but it is light. The gun appears to still function and a good start up gun for the martial collector. (86520-1322) {C&R} [Richard "Stretch" Kennedy Collection] (75/150)
1405. **FRIEDRICH LANGENHAN "SELBSTLADER" SEMI-AUTO PISTOL WITH IMPERIAL GERMAN ARMY MARKINGS** serial #19781, 32 ACP, 4 1/8" barrel with an excellent bore exhibiting traces of frosting at the breech end. The metal surfaces are gray with fading blue color in the protected areas in addition to signs of limited lightly cleaned oxidized pitting, a few oxidation blemishes and handling marks. The smooth ad-hoc wooden replacement grips rate about excellent with light handling marks. Aside from the "[crown] / N" proof marks there is an Imperial Army acceptance mark on the left frame. The pistol includes a single magazine. (86520-3881) {MODERN} [Richard "Stretch" Kennedy Collection] (200/400)

1406. **DERINGER SECOND MODEL POCKET REVOLVER** serial #1754, 22 RF, 3" round barrel with fluted rib exhibiting a lightly oxidized and pitted bore. The barrel and cylinder are brown with scattered stains from oxidation, pitting and evidence of light cleaning. The frame retains about 97% nickel plate with limited high edge wear, scratches and other handling marks. The smooth rosewood factory grips have light handling marks and rate about excellent. The grips have no visible number but the cylinder and barrel assembly are numbered to the gun. Barrel to frame fit is loose, the gun still times and locks up correctly but the mainspring has been removed (provided) and the sear engagement is in need of attention. (86520-1568) {ANTIQUE} [Richard "Stretch" Kennedy Collection] (75/150)
1407. **SMITH & WESSON MODEL 422 FIELD SEMI-AUTO PISTOL** serial #TBB9368, 22 LR, 6" barrel with an excellent bore. The metal surfaces retain about 97% original blue and anodized finishes with scattered edge wear and light scratches. The checkered black synthetic factory grips with S&W logo rate about very good plus with light handling marks. This pistol features a Baughman ramp front sight and drift adjustable black blade rear sight. A magazine is included. (86520-3049) {C&R} [Richard "Stretch" Kennedy Collection] (200/400)
1408. **J.C. HIGGINS MODEL 85 SEMI-AUTO PISTOL BY M.A.P.** serial #535961, 22 LR, 4 3/8" barrel with an excellent bore. This gun was also known as the J.C. Higgins model 590.850. The metal surfaces retain about 97% original blue with thinning finish on the forestrap, high edge wear and handling marks. The checkered thumb rest factory synthetic wraparound grips rate excellent. The pistol features a windage adjustable rear sight, elevation adjustable front sight and includes a single magazine. (86520-2192) {C&R} [Richard "Stretch" Kennedy Collection] (100/200)
1409. **HOPKINS & ALLEN X.L. DOUBLE ACTION REVOLVER** serial #6467, 32 S&W (short), 2 1/4" octagon barrel with a lightly oxidized and pitted bore. The metal surfaces retain about 97% original nickel plate with scattered light oxidation, a few areas of surface pitting and handling marks. The hammer has strong case-hardened colors with light operational wear. The checkered hard rubber grips with "H&A" in a circle rate excellent. Timing and lockup are in need of attention. (86520-4066) {C&R} [Richard "Stretch" Kennedy Collection] (75/150)
1410. **GERMAN FOLDING TRIGGER VEST POCKET HAMMERLESS REVOLVER** serial #1, 5.5mm RF, 2 1/8" octagon barrel with a lightly oxidized and pitted bore. The metal surfaces retain about 90% plus original blue with high edge wear, oxidation blemishes, operational wear and handling marks. The checkered hard rubber grips with lion's head in a circle rate about good with moderate wear. The pistol features a folding trigger, manual safety and hammerless design. The revolver times and locks up but the firing mechanism is in need of repair. (86520-972) {C&R} [Richard "Stretch" Kennedy Collection] (50/150)
1411. **T.A.C. CORZO MODEL HAND EJECTOR REVOLVER** serial #277731, 5.5mm Velo Dog (aka 22 Velo Dog), 4 7/16" barrel with an excellent bore. The metal surfaces of this "eight shooter" retain about 85% original blue with the grip frame and sideplate toning to a mix of pewter and brown, along with high edge wear, handling marks and a turn ring on the cylinder. The service style hammer and trigger retain strong case-hardened colors with moderate operational wear. The diamond checkered walnut factory grips rate excellent with minor handling marks. The grips, cylinder, crane and barrel are assembly numbered to the gun. The gun still times and locks up correctly. This should be a fun little gun to shoot if you can find some of the Fiocchi ammo. (86520-2001) {C&R} [Richard "Stretch" Kennedy Collection] (150/250)
1412. **SMITH & WESSON MODEL 4506 SEMI-AUTO PISTOL** serial #TDN5003, 38 Special, 2" barrel with an excellent bore. The satin stainless steel surfaces rate about very good with light edge wear, scratches and other handling wear. The rubber pebble grain replacement Hogue grips rate fair to good with moderate to heavy wear. This pistol has been lightly modified by removing the original factory sights (not provided) and replacing it with a JPoint miniature red dot sight. The sight has clear optics and is still fully functional but a battery is needed. The sight cover and a single factory magazine are provided. (86520-161) {MODERN} [Richard "Stretch" Kennedy Collection] (250/450)
1413. **SMITH & WESSON MODEL 12-2 AIRWEIGHT MILITARY & POLICE REVOLVER** serial #D417010, 45 ACP, 5" barrel with an excellent bore. The metal surfaces of this early 1970's revolver retain about 80-85% original blue and anodized finishes with limited high edge wear, handling marks and most of the loss to the cylinder toned to gray with freckling and pinprick pitting. The service trigger and hammer still retain strong to bold case-hardened colors with light operational wear and freckling. The checkered walnut factory Magna grips with silver S&W medallions are numbered to the gun and rate about very good with light dents and dings. The gun still times and locks up correctly and should make a great carry gun for those who prefer a six-shot revolver. (86520-219) {MODERN} [Richard "Stretch" Kennedy Collection] (200/400)
1414. **HIGH STANDARD MODEL R-101 SENTINEL REVOLVER** serial #722164, 22 LR, 2 3/8" barrel with an excellent bore. This gun is factory equipped with a spurless hammer that is serrated on the top to allow single action cocking. The metal surfaces retain about 95% original nickel plate with scattered light scratches, scuffs and edge wear. The one-piece diamond checkered white synthetic factory grip rates about very good with light wear and slight soiling. The gun still functions correctly. (86520-713) {C&R} [Richard "Stretch" Kennedy Collection] (100/200)
1415. **HIGH STANDARD MODEL R-103 SENTINEL REVOLVER** serial #1192033, 22 LR, 4" barrel with an excellent bore. The metal surfaces retain about 97% original blue and anodized finishes with scattered light scratches, edge wear and the anodizing toning to purple. The one-piece diamond checkered brown synthetic factory grip rates excellent. The gun still functions, times and locks up correctly. It should make a good field gun. (86520-2034) {C&R} [Richard "Stretch" Kennedy Collection] (100/200)
1416. **RUGER STANDARD MODEL SEMI-AUTO PISTOL** serial #15-17064, 22 LR, 4 3/4" barrel with an excellent bore. This late 1970's made pistol retains about 96% original blue with edge wear, thinning backstrap at the heel, scattered oxidation blemishes and pitting. The checkered black factory Delrin grips with single silver Ruger Phoenix medallion rate about excellent with light handling wear. The pistol includes a single magazine. (86520-1272) {MODERN} [Richard "Stretch" Kennedy Collection] (125/225)
1417. **COLT PRE-WOODSMAN TARGET SEMI-AUTO PISTOL** serial #10568, 22 LR, 6 5/8" replacement factory medium barrel with an excellent bore. The metal surfaces of this 1919 made pistol retain about 30% original blue with heavy edge wear, frame and slide are predominately a gray-pewter along with scratches, oxidation blemishes and pitting. The diamond checkered walnut factory grips rate about good with moderate diamond point wear and handling marks. The pistol features an elevation adjustable bead front sight and windage adjustable rear sight. The pistol includes a single two-tone factory magazine. (86520-2109) {C&R} [Richard "Stretch" Kennedy Collection] (150/250)
1418. **COLT PRE-WOODSMAN TARGET SEMI-AUTO PISTOL** serial #16337, 22 LR, 6 5/8" replacement factory medium barrel with an excellent bore. The metal surfaces of this 1920 made pistol retain about 40% original blue toning to gray-pewter with very strong edge wear, scratches, a few oxidation blemishes and limited pinprick pitting. The checkered walnut factory later style replacement grips rate about very good with light handling marks. The pistol features an elevation adjustable bead front sight and windage adjustable rear sight. The pistol includes a single two-tone factory magazine. (86520-2116) {C&R} [Richard "Stretch" Kennedy Collection] (150/250)
1419. **SMITH & WESSON THIRD MODEL .32 HAND EJECTOR REVOLVER** serial #324963, 32 S&W Long, 4 1/4" barrel with an excellent bore. This little I frame five-screw revolver retains about 80% original blue that is toning to brown on the frame in addition to oxidation stains, a few minor pinprick pits, handling marks and a turn ring on the cylinder. The service trigger and hammer have bold case-hardened colors with very light operational wear and freckling. The diamond checkered hard rubber grips with S&W logo are numbered to the gun and rate very good to excellent with a light scuff on the butt of the right panel. The gun still times and locks up correctly and all appropriate parts are correctly numbered to the gun. If you want a nice little shooter this should fill the bill. (86520-3342) {C&R} [Richard "Stretch" Kennedy Collection] (150/250)

1420. **SMITH & WESSON 2ND MODEL SAFETY HAMMERLESS TOP-BREAK REVOLVER** serial #166857, 32 S&W (Short), 3 1/2" barrel with an excellent bore. The metal surfaces of the revolver retain about 70% original blue with the grip frame toned to brown, high edge wear, scratches, oxidation stains and limited pitting. The trigger still has strong case-hardened colors with operational wear. The diamond checkered hard rubber grips with S&W logo are numbered to the gun and rate very good to excellent. Timing and lock up need attention, all appropriate parts are correctly numbered to the gun, there is a small pin missing on the triggerguard by the trigger that does not seem to affect function and barrel to frame fit is loose. (86520-3159) {C&R} [Richard "Stretch" Kennedy Collection] (150/250)
1421. **SMITH & WESSON 2ND MODEL DOUBLE ACTION TOP-BREAK REVOLVER** serial #12099, 38 S&W, 3 1/4" barrel with a few scattered shallow pits in the bore. The revolver retains about 95% original nickel and blue finish with scattered light oxidation blemishes, triggerguard toned to pewter, bubbling and limited pitting. The trigger and hammer retain strong case-hardened colors with light freckling and operational wear. The diamond checkered hard rubber grips with S&W logo rate about very good with light handling wear. The grips and all appropriate parts are numbered to the gun, it still functions mechanically and the barrel to frame fit is tight. (86520-2140) {ANTIQUE} [Richard "Stretch" Kennedy Collection] (300/500)
1422. **PARA ORDNANCE INC. GOVERNMENT MODEL SEMI-AUTO PISTOL** serial #UG1105, 45 ACP, 5" Colt commercial barrel with an excellent bore. When Para Ordnance first started up in the 1980's only frames were available. Pistols were assembled from Para frame assemblies that were mated with commercial or surplus parts giving the owner a "high cap" government model. This pistol has a Remington Rand slide, WWII G.I. style hammer and grip safety with the remaining parts commercial. The pistol retains about 97% original Parkerized and matte anodized finishes with most of the loss to edge wear on the slide in addition to the Parkerizing thinning and scattered handling marks. The checkered synthetic factory grips with Para Ordnance logo rate excellent. The pistol is equipped with high visibility three dot Trijicon Tritium night sights that no longer glow. It includes a single Para magazine. (86520-2038) {MODERN} [Richard "Stretch" Kennedy Collection] (300/500)
1423. **COLT NEW LINE REVOLVER** serial #29340, 22 LR, 2 1/4" slab sided factory barrel that is lightly oxidized and pitted. The metal surfaces of this second model New Line retain about 95% original nickel plate with most of the loss to oxidation and pitting on the cylinder in addition to scratches and dings. The unmarked smooth mother-of-pearl grips rate excellent. The revolver no longer times but still seems to lock up and the center pin head is broken off and the remaining shaft will need some persuasion to be removed. (86520-3954) {ANTIQUE} [Richard "Stretch" Kennedy Collection] (50/100)
1424. **SMITH & WESSON NO. 1 THIRD ISSUE TIP-UP REVOLVER** serial #105060, 22 Short, 3 3/16" barrel with a bright bore exhibiting one section with pitting. The metal surfaces retain about 95% original nickel plate with scattered oxidation stains, minor pinprick pitting and scratches. The hammer has bold case-hardened colors with moderate operational wear. The professionally made smooth non-factory mother-of-pearl grips rate excellent with an ingenious frontier modification. The top backstrap portions of the grip frame have a series of four raised wedges of metal, cut with a chisel style tool, that correspond with a narrow groove cut into the grip panels that help hold the grips rigidly in place. The gun has tight barrel to frame fit and it still times and locks up correctly. All appropriate parts are correctly assembly numbered to the grips. A nice third issue with some lovely grips. (86520-1440) {ANTIQUE} [Richard "Stretch" Kennedy Collection] (300/500)
1425. **SMITH & WESSON NO. 1 1/2 SECOND ISSUE TIP-UP REVOLVER** serial #37502, 32 RF, 3 1/2" barrel with an oxidized and pitted bore. The metal surfaces retain about 80% original nickel plate with the sideplate toned to brown, scattered oxidation stains, pinprick pitting and scratches. The smooth rosewood factory grips rate about very good with light flaking and handling marks. The grips are numbered to the gun, the barrel and cylinder are assembly numbered to the frame, barrel to frame fit is tight and the gun still times and locks up correctly. (86520-3921) {ANTIQUE} [Richard "Stretch" Kennedy Collection] (300/500)
1426. **SAVAGE MODEL 101 SINGLE SHOT PISTOL** serial #30078, 22 LR, 5 1/2" barrel with an excellent bore. The ferrous metal surfaces are a blend of gray, brown and pewter with scattered oxidation blemishes, pinprick pitting and scratches. The anodized frame and grip frame retain about 95% finish with the grip frame starting to thin, portions of the sides of the grip frame by the knuckle and above the trigger strap purposely cleaned to aluminum to give a two-tone contrast and scattered light scratches. The smooth wood factory grips with impressed Savage "Indian Head" rate about good with light wear and handling marks but the finish is starting to craze. (86520-3311) {MODERN} [Richard "Stretch" Kennedy Collection] (20/40)
1427. **MANHATTAN BAR HAMMER PERCUSSION PEPPERBOX PISTOL** serial #503, .28 cal., 3" five-barrel cluster with oxidized and pitted bores. The metal surfaces have toned to brown with scattered oxidation and pitting. The smooth hardwood grips rate about fair with scattered light dents, chips around the right escutcheon and other handling marks. There is small sliver of metal missing on the frame near the hammer where the sideplate meets the frame. The triggerguard is missing and the barrel screw is an ad-hoc replacement. The gun no longer times but the mechanism still functions. (86520-1229) {ANTIQUE} [Richard "Stretch" Kennedy Collection] (100/200)
1428. **REMINGTON-ELLIOT RING TRIGGER PEPPERBOX PISTOL** serial #4248, 32 RF, 3 3/8" four-barrel cluster with light to moderately oxidized and pitted bores. The metal surfaces have been lightly cleaned to pewter with scattered stains from oxidation, pitting and scratches. The smooth hard rubber factory grips rate about good with scattered light dents, dings and scratches. The mechanism still functions but the firing pin no longer rotates. (86520-671) {ANTIQUE} [Richard "Stretch" Kennedy Collection] (250/450)
1429. **ROLLIN WHITE ARMS CO. POCKET REVOLVER** serial #2737, 22 RF, 3" octagon barrel with an oxidized and pitted bore. The metal surfaces retain about 90% later reapplied non-factory nickel plate with most of the loss to oxidation on the cylinder along with limited bubbling and scratches. The smooth rosewood factory grips are assembly numbered to the gun and rate about very good with light handling wear and very minor chipping along the edges. The revolver still times but lock up is in need of attention. The top of the barrel is marked "Made for Smith & Wesson. By Rollin White. Arms Co. Lowell Mass." with the "Made for" very thin from the metal preparation. (86520-995) {ANTIQUE} [Richard "Stretch" Kennedy Collection] (100/200)
1430. **SMITH & WESSON NO. 1 1/2 SECOND ISSUE TIP-UP REVOLVER** serial #119608, 32 RF, 3 1/2" barrel with a lightly oxidized and pitted bore. The metal surfaces retain about 40% original blue that has toned to brown and purple along with light oxidation stains, pitting and scratches from light cleaning and handling. The smooth rosewood factory grips are numbered to the gun and rate about good with most of the loss to flaking or worn finish. The barrel and cylinder are correctly assembly numbered to the gun, barrel to frame fit is tight and it still times and locks up correctly. (86520-4025) {ANTIQUE} [Richard "Stretch" Kennedy Collection] (200/400)
1431. **SMITH & WESSON 5TH MODEL SAFETY HAMMERLESS TOP-BREAK REVOLVER** serial #234458, 38 S&W, 3 1/4" barrel with a near excellent bore exhibiting a tiny lone patch of surface pitting near the muzzle. The metal surfaces of this New Departure retain about 90% original blue with thinning grip frame, edge wear, scattered oxidation stains and pitting. The trigger retains bold case-hardened colors with light operational wear. The diamond checkered hard rubber grips rate about fair with very little handling wear but the left panels has a check running from the escutcheon to the top and a repaired chip at the base. Barrel to frame fit is tight, timing and lock up are excellent and all appropriate parts are correctly numbered to the gun. (86520-3050) {C&R} [Richard "Stretch" Kennedy Collection] (200/400)
1432. **SMITH & WESSON 2ND MODEL SAFETY HAMMERLESS TOP-BREAK REVOLVER** serial #99384, 38 S&W, 3 1/4" barrel with scattered light oxidation stains and pitting in the bore. The metal surfaces of this New Departure retain about 40% original blue with many areas toned to either pewter or brown along with lightly cleaned oxidized pitting, oxidation stains and scratches. The trigger is starting to fade to gray with some case-hardened colors exhibiting light operational wear and freckling. The diamond checkered hard rubber grips rate about good with light to moderate handling wear and diamond compression. Barrel to frame fit is tight, all appropriate parts are correctly numbered to the gun and the mechanism does not function. (86520-790) {C&R} [Richard "Stretch" Kennedy Collection] (100/200)



1433. **SMITH & WESSON MODEL 61-1 ESCORT SEMI-AUTO PISTOL** serial #B10974, 22 LR, 2 1/8" barrel with an excellent bore. The metal surfaces retain about 97% original blue and anodized finishes with light edge wear and scratches. The checkered synthetic grips rate about very good with scattered light scratches. The pistol features a drift adjustable rear sight, cocking indicator and manual safety. The pistol includes a single factory magazine. This should make a nice little carry gun if you prefer or need the low recoil of the rimfire round. (86520-2971) {MODERN} [Richard "Stretch" Kennedy Collection] (150/250)
1434. **CUSTOM U.S. MODEL 1917 REVOLVER BY SMITH & WESSON** serial #23413, 45 ACP / AR, 3 5/8" barrel with a very lightly frosted bore. The grip frame has been converted into a round butt configuration, the triggerguard modified and the barrel shortened. The metal surfaces retain about 90% plus non-factory reapplied blue with most of the loss on the grip frame along with high edge wear, scratches, turn ring and other handling marks. The hammer is mainly gray with traces of case-hardened colors. The diamond checkered walnut factory Magna grips rate about very good as modified into round butt configuration and refinished. The round butt modification to the backstrap is adequate but not the most skillfully performed. The front of the triggerguard has been cut away similar to the well know "Fitz Specials" from Colt, the barrel shortened, plus front sight remounted and converted into a smooth faced ramped. The numbers on the grips are obliterated, all appropriate parts have correct matching numbers and the gun still functions correctly. (86520-241) {MODERN} [Richard "Stretch" Kennedy Collection] (300/500)
1435. **COLT NEW POLICE REVOLVER** serial #45422, 32 New Police (S&W Long), 4" barrel with an excellent bore. The metal surfaces of this 1906 produced revolver retain about 85% original blue with thinning finish on the grip frame and barrel, high edge wear, scattered oxidation blemishes and pitting. The checkered hard rubber factory grips rate about excellent with minor handling marks and they are numbered to the gun. The gun is currently disassembled and the cylinder latch is in need of professional attention. All parts appear to be included and should make a nice little gun after the repair. (86520-3849) {C&R} [Richard "Stretch" Kennedy Collection] (150/250)
1436. **COLT POLICE POSITIVE REVOLVER** serial #16758, 38 Colt New Police (S&W), 4" barrel with a lightly oxidized and pitted bore. All metal surfaces of this 1907 made revolver have been cleaned to gunmetal gray with a few areas of oxidation staining, fairly even surface pitting and light handling marks. The checkered "Coltwood" synthetic factory replacement grips are not correct for this model but rate about very good with light handling wear. The trigger, hammer, crane latch screw and crane latch are later replacements with finish still visible. The gun still times and locks up correctly, the cylinder latch still functions but is weak and the Rampant Colt encircled by "COLT NEW POLICE" on the frame is faint with portions missing from the cleaning. (86520-1238) {MODERN} [Richard "Stretch" Kennedy Collection] (50/150)
1437. **CUSTOM U.S. MODEL 1917 REVOLVER BY SMITH & WESSON** serial #137048, 44 Special, 6 1/2" barrel with an excellent bore. An unknown gunsmith has professionally converted this Model 1917 to 44 Special using acquired factory parts. The metal surfaces retain about 10-20% original finish with most of the surfaces a mottled mix of smoky and lighter colored gray in addition to a turn ring on the cylinder and a few handling marks. The service hammer and trigger are worn to pewter. The diamond checkered walnut factory replacement grips with silver S&W medallions are numbered to another gun and rate about good with light to moderate diamond point wear, heaviest on the right panel and handling marks. The barrel is numbered 27284, the cylinder and extractor are numbered 28335 but the crane is numbered to the gun. The gun still times and locks up correctly, the front sight is a pinned Patridge style and the rear is the original fixed. This gun would be great for the enthusiast who wants a 44 Special to shoot or kick around with, without the worry of hurting the value of a high end 2nd model hand ejector. (86520-2545) {MODERN} [Richard "Stretch" Kennedy Collection] (300/500)
1438. **RUGER OLD MODEL SINGLE SIX FLAT LATCH REVOLVER** serial #11628, 22 LR, 5 1/2" barrel with an excellent bore. The metal surfaces of this 1955 made revolver retain about 30% original blue and anodized finishes with most of the surfaces toned to smoky gray or brown, most of the remaining color strongest on the grip frame and protected areas, in addition to light handling marks. The checkered butaprene-rubber factory grips with black Ruger Phoenix rate good to very good with light handling wear and the medallions missing some of their color. This old flat latch still functions mechanically. (86520-2444) {C&R} [Richard "Stretch" Kennedy Collection] (100/200)
1439. **SMITH & WESSON MODEL 19-3 COMBAT MAGNUM REVOLVER** serial #K989665, 357 Magnum, 4" pinned heavy barrel with an excellent bore. This 1970 made revolver retains about 85% plus original blue with the backstrap toning to gray, light to moderate edge wear, turn ring on the recessed cylinder and scattered light scratches. The service trigger and hammer retain strong case-hardened colors with moderate operational wear and trigger fading to gray. The checkered rubber Pachmayr Presentation grips rate good with light to moderate wear and handling marks. This gun features a factory black blade micro adjustable rear sight, Baughman ramp front sight and the stock pin is missing but should be an easy fix. The gun has seen some honest use but still times and locks up correctly and should make a great shooter. (86520-345) {MODERN} [Richard "Stretch" Kennedy Collection] (200/400)
1440. **SMITH & WESSON MODEL 10-5 MILITARY & POLICE REVOLVER WITH METROPOLITAN POLICE DISTRICT OF COLUMBIA MARKINGS** serial #D323193, 38 Special, 2" pinned factory replacement barrel with an excellent bore. The metal surfaces of this 1969-70 made revolver retain about 95% original blue finish with high edge wear, turn ring on the cylinder and handling marks. The service trigger and hammer retain bold case-hardened colors with light operational wear. The un-numbered checkered walnut factory Magna round butt grips with silver S&W medallions rate about very good with light handling wear. The backstrap is stamped "MPDC" and the barrel is a later factory "Airweight" replacement. There are no factory rework marks and most likely it was an armorer or gunsmith repair. A nice find for the police collector and it should be a great shooter. (86520-2575) {MODERN} [Richard "Stretch" Kennedy Collection] (200/400)
1441. **SMITH & WESSON MODEL 10-5 MILITARY & POLICE REVOLVER** serial #D867549, 38 Special, 2" pinned barrel with an excellent bore. The metal surfaces of this 1975-76 made revolver retain about 85-90% original blue finish with some of the surfaces toning to brown or thinning, high edge wear, turn ring on the cylinder and handling marks. The service trigger and hammer have been cleaned leaving a combination of bright in-the-white metal and dark staining plus remnants of original case-hardened colors on the side of the hammer. The checkered walnut factory Magna round butt grips with silver S&W medallions are numbered to the gun and rate about very good to excellent with light handling wear. The gun still times and locks up correctly and should make a great carry gun. (86520-457) {MODERN} [Richard "Stretch" Kennedy Collection] (200/400)
1442. **RUGER MODEL 10/22 SEMI-AUTO CARBINE** serial #250-26615, 22 LR, 18 1/2" barrel with an excellent bore. The stainless steel surfaces rate excellent and the non-ferrous surfaces retain about 99% anodized finish with few light handling marks. The checkered pistol-grip black synthetic factory stock with checkered buttplate rates near excellent exhibiting a few scattered minor scratches and scuffs. The rifle features factory gold bead front sight and fold down adjustable rear sight. The gun includes a single factory magazine. (86520-532) {MODERN} [Richard "Stretch" Kennedy Collection] (150/250)

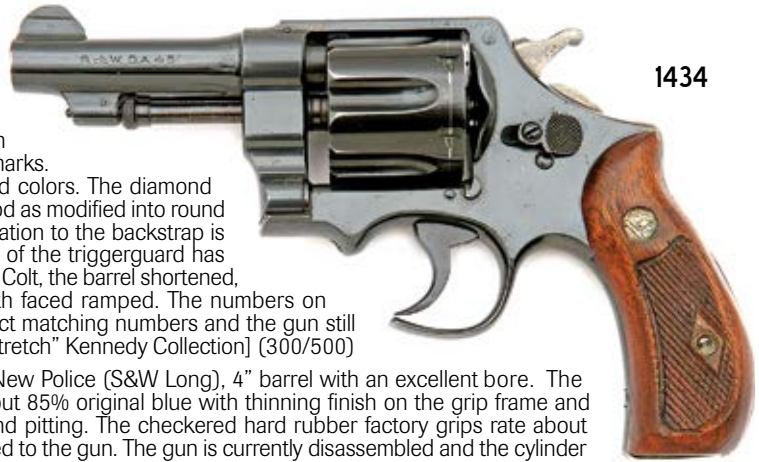

1443. **RUGER MODEL 10/22 SEMI-AUTO INTERNATIONAL CARBINE** serial #241-86009, 22 LR, 18 1/2" barrel with an excellent bore. The metal surfaces of this 1995 made rifle retain about 99% original blue and anodized finishes with a few light scratches. The checkered factory birch pistolgrip Mannlicher stock rates near excellent with a few light handling marks. The factory soft rubber recoil pad with Ruger Phoenix rates excellent. This gun includes the factory iron sights, sling swivels and has a Bushnell Sportview 3-9X32mm variable scope with clear optics and duplex reticle. The gun includes a single factory magazine. (86520-1060) {MODERN} [Richard "Stretch" Kennedy Collection] (150/250)
1444. **THOMPSON / CENTER CHEROKEE PERCUSSION RIFLE WITH "SENECA" UPGRADES** serial #2208, .32 cal., 24" octagon barrel with an excellent bore. The metal surfaces retain about 98% original blue finish and case-hardened colors with a few scattered light oxidation blemishes and handling marks. The smooth straight grip stock with cheekpiece rates near excellent with a few light handling marks. The brass buttplate, triggerguard and wedge escutcheons rate excellent. The rifle features a black bead front sight, black blade adjustable rear sight, double set triggers with dual acting lock and includes a wood ramrod with brass furniture. These make great guns for small game, youngsters and women who want a lighter gun. (86520-1689) {ANTIQUÉ} [Richard "Stretch" Kennedy Collection] (300/500)
1445. **THOMPSON / CENTER RENEGADE FLINTLOCK RIFLE** serial #36183, .54 cal., 26" octagon barrel with an excellent bore. This rifle retains about 98% original blue finish and case-hardened colors with a few light handling marks and small patch of oxidized pitting about half way up the barrel. The smooth straight grip stock rates near very good with scattered light scratches, scuffs and paint rub. The blue finished buttplate rates very good with light scratches. The rifle features a black blade front sight, black blade adjustable rear sight, double set triggers with dual acting lock and includes a wood ramrod with blue finished furniture. A good all-around gun for the "rock lock" enthusiast. (86520-1689) {ANTIQUÉ} [Richard "Stretch" Kennedy Collection] (200/400)
1446. **WINCHESTER MODEL 94AE LEVER ACTION CARBINE** serial #5316675, 30-30 W.C.F., 20" barrel with an excellent bore. This "Angle Eject" carbine retains about 90% plus original blue with most of the loss to handling wear on the top and bottom of the receiver, light scratches and minor freckling. The smooth walnut buttstock rates excellent as does the factory synthetic buttplate. The smooth walnut forend rates very good with very light scuffs on the right side. The rifle is equipped with quick detachable sling swivel studs, rebounding hammer, silver bead front sight and step adjustable rear sight. The angle eject feature allows easier scope mounting. A nice "thutty-thutty" for next fall's deer hunt. (86520-933) {MODERN} [Richard "Stretch" Kennedy Collection] (200/400)
1447. **RUGER 10/22 SEMI-AUTO CARBINE** serial #118-41442, 22 LR, 18 1/2" barrel with an excellent bore. The metal surfaces retain about 97% blue and anodized finishes with light handling marks and oxidation blemishes on the barrel. The smooth pistolgrip walnut Ramline replacement stock with folding metal buttstock and checkered synthetic pistolgrip rates about very good with light dents, dings and scratches, mostly on the wood. The rifle features a ventilated synthetic upper handguard, removable flash suppressor and Weaver D4 4x20mm scope with clear optics and regular crosshair. No magazine is included. (86520-1150) {MODERN} [Richard "Stretch" Kennedy Collection] (150/250)
1448. **REMINGTON MODEL 600 BOLT ACTION CARBINE** serial #29688, 308 Winchester, 18 1/2" barrel with an excellent bore. The original ventilated rib and sights have been removed (not provided), holes plugged, filed flush and cold blued. The metal surfaces retain about 80% original blue with most of the loss to the top of the barrel toned to smoky gray from the cold blue refinish. The checkered pistolgrip stock rates about very good plus with scattered light dents and dings. The later added Pachmayr recoil pad provides a 14 1/8" length of pull and rates very good plus with light wear, the sides of the pad spacers slightly proud of the wood. The rifle includes quick detachable sling swivel studs, Weaver style scope base and a pair of 1" scope rings. (86520-2671) {MODERN} [Richard "Stretch" Kennedy Collection] (150/250)
1449. **SAVAGE MODEL 24P OVER / UNDER COMBINATION GUN** serial #C564351, 22 LR / 20 ga., 22" barrels with excellent bores, the shotgun barrel choked cylinder. This handy woods-gun retains about 98% original blue and anodized finishes with scattered light scratches on the rear of the barrel. The Monte Carlo style buttstock with skip-line checkered pistolgrip rates about excellent with a few light handling marks and the factory buttplate rates excellent. The skip-line checkered forend also rates about excellent with a few scattered light handling marks. This combo gun features a hammer with barrel selector, fold-down adjustable rear sight and extractors. It is pretty hard to find a more versatile gun for small game hunting, scouting, trapline and other woods loafing uses. (86520-944) {MODERN} [Richard "Stretch" Kennedy Collection] (300/500)
1450. **FRENCH MODEL 45 BOLT ACTION RIFLE BY M.A.S.** serial #F7554, 22 LR, 24" barrel with an excellent bore. The metal surfaces of this importer marked rifle retain about 98% original Parkerized finish with a few very small oxidation blemishes, scuffs and other handling marks. The smooth beechwood pistolgrip buttstock rates excellent as does the original "MAS" marked steel buttplate. The rifle features a fully adjustable military rear sight with peep, blade front sight, front sight protector/shade, sling swivels and Mauser safety. It includes a single Model 45 marked magazine and the bolt is numbered to the gun. This should be a fun shooter and very desirable addition to the martial collection. (86520-1659) {MODERN} [Richard "Stretch" Kennedy Collection] (300/500)
1451. **REMINGTON MODEL 870 SLIDE ACTION SHOTGUN** serial #V833605V, 12 ga., 18" barrel with an excellent bore choked cylinder. This Model 870 "Riot Gun" retains about 95% original blue and anodized finishes with light scattered oxidation blemishes on the receiver, scratches and operational wear from loading on the front of the trigger group. The black synthetic factory buttstock with factory recoil pad rates excellent. The forend is a Laser Products Corporation "Surefire" forend with built in 6P flashlight and it rates excellent. The flashlight still functions but you will have to provide a pair of DL123A Lithium batteries. In addition to the flashlight this "scattergun" features a magazine tube extension, MMC adjustable receiver sight with protective sides, MMC blade front sight with protective ears and a six-round Tac Star Industries "Side Saddle". A great home defense gun to "repel boarders". (86520-1096) {MODERN} [Richard "Stretch" Kennedy Collection] (300/500)
1452. **COLT POLICE POSITIVE REVOLVER WITH NEW BEDFORD MASSACHUSETTS POLICE MARKINGS** serial #98491, 38 S&W, 2" later added Bankers Special barrel with an excellent bore. This 1918 made gun was non-factory refinished and re-barreled with a Bankers Special barrel that still retains the original finish. The metal surfaces retain about 80% re-applied and original (barrel only) blue finish with the grip frame toned to brown, high edge wear, light tool marks on the left front triggerguard and handling marks. The markings on the frame are very soft from the metal preparation but the barrel markings are crisp and the color varies between the barrel and frame. The grips are replacement checkered synthetic square butt's by Franzite with silver Franzite medallions that rate very good exhibiting light handling wear. The butt is stamped "N.B.P.D. No. 10" (The Book of Colt Firearms by R.L. Wilson) and the little gun still functions. (86520-2623) {MODERN} [Richard "Stretch" Kennedy Collection] (100/200)
1453. **NAVY ARMS MODEL 1863 ZOUAVE PERCUSSION RIFLE BY ZOLI** serial #10691, .58 cal., 26" barrel with an excellent bore. The metal surfaces retain about 98% original blue finish with a few scattered scratches and other minor handling marks. The color case-hardened lock and hammer rate excellent with bold colors remaining. The brass buttplate, patch box, triggerguard and thimbles all rate near excellent with light tarnish. The straight grip checkered stock rates very good to excellent with scattered light handling marks. The gun features a step and drift adjustable rear sight, Patridge style blade front sight and includes a wood ramrod with brass furniture. This gun should be a great woods gun. (86520-1698) {ANTIQUÉ} [Richard "Stretch" Kennedy Collection] (100/200)

1454. **MOSSBERG MODEL 695 BOLT ACTION "SLUG" GUN** serial #M141518, 12 ga., 22" fully rifled and ported barrel with an excellent bore displaying remnants of very stubborn plastic fouling. The metal surfaces retain about 97% original Parkerized finish with a few light scuffs on the barrel. The black synthetic pistolgrip stock with textured surfaces on the pistolgrip and forend rates about very good with light scattered scuffs and scratches. The stock includes a factory recoil pad that remains in excellent condition. The shotgun features a rear Williams "V" notch "Guide Sight", bead front sight and an Adco red dot sight that is fully functional and has clear optics. The shotgun includes lens covers for the red dot sight and a magazine. This isn't the prettiest gun around but should be a great deer slayer for the hunter in shotgun only territory. (86520-754) {MODERN} [Richard "Stretch" Kennedy Collection] (150/250)
1455. **BSA SPORTSMAN FIVE BOLT ACTION RIFLE** serial #K12931, 22 LR, 25" barrel with an excellent bore and later threaded muzzle. The metal surfaces retain about 20-30% original blue with most of the remaining finish on the receiver the rest has toned to mostly brown and smoky gray also exhibiting oxidation blemishes, scratches and minor dings. The smooth hardwood stock rates about good with scattered light dents, dings, scratches and worn finish. There is no buttplate on this rifle but the butt is serrated and appears factory. The rifle is equipped with a globe front sight with circle insert, Parker Hale PH16 receiver sight and a sling swivel on the buttstock. "BSA" is pressed stamped into the left side of the buttstock and remains strong. The rifle includes a single unmarked magazine. (86520-1058) {MODERN} [Richard "Stretch" Kennedy Collection] (50/100)
1456. **WINCHESTER MODEL 370 SINGLE SHOT BREAK OPEN SHOTGUN** serial #309010, 20 ga., 28" barrel with an excellent bore choked full. This shotgun retains about 95% original blue and anodized finishes with high edge wear, thinning finish around the receiver from carrying, oxidation blemishes and handling marks. The smooth hardwood buttstock and forend rates about excellent as refinished with a few minor handling marks but the sling swivel studs are missing from both. The factory buttplate rate excellent with light stains from re-staining the stock. A great gun for the beginner or scouting. (86520-1667) {MODERN} [Richard "Stretch" Kennedy Collection] (50/150)
1457. **REMINGTON MODEL 742 WOODSMAN SEMI-AUTO RIFLE** serial #6908800, 30-06 Springfield, 22" barrel with an excellent bore. The metal surfaces retain about 97% original blue and anodized finishes with limited high edge wear, scratches and a few oxidation blemishes. The impressed skip-line fleur-de-lis checkered buttstock with factory buttplate rates about very good with light scattered dents, dings and scratches. The forend has the same checkering pattern and rates about excellent with light handling wear. The rifle sports sling swivels, factory iron sights and a Weaver K4 scope in Weaver see-through mounts featuring post and crosshair reticle with clear optics. A classic deer-rifle. (86520-835) {MODERN} [Richard "Stretch" Kennedy Collection] (200/400)
1458. **ROMANIAN MODEL 1969 BOLT ACTION TRAINING RIFLE** serial #L-0189, 22 LR, 23 1/4" barrel with an excellent bore. The metal surfaces retain about 98% original blue with limited edge wear and handling marks. The smooth pistolgrip hardwood factory stock rates about very good with a few dings and scuffs. The steel buttplate with cleaning kit storage compartment rates excellent. It features a three-leaf drift adjustable rear sight, elevation adjustable front sight, sling swivels and the bolt is numbered to the gun. It includes a single magazine and the cleaning kit which exhibits some oxidation staining. (86520-578) {MODERN} [Richard "Stretch" Kennedy Collection] (75/150)
1459. **MARLIN MODEL 1895 LEVER ACTION RIFLE** serial #23085812, 45-70 Govt., 22" microgroove barrel with an excellent bore. The metal surfaces retain about 96% original blue finish with light handling marks, a few oxidation blemishes and thinning to pewter finish on several areas of the barrel from storage. The smooth straight grip walnut buttstock rates good to very good with scattered light dents, dings and scuffs. The factory hard rubber buttplate rates near excellent with very light handling marks. The smooth walnut forend rates good with wear to the finish, scratches and scuffs. The rifle features a gold bead front sight, fold down step adjustable factory rear sight and sling swivel studs. The Marlin "bullseye" is missing from the stock but should be an easy fix. A great gun for large game. (86520-3013) {MODERN} [Richard "Stretch" Kennedy Collection] (250/450)
1460. **THOMPSON CENTER ARMS CONTENDER SINGLE SHOT PISTOL** serial #139757, 7-30 Waters, 10 3/4" barrel with an excellent bore plus a factory compensator. The metal surfaces retain about 99% original blue with a few light handling marks. The rubber cushioned backstrap wooden factory pistolgrip rates good plus with scattered light dents and dings. The smooth walnut forend rates about good plus with dents, dings and scuffs. The factory front sight is intact but the rear sight has been removed and 1" scope rings installed. This gun features the older style screw type hammer nose selector and cross bolt safety. It should be a nice long-range whitetail gun or silhouette pistol. (86520-264) {MODERN} [Richard "Stretch" Kennedy Collection] (250/450)
1461. **REMINGTON MODEL 722(A) BOLT ACTION RIFLE** serial #112463, 222 Remington, 26" barrel with an excellent bore. The metal surfaces of this 1950 made rifle retain about 90% original blue with scattered light oxidation blemishes and freckling, areas of the receiver starting to tone to brown from handling and a few light handling marks. The smooth factory walnut pistolgrip stock rates excellent as lightly refinished. The factory buttplate rates excellent but is now slightly proud of the wood. The rear sight is missing and the silver bead front sight is present but shows a slight ding to the bead itself. The rifle features a Weaver K-10 scope with fine crosshairs, clear optics and scattered freckling. The muzzle has coarse later added interrupted threads. The mild mannered "Triple Deuce" was a favorite of varmint hunters and target shooters for many years with impressive accuracy records. (86520-3657) {MODERN} [Richard "Stretch" Kennedy Collection] (200/400)
1462. **SAVAGE MODEL 24 OVER/UNDER COMBINATION GUN** serial #G158052, 223 Remington / 12 ga., 24" barrels with excellent bores, the shotgun barrel is equipped removable chokes. The metal surfaces retain about 99% original blue with several light scratches on the left side of the receiver. The checkered black Rynite factory buttstock rates excellent overall with minor handling wear. The unmarked black recoil pad appears original exhibiting light scuffing and was fitted proud to the stock. The checkered black Rynite forend rates excellent. The gun features a set of sling swivel studs, cross bolt safety, bead front sight, step adjustable rear sight and hammer mounted barrel selector. The gun includes a single factory screw in modified choke tube. This gun has many hunting possibilities. (86520-820) {MODERN} [Richard "Stretch" Kennedy Collection] (300/500)
1463. **HARRINGTON & RICHARDSON MODEL 165 "LEATHERNECK" SEMI-AUTO RIFLE** serial #3903, 22 LR, 23" barrel with an excellent bore. The metal surfaces retain about 96% original blue with scattered light scratches, scuffs, thinning finish on the receiver and few minor oxidation blemishes. The pistolgrip walnut factory stock rates about good to very good with light dents, dings and scratches. The H&R marked factory hard rubber buttplate rates very good with light handling wear. The rifle features a post style front sight, Redfield Model 79 receiver sight, sling swivels and includes a single magazine. The magazine catch is in need of attention. (86520-1756) {C&R} [Richard "Stretch" Kennedy Collection] (100/200)
1464. **REMINGTON MODEL 11 SEMI-AUTO SHOTGUN** serial #347271, 12 ga., 18 1/4" plain barrel with an excellent bore exhibiting streaks of plastic fouling. This Model 11 started life as a sporting shotgun with a full choke barrel and was cut down and refinished into a riot gun configuration. The metal surfaces retain about 99% later applied Parkerized finish with a few minor handling marks. The checkered walnut factory pistolgrip buttstock rates about very good to excellent as lightly refinished with a few minor handling marks. The checkered walnut factory forend also rates near excellent as lightly refinished with a few light chips at the forend / receiver juncture. A later added Remington marked hard rubber buttplate is present and rates about excellent although the fit leaves portions of the wood or buttplate proud of the each other in certain areas. The barrel is numbered to the gun and it appears to still function correctly. (86520-550) {MODERN} [Richard "Stretch" Kennedy Collection] (200/400)

1465. **REMINGTON MODEL 1902 NO. 9 SINGLE SHOT SHOTGUN** serial #120745, 12 ga. 30" plain barrel with an excellent bore choked modified. The metal surfaces of the barrel on this "side cocker" break action shotgun retain about 98% non-factory reapplied blue finish with light muzzle wear and other handling marks. The frame retains about 50% original case-hardened colors that are mostly worn to pewter from carrying along with light oxidation blemishes and few pits. The smooth semi-pistolgrip walnut buttstock rates about excellent as lightly refinished exhibiting a few light handling marks. The smooth walnut factory forend rates about the same as refinished. The Remington marked hard rubber buttplate rates excellent. The barrel to frame fit is tight, the barrel is numbered to the frame and the mechanism appears fully functional. (86520-2735) {C&R} [Richard "Stretch" Kennedy Collection] (100/200)
1466. **WINCHESTER MODEL 12 SLIDE ACTION SHOTGUN** serial #324619, 16 ga., 26" barrel with an excellent bore choked modified but gauges closer to improved cylinder. The metal surfaces retain about 80% original blue that is thinning to smoky gray and brown on the barrel along with high edge wear, freckling, scratches and other handling wear. The buttstock rates very good to excellent as lightly refinished and shortened with some old handling marks still visible. The grooved walnut factory forend rates about very good with a tiny check visible on the right-side center. There is a later added Remington ventilated rubber recoil pad added to the gun that is slightly proud to the wood at the toe setting the length of pull at 13 1/2". The gun still works mechanically and should make a nice field gun. (86520-1518) {C&R} [Richard "Stretch" Kennedy Collection] (100/200)
1467. **SIMPSON SUHL OVER / UNDER EJECTOR GUN** serial #190118, 12 ga., 28" barrels with excellent bores choked full and extra full. This double trigger gun is in need of repair. The metal surfaces of the barrels and triggerguard retain about 80% original blue with the sides of the barrel starting to thin to gray, high edge wear, scratches and other handling marks. The frame has about 40-50% case-hardened colors, toning mostly to pewter with handling wear. The buttstock has a checkered pistolgrip and rates about good to very good with scattered light scratches and scuffs. The checkered forend also rates about good to very good with light handling marks. The replacement hard rubber buttplate has the remnants of the word "BROWNING" visible and generally fits poorly with several areas of the stock proud of the plate. The safety is in need of attention as it does not release and the sear fails to hold one or both of the hammers binding the safety. (86520-1642) {C&R} [Richard "Stretch" Kennedy Collection] (300/500)
1468. **REMINGTON MODEL 30 EXPRESS BOLT ACTION RIFLE** serial #16254, 30-06 Springfield, 24" barrel with an excellent bore. The metal surfaces retain about 80-85% original blue finish with triggerguard and magazine baseplate lightly cleaned to pewter-gray, the receiver toned to purple-brown and scattered light handling marks. The checkered pistolgrip walnut stock features a later added Pachmayr O.S.E. recoil pad giving a length of pull of 14 1/4". The stock and forend rate good to very good with light dents, dings and scuffs. The recoil pad rates about good showing light handling wear but the white spacer is starting to chip away in the toe areas. The rifle includes a Weaver K2.5X20mm scope with clear optics and fine crosshair. (86520-2757) {C&R} [Richard "Stretch" Kennedy Collection] (300/500)
1469. **REMINGTON MODEL 700BDL DM VARMINT BOLT ACTION RIFLE** serial #D6269290, 308 Winchester, 26" heavy barrel with an excellent bore. This detachable box magazine rifle is purported to be from the Maine State Police but there are no markings on the rifle indicating this. The metal surfaces have been covered with spray paint in a woodland camouflage pattern that would be very desirable in the great north woods of Maine. The paint exhibits scattered scratches and scuffs from handling and would rate about 90% plus. The textured synthetic pistolgrip stock has been given the same paint treatment and rates about good with a section of camouflage paint missing from the buttstock section where they used tape to attach a cheekpiece or something similar to the stock. The rifle features a set of Weaver style scope mounts and sling swivel studs. The rifle includes a single magazine. (86520-1352) {MODERN} [Richard "Stretch" Kennedy Collection] (300/500)
1470. **COLT "357" DOUBLE ACTION REVOLVER** serial #8846, 357 Magnum, 4" barrel with an excellent bore. The metal surfaces of this 1955 made gun retains about 80% original blue with moderate edge wear, backstrap and bottom of triggerguard toned to brown, scattered light scratches and freckling. The sides of the in-the-white target hammer and standard trigger have been lightly engine turned with light staining from oxidation. The checkered walnut factory grips with silver Colt medallions rate fair to good with moderate to heavy diamond point wear on the left panel and a very good rating on the right panel with light handling marks. The revolver features an Accro black blade adjustable rear sight and ramp front sight. The firing pin is missing and will need attention. It should make a good shooter once the firing pin issue is addressed. (86520-2141) {C&R} [Richard "Stretch" Kennedy Collection] (300/500)
1471. **REMINGTON MODEL 870 MAGNUM SLIDE ACTION SHOTGUN** serial #W680634M, 12 ga., 18" plain barrel with an excellent bore choked cylinder. The metal surfaces retain about 90% plus original Parkerized and blue finishes (magazine extension) with scattered light edge wear, scratches, scuffs and thinning finish around the muzzle areas. The buttstock has been replaced with an unmarked black textured synthetic pistolgrip stock with built-in sling loop that rates very good to excellent with light handling marks. The forend is a replacement by Laser Products with built-in flashlight that still works utilizing a momentary switch on the right side of the stock but is in need of batteries. The forend rates about good to very good with scattered light scratches, scuffs and handling wear. Other features on this gun include a magazine extension, magazine extension clamp with sling swivel and bead front sight. (86520-612) {MODERN} [Richard "Stretch" Kennedy Collection] (200/400)



1472

1472. **THOMPSON CENTER ENCORE CARBINE** serial #73162, 500 S&W Magnum, 16 1/8" TC Custom Shop ported heavy barrel with an excellent bore. The metal surfaces retain about 99% original blue. The original smooth walnut factory forend is present and rates excellent. The original buttstock has been replaced with a metal and synthetic pistolgrip folding stock by Choate Tool & Machine which remains in excellent condition. The carbine is equipped with a fully operational Millett Redot SP1 red dot sight with clear optics. The compact dimensions, cartridge and folding stock give all new meaning to the term compact "thumpa" and should prove interesting to fire. The perfect gun for hiking areas of the country where the fauna sometimes take umbrage with humans strolling through their territory. (86520-786) {MODERN} [Richard "Stretch" Kennedy Collection] (350/550)

1473. **COLT POLICE POSITIVE REVOLVER** serial #109660, 32 Colt New Police (S&W Long), 4" barrel with an excellent bore. This 1913 made gun retains about 95% original blue with edge wear, muzzle toning to pewter, scratches, series of shallow dings on the butt and a turn ring on the cylinder. The hammer has beautiful Nitre blue colors but the trigger is subdued from handling. The un-numbered checkered walnut factory replacement grips with silver Rampant Colt medallion are incorrect for the time period of manufacture and rate about good with a small chip missing from the toe of the right panel and the wood proud of the metal. The gun still times and locks up correctly and should make a good shooter. (86520-191) {MODERN} [Richard "Stretch" Kennedy Collection] (200/400)
1474. **ROGUE RIFLE CO. CHIPMUNK BOLT ACTION RIFLE** serial #2387, 22 Magnum Rimfire, 16 1/4" heavy barrel with an excellent bore. The metal surfaces retain about 99% original blue. The smooth factory walnut stock rates about very good to excellent with scattered light dents and scuffs. The serrated hard rubber factory buttplate rates excellent. This rifle features a Marbles #8 white bead front sight and factory peep rear sight. This would make a nice trainer or hunting gun for your son or daughter. (86520-1052) {MODERN} [Richard "Stretch" Kennedy Collection] (100/200)
1475. **KEL-TEC SUB-9 SEMI-AUTO CARBINE** serial #01519, 9mm, 16" barrel with an excellent bore. The metal surfaces retain about 98% original blue and anodized finishes with scattered light handling wear. The synthetic buttstock and forend rate near excellent with a few light handling marks. This carbine uses S&W model 59 magazines, folds in half for compact storage, is lightweight, has a peep rear sight and adjustable post front sight. The rifle includes a single ten-round magazine. (86520-1105) {MODERN} [Richard "Stretch" Kennedy Collection] (200/400)
1476. **KEL-TEC SUB-2000 SEMI-AUTO CARBINE** serial #12469, 9mm, 16" barrel with an excellent bore. There are several tool marks running down the length of the barrel that forms a visible thin line. The metal surfaces retain about 98% original blue finish with scattered light handling wear. The synthetic buttstock, receiver and forend rate near excellent with a few light handling marks. This carbine uses Glock magazines, folds in half for compact storage, is lightweight, has a peep rear sight and adjustable high visibility blade front sight. The rifle includes a single ten-round Glock magazine. (86520-798) {MODERN} [Richard "Stretch" Kennedy Collection] (200/400)
1477. **THOMPSON CENTER CONTENDER CARBINE** serial #406460, 22 Hornet, 21" barrel with an excellent bore. The metal surfaces retain about 98% original blue with a small oxidation blemish on the barrel and few minor handling marks. The black factory Rynite buttstock with factory recoil pad rates excellent with minor handling marks. The black Rynite factory forend rates very good to excellent with light handling marks. The carbine features sling swivel studs, factory Patridge front sight and factory fully adjustable rear sight. This is one of the later Contenders with hammer mounted selector / safety. It includes a factory scope mount, a Simmons 1-4X20mm variable scope with duplex crosshairs, clear optics and a scratch on the right side. The left front scope ring screw is broken. A great walking rifle for small game and varmint. (86520-1139) {MODERN} [Richard "Stretch" Kennedy Collection] (200/400)
1478. **RUGER 10/22 SEMI-AUTO CARBINE** serial #230-96907, 22 LR, 18 1/2" barrel with an excellent bore. The metal surfaces retain about 97% original blue and anodized finishes with light handling marks and a few oxidation blemishes on the barrel. The smooth pistolgrip walnut Ramline replacement stock with folding metal buttstock and checkered synthetic pistolgrip rates near excellent with a light dent on the forend plus a few other minor handling marks, mostly on the wood. The rifle features a brass bead front sight and folding factory rear sight and a pair of sling swivel studs. A single magazine is included. (86520-3061) {MODERN} [Richard "Stretch" Kennedy Collection] (150/250)
1479. **CUSTOM REMINGTON MODEL 870 SLIDE ACTION RIOT SHOTGUN** serial #W781789M, 12 ga., 18" barrel with an excellent bore choked cylinder. The metal surfaces have been hard chrome finished with about 97% remaining exhibiting scattered light operational and handling marks. The bolt has the original in-the-white finish and the trigger group shows moderate wear and scratches to the black anodizing. The replacement Choate Tool Corp. black synthetic pistolgrip buttstock rates excellent and includes a Choate rubber recoil pad. The forend is by an unknown maker but rates excellent and is constructed of black synthetic material featuring a Picatinny rail on each side and the bottom. There is a sling swivel on the butt, bottom of the pistolgrip and a sling swivel stud on the magazine cap. Also included is a TacStar Side Saddle ammunition carrier with the serial number of the shotgun engraved on the Side Saddle to eliminate the necessity to remove it to read the number. This should make a great home defense gun. (86520-1079) {MODERN} [Richard "Stretch" Kennedy Collection] (200/400)
1480. **WINCHESTER MODEL 37 "STEELBILT" SINGLE SHOT BREAK OPEN SHOTGUN** 16 ga., 28" barrel with an excellent bore choked full. The metal surfaces retain about 95% original blue finish with the chamber area of the barrel thinning to brown from carrying along with scattered light oxidation stains, scratches and other handling wear. The smooth walnut pistolgrip buttstock rates about very good as does the factory hard rubber buttplate exhibiting scattered light dents, dings and scratches. The smooth walnut factory forend rates about the same. The action remains crisp with tight barrel to frame fit. (86520-1740) {C&R} [Richard "Stretch" Kennedy Collection] (150/250)
1481. **WINCHESTER MODEL 94 LEVER ACTION CARBINE** serial #2163958, 32 Winchester Special, 20" barrel with an excellent bore. The metal surfaces of this 1955 made rifle retain about 65% original blue finish with areas of oxidation and pitting cleaned to pewter on the receiver, barrel and magazine tube in addition to light scratches and edge wear. The smooth straightgrip walnut factory buttstock rates very good with several long deep scratches and a small chip at the toe. The checkered steel buttplate rates about good with light diamond point wear but only about 40% remaining blue finish the rest toned to brown and pewter. The smooth walnut forend rates very good plus with light handling wear. The rear factory sight is missing filled with a dovetail blank but it features a Williams FP-94 receiver sight and white bead replacement front sight. (86520-37) {C&R} [Richard "Stretch" Kennedy Collection] (250/450)
1482. **SAVAGE MODEL 24B OVER/UNDER COMBINATION GUN** 22 LR/.410 Bore, 24" barrels with excellent bores, the shotgun barrel is choked full. The Savage date code indicates a 1962 manufacture. The metal surfaces retain about 97% original blue and color case-hardened finishes with most of the loss due to the breach section of the rimfire barrel toning to brown. There are a few scattered light oxidation blemishes, other handling marks and the case-hardened colors remain robust. The smooth pistolgrip walnut buttstock rates near excellent with a few light handling marks. The serrated factory hard rubber buttplate rates very good to excellent with a few light handling marks. The smooth walnut factory forend rates excellent. This particular version of the ever-handly Model 24s features a receiver mounted selector switch, slide adjustable rear sight and ramp front sight. A great gun for woods loafing or the trapline. (86520-566) {C&R} [Richard "Stretch" Kennedy Collection] (300/500)
1483. **SAVAGE MODEL 219 BREAK OPEN SINGLE SHOT RIFLE** serial #469, 30-30, 26" barrel with an excellent bore. The metal surfaces retain about 95% original blue finish with light edge wear, scratches and oxidation blemishes. The smooth pistolgrip buttstock rates about good with scattered moderate flaking finish, scratches, dents and few small chips along the butt. The serrated factory hard rubber buttplate rates about very good with a few minor dings. The smooth walnut factory forend rates about good to very good with light scratches and other handling marks. The rifle is equipped with a brass bead front sight, step adjustable rear sight, non-selective ejector and tang mounted automatic sliding safety. Barrel to frame fit remains tight. (86520-3500) {C&R} [Richard "Stretch" Kennedy Collection] (100/200)

1484. **MOSSBERG TARGO NO. 42TR BOLT ACTION SMOOTHBORE RIFLE** 22 LR Shot & Ball ammunition, 20" smoothbore barrel with an excellent bore and 4" rifle adaptor with an excellent bore. This transitional rifle is stamped with the "R" added after the "42T" like the earlier models but has the slotted stock screw and magazine plate of the later models. The metal surfaces are toning mostly to brown in addition to scratches and oxidation blemishes. The screw off rifled adaptor retains about 97% original deep blue finish with scratches and a few light oxidation stains. The hardwood pistolgrip stock rates fair with scattered light handling wear, worn finish and a 2 1/2" crack in the wrist. The rifle features a fully adjustable rear sight, post front sight, the front sight hood is not present and a single magazine. The bolt stop is in need of attention as it often fails to retain the bolt during cycling. (86520-1702) {C&R} [Richard "Stretch" Kennedy Collection] (150/250)
1485. **F. DUMOULIN & CO. "THE INTERCHANGEABLE" DOUBLE HAMMERGUN** serial #2190, 12 ga., 24" damascus barrels with light to moderately pitted bores choked cylinder and improved cylinder. The metal surfaces have toned to pewter with scattered brown overtones, oxidation blemishes and scratches. The checkered pistolgrip walnut buttstock has been moderately refinished with visible but mostly smooth checkering, handling marks still visible and minor flaking. The refinished checkered walnut forend rates the same as the buttstock. The serrated steel buttplate is worn to pewter and rates good with moderate wear and handling marks. Both the buttstock and forend received heavy doses of later applied varnish when the gun was still fully assembled allowing some of it to run onto the sides of the barrel and frame. Both rebounding hammers still function but the left firing pin is missing. (86520-1693) {C&R} [Richard "Stretch" Kennedy Collection] (100/200)
1486. **CUSTOM WINCHESTER MODEL 43 BOLT ACTION RIFLE** serial #42227A, 22 Hornet, 18" shortened barrel with an excellent bore. The metal surfaces of this "poor man's Model 70" retain about 97% original blue finish with a few light handling marks. The smooth pistolgrip replacement Fajen Monte Carlo Mannlicher stock with cheekpiece rates about very good with light handling wear, a series of moderate scratches around the butt from a poorly executed attempt to fit the buttplate and poorly fit steel noseclip on the forend. The Fajen hard rubber buttplate rates good with moderate scratches on the sides from the aforementioned fitting attempt. There is no front sight or dovetail cut for the front sight, a set of Weaver 1" scope rings on a split scope mount are installed, the rear sight is not present and the slot is filled with a slot blank plus there is a pair of sling swivel studs. The rifle includes a single magazine. (86520-1925) {MODERN} [Richard "Stretch" Kennedy Collection] (200/400)
1487. **REMINGTON MODEL 12 SLIDE ACTION RIFLE** serial #500140, 22 LR, 23 3/4" Numrich Arms octagon replacement barrel with an excellent bore. This 1919 made rifle retains about 95% original and later applied blue finish. The barrel appears to be original finish but the remaining parts appear refinished and show light edge wear and few handling marks. The smooth semi-pistolgrip buttstock is numbered to another gun but the steel crescent shaped buttplate is numbered to the stock and both rate excellent. The grooved forend also rates excellent. The front sight has been lightly filed down, probably to regulate it and the gun also features a sliding step adjustable rear sight and a "M.A. & M. Co." folding tang sight. The mechanism is in need of attention as it does not always fully function. The "RW" is still present above the serial number but there are no visible markings on the side of the receiver. (86520-1398) {C&R} [Richard "Stretch" Kennedy Collection] (200/400)
1488. **MARLIN MODEL 336 CS LEVER ACTION CARBINE** serial #07047178, 30-30 Win., 20" barrel with a bright excellent bore. The metal surfaces retain 98% original blue with a few sparse tiny scratches on the barrel and loading gate. The checkered pistolgrip walnut stock and forend rate very good with light handling marks and scratches. The buttstock has been fitted with an oversized Decelerator buttplate and spacer providing a 13 7/8" length of pull. Rifle is sighted with a standard hooded front sight, adjustable sporting rear sight and a Bushnell Sportsman 3-9x32 mm scope with duplex reticle and clear optics has been installed with Buckmasters two-piece high post rings and bases. (58779-5) {MODERN} (300/500)
1489. **GLENFIELD MODEL 20 BOLT ACTION RIFLE** serial #27416632, 22 S,L,LR, 22" barrel with a bright excellent bore. The metal surfaces retain 98% original blue with light edge wear and a couple tiny light scratches. The pistolgrip hardwood stock rates about very good with light scuffs and marks. Rifle is equipped with standard sights, sling swivels, a single detachable magazine and a Glenfield 4x15 mm scope with crosshair reticle is mounted on the grooved receiver, the adjustment covers are missing. (58821-129) {C&R} (25/75)
1490. **HENRY GOLDEN BOY LEVER ACTION RIFLE** serial #GB406066, 22 S,L,LR, 20" octagon barrel with a bright excellent bore. The barrel, lever, hammer, trigger and bolt retain 99% plus original blue. The action, barrel band and buttplate retain all of their polished brass finish. The plain straight grip walnut stock and forend rate excellent. The rifle is sighted with a gold bead front sight and sporting rear sight. The original factory cardboard box and manual are included. (58816-1) {MODERN} (300/500)
1491. **MARLIN MODEL 60 DLX SEMI-AUTO RIFLE** serial #60DLX147, 22 LR, 19" barrel with a bright excellent bore. The metal surfaces retain 98% original blue with light edge wear along the grooved receiver. The left side of receiver has 50th anniversary gold engraving. The checkered hardwood Monte Carlo stock rates excellent. Rifle is equipped with a hooded front sight and sporting style rear sight. (58816-10) {MODERN} (100/200)
1492. **RUGER 10/22 SEMI-AUTO CARBINE** serial #128-46296, 22 LR, 18 1/2" barrel with a bright excellent bore. The metal surfaces retain 98% original blue with light silvering along the edges of the receiver, a few specks of fine oxidation staining and a little more modest oxidation on the front sight blade. The plain pistolgrip hardwood stock rates excellent with a couple minor blemishes in a rich reddish-brown finish. Included with the rifle is a solid scope base with rings and (2) factory magazines. (58803-31) {MODERN} (150/250)
1493. **CZ MODEL 452 ULTRA LUX BOLT ACTION RIFLE** serial #A867158, 22 LR, 28" barrel with a bright excellent bore. The metal surfaces retain 99% original blue, the trigger retains all its bright gold plate. The checkered pistolgrip beechwood stock with raised cheekpiece rates excellent with a tiny nick along the left top edge of the buttstock. Rifle is sighted with a hooded ramp front sight and a tangent rear sight. Include is an original factory box, manual, test target, multi-language instruction CD and two detachable factory magazines. An excellent long barrel target rifle. (58816-3) {MODERN} (200/400)
1494. **MOSSBERG TROPHY HUNTER BOLT ACTION RIFLE** serial #BA388912, 243 Win., 20" free-floating barrel with a bright excellent bore. The metal surfaces retain 98% original matte blue with a few light rub marks on top of the barrel. The checkered pistolgrip hardwood stock rates excellent with a couple light blemishes. Mounted on receiver is a Redfield Accu-Ranger 3-9x42 mm scope with range finding reticle and clear optics in two-piece rings and bases. A single detachable magazine is included. (58803-30) {MODERN} (300/500)
1495. **MOSSBERG MODEL 500A SLIDE ACTION SHOTGUN** serial #L154864, 12 ga., 24" Slugster barrel with a bright excellent bore. The metal surfaces retain 95% original blue with scattered light scratches and light slide contact wear on the magazine tube and slide arm. The checkered pistolgrip hardwood stock rates very good with light handling marks and a hole in the bottom of the grip from swivel stud installation. The left side of the rear sight is missing. (58825-116D33838) {MODERN} (75/150)
1496. **MAVERICK MODEL 88 SLIDE ACTION SHOTGUN** serial #MV41035V, 12 ga., 28" ventilated rib Accu-Choke barrel with a bright excellent bore. The metal surfaces retain 98-99% original blue and the black synthetic pistolgrip buttstock and grooved forearm rate excellent. Shotgun is equipped with dual bead sight and includes a modified choke tube. (58825-126D33845) {MODERN} (100/200)
1497. **GLENFIELD MODEL 30A LEVER ACTION CARBINE** serial #71219695, 30-30 Win., 20" barrel with a very good bright bore. The metal surfaces retain about 90% original blue flaking to brown with light edge and muzzle wear, scattered fine oxidation, tiny scratches and a patch of pitting on the barrel and magazine tube. The top of the receiver has been drilled and tapped exposing the bolt. The press checkered pistolgrip hardwood buttstock and forend rate very good with handling marks and a small chip in the grip. (58825-66D33284) {MODERN} (275/375)

1498. **MOSSBERG MODEL 500A SLIDE ACTION SHOTGUN** serial #K350572, 12 ga., 18 1/2" plain barrel choked cylinder with a bright excellent bore. The metal surfaces retain about 95% original blue with light muzzle and edge wear, scratches and contact wear on the magazine tube. The plain pistolgrip hardwood buttstock and grooved forearm rate very good with light handling marks. The barrel has been fitted with a factory heat shield showing scattered fine oxidation and light dents at the left rear edge most likely from installation. (58825-77D33639) {MODERN} (100/200)
1499. **SAVAGE MODEL 65M BOLT ACTION RIFLE** serial #A110934, 24 Win Mag. 20" barrel with a very good bright bore. The metal surfaces retain 95% evenly thinning original blue with scattered fine oxidation staining and light wear along the edges. The checkered walnut pistolgrip Monte Carlo stock rates very good with light dents and handling marks. There is no magazine present. (58825-64D33960) {MODERN} (75/150)
1500. **MOSSBERG MODEL 500 SLIDE ACTION SHOTGUN** serial #L69343, 12" ga., 24" Slugster barrel with a very good bright bore. The barrel and magazine retain 95-98% original blue with loss due to sparse light scratches, rub marks and contact wear on the magazine tube. The scroll engraved alloy receiver retains 98% original black anodized finish with scattered tiny nicks and scratches. The checkered hardwood pistolgrip buttstock rates very good with light handling marks, edge wear and has a brown stained finish while the checkered short forearm rates about very good with a darker reddish-brown finish showing modest flaking and a few handling marks most likely from a different firearm. (58825-107D34081) {MODERN} (75/150)
1501. **REMINGTON MODEL 11-48 SEMI-AUTO SHOTGUN** serial #5102735, 12 ga., 28" plain barrel with a very good bright bore marked modified now choked improved cylinder. The metal surfaces retain about 70% original blue flaking to brown with scattered fine oxidation staining, the majority of loss on the receiver. The checkered pistolgrip buttstock and forearm rate very good with light handling marks. (58825-130D33784) {C&R} (150/250)
1502. **WINCHESTER MODEL 290 SEMI-AUTO CARBINE** serial #B1604928, 22 L,LR, 20 1/2" barrel with a very good bright bore. The barrel and magazine tube retain about 95% original blue evenly thinning to brown with scattered fine oxidation staining and light edge wear with more active oxidation on the magazine tube cap. The grooved alloy receiver retains 98% black anodized finish with bright edge wear, some tiny light nicks and scratches. (58825-122D33826) {MODERN} (150/250)
1503. **RUGER MODEL 10/22 SEMI-AUTO CARBINE** serial #115-20853, 22 LR, 18 1/2" barrel with a bright excellent bore. The metal surfaces retain 98% original blue with scattered fine oxidation and light edge wear, the installed scope base shows a little more edge wear and small chip where the front edge was ground down. The plain pistolgrip stock rates about very good with light handling marks, spots of flaking finish and a small chip in the front edge of the grip. A single factory magazine is included. (58825-62D33641) {MODERN} (150/250)
1504. **REMINGTON MODEL 742 SEMI-AUTO CARBINE** serial #172866, 308 Win 19" barrel with a very good bright bore. The metal surfaces retain 90-92% original blue, loss due to edge wear, scattered fine scratches and patches of pitting and oxidation. The checkered pistolgrip buttstock rates very good with light handling marks and a flat spot at the toe from fitting the added Pachmayr White Line recoil pad. The oversized pad provides a 13 1/8" length of pull. The plain forearm rates about very good with light handling marks and spots of flaking in an added gloss finish. The front sight looks to be a brass replacement with flaking blue finish with dents along the left edge from installation and is slightly right of center. A single factory magazine is included. (58825-65D32992) {MODERN} (175/275)
1505. **MOSSBERG MODEL 340BA BOLT ACTION RIFLE** 22 S,L,LR, 24" barrel with a bright excellent bore. The metal surfaces retain about 98% original blue with some scattered very fine oxidation staining, light edge wear and tiny nicks. The plain Monte Carlo stock with raised cheekpiece rates very good plus with light handling marks. The front and rear sights have been removed, there are two holes where a receiver sight was once installed and the detachable magazine is missing. (58825-63X12090) {C&R} (75/150)
1506. **RUGER 10/22 SEMI-AUTO CARBINE** serial #127-83416, 22 LR, 18 1/2" barrel with a bright excellent bore. The metal surfaces retain 98% original blue with scattered fine oxidation. The plain pistolgrip hardwood stock rates very good plus with light dents and handling marks. The detachable magazine is no longer present. (58825-70D33956) {MODERN} (150/250)
1507. **MOSSBERG MODEL 835 ULTI-MAG SLIDE ACTION SHOTGUN** serial #UM61878, 12 ga., 24" ventilated rib Accu-Mag barrel with a bright excellent bore. The metal surfaces retain 98% Realtree camo finish, the slide arms retain about 85% original blue with light edge wear and scattered fine oxidation staining. The matching synthetic pistolgrip stock rates very good with an area of moderate scuffing at the rear left side of the stock that has cut deep in the surface and some lighter tiny scuffs on the right side of the stock. Included is an extra full turkey choke tube. (58825-110D33147) {MODERN} (150/250)
1508. **MOSSBERG MODEL 500A SLIDE ACTION SHOTGUN** serial #J838757, 12 ga., 28" plain barrel with a bright excellent bore choked modified. The barrel and magazine tube retain 95% original blue with sparsely scattered fine oxidation and forearm contact wear on the tube. The alloy receiver retains 98% original black finish with light edge wear and tiny light nicks. The checkered hardwood pistolgrip buttstock and forearm rate very good with light handling marks and spots of staining. (58825-114D33824) {MODERN} (100/200)
1509. **REMINGTON MODEL 760 SLIDE ACTION RIFLE** serial #324181, 30-06, 22" barrel with a very good bright bore. The metal surfaces retain about 85% evenly thinning original blue with scattered fine scratches, light edge and contact wear, the magazine tube is toning to purple. The plain pistolgrip buttstock rates good with light handling and large patches of flaking added varnish that may have come in contact with some sort of contaminant. The rear sight blade has been removed and a Weaver solid scope base has been installed. Included is a single detachable factory magazine. (58825-85D32994) {C&R} (175/275)
1510. **HARRINGTON & RICHARDSON TOPPER JR MODEL 480 SINGLE BARREL SHOTGUN** 410 bore, 28" plain barrel with a very good bore choked full. The barrel retains about 85% evenly thinning original blue toning to brown with scattered fine oxidation, light muzzle wear and rub marks on the underside of the barrel. The frame has toned to a mellow blue brown with light wear along the edges that have become rounded along the bottom. The plain hardwood pistolgrip buttstock and forend rate very good with light handling marks. The buttstock has become somewhat loose with age. (58826-18S21246) {C&R} (25/75)
1511. **HARRINGTON & RICHARDSON MODEL 980 ULTRA SLUG SINGLE BARREL SHOTGUN** serial # HR81144, 12 ga., 24" plain barrel with a bright rifled bore. The metal surfaces retain 95-98% original blue with scattered fine oxidation and a tiny scratch on rear left side of the barrel. The checkered laminated hardwood buttstock and forearm rate near excellent with light handling marks. Mounted to the top rear of the barrel is a Weaver style solid scope base that has been dressed at the rear edge. (58825-117D33847) {MODERN} (100/200)
1512. **MOSSBERG MODEL 500A SLIDE ACTION SHOTGUN** serial #L649269, 12 ga., 24" Slugster barrel with a bright excellent bore. The metal surfaces retain 98% original blue with a couple tiny nicks, specks of fine oxidation and light contact wear on the slide arm. The checkered hardwood pistolgrip buttstock and forearm rate excellent with a couple light handling marks. (58826-20S21169) {MODERN} (100/200)
1513. **MOSSBERG MODEL 500A SLIDE ACTION SHOTGUN** serial #L701109, 12 ga., 28" ventilated rib Accu-Choke barrel with a bright excellent bore. The metal surfaces retain about 95% original blue with scattered fine oxidation, a couple spots of moderate oxidation in the middle of barrel above the magazine mounting ring and a couple scattered light scratches. The checkered hardwood pistolgrip buttstock and forearm rate very good with light handling marks. (58825-1025D33842) {MODERN} (100/200)

1514. **HI-POINT MODEL 4095 SEMI-AUTO CARBINE** serial #H29386, 17 1/2" barrel with a bright excellent bore. The metal surfaces retain 99% original blue while with black polymer skeletonized stock rates excellent with factory caution stickers still on top of stock. Carbine includes a worn factory cardboard box, (1) factory magazine, sling and papers. (58821-118) {MODERN} [Stuart Floam Collection] (175/275)
1515. **RUGER 10/22 INTERNATIONAL SEMI-AUTO CARBINE** serial #35963231, 22 LR, 18 1/2" barrel with a bright excellent bore. The stainless steel surfaces rate excellent remaining bright. The checkered pistolgrip full length Mannlicher style birch stock rates excellent with clean crisp checkering. A single factory magazine is included. (58821-121) {MODERN} [Stuart Floam Collection] (200/400)
1516. **REMINGTON MODEL 597 MAGNUM SEMI-AUTO RIFLE** serial #B2910053M, 22 Win. Mag., 20" free-floating barrel with a bright excellent bore. The barrel retains 99% original satin blue finish with equal original matte black finish on the alloy receiver. The smooth dark gray synthetic pistolgrip stock rates excellent. The rear sight has been removed and mounted on the grooved receiver is a Bushnell Elite 3200 4-12x40 mm scope with duplex reticle and clear optics in two-piece rings. A single factory magazine is included. (58821-135) {MODERN} [Stuart Floam Collection] (200/400)
1517. **RUGER 10/22 SEMI-AUTO CARBINE** serial #254-66066, 18 1/2" barrel with a bright excellent bore. The exposed metal surfaces retain 98-99% original blue with a couple very thin scratches and light silvering along the edges of the receiver. The ATI Fiberforce black synthetic stock rates excellent. A single factory magazine is included. (58825-89D34110) {MODERN} (150/250)
1518. **STEVENS MODEL 755 SEMI-AUTO SHOTGUN** serial #554815, 12 ga., 30" single bead barrel with a bright excellent bore choked improved modified. The metal surfaces retain about 95% evenly thinning original blue with some scattered fine oxidation staining and light rub marks. The receiver is decorated with engraved scroll and dog and game bird scenes. The checkered pistolgrip buttstock and forearm rate about very good with light handling marks, a small chip at the front of the forearm, a small thin hairline crack in the stock behind the triggerguard and a 3 1/2" thin crack in the bottom of the forearm from the checkering to the rear edge. The forearm does not seat properly against the receiver. (58825-86D33368) {C&R} (150/250)
1519. **STOGER CONDOR I OVER/UNDER SHOTGUN** serial #98050-03, 12 ga., 28" ventilated rib multi choke barrels with bright excellent bores. The metal surfaces retain about 98% original blue with sparsely scattered fine oxidation staining, light edge wear and a couple minor light rub marks on the rib where a secondary sight may have been mounted. The checkered walnut buttstock and forearm rate about very good with handling marks and an oversized recoil pad and spacer still in need of proper fitting providing a 13 3/8" length of pull. The included choke tubes are modified and improved cylinder. (58825-111D33843) {MODERN} (175/275)
1520. **WINCHESTER MODEL 04 BOLT ACTION RIFLE** 22 S,L,EL, 21" round barrel with a very good bright bore. The metal surfaces have faded to a pale brown and gray patina with scattered staining, oxidation and some moderate pitting. The plain straight grip stock rates good with an abundance of handling marks, flaking finish and chipping at the toe and Schnabel forend. The buttplate is cracked at the toe. (58825-123D33825) {C&R} (100/200)
1521. **WINCHESTER MODEL 1906 SLIDE ACTION RIFLE** serial #148297, 22 S,L,LR, 20" round barrel with a dark bore showing moderate oxidation and pitting with light rifling still visible. The metal surfaces retain about 90% added gray parkerized finish with scattered oxidation, pinprick pitting, light scratches and patches of flaking along the front right side of the barrel. The plain straight grip gumwood buttstock and forearm rate good to very good with dents, chips and handling marks. The checkered hard rubber buttplate shows wear but remains intact. (58825-80D34117) {C&R} (100/200)
1522. **WINCHESTER MODEL 1894 SADDLE RING CARBINE** serial #779397, 30 WCF, 20" barrel with a bright excellent bore. The barrel and magazine retain 95-98% of an older reapplied blue with sparse fine staining, scratches and a couple tiny "bite" marks where the rear site was installed. The action retains about 40% similar added blue flaking to gray and brown with scattered fine oxidation staining spots of ring wear on the left side of the receiver. The plain straight grip walnut buttstock and forend rate good overall as cleaned leaving the wood moderately shy of the metal more so on the buttstock along with an abundance of handling marks, dents and flaking in an added varnish finish. The sights and saddle ring remain intact. (588825-68D33103) {C&R} (300/500)
1523. **SEARS RANGER MODEL 105-20 BOLT ACTION SHOTGUN** 16 ga., 26" shortened barrel with a dark bore. The metal surfaces have toned to brown with scattered oxidation, spots of pinprick pitting and some spots filled in with lead on the front and rear of the receiver providing a rudimentary sight picture. The plain pistolgrip stock rates good with light handling marks and an oversized ventilated rubber recoil pad. The bolt is no longer present. (58819-5) {MODERN} (5/15)
1524. **STEVENS MODEL 22-410 COMBINATION GUN** 22 RF / 410 bore, 24" barrels with bright excellent bores, shotgun barrel choked full. The metal surfaces retain 80% original blue toning to brown with scattered fine oxidation and edge wear. The checkered pistolgrip brown Tenite stock rates good with lite handling marks, stains and numerous scratches. The front sight bead is missing. (58825-90D34079) {C&R} (150/250)
1525. **REMINGTON SPORTSMAN SEMI-AUTO SHOTGUN** serial #431825, 12 ga., 30" plain barrel with a very good bright bore marked full choke now measuring improved modified. The metal surfaces retain about 95% evenly thinning original blue with light edge wear, sparse fine oxidation and spots of light carry wear. The checkered pistolgrip buttstock and forearm rate very good with light handling marks and a couple thin cracks at the rear edge of the forearm. (58825-99D33165) {C&R} (200/400)
1526. **STEVENS MODEL 320 SECURITY SLIDE ACTION SHOTGUN** serial #146378C, 12 ga., 18 1/2" cylinder bore barrel with a bright excellent bore. The metal surfaces retain 97-98% original matte black finish with scattered light oxidation staining on the barrel and magazine tube. The grooved black synthetic pistolgrip buttstock and forearm rate excellent. Shotgun is sighted with a green Hi-Vis front sight and adjustable ghost ring rear sight. (58826-16S21172) {MODERN} (100/175)
1527. **MOSSBERG MODEL 500CT SLIDE ACTION SHOTGUN** serial #G466134, 20 ga., 28" plain barrel with a very good bright bore choked modified. The metal surfaces retain 85% original blue, loss due to light edge wear and scattered moderate surface oxidation. The plain pistolgrip hardwood buttstock and grooved forearm rate very good with light handling marks. (58826-24S21321) {MODERN} (75/150)
1528. **MOSSBERG MODEL 500ATP6 SLIDE ACTION SHOTGUN** serial #H081694, 12 ga., 18 1/2" cylinder bore barrel with a bright excellent bore. The metal surfaces retain 95-97% original blue, loss due to light edge and contact wear and sparse light scratches. The plain pistolgrip hardwood stock rates very good with light wear along the edges and handling marks. The shotgun is equipped with rifle sights and a rear sling swivel has been installed in the buttstock. (58794-22) {MODERN} (100/200)
1529. **REMINGTON MODEL 742 SEMI-AUTO RIFLE** serial #7172435, 6 mm Rem., 22" barrel with a bright excellent bore. The metal surfaces retain 97-98% original blue, loss due to light edge and muzzle wear and a sparse speck of fine oxidation. The checkered pistolgrip buttstock and forearm rate very good with a shallow surface scratch in the left side of the buttstock along with light handling marks. The rear sight has been removed and mounted is a Tasco 3-12x40 mm scope with duplex reticle and clear optics on a Weaver solid scope base with rings. Two detachable factory magazines are included. (58799-27) {MODERN} (275/375)
1530. **RUGER MODEL 10/22 SEMI-AUTO CARBINE** serial #119-39218, 22 LR, 18 1/2" barrel with a bright excellent bore. The metal surfaces retain 98% original blue with very light edge and muzzle wear and a speck or two of fine oxidation. The plain pistolgrip hardwood stock rates very good plus with light handling marks, more so on the wrist. A solid Weaver style base is installed and a single factory magazine is included. (58825-119D34105) {MODERN} (150/250)



1531. **MOSSBERG MODEL 500B SLIDE ACTION SHOTGUN** 16 ga., 28" plain barrel with a bright excellent bore marked modified now measuring improved cylinder. The barrel and magazine retain about 60% original blue toning to brown with scattered fine oxidation, light muzzle wear and contact wear on the magazine tube. The receiver retains about 95% original blue with light edge wear, scratches and a previous owners social security number scratched onto the right side of the receiver. (58763-5) {MODERN} (75/150)
1532. **GLENFIELD MODEL 60 SEMI-AUTO RIFLE** serial #18308598, 22 LR, 22" barrel with a bright excellent bore. The metal surfaces retain about 95% original blue with scattered light oxidation and edge wear. The plain pistolgrip hardwood stock rates very good with light handling marks. (58752-44) {MODERN} (50/100)
1533. **THOMPSON CENTER NEW ENGLANDER PERCUSSION MUZZLELOADING RIFLE** serial #110540, 50 cal., 26" round barrel with a bright excellent bore. The metal surfaces retain 98-99% original blue with a speck of oxidation in front of the breech. The lock retains strong original case colors with scattered fine oxidation staining. The plain walnut stock rates near excellent with a couple light handling marks and a spot of flaking varnish at the left side wedge escutcheon. Equipped with standard sights and what appears to be the correct original ramrod is present. (58740-33) {ANTIQUÉ} (150/250)
1534. **CZ MODEL 455 TRAINER BOLT ACTION RIFLE** serial #C124123, 22 LR, 25" barrel with a bright excellent bore. The metal surfaces retain 99% blue and the bolt body remains bright. The checkered pistolgrip beechwood Lux stock with schnabel forend rate excellent. Rifle is sighted with a hooded front sight and tangent rear sight. The rifle is in as-new condition and includes the original factory cardboard box, single detachable magazine and manual. (58763-7) {MODERN} (200/400)
1535. **WINCHESTER MODEL 69A BOLT ACTION RIFLE** 22 S,L,LR, 25" barrel with a bright excellent bore. The metal surfaces retain about 80% original blue evenly thinning to brown with light muzzle wear, scattered very fine oxidation and a couple thin scratches. The plain pistolgrip walnut stock rates about very good with an abundance of handling marks. The checkered hard rubber buttplate shows modest wear but remains intact. Rifle is sighted with a hooded ramp front sight, Winchester Model 80A rear aperture sight and there is no magazine present. (58825-61D34083) {C&R} (175/275)
1536. **REMINGTON MODEL 11-48 SEMI-AUTO SHOTGUN** serial #5529102, 12 ga., 28" single bead plain barrel with a bright excellent bore marked modified now choked improved cylinder. The metal surfaces retain about 85% original blue evenly thinning to brown with loss due to edge and muzzle wear, scattered fine oxidation staining and some light dings and scratches. The checkered pistolgrip buttstock and forearm rate about very good with scattered handling marks, spots of flaking finish and patches of peeling finish lifting from contact with some type of contaminant. (58825-113D33813) {C&R} (150/250)
1537. **MOSSBERG MODEL 173 BOLT ACTION SHOTGUN** .410 bore, 24" single bead plain barrel with a bright excellent bore. The metal surfaces retain about 90% original blue with some tiny light scratches and scattered surface oxidation more prevalent on the underside of the barrel. The plain pistolgrip hardwood stock rates about very good with light scratches and handling marks and is fitted with an undersized grooved buttplate and the small plastic safety pin is missing in the wrist. (58825-94D33127) {MODERN} (50/100)
1538. **MARLIN MODEL 60 SEMI-AUTO RIFLE** serial #08328035, 22 LR, 22" barrel with a very good bright bore. The metal surfaces retain about 95% original blue with scattered fine oxidation and small patches of more modest oxidation here and there. The plain pistolgrip hardwood stock rates good to about very good with light handling marks and a small crack in the left side next to the trigger. Mounted on the grooved receiver is a Tasco 4x15 mm scope with crosshair reticle and cloudy optics, the ring screws show light slot wear and surface oxidation. (58826-11S21243) {MODERN} (50/100)
1539. **COLT FOURTH MODEL DERINGER CASED SET** serial #s 15354N & 15355N, 22 Short, 2 1/2" barrel with excellent bores. The metal surfaces on both guns retain about 99% original nickel plate with light handling marks and clouding. The faux ivory grips on both guns rate about excellent. They are showcased in a chest style presentation case with padded leather insert on the cover printed with old time mariner images. The interior is French fit with red fabric lining that rates very good. The inside of the cover has red satin fabric with a circled Rampant Colt. Also included is a single bore brush. (58837-1,2) {MODERN} (300/500)
1540. **NEW HAVEN MODEL 600AT COUNTRY SQUIRE SLIDE ACTION SHOTGUN** serial #H750981, 12 ga., 28" single bead plain barrel with a very good bright bore choked modified. The barrel and magazine tube retain about 90% original blue with loss due to scattered fine oxidation, a few spots of more moderate oxidation on the barrel and forearm contact wear on the slide arm and magazine tube. The alloy receiver retains about 98% original black finish with scattered tiny scratches with etched dog and game bird scenes. The checkered hardwood pistolgrip buttstock and forearm rate very good plus with a few light handling marks and grip edge wear, the forearm is a bit darker than the stock. (58826-32S21167) {MODERN} (100/200)
1541. **REMINGTON MODEL 788 BOLT ACTION RIFLE** serial #A6005698, 308 Win., 22" barrel with a bright excellent bore. The metal surfaces retain about 95% original blue evenly thinning to brown with scattered light oxidation and some light rub marks on the top of the receiver from scope base removal. The plain pistolgrip Monte Carlo stock rates about very good with an abundance of dents, handling marks and has been fitted with a Philip Olt ventilated rubber recoil pad and double spacer providing a 14 1/2" length of pull. The front and rear sights have been removed and the detachable magazine is missing. (58825-71D33472) {MODERN} (175/275)
1542. **HOPKINS & ALLEN TAKEDOWN SINGLE BARREL SHOTGUN** serial #J1248, 12 ga., 26" plain barrel with an oxidized bore. The metal surfaces have toned to an overall brown patina with scattered surface oxidation and only faint traces of original nickel on the frame. The plain round knob pistolgrip hardwood buttstock and forend rate good with numerous handling marks, chips, 3 1/2" crack from the lower left tang through the pistolgrip and remnants of an old light cleaning leaving the wood shy of the buttplate. The factory starburst hard rubber buttplate shows a large chip and wear but remains intact. The front sight bead is no longer present. (58826-25S21177) {C&R} (25/75)
1543. **MOSSBERG MODEL 500C SLIDE ACTION SHOTGUN** serial #J678037, 20 ga., 24" ventilated rib Accu-Choke barrel with a bright excellent bore. The metal surfaces retain 98% original blue with a few sparsely scattered specks of light oxidation. The checkered hardwood pistolgrip stock and forearm rate excellent. The included choke tube measures full. (58826-14S21173) {MODERN} (100/200)
1544. **J.C. HIGGINS MODEL 43 BOLT ACTION RIFLE** 22 S,L,LR, 22" barrel with a bright excellent bore. The metal surfaces on this Sears & Roebuck Marlin Model 81 variant retain about 95% original blue, the loss due to scattered light oxidation and a few spots of light pitting. The plain blond hardwood pistolgrip stock rates about very good with light handling marks and patches of flaking original finish with perhaps 70% remaining. (58826-10S21176) {C&R} (50/100)
1545. **MOSSBERG MODEL 500A SLIDE ACTION SHOTGUN** serial #K034210, 12 ga., 28" ventilated rib Accu-Choke barrel with a very good bright bore. The metal surfaces have been spray painted in a homemade gray, black and brown camo pattern which is flaking on the alloy receiver revealing about 30% original black finish. The checkered hardwood buttstock and forearm rate about very good with a similar paint scheme lightly flaking along the edges and gripping points revealing the original wood finish underneath. The included choke tube is an Accu-Steel Full BB #1 & 2. (58825-73) {MODERN} (75/150)

1546. **JAPANESE TYPE 99 ARISAKA BOLT ACTION RIFLE BY NAGOYA** serial #52317, 7.7 Arisaka, 25" barrel with a very good bore that shows scattered frosting. The metal surfaces of this 7th series rifle show an original blue finish that is fading to brown and some light oxidation. The Asian hardwood stock rates very good as lightly refinished with some added varnish, a couple scratches on the right side, a 1 1/2" crack on the right side of wrist, a tiny patch repair behind the cleaning rod button and scattered handling marks. The Chrysanthemum is fully intact, the bolt is mismatched but the bayonet lug is matching. This rifle exhibits a mix of features such as a later middle band and a stock with grasping grooves. A solid Nagoya T99 Arisaka. (208787-3) {C&R} (200/400)
1547. **CZECH VZ52 SEMI-AUTO CARBINE** serial #C9742, 7.62x45, 20 1/2" barrel with a very good plus bore that shows a few small spots of pitting near muzzle. The metal surfaces of this SHE 57 coded carbine retain 97% importer applied black enamel with some painted over pitting and a few small spots of light flaking. The hardwood stock rates very good having been arsenal refinished with a couple repaired cracks running the length of the handguard, a couple dings and a few handling marks. There are importer markings on the barrel and the right side of the receiver. A chamber ring for the 7.62x39 cartridge and an SKS style canvas sling are included. A very good example of these interesting Cold War carbines. (208789-6) {C&R} (300/500)
1548. **SWEDISH M96/38 BOLT ACTION CARBINE BY CARL GUSTAFS** serial #69267, 6.5x55, 23" barrel with an excellent bore. The metal surfaces of this 1900 dated carbine retain 95% arsenal blue with some dings on buttplate, light silvering and fading on the exposed edges. The hardwood stock rates very good as lightly cleaned with an added oil finish, faint Swedish crown proofs, scattered dings and handling marks. All serialized parts are matching, there is no cleaning rod present, the stock disc shows a "1" for bore condition and there is a KBI import marking on the barrel. A very fine arsenal converted Swedish carbine. (208787-1) {C&R} (300/500)
1549. **BRITISH NO. 4 MK1\* BOLT ACTION RIFLE BY SAVAGE** serial #91C1785, 303 British, 25" barrel with a very good bore that shows scattered frosting but strong rifling. The metal surfaces of this 1944 production rifle retain 90% arsenal blue and enamel with some silvering on the front, scattered fading and thinning. The hardwood stock rates very good with an added oil finish, few armorer reinforcements on the handguard, scattered dings and handling marks. The bolt was armorer renumbered to match to the band and the magazine is of Savage manufacture but it is mismatched. The rear sight is the earlier flip up type, there is a Century import marking on the barrel and a reproduction Indian sling is included. A very good Savage No. 4 Enfield rifle. (208787-2) {C&R} (300/500)
1550. **JAPANESE TYPE 99 ARISAKA BOLT ACTION RIFLE BY NAGOYA** serial #63083, 7.7 Arisaka, 25" barrel with a bright excellent bore. The metal surfaces of this 6th series rifle are turning to a dull brown patina with strong traces of original blue and oxidation throughout the buttplate. The Asian hardwood stock rates very good with a strong Japanese inspection stamp, a couple small cracks, some chipping around the cleaning rod button, scattered dings and handling marks. The Chrysanthemum is fully intact and all serialized parts are matching to the receiver. The rifle correctly exhibits mixed features, a couple screws exhibit moderate slot damage and a correct short cleaning rod is included. A very good example of a transitional Type 99 rifle. (208831-35) {C&R} (200/400)
1551. **YUGOSLAVIAN M59 SKS SEMI-AUTO RIFLE** serial #001366, 7.62x39, 20" barrel with a very good plus bore that shows a couple spots of minor oxidation. The metal surfaces retain 98% arsenal blue finish. The hardwood stock rates very good plus with a small light chip near magazine well and some handling marks. This rifle appears to be an M59/66 that had its grenade launcher removed as there is a switch on the gas tube. There is a PW Arms import marking on the right side of the receiver and a black Redhead hardcase is included. A fine Yugo SKS that will likely be a fun plinker. (208816-7) {MODERN} (300/500)
1552. **BSA NO. 12 MARTINI FALLING BLOCK RIFLE** serial #47697, 22 LR, 29" barrel with a very good plus bore that shows some minor frosting in the grooves. The metal surfaces retain 60% original blue with scattered freckling, oxidation blemishes and fading to brown. The walnut stock and checkered forend rate very good with an added varnish, a couple small chips behind the frame, a few dings and handling marks. The rear and front sight slots are empty, the stock has been notched for a rear peep sight where it meets the frame and a Parker Hale PH-7A is present but it is missing its aperture. A solid BSA Martini that will likely be a great shooter. (208739-2) {MODERN} (300/500)
1553. **JAPANESE TYPE 99 ARISAKA BOLT ACTION RIFLE BY TOKYO JUKI KOGYO** serial #33625, 7.7 Arisaka, 25" barrel with a very good plus bore that shows some minor frosting. The metal surfaces of this 37th series rifle retain 30% original blue with some light oxidation along the barreled action. The Asian hardwood stock rates very good having been sanded at some point with a couple abrasions, a 7 1/2" crack on handguard, scattered dings and handling marks. The Chrysanthemum has been defaced, the front band is unnumbered and all bolt parts are matching. A dustcover that is numbered to a different gun is included that shows scattered oxidation. Also included is an original monopod and a short cleaning rod. A few screws show slot damage and are protruding outward. A solid example of an early TJK Type 99 Arisaka rifle. (208783-5) {C&R} (350/550)
1554. **JAPANESE TYPE 99 ARISAKA "LAST DITCH" BOLT ACTION RIFLE BY NAGOYA** serial #8145, 7.7 Arisaka, 25" barrel with a very good plus bore. The metal surfaces of this 8th series rifle show oxidation throughout, scattered flaking to brown and traces of original blue. The Asian hardwood stock rates very good plus with a strong Japanese inspection stamp, a few dings and handling marks. The Chrysanthemum is ground all serialized parts are matching and the front part of the rear sight base appears to be missing. (208829-37) {C&R} (100/200)
1555. **ITALIAN M38 CARCANO BOLT ACTION CARBINE BY TERNI** serial #M1166, 6.5 Carcano, 20" barrel with a very good plus bore that shows some minor frosting. The metal surfaces 95% arsenal blue with some light silvering at muzzle and scattered fading to gray. The beech stock rates excellent as refinished with an added varnish and a few light handling marks. The barrel is dated 1940, there is a "MADE IN ITALY" stamp on the barrel and there are no visible stock markings due to refinishing. A very good Carcano carbine. (208789-8) {C&R} (200/300)
1556. **ITALIAN M38 CARCANO CAVALRY CARBINE BY FNA BRESCIA** serial #XH1279, 6.5 Carcano, 17" barrel with a very good bore that shows scattered frosting. The metal surfaces of this 1940 dated carbine retain 50% arsenal blue with the barreled action turning a silvery gray patina, a couple small spots of light pitting and a few dings on the magazine body. The beech stock rates very good with a set of initials carved on the right side of butt, a tight 2 1/2" crack on both sides of the wrist, a few chips, dings and handling marks. The stock is mismatched, the carbine has an adjustable rear sight and its serial number is electropenciled on the left front of receiver. There is a Century Arms import marking on the barrel. A solid Carcano cavalry carbine. (208789-11) {C&R} (200/300)
1557. **AUSTRIAN M95/30 BOLT ACTION CARBINE BY STEYR** serial #3880, 8x56, 19" barrel with a very good bore that shows some light frosting. The metal surfaces retain 93% arsenal blue with a few areas flaking to brown. The hardwood stock rates excellent as-refinished with an added varnish, a spurious "(Eagle)/WaA623" Waffenam, a tiny chip behind the triggerguard and a few handling marks. The stock and bolt are renumbered matching, the barrel is original matching but the remaining parts appear unnumbered. The left side of the receiver is marked with a spurious "(Eagle)/(Swastika)" Waffenam, the right side with three spurious "(Eagle)/WaA623" Waffenamts and there is an "S" marking on the barrel denoting rechambering to 8x56. A very good example of these interwar converted Mannlicher carbines. (208789-18) {C&R} (200/300)
1558. **BRITISH NO. 4 MK1 BOLT ACTION RIFLE BY BSA SHIRLEY** serial #F38095, 303 British, 25" barrel with a very good plus bore that shows some minor frosting. The metal surfaces of this 1944 dated and M47/C coded rifle show a flaking Suncorite finish that is turning to a brown patina with a few areas of freckling. The hardwood stock rates very good with an added oil finish, a small crack on right side of wrist, scattered dings and handling marks. The serial numbers are mismatched and the left front sight protector is a bit bent. A solid example of a British No. 4 Enfield rifle. (208829-26) {C&R} (200/400)

1559. **BRITISH MKIII BOLT ACTION RIFLE BY BSA** serial #K78048, 303 British, 25" 1935 dated barrel with a very good bore that shows some scattered light frosting. The metal surfaces of this 1918 dated rifle retain 80% arsenal blue with a couple spots of moderate pitting on barrel and rear sight, some light oxidation on triggerguard, freckling throughout the noscap and scattered flaking to brown. The hardwood stock rates very good with a strong "FR" marking on the right side of butt, a large chip on the heel, a couple cracks on the right side of butt, a couple armorer reinforcements on the rear handguard, scattered dings and handling marks. The rear sight was armorer renumbered to match, the bolt and barrel are matching to the receiver and the other parts appear unnumbered. The rifle has a magazine cutoff, the rear band is separate from the rifle it is missing its front handguard and noscap screw. Included are an Enfield canvas sling, two 5 round stripper clips, a spare firing pin, magazine follower, front sight tool, a couple spare springs, a couple small screws and a couple other parts. The right side of the receiver is marked "ENGLAND" and the rear of the barrel bears British proofs. A very good Great War Enfield rifle. (208803-11) {C&R} (300/500)
1560. **GERMAN K98K BOLT ACTION RIFLE BY MAUSER BORSIGWALDE** serial #9784p, 8mm Mauser, 24" barrel with a poor oxidized and pitted bore. The metal surfaces of this 243 coded and 1939 dated rifle are an overall brown patina with pitting throughout the buttplate, some dings on the bands and overall oxidation. The laminated stock rates very good with faint Waffenamts on the right side, a couple small cracks, scattered dings and handling marks. The bandkeeper is an incorrect replacement and the front band is on backwards. There is no cleaning rod present, the barrel is matching, the stock was renumbered to match on the left side likely by the Soviets, the remaining parts are mismatched with the bolt being a straight handled type. A good restoration candidate overall. (208783-12) {C&R} (200/400)
1561. **JAPANESE TYPE 38 ARISAKA BOLT ACTION RIFLE BY KOKURA** serial #16094, 6.5 Arisaka, 31" barrel with a very good plus bore that shows minor frosting. The metal surfaces of this 23rd series rifle retain 97% original blue with some minor dings on floorplate, some light fading to gray and a few small spots of light oxidation. The Asian hardwood stock rates very good with an added varnish, a couple chips around floorplate a few dings and scattered handling marks. The bolt parts are mismatched, the floorplate is matching to the receiver, the rear sight and cleaning rod appear to be correct. The Chrysanthemum is ground and a mismatched dust cover is present. The bolt requires extra force to operate and may require mechanical attention. A fine Kokura produced T38 Arisaka rifle. (208806-20) {C&R} (200/400)
1562. **GERMAN K98K BOLT ACTION RIFLE BY WAFFENWERK BRUNN I** serial #6161at, 8mm Mauser, 24" barrel with a very good bore that shows some oxidation near muzzle and a few scattered light pits but strong rifling. The metal surfaces of this dot coded and 1944 dated rifle retain 60% original blue with a patch on front of barrel being a silver pewter due to use of a heat torch, scattered oxidation staining, oxidation with heavier oxidation on the stock disc and buttplate. The laminated stock rates very good as lightly refinished with three faint Waffenamts on the right side of butt, the beginnings of a chip in bolt cut, a few dings and scattered handling marks. The front band is matching, the other parts are mismatched and the buttplate is the earlier flat style. There is no front sight, cleaning rod, rear sight slider or small front triggerguard screw present. A good restoration candidate. (208829-19) {C&R} (200/400)
1563. **ITALIAN M38 CARCANO CAVALRY CARBINE BY FNA BRESCIA** serial #YC141, 6.5 Carcano, 17 1/2" barrel with a bright excellent bore. The metal surfaces of this 1942 dated carbine retain 80% arsenal blue with scattered flaking to brown and oxidation. The beech stock rates very good with amateurishly added fish scale like checkering on both sides of the wrist, a small crack on handguard and scattered handling marks. The bayonet is a bit loose when retracted and the stock appears to be unnumbered. A good example of a World War Two era Carcano carbine. (208735-26) {C&R} (150/250)
1564. **ITALIAN M41 CARCANO BOLT ACTION RIFLE BY ARMAGUERRA** serial #QU8726, 6.5 Carcano, 27" barrel with a dark oxidized bore. The metal surfaces retain 85% arsenal blue with scattered freckling and flaking to brown. The beech stock rates very good with a few dings and scattered handling marks. The stock is numbered matching to the barrel, the bolt was turned down with part of its knob removed and a few tool marks. There is no handguard or cleaning rod present but a tan leather sling is included. An interesting Carcano rifle. (208735-25) {MODERN} (100/200)
1565. **GERMAN GEW 98 BOLT ACTION RIFLE BY MAUSER OBERNDORF** serial #3403q, 8mm Mauser, 29" barrel with a poor pitted and oxidized bore. The metal surfaces of this 1916 dated rifle are an overall dull brown patina with several patches of oxidation on barrel, some dings on floorplate, further oxidation and oxidation staining. The beech stock rates good with scattered cracks, dings and handling marks. The parts are mismatched and there is a Turkish number "3050" on the rear of the receiver. There is a Navy Arms import marking on the right rear of receiver and their caliber marking on the right rear of barrel. A salty Gew 98 that surely saw its share of use by the Turks. (208783-11) {C&R} (250/450)
1566. **JAPANESE TYPE 38 ARISAKA BOLT ACTION TRAINING RIFLE** serial #187, 6.5 Arisaka Blank, 31" smoothbore barrel with a dark bore that shows scattered oxidation. The metal surfaces are mostly a cleaned silvery pewter with scattered oxidation. The Asian hardwood stock rates fair with an added varnish, a crisp school marking on the right side of butt, a repaired break in wrist, a few other cracks, chips, dings and handling marks. The front triggerguard screw is a later replacement, the rear sight assembly and handguard are loose and the magazine follower will sometimes stick. Please note this rifle was never made to chamber live ammunition and no thought should be given to the firing or loading of this arm. An interesting piece of military history. (208802-4) {C&R} (50/100)
1567. **JAPANESE TYPE 38 ARISAKA BOLT ACTION TRAINING RIFLE** 6.5 Arisaka Blank, 31" smoothbore barrel with a dark oxidized bore. The metal surfaces are a dull brown patina with overall oxidation. The Asian hardwood stock rates fair with a crack running from the upper tang to the left side of floorplate that flexes, a few other cracks, a chipped area behind upper tang and scattered handling marks. There is no rear sight present and please note this rifle was never made to chamber live ammunition, no thought should be given to firing or loading of this arm. A good Arisaka training rifle to hang over the mantle. (208783-3) {C&R} (50/100)
1568. **ARGENTINE MODEL 1891 BOLT ACTION RIFLE BY DWM** serial #T4677, 7.65 Argentine, 29" barrel with a very good bore that shows scattered frosting but strong rifling. The metal surfaces retain 90% arsenal blue with the typical ground crest, a patch of pitting on the right side of barrel, a few spots of oxidation on barrel, scattered fading and flaking to brown. The walnut stock rates very good with a few dings and handling marks. All serialized parts are matching including the cleaning rod. A very good example of a late production Argentine 1891 Mauser. (208831-40) {C&R} (300/400)
1569. **JAPANESE TYPE 99 ARISAKA BOLT ACTION RIFLE BY TOYO KOGYO** serial #57078, 7.7 Arisaka, 25" barrel with a very good bore that shows some scattered light oxidation. The metal surfaces of this 33rd series rifle are mostly a dull brown patina with some oxidation and scattered oxidation staining. The Asian hardwood stock rates very good with a strong Japanese inspection stamp, a few abrasions, scattered dings and handling marks. The Chrysanthemum is fully intact, there is no safety or firing pin present, the bolt is separated from the rifle, its parts are mismatched and the front band is unnumbered. A good restoration candidate. (208832-5) {C&R} (100/200)
1570. **FRENCH M1890 BERTHIER BOLT ACTION CARBINE BY CHATELLERAULT** serial #A35968, 8mm Lebel, 18" barrel that shows a bulge near muzzle and scattered frosting. The metal surfaces are an overall dull brown patina with scattered oxidation. The cutdown hardwood stock rates very good as-cleaned with the rear sling hardware missing, a tight 3/4" behind the bolt cutout, a few dings and handling marks. The stock appears unnumbered, all metal parts are matching and the barrel is dated 1891. The carbine does not appear to have been subject to any post-WW1 updates as there is no balle "N" marking, the stock retains its clearing rod cutout and an original clearing rod that appears unnumbered is present. A worthy restoration candidate for the French arms enthusiast. (208772-1) {ANTIQUÉ} (100/200)

1571. **WINCHESTER MODEL 1906 SLIDE ACTION RIFLE** serial #811148, 22 S,L,LR, 20" round barrel with a good bore that shows a large patch of pitting 1/3 of the way down from muzzle and a few smaller scattered pits. The metal surfaces retain 99% of a reapplied blue finish with some minor freckling on right rear of the receiver. The walnut stock and grooved forend rate very good with scattered dings and handling marks. The rifle is equipped with factory sights and the barrel is marked "22 SHORT-LONG/OR LONG RIFLE". (208693-10) {C&R} (300/500)
1572. **ARGENTINE MODEL 1891 BOLT ACTION RIFLE BY LUDWIG LOEWE** serial #M7596, 7.65 Argentine, 29" barrel with a bright excellent bore. The metal surfaces retain 97% arsenal blue with the typical ground crest and some light flaking to brown on the exposed edges. The walnut stock rates excellent with a couple minor dings and a few handling marks. All serialized parts are matching including the cleaning rod. The rifle retains its Argentine rear sight but the rear of the receiver has an added Lyman peep sight and the front sight is a hooded replacement. A fine Argentine Mauser that will likely shoot well. (208755-1) {ANTIQUE} (300/400)
1573. **BRITISH NO. 4 MK 1\* BOLT ACTION RIFLE BY SAVAGE (SPORTERIZED)** serial #52C9406, 303 British, 25" barrel with a very good bore that shows some scattered frosting. The metal surfaces retain 90% arsenal black enamel with scattered flaking. The cutdown hardwood stock rates very good with an added varnish, a partially faded "FR" marking, an "FM" carving on the left side, scattered dings and handling marks. The bolt is matching to the wrist and there are no front sight protectors present. The magazine is a dull brown patina and the receiver screw is missing. A solid sporterized Enfield overall. (208831-29) {MODERN} (150/250)
1574. **JAPANESE TYPE 99 ARISAKA BOLT ACTION RIFLE BY NAGOYA** serial #54330, 7.7 Arisaka, 25" barrel with a very good bore that shows scattered oxidation. The metal surfaces of this 7th series rifle are an overall dull gray patina with scattered oxidation. The Asian hardwood stock rates good with a crisp Japanese inspection stamp, a chip behind the lower tang, another 1" chip forming adjacent to it, a couple cracks, scattered dings and handling marks. The firing pin and safety are missing, the bolt is separate from the rifle, the Chrysanthemum ground and all other parts are matching to the receiver. The rifle correctly exhibits mixed features including a short cleaning rod. A good restoration candidate for the Arisaka enthusiast seeking a transitional rifle. (208783-9) {C&R} (75/150)
1575. **BRITISH NO. 4 MK 1 BOLT ACTION RIFLE BY BSA SHIRLEY (SPORTERIZED)** serial #L39307, 25" barrel with a very good bore that shows some light pitting in the grooves. The metal surfaces retain 85% arsenal blue with scattered thinning, fading and silvering. The cutdown stock rates very good plus as-cleaned with a small chip in front of magazine well and scattered handling marks. The bolt and magazine are matching, the left side of the receiver is marked "FTR" indicating factory rebuild and the front of the barrel is marked with British proofs. The rear sight is marked "MK3" there are no front sight protectors present and the front sling hardware is an aftermarket replacement. A good restoration candidate for the military enthusiast. (208831-28) {MODERN} (150/250)
1576. **CZECH K98K BOLT ACTION RIFLE BY BRNO** serial #3228j, 8mm Mauser, 24" barrel with a very good bore that shows a few light pits and some frosting but strong rifling. The metal surfaces of this post war rifle retain 60% arsenal blue with overall fading to brown, some pitting on the receiver near woodline, further pitting on rear band, oxidation on floorplate and some oxidation staining. The laminated stock rates very good with an added oil finish, an indiscernible carved word on the left side, a 1 1/2" crack behind upper tang, the beginnings of a couple lamination separations in front of floorplate, scattered dings and handling marks. The receiver markings were scrubbed as is typical, the bolt handle is matching, the stock is numbered "1365" on the right side and the other parts appear un-numbered. No cleaning rod is present and a reproduction sling is included that shows scattered staining. A solid example of a post-war Czech K98k rifle. (208831-38) {C&R} (250/450)
1577. **NORINCO 213 SEMI-AUTO PISTOL** serial #38003174, 9mm, 5" barrel with an excellent bore. The metal surfaces of this Tokarev style pistol retain 99% original blue. The finger rest black plastic grips rate near excellent with some minor handling marks. There is a KSI import marking on the slide and a single magazine is included that is numbered to the gun. A fine commercial Tokarev pistol. (208825-27D33504) {MODERN} (200/300)
1578. **EGYPTIAN HELWAN SEMI-AUTO PISTOL** serial #1050634, 9mm, 4 3/4" barrel with a very good plus bore that shows a couple small pits. The metal surfaces retain 98% arsenal blue finish. The grooved black plastic grips rate very good plus with some scattered handling marks. The slide is matching to the frame and there is an Interarms import marking on the frame. No magazine is included with this pistol. An excellent example of this Egyptian Beretta clones. (208825-26D33288) {MODERN} (200/300)
1579. **JAPANESE TYPE 99 ARISAKA BOLT ACTION RIFLE BY KOKURA** serial #4727, 7.7 Arisaka, 25" barrel with a good bore that shows scattered frosting. The metal surfaces of this 25th series rifle show an original blue finish that is drifting to brown patina with a few areas of oxidation. The Asian hardwood stock rates fair as-sanded with several repaired cracks in the wrist, scattered dings and handling marks. The Chrysanthemum is fully intact, the extractor is unnumbered but all other parts are matching to the receiver. The rifle is a "transitional" model with both mid and late war features and a few screws exhibit slot damage. A good restoration candidate overall. (208783-9) {C&R} (100/200)
1580. **REMINGTON M07/15 BERTHIER BOLT ACTION RIFLE (SPORTERIZED)** 8mm Lebel, 31" barrel with a bright near excellent bore that has a couple tiny pits. The metal surfaces retain 90% original blue with thinning to gray and freckling along the floorplate, oxidation on buttplate, some light flaking to brown along the barrel and a cleaned area where the bayonet lug assembly once was. The cutdown walnut stock rates very good with an added varnish, some amateurishly added checkering around wrist, some damage around stock bolt, scattered flaking, dings and handling marks. A good restoration candidate. (208755-3) {MODERN} (100/200)
1581. **ITALIAN M41 CARCANO BOLT ACTION RIFLE BY TERNI** serial #AV8170, 6.5 Carcano, 27" barrel with a very good bore that shows some scattered frosting but strong rifling. The metal surfaces retain 93% arsenal blue with scattered flaking to brown and some silvering on the exposed edges. The beech stock rates very good with an added varnish, a strong "MADE IN ITALY" stamp, a strong Terni cartouche, scattered dings and handling marks. The stock is numbered matching to the barrel and interestingly there is no Terni "FAT" marking on the barrel. A very good World War Two Carcano rifle. (208831-41) {C&R} (200/400)
1582. **BRITISH NO. 4 MK1 BOLT ACTION RIFLE BY MALTBY** serial #18245, 303 British, 25" barrel with a good plus bore that shows scattered oxidation but strong rifling. The metal surfaces retain 85% arsenal enamel and blue finishes with scattered thinning, flaking and fading. The beech stock rates very good with a strong "FR" marking, scattered dings and handling marks. The parts are mismatched with some being of Savage manufacture and a canvas USGI style sling is included. A solid entry-level No. 4 Enfield rifle. (208831-34) {C&R} (200/400)
1583. **SPANISH DESTROYER BOLT ACTION CARBINE** serial #37408, 9mm Largo, 23" barrel with a very good plus bore that shows some minor frosting. The metal surfaces retain 95% arsenal blue with some light oxidation on magazine well, scattered light silvering and flaking to brown. The hardwood stock rates very good plus with a few dings and scattered handling marks. The underside of the bolt handle is numbered "162", a single magazine and a military leather sling are both included. There are Century import markings on both the right side of receiver and barrel. A fine example of these interesting Spanish carbines. (208789-4) {C&R} (300/500)
1584. **ITALIAN M41 CARCANO BOLT ACTION RIFLE BY TERNI** serial #15469, 6.5 Carcano, 27" barrel with a bright near excellent bore that shows some minor frosting near muzzle. The metal surfaces of this "FAT/41" marked rifle retain 95% arsenal blue with a couple spots of freckling and scattered light flaking to brown. The beech stock rates very good as lightly cleaned with an added oil finish, the outline of a cartouche on the left side, an armorer repair behind upper tang, a small chip on the left side, scattered dings and handling marks. The stock is numbered matching to the barrel and this is a fine example of a World War Two Italian rifle. (208789-5) {C&R} (200/400)

1585. **COLT MODEL 1903 POCKET HAMMERLESS SEMI-AUTO PISTOL** serial #246572, 32 ACP, 3 3/4" barrel with a very good bore that shows scattered frosting and light pitting in the grooves. The metal surfaces of this type III pistol retain 50% original blue with overall flaking to brown and some scattered light oxidation blemishes. The checkered hard rubber Colt grips rate very good with a 1/3" crack above the right screw panel and a few handling marks. A single magazine is included that is marked "CAL .32/COLT". A solid 1903 that will likely be a great shooter. (208831-6) {C&R} (200/400)
1586. **JAPANESE TYPE 99 ARISAKA BOLT ACTION RIFLE BY TOYO KOGYO** serial #843965, 7.7 Arisaka, 25" barrel with a good bore that shows a couple pits and scattered oxidation. The metal surfaces of this 31st series rifle are an overall dull gray patina with a couple spots of light pitting and scattered oxidation. The Asian hardwood stock rates very good with a strong Japanese inspection stamp, the words "Jim-John/Lydon 1946" carved in the right rear of butt, scattered dings and handling marks. The bayonet lug is un-numbered as-is typical for Toyo Kogyo rifles, all bolt parts are matching and the rifle includes a cleaning rod, matching dustcover and monopod. The Chrysanthemum is ground, the rear sling hardware, top buttplate screw, the rear band screw and one of the front band screws are all missing. A good Type 99 that undoubtedly saw its share of use in the Pacific theater of operations. (208831-26) {C&R} (200/400)
1587. **PORTUGUESE 1904/39 BOLT ACTION RIFLE BY DWM** serial #6402, 8mm Mauser, 24" barrel with an excellent bore. The metal surfaces are an overall dull gray patina with a tiny spot of light pitting on the triggerguard and scattered oxidation staining. The hardwood stock rates about very good with an added varnish, a faded cartouche, a couple small cracks, scattered dings and handling marks. All visible serialized parts are matching, there is a Century import marking on the barrel and a leather sling is included. A solid example of these interesting Portuguese rifles. (208789-13) {C&R} (300/400)
1588. **BRITISH NO. 4 MK 1 BOLT ACTION RIFLE BY SAVAGE (SPORTERIZED)** serial #1C1688, 303 British, 25" barrel with an excellent bore. The barrel retains 80% of a dull blue finish with some tool marks at front, scattered silvering, fading and freckling. The 1942 dated receiver and triggerguard show a fading arsenal parkerized finish with some silvering around the edges. The cutdown walnut stock rates very good with a partially faded "FR" marking on the right side, a small chip on right side of wrist, a couple abrasions and scattered handling marks. The bolt is the earlier style with the round cocking piece, it is matching to the rear band and the rifle is the earlier "No star" type that has a lever for bolt takedown. The forend is loose, the magazine is an aftermarket 5 round type, the front sight is a globed replacement and the rear is a Redfield peep. A solid sporterized Enfield rifle. (208825-128D34044) {MODERN} (150/250)
1589. **TURKISH MODEL 1938 BOLT ACTION RIFLE BY ANKARA ARSENAL** serial #138632, 8mm Mauser, 29" barrel with a very good bore that shows scattered oxidation but strong rifling. The bands are a dull gray patina with light oxidation staining and the bolt handle shows heavier oxidation staining. The other parts retain 93% arsenal blue with some light oxidation on floorplate and triggerguard, scattered silvering and fading on the exposed edges. The hardwood stock rates very good with a long scratch on right side between the bands, a couple small cracks, scattered dings and handling marks. The bolt is mismatched, the other visible parts are matching, the receiver is marked "K. Kale" and it is date 1943. There is a Century Arms import marking on the right side of barrel. A solid Turkish Mauser rifle. (208813-2) {C&R} (125/250)
1590. **CHILEAN 1912-61 BOLT ACTION RIFLE BY STEYR** serial #C5564, 7.62 NATO, 23" barrel with a very good plus bore that shows a patch of pitting near muzzle. The barreled action is a dull gray patina with some oxidation staining. The bands, floorplate and triggerguard retain 80% arsenal blue with a couple dings on triggerguard, silvering on the exposed edges and scattered flaking to brown. The hardwood stock rates very good with an added oil finish, a crisp Chilean acceptance stamp, a couple abrasions on underside, overall dings and handling marks. The bolt and floorplate are mismatched but all other visible parts appear to match. There is a Century Arms import marking on the barrel, no cleaning rod is present, no front sight screw is present and a couple screws exhibit slot damage. A solid Chilean 1912 short rifle updated for the 7.62 NATO round. (208825-132D34043) {C&R} (200/400)
1591. **U.S. MODEL 1903A3 BOLT ACTION RIFLE BY REMINGTON** serial #4111935, 30-06, 24" 2-44 dated 4-groove Smith Corona barrel with a very good bore that shows some light oxidation spots. The barreled action retains 75% arsenal parkerized and blued finishes with some oxidation on the receiver and rear sight and overall fading. The buttplate has scattered oxidation patches, while the floorplate and triggerguard show oxidation throughout. The walnut stock rates very good with an added oil finish, a strong "FJA" marking, a faint ordnance wheel, a partially faded circled "P", scattered dings and handling marks. The front band, stock and magazine cutoff are all of Remington manufacture. There is no bolt assembly present and an original Boyt M1907 sling is included. A good restoration candidate. (208829-10) {C&R} (300/500)
1592. **W.W. GREENER MARTINI SHARPSHOOTER'S CLUB FALLING BLOCK RIFLE** serial #09928, 310 Cadet, 23" barrel with an excellent bore. The metal surfaces retain 70% original blue with a tiny spot of light pitting on barrel and scattered fading to gray. The lever is toning to a gray patina with some light oxidation stain spots and traces of the original case colors. The walnut stock rates near excellent as-refinished with an added varnish and a few scattered handling marks. The rifle is sighted with a BSA folding peep sight that is mounted behind the receiver and a ramped blade front sight. A very good Greener Martini rifle overall. (208784-18) {C&R} (200/400)
1593. **MOSSBERG 44US BOLT ACTION RIFLE** serial #124296, 22 LR, 26" barrel with an excellent bore. The metal surfaces retain 95% original blue with some light fading and silvering on the exposed edges. The hardwood stock rates excellent as-refinished with an added varnish and a few handling marks. The rifle is U.S. property marked, it is equipped with a Mossberg peep rear sight and a factory front blade sight. A very fine example of these World War Two rimfire training rifles. (208809-88) {C&R} (200/400)
1594. **ITALIAN M41 BOLT ACTION RIFLE BY TERNI** serial #AM2949, 6.5 Carcano, 27" barrel with a very good bore that shows some light pitting. The metal surfaces of this "FAT/42" coded rifle retain 80% arsenal blue with scattered fading, freckling and oxidation. The beech stock rates good with a large spliced repair at toe, a 1/2" crack behind upper tang, scattered dings and handling marks. The stock appears unnumbered, there is no buttplate present and the buttplate screws are non-gun replacements. There is a Century Arms import marking on the right side of the barrel. (208829-38) {C&R} (100/200)
1595. **PERUVIAN M1935 BOLT ACTION RIFLE BY FN** serial #20372, 7mm Mauser, 23" barrel with an excellent bore. The metal surfaces retain 50% of a reapplied blue finish with overall flaking to brown. The hardwood stock rates excellent with a few light handling marks. The safety operates in a reverse fashion to other Mauser style rifles, the bolt is numbered matching to the receiver and the other parts appear un-numbered. A military style black leather sling is included and there is a Century Arms import marking on the barrel. A solid example of these interwar Peruvian Mauser rifles. (208789-1) {C&R} (200/400)
1596. **YUGOSLAVIAN M59/66A1 SKS SEMI-AUTO RIFLE** serial #F-179418, 7.62x39, 21" barrel with an excellent bore. The metal surfaces retain 90% arsenal blue with fading to gray along the topcover, scattered silvering along the exposed edges and a few oxidation staining spots. The elm stock rates very good with scattered dings and handling marks. The rear sight and stock recess have an electropenciled number that match one another and the other parts are matching to the receiver. There is a Samco import marking on the barrel. A fine Yugo SKS rifle. (208816-9) {C&R} (300/400)

1597. **GERMAN K98K BOLT ACTION RIFLE BY MAUSER OBERNDORF (SPORTERIZED)** serial #8157k, 8mm Mauser, 24" barrel with a bright near excellent bore that shows the beginnings of some light frosting. The metal surfaces of this byf 43 coded rifle are a dull gray patina with oxidation staining throughout. The pistolgrip replacement stock rates very good with an added varnish, a tight hairline crack across the wrist, a few dings and handling marks. The bolt is mismatched but the other parts appear to be matching. A good restoration candidate or project gun. (208831-42) {MODERN} (150/250)
1598. **SAUER 38 (H) SEMI-AUTO PISTOL** serial #469968, 32 ACP, 3 1/2" barrel with an excellent bore. The metal surfaces of this third variation army pistol retain 85% original blue with the breach of the barrel being polished bright, some light freckling on the high edges, scattered silvering and fading to gray. The replacement Franzite grips have a loose fit and rate very good plus with some light handling marks. The right rear of the slide and frame are marked with commercial "(Eagle)/N" proofs and the front left of the triggerguard is marked with an army "(Eagle)/37" Waffenamt. The slide is numbered matching on the inside to the frame and the trigger does not appear to be functioning properly. A good project 38H Sauer pistol. (208050-576) {MODERN} (200/300)
1599. **DUTCH M95 BOLT ACTION CARBINE BY HEMBRUG** serial #2570F, 6.5 Dutch, 18" barrel with a very good bore that shows some frosting in the grooves. The metal surfaces of this 1906 dated retain 95% arsenal refurbished blue with the area around front sight being a gray patina, oxidation staining on buttplate and bolt, scattered light freckling and light flaking to brown. The hardwood stock rates very good plus with a strong 1913 dated Hembrug cartouche, a few dings and handling marks. The barrel and bolt stop are matching but the other parts appear to be mismatched. The carbine lacks a handguard, it has bottom mounted sling swivels and a front band with bayonet mount. A fine arsenal reconditioned Dutch Mannlicher carbine. (208789-7) {C&R} (200/400)
1600. **FRENCH MODEL 1892 DOUBLE ACTION REVOLVER BY ST. ETIENNE** serial #H55866, 8mm French Ordnance, 4 1/2" barrel with a very good bore that shows light pitting. The metal surfaces retain 85% arsenal blue with a couple deep pits on left side above grip panel, further moderate pitting around left grip, a few spots of freckling, some silvering on the exposed edges and scattered flaking to brown. The cylinder release, hammer and trigger are a silver pewter patina with scattered oxidation staining and traces of straw. The checkered walnut grips rate good with an older added oil finish, overall worn points, a few small dings and handling marks. The barrel is dated 1914 which corresponds with the revolver's serial number and the lanyard assembly is present. A very good example of a Great War French revolver. (208831-24) {C&R} (200/400)
1601. **JAPANESE TYPE 38 ARISAKA BOLT ACTION BY TOKYO ARSENAL** serial #1525473, 6.5 Arisaka, 31" barrel with a very good bore that shows scattered frosting. The metal surfaces of this early no-series rifle are mostly a dull brown patina with generous traces of arsenal blue on the receiver, a patch of tool marks at the left rear of barrel and scattered oxidation. The Asian hardwood stock rates fair with an unrepaired duffle cut under the rear band, a 3 1/2" crack on the left side of the wrist, a couple smaller cracks, scattered dings and handling marks. The Chrysanthemum is fully intact and the parts are mismatched. No cleaning rod is present but an original dustcover is included. A well-used T38 that was undoubtedly brought back from the Pacific Theater of Operations. (208783-1) {C&R} (150/250)
1602. **AUSTRO HUNGARIAN M95 BOLT ACTION CARBINE** serial #6035T, 8x50 Mannlicher, 19" barrel with a very good bore that shows a few pits and scattered frosting but strong rifling. The metal surfaces of this Budapest made carbine show a reapplied blue finish that is drifting to a gray patina with a spot of pitting on right rear of barrel, further light pitting on magazine and bands. The hardwood stock rates about very good as-refinished with the wrist having been made thinner, a 2" crack on handguard, a few dings and handling marks. The barrel is matching, the other parts appear unnumbered, the barrel is marked "Wn (Eagle) 17" and there do not appear to be any "S" markings on the barrel for the 8x56 R cartridge. There is no recoil bolt present in the wrist. A good restoration candidate. (208789-12) {MODERN} (100/200)
1603. **JAPANESE TYPE 99 ARISAKA BOLT ACTION RIFLE BY TOYO KOGYO** serial #1807, 7.7 Arisaka, 25" barrel with a very good bore that shows light oxidation. The metal surfaces of this 31st series rifle are an overall dull brown patina with scattered oxidation. The Asian hardwood stock rates very good with a strong Japanese cartouche, scattered dings and handling marks. The Chrysanthemum is ground, the extractor is un-numbered, the firing pin is mismatched but the other parts are matching to the receiver. A replacement short cleaning rod is included with this rifle. A solid early Toyo Kogyo Type 99 rifle. (208783-7) {C&R} (100/200)
1604. **FEG PJK-9HP SEMI-AUTO PISTOL** serial #B99071, 9mm, 4 3/4" barrel with an excellent bore. The metal surfaces of this High-Power clone retain 75% original blue with the straps turning to a brown patina and further scattered flaking to brown. The checkered black plastic grips rate very good with a few dings and handling marks. All serialized parts are matching and a single magazine is included that has an electropencil number on the left side of its body. (208825-33D33728) {MODERN} (200/300)
1605. **IMEZ PM/IJ70-18A SEMI-AUTO PISTOL** serial #ACP9708, 380 ACP, 3 5/8" barrel with an excellent bore. The metal surfaces of this Makarov style pistol retain 98% original blue with some fading and silvering along the high edges. The thumbrest grips rate very good plus with some scattered handling marks. There is a Century Arms import marking on the right side of the slide and a single 8-round magazine is included. The pistol is equipped with adjustable sights, no firing pin or firing pin spring are present. (208658-134D33602) {MODERN} (100/200)
1606. **NORINCO SKS SEMI-AUTO RIFLE** serial #9003154, 7.62x39, 16" barrel with a bright excellent bore. The metal surfaces retain 90% arsenal quality blue with a patch of heavy pitting on the left side of barrel, a couple spots of moderate pitting on triggerguard, some freckling on muzzle brake, scattered silvering and fading to brown. The black synthetic folding stock rates very good plus with some handling marks and dirt staining. The bolt and triggerguard are matching to the receiver and the topcover is an aftermarket replacement that appears to be made for a scope mount. There is no magazine, bayonet and cleaning rod present. (208825-103D33952) {MODERN} (150/250)
1607. **BRAZILIAN 08/34 BOLT ACTION RIFLE** serial #10622, 7mm Mauser, 23" barrel with a good plus bore that shows scattered frosting and light pitting but evident rifling. The metal surfaces of this Brazilian manufactured rifle retain 40% arsenal blue with overall fading to gray, scattered oxidation, freckling and oxidation staining. The hardwood stock rates good with the remnants of a blue shield decal on the right side of butt, a black rack number "127" on the left side of butt, a 1 3/4" crack on rear of handguard, scattered dings and handling marks. Both the bolt and stock are numbered matching and there is no cleaning rod present. A solid example of these interesting Brazilian Mauser rifles. (208829-15) {C&R} (300/400)
1608. **ARGENTINE MODEL 1891 BOLT ACTION RIFLE BY DWM (SPORTERIZED)** serial #W0332, 7.65 Argentine, 22" shortened barrel with a good bore that shows oxidation throughout but evident rifling. The metal surfaces retain 80% arsenal blue with the typical ground crest, a few spots of freckling and scattered flaking to brown. The cutdown hardwood stock rates very good as-refinished with an added varnish, a 1/2" tight crack behind upper tang, some dirt staining, scattered dings and handling marks. The barrel and magazine are matching to the receiver but the other parts are mismatched. The front sight is an aftermarket blade type and the rear sight is an original Argentine military sight. The safety plunger screw is a non-gun replacement. A solid sporterized Argentine Mauser rifle. (208803-33) {MODERN} (150/250)
1609. **CHILEAN 1895 BOLT ACTION RIFLE BY LUDWIG LOEWE (SPORTERIZED)** serial #D1738, 7mm Mauser, 28" barrel with a very good plus bore that shows some scattered frosting. The metal surfaces retain 90% arsenal blue with an area of gray where a rear sight assembly once was and scattered flaking to brown. The cutdown walnut stock rates very good with a crisp Chilean cartouche, scattered dings and handling marks. The bolt handle has been turned down and the stock appropriately modified for this change. There are no iron sights present and the rifle is equipped with a Tasco Woodland 4x32 power scope that has clear optics and a duplex crosshair reticle. A fine sporterized Chilean Mauser rifle. (208825-74D33257) {ANTIQUE} (200/300)

1610. **ITALIAN 1891 CARCANO BOLT ACTION RIFLE BY TORRE ANNUNZIATA** serial #UI4511, 6.5 Carcano, 30" barrel with a very good bore that shows scattered frosting. The metal surfaces are mostly a dull gray patina with scattered oxidation. The hardwood stock rates very good with an armory dark oil finish, a crisp 1919 dated refurbishment marking, the beginnings of some chipping on the left side of butt, scattered dings and handling marks. The barrel is dated 1895, the stock is numbered matching to the barrel, the bolt is the bent type and it is stuck to the rear and will require mechanical attention to fix. An interesting Carcano that surely saw its share of use in the Great War. (208783-10) {ANTIQUE} (100/200)
1611. **CZ-75BD SEMI-AUTO PISTOL** serial #0552Z, 9mm, 4 1/2" barrel with an excellent bore. The metal surfaces retain 90-93% of a later applied armory grade black enamel finish with scattered flaking. The checkered black plastic CZ grips rate very good with scattered dings and handling marks. All serialized parts are matching and there is a Century Arms import marking on the right side of the frame. A single magazine and an AIM Surplus shipping box correctly end-labeled to the pistol are included. A solid CZ-75 BD that will likely be a fun shooter. (208816-19) {MODERN} (300/500)
1612. **CZ-75 SEMI-AUTO PISTOL** serial #L4788, 9mm, 4 1/2" barrel with an excellent bore. The metal surfaces retain 95% of a later applied armory grade black enamel finish with a large spot of flaking on the backstrap and some scattered light flaking. The checkered black plastic CZ grips rate very good plus with a tiny light chip on the bottom of the left panel and a few handling marks. All serialized parts are matching and the pistol is dated 1992. This pistol has some "B" model features such as a ring hammer, and a serrated triggerguard but the "B" model came out in 1998 and there is no "B" marking. There is a Century Arms import marking on the left side of the frame, the triggerguard retains its importer hang-tag, a single magazine and brown soft case are included with this pistol. An interesting CZ-75 pistol overall. (208816-18) {MODERN} (300/500)
1613. **CZ-75BD SEMI-AUTO PISTOL** serial #0602Z, 9mm, 4 1/2" barrel with a very good bore that shows some light oxidation spots. The metal surfaces retain 93% of a later applied armory black enamel finish with scattered flaking. The checkered plastic factory grips rate very good with some dings and handling marks. All serialized parts are matching and there is a Century import mark on the right side of the frame. The pistol is fitted with a lanyard ring, a single magazine and an AIM surplus shipping box that is end-labeled to the gun are included with this pistol. A fine CZ-75 that will likely be great for shooting or home defense. (208816-20) {MODERN} (300/500)
1614. **SOVIET M44 MOSIN NAGANT BOLT ACTION CARBINE BY IZHEVSK** serial #GR1771/M41097, 7.62x54 Russian, 20" barrel with a very good bore that shows scattered frosting. The metal surfaces of this 1944 dated carbine retain 98% arsenal refurbished blue. The wartime stock rates very good with an armorer repair on the left side of wrist, some light flaking shellac, handling marks and minor dings. The parts are electropenciled matching with the floorplate being lined out, there is a TGI import mark on the barrel. The rifle retains its importer hang tag and a Soviet style sling is included. A fine example of these interesting Mosin Nagants. (206520-480) {C&R} [Richard "Stretch" Kennedy Collection] (200/300)
1615. **BRITISH MKIII\* SMLE BOLT ACTION RIFLE BY RSAF ENFIELD** serial #6438, 303 British, 25" BSA barrel with a fair bore that shows frosting throughout but evident rifling. The metal surfaces of this 1916 dated rifle retain 93% of an arsenal refurbished Suncoite finish with some light pitting on rear band, some light fading and flaking on the exposed edges. The hardwood stock rates very good with a filled stock disc slot, a couple armorer repairs, some small chips, a couple light abrasions, scattered dings and handling marks. All serialized parts are matching, the left side of the receiver is marked with an "FTR 1953" rebuild marking and there are British sold-out of service markings underneath handguard on barrel. There is no stacking hook present on the nose cap. A solid arsenal reconditioned Great War Enfield. (206520-3433) {C&R} [Richard "Stretch" Kennedy Collection] (200/400)
1616. **STEYR M95/30 BOLT ACTION CARBINE** serial #2901R, 8x56 R, 20" barrel with an about very good bore that shows scattered frosting and light pitting but strong rifling. The metal surfaces retain 97% arsenal refurbished blue with light freckling on magazine, some silvering on the exposed edges and a few light dings. The hardwood stock rates about very good with an added varnish, a couple abrasions, scattered dings and handling marks. The floorplate is mismatched but the other visible parts are matching with the stock being renumbered. There is a Century Arms import marking on the barrel. A solid example of these interesting Mannlicher carbines. (206520-3470) {C&R} [Richard "Stretch" Kennedy Collection] (200/300)
1617. **BRAZILIAN 1908 BOLT ACTION RIFLE BY DWM** serial #B4776, 7mm Mauser, 29 1/2" barrel with a fair bore showing oxidation and pitting throughout but visible rifling. The metal surfaces are mostly a dull gray patina with the barrel retaining generous amounts of arsenal blue, some light pitting on receiver near woodline and a few light dings. The hardwood stock rates very good as-refinished with an added varnish, a tight 1/2" crack at heel, scattered dings and handling marks. The bolt stop and triggerguard are matching but the remaining parts appear mismatched. There is no cleaning rod or rear bandkeeper present and there is a small import marking on the barrel. (206520-3472) {C&R} [Richard "Stretch" Kennedy Collection] (200/300)
1618. **YUGOSLAVIAN M48 BOLT ACTION RIFLE** serial #B4512, 8mm Mauser, 23" barrel with a bright near excellent bore that shows perhaps a hint of frosting. The metal surfaces retain 98% arsenal blue with some light fading and dings on the exposed edges. The elm stock rates excellent with a couple dings and some scattered handling marks. All serialized parts are matching and the floorplate is the stamped type. A leather K98k style sling and a Mitchell's Mauser manual are both included with this rifle. There is a Mitchell Mauser's import marking on the barrel. A fine Yugo Mauser rifle. (206520-849) {C&R} [Richard "Stretch" Kennedy Collection] (200/400)
1619. **IVER JOHNSON 22 SUPERSHOT SEALED EIGHT TOP BREAK REVOLVER** serial #L34809, 22 LR, 6" barrel with a good bore showing some frosting throughout. The metal surfaces of this large frame second model retain about 90% original blue showing some scratches at the muzzle, freckling and more moderate wear to silver along the cylinder and triggerguard. The top latch, hammer and trigger still retain strong case-hardened colors with some toning to silver. The one piece checkered walnut target grip remains in near excellent condition showing some light scratches, dings and handling marks. The fluted cylinder on this revolver is mismatched and from a later third model so the timing is rather poor and will require some attention. The transfer bar is also missing and barrel-to-frame fit shows just a hint of movement. (138728-2) {C&R} (75/125)
1620. **IVER JOHNSON MODEL 55A TARGET DOUBLE ACTION REVOLVER** serial #H43106, 22 RF, 4 1/2" barrel with a bright near excellent bore. The metal surfaces of this revolver retain about 97% original blue showing a few light scratches, minor high edge wear along the cylinder and handling marks. The trigger and hammer retain most of their original case-hardened colors with some light operational wear. The checkered brown plastic owl head grips with left-side thumb rest remain in near excellent condition showing a few light scratches and handling marks. This model features a loading gate and the gun seems to function well with solid timing and lockup. No doubt it has seen very little use and would probably be a fun plinker. (138728-3) {MODERN} (125/200)
1621. **NEPPERHAN FIREARMS CO. POCKET PERCUSSION REVOLVER** serial #4200, .31 cal, 4 1/4" octagon barrel with a fair-good bore showing some moderate oxidation and strong rifling throughout. The metal surfaces of this revolver have been cleaned throughout and are mostly bright with some areas of gray patina, scattered dings and areas of old cleaned pitting. The barrel address is quite faint but still visible and the brass triggerguard is a nice ocher patina. A number of the screws appear to be older replacements and the backstrap has been repaired where it meets the frame. The smooth walnut grips are un-numbered rather crude replacements but remain in very good condition showing a few small chips, handling marks and the left panel fits a little loose. One nipple is missing and the mechanism seems to function well with usually good timing and lockup although the hand does not advance the cylinder every now and then. (138735-8) {ANTIQUE} (200/300)

1622. **SMITH & WESSON MODEL NO. 1 1/2 FIRST ISSUE REVOLVER** serial #19863, 32 RF, 4" octagon barrel with a fair bore showing moderate pitting, strong rifling and bright areas throughout. The metal surfaces of this revolver retain about 90% reapplied bright blue with a few areas thinning, lightly cleaned blued-over pitting throughout and a spot of moderate scratches on the frontstrap. The hammer is a freckled gray patina and the trigger is toning to plum. Despite the refinishing the barrel address is still quite crisp and the last patent date is 1865. The smooth rosewood grips remain in about very good condition showing some flaking varnish, a thin 1 1/2" crack on the right panel, some further light dings and handling marks. The right panel is stamp-numbered to the gun and the frame, barrel and cylinder are all matching by assembly number. Barrel-to-frame fit is loose, the mainspring tension screw and hand are missing and the cylinder stop spring is weak causing the stop not to engage properly. This revolver could use a little work but is a solid "example" piece with a scarcer 4" barrel. (138730-1) {ANTIQUÉ} (300/500)
1623. **HARRINGTON & RICHARDSON DEFENDER NO. 25 DOUBLE ACTION REVOLVER** serial #13554, 38 S&W, 4" barrel with a very good bore showing a little light frosting and a couple tiny pinprick pits. The metal surfaces of this revolver retain about 80% original blue with some high edge wear, scattered scratches, gripstrap toning to gray, freckling and some small patches of light pitting and oxidation at the muzzle and front sight. The hammer retains some strong case-hardened colors on its rear surface with the sides mostly bright showing some freckling. The black checkered plastic H&R logo grip remains in near excellent condition showing some light scratches and handling marks. All of the serialized parts appear to be matching, barrel-to-frame fit shows just a little play and the mechanism functions well with good timing and lockup just a bit loose. The rear sight blade is missing but its adjustment screws are present. (138736-6) {C&R} (100/200)
1624. **J. P. SAUER & SON MODEL 1913 SEMI-AUTO PISTOL** serial #222090, 32 ACP, 3" barrel with a bright near excellent bore showing just a hint of light frosting. The metal surfaces of this late-production pistol retain about 70% original blue with moderate high edge wear, gripstraps mostly worn to gray patina, some spots of fine pinprick pitting at the high edges and handling marks. The rear sight / cocking knob retainer still retains some pale fire blue. The black checkered synthetic grips remain in near excellent condition showing just a few light handling marks. This pistol is equipped only with the combination thumb safety and slide hold open with no hold open in the triggerguard or trigger safety. One original magazine with S&S logo on the floorplate is included and the pistol seems to function well mechanically. (138740-12) {C&R} (300/400)
1625. **BELGIAN MARIETTE PATENT DOUBLE ACTION PERCUSSION PEPPERBOX PISTOL** .36 cal, 4" four-barrel cluster with lightly oxidized bores. The metal surfaces of this interesting pepperbox are mostly a mottled dark gray and gunmetal patina with old light pitting and small dings scattered throughout. The sideplate and grip screw heads show heavy slot damage and three of the nipples are broken. The frame is embellished with foliate scrollwork that has mostly been obscured by old pitting. The smooth ebony grips remain in very good condition showing a few small cracks around the escutcheons and light handling marks. The mechanism still functions quite well. (138569-1) {ANTIQUÉ} [Calhoun L.H. Howard Collection] (300/400)
1626. **STEYR MODEL 1912 SEMI-AUTO PISTOL** serial #9669m, 9mm Steyr, 5" barrel with a good bore showing oxidation and strong rifling throughout. The slide of this 1916-made pistol retains about 95% reapplied blue with softened markings and remnants of old pitting still visible after the metal preparation. The frame retains about 75% original blue thinning evenly throughout with gripstraps worn to gray patina, light oxidation staining and spots of light pitting throughout. A couple of the small parts still retain some faint straw color and the trigger, hammer and safety are mostly bright showing some moderate freckling and toning to gray patina. The checkered walnut grips are a little loose fitting but remain in very good condition showing a few small areas of compressed points, dings and handling marks. The pistol is marked on the right side with 1916 Austrian acceptance stamp and the sights have been replaced with more modern adjustable rear notch and large front blade target sights. The gun seems to function well mechanically and would probably be a good shooter. (138784-14) {MODERN} (300/500)
1627. **GERMAN P.08 LUGER PISTOL BY DWM** serial #9847d, 9mm, 4" barrel with an oxidized bore showing evident rifling throughout. The metal surfaces of this 1915-dated pistol retain about 50% arsenal-quality blue with the balance mostly toned to gray-brown patina and showing oxidation staining, heavy pitting predominantly on the right side, large dings and dents on the toggle train and sideplate. Most of the markings are still quite visible. The checkered walnut grips remain in fair condition showing significant smoothing, a number of glue repairs on the right panel, dings and handling marks. The left panel is un-numbered and the right is stamp-numbered to the gun. The pistol is equipped with an un-grooved un-numbered firing pin and there is an old repair to the safety tab internal mechanism. Almost all of the parts are numbered to separate guns, the receiver having been re-numbered at least once and still not matching to the frame. The trigger mechanism is functional but the toggle fails to go into battery when cycled. One after-market Mexican-made magazine is included. A good parts gun or restoration project for the ambitious individual. (138831-12) {C&R} (300/500)
1628. **BRITISH NO. 2 MK I\*\* DOUBLE ACTION REVOLVER BY RSAF ENFIELD** serial #ZE1959, 38-200 (38 S&W), 5" barrel with a bright near excellent bore. The metal surfaces of this 1944-made pistol retain about 70% arsenal Suncoite finish with the remainder flaked to gray patina, light scratches and high edge wear. Some of the screws show some light slot damage and the black grooved Bakelite grips remain in very good condition showing a couple lightly chipped grooves, scuffs and small dings. The revolver functions well with solid timing and lockup and barrel-to-frame fit is excellent. The lanyard ring is missing, the barrel and cylinder are matching the frame and there are British export proofs on the left side of the barrel. A very good example of these classic British World War Two revolvers. (138825-50D33649) {C&R} (300/400)
1629. **COLT NEW ARMY DOUBLE ACTION REVOLVER** serial #218553, 38 Long Colt, 6" barrel with a good bore showing light oxidation and strong rifling throughout. The metal surfaces of this commercial 1903-made revolver retain perhaps 40% original thinning blue with the remainder worn to smooth gray patina showing some light freckling, very fine pinprick pitting at the high edges and small dings. The small parts still retain some strong fire blue and all of the markings are very clear including the Rampant Colt. The black checkered hard rubber grips are scratch-numbered to the gun by assembly number and remain in very good plus condition showing some light smoothing, small dings and handling marks. The cylinder and extractor show factory rework numbers and all other parts appear to be matching by assembly number. The gun still functions well with good timing and lockup just a little loose. (138825-34D33434) {C&R} (250/350)
1630. **SMITH & WESSON MODEL 1903 32 HAND EJECTOR REVOLVER** serial #21768, 32 S&W Long, 3 1/4" barrel with a bright near excellent bore. The metal surfaces of this first change revolver retain about 90% original blue with some high edge wear, a few spots flaking to brown-gray patina, light oxidation staining and freckling. The trigger and hammer retain bold case-hardened colors and all of the markings are crisp and clear. The black checkered hard rubber grips remain in near excellent condition showing some light handling marks, slight warping at the base of the left panel and still visible patent date on the left panel. The right panel is appropriately stamp-numbered to the gun, the crane and frame are matching by assembly number and the cylinder is matching the frame by serial number. Mechanical function is excellent making for a very nice example of a rather early 1903. (138794-4) {C&R} (300/500)



1631. **RUSSIAN M1895 NAGANT REVOLVER BY TULA** serial #14507, 32 CF, 4 1/2" barrel with an about good bore showing oxidation and strong rifling throughout. The metal surfaces of this 1928-dated revolver retain about 65% original blue with moderate high edge wear and areas toning to gray patina, light oxidation staining, moderate freckling and a few spots of fine pinprick pitting. All of the small parts still retain a healthy amount of lovely fire blue and the markings are crisp. The checkered walnut grips remain in about good overall condition showing smoothing overall but more significant on the right panel, light staining, small chips and handling marks. The sideplate and cylinder are matching the frame and most of the parts appear to be appropriately marked with the Tula hammer. The cylinder has been rather roughly reamed out and re-chambered. Chamber testing strangely enough has found 8mm French Ordnance to be a nearly perfect fit although this cannot be guaranteed and a competent gunsmith should examine this revolver further before any thought is given to firing ammunition through it. The mechanism still functions well with solid timing and lockup and the lanyard ring is intact. There are no import marks on this revolver, it has not been through Soviet refurbishment and it would be a good candidate for a new cylinder. (138753-45) {MODERN} (150/250)
1632. **U.S. MODEL 1903 DOUBLE ACTION REVOLVER BY COLT** serial #8935, 38 Long Colt, 6" barrel with a bright near excellent bore. The metal surfaces of this revolver retain about 45% original blue thinning throughout and mostly toning to gray patina with significant holster wear, some small spots of light oxidation staining, freckling and a couple moderate dings. All of the markings are still clear including "R.A.C." and "L.E.B." inspector markings on the left side frame. The trigger retains some pale fire blue while the color on the back of the hammer remains particularly strong. The smooth walnut grips remain in fair-good condition with more wear overall on the left panel showing moderate dings, old tiny chips and handling marks. The right panel is pencil-numbered but not matching and the left is un-numbered. The Army-assigned number is "208935", the cylinder latch and crane are matching the frame, the cylinder and extractor are both numbered "413". The lanyard ring is intact and the mechanism is still functional with good timing although lockup is quite loose. A good example that no doubt saw a lot of service. (138753-15) {C&R} (200/300)
1633. **NEPPERHAN FIREARMS CO. POCKET PERCUSSION REVOLVER** serial #3659, .31 cal, 4 1/4" octagon barrel with an about good bore showing oxidation and strong rifling throughout. The metal surfaces of this revolver are mostly gunmetal gray patina showing remnants of some older reapplied blue, patches of light pitting, oxidation staining and small dings throughout. The brass triggerguard still retains some tarnished silver finish and the barrel address is clearly visible. The smooth walnut grips are un-numbered and fit a little shy of the frame but remain in about good overall condition with two notches cut into the left panel, some small dings and handling marks. The right edge of the hammer nose has been slightly ground off at an angle long ago. All of the serialized parts are matching including the wedge and the mechanism functions very well with excellent timing and lockup. (138783-46) {ANTIQUÉ} (175/275)
1634. **WESSON & HARRINGTON NO. 2 POCKET REVOLVER** serial #7524, 22 RF, 2 3/4" barrel with a fair bore showing oxidation and good rifling throughout. The metal surfaces of this revolver retain about 90% original nickel finish with areas flaking to dark gray patina mostly on the left side frame and along the cylinder, spots of tiny pinprick pitting, light staining and scratches. The barrel address is crisp and clear and the hammer retains some faint remnants of case-hardened colors mostly toned to smoky gray patina. The smooth rosewood grips are stamp-numbered to the gun and remain in near excellent condition retaining a healthy amount of original varnish and showing some high edge wear, a few small dings and handling marks. The barrel and cylinder are matching the frame and the mechanism is functional with good lockup although timing is a little off. (138827-5) {ANTIQUÉ} (250/350)
1635. **ALLEN & WHELOCK 22 SIDEHAMMER RIMFIRE REVOLVER** serial #82, 22 RF, 3" octagon barrel with a mostly bright very good bore showing some light frosting and light oxidation at the breech. The metal surfaces of this square butt revolver are mostly a light gray-brown patina with some strong streaks of original bright blue on the left side frame and rear of the barrel along with some heavy tool marks on the barrel near the base pin, scattered spots of light oxidation staining and pinprick pitting. The barrel markings have softened a little but are still mostly clear. The smooth walnut grips are stamp-numbered to the gun and remain in very good plus condition showing mostly worn finish, a couple small old chips, dings and handling marks. The barrel and cylinder are numbered to the gun and the base pin is a nicely-made more modern replacement still in-the-white. The mechanism is functional with timing just a bit off. (138810-1) {ANTIQUÉ} (200/300)
1636. **SHARPS & HANKINS BREECH-LOADING PEPPERBOX PISTOL** serial #149, 32 RF, 3 1/2" four-barrel cluster with oxidized bores. The metal surfaces of this Model 3 pistol are mostly a dark brown oxidized patina with old pitting scattered throughout, oxidation staining and small dings. The Philadelphia address in the top flute is soft but visible and the Sharps patent on the right frame is very clear. The un-numbered smooth walnut grips remain in fair-good condition showing an old smoothed over chip at the toe, some scattered small dings and scratches. The barrel latch and mechanism are functional although the hammer nose does not rotate every now and then and the barrel is matching the frame. (138750-13) {ANTIQUÉ} (300/500)
1637. **UNMARKED BELGIAN DOUBLE ACTION PINFIRE REVOLVER** serial #4584, 9mm Pinfire, 6" barrel with a very good bore showing some light oxidation and strong rifling throughout. The metal surfaces of this revolver retain about 70% old nickel finish with spots flaking to gray patina throughout, fine pinprick pitting, light staining and clouding of the finish. The un-numbered checkered walnut grips fit the frame very well and remain in about very good condition with a few chipped points, dings and handling marks. There is a small crack in the top left edge of the frame next to the hammer nose, a small chip and crack in the ejector rod housing but the rod is present, the lanyard ring is missing and the mechanism functions very well in single and double action with solid timing and lockup. (138827-6) {ANTIQUÉ} (175/275)
1638. **REMINGTON MODEL 95 DOUBLE DERINGER** serial #L94578, 41 RF, 3" barrel with bright very good plus bores showing a few small spots of light oxidation. The metal surfaces of this deringer are mostly a smooth dark gray patina showing evidence of older reapplied blue with some spots of light pinprick pitting, high edge wear and scratches throughout. The black checkered hard rubber grips are un-numbered and remain in very good plus condition with some areas of smoothed out points, small dings and handling marks. The barrel rib is marked "REMINGTON ARMS CO. ILION N.Y." in large font and the barrel is numbered 633. There is a small crack in the hinge on the left side, the sliding extractor is intact and the mechanism functions well mechanically. (138778-10) {C&R} (250/350)
1639. **MANHATTAN POCKET MODEL PERCUSSION REVOLVER** serial #2491, .31 cal, 4" octagon barrel with an oxidized bore showing some evident rifling. The metal surfaces of this second series revolver are mostly a mix of lighter gray and gray-brown patina with old light pitting throughout, small dings and spots of light oxidation staining. The barrel address and patent date on the bottom of the frame are still very clear, the cylinder scene has softened significantly with large areas still visible and the frame is embellished with factory standard foliate scrollwork and punch-dot shading that has softened but is mostly visible. The smooth walnut grips appear to be un-numbered and remain in very good condition as lightly cleaned with an older added coat of varnish, an old glue repair on the inside of the left panel, small dings and handling marks. Most of the screw heads show some light slot damage and the auxiliary cylinder stops have been bizarrely ground away for some reason. The mechanism will require some mechanical attention as the hammer hangs up on the rear edge of the frame preventing it from retracting. With a little manual pressure and assistance the mechanism will function with generally good timing and lockup and all visible serialized parts are matching including the wedge. There are very faint remains of a presentation on the backstrap; the name is no longer legible but "Co. A" is visible after the name. A salty revolver that may have been a soldier's trusty companion. (138783-56) {ANTIQUÉ} (350/550)

1640. **PHOENIX ARMS CO. SEMI-AUTO POCKET PISTOL** serial #502, 25 ACP, 2 1/8" barrel with a very good bore showing small spots of very light oxidation and strong rifling throughout. The metal surfaces of this early 1900s Belgian-made pistol retain perhaps 60% original matte blue toning to smooth dark gray patina throughout with high edge wear, gripstraps worn to gray, some moderate freckling and oxidation staining mostly on the right side, scratches and handling marks. The left side of the recoil spring housing is marked "-PHEONIX- / LOWELL.MASS.U.S.A. / -PATENT-". The black checkered hard rubber grips with pistol cartridge logo remain in near excellent condition showing some light scuffs and handling marks. The frame and recoil spring housing are matching but the breechblock is numbered 369. One unmarked magazine is included and the pistol seems to function well mechanically. A very good example of these rather hard-to-find pocket guns. (138794-7) {C&R} (300/400)
1641. **COLT MODEL 1903 POCKET HAMMERLESS SEMI-AUTO PISTOL** serial #620, 32 ACP, 4" barrel with a fair-good bore showing moderate oxidation and some strong rifling throughout. The metal surfaces of this 1903-made pistol retain about 90% reapplied blue with scattered spots of moderate oxidation staining and light pitting, scratches and handling marks. The metal surfaces have been heavily polished and the markings are just barely visible. The off-white checkered plastic Franzite grips are a little loose and do not fit the frame well showing some light staining and handling marks. The right side safety screw is missing but the pistol seems to function well mechanically and includes one un-marked similarly refinished magazine. This first year production pistol would make a fair "example" piece. (138831-5) {MODERN} (150/250)
1642. **BERETTA MODEL 1934 SEMI-AUTO PISTOL** serial #E59393, 380 ACP, 3 1/2" barrel with a bright near excellent bore showing just a hint of light frosting. The metal surfaces of this post-war pistol retain about 96% mix of original and professionally reapplied blue showing some light high edge and operational wear, a few scratches and a spot of light oxidation staining on the right corner of the frame. The frame retains the original blue while the slide has been professionally refinished with some remnants of very fine pinprick pitting scattered about, overall toning to plum patina and the markings still crisp. The black checkered plastic grips remain in near excellent condition showing just a few light handling marks. The slide and barrel are matching the frame and two original magazines are included. This pistol will probably be a fine shooter or carry piece. (138778-12) {C&R} (200/300)
1643. **COLT MODEL 1903 POCKET HAMMERLESS SEMI-AUTO PISTOL** serial #474918, 32 ACP, 3 3/4" barrel with a bright near excellent bore showing just a hint of light frosting. The metal surfaces of this pistol retain about 98% non-factory reapplied nickel finish with a few tiny flakes here and there, scratches, overall clouding of the finish and remnants of old pitting underneath the finish. All of the markings are still clear including the Rampant Colt. The pistol wears a set of more modern faux mother-of-pearl grips that remain in near excellent condition with a few handling marks. One magazine is included, the gun seems to function well mechanically and may prove to be a good shooter. (138825-162D33116) {MODERN} (100/200)
1644. **SAVAGE MODEL 99-G TAKEDOWN LEVER ACTION RIFLE** serial #314438, 30-30, 22" barrel with a mostly bright very good bore showing a few small spots of light oxidation. The metal surfaces of the barrel retain about 70% original blue with some spots of heavy pitting on either side of the barrel, moderate scratches, freckling and light oxidation staining. The frame retains about 30% original bright blue mostly in the more protected areas and the sides of the frame cleaned to gunmetal with dark spots of pitting throughout, oxidation staining and freckling. The bolt shows some moderate freckling and the lever retains some faint case-hardened colors with oxidation staining and spots of light pitting throughout. The checkered walnut schnabel forend remains in about very good condition retaining a healthy amount of old varnish with some high edge wear, small dings, some older moderate chips in the checkering and handling marks. The smooth pistolgrip walnut buttstock appears to be a later factory replacement equipped with a grooved aluminum buttplate. The buttstock remains in very good plus condition with an added coat of varnish, some small scattered dings and handling marks. The rifle is sighted with a silver bead front sight and tang-mounted Lyman peep sight that shows an old repair at the tang attachment. The rifle seems to function well mechanically and will probably still be a fine shooter. (138803-5) {C&R} (300/500)
1645. **SAINT-ETIENNE FOLDING TRIGGER DOUBLE ACTION REVOLVER** serial #9, 32 CF, 2 1/4" barrel with an oxidized bore showing evident rifling throughout. This gun is Belgian-proofed and marked "Etienne / Paris" on the topstrap, probably a Belgian-made piece destined for sale in France. The metal surfaces retain about 88% original nickel finish with small spots of flaking throughout, scattered oxidation staining, scratches and overall clouding. A few of the small parts still retain some faint fire blue. The checkered walnut grips are numbered to the gun and remain in about good overall condition showing some lightly chipped points, staining and handling marks. All of the visible numbered parts are matching and the mechanism functions well in single and double action with good timing and lockup a little loose. (138753-41) {C&R} (40/80)
1646. **UNMARKED BELGIAN DOUBLE ACTION PINFIRE REVOLVER** serial #17, 7mm Pinfire, 5 3/4" barrel with an about good bore showing some moderate oxidation and strong rifling throughout. The metal surfaces of this revolver retain about 95% old nickel finish mostly clouded throughout with a few spots of minor flaking, high edge wear and light staining. The metal surfaces are embellished with rather nice foliate scrollwork and punch-dot shading and the cylinder features simple but attractive woodland scenes. The un-numbered checkered ebony grips remain in about very good condition with a 1/2" crack at the base of the right panel extending into the interior of the grip, some light dings, smoothing of the points and handling marks. The gun seems to function well mechanically with good timing, lockup just a little loose and features a wide folding trigger, ejector rod and loading gate. Overall a rather attractive little pinfire revolver. (138753-17) {ANTIQUÉ} (150/250)
1647. **UNMARKED BELGIAN DOUBLE ACTION PINFIRE REVOLVER** serial #5, 7mm Pinfire, 3 1/4" barrel with a heavily oxidized bore. The metal surfaces of this revolver are a mix of light gray patina and moderate oxidation staining with some small areas of fine pinprick pitting and handling marks. The metal surfaces are embellished with very nice foliate scrollwork and geometric patterns. The black hard rubber grips feature fancy foliate molding and remain in very good plus condition showing some discoloration, light staining and small dings. The gun seems to function well mechanically with good timing and lockup just a little loose. Overall a fairly attractive little revolver that will probably clean up nicely. (138753-49) {ANTIQUÉ} (75/150)
1648. **UNMARKED BELGIAN DOUBLE ACTION TOP BREAK REVOLVER** serial #44, 44 CF, 6" ribbed round barrel with an oxidized bore showing evident rifling. The metal surfaces of this revolver retain about 88% original blue with some high edge wear, a few spots of moderate oxidation staining, light pitting and small dings. The trigger, hammer, barrel latch and lanyard retain some clouded nickel finish with moderate flaking and oxidation staining. The smooth walnut grips remain in about very good condition showing some dings, small chips, scratches, handling marks and fit a little loosely to the frame. The extractor mechanism works well but barrel-to-frame fit is quite loose and timing and lockup will require mechanical attention. (138753-16) {C&R} (100/250)
1649. **UNMARKED BRITISH PINFIRE DOUBLE ACTION PEPPERBOX PISTOL** serial #39915, 7mm Pinfire, 1 3/4" six barrel cluster with oxidized bores. The metal surfaces of this endearing little pepperbox are mostly silvery gunmetal with scattered spots of cleaned old pitting, light oxidation staining throughout and freckling. The markings have softened a little but are still visible, the right side of the frame is marked only "LONDON", the left with the serial number and the barrel flutes are each stamped with a British black powder proof. The checkered walnut grips remain in very good plus condition showing worn checkering, small dings and handling marks. There is a vacant threaded hole at the butt where a lanyard ring or tool may have been and the mechanism functions very well with excellent timing and lockup. This gun features a double action only mechanism, folding trigger and loading gate. Overall still a rather attractive pepperbox. (138753-53) {ANTIQUÉ} (100/200)

1650. **COLT MODEL 1903 POCKET HAMMERLESS SEMI-AUTO PISTOL** serial #348236, 32 ACP, 3 3/4" barrel with a lightly oxidized bore showing strong rifling throughout. The metal surfaces of this 1920-made pistol retain perhaps 60% original blue mostly remaining on the frame with the slide toned to gray patina with light pitting and oxidation staining scattered throughout. All of the markings are still quite sharp including the Rampant Colt on the slide. The white checkered plastic aftermarket grips remain in very good condition showing some moderate staining and light handling marks. The slide is numbered to the frame but the rear sight has been lost and no magazine is included; the mechanism seems to function well mechanically. (138750-2) {MODERN} (300/500)
1651. **SMITH & WESSON 38 SAFETY FOURTH MODEL DOUBLE ACTION REVOLVER** serial #199353, 38 S&W, 3 1/4" barrel with a mostly bright very good bore showing a few scattered pinprick pits, light oxidation and strong rifling throughout. The metal surfaces of this revolver retain about 85% original blue high edge wear, gripstraps toning to gray, light freckling and moderate scratches on the sideplate. Most of the screws show some slot head damage, there is a moderate turn line on the cylinder and all of the markings remain quite crisp. The trigger retains some faint case-hardened color mostly toned to smooth gray with light freckling. The black checkered hard rubber grips remain in very good plus condition showing some light smoothing, a few small scuffs and some red paint on the left panel. The right panel is appropriately stamp-numbered to the gun and the left is un-numbered. All of the visibly serialized parts are matching, barrel-to-frame fit is solid and timing and lockup are very good. This revolver has seen some honest use but will probably be a fine shooter. (138825-16D34057) {C&R} (200/300)
1652. **SMITH & WESSON 38 SAFETY FOURTH MODEL DOUBLE ACTION REVOLVER** serial #128442, 38 S&W, 3 1/4" barrel with a mostly bright very good bore showing a few spots of light pitting, oxidation and strong rifling throughout. The metal surfaces of this revolver retain about 75% mix of original and older reapplied blue, the frame retains the original blue while the barrel and cylinder show reapplied blue toning to dark gray throughout with some spots of lightly cleaned old pitting, high edge wear, scratches and light oxidation staining throughout. Some of the screw heads show some light slot damage, most of the markings are still clear and the trigger is a mottled gray patina. The black checkered hard rubber grips remain in about good overall condition showing significant smoothing throughout. The right panel is scratch-numbered to the gun and the left is un-numbered. This example appears to have a third model barrel but it is numbered to the frame along with the remaining numbered parts. Barrel-to-frame fit is very good and the mechanism functions well with solid timing and lockup. (138825-13D33903) {C&R} (100/200)
1653. **SMITH & WESSON 38 DOUBLE ACTION FOURTH MODEL REVOLVER** serial #451811, 38 S&W, 4" barrel with a good bore showing moderate oxidation and strong rifling throughout. The metal surfaces of this revolver retain about 50% original blue mostly in the more protected areas with the balance flaking to a dark gray-brown patina along with high edge wear, light oxidation staining, small dings and a few pinprick pits. The screw heads show some light slot damage and the markings are still quite visible. The trigger and hammer retain some strong case-hardened colors with overall toning to dark gray patina showing some light staining. The black checkered hard rubber grips remain in very good plus condition showing a couple light scuffs, minor smoothing and handling marks. The right panel is stamp-numbered to the gun, the left is un-numbered and all visibly numbered parts are matching. Barrel-to-frame fit shows some moderate play and the mechanism is functional but timing is a little off and lockup rather loose. (138825-17D34060) {C&R} (100/200)
1654. **MANURHIN MODEL PP SEMI-AUTO PISTOL WITH AUSTRIAN MARKINGS** serial #326683, 32 ACP, 3 7/8" barrel with a mostly bright very good bore showing some moderate frosting. The metal surfaces of this French-made Walther-licensed pistol retain about 95% original blue with some light high edge wear, gripstraps starting to tone to gray, small scratches and handling marks. The brown checkered plastic grips remain in near excellent condition showing a few scattered scuffs and handling marks although the panels fit a little loosely. The slide is electro-penciled matching the frame and there is a small Century import stamp on the right side frame. The frontstrap is also marked with Austrian Ministry of Justice stamp "JW 596" and the pistol includes one magazine with brown plastic finger rest extension. A very nice example that ought to make for a fine shooter. (138829-54) {MODERN} (300/500)
1655. **FRENCH UNIQUE MODEL K "MIKROS" SEMI-AUTO PISTOL** serial #621363, 25 ACP, 2 1/4" barrel with bright near excellent bore showing a hint of light frosting. The metal surfaces of this pistol retain about 94% original blue and anodized finished with some light high edge wear, some spots of light oxidation staining and pinprick pitting scattered throughout. The stippled black plastic grips with "Mikros" trademark remain in near excellent condition showing a few light handling marks. This little French pistol includes its original red faux snakeskin pattern box, two magazines (one still wrapped in wax paper), original manual, proof certificate and Firearms International Corporation warranty card. The box's lid has broken off and retains an old tape repair along with minor scuffs and staining. (138831-10) {MODERN} (250/350)
1656. **HIGH STANDARD SENTINEL MKIII DOUBLE ACTION REVOLVER** serial #H30773, 357 Magnum, 4" barrel with a bright near excellent bore. The metal surfaces of this Dan Wesson-made revolver retain about 90% original blue with some moderate spots of oxidation staining and light pitting scattered about, some dings near the muzzle, high edge wear and scratches. The checkered walnut grips with silver High Standard medallions remain in very good condition showing some high edge wear, light flaking of the varnish, scratches and worn checkering. The revolver features an adjustable rear sight and functions well with solid timing and lockup. A very good example that will probably be a fine shooter. (138825-14D33596) {MODERN} (250/350)
1657. **SMITH & WESSON 38 SAFETY FOURTH MODEL DOUBLE ACTION REVOLVER** serial #160354, 38 S&W, 3 1/4" barrel with a mostly bright good bore showing a few spots of light pitting, oxidation and strong rifling throughout. The metal surfaces of this revolver retain about 60-65% original nickel finish flaking throughout to brown-gray patina with further light bubbling, scratches, pinprick pitting and handling marks. The barrel latch and triggerguard retain strong streaks of original blue flaking to dark gray patina with light pinprick pitting and the trigger is mostly a brown-gray patina still retaining some remnants of case-hardened colors. The black checkered hard rubber grips remain in about very good condition, the most notable issue being a thin 1/2" chip at the top edge of the right panel along with some further small scuffs and handling marks. The right panel is appropriately stamp-numbered to the gun and the left is un-numbered. The mechanism functions very well with solid timing and lockup and the extractor is very sluggish but probably just needs a good cleaning. (138776-7) {C&R} (150/250)
1658. **IVER JOHNSON SECOND MODEL SAFETY AUTOMATIC HAMMER REVOLVER** serial #T58861, 38 S&W, 3 1/4" barrel with a mostly bright very good bore showing a few small spots of light oxidation and strong rifling throughout. The metal surfaces of this black powder model retain about 98-99% original nickel finish with a few spots of bubbling here and there, a couple tiny flakes on the backstrap, light scratches and handling marks. The triggerguard retains 92% original blue showing a few areas of oxidation staining and the trigger and hammer retain some case-hardened colors mostly worn on the trigger but quite bold on the sides of the hammer. The black checkered hard rubber grips are un-numbered but remain in near excellent condition showing some light staining and handling marks. Barrel-to-frame fit is solid and timing is good but lockup is a little loose and the trigger return spring is broken. No doubt this mechanical issue befell the revolver quite early in its existence as it appears to have seen very little use. A nice looking example overall that is worthy of some tinkering. (138794-10) {C&R} (100/200)
1659. **TANFOGLIO MODEL GT380 SEMI-AUTO PISTOL** serial #T55504, 380 ACP, 3 7/8" barrel with a bright excellent bore. The metal surfaces of this Excam-imported pistol retain about 97% original blue with some light high edge wear, small dings, scratches and the frame mostly toned to a nice plum. The trigger and heel magazine release retain nearly all of their bright chrome finish. The smooth walnut grips remain in very good condition showing mostly worn finish, some small dings and handling marks. Included is one magazine with black plastic finger rest extension. (138825-24D33330) {MODERN} (100/200)

1660. **IVER JOHNSON MODEL X300 PONY SEMI-AUTO PISTOL** serial #J006502, 380 ACP, 3" barrel with a bright near excellent bore. The metal surfaces of this pistol retain nearly 99% original blue showing a few minor handling marks, some spots of light oxidation staining at the breech and muzzle of the barrel and some smaller parts toning to a nice plum color. The checkered walnut grips remain in excellent condition with crisp checkering throughout. This pistol includes its original factory box correctly end-labeled and numbered to the gun along with factory manual and one magazine. The box shows some scuffs and a few torn stickers but is in overall very good plus condition. A nice example overall that has seen very little use. (138794-16) {MODERN} (300/400)
1661. **BELGIAN "SCHOFIELD" DOUBLE ACTION TOP BREAK REVOLVER** serial #32, 32 S&W, 3 1/2" barrel with a fair bore showing oxidation and good rifling throughout. The metal surfaces of this revolver retain about 70% original nickel finish with some flaking to gray and gray-brown patina most predominantly on the right side along with scattered scratches, light staining and handling marks. The trigger and hammer retain some faint case-hardened colors mostly toned to smooth gray with light staining. A number of the screws show some slot damage and the barrel rib is stamped "SCHOFIELD 32 S&W. CTGE". The black checkered hard rubber grips remain in very good plus condition showing some small dings and handling marks. The mechanism functions well with solid timing and lockup but the trigger return spring is broken and needs to be reset manually, the cylinder retainer plate screw is also missing and the extractor does not snap back down when the action is opened. (138809-135) {ANTIQUÉ} (50/100)
1662. **SAVAGE MODEL 1907 SEMI-AUTO PISTOL** serial #200386, 32 ACP, 3 3/4" barrel with a bright very good plus bore showing a little frosting scattered throughout. The metal surfaces of this pistol retain about 96% original matte blue with some light high edge wear, a small spot of oxidation on the left side slide and scattered light freckling throughout. The trigger retains some bold case-hardened colors while the magazine release is mostly a smooth light gray patina. The black checkered hard rubber grips with "SAVAGE / QUALITY" and Indian head logo remain in near excellent condition showing some light staining on the left panel, minor handling marks and the word "TRADEMARK" still crisp in the logo headband. This is a rather late Model 1907 with the thin slide serrations but still retaining the short grooved cocking piece. This pistol includes a mismatched 380 magazine in fair condition showing moderate pitting, oxidation staining and an extra drilled hole through the body. This 1907 is a very fine example that has seen very little use. (138737-168) {C&R} [Dr. Louis C. March Jr. Collection] (300/500)
1663. **SAVAGE MODEL 1907 SEMI-AUTO PISTOL** serial #213124, 32 ACP, 3 3/4" barrel with a mostly bright very good bore showing some light frosting scattered about. The metal surfaces of this pistol retain about 98% original matte blue showing some light high edge wear, a few dings on either side at the rear edges of the breechblock and some scattered freckles. The trigger retains some thin case-hardened colors toning to silvery gray patina while the magazine release has mostly worn to silver. The black checkered hard rubber grips with "SAVAGE / QUALITY" and Indian head logo remain in very good plus to near excellent condition showing some light staining, a few minor handling marks and the "TRADEMARK" in the logo headband a little soft around the edges but clearly visible. This is a late Model 1907 with the thin slide serrations and spur-style cocking piece. The cocking piece has to be pulled back slightly to engage the safety and the pistol includes one original magazine showing some moderate oxidation staining. A very fine example overall of a late-production 1907. (138737-169) {C&R} [Dr. Louis C. March Jr. Collection] (300/500)
1664. **STAR MODEL A SEMI-AUTO PISTOL WITH AIR FORCE MARKINGS** serial #289972, 9mm Largo, 5" barrel with a good bore showing light oxidation and strong rifling throughout. The metal surfaces of this pistol retain about 90% arsenal blue with areas thinning throughout, high edge wear, a couple spots of light pinprick pitting, small dings and handling marks. The trigger is mostly bright, the extractor is a light gray patina and the hammer retains bold case-hardened colors with minor thinning and toning to gray patina. The checkered walnut grips remain in fair-good condition with a thin 3/4" sliver missing from the front edge of the right panel, a few scattered thin drying cracks, dings and significant smoothing overall. There is a small Century import mark on the right side of the frame, the frame and slide are stamped with Spanish Air Force crests and all of the visibly numbered parts are matching. One magazine numbered to the gun is included. A very good example overall for the military collector. (138737-455) {C&R} [Dr. Louis C. March Jr. Collection] (300/400)
1665. **HIGH STANDARD SENTINEL MKIV DOUBLE ACTION REVOLVER** serial #S58222, 22 Magnum, 3" barrel with a bright near excellent bore. The metal surfaces of this revolver retain about 90% original blue with areas where contaminant has removed the finish scattered about particularly on the left side barrel, a spot on the cylinder and some smaller spots on the high edges, small spots of tiny pinprick pitting, high edge wear and handling marks. The trigger and sides of the hammer are mostly bright showing some toning to gray patina and fine pinprick pitting. The smooth hardwood grips remain in near excellent condition showing some flaking of the varnish at the high edges, a moderate ding on the left butt, small scratches and handling marks. Timing and lockup are excellent. This revolver will probably be a fine shooter. (138740-7) {MODERN} (300/400)
1666. **MANURHIN P1 SEMI-AUTO PISTOL** serial #229986, 9mm, 5" barrel with a bright very good plus bore showing some light frosting. The metal surfaces of this French-made P1 retain about 95% arsenal blue and anodized finishes with light high edge wear, anodizing thinning to a bluish hue, some small dings and freckling. The checkered black plastic grips remain in very good plus condition showing some scattered light scuffs, scratches and handling marks. There is a German police rosette marking on the left side triggerguard and crossed cannon stamp and Concord Arms import mark on the right side slide. The barrel and slide are matching the frame and the pistol includes one P1-marked magazine. A very nice example for the military collector. (138737-196) {MODERN} (300/400)
1667. **FEG MODEL GKK-45C SEMI-AUTO PISTOL** serial #AA007483, 45 ACP, 4 1/8" barrel with a bright excellent bore. The metal surfaces of this Hungarian-made pistol retain about 92% original blue with some flaking of the black anodized finish on the mainspring housing, light high edge wear, oxidation staining on the frontstrap and scattered freckling. The checkered hardwood grips have been painted black and show some moderate flaking throughout, minor dings and handling marks. There is a KBI import stamp on the right side slide, the slide and barrel are matching the frame and the pistol features a slide-mounted de-cocker. One magazine is included and the gun seems to function well mechanically. (138825-37D33521) {MODERN} (200/300)
1668. **COLT MODEL 1908 VEST POCKET HAMMERLESS SEMI-AUTO PISTOL** serial #108686, 25 ACP, 2" barrel with an oxidized bore still showing evident rifling. The metal surfaces of this 1914-made pistol retain about 30% nickel finish the balance toned to gray-brown patina with old light pitting and minor oxidation staining throughout. The black checkered hard rubber grips remain in poor condition with a large about 1" chip out of the left panel, small chip on the right, significant smoothing, dings and handling marks. The markings are still clearly visible, the slide is matching the frame and one un-marked nickel-plated magazine is included. The mechanism could use a good cleaning but seems to function normally. (138831-9) {C&R} (100/200)
1669. **JOHNSON & BYE DEFENDER SPUR TRIGGER REVOLVER** serial #639, 32 RF, 2 1/2" octagon barrel with a mostly bright very good bore showing some light frosting. The metal surfaces of this revolver retain about 88% original nickel finish with scattered areas flaking and blending to light gray patina on the right side frame and gripstraps, high edge wear, some light oxidation staining and minor bubbling. The hammer retains some nice remnants of case-hardened colors with overall toning to dark gray patina. The black hard rubber grips with molded eagle relief remain in near excellent condition showing a few minor handling marks, a couple tiny dings at the edges and minor discoloration. Only the grip frame is numbered on this revolver and the only marking is "DEFENDER" on the topstrap. The mechanism still functions very well with excellent timing and lockup. Still an attractive example with a particularly nice set of grips. (138832-1) {ANTIQUÉ} (100/200)

1670. **MAUSER MODEL 1914 SEMI-AUTO PISTOL WITH POLICE MARKINGS** serial #210915, 32 ACP, 3 1/2" barrel with a bright near excellent bore showing a little light frosting. The metal surfaces of this pistol retain about 85% original matte blue with high edge wear, sideplate lightly cleaned to gray patina, some spots of light oxidation staining and pinprick pitting scattered about. The trigger and takedown latch retain some nice fire blue particularly strong on the takedown latch showing overall toning to light gray patina. The checkered walnut grip remains in good to about very good condition showing worn finish, checkering worn smooth, a tiny crack at the bottom of the right side, some small dings and handling marks. The slide is matching the frame and the right side of the frame is stamped with Hamburg police property number "P.B. Hbg.2282". One original magazine is included and the gun seems to function well mechanically. A nice example for the police or military collector. (138737-472) {C&R} [Dr. Louis C. March Jr. Collection] (300/500)
1671. **HIGH STANDARD MODEL R-101 SENTINEL DOUBLE ACTION REVOLVER** serial #766395, 22 LR, 2 3/8" barrel with a bright very good plus bore showing a little light frosting. The metal surfaces of this revolver retain about 90% original anodized turquoise and nickel finishes showing some flaking at the high edges, scratches, small dings, crazing along the barrel and an about 1" x 1/2" spot on the left side of the frame of amateurishly executed checkering. The white faux ivory synthetic grip remains in about very good condition showing a number of thin cracks and handling marks scattered throughout. The revolver still functions very well with excellent timing and lockup and may prove to be a good shooter. (138728-1) {C&R} (250/450)
1672. **HIGH STANDARD MODEL R-103 SENTINEL DOUBLE ACTION REVOLVER** serial #1220973, 22 LR, 2 3/8" barrel with a mostly bright very good plus bore showing a little frosting. The metal surfaces of this revolver retain about 92% original anodized turquoise and nickel finishes showing some light flaking at the high edges, scratches, small dings and some burn markings in the cylinder flutes. The white faux ivory synthetic grip remains in about good condition with a thin 1 1/2" crack through the bottom screw, a 1 1/4" hairline crack at the top, some further smaller hairline cracks and handling marks. The R-103 series features a simplified cylinder ratchet, spring-loaded ejector rod and is a harder-to-find model variant in High Standard's colorful "Dura-Tone" series of revolvers. This example still functions very well with excellent timing and lockup. (138740-8) {C&R} (350/550)
1673. **PIETTA 1861 NAVY SHERIFF MODEL PERCUSSION REVOLVER** serial #20873, .36 cal, 5 1/2" round barrel with a mostly bright very good bore showing some light oxidation in the grooves. The metal surfaces of this Cabela's-branded pistol retain about 98% original blue on the barrel and cylinder showing a few light scratches, small dings on the wedge and handling marks. The loading lever, frame, hammer and trigger retain nearly all of their bold case-hardened colors showing just some light handling marks, light scratches and a few very tiny dings. The brass triggerguard and backstrap are mostly bright with some scattered light staining and handling marks. The smooth walnut grips remain in excellent condition showing just a few tiny scattered dings. The mechanism functions very well with excellent timing and lockup. This revolver has evidently seen very little use and would probably be a great shooter for the "cap and ball" enthusiast. (138779-21) {ANTIQUE} (150/250)
1674. **HARRINGTON & RICHARDSON "THE AMERICAN" DOUBLE ACTION REVOLVER** serial #315, 44 CF, 6" octagon barrel with a good plus bore showing light oxidation and strong rifling throughout. This is "American" revolver has a number of desirable features including its 44 chambering and longer barrel. The metal surfaces retain about 94% original nickel finish showing a few small spots of flaking to brown-gray patina, light staining and overall clouding of the finish. The base pin shows some dings and overall smoothing of its knurling and the hammer retains some faint case-hardened colors mostly toned to a dark gray patina. The black checkered hard rubber grips are scratch-numbered to the gun and remain in near excellent condition showing a few light dings and handling marks. The mechanism still functions well with good timing and lockup a little loose overall. A nice example of a harder-to-find H&R revolver. (138753-4) {C&R} (75/150)
1675. **U.S. MODEL 1917 DOUBLE ACTION REVOLVER BY COLT** serial #208826, 45 ACP, 5 1/2" barrel with a bright near excellent bore. The metal surfaces of this revolver show remnants of hastily reapplied blue mostly toning to a mottled mix of gray-brown and dark gray patina with small dings, scratches and handling marks scattered about. The markings have softened from the metal preparation but they are all still clearly visible. The un-numbered smooth walnut grips remain in about good condition showing a number of small chips, moderate dings, a thin crack at the base of the left panel and a shallow vacant medallion-shaped cutout at the top of the right panel. The lanyard loop is intact, the assigned Army number is "59484", the crane is matching the frame by Colt's ^ serial #. The frame, crane, barrel and cylinder all matching by additional re-work assembly number "7522". The mechanism functions a little sluggishly and could probably use a good cleaning but timing and lockup are still good. A rather salty but solid example that has seen its fair share of service. (138750-12) {C&R} (350/550)
1676. **U.S. MODEL 1901 DOUBLE ACTION REVOLVER BY COLT** serial #172701, 38 Long Colt, 6" barrel with a mostly bright very good bore showing some light oxidation and strong rifling throughout. The metal surfaces of this revolver retain about 92% older professionally reapplied nickel finish with some flaking to brown oxidized patina on the backstrap, some light high edge wear, spots of minor bubbling and clouding. The markings have softened a little from metal preparation but are still mostly visible. The smooth walnut grips are correct but mismatched with crisp "R.A.C." stamps at the butt and remain in very good plus condition showing overall finish wear, small dings and handling marks. The crane, frame and cylinder latch are all matching and the cylinder is numbered "521". The mechanism is still functional with good timing but lockup is rather loose overall. (138753-23) {MODERN} (100/200)
1677. **COLT POLICE POSITIVE DOUBLE ACTION REVOLVER** serial #160566, 32-20, 2 1/8" shortened barrel with an oxidized bore showing evident rifling. The metal surfaces of this revolver retain about 96% reapplied blue with the frontstrap toning to gray patina, light scratches, handling marks and old light pitting underneath the newer finish. The Rampant Colt is still visible although the barrel markings have obviously been cut short from the shortening and re-attached front sight. The black checkered hard rubber grips are scratch-numbered to the gun and remain in about very good condition showing light smoothing overall, minor discoloration, a small chip at the base of the right panel and scattered handling marks. The mechanism still functions well with good timing and lockup. Included with this revolver are an extra set of W. Murad white plastic target-style thumb rest grips with floral motif that show some light staining and handling marks and an Alessi brown leather inside-the-waistband holster in near excellent condition showing some light scuffs scattered about. (138750-4) {MODERN} (200/400)
1678. **SMITH & WESSON MODEL 36 CHIEFS SPECIAL DOUBLE ACTION REVOLVER** serial #697413, 38 Special, 1 7/8" barrel with a bright near excellent bore showing some light frosting. The metal surfaces of this revolver retain perhaps 50% original nickel finish, the balance mostly bare metal polished bright with moderate clouding of the nickel, spots of light staining, small dings and remnants of cleaned light pitting. The standard trigger and hammer retain some strong case-hardened colors toning to dark gray patina throughout. The checkered walnut grips with S&W medallions remain in good overall condition showing mostly worn finish, some moderate chips around the checkering borders, small dings and handling marks. The right panel is stamp-numbered to the gun and the left is un-numbered. The mechanism still functions well with solid timing and lockup and this gun will probably still be a good shooter. (138750-5) {MODERN} (300/500)
1679. **MOSSBERG BROWNIE PEPPERBOX PISTOL** serial #2258, 22 RF, 2 1/2" four barrel cluster with oxidized bores. The metal surfaces of this pistol retain about 25-30% original blue streaks throughout with the balance toned to gunmetal gray patina showing some moderate freckling, oxidation staining and fine pinprick pitting throughout. The grooved hardwood grips remain in about very good condition showing some small dings, areas of compressed grooves and handling marks throughout. All of the markings are clear, the visible serialized parts are matching and the ejector rod is missing. The mechanism seems to function well mechanically. Still a solid example of these interesting pepperbox pistols. (138753-25) {C&R} (200/300)

1680. **BELGIAN "BRITISH" BULLDOG DOUBLE ACTION REVOLVER** 38 CF, 2 3/8" barrel with an oxidized bore still showing some good rifling throughout. The metal surfaces of this revolver retain about 85% original nickel finish with areas flaked to oxidized gray-brown patina, light staining and overall clouding of the finish. The top strap is marked "BRITISH / BULLDOG", no doubt intended to deceive the unwary buyer in an attempt to capitalize on the popular Bulldog trademark of the day. The checkered walnut grips remain in very good condition showing some mild smoothing overall, light staining and handling marks. The mechanism functions very well with solid timing and lockup although the trigger return spring is broken and needs to be reset manually. (138753-48) {ANTIQUÉ} (150/250)
1681. **BELGIAN BULLDOG DOUBLE ACTION REVOLVER** serial #8791, .320 CF, 1 7/8" barrel with a lightly oxidized bore showing faint rifling. The metal surfaces of this revolver retain about 90% original nickel finish showing light staining, small flakes to gray patina and overall clouding of the finish. The hammer retains some streaks of nice fire blue while the trigger and ejector rod assembly have mostly toned to dark gray patina. The topstrap is stamped "BELGIAN BULLDOG". The checkered walnut grips remain in very good condition retaining a healthy amount of varnish and showing a few scuffs, small dings and handling marks throughout. This little revolver is equipped with a lanyard ring and the mechanism will require some attention as single action is not functional and the double action hammer fly spring is lost causing the sear to not catch the hammer. When pointed down the mechanism functions very well with excellent timing and lockup. (138753-54) {C&R} (150/250)
1682. **RANGER SPUR TRIGGER REVOLVER** serial #1373, 22 RF Long, 2 1/2" barrel with an oxidized bore. The metal surfaces of this revolver show remnants of older reapplied blue mostly toning to mottled dark gray patina with spots of moderate oxidation staining and freckling throughout. The grips have been painted with a heavy white paint showing scattered light flaking and small dings. The base pin may be a later replacement and it stubbornly refuses to move, the hammer cocks crisply at half and full cock but the mechanism will require some attention as the hand is either missing or broken and the cylinder does not advance. (138753-29) {ANTIQUÉ} (40/80)
1683. **SMITH & WESSON 32-20 HAND EJECTOR SECOND MODEL 1902 REVOLVER** serial #9206, 32-20, 5" barrel with a fair bore showing oxidation and visible rifling throughout. The metal surfaces of this revolver retain about 75% dull clouding nickel finish with moderate high edge wear, spots flaking to brown patina and overall discoloration and toning to a greenish hue. The markings are quite soft overall and the trigger and hammer have toned to dark gray patina. The black checkered hard rubber grips remain in fair condition with significant smoothing and discoloration. The right panel is scratch-numbered to the gun and the left is un-numbered. The barrel and cylinder are matching the frame by serial number and the crane is matching by assembly number. The mechanism is still functional with generally good timing but lockup a little loose. (138753-20) {C&R} (150/250)
1684. **STEVENS OFFHAND TARGET NO. 35 PISTOL** serial #45916, 22 RF, 6" barrel with an oxidized bore showing evident rifling throughout. The metal surfaces of this pistol have toned mostly to gunmetal gray patina throughout retaining a few streaks of original blue here and there and showing scattered light pitting and oxidation staining throughout. The markings are still clear on the barrel and the trigger and hammer retain some strong remnants of fire blue. The smooth walnut grips are pencil-numbered to the gun and remain in very good condition showing some moderate scratches, small dings, handling marks and retaining some streaks of varnish. The barrel is numbered to the frame, the extractor is present and functional and the mechanism also functions crisply. The pistol is sighted with its original elevation adjustable rear u-notch and globe front post. (138753-6) {C&R} (150/250)
1685. **BELGIAN "THE GEM" DOUBLE ACTION REVOLVER** serial #20, 22 RF, 1 5/8" barrel with an oxidized bore showing evident rifling throughout. The metal surfaces of this revolver are mostly toning to a mottled blue-gray patina with a few light scratches, spots of oxidation staining and handling marks. The black checkered hard rubber grips remain in very good plus condition showing some light staining and a few minor handling marks. The topstrap is stamped "THE GEM" and the revolver features a folding trigger. The mechanism is still functional in single and double action but lockup is rather loose. (138753-22) {C&R} (40/80)
1686. **LOT OF TWO KOLB BABY HAMMERLESS REVOLVERS** serial #343 and #459, 22 RF, both with 1 1/2" barrels with oxidized bores. The first revolver retains about 90% nickel finish with a few areas flaking to gray patina, light staining and handling marks. The base pin shows moderate dings and tool marks and the hammer screw head retains some faint fire blue. The black checkered hard rubber "K" grips remain in very good condition showing some scattered scuffs and handling marks. The second revolver is a mottled blue-gray patina with light oxidation staining throughout. This revolver wears a set of mother-of-pearl grips in very good plus condition showing a few tiny chips and handling marks. Both revolvers will require mechanical attention as the mechanisms are not functional. (138753-40, 56) {C&R} (50/100)
1687. **CASED PAIR OF COLT FOURTH MODEL DERINGER PISTOLS** serial #24054D and #24055D, 22 RF Short, 2 1/2" barrels with mostly bright very good plus bores showing a hint of light frosting. The barrels on both pistols have toned to a dark brown patina with a few spots of minor flaking and light scratches here and there. The frames are a pale silvery-yellow showing a few tiny spots of light staining and handling marks. The smooth hardwood grips remain in excellent condition on both examples retaining nearly all of their finish with just a few minor handling marks. Both function well mechanically and include their original red faux leather case with fitted red velvet interior. The case shows a couple minor scuffs on the exterior, some fraying on the green felt bottom and the Rampant Colt on the lid is faint. The interior shows some spots of very light staining and minor scuffs. An excellent cased set for the Colt enthusiast. (138802-15, 16) (250/350)
1688. **BRITISH LEE-METFORD MKI\* BOLT ACTION RIFLE BY RSAF ENFIELD** serial #8048L, 303 British, 30" barrel with a bright near excellent bore showing a hint of very fine oxidation in the grooves. The metal surfaces of this 1890-dated rifle have been covered with a dark green paint long ago now flaking throughout to brown-gray patina along with spots of oxidation staining and heavier oxidation and pitting at the wood line. The walnut forend and pistolgrip buttstock remain in about fair condition and are rather heavily worn throughout with a number of old chips, numerous hairline cracks around the socket and butt, smaller cracks throughout, dings and handling marks. There is a painted rack number on the right side of the butt, vacant disc cutout, the short handguard is not present, no cleaning rod is present and a couple screws appear to be missing at the front band. There is an added sling swivel at the middle band, the bolt is mismatched, the dust cover has broken off and is not present but the barrel and receiver appear to be matching, the volley sights and magazine cutoff are intact and one original magazine is included. A very salty but functional example of these early British Lee rifles. (138831-43) {ANTIQUÉ} (300/500)
1689. **COLT 22 AUTOMATIC TARGET PRE-WOODSMAN SEMI-AUTO PISTOL** serial #24058, 22 LR, 6 1/2" barrel with a mostly bright bore unfortunately showing a prominent bulge about 1 1/2" from the muzzle. The metal surfaces of this 1921-made pistol retain about 50% original blue, the balance toned to gunmetal gray patina with spots of cleaned light pitting scattered throughout, light oxidation staining, small dings and handling marks. All of the markings are clear although the Rampant Colt has softened a little. The checkered walnut grips remain in fair-good condition with the right panel missing a thin 4" sliver the entire length of the front edge, some further smoothing, dings and handling marks. The original adjustable sights are intact and the pistol includes a correct two-tone magazine with brass follower marked "CAL .22 / COLT" on the floorplate. The magazine shows some heavy operational wear and areas of light pinprick pitting but remains in otherwise very good plus condition. Also included is an unmarked brown leather flap holster and belt in good overall condition. The bottom of the holster has opened up and shows some cracking, scuffs and light staining throughout. The belt is in similar condition with the initials "GPG" stamped into it. (138750-1) {C&R} (300/500)

1690. **WEBLEY & SCOTT MARK III DOUBLE ACTION REVOLVER** serial #21626, 38 S&W, 4" barrel with a bright near excellent bore showing a few tiny spots of oxidation. The metal surfaces of this revolver retain perhaps 60% original bright blue flaking to brown and gray patina throughout with some scratches along the barrel and cylinder, some small dings on the triggerguard and light scattered oxidation staining. The hammer, cylinder retainer and trigger are still mostly bright showing some light freckling and staining and many of the screw heads retain vibrant fire blue. The black checkered hard rubber grips are pencil-numbered but the numbers are difficult to decipher and do not appear to be matching. The grips remain in fair overall condition with a 1" chip at the toe of the left panel, overall smoothing, scuffs and moderate staining. All of the visible serialized parts are matching, barrel-to-frame fit is excellent and mechanism could probably use a good cleaning as the latch and trigger reset are a little sluggish. Timing and lockup are otherwise very solid. An attractive example of these harder-to-find Webley revolvers. (136520-196) {C&R} [Richard "Stretch" Kennedy Collection] (300/500)
1691. **WINCHESTER MODEL 1910 SEMI-AUTO RIFLE** serial #15185, 401 SL, 20" barrel with a good bore showing some light oxidation and strong rifling throughout. The metal surfaces of this rifle retains about 85% reapplied parkerized finish with moderate old pitting along the barrel, light oxidation staining and scratches. The upper frame is a purplish hue with numerous scratches throughout, light oxidation staining and evidence of heavy cleaning. The smooth pistolgrip walnut stock and forend remain in fair-good condition as refinished showing a number of older repaired cracks including one the entire length at the base of the forend, a few cracks at either end of the forend, 1" and 2" cracks either side of the upper tang, some further smaller thin cracks, dings, scratches and handling marks scattered about. This rifle is sighted with Lyman rear receiver aperture, Marble's semi-buckhorn leaf sight and flip-up front globe with post. The original buttplate is intact, no magazine is present and the mechanism seems to function normally. (136520-888) {C&R} [Richard "Stretch" Kennedy Collection] (200/300)
1692. **SAVAGE MODEL 111 BOLT ACTION PACKAGE RIFLE** serial #H124241, 7mm Rem Mag, 24" barrel with a bright, excellent bore. The metal surfaces rate as-new with no signs of visible wear. The checkered black synthetic stock rates like-new as well. Mounted to the receiver is a factory mounted 3-9X40 riflescope. The scope features a duplex reticle and has excellent optics. Included are three factory detachable magazines. An excellent to as-new condition example overall. (48803-1) {MODERN} (350/550)
1693. **REMINGTON MODEL 760C SLIDE ACTION CARBINE** serial #B7038068, 30-06, 18 1/2" barrel with an excellent bore. The metal surfaces retain about 97-98% original blue with some light wear and other handling marks throughout. The checkered walnut stocks rate near excellent and have some light dings and other marks, there is some light scuffing near the butt. A set of sling swivel studs are installed. The original sights remain intact and there is a Redfield base with a set of 1" rings mounted to the receiver. A single detachable magazine is included. An excellent Gamemaster carbine overall with a barrel date of 1978. (48740-29) {MODERN} (350/550)
1694. **RUGER PC4 SEMI-AUTO CARBINE** serial #480-14658, 40 S&W, 16 1/4" barrel with an excellent bore. The metal surfaces retain about 98-99% original matte blue with light handling marks and light edge wear throughout. The black composite stock and handguard rate excellent. The original sights and a set of factory 1" scope rings are included. A single detachable factory magazine is also included. An excellent example overall of these popular carbines. (48821-119) {MODERN} [Stuart Foam Collection] (350/550)
1695. **WINCHESTER MODEL 74 SEMI-AUTO RIFLE** serial #388586A, 22 LR, 22" barrel with an excellent bore. The metal surfaces retain about 99% original blue that is lightly toning to brown with light handling marks throughout. The walnut stock rates excellent and has a few light dings and scratches. The original sights remain intact and the action appears to operate correctly. An excellent 1955 vintage example overall. (48726-14) {C&R} [Dr. Louis C. March Jr. Collection] (300/500)
1696. **NORINCO MAK-90 SEMI-AUTO CARBINE** serial #20055, 7.62x39, 16 1/4" barrel with a bright excellent bore. The metal surfaces on this "(oval)386" factory marked carbine have no original finish and have been scrubbed of any blue. The metal has an overall mottled gray appearance and is mixing with areas of light surface oxidation and fine pitting throughout. The hardwood handguards and thumbhole buttstock have been painted brown and have some light flaking and other minor handling marks. The buttstock has the factory vented recoil pad. Included is a single detachable ten round magazine. Carbine was imported by I.D.E. in McLean, VA and mechanically seems to function well. A good project for cerakoting or restoration. (48825-67D33640) {MODERN} (300/500)
1697. **REMINGTON MODEL SPR 310 OVER UNDER SHOTGUN BY BAIKAL** serial #072745831R, 12 ga., 26 1/2" Rem-choke barrels with excellent bores. The barrels retain about 99% original blue with just a few light handling marks noted. The frame has a bright nickel finish with no signs of visible wear. The checkered hardwood stocks rate excellent, the buttstock has the factory vented recoil pad. Included are two chokes: full and modified and a tan zippered canvas soft case. An excellent example of these sturdy working man's guns. (48811-1) {MODERN} (300/500)
1698. **CUSTOM BSA BOLT ACTION SPORTING RIFLE** serial #12735, 25-06, 23 1/2" unmarked barrel with an excellent bore. The metal surfaces retain about 99% original blue with just a few light handling marks along the edges. The custom Herter's checkered walnut Monte Carlo stock rates near excellent and has some light to minor dings and other minor scuffs, abrasions and light handling marks. The receiver is not maker marked but does bear the "(crown) / BNP" proof on the left side. The stock features a capped forend tip and grip cap and has a hard rubber buttplate. There are no sights but mounted to the receiver is a set of Burris two-piece bases with 1" rings. A classic looking sporting rifle in a great long range medium game cartridge, that is in near excellent overall condition. (48740-26) {MODERN} (300/500)
1699. **CHURCHILL ROYAL BOXLOCK DOUBLE SHOTGUN** serial #190023, 10 ga., 29 1/2" barrels with excellent bores. The barrels retain about 99% plus original blue while the frame has nearly all of its original case colors. The checkered hardwood beavertail forearm and pistolgrip buttstock rate excellent and have a few light handling marks. The buttstock has the original solid rubber recoil pad. The lock-up is tight and the lever comes to rest to the right of center. The original box with manual is included. An excellent example overall. (48765-3) {MODERN} (300/500)
1700. **ETHAN ALLEN PERCUSSION DOUBLE SHOTGUN** serial #2057, 10 Bore, 31" laminate twist steel barrels with dark, oxidized bores; the under rib is becoming detached at the muzzle. The metal surfaces are overall a mottled gray with areas of light oxidation and staining present. The barrels retain much of their damascus "twist" pattern, the locks and stock furniture have factory foliate engraving. The checkered walnut stock rates good and has several cracks and large chips along with the usual dings and handling marks. The locks appear to function correctly, the nipples are malformed. Included is a period ramrod, that is likely the original. An about very good example overall that would make a fine addition above the mantel. (48620-4) {ANTIQUÉ} (300/500)
1701. **LANE AND READ PERCUSSION DOUBLE SHOTGUN** 10 Bore, 33" damascus twist barrels with dark, oxidized bores. The metal surfaces are overall a rich mottled brown. There are areas of light surface oxidation and fine pitting throughout along with some light handling and tool marks. The locks and stock furniture have foliate pattern factory engraving. Some of the screws have minor slot damage and the left nipple is slightly malformed. The checkered walnut stock rates good and has a few minor cracks along with the usual assortment of dings and other handling marks. The top of the wrist has a small silver monogram oval and there is a small hole tapped along the comb line just ahead of the buttplate tang. The locks appear to function correctly and included is a period ramrod that is likely the original. A very good example overall that would make a fine addition to the mantel. (48607-4) {ANTIQUÉ} (300/500)

1702. **RUGER AMERICAN PREDATOR BOLT ACTION RIFLE** serial #695-72019, 6.5 Creedmoor, 22" threaded barrel with muzzlebrake and an excellent bore. The metal surfaces retain about 99% original matte and polished blue finish with just a few very light handling marks noted. The moss green composite stock rates excellent. There are no provisions for sights, however and factory picatinny rail is mounted to the receiver. The original box is included which has the manual, lock and the threaded muzzle cover. No magazine is included, but a replacement should be easy to locate. A near-new-in-box example that is ready for your choice of fine optics. (48732-3) {MODERN} (200/400)
1703. **SAVAGE MODEL 110-FM BOLT ACTION RIFLE** serial #F426420, 308 Win 20" barrel with an excellent bore. The metal surfaces retain about 95-97% original blue that has some light handling wear and a few areas of very light surface oxidation. The black fiberglass composite stock rates excellent and has a few small handling marks as well. There are no provisions for sights however a set of Weaver bases have been mounted to the receiver. An about excellent example of these Sierra Ultra Light rifles. (48726-19) {MODERN} (200/400)
1704. **SAVAGE MODEL 24S COMBINATION GUN** 22 LR over 410 Bore, 24" barrels with excellent bores. The barrels retain about 95% original blue with light handling marks and some light surface oxidation and areas of mild pitting throughout. The frame retains a small amount of the original case color, the balance being mottled pewter gray. The remaining metal surfaces have about 90% original finish, the triggerguard has some minor flaking along the edges. The smooth walnut stocks rate near excellent and have some light dings and other handling marks present. The original sights remain intact and this model features the barrel selector button on the right side of the frame. An overall near excellent example of these classic combination sporting arms. (48728-4) {MODERN} (200/400)
1705. **SAVAGE MODEL 19-M N.R.A. BOLT ACTION RIFLE** serial #60227, 22 LR, 28" heavy barrel with an excellent bore. The metal surfaces retain about 95% original blue that is mixing with brown and areas of scattered light surface oxidation throughout. The bolt is a mottled gray and the steel buttplate has some minor pitting. The walnut military style stock rates very good and has several light dings and other abrasions and small handling marks. There is a small crack at the butt on the right side that is the result of a knot. Rifle is equipped with a globe style front sight and a Lyman adjustable rear aperture sight. The barrel is tapped for an additional target block mount, but one is not present. A single detachable magazine is included. An overall very good example of these classic target rifles. (48726-12) {C&R} (250/350)
1706. **STEVENS MODEL 416 BOLT ACTION RIFLE U.S. PROPERTY-MARKED** serial #204758, 22 LR, 26" barrel with an excellent bore. The metal surfaces retain about 90% original blue that is flaking to brown and faded toward the muzzle. The left side of the receiver is marked "U.S. PROPERTY". The walnut stock rates very good and has added finish over light dings and other marks. The original front sight and rear aperture sight have been removed and mounted is a Weaver B6 rifle scope with a crosshair reticle and about very good optics. A single detachable magazine and a leather military sling are included. A very good example overall of these U.S. Military training rifles. (48246-58) {C&R} (200/400)
1707. **DANISH MODEL 89 KRAG BOLT ACTION RIFLE** serial #15931, 8x58R, 22" barrel with a fair, pitted bore. The barrel retains about 90% of its original blue with some loss at the muzzle and light handling marks throughout, there are some minor tool marks in several places. The remaining metal surfaces are overall a mottled gray, the receiver is dated "1891". The barrel collar is marked "R.F. SEDGLEY.INC. / PHILA. PA. USA", Sedgley likely imported and performed some the customization. The walnut stock has been shortened and "sporterized" and features a checkered forearm and has a brass disc with the Sedgley "S" on the right side of the butt. The stock rates very good and has small repair on the right side just ahead of the magazine box and light dings and handling marks throughout. The original rear sight remains, a front sight has been installed by Sedgley at the muzzle. The numbered parts are all matching and included is a sporting leather sling. A fine example of these antique Krag rifles that was customized and offered for sale by a prominent importer and custom rifle builder. (48729-1) {ANTIQUE} (300/500)
1708. **ITHACA FLUES FIELD GRADE BOXLOCK DOUBLE SHOTGUN** serial #359466, 16 ga., 28" barrels choked full with near excellent, lightly frosted bores, there are some light dings along the outer edges of the muzzles and along the rib. The barrels are overall a mottled gray mixing with areas of brown patina and some light surface oxidation. The frame and remaining metal surfaces are more mottled gray with some light brown patina blending through, a few of the screws have light slot damage. The checkered walnut stocks rate about very good and show evidence of cleaning with finish added. The splinter style forend has a 2" sliver missing on the right side at the top, the pistolgrip buttstock has some light dings and other handling marks along with several cracks, including a few long with-the-grain cracks on the right side that are likely the result of the wood drying. The hard rubber grip cap and buttplate are intact, the buttplate is faded and has a chip near the toe on the left side. The gun locks-up tight and the mechanisms appear to function correctly. Overall an about very good field grade that should make a good upland double. (48567-3) {C&R} (300/500)
1709. **BELGIAN PERCUSSION DOUBLE SHOTGUN** 12 Bore, 31 3/4" barrels choked full with dark, oxidized and pitted bores. The metal surfaces are an overall mottled gray with areas of brown blending throughout. There are a few areas of light surface oxidation and fine pitting as well. The brass furniture has a rich ochre patina. The checkered walnut stock rates about very good and has several small dings and other light handling marks, as well as a few small chips, the largest being on the right side at the rear of the barrel just ahead of the locks. The wood appears to have been lightly cleaned with finish added, the metal remains proud of the wood. The back-action locks appear to function correctly and included is a period ramrod that is likely the original. A very good example overall that would make a fine addition to the mantel. (48620-12) {ANTIQUE} (200/400)
1710. **BERETTA MODEL 1200 FIELD SEMI-AUTO SHOTGUN** serial #T01723E, 12 ga., 28" ventilated rib barrel that is choked modified and has an excellent bore. The metal surfaces retain about 98-99% original blue finish with a few light handling marks throughout. The checkered walnut stocks rate excellent and have a few light dings and other light handling marks as well. An excellent field gun for everyday shooting. (48825-98D33953) {MODERN} (250/350)
1711. **AMERICAN GUN CO KNICKERBOCKER SIDEPLATE DOUBLE SHOTGUN** serial #197962, 16 ga., 29 1/2" barrel choked improved cylinder and full with near excellent lightly frosted bores. The barrels retain about 90% original blue that is flaking to brown and has areas with light handling marks. The frame retains about 40-50% of the original case colors the balance toning to a mottled gray/brown with areas of light surface oxidation and pinprick pitting which is heaviest on the left side. The checkered walnut stocks rate about very good and have light scratches and other handling marks along with minor chipping and a few hairline cracks scattered about. The buttstock has some moderate flaking to the varnish and has the original hard rubber grip cap and buttplate. A European style front sling mount has been added under the rib in front of the forend. The action locks-up tight and mechanisms appear to function correctly. A very good example of the early 1900's trade brand shotguns. (48643-2) {C&R} (200/300)
1712. **REMINGTON MODEL 1894 GRADE A BOXLOCK DOUBLE SHOTGUN** serial #104575, 12 ga., 28" damascus steel barrels with about very good bores that have some areas of minor pitting. The barrels retain much of their original damascus twist patterning and are toning to a mottled gray, the bead is missing and has been replaced with the body of a screw. The frame and remaining metal surfaces are mottled gray as well with light staining, there is a small amount of original case color still visible in the protected areas. The checkered walnut stocks rate about very good and have a few tiny cracks scattered about along with the usual assortment of light handling marks. The pistolgrip buttstock retains its original hard rubber buttplate. The lock-up is tight however the top lever does not rebound correctly, the safety does not move and the triggers will not reset, ergo mechanical attention is needed from a qualified gunsmith. A very good example overall. (48620-77) {ANTIQUE} (200/400)



1713. **RUGER AMERICAN RIMFIRE BOLT ACTION RIFLE** serial #834-14458, 22 LR, 22" barrel with an excellent bore. The metal surfaces retain about 99% plus original blue with no visible signs of wear. The black synthetic stock rates as-new as well. The original sights remain intact, the front sight is a factory Williams green fiber optic, and the receiver is grooved for rings. The original box is included and contains a manual, clear rotary magazine, lock and raised comb adapter for use with optics. An as-new-in-box condition example. (48763-4) {MODERN} (200/300)
1714. **ITHACA MODEL 37 SLIDE ACTION SHOTGUN** serial #263100, 12 ga., 30" plain barrel choked modified with an excellent bore. The metal surfaces are toning to brown with areas of gray blending through. The grooved walnut forearm and checkered walnut pistolgrip buttstock rate excellent and have a few light handling marks. The buttstock is fitted with a factory vented recoil pad. A very good condition 1949 vintage example overall that should make a decent field gun. (48726-24) {C&R} (100/200)
1715. **BRNO ZP-49 SIDELOCK DOUBLE SHOTGUN** serial #32248 60, 12 ga., 28 1/4" barrels choked full with excellent bores. The metal surfaces retain about 90% original blue with light fading along the sides of the barrels and some light handling marks throughout. The checkered walnut splinter forearm and pistolgrip buttstock rate very good and have some light dings, flattening to the points and other handling marks along with some moderate to heavy flaking to the original finish. The buttstock also has a portion missing at the toe, the chip affects the buttplate as well which has some additional loss. The stock features a capped pistolgrip and a left sided cheek rest and shotgun is equipped with swivels. A very good example overall with some minor cosmetic issues, that still functions correctly and would make a terrific field gun. (48726-17) {MODERN} (200/300)
1716. **REMINGTON MODEL 1100 DGRS SEMI-AUTO SHOTGUN** serial #R065826, 12 ga., 22" rifle sight barrel choked improved cylinder with an excellent bore. The barrel retains about 90% original gloss blue that is flaking to brown and mixing with areas of fine surface oxidation and pinprick pitting. The remaining metal surfaces retain about 95% original matte finish with some light handling wear throughout. Shotgun is equipped with the factory black synthetic stocks which rate excellent. A near excellent example overall. (48726-20) {MODERN} (200/300)
1717. **BARKER ARMS DOUBLE HAMMERGUN** serial #8641, 410 bore., 26 1/8" laminated steel barrels choked about modified with very good bores that have areas of light pitting. The metal surfaces are an overall mottled brown with some areas of light oxidation and staining throughout. The barrels still show some of the damascus twist patterns. The checkered hardwood stocks rate about very good. The splinter style forearm has a few light ships along the edges and has several minor dings and handling marks. The pistolgrip buttstock has a small repair by the upper tang and a small chip at the toe along with various light handling marks and chipping along the edges. The stock has a 13 1/2" length of pull to the forward trigger. The back action locks appear to function correctly, the left hammer sits slightly more forward than the right. The top lever comes to rest at center and there appears to be a small amount of lateral play in the action. An interesting Belgian made side hammer shotgun that likely began its life as a boy's hunting arm. (48582-52) {C&R} (100/200)
1718. **LEFEVER NITRO SPECIAL BOXLOCK DOUBLE SHOTGUN** serial #236087, 12 ga., 30" barrels choked improved modified and full with near excellent, lightly frosted bores. The metal surfaces are an overall mottled gray with areas of light surface oxidation and pitting throughout. There are also a few light handling and tool marks present. The checkered walnut splinter forend rates near excellent and has a few light dings and other light handling marks. The pistolgrip buttstock has several repairs and cracks through the wrist area, along the upper tang and at the butt. The butt is fitted with a simple hard rubber buttplate. The action appears to function correctly and the lockup is tight. Despite its cosmetics and other issues this classic double may still prove to be a decent shooter. (48620-86) {C&R} (100/200)
1719. **CUSTOM MAUSER 98 BOLT ACTION RIFLE** serial #S1789, 7x57, 21 1/2" barrel with a very good to near excellent bore that is lightly frosted. The metal surfaces are a mottled gray with a few areas of light pitting and some other light handling and tool marks. The Fajen walnut sporting stock rates excellent and has a few light handling marks and small dings. The front sight is intact, the rear sight has been removed and mounted to the receiver is a Bushnell 4X32 Sportview rifle scope. The scope features a duplex reticle and has very good optics. A very good sporting rifle in a great caliber. (48718-26) {MODERN} (150/250)
1720. **ITHACA CRASS FIELD GRADE BOXLOCK DOUBLE SHOTGUN** serial #44206, 12 ga., 28" barrels choked modified and full with near excellent, lightly frosted bores. The metal surfaces are an overall mottled gray with areas of light oxidation and staining and light pitting throughout. There is a small amount of original case color still visible in the protected areas. The tops of the barrels are marked "->LONG RANGE GUN<-" on the right tube and has the Western Arms Branch address on the left tube. The smooth walnut stock show evidence of light cleaning with finish added. The stocks rate about very good, the splinter forend has a large abrasion along the right side, the pistolgrip buttstock has a few small cracks and has been fitted with a Pachmayr vented recoil pad. The action appears to function correctly and locks-up tight. (48620-59) {MODERN} (150/250)
1721. **GEHA MODEL 98 MAUSER BOLT ACTION SHOTGUN** serial #690, 12 ga., 27" barrel choked full with an excellent bore and a single bead sight. The metal surfaces retain about 90% of a commercially applied blue finish that is mixing with areas of light to minor surface oxidation and some light pitting. The modified military hardwood stock rates about very good and has a repair which runs the length of the butt from the wrist to the buttplate. Additionally the stock has some added finish and light dings and handling marks throughout. A LimbSaver rubber recoil pad has been added at the butt and the buttstock has the "Geha" medallions on either side. (48718-28) {MODERN} (75/150)
1722. **G. BELLAMY DOUBLE HAMMERGUN** serial #59470, 12 ga., 30" laminated steel barrels have a few small dings and dents and are choked improved modified and modified with fair, dark and pitted bores. The metal surfaces are a rich mottled brown with areas of light surface oxidation and pitting throughout. The frame has some light factory scroll foliage engraved patterns, the sideplates do not currently sit flush. The checkered hardwood stocks rated about good and have added finish with several cracks and chips to the forend and pistolgrip style buttstock. The stock has a 2" sliver missing from under the left side of the frame and has what appears to be the original hard rubber buttplate. The rear trigger guard screw is missing. The barrels sit loose to the frame with some lateral and vertical play, the top lever is loose as well. The locks appear to function correctly. A good wall-hanger in about good overall condition. (48699-5) {C&R} (75/150)
1723. **SAXTON DOUBLE HAMMERGUN** 12 ga., 32" laminated steel barrels choked improved cylinder and modified with fair bores that are pitted and oxidized. The metal surfaces are mostly a mottled brown and gray and have areas of light to moderate oxidation and some light pitting. The checkered steel buttplate bears most of the oxidation and has foam residue. The checkered walnut stocks rate good and have added finish over light to moderate dings and other handling marks. The splinter forend has a 3" sliver missing on the left side and has been sanded and reshaped. The locks appear to function correctly. The barrels have a slight amount of lateral play and the top lever comes to rest just left of center. What appears to be a well-made Belgian "wall-hanger" shotgun in fair-good overall condition. (48600-3) {C&R} (100/200)
1724. **W.M. PARKHURST DOUBLE HAMMERGUN** serial #1678, 12 ga., 30" laminated steel barrels that are numbered to the frame and choked improved cylinder with fair, pitted bores. The metal surfaces are an overall mottled gray and brown with areas of light oxidation and some light pitting. The checkered steel buttplate has more moderate to heavy oxidation with remnants of foam. The checkered walnut stocks rate good and have added finish over small dings and cracks, a few of which have brass pin repairs. The splinter style forearm has some minor chipping along its edges. The back action locks appear to function correctly, the barrels have a small amount of lateral play and the top lever comes to rest left of center. An overall good condition Belgian made double shotgun that would make a decent wall-hanger. (48600-5) {C&R} (100/200)

1725. **BERSA 383 DA SEMI-AUTO PISTOL** serial #86204, 380 ACP, 3 5/8" barrel with an excellent bore. The metal surfaces retain about 95% original blue that is mixing with areas of light surface oxidation, staining and have some light pitting present. The stippled hardwood grips rate excellent. Features include a double action trigger with de-cock safety and a magazine release and slide release on the left side of the frame. Included are a single detachable magazine with finger groove base and a Bianchi suede leather inside the pants holster. A near excellent example overall. Please note that this model features a magazine disconnect safety and will not accept the current Thunder or similar 380 caliber magazines. (48772-4) {MODERN} (75/150)
1726. **RUGER 10/22 SEMI-AUTO CARBINE** serial #113-80608, 22 LR, 18 1/2" pre-warning barrel with an excellent bore. The metal surfaces retain about 99% original blue that has some light edge wear, mostly visible along the triggerguard and bottom metal. The smooth walnut stock rates excellent and has a handling marks throughout. The front sight remains intact, the rear sight has been removed and a Simmons 8-Point 3-9X40 rifle scope has been mounted to the receiver. The scope features a duplex reticle and has excellent optics. A single factory ten round magazine is included. An excellent example that was made in 1974. (48740-19) {MODERN} (200/400)
1727. **WINCHESTER MODEL 77 SEMI-AUTO RIFLE** serial #107170, 22 LR, 22" barrel with an excellent bore. The metal surfaces retain about 95% original blue that has some light wear and areas of light surface oxidation scattered about. The walnut stock rates near excellent and has some light to minor dings and other handling marks throughout. The rifle has a blade front sight with white bead, the rear sight has been replaced with a folding leaf type sight and the receiver is grooved for mounts. A single detachable magazine is included. A near excellent example overall. (48740-23) {C&R} (150/250)
1728. **WINCHESTER MODEL 77 SEMI-AUTO RIFLE** serial #106523, 22 LR, 22" barrel with an excellent bore. The metal surfaces retain about 99% original blue with a few light handling marks throughout. The walnut stock rates excellent and has some light handling marks and some minor speckled flaking or fading to the finish that is mostly on the right side toward the butt. The original sights remain intact and the receiver is grooved for mounts. A single detachable magazine is included. An excellent example of these classic rifles. (48726-23) {C&R} [Dr. Louis C. March Jr. Collection] (250/350)
1729. **REMINGTON MODEL SPR 220 BOXLOCK DOUBLE SHOTGUN BY BAIKAL** serial #0555387R, 12 ga., 20 1/8" barrels choked cylinder with bright, excellent bores. The metal surfaces retain about 97-98% original blue that has some light handling marks and abrasions. The checkered hardwood stocks rate excellent. The pistolgrip buttstock has some minor abrasions on the left side by the rear of the receiver. Overall this is a sturdy coach gun in near excellent overall condition. (48740-28) {MODERN} (200/300)
1730. **ROSSI MODEL R92 LEVER ACTION CARBINE** serial #5HM140737, 38 Spl-357 Mag, 16" round barrel with an excellent bore. The metal surfaces retain about 99% original blue with some very light edge wear noted. The smooth hardwood stocks rate excellent and have a few light handling marks. Carbine is equipped with the original sights and features a saddle ring and a large loop lever. The bolt safety has been removed and filled with an aftermarket plug, the half-cock on the hammer still functions correctly. An excellent example of these popular carbines. (48736-7) {MODERN} (300/500)
1731. **ROSSI MODEL 62 SAC SLIDE ACTION CARBINE** serial #G342311, 22 LR, 16 1/2" barrel with an excellent bore. The metal surfaces retain about 99% original blue with just a few light marks visible along the edges. The hardwood stocks rate excellent and have a few light handling marks as well. The original sights remain intact and this modern reproduction of a classic Winchester is in excellent condition. (48749-5) {MODERN} (100/200)
1732. **MARLIN MODEL 100 BOLT ACTION RIFLE** 22 S-L-LR, 24 1/4" barrel with an excellent bore. The metal surfaces retain about 95% original blue that is toning to brown and mixing with some tiny specks of surface oxidation and has a few light handling marks. The hardwood stock rates very good and has several light dings and other handling marks. The original sights and sling swivels remain intact. A very good to near excellent example of these early single shot rifles. (48726-11) {C&R} [Dr. Louis C. March Jr. Collection] (50/100)
1733. **J.C. HIGGINS MODEL 30 SEMI-AUTO RIFLE** 22 LR, 24" barrel with an excellent bore. The metal surfaces retain about 98% original blue with some light handling marks throughout and some light tool marks on the barrel toward the muzzle. The walnut stocks rate excellent and have a few light dings. The original red nylon retractable sling is intact. The original sights remain intact as well and mounted to the grooved receiver is a J.C. Higgins Rifleman 4X rifle scope. The scope has a crosshair reticle and has very good optics. A terrific example of these classic Sears & Roebuck brand rifles. (48735-28) {C&R} (100/200)
1734. **CHARLES DALY FIELD TACTICAL SLIDE ACTION SHOTGUN** serial #9513166, 12 ga., 18 1/2" cylinder bore barrel with an excellent bore. The metal surfaces retain about 98-99% original matte blue with some light handling marks throughout. The black checkered composite stocks rate excellent. The barrel is equipped with a front sight only. An excellent example that would be great for home defense, hunting, or tactical purposes. (48736-3) {MODERN} (150/250)
1735. **REMINGTON MODEL 870 MAGNUM WINGMASTER SLIDE ACTION SHOTGUN** serial #A345729M, 12 ga., 24" Mossberg "Slugster" accessory rifle sight barrel, choked cylinder with an excellent bore. The Mossberg-made barrel retains about 97% original matte finish while the remaining metal surfaces retain about 98% gloss blue with both having areas of light wear along the bearing surfaces. The checkered walnut stocks rate excellent and have a few light handling marks. An excellent condition example that should make a terrific slug gun. (48740-24) {MODERN} (200/400)
1736. **GLENFIELD MODEL 60 SEMI-AUTO RIFLE BY MARLIN** serial #23616232, 22 LR, 22" barrel with an excellent bore. The metal surfaces retain about 95% original blue with scattered light surface oxidation throughout. The checkered hardwood stock rates near excellent and has some light dings, scratches and other handling marks. The front sight has been removed while the rear sight remains intact. Mounted to the grooved receiver is a vintage Marlin 4X Micro-Vue rifle scope. The scope features a crosshair reticle and has very good optics. A very good example overall of these popular 22 rifles. (48829-13) {MODERN} (50/100)
1737. **GLENFIELD MODEL 60 SEMI-AUTO RIFLE BY MARLIN** serial #20357570, 22 LR, 22" barrel with an excellent bore. The metal surfaces retain about 99% original blue with just a few light handling marks noted. The checkered walnut stock rates excellent and has some very light handling marks as well. The original sights are intact. An excellent example of these popular 22 rifles. (48829-1) {MODERN} (75/150)
1738. **MARLIN MODEL 60 SEMI-AUTO RIFLE** serial #16351470, 22 LR, 22" barrel with an excellent bore. The metal surfaces retain about 90% original blue with light flaking along the edges of the receiver and areas of light surface oxidation scattered along the barrel. The smooth hardwood stock rates near excellent and has some light dings and minor handling marks. A very good to near excellent example overall that would benefit from a little cosmetic TLC. (48829-17) {MODERN} (50/100)
1739. **MARLIN MODEL 60 SEMI-AUTO RIFLE** serial #15493244, 22 LR, 22" barrel with an excellent bore. The metal surfaces retain about 98-99% original blue with some light wear along the edges of the receiver. The smooth hardwood stock rates excellent. The original sights are intact. Rifle is in excellent overall condition. (48823-32) {MODERN} (75/150)

1740. **MARLIN MODEL 99 M1 SEMI-AUTO RIFLE** serial #69326940, 22 LR, 18" barrel with an excellent bore. The metal surfaces retain about 99% original blue with some light handling marks and a few specks of light surface oxidation throughout. The walnut military style stocks rate very good and have some minor dings and impact marks. The right side of the butt has a small brass Marlin centennial medallion inlaid below the raised comb. The front sight remains, the rear sight has been removed and a Springfield 4X rimfire scope has been mounted to the grooved receiver. The scope has a crosshair reticle and very good optics. A military style leather sling is also included. A near excellent example overall. (48829-14) {MODERN} (75/125)
1741. **WARDS WESTERN FIELD NO.46B BOLT ACTION RIFLE** 22 S-L-LR, 24" barrel with an excellent bore. The metal surfaces are mostly a rich, mottled brown that is blending with some areas of light surface oxidation. The hardwood stock has some minor dings and other handling marks and rates very good overall. Oddly there is a small hole drilled through the stock above the takedown screw, its purpose is not known. The original front sight remains intact, the rear sight has been removed and a rear aperture sight has been mounted to the rear of the receiver. A single detachable magazine is included. A very good example overall. (48829-4) {C&R} (75/125)
1742. **WINCHESTER MODEL 67A BOLT ACTION RIFLE** 22 S-L-LR, 27" barrel with an excellent bore. The metal surfaces retain about 98% original blue that has some light handling wear and a few specks of light surface oxidation. The bolt retains nearly all of its original bright chrome. The walnut stock rates excellent with added finish and some light handling marks. The original sights remain intact and rifle is in excellent overall condition. (48829-39) {C&R} (200/300)
1743. **CUSTOM CHINESE CHIANG KAI-SHEK MAUSER BOLT ACTION RIFLE** serial #3252, 30-06, 21" unmarked barrel with an excellent bore. The metal surfaces retain about 99% custom blue that covers some areas of light pitting. Most of the original markings are soft, but still visible. The custom hardwood stock rates excellent and features a rosewood tip and pistolgrip cap, and a Monte Carlo butt with semi-roll over comb. The wood has a few small dings and the stock is fitted with swivels and has a vented Pachmayr recoil pad. The barrel is equipped with a front sight that is missing its blade, no rear sight is present. A Weaver K4 riflescope has been mounted to the receiver. The scope features a crosshair reticle and has excellent optics and includes factory lens covers. Many of the parts are matching, the bolt does not match the receiver but the handle and safety have been modified for use with a scope. A very good example that should make a decent shooter. (48829-30) {MODERN} (150/250)
1744. **CUSTOM POLISH VZ-29 MAUSER BOLT ACTION RIFLE** serial #20252M, 8mm Mauser, 24" barrel with a very good bore that is lightly pitted in the grooves. The metal surfaces retain about 90% of a restored blue finish with some loss noted on the left side of the receiver where holes were tapped for a side mount. The checkered walnut sporter stock rates very good and has some light to minor dings and other handling marks. The varnish has some minor flaking, the most evident area of loss is a large patch that almost resembles the state of Minnesota and is located on the left side on the cheek rest. The stock also features a schnabel tip, a capped pistolgrip that is checkered and a swivel pin. Rifle is equipped with a set of sporting sight sights. The numbered parts are not matching but rifle appears to be in good usable condition. (48829-24) {MODERN} (150/250)
1745. **MOSSBERG MODEL 9200 SEMI-AUTO SHOTGUN** serial #SK1664, 12 ga, 28" ventilated rib Accu-Choke barrel with a bright near excellent bore, the installed choke is full. The metal surfaces retain about 90% original finish with minor handling marks and a 1" scratch on the left side of the receiver. The black synthetic pistolgrip buttstock and forend rate near excellent with only minor scratches. The shotgun features textured grip surfaces, sling swivel studs, dual bead sights and a ventilated rubber recoil pad which provides a 14" length of pull. (218825-97D33285) {MODERN} (200/300)
1746. **ITHACA MODEL 37 FEATHERLIGHT SLIDE ACTION SHOTGUN** serial #596001, 12 ga, 28" plain barrel choked modified with a bright near excellent bore. The metal surfaces retain about 95% original thinning blue with minor handling marks and scattered areas of freckling. The plain walnut pistolgrip buttstock and grooved forend rate near excellent. This shotgun is equipped with a red fiber optic front sight. (218825-106D33947) {MODERN} (300/500)
1747. **REMINGTON MODEL 740 WOODSMaster SEMI-AUTO RIFLE** serial #259283, 30-06, 22" barrel with a bright near excellent bore showing strong rifling. The metal surfaces retain about 70% original thinning blue with areas of pinprick pitting and oxidation staining, the receiver showing the most freckling. The smooth walnut pistolgrip buttstock and fingergroove forend rate very good with moderate handling marks and flakes in the reapplied varnish. This rifle features sling swivels, checkered steel buttplate, standard open sights and a single detachable magazine. (218825-69D33010) {C&R} (150/250)
1748. **WINCHESTER MODEL 250 LEVER ACTION RIFLE** serial #B850362, 22 S,L,LR, 20 1/2" barrel with a bright excellent bore. The metal surfaces retain about 75% original thinning finish with a few flakes in the finish on top of the barrel, minor pinprick pitting and oxidation staining and minor scratches on the receiver. The checkered walnut pistolgrip buttstock and forend rate very good with minor handling marks. This rifle is equipped with a ramped bead front sight and the leaf is broken off of the rear sight. (218825-88D34123) {MODERN} (150/250)
1749. **HARRINGTON & RICHARDSON TOPPER MODEL 88 SINGLE BARREL SHOTGUN** serial #AX605007, 12 ga, 27 1/2" plain barrel with a bright near excellent bore. The barrel retains about 80% original thinning blue with freckling, fading, a few impact marks and a few specks of white paint splatter. The receiver shows strong remaining case colors with the bottom having moderate pinprick pitting and light oxidation staining. The smooth walnut pistolgrip buttstock and forend rate very good with minor handling marks, a few specks of white paint splatter and red paint transfer and the buttstock fits slightly loose to the frame. The front bead sight is broken off. (218826-17S21245) {MODERN} (75/150)
1750. **STEVENS MODEL 320 SLIDE ACTION SHOTGUN** serial #164693G, 12 ga, 18 1/2" plain barrel choked cylinder with a bright excellent bore. The metal surfaces retain about 95% original thinning finish with operational wear on the magazine tube, light scratches and handling marks on the barrel and a 1 1/2" scratch on the receiver. The black synthetic pistolgrip stock and forend rate excellent displaying just a few light handling marks. This shotgun features sling swivel studs, a solid rubber recoil pad which provides a 14 1/4" length of pull and an adjustable ghost ring rear and front fiber optic sight. Overall a nice home defense shotgun (218825-102D33799) {MODERN} (200/300)
1751. **RUGER MODEL 10/22 SEMI-AUTO CARBINE** serial #124-95242, 22 LR, 18 1/2" barrel with a bright excellent bore. The metal surfaces retain about 90% original thinning finish with freckling and minor oxidation staining throughout. The smooth walnut pistolgrip stock rates near excellent with minor blemishes and a few chatter marks on the left side. This carbine is equipped with sling swivel studs and the original open sights. Also included and mounted to the receiver is a Bushnell 3X-7X Custom .22 scope with duplex reticle and lightly foggy optics. No magazine is present. (218826-31S21166) {MODERN} (150/250)
1752. **BROWNING AUTO-5 "AMERICAN BROWNING" SEMI-AUTO SHOTGUN** serial #A13564, 16 ga, 26 1/4" overall plain Polychoke barrel with a bright excellent bore. The metal surfaces of this Remington produced and Browning marked shotgun retain about 92% original thinning blue with operational wear, areas of minor pinprick pitting and oxidation staining with most of the fading at the bottom of the receiver ahead of the triggerguard. The checkered round knob pistolgrip buttstock and fingergroove forend rate about very good with minor handling marks, some white paint transfer on the left side and a small chip with a 1 1/2" crack at the rear of the forend. This shotgun is equipped with a Browning embossed buttplate and gold bead front sight. (218803-15) {C&R} (200/400)

1753. **SAVAGE MODEL 340D BOLT ACTION RIFLE** serial #162851, .222 Rem, 24" barrel with a bright near excellent bore. The metal surfaces retain about 90% original thinning blue with scattered areas of pinprick pitting and oxidation staining, the bolt knob having lost most its color. The smooth walnut capped pistolgrip stock rates near very good with minor handling marks and moderate flakes in the finish. This varmint rifle is equipped with factory open sights and a Williams receiver mounted peep sight; there are four drilled and tapped holes on the left side of the receiver from a previous Weaver scope mount. Included is a single detachable magazine. Please see our silent auction magazine section for spare magazines. (218803-24) {MODERN} (200/400)
1754. **MOSSBERG MODEL 500ATP SLIDE ACTION SHOTGUN** serial #H727416, 12 ga, 18 1/2" plain barrel choked cylinder with a bright very good bore. The barrel and magazine tube retain about 85% original finish with operational wear, handling marks and heavy oxidation staining on the magazine tube support. The smooth hardwood pistolgrip buttstock and grooved forend rate near excellent. This shotgun is equipped with sling swivels, ventilated rubber recoil pad which provides a 14" length of pull and a gold bead front sight. (218821-142) {MODERN} [Stuart Floam Collection] (150/250)
1755. **CUSTOM SWEDISH MAUSER BOLT ACTION SPORTING RIFLE** serial #473602, 6.5x55 Swede, 21" professionally shortened barrel with a bright near excellent bore. The metal surfaces of this Carl Gustafs M96 based rifle retain about 98% of a reblued finish. The black synthetic Ram-Line checkered pistolgrip stock rates excellent. The stock features sling swivel studs and a solid rubber recoil pad which provides a 14 1/8" length of pull. There are no sights present, but mounted to the receiver is a Simmons 3X-9X32WA scope with duplex reticle and clear optics. Overall a well done custom rifle that will make a nice "rainy day" gun. (218803-23) {MODERN} (300/500)
1756. **WINCHESTER MODEL 60A BOLT ACTION RIFLE** 22 S,L,LR, 23 barrel with a very good bore showing minor pitting along its length. The metal surfaces retain about 40% original thinning blue toning to brown with areas of scattered pinprick pitting and oxidation staining; the swept back bolt handle and knob remain bright. The smooth walnut pistolgrip stock rates good with moderate handling marks and flaked and worn finish. This classic single shot plinker has standard open sights and will make a nice restoration candidate to train and hand down. Include is a zippered and padded carry case. (218825-121D33818) {C&R} (125/250)
1757. **MOSSBERG MODEL 195K-A BOLT ACTION SHOTGUN** 12 ga, 26" overall length plain C-Lect choke barrel with a bright excellent bore. The metal surfaces retain about 50% original thinning blue toning to brown with operational wear and scattered areas of pinprick pitting and oxidation staining. The smooth walnut Monte Carlo style pistolgrip stock rates very good with minor handling marks and finish loss. The stock features plastic finger grooves on the pistolgrip and wears a ventilated rubber recoil pad which provides a 13 3/4" length of pull. Included is a single detachable magazine. (218831-31) {C&R} (75/125)
1758. **HARRINGTON & RICHARDSON MODEL 865 "PLAINSMAN" BOLT ACTION RIFLE** serial #13546, 22 S,L,LR, 24" barrel with a bright near excellent bore. The metal surfaces have mostly toned to brown with areas of pinprick pitting and oxidation staining. The receiver has four drilled and tapped holes on the left side and the bolt assembly is missing the firing pin and spring assembly and doesn't fire. The smooth walnut pistolgrip stock rates very good to near excellent with only minor blemishes and handling marks. This rifle is equipped with standard open sights and includes a single detachable magazine. (218831-44) {C&R} (75/125)
1759. **J. C. HIGGINS MODEL 103.16 BOLT ACTION RIFLE** 22 S,L,LR, 24" barrel with a bright near excellent bore. The metal surfaces retain about 50% original thinning blue with scattered areas of pinprick pitting and oxidation staining. The smooth walnut pistolgrip stock rates near excellent with only minor blemishes and finish loss. This classic Sears rifle features sling swivels and standard open sights and includes a single detachable magazine. Also included is a J. C. Higgins 4X scope by Weaver mounted to the receiver. (218831-25) {C&R} (150/250)
1760. **FOREHAND ARMS MODEL 1898 SINGLE BARREL BREAK ACTION SHOTGUN** serial #47401, 12 ga, 30" plain fine twist steel barrel with a heavily pitted bore. The metal surfaces are a mix of mottled gray and brown with the barrel still showing its twist pattern. The smooth walnut round knob pistolgrip buttstock and forend rate poor and have several chips missing with moderate cracks and worn finish throughout. This shotgun features a bead front sight and ejector. (218832-4) {C&R} (50/100)
1761. **J. C. HIGGINS MODEL 103.18 BOLT ACTION RIFLE** 22 S,L,LR, 24" barrel with a bright near excellent bore. The metal surfaces retain about 90% original thinning blue with only minor blemishes; the bolt handle and knob remain mostly bright. The smooth walnut pistolgrip stock rates excellent with only minor handling marks. This classic Sears rifle is equipped with standard open sights. (218806-3) {C&R} (150/250)
1762. **REMINGTON MODEL 870 WINGMASTER SLIDE ACTION SHOTGUN** serial #V878427V, 12 ga, 18" plain barrel choked cylinder with a bright very good bore. The metal surfaces retain about 90% parkerized finish with minor operational wear, handling marks and oxidation staining. The smooth walnut pistolgrip buttstock and grooved forend rate very good with minor handling marks and some white paint transfer on the left side. This shotgun is equipped with sling swivel studs, 1 sling swivel, a ventilated rubber recoil pad which provides a 14" length of pull, ghost ring rear and ramped orange blade front sight. (216520-2657) {MODERN} [Richard "Stretch" Kennedy Collection] (200/400)
1763. **WINCHESTER MODEL 1912 SLIDE ACTION SHOTGUN** serial #205198, 12 ga, 30" plain barrel choked full with a bright near excellent bore. The metal surfaces are mostly a mix of mottled gray and brown with operational wear on the magazine tube and areas of pinprick pitting on the receiver. The smooth walnut pistolgrip buttstock and grooved forend rate near excellent with minor handling marks and an added coat of varnish. The finish has a few flakes and a worn spot where a label was once affixed and there is a 1 1/2" crack behind the lower tang. The buttstock wears a Winchester embossed buttplate with a small chip at the heel. This 1919-manufactured shotgun is equipped with a gold bead front sight. (218776-4) {C&R} (200/400)
1764. **WINCHESTER MODEL 1897 SLIDE ACTION SHOTGUN** serial #211149, 12 ga, 30" plain barrel choked full with a very good plus bore showing minor frosting. The metal surfaces are mostly a mix of brown and mottled gray with operational wear on the magazine tube and areas of pinprick pitting and oxidation staining. The smooth walnut round knob pistolgrip buttstock and grooved forend rate good to near very good with minor handling marks, flakes in the finish and a 2" crack on the left side of the buttstock behind the frame. The buttstock wears a smooth steel widow's peak buttplate which is a similar brown and gray mix with moderate oxidation staining. This shotgun is equipped with a bead front sight. (218831-30) {C&R} (200/400)
1765. **WINCHESTER MODEL 12 SLIDE ACTION SHOTGUN** serial #1567648, 12 ga, 28" plain barrel marked modified with a bright near excellent bore. The metal surfaces are a mix of amateurishly applied cold blue, original blue, minor handling marks and scattered areas of pinprick pitting and oxidation staining. The smooth walnut pistolgrip buttstock and grooved forend rate very good with minor handling marks and flakes in the added coat of varnish. The buttstock wears a Winchester embossed buttplate which contains some minor white paint transfer and there is a repaired chip at the toe. This shotgun is equipped with a silver bead front sight. (218781-7) {C&R} (200/400)
1766. **WINCHESTER MODEL 67 SINGLE SHOT BOLT ACTION RIFLE** 22 S,L,LR, 27" barrel with a bright near excellent bore. The metal surfaces have been scuffed with steel wool and the remaining finish showing areas of minor pinprick pitting and oxidation staining. The swept back bolt handle remains bright. The smooth walnut pistolgrip stock rates good with moderate handling marks, flakes in the finish, a 3/4" crack on the left side top and three extra sling swivels holes which have been amateurishly filled in. The stock features a Winchester embossed buttplate and sling swivels and the rifle is equipped with standard open sights. (218794-23) {C&R} (125/250)

1767. **ITHACA MODEL 37 FEATHERLIGHT SLIDE ACTION SHOTGUN** serial #371254994, 20 ga, 28" plain barrel marked modified with a bright near excellent bore. The metal surfaces are toning to a mix of brown and gray with scattered areas of pinprick pitting and oxidation staining. The press-checked capped pistolgrip buttstock and forend rate good to near very good with worn and chipped checkering on the left side and minor scrapes and handling marks. The buttstock is fitted with a Remington ventilated rubber recoil pad which provides a 13 1/8" length of pull. This shotgun is fitted with a red fiber optic front sight. (218809-120) {MODERN} (200/400)
1768. **WINCHESTER MODEL 1300 XTR DEER SLIDE ACTION SHOTGUN** serial #L932470, 12 ga, 24" deer slug barrel with a bright near excellent bore. The metal surfaces retain about 92-95% original finish with only minor blemishes. The press-checked walnut capped pistolgrip buttstock and forend rate very good with minor handling marks and a few scratches. The buttstock wears Hy-Gun ventilated rubber recoil pad which provides a 14 3/4" length of pull and has a rear sling swivel stud installed. This shotgun is equipped with a ramped silver bead front and v-notch rear rifle sights and mounted to the receiver on Kwik-Site See-Thru mounts is a Redfield 2X-7X scope with duplex reticle and clear optics. (218806-12) {MODERN} (300/500)
1769. **SPRINGFIELD MODEL 87A COMBINATION RIFLE** 22 S,L,LR, 24" barrel with a bright near excellent bore. The metal surfaces of this "gill gun" have toned to brown with scattered areas of light pinprick pitting and oxidation staining. The smooth walnut pistolgrip stock rates very good with moderate blemishes and minor handling marks. This rifle can be fired both semi-automatic with long rifle ammo only or lock the bolt handle and fire as a single shot only. This rifle is equipped with a bead front and adjustable sporting rear sight. (218806-7) {C&R} (150/250)
1770. **MOSSBERG MODEL 44 U.S.(B) BOLT ACTION RIFLE** 22 LR, 26" heavy barrel with a bright near excellent bore. The metal surfaces retain about 40% original blue, toning to brown with scattered areas of moderate pinprick pitting and oxidation staining. The smooth hardwood pistolgrip stock rates near very good with



1770

minor handling marks and flakes in the finish and the green safety dot is missing but the red fire dot is present. The stock is fitted with a grooved steel buttplate and QD sling swivels with a green canvas web sling. The bolt has the dust cover intact and the rifle is equipped with a ramped and hooded front sight with target insert and a Mossberg S-130 fold-away rear peep sight. Included is a single detachable magazine. Overall a nice example of these classic military training rifles. (218809-86) {C&R} (300/500)

1771. **HIGH STANDARD SPORT KING SEMI-AUTO PISTOL** serial #ML44039, 22 LR, 6 3/4" barrel with a bright near excellent bore. The metal surfaces retain about 92-95% original thinning blue with minor wear at the muzzle and very minor handling marks and a couple scattered areas of pinprick pitting and oxidation staining. The checkered hardwood grips rate excellent. This pistol is equipped with an adjustable rear sight and includes a single detachable magazine. (218829-53) {MODERN} (200/400)
1772. **RUGER STANDARD MODEL SEMI-AUTO PISTOL** serial #47706, 22 LR, 4 3/4" barrel with a bright near excellent bore. The metal surfaces retain about 85% original thinning blue showing the most loss on the frontstrap with scattered areas of pinprick pitting and oxidation staining and a 1 1/4" area on the right side of the receiver where someone tried to remove the oxidation staining. The black eagle plastic grips rate very good with only minor flattening of the points. Two magazines are included with this pistol. (218806-38) {C&R} (200/300)
1773. **CHARLES DALY/KBI FIELD GRADE 98M BOLT ACTION SPORTING RIFLE** serial #B323266, 308 Win, 23" barrel with a bright near excellent bore showing perhaps a hint of frosting in a few areas. The metal surfaces of this Yugoslavian-produced Mauser-actioned rifle retain about 95% original blue with some minor freckling. The



1773

checkered black synthetic capped pistolgrip stock rates near excellent with only minor handling marks. The stock features a raised cheekpiece, sling swivel studs and a solid rubber recoil pad which provides a 13 3/4" length of pull. This rifle is equipped with a ramped gold bead front sight and a Lyman #57 SME receiver mounted peep sight. (218803-2) {MODERN} (350/550)

1774. **REMINGTON MODEL 11 SPORTSMAN SEMI-AUTO SHOTGUN** serial #504503, 12 ga, 26" ventilated rib barrel choked improved cylinder with a bright near excellent bore. The metal surfaces have mostly toned to brown with the usual operational wear on the bottom of the barrel and a moderate amount of pinprick pitting and oxidation staining in the receiver. The checkered walnut capped pistolgrip buttstock and fingergroove forend rate near very good with most of the points worn smooth and only minor handling marks. This shotgun is equipped with an ivory bead front sight. (218806-11) {MODERN} (200/400)
1775. **REMINGTON ENHANCED MODEL 7400 SEMI-AUTO CARBINE** serial #B8414772, 30-06 Springfield, 18 1/2" barrel with a bright excellent bore. The metal surfaces retain 98% original blue finish with game scene embellished receiver, specks of oxidation staining and a few light scratches. The carbine has an adjustable sporting rear sight and red bead front and the receiver is factory drilled and tapped for scope mounts. The checkered Monte Carlo walnut stock rates excellent aside from a couple of light handling marks and scattered spots of flaking varnish. Included is a single 4 round detachable magazine. (108825-105D33808) {MODERN} (400/600)



1775

1776. **BROWNING AUTO-5 LIGHT TWELVE SEMI-AUTO SHOTGUN** serial #7G6876, 12 ga., 27 1/2" plain barrel choked modified with a bright excellent bore. The metal surfaces retain about 65% original blue fading to brown with scattered spots of oxidation staining, light pitting and silvering along the contact points and high edges. The shotgun has a single silver bead sight and the checkered walnut pistolgrip buttstock and finger groove forend rate about very good with rounded points in the checkering, scattered light dings, scratches and spots of flaking varnish. There is a 1 1/2" crack running downward into the wrist from the rear of the top tang on the left side that does flex and the FN logo buttplate remains in excellent condition. (108825-120D34089) {MODERN} (350/550)
1777. **REMINGTON MODEL 740 WOODSMAN SEMI-AUTO RIFE** serial #225613, 30-06 Springfield, 22" barrel with a bright excellent bore. The metal surfaces retain 90% original blue finish with scattered light scratches, spots of oxidation staining, and high edge and contact wear. The rifle has standard sporting sights, sling swivels and a weaver one-piece base is installed on the receiver. The smooth walnut stock and finger groove forend rate good with numerous light handling marks, dings, and flaking varnish. Includes a single 4 round detachable magazine. (108803-39) {C&R} (150/250)
1778. **BROWNING AUTO-5 LIGHT TWELVE SEMI-AUTO SHOTGUN** serial #8G35460, 12 ga., 28" ventilated rib invector choked barrel with a bright excellent bore. The metal surfaces on this Japanese A-5 retain 95% original blue on the barrel and equal amounts of reapplied blue on the receiver. The trigger retains patches of gold plating with the balance worn and toned to brown. The shotgun is sighted with a single silver bead and has an improved cylinder Invector screw in choke. The checkered walnut pistolgrip stock and finger groove forend rate very good plus with overall light scratches in the high gloss finish, a few minor dings and light handling marks. A blend of old and new that likely shoots well. (108825-108D34102) {MODERN} (250/450)
1779. **RUGER M77 BOLT ACTION RIFLE** serial #71-62745, 7x57mm, 19 1/2" shortened barrel with a bright excellent bore. The metal surfaces retain 95% blue finish that is toning more toward a plum color on the receiver with a few light scratches and spots of fine oxidation staining. The rifle has a Williams ramped front sight with Lyman Insert and an unmarked folding rear sight. The checkered walnut pistolgrip stock rates near excellent with several light dings, scratches and spots of chipping varnish. Included with the rifle are a set of Ruger rings. (108803-25) {MODERN} (300/500)
1780. **WALTHER PP SEMI-AUTO PISTOL BY INTERARMS** serial #31895, .380 ACP, 3 7/8" barrel with a bright excellent bore. The metal surfaces retain 80% original blue with areas of loss along the slide and muzzle worn to a pewter color patina and along the grip straps that are now mostly a brown patina. This post-war pistol has fixed sights, 60-degree safety, and commercial proofs. The checkered walnut grips rate very good with added finish and a few light handling marks. Included is a single 7 round magazine with finger rest base. (108826-4S21330) {MODERN} (250/450)
1781. **MOSSBERG MODEL 835 ULTI-MAG SLIDE ACTION SHOTGUN** serial #UM05615, 12 ga., 24" ventilated rib, Accu-Mag choked barrel with a bright excellent bore. The metal surfaces on this Nation Wild Turkey Foundation special edition shotgun retain 98% of their original camo finish with some light operational wear along the magazine tube, light scratches, a spot of oxidation on the receiver with little bit of flaking at the breech end of the barrel. The synthetic pistolgrip stock and grooved forend rate excellent with minor handling marks and a bronze colored NWTf medallion inlaid in right side of the stock. The included choke tube is "modified". This shotgun is capable of taking up to 3 1/2" shotshells and is missing the front swivel stud. (108440-30) {MODERN} (200/400)
1782. **BERETTA MODEL 84 FS CHEETAH SEMI-AUTO PISTOL** serial #H64304Y, .380 ACP, 3 3/4" barrel with a bright excellent bore. The metal surfaces retain 99% of their black Brunton finish with only a couple faint scratches in the surface. The pistol has fixed sights, ambidextrous safety and the checkered plastic logo grips rate excellent. Included with the pistol are two 10 round factory magazines, cable lock, manual, cleaning tool, factory hard case with shipping sleeve that is end labeled and numbered to the gun. A very clean example that has seen little if any use. (108815-2) {MODERN} (350/550)
1783. **H&R MODEL 999 "SPORTSMAN" TOP BREAK REVOLVER** serial #AX206127, .22 LR, 4" barrel with a bright excellent bore. The metal surfaces retain 98% original blue with some very minor scratches at the muzzle, light turn ring along the 9 shot cylinder and some scattered light specks of oxidation staining. The revolver has a pinned ramp front sight and the adjustable rear sight is missing its blade. The checkered walnut grips with H&R medallions rate very good plus showing some light handling marks and mostly crisp points in the checkering. A solid third model needing only a sight blade. (108825-15D33300) {MODERN} (300/500)
1784. **SMITH & WESSON MODEL 36 CHIEFS SPECIAL DOUBLE ACTION REVOLVER** serial #735345, .38 Special, 1 7/8" pinned barrel with a bright excellent bore. The metal surfaces retain 95% of their original nickel-plated finish that has areas of clouding, with flaking on the thumb piece that has toned to brown, numerous light scratches and a faint turn ring along the cylinder. The standard hammer and serrated trigger show strong case-hardened color with some scattered light fine oxidation staining. The revolver has a 1/10" serrated ramp front sight with square notch rear and the aftermarket checkered Magna style hardwood grips with silver S&W medallions rate excellent. (108825-5D33588) {MODERN} (300/500)
1785. **MAGNUM RESEARCH INC. DESERT EAGLE SEMI-AUTO PISTOL** serial #25102, .357 Magnum, 6" barrel with a bright excellent bore. The metal surfaces retain perhaps 30% faded and worn original finish with shades of plum, brown and pewter showing light oxidation staining and some spots of light pitting throughout. The pistol has a fixed white outline front sight with adjustable target style rear sight and comes with one 9 round magazine that has moderate wear associated with use. (108825-54D33672) {MODERN} (300/500)
1786. **SMITH & WESSON MODEL 65-2 MILITARY & POLICE REVOLVER** serial #7D69193, .357 Magnum, 4" heavy barrel with a bright excellent bore. The stainless surfaces rate near excellent with numerous light scratches, spots of fine light oxidation staining, and a turn ring along the cylinder. The standard hammer and service trigger retain near all of their hard chrome finish with some light operational wear along the sides. The revolver has a ramp front sight with square notch rear sight and is stocked with a set of Pachmayr Gripper grips that remain in very good condition with some light handling marks and mostly crisp points remaining. (108740-6) {MODERN} (200/400)
1787. **BROWNING AUTO 5 LIGHT TWELVE SEMI-AUTO SHOTGUN** serial #8G35460, 12 ga., 28" ventilated rib, Invector choked barrel with a bright excellent bore. The barrel retains about 97% original blue with a few light scratches and spots of oxidation staining near the muzzle. The receiver retains 95% reapplied blue finish with some spots of light pitting, several light scratches and spots of fine oxidation staining. The light foliate scroll engraving is slightly washed out in areas and the shotgun has a single silver bead sight. The checkered walnut high gloss finish stock and forend rate very good with numerous light scratches and handling marks. The included choke tube is "improved cylinder". This Japanese made Light Twelve would make a great fowl weather gun. (108825-108D34102) {MODERN} (300/500)
1788. **BENELLI NOVA SLIDE ACTION SHOTGUN** serial #Z245722, 12 ga., 24" ventilated rib screw-choke barrel with a bright excellent bore. The shotgun features full coverage Advantage Timber camo pattern finish, shell stop button, and is sighted with a single hi-visibility red bead front sight. The stock shows a couple of light handling marks and included is a single improved cylinder choke. (108825-87D34094) {MODERN} (200/400)
1789. **BENELLI NOVA SLIDE ACTION SHOTGUN** serial #Z177798, 12 ga., 24" ventilated rib barrel with a bright excellent bore. The shotgun features full coverage Advantage Timber camo pattern finish that shows a few light handling marks along the synthetic stock, shell stop button, and is sighted with a single hi-visibility orange bead. A single full choke tube is included. (8825-109D33822) {MODERN} (200/400)

1790. **REMINGTON 878 AUTOMASTER SEMI-AUTO SHOTGUN** 12 ga., 25" shortened barrel with a bright excellent bore. The metal surfaces retain 95% original blue finish with scattered oxidation staining, light scratches, and silvering along some of the high edges. The barrel is marked skeet and is now a cylinder due to it being shortened. The receiver has scroll game scene engraving and the select grade checkered walnut stock rates very good plus with scattered light handling marks and worn points in the checkering. (8625-100D33141) {C&R} (150/250)
1791. **AMT BACKUP LARGE FRAME SEMI-AUTO PISTOL** serial #DLA01889, 9mm, 3" barrel with a bright excellent bore. The stainless surfaces rate excellent with some scattered light scratches and spots of fine oxidation staining. The pistol has a grooved sight channel and the black checkered Lexan grips rate excellent. Included is a single factory marked 5 round magazine. (108825-39D33550) {MODERN} (250/450)
1792. **FMK MODEL 9C1 GENERATION 2 SEMI-AUTO PISTOL** serial #BB10819, 9mm, 4" barrel with a bright excellent bore. The metal surfaces retain 99% of their original matte black finish and the polymer frame integral lower accessory rail rates excellent. The slide has excerpts from the Bill of Rights, the extractor is marked "Proudly American" and "Thank You; Armed Forces" is molded into the frame on the right side. The pistol features fixed white dot front sight and drift adjustable white outline rear sight, fast action trigger, loaded chamber indicator and comes with two 10 round magazines, cable lock, manual, oil, and factory hard case that is end labeled and numbered to the gun. (108802-11) {MODERN} (200/400)
1793. **SMITH & WESSON MODEL 30 DOUBLE ACTION REVOLVER** serial #764415, .32 S&W Long, 3" pinned barrel with a bright excellent bore. The metal surfaces retain 85 to perhaps 90% original blue finish with overall light scratches, high edge wear, silvering at the muzzle, light turn ring along the cylinder and spots of wear along the frame and grip strap that have toned more to brown. The standard hammer and serrated trigger show mottled case-hardened color with scattered light fine oxidation staining near overall. The revolver has a 1/10" serrated ramp front sight with square notch rear and the diamond checkered walnut Magna grips with silver S&W medallions rate about very good with several light handling marks slightly rounded to worn points in the checkering and missing most of the varnish. A salty revolver that still times well with a tight lockup. (108825-D33301) {MODERN} (200/400)
1794. **SMITH & WESSON MODEL 638-3 AIR-WEIGHT BODYGUARD REVOLVER** serial #DCH1495, .38 Special +P, 1 7/8" barrel with a bright excellent bore. The stainless surfaces on the barrel, cylinder, crane and thumb latch rate excellent showing a few scratches and a light turn ring along the cylinder. The frame retains near all of its matte silver finish with a few light scratches and scattered specks of oxidation staining along the backstrap, and right side of the frame. The pistol has a serrated ramp front sight, square notch rear sight and the checkered rubber Uncle Mike's boot grips rate excellent. (108826-29S21296) {MODERN} (250/450)
1795. **BROWNING BUCK MARK TARGET SEMI-AUTO PISTOL** serial #655NV29070, 22 LR, 5 1/2" heavy barrel with a bright excellent bore. The metal surfaces retain 99% of their nickel and anodized finishes with a few light scattered scratches. The pistol features a full length serrated rib with channels for addition sight installation, ramp front sight, adjustable target rear sight and the smooth hardwood grips rate excellent. Included with the pistol is a single 10 round factory magazine. (108805-5) {MODERN} (250/450)
1796. **AMT BACKUP SMALL FRAME SEMI-AUTO PISTOL** serial #J60967, .380 ACP, 2 1/2" barrel with a bright excellent bore. The stainless surfaces rate very good with numerous light scratches and have spots of light fine oxidation near overall with some areas along the barrel and magazine that are toning to brown. The pistol has fixed sights and the checkered black Lexan grips rate excellent with mostly crisp points and includes a single factory magazine. (108825-25D33423) {MODERN} (200/400)
1797. **SMITH & WESSON SW22 VICTORY SEMI-AUTO PISTOL** serial #UDY8953, .22 LR, 5 1/2" threaded barrel with a bright excellent bore. The stainless surfaces rate excellent aside from a few light handling marks. The pistol has fiber optic sights with textured polymer grips and they rate excellent. Included with the pistol are two 10 round magazines, two top rails one with integrated rear v-notch sight, cable lock, manual, and factory box that is end labeled and numbered to the gun. (108815-9) {MODERN} (200/400)
1798. **CHARTER ARMS PATHFINDER CONVERTIBLE REVOLVER** serial #11-18715, .22 LR .22 Magnum, 4" barrel with a bright excellent bore. The stainless surfaces rate excellent with some scattered light fine oxidation staining, light scratches and turn rings along both of the included cylinders. The pistol has a ramp front with adjustable black blade rear sight. The checkered rubber finger groove grips rate excellent and included are a 22 LR cylinder, factory hard case that is end labeled and numbered to the gun with manual and related papers. (108815-1) {MODERN} (250/450)
1799. **STINGER MANUFACTURING CORP. PEN PISTOL** serial #SPP01688, .22 LR, 2" barrel with a bright excellent bore. The stainless surfaces rate excellent. The pistol is based on the design originally manufactured by R.J. Braverman based out of Meredith N.H. and comes with a black jeweler's style case, operating instruction sheet and outer sleeve. Item is in as-near-new condition. (108818-17) {MODERN} (300/500)
1800. **SMITH & WESSON 38 SAFETY DOUBLE ACTION REVOLVER** serial #224603, .38 S&W, 3" barrel with a bright excellent bore. The metal surfaces retain 98% of their nickel-plated finish with a few spots of light flaking around the sideplate seams, some scattered light oxidation staining along the grip safety and barrel with a dual turn ring along the cylinder. The triggerguard and latch retain all of their blue finish and the trigger shows strong case-hardened colors. The diamond checkered hard rubber grips with S&W logo rate excellent. The revolver will need mechanical attention as it does not always index correctly. (108825-18D34050) {C&R} (150/250)
1801. **STAR MODEL M43 FIRESTAR SEMI-AUTO PISTOL** serial #1933532, 9mm, 3 3/8" barrel with a bright excellent bore. The metal surfaces retain 90% of their blue finish with some light operational loss on the working parts and wear along the high edges. The pistol features three dot sights with adjustable rear sight, ambidextrous safety, checkered front and back grip strap and the checkered rubber grips rate excellent. This all steel constructed compact pistol was imported by Interarms. (108825-51D33989) {MODERN} (200/400)
1802. **STAR MODEL M45 FIRESTAR SEMI-AUTO PISTOL** serial #2045445, .45 ACP, 3 5/8" barrel with a bright excellent bore. The metal surfaces retain 98% nickel-plated finish with some scattered light scratches and light wear marks associated with use. The pistol features three dot sights, ambidextrous safety, checkered grip straps and the checkered rubber grips rate excellent. Included with this Interarms imported pistol is a single 6 round factory magazine. (108826-6S21332) {MODERN} (250/450)

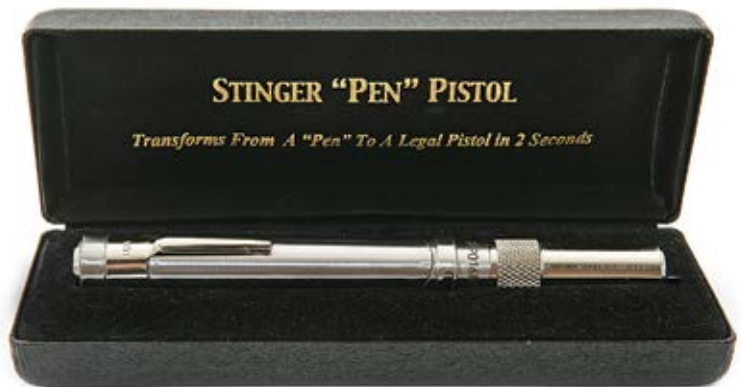

1799

1803. **BERSA THUNDER 380 SEMI-AUTO PISTOL** serial #F66237, .380 ACP, 3 1/2" barrel with a bright excellent bore. The pistol retains 99% of its flat dark earth finish with a few light scratches and spots of operational wear. The pistol features fixed three dot sights, internal trigger lock (key provided), and the checkered polymer grips with logo rate excellent. Included with gun are four 7 round factory magazines, internal trigger lock key, Makershot loading tool, manual, test casing, and factory hard case that is end labeled and numbered to the gun. (108815-4) {MODERN} (200/300)
1804. **AMT BACKUP SEMI-AUTO PISTOL** serial #A17461, .380 ACP, 2 1/2" barrel with a bright excellent bore. The stainless surfaces rate very good plus with scattered light scratches, spots of wear and fine oxidation staining. The pistol has fixed sights and the clear checkered Lexan grips rate excellent with crisp points remaining. Included is a single factory magazine with finger rest base. (108825-8D33305) {MODERN} (200/400)
1805. **NORTH AMERICAN ARMS CO., NAA 22LR REVOLVER** serial #B07080, 22 LR, 1 1/8" barrel with a bright excellent bore. The stainless steel surfaces rate excellent aside from a few light scratches and faint turn ring along the cylinder. The tiny revolver has a blade front sight and square notch rear sight. The smooth black plastic grips rate fair with the left side panel having a crack from the front edge to the screw escutcheon with scattered light scratches as well. (108826-2S5782) {MODERN} (75/150)
1806. **P.W. ARMS / BERETTA MODEL 92S SEMI-AUTO PISTOL** serial #X46130Z, 9mm, 4 3/4" barrel with a bright excellent bore. The metal surfaces retain 85% of their original blue and matte black finishes showing moderate wear along the high edges, working parts, around the muzzle and along the grip straps. The pistol has fixed sights with left side slide mounted safety. The checkered plastic logo grips rate very good with minor wear, light handling marks and mostly crisp points in the checkering. The pistol comes with one 10 round factory magazine and two 15 round magazines, and non-factory box that is correctly labeled and numbered to the gun. (108816-23) {MODERN} (200/400)
1807. **IVER JOHNSON MODEL X300 PONY SEMI-AUTO PISTOL** serial #IJ006480, .380 ACP, 3" barrel with a bright excellent bore. The metal surfaces retain 95% plus original blue with some loss to oxidation staining that has toned brown and some areas that are toning to a pleasing plum patina. The pistol has a blade front sight, black blade drift adjustable rear sight and the checkered walnut grips rate excellent with overall crisp points. Included with the pistol are a single 6 round factory magazine and Iver Johnson marked cloth rug. (108794-15) {MODERN} (200/300)
1808. **COLT POCKET POSITIVE DOUBLE ACTION REVOLVER** serial #150815, 32 New Police, 2 1/2" barrel with an about good oxidized and lightly pitted bore. The metal surfaces retain about 75-80% original blue that is worn in areas toning to brown with spots of oxidation and staining, scratches, pitting, and has a moderate turn ring along the cylinder. The blade front sight shows several dings and the grips have been replaced with a set of unmarked faux stag grips that have a couple of chips missing and fit the revolver poorly. The revolver will require mechanical attention as it does not always function properly and would make a great restoration project for the budding gunsmith. (108825-10D33538) {MODERN} (100/300)
1809. **HARRINGTON & RICHARDSON MODEL 632 DOUBLE ACTION REVOLVER** serial #M988, 32 S&W, 2 1/2" barrel with a very good lightly frosted bore. The metal surfaces retain 95% original blue finish with some light silvering at the muzzle, turn ring along the cylinder and scattered light oxidation staining near overall. The revolver has a blade front sight, square notch rear, pull pin cylinder release and the checkered plastic grips with H&R logos rate excellent. A salty little revolver that still seems to function well mechanically. (108826-21S21238) {C&R} (75/150)
1810. **HARRINGTON & RICHARDSON BULL DOG DOUBLE ACTION REVOLVER** serial #6048, 32 S&W, 2 1/2" barrel with a good bore that shows strong rifling and scattered pitting its entire length. The metal surfaces retain near all of their original nickel-plated finish with some scattered specks of oxidation staining with heavier amounts along the sides of the hammer and trigger. The checkered hard rubber grips rate excellent and the revolver times well and lockup remains tight. (108825-41D33517) {C&R} (150/250)
1811. **BERETTA 950B JET FIRE SEMI-AUTO PISTOL** serial #B58916, .25 ACP, 2 3/8" barrel with a bright about excellent bore. The metal surfaces retain about 50% blue with loss due to wear that has toned to a mix of pewter and bright silver. The grips rate fair having moderate to excessive wear, handling marks repairs and forced aging. A truly salty pistol that does not come with any magazine. (108826-3S21329) {MODERN} (50/75)
1812. **BERETTA 950B JET FIRE SEMI-AUTO PISTOL** serial #C93812, .22 Short, 2 3/8" barrel with a bright excellent bore. The metal surfaces retain about 85% original blue and anodized finish with high edge wear, scattered scratches, and fine oxidation staining. The pistol has fixed sights and the checkered plastic grips rate good showing moderate wear to the checkering, several light handling marks and ingrained dirt staining. Included is a single 8 round factory magazine. (108825-11D33489) {MODERN} (75/150)
1813. **MOSSBERG MODEL 500 SLIDE ACTION SHOTGUN** serial #K008790, 12 ga., 21" shortened plain barrel, unchoked, with a bright excellent bore (no bead has been re-set). The metal surfaces retain 90% of their original blue and matte black finish with operational wear along the slide and magazine tube, spots of fine oxidation staining and several scattered light scratches. The shotgun has no sights and the checkered black composite pistolgrip and grooved walnut forend rate excellent. This item transfers as a firearm not a long gun. (108825-72D33283) {FIREARM} (75/150)
1814. **MOSSBERG MODEL 500 CRUISER SLIDE ACTION SHOTGUN** serial #L152690, 12 ga., 18 1/2" plain barrel choked cylinder with a bright excellent bore. The metal surfaces retain 90% plus of their original blue and matte black finishes with some operational wear along the magazine tube and slide, spots of fine oxidation staining, light scratches and some light pitting. The shotgun has a single brass bead front sight and an Acid Tactical red dot is properly attached to the barrel with a pressure switch attached to the forend with black "tactical colored" Duct Tape. The checkered composite pistolgrip and checkered hardwood forend rate excellent. This item transfers as a firearm not a long gun. (108826-1S31180) {FIREARM} (75/150)
1815. **LEINAD INC., MODEL DS 410 DOUBLE BARREL SHOTGUN** serial #S00002141, .410 bore, 18 1/8" barrels with bright excellent bores. The metal surfaces retain 95% of their original blue and matte blue finishes. The black composite folding stock, pistolgrip and forend rate excellent with a few light handling marks and this would make a great pack gun for any outdoor activities. (108789-17) {FIREARM} (75/150)
1816. **SMITH & WESSON M&P 9 SEMI-AUTO PISTOL** serial #HTN9445, 9mm, 4 1/4" barrel with a bright excellent bore. The metal surfaces retain 99% of their original black Melonite finish and the polymer frame with integral lower Picatinny rail rates excellent. The pistol has Novak Lo-Mount carry sights and comes with a complete carry and range kit that includes; three interchangeable palm swells, Kydex holster, three 10 round factory magazines, double magazine pouch, ear plugs, Maglula speed loader, manual and factory hard case correctly end-labeled to the gun. This is an as-near-new example. (1X108658-183D32369) {MODERN} (300/500)
1817. **SPRINGFIELD ARMORY XD9 SUB-COMPACT SEMI-AUTO PISTOL** serial #XD111984, 9mm, 3" barrel with a bright excellent bore. The metal surfaces retain 98% original matte black finish and the textured grip polymer frame rates excellent. The pistol has standard three dot sights and comes with a single factory 10 round magazine. (1X108658-124D32139) {MODERN} (200/400)



1818. **POLISH WZ-48 BOLT ACTION TRAINING RIFLE BY RADOM** serial #AB11904, 22 LR, 24 3/4" barrel with an excellent bore. The metal surfaces of this 1954-dated rifle retain 95-97% arsenal blue with some silvering on buttplate, high edge wear and minor handling marks. The beech stock rates very good plus with an armory varnish, a faded Polish inspection stamp on the right side of butt, a few dings and handling marks. The bolt is numbered matching to the barrel shank and this is a solid rimfire Mosin style rifle overall. (1X208657-41S20519) {C&R} (150/250)
1819. **FULLSTOCK PERCUSSION SPORTING RIFLE BY W. SCOTT** .44 cal, 32 1/4" octagon barrel with a lightly oxidized bore. The metal surfaces of this rifle are mostly a nice plum patina showing some old lightly cleaned pitting scattered throughout. The lockplate features some light foliate motifs and is marked "W. SCOTT / WARRANTED". The brass nose cap, ramrod thimble, triggerguard, buttplate and patchbox are mostly pale goldenrod with some light staining. The stock shows some nice figure throughout and remains in about very good overall condition with a 3/4" crack forward of the left escutcheon, some scattered small chips, dings and handling marks along with evidence of checkering at the wrist long ago. The toe extension on the buttplate, rear ramrod thimble, the trigger, front sight and ramrod are missing. The screws and pins for keeping the lockplate, barrel and triggerguard secured are also all missing so this would be a good starting point for a complete restoration. (1X138514-57) {ANTIQUE} (100/200)
1820. **DAISY V/L STANDARD RIFLE** serial #B020338, 22 V/L, 18" barrel with a very good bore showing some light frosting throughout. The metal surfaces of this rifle retain about 92% original black enamel finish showing a few spots of flaking, scratches, some light freckling and oxidation staining scattered about. The checkered pistolgrip plastic wood grain stock remains in very good condition showing a few light scratches and scuffs mostly on the right side of the stock. The original black grooved plastic "VL" buttplate is present and the rifle is fitted with factory open sights. These interesting rifles used proprietary caseless ammunition ignited by compressed air and were only made for about one year before Daisy ceased production. This rifle remains a very good example and would make for a more peculiar addition to any firearms collection. See ammunition in the "ammunition" section. (1X138446-9) {C&R} (275/375)
1821. **JOHN PROBIN DOUBLE PERCUSSION SHOTGUN** 10 Ga., 31" barrels with oxidized and pitted bores. The metal surfaces of the barrels are brown, lightly cleaned to pewter in a few areas, in addition to oxidation stains, pitting and handling marks. The locks and triggerguard assembly are lightly engraved with loose foliate scroll and remain in-the-white with moderate oxidation and light pitting. The one-piece checkered straight grip hardwood buttstock rates about good as lightly sanded and cleaned with a 2" check on the toe of the butt, a small check on each side of the wrist extending from the back of the lock and handling marks. The steel buttplate has traces of original finish but is mostly oxidized pewter. The locks are in need of attention and the sides are signed "John Probin". The gun includes a wood ramrod with brass fittings. One of the ramrod ferrules is broken off but is included. The perfect gun to hang over your fireplace. (1X88640-40) {ANTIQUE} [William "Wild Bill" Ziegler Collection] (150/250)
1822. **LEFEVER LONG RANGE FIELD SINGLE BARREL SHOTGUN** serial #820, 12 ga., 30" plain barrel choked full with a bright excellent bore. The barrel retains 70-75% blue flaking to brown finish with overall light fine oxidation staining. The receiver, thumb safety, triggerguard and trigger are in-the-white with scattered oxidation staining near overall. The checkered pistolgrip buttstock and forend rate about good with a 14 7/8" L.O.P. to the added Pachmayr ventilated recoil pad, evidence of a cleaning, scattered light handling marks, missing sliver along the left side of the forend and what appears to be amateurishly repaired cracks in either side of the wrist with spots of added finish and filler. The shotgun has a single silver bead sight, inlaid compass at the heel of the stock and an iron sling swivel added to the barrel. (1X108657-94S21002) {C&R} (50/100)
1823. **U.S. MODEL 1898 Krag Bolt Action Rifle by Springfield Armory (Sporterized)** serial #394518, 30-40 Krag, 23" shortened barrel with a bright near excellent bore that shows the beginnings of light frosting in the grooves. The magazine box, triggerguard and receiver are mostly a dull gray patina with some flaking on the magazine box and scattered light freckling. The barrel retains 50-60% original blue with scattered fading to gray, oxidation and light silvering. The cutdown walnut stock rates very good with an added varnish, a strong 1902 cartouche, some added filler at heel, scattered flaking, dings and handling marks. The stock has a black rubber Dupont butt pad giving the gun a 13 1/2" length of pull. The rifle is sighted with an unmarked peep rear sight and a ramped Lyman yellow bead front sight. A very good sporterized Krag. (1X208491-8) {MODERN} (200/375)
1824. **U.S. MODEL 1898 Krag Bolt Action Rifle by Springfield Armory (Sporterized)** serial #161375, 30-40 Krag, 24" shortened barrel with a very good bore that shows some scattered moderate pitting. The metal surfaces retain 95% of a reapplied blue finish with thinning to gray along the extractor, some light pitting visible beneath the new finish, a moderate ding or tool mark on the left side of the barrel near the muzzle, flaking to brown on triggerguard, some light silvering and freckling on the barrel. The cutdown walnut stock rates very good with some added oil, a couple small repaired cracks behind upper tang, a few dings and handling marks. The stock has a gold colored coin on the heel with a ram, some white filler on the butt, and a red recoil pad giving it a 13 1/2" length of pull. The rifle is sighted with a Redfield peep rear sight and a ramped gold bead front sight. A very good sporterized Krag. (1X208491-7) {MODERN} (200/375)
1825. **JAPANESE TYPE 99 ARISAKA BOLT ACTION RIFLE BY KOKURA** serial #76207, 7.7 Arisaka, 25 1/2" barrel with a very good bore that shows some light frosting. The metal surfaces of this 22nd series rifle retain 90% arsenal and reapplied blue finishes with scattered fading, freckling and some silvering on front band. The Asian hardwood stock rates very good as refinished with an added varnish, some heavy chipping at front, the remnants of a large white sticker on the left side of butt, scattered dings and handling marks. The Chrysanthemum is fully intact, the bolt parts are mismatched but the front band is matching. The right side front sight blade was broken off at some point, the other sight blade is a bit bent, the original front band screws are missing and there are aftermarket parts holding on. The handguard and rear band are loose. A good restoration candidate or parts donor rifle. (1X208657-98S21006) {C&R} (25/75)
1826. **STEVENS MODEL 1244 BOLT ACTION SHOTGUN** 12 gauge, 28" barrel with an excellent bore choked improved modified. The barrel has started to fade to gray-brown with scattered freckling and handling marks. The receiver retains fairly bold case-hardened colors on the right side with more fading on the left in addition to freckling and handling marks. The Tenite buttstock rates fair with light handling wear but several cracks are present on the checkered pistolgrip that extend out from the triggerguard. The checkered forend rates very good to excellent with light handling marks. The mechanism still functions. (1X88634-15) {C&R} (25/75)
1827. **CUSTOM MAUSER MODEL 98 BOLT ACTION RIFLE** 8mm Mauser, 23 1/2" barrel with an excellent bore. The metal surfaces retain about 99% of a commercial blue finish that has some light handling marks scattered about. The edges of the receiver, barrel step and bolt all have geometric line engraving and the front receiver ring has been matted along the top. The bolt body has a light gray patina and bears a classic cross-hatch pattern etching, a popular design from the 1930's through the early 1950's. The sporting walnut stock rates very good and features a front barrel band, a capped pistolgrip, a left side cheek rest and a hard rubber buttplate. The wood has an oil finish and a few small dings along with a small hairline crack at the upper tang. The rifle is equipped with a sporting ramp front sight and has a Lyman rear aperture sight mounted to the receiver. A leather sporting sling is included. An overall near excellent sporting Mauser that would make a great woods rifle. (3X48366-24) {MODERN} (200/400)

1828. **REMINGTON MODEL 1100 SEMI-AUTO SHOTGUN** serial #L768239V, 12 ga, 25 1/2" ventilated rib \*Target\* barrel, the included choke is full, with a bright near excellent bore showing minor frosting. The metal surfaces retain about 70% original thinning blue with oxidation staining under the rib, specks of pinprick pitting and light silvering on the receiver. The press-checked walnut buttstock and forend rate near very good with minor handling marks and flakes in the finish; it wears a White-Line ventilated rubber recoil pad which provides a 14" length of pull. This shotgun is equipped with a rear sling swivel stud and dual bead sights. (218582-41) {MODERN} (200/400)
1829. **CONNECTICUT VALLEY ARMS HAWKEN PERCUSSION RIFLE** serial #0041312, 45 cal., 32" octagon barrel with an excellent bore. The metal surfaces retain about 60-70% original brown finish with moderate edge wear, scratches and oxidation blemishes. The case-hardened colors of the lock are very strong with moderate oxidation stains. The aluminum nose cap, brass barrel wedge escutcheons and patch box, brown triggerguard and buttplate all rate very good plus but the buttplate is thinning with light scuffs from resting on the ground during loading. The one-piece hardwood stock rates near excellent overall with light handling wear. The front sight is missing but the rear is present and the set trigger no longer functions. A combination range and wiping rod is provided plus two spare nipples but no ramrod is present. It would not take much work to get this gun ready to shoot. (88698-2) {ANTIQUÉ} (50/150)
1830. **GSG-5 SEMI-AUTO CARBINE** serial #A265524, 22 LR, 16 1/4" barrel with a bright excellent bore. The metal surfaces retain 99% original black finish with scratches. The lightweight polymer receiver and stock rate excellent with light scratches and handling marks. This carbine is equipped with open sights and ambidextrous safety. Included is a very good factory box with slight bends that is end labeled to the carbine and two 22-shot magazines. (1X98717-76) {MODERN} [John W. Young Collection] (150/250)
1831. **RUGER MODEL LC380 SEMI-AUTO PISTOL** serial #323-51347, 380 ACP, 3 1/8" barrel with a bright excellent bore. This pistol retains 99% original blue finish with light scratches. The black glass-filled nylon frame and checkered grips rate excellent with light scratches and handling marks. This pistol is equipped with a thumb safety and adjustable 3-dot sights. Included is a very good factory white box with bends that is end labeled to the gun, one factory 7-shot finger extension magazine, one flat magazine base, factory security key, factory lock with two keys, one test fired casing that is labeled to the gun, Ruger zippered soft case, instruction manual and assorted paperwork. (1X98706-29) {MODERN} (200/400)
1832. **HARRINGTON & RICHARDSON AUTOMATIC EJECTING SECOND MODEL DOUBLE ACTION REVOLVER** serial #2060, 32 S&W, 3" barrel with a very good bore showing some spots of light oxidation and strong rifling throughout. The metal surfaces of this revolver retain about 98% reapplied bright nickel finish showing a couple small flakes and some scattered pinprick pitting underneath the newer finish throughout. The barrel rib markings are still quite crisp and clear and a couple of the screws show some light slot damage. The black checkered hard rubber grips are scratch-numbered to the gun and remain in very good condition showing some areas worn smooth at the high edges, a couple light scratches and handling marks. Barrel-to-frame fit is solid and the mechanism functions well in single and double action with very good timing and lockup. The revolver also includes a period suede purse-style holster with double snap button closure, a couple small tears, light staining and some old tape residue. (1X138587-10) {C&R} (50/100)
1833. **SMITH & WESSON MODEL SW9VE** serial #DYJ9006, 9mm, 4" barrel with a bright excellent bore. The stainless surfaces rate excellent with a few light scratches and spots of oxidation staining in the slide serrations. The polymer frame with checkered logo grips rates excellent and the pistol has fixed three dot sights and comes with a single 10-round magazine. (1X108658-173D32038) {MODERN} (150/250)
1834. **HARRINGTON & RICHARDSON HAMMERLESS SECOND MODEL TOP BREAK REVOLVER** serial #243116, .32 S&W, 3" barrel with an about good bore with light scattered pitting and oxidation its entire length. The metal surfaces retain about 95% original nickel plate with scattered fine oxidation staining, turn ring along the cylinder and spots of flaking. The checkered target logo grips rate fair with mostly rounded points and the left side panel is broken at the front lower corner but the chip is present. The revolver will require mechanical attention as it does not always function properly. (1X108658-209D32453) {C&R} (15/30)
1835. **U.S. REVOLVER CO. AUTOMATIC HAMMER TOP BREAK REVOLVER** serial #53835, 38 S&W, 3 1/4" barrel with a bright near excellent bore showing a little frosting throughout. The metal surfaces of this revolver retain about 89% original nickel finish with some flaking to brown on the gripstraps, a line of flaking along the right side frame and some further more minor bubbling and freckling. The triggerguard retains nearly all of its original blue finish with some minor high edge wear and freckling. The trigger, hammer and latch retain a healthy amount of rather nice case-hardened colors with some toning to silver and operational wear. The black checkered hard rubber grips remain in very good plus condition with a few minor scuffs and a small chip at the base of the left panel. Lockup is a little loose but timing is solid and barrel-to-frame fit is excellent. This revolver was made by Iver Johnson as an even more "budget-oriented" product and does not feature their famous transfer bar "Hammer the Hammer" system. (1X138514-2) {C&R} (25/75)
1836. **HARRINGTON & RICHARDSON HAMMERLESS FIRST MODEL TOP BREAK REVOLVER** serial #1166, 32 S&W, 5" barrel with a bright near excellent bore showing a little scattered frosting. The metal surfaces of this revolver retain about 90% original blue with some thinning and freckling along the barrel, minor flaking to brown on the gripstraps and triggerguard and a turn line on the cylinder. The trigger and latch retain some hints of case-hardened colors mostly toning to a smooth gray. The black checkered hard rubber grips are scratch-numbered to the gun and remain in near excellent condition with a few small dings, handling marks and a small scuff in the logo on the left panel. All serialized parts appear to be matching and the mechanism functions fairly well although the trigger return is a little sluggish and the cylinder stop spring has weakened causing it to not lock up every now and then. Barrel-to-frame fit is a little loose but this revolver remains a very good example with a scarcer barrel length. (1X138426-134) {C&R} (50/100)
1837. **IVER JOHNSON SECOND MODEL SAFETY AUTOMATIC HAMMER TOP-BREAK REVOLVER** serial #67762, 38 S&W, 5" barrel with an oxidized and pitted bore. The metal surfaces retain about 60% original nickel plate and blue finish with moderate to heavy flaking and wear on the frame and barrel, oxidation blemishes, pitting and bubbling nickel plus the blue finish on the triggerguard is worn to pewter with scattered stains from oxidation and remnants of blue in the protected areas. The hammer and trigger are pewter toning to brown from oxidation stains. The checkered hard rubber grips rate about good with moderate diamond point wear plus the scroll embellishments and the owl heads have softened lightly. Barrel-to-frame fit is tight, the barrel is numbered to the gun and the gun still functions mechanically. (1X88443-49) {C&R} (25/75)
1838. **IVER JOHNSON SECOND MODEL SAFETY AUTOMATIC HAMMER REVOLVER** serial #66172, 38 C.F., 3 1/4" barrel with a dark oxidized bore. The metal surfaces retain 95% original nickel that has scattered light scratches, flaking and oxidation. The checkered owls head grips rate excellent aside from light rounded points on the checkering. The trigger and hammer show mottled case-hardened colors and the revolver will need mechanical attention as it doesn't always function correctly. (1X108658-210D32447) {C&R} (15/30)
1839. **SMITH & WESSON M&P 45 SEMI-AUTO PISTOL** serial #MPY1414, 45 ACP, 4 1/2" barrel with a bright excellent bore. The metal surfaces retain 98% of their original black Melonite finish with some spots of wear and scattered specks of fine oxidation staining in the slide serrations and along the slide. The polymer frame with integral Picatinny rail rates excellent and the pistol is equipped with Trijicon low profile sights that still illuminate and an ambidextrous thumb safety. A single 10-round factory magazine is included. (1X108658-172D32979) {MODERN} (300/500)

1840. **HAMILTON NO. 11 RIFLE** .22 cal., 8" barrel with oxidized bore. This rifle is 31" in overall length and retains strong traces of its original nickel finish but is mostly a dull brown patina. The walnut stock rates very good with expected overall dings and handling marks. The markings state it is a No 11 and manufactured in Plymouth Michigan but the word "Hamilton" is not visible. The butt plate is oxidized and there is a tight 3/4" crack at the toe. (98562-5) {C&R} (300/500)



1840

1841. **WINCHESTER MODEL 1906 SLIDE ACTION RIFLE** serial #167513, 22 S,L,LR, 20" barrel with a fair-poor bore. The metal surfaces are a plum brown patina with overall soft brown oxidation, showing minor dings and handling marks here and there from the years, a couple more prominent on the barrel. The smooth gumwood stocks and forend rate about very good as lightly cleaned many years ago, with the expected minor dings and handling marks from the years. There are cracks at the rears of both upper and lower tangs, drying cracks at the butt and a 1 1/2" crack at the right leading edge of the wrist. "RP" has lightly incise carved his initials in the right side of the butt. The gun seems to function well mechanically, one firing pin stop screw is missing but the original sights are intact. (38831-27) {C&R} (150/250)
1842. **ITHACA FLUES MODEL BOXLOCK DOUBLE SHOTGUN** serial #385544, 20 ga., 26" barrels choked improved cylinder and modified with bright about excellent bores showing perhaps a few very widely scattered spots of very light oxidation. The barrels retain 75% later restored blue finish, now reacquiring scattered minor oxidation and a handful of light handling marks. The frame is primarily a smoky mottled silvery and gray case-hardened patina with maker marked left and right flats, each with pointing game dogs. The checkered walnut pistolgrip buttstock and splinter style forend rate very good showing much original varnish with flat-top checkering and a period Noshoc recoil pad installed; length of pull is 14". The gun locks up well and seems to function mechanically however the very thinnest sliver of light can be seen between the breeches and the standing breech. (38825-78D33271) {C&R} (350/550)

1843. **LEFEVER ARMS COMPANY DS  
GRADE SIDELOCK DOU-  
BLE SHOTGUN**

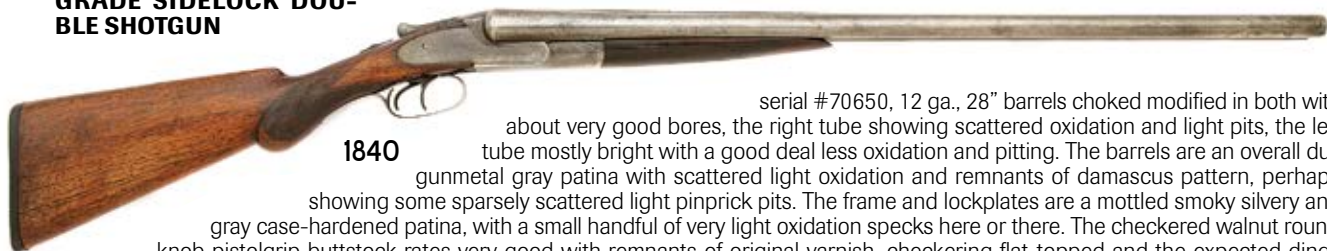

1840

serial #70650, 12 ga., 28" barrels choked modified in both with about very good bores, the right tube showing scattered oxidation and light pits, the left tube mostly bright with a good deal less oxidation and pitting. The barrels are an overall dull gunmetal gray patina with scattered light oxidation and remnants of damascus pattern, perhaps showing some sparsely scattered light pinprick pits. The frame and lockplates are a mottled smoky silvery and gray case-hardened patina, with a small handful of very light oxidation specks here or there. The checkered walnut round knob pistolgrip buttstock rates very good with remnants of original varnish, checkering flat-topped and the expected dings and handling marks that come from the years. There is an extremely well done and difficult-to-detect repair at the wrist from the rear of both sideplates to the rear of the upper tang. Length of pull to the checkered hard rubber LeFever buttplate is 13 3/8" with drops of 1 7/8" and 3 1/4". The splinter style forend rates very good, the gun locks up well, is on-face and seems to function well mechanically. (38825-96D33263) {C&R} (300/500)

1844. **LEFEVER ARMS COMPANY H GRADE SIDELOCK DOUBLE SHOTGUN** serial #49913, 12 ga., 26" barrels choked a light full in both with bright very good plus bores. The barrels are an overall dull gray and gray-blue patina showing some very sparsely scattered light oxidation stains here and there. The frame and lockplates are a silvery tarnished pewter patina showing some minor scattered oxidation staining here and there with a small handful of light pinprick pits,

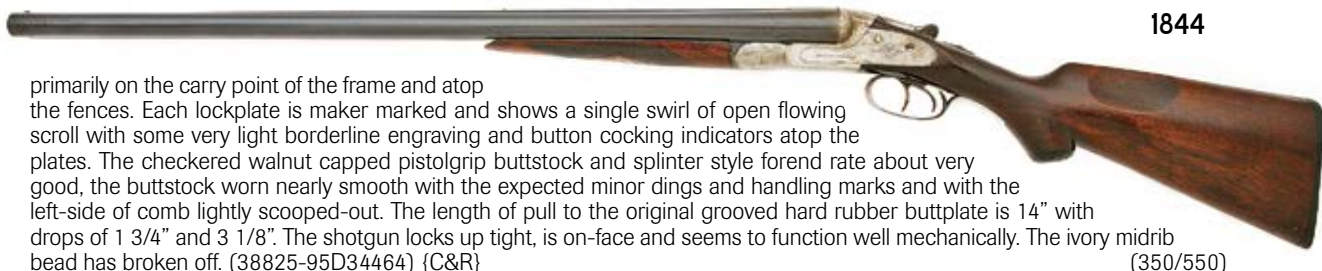

1844

primarily on the carry point of the frame and atop the fences. Each lockplate is maker marked and shows a single swirl of open flowing scroll with some very light borderline engraving and button cocking indicators atop the plates. The checkered walnut capped pistolgrip buttstock and splinter style forend rate about very good, the buttstock worn nearly smooth with the expected minor dings and handling marks and with the left-side of comb lightly scooped-out. The length of pull to the original grooved hard rubber buttplate is 14" with drops of 1 3/4" and 3 1/8". The shotgun locks up tight, is on-face and seems to function well mechanically. The ivory midrib bead has broken off. (38825-95D34464) {C&R} (350/550)

1845. **ARGENTINE M1879 REMINGTON ROLLING BLOCK RIFLE** 43 Spanish, 36" barrel with a near excellent bore. The metal surfaces are retain 95% of a reapplied blue finish with a couple spots turning gray, a couple spots of light freckling and some light fading. The hardwood stock rates excellent as-refinished with a crisp "R" marking, a few light dings and handling marks. This rifle appears to be one of the Argentine rifles that had their Argentine markings removed and were refinished prior to import. It has a saber bayonet lug, a slotted cleaning rod and an 1100-meter rear sight. A very good Argentine 1879 Rolling Block rifle. (208789-15) {ANTIQUE} (300/500)

1846. **SAVAGE MODEL 45 SUPER SPORTER BOLT ACTION RIFLE** serial #9464, 300 Savage, 24" barrel with a bright excellent bore. The barreled action is primarily a plum brown faded original blue on the barrel with the receiver showing more of a darker gray-blue, also faded original blue. There are scattered very light handling marks here and there but they are unobtrusive and consistent with a hunting rifle of its age. The bottom metal has now toned primarily to a mottled plum and blue-gray patina showing remnants of some very light oxidation staining here and there. The bolt body shows minor staining with light oxidation remnants on the knob and handle. The checkered walnut pistol-grip stock rates very good with much original varnish and the expected dings and handling



1844

marks one would see from a field used arm. There is some flaking along the toeline and right side of the butt with one prominent scratch on left above the trigger but overall the stock is very pleasing. There is a silver blade Lyman No. 28A Sheard front sight, Marbles No. 95H sporting folding leaf rear and Lyman No. 40 rear receiver sight, all factory standard on the 45 Super Sporter rifle. A single original detachable box magazine is included rating very good plus and marked "300". These Super Sporters are getting tough to find and this is a very respectable example still rating very good-fine overall. (38803-38) {C&R} (350/550)

1847. **REMINGTON M1902 ROLLING BLOCK RIFLE** 7mm Mauser, 30" barrel with a very good plus bore that shows some light frosting. The metal surfaces retain 99% of a reapplied blue finish. The hardwood stock rates excellent as-refinished with a couple minor dings on the underside of the forend. The rifle is equipped with the correct military sights. A solid restored Rolling Block that will likely be a great shooter. (208789-9) {C&R} (200/400)

1848. **SOVIET M91/30 MOSIN NAGANT BOLT ACTION RIFLE BY IZHEVSK** serial #9130385794, 7.62x54, 28 3/4" barrel with a very good bore that shows scattered frosting. The metal surfaces of this 1942 dated rifle retain 95% arsenal refurbished blue with some light fading on the edges. The post-war birch stock rates very good with some light flaking, minor dings and handling marks. All serialized parts are matching with the floorplate being lined-out to match. A Soviet sling, oil bottle, tool kit, bayonet and Plano hardcase are all included with this rifle. A very fine arsenal refurbished 91/30 Mosin Nagant rifle. (208826-7S21333) {C&R} (100/300)

1849. **ITALIAN M1870/87 VETTERLI BOLT ACTION RIFLE BY BRESCIA** serial #O2656, 10.4mm Vetterli, 34" barrel with a very good plus bore that shows some minor pitting. The barrel and bands retain 92% of an arsenal blue finish with some light pitting near woodline, scattered fading and flaking to brown. The magazine retains 90% arsenal blue with a few small pits, scattered flaking to brown and light silvering. The action and lower tang are a dull gray patina with scattered oxidation staining. The hardwood stock rates very good with a strong Torino cartouche that appears overstamped, a few light chips and scattered handling marks. The barrel is dated 1873, the stock is matching, the cocking knob is numbered differently and most of the other parts appear un-numbered. No cleaning rod is present but a military style black leather sling is included. A fine example of these Vetterli magazine conversions. (208789-14) {ANTIQUE} (300/500)

1850. **UNMARKED ITALIAN PERCUSSION RIFLE** serial #58400, 54 Cal, 28 1/2" barrel with a very good plus bore that shows some light oxidation. The barrel retains much of its original browned finish with some oxidation staining, thinning and fading on the edges. The lockplate and hammer retain nearly all of their original case colors, while the brass parts remain partially bright with some oxidation staining. The hardwood stock rates excellent with an added varnish and a few handling marks. The rifle is equipped with double set triggers. A fine rifle for the traditional muzzleloading hunter. (208740-31) {ANTIQUE} (100/200)

1851. **BERETTA 92S SEMI-AUTO PISTOL** serial #X42941Z, 9mm, 5" barrel with an excellent bore. The metal surfaces retain 97% original blue and enamel with some light freckling on slide and minor flaking on frame. The black plastic Beretta grips rate very good with scattered handling marks and a few light dings. The barrel is numbered "CHE009814" and there is a P.W. Arms import mark on the slide. The pistol includes a brown cardboard shipping box end-labeled two the gun and two magazines. A fine Beretta 92S that will likely be great for defense of shooting. (208816-22) {MODERN} (200/400)

1852. **CZ-75 BD SEMI-AUTO PISTOL** serial #0543Z, 9mm, 4 1/2" barrel with a near excellent bore that shows perhaps the beginnings of light frosting. The metal surfaces retain 90% of an armory grade reapplied black enamel with scattered flaking. The checkered plastic grips rate very good with a couple spots of flattening points, a few handling marks and dings. All serialized parts are matching, the pistol has a lanyard ring and there is a Century Arms import marking on the right side of the frame. A single magazine with black baseplate and AIM Surplus box end-labeled to the gun are included with this pistol. A solid CZ-75 that will likely be great for carry or home defense. (208816-21) {MODERN} (300/500)

1853. **GERMAN KKW BOLT ACTION RIFLE BY GUSTLOFF WERKE** serial #266227, 22 LR, 26" barrel with an excellent bore. The metal surfaces retain 85% original blue with oxidation throughout the buttplate, some silvering on the right side, scattered oxidation and flaking to brown. The walnut stock appears to have been cutdown at the front and rates fair with a large chip forming behind the upper tang, a 2" crack running from the chip into the bolt cut, an added hole on the underside, scattered dings and handling marks. The bolt is electropencil numbered matching, the bayonet lug was removed at some point and while the front band is present the front band screw hardware and cleaning rod are missing. A good project gun overall. (208825-81D33949) {MODERN} (200/400)

1854. **FRENCH M1874 GRAS MUSKETOON BOLT ACTION RIFLE BY ST. ETIENNE** serial #F27187, 11mm Gras, 27" barrel with a fair bore that shows oxidation and pitting throughout but evident rifling. The metal surfaces are a dull gray patina with scattered oxidation and oxidation staining. The brass parts are a dull yellow patina with scattered dings and oxidation. The hardwood stock rates about very good with a large circular hole where a cartouche once was, a small crack on the right side of butt, a deep 1 3/4" chip on the underside, a couple chips, a few abrasions, scattered dings and handling marks. The bayonet lug is matching but the other parts are mismatched. There is a date of 1877 on the barrel, a "6.0.A" marking on the buttplate and an "M80" upgrade marking on the left side of barrel. There is no bolthead assembly or cleaning rod present and the bolt will fall out when cocked. A good restoration candidate overall. (208783-4) {ANTIQUE} (100/200)

1855. **HARRINGTON & RICHARDSON AMERICAN DOUBLE ACTION REVOLVER** serial #3473, 38 CF, 2 1/2" barrel with an about good bore that shows oxidation and pitting throughout but evident rifling. The metal surfaces retain 75% original nickel with scattered flaking and oxidation. The checkered hard rubber grips rate very good with scattered dirt staining and handling marks. The mainspring is removed, the double action is not functioning properly and the revolver will require mechanical attention to fix. (208753-42) {C&R} (25/50)

1856. **HARRINGTON & RICHARDSON TOP BREAK DOUBLE ACTION REVOLVER** serial #8419, 32 S&W, 2" barrel with a fair bore that shows oxidation and pitting throughout but evident rifling. The metal surfaces retain 95% original nickel with a few light dings, scattered freckling and flaking. The mother of pearl grips rate very good plus with some dirt staining. The cylinder will not retract properly when the gun is opened and will require mechanical attention to fix. (208753-21) {C&R} (40/80)

1857. **UNMARKED UNDERHAMMER PERCUSSION PISTOL** 32 Cal, 4" barrel with a moderately oxidized bore. The hammer, nipple, lever and barrel are a dull gray patina with a couple cracks in the hammer, a few spots of light pitting and scattered oxidation staining. The brass parts are a dull yellow patina with scattered oxidation staining. The checkered grip rates very good plus with some minor handling marks. This pistol is an underhammer percussion type, the barrel and underside of grip are marked "197", the other parts appear unmarked. The mechanism does not appear to be functioning properly, a blue lined wooden case is included that appears modern and it shows some staining and dings. Also included are approximately 14 percussion caps and 20 lead balls. An interesting pistol overall. (208753-61) (ANTIQUE) (20/40)
1858. **FIE PANZER OVER UNDER DERRINGER** serial #P013313, 22 LR, 2 1/2" barrels with excellent bores. The barrels retain 97% original blue with a patch of oxidation on the left side and some silvering. The brass frame shows some staining and light dings. The white plastic grips rate very good plus with some handling marks. (208753-50) (MODERN) (40/80)
1859. **SPANISH PHILADELPHIA DERRINGER PERCUSSION PISTOL** serial #585, 44 Cal, 4" barrel with an oxidized bore. The metal surfaces retain 97% original blue with scattered light flaking to brown. The checkered stock rates very good plus with some handling marks, light flaking and minor dings. The lock is marked "DERRINGER/PHILADELPHIA", the barrel "1855-SPAIN" and the lock appears functional. (208753-44) (ANTIQUE) (50/100)
1860. **SPANISH DERRINGER PERCUSSION PISTOL** serial #26964, 41 Cal, 2 1/2" barrel with a very good bore that shows a couple pits and some oxidation. The metal surfaces retain 98% original blue and case colors. The checkered stock rates very good with a tiny crack in front of lock, scattered flaking and handling marks. The hammer is locked in the rearward position and is not functioning. (208753-58) (ANTIQUE) (30/50)
1861. **EIG 1851 NAVY PERCUSSION REVOLVER** serial #2008, 36 Cal, 7 1/2" barrel with a fair bore that shows scattered oxidation. The barrel and cylinder retain 93% original blue with some oxidation spots and flaking to brown. The ejector rod retains much of its original case colors with some light freckling and the brass frame shows scattered oxidation staining and flaking. The smooth hardwood grips rate very good plus as-refinished with an added varnish, a tiny chip on the front leading edge of the right panel and few handling marks. The hammer and ejector rod appear to be fully functional. (208753-46) (ANTIQUE) (75/150)
1862. **IVER JOHNSON 56A STARTER REVOLVER** serial #S5806, 32 Blank. The metal surfaces are a mix of brown patina with original blue and oxidation. The brown synthetic grips rate fair with a large chunk missing at the bottom of right panel, a 1/2" crack on the left panel, a few dings and scattered handling marks. The revolver appears to be functional. (208753-18) (MODERN) (40/80)
1863. **WINCHESTER MODEL 62 SLIDE ACTION RIFLE** serial #83192, 22 S,L,LR, 23" round tapered barrel with a bright excellent bore. The metal surfaces retain 98% of a high-quality added blue with the only loss being some slight edge wear on the top of the receiver and light contact wear on the slide arm. The plain walnut buttstock rates very good plus with some very light handling marks, the wood is slightly proud of the metal but is devoid of any finish except along the bottom of the stock. The small grooved forearm rates near excellent with light handling marks, still retaining nearly all its original finish. A nicely refinished pre-war model 62 which could be only further enhanced with a properly finished buttstock. (58678-28) (C&R) (300/500)
1864. **UNMARKED BELGIAN PERCUSSION SIDE BY SIDE DERINGER PISTOL** .41 cal, 2 7/8" barrels with oxidized bores. The metal surfaces of this more contemporary pistol retain about 90% original blue with some scattered light oxidation staining, freckling, scratches and handling marks. The sides of the boxlock are engraved with a small simple foliate pattern. The one-piece walnut grip remains in very good plus condition showing a couple small dings, scratches and handling marks. The right hammer operates and falls a little sluggishly but the left functions normally. (138753-39) (ANTIQUE) (75/150)
1865. **BELGIAN 1860 ARMY PERCUSSION REVOLVER** serial #C8, .44 cal, 8" barrel with an about very good bore. The metal surfaces of this reproduction revolver retain about 92% original blue on the barrel and cylinder showing a few scattered small spots of oxidation staining, small scratches and operational marks. The loading lever and frame retain bold case-hardened colors still with a coating of protective lacquer. The hammer is starting to town to a smoother case-hardened patina while the trigger retains some nice fire blue. The backstrap and triggerguard retain nearly all of their silver finish rather nicely tarnished throughout with some scattered scratches, small dings and some minor bubbling. The cylinder is engraved with a rudimentary facsimile of the Colt naval scene. The smooth walnut grip is finished in a light blond color and remains in very good plus condition showing some small dings and handling marks. The wedge on this revolver stubbornly refuses to move but the mechanism functions very well with excellent timing and lockup. Overall a rather well-finished reproduction. (138750-21) (ANTIQUE) (150/250)
1866. **JAPANESE REPRODUCTION TOWER FLINTLOCK PISTOL** .68 cal, 9" barrel with a mostly bright near excellent bore. The metal surfaces of this pistol are mostly bright with spots of moderate oxidation staining scattered and some old dried grease around the frizzen. The brass triggerguard, buttcap, sideplate and ramrod thimble are a mix of ocher and goldenrod showing some light staining and handling marks. The walnut stock remains in very good plus condition showing a few spots of light staining, a few small dings and handling marks. The lock still functions crisply and a steel ramrod is included. (138753-27) (ANTIQUE) (50/100)
1867. **REPLICA ARMS INC. COLT DRAGOON PERCUSSION REVOLVER** serial #906, .44 cal, 7 1/2" barrel with a very good plus bore showing some light frosting. The metal surfaces of this Italian-made replica retain about 95% original blue on the barrel and cylinder showing some small scratches, dings and a few spots of light oxidation staining. The cylinder is engraved with a battle scene. The frame, loading lever and hammer retain some nice case-hardened colors with overall thinning and toning to silvery-gray patina. The brass backstrap and triggerguard are toning to ocher patina and show some scattered scratches and small dings. The smooth walnut grip remains in very good plus condition showing a few areas of flaking varnish and minor handling marks. An edge of the wedge screw has broken off and the mechanism is in need of mechanical attention at the hand has difficulty turning the cylinder every now and then. (138753-1) (ANTIQUE) (150/250)
1868. **REPLICA ARMS CO. COLT WALKER PERCUSSION REVOLVER** serial #913, .44 cal, 9" barrel with a very good plus bore showing some light oxidation in the grooves. The metal surfaces of this Italian-made replica retain about 95% original blue on the barrel, cylinder and backstrap with some spots of light oxidation staining scattered about, small scratches, dings and handling marks. The cylinder is lightly engraved with a horseback battle scene. The frame, loading lever and hammer retain some washed-out case-hardened colors thinning to gray patina with scattered light oxidation staining and freckling. The brass triggerguard is mostly toned to ocher patina with light scratches and minor staining. The smooth walnut grip remains in near excellent condition showing a few minor dings and handling marks. The mechanism still functions well with good timing and lockup just a little loose. (138753-3) (ANTIQUE) (150/250)
1869. **MARLIN MODEL 1898 SLIDE ACTION SHOTGUN** serial #25060, 12 ga, 30" barrel choked full with a mostly bright near excellent bore. The metal surfaces of this shotgun are mostly worn to gunmetal gray patina toning more to darker gray patina along the barrel with some light oxidation staining, tiny pinprick pitting and a few streaks of original bright blue still lurking about in the more protected areas of the frame. The grooved walnut forend and smooth pistolgrip buttstock remain in good to about very good overall condition with flaking varnish throughout, a thin 2" crack on the left side of forend, a couple hairline cracks near the tangs and frame junction, small dings and handling marks. No buttplate is present. The mechanism still seems to function normally. (138819-4) (C&R) (150/250)

1870. **WINCHESTER MODEL 1897 SLIDE ACTION SHOTGUN** serial #815135, 12 ga, 30" barrel choked full with a bright near excellent bore showing some very light fouling. The metal surfaces of this shotgun are a mix of gunmetal gray and blue-gray patina throughout, some strong streaks of blue scattered around the frame, light oxidation staining and some fine pinprick pitting. The grooved walnut forend and smooth pistolgrip buttstock remain in very good condition showing mostly worn finish, a thin 1" crack at either side of the wrist, thin 1 3/4" crack behind the triggerguard, some further scattered dings, scratches and handling marks. The black checkered hard rubber Winchester buttplate remains in fair-good condition and is worn almost smooth with moderate scuffs throughout. The barrel is matching the frame and the mechanism appears to function normally. This shotgun has seen some extensive use in the field but is still a very solid example overall. (138819-2) {C&R} (300/500)
1871. **AMERICAN STANDARD TOOL CO. SINGLE ACTION POCKET REVOLVER** serial #31759, 22 RF, 3 1/4" barrel with an oxidized bore. The metal surfaces of the barrel and cylinder are an oxidized brown patina throughout with oxidation staining and light pitting throughout. The brass frame retains perhaps 75% nickel finish worn to ocher brass throughout with overall clouding, light staining and handling marks. The marking on the barrel is still clearly visible but the numbers on the barrel and cylinder are no longer visible. The smooth walnut grips are un-numbered but remain in very good plus condition retaining a healthy amount of varnish with some light dings, scratches and handling marks. Barrel-to-frame fit is loose and the mechanism will require some attention as the hammer does not hold. (138753-55) {ANTIQUÉ} (100/250)
1872. **SAVAGE MODEL 6A COMBINATION SEMI-AUTO/BOLT ACTION RIFLE** 22 S,L,LR, 24" barrel with a very good plus bore showing some light frosting. The metal surfaces of this rifle retain about 94% original blue with a couple moderate scratches on the left side barrel, a few small spots of oxidation staining here and there and light freckling scattered about. The checkered pistolgrip walnut stock remains in very good plus condition showing some small dings, scratches, handling marks and light staining scattered throughout. The original iron sights with side hood are intact and the receiver is drilled and tapped for a scope mount and rear aperture sight. No additional sights are present but a Weaver 1" side mount with rings is included. This example appears to have seen very little use overall. (138476-38) {C&R} (75/150)
1873. **REMINGTON NO. 4 ROLLING BLOCK RIFLE** serial #10565, 32 RF, 24" octagon barrel with an oxidized bore. The metal surfaces of this solid frame rifle have mostly toned to dark gray-brown patina with old pitting scattered throughout and light oxidation staining. The barrel address is soft but visible and the frame screws are more modern replacements that show some dings and light slot damage. The smooth walnut forend and straight grip buttstock remain in about good overall condition as lightly cleaned showing numerous thin drying cracks on the left side butt, some moderate smoothed-over chips on the forend, small dings, dents and handling marks. The buttstock is now rather shy of the tang and its screw and escutcheon are more modern replacements. The hammer spur has broken off and the mechanism will require mechanical attention as the hammer drops to half cock when the breechblock is closed. (138611-4) {C&R} (75/150)
1874. **SMITH & WESSON MODEL NO. 1 1/2 SINGLE ACTION REVOLVER** serial #49201, 32 S&W, 3 1/2" barrel with a good bore showing light oxidation and strong rifling throughout. The metal surfaces of this revolver retain perhaps 60% original nickel finish with both sides of the frame and some spots on the barrel worn to gunmetal gray patina showing some light pitting along with scattered light flaking, minor oxidation staining and handling marks. The trigger and barrel latch are dark gray patina while the hammer retains some strong case-hardened colors along with some light freckling and toning to gray. The frame screw heads show some more moderate slot damage with some corresponding dings on the sideplate. The black checkered hard rubber S&W monogram grips remain in near excellent condition showing some light smoothing overall, small handling marks and minor discoloration. The right panel is appropriately pencil-numbered to the gun, all serialized parts are matching the frame and the front sight has been replaced with a taller blade, probably during the period of use. Barrel-to-frame fit shows just a hint of play, the mechanism features a rebounding hammer and functions well with good timing and lockup. (138812-10) {ANTIQUÉ} (125/225)
1875. **LLAMA MODEL XI-B SEMI-AUTO PISTOL** serial #B51833, 9mm, 4 1/4" barrel with an excellent bore. The metal surfaces of this 1988 proof dated pistol retain about 98% original blue with scattered light scratches, disassembly marks and minor edge wear. The checkered synthetic factory grips with Llama logo rate very good to excellent with minor handling marks. The pistol features a Patridge front sight, drift adjustable rear sight, solid rib and a Swartz style firing pin block. The pistol includes a single Triple K magazine. (88825-46D32981) {MODERN} (175/275)
1876. **LLAMA MODEL XI-A SEMI-AUTO PISTOL** serial #A29182, 45 ACP, 5 1/8" barrel with an excellent bore. The metal surfaces of this 1994 proof dated pistol retain about 99% original blue with a few scattered light scratches and operational marks. The smooth hardwood factory grips with gold Llama medallions rate excellent. The pistol features a Patridge front sight, solid rib, loaded chamber indicator and windage adjustable rear sight. The pistol includes a factory hard case numbered to the gun, a pair of factory magazines, magazine loader with a broken guide arm but still functional, manual and paperwork. (88825-46D32981) {MODERN} (200/400)
1877. **EIG REPLICA COLT MODEL 1851 NAVY PERCUSSION REVOLVER** serial #10896, .36 cal., 7 1/2" octagon barrel with an excellent bore. The metal surfaces of this Italian made gun retain about 98% original blue on the barrel and cylinder with a turn ring present and scattered light handling marks. The brass frame rates about very good to excellent with scattered light handling marks and tarnish. There is light floral engraving on the frame, cylinder and barrel with wavy line or vine borders. The case-hardened colors on the loading lever and hammer remain robust. The smooth one-piece walnut grips rate about very good plus with scattered light handling marks. The revolver still functions mechanically and includes a Redhead model 1209DB leather belt holster with later added leather lacing on the back seam to give it that old timey look. (88794-20) {ANTIQUÉ} (50/150)
1878. **RUGER MKII SEMI-AUTO PISTOL** serial #225-62708, 22 LR, 4" bull barrel with an excellent bore. The stainless steel surfaces remain in excellent condition with a few minor handling marks. The thicker smooth walnut factory grips have red Ruger Phoenix medallions and rate very good to excellent with a light scuff on the left panel. The grips are thicker than the normal Delrin and really fill the hand. The pistol has an undercut Patridge front sight and fully adjustable black blade rear sight. It includes a green factory hardcase that is correctly end labeled and numbered to the gun, a single factory magazine and a manual. (88816-12) {MODERN} (250/350)
1879. **SMITH & WESSON DOUBLE ACTION FOURTH MODEL TOP-BREAK REVOLVER** serial #186797, 32 S&W, 3" barrel with a few scattered oxidation blemishes and pits in the bore. The metal surfaces retain about 95% original nickel plate with most of the loss to oxidation blemishes and pitting in addition to handling marks and turn ring on the cylinder. The blue finish on the triggerguard rates good with scattered oxidation stains. The hammer and trigger retain bold case-hardened colors with light operational wear. The diamond checkered hard rubber factory grips with S&W logo are numbered to the gun and rate excellent. Barrel to frame fit is tight, it still functions mechanically and all appropriate parts are correctly numbered to the gun. (88794-9) {ANTIQUÉ} (200/300)
1880. **BAUER FIREARMS MODEL 25SSM SEMI-AUTO PISTOL** serial #016139, 25 ACP, 2 1/8" barrel with an excellent bore. The stainless steel surfaces rate very good to excellent with a few light scattered scratches. The checkered walnut factory grips rate excellent. The pistol includes a factory box correctly end labeled and numbered to the gun, a "Bauer Firearms" marked soft case, a single magazine and paperwork. The gun appears to have seen little if any use. (88820-10) {MODERN} (125/225)

1881. **AMT BACKUP SEMI-AUTO PISTOL** serial #A21190, 380 ACP, 2 1/2" barrel with an excellent bore. The stainless steel surfaces rate very good to excellent with scattered light scratches and handling marks. The checkered black synthetic factory grips rate about excellent. The slide is marked "El Monte, Calif" but the frame is marked "Covina Ca". Features include a frame mounted safety, grip safety, sights deep set into the top of the slide and heel release magazine. (88794-8) {MODERN} (200/300)
1882. **BROWNING BABY MODEL SEMI-AUTO PISTOL BY FABRIQUE NATIONALE** serial #330906, 25ACP, 2 1/8" barrel with an excellent bore. The metal surfaces retain about 55% original blue with most of the loss to the slide which is toning to brown on the left side, wearing to pewter on the right in addition to scattered light scratches, cleaned blood protein pitting at the muzzle end of the slide and edge wear. The checkered plastic factory grips with Browning logo rate excellent. The pistol includes the original Browning marked zippered gun rug but no magazine is provided. (88794-6) {C&R} (100/200)
1883. **KOLB FIRST MODEL BABY HAMMERLESS DOUBLE ACTION REVOLVER** serial #7, 22 Short, 1 1/4" barrel with a moderate to heavily frosted and pinprick pitted bore. The metal surfaces of this diminutive wheel gun retain about 98% original nickel plate with scattered light scratches, scuffs and a turn ring on the cylinder. The fire blue on the large hammer screw remains excellent but the smaller screw head has toned to brown. The trigger assembly is mostly gray. The checkered hard rubber factory grips with small floral sprig on the toe and Kolb logo rate excellent. The little gun still functions mechanically. A very nice example of a Kolb with light wear. (88794-13) {C&R} (50/150)
1884. **SMITH & WESSON DOUBLE ACTION FOURTH MODEL TOP-BREAK REVOLVER** serial #122466, 32 S&W, 3 1/2" barrel with scattered oxidation blemishes and pits in the bore. The metal surfaces retain about 90% original nickel plate with scattered oxidation blemishes, handling marks and a turn ring on the cylinder. The blue finish on the triggerguard rates poor, toned to gray with oxidation stains. The hammer and trigger retain bold case-hardened colors with light operational wear. The diamond checkered hard rubber factory grips with S&W logo are numbered to the gun and rate excellent. Barrel to frame fit is tight and all appropriate parts are correctly numbered to the gun. The gun is partially disassembled and the single action sear needs mechanical attention. (88794-11) {ANTIQUE} (75/175)
1885. **VESTA SEMI-AUTO VEST POCKET PISTOL BY I. BONIFACIO ECHEVERRIA, EIBAR** serial #14012, 25 ACP, 2 1/4" barrel with a lightly frosted and pitted bore. The metal surfaces retain about 90% original blue finish with many surfaces thinning to purple along with scattered light freckling, scratches and operational marks. The replacement non-factory checkered wood panels rate excellent but were glued to the frame. The pistol includes a single magazine. (88794-12) {MODERN} (75/150)
1886. **VALOR MODEL SM-11 SEMI-AUTO PISTOL** serial #159426, 25 ACP, 2 1/4" barrel with an excellent bore. The metal surfaces of this 1968 proof dated pistol retain about 99% black enamel finish with scattered light handling marks. The checkered black synthetic factory grips with "SM in a circle" logo rate excellent. The pistol includes a single magazine and a MTM Case-Gard gun case. (88815-8) {MODERN} (50/150)
1887. **PHOENIX ARMS MODEL HP22A SEMI-AUTO PISTOL** serial #4256482, 22 LR, 3" barrel with an excellent bore. The metal surfaces retain about 99% matte black finish with a few light handling marks. The checkered black synthetic factory grips rate about excellent. The pistol features a ventilated rib, windage adjustable rear sight, serrated ramp, frame mounted safety and slide mounted safety. The pistol includes a factory box that is correctly end labeled and numbered to the gun, single magazine, cable lock with a pair of keys and a manual. The pistol appears to have seen minimal use. (88794-14) {MODERN} (100/200)
1888. **GALESI MODEL 6 SEMI-AUTO PISTOL** serial #447321, 25 ACP, 2 1/4" barrel with an excellent bore. The metal surfaces of this 1966 proof dated pistol retain about 95% original blue with most of the loss to oxidation blemishes on the right side of the slide. There are a few light scratches, high edge wear and minor dings. The smooth faux ivory grips with "AG" medallions rate very good to excellent with a few light stains and handling marks. The pistol is housed in a homemade French fit presentation case that rates very good with storage and handling marks. The red velvet lined interior is fitted for the pistol, magazine and nine cartridges. It also includes a single magazine. (88794-18) {C&R} (75/125)
1889. **BELGIAN HOWDAH STYLE PERCUSSION PISTOL** serial #48, .62 cal. / 20 gauge, 10 3/4" side by side smooth bore damascus barrels with oxidized and pitted bores. The metal surfaces are gunmetal gray with the triggers toned to brown also showing scattered light scratches and dings. The brass triggerguard and other hardware have toned to straw or ochre but rates excellent overall. The sides of the hammers, lock, tang and buttcap are accented with light scroll engraving. The one-piece walnut checkered grip pistol stock rates about good to very good as lightly re-varnished with scattered light dents, dings, scratches and other handling marks. The locks remain crisp and a steel ramrod is provided. The brass buttcap is equipped with a hinged spring loaded covered compartment for percussion caps. (88794-19) {ANTIQUE} (300/500)
1890. **CABELA'S REPLICA COLT MODEL 1851 NAVY PERCUSSION REVOLVER BY PIETTA** serial #633583, .36 cal., 7 1/2" octagon barrel with an excellent bore. This revolver appears as new in the box with about 99% original blue on the barrel and cylinder; robust case-hardened colors that rate excellent remain on the frame, hammer and loading lever plus the brass grip frame remains in excellent condition. The smooth one-piece walnut factory grips rate excellent. This lovely cap-n-ball revolver includes a factory box that is correctly end labeled and numbered to the gun, manual and paperwork. This gun is ready for your next re-enactment or just a nice day at the range. (88790-13) {ANTIQUE} (100/200)
1891. **CUSTOM REMINGTON MODEL 700 BOLT ACTION RIFLE** serial #146786, 22-250, 24" barrel with a bright near excellent bore. The metal surfaces retain about 97% original blue. The Bell & Carlson black synthetic checkered pistolgrip stock rates very good with minor handling marks and the surface finish is flaking off, most prominently in the checkering, the pistolgrip and the right side. The stock features sling swivel studs and a ventilated rubber recoil pad which provides a 13 1/2" length of pull to the Timney trigger assembly. The barrel is drilled and tapped for additional sights although none are present and mounted to the receiver is a Bausch & Lomb BALvar 8, 2.5-8 power scope with crosshair reticle, clear optics and bikini style lens covers. (218803-34) {MODERN} (300/500)
1892. **WINCHESTER MODEL X-150 INLINE MUZZLELOADING RIFLE** serial #61-13-091080-02, .45 cal., 26" fluted barrel with 209 primer ignition and a bright near excellent bore showing minor oxidation at the muzzle. The metal surfaces retain about 98% original finish with only minor freckling and the bolt, handle and knob remain bright. The checkered synthetic pistolgrip stock rates excellent and features a raised cheekpiece, Winchester sling swivels holding a Winchester padded sling and a ventilated rubber recoil pad which provides a 14 3/4" length of pull; the ramrod is also present. This rifle is equipped with the original fiber optic sights, however, the front sight insert is missing. Also included is a Simmons 3-9x32 Prospect scope with duplex reticle, clear optics and bikini style lens covers mounted to the receiver. (218806-16) {ANTIQUE} (100/200)
1893. **IAC MODEL 1897 TRENCH GUN** serial #MIL6524, 12 Ga, 20" plain barrel choked cylinder with a bright near excellent bore. The metal surfaces of this Chinese 1897 trench gun clone retain about 98% original blue with some minor operational wear. The smooth walnut pistolgrip buttstock and grooved forend rate excellent. The right side of the receiver is marked with a "U.S./(Flaming bomb)"; the gun is equipped with factory sling swivels, heat shield and bayonet lug. Included is the original factory box correctly end-labeled to the gun and a leather military type sling. A nice 1897 trench shotgun overall. (218789-10) {MODERN} (200/400)

1894. **STEVENS MODEL 320 SLIDE ACTION SHOTGUN** serial #132812A, 12 ga, 18 1/2" plain barrel choked cylinder with a bright near excellent bore. The metal surfaces retain about 98% original blue finish with operational wear on the magazine tube. The black synthetic pistolgrip stock and forend rate excellent displaying just a few light handling marks. This shotgun features a sling slot in the buttstock, front sling swivel stud, a solid rubber recoil pad which provides a 14 1/4" length of pull and an adjustable ghost ring rear and front fiber optic sight. Overall a nice home defense shotgun (218562-2) {MODERN} (200/300)
1895. **NEW ENGLAND FIREARMS PARDNER MODEL SB1 BREAK ACTION SHOTGUN** serial #NB228572, 12 ga, 27 1/2" barrel choked modified with a bright near excellent bore. The barrel retains about 90% original thinning blue with minor handling marks. The frame retains strong remaining case-hardened colors. The smooth walnut straight grip buttstock and forend rate near excellent with only minor blemishes. The buttstock wears a Remington red ventilated rubber recoil pad which provides a 14 3/4" length of pull and fits proud of the wood. This shotgun is equipped with a gold bead front sight. (218563-4) {MODERN} (100/200)
1896. **SAVAGE STEVENS MODEL 95 BREAK ACTION SHOTGUN** 12 ga, 28" barrel choked improved modified with a bright near excellent bore. The barrel and frame retain about 85% original thinning finish with scattered areas of pinprick pitting and oxidation staining throughout, most notably at the muzzle. The smooth walnut pistolgrip buttstock and grooved forend rate near very good with moderate areas of flaking finish and handling marks. This hammer fired shotgun is equipped with a silver bead front sight. (218563-1) {MODERN} (100/200)
1897. **W. H. DAVENPORT NITRO KING BREAK ACTION SHOTGUN** serial #1481, 12 ga, 32" barrel choked full with a bright very good bore. The barrel is a mix of freckled brown and gray with scattered areas of pinprick pitting and oxidation staining. The frame is mostly gray with light pitting and oxidation staining. The checkered walnut capped pistolgrip buttstock and forend rate good to near very good with handling marks and a few areas of flakes and bubbling in the finish. The barrel is equipped with a gold bead front sight. (218445-24) {C&R} (50/100)
1898. **MASS ARMS CO. BREAK ACTION SHOTGUN** serial #MI671, 12 ga, 30" barrel choked full with a heavily oxidized and pitted bore. The barrel is heavily pitted throughout, most notably at the muzzle and the gray frame is heavily pitted as well. The smooth walnut round knob pistolgrip buttstock and forend rate good although the buttstock has a near full length crack with thinning original finish. (218445-25) {C&R} (20/60)
1899. **BERETTA MODEL 87 BB SEMI-AUTO PISTOL** serial #C10119U, 22 LR, 3.8" barrel with a near excellent bore. The metal surfaces retain about 99% original blue and anodized finishes. The checkered walnut factory grips with Beretta medallions rate excellent. The pistol features three dot sights, ambidextrous thumb safeties and traditional double / single action. The pistol includes a factory hard case that is not labeled or numbered to the gun, a pair of magazines and a bore brush. (218805-7) {MODERN} (400/600)
1900. **TAURUS PT-92AF SEMI-AUTO PISTOL** serial #TSK38457, 9mm, 5" barrel with a near excellent bore. The metal surfaces retain about 95% original blue finish with light holster wear at the front. The pistol features three dot sights, ambidextrous safety / decocker and the checkered rubber grips remain in excellent condition with overall crisp points. Included is a factory hard case and two Taurus marked magazines. (218737-474) {MODERN} [Dr. Louis C. March Jr. Collection] (200/400)
1901. **AMT BACKUP SEMI-AUTO PISTOL** serial #G14297, 380 ACP, 2 1/2" barrel with a bright near excellent bore. The stainless steel surfaces rate very good with scattered light scratches and blemishes. The checkered black synthetic factory grips rate near excellent as the right side grip has a few chips at the front. The slide and frame are marked "Irwindale, Calif". Features include a frame mounted safety, grip safety, sights deep set into the top of the slide and heel release magazine. Included is a factory cardboard box correctly end labeled to the gun, spare magazine and paperwork. (218740-16) {MODERN} (150/250)
1902. **RUGER 22/45 MARK III TARGET MODEL SEMI-AUTO PISTOL** serial #271-26059, 22 LR, 5 1/2" bull barrel with a bright near excellent bore. The metal surfaces retain about 98% original blue with a couple minor scratches on the barrel and a speck or two of oxidation. The black synthetic frame with integrated grips rates excellent. The gun is sighted with a front blade and adjustable rear sights. The pistol includes a factory hard case end labeled and numbered to the gun, a pair of factory magazines, two internal lock keys and a factory manual. (218740-4) {MODERN} (200/300)
1903. **MOSSBERG MODEL 500 BULLPUP SLIDE ACTION SHOTGUN** serial #K174457, 12 ga., 18 1/2" barrel choked improved cylinder with a bright excellent bore. The metal surfaces retain 90-95% original blue with some scattered light fine oxidation, numerous scratches and some minor silvering along the working parts. The black synthetic stock and pistolgrip forend rate excellent. A nice addition for the tactical collector. (108825-91D34119) {MODERN} (250/450)
1904. **SAVAGE MODEL 726 UPLAND SPORTER SEMI-AUTO SHOTGUN** serial #31865, 12 ga., 26" plain Poly choked barrel with a bright excellent bore. The metal surfaces are mostly blue fading to brown patina with scattered oxidation staining, silvering and wear along the working parts. The shotgun has a single raised brass bead sight and the checkered walnut pistolgrip stock and forend rate good to very good having numerous chips, dings, light handling marks and appears to have some spots of added finish. There is a 1 1/2" long with-the-grain crack on the right wrist that is opening slightly and the stock is fitted with a White Line ventilated recoil pad. (108829-2) {MODERN} (150/250)
1905. **ITHACA MODEL 37 SLIDE ACTION SHOTGUN** serial #367291, 12 ga., 26" plain Poly choked barrel with a bright excellent bore. The metal surfaces retain about 75-80% original blue fading to brown with overall scattered spots of oxidation staining, some fine pinprick pitting and wear along the working parts and high edges. The shotgun has a single brass bead sight and the checkered walnut pistolgrip buttstock and grooved forend rate very good with scattered light handling marks and flaking varnish. A salty 37 that likely throws a tight group. (108829-16) {C&R} (150/250)
1906. **STEVENS MODEL 77E SLIDE ACTION SHOTGUN** 12 ga., 30" plain barrel choked full with a bright excellent bore. The metal surfaces retain perhaps 75% original blue that is fading to brown with overall varying patches of oxidation staining, scratches, spots of wear to bare metal and some of the screw heads show minor slot damage. The shotgun has a single brass bead sight and the smooth walnut pistolgrip buttstock and grooved forend rate very good plus with minor handling marks and flaking varnish. (108829-33) {MODERN} (150/200)
1907. **J.C. HIGGINS MODEL 20 SLIDE ACTION SHOTGUN** 12 ga., 28" plain barrel with a bright excellent bore choked full. The metal surfaces retain 85% plus of their original blue finish that has flaked in areas now toned to brown with scattered scratches and fine oxidation staining throughout. The shotgun has a single brass bead sight and the smooth walnut buttstock and grooved forend rate very good plus with scattered light handling marks. (108829-31) {MODERN} (75/150)
1908. **J. STEVENS MODEL 520 SLIDE ACTION SHOTGUN** serial #59330, 12 ga., 30" plain barrel with a fair bore choked full that shows scattered oxidation and patches of pitting its entire length. The metal surfaces are mostly a mix of grey and brown patina with scattered oxidation staining and patches of faded blue in areas along the receiver and protected spots of the barrel. The shotgun has a single steel bead sight and the smooth walnut pistolgrip stock and grooved forend rate good overall as refinished and are shy of the metal. There is a 1 1/4" crack at either side near the toe likely from the replacement buttplate being screwed in too tight. This would make a great wall hanger for the rustic cabin or lodge. (108826-23S21320) {C&R} (75/150)



1909. **GLOCK MODEL 21 GEN 2 SEMI-AUTO PISTOL** serial #ADK633US, 45 ACP, 4 5/8" barrel with an excellent bore. The metal surfaces retain about 99% original Tenifer finish and the polymer frame rates excellent with a few minor handling marks. This gun features a white outline windage adjustable rear sight and dot front sight. The pistol includes a factory "Tupperware" hard case that is correctly end labeled and numbered to the gun, a pair of thirteen round magazines, magazine loader, cleaning rod, manual and paperwork. This gun appears to have seen only light use. (88740-13) {MODERN} (350/550)
1910. **RUGER SPEED-SIX REVOLVER** serial #158-20150, 9mm, 2 3/4" barrel with an excellent bore. The stainless steel surfaces rate very good to excellent with light edge wear and scattered fine scratches and scuffs. The checkered walnut factory grips with all silver Ruger Phoenix medallions rate excellent. The revolver features a serrated blue finished ramp front sight, fixed rear sight and utilizes half or full moon clips for extraction and ejection. The gun includes a pair of half-moon clips, take down pin under the grips and a manual. A great gun for self-defense with rapid reload capabilities and inexpensive practice ammunition. (88736-4) {MODERN} (300/500)
1911. **RUGER SECURITY-SIX REVOLVER** serial #152-47387, 357 Magnum, 6" barrel with an excellent bore. The metal surfaces of this 1976-made gun retain about 97% original blue with scattered light edge wear, scratches and turn ring on the cylinder. The frame is starting to tone to plum. The smooth aftermarket finger rest hardwood grips rate excellent but the grip to frame fit has slight play. The grips are marked "Made in the Philippines" with stock #49567 and model #RSS3 but no maker name. The gun features a serrated ramp front sight, fully adjustable rear sight but no take down pin is present under the grips. A great gun for the range or field. (88740-3) {MODERN} (300/500)
1912. **F.I.E. OVER UNDER DERINGER** serial #029735, 38 Special, 3" over under barrel cluster with excellent bores. The barrels retain about 99% original chrome plate but the original black finish on the frame has worn to a mottled mix of gray and pewter with darker black color still visible in the protected areas. The checkered white synthetic grips rate near excellent with a few minor handling marks and light soiling. The selector on the hammer is in need of mechanical attention as it does not align with either firing pin. (88736-9) {MODERN} (20/40)
1913. **COLT POLICE POSITIVE REVOLVER** serial #161746, 38 S&W, 4" barrel with an excellent bore. The metal surfaces of this 1924-made gun retain about 80% original blue finish with the grip frame toning to plum, thinning finish on the cylinder and high edges with sparse oxidation or light pin prick pitting and handling marks. The hammer and trigger retain strong Nitre blue with light operational and handling wear. The grips are unmarked replacement mother-of-pearl with white synthetic spacers that rate excellent. Timing and lock up are excellent. This gun should make a fine shooter. (88737-457) {MODERN} [Dr. Louis C. March Jr. Collection] (200/400)
1914. **RUGER OLD MODEL SUPER SINGLE-SIX CONVERTIBLE REVOLVER** serial #515090, 22 LR / 22 Magnum, 6 1/2" barrel with a very good to excellent bore exhibiting a small half-moon shaped oxidation blemish about mid-bore. The metal surfaces of this 1965-made gun retain about 97% original blue and anodized finishes on the gun and spare cylinder with high edge wear, scratches and a light turn ring (both cylinders). The smooth walnut factory grips with black Ruger Phoenix rate very good with scattered light handling wear, dents and dings. The revolver features a Patridge front sight and fully adjustable rear sight. This classic six-gun includes a spare 22 W.M.R.F. cylinder and a Bucheimer thumb break hip holster with light handling marks. This gun has not had the transfer bar safety update performed. (88772-3) {C&R} (250/350)
1915. **SMITH & WESSON MODEL 36-1 CHIEFS SPECIAL REVOLVER** serial #BAB2976, 38 Special, 3" heavy barrel with an excellent bore. The metal surfaces retain about 97% original blue with limited high edge wear, turn ring on the cylinder and scattered light scratches. The smooth combat trigger and standard hammer retain strong case-hardened colors with light operational wear and the trigger is starting to thin. The smooth walnut factory finger groove combat grips with silver S&W medallions rate very good with scattered dents on the backstrap section. The front sight has a later added professionally installed serrated yellow insert. The revolver is partially disassembled but all parts are present and it will need the services of a professional. (88825-9D33176) {MODERN} (200/400)
1916. **RUGER NEW MODEL BLACKHAWK REVOLVER** serial #47-72932, 45 Colt, 4 5/8" barrel with an excellent bore. The metal surfaces retain about 98% original blue and anodized finishes with light high edge wear, turn ring on the cylinder and scattered light scratches. The smooth walnut factory grips with silver Ruger Phoenix medallions rate excellent. The revolver features a serrated ramp front sight and black blade adjustable rear sight. The revolver is partially disassembled but all parts are present and it will need the services of a professional. (88544-14D29530) {MODERN} (200/400)
1917. **ITALIAN HAWKEN PERCUSSION MUZZLELOADING RIFLE KIT** serial #58445, .54 cal., 29" octagon barrel with a very good bright bore showing some fine oxidation staining. This unassembled kit still in its original factory box needs to be properly fitted and finished. The barrel and rear tang are in-the-white with light tool marks and remnants of dried protective grease. The stock is roughly shaped and in-letted and along with the ramrod needs to be sanded and stained. The trigger assembly and ramrod rib are blued and the action color case-hardened, the patchbox, buttplate and remaining brass furniture are roughly finished and are in need of polishing. Included is a taped plastic box of sights and assorted hardware, presence of all parts is unknown, an opened but full box of oxidized Thompson Center 400 gr. maxi-balls, instruction sheets and a moderately worn, separated cardboard box with broken stained Styrofoam interior, missing pieces and endflaps. (57932-14) {ANTIQUÉ} (25/75)
1918. **JUKAR PERCUSSION PISTOL** serial #005355, .45 Caliber, 6" octagon barrel with an unfired bore. This is an as-new-in-box percussion pistol with a blued barrel, case colored lock, hardwood grip, and brass triggerguard and escutcheon plate. The original blued steel ramrod is included and the lock appears to function correctly. A box and manual for a similar CVA Colonial pistol are also included. (48819-1) {ANTIQUÉ} (75/150)
1919. **TURKISH MODEL 1903/38 MAUSER BOLT ACTION RIFLE** serial #48612, 8mm Mauser, 29" barrel with dark bore that has strong rifling throughout. The metal surfaces are an overall mottled brown and gray with light tool marks and areas of light oxidation and gray blending through. The military hardwood stocks rate very good and have the usual assortment of dings and other handling marks associated with service use. The rifle appears to be complete, the bolt however is not matching and has been disassembled. An about very good example overall. (48825-131D34039) {C&R} (100/200)
1920. **GERMAN K98K BOLT ACTION RIFLE BY GUSTLOFF WERKE** serial #7825h, 8mm Mauser, 24" barrel with a poor oxidized bore. The metal surfaces of this bcd 43 coded rifle retain 90% of a dull reapplied blue finish with the bands being cleaned to a silver pewter, some blued over pitting on buttplate, oxidation on bands and scattered flaking to brown. The laminated stock rates very good as lightly refinished with an added oil finish, a partially faded Yugoslavian "TRZ" stamp, a couple cracks, a few dings and handling marks. The rear sight is matching but the other parts are mismatched and there is no cleaning rod present. A good K98k for the upstart military collector. (208050-826) {C&R} (300/500)
1921. **GERMAN K98K BOLT ACTION RIFLE BY GUSTLOFF WERKE** serial #2171, 8mm Mauser, 24" barrel with a good plus bore that shows frosting and light pitting throughout but strong rifling. The metal surfaces of this bcd 43-coded rifle retain 90% reapplied blue with scattered flaking to brown, some dings on buttplate and a spot of oxidation on floorplate. The stock appears to be from a different model Mauser rifle, likely Polish, and it rates very good with an added varnish, a yellow paint logo that appears to be Radom, a 4" in-the-grain crack on the right side of butt, a chip behind upper tang, scattered dings and handling marks. The barrel and stock have been renumbered to match and the other parts are mismatched. There is no cleaning rod present and this rifle appears to have seen some refurbishment possibly arsenal work by a foreign nation. An interesting K98k overall. (208050-534) {MODERN} (300/500)

1922. **CZ-27 SEMI AUTO PISTOL** serial #387615, 32 ACP, 3 3/4" barrel with a very good plus bore that shows minor frosting. The metal surfaces of this "fnh" marked pistol show an original blue finish that is turning gray with some minor oxidation staining on trigger. The unmarked brown bakelite grips rate about very good with a chip at the leading edge of each panel, a couple small cracks, some dings and handling marks. The slide is numbered matching to the frame and there is a faint "(Eagle)/WaA76" Waffenamt on the right side of the frame. A solid CZ-27 that should be a good shooter. (208050-635) {C&R} (200/400)
1923. **HAWES 21S SINGLE ACTION REVOLVER** serial #557338, 22 LR, 5 1/2" barrel with an excellent bore. The metal surfaces of this West German made revolver retain 90% original blue with some silvering on barrel, a turn-ring on cylinder and scattered fading. The smooth hardwood grips display a loose fit and rate very good as-refinished with an added varnish and a few light chips. (208735-10) {MODERN} (150/300)
1924. **COLT MODEL 1908 VEST POCKET SEMI AUTO PISTOL** serial #328178, 25 ACP, 2" barrel with a good plus bore that shows a few spots of oxidation. The metal surfaces retain 60-70% of an older reapplied blue finish with spots of blued over pitting, overall flaking to brown and a few minor dings. The hard rubber Colt grips rate fair with a large chunk missing on the left panel, a couple light chips and scattered handling marks. A good 1908 vest pocket that may prove to be a fine shooter or restoration candidate. (208735-11) {C&R} (200/400)
1925. **UNMARKED PERCUSSION SPORTING RIFLE** serial #006351, 50 Cal, 33" barrel with a very good bore that shows scattered oxidation. The metal surfaces retain 97% original blue with some oxidation near breech, freckling near muzzle and some dings around front sight slot. The lockplate and hammer retain much of their original case colors with some oxidation and fading on the hammer. The walnut stock rates excellent with a few light scratches and some handling marks. The rifle is equipped with double set triggers. A fine percussion rifle for the traditional muzzleloading enthusiast. (208740-32) {ANTIQUÉ} (100/200)
1926. **AUSTRO-HUNGARIAN M95 BOLT ACTION CARBINE (SPORTERIZED)** serial #6755, 8x50 Mannlicher, 19" barrel with a very good bore that shows scattered oxidation. The metal surfaces of this Budapest made carbine retain 50% arsenal blue with the fading to gray, some pitting on the bolt, scattered oxidation staining and freckling. The cutdown stock rates very good with some initials on the right side of butt, a small crack behind left grasping groove, a few chips, scattered dings and handling marks. The stock is mismatched, the barrel band and military sights are intact. (208749-4) {MODERN} (50/100)
1927. **EIG POCKET MODEL DOUBLE ACTION REVOLVER** serial #65303, 22 Short, 2 1/2" barrel with an excellent bore. The metal surfaces retain 95% original finish with a couple oxidation spots on barrel and some light fading. The checkered white plastic grips rate very good showing some light staining and handling marks. (208735-12) {MODERN} (25/75)
1928. **SMITH & WESSON MODEL NO. 1 THIRD ISSUE REVOLVER** serial #129369, 22 RF, 3 3/16" barrel with a fair-good bore showing moderate oxidation and good rifling throughout. The metal surfaces of this revolver retain about 80% original nickel finish with some moderate flaking to gray patina on the left side frame and along the cylinder, some further smaller flakes, bubbling and light staining scattered throughout. The barrel marking is crisp and clear and most of the screw heads show some light slot damage. The trigger and hammer are mostly a smooth gray patina with some very faint remnants of case-hardened colors on the hammer. The smooth rosewood grips remain in very good plus condition retaining a healthy amount of old varnish with scattered light flaking, small dings and handling marks. Barrel-to-frame fit is excellent, the mechanism functions well with solid timing and lockup, the barrel and cylinder are matching the frame by assembly number. (138812-12) {ANTIQUÉ} (200/300)
1929. **SMITH & WESSON 32 DOUBLE ACTION THIRD MODEL REVOLVER** serial #99737, 32 S&W, 2 3/8" professionally shortened barrel with an about good bore showing oxidation and strong rifling throughout. The metal surfaces of this revolver retain about 90% period nickel finish showing some small areas flaked to gray patina, pinprick pitting, minor bubbling and light staining. The barrel latch and trigger guard are mostly a dark blue-gray patina retaining a few flakes of bright blue while the trigger and hammer retain some faint case-hardened colors mostly toned to light gray patina with some minor staining. The non-factory smooth mother-of-pearl grips remain in very good plus condition with a shallow smooth depression at the base of the left panel, a few tiny hairline cracks, chips and areas of discoloration. Interestingly, the full barrel address and patent dates are still visible and extend rather far back over the breech so this short barrel could be a factory special order or modification. The front sight however is not factory and is now a larger replacement blade. All of the serialized parts are matching, barrel-to-frame fit is solid and the mechanism functions very well with excellent timing and lockup. (138812-13) {ANTIQUÉ} (175/275)
1930. **ENGRAVED HOPKINS & ALLEN XL BULLDOG DOUBLE ACTION REVOLVER** serial #7571, 38 S&W, 6" octagon barrel with a good bore showing light oxidation, a couple moderate pits and strong rifling throughout. The metal surfaces of this revolver retain about 80% original nickel finish with the gripstraps worn to dark brown patina, a spot worn to gray patina on the right side frame, a few smaller flaked areas, light pinprick pitting and minor staining. The metal surfaces are nicely embellished with typical H&A punch-dot engraving in the form of geometric and floral designs. Three of the punch-dots on the left side barrel still retain their red enamel accents and the left side frame features a very endearing bird in flight. This example also features the maker's patented folding hammer spur as well as a period added lanyard ring. The unmarked smooth mother-of-pearl grips remain in very good condition with a 3/8" chip at the top of the right panel, minor discoloration, small dings and handling marks. The barrel and cylinder are matching the frame. The mechanism will require some mechanical attention as the hammer no longer holds at half cock but is otherwise functional with generally good timing and lockup a little loose. Overall still a very attractive example with nice factory embellishments. (137421-41) {ANTIQUÉ} (300/500)
1931. **PIETTA MODEL 1851 CONFEDERATE NAVY PERCUSSION REVOLVER** serial #350088, .44 cal, 7 1/2" octagon barrel with a bright near excellent bore showing a hint of frosting. The metal surfaces of the barrel and cylinder retain about 98-99% original blue showing a few small scratches and light handling marks. The hammer and loading lever retain nearly all of their case-hardened colors with some areas toning to smooth gray patina. The brass frame and gripstraps remain in near excellent condition toning to a goldenrod with some spots of light staining and handling marks. The smooth walnut grip also remains in near excellent condition showing just a few small dings at the edges. The mechanism functions well with excellent timing and lockup and the revolver appears unfired. (138735-3) {ANTIQUÉ} (100/200)
1932. **ITALIAN BABY DRAGOON PERCUSSION REVOLVER** serial #4309, .31 cal, 4" octagon barrel with a very good plus bore showing just a few tiny spots of light oxidation. The metal surfaces of the barrel, cylinder and loading lever retain about 96% original blue with some scattered small dings and scratches along the barrel and near the wedge, light handling marks and some screw heads showing light slot damage. The trigger and hammer retain some washed out case-hardened colors with light staining. The brass frame and gripstraps show some light scattered staining and toning to ocher patina. The smooth walnut grip remains in very good condition showing a few light stains and a small ding on the right side. The butt is marked "RFIE" and the wedge is rather poorly fitted and causes the action to hang up if it is inserted too far. The mechanism otherwise functions well with good timing and lockup a little loose. Also included is the original factory box end-labeled and numbered to the gun showing some moderate scuffs and small tears. (138735-6) {ANTIQUÉ} (100/200)

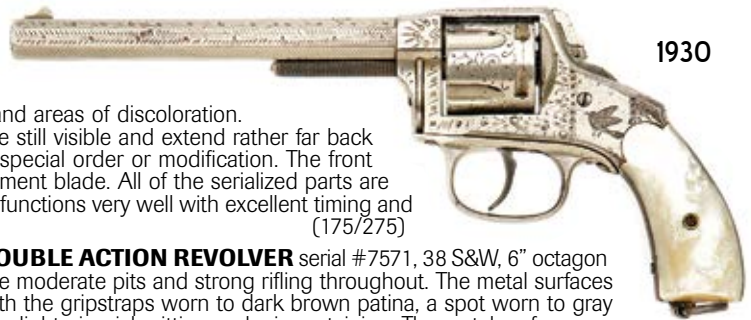

1930

1933. **PIETTA 1860 ARMY PERCUSSION REVOLVER** serial #35304, .44 cal, 8" barrel with a very good plus bore showing some very sparse light oxidation in the grooves. The metal surfaces of the barrel, cylinder and backstrap retain about 98% original blue showing a few small spots of light oxidation staining, small scratches, handling marks and some oxidation staining near the front brass sight. The frame, loading lever, hammer and trigger retain strong case-hardened colors with some thinning to smooth gray patina and light scattered freckling. The brass triggerguard shows some light scattered staining and minor toning to ocher patina. The smooth walnut grip rates near excellent showing just a few small dings at the edges. This revolver has seen very little use and the mechanism is solid with excellent timing and lockup. (138735-5) {ANTIQUÉ} (100/200)
1934. **DEUTSCHE WERKE ORTGIES VEST POCKET SEMI-AUTO PISTOL** serial #72781, 25 ACP, 2 3/4" barrel with a good bore showing oxidation and strong rifling throughout. The metal surfaces of this pistol retain about 88% original matte blue with some moderate high edge wear, spots toning to gray patina along the slide, some small dings at the heel, light freckling and a few tiny pinprick pits. The extractor is mostly a smooth light gray patina while the safety button retains some nice fire blue. The slide, frame and barrel are marked with "(Crown) / N" proofs and the frame is stamped "GERMANY". The smooth walnut grips with gold lion medallions remain in very good condition as lightly cleaned long ago with some light handling marks and small dings. Both panels are also a little loosely fitted. One original nickel-plated magazine in excellent condition is included and the pistol seems to function well mechanically. (138050-507) {C&R} (150/250)
1935. **COLT NEW ARMY DOUBLE ACTION REVOLVER** serial #135865, 41 Colt, 3" barrel with a very good bore showing a few spots of pinprick pitting, light frosting and strong rifling throughout. The metal surfaces of this 1900-made revolver retain about 70-75% original blue with the gripstraps worn to gray-brown patina, moderate high edge wear, spots toning to gray, light scratches, light oxidation staining and some fine pinprick pitting. The ejector rod head shows some moderate tool marks, the sides of the hammer are mostly bright with some light freckling and the trigger and back of the hammer retain some very strong fire blue. The black checkered hard rubber Rampant Colt grips are scratch-numbered to the gun by assembly number and remain in very good plus condition showing some light staining throughout, minor smoothing and handling marks. The crane and latch are matching the frame by assembly number and the cylinder is numbered "664". The mechanism functions well with solid timing and lockup showing just a little bit of play. A rather well-used but solid example with a scarcer barrel length. (136520-2110) {C&R} [Richard "Stretch" Kennedy Collection] (300/500)
1936. **STEVENS FAVORITE FALLING BLOCK RIFLE** serial #Z108, 25 Stevens, 24" octagon barrel with a good plus bore showing minor pitting along its length. The barrel has toned to a warm brown patina with silvering along the edges and several deep scratches along its length. The frame and lever are a mix of mottled smoky case-hardened patina with no colors remaining; the takedown lever is equipped with a lanyard loop. The smooth walnut straight grip buttstock remains near very good with minor handling marks and wears a Stevens Favorite embossed buttplate. The smooth walnut forend rates near very good with a 1" chip missing from the front. The barrel is fitted with a Rocky Mountain blade front sight and v-notch sporting rear. (218803-17) {C&R} (200/400)
1937. **ALFA BOXLOCK DOUBLE SHOTGUN** serial #70889, 12 ga., 28" barrels choked modified and full with bright excellent bores. The barrels, lever and triggerguard retain about 90% original blue with scattered light scratches and freckling near overall. The triggers show faded gold color that is toning to a tarnished brass color and the lightly embellished frame shows vibrant case-hardened colors. The checkered walnut pistolgrip stock and forend rate good overall with rounded points on the checkering, numerous light scratches and dings with a deep 1 3/4" gouge at the right side wrist. The brass shield style monogram plate is engraved with a "Zoro" pattern series of Z's and Redhead Ventilated recoil pad has been added. The shotgun features a crossbolt safety, extractors, sling swivels, and non-automatic safety and is sighted with a single brass bead. (108829-27) {MODERN} (200/400)
1938. **WINCHESTER MODEL 67 BOLT ACTION RIFLE** .22 LR, 27" barrel with a bright near excellent bore. The metal surfaces have toned mostly to a brown patina with scattered spots of oxidation. The bolt handle remains bright with scattered light fine oxidation staining. The stock rates very good with overall light dings, scratches and has scattered specks of white paint near overall. (108829-12) {C&R} (50/100)
1939. **J. STEVENS ARMS CO., NO. 14 1/2 LITTLE SCOUT SINGLE SHOT RIFLE** .22 LR, 20" barrel with a bright near excellent bore. The metal surfaces have been cleaned mostly bright and now show faint traces of blue and brown with overall oxidation, staining and spots of light pitting. The rifle has standard sights and the smooth straight grip hardwood stock and splinter style forend rate about very good with spots of added finish and numerous handling marks. (108819-3) {C&R} (50/100)
1940. **WINCHESTER MODEL 1902 BOLT ACTION RIFLE** .22 LR, 18" barrel with an about good frosted bore. The metal surfaces are a mix of pewter and brown patinas with overall oxidation staining and spots of light pitting. The rifle has standard sights and the smooth straight grip hardwood stock rates fair with overall light handling marks, is missing a 3"x3/4" sliver from the right side with a 4" crack that runs below it and shows an amateurish repair that runs from the barrel bolt to the tip of the forend. (108829-3) {C&R} (25/50)

## Edged Weapons

1941. **REPRODUCTION HITLER YOUTH KNIFE** This knife measures 10 1/2" overall with a 6 1/8" blade. The blade remains bright and the obverse side is etched with facsimile "Blut und Ehre" motto and RZM logo above "M7/38" Paul Seilhelmer code on the ricasso while the reverse side is stamped "STAINLESS / CHINA" on the ricasso. The aluminum hilt retains all its bright nickel and the checkered black plastic grips rate excellent with intact swastika emblem on the obverse panel. Included is a steel scabbard with leather hanger retaining nearly all of its black enamel with only light storage marks from the years. (58445-29B)
1942. **REPRODUCTION HITLER YOUTH KNIFE** This knife measures 9 5/8" overall with a 5 1/2" blade. The blade has toned to pale gray with scattered fine staining and moderate grind marks from being improperly sharpened which partially obliterate the lightly etched "Blut und Ehre" motto on the obverse side of the blade. The reverse side of the blade is marked "E.F.HORSTER / SOLINGEN" slightly right of center and Solingen having a slightly different font while the ricasso is marked with Robert Klass's RZM "M7/37" code. The iron hilt retains about 85% flaking original nickel with the exposed surfaces showing light surface oxidation. The checkered black plastic grips rate very good showing light wear and the pinned HJ diamond swastika inlay has become slightly loose and there is a small chip missing in the lower red triangle. The steel scabbard retains about 75% flaking black enamel with scattered light oxidation with the leather belt loop showing light scuffing and staining but remaining fully intact. (58570-21)
1943. **REPRODUCTION GERMAN 2ND PATTERN REICHLUFTSCUTZBUND DAGGER** The double edge blade on this subordinate's dagger measures 7 1/8" with a 11 3/4" overall length from the tip of the blade to the end of the central rib pommel. The center line equipped blade remains overall bright with a small spot of staining and tiny scratches on the obverse side and "XL 1207 / Stainless Steel / Handcrafted in China" at the rear reverse side of the blade. The rudimentary party eagle with swastika crossguard and pommel remain bright with numerous tiny casting marks and the black plastic grip with crude sunburst swastika inlay rates excellent. The black plastic scabbard with aluminum tip rates excellent as well. (58445-29C)

1944. **REPRODUCTION GERMAN OFFICERS DRESS DAGGER** The straight double edged blade measures 10 1/8" with an overall length of 14 5/8" from the tip to the end of the pommel. The blade remains overall bright with scattered fine staining and oxidation with crisp beveled edges and no proof marks. The non-ferrous metal crossguard, ferrule and pommel have toned to pewter with traces of nickel plate still visible. The white celluloid grip rates about very good with tiny nicks and stains, the pommel does not seat properly on the rear of the grip. The steel scabbard has pebbled panels with oak leaf bands and has toned to pewter as well with patches of original nickel along the sides. (58570-20)
1945. **GERMAN POLICE DRESS BAYONET BY COPPEL** This bayonet measures 17 1/2" overall with a 13 1/8" unstopped fuller blade. The blade retains about 85% original chrome finish with scattered patches of flaking, oxidation and tiny nicks in the main edge and scratches from being sharpened. The rear obverse side of the blade has the large "AC / S" double scale Coppel proofmark while the rear reverse side of the blade has smaller scale with the oval "ALEXANDER COPPEL / SOLINGEN" maker mark. The brass hilt features a bird head pommel with scale feathers and an oak leaf decorated guard. The hilt is not equipped with a mortise slot or press stud and the reverse side of the guard is marked "S.A.r. II.1058" and still retains about 20% flaking original nickel with the exposed surfaces having a pleasing tarnished patina. The stag handles rate very good plus with light ingrained dirt and are fastened by two aluminum pins, the Nazi party eagle emblem is present on the obverse scale. Included is a black leather scabbard with a nickel plated brass collar and tip chape, the collar is numbered to the bayonet. the leather shows light scuffs, staining and a crease and bulge in front of the collar. (57126-11)
1946. **LOT OF PORTAPEES** Three total: (1) green and silver and (1) brown and silver ribbon tassel portapees with silver acorn shaped knots measuring 16 1/8" fully intact with light staining; (1) 12 1/2" silver colored portepeee with simple cord tassel and small acorn shaped knot, the cord showing modest fraying and staining. (57126-6)
1947. **SHEFFIELD NON-XXL BOWIE KNIFE BY ALLEN** This compact bowie measures 7 1/2" overall with a 4" full tang clip point blade. The blade has toned to a smoky gray patina with scattered fine oxidation and light brush marks from an old cleaning. The obverse side of the blade is marked "NON-XXL" along the top edge and a lightly fading "NON-XXL / JOESPH / ALLEN & SONS / SHEFFIELD / ENGLAND" on the ricasso. The oval nickel silver guard has a tarnished patina and the stag grips have darkened nicely with age and are fastened by three small oxidized pins. Included is an unmarked open throat brown leather sheath with belt loop. The seams remain tight, the tip however has split from age. (58510-33)
1948. **REPRODUCTION GERMAN S.S. 1936 PATTERN DAGGER** The straight double edged blade measures 8 1/2" with an overall length of 13 5/8" from the tip to the top of the capstan nut. The blade remains bright with photo etched "Meine Ehre heist Treue" logo on the obverse side and RZM "M7/14 / CHINA" on the reverse side. The crossguard and pommel retain all their bright chrome finish with some minor light storage scratches. The black plastic grip rates very good with a crude party eagle inlay, the SS emblem is no longer present. The black plastic scabbard with chromed mounts and death head swastika hanger rates excellent. (58445-29D)
1949. **SHEFFIELD I\*XL BOWIE BY WOSTENHOLM** This bowie measures 9 5/8" overall with a 5 3/4" spear point blade. The blade has been lightly ground, leaving a wavy center line along the obverse side and has toned to pale gray with scattered fine staining and scratches. The obverse side of the blade is marked "WOSTENHOLM & SON / WASHINGTON WORKS / SHEFFIELD" along the center top edge and "I\*XL" on the ricasso. The oval nickel silver guard has a lightly mellowed patina with sparse tiny impact marks and is loose fitting against the blade. The tapered one piece nickel silver hilt has a square pommel and bolster, the finish closely matching that of the guard. The stag grips rate good to very good with a thin horizontal crack through the center of the obverse panel. The panels are fastened by four tiny nickel silver pins and the obverse panel has an oval nickel silver shield. There is no sheath present. (58673-2A)
1950. **PUMA MODEL 6393 SKINNER FIXED BLADE KNIFE** This German made knife measures 9 3/8" overall with a 5 1/8" full tang stainless steel blade equipped with thumb serrations and a partially serrated main edge. The blade remains overall bright with a few spots of freckling and sparse light storage scratches. The aluminum guard retains most of its bright finish with some sparse tiny stains and marks and has a third quarter 1976 (76673) date code. The stag grips rate excellent are fastened by three large brass rivets and are equipped with a brass lined thong hole. The factory leather sheath rates fair with a separated seam, light scuffs and missing handle thong. (58673-2B)
1951. **VINTAGE PUMA WHITE HUNTER FIXED BLADE KNIFE** This is an early pre 1964 date code D.B.G.M. Puma measuring 10 5/8" overall with a 6" full tang contoured stainless steel blade equipped with a beveled top edge, thumb serrations and partially serrated main edge. The blade remains mainly bright with some fine scratches from a light sharpening and the edges of the tang has scattered fine oxidation staining. The aluminum guard remains bright with sparse tiny marks from the years and the stag grips rate excellent having darkened nicely with age, are fastened by three small brass rivets and are equipped with a brass lined thong hole. The period factory leather sheath rates very good with light stains and scuffs, a tiny slice in the top of the belt, the seams tight and intact and the handle strap and thong present. (58673-2C)
1952. **GERMAN MODEL 1884/98 BAYONET BY COPPEL** This is a third pattern bayonet with scabbard. The bayonet measures 15" overall with a 9 3/4" blade numbered "6122 / c" on the obverse ricasso and marked "Coppel G.m.b H" on the reverse ricasso. The blade retains about 60% fading original blue with scattered light oxidation and fine pinprick pitting, the majority of loss towards the front of the blade which shows some light grinding towards the tip and a couple tiny nicks along the main edge. The hilt has toned to smoky gray with light edge wear on the guard, the flash guard is a slightly darker brown with tiny light impact marks. The brown composition grips rate about very good with only light handling marks. The "Durkopp" marked steel scabbard retains about 60% original blue fading to gray with scattered like oxidation, a modest dent in the center of the body and a couple tiny dents along the edges. (58617-1C)
1953. **GERMAN MODEL 1884/98 BAYONET BY HORSTER** This is a late war third pattern bayonet with scabbard. The bayonet measures 15 1/4" overall with a 10" blade numbered "623 / e" on the obverse ricasso and is marked "44 asw" on the reverse ricasso. The blade shows scattered light brush marks from being cleaned and retains about 95-98% arsenal applied blue with light edge and scabbard wear. The hilt is toning to a blue-brown patina with scattered pinprick pitting on the flash guard. The brown composition grips rate good to very good with light handling marks and an area of chipping in front of the rear reverse screw hole. The steel scabbard is "44 asw" marked, however it is numbered to another bayonet and has faded to brownish gray patina with scattered fine pitting, oxidation and patches of blue. (58617-1G)
1954. **GERMAN MODEL 1884/98 BAYONET BY MUNDLOS** This is a third pattern bayonet with scabbard. The bayonet measures 15 1/8" overall with a 9 7/8" blade numbered "9843 / t" on the obverse ricasso and marked "MUNDLOS" on the reverse ricasso. The blade retains 98% arsenal applied blue over patches of cleaned pitting and oxidation, a couple spots turning brown in the process. The hilt shows similar added blue with light silvering along the edges and numerous tiny impact marks on the flash guard. The brown composition grips rate very good showing minimal wear. The steel scabbard is "MUNDLOS" marked but is numbered to another bayonet and retains about 65% original blue toning to brown and gray with scattered light oxidation and handling marks. (58617-1A)
1955. **GERMAN MODEL 1884/98 BAYONET BY COPPEL** This is a third pattern bayonet with scabbard. The bayonet measures 15 1/8" overall with a 9 7/8" blade numbered "2292 / p" on the obverse ricasso and marked "Coppel G.m.b.H." on the reverse ricasso. The blade retains about 80% original blue toning to gray with the majority of loss due to scabbard wear at the tip and the edges of the fuller. The hilt retains about 85% original blue toning to brown with scattered fine oxidation, the loss primarily along the guards, edges and pommel stud. The Berg marked steel scabbard is 1938 dated as well and retains about 80% original blue toning to brown with some tiny light dents, impact marks and fine staining. (58617-1D)

1956. **GERMAN MODEL 1884/98 BAYONET BY COPPEL** This is an early third pattern bayonet with scabbard. The bayonet measures 15 1/8" overall with a 9 7/8" blade numbered "8479 / f" on the obverse ricasso and is marked with Coppel "S/173G" code on the reverse ricasso. The blade retains 95-98% arsenal applied blue with some sparse pitting, tiny scratches and fading along the tip and edges. The hilt retains similar blue with some scattered spots of oxidation and numerous impacts marks and light pitting on the flash guard. The brown composition grips rate very good plus with light handling marks. The steel scabbard has a Durkopp "S" code, is dated 1938 and retains about 40% original blue toning to brown with scattered light oxidation and light dents along the sides and a larger indentation on the front of the body towards the tip. (58617-1F)
1957. **GERMAN MODEL 1884/98 BAYONET BY CORTS** This is an early third pattern Joseph Cortis bayonet and scabbard. The bayonet measures 15 1/8" overall with a 9 7/8" blade numbered "6225 / c" on the obverse ricasso and is marked "JOS. CORTS Sn" on the reverse ricasso and "37" on the rear of the spine. The blade retains about 80% original blue with scattered light scratches and a tiny nick in the main edge, the majority of loss due to scabbard wear along the tip and edges. The hilt has toned to gray and brown with traces of original blue, scattered fine oxidation and numerous tiny impact marks on the flash guard. The hardwood grips rate about very good with light chips and dents. The steel scabbard is "CORTS" marked as well but is dated 1938 and retains about 80% original blue toning to gray with scattered light oxidation and some light handling marks. (58617-1B)
1958. **GERMAN MODEL 1884/98 BAYONET BY PACK** This is an early third pattern bayonet with scabbard. The bayonet measures 15 1/8" overall with a 10" blade numbered "7315 / b" on the obverse ricasso and is marked "41 cul" on the reverse ricasso. The blade retains about 95% arsenal applied blue with the majority of loss due to contact wear along the tip and edges. The hilt retains about 85% added blue toning to brown with light edge wear along the guard andommel stud along with some scattered light oxidation and impact marks. The steel scabbard is W.K.C. marked, dated 1940 and retains about 30% original blue toning to brown and gray with scattered fine oxidation staining. (58617-1E)
1959. **SOUTHEAST ASIAN DECORATIVE DAGGER** This Balinese or Malay style dagger measures approximately 17 3/4" overall with a 12 1/2" Kris style blade. The blade has numerous horizontal brush and grind marks from being forged and sharpened and has a pale gray-brown finish with light oxidation staining and a couple small pits. The hilt consists of an a thin sheet copper guard with curved coiled quillons and a pistolgrip shaped handle with a raised medial collar fully engraved with foliate scroll and decorative bands. The hilt retains much original silver and gold wash, the handle showing numerous light dents, the seams remaining tight and intact. The matching sheet copper and brass covered wood scabbard shows identical engraving retaining much original silver wash with the exposed brass and copper surfaces remaining bright. The seams remain tight with a couple shallow dents towards the tip. (57536-86)
1960. **INDIAN/TURKISH TRADE KNIFE** This attractive knife measures 12 5/8" overall with a 8" single edge steel clip point style blade. The unmarked blade remains overall bright with some sparse staining and scattered light scratches from being sharpened. The hilt consists of an oval brass guard with dual ball tipped quillons and a square shaped ring for scabbard attachment, a wide brass collar and a bag shaped wood handle. The brass guard and collar have a nicely tarnished patina and the wood handle is nicely carved with decorative floral panels surrounded by a simple arched line border along the spine and vertical straight lines at the collar, the carving remains crisp and light ingrained dirt has collected on the stippled background over the years. The wood scabbard is decorated with lovely matching motifs and is equipped with a brass spring clip that locks into the guard and a loose collar. The carving remains crisp and the brass has a pleasing patina, the tip chape is no longer present. (57536-91)
1961. **UNMARKED D-GUARD SHORT SWORD** This interesting sword appears to be a cross between a bowie knife and a piha kaetta measuring 25 7/8" overall with a slender 20 1/4" unmarked iron blade. The blade has toned to a brown patina with patches of gray and scattered spots of pitting, light scratches and is broken at the tip. The hilt is comprised of an iron D-shaped guard with a slightly bent triangular shaped quillon, cone shaped collar and roundommel along with a rudimentary carved bone handle. The metal surfaces of the hilt have a brown patina closely matching that of the blade with slightly more pitting, impact marks and spots of oxidation on the guard. The guard shows a couple shallow dents and a thin crack at the butt leading to the large iron retention pin. The grooved bone handle has a worn blackish-brown finish with a few light chips along the edges. There is no scabbard present. (57536-74)
1962. **NORTH AFRICAN NIMCHA** This is a simple, yet rather neat looking knife measuring approximately 17 3/8" overall with a 11 3/4" moderately curved steel blade. The blade has toned to a bright silver patina with scattered light staining, numerous vertical and angular grind marks and simple wavy and serrated decorative lines in the center of both sides of the blade. The hilt consists of a distinctively almost horse head shaped wooden handle decorated with inlaid brass and silver wire and a thin sheet brass guard with alternating rolled tipped quillons and a wide collar. The wood shows chipped edges and other minor handling marks, the brass has a lightly tarnished patina with light impact marks from being shaped. The split wood scabbard has been carved on one side with decorative geometric shapes and is secured by four thin brass bands, the two center bands are no longer present. (57536-90)
1963. **NEPALESE GURKA OFFICERS KUKRI** This dress kukri measures 12 3/8" overall with a 8 7/8" heavily curved, non-fuller dual notch blade. The plain unmarked blade retains about 95% flaking chromed finish with the exposed steel surfaces having a dark brown oxidized finish. The horn handle has a six groove center accented with two brass bands, is decorated on either side with bright nickel and brass pins and is centered between a brass bolster and a raised mask shapedommel. Included is a black leather covered wood scabbard equipped with a diamond shaped brass tip chape and dual accessory pockets containing a Karda & Chakmak. The leather shows some light scuffs and dirt staining with the seam separating at the throat and the blades of the accessory knives have an even balance of flaking chrome and moderate oxidation. (57943-4)
1964. **GERMAN MODEL 84/98 EXPORT BAYONET BY SIMSON** This is a German Export bayonet with scabbard equipped with a muzzle ring but no flash guard. The bayonet measures 12 3/8" overall with a 8 7/8" blade marked "SIMSON & CO. / SUHL" on the reverse ricasso. The blade retains 95-97% original blue, loss to light scabbard wear along the edges. The hilt retains about 75% original blue evenly toning to brown with scattered fine oxidation and light edge wear, the reverse side of theommel is numbered "D 3735". The hardwood grips rate very good plus showing minimal wear. The included steel scabbard is unnumbered and retains about 90% thinning original blue toning to gray with scattered fine oxidation staining and edge wear. (58627-4A)
1965. **RARE BRITISH L1A1 STEEL HANDLE BAYONET** This is an unconverted steel handle L1A1 bayonet and scabbard with no markings on the handle or blade. The bayonet measures 11 5/8" overall with a 7 5/8" Jungle Carbine blade. The blade retains 95-98% original matte gray finish with some sparse light staining and light silvering along the edges and a has a slightly squared tip. The steel hilt has a pewter patina with traces of brown and sparse tiny impact marks and staining, theommel stud functions, however the spring cap in the catch is no longer present. The steel scabbard retains about 98% original black enamel with scattered fine oxidation and light scratches. (58627-4)
1966. **U.S. MODEL 1873 RIFLE BAYONET** This is a socket bayonet with scabbard for the 45-70 trapdoor rifle. The bayonet measures 21" overall with an 18" shallow face flute blade, a 1 3/16" shank and a 3" socket. The metal surfaces retain 95-98% original blue with scattered fine oxidation, the loss primarily being light tip and edge wear and some light scratches on the socket. The face is marked "U.S." above what appears to be a small fading "F" and the clasp rotates freely. Included is a steel scabbard retaining about 90% original blue toning to gray and brown. The black leather frog shows light fading and scuffing from the years and is equipped with a brass hook and "U.S." escutcheon having a nicely tarnished patina. An overall very good trapdoor bayonet complete with scabbard. (58621-18A)

1967. **U.S. MODEL 1873 RIFLE BAYONET** This is a socket bayonet for the 45-70 trapdoor rifle. The bayonet measures 21" overall with an 18" shallow face flute blade, a 1 3/16" shank and a 3" socket. The metal surfaces retain about 95% original blue with scattered fine oxidation and a few sparse spots of more active oxidation towards the rear of the blade and shank along with light edge wear and scratches on the socket. There is a small dot stamped above "U.S." on the face and the clasp rotates freely. There is no scabbard included. (58621-18B)
1968. **LOT OF SOCKET BAYONETS** This lot contains two shortened bayonets for the 45-70 trapdoor rifle: (1) with a 15 1/2" blade having a nicely shaped tip with only a small flattened section of the rear center ridge and (1) with a 15 1/4" blade with a triangular ground tip and lightly flattened center ridge. The slightly longer bayonet has an overall brown and gray patina with scattered fine oxidation and spots of pinprick pitting while the shorter bayonet has a darker brown patina still showing good traces of original blue with scattered very light oxidation staining. There is a dot over "U.S." on both faces, the clasps rotate freely and there are no scabbards included. (58621-18C)
1969. **U.S. MODEL 1816 SOCKET BAYONET** This is a socket bayonet for the 1816 flintlock musket. The bayonet measures 19" overall with a 16 1/8" blade, a 1 7/32" shank and a 3" socket. The blade has toned to a smoky gray patina with scattered fine oxidation with some patches of more active oxidation, a 3 1/4" wavy groove in the front of the face flute and a large area of pitting on the face flat, the socket is a bright pale gray with scattered fine pitting and oxidation. The back flutes are deeply ground while the face flute is shallow and starts at the tip continuing for only 9 1/4" and the rear of the face is stamped "U.S. / EB". The socket is equipped with a bridged rear edge and a "T" shaped mortise. There is no scabbard present. (58621-16)
1970. **BERG & CO. MACHETE WITH U.S. MARKING 18" BLADE, 23 1/2" OVERALL.** The blade is a mix of bright metal and mottled gray patina showing spots of light pitting, staining and small dings throughout. The smooth black synthetic grips remain in very good plus condition showing some scuffs, scratches and handling marks throughout. The left side of the blade is marked "BERG & CO. / SOLINGEN-OHLIGS / 1958" and "U.S.". A green leather sheath with metal reinforcement and spring retainer is included. It remains in about good overall condition showing moderate cracking, staining, a tape repair at the tip and a few small areas torn away. The stitching is solid and the sheath is structurally sound overall. An interesting example for the collector of American militaria. (138714-2)
1971. **KNIGHTS TEMPLAR FRATERNAL SWORD** This fraternal sword measures 34 1/2" overall with a 27 1/2" triangular tipped double edge blade. The blade has toned to a dark gray patina with scattered fine oxidation and pinprick pitting concentrating more so along the foible and small patches on the forte. There is faint evidence of etching still visible, the maker mark however can no longer be seen. The hilt consists of a cast brass crossguard and knights head pommel, nickel silver tangs and dark brown hardwood grip with a red cross in a larger nickel silver cross inlay. The crossguard is decorated with twelve small stars in a triangle pattern on each quillon and a rearward facing eagle on the quillon blocks. The brass has a nicely tarnished patina with light oxidation forming in the protected edges, the grip rates very good with shallow light handling marks and the nickel silver inlay and tangs are mellowing to pewter with fine staining and traces of red still present in the cross. There is no scabbard present and the thin leather buffer washer is dried and cracking but remains mostly intact. A good older fraternal sword that has withstood the sands of time. (1X57338-1) (25/75)



1972. **U.S. MODEL 1860 GAR OFFICERS SWORD WITH PRESENTATION BY J.A. JOEL CO.** 29 1/2" straight blade, 1860 Staff & Field pattern sword. The blade remains bright overall with a few spots of light staining, retaining much original gold wash. The blade is etched with scroll, panoplies of arms, U.S. and "Samuel H. Bailey" on the obverse side and "J.A. Joel / New York / N.Y." maker mark on the reverse ricasso. The gold washed hilt has a floral decorated knucklebow, a single branch guard with floral shaped quillon, static guard with Federal Eagle on the obverse and a folding guard with shield and arms on the reverse and the grip is bright cast steel wrapped in simulated brass wire. The metal scabbard is nickel plated with fancy pierced brass mounts and is engraved "PRESENTED TO SAMUEL H. BAILEY / BY MEMBERS AND FRIENDS OF / JUDSON KILPATRICK POST No. 143 / DEPT NY GAR JAN 17th 1891" between the two hangers. Included with the sword are copies of musters and pension records for Samuel Bailey and a copy of the N.Y. Times Oct. 17, 1887 announcement by Samuel Bailey, commander of the Judson Kilpatrick Post 143 G.A.R. to assemble for the funeral of General Kilpatrick. (58431-7) (275/375)
1973. **UNMARKED FANTASY MACHETE** This one-piece stainless steel machete measures 24 3/8" overall with a 16" blade equipped with a 3 3/8" unsharpened bowie style false edge with a single notch, possibly for wire cutting, and a serrated sawtooth center along the top edge. The metal remains overall bright and is marked "CHINA" on the rear obverse blade flat. The handle is wrapped in woven black nylon and is equipped with a large washer-shaped pommel. Included is a black nylon reinforced vinyl shoulder sheath with adjustable carry strap. (3X56417-12)
1974. **U.S. M4 BAYONET LOT** This lot consists of a leather handled Camillus U.S. M4 bayonet, canvas frog and M8 scabbard. The blade shows silvering along its edges and a couple spots of oxidation. The crossguard and pommel show scattered oxidation and oxidation staining. The leather handles show a couple chips, scattered staining, flaking and soiling. The B.M. Co M8 scabbard shows scattered scuffing. (8776-1A)
1975. **GERMAN DRESS BAYONET BY COPPEL** This is a German dress bayonet with scabbard. The bayonet measures 14 3/4" with a 9 3/4" unstopped fuller blade. The blade remains bright with only light scabbard marks and has "AC / S" with scale Alex Coppel maker mark on the obverse ricasso. The hilt retains about 95% original nickel with scattered fine oxidation and flaking, the reverse side of the birdshead pommel has been engraved with an intertwined "AW" most likely a later addition. The checkered black plastic grips rate very good with light ingrained dirt. The steel scabbard retains about 20% flaking original enamel toning to gray with scattered surface oxidation. (58740-37)



1976. **KNIGHTS OF PYTHIAS GOLD OFFICERS SABER BY M.C. LILLEY** Quite similar to a U.S. Model 1872 Calvary sword this saber has a 29 3/4" slightly curved blade with single stopped fullers and M.C. Lilley maker mark on the reverse ricasso, the obverse ricasso has a small knight's head profile. The blade is nicely etched with rococo and geometric scroll, Pythian coat of arms and shield and "Jefferson Young Jr." in riband on the obverse side. The blade has mellowed slightly with scattered fine staining and scabbard marks, the etching crisp. The three branch hilt has a brass counterguard decorated with sunburst on one side and knight's crest, Pythian symbols and Lilly flower on the other and a lion's head pommel with shield and shagreen covered grip wrapped in braided brass wire. The brass retains much original gold wash with the exposed surfaces a lightly mellowed goldenrod. The covering and wrapping remain tight and the leather buffer washer is present. The steel scabbard is nickel plated with ornate society iconic brass mounts. The nickel shows scattered very fine flaking and staining and the brass is toning to an ochre patina still with good amounts of gold wash. (1X58674-22) (100/200)



1977. **U.S. SONS OF VETERANS SOCIETY SWORD BY WM READ & SONS PRESENTED TO CAPT. CHARLES H. HOLMES 3 RD. MASS. REGT.** This is essentially an 1860 Staff & Field pattern sword with a 30" double edged blade and 36 1/2" overall length. The blade is nicely etched with a gold washed background and decorations including scroll, shields, soldiers and awards. The fancy gold washed hilt has a lovely scroll engraved silver grip wrapped in braided brass wire. The knuckle bow has a single branch guard with plain oval quillon, static guard with two gentleman holding shield in front of flags and eagle centered between "Filli Veteranorum" and "Gratii Dei Servatus" in ribands on the obverse and a folding counterguard with shield and panoply of arms on the reverse. The condition of the sword is excellent, the blade retaining perhaps 92-95% gold wash with the balance of the blade remaining bright with scattered fine staining and tiny scabbard marks along the foible, the hilt retaining 95% original gold wash with the exposed brass having a pleasing soft patina. The obverse side of the blade is etched "Presented To / Capt. Charles H. Holmes / By Theodore Winthrop Camp No. 81 / S. of V" while the reverse is etched "Chelsea / Mass. / January 15, 1890" in riband and "WM READ / & Sons / Boston Mass" on the ricasso. The metal scabbard retains nearly all its nickel plate with only some sparse fine staining and storage marks and is decorated with fancy pierced brass fittings retaining much original gold wash. A great looking Sons Of Veterans presentation sword with highly sought after retailer markings. (58674-20) (350/550)



1978. **ANCIENT ORDER OF HIBERNIAN FRATERNAL SWORD WITH RETAILER MARKINGS** 30 1/8" diamond shaped double edged blade, 1860 Staff & Field pattern sword with "CONTINENTAL / CLOTHING / HOUSE / BOSTON MASS" retailer marking above "GERMANY" on the reverse side of the blade. The plain blade is toning to pale gray with scattered oxidation and tiny scabbard scratches still showing patches of original bright finish. The first 4" of the blade shows heat tempered colors in an attempt to straighten a bend in the blade. The hilt has a cast brass floral decorated knucklebow with single branch guard and plain oval quillon, single static guard with large "A.O.H." initials, a foliate decorated pommel with eagle and shield on the sides and a shagreen covered grip wrapped with braided brass wire. The brass has a tarnished patina with patches of verdigris and oxidation, the wrappings tight and intact. The leather buffer washer is no longer present. The tubular steel scabbard retains about 70% pale nickel flaking to brown with scattered fine oxidation, the brass mounts have a tarnished patina with spots of oxidation. (58740-34)
1979. **UNMARKED U.S. 1860 STAFF & FIELD OFFICERS SWORD** 29 3/4" diamond shaped double edged blade with extra long ricasso. The blade has toned to a bright silver patina showing an old light cleaning with scattered fine oxidation staining and tiny nicks along the edges. The cast brass hilt has a floral decorated knucklebow with single branch guard and plain oval quillon single static guard with Federal eagle in front of flags, foliate decorated pommel with eagle and shield on the sides and a shagreen-like grip wrapped with braided wire. The brass has a lightly mellowed patina with scattered patches of oxidation, the grip having fading applied black enamel to simulate leather. The leather buffer washer and tang shims are missing leaving the hilt loose fitting to the blade. The tubular steel scabbard has toned to a brown patina with patches of gray. The brass mounts have a tarnished patina with light oxidation. The collar retention screw is missing. (58740-35)

1980. **GERMAN SA 1933 PATTERN DAGGER BY HACO** The straight double edge blade measures 8 5/8" with an overall length from the tip to the capstan nut of 12 5/8". The blade remains mostly bright with long horizontal scabbard scratches, scattered specks of fine oxidation staining and a broken squared tip. The obverse side of the blade is etched with a well-centered "Alles fur Deutschland" while the reverse side has a well-centered "HACO / BERLIN" maker mark. The nickel crossguard and pommel have mellowed slightly with light tarnish and impact marks, the reverse side of the crossguard has a "B" gruppe mark and was taken apart at some point. The fruitwood grip rates good overall with light handling marks, patches of flaking varnish and missing party eagle. The later 1936 pattern steel scabbard retains about 20% flaking black enamel with the exposed surfaces toning to brown, the collar retention screws are missing and the tip is bent and split on one side. (58740-38)
1981. **GERMAN DRESS BAYONET BY HORSTER** This is a German dress bayonet with scabbard. The bayonet measures 14 3/4" overall with a 9 3/4" unstoppered fuller blade. The blade remains bright with only minor light scabbard marks along the edges and has circular "E.u.F HORSTER / SOLINGEN" maker mark on the reverse ricasso. The nickel plated surfaces of the hilt have softened lightly with age with a small patch of flaking on the obverse side of the guard. The checkered black plastic grips rate about very good with light ingrained dirt staining. The steel scabbard retains about 90% flaking added black enamel showing exposed gray metal and light surface oxidation. (58740-37A)
1982. **U.S.N. MARK 2 FIGHTING KNIFE BY CAMILLUS** This is a second type Mark 2 fighting knife with scabbard. The knife measures 12" overall with a 7" short fuller bowie style blade retaining about 90% original blue thinning to brown with silvering along the edges and blade flats. The crossguard and pinned butt have toned to gray, the guard is horizontally marked "U.S.N. / MARK 2" on the right side and "CAMILLUS, N.Y." along the blade. The grooved stacked leather washer handle rates very good plus with a couple light handling marks. The B.M. Co. U.S.N MK2 gray plastic scabbard with canvas frog rates very good with light handling marks, age staining and oxidation on the hardware. (58818-18)
1983. **UNMARKED U.S. MODEL 1842 SOCKET BAYONET** This variant of unknown manufacture is not "U.S." marked but is stamped with a vertical "B / E" on the ricasso, the B slightly smaller than the E. The blade measures 18" with full flutes and a wide back flute measuring 17". The shank measures 1 7/16" and the socket measures 2 5/8" long with a .828" diameter bore. The bright metal surfaces are slowly toning to gray with scattered fine oxidation staining and tiny light impact marks. The socket is equipped with an "L" shaped mortise and the clasp rotates and operates properly. There is no scabbard present, a nice socket bayonet for the Model 1842 musket quite possibly imported. (58804-96)
1984. **A.J. DRAKE ALTERATION SOCKET BAYONET FOR 1841 MISSISSIPPI RIFLE** Altered by Augustine J. Drake to fit over the outside diameter of the rifle these specimens are much longer and heavier than most other socket bayonets of the era and lack "U.S." markings.



1984

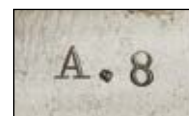

The blade measures 20 1/2" with full flutes and a wide deep back flute measuring 18 7/8". The nearly perpendicular shank measures nearly 1 1/4" and the socket measures 3" with a large .918" diameter. The bright surfaces are toning to pale gray along the blade with scattered oxidation and patches of darker gray with patches of modest pitting along the second half of the blade. The socket remains overall bright with some sparse fine specks of oxidation staining and is marked "A.8" between the locking ring and shank. There is no scabbard present. A solid and rather rare Drake altered "Mississippi" socket bayonet. (58804-95) (200/400)

1985. **LOT OF FIXED BLADE KNIVES AND MACHETE** This lot consist of 5 knives. It consists of (2) Japanese made "Thrower 503" throwing knives. They are 10" overall with 5/8" x 6" long blades and leather sheaths. Also included is (1) Buck #105 Pathfinder knife with sheath. It is 9" overall with a 3/4" x 5" long modified clip blade dated 1990 in near excellent condition with a few minor scuffs on the handle. (1) Kinfolks straight point knife showing moderate sharpening wear with brass guard featuring stacked leather and phenolic handle with aluminum pommel measuring 9" overall with 4 3/4" blade. It includes an unmarked leather sheath with oak leaf and acorn pattern stamped on the front. The last blade is a single unmarked 18" Latin style machete of Chinese manufacture with nylon sheath and rates about excellent overall. (88795-2)
1986. **U.S. MARK I TRENCH KNIFE BY L.F. & C** Manufactured by Landers Frary & Clark, this knife measures 11 5/8" overall with a 6 5/8" double edge blade. The blade has numerous brush marks from being ground and has toned to pale gray with scattered fine oxidation staining and a speck or two of light freckling. The brass knuckle guard has a tarnished patina with patches of verdigris, oxidation and fine remnants of original blackened finish. The knuckle points have been grounded flat and the side of the handle is marked "U.S. 1918 / L.F. & C-1918". Included is an original maker marked and dated iron scabbard, wire belt hooks intact with scattered surface oxidation and remnants of original blackened finish. (58829-58)
1987. **FRENCH U.S. MARK I TRENCH KNIFE** This early trench knife measures 11 3/8" overall with a 6 1/2" double edged blade. The blade has toned to a pale brown and gray with scattered fine staining and has been nicely sharpened with a slightly rounded tip and a light bend at the center. The ricasso has light ground marks at the guard and is marked with a reposed lion over "AU LION" in the obverse side. The cast brass has a rough surface and is equipped with grooves on each side on the top of the handle. The brass shows light tool marks, sparse specks of verdigris, scattered fine remnants of its original blackened finish and is marked "U.S. 1918" on the obverse side. Included is a non-original leather sheath with bright iron pin reinforced stitched seams and scattered light staining. (58829-58)
1988. **U.S. BOLO KNIFE** This lot consists of a U.S. Model 1917 Bolo knife with scabbard. The knife measures 15" long with a 10 1/4" Bolo blade that has been polished and sharpened. Only the "1917 C.T." model and "1918" with part of the "St. L" markings are still visible on the ricassos. The wood grip panels rate excellent with just a few light dings, the steel has some light oxidation. The canvas covered scabbard rates excellent, the leather tip is marked "BRAUER BROS. / 1918". The scabbard could be a newer reproduction. A very good example overall. (48020-1A)
1989. **U.S. SURVIVAL KNIFE** This lot consists of a U.S. WWII vintage Army Air Corp A-1 folding knife by Imperial. Measuring 17" long it has a 10" heavily sharpened "bolo" style blade that has been blunted and has several grind and tool marks. The phenolic resin black checkered grips rate about very good and are cracked through bilaterally at the top of the checkering. The grip and guard have areas of light oxidation. The tip of the guard is missing a wing on one side. An about very good example overall. (48020-1B)
1990. **SWISS BAYONET LOT** This lot consists of a Swiss STGW 57 bayonet with scabbard. The bayonet measures 14-1/2" long with a 9-1/2" double edged bright steel blade that has a few light nicks along the edges. The grip is hard rubber as is the scabbard. Both the bayonet and scabbard rate excellent overall. (47613-1)



1991. **SABER BAYONET LOT** This lot consists of a saber style bayonet that appears to be for a Plymouth rifle and a leather scabbard. The blade appears to be dated 1861, it is an overall dull gray patina with a few spots of light pitting, scattered oxidation and oxidation staining. The brass handle is a dull yellow patina with a few dings and scattered oxidation staining. The leather scabbard is in tender condition with a large part of the tip being broken off, much of the leather having flaked off, the seam coming undone and crazing. (208433-117D)
1992. **FRENCH M1874 GRAS BAYONET** serial #FG80865, 25 1/2" overall length with a 20 1/2" St. Etienne-made blade dated 1881. The blade is still mostly bright with some light scabbard marks, moderate freckling and areas toning to gray patina. The arsenal marking on the spine is softening but mostly visible overall. The hooked quillion is a dark brown patina with oxidation staining and handling marks. The brass pommel is a deep ocher patina with light staining. The walnut grips remain in very good condition showing a small hairline crack at the rear left side escutcheon, some light dings and handling marks. The steel scabbard retains about 88% arsenal blue with scattered moderate oxidation staining and freckling. All of the markings are quite crisp and clear and the bayonet is matching its scabbard. A very nice example for the military collector. (138621-4)
1993. **FRENCH M1874 GRAS BAYONET** serial #P78614, 25 1/2" overall length with a 20 1/2" St. Etienne-made blade dated 1879. The blade is still mostly bright with some light scabbard marks, light oxidation staining and areas toning to gray patina. The arsenal marking on the spine is very clearly visible. The hooked quillion is a dark brown patina with oxidation staining and spots of lighter gray patina. The brass pommel is a pleasing dark ocher patina. The walnut grips remain in very good plus condition showing some small scattered dings, scratches and handling marks. The steel scabbard retains about 90% arsenal blue with scattered light oxidation staining, freckling and handling marks. All of the markings are clear and the bayonet is matching its scabbard. A very nice example overall. (138621-4A)
1994. **FRENCH M1886 LABEL BAYONET** 25" overall length with a 20 1/2" blade. The metal surfaces of the blade and hooked quillion are mostly dark brown patina with oxidation staining, light pitting scattered throughout and some bright spots along the blade. The serial number is difficult to discern due to oxidation but ends in "3570". The alloy grip is a light gray patina with moderate verdigris staining and some small dings. No scabbard is included. (138621-5)
1995. **FRENCH M1842 SWORD BAYONET** 27 1/2" overall length with a 23" Chatellerault-made blade dated 1861. The blade remains very bright overall with some small spots of oxidation staining and lightly cleaned pitting here and there. The arsenal marking on the spine is still very clearly visible. The quillion is a dark brown patina and appears to have been re-numbered "1536". The grooved brass grip is a lovely ocher patina showing some light staining and small dings. The steel scabbard is mostly a dark gray-brown patina with light oxidation staining and fine pinprick pitting scattered throughout. (138621-12)
1996. **BRITISH PATTERN 1853 SWORD BAYONET** 27" overall length with a 22" single edge fullered blade. The blade is mostly bright overall with some evidence of sharpening, scattered light oxidation staining, spots of light pitting, small nicks and a prominent ding about half way down the spine. The edges of a maker mark on the blade are just barely visible. This example has a hooked quillion, it and the birds beak pommel are a mottled mix of silvery brown patina with oxidation staining and some light pitting. The bayonet is numbered "57079" along with what appears to be a unit marking "29B.454" and there is a small crown stamp on the pommel. The black checkered hardened leather grips remain in good condition showing heavily worn checkering, light staining, slight shrinkage and a small crack at the left side forward pin. The black leather scabbard with steel chape and locket remains in about very good condition overall. The metal parts are mostly dull gray-brown patina with oxidation staining and light pitting throughout. The leather body shows some moderate scuffs, staining and crackling overall but the stitching is tight and the scabbard is quite structurally sound. (138621-17)
1997. **LOT OF UNMARKED SOCKET BAYONETS** Two bayonets total, the first 23" in overall length with the metal surfaces toned mostly to a dull gray-brown patina and showing old heavy pitting throughout. The elbow of the blade on this example is flat, the bore diameter about 0.72" and the locking collar is intact. The second bayonet measures 20 1/2" in overall length with the blade still fairly bright overall showing some moderate oxidation staining, spots of light pitting and scattered small dings. The socket is mostly dark gray-brown patina with light oxidation staining and some moderate dings. This bayonet features a curved elbow, bore diameter of about 0.80" and the locking collar is intact. (138621-13, 19)
1998. **FRENCH M1886 LABEL BAYONET** 25" overall length with a 20 1/2" blade. The metal surfaces of the blade and hooked quillion are mostly a mix of silver and dark gray patina, the metal surfaces having been lightly cleaned at some point with old pitting and oxidation staining throughout. There is a slight bend and twist in the blade about 1 1/2" from the tip. The serial number is difficult to discern due to oxidation but ends in "1379". The alloy grip is a light gray patina with some moderate staining and some small dings. No scabbard is included and the locking collar is seized up. (138735-34A)
1999. **FRENCH M1866 SWORD BAYONET** serial #R53426, 27 1/2" overall length with a 22 3/4" Tulle-made blade dated 1873. The blade is mostly toning to a light gray patina showing some spots of minor oxidation staining, darker freckling, small nicks along the blade and some small patches of applied heavy enamel. The maker marking on the spine is still clearly visible. The hooked quillion is a similar light gray patina with light oxidation staining throughout. The grooved brass grip is mostly a pale goldenrod patina with some small dings, spots of light staining and handling marks throughout. No scabbard is present. (138735-34C)
2000. **VINTAGE MARTINDALE NO. 252 MACHETE** 23 1/2" overall length with an 18 1/4" blade. The blade is mostly a light gray patina showing some light oxidation staining, scratches, some small dents at the tip, evidence of sharpening and nicks along the cutting edge. The blade features three shallow grooves on either side and is maker-marked "MARTINDALE / MADE IN ENGLAND" with crocodile logo. One of the grooves in the blade is passing through the logo and other markings. The smooth hardwood grip panels show worn finish, some small dings, light staining and handling marks. Included is a leather sheath with button closure flap in fair-good condition that shows some small tears and cracks at the belt loop, a 2" repaired tear in the body, overall light staining and scuffs. (138735-34)
2001. **FRENCH M1874 GRAS BAYONET** serial #T52476, 25 1/2" overall length with a 20 1/2" St. Etienne-made blade dated 1879. The blade is a mottled dark gray patina with moderate pitting and oxidation staining scattered throughout. The arsenal marking on the spine is still quite visible. The hooked quillion is a dark brown patina with oxidation staining and scattered pitting. The brass pommel is a pleasing ocher patina with moderate dings and dents. The hardwood grips appear to be replacements with ad-hoc pins and escutcheons; they show some scattered small chips, dings and handling marks. No scabbard is present. (138735-34E)
2002. **LOT OF MILITARY SOCKET BAYONETS** Two bayonets total. The first bayonet is a Swiss socket bayonet probably for a Vetterli or Peabody rifle measuring 21 1/2" in overall length with faint serial numbers on the elbow along with a visible "(Cross) / G" Swiss stamp. The metal surfaces are a dark brown patina with rather heavy oxidation and pitting throughout and no locking collar is present. The second bayonet is unmarked measuring 20 3/4" in overall length with the metal surfaces a light gray patina showing spots of light pitting, small dings and scattered moderate oxidation staining. There is no locking collar on this bayonet and the bore measures about 0.72". (138735-34F, 34B)
2003. **LARGE EUROPEAN SWORD BAYONET** This socket bayonet measures 27" in overall length with a 22" blade about 1 1/4" wide. The blade is un-sharpened and mostly bright with scattered moderate scratches, spots of light oxidation staining, small dings and handling marks. The socket is a darker gray-brown patina with moderate oxidation staining, a thin crack in the elbow and rough forging marks. The rear edge of the socket is marked with what may be a partial British broad arrow stamp. (138735-34D)

2004. **LARGE UNMARKED SWORD BAYONET** This socket bayonet measures 27" in overall length with a 22 1/2" blade about 1 1/4" wide. The blade shows evidence of an old sharpening now dulled and the blade is mostly bright showing moderate scratches, some spots of gray patina and light oxidation staining. The socket is a darker gray patina with more moderate old pitting and oxidation staining. There are a few small cracks scattered about the socket and the diameter measures about 0.97". Included is a black leather scabbard with brass chape and locket. The chape has broken off but is included and retains an old duct tape repair and the leather shows moderate cracking, staining and scuffs. The brass surfaces are a pleasing other patina with some verdigris staining, moderate dings and dents. (138735-34G)
2005. **JAPANESE TYPE 30 ARISAKA BAYONET** This lot consists of a Kokura-made bayonet serial #702831 with scabbard. Length is 20" overall with a 15 3/4" fullered blade. The metal surfaces of the blade are entirely coated with a heavy protective grease that has dried out significantly. The hooked quillion and birds head pommel are similarly coated with heavy grease. The Asian hardwood grip panels are in very good condition having darkened significantly from preservative with small dings and handling marks. The scabbard is also coated with dried preservative throughout showing some light scratches, dings and spots of minor oxidation staining. This bayonet will probably clean up well. (138735-33)
2006. **JAPANESE TYPE 30 ARISAKA BAYONET** This lot consists of an unknown Nagoya contractor-made bayonet serial #71870 with scabbard. Length is 20" overall with a 15 3/4" fullered blade. The blade is marked with a "K" inside of a star along with Nagoya arsenal stamp. The blade is partially bright with spots of old light pitting throughout, moderate scratches and dried heavy preservative. The straight cross guard and birds head pommel are covered with a heavy coat of dried grease and the Asian hardwood grip panels are similarly covered and now quite dark showing some small dings and handling marks. The scabbard is also covered with dried preservative throughout with some visible scratches and spots of light oxidation staining. (138735-33A)

## Ammunition

2007. **LOT OF DAISY VL CASELESS AMMUNITION** This lot consists of one full and two partial boxes of Daisy Caseless VL 22 caliber ammunition. There are 25 plastic tubes, the full box rating about very good with lightly scuffed corners. An additional box has eight full tubes, its edges are mouse chewed. The third box has five partial tubes and one which appears to be full, it is scuffed and missing its end flaps on one side. (38735-36)
2008. **LOT OF GERMAN AMMUNITION** This lot consists of three 300 round battlepacks of German 8mm Mauser ammunition that are all housed in an original crate. The first pack appears undated, it is marked "Tragschlaufe" that is partially gone, the crate shows some light dirt staining from the years and the beginnings of some small tears in the cardboard. The second battlepack is marked "Tragschlaufe", it has a loose label marked "S.M.K.", "Nz. Gew. B.L.P. (2.2.0,45)/Mog 1940/30". The ends of the pack are coming loose, the pack shows scattered staining and soiling. The last battlepack is marked "Tragschlaufe" and "Patronen S.s". It has a few large torn areas and some scattered staining. The crate has an "(Eagle)/204" on the inside and there is faint German writing on the top. The crate shows scattered dings, handling marks and dirt stains. (207884-59A) [Craig Brown Collection]
2009. **COLLECTIBLE AMMUNITION LOT** This lot consists of four rounds of World War One German 13mm anti-tank rifle rounds for the T-Gewehr. Two of the rounds have the following markings on the handstamps "9/18/T67/P". The other two rounds are marked "11/18/T67/P" and one of these rounds has a couple large chips in the primer. Each round shows scattered tarnish with some displaying heavier tarnishing. A neat lot for the military collector. (207884-49A) [Craig Brown Collection]
2010. **COLLECTIBLE AMMUNITION LOT** This lot consists of three assorted boxes of German military ammunition. The first is a full 20 round box of DWM made 7.63mm/30 Mauser ammunition on stripper clips. The rounds show scattered light tarnish, the box seal has been broken and the box shows some light tears, crazing and light flaking. The second box is a full 15 round box of 1944 dated B-Patronen 8mm Mauser made by Polte, Werk and headstamped "auy". The steel cased ammo shows minor staining and the box shows some light flaking and minor staining. The third box is a full 6 round packet of Russian .43 Berdan. The packet has been opened on one end and the ammo shows some tarnish. (207884-59B) [Craig Brown Collection]
2011. **COLLECTIBLE AMMUNITION LOT** This lot consists of four loose rounds of 11mm German Ordnance and a full box of 12 rounds of 11mm German Ordnance. The four loose rounds are housed in a clear plastic box, they have mixed headstamps and exhibit scattered tarnish. The box appears to be the 12-round type but the part of the label with the number of cartridges is torn away. The label is missing some areas, the box shows a few light tears, flaking and crazing. (207884-59C) [Craig Brown Collection]
2012. **LOT OF AMMUNITION** This lot consists of two full 20 rd. boxes of Remington High Velocity 45-70 Government 405 gr., SP rating excellent overall and with a few of the brass cases showing the onset of light tarnish. (76654-19A)
2013. **LOT OF AMMUNITION** This lot consists of two 20 rd. size boxes of Remington 45-70 Government 405 gr., SP: (1) full of High Velocity in the green and yellow box; (1) containing 13 rds. of Kleanbore Hi-Speed in the green, white and red box. The overall condition is near excellent. (76654-19B)
2014. **LOT OF AMMUNITION** This lot consists of two 20 rd. size boxes of Remington Express Rifle 300 gr., SJHP: (1) full; (1) containing six rds. and ten fired casings. The overall condition is very good with light tarnish on the brass. (76654-19C)
2015. **LOT OF AMMUNITION** This lot consists of two full 50 rd. boxes of Remington: (1) of High Velocity 44-40 Win. 200 gr., SP; (1) of UMC Target 380 auto. 95 gr., MC with nickel-plated cases. This is an excellent condition lot. (76654-20A)
2016. **LOT OF AMMUNITION** This lot consists of three full 20 rd. boxes of PMC 45-70 Government 405 gr., lead flat point in excellent condition. (76654-20B)
2017. **LOT OF AMMUNITION** This lot consists of two full 20 rd. boxes of Ultramax 45-70 Government 405 gr. round nose flat point rating very good to excellent with a few showing the earliest onset of very light tarnish. (76654-20C)
2018. **LOT OF AMMUNITION** This lot consists of two 20 rd. size boxes of Winchester Super-X 375 Win. 200 gr., Power-Point (SP): (1) full; (1) containing eight rds. and twelve fired casings. The condition rating is very good to excellent. (76654-19D)
2019. **LOT OF AMMUNITION** This is a full 20 rd. box of Winchester Super-X 375 Win. 200 gr., Power-Point (SP) in very good to excellent condition. (76654-19E)
2020. **LOT OF AMMUNITION** This is a lot of two full 20 rd. boxes of Winchester Western Big Bore 94, 375 Winchester 250 gr., Power-Point (SP) in very good to excellent condition. (76654-19F)
2021. **LOT OF AMMUNITION** This is a full 20 rd. box and two loose rds. of Winchester Big Bore 94, 375 Win. 250 gr., Power-Point rating very good to excellent. (76654-19G)

2022. **LOT OF AMMUNITION** This lot consists of two full 20 rd. boxes of 30-30 Win., 150 gr.,: (1) excellent condition collectible box of Winchester Super-X Power-Point (SP), 1894-1994 Centennial Winchester Model 94 Special Edition Cartridges with bright excellent nickel casings and box with sharp edges and bold graphics depicting period photos of famous western icons; (1) of Federal Classic Hi-Shok, SP flat nose and also rating excellent. (76654-19H)
2023. **LOT OF AMMUNITION** This lot consists of three full 20 rd. boxes of Federal 7-30 Waters 120 gr., boat-tail SP rating excellent. (76654-19I)
2024. **LOT OF AMMUNITION** This is a lot of three full 20 rd. boxes of excellent condition Federal 7-30 Waters 120 gr., boat-tail SP. (76654-19J)
2025. **LOT OF AMMUNITION** This is a full 50 rd. box of Winchester-Super X 38-40 Win. 180 gr., SP in excellent condition. (76654-19K)
2026. **LOT OF AMMUNITION** This lot consists of three 20 rd. size boxes: (1) full of excellent condition Winchester Supreme 30-06, 165 gr., Silvertip BT; (1) containing three rds. of its original Winchester 30-06, 180 gr., Silvertip, but also there are ten rds. of Remington 30-06 round nose SP, two rds. of Federal 30-06 pointed SP, and one rd. of Winchester 30-06 round nose; (1) containing 14 rds. of Remington Express Rifle 7.62 x 39mm, 125 gr., pointed SP. The last two boxes in the lot rate very good to excellent. (76654-19L)
2027. **LOT OF AMMUNITION** This is a full 20 rd. box of Hornady Lever Revolution 444 Marlin 265 gr. FTX in excellent condition. (76654-19M)
2028. **LOT OF AMMUNITION** This is a full 20 rd. box of Winchester Black Talon 308 Win. 180 gr. FST that rates excellent. (76654-19N)
2029. **LOT OF SHOTSHELLS** This lot consists of nine boxes of 20 ga. including the first four that are full 25 rds. of 2 3/4", 7 1/2 shot: (1) of Winchester upland heavy game loads; (2) of Sellier & Bellot SB Light Field Load; (1) of Gamebore; (1) containing 21 rds. of its correct Winchester Ranger Mark 5, 2 1/2", 6 shot and 2 rds. of Winchester Super-X, 2 1/2" slug; (3) full five rd. of Rottweil Brenneke 2 3/4", magnum load; (1) full five rd. of Federal Classic 2 3/4", buckshot, 20 pellets. The overall condition is very good to excellent with the 2 1/2" shells showing some darkening and tarnish. The lot is housed in a metal military ammunition can. (76654-19P)
2030. **LOT OF SHOTSHELLS** This lot consists of eight full five rd. boxes including the first seven of 12 ga.: (1) of Hornady Heavy Mag H2K, 2 3/4", 300 gr. XTP Mag; (1) of Federal 3", Magnum Buckshot, 00 buckshot; (1) of Federal 3" Magnum Hi-Shok slug; (1) of Winchester Supreme 2 3/4" copper plated lead shot, 00 buck, 12 pellets; (1) of Rottweil Brenneke 2 3/4", rifled slug, magnum load; (2) of Rottweil Brenneke, 3" magnum, rifled slug; (1) of Federal Classic .410 bore, 2 1/2", rifled slug, 88 gr. HP. The overall condition is near excellent and the shotgun shells come in a metal military ammunition can. (76654-19Q)
2031. **LOT OF AMMUNITION** This is lot of a total of 234 rds. of vintage 8mm Mauser: (46) full five rd. stripper clips in their original bandoliers of 1940 dated Turkish manufactured; (14) loose rds. of 1942 dated Argentinian manufactured. The overall condition is very good to excellent with some mild darkening to the brass. Included with the lot are two metal military ammunition cans. (76654-19R)
2032. **LOT OF AMMUNITION** This lot consists of vintage military ammunition: (32) rds. of 7.62x51mm NATO linked blanks with 1968 dated Lake City headstamps; (2) rds. of 1962 dated Winchester 7.62x51mm NATO blanks; (24) rds. and (1) fired casing of mixed WWII era U.S. issued 30-06, mostly 1943 dated Lake City in opened box missing the top and with lot stamp "12891"; 20 rds. of armor piercing 30-06 on five rd. stripper clips and with 1943 Denver headstamps. (2) rds. of 30-06 blanks. The overall condition is very good to excellent with mild darkening occurring to much of the brass. The lot comes with two U.S. issued metal ammunition cans. (76654-19S)
2033. **LOT OF MIXED CALIBER AMMUNITION** This lot includes a full 50 round box of Herter's Select Grade .45 Long Colt, 250 gr., LFN cartridges with bright brass in excellent condition and a full 50 round box of Privi Partizan .32 S&W Long, 98 gr., LRN cartridges with mostly bright brass and some light varying amounts of white oxidation on the lead in overall very good condition. (108586-216ASA)
2034. **ANTIQUE AMMUNITION LOT** This lot consists of 12 items in total. First is a small plastic tube containing two vintage self-propelled cartridges. One is a .41 caliber "Rocketball" cartridge for the S&W Volcanic lever action pistol that was designed and patented by Walter Hunt in 1848, the other is a similar smaller caliber cartridge with a detached primer disk. Next is a .32 caliber Plant cup-primed cartridge in excellent condition. Next are seven .22 RF short and long cartridges in various states of condition. The tenth item is a partial roll of Maynard priming tape. The last item is a brass feed magazine for the Rollin White modified model Colt 1849 Pocket magazine. This unique magazine device is listed under U.S. patent #12649 and included is a rough made copper cover. (48110-11A)
2035. **PMC AMMUNITION** This lot includes five full 20 round boxes of PMC Bronze .223 Rem., 55 gr., FMJ-BT cartridges in excellent condition. (108551-4)
2036. **LOT OF 10MM AMMUNITION** This lot consists of (2) boxes of reloaded 10mm ammunition totaling approximately 99 rounds. The ammunition is remanufactured by Williams Reloads of Marlborough, Connecticut. One box of ammunition is 185 JHP and the second box is 185 plated JHP, all in excellent condition. (88641-6G) [William "Wild Bill" Ziegler Collection]
2037. **MIXED LOT OF RIFFIRE AND SHOTSHELL AMMUNITION**  
This lot consists of (7) assorted boxes or bags of rimmfire and shotshell ammunition. Included are (2) boxes (one full and one partial) of CCI 22 LR 36 gr. hollow point high speed ammunition totaling approximately 182 rounds. (1) partial box of CCI 22 Short 29 gr. high speed solid ammunition totaling 95 rounds. (1) partial box of CCI 22 Winchester Magnum Rimfire hollow point ammunition of unknown bullet weight totaling 30 rounds. (2) boxes (one full and one partial) of Winchester 12 gauge 2 3/4" 1-ounce hollow point rifled slugs totaling 9 rounds and (1) bag of nine loose rounds of Federal 12 gauge 2 3/4" 1 1/8-ounce of #7 1/2 shotshells. All rate excellent. (1X88641-6I) [William "Wild Bill" Ziegler Collection]
2038. **LOT OF AMMUNITION** This lot consists of six full 15 rd. boxes of 1954 dated Czech manufactured 7.62x45mm in excellent condition. (76557-3A)
2039. **LOT OF AMMUNITION** This lot consists of six full 15 rd. boxes of military surplus 7.62x45mm with 1954 headstamps also indicating that it was manufactured at the Sellier & Bellot factory in Prague Czechoslovakia. The lot rates excellent. (76557-3B)



2034

2040. **LOT OF AMMUNITION** This is a lot of seven full 15 rd. boxes of Czech manufactured 7.62x45mm with 1954 dates and rating excellent. (76557-3C)
2041. **LOT OF AMMUNITION** This lot consists of seven full 15 rd. boxes of Czech manufactured 7.62x45mm with 1954 headstamps and in excellent condition. (76557-3D)
2042. **COLLECTIBLE REMINGTON AMMUNITION** This lot includes a partial 50 round box (20) of .41 Short Rimfire in the dog bone style box. The cartridges remain in very good condition with the lead having dried grease. The box is missing the right side end flap and has started to separate along one of the glued seams with a couple of creases and a small puncture in the top. (108818-14)
2043. **AMMUNITION LOT** This lot contains 7.62x39mm from assorted manufacturers including three Winchester full 20 round boxes showing slight signs of oxidation, three Chinasports full 20 round boxes showing slight signs of oxidation, three "China Jing An" full 20 round boxes showing slight signs of oxidation and one full 20 round box of "Made in Russia" lead core soft point hunting ammunition showing slight signs of oxidation (228825-168B)
2044. **LOT OF WOLF AMMUNITION** This lot contains 12 full 20 round boxes of 7.62x39 in excellent condition, 2 of the boxes show some signs of wear. (228825-168C)
2045. **LOT OF TOKAREV PISTOL AMMUNITION** This lot contains two 70 round boxes of 7.62x25mm Tokarev ammunition in excellent shape. This ammo contains corrosive berdan primers (228825-168E).
2046. **LOT OF 7.62X39 AMMUNITION** This lot is 15 full boxes of Yugoslavian made "7.62mm Koma M67", these rounds have corrosive berdan primers and show slight signs of oxidation and are in very good shape. (228825-168D)
2047. **LOT OF 5.56 AMMUNITION** This lot is made up of two full 20 round boxes of Federal XM193 ball ammo showing slight signs of oxidation and four full 60 round boxes of "FN Herstal Samco FN223" 5.56 ammunition, all in excellent condition. (228825-168A)
2048. **SHOOTERS LOT** This lot includes 18 rounds of 9mm Luger home defense JHP with brass and nickel casings in excellent shape, 44 rounds of .40 S&W JHPs including 8 rounds of Magsafe, F-G and R-P head stamps in excellent shape, a partial 25 round box of Hornady .38 Special 125 gr JHP/XTP holding 20 rounds and showing very slight signs of oxidation. Also in this lot is a Plano HunterLogic range bag with a "Glock Safe-Action-pistols" patch on one side. (228826-29AS21296)
2049. **.45 ACP AMMUNITION LOT** This lot consists of one full box of 50 Winchester Ranger 230 gr. SXT HPs, two full 20 round boxes and a partial bag of seven Winchester Black Talon 230 gr. SXT HPs and two 20 round boxes of Federal Hydra-Shok 230 gr JHP with one of these boxes being partially full with 18 rounds. All ammunition in this lot is in excellent condition. (228826-22S21238AA)
2050. **.40 S&W AMMUNITION LOT** Lot contains two full 20 round boxes of Winchester Black Talon 180 gr, SXT HPs, one full 20 round box of Federal Hydra-Shok 180 gr. JHPs, one box containing 38 rounds of miscellaneous home defense ammunition including Black Talons, Winchester 155 gr. Silver Tip HPs and Federal Hydra-Shoks and one full box of 50 Federal American Eagle 180 gr. FMJ. All ammunition is in excellent condition. (228826-22S21238AB)
2051. **AMMUNITION LOT** This lot contains one full box of 20 Winchester Black Talon 9mm Luger 147 gr. SXT HPs, one partial box of 49 Winchester Ranger .380 95 gr. SXT HPs, and one bag of loose rounds including one Federal 9mm Luger Hydra-Shok, five Federal .380 Hydra-Shok HPs, one Winchester 10mm Black Talon SXT HP, eight Speer .38 spl + P soft tip HPs, one Super Velocity soft tip .38 spl HP and two .357 soft tip HPs head stamped "R-P". All rounds listed are in excellent condition. Also in this lot is one partial box of 48 Dominion .32 Automatic/ACP 71 gr., these rounds are in very good condition with very slight oxidation. (228826-22S21238AC)
2052. **SHOTSHELL AMMUNITION** This listing is for one 250 count case of Winchester 12 ga. 2 3/4" Xtra Lite Target Load 1 oz 7 1/2 shot shotshells. This case is made up of 10 boxes of 25 shotshells each. (228812-14A)
2053. **SHOTSHELL AMMUNITION** This listing is for one 250 count case of Winchester 12 ga. 2 3/4" Xtra Lite Target Load 1 oz 7 1/2 shot shotshells. This case is made up of 10 boxes of 25 shotshells each. (228812-14B)
2054. **SHOTSHELL AMMUNITION** This listing is for one 250 count case of Winchester 12 ga. 2 3/4" Xtra Lite Target Load 1 oz 7 1/2 shot shotshells. This case is made up of 10 boxes of 25 shotshells each. (228812-14C)
2055. **SHOTSHELL AMMUNITION** Lot Included in this lot is one Winchester-Western Tracer Shot Shells empty box in fair condition and two boxes of Magtech brass shotshells empty and unprimed in excellent condition. (228825-167A)
2056. **COLLECTIBLE SHOTSHELL AMMUNITION LOT** This lot consists of one bag containing one Remington Shurshot 2 1/4" 12 gauge shotshell, one partial box of 18 Federal Hi-Power 16 gauge 1 1/8 ounce #4 shotshells with the shells looking a bit swollen and compressed and the box being in good condition, one partial box of 18 Sears and Roebuck Xtra-Range Sportload 20 gauge shotshells also with shells in swollen/compressed condition and box in good condition and one JC Higgins Sportload box with 8 Sears, Roebuck and Co. 2 1/4" Sportload 20 gauge #6 shot shotshells, three Winchester Super Skeet 2 1/4" "Red Dot" shotshells, six Winchester Super X 2 1/4" "Short Shot String" 20 gauge shotshells, three Nitro Longe Range Express 2 1/4" 20 gauge shotshells and five Western Super X long range load shotshells. (8825-167B)
2057. **COLLECTIBLE SHOTSHELL AMMUNITION LOT** This lot contains one partial box of 23 Peters High Velocity 3" 12 gauge shotshells in very good condition with a box in good condition with clear tape on some of the seams, one partial box of 21 Remington Dupont "Kleanbore" Nitro Express 3" 00 buckshot shotshells with shells in good condition and box bordering on very good with a "U.S. Property" stamp across the front, one full box of Wards Hawthorne 2 3/4" Long Range Plastic 12 gauge shotshells with shells and box being in very good condition and one partial box of 4 UMC "Smokeless" loaded water proofed paper shells with shells and box being in good condition. (8825-167C)
2058. **COLLECTIBLE PISTOL AMMUNITION** This listing is for one full box of 50 38 S&W Special Mid-Range S.S. .38 "calibre" pistol ammunition. These rounds are in good condition and show slight signs of oxidation and age while the box is good condition with slight wear around the flaps an edges. (228825-167D)
2059. **AMMUNITION LOT** This lot consists of two full 50 round boxes of Ultramax .45 Colt ammunition, all rounds are in excellent condition. (228825-167E)
2060. **LOT OF CB/BB CAPS** This lot consists of five tins of CB and BB caps. Two are RWS .22 caliber BB caps, one appears to be full, the other perhaps one third, their labels are red with black print and Stoeger Arms Corporation marked, the third has no label but appears to contained the same BB caps with acorns on their base, as the Stoeger labeled tins, it too is about one third full. The next two tins are European 6 mm Flobert with conical projectiles. One from Flocchi appears to be full, one from Dynamit Nobel is nearly empty. (35152-6B)
2061. **LOT OF 348 WINCHESTER AMMUNITION** This lot consist of two boxes. The first box is a green Remington box containing twenty rounds of 348 Winchester 200 grain round nose soft point ammunition in excellent condition. The second is a red and yellow Winchester Silvertip box containing five rounds of 348 Winchester Super Speed 250 grain Silvertip flat point ammunition in good condition with light tarnish and a few spots of corrosion. (88771-3)

2062. **LOT OF COLLECTIBLE AMMUNITION** This lot consists of some partial and full boxes of ammunition as well as some loose cartridges. One box Winchester Lubaloy Marksman 22 long rifle, appears full, box is about very good with some fading and ingrained soiling on the top, the cartridges within have copper cases with diamond headstamps. One box Winchester 22 Short Spotlight, box is full and rates good to very good with some light ingrained soiling, Winchester's number "K2261R". Two partial boxes CIL 22 short, overall very good. Partial two-piece box of Union Metallic Cartridge Company 38 S&W, blackpowder loaded. Good overall. Western Lubaloy 32-20 Win, partial box with loaded rounds and fired brass, box is not full, the box rates poor. 15 rounds of 45-70 Govt Government. 2 are Benet primed, 7 are government, lead round nose with no headstamp (likely Frankford Arsenal), 6 rounds commercial JSPs. 3 rounds of 45 Colt with early scant rim and lead flat nose projectiles. Some of the 45-70 Govt. ammunition shows light oxidation and verdigris. (37040-3)
2063. **LOT OF COMMEMORATIVE 348 WINCHESTER AMMUNITION** This lot consist of a single box of Commemorative Winchester Super-X 348 Winchester 200 grain Silvertip ammunition in excellent condition. The white box has a Browning "Buck Mark" flanking "Commemorative / Ammunition for / Browning / [images of the Browning Model 71 rifle] / Model '71" on the front of the box. The box and ammunition are in excellent condition. (88771-2)
2064. **LOT OF COMMEMORATIVE 348 WINCHESTER AMMUNITION** This lot consist of a single box of Commemorative Winchester Super-X 348 Winchester 200 grain Silvertip ammunition in excellent condition. The white box has a Browning "Buck Mark" flanking "Commemorative / Ammunition for / Browning / [photos of the Browning Model 71 rifle] / Model '71" on the front of the box. The box and ammunition are in excellent condition. (88771-2A)
2065. **LOT OF AMMUNITION** (12) ten round boxes of Austrian 8x56 Mannlicher cartridges in five round stripper clips. Folded cardboard box with pink end label which reads "10 Stuck / 8mm M.30 scharfe / S-Patronen / VIII 1938". (56557-2A)
2066. **LOT OF AMMUNITION** (11) ten round boxes of Austrian 8x56 Mannlicher cartridges in five round stripper clips. Folded cardboard box with pink end label which reads "10 Stuck / 8mm M.30 scharfe / S-Patronen / VIII 1938". (56557-2B)
2067. **LOT OF AMMUNITION** (11) ten round boxes of Austrian 8x56 Mannlicher cartridges in five round stripper clips. Folded cardboard box with pink end label which reads "10 Stuck / 8mm M.30 scharfe / S-Patronen / VIII 1938". (56557-2C)
2068. **LOT OF AMMUNITION** (12) ten round boxes of Austrian 8x56 Mannlicher cartridges in five round stripper clips. Folded cardboard box with pink endlabel which reads "10 Stuck / 8mm M.30 scharfe / S-Patronen / VIII 1938". (56557-2D)
2069. **HANSEN AMMO LOT** This lot consists of a sealed package containing three full boxes of 20 Hansen 7mm Mauser 140 grain Posi-Feed Soft Points. All are in excellent condition. (47696-5A)
2070. **HANSEN AMMO LOT** This lot consists of a sealed package containing three full boxes of 20 Hansen 7mm Mauser 140 grain Posi-Feed Soft Points. All are in excellent condition. (47696-5B)
2071. **AMMUNITION LOT** This lot consists of live 7mm Mauser ammunition and fired brass. Included are 20 rounds of Hansen 140 grain Posi-Feed Soft Points, 20 rounds of Federal Soft Point, two rounds of loose Hansen Soft Points and 78 pieces of mixed fired brass. All are in excellent condition. (47696-5C)
2072. **PPU AMMUNITION LOT** This lot consists of three full boxes of Prvi Partizan (PPU) 25-06 90 grain HP. Each box contains 20 rounds and all are in excellent condition. (47696-1A)
2073. **WINCHESTER AMMUNITION LOT** This lot consists of three full boxes of Winchester 25-06 120 grain Positive Expanding point (X25062). Each box contains 30 rounds and all are in excellent condition. (47696-1B)
2074. **AMMUNITION LOT** This lot consists of three full boxes of 25-60 ammunition. Included are one box of Federal 117 grain Hi-Shok Soft Point (2506B) and two boxes of Remington 100 grain Core-Lokt Pointed Soft Point (R25062). Each box contains 20 rounds and all are in excellent condition. (47696-1C)
2075. **PMP AMMUNITION LOT** This lot consists of six boxes of PMP 243 Win 100 grain Soft Point ammunition. Each box contains 20 rounds and all are in excellent condition. (47696-4A)
2076. **AMMUNITION LOT** This lot consists of an assortment of 243 Win ammunition. Included are four boxes of MAC's Reloads 100 grain Soft Point each with 20 rounds, and two sleeves of Federal 100 grain Soft Point with eight rounds apiece. All are in excellent condition. (47696-4B)
2077. **HANSEN AMMUNITION LOT** This lot consists of four boxes of Hansen 8mm Mauser 198 grain FMJ ammunition. Three are full with 20 rounds each, the fourth has 14 live rounds and six pieces of fired brass. Also included are six live surplus rounds. All are in excellent condition. (47696-2A)
2078. **REMINGTON AMMUNITION LOT** This lot consists of three boxes of 8mm Mauser 170 Core-Lokt Soft Point ammunition (R8MSR). Two are full with 20 rounds, the third has ten live rounds and ten pieces of fired brass. All are in excellent condition. (47696-2B)
2079. **FEDERAL AMMUNITION LOT** This lot consists of three boxes of Federal Hi-Power 8mm Mauser 170 grain Hi-Shok Soft Point (8A). Each box contains 20 rounds and all are in excellent condition. (47696-2C)
2080. **WINCHESTER AMMUNITION LOT** This lot consists of two boxes of Winchester 8mm Mauser 170 grain Power-Point Soft Point ammunition (X8MM). Each box contains 20 rounds, the inner sleeves are not the factory originals. All are in excellent condition. (47696-2D)
2081. **AMMUNITION LOT** This lot consists of three boxes of 25-20 86 grain ammunition. Two are Remington one Soft Point (R25202) and one Lead (R25201), the third is a box of Winchester Soft Point (X25202). Each box contains 50 rounds and all are in excellent condition. (47696-3)
2082. **5.45X39 AMMUNITION LOT** This lot consists of 8 full 20 round boxes of Golden Tiger 59 grain FMJ ammunition. The boxes show light wear, the ammunition is steel cased and non-corrosive. (208427-2)
2083. **VINTAGE 405 WINCHESTER AMMUNITION** This lot consists of two boxes total: one full 20-round box and one partial box with 19 rounds. The cartridges are brass-cased with 300 grain soft points in very good plus condition showing some light to moderate tarnishing throughout. The red and yellow Winchester boxes rate good to fair overall. The first box has a detached end flap but remains in good condition showing some light scuffs, small tears, light staining and clear text. The second box rates fair with some separated flaps, heavy scuffing, pen stains and handling marks but the color and text is still mostly bold. (137761-2)
2084. **VINTAGE 405 WINCHESTER AMMUNITION** This lot consists of two boxes total: one full 20-round box and one empty box. The cartridges are brass-cased with 300 grain cupro-nickel soft points remaining in very good plus condition showing some light tarnishing and oxidation staining throughout. The buff box with orange Winchester label rates about good showing some tears and blow-outs on the bottom surface, light staining, scuffs and a few torn labels. Most of the labels are still intact and entirely visible. The empty buff box with orange labels appears to have a mismatched lid but remains in about very good condition showing some old tape residue, minor scuffs, a few small tears and light staining. The labels on the lid and body are still mostly clear. (137761-2A)

2085. **VINTAGE 405 WINCHESTER AMMUNITION** This lot consists of three boxes total: one partial box with 7 rounds, one partial box with 3 rounds and 17 fired cases and one box with 10 fired cases. The loaded cartridges feature 300 grain cupro-nickel soft points and all of the brass cases remain in good overall condition showing some light tarnish and oxidation staining. All three boxes are red and yellow Winchester brand in fair-good condition and they are all missing their end flaps except for one detached flap and one flap still attached. All boxes show overall scuffs, light staining, small tears and handling marks but the color and text remain quite bold overall. (137761-2B)
2086. **COLLECTIBLE AMMUNITION LOT** This lot consists of two boxes total: one partial box of (16) 405 Winchester cartridges and one partial box of mixed cartridges including (6) Remington UMC 405 Winchester and (13) Peter's 30-06. The 405 Winchester cartridges are brass-cased with 300 grain cupro-nickel soft points and all remain in good-very good condition with some mild to moderate tarnishing. The Peter's ammo is brass-cased with 220 grain soft points and remains in very good condition showing some light tarnishing and oxidation staining. The Winchester cartridges are housed in a red and yellow Winchester box that remains in fair-good condition with one missing end flap, a separated bottom, moderate tears, scuffs and some tape repairs. The Remington UMC ammo is housed with the Peter's cartridges in the original Peter's .30 Gov't '06 blue and yellow box in fair-good condition missing both end flaps and showing some small sections torn off, moderate scuffs, tape repairs and staining. The color and text on both boxes still remains quite bold. (137761-2C)
2087. **VINTAGE 405 WINCHESTER AMMUNITION** This lot consists of two boxes total: one full 20-round box of Remington UMC 405 Winchester and one full 20-round box of Winchester brand 405. The cartridges are brass-cased with 300 grain cupro-nickel soft points in good-very good condition showing light to moderate tarnishing and some light oxidation staining. The Remington box remains in fair condition with the bottom flap blown out, moderate staining and scuffs. Remington's "Let's Help Prevent Forest Fires" leaflet is still intact and most of the markings are clear. The buff Winchester box with red label includes what appears to be a mismatched lid and remains in about good condition showing more staining and discoloration on the lid, small tears, scuffs and worn labels. (137761-2D)
2088. **VINTAGE 405 WINCHESTER AMMUNITION** This lot consists of four boxes total: one partial box containing (14) rounds, one mismatched 45-70 box with (13) de-primed cases, one box of (20) de-primed cases and one empty box. The loaded cartridges are Winchester brass-cased with 300 grain copper jacket soft points and remains in good-very good condition showing some light tarnishing and oxidation staining and a few of the cartridges have some moderate dings in the cases. These are housed in a Winchester blue and white "STAYNLESS" box missing its end flaps and top flap with a section torn off of one side and moderate scuffs. One side of the box is still entirely intact with mostly bold color and text. The fired cases show some more moderate oxidation and tarnishing throughout and their boxes are missing lids, showing light staining, scuffs and handling marks. The empty box is of Winchester make and is buff with red labels. It remains in fair-good condition showing some small areas torn off the lid, moderate scuffs and handling marks. The front red label is still mostly intact but rather difficult to read. (137761-2E)
2089. **LOT OF AMMUNITION** This lot consists of ten full 15 rd. boxes of Syrian manufactured 7.5 French. Eight of the boxes remain factory sealed and the opened ones reveal cartridges in near excellent condition with minor darkening to the brass. (76557-4A)
2090. **LOT OF AMMUNITION** This is a lot of nine full 15 rd. boxes of Syrian manufactured 7.5 French. Five of the boxes remain factory sealed and the opened ones reveal slight darkening to the brass bringing the condition rating to near excellent. (76557-4B)
2091. **LOT OF AMMUNITION** This lot consists of nine full 15 rd. boxes of Syrian manufactured 7.5 French in near excellent condition with some minor darkening occurring to the brass. (76557-4C)
2092. **LOT OF AMMUNITION** This is an unopened 440 rd. size "Spam can" of 7.62x54R light ball and likely of Romanian or Polish manufacture. There is no key included. (76375-15B)
2093. **LOT OF AMMUNITION** This is an unopened 300 rd. size combat pack of 7.92x57mm (8mm Mauser) that is identified with "Tragschlaufe" in black ink and a white label that includes "Patronen s. S./P 635. 48. L. 39/Nz. Gew. B.I.P. (2-2-0,45): Rdf. 42. L. 39". The pack is fully intact with a few edge scuffs and contains (20) fifteen rd. boxes. (76375-15C)
2094. **REMINGTON AMMUNITION** This lot includes a full 50 round box of 38 Short Colt, 125 gr., heeled lead bullets in the green box with white and red lettering. The box is complete with some light scuffing and a slightly depressed corner but remains in very good plus condition. The cartridges vary from about very good to excellent with some of the brass lightly tarnished with a couple of cartridges showing more moderate amounts of oxidation. (108825-167N)
2095. **COLLECTIBLE REMINGTON AMMUNITION** This lot contains two items. First is a full 50 round box of .32 Automatic that is of mixed manufacture. The cartridges range in condition from good to very good with varying levels of oxidation. The two-piece plaid pattern box rates about very good with scattered scuffing, light ingrained dirt staining, and the labels are mostly complete. Second is a two-piece black box with red label of .38 Colt Police Positive. The cartridges are of mixed manufacture and they range in condition from good to very good with varying levels of discoloration and oxidation. The box has scuffing along its edges and flats, with separated seam along the top half corner. The red stick on labels are mostly complete with one missing a 2" section on the top half and it has started to lift away from the box. (108825-167M)
2096. **LOT OF COLLECTIBLE AMMUNITION** This lot contains two boxes. First is an empty two-piece natural colored box with green and orange affixed labels that read: "Winchester .32 Caliber Cartridges". The box is in near very good condition with some light scuffing and a small tear along the top edge and two seam separations at the corners. Second is two-piece box of Peters .32 S&W cartridges containing 41 mixed manufacture cartridges ranging in condition from good to very good showing varying levels of discoloration and oxidation. The natural color box rates poor having been crudely taped repaired with several small tears, missing sections and split seams. (108825-167L)
2097. **COLLECTIBLE PISTOL AMMUNITION LOT** This lot contains 2 partial boxes of 74 gr. FMJ Winchester Auto Colt-7.65mm Browning pistol ammunition. The first box holds approximately 31 rounds and the head stamp reads "WRA 32 Auto" with a box that has a slight tear on one long corner and shows small signs of flaking and wear. The second box holds approximately 28 rounds and the head stamp reads "WRA CO 32 AC" with the box in very good condition showing very little sign of age. All rounds in this lot are in very good condition with slight signs of tarnish and age. (228825-167F)
2098. **COLLECTIBLE AMMUNITION LOT** This is a lot of 4 total boxes. The first is a full 20 round box of 71 gr. Norma 5,6x52 R with all the cartridges looking bright and clean and a box that shows little sign of wear. The second is a partial box of .308 Norma Magnum holding 18 cartridges that look slightly dull but are overall in very good shape and the box having a damaged, partially torn flap. Third is a full 20 round box of 220 gr. Remington Kleanbore .30-40 Krag Express with bright, clean cartridges and a box that shows slight signs of wear and tear. Completing this lot is a partial box of 88 gr. Super Velocity .380 ACP (9mm short) JHPs holding 33 rounds of very bright and clean ammunition and the box that is missing one of the end flaps. (228825-167G)
2099. **COLLECTIBLE AMMUNITION LOT** This lot contains 3 boxes of ammunition, the first being a partial box of 50 gr. Remington .25 Auto pistol holding 49 total rounds with half looking bright and clean and half looking slightly tarnished and dull and the box in very good condition. The remaining 2 boxes are 40 gr. Western .22 Winchester Magnum JHPs, one is a full 50 rounds and one is partial with 16 rounds. All rounds are in very good shape with one very good condition box and one missing an end flap. (228825-167H)

2100. **.32 S&W COLLECTIBLE AMMUNITION LOT** This lot consists of four different boxes of .32 pistol ammunition. The first is a partial 88 gr. Remington .32 S&W containing 49 slightly tarnished lead rounds with a green box that shows some flaking and wear. The second box also contains 49 rounds and are 88 gr. Remington .32 smokeless lead rounds. These show bright clean brass with tarnish on the headstamps that were stored facing up and a box that has one torn flap and one missing flap. Third is a full 50 round box of 88 gr. Remington Kleanbore .32 S&W showing bright brass with lighter colored lead projectiles and a box with a slight bend in the top and wear on the corners. Last is a partial box of 88 gr. Peters Rustless .32 S&W containing approximately 36 rounds of semi-bright ammunition with very little indication of age and a box in very good condition. (228825-167J)
2101. **.38 SPECIAL COLLECTIBLE AMMUNITION LOT** This lot consists of 6 boxes. The first box is a mixed lot containing 36 bright, clean 158 gr. Western Cartridges .38 special rounds and 10 bright, clean rounds of Peters .38 special in a Western .38 special box missing one of the end flaps. The second box is another mixed lot containing 12 rounds of Frankford Arsenal .38 Long Colt slightly tarnished, 17 rounds of Remington .38 special wadcutters in very good condition, 3 rounds of .38 special lead ammo and 8 rounds of Super Speed .38 special with bright clean brass in a Winchester Super Speed box with slight signs of wear and a small tear in one of the long corners. The third box is a partial holding 22 rounds of bright, clean 110 gr Super Velocity .38 special JHPs in a lightly worn box with. The last three boxes are 158 gr. Remington Kleanbore .38 special "Police Service", 2 boxes are full 50 round with bright brass and boxes that show slight staining and wear and 1 partial box of 36 nickel plated .38 special rounds in a very good condition box. (228825-167J)
2102. **COLLECTIBLE AMMUNITION** One full 50 round box of 65 gr. Canuck .25 Stevens Short rim fire pistol ammo. These rounds are in good condition showing signs of tarnish with the box showing small signs of wear and one slightly crimped flap. (228803-17A)
2103. **AMMUNITION LOT** This is a lot of 9mm Largo ammunition. Included are 10 full 25 round boxes of Tetrinox 9mm Largo ammunition, in very good condition with some signs of tarnish on the primer and with boxes in very good condition. Also in this lot are two full 25 round boxes of 9mm Largo with a box identification of "Cal. 9mm Largo Para Pistola Automatica". These boxes are in excellent condition. (228789-19I,J)
2104. **GERMAN AMMUNITION LOT** This lot is five full boxes of 8mm M. 30 Scharfe S-Patronen rifle ammunition circa 1938/1939. Each cartridge has a Nazi eagle and swastika on the headstamp. These boxes include 10 cartridges loaded onto two 5 round stripped clips. The clips and cartridges show some signs of age and tarnish but are in very good condition overall. (228789-19B)
2105. **6.5 CARCANO LOT** This lot includes 3 different types of 6.5 Carcano cartridges for a total of 35 including 18 cartridges on stripper clips. Headstamps included are SMI (Societa Metallurgica Italiana), BPD (Bombrini, Parodi & Delfino). The entire lot is in very good condition. (228789-19G,H)
2106. **8X56R AMMUNITION LOT** This assorted lot of 8x56R ammunition is a total of 49 cartridges in excellent condition and five stripper clips, also in excellent shape. 21 of these cartridges are Bulgarian made (Voenna Fabrika) and have steel tips. The remainder of the cartridges show a Nazi eagle and swastika headstamp indicative of 8mm M. 30 Scharfe S-Patronen rifle ammunition circa 1938/1939. (228789-19C,D,E)
2107. **7.62X45 LOT** This lot contains 829 rounds of assorted 7.62x45 ammunition. There are 54 rounds loaded onto loose stripper clips, 30 boxes containing 15 rounds each pre-loaded onto stripper clips, eight boxes of steel tip Naboju Ostrych containing 15 rounds each and 200 loose rounds in bags of 40 each. (228789-19A)
2108. **.218 BEE LOT** This lot includes 2 full 50 round boxes of 42 gr. HSM .218 B Calhoun Silver Double HPs in excellent condition. (228769-12A)
2109. **.218 BEE LOT** This lot includes 2 boxes of 42 gr. HSM .218 B Calhoun Silver Double HPs, one box is a full 50 rounds and one is a partial containing 32 rounds, all in excellent condition. Also included is a full 50 round box of Winchester 46 gr. .218 Bee HPs in excellent condition. (228769-12B)
2110. **VARMINT LOT** This lot includes 2 NTN Case-Guard ammo hard cases, one containing 49 rounds of Western 32-20 Winchester High Velocity HP's in very good condition and one containing 50 rounds of Winchester .218 Bee JHP's, all in excellent condition. (228769-12C)

## Magazines

2111. **LOT OF 1911 MAGAZINES** This lot consists of three 1911 7-round magazines. The first is a two-tone Risdon magazine which has been parkerized and shows two small thumbprints of moderate pitting on its left side and has a rounded contemporary magazine follower, rating very good to perhaps very good plus overall. The next two magazines are bright-bodied and lightly cleaned, each showing re-welds to their base plates, still being slightly discolored. Both base plates have small drilled holes, no doubt for a magazine bumper attachment. One of the mags shows a welded repair to its feed lips. They rate about good. (38832-7)
2112. **COLT 1911 MAGAZINE** This is a single two-tone lanyard loop 1911 7-round magazine. The upper portion is a dull gunmetal gray patina, the lower faded to a dark gray-blue faded original blue. The pinned base has a lanyard loop attached and shows some very minor oxidation. A nice two-tone magazine overall, rating very good. (38832-7A)
2113. **LOT OF SPRINGFIELD ARMORY INC. XD(M) MAGAZINES** This lot consists of a pair of excellent condition stainless steel thirteen round 45 ACP magazines for the Springfield XD(M) pistol. (88741-2A)
2114. **H&K P7 PSP MAGAZINE LOT** This lot consists of a single H&K P7 PSP eight round magazine in excellent condition with 99% blue finish. This magazine has the correct cutout for the European style magazine release of the PSP. (88799-8A)
2115. **H&K P7 PSP MAGAZINE LOT** This lot consists of a single H&K P7 PSP eight round magazine in excellent condition with 99% blue finish. This magazine has the correct cutout for the European style magazine release of the PSP. (88799-8B)
2116. **H&K P7 PSP MAGAZINE LOT** This lot consists of a single H&K P7 PSP eight round magazine in excellent condition with 99% electroless nickel finish. This magazine has the correct cutout for the European style magazine release of the PSP. (88799-8C)
2117. **ROHRBAUGH R9 MAGAZINE LOT** This lot consists of (3) 9mm stainless steel six-round factory magazines for the Rohrbaugh R9 semi-auto pistol. They remain in excellent condition. (8800-2A)
2118. **LOT OF S&W MODEL 39 SERIES MAGAZINES** This lot consists of (3) stainless steel nine round magazines with removable floorplate and plastic follower designed for the Smith & Wesson Models 39, 439, 539, 952, 3904 and several other similar handguns based on the model 39 platform. They are in excellent condition showing minimal or no use. (88805-3A)
2119. **LOT OF S&W MODEL 39 SERIES MAGAZINES** This lot consists of (3) stainless steel nine round magazines with removable floorplate and plastic follower designed for the Smith & Wesson Models 39, 439, 539, 952, 3904 and several other similar handguns based on the model 39 platform. They are in excellent condition showing minimal or no use. (88805-3B)

2120. **LOT OF S&W MODEL 39 SERIES MAGAZINES** This lot consists of (3) stainless steel nine round magazines with removable floorplate and plastic follower designed for the Smith & Wesson Models 39, 439, 539, 952, 3904 and several other similar handguns based on the model 39 platform. They are in excellent condition showing minimal or no use. (88805-3C)
2121. **LOT OF GOVERNMENT MODEL MAGAZINES** This lot consists of four magazines and a nylon zipper pouch. Included are (2) ten round stainless steel 45 ACP 1911 magazines by Chip McCormick with Shooting Star followers that rate excellent. Also included are (2) stainless 45 ACP 1911 magazines by Wilson Combat that rate very good showing light wear. Included is a single Craftsman nylon zipper pouch. (88805-18A)
2122. **LOT OF GOVERNMENT MODEL MAGAZINES** This lot consists of five magazines. Included are (2) eight round stainless steel 45 ACP 1911 magazines by Metalform that rate excellent. Also included are (3) stainless 45 ACP 1911 magazines with Shooting Star followers that rate excellent showing light wear. These last three magazines have a small "s" on the base indicating they may have originated from Springfield Armory Inc. and are drilled for bumper pads. (88805-18B)
2123. **LOT OF CZ-75 KADET MAGAZINES** This lot consists of (3) items. Included are (2) used ten-round 22 LR magazines for the CZ-75 Kadet semi-auto pistol and 22 LR conversion units. The magazines show light use and rate near excellent. Also included is a single zippered nylon pouch made by Craftsman. (88805-14A)
2124. **LOT OF CZ-75 KADET MAGAZINES** This lot consists of (2) used ten-round 22 LR magazines for the CZ-75 Kadet semi-auto pistol and CZ-75 Kadet Adapter II conversion units. The magazines show light use and rate near excellent. (88805-14B)
2125. **H&K P7 M8 MAGAZINE LOT** This lot consists of a single H&K P7 M8 9mm factory magazine with original hard chrome finish marked "P7 M8 / 9X19 / ie". The magazine rates excellent. (88778-28B)
2126. **H&K P7 M8 MAGAZINE LOT** This lot consists of a single H&K P7 M8 9mm unmarked magazine with original hard chrome finish. The magazine rates excellent. (88778-28A)
2127. **LOT OF REMINGTON RIFLE MAGAZINES** Two Model 742 or similar semi-auto magazines total: (1) later magazine marked ".30-06 SPRG., .270 WIN., .35 WHELEN, .280 REM." retaining 98% original finish with silvering from the bolt release button; (1) older caliber specific magazine marked "30-06" in oval retaining 90-92% original blue with scattered contact wear. In very good to excellent condition with strong followers. (58819-6)
2128. **THOMPSON MAGAZINE LOT** This lot consists of seven 30 round Thompson magazines. Six of the magazines are blued and the last one has a gray parkerized finish. The magazines appear to be in good to very good condition with some having light oxidation, a few spots of light pitting, silvering and light wear. (208585-136A)
2129. **LOT OF KIMBER MAGAZINES** This lot consists of three extended factory magazines for the Kimber Solo Carry 9mm pistol. Each stainless steel magazine has an eight round capacity and is equipped with a black finger extension boot. All are in excellent to as-new condition. (48811-2B)
2130. **LOT OF KIMBER MAGAZINES** This lot consists of three extended factory magazines for the Kimber Solo Carry 9mm pistol. Each stainless steel magazine has an eight round capacity and is equipped with a black finger extension boot. All are in excellent to as-new condition. (48811-2C)
2131. **LOT OF KIMBER MAGAZINES** This lot consists of three extended factory magazines for the Kimber Solo Carry 9mm pistol. Each stainless steel magazine has an eight round capacity and is equipped with a black finger extension boot. All are in excellent to as-new condition. (48811-2D)
2132. **LOT OF KIMBER MAGAZINES** This lot consists of five stainless steel factory magazines for the Kimber Solo Carry 9mm pistol. Each is capable of holding six rounds and all are in excellent to as-new condition. (48811-2A)
2133. **SAVAGE MODEL 340 MAGAZINE LOT** This lot consists of one 4 round capacity, Cal. .222 Rem magazine. This magazine is in excellent condition with strong remaining blue finish and only minor operational wear. Please see our silent auction firearm section for a Model 340D rifle. (218803-24A)
2134. **SAVAGE MODEL 340 MAGAZINE LOT** This lot consists of one 4 round capacity, Cal. .222 Rem magazine. This magazine is in excellent condition with strong remaining blue finish and only minor operational wear. Please see our silent auction firearm section for a Model 340D rifle. (218803-24B)
2135. **SAVAGE MODEL 340 MAGAZINE LOT** This lot consists of one 4 round capacity, Cal. .222 Rem magazine. This magazine is in excellent condition with strong remaining blue finish and only minor operational wear. Please see our silent auction firearm section for a Model 340D rifle. (218803-24C)
2136. **HK MAGAZINES** This lot includes three 30 round 5.56x45mm steel bodied AR style magazines. The magazines have a special Maritime black finish and steel follower with advanced springs and will work with any M16/M4/AR 15 rifle designed on the NATO platform. They are marked on the left side "Restricted Law Enforcement/Government Use Only 10-94" and are in excellent condition. (108543-31I)
2137. **HK MAGAZINES** This lot includes three 30 round 5.56x45mm steel bodied AR style magazines. The magazines have a special Maritime black finish and steel follower with advanced springs and will work with any M16/M4/AR 15 rifle designed on the NATO platform. They are marked on the left side "Restricted Law Enforcement/Government Use Only 10-94" and are in excellent condition. (108543-31G)
2138. **HK MAGAZINES** This lot includes three 30 round 5.56x45mm steel bodied AR style magazines. The magazines have a special Maritime black finish and steel follower with advanced springs and will work with any M16/M4/AR 15 rifle designed on the NATO platform. They are marked on the left side "Restricted Law Enforcement/Government Use Only 10-94" and are in excellent condition. (108543-31H)
2139. **HK MAGAZINES** This lot includes four 30 round 5.56x45mm steel bodied AR style magazines. The magazines have a special Maritime black finish and steel follower with advanced springs and will work with any M16/M4/AR 15 rifle designed on the NATO platform. They are marked on the left side "Restricted Law Enforcement/Government Use Only 10-94" and are in excellent condition. (108543-31K)
2140. **HK MAGAZINES** This lot includes three 30 round 5.56x45mm steel bodied AR style magazines. The magazines have a special Maritime black finish and steel follower with advanced springs and will work with any M16/M4/AR 15 rifle designed on the NATO platform. They are marked on the left side "Restricted Law Enforcement/Government Use Only 10-94" and are in excellent condition. (108543-31J)
2141. **LOT OF MAGAZINES** This lot includes seven assorted rifle magazines to include three M2 marked 30 round M1 carbine, one SEY marked 30 round M1 carbine, one Jay Scott Inc., marked 30 round M1 carbine, one 20 round Colt marked AR-15, an unmarked, likely 32 round Uzi magazine and loading tool. All magazines in this lot remain in very good to excellent condition and the Jay Scott includes its original factory box that has scuffs, light abrasions minor tears and is missing an end flap. (108543-37)
2142. **LOT OF MAGAZINES** This lot includes two unmarked 9mm double stack blued finish magazines likely for a CZ 75 or similar style pistol. One has a steel base, the other a plastic base and both remain in excellent condition. (108734-1)



2143. **HI-STANDARD MAGAZINES** This lot includes two, first is a blued 10 round magazine for the Military model that has expected wear from use along the contact points. Second is a blued 10 round magazine with box part No. 3038-M for use in multiple models that has some scattered light spots of oxidation and oxidation staining and both magazines remain in very good to excellent condition. (108778-17A)
2144. **BROWNING BUCK MARK MAGAZINES** This lot includes four ten round blued factory magazines and an HKS loading tool. The items are in excellent condition and come in a small blue canvas pouch. (108805-5B)
2145. **BROWNING CHALLENGER MAGAZINE** This lot includes a blued 10 round Browning marked magazine for a Challenger pistol that shows light silvering along the contact points with a robust spring and remains in excellent condition. (108831-4C)
2146. **BROWNING CHALLENGER MAGAZINE** This lot includes a blued 10 round Browning marked magazine for the Challenger pistol that has light silvering along the contact points with a robust spring and some specks of oxidation staining on the follower and remains in excellent condition. (108831-4B)
2147. **BROWNING CHALLENGER MAGAZINE** This lot includes a blued 10 round magazine for the Challenger pistol that has light wear and scattered spots of fine oxidation staining with a robust spring and remains in near excellent condition. (108831-4A)
2148. **LOT OF TEC 9 MAGAZINES** This lot includes two steel bodied blue finished unmarked double stack magazines for the Intratec Tec 9 semi-auto pistol with 30 and 32 round capacities and in overall excellent condition. (108543-29)
2149. **AR-10 MAGAZINES** This lot includes three PMAG 25, Gen M3, LR/SR, polymer 25 round magazines. These items are in factory sealed packages and remain in as new condition. (108717-116C) [John W. Young Collection]
2150. **HECKLER & KOCH MAGAZINE** Lot Six total: (4) 20 round alloy magazines for the H&K G3 and similar 308 Win caliber rifles. One is marked "G3 HK/5/76", the others are unmarked; (2) 20 round steel magazines for the H&K 91 and similar 308 Win caliber rifles. One is marked "7.62x51/IA", the other is marked "7.62x51/IB". Both are in excellent condition. (1X46850-9L)
2151. **MAGAZINE LOT** Eight total: (4) HK aluminum 20 round magazines for the HK 91 and similar rifles. All are in excellent condition and are dated "4/67"; (4) unmarked steel bodied 20 round magazines for the HK G3 or Spanish Cetme rifle. They are two G3 style magazines with parkerized finish and two Cetme style with parkerized finish, all in very good to excellent condition. (1X106247-49B)
2152. **LOT OF HK MAGAZINES** This lot includes two 30 round polymer UMP 40 magazines. These are factory magazines dated 10-94 that are in as new condition. (1X108543-25C)
2153. **MAGAZINE LOT** This lot contains one 6 round unmarked blued .25 ACP magazine with extended floor plate in excellent shape, three 15 round .40 Glock factory magazines and two 9 round .40 Glock factory magazines with one having an after-market Pearce finger extension floor plate. (228826-29AS21296B)
2154. **SHOOTERS LOT** Included in this lot is a Compass Industries "Silver Falcon" folding knife in good condition, one grey HK USP compact pistol hard case in excellent condition, (2) .40 10 round HK magazines in very good condition, one .380 Sigarms 7 round magazine in very good condition and two 9mm 15 round Beretta magazines, should fit any 92 model, in excellent condition. (228826-22S21238AD)
2155. **LOT OF 1911 MAGAZINES** pouches and ammunition This lot consist of (2) Vietnam era U.S. Model 1911 canvas magazine pouches for the 1911 pistol magazine, (1) U.S. M1923 pattern canvas magazine pouch for the 1911 pistol magazines dated 1942, (6) M 1911 magazines in excellent condition. Two of the magazines are blue, four are Parkerized and only one is marked "Colt 45 Auto" the others are unmarked. Also included is (1) unmarked blue finished magazine for a Walther P-38 in 9mm and (1) blue finished unmarked magazine for a Colt model 1903 in 32 ACP. Lastly there are (42) rounds of 45 ACP "hardball" ammunition with most bearing a Remington headstamp dated 1963 (RP/63) and SFI headstamps dated 4/56 (French 11.43MM). Ammunition is in overall very good condition with the occasional oxidation stain and some tarnishing. (88795-1)
2156. **LOT OF AR-15 MAGAZINES** Three total: (2) 30 rd. steel body Colt 5.56 mm magazines with light scuffs and scratches; (1) Bushmaster 30 rd. steel body 5.56 mm magazine marked for Government and Law Enforcement use only. All in excellent condition overall. (58440-19B)
2157. **LOT OF AR-15 MAGAZINES** This lot consists of three Colt 20 round AR-15 magazines and approximately 35 rounds of ammunition. The magazines show scattered scratches and scuffing. The ammunition appears to be mixed between full metal jacket and hollowpoint. (208809-216A)
2158. **RUGER MINI 14 MAGAZINES** This lot includes four steel body blued factory magazines. The magazines all show faint wear along the contact points and have scattered light scratches and some spots of fine oxidation staining but remain in excellent condition. (108821-145) [Stuart Floam Collection]
2159. **COLT AR-15 MAGAZINES** This lot includes five 20 round magazines with phosphate finish that shows scratches and wear consistent with use that remain in near excellent condition. (108821-145A) [Stuart Floam Collection]
2160. **MAGAZINE LOT** This lot includes two items. First is a Ramline 50 round 10/22 magazine. The smoke grey colored resin magazine remains in excellent condition. Second is a new-in-the-package Ruger factory P17 ten round .40 S&W magazine. (108821-145B) [Stuart Floam Collection]
2161. **PRECISION MAG INDUSTRIES LOT** This lot includes four items. First are three 30 round steel body blued magazines for the Mini-14 rifle two are still sealed in their factory blister packs and the third shows some light wear consistent with use. Second is steel body 40 round blued magazine for the Mini-14 rifle sealed in its original factory packaging. (108821-145C)
2162. **COLT AR-15 MAGAZINES** This lot includes four steel body 40 round magazines with grey phosphate finish that shows light wear and scratches consistent with use in overall very good to excellent condition. (108821-145D) [Stuart Floam Collection]
2163. **RUGER MINI-14 MAGAZINES** This lot includes four blued finish factory magazines. There are three 30 round magazines one still in the factory box and one 20 round magazine in a correct factory box all in excellent condition. (108821-145E) [Stuart Floam Collection]
2164. **COLT AR-15 MAGAZINES** This lot includes four steel body 40 round magazines with grey phosphate finish that shows some minor wear and light scratches consistent with use and two still have the product code stickers on them. These items remain in very good to excellent condition. (108821-145F) [Stuart Floam Collection]
2165. **COLT AR-15 MAGAZINES** This lot includes four steel body 40 round magazines with grey phosphate finish that shows minor wear and light scratches consistent with use. All are dated 6/94 and remain in excellent condition. (108821-145G) [Stuart Floam Collection]
2166. **GLOCK 22 MAGAZINES** This lot includes four 40 S&W high capacity factory magazines and two extended floor plates. There are three 15 round and one 17 round magazines all in excellent condition. Also included are two "2 Plus 2" extended floor plates also in excellent condition. (108821-145H) [Stuart Floam Collection]
2167. **GLOCK 19 MAGAZINES** This lot includes three 9mm magazines. First is a factory 15 round magazine. Second is a ten round factory magazine. Third is an aftermarket unmarked 15 round magazine all remain in excellent condition. (108821-145I) [Stuart Floam Collection]

- 2168. **HK USP 45 MAGAZINES** This lot includes four 10 round blued finish steel body magazines. There are three unmarked after market and one factory marked magazine all in excellent condition. (108821-145J)
- 2169. **VZ-52 7.62X45 MAGAZINE** This lot is for one VZ-52 7.62x45 magazine. The magazine shows signs of use with some light scratches and some minor rubs on the finish where the magazine meets the mag well. (228789-19PA)
- 2170. **VZ-52 7.62X45 MAGAZINE** This lot is for one VZ-52 7.62x45 magazine. The magazine shows signs of oxidation with some light scratches and some significant marks on the finish where the magazine meets the mag well. (228789-19PB)
- 2171. **VZ-52 7.62X45 MAGAZINE** This lot is for one VZ-52 7.62x45 magazine. The magazine shows signs of oxidation and some light scratches but does not show significant signs of use. (228789-19PC)
- 2172. **9MM LARGO DESTROYER LOT** This lot includes a leather three magazine pouch and two magazines. The pouch is black with button closure slot for three small magazines. It is in good condition with some signs of use. The magazines are for use in a 9mm Largo Destroyer Carbine, they are in good condition with signs of regular use. (228789-19Q)
- 2173. **GLOCK MAGAZINE LOT** This lot contains 4 Factory 13 round .45 Glock magazines. Two of the magazines look to be very slightly used and are in excellent shape, the remaining two are brand new and are sealed in the Glock factory packaging bags (228821-145K) [Stuart Floam Collection]
- 2174. **MINI 14 MAGAZINE LOT** This lot consists of four 30 round steel magazines for use in a Ruger Mini 14 rifle. This lot is in overall excellent condition with very small signs of rust on two of the magazines. (228821-145L) [Stuart Floam Collection]
- 2175. **.45 1911 MAGAZINE LOT** this lot includes six steel, single stack .45 magazines. Three are black, 8 round capacity in excellent condition, one is nickel plated Kimber still in the package, one Mec-Car 10 round magazine and one 10 round black steel magazine, all in excellent shape. (228821-145N) [Stuart Floam Collection]
- 2176. **SIG P228 MAGAZINE LOT** This lot consists of four 13 round Sig Sauer P228 magazines in their original packaging. Two are Pro Mag "High Capacity", one is USA Magazines and one is a Mec-Gar. The entire lot is in excellent condition. (228821-145M) [Stuart Floam Collection]
- 2177. **MAGAZINE LOT** This lot contains one American Tactical 30 round 5.56 magazine, one S&W M&P 15-22 .22 LR magazine in the original factory package and one black steel 25 round 9mm magazine for an AR-15/9mm conversion. (228821-145P) [Stuart Floam Collection]
- 2178. **SIG P226 MAGAZINE LOT** This lot contains one 15 round Pachmayr M-P226 magazine still in brand new condition in the original packaging and two 15 round USA Magazines P226 still in the factory bags, these two magazines are in excellent condition. (228821-145Q) [Stuart Floam Collection]
- 2179. **HK MP5 LOADER/UNLOADER LOT** This lot consists of one steel Heckler & Koch loader/unloader set in excellent condition and one black Beta C-Mag Personal loader in excellent condition. (228821-145R) [Stuart Floam Collection]
- 2180. **.222 MAGNUM MAGAZINE LOT** This lot contains two black steel .222 magnum magazines typically used in Remington Model 788, these magazines are in excellent condition with virtually no signs of use and very slight oxidation. (228821-145S) [Stuart Floam Collection]
- 2181. **WILSON KZ-45 MAGAZINE LOT** This lot includes two 10 round Wilson Combat KZ-45 Pistol Magazines in excellent condition, one magazine is still in the original factory bag. [Stuart Floam Collection]
- 2182. **MAGAZINE LOT** Three unidentified 15 round pistol magazines. These magazines are steel, double stack magazines in excellent shape. Two of the magazines have a slightly extended floor plate. (228821-145U) [Stuart Floam Collection]
- 2183. **WALTHER MAGAZINE LOT** This lot consists of one 6 round Walther 9mm Kurz magazine. This magazine has an extended floor plate for larger hands and is in excellent condition. (228821-145V) [Stuart Floam Collection]
- 2184. **MAGAZINE LOT** This lot contains two unidentified pistol magazines, most likely .40 S&W. They are blue steel with no visible identifying marks and have flat steel floor plates. Also in this lot is an unidentified small caliber steel rifle magazine, all magazines are in excellent condition. (228821-145W) [Stuart Floam Collection]

# Optics



2185

2185. **RARE VINTAGE JOHN JAMISON TELESCOPIC SIGHT** This is a nice 4X-telescopic sight identified as a John Jamison of Denver Colorado 4 power. It features a crosshair reticle and slightly cloudy optics, but is still very usable. The 3/4" tube is a faded plum brown with good enamel on the scope rings and tube travel limiting sleeve. The scope is completely unmarked and was identified by the consignor, it is 16" overall length and is Jamison's target model. The windage and elevation adjustments seem to work properly on the rear ring. (38799-25)

2186. **RARE VINTAGE JOHN JAMISON TELESCOPIC SIGHT** This is a nice 4X-telescopic sight identified as a John Jamison of Denver Colorado 4 power.

It features a crosshair reticle and mostly bright optics, only slightly dirty, and completely usable as-is. The 3/4" tube is a faded mottled plum brown. the front ring has faded to a silvery pewter patina, the rear ring a mix of plum brown oxidation and some trace original blue, the adjustments working as-designed. The scope is completely unmarked and was identified by the consignor, it is 16" overall length and is Jamison's target model. (38799-25A)



2186

2187. **WEAVER PISTOL SCOPE LOT**This lot consist of a single Weaver Classic Model H-2 2x28mm long eye relief pistol scope with duplex reticle and clear optics. There is some slight edge wear on the turret covers but finish remains excellent overall. (88740-15A)
2188. **BUSHNELL SPORTVIEW SCOPE**4x32mm scope measuring 11 3/4" overall with a 1" tube equipped with a duplex reticle and clear optics. Metal retains 98% original blue with sparse tiny nicks and scratches. Included is a Weaver style solid base and two piece rings. (58803-28A)
2189. **CABELA'S RIFLE SCOPE**3-12x40mm scope measuring 12 1/4" overall with a 1" tube equipped with Cabela's EXT bullet drop reticle and clear optics. There is no model listed but appears to have all the specifications of the Alpha series scopes. The scope is in excellent condition retaining 98% original matte blue with slight indentations from ring mounting. (58803-9A)
2190. **STITH RIFLE SCOPE**4x32mm scope measuring 11 1/8" overall with a 1" tube equipped with a fine crosshair center dot reticle and overall clear optics having two small specks of dust on the center wire. The metal retains about 95% original blue with light edge wear and scattered tiny scratches. A set of two piece rings are included. (58799-21A)
2191. **LEUPOLD VX3 SCOPE**1.5-5x20mm compact scope measuring 10" overall with a 1" tube equipped with a duplex reticle and clear optics. The metal retains 98% original matte blue with some faint tiny dust and ring marks. A set of threaded lens caps are included. (58781-1A)
2192. **LEUPOLD VARI-X II SCOPE**3-9x40mm scope measuring 12 3/8" overall with a 1" tube equipped with a duplex reticle and clear optics. The metal surfaces retain 97-98% original gloss blue with a couple tiny nicks and light ring marks. (58806-29A)
2193. **VORTEX VIPER SCOPE**6.5-20x44mm scope measuring 14 3/8" overall with a 30 mm tube equipped with a Mil-Dot reticle and clear optics. The metal retains 99% original matte blue with only one tiny thin scratch on the objective and minor light ring marks. (58821-130A)
2194. **LEUPOLD VARI-X II SCOPE**3-9x40mm scope measuring 12 1/2" overall with a 1" tube equipped with a duplex reticle and clear optics. The metal surfaces retain 95-98% original blue with light scratches, edge wear and ring marks, the adjustment covers have toned to purple. (58803-3A)
2195. **REDFIELD RIFLE SCOPE**4-12x40mm scope measuring 12 7/8" overall with a 1" tube equipped with a duplex reticle and clear optics. The metal surfaces retain 95-98% original gloss blue with light nicks, edge wear and ring marks. (58803-8A)
2196. **REDFIELD WIDEFIELD SCOPE**2-7 power scope with a 25x38mm objective equipped with a post and crosshair reticle and clear optics. The metal surfaces retain 98% plus original gloss blue with a couple tiny nicks and scratches. (58806-30A)
2197. **LOT OF SCOPES AND MOUNTS**Two total: (1) Weaver K4 60-C scope measuring 11 3/4" overall with a 1" tube equipped with a fine crosshair reticle. The metal surfaces retain 95% original blue with scattered spots of oxidation, light scratches, a small dent in the objective and a cracked plastic outer ring; (1) Bushnell Sportview 3-9x32mm scope equipped with a duplex reticle and clear optics. The metal surfaces retain 98% original gloss blue with tiny, light scratches. Also included are two sets of Weaver style solid bases with rings. (58806-25A,26A)
2198. **BURRIS COMPACT RIMFIRE SCOPE**4-12x32mm scope measuring 11 5/16" overall with a 1" tube equipped with a duplex reticle, clear optics and high turrets. The metal surfaces retain 98% original blue with light ring marks, the rubber eye ring has separated but is present. (58821-88A)
2199. **REDFIELD LO-PRO SCOPE**2-7x30 mm scope measuring 11 7/8" overall with a 1" tube equipped with a fine duplex reticle and clear optics. The metal surfaces retain 95% original blue with tiny light scratches and edge wear, the lower ocular edge has been moderately dressed. (58803-7A)
2200. **BUSHNELL ELITE 4200 SCOPE**6-24x40 mm scope measuring 17" overall with a 1" tube equipped with a fine center-dot crosshair reticle and clear optics. The metal surfaces retain 98% original matte blue with a long thin scratch on the objective bell and a few other minor marks. (58821-87A)
2201. **LEUPOLD VARI-X II SCOPE**2-7x33 mm scope measuring 11" overall with a 1" tube equipped with a duplex reticle and clear optics. The metal surfaces retain about 98% original gloss blue with light ring and handling marks, the objective bell is toning to purple. (58821-46A)
2202. **COLT AR-15 SCOPE**This lot consists of a Japanese made Colt AR-15 3x20 scope and scope covers. The scope retains its quality sticker and the tube retains 98-99% original finish. The scope has a duplex crosshair reticle and clear optics. (208820-3A)
2203. **BURRIS SCOPE LOT**This lot consists of a Burris 3-9X40 riflescope. The gloss blue scope features a duplex reticle and has excellent optics. Included are a set of Millett Weaver style rings and scope is in excellent overall condition. (48726-19A)
2204. **LEUPOLD SCOPE LOT**This lot consists of a Leupold Vari-XII 4-12X40 adjustable objective riflescope. This gloss finish scope features a duplex reticle and has excellent optics. There are a few light ring marks from having been mounted but the scope remains in excellent overall condition. (48703-10)
2205. **BAUSCH & LOMB SCOPE LOT**This lot consists of a Bausch & Lomb Scope Chief 4-12x40 adjustable objective riflescope. The scope features a duplex reticle and has excellent optics. There are a few light ring marks from having been mounted but the scope remains in excellent overall condition. (48703-09)
2206. **BUSHNELL SCOPE LOT**This lot consists of a Bushnell Scopechief IV-DM 3-9X40 riflescope. The scope features a crosshair reticle and has excellent optics. A set of Weaver style base adapters and factory lens covers are included. An overall excellent example. (48741-3A)
2207. **LEUPOLD SCOPE LOT**This lot consists of a Leupold Vari-XIII 1.5-5 riflescope in excellent condition. This matte finished scope features a duplex reticle and has bright, excellent optics. There are a few light ring marks from mounting. (48740-29A)
2208. **WEAVER SCOPE LOT**This consists of a Rocky Mountain Elk Foundation Weaver Grand Slam 6-20X40 adjustable objective riflescope. The scope features a duplex reticle and has excellent optics. There are light ring marks from mounting and included is a front see-thru lens cover. An excellent example overall. (48740-26A)
2209. **REDFIELD SCOPE LOT**This lot consists of a Denver, CO vintage Redfield 2-7X riflescope. The scope features an Accu-Range crosshair reticle and has excellent optics. The tube has some light ring marks but overall the scope remains in excellent condition. (48740-22A)
2210. **LEUPOLD SCOPE LOT**This lot consists of a Leupold Vari-XIII 3.5-10X40 adjustable objective riflescope. The scope features a duplex reticle and has excellent optics. A set of lens covers are included and the tube has some light rings marks from mounting. An excellent example overall. (48740-18A)
2211. **LEUPOLD SCOPE LOT**This lot consists of a Leupold Vari-XIII 2.5-8 riflescope. This gloss finished scope features a duplex reticle and has excellent optics. There are some light ring marks from mounting but the scope remains in excellent overall condition. (48740-30A)
2212. **BURRIS SCOPE LOT**This lot consists of a Burris 1 3/4-5X Fullfield riflescope. The scope features a duplex reticle and has excellent optics. There are light ring marks from mounting but the scope remains in otherwise excellent condition. A set of factory lens covers are included. (48737-280A)
2213. **WEAVER SCOPE LOT**This lot consists of a Weaver K4-1 Micro-Trac series riflescope. The scope features a duplex reticle and has very good optics. The tube has some light ring marks from mounting but overall it is in excellent condition. (46520-2779A)

2214. **TASCO SCOPE LOT**This lot consists of a Tasco Pronghorn series 3-9X40 riflescope. The scope features a duplex reticle with very good optics and includes a set of Weaver rings. An excellent example overall. (48740-25A)
2215. **VORTEX SCOPE LOT**This lot consists of a Vortex Diamondback 4-12X40 riflescope. The matte finish scope features a duplex reticle and has excellent optics. A set of factory Weaver style rings are included and scope is in excellent condition overall. (48763-3A)
2216. **REDFIELD SCOPE LOT**This lot consists of a Redfield 7/8" 4X riflescope in excellent condition. This classic scaled model scope features a crosshair reticle with excellent optics and would be a terrific addition to your vintage 22 rifle. A set of factory grooved receiver rings and a set of flip-up Butler Creek lens covers are included. (48769-5A)
2217. **COLT SCOPE LOT**This lot consists of a Japanese made Colt 4X20 riflescope to fit the AR-15 and similar rifles. Designed to be mounted to the top of a carry handle, the scope features a duplex reticle and has excellent optics. The original box, lens covers and mounting bracket are included. A new-in-box condition example. (48776-3A)
2218. **TASCO SCOPE LOT**This lot consists of a Tasco Pronghorn series 3-9X40 riflescope. This matte finished scope features a duplex reticle and has excellent optics. There are a few light ring marks from mounting but the scope remains in excellent overall condition. A set of factory lens covers are included. (46520-528A)
2219. **REDFIELD SCOPE LOT**This lot consists of a vintage Redfield 4X Lo-Profile rifle scope. The scope features the "TV-View" post and crosshair reticle and has excellent optics. A set of Weaver rings are included and scope is in excellent overall condition. (48740-20A)
2220. **LEUPOLD SCOPE A VX-R4-12x40mm** rifle scope measuring 12 1/2" overall with duplex reticle and crisp clear optics. The scope has a matte black finish that shows ring marks along the 30mm diameter tube. The illuminating red dot has several intensity settings and functions properly with quick focusing adjustments this would make a great companion for your target or hunting rifle. (108777-1A)
2221. **LOT OF SCOPES**This lot includes two. First is a Tasco world Class 3-9x40mm rifle scope measuring 12" overall with a duplex reticle and crisp clear optics. The scope has a matte black finish with a set of unmarked tip-off style rings attached to the 1" diameter tube. Second is a Bushnell Sportview 4X32mm rifle scope with duplex reticle and crisp clear optics. The scope has a glossy black finish with a set of Weaver See-Thru rings attached to the 1" diameter tube and both scopes remain in excellent condition. (108803-39A, 21A)
2222. **BAUSCH & LOMB ELITE 3000**5-15X52mm rifle scope measuring 16" overall with a duplex reticle and crisp clear optics. The scope has a matte black finish with several very light scratches and includes a set of unmarked tactical style rings attached to the 1" diameter tube. (108821-126A) [Stuart Floam Collection]
2223. **BAUSCH & LOMB BALVAR**6-24X40mm rifle scope measuring 16 1/4" overall with a fine crosshair reticle and crisp clear optics. The scope has a glossy black finish with some dings and scratches in the turret caps and very light ring marks along the 1" diameter tube that has a set of Weaver Tip-Off rings attached. (108821-137A) [Stuart Floam Collection]
2224. **LEUPOLD 16X TARGET SCOPE**measuring 15 1/4" overall with a fine crosshair reticle and clean crisp optics. The metal surfaces have toned to a plum color with some scattered light scratches and includes a set of Weaver Tip-Off bases attached to the 1" diameter tube and a sun screen. The scope remains in excellent condition. (108821-134A) [Stuart Floam Collection]
2225. **SIMMONS 4.5-14X40 A/O RIFLE SCOPE**measuring 13 1/4" overall with a duplex reticle and crisp clear optics. The scope has a matte black finish showing a few superficial light scratches and faint ring marks along the 1" diameter tube and includes a set of Weaver Tip-Off rings and bikini-style lens covers. (108803-36A)
2226. **REDFIELD REVENGE 4-12X40MM RIFLE SCOPE**measuring 14" overall with a duplex reticle and crisp clean optics. The scope has a matte black finish with quick adjustment eye piece and includes a set of 1" Weaver Tip-Off rings and bikini-style lens covers. (108803-35A)
2227. **WEATHERBY SCOPE LOT**This lot consists of a Weatherby Supreme 3-9x44 riflescope. The scope features a fine duplex reticle with clear optics and eye lens focus. There are some minor ring marks but the scope remains in excellent condition overall. (2X8521-4A)
2228. **TASCO SCOPE LOT**This lot consists of a Tasco #643W 4x40 riflescope. The metal surfaces retain about 98% black anodized finish with a few small scratches, tiny dings and faint ring marks. The adjustment knob covers also show a couple of flakes and small dings. The scope features a heavy duplex reticle and excellent optics. (1X138441-69A)
2229. **TASCO SCOPE LOT**This lot consists of a Tasco 6-24X40 adjustable objective riflescope. The scope features a duplex reticle and has very good optics. There are some light ring marks on the tube from having been mounted but scope remains in excellent condition otherwise. (48571-2)
2230. **LEUPOLD M8** This power scope features a front folding scope cover and a Weaver side mount with rings. The scope tube retains 98% original blue, the scope has a duplex crosshair reticle with clear optics. (208753-28) (100/150)
2231. **BSA 22 SPECIAL** A 4x32 rifle scope with duplex reticle and slightly clouded optics. The scope measures 10" overall with a silver finish that shows heavy ring marks along the 1" diameter tube and comes with a set of bikini style lens covers. (108821-119A)
2232. **KOLLMORGEN BEAR CUB** A fixed 4X rifle scope with post and crosshair reticle with crisp clear optics. The scope measures 11 1/4" overall with a matte black finish and light ring marks along the 1" diameter tube. Remains in excellent condition. (108763-2A)
2233. **SIMMONS PRO HUNTER 22 MAGNUM** 4x32 rifle scope with duplex reticle and crisp clear optics. The scope measures 12" overall with a silver finish and includes a set of rings to fit a 1/2" dovetail. Scope is missing part of the eye piece but remains in good working condition. (108740-23A)
2234. **KAHLES SCOPE** A 3-9x42 rifle scope with German No. 4 reticle and crisp clear optics. The scope measures 12" overall with a matte black finish and includes a set of quick mount rings. A quality optic in excellent condition. (108487-20A)

2235. **J. UNERTL 15X 2"** Ultra Varmint scope with calibrated head and target dot reticle with crisp clear optics. The scope measures 24" overall and retains 95% of its blued finish with some light scratches and wear marks along the tube. The scope comes with Posa-Mounts, recoil spring with two stops and screw-in dust covers. This would make a fantastic addition to any style of sporting rifle. (108821-31A) [Stuart Floam Collection]



2236. **J. UNERTL 10X 1.5"** Varmint Scope with fixed head and crosshair reticle with crisp clear optics. The scope measures 19 1/2" overall with 95% blue finish remaining that shows some light wear marks to the metal that are now a pewter color with scattered light scratches and spots of fine oxidation staining. The scope comes with dehorned mounts, recoil spring, two clamps and screw-in dust covers. (108709-11)

2237. **J. UNERTL 10X** 1.5" Varmint Scope with fixed head and crosshair reticle with crisp clear optics. The scope measures 19 1/2" overall with 98% blue finish remaining that shows some light wear marks that have toned brown with scattered light fine oxidation staining. The scope comes with standard mounts, recoil spring, two clamps and screw-in dust covers. A quality light caliber optic suitable for the range or field. (108821-91A) [Stuart Floam Collection]



2238. **J. UNERTL 16X** 1.5" Target Scope with calibrated head and crosshair reticle with crisp clear optics. The scope measures 25 1/2" overall and retains perhaps 85-90% evenly thinning blue finish with wear marks that have toned to a pewter color, scattered light scratches and spots of fine oxidation staining. The scope comes with rubber eye piece, screw-in dust covers, standard mounts, recoil spring and two clamps. A very nice vintage scope with lots of service left in it. (108584-3)



2239. **SCARCE REMINGTON 20XBR** Fixed 20x rifle scope with crosshair reticle and crisp clear optics. The scope measures 16 1/4" overall with a glossy black finish and calibrated head that includes two clamps, and 1/4 MOA target rings. Originally intended for use on their 40XB-BR bench rest rifles it was only made available for a short time and this one remains in excellent condition and includes a tan canvas carry case lined with faux sheep wool lining. (108709-10)



2240. **KONIG OPTIK LONG RANGE** 6-24x50mm AO rifle scope with crosshair reticle and crisp clear optics. The scope measures 15 1/2" overall with a matte black finish that rates excellent. Included are a set of Farrell rings, 4" sun shade and a tan canvas carry case with faux sheep wool lining. Items remain in excellent condition. (108709-9)

2241. **COLT 4X21 ILLUMINATED RETICLE RIFLE SCOPE** The scope measures 7 1/2" overall with electro point reticle and crisp clear optics. This Hakko manufactured scope has 11 brightness settings, carry handle attachment bracket and comes with a set of Butler Creek flip up lens covers and a set of tip-off rings. It would make a nice addition to any AR platform. (108818-15)



2242. **BURRIS SCOPE LOT** This lot consists of a Burris 2-7X Mini riflescope. This gloss finished scope features a duplex reticle and has excellent optics. A set of vertically split rings to mount to a grooved receiver are included. An excellent example overall. (48799-19A)

2243. **LYMAN TARGETSPOT SCOPE** This lot consists of a 10x power Lyman Targetspot scope, rings, wooden case and covers. The scope tube retains 98% original blue with some minor freckling and fading. The scope has a fine crosshair reticle and the optics are a bit hazy. The wooden Lyman case retains its label, it shows some dirt staining, scuffing and handling marks. (208620-104)

2244. **REDFIELD SCOPE LOT** This lot consists of a 3-9x power scope, manual and the lower half of a Styrofoam box. The scope tube retains about 90% original blue with scattered staining and some fading. The scope has a duplex crosshair reticle with a rangefinder and the optics are bit tinted. The scope includes a rear Redfield cover and a set of turret mount rings. Also included are the lower half of a Styrofoam box and a manual. (208809-238)

2245. **TRIJCON RIFLE SCOPE LOT** This lot consists of an AccuPoint TR21 1.25-4x24 dual illuminated rifle scope w/ BAC, amber triangle post reticle and 30mm Tube. The optics remain clear and there are a couple of small scratches from the rings and use. Included with this scope are the factory cardboard box with slight tears on one end, manual, paperwork and bikini style lens covers. (218685-11)

2246. **WOLLENSAK RIFLE SCOPE LOT** This lot consists of a 4 power riflescope by Wollensak Optical Company of Rochester, NY. This scope was intended for rimfire and small centerfire rifles and consists of a black enameled brass tube measuring 15 1/4" in length with a 3/4" tube. The black enamel finish would rate about 70% with pitting, flaking, operational wear and fading. The scope features a fine crosshair reticle with spotty optics and two dovetail block mounts, one having double micrometer adjustments. (218646-2)

2247. **SMITH & WESSON RIFLESCOPE LOT** This lot consists of a Smith & Wesson Performance Optics general hunting 3.5-10x50mm riflescope. This scope features a 1" tube and duplex reticle with clear optics. This appears to be new in-the-box with no evidence of having been mounted including manual, lens cloth and bikini style lens covers. (218138-8B)

2248. **SMITH & WESSON RIFLESCOPE LOT** This lot consists of a Smith & Wesson Performance Optics target/varmint/long range 4-18x42mm riflescope. This scope features a 1" tube and Mil-Dot reticle with clear optics. This appears to have seen little if any use and includes a manual, lens cloth, Butler Creek flip-up eyepiece cover and bikini style lens covers. (218138-8A)

2249. **SMITH & WESSON RED DOT SIGHT LOT** This lot consists of a Smith & Wesson Performance Optics shotgun/blackpowder/slug/handgun illuminated 1x30mm red dot sight. This sight features a 30mm tube and 5 M.O.A. red dot reticle with clear optics, but the battery needs to be replaced. This appears to be new in-the-box with no evidence of having been mounted and includes a manual, lens cloth, a set of standard dovetail rings and bikini style lens covers. (218138-8C)

2250. **SMITH & WESSON RED DOT SIGHT LOT** This lot consists of a Smith & Wesson Performance Optics shotgun/blackpowder/slug/handgun illuminated 1x30mm red dot sight. This sight features a 30mm tube and 5 M.O.A. red dot reticle with clear optics and the battery is currently functioning. This appears to have seen little if any use and includes a manual, sunshade, a set of standard dovetail rings and bikini style lens covers. (218138-8D)

2251. **LEUPOLD SCOPE LOT** This lot consists of a Leupold M8-4x33mm rifle scope. This scope features a Leupold dot crosshair reticle with clear optics which appears to have seen little if any use. Included in the original box is a lens cloth, scopecoat, manual and paperwork. (217467-3A)
2252. **TASCO SCOPES** This lot includes three. First is a 2.5x32mm fixed power scope with duplex reticle and crisp optics. The scope is in need of a professional cleaning and replacement adjustment caps. It has a glossy black finish and measures 12" overall with a partial set of unknown rings attached to the 1" diameter tubes. Second is a Propoint red dot scope that measures 8 1/2" overall with a matte black finish. The optic will need batteries to determine if it works correctly and it includes a set of Weaver style tip-off rings. Third is a Bantam 5x20mm scope with Pro Shot reticle and clear optics. Included is a Tasco side mount base and set of tip off style rings. (108825-166)
2253. **BUSHNELL SCOPES** This lot includes four variations from the Sport View series. First is a 4x32mm fixed power scope with crosshair reticle (horizontal hair is broken) and clean clear optics. The scope is mounted to a B-Square mount and is in fair condition. Second is a 4x32mm fixed power scope with duplex reticle and crisp clear optics and includes a set of unmarked 1/2" base, tip-off style rings. Third is a 1.5-4.5x21mm scope with duplex reticle and crisp clear optics. Fourth is a 1.5-4.5x21mm scope with duplex reticle and crisp clear optics that has a set of unknown tip-off style rings. These scopes all have a glossy black finish and range in condition from fair to excellent. (108825-166A)
2254. **WEAVER SCOPES** This lot includes three. First is a V22 3-6x small caliber rifle scope with crosshair reticle and cloudy optics. The scope measures 13" overall with faded glossy black finish and comes with a set of Weaver Tip-off rings. Second is a V22-A 3-6x small caliber rifle scope with duplex reticle and clear optics. Scope measures 13" overall and comes with a set of Tip-off rings. Third is a K3 60-B fixed power rifle scope measuring 10 1/2" overall with duplex reticle and clean optics. The scopes all have a glossy black finish that is now slightly dulled with scattered oxidation staining and light handling marks. (108825-166B)
2255. **TASCO SCOPES** This lot includes three. First is a Pronghorn 2-7x32mm rifle scope with duplex reticle and slightly cloudy optics. There are heavy ring marks along the 1" diameter tube and the glossy black finish scope measures 11 3/4" overall. Second is a 4x32mm fixed power rifle scope with heavy duplex reticle and clear crisp optics. The glossy black finish scope measures 11 3/4" overall and comes with a set of unmarked detachable style rings. Third is a 4x32mm fixed power rifle scope with heavy duplex reticle and clear crisp optics. The glossy black finish scope measures 11 3/4" overall and comes with a set of Weaver detachable rings missing a mounting screw and cleat. (108825-166C)
2256. **TASCO SCOPES** This lot includes three. First is a 4x32mm fixed power rifle scope with crosshair reticle and clear crisp optics. The glossy black finish scope measures 11 3/4" overall and comes with a set of unmarked detachable style rings and A2 long rail base. Second is a 4x32mm fixed power rifle scope with duplex reticle and clear crisp optics. The glossy black finish scope measures 11 3/4" overall and shows heavy ring marks along the 1" diameter tube. Third is a 3-12x40mm rifle scope with duplex reticle and crisp clean optics. The scope shows moderate wear and handling marks. (108825-166D)
2257. **BUSHNELL SCOPES** This Lot includes three. First is Scopechief 3-8x scope with crosshair reticle and crisp clear optics. The glossy black finish scope measures 10" overall and remains in excellent condition. Second is a Banner 3-9x38mm scope with range finding reticle and clear clean optics. The scope measures 12 1/4" overall, has a glossy black finish and includes a set of Ruger rings. Third is a Banner 3-9x40mm scope with duplex reticle and clear crisp optics. The scope measures 13" overall and has a glossy black finish and includes a set of unmarked Weaver Style see through rings without mounting screws. (108826-166E)
2258. **RIFLE SCOPES** This lot includes five rifle scopes from various manufacturers. First is a Simmons model #1012 3-9x40mm rifle scope with duplex reticle and clear crisp optics. The glossy black finish scope measures 12 1/4" overall with light ring marks along the 1" diameter tube and has several light scratches. Second is a BSA Classic fixed power 4x32mm rifle scope with duplex reticle and crisp clear optics. The scope measures 11 1/4" overall with a matte black finish that shows a few light scratches and faint ring marks along the 1" diameter tube. Third is an older model Simmons 8 point 3-9x40mm rifle scope with duplex reticle and clear crisp optic. The matte black finish shows overall oxidation staining, measures 12 3/4" overall with an incomplete set of Weaver style see through rings. Fourth is an unmarked 3-9x32mm scope that measures 13 1/4" overall with overall oxidation and staining along its length. The eyepiece is cracked and the lenses are caked in a dried pasty substance. Includes a set of Weaver detachable rings. Fifth is a Telstar fixed power 4x32 rifle scope with post and crosshair reticle that has crisp clear optics. The scope has a matte black finish and measures 12" overall with scattered light scratches and chips in the finish with light ring marks along the 1" diameter tube. (108825-166F)

## Sights

2259. **RECEIVER SIGHT LOT** This lot consists of a Lyman No. 56A receiver sight for flat-sided Winchester rifles. The sight retains good original blue, perhaps 95% and showing light edge wear. The bright-polished surfaces of the adjustment dials are largely unstained and an aperture is included. Also included in the lot is a Marbles folding leaf rear sight. The sight rates excellent with small white diamond at the center of the insert. The insert is reversible for a u-notch or v-notch sight picture, it is modern and not vintage. (38771-1A)
2260. **THOMPSON REAR SIGHT LOT** This lot consists of a modern Lyman adjustable rear sight for the 1927 Thompson rifles. The sight retains much of its finish but shows scattered light silvering. (208585-136C)
2261. **TASCO PRO POINT** This red dot sight is intended for use on a pistol with multiple intensity and dot configurations. It measures 6 1/4" overall with a matte black finish and includes mounting rings. The sight functions well and should make a nice addition to any target pistol in one's collection. (108805-5B)
2262. **TRUGLO RED DOT SIGHT** This sight has a matte black finish with integral Weaver style base. The fixed 1X sight with 5 MOA dot and 11 brightness settings measures 5 3/8" overall and remains in excellent working condition. (108805-22A)
2263. **BUSHNELL TROPHY RED DOT SIGHT** This sight has a matte black finish measuring 6 1/2" overall. The fixed 1x sight features four sight configurations with 11 brightness settings and shows faint ring marks along the 30mm tube and remains in excellent working condition. (108805-25A)

# Miscellaneous

**2264. INTERESTING DAISY MODEL 325 SLIDE ACTION TUBE SIGHT EQUIPPED BB GUN** This Daisy model 25 is fitted with a Daisy No. 300 open "telescope sight", when sold together the factory designation is the Model 325. The arm retains perhaps 90% original blue, the left side with an overall coating of surface oxidation, with much less on the right side. The tube sight "telescope" has a near overall coating of moderate oxidation, it still functions properly and has a single post style reticle. The walnut buttstock rates very good with overall minor dings and handling marks from the years showing a couple light dings at heel and toe but it is uncracked. The grooved slide action handle rates very good plus. An interesting and very seldom-encountered Daisy variant. (38799-30)



2264

**2265. LOT OF VINTAGE TOY "TRAINING" RIFLES** This lot consists of two "Kadet Trainerifle" diminutive toy rifles from Parris Manufacturing Co. of Savannah Tennessee. These nice examples are long before the "orange muzzled" examples that Parris is turning out today. These rifles feature genuine wooden stocks with blued steel or enameled hardware and nicked muzzle pieces. When the "bolt" is



2265

drawn back, there is a golden painted wooden bullet that is spring-loaded in the interior. One of these examples has the blued aluminum bolt handle, the other has the nickel plated cast iron bolt handle. The clicker works on only one gun. Both come with the appropriate green web slings, the black painted "bands" are flaking to some degree, both "rifles" show minor splits at the muzzle and are encircled there with black electrical tape. Both rate about very good, one with a sticker on both sides of the butt. (38808-6)

**2266. VINTAGE KADET TRAINERIFLE** This lot consists of a nice vintage "Kadet Trainerifle" from the Parris Manufacturing Co. of Savannah Tennessee. The stock on this example is hardwood with a black enameled steel "action" and nickel plated muzzle and swivels. The cast-iron handle is nickel plated which shows some flaking. The dovetailed rear sight plate actually has a genuine M1 carbine adjustable rear sight attached. This example also has the wooden gold bullet inside the "action". The rifle rates overall very good with some minor oxidation on the nicked muzzle piece. The clicker works and the right side of butt has an intact gold toned with red and black print Kadet Trainerifle decal showing only a small scratch at its center, the Army-Navy E-Award wartime production flag shown in the logo. A single green M1 Garand-style sling is included. (38808-8A)

2266



## 2267. MARK I U.S. NAVY 1903 SPRINGFIELD-STYLE TRAINING RIFLE FROM PARRIS MANUFACTURING

This is a full-size version training rifle patterned after the U.S. 1903 Springfield rifle. The metal surfaces retain a fading plum-brown, blued finish, with some sparsely scattered light oxidation staining. The hardwood stock rates about very good with overall flaking varnish and small dings and handling marks. These examples cock on opening, a small "hammer" being actuated by the bolt knob when it is manipulated upward. The buttplate is marked "Dummy Training Rifle/Mark1-USN/Parris Dunn Corp./Clarinda Iowa". Included is a green web military rifle sling. (38808-8B)



2267

2269



**2268. CONTEMPORARY BURGESS FOLDING SHOTGUN HOLSTER** This lot consists of a top-grain leather belt holster for the Burgess folding shotgun models. The russet leather rates excellent overall with just a tiny bit of crackling along one rear edge, there are dual belt loop billets affixed to the rear. The holster itself is roughly 10" tall by about 6 1/4" wide. When the gun is in the folded condition receiver and rear of breech are inserted into the pocket and it can then be concealed beneath an overcoat or jacket. The seam stitching is intact all around its periphery and the item is quality-made. An indispensable accessory for your Burgess folding shotgun concealed carry needs. (38745-6)



2268

and handling marks in the leather and a bit of flaking on the closure flap. The seam stitching is intact around its periphery and the leg thong has been pigtailed. There is light verdigris on all the brass. A very nice First World War holster-belt rig. (38817-16A)

**2269. VERY NICE GERMAN JAEGER RIFLE SLING** This is a very nicely made antique sling for a German Jaeger rifle. It is 39" in length and 2 1/4" wide with a kid skin backing and a lovely stitched embroidered face. One end has an attaching billet with black japanned steel buckle and the other, a simple hole for a toeline stud. The face has a very lovely green velour backing with embroidered acorn and oak leaf decoration its full-length, in a tan-tone thread. There is a twisted contrasting tan and plum cord border, the rear of the kid skin leather was once a dyed green, it has faded with the years. There is a small repair utilizing thread at the buckle strap billet, it certainly could be further conserved if one wished. This is a high-quality sling, befitting a nice antique percussion or flint Jaeger rifle. (38737-578A) [Dr. Louis C. March Jr. Collection]

**2270. U.S. G.I. FLAP HOLSTER AND WEB BELT** This lot consists of a very nice G.I. khaki web belt, magazine pouch and leather flap holster for the 1911 series of pistol. The web belt is by Mills and rates about excellent overall, the brass closure buckle showing only light wear. It appears to be stamped on its rear surface "D134". Attached is a Mills December 1918-dated dual magazine pouch which rates excellent as well showing a little bit of oxidation staining on the interior of the flap where the magazines make contact. There are two blued steel G.I.-style magazines included, one unmarked, one from Rock Island Arsenal marked "Magazine Assembly/U.S. 45 ACP Cal .", the mags rating very good plus to excellent. The leather flap holster is from Clinton and 1917 dated.

It rates very good overall with the expected minor scuffs



2270

2271

**2271. ANTIQUE FIREARMS ACCESSORY LOT**

This lot consists of two antique accessories for muzzleloading arms. The first is a large brass base-pour bullet mould for a Jacob-rifled, four-lobed projectile. The major diameter to the outside of the wings is roughly .625", the minor diameter about .550". The projectile is conical and it would appear is about 1.355" overall length. The brass is a dull ochre patina and there is a blued steel sprue cutter in place and it is unmarked but there is a nice turned ebony handle that rates excellent; there are initials carved into the base of the mould. The next item is a G & JW Hawksley patent fireproof powder flask top. The charging spout is vertically-adjustable with an iron thumbpiece stop. The charging spout adjusts from 80 to 130 grains of powder, and from 3 to 5 drams. The mechanism seems to work well, however the cutoff spring is broken. Additionally included are four powder flask spouts, 3 are fixed and one is adjustable. A very nice lot for the antique arms enthusiast. (37023-14D)

**2272. HOLSTER LOT** This lot consist of (3) holsters. The first is an unmarked right-hand black duty style belt holster with an intertwined "DH" stamped on the front. The holster fits a 6 1/2" S&W N frame revolver or similar, has quick release belt loop and simple over-the-hammer safety strap. The second holster is a Safariland Model 29 high rise thumb break right hand cordovan holster for a 4" S&W K frame or similar and features the Safariland sight track. The last is a Cabela's right hand military style flap holster for an 1860's style cap-n-ball revolver with 8" barrel or similar. The duty holster rates very good to excellent with light wear, strong seams and snaps; the Safariland rates good with moderate wear, strong seams and snaps; and Cabela's is like new. (8735-39)

**2273. VINTAGE ALUMINUM TREESTAND** Looks like an old Baker "Death Trap" climber constructed of an aluminum frame with plywood platform, the climber/seat has an aluminum frame with a simple fabric seat. The stand measures 47 1/2" x 20 1/2" and together with the climbing aid weighs just over 22 lbs. The stand has an added classic green and black spray painted finish that has faded and flaked with time especially along the edges and adjustment holes and a piece of carpet has been added to the base. The olive drab fabric seat has dried and faded over the years but remains intact as do the black fabric carry straps which may be a later addition. In the early days of modern bow hunting these types of stands got their nickname because they had the tendency of sliding down the tree at the slightest movement causing the hunter to fall or become stranded leading to serious injury or fatality and should be only used for collectible purposes only. (58600-6)



2274. **WINCHESTER FAMILY SCALE NO. W15** heavy sheet-steel case scale measuring approximately 8 1/2" high with a 5 1/2" square sheet-steel top and a 7" white enamel slanting dial. The case and top have a nice Winchester gray enamel finish showing modest flaking on the top plate and light edge wear along the base. The small blue, orange and red painted Winchester logo labels remain bright and fully intact on either side of the case. The dial has red Winchester trademark logo with black figures, red enamel hand and inner ring, glass face and a brass outer ring retaining about 60% flaking gray enamel with the exposed brass surfaces having a pleasing patina. The white surface measures up to 20 pounds in ounces and shows a light brown stain between 8 & 12 but remains fully intact. The adjustment screw is present on top of the case and the scale appears to function properly. A rather neat Winchester Collectible. (58674-26)

2275. **WING ARCHERY THUNDERBIRD RECURVE BOW** This is an older recurve bow measuring 54", the draw weight is unknown due to the added "camo" spray paint and ingrained dirt from the years. The colors have flaked and faded with time leaving a riser made of what looks to be rock maple. The wood has become dried with numerous drying cracks along the rear of the grip some of which may be deeper than the finish. An older quiver and what looks to be a homemade two-pin sight has been installed on the front of the bow. A short homemade stabilizer has been installed in the front of the riser. Included are (5) old broadhead tipped aluminum arrows also with ingrained dirt staining and wrinkled plastic fletching, two of which are bare. There is an old dried Dacron string which is currently unstrung and because of the age and condition should remain as such. (58600-7)



2274



2276

2276. **GERMAN M24 STICK GRENADE** This lot consists of an original inert German M24 stick grenade. The body is marked "VOR GEBRAUCH/SPRENGKAPSEL" with some of the lettering appearing faint and the bottom word being indiscernible. The dark green paint shows scattered flaking, fading and a few areas of oxidation. The wooden stick has a Waffenamt that is indiscernible over "FR 791 1940". The stick has a couple minor dings and some scattered handling marks. An interesting lot for the military collector. (207884-46A) [Craig Brown Collection]

2277. **GERMAN M43 STICK GRENADE** This lot consists of an inert German M43 stick grenade. The body has a yellow Afrika-Korps style paint that may be postwar, it shows scattered light flaking and some oxidation. The wooden stick has a faint marking, it has a loose fit with the body, it shows some stain spots and handling marks. (207884-46B) [Craig Brown Collection]



2277



2278

2278. **GERMAN M17 STICK GRENADE** This lot consists of an original inert German M17 stick grenade. The body has a dark green paint with the words "Vor Gebrauch/Sprengkapsel/Einsetzen/H.N.B" and the words "MASS/17" in yellow on top. There is a dent on top of the head, scattered light oxidation, flaking and scuffs. The wood tube has a couple markings that appear to read "P.26.10.1" and "5 1/2 Sek-HND". The tube shows some light dings and scattered handling marks from the years. (207884-46C) [Craig Brown Collection]



2279

2279. **GERMAN DUMMY GRENADE LOT** This lot consists of a World War Two era German dummy grenade. The green head has a white label that is marked "EXERZIER" or drill and the words "DOC. 12/59/1/100". The head shows some scattered light scratches and light flaking. The wooden tube has a marking that reads "TRAG" and it shows scattered handling marks. (207884-46D) [Craig Brown Collection]



2280

2280. **GERMAN M17 STICK GRENADE** This lot consists of an inert German M17 stick grenade. The head has a dark green paint with "VOR GEBRAUCH/SPRENGKAPSEL/EINSETZEN/F.A.B." in white paint. The head shows some oxidation, light flaking and scuffs. The wooden tube has a marking that reads "5 1/2 Sek-N.F.B.", another indiscernible marking, some dings and handling marks. (207884-46E) [Craig Brown Collection]



2281

2281. **GERMAN M24 SMOKE GRENADE** This lot consists of an inert German M24 stick grenade. The head has a dark green paint with "Nb. Hgr. 39 B" indicating this is a smoke grenade and "gqv/131 42". There is a period label at top of the head, the paint shows scattered flaking and some oxidation. The tube has an indiscernible Waffenamt, the code "41gck", it shows some handling marks and scuffs from the years. (207884-46F) [Craig Brown Collection]

**2282. GERMAN M24 STICK GRENADE** This lot consists of an inert German M24 stick grenade. The head has a dark green paint with a couple large dents, some flaking, scuffs and oxidation. The head has an upside down white paint marking that reads "NB. Hgr.39" and a label that reads "Lebensgefahr/beim norennen/in/aefchloffenen Raumen". The tube has a marking that reads "R-R 784-40", it shows some flaking of the wood label, a lightly added varnish, some light chipping and handling marks. (207884-46G) [Craig Brown Collection]



2283

**2283. GERMAN M43 STICK GRENADE** This lot consists of an inert German M43 stick grenade. The head has a dark brown and tan paint that may be later applied and it shows some light flaking. The inside of the head is marked "gck" and the wooden tube is marked "44 gck". The tube shows a few dings and some scattered handling marks. (207884-46H) [Craig Brown Collection]

**2284. GERMAN M24 STICK GRENADE** This lot consists of an inert German M43 stick grenade. The head has a dark green paint with the only marking being "43 fcc" at top, scattered flaking and light oxidation. The tube has a faint Waffenamt, a "433 fcc" marking, a few light stain spots and scattered handling marks. (207884-46I) [Craig Brown Collection]



2285

**2285. GERMAN M15 STICK GRENADE WITH SPOON SAFETY** This lot consists of an inert German M15 stick grenade with a spoon safety. The head has a dull green paint that is mostly a dull patina with scattered flaking and oxidation. The safety spoon is an overall dull gray patina with some scattered oxidation. The wooden tube has a couple cracks, a few dings and handling marks. (207884-46J) [Craig Brown Collection]



2286

**2286. GERMAN M24 PRACTICE GRENADE** This lot consists of a World War Two era German M24 practice stick grenade. The head has several ventilation holes and a red paint that appears later applied, the paint shows scattered flaking,

there is a "1940/336" marking on the head, a "Ub", "(Eagle)/WaA55" and "R1940" all on the wooden tube. The wooden tube shows some light dings and scattered handling marks. (207884-46K) [Craig Brown Collection]

2287

**2287. GERMAN M1915 KUGEL GRENADE LOT** This lot consists of an inert World War One German 1915 Kugel hand grenade. The grenade has a black finish that shows some light flaking and dirt staining, while the brass igniter is a dull yellow patina with some scattered oxidation staining. This appears to be authentic but original examples are hard-to-find to compare it to so we cannot guarantee this grenade is from the period. (207884-46L) [Craig Brown Collection]



2289

**2288. GERMAN M1915 KUGEL GRENADE LOT** This lot consists of an inert World War One German 1915 Kugel hand grenade. The grenade has a black finish that shows some light flaking, dings and dirt staining, while the igniter is a dull oxidized patina also with some dirt staining. This appears to be an authentic World War One grenade but original examples are hard-to-find to compare it to so we cannot guarantee this grenade is original. (207884-46M) [Craig Brown Collection]



**2289. GERMAN M1913 KUGEL GRENADE LOT** This lot consists of an inert World War One German 1913 Kugel hand grenade. The grenade has a black finish that shows some flaking, dirt staining and light oxidation. The brass igniter is a dull yellow patina with scattered oxidation staining along its length. This appears to be an authentic World War One grenade but original examples are hard-to-find to compare it to so we cannot guarantee this is an original grenade. (207884-46N) [Craig Brown Collection]

2290



2291

**2290. GERMAN TURTLE GRENADE LOT** This lot consists of an inert World War One German offensive turtle hand grenade. The grenade is mostly gray overall with scattered dirt staining, oxidation and traces of the original finish. An interesting grenade that will make a great addition to any military collection. (207884-46O) [Craig Brown Collection]



**2291. GERMAN M1917 EGG GRENADE LOT** This lot consists of an inert World War One German M1917 egg grenade. The grenade is an overall dull brown patina, the bottom is marked "L.H.B.", there are a few spots of light oxidation and some dirt staining. (207884-46P) [Craig Brown Collection]

**2292. GERMAN M1917 EGG GRENADE LOT** This lot consists of an inert World War One German M1917 egg grenade. The grenade is marked "0/L D" on the bottom, it shows a flaking black enamel finish with some oxidation. (207884-46Q) [Craig Brown Collection]

2292



**2293. GERMAN PRACTICE GRENADE LOT** This lot consists of an inert German practice grenade that appears to be post World War One. The grenade features a belt hook and it appears to be marked "Ub.Sthdgr. Bz" in black on the wooden tube. The head has a red paint that shows overall flaking, some scuffing, oxidation and dirt staining. There are three holes on the sides of the head and five on its top. The wooden tube has a couple areas of chipping, scattered flaking, dings and handling marks. An interesting practice grenade overall. (207884-46R) [Craig Brown Collection]



2293

2294. **GERMAN M39 GRENADE LOT** This lot consists of an inert German M39 grenade. The top of the fuse has a blue paint that is marked "avj/44" and it shows some scattered flaking. The bottom of the body is marked "etm/43", the body has a dark black paint that shows a few spots of flaking and scattered dust staining. (207884-46S) [Craig Brown Collection]

2295. **GERMAN TURTLE GRENADE LOT** This lot consists of an inert World War One German turtle grenade. One side of the grenade has been removed to show the inner workings, the grenade surfaces are an overall dull brown oxidized patina with some scuffs and stain spots. (207884-46T) [Craig Brown Collection]



2295

2296. **WOODEN GERMAN GRENADE LOT** This lot consists of a German stick style dummy wood grenade. There are a few small cracks, several small holes, some dings, minor chips and scratches. This grenade was likely used for training by the German military at some point but it may be a civilian creation. (207884-46U) [Craig Brown Collection]

2297. **GERMAN GRENADE LOT** This lot consists of an inert Wk. 361 LP grenade for some of the rifled flare pistols of the Second World War. The warhead has a faint Waffenamt that has been highlighted white, the green paint of the warhead shows scattered flaking and oxidation. The wooden handle has an added varnish, an "edq 23" marking, an "(Eagle)/WaA360" Waffenamt, some flaking, dings and handling marks. The grip cap has a couple cracks, some light oxidation and silvering. An interesting piece of ordnance history. (207884-46V) [Craig Brown Collection]

**2298. VOLKSSTRUM SOLD-  
BUCH LOT** This lot consists

of an original Volksstrum paybook. There is no photograph of the Volksstrum soldier present but there is a portrait of Hitler. The paybook has several lines filled in, including a birthday of September 22nd, 1914 and a Gau 20 Volksstrum stamp. All of the pages appear present and there are a few tiny spots of ink. An interesting military item overall. (207884-16HQ) [Craig Brown Collection]



2294

2297

2299. **VOLKSSTRUM SOLDBUCH LOT** This lot consists of an original Volksstrum paybook. There is a photograph of the Volksstrum soldier present at the front of the book in civilian clothing and his name "MARTIN MARTIN". The book has several areas filled in with his profession in the Wehrmacht being listed as a grenadier, a date of birth of September 11th, 1899 and his city as Munich. All of the pages are intact, the owner's name is on the top right corner of the cover in pencil and the book has some creasing. An interesting piece of World War Two history. (207884-16HR) [Craig Brown Collection]

2300. **VOLKSSTRUM SOLDBUCH LOT** This lot consists of an original Volksstrum paybook. There is a picture of the Volksstrum soldier present at the front of the book in military clothing and his name is illegible. The book has several areas filled in with a date of birth listed of December 17th, 1906 and a Volksstrum stamp. The book retains all of its pages with the last page being loose, the book is slightly bent and there are some small light stain spots. A seldom seen piece of World War Two history. (207884-16HS) [Craig Brown Collection]

2301. **FRENCH M15 ADRIAN HELMET** This lot consists of a rather nice French Adrian helmet complete with original liner and chinstrap. The painted surfaces of the helmet have toned to a darker blue-gray patina but the paint remains mostly intact, perhaps 90% with some scattered small flakes to dark brown, light scratches, some small spots of white paint transfer, light staining, some shallow repaired dings and dents. The flaming bomb "RF" infantry badge is intact and secure; the crest also very secure with all of its rivets intact. The liner remains in about good to very good condition showing moderate staining, a number of torn areas on the interior flaps, overall drying and cracking. The chinstrap is still attached and shows some moderate flaking and small tears. A very nice example that would make a great addition to any military collection. (138809-222)



2298

2302. **C96 BROOMHANDLE ACCESSORY LOT** This lot consists of a reproduction C96 wooden shoulder stock, original Chinese C96 leather holster and two stripper clips. The unmarked reproduction stock remains in near excellent condition showing a few scratches, dings, light handling marks and a strong latch spring. The Chinese holster remains in very good condition showing some moderate staining throughout, scratches, scuffs and a small areas of detached threads at the belt loop. The D-rings for a shoulder strap are intact, one stripper clip pull tab has broken off and the holster is lined with blue corduroy. Finally included are two Czech submachine gun stripper clips. (138791-1A)

2303. **GERMAN MILITARY FLARE PISTOL BY BERLIN LUBECKER** serial #1582c, 25mm, 6 1/4" barrel with an about very good bore showing moderate frosting throughout. The metal surfaces of this duv 42-coded flare pistol retain about 75-80% original black anodized finish with some spots of light oxidation, with most of the loss due to wear on the left side and toning to a bronze patina, small dings, scratches and handling marks. The black checkered synthetic grips remain in near excellent condition showing some light staining and a few minor handling marks. The right side frame and barrel are proofed with Nazi eagle stamps along with "(Eagle) / 214" on the frame. The lanyard ring is present, the barrel snaps open with authority and the hammer is robust. A very nice example of these Second World War German flare pistols. (138753-30) (NON-GUN) (150/250)



2301

2304. **BRITISH NO. 4 MK 1\* FLARE PISTOL** serial #67859, 37mm, 4 1/3" barrel with a very good plus bore showing a few spots of light oxidation staining. The metal surfaces of this flare pistol retain about 85% original dull blue with the roughly cast sides of the barrel toning to brown-gray patina, scattered oxidation staining, scratches and handling marks. The black checkered Vulcanite grips remain in very good condition showing some light staining, a few small cracks and tiny chips at the bases of both panels. The double action only mechanism functions well and barrel-to-frame fit is solid with a functional latch mechanism. A nice example of these British military flare pistols. (138753-33) (NON-GUN) (100/200)
2305. **ARTILLERY LOT** This lot consists of a single .75mm artillery brass shell casing. The shell measures 13 3/4" long and has is marked "AM. LOT 75mmG. SCOVILL LOT" on the base. It is in very good condition with light oxidation and ochre patina throughout. (47921-2)
2306. **DISPLAY LOT** This lot consists of an American Standard Latham's Patent Finish lead shot salesman's display. This leather bound display measures about 5 1/2" wide by 10 3/4" long and 2" high when closed. The case is hinged to open with a simple clasp closure in front and has a red leather fitted interior which holds ten assorted trays with lead shot. The included sizes are: Dust, 12, 11, 10, 9, 8, 7, 6, 5, 4, 3, 2, 1, B, BB, BBB, T, TT, F, and FF. The leather has some areas of minor flaking that loss along the edges and corners. A very cool antique shot display. (47921-3)
2307. **POWDER HORN LOT** This lot consists of two antique powder horns and one antique leather shot pouch. The first horn measures about 12" long and has a wood base and bung. It is equipped with a simple twine carry strap. The second is a smaller priming horn that also has a wood base and bung and measures about 6 1/2" long. The shot pouch measures about 5 1/2" long and is missing its stopper. The leather has minor cracking and crazing but is still mostly supple. All are in about very good overall condition. (47921-7A)
2308. **KILGORE CAP GUN LOT** This lot consists of a Kilgore cast iron roll cap gun. This is an early style model with moving sideplate that swings away for loading a roll of caps. Much of the original chrome has flaked away leaving the metal an overall pewter patina. The internal mechanisms do operate, however it appears that a spring is missing and the hammer does not cock when the double action trigger is pulled. A very good example of these early cast iron toys. (47921-7B)
2309. **BOX LOT** This lot consists of box for a Bull's Eye Pistol Co. Sharpshooter rubber band pistol. The two-piece box measures 4 1/4" x 8" and includes the instruction manual. The lettering is mostly faded and there are some small scuffs, tears and light foxing. The manual additionally has similar issues. A very good example for the toy gun collector. (47921-7C)
2310. **POWDER CAN LOT** This lot consists of five vintage powder cans and a small tray of Winchester primers. First is an American Powder Mills can for Dead Shot FFFg Triple Refined Sporting powder. The can is painted red with most of the original paint remaining and has black and white labels on both front and back. Next is a Lafin & Rand can for Infalible Smokeless Shotgun powder. The off-white label remains mostly intact with areas of light flaking and fading. Under the cap is a small powder scoop which holds close to 1 1/2 drams. Next is a second Lafin & Rand powder can for Orange Rifle Powder. The label is mostly intact, the black enamel type finish is mostly flaked away. Fourth is a small black powder can that appears to be labeled "Prairie / Sporting Powder / J.E. Rowell / Southwick / Mass.", the printed label is very faint and only partially legible. Rowell was in business until 1893 when his mill exploded. Lastly is a green round, barrel style powder can with DuPont labels for smokeless shotgun powders. Both the finish and the labels have minor flaking and cracking, the top label depicts a hunting scene with dogs, the lower has loading information. Also included is a partial tray of Winchester #2-1/2 improved primers for smokeless of black powder cartridges. The outer sleeve has some minor flaking and fading and included are 54 primers. (47921-7D)
2311. **RELOADING TOOL LOT** This lot consists of a Winchester Model 1894 loading tool for the 32-40 cartridge. The tool remains in very good condition and has most of its original black finish with areas of light to minor surface oxidation. (47921-4A)
2312. **MOULD LOT** This lot consists of a Winchester 32 caliber fifth model mold with handles. The single cavity mold handles are marked "32-165". The metal surfaces have most of their black finish that is mixing with areas of light to minor surface oxidation. The wood handles and sprue cutter are intact. A very good example overall. (47921-4B)
2313. **RELOADING LOT** This lot consists of two bullet moulds, one shotshell reloading tool and a mould blank. First is an Ideal single cavity mould with handles #450225 .44 caliber 170 grain round nose style bullet. It includes a sprue cutter and has wood handles. Second is an unmarked, antique four cavity round ball mould for .67, .63, .59, & .53 caliber projectiles. Third is an unmarked clamshell style 12 gauge priming tool that has areas of light oxidation. One handle has a metal spring which is broken off near the base. Lastly is an unmarked Colt style mould with sprue cutter. The block is heavily oxidized and it appears that the mould cavities were never cut. There are several pores and holes from casting, which could be why this example was never finished. (47921-4C)
2314. **CIVIL WAR TIN TYPE LOT** This lot consists of a Civil War tintype depicting an emaciated male seated on a chair. Measuring 3" high by 2" wide, there is some light flaking to the image of the severely malnourished young man. No frame or backing is included. The included envelope claims that the image is of Lucian N. Packard Co. G of the 10th Mass Volunteers and was taken during his imprisonment at the Andersonville prison in Georgia. The note states he was imprisoned from May 5, 1864 until December of 1864 and weighed 61 lbs. 4 oz. when pictured. Military records indicate the 10th Mass Volunteers saw action in the South during that period of the Civil War, and that Lucian Packard died on Dec 26, 1864. Andersonville Prison is known for its poor living conditions and mistreatment by its guards and at times other inmates. Over 13,000 of the 45,000 Union prisoners held there died while in captivity and there were many accounts of starvation and disease because of the lack of proper provisions. A grim reminder of the horrors of war during a very dark time in our country's history. (47921-5A)
2315. **MILITARY BRASS LOT** This lot consists of nine brass or bronze items. Included are: one large brass button with federal eagle, one infantry badge with crossed muskets and "1 / A", a Grand Army Of The Republic Civil War veteran badge, two eagle over crossed cannons lapel pins, an unmarked medal with an Indian in war bonnet profile, a World War I Peace medal, a World War I battle of Verdun Peace medal (Verdun was the longest continuous battle in World War I with over a million losses), and an American Legion 12th National Convention medal dated "Boston 1930." All are in very good condition, none have any ribbons or attachments. (47921-5,8)
2316. **GERMAN MILITARY LOT** This lot consists of 15 items. First is a Weimar Republic brass belt buckle with round silver center with crown bordered by "GOTT MIT UNS". Second is a World War II pebbled texture belt buckle with ""GOTT MIT UNS" over an eagle and swastika. Third is a nicked belt buckle with a single brass "S" in center. Next are six smaller brass belt buckles each with an eagle over swastika in wreath. Fifth are three small insignia rank pips. Each pip is embroidered on a green wool backing. Sixth is a small Prussian Imperial button that has a dual headed eagle and faded edges. Seventh is a 1 1/2" x 1 1/2" swastika that has the remnants of an eagle's foot, likely this was part of a larger emblem or shield. Lastly is a small 5" long Japanese katana style letter opener with no sheath. All are in very good overall condition. (47921-6A)
2317. **PRUSSIAN MEDAL LOT** This lot consists of a Prussian era Red Cross third class medal with ribbon. The silvered bronze medal features a cross with crowns at each point and the initials "WR" and "AV" on the obverse and the inscription "FUR VERDIENSTE UM DAS ROTHE KREUZ" which translates to "For Merit in the Red Cross". The ribbon is red with black and white stripes. There are a few areas of light oxidation but the medal is otherwise in very good condition. (47921-6B)
2318. **TACTICAL RIFLE LOT** This lot consists of two items. First is a Harris 1A bipod with legs that extend from 12" - 22". Second is a black composite Bradley B24 raised comb adapter. Both are in excellent condition and would make great accessories for your long range tactical rifle. (48779-19B)

2319. **GG&G MOUNT** This lot consists of a GG&G AC-30 Accucam quick-detach extended scope mount. Mount features a picatinny style base with integral 30mm rings and will fit most AR-15 flat-top rails. An excellent tactical accessory. (48805-25B)
2320. **LOT OF GUN CASES** This is a lot of four cases including three with black hard plastic outer shells and foam lined interiors beginning with two for long arms, the first of which is by Gun Guard with a length of 48" and features horizontally sliding latches and a molded carry handle that exhibits the remnants of an applied sticker. The other one is 51" long with a sloped configuration, ideal for a scoped gun and with a molded wildlife scene and carry handle and three latches constructed of metal and plastic. The exterior shows a few minor scuffs. Next is a Gun Guard, suitable for multiple hand guns as it measures 15"x14"x6" and with three layers of foam. It utilizes two vertically clasping latches and also features a molded carry handle. The last case in this lot has a hand tooled leather outer shell with an impressive western design, zippered closure, sturdy carry handle and a faux fur interior. The lot rates excellent with the interiors showing minor wear if any and the aforementioned scuffs to the otherwise outstanding condition exteriors. (77595-16)
2321. **GUN CASE LOT** This is very resilient case manufactured by Americase for a takedown shotgun. This example from their Premium line features an anodized aluminum frame and extremely strong side panels, of which the top one shows a plate exhibiting the previous owner's name. There are three metal latches including a central one with combination lock capability, making use of a gasket system that the manufacturer claims seals out dust and resists water. The 37"x11"x4" case is equipped with a fully intact and heavy duty carry handle and a padded gray fabric interior with six separate compartments including a heavily padded frame section with Velcro strap. There are two compartments capable of storing barrels up to 35" in length and there is a handsome gold embroidered display of the aforementioned owner's initials on the inside of lid. The interior shows virtually no wear and the exterior exhibits tape residue along the periphery of the seam but is otherwise essentially blemish free. (77382-11)
2322. **LOT OF GUN CASES** This is a lot of eight soft, long gun cases by Bore Stores consisting of the following quantities and types: (5) 46"x7" for sporting rifle; (2) 40"x7" for carbine; (1) 46"x7" for scoped rifle. These gray fabric sleeves with Velcro closure are silicone treated and remain in excellent condition. (78374-10)
2323. **LOT OF GUN CASES** This lot consists of two hard plastic cases for long arms with black outer shells and foam lined interiors and by manufacturers Doskosport and Gun Guard. The 48" long cases rate near excellent with the exteriors showing minor contact marks, the Doskosport showing a small split at the rear and the foam inserts showing light wear. (78470-15)
2324. **GUN CASE LOT** This is a custom wood case measuring 54"x11"x7" and suitable for displaying and transporting a long arm. This impressively constructed maple case is marked "Handcrafted by Gerald Jones, Hartford, NY" and exhibits a thin application of light brown stain and is accented with brass hardware in the form of two closure latches, reinforced corners and three rear hinges along with four protective plastic feet. The interior shows a less even finish and would benefit from a fabric insert that could enhance the presentation aspect. The case rates excellent with very minor contact marks and features two fully intact carry handles. (74764-5)
2325. **LOT OF GUN CASES** This lot consists of three hard cases for long guns beginning with one showing no maker name, an impressive example nonetheless measuring 53"x14"x5", with aluminum frame and strong silver panels with a diamond pattern texture showing a few handling marks and dirt stains. Closure and security are obtained by way of four metal latches including two with combination capability and the case is equipped with a single comfort oriented carry handle. The excellent condition interior reveals four layers of foam allowing for transport of multiple arms. Next is another heavy duty case, this one by Conico with a 52"x13"x4" gray plastic outer shell exhibiting molded wildlife scenes on the main panels and showing a few minor scratches. The case features four fully intact plastic latches, a molded carry handle and an interior capable of carrying two long guns and showing excellent condition foam liners. Gun Guard is the manufacturer of the last case in this lot, having a tan plastic outer shell showing some tape residue, various contact stains and a small amount of scratches. Equipped with two fully intact handles, this sturdy case is wide enough to hold two long guns as it measures 52"x13"x4". One of the four metal latches is broken and the foam inserts rate excellent. (77558-17A)
2326. **LOT OF GUN CASES** This is a lot of three long gun cases beginning with two hard plastic examples measuring 51"x13"x4". These model 1502's from the Protector Series by Plano rate excellent with black outer shells equipped with a molded handle and four fully intact plastic latches and the interior foam linings show virtually no wear. The third and final case is a thickly padded and nice looking zippered soft case by Redhead with a rugged, solid tan and camo pattern nylon outer featuring an accessory pocket with zippered closure, dual carry handles, shoulder strap, reinforced muzzle end and a soft fabric interior. Excellent condition with little indication of use. (78499-3)
2327. **LOT OF GUN CASES** This lot consists of five hard plastic cases for long arms, each with all latches and handles fully intact and functional and with foam interiors. The first one is by Gun Guard, measuring 52" in length and with a sloped contour, molded hunting scenes and carry handles. The black exterior has an area of tape residue and some handling marks, the interior showing very light wear. The next one is also by Gun Guard and of the same length with a width of 11 1/2" and the tan outer shell is of a higher density plastic, the foam showing mild wear and soiling. The next two are dark green with no maker name with lengths of 48" and 52" and with indication of only light usage to the exteriors and interiors. The last one is also unmarked with a few cracks and small sections missing from the dark brown shell that is also showing areas of sticker remnants but should be still serviceable; it features a 4" depth and the interior is equipped with five layers of foam inserts. (77558-17B)
2328. **LOT OF GUN CASES** This lot consists of seven cases for long guns beginning with the only one with a hard plastic outer shell and by Gun Guard with a length of 52" and a width of 11". The brown exterior shows several scuffs and scratches and mild soiling while the interior foam rates excellent; it is equipped with four fully functional metal latches and dual plastic carry handles. The first of the soft cases is by Bagmaster and could be used for a take-down long arm or as a shooter's range bag as the black nylon exterior measures 24"x10" with the padded interior featuring one side with a full length pocket and the reverse having three compartments for accessories and the exterior has an additional large zippered section and dual carry handles. The other five cases in the lot range in length from 43"-52" with five having nylon shells and the other is suede. The soft cases in this lot are from a variety of manufacturers, all are padded and have fully functional zippers and carry handles and their overall condition is near excellent with minor wear and/or soiling on some. (76654-21, 22)
2329. **LOT OF GUN CASES** This is a lot of three hard cases beginning with an SKB Sports Model 5009 Double Rifle Transport Case of high quality construction and external dimensions of 54"x14"x7" and an internal length of 50". The wheeled case also features weather resistant o-ring seals, foam interior including a reinforced center divider strip, four heavy duty latches and two carry handles. Current models, have an MSRP of 269.99 and this example remains in excellent condition with a few minor abrasions and very light wear. The next case is by Gun Guard with a tan exterior shell measuring 52"x14"x4" that exhibits the previous owner's name and info along the front and some scattered minor scuffs, the interior with a few small tears and very light wear, the four latches and dual carry handles fully intact. The last one is also a Gun Guard and like the previous one features molded wildlife scenes. This one has a black shell that is 38" long, rates excellent with very minor dirt and little indication of use. (78194-6)
2330. **GUN CASE LOT** This is a leather leg-o-mutton case by Abercrombie and Fitch. The russet color outer shell is stamped with a decorative sunburst pattern and rates excellent with a few small scattered scuffs and the stitching remains fully intact along its entire periphery. The lid retains most of the gold embossed company logo and its strap is marked "175 FD/28" and remains fully intact as do the handle and main strap and brass hardware. The green felt interior, including divider panel rates excellent showing little indication of use. (78301-29A)

2331. **GUN CASE LOT** This is an Edward K. Tryon Co. manufactured leg-o-mutton case with a dark brown leather shell showing a few scattered marks and wear. All of the attachments remain fully affixed as is the stitching. The lid retains a strong company stamp and features five brass rivets, the edge shows mild contact wear, the strap is marked "92/62". The carry handle shows moderate scuffing and the shoulder strap is very supple. All brass hardware is present exhibiting a pleasing darkened tone. The interior has a green felt lining showing very little wear and a few small white stains. A very good to excellent case from a collectible maker. (78301-29B)
2332. **GUN CASE LOT** This is a nice leg-o-mutton case with a russet brown exterior showing only a few isolated handling marks. The fully intact lid bears a strong maker stamp of "Edw. K. Tryon Co./ Phila. Pa.". The carry handle is fully intact and has a couple of cuffs along the edges, the shoulder strap has separated at the buckle connection slot and is missing the end section. The brass hardware is fully present displaying a nice ochre patina and the stitching is fully intact along its entire periphery and straps. The green baize interior shows only light wear and a few small white spots. Edward K. Tryon was a major gun maker for the fur trade and the U.S. government among others and his guns are highly collectible. (78301-29C)
2333. **LOT OF GUN CASES** This is a lot of two cases beginning with an impressively constructed wheeled example by Guardforce with measurements of 32"x13"x9". This is a heavy duty case suitable for airline transport and is equipped with feet by the wheels allowing it to stand up and to function with the vertically placed handle. There is also a second handle for horizontal placement that resides beside the two heavy duty latches and two combination locks. The outer shell has an alloy frame, high density black plastic panels and steel reinforced corners. The foam interior has two-level storage with the separator strip having a reinforcement panel. Velcro with tie-down straps. The case rates excellent inside and out, showing only light use if any. Included are the warranty card and instructions for combination locks which are unused retaining their original tie down straps. The second case is from the Plano Outdoor Systems series and features a silver exterior with aluminum frame, four metal latches, comfort based handle and dual level storage capability. The 37"x13"x4 1/2" high quality case remains in excellent condition with light wear and soiling in areas. (78522-8)
2334. **LOT OF GUN CASES** This is a lot of 13 soft cases for long arms including 11 that are padded and with functional zippers. Examples of manufacturers are Ace, Allen, Boyt, and Gun Mate and there is a high quality and thickly padded tactical style by Galati Int'l. with three exterior pockets. Several of the cases have a previous owner's name written in black marker, one case has one of its two handles missing and another has a separated handle. The last two cases are unpadded basic sleeves. The overall condition is about very good plus with mild dirt on some. (77023-26A)
2335. **LOT OF BRASS** This lot includes a 50 count mixture of brass and nickel brass fired casings and 47 primed assorted commercial brass casings, all remaining in very good condition. (108345-24)
2336. **CRIMSON TRACE GRIPS** This lot includes a set of LG-320 laser grips for all Sig Sauer P220 model pistols. The grips are complete with correctly labeled factory box, batteries, manual, warranty card, and tools for adjustment. The grips remain in excellent condition. (108551-3)
2337. **LOT OF AMMUNITION AND BOXES** This lot consist of (8) boxes. Included are: (1) empty and (1) partial box of fourteen rounds of Western Expert 22 LR 40 gr. solid in yellow and blue boxes with red writing. The boxes rate excellent and the ammunition exhibits light oxidation on the bullets. Also included are (3) boxes of Western 38 Special Mid-Range wadcutter in blue and yellow boxes with red writing. Two of the boxes are empty and one has (50) empty cartridge cases. They rate very good to excellent. Included is (1) box of Remington Targetmaster 38 Special wadcutter in a green box with 30 mixed empty cartridge cases. Also, one full box of (50) rounds of excellent condition Remington Kleanbore standard velocity 22 LR 40 gr. solid ammunition. Finally, one box of Western Super-X 22 W.R.F. ammunition in blue and yellow box containing (30) rounds of 22 W.R.F. ammunition in near excellent condition. (102X8511-8)
2338. **RUGER GP100 GRIPS** The smooth Goncalo Alves target grips with finger grooves rate excellent and include the mounting hardware that has a bright stainless finish. (108805-6A)
2339. **HIGH STANDARD SUPERMATIC BARREL** 4 1/2" with a bright excellent bore. The metal surfaces retain 97% original blue with scattered light scratches and silvering at the muzzle and along select high edges. The barrel has a Patridge style sight and remains in excellent condition. (108778-17B)
2340. **MOSSBERG 500 BARREL** This 12 ga., 28" ventilated rib barrel has a bright excellent bore and retains 95% evenly thinning blue finish with some brown undertones and is toning more towards a plum color at the breech end with some spots of light fine oxidation staining. The barrel is equipped with a brass bead rear sight and a white bead front sight. Included is a screw-in modified factory choke tube. (108633-1)
2341. **CRIMSON TRACE GRIPS** This lot includes a set of LG-320 laser grips for all Sig Sauer P220 model pistols. The grips are complete with correctly labeled factory box, batteries, manual, warranty card, and tools for adjustment. The grips remain in excellent condition. (2X8551-3)
2342. **LOT OF AMMUNITION AND BOXES** This lot consist of (8) boxes. Included are: (1) empty and (1) partial box of fourteen rounds of Western Expert 22 LR 40 gr. solid in yellow and blue boxes with red writing. The boxes rate excellent and the ammunition exhibits light oxidation on the bullets. Also included are (3) boxes of Western 38 Special Mid-Range wadcutter in blue and yellow boxes with red writing. Two of the boxes are empty and one has (50) empty cartridge cases. They rate very good to excellent. Included is (1) box of Remington Targetmaster 38 Special Wadcutter in a green box with 30 mixed empty cartridge cases. Also, one full box of (50) rounds of excellent condition Remington Kleanbore standard velocity 22 LR 40 gr. solid ammunition. Finally, one box of Western Super-X 22 W.R.F. ammunition in blue and yellow box containing (30) rounds of 22 W.R.F. ammunition in near excellent condition. (2X8511-8)
2343. **BENJAMIN MODEL 310 AIR RIFLE** .175 cal., 19" barrel. This air rifle is missing most of its original black finish with the majority of the surface showing nickel. The bolt seems to be in working order but the handle is missing. The walnut stock rates good with some scattered dings and scratches. The walnut pump handle is intact and in good working order but the finish is flaking. The trigger guard and trigger are showing scattered oxidation marks. (1X98433-116)
2344. **TAIYO JUKI MODEL JUNIOR CO2 AIR RIFLE** .22 cal., 19" barrel. This air rifle retains 95% of its original blue finish with oxidation stains and scratches present. The wood stock retains 98% of its finish with scratches and small indentations. This air rifle is similar to the Crosman Model 160. (1X98447-27)
2345. **QUACKENBUSH MODEL 7 PUSH-BARREL AIR RIFLE** .175 cal., 16" barrel. This air rifle retains traces of blue finish but is mostly a pleasant brown patina with pinprick pitting and scratches. The one-piece walnut buttstock rates very good with scratches and a 1" chip in the toe. (1X98446-33)
2346. **DIANAWERK MODEL 26 AIR RIFLE** .177 cal., 16" barrel. This air rifle retains 60% original blue finish with oxidation stains, pitting and scratches. The wood stock rates very good with scratches and handling marks. The trigger and trigger guard are lightly oxidized with slight slot damage on the head screws. (1X98446-11)
2347. **TELL MODEL MILITIA AIR RIFLE** serial #2910, .177 cal., 17 1/2" part round/part octagon barrel. This German manufactured air rifle retains 85% original blue finish with oxidation stains, pitting and scratches. The walnut stock rates very good with a high amount of discoloration on the left side and two small chips on the butt. The blue steel buttplate has oxidation staining and slot damage on both screw heads. The adjustable trigger and screw are oxidized. (1X98446-31)

2348. **HOLSTER LOT** This lot consists of a Czech made green canvas holster that is likely for a Rast & Gasser revolver. The holster shows some light dirt staining, dust staining and some scuffing on the leather belt loop. There is a faint illegible maker's marking on the inside and a Czech marking that appears to read "ZH (Lion) 36". It is noted that the Czechs used the Rast & Gasser 1898 for a reserve revolver as late as the Sudeten Crisis. An interesting holster overall. (207884-45A) [Craig Brown Collection]
2349. **EGYPTIAN HAKIM AIR RIFLE TRAINER BY ANSCHUTZ** .22 cal, 20" barrel with a bright excellent bore. The metal surfaces of this interesting rifle retain about 90% original parkerized finish with scattered scratches, light dings, freckling and handling marks. The steel buttplate shows some moderate oxidation staining and toning to gray. All of the Egyptian markings remain very crisp and clear. The pistolgrip hardwood stock and handguard remain in good overall condition with numerous scattered dings, dents, tiny chips, a small crack forward of the triggerguard and handling marks. The sling swivels and original sights are all intact. An interesting piece that would make a neat addition to any military collection. (1X138446-10)
2350. **PARRIS-DUNN DUMMY TRAINING RIFLE** 24" barrel. This Mark 1 U.S. Navy training rifle retains 60% black finish with expected scratches and oxidation staining. The wood stock rates very good with scratches and handling marks. The barrel band is intact but slightly loose and the fixed front and flip-up rear sights are still with the trainer. (1X98585-148)
2351. **DAISY MODEL 1894 CARBINE AIR RIFLE** serial #1020942, BB Gun, 19 1/2" barrel. This 1894 Commemorative Winchester-style carbine's receiver and barrel band retain 95% of its original gold paint with scratches, high edge wear and oxidation stains. The octagon barrel and cylinder retain 95% of their original black paint with scratches and light oxidation staining. The plastic stock rates near excellent with scratches and handling marks but the forend is loose and separated at the seam. A piece of tape is currently keeping it together. The model numbers and etchings are visible. This is a great find for the air rifle collector. (1X8657-68S20920A)
2352. **MISCELLANEOUS LOT** This lot consists of two items. First is a black nylon right hand Uncle Mike's Sidekick size 3 belt holster for medium double action revolvers with 5-6 1/2" barrel length. It features a retention strap with snap and is in excellent condition. Second is a 14 1/2" hardwood club that has some light dings and handling marks. It is in very good condition and was likely used as a fish whomper to control large aggressive game fish. (1X48541-27S20937A)
2353. **NATIVE AMERICAN ARTIFACTS LOT** This lot consists of (3) artifacts. The first is a diamond / crescent banner stone roughly 2 3/4" x 1 1/4" of dark granite. The second is an approximately 5 1/2" figure head pipe of granite or soapstone. The stem is about 3" long and the figure head at the front has long flowing hair swept back toward the bowl. The last piece is an approximately 5 1/2" long x 2 3/8" wide smoothed granite gouge (adze) with a round hand fitting rear and a slightly grooved concave with rounded cutting face and convex back side. The adze would be used as a hand tool rather than hafted. (1X86935-20B)
2354. **AO SIGHT LOT** This lot consists of an AO Sight Systems AO Lever Scout Mount for the Marlin 1894 rifles. The mount is in its original packaging and is in like new condition. (2X46850-10C)
2355. **RING LOT** This lot consists of three sets of blued 1" scope rings. First is a set of Weaver low height rings that include a set of bases numbered #26 and #20A. Next is a set of Leupold style medium height rings. Last are a set of Holden Boresighter see-thru ring mounts that are not model marked but are for round top receivers and do not include the mounting screws. The Holden rings are covered in a black residue, possibly resulting from black powder shooting, the other items are in excellent condition. (1X48189-1D)
2356. **GERMAN LUFTSCHUTZ HELMET LOT** This lot consists of a German beaded Luftschutz helmet. The helmet has a gray Feldgrau paint that is turning to a gray oxidized patina with scattered dust staining and some light flaking. The interior has the same dark gray Feldgrau that is an overall oxidized patina with some heavy flaking at the top of dome giving way to oxidation underneath and scattered dust staining. The left side is marked "Q64" and there do not appear to be any other stampings inside the helmet. The liner is coming loose on the sides, it shows scattered crazing and dirt staining. There is no chinstrap present. The front of the helmet has a white Luftschutz decal with scattered light flaking and dirt staining. (1X208621-39)
2357. **LOT OF GUN CASES** This is a lot of four cases for long guns, all with hard plastic outer shells and foam interiors. The first one is by Gun Guard, capable of holding two guns and features four metal latches and dual carry handles. The next two are by Flambeau Outdoors beginning with one that retains its original label identifying it as model 6470SE from the Safe Shot line and is contoured to fit a scoped gun and the other is an oversized single gun case. The last one is a Doskosport that like the Flambeau examples features a molded carry handle and four plastic closure latches; it is a bit shorter than the others in this lot, as it measures 48", the others about 54". This is an excellent condition lot with the exteriors showing very minor spots of dirt and a few scratches and the convoluted foam strips showing little indication of use. (1X76019-31D)
2358. **LOT OF GUN CASES** This lot consists of two hard cases. The first case is a very good plus brown Protecto Kaddy measuring 32 1/2" x 14 1/2" x 3" with a gray foam interior. The exterior has light scratches and handling marks and secured with three clasps and it has two plastic handles. The second case is a very good plus brown Gun Guard case measuring 47" x 8 3/4" x 4" with gray foam interior. The exterior has light scratches and handling marks and secured with four clasps with two plastic handles. (1X95464-2C)
2359. **GUN CASE LOT** This lot consists of very good plus Aries Custom metal aluminum case measuring 36" x 9 1/2" x 4" with red felt that looks to be configured for two shotguns. The exterior has scratches and dents and is secured with two turn style clasps and a lock with key included and metal handle. (1X95464-2A)
2360. **GUN CASE LOT** This lot consists of a very good hardwood takedown rifle case measuring 30' x 8" x 1 3/4" with green felt interior. The exterior has multiple scratches, scuffs and is secured with two metal clasps and is equipped with a leather handle. (1X95464-2E)
2361. **LOT OF GUN CASES** This lot consists of six long gun cases with hard outer shells with five being of hard plastic with foam interiors and from various manufacturers. The lengths range from 48" to 52", the widths from 7 1/2" to 13". The last one is by Gunest which is of compressed wood with a vinyl shell and a fabric interior that is fitted to hold a scoped gun and has a compartment for accessories. The overall condition of the lot is very good with all components intact and functional and with minor wear and abrasions. (1X76019-31F)
2362. **LOT OF GUN CASES** This lot consists of two cases for long guns beginning with a Gun Guard with a black hard plastic outer shell measuring 52"x11"x4 1/2" and featuring a molded wildlife scene on each side, metal frame and four latches. The exterior rates excellent with very minor wear and dirt and the foam interior is in a somewhat lesser state retaining the impression of a previously stored gun and showing some mild staining. The other case is a fully functional zippered soft sleeve by Field & Stream with a tan fabric exterior and brown vinyl trim, equipped with dual handles and an auxiliary snap pouch having some light staining and a small tear in the trim. (1X78331-5)
2363. **GUN CASE LOT** This is a long gun case with a metal exterior measuring 52"x14"x4 1/2" with surfaces showing areas of discoloration and a few dirt spots. The fully intact case by Aluminum Box Mfg. features two lockable metal latches, sturdy carry handle and thick foam interior showing little wear and a few small stains. (1X77759-3B)
2364. **GUN CASE LOT** This is a hard plastic case by Gun Guard measuring 26"x13"x5" with three layers of interior foam making it ideal for multiple hand guns or a take-down long arm and showing minimal wear and a couple of minor stains. The tan exterior shows minor scratches, metal reinforced edges, dual carry handles and metal latches. (1X76031-15B)

2365. **GUN CASE LOT** This lot consists of a very good heavy duty Browning waterproof travel vault measuring 35 1/2" x 13 1/2" x 5" with gray foam interior. This orange hard case has numerous scratches and scuffs. It is secured with 4 clasps and a heavy duty carry handle. (1X95464-2D)
2366. **LOT OF GUN CASES** This lot consists of six padded soft cases for long guns beginning with two by Allen in excellent condition with zippered nylon shells with lengths of 53" and followed by two 46" long vinyl examples by Red Head that are capable of holding scoped guns and with zippers at the butt end, including one that does not fully close. The next one is also configured for a scoped gun, a Featherweight that is 45" long with a full length zipper, reinforced muzzle end and moderate mildew staining. The last one is a Lyan & Coulson with strap and buckle closure, a 48" long vinyl shell, leather sling and faux fur interior and rating near very good with wear, soiling and some cracking and seam separation occurring at the leather reinforcement areas. (1X78491-9)
2367. **LOT OF GUN SLEEVES** This lot includes nine various style and material rifle sleeves. There are three cloth tie-style measuring from 48" to 52" in length and six zippered measuring 50" to 52" in length. The cases are from multiple manufacturers and made of canvas or leather and all are in good to very good condition. (1X108570-49) [Calhoun L.H. Howard Collection]
2368. **LOT OF GUN CASES** This lot consists of five protective cases for hand guns beginning with two hard plastic examples by Doskopost that are suitable for single, average size hand guns. The black exteriors rate excellent and feature 2" wide plastic latches and molded handles; the interiors exhibit minimal wear and a few minor stains. The next one is also of hard plastic, this by Outers with a brown outer rating excellent and with dual metal latches, sturdy carry handle and four layers of foam showing mild wear and soiling. The next one is a well-constructed home-made wood case measuring 12"x9"x3" showing some minor edge wear and with a dark brown applied finish, metal hinged back and dual latches and the interior is fitted with foam inserts retaining a partial impression of a previously stored gun. The last item is a 15" long zippered pistol rug with a vinyl shell showing evidence of contact with an adhesive and a faux fur interior showing moderate wear. (1X78278-41)
2369. **U.S. ARMORY SHOULDER KNOT LOT** This lot consists of two U.S. Army gold shoulder knots and a black tin. The shoulder knots show some light dirt and dust staining from the years. The black tin shows scattered flaking, oxidation and some dirt staining. (208357-13)
2370. **LOT OF CABLE LOCKS** This lot consists of eight assorted cable locks. All will fit a myriad of firearms and could be used to secure other items as well. All have key locks with the keys included, most are in their original packaging. (2X47882-16B)
2371. **LOT OF M1 CARBINE ACCESSORIES** This lot includes four items. First is an M15 grenade sight without mounting disc that is wrapped in cosmoline, in excellent condition and includes a range chart and instruction sheet. Second is an unmarked carry case for the aforementioned item that has light mildew staining and in good overall condition. Third are two OD green canvas magazine pouches, one U.S. marked, both with light to perhaps moderate mildew staining and in overall good condition. (1X108570-10B)



2372

2372. **FRAMED A.B. FROST PRINT LOT** This lot consists of a framed and matted brown and white copy of A.B Frost's "A Tempting Shot". The view measures 13 1/2" x 10 1/4", with a salmon colored border and the external dimensions of the wooden frame are 15 1/2" x 19 1/2". The back of the frame is labeled "A Tempting Shot / Hunting Shooting Waterfowl Ducks / By A. B. Frost / Indian Canoe, Rice Lake, Minnesota / Published in Harper Weekly / October 24, 1885". The condition rating is excellent. (1X218474-1)

2373. **HELMET LOT** This lot consists of an unmarked dark gray Brodie style helmet. The helmet shows scattered flaking paint, staining and oxidation. The inside of the helmet appears to be painted white and shows scattered oxidation staining and flaking. The liner is intact and shows scattered soiling and some crazing. (3X206856-11A)

2374. **CHALLENGER PLAINSMAN CO2 AIR PISTOL** .22 cal., 5 1/8" barrel. This air pistol retains 98% blue finish with scratches, light flaking and freckling. The plastic two piece grips rate very good with scratches and handling marks. The front strap has the letters "J.C. XXX H.D." carved in it. (1X98446-64)

2375. **CROSMAN MODEL 112 CO2 AIR PISTOL** serial #285512, .22 cal., 8 1/8" barrel. This air pistol retains 90% original blue finish with scratches, flaking and oxidation. The plastic brown one piece grip rates very good with some handling marks. (1X98446-45)

2376. **HY-SCORE MODEL 815 AIR PISTOL** .22 cal., 7 1/8" barrel. This break barrel air pistol retains 99% original blue finish with light scratches and handling marks. The hard plastic light gray frame and checkered grips rate excellent with light scratches and handling marks. This air pistol is equipped with a hooded front and an adjustable rear sight. Should prove to be a fun plinker. (1X98673-9)
2377. **CROSMAN MODEL 150 CO2 AIR PISTOL** 22 cal., 6" barrel. This air pistol retains 95% blue finish with scratches and oxidation staining present. The two toned white and blue colored plastic one piece grip rate very good with some scratches. This air pistol is the first Type 1 variation with a rotating adjustable power cocking knob. (1X98447-38)
2378. **BENJAMIN MODEL 177 AIR PISTOL** .177 cal., 7" barrel. This pump up pneumatic air pistol retains 90% black finish with light scratches and the grips rate excellent. (2X98447-55)
2379. **RARE CROSMAN JC HIGGINS MODEL 150 CO2 AIR PISTOL** .22 cal., 6" barrel. This air pistol retains 75% blue finish with scratches, oxidation staining and some freckling. The gray textured frame rates very good with mild discoloration and the plastic two tone white and gray grips rate excellent. The bolt cover has the numbers "465354" and "364961" stamped on it. (1X98447-49)
2380. **DAISY POWER LINE MODEL 747 TARGET AIR PISTOL** .177 cal., 9 1/2" barrel. This air pistol retains 99% original black finish with light scratches and handling marks. The walnut right handed target grips rate excellent with some discoloration. The rear dovetail sight is adjustable. (1X98446-50)



2381. **CHALLENGER PLAINSMAN PNEUMATIC AIR PISTOL** .22 cal., 8 1/4" barrel. This air pistol with adjustable rear sight retains 75% blue finish that is thinning in many areas and has scattered scratches, freckling and oxidation staining. The two piece grooved brown plastic grips rate good with a small piece missing on the right panel. (1X98446-62)
2382. **APACHE FIREBALL SECOND VARIATION AIR PISTOL** .25 cal., 8 1/4" barrel. This aluminum alloy air pistol has scratches, some pitting and handling marks. The barrel is a brown patina and the walnut grips rate good with scratches and flaking. (1X98446-59)
2383. **BSA SCORPION AIR PISTOL** serial #PA9854, .177 cal., 8" barrel. This large air pistol retains 95% original blue finish with scratches, handling marks and light freckling. The rear sight is broken off but parts are still with the pistol. The spring piston cocking mechanism is not functional. (1X98446-57)
2384. **CROSMAN MODEL 116 CO2 AIR PISTOL** serial #294719, .22 cal., 6" barrel. This air pistol retains 90% original black enamel finish with spots of scattered flaking throughout. The brown plastic grips rate excellent and this pistol comes in its original brown box in good condition with tattered edges and gouges. Included is one very good 13" long external CO2 cylinder with 10 ounce capacity. (1X98446-93)
2385. **CROSMAN MODEL 115 CO2 AIR PISTOL** serial #328059, .177 cal., 6" barrel. This air pistol retains 99% original black enamel finish with small scratches. The brown plastic grips rate excellent and this pistol comes in its original brown box in good condition with tattered edges and gouges. One 13" long external CO2 cylinder with 10 ounce capacity that is in excellent condition is included. One authorized repair station sheet is included that is dated February 1952. (1X98446-141)
2386. **CROSMAN MODEL 600 CO2 SEMI-AUTOMATIC AIR PISTOL** serial #070608, .22 cal., 5 3/4" barrel. This air pistol retains 99% black finish with light flaking near the end of cylinder and worn finish on some high edges. This air pistol comes in its original factory box that is in very good condition but it has one flap torn with slightly tattered edges and scratches. The operating instructions, parts list, barrel mop, half full pellgun oil tube and three CO2 cartridges are included. (1X98446-98)
2387. **CROSMAN MODEL 600 CO2 SEMI-AUTOMATIC AIR PISTOL** serial #530689, .22 cal., 5 3/4" barrel. This air pistol retains 95% black finish with light flaking throughout, worn finish on some high edges and scattered dings. This air pistol comes in its original factory box that is in good condition but it has two flaps torn with slightly tattered edges, scratches and masking tape applied on the top cover. The operating instructions, parts list, barrel mop and near empty pellgun oil tube are included. (1X98446-99)
2388. **CROSMAN MODEL 600 CO2 SEMI-AUTOMATIC AIR PISTOL** serial #417546, .22 cal., 5 3/4" barrel. This air pistol retains 99% black finish with light flaking near the end of the cylinder and worn finish on some high edges. This air pistol comes in its original factory box that is in good condition and has one flap torn with slightly tattered edges and scratches. The operating instructions, parts list and sales guide are included. (1X98446-97)
2389. **HY-SCORE MODEL 804 SPORTSTER REPEATER AIR PISTOL** serial #905500, with .177 cal. rifled barrel and .177 smooth bore interchangeable 7 3/4" barrels. This high power air pistol retains 99% original blue finish with light scratches, some worn finish on high edges and a few dings. It comes in its original factory box that is in very good condition with some discoloration and tattered corners. This air pistol can also fire .22 cal. pellets with the correct barrel (not included). (1X98446-88)
2390. **HAMMERLI SINGLE MODEL D CO2 AIR PISTOL** serial #07793, .177 cal., 4 3/4" barrel. This high quality Swiss manufactured air pistol retains 99% original finish with light scratches. The brown plastic checkered grips rate excellent. The black parkerized frame is in excellent condition with some handling marks. The pistol comes in its original box that is in fair condition with all four flaps torn and two have been repaired with tape. Additional parts, seals and springs are included. One full Meisterkugeln pellet case, instructions and three manuals are stored in the box. (1X98446-136)
2391. **DIANAWERK MODEL 6 AIR PISTOL** serial #11082, .177 cal., 7" barrel. This German made air pistol retains 98% blue finish with some light scratches and handling marks. The gray plastic stock has a thumb rest for a right handed shooter. This air pistol has a globe front sight and adjustable rear sight. It comes in its original Styrofoam box with plastic cover that is in good condition with discoloration and scratches on the plastic top. A German instruction guide and spare seals are included. (1X98446-128)
2392. **HY-SCORE MODEL 815 AIR PISTOL** .177 cal., 8" barrel. This German made air pistol retains 98% original blue finish with some light scratches and freckling. The plastic stock has a thumb rest for a right handed shooter. This air pistol has a globe front sight and target rear sight. It comes in its original Styrofoam box with plastic cover that is in good condition with discoloration and scratches on the plastic top. (1X98446-129)



2393. **FULL PHEASANT MOUNT** A vintage full mount in natural setting inside a handmade glass display case measuring 38 1/2"x26"x8 1/2". The birds color has faded slightly and it remains in overall near excellent condition. (8768-1) [Please note: Shipping will not be available for this item]

2394. **GERMAN LUFTSCHUTZ HELMET** This lot consists of a German Luftschutz helmet with a dark blue paint. The exterior shows some added paint, light flaking, some scuffing and minor oxidation. The interior has the same dark blue paint with some minor flaking, scattered freckling and dirt staining. The rear is stamped "RL2-40/2/Hochstpreis Rmk.8.-", there is a white label that reads "Vertrieb genehmigt/gemab 8 Luftschutzgesetz" and a second torn white label that reads in part "fweite :57". The black liner shows scattered crazing and dust staining. The chinstrap has overall crazing and light flaking. An interesting Luftschutz helmet overall. (207879-440BP) [Craig Brown Collection]



2395. **MOUNTAIN LION** This lot includes a full standing mount of a mature lion pausing mid-stride to check the surroundings. The cat is mounted to a base that resembles a rocky terrain and measures 70"x3"x45". The overall condition is good as the cat has spots where the hide has dried and cracked and it is uncertain if they could be repaired. These spots are located at the top of the tail and the right rear quarter and there is a small section under the tail as well. The front side of the mount is well kept and if placed strategically still makes an attractive looking mount. (2X108305-1) [This item must be picked up. Shipping is not available]



2395

2396. **LOT OF GUN CASES** This is a lot of four cases for long guns beginning with a Gun Guard with a hard plastic outer shell featuring molded wildlife scenes and measuring 51"x13"x4". The exterior shows just a few faint handling marks and is equipped with four fully intact metal latches and dual plastic carry handles. The foam lined interior is virtually free of wear with only a couple of minor abrasions observed. The other three cases in this lot are padded and zippered soft sleeves with reinforced muzzle ends beginning with an excellent condition one by Allen with nylon shell that has a length of 53", a zippered outer pocket, dual padded carry handles and adjustable sling. The other two have vinyl exteriors, also with fully functioning zippers and carry handles beginning with one with no maker name and with a length of 51" with mild dirt and staining. The last one is by Sears with a length of 45" and configured for a scoped gun. The shell shows the remnants of an applied identification label and only very light wear. (1X78140-42S20284A)

2397. **COMMERCIAL M1 CARBINE TELESCOPING BUTTSTOCK** This is a nice quality walnut and blued steel buttstock, inletted for an M1 carbine. It is one piece with a shaped pistolgrip and has a blued steel telescoping buttstock with steel rods that run the left and right of the body of the stock, affixed with flat blued steel plates just above the pistolgrip proper, tightening with a knurled thumb nut. The stock includes a band spring and stock iron attaching screw, they are not installed, and it appears very much as though some final fitting or inletting may need to be done to the stock itself. It is unused, as-new. No handguard is included. (38832-8)

2398. **BRASS PRITCHETT PATTERN NOSE POUR BULLET MOULD** This is a single cavity Pritchett pattern brass mould with a clean cavity and a steel hollow base insert. It is .451" for use with a paper patched bullet. The overall length is about 8" with the cavity block being more or less 1" square. The brass is a dull goldenrod patina with the pivot a silvery gray, the sprue cutter a blue-gray with some very light pitting on its top surface, it does not affect the function of this nice-quality mould. (37575-1)



2398

2399. **BRASS TRANTER BULLET MOULD** This is a single cavity bullet mould for a 54 bore (44 caliber) Tranter revolver, the projectile widely belted and the mould cavity very clean. The mould is 5 1/4" overall length with a fairly long blued steel sprue cutter which is marked "54". The mould shows a number of dings and tiny impact marks on its base, no doubt from being "tapped" over the years as it was being used. The brass surfaces are a dull tarnished ochre patina and the sprue cutoff is a mix of blue-dull pewter and brown oxidation, showing some light pitting, it does not affect the function of the sprue cutter or mould. An excellent accessory for your cased Tranter revolver. (37575-2)



2399

2400. **COLT DUAL CAVITY BULLET MOULD** This is a blued steel dual cavity Colts Patent bullet mould for the 1860 Army and Dragon revolvers. It features conical and round projectile cavities, the cavities rating excellent. The sprue cutter is marked "Colts Patent, the right leg of the mould is marked both "44H" and "C". The front portion of the mould retains some strong traces of original blue, the rear handles have been fashioned by a blacksmith to be longer and more flat, to accept hardwood handles with ferrules which are no longer present. The overall length of the mould is now 6". Really a very nice quality mould in a very fine state of condition with period-of-used modifications. (37040-2)



2400

2401. **QUALITY IVORY HANDLED NIPPLE WRENCH** This is a nice quality turned steel, brass ferruled ivory-handled nipple or spanner wrench for a percussion pistol, revolver or small caliber rifle. The overall length is about 5" with the square nipple recess roughly .200" square. The turned steel portion is a dull pewter patina showing evidence of some very light oxidation staining from many years ago, the brass ferrule a dull goldenrod patina, the ivory handle showing some ancient age crackling and a drying crack near the ferrule. A very good-quality nipple wrench for a nice casing. (37575-4)



2401



2402

**2402. BRITISH COMBINATION TOOL LOT** This lot consists of two British pattern 1855 combination tools. The first example is roughly 4 7/8" long, is Y-shaped and has screw-off ball puller at its top section at the apex of the Y and a patch worm on the right leg of the Y. The rear features a nipple pick and there is a square cut at the very base of the tool for nipple removal or installation. This example also features a main spring clamp three quarters of the way down its length, likely making this a sergeant's tool. The body is turned and there is crosshatched metal checkering on two flat spots where the mainspring clamp is. This tool is an overall dull gunmetal gray patina with a couple spots of very light oxidation staining. The other example is slightly smaller and the accessory tools are missing, being only the basic Y-shaped tool itself with nipple wrench and mainspring clamp, the rear nipple pick is still present. This example is an overall soft brown and plum patina showing light oxidation. A good group of accessories, perhaps to accompany your pattern 1855 Enfield musket. (37097-13)

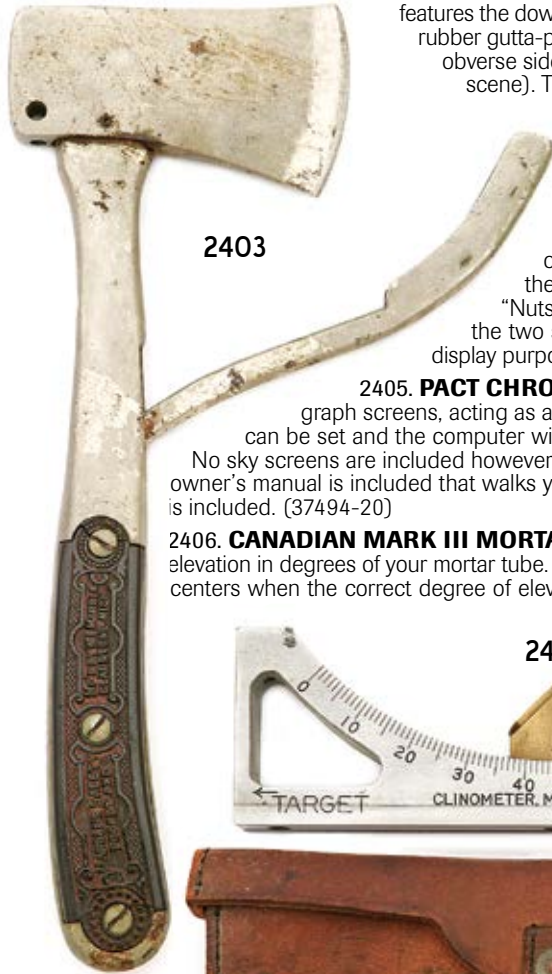

2403

**2403. MARBLES NO. 2-P SAFETY AXE** This is a Marbles No.2-P safety axe measuring just shy of 11" overall length with 4" blade from edge to pole. The axe shows perhaps 90% original nickel plate, showing light oxidation staining here and there, the flaked areas primarily on the pivoting safety cover and one on the body of the hatchet itself, the base metal beneath being a pewter patina. This example features the downward-folding rear pick, its hole is present but the piece is no longer present. The hard rubber gutta-percha handles rate about very good, each showing cracks at their attaching screw, the obverse side showing two moderate chips missing at its base (the panel with the dog and rabbit scene). This is an original Marbles axe with the Gladstone Michigan, WL Marble legend on the gutta-percha handle. The fold-down blade guard works as-design and the axe rates a very good overall. (37040-1)

**2404. BATTLE OF THE BULGE BASTOGNE COMMEMORATIVE PLAQUE**

This is a 5 1/4" octagonal brass plaque, cast-in-relief, depicting Gen. McAuliffe's holding of the town of Bastogne France during the Battle of the Bulge. A German soldier is shown handing a piece of paper to the Allied soldier, no doubt a depiction of the general. This depiction was the German request that the 101st airborne holding the town surrender or face total annihilation. Gen. McAuliffe's legendary reply to them "Nuts". The top of the plaque reads "Airborne", the bottom "Bastogne", "Nuts" is in between the two soldiers. There is a single tab on the back for suspending or hanging the plaque for display purposes. This comes in a small wooden finger jointed box. (37392-4)

**2405. PACT CHRONOGRAPH PRINTER** This is a printer to be used in conjunction with your chronograph screens, acting as a ballistic computer. Manufacturer of bullet, caliber, bullet weight can be set, velocity can be set and the computer will calculate drop or holdover at given ranges as well as giving you the velocity data. No sky screens are included however the cables etc. for hooking the instrument up to your sky screens is all present. An owner's manual is included that walks you through setting up the printer and your sky screens. A black cordura carry case is included. (37494-20)

**2406. CANADIAN MARK III MORTAR CLINOMETER** This is an aluminum and brass clinometer for accurately gauging elevation in degrees of your mortar tube. The scale marked 0 through 90°, the sliding brass housing with a small bubble which centers when the correct degree of elevation is met. It is marked "Clinometer, Mortar, Mk.III", the opposite side serial numbered 29C, 1942-dated and broad arrow/C marked. This comes in a leather carry case dated 1940's for the Mk. I and broad arrow marked as well. Overall very good with some minor oxidation. (38834-4)



2406

**2407. WOODEN DISPLAY CASE** This hardwood dovetailed case measures 15" by 8 5/8" and is for the display of two percussion pistols, the inletting appears to accommodate 1851 Navys, however similar pistols would no doubt fit. The interior has a light purple lining, there is a brass closure hasp on the front. The box appears to be cherry and maple and rates excellent. (37590-1, 2)

**2408. SEDGLEY 1929 FLARE GUN** serial #2486, 25mm, 4" barrel with an excellent bore. The metal surfaces retain 93% original blue with scattered light freckling. The hard rubber grip frame rates very good with scattered handling marks and dirt staining. The grip has an "S" in a circle for Sedgley and the barrel is properly marked by the Lake Erie Chemical company. (208753-32) (NON-GUN) (50/100)



**2409. REMINGTON 870 BARREL** 12 ga., 28" ventilated rib barrel with a bright excellent bore choked modified. The barrel retains about 95% original blue, loss due to light rub wear and thin scratches primarily along the bottom from prior installation. (58740-36)

**2410. WINCHESTER MODEL 12 STOCK & BARREL** The 20 ga., plain barrel measures 27 3/4", is choked full with a bright excellent bore and is complete with magazine tube and slide. The metal surfaces retain 85-90% evenly thinning blue finish that is toning to brown with spots of light fine oxidation staining, operational wear along the magazine tube and has had the serial number removed. The grooved forend rates near excellent with a couple of light handling marks and spots of flaking varnish. The stock has a hard rubber W.R.A. buttplate that is in very good condition with some areas in the checkering that are filled in with what is likely dirt, dust and other related particles. The stock rates very good with scattered light handling marks and has a few minor dings atop the wrist with areas of flaking varnish. (108825-75D33107B)



2412



2414

**2411. JAPANESE SHOULDER BOARD LOT** This lot consists of a single Japanese naval shoulder board. The board is dark blue and gold color with a single naval button with cherry blossom. Included is the lower half of a white box in poor condition with Japanese writing on the back. (208379-12K)

**2412. JAPANESE SHOULDER BOARD LOT** This lot consists of two Japanese naval shoulder boards. The boards are colored dark blue, white and gold with a single naval button in the center with a cherry blossom. The boards show some minor dirt staining and an original white Japanese box is included that shows a couple tears at edges and has Japanese characters on the front. (208379-12G)

**2413. JAPANESE SHOULDER BOARD LOT** This lot consists of two Japanese naval shoulder boards. The boards are colored dark blue, light purple and gold. They have a single naval button with cherry blossom and two stars. The cloth shows some light staining and the stars show some tarnishing. The original white Japanese box is included that has three tears on the corners of the lid and Japanese characters on the front. (208379-12H)

**2414. JAPANESE SHOULDER BOARD LOT** This lot consists of two Japanese naval shoulder boards. The boards are colored dark blue, light purple and gold. The boards have one naval button with cherry blossom, one star, and a slot for an additional star which are present but separate from the boards. The boards show minor dirt staining and the stars show tarnishing. The original white Japanese box is included that has a tear on one side of lid and Japanese characters on the front. (208379-12I)

**2415. JAPANESE SHOULDER BOARD LOT** This lot consists of two Japanese naval shoulder boards. The boards are dark blue and gold. The boards have one naval button with cherry blossom and two stars. The boards show minor dust staining. An original unmarked Japanese box is included that is in tender condition. (208379-12J)

**2416. WINCHESTER 1882 LOADING TOOL** This lot includes a hand loading tool in 32 W.C.F. with metal surfaces that retain 95% plus original blue finish with scattered light oxidation staining, several light scratches and spots of wear consistent with use that have toned to brown. The tool does not come with a de-capping pin and does have a partial period box that shows overall light to moderate scuffing in areas along the seams with partial separations and ingrained dirt staining. The right side is missing from the top and the box remains in poor condition. (108818-7)

**2417. GUN SLEEVES** Lot consists of 10 zippered padded sleeves varying in size from 69" to 41" in good condition made from leather, canvas and nylon material. Also included is one tooled leather rifle scabbard in fair condition. (227390-7)

**2418. SCOPED RIFLE HARD CASE** 50" Plano AirGlide scoped rifle hard case in brand new condition. Comes with booklet and foam blocks for vertical rifle travel. [extra shipping cost applies] (227467-1)

**2419. GUN SLEEVE** One zippered padded GunMate rifle sleeve in good condition, color green. (226365-2)

**2420. GUN SLEEVES** Lot of four gun sleeves, two are 40", two are 44". All are canvas and nylon material and are in good condition (223667-8A)

**2421. RIFLE HARD CASE** Plano Protector series rifle hard case in very good condition. Padding is very good with slight staining throughout. (224318-16A)

**2422. GUN SLEEVES** This lot consists of 13 zippered gun sleeves varying in length from 40" - 56". Sleeve materials are leather, canvas and nylon. All sleeves are in good condition. (226679)

**2423. SCOPED RIFLE HARD CASE** 50" Plano AirGlide scoped rifle hard case in good condition. Comes with foam blocks for vertical rifle travel. Case also includes a small Plano accessory tray. [extra shipping cost applies] (226070-54)

**2424. RIFLE HARD CASES** Lot of five hard cases, three are 48" and the remaining two are 53". All five cases are black and range from fair to good condition. [extra shipping cost applies] (227023-26)

**2425. RIFLE HARD CASES** Lot of four black 52" hard cases. All are in very good condition (228048-14A)

**2426. GUN SLEEVES** This lot contains four gun sleeves, three are padded and zippered and one is canvas. The padded sleeves are in good condition, the canvas sleeve has a small tear at the barrel end. (223391-8B)



2413



2415



2416

2427. **GUN SLEEVES** Four leather zippered gun sleeves in good condition. (224005-1B)
2428. **GUN SLEEVE** US Military canvas gun sleeve in good condition. At some point sleeve appears to have been repaired with blue stitching. (227023)
2429. **GUN SLEEVE** 52" zippered padded gun sleeve with small outside zipper pocket. Sleeve has tears throughout the interior. (226269-7)
2430. **GUN SLEEVES** Lot of seven gun sleeves of various length. Sleeve materials are leather, nylon and canvas. All sleeves have zippers and padding and are in good condition. (227066-8)
2431. **GUN SOCKS** Lot of six Bore Store rifle socks in good condition. Socks are grey and approximately 48" in length. Very good condition. (227053)
2432. **GUN SLEEVES** This lot consists of 10 padded zippered sleeves of various lengths. Sleeve materials are canvas, leather and nylon. Some of the sleeves have small signs of wear. Overall, lot is in good condition. (226679)
2433. **RIFLE HARD CASES** Lot of 15 black rifle hard cases. This lot mostly consists of Plano Gun Guard cases used for AR-15 and similar style rifles. All cases are in very good condition and are 48" long. (226592-1)
2434. **SCOPED RIFLE HARD CASES** Lot of four 50" Plano AirGlide scoped rifle hard cases in good condition, cases show some slight signs of use. All come with foam blocks for vertical rifle travel. [extra shipping cost applies] (226224-1)
2435. **DOUBLE RIFLE HARD CASE** This Vanguard by Guardforce case has room for 2 scoped rifles and measures 52" x 14". This case includes double latches with padlock receptacles, a carrying handle and wheels, perfect for air travel. [extra shipping cost applies] (227416-1)
2436. **RIFLE HARD CASE** Black hard case, exterior shows minor signs of use and the interior padding is excellent. This is a Plano Gun Guard typically accompanying a Bushmaster rifle. 42" overall length. (228297-4)
2437. **RIFLE HARD CASE** Orange hard case, size is 52" x 13.5". Case and padding are in good condition, one of four latches is missing. [extra shipping cost applies] (226292-6)
2438. **RIFLE HARD CASES** Lot of 3 hard cases, 2 cases are 53" x 13.5", the remaining case is 53" x 10". All three cases have very good exteriors with excellent padding on the interior. (226592-2,3,4)
2439. **GUN SLEEVES** Lot of 6 zippered and padded gun sleeves. Materials included are leather, canvas and nylon. Sleeves range from 48" - 54". (226292-7B)
2440. **RIFLE HARD CASE** Aluminum hard case measuring 53" long by 13" wide. The outside of the case shows signs of use and is in good condition, the inside padding is in very good condition. [extra shipping cost applies] (227416-2)
2441. **GUN SLEEVE/HARD CASE LOT** This lot contains seven gun sleeves and two hard cases. The sleeves are approx. 52" in length and the sleeve materials are nylon and leather. The first hard case is 48" x 9", the second is 53" x 11". All sleeves and hard cases are in very good condition. [extra shipping cost applies] (227152-1)
2442. **GUN SLEEVES/HARD CASE** This lot consists of 12 gun sleeves approx. 52" in length. Seven sleeves are padded and zippered while the remaining five are open-ended. Sleeve materials are leather and nylon. This lot also includes a 49" x 9" hard case and a zippered leather case of the same size. The overall condition of the lot is very good with slight cosmetic damage on 2 of the sleeves. [extra shipping cost applies] (228726-37)
2443. **GUN SLEEVES** Lot of four gun sleeves all approx. 52". Three nylon sleeves are zippered and padded and one leather sleeve is open ended. (224299)
2444. **GUN SLEEVES** This lot contains seven zippered and padded gun sleeves and one gun sock. Sleeve materials are leather and nylon and all are approx. 52". (227904-30)
2445. **GUN SLEEVES** Lot of five zippered and padded gun sleeves. All sleeves are 52" long, sleeve materials are leather and nylon. Entire lot is in very good condition. (227701-9)
2446. **RIFLE HARD CASE** Lot of two hard cases, both are 53" x 13.5". Exterior and interiors are in very good condition. (227342-2,3)
2447. **RIFLE HARD CASE** Black hard case, 53" x 13". Interior and exterior of case are in excellent condition. (224040-1)
2448. **GUN SLEEVES** Four zippered padded gun sleeves, three at 48", one at 45". Sleeve materials are leather and canvas, this lot is in very good condition. (226519-535)
2449. **LOT OF GRIPS** This lot consists of five pair of grips for the Colt Single Action Army or similar revolvers. Three pairs are faux ivory, two pairs are pearlite faux mother-of-pearl. All have grip screws, all are as new. (37714-88)
2450. **LOT OF SMITH & WESSON GRIPS** This lot consists of two pairs of factory Smith and Wesson target style grips with silver S&W medallions. The first is a smooth pair of Goncalo Alves for square butt Smith & Wesson K frame revolvers, rating excellent. The second pair is factory checkered walnut, also for a K frame square butt, rating very good plus showing a few light flakes. The center of the checkered grip does not have a diamond, its top section relieved slightly for ejector clearance, the smooth grips have a half moon cut for speed loader clearance. (37714-88A)
2451. **LOT OF SMITH & WESSON GRIPS** This lot consists of two pairs of factory walnut Smith & Wesson grips, one service style, one target style, both with silver S&W medallions. The service-style grips are for a square butt K frame with diamond-checkering, numbered 202145 on their interior. They rate about excellent. The checkered target style grips are also for a K frame square butt and rate about excellent. There is no diamond at the center of the checkering and the upper portion of the grip is relieved for cartridge ejection. (37714-88B)
2452. **LOT OF SMITH & WESSON GRIPS** This lot consists of two pairs of factory walnut Smith & Wesson grips, one service style, one target style, both with silver S&W medallions. The service-style grips are for a square butt K frame with diamond-checkering, numbered 123819 on their interior. They rate excellent. The checkered target style grips are for an N frame square butt and rate about excellent. There is no diamond at the center of the checkering and the upper portion of the grip is relieved for cartridge ejection. (37714-88C)
2453. **LOT OF SMITH & WESSON GRIPS** This lot consists of three pairs of factory Smith & Wesson grips, one service style, one target style, one finger groove, all with silver S&W medallions. The service-style grips are walnut for a round butt J frame with no diamond at center of checkering. They rate about excellent. The checkered target style grips are walnut for an N frame square butt and rate about excellent. There is no diamond at the center of the checkering and the upper portion of the grip is relieved for cartridge ejection. The smooth finger groove grips are Goncalo Alves and fit a J frame square butt. They rate excellent as well with clearance for ejection and a bit of scratching around the left grip screw hole. (37714-88D)

**2454. LOT OF SMITH & WESSON GRIPS** This lot consists of two pairs of Smith & Wesson grips, one factory, one aftermarket. The smooth Goncalo Alves finger groove grips with silver S&W medallions fit a J frame square butt revolver. They rate excellent and are relieved for cartridge ejection. The aftermarket grips fit a Smith & Wesson 41 target pistol and are for a right-handed shooter. The right grip is near fully checkered, the left has checkering only along its front edge and is equipped with a thumb rest. There are three grip screws included and they rate excellent. (37714-88E)

**2455. EXCELLENT ANTIQUE MANHATTAN NAVY MODEL LEATHER FLAP HOLSTER**

This is an antique leather flap holster manufactured by Garrett Roberts, United States holster contractor. Holster construction is five piece: body billet, flap, flap strap billet, belt loop billet and muzzlecap. The leather is overall supple and flexible with remnants of some light crackling only. The seam stitching is intact around its entire periphery. The flap closure billet is riveted with a single copper washer, this fits over an acorn-shaped brass stud. The rear of the holster is maker marked an oval "Garrett Roberts/ Maker" with "U.S." at center. The holster remains in very fine to near excellent condition overall showing its age only slightly. A lovely "twist draw" regulation flap holster for your Manhattan revolver. (36229-A26) [Elliott Riggs Collection]



2455

**2456. ANTIQUE EAGLE POWDER FLASK** This is a very nice quality dual-panel flask for a small percussion revolver. The brass body is 3 1/2" and has a fixed common top with fixed charging spout. The seam is intact around its periphery and the flask is un-dented. Both obverse and reverse show an excellent depiction of a bald eagle, wings spread, head in air. The brass is a dull tarnished ochre patina with some mild verdigrise, the cut offspring showing a bit of oxidation but very nice fire temper blue. This is an excellent little flask for a quality casing. (37714-86)

**2457. LOT OF COLT GRIPS** This lot consists of a pair of a genuine mother-of-pearl grips with silver Rampant Colt medallions. The grips will fit the square butt New Model Army 1895-1901 series of frames as well as the Official Police square butt series of frame. The grips rate very good plus with tiny chips on a couple of the bottom corner edges but are otherwise un-flaked and unchipped. No grip screw is included. (37762-79)



2457

**2458. LOT OF SMITH & WESSON GRIPS** This lot consists of two pairs of checkered target-style grips of Goncalo Alves with silver Smith & Wesson medallions. The N frame grip is it relieved for cartridge ejection and rates very good plus to near excellent with only a couple minor flakes. The K frame grip is cut for speed loader clearance and rates excellent. Neither feature diamonds at the center of their checkering. Grip screws are included. (37762-79A)



2462

**2459. LAMINATED COLT FINGERGROOVED GRIP** This is a smooth rosewood laminate finger groove grip with gold Rampant Colt medallions by Altamont Grip Company. This example fits the Colt Python revolver and is termed by their "Oversized Fingergroove Super Rosewood". The grip is as-new, unfitted and includes a grip screw. (37762-79B)

**2460. SMITH & WESSON TARGET GRIP** This is a checkered target Goncalo Alves grip for a Smith & Wesson K-frame revolver. It features silver S&W medallions and is relieved for ejection of cartridges only and has diamonds at the center of the checkering patterns. The grip rates very good with overall light flaking and wear along the edges of the butt, there appear to be the beginnings of tiny cracks at the sharp rear corner behind the stamped sheet metal interior frame adapter, the right grip with a small flake missing there as well. "454" is stamped on the bottom of the left grip. A nice pair of vintage Smith & Wesson K frame target grips. (37762-79C)

**2461. LOT OF SMITH & WESSON GRIPS** This lot consists of two sets of Smith & Wesson factory grips. The laminated rosewood round butt J-frame grips feature silver S&W medallions, and are very similar to examples seen on Ladysmith revolvers. They rate excellent and are likely new, unused. The second set of grips appears to be rosewood as well and feature gold S&W medallions and are for square butt N frame "classic series" revolvers. They have checkered panels with diamonds at the center and are brand-new, unused but sans their grip screw. A very nice S&W grip lot. (37762-79D)

**2462. GERMAN SECOND WORLD WAR STEEL DETONATOR/FUSE BOX FOR BOUNCING BETTY MINES** This hinged metal box is dark feldgrau with moderate flaking on corners and edges, with a few runs in paint. It measures roughly 6 3/4" square x 5" deep and is stenciled in white paint on its lid "Zündmittel/f.j.e.9.S.Mi.35" (S-mine Smi-35); the left side is neatly stenciled "Heeres-Munition/Gesamtgew. 3,kg.". The interior is very nice and shows the metal compartments still intact with the three rubber strips which line the lid in about excellent condition. There are two 1944-dated labels inside showing some minor oxidation and foxing (indeed the entire interior shows light oxidation). The labels appear to be inventory stickers: "1 Glühzündstück 28/30 Sprengkapseln Nr. 8/5 Zwischenstücke" (electric detonator, blasting cap, intermediate connector). The rubber lid seal is intact and functional and the closure hasps work well and snap shut smartly. (37738-13E)

2463. **LOT OF HANDGUN RAIL SCOPE MOUNTS** This lot consists of two bolt-on scope bases and a clamp-on ring set. The scope bases are designed for Smith & Wesson revolvers, one is L-frame, one is N-frame. The L-frame mount is blued finish, the N-frame brushed aluminum. Both are slightly used but rate excellent. The ring set is from GGG of Tucson Arizona. It will fit any Weaver or Picatinny base and attaches with a single thumb nut. It holds a 30 mm optic sight with a three allen-head-tightened top clamp. It appears new, unused and has a spare battery compartment on its left side which will hold a CR 1/3N lithium battery. A very good, very usable set of rings-bases. (37646-2)
2464. **BRITISH PROOFED 37 MM FLARE GUN** serial #2478, 37 mm, 10" barrel with a lightly oxidized bore which shows some light oxidation and light pitting. The metal surfaces are an overall dull gray patina, the barrel showing some light oxidation perhaps with the widely scattered pinprick pit here or there. The smooth walnut pistolgrip buttstock rates about very good with the expected minor dings and handling marks, a few small chips and cracks left and right of the lower tang. The arm exhibits broad arrow markings on hammer, frame and triggerguard with British proofs on frame and barrel. There is a collapsed red rubber recoil pad at the butt, stock is loose and barrel-to-frame fit is moderately loose. The arm seems to function well mechanically otherwise. (37723-10)
2465. **LOT OF LYMAN LOADING TOOLS** This lot consists of two Lyman Ideal reloading tools and many dies. The first item is a Lyman 310 reloading tool in its original box. It has toned to a plum patina with overall light surface oxidation, there are numerous dies included they are un-marked. The end label reads "270 Win", it is unknown if any of the tools within are actually for that caliber. There is a second Lyman Ideal reloading tool (looks like a 310) which also is primarily a plum patina with light surface oxidation. Included are roughly 29 dies: capping, sizing, seating etc. The dies rate about very good overall, some are caliber marked, others are not. (35152-6)
2466. **LOT OF ANTIQUE RELOADING TOOLS AND ACCESSORIES** This lot consists of two bench-top shotshell reloading tools with an assortment of powder and shot dippers, two antique tins of Winchester No. 2 primers and 10 assorted paper shotshells from slugs to 7 1/2 shot. The iron bench-top shotshell loaders are likely both Bridgeport Gun Implements, only one is so-marked, both are 12 ga. One shows evidence of a flaking black japanned finish with black-painted hardwood handles. The other shows remnants of a gold-tone paint, with natural wood, hard maple handles. Both show some very light oxidation. There are three powder and shot dippers, one is BGI marked, two have turned mahogany handles, one has a shortened maple handle. The nickel plate is overall very good showing some light oxidation. One has a soldered repair to the dipper. The shotshells rate about good and the tins of primers appear full. (35152-6A)
2467. **LOT OF COLT GLASS DISPLAY CASES** This lot consists of two walnut or mahogany glass display cases for Colt Single Action Army revolvers. Each case is hinge-top to allow for insertion and withdrawal of the revolver. They feature glass on all four sides and a red baize lining with "Colt" logo appliqué on the inside of the main viewing panel (it is partially peeling on one case). One features a pewter-tone plaque which reads "Colt 150th Anniversary", the other is a blued steel and engraved plaque which reads 1836/Texas Sesquicentennial/1986". While perfect for storing your Colt commemoratives, either plaque could likely be replaced with an appropriately engraved plaque for your Single Action Army or similar revolver. External dimensions are roughly 18" long, 7 1/2" wide and 10" tall. The cases themselves rate excellent, perhaps showing a light handling mark here or there. Please note due to size and fragility extra shipping will apply. (38834-5)
2468. **COLLECTIBLE SHOOTERS ACCESSORY LOT** This lot consists of two totally unrelated, but nice accessories. First item is a 30 round M1 carbine magazine marked on its back in circle "IU". It rates roughly about very good with scattered light oxidation and some spots of pinprick pitting. The second item is a reproduction but quality-made percussion carbine swivel hook and roller. Originally finished in-the-white, it now shows moderate oxidation, the portion to-which the sling would be attached is stamped "E.Gaylord/Chicopee Mass" and "J.Shepherd/U.S.", while convincing markings, the stampings and machinings are clearly 20th-century. (37040-4)
2469. **LARGE SEWN SWASTIKA** This is a circular sewn swastika, normally from the center portion of the Nazi state flag, this likely torn or rent from such a flag as there are remnants of red fabric around its circumference. The swastika at the center is sewn in eight panels, the diameter of the circle proper is 34", showing some light staining and foxing from the years. Construction seems to be quality throughout and is likely a piece of the original article. (32370-2)
2470. **JAPANESE RISING SUN FLAG** This is a very lightweight cloth, somewhat coarse-grained weave Japanese rising sun flag, appearing to perhaps be watercolor-stained. Flag features one sewn seam on the hoist and a near central sewn seam the length of the fly (offset from the center just slightly). Flag measures 37 1/2" on the hoist and 49 1/2" on the fly. Each end has a small sewn-in woven cord attachment, one end features two open fastening cords, the opposite end with a closed sewn loop. The flag shows some water spotting and light staining but is overall in about very good condition. The article appears old but we cannot guarantee its authenticity, bid accordingly. (33398-5)
2471. **LOT OF NAZI CLOTH** This lot consists of what appears to be a Second World War-era podium banner with fringed lower edge, and a smaller flag which is more recent in manufacture. The banner measures 32" wide by 35" tall and features a sewn fringed edge along its bottom. The entire construction is indeed sewn, with the circular swastika at the center printed on the white background proper, the white border sewn around its periphery. The single seamed top has five small seamless circular rings for suspension. The banner shows some water staining and light foxing and appears to be the genuine article. The Parteiflagge is 52 1/2" on the fly, 29 1/2" on the hoist and appears to be of much newer construction. The circular central white portion has a black printed swastika, it is sewn on front and back to the red field. This flag shows a few minor mothing holes. (33673-15A,B)
2472. **SECOND WORLD WAR GERMAN ENLISTED MAN'S/NCO BELT BUCKLE** This stamped steel buckle is painted with an apfelgrun color paint with wear to pewter on the edges and a couple very small flakes of oxidation. The rectangular rear hook is correctly brazed to the body and the dual pronged keeper rotates on a stamped sheet metal spindle showing light oxidation. The rear of the body is maker-stamped "N&H 1941" (Noelle & Hueck of Ludenscheid) . The stamping on the front remains very crisp with light wear to pewter on the face of the Reichsadler. A very nice example overall. (33444-75B22A)
2473. **SMITH & WESSON AIRGUN LOT** This lot consist of a single Smith & Wesson Model 78G .22 cal. CO2 powered air pistol. This pistol is fashioned after their famous Model 41 and the metal surfaces retain about 98% original black paint with scattered light chips, edge wear and other handling marks. The checkered finger rest plastic grips rate about excellent. The pistol features a Patridge front sight, adjustable rear sight, cross bolt safety, cocking levers and sliding breech bolt. A great understudy for the firearm or perfect practice gun for compact areas. (88829-50) {NON-GUN}

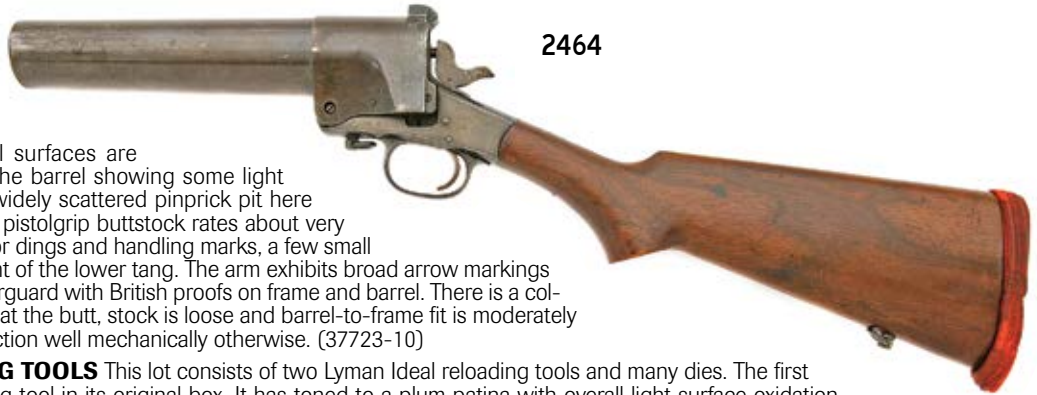

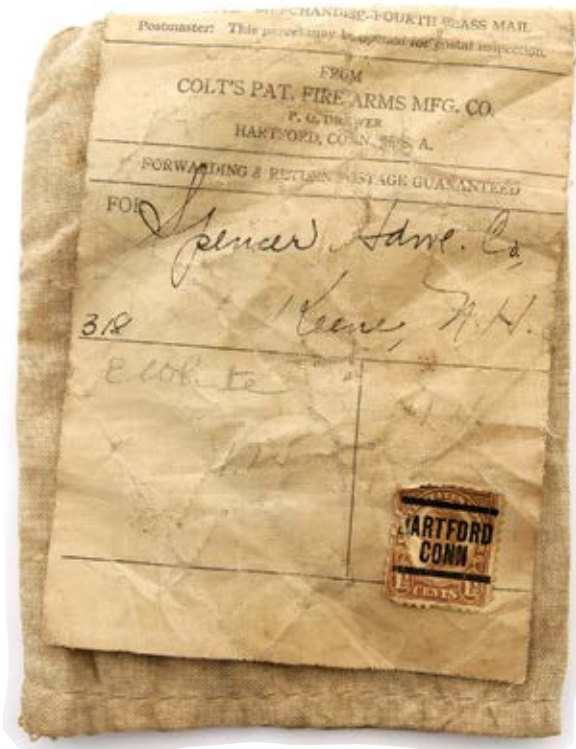

2474

**2474. INTERESTING COLT FIREARMS COMPANY FABRIC PARTS MAILING POUCH** This is a white linen sewn fabric pouch measuring 5 3/4" by 4 3/8". Sewn within its seam is an impregnated closely woven fabric mailing label "Contents: Merchandise-Fourth Class Mail". The "from" address is "Colts Pat. Firearms Mfg./PO Drawer/Hartford Conn USA", the "for" address is "Spencer Hdwe Co. of Keene, NH", written in antique ink pen. "E. White" and "1.25" are also pencil-written in one of the boxes and there is a 1 1/2 cent United States postage stamp affixed, canceled at Hartford Conn. Inside now are only small cleaning patches and the linen bag is a slightly soiled tan patina. This is a very rare and possibly unique example of Colt collecting linen "ephemera". (35461-68)

**2475. DAISY AIR RIFLE LOT** This lot consist of a single Daisy No.102 Model 36 BB gun with a barrel address of Plymouth, Michigan and cast-iron lever. Although there are scattered traces of original blue finish the metal surfaces are predominately oxidized to brown with additional edge wear and handling marks. The wood buttstock rates fair to good with scattered moderate edge wear, scuffing, scratches, dents and dings. The left side of the stock has "BUB-BY [star]" engraved with an awl or similar in stencil letter format plus a series of five dots in front of the name and five others scattered around the name. (88832-14)

**2476. LOT OF WALL MOUNTED GUN RACKS** This lot consist of (5) wooden wall mounted gun racks. This lot consist of (1) Jollette 4 place gun rack of walnut finished cherry wood and features a notched locking bar and drawer. The rack is in the original box in disassembled state and appears to be in very good to excellent condition but the sides of the draw will have to be reattached. (2) Three-gun wall mounted wooden racks of different construction and both rate about very good. One is constructed of oak and the other of mystery hardwood. (1) Four-gun wall mounted Luan wall rack that also rates very good. The last is a single wall mounted hardwood four-gun rack with locking drawer, key and locking bar. (88832-12)

- 2477. LOT OF SHOOTING & CLEANING SUPPLIES** This lot contains an assortment of cleaning and shooting supplies appearing to be shotgun related: (1) No. 12C brass shotgun chamber brush with brass ferrule and turned wood handle; (1) three-piece cleaning rod with tarnished brass ends and a grooved handle; (1) three-piece aluminum cleaning rod with round plastic handle and large patch loop and extra handle section with angled plastic knob; (1) partial pkg. of 12-16 ga. cleaning patches; (1) set of 12 ga. & (1) set of 20 ga. nickel plated snap caps; (1) Action pin-on recoil shock eliminator pad outer sleeve shows light staining; (1) red & black striped nylon gun sock; (1) Past strap-on shoulder pad and (2) Browning Superposed manuals in worn original black envelopes. (56673-7D)
- 2478. LOT OF RELOADING DIES AND CASES** Four items total: (1) Redding 375 H&H series A F.L. die set, consists of resizing and seating dies, shell holder, spare decapping pin, allen wrench and instructions; (1) Redding 300 Win. Mag., series A F.L. die set, consists of resizing and seating dies, shell holder, spare decapping pin, allen wrench and instructions, both appear unused in original factory cases; (1) RCBS 300 Win. Mag., group A die set consists of resizing and seating dies and instructions showing minor use in an original factory with lightly worn enlabel and (1) MTM green plastic case containing 48 twice fired Winchester Super 300 Win. Mag cases, cleaned, trimmed and ready to load. (57828-1,4)
- 2479. LOT OF FLASKS AND POUCHES** Two total: (1) unmarked brass powder flask measuring 7" with dual sided shell and wreath motif equipped with dual hangers and a fixed top with four position Sykes style charger and weak topspring. Seams remain tight, body has a couple light dings; (1) American Cap & Flask 4 lb. leather shot pouch with dual sided dog and bush motif and two position charger. The leather remains soft with light stains, the seams intact. The leather carry strap a thread sewn repair and the charger spring is non-functional. (57828-5)
- 2480. VINTAGE CASED FRENCH OPERA GLASSES** This lot consists of a cased set of opera glasses marked "A. LEFEVRE / PARIS" on the eye pieces. The glasses measures approximately 4 3/4" and appear to be aluminum constructed equipped with a bulbous wood adjustment knob and lightly scuffed but intact leather covered handles. The optics are fuzzy and we can't get them to focus. Included is a moderately worn leather purse with red baize interior. (57828-3)
- 2481. LOT OF BULLET MOULDS** Three total: (1) single cavity .44 cal. nose pour minie ball style steel mould with a rebated base and nose cutter sprue-nipper. The metal toned to a brown and gray patina with scattered oxidation, light dings, worn crack edges along the sprue cutter and is missing its hollow base insert; (1) heavy duty single cavity brass .38 cal. round ball mould having a lightly tarnished patina showing light tool marks and tiny ping marks on the heads, the sprue cutter is marked "38 / C"; (1) dual cavity brass .36 cal. conical and round ball mould not equipped with cutter having a mellowed patina with patches of light oxidation marked "COLT 36". (56928-8)
- 2482. WALL VAULT** This lot contains a Secure Logic Model #20710 wall vault still sealed in original factory plastic packaging, the box shows light wear. The unit measures 16 1/2" x 4 5/8" x 15 1/2" with an interior compartment that measures 13 1/4" x 3 1/2" x 8 1/2". The unit features a keypad drop down door that stores two codes, 12 volt battery with charger, hidden mechanical barrel key, cutout template and instructions. (57883-2)
- 2483. LOT OF NAVAL & MILITARY AVIATION COLLECTIBLES** This lot contains a wide array of Naval and other Military collectibles: (7) fired 30 mm cartridge cases from an A-10 "Warthog"; (1) fired 20 mm M2A1 case dated "1944"; (1) opened cardboard box containing 15 "FOOD PACKET, SURVIVAL, ABANDON SHIP / ALLOWANCE-1 FOOD PACKET FOR 1 MAN FOR 1 DAY"; (1) Bendix Radio Corp Type MT-5E antenna reel; (1) BC-345 military aircraft navigational switchbox; (1) Stoesser Model 275 roller cockpit checklist; (1) red metal flare switch; (1) Sea Dye marker packet; (1) B-2 torpedo director from B-25, B-26 and other medium range WWII aircraft; (1) stained and soiled blue WWII "Mae West" lifejacket; (1) poster showing patches for U.S. Navy Support & Tactical Land Based Squadrons; (1) wraparound can cover from the USS POGY; (3) ball caps from the USS GUAM, INTREPID and 1991 Pearl Harbor Navy Memorial. Surplus items shows various degrees of and dirt staining and may or may not contain all their small parts. (57738-12)
- 2484. REMINGTON ADVERTISING TIN** This is a nice 12 1/4" x 17 1/4" metal tin or serving tray of the famous original 1901 Remington Rifles and Shotguns poster of a smiling young lady in wooded field hold what appears to be a rolling block rifle with an empty cartridge box at her feet. Tin is in near excellent condition with a few minor light marks from the years. (57738-13C)



2485. **LOT OF HOLSTERS** Six total: (2) Gould & Goodrich X340 234 right hand nylon duty holster; (1) Gould & Goodrich K341 234 right hand leather duty holster; (1) Gould & Goodrich B720A 4006 right hand leather duty holster; (1) Uncle Mike's size 0 right hand nylon pancake holster for small to medium frame semi-auto and (1) Uncle Mike's 8104 size 4 right hand nylon sidekick hip holster. Excellent condition overall. (56986-2)
2486. **LOT OF DUMMY ARTILLERY ROUNDS** Three total; (1) M16 Drill Cartridge for a 75 mm gun equipped with a M59 dummy fuse. The round measures 26 1/4" from the base to the tip of the fuse, the headstamp is marked "UMC 1944"; (1) 75 mm shrapnel round, three piece construction with threaded fuse. The round measures 25 1/4" from the base to the tip of the fuse, the fuse appears to be cross-threaded and does not seat properly in the steel envelope of the round. The envelope is marked "CA / WT / CT / 2681 17" and the headstamp is marked " Lot 2032 EMC"; (1) 75 mm artillery shell equipped with a threaded brass fuse with threaded rings adjustable for distance. The round measures 23 1/2" from the base to the tip of the fuse. (56986-3)
2487. **LOT OF EMPTY ARTILLERY SHELLS** Five total: (1) brass 105 mm M14 shell measuring 14 5/8" from the base to the edge of neck; (1) Steel 3" 50 cal. MK-9 shell measuring 23" from the base to the edge of the neck. Marked "EKCO LOT 57" on headstamp the is a something stamped in black ink on the side of the shell that cannot be deciphered due to oxidation staining; (1) 75 mm brass shell marked "Lot 12288 83 Scovill"; (1) 75 mm brass shell marked "75 DEC / PDP 34761 17M"; (1) 75 mm brass shell marked "75 DEC / WR 384 L17 ASR". All three measure 13 3/4" from the base to the edge of the neck. (56986-1)
2488. **US MILITARY LOT** This lot consists of four items. First is a "U.S." marked aluminum fork that measures 7-1/2" long and has the initials "JDH" stamped in the grip. Next are two "U.S." marked stainless steel tablespoons by Wall Co.. Last is a white porcelain sugar bowl with lid and red trim that has the United States Army Medical Dept. logo. The bottom is maker-marked "The Bailey-Walker Vitrified China" in a book type logo and is dated "1931". All are in excellent condition. (48020-2)
2489. **LYMAN RELOADING LOT** This lot consists of four items. First is a Lyman single cavity round ball bullet mould for .375 balls. The blocks are in the original box. Second is a set of Lyman small mould handles, also in their original box. Next is a small container with 100 .375 diameter cast lead round balls. Last is a small bag with about 250 cast lead .375 diameter round balls. All are in excellent condition. (48020-3A)
2490. **SHOOTERS LOT** This lot consists of 18 assorted items. First is a small container of U.S. Military sunburn preventative cream. Next are two green and gold staff sergeant patches. Next is a Herter's Recoil Eliminator in its original two-piece box. Next is a small package of Flents anti-noise Ear Stoppers (recommend for visual display only). The sixth item is a tube of Beare Grease in its original box. Seventh is a set of factory Smith & Wesson K-frame checkered walnut grips. Eight is a set of Ruger factory walnut grips for a Single Six revolver. Next is an Outers Silicon gun cloth in its original green tin. The eleventh item is a box, instruction sheet and package of crimped 22 caliber blacks for a Valor revolver. Twelfth is a full box 50 pieces of Remington unprimed 38 Special brass in a vintage Western Super-Match box. Next are two revolver speed loaders, one HKS #27 and one Dade K-Frame model. Next is a three-piece wood shotgun cleaning rod. Next is a small canvas belt. Lastly are three leather items: a tan S&W belt holster for large revolvers, a black sling and a small cartridge pouch with block for six rounds. All are in excellent condition. (48020-3B)
2491. **MILITARY LOT** This lot consists of five items. First is a M11 A4 practice grenade that is black and measures about 6-1/2" long. Next are four en-bloc clips for the M1 Garand, one has eight rounds of black tipped ammunition, another has eight rounds of red tipped ammunition. All are in excellent condition. (48020-5)
2492. **ARCHERY LOT** This lot consist of a Martin Cougar 11 MT-6 vintage compound bow. The bow is equipped with pin sights and a quiver mount and is in very good overall condition. (48020-7)
2493. **ARCHERY LOT** This lot consists of a Darton Viper compound bow. The bow features a gray camo finish and has an adjustable draw weight of 65-70 lbs with a 65% let off at full draw. A pin sight, quiver, wrist strap, counter weight and trigger release are all included. A near excellent example that should perform quite well after being looked at and evaluated by a qualified pro-shop. (48020-6)
2494. **ORDNANCE LOT** This lot consists of a U.S. M28 inert training rocket for the M20 series launcher. The rocket retains about 60-70% of its original finish and has some minor impact damage and areas of light oxidation. (48020-5A)
2495. **LOT OF LONG GUN SLEEVES** This lot consists of six elastic sock type long gun sleeves. They appear to be of different fabrics and various color, some have manufacturer logos printed on the ends. All are in excellent condition. (43892-16)
2496. **RELOADING LOT** This lot consists of ten boxes of various reloading projectiles. First are four boxes of Hot-Cor .25 caliber 75 grain soft point flat nose. Three are sealed, with 100 pieces, the last is partial with about 60 remaining. Next is a full box of 100 Sierra .25 caliber 120 grain boat tail hollow point. The next box is also Sierra .25 caliber 117 grain spritzer boat tail that has been opened but appears to be full, with 100 pieces. The next two are partial boxes of Hornady .25 caliber, one 87 grain spire point the other 60 grain spire point. Lastly are two boxes of 7mm bullets. First being a partial box of Hornady 120 grain spire point, the second is an open box of 145 grain Speer boat tail that is likely full with 100 pieces. All are in excellent condition. (47696-6)
2497. **RELOADING LOT** This lot consists of an assortment of unprimed and once fired brass. Included are about 150 pieces of 25-06 brass, about 80 pieces of 8mm Mauser brass and approximately 200 pieces of 25-20 brass. All are in excellent condition. (47696-7)
2498. **RELOADING LOT** This lot consist of six sets of reloading dies. Included are: one set of Lyman 243 Win, 310 dies; one set of RCBS 243 Win dies; one set of RCBS 7x57 Mauser dies; one set of RCBS 25-06 dies, one set of Redding 8x57 Mauser dies; and one set of Lee 25-20 dies in an RCBS box. All are in excellent condition and come in an OD green metal surplus ammo can. (47696-8)
2499. **U.S. HELMET LOT** This lot consists of a World War I issue "Dough Boy" style helmet. The helmet has been painted gray with areas of minor oxidation throughout. The inner suspension system and chin straps have been removed and there is a sizeable dent along the rear brim. An about very good example overall. (47921-1)
2500. **U.S. WORLD WAR ONE BELT LOT** This lot consists of a World War One era M1910 cartridge belt, canteen cover, canteen, and canteen cup. The cartridge belt has 10 pockets, it is marked both "LONG 5-18" and "LONG 4-18", it shows scattered light soiling. The canteen cover appears to be marked "298" on the front and "LONG 1917" on the inside. It shows scattered staining and soiling. The aluminum canteen is marked "U.S./F&C Co./1918", it shows a large dent on one side, a few smaller dents, scuffs, scratches and scattered oxidation blemishes. The cup shows scattered oxidation blemishes, scratches scuffs and a couple small dents. A great lot for the Great War collector. (206035-5)
2501. **U.S. M1 HELMET LOT** This lot consists of a front seam M1 helmet with Vietnam era camouflage cover. The helmet has a textured green paint that shows scattered scuffing, staining and spots of oxidation. The exterior also shows a few cracks with the longest being 2" at the front. The helmet has fixed bales and the interior shows scattered oxidation and dirt staining. The liner shows some scuffing, staining and dings. The sweatband has a chip and there is an name that appears to read "Jenks". The Vietnam era camouflage cover is marked "COVER, HELMET, CAMOUFLAGE/MARINE CORPS SUPPLY ACTIVITY", it shows scattered dirt and dust staining. (205648-20)

2502. **BRITISH BRODIE HELMET LOT** This lot consists of a British Mk1 style brodie helmet. The helmet has a textured tan paint that shows scattered flaking. The interior has a light tan paint with the "HS 83" at the front, it shows scattered scuffing, flaking and staining. The liner is loose, it shows some dust staining, a couple cracks in the leather, a couple spots of added blue and red paint. A chinstrap is present that shows some light dirt staining. (204476-8C)
2503. **BRITISH BRODIE HELMET LOT** This lot consists of a British Mk1 style brodie helmet. The helmet has a dark green textured paint that is turning to a brown patina with flaking throughout. The interior has a similar green paint with scattered flaking spots, oxidation and dirt staining. The liner is loose, it shows scattered dirt staining and crazing. The chinstrap shows some flaking and overall crazing. (204476-8D)
2504. **CIVIL WAR MAP LOT** This lot consists of an antique Civil War map that shows many of the battles from 1861 until 1865. The map shows the Southern states and some of the border states with numbers corresponding to battles on the map. The map has an overall antique appearance and the frame shows some flaking paint. The frame measures 17" in length and 14 1/2" in width. A nice lot for the Civil War buff. (204010-P8C)

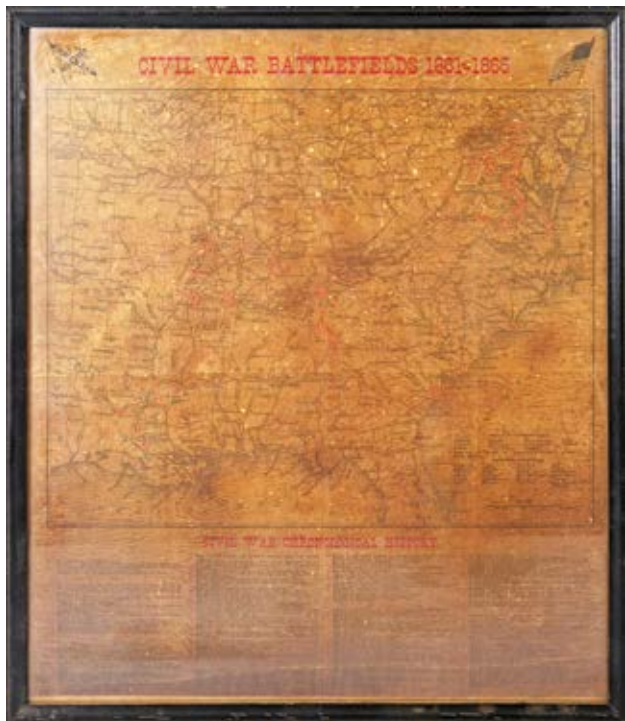

2504



2505

2505. **STAR TREK HEROES OF THE FINAL FRONTIER PLAQUE** This lot consists of a limited-edition Star Trek Heroes of the Final Frontier signed plaque. The plaque features a picture of the following characters Captain Spock, Commander Sulu, Commander Chekov, Captain Kirk, Chief Engineer Scott, Medical Officer McCoy and Commander Uhura. The picture is signed by the actors who played them such as George Takei and William Shatner and the plaque is numbered 653 of 2500. The plaque lists the characters at the bottom with two Enterprise starships. The frame measures 16" in length and 16" in width. Perhaps the greatest piece of Star Trek memorabilia we have ever offered. Hopefully the last. (204752-10)
2506. **M1911 CAMPAIGN HAT** This lot consists of an M1911 field cap made by William R. Hand of Boston. The hat shows scattered dust staining from the years and there is a 1 1/2" crack on front of the sweat band. The size appears to be about a 7. A great lot for the militaria collector. (204476-9)
2507. **SNIPER MEMORABILIA LOT** This lot consists of a framed patch lot and a framed motivational sniper poster. The framed patch lot consists of three Marine patches that may be reproductions. The first has the Grim Reaper over a prone sniper with the words "THE DECISION IS MINE", the second shows a Ghille covered skull over spotting scopes with the words "NO PLACE TO HIDE" and the third shows a skull with two crossed rifles in front of the words "SCOUT SNIPER/DEATH FROM AFAR". The case measures 12" in width and 15" in length. The motivational poster shows an Army sniper and spotter team over the words "PATIENCE/IF YOU HAVE ONE SHOT AT AN OPPORTUNITY MAKE IT COUNT". The frame measures 24" in width and 30" in length. (204343-63A,D)
2508. **LEG-O-MUTTON CASE** This lot consists of a brown leather case by Wm Read & Sons Boston, MASS. The case measures 33 1/2" x 5 3/4" x 2 3/4". The surface displays moderate scuffs and crazing, mostly on the corners. There are openings on both ends and the lids are present with the bottom hinge worn almost completely through. The leather strap, handle and brass buckles are still intact as is the seam stitching around its periphery. There are remnants of a leather barrel protector being held in place with some old newspaper on the interior. (218588-2)
2509. **REVOLVER HOLSTER LOT** This lot consists of two holster and cartridge belt combinations. The first one is an Oklahoma Leather holster and cartridge belt. The belt is marked (L40-45) and 44/45 Cal. The belt and holster are both in near excellent condition with only minor scrapes and scuffs. There are wear marks and light verdigris from where the cartridges were held and it features a silver buckle. A nice Single Action Army rig overall. The second item is not maker-marked, but has 7892-M stamped on the inside of the cartridge belt. This holster would fit a 22 caliber revolver and rates near very good overall with minor scrapes and crazing, mostly on the top strap. The cartridge belt shows traces of verdigris where the cartridges were being stored and features a tooled design and brass buckle. (217914-11)
2510. **RIMFIRE BULLET TRAP LOT** This lot consists of a Champion .22 rimfire bullet trap. This trap is designed for .22 non-magnum rimfire ammo only; it is of heavy duty steel construction, features a 10"x11" target area and comes with a sturdy target clip. This trap appears to be as new in-the-box and un-used. (218189-3)

2511. **CHEST LOT** This is a nice looking wood chest that could be applicable to any storage needs and has an inner compartment that measures 29"x13 1/2"x12 1/2", a hinged lid that can remain open when in use, side carry handles and a lockable front latch. Additionally the top of the lid could serve as a platform for storage or decoration considering that the back and sides have an attractive extension. The softwood chest features a nice light varnish inside and out and exhibits scattered mild handling marks and a few small remnants of cellophane tape. A nice addition to any room in the house. (73983-55S1459A)

2512. **RUGER GRIP LOT** This lot consists of three grips. The first is a Hogue Monogrip in the original packaging for use on a Ruger Blackhawk, Vaquero and Single Six, still in the original packaging and is in very good condition. The remaining two grips are appear to fit the same revolvers listed above, one set is wood with slightly stained Ruger emblems at the top of the grip but otherwise in very good condition and one set is stag with a box that states "Distributed By The Outrider, inc." in excellent condition. (228821-145X) [Stuart Floam Collection]

2513. **LUFTWAFFE SCHIRMMUTZE WITH FLAK REGIMENT MARKING** This lot consists of a Luftwaffe Schirmmütze cap with red piping and gray doe skin. The Luftwaffe eagle and bullion are both present along with the leather band. The crown shows some light soiling and a few insect holes. The leather visor has some dirt staining, both the visor and band show scattered crazing. The interior has a "54" size marking, a Leparo Fbrikmarke marker's marking and a tag that reads "Riftinger/Stab III/Makrgt. 29". There is another faint marking on the left side that appears to read "Lbte Flak-Flgt 40/5". The liner is coming loose, it shows moderate soiling and mildewing. An interesting piece of Luftwaffe headgear. (207126-3)

2514. **KUDU HORN LOT** This lot consists of a set of Kudu horns that are mounted on a wooden plaque. The horns measure about 31" in length and 20" in width. The horns are a bit loose from the plaque, they show some crackling, flaking and dirt staining. Please note extra shipping may apply. (206663-1)



2513



2515. **DIAMOND PLATE GUN CASE** This lot is for one Aluma Sport by Dee Zee 53" x 14" gun case. This case is in excellent condition inside and out and features four latch/padlock receptacles and one large padlock receptacle at one end. (228821-148A) [Stuart Floam Collection] [Extra shipping applies]

2516. **GUN CASE AND SLEEVE LOT** This lot contains 2 hard cases and four zippered padded gun sleeves. The hard cases are 48" x 9" and are in excellent condition inside and out. Three of the gun sleeves are nylon and measure 40", 48" and 50" with the last sleeve being leather and measuring 52", all four sleeves are in excellent condition. (228821-148B)

2517. **COLLECTORS LOT** This lot includes two 8x50R en bloc clips and five 8x50R rifle cartridges headstamped "III 1891 K&C". All cartridges and clips show slight signs of tarnish but are in very good condition. Also in this lot is En bloc leather double clip pouch that will hold 8x56R or 8x50R clips. The pouch is in very good condition and looks to have refinished in a dark brown color. (228789-19F)

2518. **AMMUNITION POUCH LOT** This lot includes two ammunition pouches for carrying 8x50R/8x56R rifle cartridges attached to en bloc clips. The first pouch is light green canvas with leather straps, one of the straps has a broken back rivet, this pouch shows light stains and signs of wear. The second pouch is brown leather in excellent condition and cosmetic signs of use. (228789-19T,U)

2519. **CARCANO LOT** This lot consists of 2 separate ammo pouches and a sling. First is a single, grey leather steel lined pouch used in WWII to carry 6.5 or 7.35 Carcano ammo. The pouch is in very good condition with a handful of light scuffs. Second is a double pouch that slightly resembles the single pouch with some minor differences. This double pouch is not steel lined but is in excellent overall condition. Finally, we have a Carcano sling in excellent condition. The leather is still supple and shows very few marks except small dents where the buckle rested. (228789-19S)

2520. **.454 CASULL RELOADING LOT** This lot consists of five total boxes of reloading brass in .454 Casull. Four of the boxes are primed brass, the remaining box is unprimed brass, all in excellent condition. (228769-13)

2521. **GUN PART LOT** This lot is for one Wilson Combat 1911 Versa-Tool still in the factory packaging. This lot also includes one HKS DS speedloader for .38/.357 for use with S&W, Ruger and Colt revolvers in excellent shape. Finally, there is a box of Maynard P Buehler scope mounts and a Flaig Ace trigger shoe. (228821-146A) [Stuart Floam Collection]

2522. **SCOPE ACCESSORY LOT** This lot contains one package of brand new Ruger S100RH high scope rings. These rings are in factory packaging with a tear in the top of the blister pack, all parts and screws are intact. (228821-146B) [Stuart Floam Collection]

2523. **SCOPE ACCESSORY LOT** This lot consists of miscellaneous parts including several sets of scope rings, mounts, scope adjustment caps and screws, all in excellent condition. (228821-146C) [Stuart Floam Collection]

2524. **SCOPE ACCESSORY LOT** This lot consists of miscellaneous parts including several sets of scope rings, mounts, scope adjustment caps and screws, all in excellent condition. (228821-146D) [Stuart Floam Collection]

2525. **SCOPE RINGS AND BASES** This lot includes four packages of Weaver top mount bases, other various mounting parts, one brand new package of Leupold Remington 700 scope mounts and one brand new package of Leupold super high scope rings. (228821-146E) [Stuart Floam Collection]



2514

# Books

2526. **LOT OF BOOKS** Eight total. United States Martial Pistols and Revolvers, by Arcadi Gluckman, Major U.S. Army; c. 1939 Otto Ulbrich Co., Inc. approximately 300 pages hardcover. Firearms of the Confederacy, by Claud E. Fuller and Richard D. Steuart; c. 1944 Standard Publications, Inc. 333 pages hardcover. Notes on Ordnance of the American Civil War 1861-1865, by Harold L. Peterson; c. 1959 American Ordnance Association. Approximately 80 pages hardcover. Ships and Seamen of the American Revolution-vessels, crews, weapons, gear, naval tactics and actions of the War of Independence, by Jack Coggins; c. 1969 Jack Coggins. 224 pages hardcover with jacket. Miniature Arms, by Merrill Lindsay; c. 1970 Merrill Lindsay. 111 pages hardcover. Military Miniatures, by Peter Blum; approximately 40 pages hardcover. Several of the books in this lot contain identification information in the form of attached labels or ink writing. The last two items are softcover auction catalogs from James D. Julia, Inc. circa 2004/2005. The overall condition of the lot is very good to excellent with light wear and soiling evident. (1X73762-1C)
2527. **LOT OF BOOKS** Total of six hardcovers. The Gun-Founders of England: With a List of English and Continental Gun-Founders from the XIV to the XIX Centuries, by Charles Ffoulkes; c. 1937, 1969 Charles Ffoulkes; 133 pages. The Crossbow, by Sir Ralph Payne-Gallway. c. 1953 Holland Press. 375 pages. European Firearms, by J.F. Hayward; c. 1955 Philosophical Library, Inc. 53 pages text with extensive photo plate section. The first four books in this lot include the original jackets affixed to the back covers and rate near excellent with a previous owner's name written and embossed. Gun Collecting, by Charles Edward Chapel; c. 1939, by Coward-McCann, Inc. 232 pages with separated jacket that is missing a large section of the front and extensive white staining to the back cover. An Introduction to European Swords, by Anthony North; c. 1982 Anthony North. 48 pages and rating near excellent. (73762-1B)
2528. **LOT OF GUN DIGEST AND RELATED BOOKS** 19 softcover books: Pistols of the World, third edition; Blackpowder Hobby Gunsmithing: Guns of the World; Guns & Ammo 1971 & 1976 Annual; Gun Digest 1961, 1962, 1966, 1967, 1968, (2) 1969, 1970, 1971, 1972, 1973, 1975, 1976 and one Gun Digest Treasury Deluxe Edition. Books are overall very good to very good plus. (33750-7B)
2529. **LOT OF BOOKS** Two total: (1) Flayderman's Guide To Antique American Firearms 6th edition, 640 pages; (1) Standard Catalog Of Firearms 3rd. edition, 672 pages. Both in very good plus condition with light age staining. (58249-2)
2530. **BOOK LOT** This lot consists of 27 items. Included are: The Gun Collector's Handbook Of Values (1980-1981), The Gun Digest Book Of 9mm Handguns, Gun Digest Treasury 7-th Ed., 1 st Edition Handguns '89, 3 rd Edition Law Enforcement Handgun Digest, Handgun Digest (1987), The 1991 Annual Knives, 14 Old Gun Catalogs For the Collector (1859-1902), a Colt 45 service manual, a U.S. 30 Cal Carbine service manual, Dept of the Army soldiers manual of common tasks level 1, (2) FM 21-100 War Dept basic field manual soldier's handbook, FM 21-11 War Dept basic field manual first aid for soldiers, FM 8-35 War Dept medical field manual transportation of sick and wounded, Ordnance School ammunition handbook, FM 23-10 War Dept basic field manual U.S. rifle caliber .30 M1903, FM 23-7 War Dept basic field manual U.S. Carbine caliber .30 M1, TM 9-1270 manual for 1903 rifles, Infantry journal 81mm mortar handbook, Military Pistols and Revolvers: The handguns Of The Two World Wars by I.V. Hogg, Swords by Robert Wilkinson-Latham, Infantry Drill Regulations U.S. Army 1911, British And American Infantry Weapons Of World War 2 by AJ Barker, German Infantry Weapons Of World War 2 by AJ Barker, Infantry Drill Regulations, and The Officer's Guide 8 th edition. All are in very good condition. (48020-4)
2531. **LOT OF BOOKS** Total of six. Standard Catalog of Smith & Wesson, by Jim Supica and Richard Nahas; this second edition c. 2001 by the authors. 318 pages excellent condition hardcover that is signed by Supica on the title page. The Knives of Smith & Wesson, by C.E. Rinke; c. 1990 C. E. Rinke. 112 pages hardcover with a 1990 dated dedication by the author on the inside front cover. Excellent condition copy that is identified as #456 of 1000. Smith & Wesson Hand Guns, by Roy C. McHenry and Walter F. Roper; c. 1945 Standard Publications, Inc. 233 pages with jacket and featuring illustrated frontis pieces depicting each of Horace Smith and Daniel B. Wesson. This copy has withstood the test of time nicely showing just the slightest wear with some fading along the edges, some small ink and pencil notes on inside front cover and the jacket showing clear tape reinforcements and small repairs. Smith & Wesson 1857-1945: A Handbook for Collectors, by Roy Jinks and Robert J. Neal; c. 1966, 1975 A. S. Barnes & Co. Inc. 434 pages hardcover with jacket showing light wear and rating very good to excellent with some dirt along the page edges and a dedication dated 1981 by Jinks on the front end paper. Smith & Wesson Revolvers: The Pioneer Single Action Models, by John E. Parsons; c. 1957 John E. Parsons. 242 pages hardcover with illustrated frontispiece depicting the factory circa 1863 and some fading evident primarily at the spine but overall crisp edges and very light wear. History of Smith & Wesson, by Roy G. Jinks; c. 1977 Beinfel Publishing, Inc. 290 pages hardcover with jacket showing a couple of small tears and there is a sticker attached to the inside front cover. Also included with this lot is 2002 Guns & Ammo article titled The Forgotten Forty-Fours. (78334-8Q)
2532. **LOT OF BOOKS TOTAL OF FOUR.** Ethan Allen and Allen & Wheelock: their guns and their legacy, by Paul Henry; c. 2006 Paul Henry. 230 pages hardcover with a personalized and signed dedication sticker by the author affixed to the front end paper. The Deringer in America, Vol. Two: The Cartridge Period, by L.D. Eberhart & R. L. Wilson; c. 1993 by the authors. 280 pages hardcover with jacket. by the authors. 280 pages hardcover with jacket. All About Southerners: The history and details of the .41 Caliber Rim Fire Southerner deringer. Vol. One, Limited Edition book no. 231 of 1000 and signed by the author. 114 pages hardcover with jacket and like the first two books in this lot rates excellent with virtually no blemishes. The last item is a 24 page staple bound booklet with a blue softcover that reads "Illustrated Catalogue/ of/"Brown" Military Gun,/Ballard Sporting Rifles./Southerner Pistols, &./Manufactured/By The/Brown Manufacturing Co./1869". The booklet shows light wear with the first two pages showing a name written in ink. (78334-8R)
2533. **LOT OF BOOKS** Total of two. The Guns of Boston Harbor: (From the Bay Colony through the Present), by Gerald W. Butler, S.F.H.; c. 2001 Gerald W. Butler. 398 pages softcover covering defense systems in place and included is coverage of enemy sneak ships penetrating the harbor shortly after the attack on Pearl Harbor. Nice crisp edges with a few dirt spots here and there. Small Arms of the Sea Services: A history of the firearms and edged weapons of the U.S. Navy, Marine Corps and Coast Guard from the Revolution to the present, by Colonel Robert H. Rankin. USMC (Ret); c. 1972 N. Flayderman & Co., Inc. 227 pages hardcover with jacket showing minor edge wear but no other negatives worth mentioning. The overall condition of the lot is excellent. (78334-8S)
2534. **LOT OF BOOKS** Five total. Collecting Military Antiques, by Frederick Wilkinson; c. 1976 Frederick Wilkinson. 208 pages hardcover with jacket and a nice resource that covers a vast array of items. Light but Efficient: A Study of the M1880 Hunting and M1890 Intrenching Knives and Scabbards, by Albert N. Hardin, Jr. and Robert W. Hedden; c. 1973 by the authors. 104 pages hardcover with jacket. U.S. Army Combat Equipments 1910-1988, by Gordon Rottman; c. 1989 Osprey Publishing Ltd. 48 pages softcover. U.S. Infantry Equipments 1775-1910, by Philip Katcher; c. 1989 Osprey Publishing Ltd. 48 pages softcover. U.S. Doughboy 1916-19, by Thomas Hoff; c. 2005 Osprey Publishing Ltd. 64 pages softcover. The books in this lot are in excellent overall condition. (78334-8T)

2535. **LOT OF BOOKS** Total of four. The Flintlock: Its Origin, Development and Use, edited by J.F. Hayward; c. 2007 Skyhorse Publishing Ltd. Originally published 1939. 188 pages softcover. The New England Gun: The First Two Hundred Years, by Merrill Lindsay; c. 1975 Merrill Lindsay. 187 pages softcover with extensive data on arms makers through the years. The History of Weapons of the American Revolution, by George C. Neumann; c. 1967 George C. Neumann. 373 pages hardcover with jacket. The Warner Collector's Guide to American Longarms, by H. Michael Madaus; c. 1981 The Main St. Press. 255 pages softcover. The overall condition of the lot is excellent with minor dirt or stains on a couple. (78334-8U)
2536. **LOT OF BOOKS** Total of five items. U.S. Handguns of World War II: The Secondary Pistols and Revolvers, by Charles W. Pate; c. 1998 Charles W. Pate. 368 pages hardcover in excellent condition. Modern American Pistols and Revolvers, by A. C. Gould ("Ralph Greenwood"); c. 1888 A. C. Gould & Co., c. 1894 Bradlee Whidden and republished 1946. 234 pages hardcover with deckle edges and showing minor corner wear and two commercially printed title labels affixed to the exterior. United States Martial Pistols and Revolvers, by Arcadi Gluckman; c. 1956 The Stackpole Company. Approximately 350 pages hardcover with jacket and remaining in excellent condition. Next is a printout of pages 265-271 of The Revolver 1865-1888, by A. W. F. Taylerson. Also included is a copy of a six page Nov., 1993 Gun Report article on the Iver Johnson Safety Automatic Revolver. (78334-8V)
2537. **LOT OF BOOKLETS** Total of eight beginning with a copied version of Fifty Years of Gunmaking: The Story of the Hopkins & Allen Arms Company 1867 to 1917, by Joseph T. Vorisek; c. 1992 Armsco Press. 149 pages contained in a binder with a clear plastic cover. The remaining items in this lot are vintage catalogs and price lists, all but one being staple bound and likely reproductions. They are from various manufacturers starting with a Hopkins & Allen catalog of the 1908 era with the image of the horse drawn sleigh being pursued by a pack of wolves. The staple bound 34 page booklet measures 10"x7 1/2". There is also a catalog by Forehand & Wadsworth of about the same size and with blue graphics on white stock with an inside cover informing that this is a Fortress Publications reproduction of a catalog circa 1880. There is also a 15 page example dated 1879 and from The Lee Arms Company exhibiting the image of the Bridgeport, Conn. facility over the light blue cover. The last four are pocket size and consist of a Harrington & Richardson Arms Co. Catalog No. 21 and a U.S. Cartridge Co. example dated 1881 and consisting of 113 pages. The last two are price lists starting with a Sept. 1923 Harrington & Richardson by Info-Arm and the other is a pull-out folder of Remington guns. This is an excellent condition lot. (78334-8W)
2538. **LOT OF BOOKS** Total of nine and all from The Old West Series from Time Life Books. These are well constructed leather bound volumes featuring raised western motif covers, gilt titles and accents at the spines and each with a colorful and dramatic illustration representing its respective topic. The series consists of a total of 27 volumes published between 1973 and 1980 and the nine in this lot have the following titles: The Indians, The Gunfighters, The Trailblazers, The Expressmen, The Townsmen, The Soldiers, The Great Chiefs, The Cowboys and The Forty-Niners. The books are in excellent condition. (78334-8X)
2539. **LOT OF BOOKS** Three total. American Military and Related Equipments, by R. Stephen Dorsey; c. 1984 Pioneer Press. 129 pages softcover and excellent tool for identification purposes. Arms & Equipment of the Civil War, by Jack Coggins; c. 1972 Jack Coggins. 160 pages hardcover with jacket and utilizing more than 500 illustrations produced by the author. Guns of the American West, by Joseph G. Rosa; c. 1985 Joseph G. Rosa, Lionel Leventhal Ltd. 192 pages hardcover with jacket covering flintlocks through the introduction of the semi-auto pistol of the late nineteenth century. This is an excellent condition lot with some minor isolated dirt and the inside cover of the first book showing a tan section from storage contact with a periodical clipping. (78334-8Y)

## Gun Parts



2540

2540. **RARE U.S. MODEL 1903 TRENCH MAGAZINE** This is a very rare 25-round trench magazine for the Springfield/Rock Island series of 1903 rifles meant to replace the floorplate on the bottom metal. It retains 97-98% original blue with an overall coating of hardened oil or cosmoline. There is an "(eaglehead)/X32" marking at the lower left corner of the magazine box. Follower, spring and blued magazine box cover are all included. The magazine comes in its original craft box with printed "woodgrain" pattern. The box rates perhaps very good with portions of the lid seam detaching, three corners however are fully intact. A very nice and very seldom-encountered 1903 Springfield accessory. (38809-70)

2541. **US GI PARTS LOT** This lot consists of two slides and a barrel. The first slide is a Remington Rand 1911A1 slide which is completely stripped but for the sights. It is an overall dull gunmetal gray with scattered oxidation and remnants of some light pitting, its slide marking somewhat light. The second 1911 slide is from a Colt U.S. Navy pistol and is so-marked on its right flat, it is cracked vertically through both flats just to the rear of the dust cover, nearly all the way through. It is an overall dull gray patina with surface oxidation, it is stripped but does have the rear sight intact, its notch has been opened with a file. The third item is a Colt New Service barrel which rates fair, it is 45 caliber with an about very good bore. It is a dull gunmetal gray with overall light and moderate oxidation and pitting, only remnants of the barrel address remain, the U.S. Property marking still present. (38832-11)

2542. **BROOMHANDLE MAUSER HOLSTER STOCK** This appears to be an original holster stock for an 1896 Broomhandle Mauser. It is walnut, now devoid of finish, showing open grain structure. There is a repair to a

crack to the body of the stock along its lower left edge and an unpaired crack on the right side through the stock butt cap pushbutton and its retaining screw, roughly 5" long. The butt shows a prominent 1" chip missing along its lower edge right at the attaching hinge lower screw, leaving it somewhat loose. There is no stock iron present. A good 1896 Broomhandle stock overall that is not beyond repair. (38832-9)

2543. **U.S. MODEL 1919A4 PARTS KIT** This consists of left sideplate, barrel trunnion, top plate with front and rear sights, bottom plate and top cover, along with barrel shroud, rear plate with cast steel pistolgrip and Israeli 7.62 caliber 1970-dated barrel (bright excellent bore). The small parts include charging handle, extractor assembly, barrel extension and lock frame assembly. There are no other parts included.

The metal surfaces show some minor handling marks and light oxidation in the green phosphate finish but rate very good overall. An excellent start towards building that display gun or as spares for your running MG. (38829-41)



2543

2544. **U.S. MODEL 1919A4 PARTS KIT** This consists of left sideplate, barrel trunnion, top plate with front and rear sights, top cover, top cover catch, barrel shroud and Israeli 7.62 caliber 1980-dated barrel (bright excellent bore). The small parts include charging handle, extractor assembly, barrel extension, lock frame assembly, bolt assembly and operating spring and guide. There are no other parts. The metal surfaces show some minor handling marks, a few more moderate, especially on the barrel shroud and there is the oddly scattered spot of light oxidation here or there. Also included is a T&E mechanism which is overall a dull pewter gray patina and seems to operate properly. With a bit of time and effort this could make an excellent display piece or use as spares for your 1919 MG. (38829-40)



2544

2545. **GOVERNMENT MODEL GRIP LOT** This lot consist of a single set of checkered walnut factory grips by Colt with gold Rampant Colt medallions for a Government model semi-auto pistol. The grips rate very good with no diamond point wear or handling marks but the right panel has a 3/16" long shallow dent. (88805-9A)
2546. **SMITH & WESSON MODEL 625 45 COLT CYLINDER LOT** This lot consist of a single S&W model 625 cylinder assembly in 45 Colt. The stainless steel surfaces rate about very good to excellent with scattered light scratches and a turn ring. The assembly includes the extractor, extractor rod and other related springs and parts. The owner advised this cylinder was originally sent to gunsmith Jim Stroh of Alpha Precision and fitted to another revolver. The charge holes have been individually numbered and the assembly tuned by Mr. Stroh. The cylinder is perfect to convert a 45 ACP model 625 to 45 Colt or as a replacement for a damaged cylinder. (88799-4A)
2547. **WINCHESTER MODEL 1894 LEVER ACTION RECEIVER LOT** This lot consist of a single Winchester Model 1894 receiver serial #77017 with about 95% plus non-factory reapplied blue finish toned to purple with scattered light scratches and oxidation blemishes. This 1896 made receiver retains strong markings and proof marks. (86519-523) {ANTIQUÉ} [Richard "Stretch" Kennedy Collection]
2548. **U.S. MODEL M1 CARBINE RECEIVER LOT** This lot consist of a single U.S. Model M1 Carbine receiver by Rock-Ola serial #1711052 with about 90% original Parkerized finish exhibiting light to moderate operational wear and handling marks. The left rail shows some light peen marks and there are four impact marks on the edge of the rear sight dovetail probably from staking the sight. (86519-521) {FIREARM} [Richard "Stretch" Kennedy Collection]
2549. **ANSCHUTZ MODEL 54 ACTION LOT** This lot consist of a single Anschutz Model 54 22 RF single shot action with bolt and trigger group. The action retains about 99% original blue with light operational wear and handling marks. (86519-526) {FIREARM} [Richard "Stretch" Kennedy Collection]
2550. **1861 MUSKET TRIGGER GROUP LOT** This lot consists of two 1861 musket lower tangs with triggerguards and sling swivels. They are both finished brightly and they show a few spots of light pitting, scattered oxidation with one showing heavier oxidation on the lower tang. (204095-112A)
2551. **THOMPSON STOCK SET** This lot consists of a modern Thompson buttstock and a vertical grip forend. The buttstock shows some handling marks and a couple small spots of dust staining. The buttplate, rear sling assembly and associated screws are present. The vertical grip forend shows a few handling marks and includes its long grip screw. (208585-136B)
2552. **WINCHESTER MODEL 60 BARRELED ACTION LOT** This lot consists of a single 23" barrel with a bright near excellent bore. The caliber is 22 S,L and LR and includes the bolt. The metal surfaces are a mix of original flaking finish, brown and areas of moderate pinprick pitting and oxidation staining. The standard open sights are mounted on the barrel and the action seems to function well, however, there is no trigger assembly present. A nice starting point to build that first single shot from your youth. (218795-4) {FIREARM}
2553. **RPM BARREL LOT** This lot consists of a single RPM 13 3/4" heavy barrel with an excellent bore chambered for 223 Remington-cartridge. The barrel has a Weaver style sight base with a pair of 1" rings. The metal surfaces retain about 99% original blue with light edge wear at the muzzle. (1X88711-1A)
2554. **H&R TOPPER STOCK** This lot includes a hardwood pistolgrip buttstock for a Topper single barrel shotgun. The stock has a red russet color with scattered light handling marks and a ventilated red rubber recoil pad with company logo and it remains in excellent condition. (1X108570-6E) [Calhoun L.H. Howard Collection]
2555. **RAM-LINE FOLDING STOCK** This lot includes a black colored polymer folding stock and handguard for a Ruger 10/22 rifle. The stock rates excellent aside from a weak latch on the shoulder piece that allows it to fall forward when shouldering the stock. (1X108570-6A) [Calhoun L.H. Howard Collection]
2556. **LOT OF U.S. MUSKET PARTS** This lot consists of two stocks and a barrel. The first stock is a U.S. Model 1816 flintlock musket stock which rates otherwise about very good with the overall scattered minor dings and handling marks from the years. It is completely stripped except for the triggerguard. The stock has been broken completely through the wrist and repaired with a wood screw. The next stock is a U.S. Model 1842 stock, also stripped but for its buttplate and band springs. It rates about very good with overall minor dings, chips and small cracks with "DMK" incise carved into the left side at butt. The third item is an oxidized 41 1/2" Model 1842 barrel. There are no remnants of firing proofs, it is an overall oxidized brown patina with light and moderate pitting. (38783-43)
2557. **REMINGTON MODEL 1903A3 BUTTSTOCK ASSEMBLY** This is a walnut straight grip 1903A3 stock from Remington Arms Company which rates about very good overall. It features "RA" with ordnance wheel and "FJA" inspectors markings on the left side of the stock as well as appropriate circled P firing proof to the rear of the bottom metal inletting. The stock shows evidence of a light cleaning which has left these markings somewhat light and features two brass reinforcing pins. There are minor dings, handling marks and light chips here and there one would expect from an issued stock. Buttplate, front band, mid-band and the rear sling swivel are all intact. No handguard is included. (38531-1)

2558. **M1 CARBINE STOCK** This is a postwar M1/M2 "potbelly" carbine stock of birch. It is inletted for M2 selector and trip and features buttplate and band spring only. The stock shows an old light cleaning with the remnants of a very faint ordnance wheel cartouche on the right side, left side showing "AAO" and "AAH" markings, likely Augusta Arsenal or perhaps Aniston. There is a rack number "107" stamped at the bottom of the pistolgrip and there are dual firing proofs on the pistolgrip's face. No handguard is included. Good-about very good overall. (38832-8)
2559. **STOCK LOT** This lot consists of two stocks, one a semi-inlet, the other a take-off. The semi-inletted stock is for the 1917 Enfield series of rifles. Currently it features a blind magazine but obviously could be inletted for full bottom metal if one wished. The inletting is perhaps 70% completed with a similar amount of shaping done. The stock is American black walnut, Monte Carlo style with a flared left side cheekpiece and rates about very good overall. The take-off stock is from a Czech VZ-24 and shows overall built up grime, oil and grease from the years with handling marks and dings consistent with a field-used arm. The noscap is present as is the band spring and the side-mounted sling swivel, rear sling swivel and steel buttplate. No handguard is included. An about good example overall. (38832-13)
2560. **K98K STOCK LOT** This lot consists of a German K98k stock and handguard. Both the stock and handguard are laminated, they are numbered differently, the stock has a blonde color and the handguard a darker color. The right side of the butt is marked with a Yugoslavian "TRZ" stamp and a number on the left side. There are a couple repairs in the barrel channel, there is a tight lamination separation around the right stock bolt, the stock and handguard show scattered dings and handling marks. A cupped buttplate and noscap with bayonet lug are also present on the stock. (208616-1A)
2561. **K98K STOCK LOT** This lot consists of a German K98k stock and handguard. Both the stock and handguard are laminated, they are numbered differently and have a dark color. The stock has a number on the left side of the butt that is likely Yugoslavian, there is a repair on the right side off butt, the stock shows a few tight lamination separations and handling marks from the years. A flat buttplate and noscap with bayonet lug are present. (208616-1B)
2562. **M14/M1A SCOPE MOUNT** This lot consists of a scope mount for the M14 and M1A family of rifles. It is marked "M14/M1A SCOPE MOUNT", there are two mounting holes and screws present but no mounting block is included. (208802-1A)
2563. **SPRINGFIELD MODEL 944 SERIES A BREAK ACTION SHOTGUN PARTS LOT** This lot consists of frame serial #P824405, .410 bore, 26" plain barrel with a very good bore. The barrel retains about 65% original thinning blue with scattered areas of pinprick pitting and oxidation staining. The frame has a 2" crack at the bottom and the gun has been disassembled and is being sold as parts only. The smooth straight grip hardwood buttstock and forend rate near very good with the buttstock having a moderate amount of finish missing and includes a ventilated rubber recoil pad. The barrel is fitted with a silver bead front sight. (218563-7) {MODERN}
2564. **WINCHESTER MODEL 12 PARTS** This lot is made up of the following parts for a 20 gauge shotgun: bolt, trigger group, stock bolt with washer and a few other small internal receiver parts. These parts remain in very good condition with the bare metal showing scattered light fine oxidation staining. (108825-7533107A)
2565. **M1 CARBINE INFRARED SCOPE LOT** lot consists of a night vision M1 Carbine stock with kufgr source, battery, battery carrying case, M2 scope and mounting bar. The stock appears to be of USGI manufacture, it has a recoil plate, an added screw on the left side but no buttplate and it shows a few dings and handling marks. The light source and switch show some dirt staining, scuffs and handling marks. The battery pack shows some flaking and scuffing, while its canvas carry case shows some dirt staining and scuffing. We are unable to determine if the M2 scope is functioning properly, the scope and mount show some scuffing and dirt staining. (208678-32B)
2566. **BLASER F3 SHOTGUN BARREL LOT** This lot consists of an over/under barrel set which are 12 ga, 30" ventilated rib barrels choked improved cylinder and skeet with bright near excellent bores. The barrels are marked Blaser Germany on one side and Sigarms Exeter, NH on the other. The barrels feature ejectors, dual bead sights and are in excellent condition overall. (218664-4)
2567. **REMINGTON MODEL 1100 BARREL LOT** This lot consists of a 12 ga, 28" ventilated rib barrel choked with a bright near excellent bore and single silver bead sight. Included is a Remington factory cardboard box labeled to a different barrel. (218113-28)

### ***End of Silent Auction - Thank you***

All Silent Auction Bids are due by 3:00 pm on June 2nd 2018

***Results will be available on Wednesday, June 6th, 2018.***







# TERMS AND CONDITIONS OF SALE

## ABSENTEE BIDDING

---

- Bidders without prior credit approval are required to submit a 20% deposit prior to bids being accepted (credit cards may be used for absentee deposits). Absentee bids will be bid in a competitive manner and an absentee bidder needs only to outbid another buyer i.e. bidding will not be opened at the maximum bid unless that is the next competitive bid. Buyer is responsible for any and all shipping charges.
- Amoskeag Auction Co., Inc. will not be held responsible for errors or omissions of any type that may occur during this service.
- All Silent Auction bids are due by 3:00pm on Saturday. If you are planning on bidding on an excessive amount of items we request that your bid sheets be turned in on the Friday before the sale. Please do not call the gallery once the auction has started (after 9:00am) as we will not be able to make changes to bids. Faxed bid sheets will be accepted for the silent auction until 3:00pm on Saturday.
- All absentee/telephone bidder invoices are mailed within a few days of the sale, are due upon receipt, and are to be paid either by cash, check or credit card. All items not paid for within 20 business days from sale date shall be considered abandoned as well as any deposit that was made on those items and Amoskeag Auction Company, Inc. shall have sole discretion as to their disposal.  
**NOTE:** If paying by cash or check, the buyer's premium will be a discounted 15% versus 17.5% for those paying by credit card.

**IF YOU FAX YOUR BID SHEET INTO OUR OFFICE,  
PLEASE CALL TO CONFIRM THAT WE DID RECEIVE IT. THANK YOU. 603/627-7383**

## SILENT AUCTION VIEWING

---

Viewing will be available from Monday, May 21st through Friday, June 1st, by appointment, as well as on the day of sale from 7:30am to 3:00pm. We do have a few select evenings available for viewing and those times and dates can be obtained by calling our office.

## SHIPPING

---

- Amoskeag Auction Company, Inc. will make every effort to ship items in a timely fashion. All items, with the exception of modern handguns, are shipped via UPS Ground unless other arrangements have been made.
- All modern handguns are shipped via UPS 2nd Day Air service.
- Buyer is responsible for any and all shipping charges.

## PICKING UP MERCHANDISE

---

- **OUR OFFICE WILL BE CLOSED MONDAY AND TUESDAY FOLLOWING THE SALE.** No merchandise will be delivered on those days. We will resume normal business hours on Wednesday.
- Our office hours are Monday through Friday - 8:00 am to 4:00pm. Please call ahead prior to arriving to pickup your merchandise.

## DIRECTIONS

---

**FROM SOUTH:** Rt. 93 North to Rt. 101 West in Manchester to Rt. 293 North to Exit 5 (Granite Street). At end of ramp go right onto Granite Street to first set of lights. Go left on Commercial Street and we are located in the Waumbec Commercial Center, which is 1/8 mile up on the left. OR Rte. 3 (Everett Turnpike) North through Bedford tolls then off at Exit 5 (Granite Street). At bottom of ramp go right, take first left onto Commercial Street, 1/8 mile on left.

**FROM NORTH:** Rt. 93 South to Rt. 293 South to Exit 5 (Granite Street), at end of ramp turn left onto Granite Street to first set of lights. Go left on Commercial Street and we are located in the Waumbec Commercial Center, which is 1/8 mile up on the left. **ELEVATOR:** Go around to the back of the building (river side), there is a set of three stairs with a glass door, enter the lobby through the door that is marked "ELEVATOR", go to 3rd floor and follow signs. **STAIRS:** Enter South entrance, go up stairs and follow hallway and signs.



# AMOSKEAG

AUCTION COMPANY INC.

250 commercial street • suite 3011 • manchester, new hampshire 03101  
603/627-7383 fax 603/627-7384 • [www.amoskeagauction.com](http://www.amoskeagauction.com)  
jason & melissa devine • nh license no. 2555