

Quality Low Prices

GRAHAM BROTHERS TRUCKS

3/4 1 1 1/2 2-Ton

Evans-Legg Motor Co. 119 South Woodward Avenue Phone 301-Birmingham, Mich.

Only 3c a Day

Yes, sir, only 1/3 of a cigar per day will make you a member of the OAKLAND COUNTY AUTO CLUB! Emergency Road Service—ANYWHERE Touring Information, Logs and Maps Change of Tires for the Wife Old Line, Dependable Auto Insurance "LET US EXPLAIN IT TO YOU"

McCORMICK & SHUART Life - Fire - Auto Insurance 105 S. WOODWARD AVE., BIRMINGHAM Phone 1130

WE SOLICIT YOUR BANK AND TRUST COMPANY BUSINESS



Pontiac Commercial & Savings Bank Pontiac Trust Company

Combined Resources Over \$18,000,000.00

THE LARGEST BANK AND THE ONLY TRUST COMPANY IN OAKLAND COUNTY

ACTION IS SEEN ON CLAWSON ROAD

Property Owners In District Approve Paving Of New Highway

Action on the paving of the Clawson road is expected soon as the result of a meeting between county road commissioners and property owners last week at which no objections were raised. While all agreed on the proposal for the paving, the 20 property owners present expressed unusual anxiety that the work be started at the earliest possible moment.

"When you are going to start work on the project," queried one of the property owners and, incidentally, that was the only question asked, and the only matter in which anyone present seemed to be interested.

Leon V. Balknap, county engineer, replied that just as soon as bonds to the amount of approximately \$600,000 had been sold to cover the cost of the improvement the right of way would be secured, and the work of moving buildings would begin.

From Woodward avenue to Crooks road, which marks the westerly limit of the village of Clawson, a 20 foot strip will be laid. At Crooks road the pavement will widen out to 36 feet, which width will maintain as far as Washington street, and from this point through the business section of the village to Rochester road the right-of-way will be 56 feet wide. At Rochester road it will drop back to 36 feet, which width will be held right through to Dequindre road.

The late David E. Cleary, president of the village, was keenly interested in securing the paving of this highway, and it was mainly due to his efforts that it will have greater width through the village. Knowing this, a movement has been started, a movement has been the thoroughfare within the village changed from Clawson road to Cleary avenue.

PONTIAC DRIVER ON PROBATION

A. H. Losee, son of Floyd Losee, county treasurer, is at liberty today on two years' probation as a result of being arrested for driving drunk. If he is found driving a car or drinking during that time, he will be arrested on the original charge, and will be liable to 90 days' imprisonment, according to Judge Floyd S. Buck. He must report to Probation Officer James Butler twice a month for two years.

52 Issues of The Eccentric, \$1.50

WHERE THE TRAIL OF '27 LEADS—WEEPAP, NEV.



A view of Weepah, Nevada, the settlement that sprang out of the sagebrush virtually overnight after two boys had uncovered a promising vein of gold and started the west's latest gold rush. A heavy water tank truck is shown in the foreground.

What's What In Washington

AL SMITH BEING PUT FORTH AS A COMBINATION WET-DRY

By CHARLES P. STEWART Exclusive Central Press Dispatch

WASHINGTON, March 31.—Part of the New Yorker became well known to the wet-and-dry crowd in Washington, D. C., because he is invited to support them.



Al Smith

It may be logical, but I can't say so. Al Smith as a wet-dry candidate is a combination wet-and-dry. He is not a wet-dry, but a combination wet-and-dry. He is not a wet-dry, but a combination wet-and-dry.

Certain New York wets had voted as Bruce thought they should on a pending wet-and-dry question, and Bruce, in a few hours, attributed the vote to "an Empire State Presidential candidacy."

It is evident now that he was referring to just what's since developed. I'm not sure whether he was positive of it at the time, or simply sensed it. If it was a shot in the dark, it was a blanded good guess.

It goes without saying that there are any number of wets who would be slightly wet and of wets who would be slightly dry for the sake of a presidential nomination.

But my! Those boys are just puss-footers. It is rumored for these Al Smithites to think up the scheme of running their candidate as an ultra-wet and ultra-dry on the same ticket.

STATE OF MICHIGAN—In the Circuit Court for the County of Oakland, in Banc, Harry D. Bigelow and Arabella E. Bigelow, Plaintiffs, vs. John M. Shaw, Mary Shaw, John McNeil, Mrs. Elizabeth A. McNeil, Samuel F. Morse, Sidney B. Morse, Samuel H. Britton, S. P. Morse and Co., its successors and assigns, and the unknown heirs, devisees, legatees and assigns of each and every of them, Defendants.

At a session of said Court held at the Court House in the City of Pontiac, in the County of Oakland, Michigan, on the 25th day of February, A. D. 1927, present, Hon. Glenn C. Gillespie, Circuit Judge.

And giving the Bill of Complaint filed in said cause, and the satisfactory answers to the Court that known heirs, devisees, legatees and assigns, are necessary and proper parties in the above entitled cause; and

It further appearing that after diligent search and investigation it cannot be ascertained, and it is not known whether the persons named in said Bill of Complaint as defendants, or any of them, are alive, dead or where he, she or they may reside if living, or whether they have, little, interest, claim, lien or possible right has been by them, or any

of them, assigned to any person or persons, and if dead, whether he, she or they have personal representatives or he living or where they live or where any of them may reside, or whether such interest, claim, lien or possible right has been disposed of by Will, and further, that the present whereabouts of such persons, their heirs, devisees and assigns, are unknown and the Post Office addresses of some of them can be ascertained, nor can it be ascertained whether any are included as defendants therein, with a long name list who are embraced therein under the title unknown heirs, devisees, legatees and assigns, and

On motion of Patton and McGee, attorneys for the plaintiffs,

It is Ordered that the appearance of said and all of the foregoing defendants be entered in this cause within ten days from the date of this Order, appearing in their appearance, or the appearance of any of them, that they appear to answer to the Bill of Complaint, and to file a copy served upon the attorneys for the defendants within ten days after service upon them, or their attorneys, to be brought to trial and in default thereof that said Bill be taken as confessed and the said defendants shall fail to comply with the requirements of this Order.

It is Further Ordered that the said defendants cause this Order to be published within five days in the Birmingham Enterprise, a newspaper published and circulating in said County of Oakland, Michigan, and more or less than the number of copies of this Order that said plaintiffs cause a copy of this Order to be printed and served upon each of said defendants herein at least twenty days before the time prescribed for the filing of the answer.

GLENN C. GILLESPIE, Circuit Judge.

CHARLES P. STEWART, DAUGHERTY, Clark, Ethel Barnett, Dea.

Attorneys for Plaintiffs. First National Bank Bldg., Pontiac, Michigan. 46-52

52 Issues of The Eccentric \$1.50

How far will your car go before the miles begin to tell

If you buy a new car every 10,000 miles or so, almost any car will give you satisfactory results. But if you want the same fine service on through the second, third and the many following tens of thousands of miles, buy a Buick!

Accurate tests at the great Proving Ground of General Motors, where all cars are driven and examined, show Buick's sturdy structure and powerful Valve-in-Head Engine still gaining in efficiency at the point in miles where other cars are distinctly on the down grade. Buy a Buick for years of exceptional service.

Williams Buick Sales

602 S. Woodward - Phone 1200

Open Day and Night INCLUDING SUNDAY CAR WASHING and POLISHING REPAIRING and GENUINE BUICK PARTS

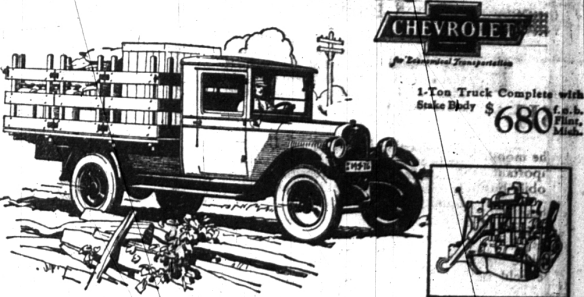

1-Ton Truck Complete with Stake Body \$680

Quality Features of the world's most popular gear-shift truck

Chvrolet is the world's most popular gear-shift truck because it offers, at amazingly low prices, scores of quality features not found on any other haulage unit in the low price field. Included in this list are numerous recent mechanical improvements of the utmost importance, such as—AC oil filter and AC air cleaner to protect the motor from excessive wear and to maintain at its peak efficiency a power smooth, effortless power for which Chevrolet's motor has long been famous. Other new features are an improved transmission and new gear-shift lever; a new and more conveniently located emergency brake; crowned fenders; a new radiator of greater cooling capacity; a new 17-inch steering wheel—and even bullet-type headlamps to give a distinctive touch of smartness.

If you want the utmost in commercial transportation combined with true economy, come to our salesroom and see the improved Chevrolet Truck!

1-Ton Truck \$680 with Stake Body \$755 1-Ton Truck with Cab \$610 1-Ton Truck \$495 with Panel Body \$395 All prices f.o.b. Flint, Mich. In addition to these low prices, Chevrolet's delivery price includes the lowest handling and financing charges available.

Tracy & Cotton, Inc. Open Nights and Sundays Woodward at Ruffner Birmingham, Mich.

QUALITY AT LOW COST

Put Hargreaves Balloons on your new car! Then you will know for the first time the wonderful satisfaction of real tire security. Thousands of miles with never a worry! Ask any Hargreaves user.

HARGREAVES EXTRA PLY BALANCED BALLOONS

BIRMINGHAM STORE (Evans-Legg Motor Co.) 119 So. Woodward John E. Elder, Mgr. Phone 301

Expert Repair Service on all Makes of Tires

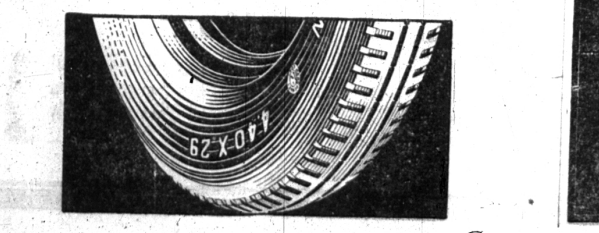

Buy By Comparison Test Simplex in your home side by side with any other radio. Note the difference in tone quality—In volume—in range and in ease of manipulation of this superb instrument.

Let your own ear prove it. BIRD ELECTRIC CO. Successors to Bird & Rydman 111 E. MAPLE PHONE 90