

ANNUAL REPORT

TOWN OF WINTERPORT

YEAR ENDING JUNE 30, 2014

Cover image by G.R. Wheelden

ONE HUNDRED AND FIFTY FIRST

ANNUAL REPORT

of the

MUNICIPAL OFFICERS

of the



**TOGETHER WITH WARRANT FOR TOWN
MEETING**

JUNE 09 & 11, 2015

INCORPORATED MARCH 12, 1860

ESTIMATED POPULATION 3,757

CONTENTS

Dedication	6
Boston Post Cane	7
Sample Ballot	8
Application for Absentee Ballot	9
Current Elected Officials	10
Board & Committees	11
Municipal Officials & Employees	12
Town Manager & Council Report	13
Board of Assessors Report	14
Winterport Volunteer Ambulance Service	15
Treasurer's Report	16-17
Auditor's Report	18-23

Tax Collector Reports

Tax-Acquired Property for Sale	24
FY 2012- 2013 Property Taxes Due	25-27
Abatements & Supplementals	27
Fy 2014 Property Tax File	28-65

Pull Outs

Town Meeting Warrant	Colored pages
----------------------	---------------

Town Clerk Reports

Town Meeting Minutes for June 12, 2014	65-78
Town Clerk Report (Births, Deaths, Election & Town Meeting Dates)	79

Department Reports

Neighbor's Cupboard	80
Code Enforcement/Plumbing Inspector	81
Health Equipment Coordinator	81
Cemetery District	82
Transfer Station	83-84
Recreation Board	85
Winterport Memorial Library	86
Planning Board	87
Road Maintenance and Animal Control	87
Winterport Women's Club	88
Winterport Union Meeting House	89
Winterport Historical Society	90
American Legion	91
Winterport Fire Department	92
Waldo County Sheriff	93-94
Winterport Water District	95-97
State House of Representatives – James Gillway	98
State Senate – Michael Thibodeau	99
United State Senate – Angus King	100
Govenor –Paul Lepage	101
United States Senate – Susan M. Collins	102
Waldo County Probate Court—Susan Longley	103

Forms

Property Declaration Form	104-105
Winterport Ambulance Subscription	106
Warrant Voting	107
Emergency / Useful Phone Numbers	Back Cover

Dedication

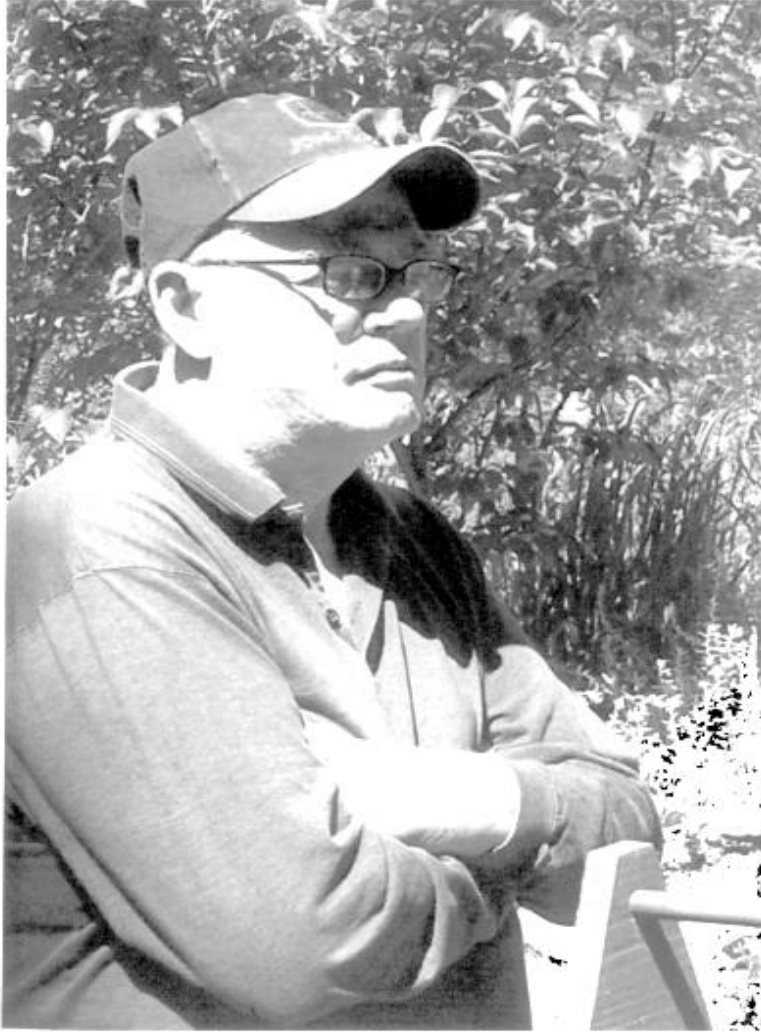

Dallas A Harriman Jr.

It was rare when someone in Winterport needed a helping hand that ‘Junior’ didn’t show up first. Be it family, friends, mere acquaintances, or the Town itself, he was frequently first in line with tools that ranged from a hand shovel to his favorite tool—his excavator.

Junior will be remembered by all who knew him as the ‘guy who would give you the shirt off his back’ and smile while taking it off.

Several terms as a member of the Winterport Town Council and more than his share of terms on the Town’s Planning Board made him a fixture at the Town Office many days for most of the last three decades.

Junior loved the town of Winterport, where he and his brother John opened a construction business and successfully ran the company for many years. He often bragged that he would be remembered by most people in town as the guy who installed their septic systems. Junior was most at home on his excavator—some claiming that he could remove a man’s hat with the business end of the huge digger—a claim he never denied.

Junior and his wife, Sheila (he called her his ‘personal angel’ because of her dedication to his health over the last several years) had two sons, Wayne and Shawn, who were at home in their dad’s truck before they were old enough to drive. Junior’s legacy will live on and he will be truly missed.

Boston Post Cane

Stan was born December 22, 1916 and passed away on July 2, 2014. Stan was 97. His wife Genevieve passed away in 2001. Stan was a no-nonsense type of guy that one would expect from a son of the “Pine Tree State.” He had a sharp sense of humor and loved telling a good joke. He had one of the nicest grins that often would blossom into the most heartwarming smile.

As a member of our “Greatest Generation,” Stan served in the Army Air Corps as a flight engineer on Boeing B17s during World War II, flying and fighting with the “Mighty 8th” Air Force in the European Theater of Operations. Returning from his war service, Stan soon married Genevieve Cross and settled in Vandalia, Ohio. They started raising a family of two sons Harland and Andrew, and daughter Deborah. He took a job working at nearby Wright Patterson Air Force Base from which he retired in the early 1970’s. Retirement did not suit Stan well and he soon took a job at Aviation Sales, a fixed based operator at Dayton International Airport. When Stan retired from this job in 1976, he and his beloved Genny moved back to Maine where they built a beautiful home on the banks of the Penobscot River. They both attended the Frankfort Congregational Church, where Genny was a Deacon. After Genny died in 2001, Stan lived alone with frequent visits from his son, Harland. As the years rolled by, he finally had to move to Ross Manor Assisted Living. He was proud to be bestowed the prized "Boston Cane" of Winterport and was looking forward to a presentation celebration. .



Some Previous Boston Post Cane Holders

Helen Faust	Mildred Wing	Eva Clark	Alfreda Littlefield
Oscar Nickerson	Charles Sugden	Charles David	Annie Clapp
Emma Kelley	Charles Hunting	Harry H. Woodman	Lewis Stubbs
Victoria Grant	Katharine Woodward	Ernest Tuttle	Edwina Fletcher

ANNUAL TOWN MEETING ELECTION
TOWN OF WINTERPORT, MAINE
JUNE 09, 2015

OFFICIAL BALLOT

Make a cross (x) or a check (✓) in the square at the left of the name of the candidate for whom you wish to vote. Follow directions as to the number of candidates to be voted on for each office. You may vote for a person whose name does not appear on the ballot by writing in his/her name in the proper blank space, marking a cross (x) or a check (✓) in the proper square at the left.

FOR **TOWN COUNCIL** FOR A TERM OF **THREE YEARS**. VOTE FOR **ONE**

- Ginn, Corey
- Rogers, William
- _____ **Write-in**

FOR **ASSESSOR** FOR A TERM OF **THREE YEARS**. VOTE FOR **ONE**

- _____ **Write-in**

FOR **RSU #22 DIRECTOR** FOR A TERM OF **THREE YEARS**. VOTE FOR **TWO**

- Cuddy, Scott
- Frank, Robert
- Holmes, John
- _____ **Write-in**
- _____ **Write-in**

OFFICIAL BALLOT

Deborah K. Hoover Town Clerk

APPLICATION FOR ABSENTEE BALLOT
WINTERPORT MUNICIPAL ELECTION
JUNE 09, 2015

I, _____, a registered voter of
(Full Name)

_____, Winterport, Maine, am
(Street Address) **NOT** Post Office Box

_____ enrolled in the _____ party, or

_____ not enrolled in a political party but wish to be enrolled in the _____ party.

G. Send ballot to me at

(Street Address OR PO BOX #, Municipality, State, and Zip Code)

OR

G. Deliver ballot

to _____
(3rd Person designated to receive ballot for personal delivery to me)

Date: _____

Signature: _____

(Voter or immediate Family Member)
Please State Family Relationship

DO NOT ENCLOSE THIS APPLICATION WITH THE VOTED BALLOT

This portion to be completed by the municipality where you are registered to vote

MUNICIPAL CERTIFICATION

I certify that this applicant is () or is not () a registered voter of the municipality,
and if applicable:

_____ IS enrolled in the _____ party. (Includes voters who enrolled
via this application)

_____ is NOT enrolled in any political party.

Date: _____

_____, Registrar of Winterport, Maine

Ballot sent or delivered on: _____
Date and Time

Ballot returned on: _____
Date and Time

CURRENT ELECTED OFFICIALS

TOWN COUNCIL

Peter Rioux	Term expires 2016
Stephen Cooper	Term expires 2016
Phil Foley	Term expires 2017
Ann Ronco	Term expires 2017
William Rogers	Term expires 2015

ASSESSORS

Robert Reynolds	Term expires 2016
Susan T. Rioux	Term expires 2017
Joseph Tyler	Term expires 2015

SCHOOL ADMINISTRATIVE DISTRICT # 22 DIRECTORS

John Coggeshall	Term expires 2014
Lance El-Hajj	Term expires 2016
Martha Harris	Term expires 2016
Kim Clark	Term expires 2015

BOARDS & COMMITTEES

PLANNING BOARD

John Coggeshall	Term expires 2015
Don Dickel	Term expires 2015
James Gilbert	Term expires 2015
Richard Jagels	Term expires 2016
Richard Silver	Term expires 2016
John M. Kirk	Term expires 2016
Marc Berlin	Term expires 2016

BUDGET COMMITTEE

Bernard Ginn Jr.	Term expires 2015
Phil Foley	Term expires 2016
Robert Reynolds	Term Expires 2016
David Verrill	Term expires 2016
Bernard Ginn	Term expires 2015
Joe Brooks	Term expires 2017
Gary Ennis	Term expires 2015

CONSERVATION COMMITTEE

Darrell Ginn	Term expires 2016
Susan Rioux	Term expires 2014
Vacancy	
Vacancy	
Vacancy	

RECREATION BOARD

Greg Dasilva	Coordinator
Lara Tuck	Term Expires 2016
Gino Nardi	Term Expires 2016
Christine Young	Term Expires 2017
Vacancy	

CEMETERY DISTRICT BOARD OF TRUSTEES

James Foley	Term expires 2015
Donald Nelson	Term expires 2014
Edward Russell	Term expires 2016
Stan Bowden	Term expires 2017

SEWER / WATER DISTRICT TRUSTEES

Barbary Economy	Term expires 2017
Donna Gilbert	Term expires 2018
Douglas Ronco	Term expires 2017
Steven M. Long	Term expires 2015
Brian Richardson	Term expires 2018

State Representative:	James Gillway	Term expires 2016
State Senate:	Michael Thibodeau	Term expires 2016

ELECTION WORKERS

Laurie Albert, , Linda Bright, , Stephen Dority, Ann Foley, Donna Gilbert, Dennis Goddard, Amanda Hart, Jane Stark, Patty Higgins, Keith Hotaling, Cheryl Johnson, Khristine LaChance, Martha Lebel, Deb Lewis, John Logg, Linda Montgomery, Mike Palmer, Darryl Parker, Jessie Parsons, Kim Pitula, Jamie Plautz, Reggie Rancourt, William Rogers, Angela Rogers, Del Ann Rowe, Wilbur Saunders, Lynn Saunders, Barbara Scott, Linda Seekins, Tom Skratt, Marcia Skratt, Geraldine Smith, Esther Smith, Judith Souder, Lon Souder, Janine Souder, Heidi Souder, Edwina Soule, Richard Spearing, Terry Starefos, Carmen Stratton, Michael Thibodeau, Stacy Thibodeau, Beulah Tweedie, Kathy Van Allen, Gary Ennis

MUNICIPAL OFFICIALS AND EMPLOYEES

March 11, 2015

Town Manager	Phillip Pitula
Town Clerk	Deborah Hoover
Deputy Clerk	Maureen Black
Deputy Clerk	Marcia Skratt
Deputy Treasurer	Deborah Hoover
Fire Chief	Thomas Doe
Fire Warden	Thomas Doe
Fire Inspector	Thomas Doe
Plumbing Inspector	Richard Babine
EMA Director	Thomas Doe
Registrar of Voters	Maureen Black
General Assistance Administrator	Maureen Black
Road Commissioner	Phillip Pitula
Tax Collector	Phillip Pitula
Health Officer	Phillip Pitula
Treasurer	Phillip Pitula
Code Enforcement Office	Richard Babine
Town Counsel	Charles Gilbert, Esq.
Animal Control Officer	David Nason
Road Maintenance Supervisor	David Nason
Recreation Coordinator	Greg Dasilva
Transfer Station Supervisor	Rick Sibley
Transfer Station Attendant	Otis Palmer
Park Maintenance	Public Works

VOLUNTEER FIRE DEPARTMENT

FIRE FIGHTERS/ EMT'S/DRIVERS'S		FIRE FIGHTERS
Thomas Skratt	Phil Foley	Dick Libby
Stan Bowden	Arthur West	Cody Curtis
Thomas Doe	Stephen Cooper	Frank Lowe
Chuck Sisson	Corey Cole	Gerald Lowe
Phil Higgins	Brittany Whittlesey	Zach El-Hajj
Will Shibles	Brian Spaulding	
Bill Rogers		

Fire Chief & Fire Warden – Thomas Doe
Assistant Fire Chief – Phil Foley

DIAL 911 FOR ALL EMERGENCIES

TOWN MANAGERS AND COUNCIL REPORT

This will be the second year in a row that winter has brought us cold temperatures and close to record snow fall. The only saving grace was that heating costs rolled back to an acceptable level from the previous years spike in prices. Again spring has been slow in coming and we all are looking forward to warmer weather with blossoming flowers and the re-growth of bushes and trees damaged in our early seasons wet snow falls.

With the appointment of the Winterport Building Committee by the Town Council things are moving forward on the building of our new Municipal Building which will house the town office, fire department, ambulance and emergency services, and public works. The Committee is close to recommending an architect to the Council, who in turn will produce the design based around the Committee's concept, along with building plans, bid documents, and overseeing of the construction and renovation of the property located at 44 Main Street, the Athena Health care building. We are all very excited about this opportunity and thank our residents for supporting this effort with a positive vote at two Town Meetings.

The Town Council, Budget Committee, and Town Manager are very pleased to note that this upcoming new fiscal year municipal budget covering 2015-2016 is lower than the current year's budget. We have worked extremely hard to keep costs in check to try and assure that our mil rate remains the same for next year. Our portion of the County budget has increased along with our share of the RSU 22 school assessment resulting in an increase in our overall budget. Even though our total budget is increasing by \$22,835.00 with new builds and increases in some of our revenue streams property taxes should remain the same.

We also want to take a moment to mention the passing this year of Councilor Dallas Harriman Jr. a true gentleman who always looked out for the best interests of the residents of Winterport. He will be sorely missed.

In closing, the Town Council and I look forward to seeing all of you at Town Meeting on Thursday evening June 11th at the Wagner School cafeteria. We promise you that we will do our best, working with you, and for you, as Town Manager and Town Council, to keep Winterport the place we love to call home.

Please remember that when you are at the town office make sure you take the time to say hello.



Respectfully Submitted,
Phillip G. Pitula
Winterport Town Manager
Peter Rioux, Ann Ronco, Stephen Cooper,
Philip Foley, William Rogers
Winterport Town Council

BOARD OF ASSESSORS REPORT

To the Citizens of Winterport:

We continue to meet as a Board on the second Wednesday of each month at 5 p.m. at the Town Office. Our meetings are open to the public and all citizens are encouraged to attend.

Homestead Exemption application forms are available at the Town Office or the Maine Revenue Services at (207) 626-8475 or at www.janus.state.me.us/revenue.

In fiscal year 2015 the Assessors approved 9 Real Estate abatements totaling \$2457.26. There were 4 supplementals totaling \$468.65.

Respectfully submitted,

Bob Reynolds
Susan Rioux
Joe Tyler

THE FOLLOWING TAX RELIEF FORMS ARE AVAILABLE AT THE TOWN OFFICE:

Classification & Valuation of land as Farm and Open Space Land

(Title 36 M.R.S.A., Section 1101-1121)

Application for Exemption from Local Taxation for Veterans

Application for Exemption from Local Taxation - Widow, Minor Child or Widowed Mother of a Veteran

Maine Tree Growth Tax Law

(Title 36, M.R.S.A., Section 571-584-A)

Application for Blind Persons Exemption from Local Property Tax

(Title 36, M.R.S.A., Section 654)

Application for Abatement of Property Taxes

(Section 48, Chapter 91-A, R.S. 1954)

For current information from the State of Maine regarding:

Elderly Householders Tax & Rent Refund

General Property Tax & Rent Refund

Elderly Low-Cost Drug Card

Elderly Deferred Tax Program



Winterport Volunteer
 Ambulance
 P.O. Box 724
 Winterport Me 04496
 207-223-4062



June 2015

Greeting Residents of Winterport!

The Winterport Volunteer Ambulance Service (WVAS) is facing a shortage of licensed medical responders. In December of 2014 the service ordered a new ambulance at an expected cost of \$195,000, with expected delivery in September 2015. WVAS will need additional Medics to staff the second ambulance. Starting this summer we will actively seek to hire more emergency medical technicians (EMT) at the Paramedic, Advanced EMT and the Basic EMT level. WVAS will pay stipends on a per shift and call basis (certain restriction will apply.) With the WVAS as a contributing partner to the new station quarters will be built into the station to help accommodate any overnight shifts, for non-residents. In 2014 WVAS paid out almost \$26,000 in stipends. If you are willing to participate, or if you know of someone, please contact Phil Higgins, Director, at 299-4568 or email me at Dirwvas23@gmail.com.

In 2014 the WVAS continued to have exciting challenges. During 2014 WVAS responded to 393 calls with an average call duration of two hours. Normal staffing per call is a Driver and two Emergency Medical Technician (EMT's) for a total of approximately 2,358 man hours of time. Additional time is donated for administrative functions, cleaning and maintenance of the ambulance for an approximate total time of 725 hours of donated time to the residents of Winterport.

In the calendar year the service recognized the following:

Income:	Insurance Revenue	142,096.14
	Subscriptions	<u>2,705.00</u>
	Total	\$144,801.14
Expenses:		<u>(77,311.11)</u>
Net Income:		\$67,490.03

We are always looking for new volunteers to join the WVAS. If you have the desire to contribute to our community in a very meaningful way, while receiving a stipend, please consider joining the WVAS.

Consider making a tax deductible direct donation to the Winterport Volunteer Ambulance Service or you may consider purchasing a subscription; the form is in the back of this book. These donations go directly to the operating cost of the service and are used to purchase supplies and equipment that help the service meet its goal of providing the best possible Emergency Medical Services to the residents of Winterport.

Respectfully Submitted:
 Philip A Higgins, Director
 Winterport Volunteer Ambulance Service

Treasurer's Report

July 1, 2013 – June 30, 2014

MUNICIPAL WARRANT ACCOUNTS

Town Meeting June 13, 2013

Town Council	Appropriations	Expenditures	Surplus/Overdraft
(Article 9)	\$15,075.00	\$15,110.00	(\$35.00)
Assessors	Appropriations	Expenditures	
(Article 10)	\$23,400.00	\$15,295.00	\$8,105.00
Benefits & Insurances	Appropriations	Expenditures	
(Article 11)	\$99,429.00	\$101,475.00	(\$2,046.00)
Administration	Appropriations	Expenditures	
(Article 12)	\$165,822.00	\$168,055.00	(\$2,233.00)
VGCC Building	Appropriations	Expenditures	
(Article 13)	\$5,575.00	\$4,389.00	\$1,186.00
Municipal Building	Appropriations	Expenditures	
(Article 13)	\$14,465.00	\$14,900.00	(\$435.00)
Planning Board	Appropriations	Expenditures	
(Article 14)	\$3,250.00	\$131.00	\$3,119.00
Fire Department	Appropriations	Expenditures	
(Article 15)	\$44,940.00	\$35,116.00	\$5,824.00
Encumbered to 2015 \$8,000.00 Gross up for Grant \$2,000.00			
Code Enforcement	Appropriations	Expenditures	
(Article 16)	\$8,075.00	\$5,821.00	\$2,254.00
Winter Roads	Appropriations	Expenditures	
(Article 17)	\$319,508.00	\$339,846.00	(\$20,338.00)
Road Maintenance	Appropriations	Expenditures	
(Article 18)	\$112,976.00	\$92,514.00	\$20,462.00
Encumbered to 2015 \$10,000.00			
Road Reconstruction	Appropriations	Expenditures	
(Article 19)	\$390,000.00	\$390,000.00	\$0.00
Solid Waste	Appropriations	Expenditures	
(Article 20)	\$205,533.00	\$196,768.00	\$8,765.00
Recreation Programs	Appropriations	Expenditures	
(Article 21)	\$20,900.00	\$11,894.00	\$9,006.00
Community Grounds	Appropriations	Expenditures	
(Article 22)	\$16,800.00	\$6,164.00	\$5,636.00

Surplus/Overdraft

General Assistance	Appropriations	Expenditures	Surplus/Overdraft
(Article 23)	\$5,800.00	\$2,601.00	\$3,199.00

Social Services	Appropriations	Expenditures	Surplus/Overdraft
Social Services(Article 25)	\$6,000.00	\$6,000.00	\$0.00
Union Meeting House Clock (Article 25)	\$650.00	\$650.00	\$0.00
Winterport Free Library (Article 25)	\$28,595.00	\$28,595.00	\$0.00
Totals	\$35,245.00	\$35,245.00	\$0.00

Cemetery	Appropriations	Expenditures	Surplus/Overdraft
(Article 27)	\$17,000.00	\$17,000.00	\$0.00

Animal Control	Appropriations	Expenditures	Surplus/Overdraft
(Article 28)	\$9,050.00	\$8,692.00	\$358.00

Miscellaneous	Appropriations	Expenditures	Surplus/Overdraft
Fire Hydrants (Article 29)	\$85,692.00	\$85,692.00	\$0.00
Street Lights (Article 29)	\$14,025.00	\$14,475.00	(\$450.00)
Memorial Day (Article 24)	\$400.00	\$400.00	\$0.00

Operating Transfer to Reserves			
(Article 30)	Appropriations	Expenditures	Surplus/Overdraft
Public Works Reserve	\$12,000.00	\$12,000.00	\$0.00
Fire Dept Reserve	\$30,000.00	\$30,000.00	\$0.00
Town Office Building Reserve	\$10,000.00	\$10,000.00	\$0.00
Totals	\$52,000.00	\$52,000.00	\$0.00

Inter-governmental Programs	Assessment	Expenditures	Surplus/Overdraft
RSU#22 Referendum	\$2,384,576.00	\$2,384,576.00	\$0.00
Waldo County Tax	\$412,310.00	\$412,310.00	\$0.00
Overlay/Overdrafts	\$94,941.00	\$6,890.00	\$88,051.00
Totals	\$2,891,827.00	\$2,803,776.00	\$88,051.00

James W. Wadman

Certified Public Accountant

Telephone 207-667-6500
Facsimile 207-667-3636
wadmancpa.com

James W. Wadman, C.P.A.
Ronald C. Bean, C.P.A.
Kellie M. Bowden, C.P.A.
Wanese L. Lynch, C.P.A.

INDEPENDENT AUDITOR'S REPORT

August 20, 2014

Members of the Town Council
Town of Winterport
Winterport, ME 04496

We have audited the accompanying financial statements of the governmental activities and the aggregate remaining fund information of the Town of Winterport, Maine as of and for the year ended June 30, 2014, which collectively comprise the Town's basic financial statements as listed in the table of contents, and related notes to the financial statements.

Management's Responsibility for the Financial Statements

Management is responsible for the preparation and fair presentation of these financial statements in accordance with accounting principles generally accepted in the United States of America; this includes the design, implementation, and maintenance of internal control relevant to the preparation and fair presentation of financial statements that are free from material misstatement, whether due to fraud or error.

Auditor's Responsibility

Our responsibility is to express opinions on these financial statements based on our audit. We conducted our audit in accordance with auditing standards generally accepted in the United States of America. Those standards require that we plan and perform the audit to obtain reasonable assurance about whether the financial statements are free of material misstatement.

An audit involves performing procedures to obtain audit evidence about the amounts and disclosures in the financial statements. The procedures selected depend on the auditor's judgment, including assessment of the risks of material misstatement of the financial statements, whether due to fraud or error. In making those risk assessments, the auditor considers internal control relevant to the entity's preparation and fair presentation of the financial statements in order to design audit procedures that are appropriate in the circumstances, but not for the purpose of expressing an opinion on the effectiveness of the entity's internal control. Accordingly, we express no such opinion. An audit also includes evaluating the appropriateness of accounting policies used and the reasonableness of significant accounting estimates made by management, as well as evaluating the overall presentation of the financial statements.

We believe that the audit evidence we have obtained is sufficient and appropriate to provide a basis for audit opinions.

Opinions

In our opinion, the financial statements referred to above present fairly, in all material respects, the respective financial position of the governmental activities and the aggregate remaining fund information of the Town of Winterport, Maine as of June 30, 2014, and the respective changes in financial position for the year then ended in accordance with accounting principles generally accepted in the United States of America.

Other Matters

Accounting principles generally accepted in the United States of America require that the management's discussion and analysis and budgetary comparison information on pages 3-7 and 28, be presented to supplement the basic financial statements. Such information, although not a part of the basic financial statements, is required by the Governmental Accounting Standards Board, who considers it to be an essential part of financial reporting for placing the basic financial statements in an appropriate operational, economic, or historical context. We have applied certain limited procedures to the required supplementary information in accordance with auditing standards generally accepted in the United States of America, which consisted of inquiries of management about the methods of preparing the information and comparing the information for consistency with management's responses to our inquiries, the basic financial statements, and other knowledge we obtained during our audit of the basic financial statements. We do not express an opinion or provide any assurance on the information because the limited procedures do not provide us with sufficient evidence to express an opinion or provide any assurance.

Our audit was conducted for the purpose of forming opinions on the financial statements that collectively comprise the Town of Winterport, Maine's financial statements as a whole. The introductory section, combining and individual nonmajor fund financial statements are presented for purposes of additional analysis and are not a required part of the financial statements. The combining and individual nonmajor fund financial statements are the responsibility of management and were derived from and relate directly to the underlying accounting and other records used to prepare the financial statements. The information has been subjected to the auditing procedures applied in the audit of the financial statements and certain additional procedures, including comparing and reconciling such information directly to the underlying accounting and other records used to prepare the financial statements or to the financial statements themselves, and other additional procedures in accordance with auditing standards generally accepted in the United States of America. In our opinion the information is fairly stated in all material respects in relation to the financial statements as a whole. The introductory section has not been subjected to the auditing procedures applied in the audit of the basic financial statements and, accordingly, we do not express an opinion or provide any assurance on them.

Respectfully Submitted,

James W. Wadman, CPA

James W. Wadman, CPA

TOWN OF WINTERPORT
BALANCE SHEET - GOVERNMENTAL FUNDS
JUNE 30, 2014

Exhibit C

	<i>General Fund</i>	<i>Other Governmental Funds</i>	<i>Total</i>
<i>Assets</i>			
Cash and Equivalents	987,310	298,176	1,285,486
Investments	153,097		153,097
Receivables			
Taxes	67		67
Tax Liens	247,145		247,145
Accounts	397		397
Tax Acquired Property	23,429		23,429
Due from Other Funds	18		18
Due from Other Governments	23,537		23,537
Total Assets	1,435,000	298,176	1,733,176
<i>Liabilities</i>			
Accounts Payable	25,679		25,679
Accrued Salaries Payable	4,951		4,951
Due to Other Governments	12,096		12,096
Total Liabilities	42,726	-	42,726
<i>Deferred Inflows of Resources:</i>			
Prepaid Taxes	14,554		14,554
Deferred Property Tax Revenue	235,257		235,257
Total Deferred Inflows of Resources	249,811	-	249,811
<i>Fund Balances</i>			
Nonspendable		1,100	1,100
Restricted	1,590		1,590
Committed	208,087	295,965	504,052
Assigned	55,049	1,111	56,160
Unassigned	877,737		877,737
Total Fund Balances	1,142,463		1,440,639
Total Liabilities, Deferred Inflows of Resources, and Fund Balances	1,435,000	298,176	1,733,176

Amounts reported for governmental activities in the Statement of Net Position are different because:

Total Fund Balance	1,440,639
Capital assets used in governmental activities are not financial resources and, therefore, are not reported in the funds, net of accumulated depreciation of \$1,606,192	2,587,332
Certain long-term assets are not available to pay for current fund liabilities and, therefore, are deferred in the funds:	
Deferred Taxes	235,257
Certain long-term liabilities are not due and payable from current financial resources and, therefore, are not reported in the funds:	
Transfer to Fiduciary Funds	(18)
Net Position of Governmental Activities	<u>4,263,210</u>

TOWN OF WINTERPORT
STATEMENT OF REVENUES, EXPENDITURES
AND CHANGES IN FUND BALANCES - GOVERNMENTAL FUNDS
FOR THE YEAR ENDED JUNE 30, 2014

Exhibit D
Page 1 of 2

	<i>General Fund</i>	<i>Governmental Funds</i>	<i>Total Governmental Funds</i>
Revenues			
Taxes	4,113,478		4,113,478
Intergovernmental Revenues	273,008		273,008
Other Local Sources	107,333	18,425	125,758
Total Revenues	4,493,819	18,425	4,512,244
Expenditures			
General Government	319,355	3,901	323,256
Public Safety	149,796	45,839	195,635
Public Health	196,768		196,768
Public Works	828,524	31,810	860,334
Public Assistance	5,365		5,365
Cultural and Recreation	46,639		46,639
Miscellaneous	17,400		17,400
Assessments	2,803,776		2,803,776
Total Expenditures	4,367,623	81,550	4,449,173
Excess of Revenues Over (Under) Expenditures	126,196	(63,125)	63,071
Other Financing Sources (Uses)			
Transfers from Other Funds	-	82,371	82,371
Transfers to Other Funds	(82,124)	(247)	(82,371)
Total Other Financing Sources (Uses)	(82,124)	82,124	-
Excess of Revenues and Other Financing Sources Over (Under) Expenditures	44,072	18,999	63,071
Fund Balance - July 1	1,098,391	279,177	1,377,568
Fund Balance - June 30	1,142,463	298,176	1,440,639

(Continued)

**TOWN OF WINTERPORT
RECONCILIATION OF THE STATEMENT OF REVENUES, EXPENDITURES,
AND CHANGES IN FUND BALANCES OF GOVERNMENTAL FUNDS
TO THE STATEMENT OF ACTIVITIES
FOR THE YEAR ENDED JUNE 30, 2014**

*Exhibit D
Page 2 of 2*

Net change in fund balances - total governmental funds	63,071
Amounts reported for governmental activities in the Statement of Activities are different because:	
Governmental funds report capital outlays as expenditures while governmental activities report depreciation expense to allocate those expenditures over the life of the assets:	
Capital asset purchases capitalized	444,750
Depreciation expense	(270,312)
Revenues in the Statement of Activities that do not provide current financial resources are not reported as revenues in the funds:	
Deferred Taxes	(6,026)
	<hr/>
Change in net position of governmental activities	<u>231,483</u>

**TOWN OF WINTERPORT
STATEMENT OF FIDUCIARY NET POSITION - FIDUCIARY FUNDS
JUNE 30, 2014**

Exhibit E

	<i>Private Purpose Trust Fund</i>
	<i>Hall Trust</i>
	<hr/>
<i>Assets</i>	
Cash and Equivalents	1,019
<i>Total Assets</i>	<u>1,019</u>
 <i>Liabilities and Net Position</i>	
<i>Liabilities</i>	
Due to Other Funds	18
<i>Total Liabilities</i>	<u>18</u>
<i>Net Position</i>	
Restricted	1,000
Unrestricted	1
<i>Total Net Position</i>	<u>1,001</u>
Total Liabilities and Net Position	<u><u>1,019</u></u>

*TOWN OF WINTERPORT
 STATEMENT OF CHANGES IN FIDUCIARY NET POSITION
 FOR THE YEAR ENDED JUNE 30, 2014*

Exhibit F

	<u><i>Private Purpose Trust Fund</i></u>
	<u><i>Hall Trust</i></u>
<i>Revenues</i>	
Fair Value Increases (Decreases)	
Investment Income	<u> </u>
<i>Total Revenues</i>	<u> -</u>
<i>Expenditures</i>	
Church	<u> </u>
<i>Total Expenditures</i>	<u> -</u>
<i>Excess of Revenues Over Expenditures</i>	<u> -</u>
Net Position - July 1	<u> 1,001</u>
Net Position - June 30	<u><u> 1,001</u></u>

TAX-ACQUIRED PROPERTY TO BE ADVERTISED FOR SALE AT A LATER ADVERTISED DATE

The Town of Winterport has parcels of property that have been acquired through the tax lien process which it may sell by sealed bid. The Town plans to receive bids on these properties at a date specified later. The Town Council as authorized by Town Meeting will advertise for sealed bids all listed real estate not repurchased by the former owner, and after this date the former owner may only acquire the real estate through this sealed bid process. Properties repurchased by the former owner will not be advertised for sale.

An advertisement will be placed for bids at a later date and should be mailed or delivered to:

**Town of Winterport
P.O. Box 559
20 School Street
Winterport, ME 04496**

Minimum bids on each of the following properties are listed below. All bids should be in a sealed envelope marked with the Map and Lot number of the parcel to which the bid applies, name of bidder, phone number of bidder and the envelope should be clearly marked "BID" in large letters. Payments must be made by certified check or money order. The successful bidder will be issued a Quit Claim Deed by the Town of Winterport. Each bid must be accompanied by a **deposit of 10%** of the bid price in a certified check or postal money order. The successful bidder shall complete the purchase within (30) days of the bid award. If a successful bidder fails to complete purchase, that bidder's deposit shall be forfeited to the Town. All deposits will be returned to unsuccessful bidders. The Town Council reserves the right to accept or reject any and all bids.

Acct #	Name	Map & Lot	2013	2014	2015	Min Bid
419	Sibley, Devisee's of Frederick ++	R06-038	837.73	776.35	692.42	4550.46
430	Rancourt, Billy * ++	R06-048	1400.49	1296.85	1184.87	5817.77
678	Philbrick, Juanita *	R01-077	1102.95	1065.36	965.85	3134.16
1115	Stoops, Kyle	R09-171	3179.57	2967.63	2765.59	8912.79
1648	Bickford, Anna W. ++	U03-175	126.28	110.61	62.57	751.20
1716	Simpson, Bradley N *	U04-052	960.57	1433.44	1314.09	3708.10
1912	Lynch, Michael *	R11-074	675.57	700.13	620.32	1996.02
2069	McCarthy, Joseph	R01-002	218.45	369.44	307.44	895.33
2103	Hamor, Christopher	R11-147-018	525.79	484.47	416.26	1426.52
2284	Shaver II, James ++	R11-227.1	1234.19	1147.31	1043.39	5934.31
2307	Fish, Robert ++	R09-053T	1023.67	950.33	857.02	3841.35

* Currently in repurchase agreement – not available for bid
++ Includes additional years not listed for minimum bid

Winterport
12:04 PM

Lien Process Edit List

02/25/2015

Tax Year: 2014 As Of: 02/25/2015

Acct Name	Principal	Pre Lien Int	Costs	Interest	Total
484 ADAMS, JUDY P.	304.75	11.43	44.48	14.46	375.12
2535 BAKER, BRENDA	26.50	0.00	0.00	0.01	5.34
286 BAKSA, CLAIRE L.	2,170.35	81.45	44.48	102.97	2,399.25
300 BARTLETT, DEVISEES OF CLARENCE	162.98	6.12	44.48	7.73	221.31
2539 BARTLETT, DEVISEES OF CLARENCE	442.55	16.61	44.48	21.00	524.64
1648 BICKFORD, ANNA W.	60.95	2.28	44.48	2.89	110.60
1667 BICKFORD, ANNA W.	984.48	0.00	0.00	15.72	534.08
2530 BORMET, GEORGE E.	618.78	23.23	44.48	29.36	715.85
1385 BROWN, DEBORAH J.	1,486.65	10.71	44.48	15.61	1,557.45
2037 BROWN, REBECCA S	483.63	18.15	44.48	22.95	569.21
929 BROWN, SHAWN D.	581.67	2.60	13.71	27.60	625.58
462 CALDER, PAULINE B.	614.80	12.19	44.48	29.17	700.64
463 CALDER, PAULINE B.	176.22	3.50	44.48	8.36	232.56
439 CAMPBELL, KAREN	1,555.55	58.38	44.48	73.80	1,732.21
184 CHEKOVSKY, JOSEPH	10.60	0.40	44.48	0.50	55.98
1290 COOLIDGE, ALAN	742.00	27.85	44.48	35.20	849.53
2515 DUBE, PAULINE	605.53	0.00	17.97	10.01	633.51
2307 FISH, ROBERT	834.75	31.33	44.48	39.60	950.16
1164 FREEMAN, RICHARD C.& BETTY L.	1,840.43	69.07	44.48	87.32	2,041.30
645 GEISEL, CARSTEN T & LINDA	409.43	15.37	44.48	19.43	488.71
1926 GIESA, ERIC A.	886.43	33.27	44.48	42.06	1,006.24
2340 GLADU, DARLENE	198.97	0.00	0.00	4.18	157.71
636 GOULD, GARY M.	559.15	20.98	44.48	26.53	651.14
749 GOULD, GARY M.	698.28	26.20	44.48	33.13	802.09
2311 GOULD, TROY & PATRICIA	376.30	0.00	0.00	10.80	351.63
689 GRAY, LORRAINE & NELSON	1,688.05	63.35	44.48	80.09	1,875.97
1918 HALL, JAMES E., JR.	809.58	30.38	44.48	38.41	922.85
714 HAMOR, CHRISTOPHER	331.25	12.43	44.48	15.72	403.88
2110 HAMOR, CHRISTOPHER	116.60	4.38	44.48	5.53	170.99
2113 HAMOR, CHRISTOPHER	117.93	4.43	44.48	5.60	172.44
2130 HAMOR, CHRISTOPHER	486.28	18.25	44.48	23.07	572.08
2198 HAMOR, CHRISTOPHER	176.23	6.62	44.48	8.36	235.69
2287 HAMOR, CHRISTOPHER	143.10	5.37	44.48	6.79	199.74
2288 HAMOR, CHRISTOPHER	192.13	7.22	44.48	9.12	252.95
2291 HAMOR, CHRISTOPHER	141.78	5.32	44.48	6.73	198.31
2540 HAMOR, CHRISTOPHER	103.35	3.87	44.48	4.90	156.60
1889 HAMOR, CHRISTOPHER R	5,981.05	224.45	44.48	283.77	6,533.75
142 HAMOR, CHRISTOPHER R.	2,655.30	99.65	44.48	125.98	2,925.41
2103 HAMOR, CHRISTOPHER R.	405.45	15.22	44.48	19.24	484.39
2104 HAMOR, CHRISTOPHER R.	204.05	7.65	44.48	9.68	265.86
2108 HAMOR, CHRISTOPHER R.	124.55	4.68	44.48	5.91	179.62
2109 HAMOR, CHRISTOPHER R.	212.00	7.95	44.48	10.06	274.49
2112 HAMOR, CHRISTOPHER R.	149.73	5.61	44.48	7.10	206.92
2114 HAMOR, CHRISTOPHER R.	204.05	7.65	44.48	9.68	265.86
2201 HAMOR, CHRISTOPHER R.	1,680.10	63.05	44.48	79.71	1,867.34
2583 HAMOR, CHRISTOPHER R.	165.63	6.21	44.48	7.86	224.18
1833 HAWES, ARICH SR.	1,181.90	44.35	44.48	56.07	1,326.80
1412 JAGGER, ERIC D.	1,918.60	72.00	44.48	91.03	2,126.11
872 JERNIGAN, MARSHALL	368.35	13.82	44.48	17.48	444.13
2274 JERNIGAN, MARSHALL	333.90	12.53	44.48	15.84	406.75
854 JERNIGAN, MARSHALL J.	1,083.85	40.68	44.48	51.42	1,220.43
1938 JERNIGAN, MARSHALL J.	836.08	31.38	44.48	39.67	951.61
2275 JERNIGAN, MARSHALL J.	392.20	14.72	44.48	18.61	470.01
1027 LAFOUNTAIN, TOBEY	1,071.93	40.23	44.48	50.86	1,207.50
391 LAVIN, MARIE BEDARD	910.28	33.95	44.48	43.19	1,031.90

Winterport
12:04 PM

Lien Process Edit List

02/25/2015

Tax Year: 2014 As Of: 02/25/2015

Acct Name	Principal	Pre Lien Int	Costs	Interest	Total
228 LAVWAY, HARLAND P.	1,346.20	50.52	44.48	63.87	1,505.07
1492 LAWSON, DEVISEES OF THOR A.J.	946.05	35.50	44.48	44.88	1,070.91
386 LEATHERS, NICKI L.	893.05	33.52	44.48	42.37	1,013.42
283 LOWE, ALBERT E.	1,040.13	39.03	44.48	49.35	1,172.99
1912 LYNCH, MICHAEL D.	604.20	22.67	44.48	28.67	700.02
2272 LYNCH, RICHARD M. & MICHELLE L.	306.08	0.00	34.90	14.46	355.44
1024 MANNER, MICHAEL	996.40	37.39	44.48	47.27	1,125.54
1026 MANNER, MICHAEL	152.38	5.72	44.48	7.23	209.81
1255 MAVODONES, JOAN F.	726.10	27.25	44.48	34.45	832.28
2069 MCCARTHY, JOSEPH	299.45	11.24	44.48	14.21	369.38
2304 MCKAY, JENNIFER	275.60	10.34	44.48	13.08	343.50
1012 MCKAY, RICHARD	1,711.90	63.83	44.48	81.22	1,901.43
952 MERCHANT, MICHAEL W.	52.86	1.06	44.48	2.51	100.91
2322 MIDCOAST MARINE	7,300.75	273.98	44.48	346.38	7,965.59
1147 MONTGOMERY, LINDA	2,485.70	93.28	44.48	117.93	2,741.39
1548 MONTGOMERY, LINDA	1,674.80	62.85	44.48	79.46	1,861.59
560 MORRILL, NANCY R.	780.43	0.00	0.00	12.80	345.32
781 MORTON, JOHN C.	671.17	13.33	44.48	31.84	760.82
2585 NORTON, IMOGENE A.	273.43	5.44	44.48	12.97	336.32
199 OBRIEN, THOMAS F.	2,595.67	97.41	44.48	123.15	2,860.71
566 PALMER, RICHARD D.	520.73	19.54	44.48	24.71	609.46
695 PARKS, DONALD W.	2,076.28	77.92	44.48	98.51	2,297.19
1902 PERKINS, WANDA F.	636.00	23.87	44.48	30.17	734.52
678 PHILBRICK, JUANITA	940.75	35.31	44.48	44.63	1,065.17
642 PHILBRICK, SHERYL	972.55	0.00	17.38	6.24	996.17
1686 PINTO-MASON, CECILIA	1,345.54	26.69	44.48	63.84	1,480.55
1840 PITCHER REALTY TRUST	695.63	26.11	44.48	33.00	799.22
2220 PORTER, DEVISEES OF CHARLES	439.90	16.51	44.48	20.87	521.76
963 PORTER, KAREN L.	703.58	26.41	44.48	33.38	807.85
2246 PROCTOR, JOAN E.	775.12	0.00	0.00	1.09	375.27
2247 PROCTOR, JOAN E.	165.62	5.07	44.48	7.86	223.03
430 RANCOURT, BILLY JOE	1,154.08	43.31	44.48	54.75	1,296.62
432 RANCOURT, BILLY JOE	422.68	0.00	0.00	5.19	323.19
914 RICHMOND ET ALS, MARGO J.	1,372.70	0.00	0.00	4.37	980.77
1482 RICHMOND, ALAN	1,200.45	45.05	44.48	56.95	1,346.93
2284 SHAVER II, JAMES	1,016.28	38.14	44.48	48.22	1,147.12
419 SIBLEY, DEVISEES OF FREDERICK II	674.43	25.31	44.48	32.00	776.22
1716 SIMPSON, BRADLEY N.	1,279.95	48.03	44.48	60.73	1,433.19
2293 SKILLINGS, KENNETH	13.25	0.50	44.48	0.63	58.86
1929 SMITH, CHRISTOPHER M. &	2,231.76	83.74	44.48	105.88	2,465.86
766 SMITH, JAMES	872.51	17.30	44.48	41.40	975.69
1937 SMITH, REGGIE E	1,313.08	49.28	44.48	52.44	1,459.28
185 SOUDER, TRENT E.	1,754.30	65.84	44.48	83.23	1,947.85
323 SOUTHARD, WAYNE A.	1,951.73	73.24	44.48	82.60	2,152.05
2513 SPENCER, TROY D.	2,496.30	0.00	0.00	35.81	2,059.76
2127 STANLEY, DEVISEES OF BEATRICE	1,152.75	0.00	0.00	20.25	1,093.69
1546 STEFANI TRUST, NANCY J.	842.70	31.63	44.48	39.98	958.79
1115 STOOPS, KYLE E.	2,693.73	101.09	44.48	127.80	2,967.10
1102 TEMPLE, PAULINE A & TERRY A	560.48	21.04	44.48	26.59	652.59
709 URQUHART, DOUGLAS W.	1,803.33	67.67	44.48	50.42	1,965.90
1466 VALLEY, ANTHONY F	663.83	24.91	44.48	31.50	764.72
448 WESCOTT, LEE E. & MARJORIE	987.13	37.05	44.48	46.83	1,115.49
2277 WESCOTT, LORRAINE	249.10	9.35	44.48	11.82	314.75
2077 WHITE, CINDY	156.53	0.00	0.00	0.22	85.28
2221 WHITTY, LORI A.	392.20	14.72	44.48	18.61	470.01

Winterport
12:04 PM

Lien Process Edit List

02/25/2015

Tax Year: 2014 As Of: 02/25/2015

Acct Name	Principal	Pre Lien Int	Costs	Interest	Total
762 WILSON, DAVID J.	247.24	0.00	0.00	0.41	142.63
734 WOLFE, VICKIE	396.18	14.87	44.48	18.80	474.33
512 WRIGHT, TERRA A	1,032.18	38.74	44.48	48.97	1,164.37
369 YOUNG, LARRY L & CHRISTINE M	1,396.55	52.41	44.48	36.49	1,529.93
741 YOUNG, LARRY L & CHRISTINE M	1,725.15	64.74	44.48	81.85	1,916.22
1259 ZSH PROPERTIES, LLC.	3,089.63	0.00	0.00	1.33	857.79
Total:	110,563.27	3,488.27	4,487.48	4,586.34	118,246.01

Town of Winterport ABATEMENTS 2014 – 2015 As of February 25, 2015					
Acct#	Name	Map & Lot	Date	Amount	Year
1173	Leon Perkins Heirs	R10-60T	12/10/14	152.38	2015
634	Hobbs, Nathan	R01-215	12/10/14	271.63	2015
633	Gould, Gary	R02-30	12/10/14	35.78	2015
2100	Giles, Shane & Janette	R02-69	10/08/14	53.56	2015
739	Gould, Felicia	R01-130	10/08/14	144.29	2015
422	Hersey, Robert & Mary	R06-28	10/08/14	179.43	2015
1560	Downey, Peter	U03-101	01/14/15	1096.64	2015
1451	Harvey, Mark & Cartwright Emily	U01-63	10/09/14	24.10	2015
1711	Albert, Laurie & Madison	U04-42	08/13/14	499.45	2015
		Totals		\$2457.26	

Town of Winterport SUPPLEMENTALS 2014-2015 As of February 25, 2015					
1451	Jander, Dorothy	U01-65	10/09/14	24.10	2015
633	Hobbs, Nathan	R02-30	12/10/14	36.15	2015
634	Gould, Gary	R01-215	12/10/14	274.50	2015
1684	Bigbie, Wayne	U03-165	01/14/15	133.90	2015
		Totals		\$468.65	

2014 - 2015

Acct#	Owner	Land	Bldg	Exempt	Total	Taxes
87	A & M SAND & GRAVEL LLC	27100	58200	0	85300	1142
2298	A & M SAND & GRAVEL LLC	477100	9000	0	486100	6509
1629	A & R ASSOCIATES	15800	191200	0	207000	2772
1470	ABBOT PARK	21600	0	21600	0	0
1206	ABBOTT, TERRIE J.	29200	138000	10000	157200	2105
166	ACADIA HOSPITAL CORP	53600	413100	466700	0	0
402	ACHEY, CARLETON	32200	170100	10000	192300	2575
1327	ADAMO, AARON & CATHY	30200	117000	10000	137200	1837
43	ADAMS, DEVISEE'S OF JACQUELINE	35500	0	0	35500	475
1952	ADAMS, GARY W.	20900	167600	10000	178500	2390
1888	ADAMS, HEATHER M.	28600	33400	10000	52000	696
2183	ADAMS, JOHN F.,JR.	83600	0	0	83600	1119
484	ADAMS, JUDY P.	19000	14000	10000	23000	308
1572	ADAMS, KATE A.	24200	143500	0	167700	2246
2534	ADAMS, TIMOTHY	36600	234900	10000	261500	3501
565	AKRIDGE, RAYMOND D.	21800	0	0	21800	292
333	ALBERT, ELIZABETH M.	30600	47200	10000	67800	908
2512	ALBERT, ERIC R.	39200	154200	10000	183400	2456
251	ALBERT, ERNEST A. JR.	28300	35400	10000	53700	719
1711	ALBERT, LAURIE E. & MADISON S.	113900	151300	10000	255200	3417
876	ALDRICH JR, PAUL R	35700	191200	10000	216900	2904
705	ALEXANDER, ANNE B.	8000	500	0	8500	114
1332	ALEXANDER, JOSEPH C. JR	30200	93100	10000	113300	1517
341	ALEXANDER, SHARON	30700	84900	10000	105600	1414
620	ALFORD JR., JULIAN R.	23400	69700	0	93100	1247
57	ALLEN, CHESTER E. & HELEN L.	26300	175100	10000	191400	2563
2166	ALLEN, IONNE F. & DARRYL R.	35300	102400	10000	127700	1710
1842	ALLEN, LINDA C.	15400	65500	10000	70900	949
595	ALLEN, PHYLIS A.	31400	186900	10000	208300	2789
1504	ALLEN, SHELLEY L.	27500	62700	10000	80200	1074
335	ALLEY LIVING TRUST, SALLY A.	51700	100100	10000	141800	1899
446	ALPAUGH, WALTER	40800	0	0	40800	546
941	AMES, BRIAN J.	33800	94100	10000	117900	1579
431	ANDERSON, EARL	24600	60400	0	85000	1138
649	ANDERSON, EARL	27800	0	0	27800	372
996	ANDERSON, EARL	23100	14400	0	37500	502
2033	ANDERSON, EARL	7900	0	0	7900	106
506	ANDERSON, HARRY C.	30300	143900	10000	164200	2199
1034	ANDERSON, KENNETH E.	35500	144100	10000	169600	2271
1049	ANDERSON, KURT	32600	135800	0	168400	2255
403	ANDERSON, MATTHEW A.	24100	0	0	24100	323
1868	ANDREW, STEPHEN A.	34900	212200	10000	237100	3175
576	AQUILINA, JOSEPH	32100	127100	0	159200	2132
911	ARCARESE, LYNN M	38600	185800	0	224400	3005
15	ARNOLD, SHELLY M.	38600	168700	0	207300	2776
790	ARRIGONI, CHARLES W.	31200	127700	10000	148900	1994
263	ARRIS, ROBERT	0	8300	8300	0	0
1532	ARSENAULT, FRANK	18700	0	0	18700	250
1533	ARSENAULT, FRANK A.	19600	65500	16000	69100	925
599	ARSENAULT, GARY	31000	186400	10000	207400	2777
992	ARSENAULT, MARTIN	36300	215500	10000	241800	3238
1561	ASHTON, KYLE E. & MARY J.	19600	112300	10000	121900	1632
1597	ATHENA MEDICAL PROPERTIES LLC	26700	204000	0	230700	3089
1501	ATWOOD, JOHN R	44600	255400	0	300000	4017
712	ATWOOD, JOHN R.	65800	78800	10000	134600	1802
984	ATWOOD, TERRY D.	28800	79800	0	108600	1454
58	AURELIO, LEWIS A.	25700	206400	10000	222100	2974

Acct#	Owner	Land	Building	Exempt	Total	Taxes
2054	AUSTIN, JAMES P.	31100	200100	0	231200	3096
991	AUXIER, SANDRA LOUISE	32700	104600	10000	127300	1705
2585	AYER, JOHN	32800	24400	0	57200	766
1960	B.P.B. Inc.	0	85100	0	85100	1139
192	BACH, DEVISEES OF GWENETH L	102000	66400	0	168400	2255
1245	BAKER, DWAYNE	0	16600	10000	6600	88
2296	BAKER, DWAYNE A.& DIANE M.	31800	0	0	31800	426
925	BAKER, PHILLIPS	36100	109500	10000	135600	1816
286	BAKSA, CLAIRE L.	35700	138100	10000	163800	2193
207	BALDACCI, MICHAEL E.	142900	88300	10000	221200	2962
266	BALDWIN, ROBERT W.	44300	79000	10000	113300	1517
1393	BALLARD, CRYSTAL	34600	112700	10000	137300	1838
801	BANASIAK, JOHN	36000	242600	10000	268600	3597
671	BANGOR FEDERAL CREDIT UNION	32200	148500	0	180700	2420
1106	BANGOR, CITY OF	248500	0	0	248500	3327
1116	BANGOR, CITY OF	489200	0	0	489200	6550
958	BANKS, RICHARD	38100	159300	10000	187400	2509
913	BARBERI, NORMAN D.	33400	123100	10000	146500	1962
242	BARGERON, AMY B.	32300	134900	10000	157200	2105
240	BARGERON, LIONEL M & AMY B	37400	0	0	37400	501
596	BARKER, JAMES & CRYSTAL A.	41100	79500	10000	110600	1481
267	BARNES, E. WAYNE	49400	89000	10000	128400	1719
664	BARNETT, TERESA L	32000	132700	10000	154700	2071
2273	BARNETT, TERESA L.	25700	0	0	25700	344
2082	BARRETT, LAWRENCE M & KAREN A	32200	185500	10000	207700	2781
935	BARTLETT, DALE L	34600	82300	0	116900	1565
300	BARTLETT, DEVISEES OF CLARENCE	12300	0	0	12300	165
2539	BARTLETT, DEVISEES OF CLARENCE	33400	0	0	33400	447
79	BARTON, PAMELA JEANIE W.	18100	71800	10000	79900	1070
295	BASS, WESLEY L.	12700	0	0	12700	170
296	BASS, WESLEY L.	3600	0	0	3600	48
297	BASS, WESLEY L.	60500	86600	10000	137100	1836
2120	BASSO, LINDA	0	17800	10000	7800	104
1611	BASSO, MICHAEL J.	16800	46900	10000	53700	719
2197	BASSO, SCOTT J.	32100	86800	10000	108900	1458
661	BATCHELDER, ROGER L. & JEANNIE	19700	15500	0	35200	471
277	BATES, CHRISTOPHER D.	55600	168300	10000	213900	2864
148	BATES, DAVID C.	39700	85800	10000	115500	1547
289	BAUDE, TIMOTHY	30700	111600	10000	132300	1771
1281	BEAL, BARBARA L	31800	170900	10000	192700	2580
1703	BEAN, HAROLD, NASON JR & DOUG	24500	111300	10000	125800	1684
1702	BEAN, JOAN E.	24800	122900	16000	131700	1763
201	BEAN, PATRICIA R.	135900	34800	0	170700	2286
417	BEARCE II, DAVID W.	21500	28700	10000	40200	538
1860	BEARCE, CHRISTOPHER & RACHEL .	29100	95500	10000	114600	1534
1064	BEARCE, JOANNE E.	30800	63900	16000	78700	1054
322	BEATH, LLOYD R.& THELMA I.	32700	53200	10000	75900	1016
1067	BEAULIER, CHRISTOPHER R.	32000	141300	10000	163300	2187
2057	BEAULIEU, BENJAMIN	32800	245800	10000	268600	3597
1534	BEAULIEU, JOHN J.	16500	71100	10000	77600	1039
903	BEAULIEU, LINDSAY B.	30200	73100	0	103300	1383
224	BEAUMONT, EDGAR III & LOUISE	4200	0	0	4200	56
226	BEAUMONT, EDGAR III & LOUISE	51800	160200	10000	202000	2705
227	BEAUMONT, EDGAR JR & JEAN	31800	90100	10000	111900	1498
2142	BEAUMONT, WILLIAM C.	22700	15500	0	38200	511
1499	BECKER, JONATHAN P.	24000	153600	10000	167600	2244
2553	BECKWITH, CHRISTOPHER P.	30400	153600	10000	174000	2330
1721	BELCHER, JUDY A.	32800	114100	10000	136900	1833

Acct#	Owner	Land	Building	Exempt	Total	Taxes
190	BELCHER, KENNETH D. & KRISTEN	80400	256100	10000	326500	4372
543	BELLOWS, DAWN	32200	123300	10000	145500	1948
904	BELYEA, CERA M	20400	90900	0	111300	1490
1582	BELYEA, PHILIP B.	19600	87500	10000	97100	1300
2351	BENNETT JR, ARTHUR	0	2000	0	2000	27
2350	BENNETT SR, ARTHUR	0	4000	0	4000	54
1148	BENNETT, MICHAEL W.& KAY W.	32300	97400	10000	119700	1603
50	BERG, TIMOTHY J.	24400	166800	0	191200	2560
942	BERGEY, PATRICIA S	41800	223800	16000	249600	3342
2549	BERLIN, MARC	163400	233500	10000	386900	5181
1349	BERLIN, MARC N.	30700	0	0	30700	411
1652	BERNARDIN, ANNETTE R.	24700	82600	10000	97300	1303
1041	BERRY, DAVID E.	29400	127800	10000	147200	1971
875	BERTUCCI, JANET R.	43400	346900	0	390300	5226
1256	BETTS, JEANNEAN	31500	74400	16000	89900	1204
1253	BETTS, RICHARD M.	1300	25700	0	27000	362
1257	BETTS, RICHARD M.	32100	63300	10000	85400	1144
116	BEZANSON, ROSEMARY H.	32300	110600	10000	132900	1780
1648	BICKFORD, ANNA W.	4600	0	0	4600	62
1668	BICKFORD, JOHN H., JR. & LAURIE	15800	74500	14000	76300	1022
282	BICKFORD, SONYA	31300	93600	0	124900	1672
1684	BIGBIE, WAYNE K.	19300	111000	10000	120300	1611
2136	BILODEAU, GEORGE G & DIANNE L	28300	25200	0	53500	716
329	BINAN, JAMES A.	34300	100800	10000	125100	1675
822	BIRMINGHAM, DEVISEES OF ETHEL.	5100	0	0	5100	68
611	BISBEE, RONALD	13100	0	0	13100	175
837	BISBEE, RONALD	3600	0	0	3600	48
893	BISBEE, RONALD	37900	81200	10000	109100	1461
1013	BISHOP, ROGER E.	21400	0	0	21400	287
906	BLACK, KEVIN	3000	0	0	3000	40
1807	BLACK, KEVIN J	35500	146900	10000	172400	2308
723	BLACK, MAUREEN S.	28000	82200	10000	100200	1342
14	BLAISDELL, ALBERT P. HEIRS	22400	0	0	22400	300
491	BLAKE, TERENCE D.	57800	78700	10000	126500	1694
2160	BLANCHETTE, REBEKAH K & JASON	30300	263100	0	293400	3929
981	BLOOMER, KIRK D.	32600	83500	10000	106100	1421
1339	BLUMER, ANN M.	79300	105800	10000	175100	2345
1340	BLUMER, ANN M.	53500	0	0	53500	716
938	BODWELL, SHANNEN L.	35100	72500	0	107600	1441
113	BOGAN, RICHARD B.	30200	116500	10000	136700	1830
1400	BOLAN HEIRS, JOHN E.	19300	138800	0	158100	2117
630	BOLIEAU, ROBERT	20100	0	0	20100	269
456	BONADIO, JOHN	34800	0	0	34800	466
1300	BONENFANT, DOROTHY	37000	160800	10000	187800	2515
2507	BONENFANT, MARCEL	31700	75400	10000	97100	1300
1209	BOOKER, MAURA	39400	128700	10000	158100	2117
2530	BORMET, GEORGE E.	46700	0	0	46700	625
1186	BORMET, THEODORE	0	11800	0	11800	158
1188	BOSSIE, STEVEN A. J.	2500	0	0	2500	33
1189	BOSSIE, STEVEN A. J.	29300	126600	10000	145900	1954
2138	BOUCHARD, HELEN S.	34900	134200	10000	159100	2130
2154	BOUCHARD, PATRICK D.& ROBIN L.	30900	199500	10000	220400	2951
1033	BOUCHER, ANDREW D. & CINDY L.	36100	91600	10000	117700	1576
2570	BOURASSA, PATRICK K & HOPE E	34800	179300	10000	204100	2733
1903	BOURGOIN, ALFRED	31900	67800	10000	89700	1201
70	BOURGOIN, GERALD J	31800	164400	16000	180200	2413
1415	BOWDEN, JOSHUA D.	18500	63600	0	82100	1099
1429	BOWDEN, STANLEY	25600	67900	10000	83500	1118

Acct#	Owner	Land	Building	Exempt	Total	Taxes
1727	BOWDEN, STANLEY A.	20700	0	0	20700	277
966	BOWLEY, MYRA F.	22700	48500	16000	55200	739
937	BOWMAN, DAVID W.	40900	85700	10000	116600	1561
815	BOX, MELVIN	10600	0	0	10600	142
660	BOYORAK, DAVID & SHANNAN	24400	61200	10000	75600	1012
1928	BOYORAK, JOHN M.	30100	89800	0	119900	1605
1051	BOYORAK, MARK A.	40900	70800	10000	101700	1362
1897	BRADBURY, JR., ALDEN W.	25700	235700	16000	245400	3286
1707	BRAINE, CHARLES M.	47100	125400	10000	162500	2176
643	BRALEY, CARL E	15200	2100	0	17300	232
1212	BRALEY, EMILY M.	17600	0	0	17600	236
584	BRALEY, LOREN P.	20500	48700	10000	59200	793
34	BRANN, CASEY DUNBAR	44500	201100	10000	235600	3155
470	BRASSBRIDGE, HELEN	34600	30400	10000	55000	736
2074	BRASSLETT, JASON	0	13100	10000	3100	42
1541	BRAYTON, PAUL F	211600	246500	0	458100	6134
443	BRIDGES, RONALD.	26500	69900	10000	86400	1157
2301	BRIGHT, DAVID L.	3500	0	0	3500	47
1218	BRIGHT, LINDA R.	72400	77900	10000	140300	1879
1218	BRIGHT, LINDA R.	700	0	0	700	9
2073	BROOKS, JOSEPH E.	28700	106300	10000	125000	1674
306	BROWN ET AL, NANCY	44100	60300	10000	94400	1264
1029	BROWN, BRIAN	25800	0	0	25800	345
1030	BROWN, BRIAN	35200	92700	10000	117900	1579
1385	BROWN, DEBORAH J.	32500	89700	10000	112200	1502
2525	BROWN, FREDERICK C.	33600	97300	10000	120900	1619
2573	BROWN, GLORIA J.	32600	131700	10000	154300	2066
1357	BROWN, HOLLY	28800	0	0	28800	386
2517	BROWN, HOLLY	25800	0	0	25800	345
128	BROWN, HOLLY & JOHN M.	0	142800	16000	126800	1698
789	BROWN, JUSTIN A.	37100	65600	10000	92700	1241
2329	BROWN, KATHY	0	12700	10000	2700	36
2037	BROWN, REBECCA S	29300	17200	10000	36500	489
929	BROWN, SHAWN D.	26600	17300	0	43900	588
927	BROWN, SHAWN D.& HOLLI-ANNE C.	32800	139500	10000	162300	2173
560	BROWN, STACY & FREDERICK	28700	25800	0	54500	730
2165	BROWN, VANESSA M	32100	137800	10000	159900	2141
2313	BROWN, WARREN	15700	4000	0	19700	264
1656	BROWNE, AMY B.	11200	67700	10000	68900	923
1984	BROWNE, MELINDA & PATRICK	32800	107200	10000	130000	1741
1923	BROWNELL, ROBERT H.	25700	174700	16000	184400	2469
487	BROWNING, THOMAS	0	11800	10000	1800	24
1456	BRUEHL, MICHAEL	131700	174400	16000	290100	3884
1999	BRUSCHI, WILLIAM	47100	158500	10000	195600	2619
1467	BRUSCHI, WILLIAM R	21300	0	0	21300	285
1872	BRUSCHI, WILLIAM R	33400	198200	10000	221600	2967
1063	BRUSHWEIN, BONITA J. BOWLEY	51200	0	0	51200	686
1816	BUCCELLATO, ALAN	23600	82500	10000	96100	1287
1399	BUCKEYE PIPELINE TRANS LLC	39300	342000	0	381300	5106
1097	BULGER, DONNA	30600	114000	10000	134600	1802
1056	BURCHARD, JOHN	23800	0	0	23800	319
397	BURGESS, PAUL A.	33600	83100	0	116700	1563
1820	BURGESS, SCOTT J. & JULIE K.	24900	123100	10000	138000	1848
1588	BURKE, JOLETTE L.	18700	110300	10000	119000	1593
1224	BURNETT, CHRISTOPHER T	38600	135400	0	174000	2330
2508	BURNETT, CHRISTOPHER T.	41200	18400	10000	49600	664
1661	BURNHAM, KENT D & SHILO D	19000	84900	10000	93900	1257
635	BURNS, DARYL	37000	116700	10000	143700	1924

Acct#	Owner	Land	Building	Exempt	Total	Taxes
1849	BURNS, MELISSA	11200	63900	10000	65100	872
354	BURRILL, STEVEN N.	33400	114600	10000	138000	1848
1861	BUSCH , CYNTHIA L	29700	99500	10000	119200	1596
371	BUTLER, DONNA	29700	77600	10000	97300	1303
1190	BUTLER, MICHAEL A.	31500	98400	10000	119900	1605
168	BUXTON, WILLIAM F.	100700	127400	10000	218100	2920
45	CADDELL, JAMES R. & CLARE R.	20500	175100	10000	185600	2485
350	CAIN, MARK F.	33200	106700	10000	129900	1739
462	CALDER, PAULINE B.	36400	66400	10000	92800	1243
463	CALDER, PAULINE B.	22500	3700	0	26200	351
869	CALDWELL, HELEN S.	22500	41400	10000	53900	722
1603	CALLICUTT FAMILY TRUST	36000	151300	0	187300	2508
1670	CALLICUTT FAMILY TRUST	5300	0	0	5300	71
71	CALLICUTT, ANN B & JAMES W	800	0	0	800	11
2319	CALLICUTT, CYNTHIA C	25100	0	0	25100	336
2320	CALLICUTT, JOHN C	17800	0	0	17800	238
1128	CALVARY APOSTOLIC CHURCH OF	41500	13300	0	54800	734
138	CAMPBELL, DONALD	67400	264200	10000	321600	4306
439	CAMPBELL, KAREN	32000	95400	10000	117400	1572
1817	CAMPBELL, SUNDANCE J. & MICHELE.	14700	161500	10000	166200	2225
2533	CANARR, AISLINN K	0	60700	10000	50700	679
1920	CANHAM, TIMOTHY & LINDA S.	55100	185100	10000	230200	3082
1419	CANTY, CHARLES	1900	0	0	1900	25
1420	CANTY, CHARLES	26600	66000	10000	82600	1106
2124	CAPOZZIELLO, NICHOLAS.& MICHELL	23300	72200	10000	85500	1145
1619	CARLETON, SHIRLEY	25100	87200	16000	96300	1289
1963	CARLISLE, C.JASON	19500	121500	0	141000	1888
171	CARLSON, RICHARD	32100	109300	16000	125400	1679
2569	CARON, JEANNE M. & MICHAEL A.	31800	146200	10000	168000	2250
1344	CARON, PETER T & LEONA L	31000	86400	10000	107400	1438
510	CARPENTER, DAVID	32200	107400	10000	129600	1735
511	CARPENTER, DAVID M.& NANCY	29900	80300	0	110200	1476
1794	CARROLL-ROGERS, CHERYL V.	59100	83800	16000	126900	1699
2559	CARTER, BRIAN D.	32200	145500	10000	167700	2246
1381	CARTER, MICHAEL J.	29600	78800	10000	98400	1318
1404	CARTER, ROBERT H.	16100	91500	10000	97600	1307
2055	CARTER, ROBERT H.	23500	0	0	23500	315
1360	CASO, JOSEPH F	33600	129200	10000	152800	2046
401	CATELL, JONATHAN S	35400	163700	0	199100	2666
699	CAUDILL, NEIL A.	28000	81600	10000	99600	1334
427	CAULKINS, ERNEST R.	21600	11000	10000	22600	303
1838	CEGLEDY, VINCENT B & EMILY	25300	162700	10000	178000	2383
155	CENTRAL MAINE POWER CO	6900	0	0	6900	92
2326	CENTRAL MAINE POWER CO	2900	0	0	2900	39
2327	CENTRAL MAINE POWER CO	8300	0	0	8300	111
1398	CENTRAL MAINE POWER CO.	11864400	0	0	11864400	158864
209	CENTRAL MORTGAGE CO	140500	309200	0	449700	6021
1851	CHAMBERLAND, ANDRE P & NICOLE A	30200	151700	10000	171900	2302
433	CHAMBERS, SCOTT A. & KATHLEEN S.	21700	71400	10000	83100	1113
292	CHANDLER, BERT HEIRS	15700	0	0	15700	210
1853	CHASE, JAMES	2600	0	0	2600	35
1289	CHASE, JAMES D.	31900	196300	10000	218200	2922
537	CHASE, MICHELLE L.	30100	94000	10000	114100	1528
1210	CHASSE, BRENT A.	41500	126100	10000	157600	2110
2568	CHAUSSE, MARIE R	30200	123800	10000	144000	1928
184	CHEKOVSKY, JOSEPH	0	10800	10000	800	11
2335	CHERRY, CHRISTOPHER	0	8300	0	8300	111
760	CHERRY, JOESPH F & LISA A	51400	200700	0	252100	3376

Acct#	Owner	Land	Building	Exempt	Total	Taxes
713	CHERRY, JOSEPH F & LISA A	5800	0	0	5800	78
1094	CHRISTENSEN, JENNIFER S.	38600	79000	10000	107600	1441
1848	CHRISTENSEN, PETER T & MEGAN	47300	140800	10000	178100	2385
1316	CITIFINANCIAL INC	37800	85000	0	122800	1644
1316	CITIFINANCIAL INC	0	19000	0	19000	254
1610	CLARK, DAVID D.	24400	8100	0	32500	435
846	CLARK, DORIS M.	27200	25100	0	52300	700
1239	CLARK, HUGH L.	32300	55500	0	87800	1176
389	CLARK, KATERYNA V	22200	56400	0	78600	1052
2000	CLARK, LEMUEL M & KIMBERLY	29000	106200	10000	125200	1676
2248	CLARK, SHANE S.	23800	0	0	23800	319
1031	CLARK, SHAWN P.	35300	24200	10000	49500	663
1241	CLARK, STEPHEN J.	49200	107700	10000	146900	1967
1609	CLAVERHOUSE FAMILY TRUST	13000	91500	16000	88500	1185
1059	CLEMENTS, HAROLD	25500	82000	10000	97500	1306
1302	CLEMENTS-RODZEN, MEREDITH I.	32500	133800	10000	156300	2093
233	CLENDENNING, COLBY	32000	47900	0	79900	1070
1229	CLENDENNING, COLBY	47500	0	0	47500	636
1614	CLENDENNING, COLBY	25500	75000	0	100500	1346
1613	CLENDENNING, COLBY E	13000	11300	0	24300	325
970	CLEWLEY, JEFFREY	32900	50200	10000	73100	979
1153	CLEWLEY, THEODORE	33500	86700	0	120200	1609
275	CLISHAM II, STEVEN J.	33400	125200	10000	148600	1990
310	CLISHAM, STEVE	24800	71500	0	96300	1289
311	CLISHAM, STEVEN	51700	135800	10000	177500	2377
309	CLISHAM, STEVEN J	40900	0	0	40900	548
276	CLISHAM, STEVEN J II & MELANIE	24800	0	0	24800	332
2145	CLISHAM,II, STEVEN	32400	52900	0	85300	1142
2339	COFFIN, CRYSTAL O.	0	29200	0	29200	391
349	COFFMAN, BILLY .	700	0	0	700	9
444	COFFMAN, BILLY F.	32800	174400	10000	197200	2641
80	COFFMAN, KAREN G.	24600	138000	10000	152600	2043
1856	COGGESHALL, JOHN P	112300	118600	10000	220900	2958
2251	COLBATH, STUART	32700	0	0	32700	438
475	COLE, JOEY H.	33000	121900	10000	144900	1940
1021	COLE, KATHERINE A.	27200	73800	10000	91000	1218
379	COLE, LEWIS	40100	124000	16000	148100	1983
285	COLE, PAUL G. & LINDA	64900	0	0	64900	869
287	COLE, PAUL G.& LINDA	86700	156700	10000	233400	3125
287	COLE, PAUL G.& LINDA	0	27600	0	27600	370
718	COLE, PAULA M.	39800	26000	10000	55800	747
899	COLE, RALPH	31000	149100	10000	170100	2278
544	COLE, TRAVIS J.	30700	73500	10000	94200	1261
1857	COLEMAN, SANDRA B.	35000	153900	10000	178900	2395
1100	COLLINS, GARETH S. & JENNIFER D	30300	175200	10000	195500	2618
246	COLLINS, KATHERINE J.	32100	331400	10000	353500	4733
651	COLLINS, ROSA R.	27400	121800	10000	139200	1864
1216	COLSON, GIFFORD	30400	80200	16000	94600	1267
2242	COLSON, MELINDA-JO	0	41800	10000	31800	426
1262	COLSON, SYLVIO L.	23100	90500	16000	97600	1307
1442	COLUMBIAN HALL	0	61300	61300	0	0
413	COMBS, JOHN E.	23600	90200	16000	97800	1310
158	COMBS, MARGARET M.	32200	42600	10000	64800	868
1854	COMEAU, SANDRA E.	28900	132000	10000	150900	2021
187	CONDON, DEVISEES OF ELEANOR.	0	3000	0	3000	40
2564	CONNERS, EDWARD F.	27800	114300	10000	132100	1769
1900	CONNOR, ARLAND H.	31000	62600	0	93600	1253
1946	CONNORS, BENJAMIN B. & LAURA S.	29400	108200	10000	127600	1709

Acct#	Owner	Land	Building	Exempt	Total	Taxes
110	COOK, RONALD L. & EVELYN A.	34500	127200	10000	151700	2031
269	COOK, WALLACE F., III	41000	70000	10000	101000	1352
1416	COOLEY, TRACY A. COOLIDGE, DEVISEES OF ELEANOR	20300	87400	10000	97700	1308
2040	R.	23600	0	0	23600	316
1290	COOLIDGE, ALAN	31100	34900	10000	56000	750
1196	COOLIDGE, ALAN	600	0	0	600	8
1193	COOLIDGE, JOSEPH W.	2800	0	0	2800	37
1197	COOLIDGE, JOSEPH W.	36800	47700	10000	74500	998
2042	COOLIDGE, JOSEPH W.	4200	0	0	4200	56
1108	COON, ROBERT A.	26700	75300	10000	92000	1232
1328	COOPER III, WILLIAM R & SHAWNA R	30200	67600	10000	87800	1176
2133	COOPER, ASHLEY	31100	132600	0	163700	2192
897	COOPER, DAVID W.	32000	163800	10000	185800	2488
1844	COOPER, STEPHEN R	26600	106300	10000	122900	1646
219	COREY, ARTHUR A & MARGARET M	56200	135800	10000	182000	2437
82	CORLISS, BRIAN	59500	243900	10000	293400	3929
930	CORNELISON, DIANE H	30300	92000	0	122300	1638
18	CORRETTE, ROBERT P	103100	397800	0	500900	6707
1859	CORSON, TINA M	38100	8100	10000	36200	485
1859	CORSON, TINA M	0	7400	0	7400	99
1365	CORT, JANE F.	150000	320700	0	470700	6303
1511	COSTELLO, JAMES T.	16800	73400	0	90200	1208
273	COTE, ARTHUR	5300	0	0	5300	71
907	COTE, RICHARD J.	37200	120600	0	157800	2113
1085	COTTLE, CHARLES L.	34800	174900	10000	199700	2674
2511	COTTLE, CHARLES L. & JULIETTE M.	37400	0	0	37400	501
831	COTTRELL, SETH F.	30400	37700	10000	58100	778
832	COTTRELL, SETH F.	1900	0	0	1900	25
315	COULTER, RICHARD & KIMBERLY	33900	140100	10000	164000	2196
437	COULTER, ROBERT & LAUREL	30200	96000	16000	110200	1476
1160	COULTER, RODNEY A.	25200	84200	10000	99400	1331
806	COX, RALPH C.	47900	92700	0	140600	1883
807	COX, RALPH C.	22200	0	0	22200	297
2244	COX, RALPH C.	5800	0	0	5800	78
1207	CRAIG, GLEN D & MARYLOU	32900	143400	10000	166300	2227
771	CRAIG, SCOTT D	62800	210100	10000	262900	3520
772	CRAIG, SCOTT D.	1300	0	0	1300	17
1266	CRATE, MICHELLE M & DOUGLAS W	33700	80400	10000	104100	1394
394	CRAVENS, DOUGLAS J.	34600	127600	10000	152200	2038
1862	CRAWFORD, WILLIAM J	31000	91300	10000	112300	1504
2235	CREATH, IRVING T. & GAIL B.	30900	141100	0	172000	2303
882	CROCITTO, DOMINIC A.	35000	89800	10000	114800	1537
1784	CROCKETT, C. JEANINE	18100	145500	10000	153600	2057
1785	CROCKETT, C. JEANINE	65300	0	0	65300	874
545	CROOKER, PETER V.	31700	65800	10000	87500	1172
545	CROOKER, PETER V.	0	35600	0	35600	477
120	CROSBY, GARY T. & DEBORAH B.	29900	89300	0	119200	1596
2116	CROSSMAN, GARY L.	20800	148200	10000	159000	2129
2119	CROSSMAN, GARY L.	1300	0	0	1300	17
1493	CROSSMAN, SHAWN B.	13000	62100	0	75100	1006
352	CROSSMAN, STANLEY B.	33500	85400	10000	108900	1458
1571	CUDDY, JUDITH	31900	153600	10000	175500	2350
1571	CUDDY, JUDITH	0	130500	0	130500	1747
964	CULLINS, CRAIG E.	32900	144700	0	177600	2378
554	CUNNINGHAM, ANDREW D.	30200	186700	10000	206900	2770
549	CUNNINGHAM, ANDREW D. & KAREN	700	0	0	700	9
799	CUNNINGHAM, COREY D.	31900	43800	0	75700	1014
559	CUNNINGHAM, JEFFERY D.	2500	0	0	2500	33

Acct#	Owner	Land	Building	Exempt	Total	Taxes
555	CUNNINGHAM, JEFFREY D.	37100	123400	10000	150500	2015
245	CUNNINGHAM, MERLIN D. JR.	44200	47300	16000	75500	1011
63	CURRIE, SUSAN J.	26000	202100	16000	212100	2840
1579	CURRIER, ALAN E	24500	129000	0	153500	2055
1489	CURTIS, GERALDINE	17200	75600	0	92800	1243
230	CURTIS, PAUL A.	31600	78600	10000	100200	1342
855	CURTIS, RICHARD R.	26800	35800	0	62600	838
855	CURTIS, RICHARD R.	0	12200	0	12200	163
857	CURTIS, RICHARD R.	20200	71200	10000	81400	1090
1991	CURTIS, VICKIE M.	28200	62600	10000	80800	1082
72	CUSHING CEMETERY	25500	0	25500	0	0
1439	CUST, STEPHEN	18100	107100	10000	115200	1543
206	CYR, CONRAD	129800	41200	0	171000	2290
208	CYR, JEFFREY L. F.	146400	167300	10000	303700	4067
1123	D & D CONSTRUCTION, INC	157800	0	0	157800	2113
2226	DAE INVESTMENT PROP LLC	43600	0	0	43600	584
1356	DAHL, BERNHOFF A.,	148500	360000	0	508500	6809
109	DAHLBERGH, STEPHEN A & BRENDA	30600	89600	10000	110200	1476
1445	DAIGLE, EUGENE JR.	27300	222300	10000	239600	3208
644	DAILY, SABRINA	23500	24000	10000	37500	502
1269	DALTON, KIM P.	44300	135600	10000	169900	2275
271	DALY, ROBERT E.	3500	0	0	3500	47
1615	DAMBOISE, GREGROY D.	39200	212500	10000	241700	3236
179	DAMON, DUANE & SHIZUE A	136700	74000	16000	194700	2607
2159	DANFORTH, MICHAEL R & KELLEY B	32400	233400	10000	255800	3425
1606	DANSER, SARAH H.	13900	71100	10000	75000	1004
1885	DARROW, THOMAS C & YUMI N	36000	175100	10000	201100	2693
67	DASILVA, GREGORY & APRIL	6100	0	0	6100	82
68	DASILVA, GREGORY & APRIL	27300	212100	0	239400	3206
1111	DASILVA, MANUEL L. & JEANETTE M.	48500	141800	16000	174300	2334
262	DAVIS, KATHLEEN	48300	136500	10000	174800	2341
917	DAVIS, RALPH B.	30200	115400	10000	135600	1816
592	DAVIS, SCOTT	32200	70600	10000	92800	1243
752	DEAN, NORMA J.	28000	4300	10000	22300	299
947	DEANE, GORDON	40500	110900	10000	141400	1893
2028	DEANE, LARRY	0	93600	10000	83600	1119
1901	DEANE, RYAN P.	32500	175400	10000	197900	2650
30	DEANS, ANITA & MICHAEL	33400	168800	10000	192200	2574
1865	DEERING, JOHN A	35400	100700	16000	120100	1608
2535	DEHATE, BRENDA	0	2000	0	2000	27
1171	DEHATE, BRENDA J	36400	19600	10000	46000	616
968	DEIGHAN, BARBARA	28300	69300	0	97600	1307
859	DEIGHAN, BARBARA J.	39100	41800	10000	70900	949
2341	DEIGHAN, JEANNIE	0	32400	0	32400	434
1453	DELCASINO JR, STEPHEN J	31600	142700	0	174300	2334
1858	DEMMONS, TRACY L.	29200	85000	10000	104200	1395
211	DEMMONS, WALTER	32800	52300	10000	75100	1006
985	DENNISON, BETHANY	29200	97600	10000	116800	1564
861	DENSMORE, RODNEY E.	48200	309000	10000	347200	4649
962	DENSMORE, RODNEY E. &	700	0	0	700	9
1278	DEPREY, GALEN	30200	109200	10000	129400	1733
468	DEREDIN, TERRY	52100	79700	10000	121800	1631
2551	DESJARDIN, DAVID M.	27400	153200	10000	170600	2284
302	DEUTSCHE BANK NAT TRUST CO	32800	155700	0	188500	2524
1969	DEVINE, SHAWN F.	33000	70700	10000	93700	1255
1642	DEVLIN, ROGER W	14700	65300	10000	70000	937
85	DICKEL, DON W.	50700	91000	10000	131700	1763
1077	DICKINSON, RICHARD M.	34300	74500	10000	98800	1323

Acct#	Owner	Land	Building	Exempt	Total	Taxes
1822	DILL, LETISHIA A.	32200	48100	10000	70300	941
2161	DILLANE, MAUREEN E.	32700	24200	0	56900	762
1447	DILTS, GEORGE C.	26800	101900	10000	118700	1589
666	DIMITRE, MICHAEL	74200	151300	10000	215500	2886
666	DIMITRE, MICHAEL	0	3500	0	3500	47
743	DINARDO, VINCENT W.	24400	91800	10000	106200	1422
1303	DIXON, ANDREW C.	35700	5600	0	41300	553
1622	DOBLE, RICHARD G.	13000	69500	10000	72500	971
1869	DOCKWORKS	0	438300	0	438300	5869
213	DOE, THOMAS	33100	98500	10000	121600	1628
1612	DOE, THOMAS	6100	200	0	6300	84
916	DONAHUE, PATRICIA A.	34600	163400	10000	188000	2517
2191	DONLIN, LYNN M. & TIMOTHY J.	32000	63200	10000	85200	1141
2070	DONNELLY, BARBARA A.	31800	62300	10000	84100	1126
1989	DONOVAN, DANIEL J	3600	0	0	3600	48
1934	DONOVAN, JASON G. & CYNTHIA E.	32800	170000	10000	192800	2582
2299	DORITY, STEVE	0	6200	0	6200	83
1017	DORR, ALAN	209100	0	0	209100	2800
178	DORRITY III, WILLIAM H.	155400	38800	10000	184200	2466
178	DORRITY III, WILLIAM H.	0	288200	0	288200	3859
97	DOTSON, JOAN E.	30600	76500	16000	91100	1220
1663	DOUGLAS, JOAN	12600	36700	10000	39300	526
1870	DOW, STEPHEN B	30600	132100	10000	152700	2045
2279	DOW, TOM	0	23100	0	23100	309
1560	DOWNEY, PETER	18700	119700	0	138400	1853
1674	DOWNEY, PETER W.	184400	0	0	184400	2469
1676	DOWNEY, PETER W.	3700	0	0	3700	50
1677	DOWNEY, PETER W.	7800	0	0	7800	104
1284	DOWNS, BRIAN C. & KAREN L.	31900	146000	10000	167900	2248
1285	DOWNS, BRIAN C. & KAREN L.	1900	0	0	1900	25
75	DOWNS, MARGARET	0	16200	0	16200	217
81	DOWNS, MARGARET	20500	102200	10000	112700	1509
534	DOYON, ANDREW E.	28800	111900	10000	130700	1750
533	DOYON, ARTHUR	20800	0	0	20800	279
258	DOYON, RICHARD	31300	159700	10000	181000	2424
258	DOYON, RICHARD	0	2500	0	2500	33
261	DOYON, ROGER & BARBARA J.	27200	115100	10000	132300	1771
259	DOYON, STEVEN D.	22100	131900	10000	144000	1928
467	DRAKE, LEONARD A.	10000	400	0	10400	139
1363	DRAKE, JR, WILLIAM P.	34900	185800	10000	210700	2821
528	DREW, THEODORE J.	28800	110400	10000	129200	1730
1947	DROUIN, BENJAMIN M & JENNIFER	24300	219300	10000	233600	3128
921	DRUMMOND, FRANCIS A.	40400	147100	10000	177500	2377
1633	DUBE, ALEXANDRA	18100	29500	0	47600	637
2245	DUBE, GRETA	13500	136600	0	150100	2010
49	DUBE, JOHN M.	25100	172900	10000	188000	2517
2515	DUBE, PAULINE	31800	23900	10000	45700	612
2187	DUDLEY, RICHARD J.	28600	178100	10000	196700	2634
1268	DUFOUR, BRENDA S.	32100	117000	10000	139100	1863
1452	DUNCAN, ELIZABETH B.	5000	0	0	5000	67
1331	DUNHAM, ANN M & SCOTT A	30200	69500	10000	89700	1201
1304	DUNHAM, CARLINE	110700	11200	6000	115900	1552
348	DUNHAM, DAVID	44200	106900	10000	141100	1889
465	DUNPHY, TINA M.	35200	103300	0	138500	1855
933	DUNTON, JAMES R.	32800	84400	10000	107200	1435
1353	DUNTON, WINSTON G. & WENDY D.	39300	148300	10000	177600	2378
272	DUSTIN, CRAIG & CYNTHIA	3500	0	0	3500	47
1640	DWYER, III, JOHN L.	11200	82700	10000	83900	1123

Acct#	Owner	Land	Building	Exempt	Total	Taxes
450	DYER, DARRELL	30000	91400	10000	111400	1492
452	DYER, DARREN L.	25300	74000	10000	89300	1196
1556	EAGLE COVE ENTERPRISES LLP	8900	0	0	8900	119
1557	EAGLE COVE ENTERPRISES LLP	10100	91800	0	101900	1364
1602	EARLEY, CHARLES M., III	40100	221000	10000	251100	3362
1671	EARLEY, CHARLES M., III &	10200	0	0	10200	137
1473	ECONOMY, JOHN	16800	112100	10000	118900	1592
1497	ECONOMY, MATTHEW T & ALLISON A	24200	135000	0	159200	2132
1497	ECONOMY, MATTHEW T & ALLISON A	0	23500	0	23500	315
2063	EDWARDS, DANA A	35900	410900	10000	436800	5849
2062	EDWARDS, DANA A.	27100	0	0	27100	363
2336	EDWARDS, EARLAND	0	9200	0	9200	123
956	EDWARDS, HOLLIS K.	27300	47500	10000	64800	868
1028	EDWARDS, JASON R	25300	10500	0	35800	479
2061	EDWARDS, JEREMY M.	31600	194600	10000	216200	2895
495	ELDRIDGE, GEORGE W.	20200	0	0	20200	270
1599	EL-HAJJ, DEAN	23900	83600	10000	97500	1306
64	EL-HAJJ, ELLEN J.	30600	66800	10000	87400	1170
1538	EL-HAJJ, LANCE M.	20200	82500	0	102700	1375
1510	EL-HAJJ, LIONELL	24900	81700	16000	90600	1213
1600	EL-HAJJ, MICHAEL	25400	168600	10000	184000	2464
1949	ELLINGWOOD CORNER UNITED METHODIST	31700	186100	217800	0	0
387	ELLINGWOOD, DAVID E. JR.	33500	99000	10000	122500	1640
388	ELLINGWOOD, MARJORIE	33300	40800	10000	64100	858
1342	ELLIOTT, CHRISTOPHER & ELIZABETH	31300	113500	10000	134800	1805
1925	ELLIOTT, FREDERICK L.	43000	76000	10000	109000	1460
791	ELLIOTT, VERNON S.	57400	102900	0	160300	2146
791	ELLIOTT, VERNON S.	0	40700	0	40700	545
182	ELLIS, BENJAMIN R.	30400	170200	10000	190600	2552
1592	EMERA MAINE	335100	0	0	335100	4487
2518	EMERSON PROPERTIES LLC	30600	194500	0	225100	3014
866	EMERSON, CYNTHIA J.	27100	18300	10000	35400	474
1550	EMERSON, CYNTHIA J.	900	0	0	900	12
1834	EMERSON, DEVEN T.	35300	138700	0	174000	2330
1408	EMERSON, KELLY S	24200	123800	10000	138000	1848
1355	EMERSON, MICHAEL L.	45500	47800	10000	83300	1115
936	EMERSON, OWEN C.	29900	77100	10000	97000	1299
1539	EMERSON, ROBERT	12600	35200	0	47800	640
2294	EMMERICH, BRUCE	18700	0	0	18700	250
1650	ENGSTROM, JOYCE L.	32300	97300	0	129600	1735
2546	ENNIS, FRANK G.	3700	0	0	3700	50
961	ENNIS, FRANK G. & THERESA P.	43400	75900	10000	109300	1464
1805	ESTES, BRUCE H. & DIANE L.	29400	132900	10000	152300	2039
763	ESTES, STEPHEN F. & JO-ANN L.	23800	0	0	23800	319
1297	ESTEY, HUBERT C.	24500	97000	10000	111500	1493
1249	EVERETT, DIANNE J.	32000	66700	10000	88700	1188
78	FAIRPOINT COMMUNICATIONS INC.	16800	93400	0	110200	1476
757	FARNHAM PAUL N.,III	40000	156800	10000	186800	2501
1372	FARNHAM, KAREN	148900	0	0	148900	1994
1373	FARNHAM, KAREN A & DONALD S	30700	167100	10000	187800	2515
1464	FARRAR, ERICA J	27100	122100	10000	139200	1864
1983	FAULKNER, GRETCHEN	35500	276300	10000	301800	4041
256	FAUST, ALBERT C & JUDITH E	51100	93000	10000	134100	1796
257	FAUST, ALBERT C.	19400	0	0	19400	260
665	FEDERAL NAT MORT ASSOC	31000	57100	0	88100	1180
1226	FEDERAL NAT MORT ASSOC	26900	82100	0	109000	1460
1646	FEDERAL NAT MORT ASSOC	13000	235800	0	248800	3331
483	FEERO, EDGAR D.	38400	60300	10000	88700	1188

Acct#	Owner	Land	Building	Exempt	Total	Taxes
483	FEERO, EDGAR D.	0	300	0	300	4
1867	FIELD, RICKY A.	29400	23700	10000	43100	577
2051	FIELDS, BARRY	30500	187700	10000	208200	2788
1836	FIGGINS II, JEFFREY T	28400	57700	10000	76100	1019
1515	FIRE STATION	131700	167100	298800	0	0
2307	FISH, ROBERT	0	63000	0	63000	844
1871	FISHER LIVING TRUST	42200	135500	16000	161700	2165
1871	FISHER LIVING TRUST	8800	5400	0	14200	190
2029	FISHER, DENNIS	0	40600	10000	30600	410
123	FISKE, STEPHANIE D	30600	116700	0	147300	1972
1081	FITZPATRICK, DION M.	48900	0	0	48900	655
1090	FITZPATRICK, JAMES F.	12800	0	0	12800	171
1693	FITZPATRICK, MARK	20200	136300	10000	146500	1962
1555	FLANNAGAN, MARK N	17200	217900	10000	225100	3014
1890	FLEWELLING, FRANK L. & SALLY L.	47700	88300	16000	120000	1607
567	FLEWELLING, MARY ANN	21700	34200	10000	45900	615
881	FLEWELLING, PHILIP M.	33600	87700	16000	105300	1410
2046	FLEWELLING, SHERRIE L.	31800	186200	10000	208000	2785
1500	FOLEY, ANN Q.	24200	136200	10000	150400	2014
1376	FOLEY, FRANK S.	9900	0	0	9900	133
1389	FOLEY, FRANK S.& H.JAMES JR	21200	0	0	21200	284
1990	FOLEY, FRANK S.& JAMES H.	399000	0	0	399000	5343
1375	FOLEY, JAMES H.	27500	0	0	27500	368
1878	FOLEY, JAMES H.	43800	198900	10000	232700	3116
210	FOLEY, JAMES H. JR.	232400	0	0	232400	3112
1454	FOLEY, JAMES H.,JR.& REBECCA B.	37100	0	0	37100	497
1581	FOLEY, PATRICK J.	27700	0	27700	0	0
1536	FOLEY, PHILIP H	13000	66400	10000	69400	929
1537	FOLEY, PHILIP H.	4400	0	0	4400	59
593	FOLEY, RONALD G.	50100	83500	0	133600	1789
1666	FOLLANSBEE, DEBORAH	17200	52800	0	70000	937
745	FOLLANSBEE, PAUL & DEBORAH	3800	0	0	3800	51
2048	FOLLANSBEE, ERIC J.	32100	207200	10000	229300	3070
129	FORREST, HAROLD	32700	81600	16000	98300	1316
189	FORREST, STEVEN M.	16100	0	0	16100	216
1543	FOSTER ENERGY,LLC, R.H.	64800	194900	0	259700	3477
1354	FOSTER, CHARLES E & MARTHA K	36800	89300	10000	116100	1555
2557	FOWLER, MARK L.	23200	0	0	23200	311
912	FRANCIS, STEPHANIE C. & MARK R.	41200	138300	10000	169500	2270
1310	FRANK, ROBERT M.,III	57800	302800	10000	350600	4695
298	FRANKLIN, LEEAH H	31200	77200	10000	98400	1318
1038	FRASER, CHRISTOPHER	32200	120500	10000	142700	1911
231	FRASER, JOHN C.	32400	121300	16000	137700	1844
1321	FRATINI, JAMES J.	40100	189100	10000	219200	2935
1880	FRAZEE, KAREN	47200	100300	10000	137500	1841
1881	FRAZEE, KAREN	2600	0	0	2600	35
1164	FREEMAN, RICHARD C.& BETTY L.	26200	112700	0	138900	1860
779	FRENCH, LYDIA & DARRELL	50600	12900	0	63500	850
2315	FRENCH, LYDIA A & DARRELL L	3900	600	0	4500	60
131	FRODING, JOEL	32700	110200	10000	132900	1780
41	FROST, LORNA K. & FREEMAN L. III	25400	76200	10000	91600	1227
1616	FULL SAIL PROPERTIES LLC	15800	126700	0	142500	1908
1986	FULL SAIL PROPERTIES LLC	13000	128500	0	141500	1895
21	FULTON, CRAIG	26100	164900	10000	181000	2424
1315	GAGNON, MARCEL D.JR.	21300	66600	10000	77900	1043
1125	GAGNON, TONY L.	33300	101000	10000	124300	1664
1525	GALE, CHARLES	13900	74000	10000	77900	1043
1866	GALLACHER, JAMES L & ROBIN S	33700	105600	10000	129300	1731

Acct#	Owner	Land	Building	Exempt	Total	Taxes
382	GALLAGHER, JOHN T.	28500	17400	0	45900	615
1407	GALLAGHER, TIMOTHY B.	25300	204400	0	229700	3076
2121	GALLANT, BARBARA L.	21500	117100	10000	128600	1722
1685	GALLUCCI, LAURA L.	12100	76100	10000	78200	1047
1683	GAMBLE, DEAN S.& LINDA L.	15800	85900	10000	91700	1228
173	GAMBLE, DEVISEES OF ELMER W.	163600	86000	0	249600	3342
396	GARDINER, KELLY L.	30600	80500	10000	101100	1354
676	GARDNER, THOMAS R.	22200	0	0	22200	297
679	GARDNER, THOMAS R.& WANDA M.	35000	116000	10000	141000	1888
1296	GATHRIGHT, ANTHONY	31900	129200	10000	151100	2023
1283	GAUDET, GREGORY M.	23900	0	0	23900	320
1099	GAUDET, JOHN P.	47000	180700	10000	217700	2915
1882	GAUDET, PAUL G	34000	172200	10000	196200	2627
783	GAUSE, NANCY C.	28400	0	0	28400	380
820	GAUSE, NANCY C.	71200	386800	10000	448000	5999
803	GAUVIN, GARY & LORI A.	52700	70200	10000	112900	1512
320	GAVARD, GERALDINE J.	34100	38700	10000	62800	841
1529	GEDDIS, DAVID G.& JO A.	13500	63300	0	76800	1028
645	GEISEL, CARSTEN T & LINDA GENEVER, CHRISTOPHER J.& EMILY	29400	1500	0	30900	414
1687	E.	12600	64700	0	77300	1035
1214	GEORGE, JASON A & BRANDY C B	34300	144100	0	178400	2389
1758	GEORGE, KATHY M.	41100	197300	10000	228400	3058
253	GEORGE, SHERRY	42900	31300	0	74200	994
334	GERRY, CONSTANCE M.	16800	36500	16000	37300	499
11	GIARDI JR., ANTHONY J.	27500	127400	10000	144900	1940
1317	GIDDINGS, DORIS M.	31100	69500	10000	90600	1213
1926	GIESA, ERIC A.	23100	53800	10000	66900	896
2303	GILBERT, BONNIE	0	19100	0	19100	256
248	GILBERT, DAVID	10300	0	0	10300	138
249	GILBERT, DAVID	30200	110200	10000	130400	1746
1295	GILBERT, DONNA M.	40500	252100	10000	282600	3784
627	GILES PROPERTY MGT LLC	18800	0	0	18800	252
10	GILES, DUANE H.	41000	99400	16000	124400	1666
2100	GILES, N. SHANE	32000	63700	0	95700	1281
2024	GILES, N.SHANE	44400	383100	10000	417500	5590
1174	GILLEN, KATIE J.	22700	36200	0	58900	789
1625	GILLEN, RUSSELL H.	17800	94400	0	112200	1502
324	GILLEY, JR., HERBERT R.	30600	116500	10000	137100	1836
1382	GILLWAY, HARRY J.	45100	8800	0	53900	722
1747	GILLWAY, WILLIAM C & PATRICIA	37000	900	0	37900	507
842	GILMORE JR., ALTON	25800	13400	10000	29200	391
890	GINN JR., BERNARD D.	33600	154300	10000	177900	2382
2310	GINN, BENJAMIN D	41800	170400	10000	202200	2707
440	GINN, BENJAMIN D.	29700	0	0	29700	398
225	GINN, BERNARD	33500	0	0	33500	449
813	GINN, BERNARD	33600	0	0	33600	450
816	GINN, BERNARD	34300	0	0	34300	459
931	GINN, BERNARD	51300	0	0	51300	687
478	GINN, BERNARD D JR.& SONJA M.	48700	0	0	48700	652
480	GINN, BERNARD D.	4600	0	0	4600	62
496	GINN, BERNARD D.	2200	0	0	2200	29
466	GINN, BERNARD D. JR.	32000	0	0	32000	428
617	GINN, BERNARD SR.	3100	0	0	3100	42
793	GINN, BERNARD SR.	10700	0	0	10700	143
798	GINN, BERNARD SR.	7800	0	0	7800	104
805	GINN, BERNARD SR.	16600	0	0	16600	222
811	GINN, BERNARD SR.	6900	0	0	6900	92
812	GINN, BERNARD SR.	60800	97300	10000	148100	1983

Acct#	Owner	Land	Building	Exempt	Total	Taxes
817	GINN, BERNARD SR.	34900	0	0	34900	467
932	GINN, BERNARD SR.	77100	0	0	77100	1032
960	GINN, BERNARD SR.	29600	0	0	29600	396
2575	GINN, COREY L.	28600	93500	0	122100	1635
2323	GINN, DARRELL L.	52900	135800	10000	178700	2393
727	GINN, DEVISEES OF STANLEY	58000	110000	0	168000	2250
1050	GINN, DEVISEES OF STANLEY R.	1200	0	0	1200	16
969	GINN, KENNETH J	500	0	0	500	7
2032	GINN, SONIA M.	3900	0	0	3900	52
610	GINN, SONJA & BENJAMIN D	20600	0	0	20600	276
612	GINN, SONJA & BENJAMIN D	67500	132900	0	200400	2683
614	GINN, SONJA & BENJAMIN D	30000	83000	0	113000	1513
615	GINN, SONJA & BENJAMIN D	5700	0	0	5700	76
616	GINN, SONJA & BENJAMIN D	11900	0	0	11900	159
619	GINN, SONJA & BENJAMIN D	12100	0	0	12100	162
889	GINN, SONJA & BENJAMIN D	1800	0	0	1800	24
892	GINN, SONJA & BENJAMIN D	5000	1200	0	6200	83
618	GINN, SONJA M.& BENJAMIN D.	200	0	0	200	3
891	GINN, SONJA M.& BENJAMIN D.	24600	0	0	24600	329
900	GINN, SONYA M. & BENJAMIN D.	51800	0	0	51800	694
1368	GIORDANO, EUGENE A.	69000	0	0	69000	924
2340	GLADU, DARLENE	29900	0	0	29900	400
2193	GLEFKE, HOWARD & CAROL	40100	93200	16000	117300	1571
1749	GLOSSIAN, ALBERT JR	31900	157100	10000	179000	2397
1124	GLUECK, RICHARD	34800	183100	10000	207900	2784
1535	GOCZE, MARIA M.	5400	39100	0	44500	596
1369	GODDARD, DENNIS P.	31800	156900	16000	172700	2312
1972	GODIN, DANIEL J	30600	127600	10000	148200	1984
1423	GODIN, DANIEL J.	800	0	0	800	11
1710	GODLEY III, WILLIAM F.	39600	150300	0	189900	2543
1139	GOODMAN, GREGORY A.	30500	191400	10000	211900	2837
577	GOODWIN, BARBARA J.	39000	76100	10000	105100	1407
1884	GOTT, JOSEPH	1900	0	0	1900	25
1286	GOTT, JOSEPH E.	31900	119600	10000	141500	1895
1129	GOULD, DAVID G.	45000	137300	10000	172300	2307
739	GOULD, FELICIA F	29700	52900	10000	72600	972
2349	GOULD, GARY	21700	10800	0	32500	435
634	GOULD, GARY M	20500	0	0	20500	274
636	GOULD, GARY M.	42200	0	0	42200	565
748	GOULD, GARY M.	51200	101000	10000	142200	1904
749	GOULD, GARY M.	46900	5800	0	52700	706
1850	GOULD, MELISSA J	18200	63200	0	81400	1090
2311	GOULD, TROY & PATRICIA	28400	10000	10000	28400	380
764	GOWER, WILLIAM B.T.	37600	62700	10000	90300	1209
1370	GRAHAM JR., THOMAS J.	32200	40900	10000	63100	845
1318	GRAN, HEATHER M.	24200	42600	10000	56800	761
2328	GRAN, TRACY & JANICE	4300	0	0	4300	58
513	GRAN, TRACY R.& JANICE E.	6400	0	0	6400	86
515	GRAN, TRACY R.& JANICE E.	40000	136500	10000	166500	2229
652	GRANT, CONRAD W. TRUSTEES OF WARREN	59000	87700	10000	136700	1830
1314	GRAY III, STEVEN P.	23200	70800	0	94000	1259
716	GRAY, EUGENE F.	57400	53800	10000	101200	1355
2309	GRAY, JACQUELINE M	34700	249500	10000	274200	3672
689	GRAY, LORRAINE & NELSON	31600	105800	10000	127400	1706
707	GRAY, MURRAY K.	5000	0	0	5000	67
2189	GRAY, ROBERT & TRACY	0	67900	10000	57900	775
31	GREEN, MARSHA	25500	84100	10000	99600	1334
773	GREEN, MICHAEL S.	48800	340100	10000	378900	5073

Acct#	Owner	Land	Building	Exempt	Total	Taxes
1898	GREENE, JAMES M.	146700	190000	10000	326700	4375
1899	GREENE, JAMES M.	4500	0	0	4500	60
1945	GRENDALL, GAIL A.	31800	63000	10000	84800	1135
1567	GRESSER, KEVIN	25500	91100	10000	106600	1427
1074	GRIGSBY, STEPHEN M.	26000	74000	0	100000	1339
1181	GRIMES, KENNETH J.	45600	174200	10000	209800	2809
720	GRIVOIS, TINA M.	22000	135400	10000	147400	1974
977	GROLEAU, JOHN C.	45300	197600	10000	232900	3119
978	GROLEAU, JOHN C.	7500	0	0	7500	100
421	GROSSO, CHRISTOPHER M	12100	0	0	12100	162
2337	GROTTON, CASSANDRA	0	7300	7300	0	0
1559	GROVER, HILARY	17800	94000	0	111800	1497
1001	GROVER, JANE	3000	0	0	3000	40
1914	GROVER, MEGAN L	25700	131500	0	157200	2105
579	GROVER, THOMAS A. & ALTHEA J.	28200	101300	0	129500	1734
1750	GROVES, DANIEL S.	27000	288000	10000	305000	4084
1904	HABER, KEVIN G. & JANET L.	33000	112800	10000	135800	1818
1155	HACKETT, LLEDREW S. JR.	31200	82500	0	113700	1522
2214	HACKETT, LLEDREW S. JR.	14600	0	0	14600	195
1154	HACKETT, LLEDREW S. SR.	31300	69600	10000	90900	1217
1492	HACKETT, MARK	13500	56400	0	69900	936
1157	HACKETT, MARK E.	26200	27200	10000	43400	581
526	HADLEY, SEAN B & ASHLEY L	3900	0	0	3900	52
532	HADLEY, SEAN B & ASHLEY L	28800	139600	0	168400	2255
1978	HADLEY, SEAN B & ASHLEY L	20800	0	0	20800	279
680	HAFFORD JR., MICHAEL R.	36300	109300	10000	135600	1816
681	HAFFORD, MICHAEL	32400	119200	16000	135600	1816
1531	HAGGERTY, SUSAN R.	16100	54300	10000	60400	809
281	HALEY, SHAWN & SANDRA	45700	0	0	45700	612
1918	HALL, JAMES E., JR.	39000	3000	10000	32000	428
1918	HALL, JAMES E., JR.	0	21300	0	21300	285
1138	HALL, LYRA A	33500	83400	10000	106900	1431
755	HALL, SUSAN A.	31900	97400	10000	119300	1597
1330	HALL, TIMOTHY A.	27100	100000	10000	117100	1568
130	HALL, TONEY W. & LAURIE A.	32700	121600	10000	144300	1932
746	HALLETT, PAUL S.	21600	164700	10000	176300	2361
520	HALLETT, RANDOLPH G.	28600	11600	10000	30200	404
865	HAMER, JOHN K.	37600	254800	10000	282400	3781
828	HAMILTON, DONALD W.	7500	0	0	7500	100
830	HAMILTON, DONALD W.	35500	121900	10000	147400	1974
2330	HAMILTON, SETH	0	31300	10000	21300	285
1919	HAMM, KAREN M.	22600	23400	0	46000	616
885	HAMMOND, JEFFREY & MEGAN	34900	165800	0	200700	2687
714	HAMOR, CHRISTOPHER	0	25000	0	25000	335
2110	HAMOR, CHRISTOPHER	0	8800	0	8800	118
2113	HAMOR, CHRISTOPHER	0	8900	0	8900	119
2130	HAMOR, CHRISTOPHER	0	36700	0	36700	491
2198	HAMOR, CHRISTOPHER	0	13300	0	13300	178
2287	HAMOR, CHRISTOPHER	0	10800	0	10800	145
2288	HAMOR, CHRISTOPHER	0	14500	0	14500	194
2291	HAMOR, CHRISTOPHER	0	10700	0	10700	143
2540	HAMOR, CHRISTOPHER	0	7800	0	7800	104
1889	HAMOR, CHRISTOPHER R	295700	165700	10000	451400	6044
142	HAMOR, CHRISTOPHER R.	192400	8000	0	200400	2683
2103	HAMOR, CHRISTOPHER R.	0	30600	0	30600	410
2104	HAMOR, CHRISTOPHER R.	0	15400	0	15400	206
2108	HAMOR, CHRISTOPHER R.	0	9400	0	9400	126
2109	HAMOR, CHRISTOPHER R.	0	16000	0	16000	214

Acct#	Owner	Land	Building	Exempt	Total	Taxes
2112	HAMOR, CHRISTOPHER R.	0	11300	0	11300	151
2114	HAMOR, CHRISTOPHER R.	0	15400	0	15400	206
2201	HAMOR, CHRISTOPHER R.	0	126800	0	126800	1698
2583	HAMOR, CHRISTOPHER R.	0	12500	0	12500	167
1682	HAMOR, RICHARD A.	65200	116100	16000	165300	2213
222	HAND, CHARLEEN & JOHN SR	38700	0	0	38700	518
2053	HANKINSON, MARK D.	33800	178600	10000	202400	2710
949	HANLEY FAMILY LIVING TR, NORMAN	20600	0	0	20600	276
2195	HANSON, TIMOTHY E.	42200	34000	0	76200	1020
628	HARDY CONSTRUCTION INC	19600	0	0	19600	262
44	HARDY, DENISE S.	39900	176600	10000	206500	2765
770	HARDY, NICOLE R	49800	235600	0	285400	3822
877	HARGETT, JANET	54800	0	0	54800	734
878	HARGETT, JANET	40300	0	0	40300	540
313	HARNISH, DANIEL	33500	63500	10000	87000	1165
363	HARNISH, DEBORAH J.	38200	73600	10000	101800	1363
174	HARNISH, GEORGE A.	29300	0	0	29300	392
1247	HARNISH, GEORGE A.	23200	40500	16000	47700	639
365	HARNISH, ROBERT	0	17600	10000	7600	102
2308	HARNISH, SHAWN A	31800	139300	10000	161100	2157
1192	HARNISH, WILLIAM	28200	74300	10000	92500	1239
2179	HARNISH, WILLIAM L. IV	48700	207100	10000	245800	3291
2343	HARRIMAN, CLYDE R & SARAH B	4400	0	0	4400	59
928	HARRIMAN, DALLAS A. JR.	31800	58700	10000	80500	1078
19	HARRIMAN, GLORIA	27900	184400	10000	202300	2709
488	HARRIMAN, HEIDI	23100	7000	0	30100	403
1998	HARRIMAN, HEIDI	21800	51100	0	72900	976
600	HARRIMAN, TIMOTHY W.	32500	91500	10000	114000	1526
156	HARRIS, DONALD E.	24200	0	0	24200	324
1653	HARRIS, DONALD E.	13300	0	0	13300	178
1091	HARRIS, DONALD E. & SUSAN A.	34600	119200	10000	143800	1925
758	HARRIS, MARTHA J	36400	23400	0	59800	801
777	HARRIS, MARTHA J.	59800	111100	10000	160900	2154
1658	HARRIS, SUSAN A.	13500	46200	0	59700	799
2552	HART JR., RICHARD A.	27800	143000	10000	160800	2153
357	HART, ANDREW R.	31300	93000	0	124300	1664
163	HARVEY, DANIEL	70100	479500	0	549600	7359
163	HARVEY, DANIEL	0	80100	0	80100	1073
1451	HARVEY, MARK E.	1800	0	0	1800	24
254	HASEY, GAIL A.	50300	126800	10000	167100	2237
254	HASEY, GAIL A.	0	161400	0	161400	2161
238	HASKELL, JULIA J.	32300	38500	0	70800	948
2342	HASKINS, VALERIE	17600	0	0	17600	236
279	HATCH, JAMES J	31000	85100	10000	106100	1421
405	HATHAWAY, CHERYL	45300	11300	10000	46600	624
405	HATHAWAY, CHERYL	0	143200	0	143200	1917
1575	HATHAWAY, TIMOTHY	29600	96200	10000	115800	1551
519	HATHAWAY, TIMOTHY L. & EUGENE W.	6100	0	0	6100	82
668	HAUGER, MARY E	66300	127600	0	193900	2596
668	HAUGER, MARY E	4300	0	0	4300	58
669	HAUGER, MARY E	32400	86900	10000	109300	1464
574	HAUGER, MARY E.	40900	7000	0	47900	641
670	HAUGER, ROBERT	29400	79000	60000	48400	648
2531	HAUGER, WILLIAM	38000	156300	10000	184300	2468
1833	HAWES, ARICH SR.	29300	69900	10000	89200	1194
492	HAZA, VAUNA L.	20500	119800	10000	130300	1745
1893	HEEREN, JONATHAN	21300	142500	10000	153800	2059
1647	HERASYMCHUCK, LEE M.	11200	68300	10000	69500	931

Acct#	Owner	Land	Building	Exempt	Total	Taxes
658	HERNANDEZ, CHRISTINE	31600	164100	10000	185700	2487
95	HERRIN, EUGENE E. & RUTH L.	31800	167400	0	199200	2667
1413	HERSEY, JOHN C.	25000	79400	0	104400	1398
422	HERSEY, ROBERT E.& MARY L.	38200	98700	0	136900	1833
2162	HERSEY, ROBERT JR.	32600	181500	10000	204100	2733
1894	HERZ, GREGORY E	33900	104400	10000	128300	1718
1977	HESELTIME, MARY ANNE	28500	156900	10000	175400	2349
1274	HICKMON, TRENT W.	59100	65100	16000	108200	1449
1907	HIGGINS BUS SER P.A., T. G.	15800	70900	0	86700	1161
993	HIGGINS JR., RANDY B.	32800	216500	10000	239300	3204
556	HIGGINS, JAMES N.	20800	18800	16000	23600	316
2043	HIGGINS, JENNIFER H.	24600	0	0	24600	329
360	HIGGINS, PHILIP	4300	0	0	4300	58
1874	HIGGINS, PHILIP A.	25800	96900	10000	112700	1509
104	HIGGINS, RANDOLPH B.	5100	0	0	5100	68
105	HIGGINS, RANDOLPH B.	6000	0	0	6000	80
107	HIGGINS, RANDOLPH B.	40300	197000	10000	227300	3044
521	HIGGINS, RANDOLPH B.	900	0	0	900	12
522	HIGGINS, RANDOLPH B.	800	0	0	800	11
1896	HIGGINS, RANDOLPH B.	35200	0	0	35200	471
2101	HIGGINS, RANDOLPH B.	31200	0	0	31200	418
704	HILL, CHARLES & GWENDOLYN	4900	0	0	4900	66
702	HILL, CHARLES J	29800	146000	10000	165800	2220
683	HILL, JOHN O.	35500	49900	0	85400	1144
701	HILL, JOHN O.	79400	0	0	79400	1063
729	HILL, JOHN O.	3900	0	0	3900	52
351	HILLMAN, LESLIE A.	32700	166500	10000	189200	2533
1583	HILLS, DEVISEES OF RAYMOND E.	26000	98500	0	124500	1667
657	HILLS, LINDA L.	25600	70300	10000	85900	1150
751	HOBBS, ATWOOD K.	600	0	0	600	8
753	HOBBS, ATWOOD K.	41300	26900	16000	52200	699
633	HOBBS, NATHAN A	2700	0	0	2700	36
631	HOBBS, NATHAN A.	31600	156000	10000	177600	2378
632	HOBBS, NATHAN A.	100	0	0	100	1
1942	HOBBS, RECECCA E.	30700	79400	10000	100100	1340
2563	HOBBS, WALTER	0	29500	10000	19500	261
98	HODGMAN, THOMAS	64500	306900	10000	361400	4839
621	HODGMAN, THOMAS P.	29400	28000	0	57400	769
1163	HODGMAN, THOMAS P.& LINDSAY H.	29800	111900	0	141700	1897
725	HOLMES, CURT	23400	0	0	23400	313
726	HOLMES, CURT J.	31900	93500	10000	115400	1545
2143	HOLMES, CURT J.	3400	0	0	3400	46
531	HOLMES, DANIEL	33200	78300	10000	101500	1359
1132	HOLMES, JAMES	36700	45900	16000	66600	892
523	HOLMES, JENNIFER A & JOHN J	44300	176000	10000	210300	2816
873	HOLMES, JO-ANN	52600	113900	16000	150500	2015
2526	HOLMES, PHILIP	27200	154800	10000	172000	2303
169	HOLT FAMILY TRUST	138200	185600	16000	307800	4121
594	HOOPER, REBECCA S.	27400	58000	10000	75400	1010
571	HOTALING, KEITH H.	29400	115000	10000	134400	1800
1346	HOTHAM, DEBORAH	29800	154700	10000	174500	2337
429	HOUSER, PAUL T.& DEBORAH A.	24400	98800	10000	113200	1516
1498	HOWARD, AL	14300	80600	0	94900	1271
1040	HOWARD, JAMES R.III	30700	123900	10000	144600	1936
717	HOWE, NATHANIEL B.	30400	111800	10000	132200	1770
1199	HOYT, JOHN S.	25900	0	0	25900	347
1	HUANG, YUGUO	32300	213800	10000	236100	3161
1008	HUGHES BROS. INC.	567400	60100	0	627500	8402

Acct#	Owner	Land	Building	Exempt	Total	Taxes
1774	HUGHES, BRADLEY J & GINNY A	25500	139900	0	165400	2215
804	HUMBERT, CRAIG	41200	84000	10000	115200	1543
112	HUMPHREY, KENYON M.	30300	206500	10000	226800	3037
86	HUNTER, GUY F.	6600	0	0	6600	88
1465	HUNTER, GUY F.	42600	161600	10000	194200	2600
1380	HUNTER, GUY F. JR.	2100	0	0	2100	28
1943	HUSSEY, DIANE C & MICHAEL W.	32300	126400	10000	148700	1991
1238	HUSSEY, ROBERT C & NANCY R	31500	59200	0	90700	1214
460	HYATT, DAVID A.	76700	101800	10000	168500	2256
1093	IMLER, DEVISES OF OBERT&PEAR INDEPENDENT ORDER ODD	59300	0	0	59300	794
1553	FELLOWS	13900	181400	195300	0	0
2084	INMAN, BRUCE	24000	0	0	24000	321
1185	INMAN, DAVID	28200	56000	10000	74200	994
1384	INMAN, EVELYN M.	52500	67600	10000	110100	1474
1020	IRELAND, THOMAS A.	15700	25200	0	40900	548
425	ISDAL-GIROUX, DEBRA	33800	128400	10000	152200	2038
583	JACKSON SR, MARTIN & PRISCILLA	1100	0	0	1100	15
585	JACKSON SR, MARTIN & PRISCILLA	33400	15400	0	48800	653
586	JACKSON SR, MARTIN C & PRISILLA	16200	0	0	16200	217
973	JACKSON, ROBERT H.	31800	83900	16000	99700	1335
1883	JACOBS, NATHAMIAL C & SARA E	38300	169200	0	207500	2778
200	JAGELS, RICHARD	136100	193100	10000	319200	4274
200	JAGELS, RICHARD	0	21500	0	21500	288
1412	JAGGER, ERIC D.	31900	122900	10000	144800	1939
498	JAMISON -GOUVEA, ANN	42100	132400	10000	164500	2203
965	JAMISON, WILLIAM J.	30200	113400	10000	133600	1789
1450	JANDER, DOROTHY	26400	121800	0	148200	1984
361	JANDREAU, DONALD J.& ALANA L.	30700	86000	10000	106700	1429
1585	JANDREAU, THOMAS L. & DAWN E.	26400	172900	10000	189300	2535
368	JENKINS, PETER B.	29900	88500	0	118400	1585
872	JERNIGAN, MARSHALL	27800	0	0	27800	372
2274	JERNIGAN, MARSHALL	25200	0	0	25200	337
854	JERNIGAN, MARSHALL J.	25800	66000	10000	81800	1095
1938	JERNIGAN, MARSHALL J.	18500	44600	0	63100	845
2275	JERNIGAN, MARSHALL J.	29600	0	0	29600	396
863	JERNIGAN, MAXINE	24700	0	0	24700	331
944	JERNIGAN, MAXINE	35900	39700	16000	59600	798
862	JERNIGAN, ROBERT HEIRS	32000	52700	10000	74700	1000
2102	JERNIGAN, SHELLY	22300	0	0	22300	299
1083	JEROME, MATTHEW S.	34700	115500	0	150200	2011
2180	JETER, JEFFREY S. & JOAN F	16800	0	0	16800	225
623	JETER, JEFFREY S.& JOAN F.	24500	3100	0	27600	370
624	JETER, JEFFREY S.& JOAN F.	39300	8000	0	47300	633
719	JETER, JEFFREY S.& JOAN F.	102100	264100	10000	356200	4770
126	JOHANSEN, JON B & ANN	40200	205900	10000	236100	3161
839	JOHNSON, CHERYL M.	28800	78100	0	106900	1431
1015	JOHNSON, JON	36800	119600	0	156400	2094
737	JOHNSON, MELISSA J.& DEREK D.	27300	99900	10000	117200	1569
551	JOHNSON, ORVILLE R.	47300	135400	10000	172700	2312
550	JOHNSON, ORVILLE R. JR.	17100	0	0	17100	229
23	JOHNSON, ROGER	0	14900	0	14900	200
150	JOHNSON, STEVEN & RACHEL	51700	75800	10000	117500	1573
1570	JONES, CLERGUE T.	25500	62600	10000	78100	1046
1540	JONES, DAMIEN	15400	24000	6000	33400	447
1481	JONES, JOHN C.	25600	0	0	25600	343
2297	JORDAN JR., GEORGE W.	7400	0	0	7400	99
1591	JORDAN, CAROL A.	26700	154600	10000	171300	2294
1733	JORDAN, GEORGE W.	30600	140300	10000	160900	2154

Acct#	Owner	Land	Building	Exempt	Total	Taxes
1066	JORDAN, HERBERT D & ELEANOR J	15700	0	0	15700	210
1948	JORDAN, HERBERT D & ELEANOR J	36100	125800	10000	151900	2034
940	JORDAN, JAMES & KIMBERLY	28100	9900	0	38000	509
792	JORDAN, MICHAEL	43600	116400	16000	144000	1928
94	JORDAN, PHILIP S.	244800	0	0	244800	3278
1184	JUNKINS, BETTY JEAN	30100	51300	10000	71400	956
1626	JUNKINS, LOUISE G	13900	84900	16000	82800	1109
489	JUNKINS, MICHAEL A.	26800	36400	10000	53200	712
9	JUSKIEWICZ, DOROTHY E.	41000	134700	10000	165700	2219
1558	KAELIN, JEFFREY H	15100	124400	0	139500	1868
2577	KANDRA, MONIQUE M.	156300	110000	10000	256300	3432
1007	KAUFMAN, JANET P. & PAUL S.	41200	287200	10000	318400	4263
1723	KAZMIERCZAK, STEPHEN J.	36800	131200	10000	158000	2116
2099	KEATING, ROBERT B.	28400	87600	10000	106000	1419
1433	KEELEY, BRIAN W.	24100	87300	10000	101400	1358
2348	KEEN, JESSICA L	39200	0	0	39200	525
1718	KELLEY, ELIZABETH A	11700	55300	0	67000	897
1322	KELLEY, KEVIN J.	30400	184100	10000	204500	2738
426	KELLEY, LARRY P.	30600	69900	10000	90500	1212
502	KELLEY, LAWRENCE W	35700	145300	0	181000	2424
220	KELLIHER, ALLEN D.	31900	83400	10000	105300	1410
1791	KEMRITE, DEBRA LYNN	12600	60200	10000	62800	841
1506	KENISTON, SCOTT	25200	78900	16000	88100	1180
1136	KENNEDY, GLEN	31600	104800	16000	120400	1612
1767	KENNEDY, SHEILA C.	15100	80600	0	95700	1281
395	KENNESON, RANDY S.	29400	41500	0	70900	949
1966	KENNEY, DALE L. & CYNTHIA E.	30200	116900	10000	137100	1836
1967	KENNEY, DALE L. & CYNTHIA E.	3800	0	0	3800	51
2285	KEPPEL, ERIC & JAMI	0	118700	10000	108700	1455
1312	KEPPEL, GEORGE JR	129900	118300	16000	232200	3109
2049	KERVIN, MATTHEW A.	36600	176700	10000	203300	2722
1698	KERVIN, MICHAEL A.	21000	161300	0	182300	2441
65	KIENOW, DENNIS A.& JUDY A.	32600	73200	0	105800	1417
1432	KIESMAN, JR., GERALD R.	19300	173400	10000	182700	2446
1753	KING IRREVOLK TRUST	29300	85200	10000	104500	1399
1932	KING, ELLEN L.	12100	73900	0	86000	1152
852	KING, GERALD S.	19500	29800	10000	39300	526
428	KING, SCOTT & JESSICA	27200	107100	0	134300	1798
2186	KINGSBURY, ANGELA	34600	92900	10000	117500	1573
416	KINGSBURY, CASEY & JESSICA	25200	36000	10000	51200	686
393	KINGSBURY, GALEN	34200	116300	10000	140500	1881
390	KINGSBURY, PAUL F.	14900	88700	16000	87600	1173
998	KINSON, JOSHUA	32800	84800	16000	101600	1360
1471	KIRK, III, JOHN M.	23100	102400	0	125500	1680
2213	KIRK, JUDITH V.	30100	28300	0	58400	782
557	KITCHIN, JONATHAN R.	23200	92700	10000	105900	1418
1587	KNAPP, JEREMY T.	19900	102800	10000	112700	1509
1402	KNAPP, STEVEN E.	17800	61200	0	79000	1058
114	KNEELAND, RONALD E & BRENDA	30200	109500	0	139700	1871
982	KNIGHTS, CHESTER L.	32500	98900	10000	121400	1626
2149	KNIGHTS, MICHAEL J II & CHRISTY R	30600	201600	10000	222200	2975
561	KNIPPING, JOSHUA T.	39300	128500	10000	157800	2113
540	KNIPPING, RICHARD W.	41700	104600	10000	136300	1825
1270	KNOTT, RAYMOND W.	31800	123400	16000	139200	1864
1271	KNOTT, RAYMOND W. JR.	31800	162000	10000	183800	2461
1879	KNOTT, RORI A	29600	133600	0	163200	2185
1719	KNOWLES, CARL C. & LAURIE L.	8900	31100	10000	30000	402
1637	KNOWLES, GLADYS	22300	67900	10000	80200	1074

Acct#	Owner	Land	Building	Exempt	Total	Taxes
1638	KNOWLES, GLADYS	2300	0	0	2300	31
835	KNOX, WALTER S.	23700	30000	10000	43700	585
835	KNOX, WALTER S.	0	1600	0	1600	21
626	KNUPP, DAVID & CANDICE	12800	0	0	12800	171
834	KNUPP, DAVID M.	35200	74700	10000	99900	1338
836	KNUPP, DAVID M.	1300	0	0	1300	17
47	KNUPP, NICOLA S.	25400	228100	10000	243500	3260
304	KORD, CARA L	22900	149800	10000	162700	2179
2243	KORD, DAVID W	30400	204000	10000	224400	3005
1436	KOSTUSYK, JOSEPH L.	27700	166900	10000	184600	2472
2259	KRAMER, GREGORY P.	10500	0	0	10500	141
1109	KUWIK, ALAN C.	29700	175700	10000	195400	2616
1773	KUYKENDALL, WILLIAM F. & MARY.	32100	117400	10000	139500	1868
191	L A LAPOINTE, LLC	82900	141200	0	224100	3001
191	L A LAPOINTE, LLC	0	16000	0	16000	214
1336	L A LAPOINTE, LLC	22400	0	0	22400	300
1246	LABBE ET AL, BEVERLY A	32400	27900	0	60300	807
2153	LABONTE, CHRISTOPHER	30500	219900	10000	240400	3219
1917	LABRERQUE, JULIE S	13500	86500	10000	90000	1205
1309	LACHANCE, LEO L.	62000	320300	16000	366300	4905
2262	LAFAYETTE, BRETT D.	23100	0	0	23100	309
459	LAFAYETTE, BRETT D.& JOHN D.	51900	95100	10000	137000	1834
1364	LAFOLLETTE, JOAN M	150200	331000	0	481200	6443
1027	LAFOUNTAIN, TOBEY	35100	55800	10000	80900	1083
730	LAHAYE, RICHARD A.	28800	86300	10000	105100	1407
999	LAM, AMY	32500	81900	0	114400	1532
548	LAMBERT, BARBARA A	24500	34000	0	58500	783
1915	LANCASTER, DAVID & CHRISTINA	16100	87000	10000	93100	1247
497	LANCASTER, RALPH L. &	26800	32600	10000	49400	661
1507	LANDRY, ALAN E & STEPHANIE A	35700	132700	10000	158400	2121
1022	LANE CONSTRUCTION CORP.	1212300	0	0	1212300	16233
1101	LANE CONSTRUCTION CORP.	31900	0	0	31900	427
1103	LANE CONSTRUCTION CORP.	23500	0	0	23500	315
1366	LANG, IRENE	152900	253600	10000	396500	5309
987	LANPHIER, ROBERT E,JR.& BARBAR	58700	13000	0	71700	960
2542	LAPOINTE, LAWRENCE A.	35400	69300	0	104700	1402
27	LAPOINTE, MATTHEW	25700	144700	10000	160400	2148
221	LARBY, ROBERT S.	33300	68400	0	101700	1362
819	LARBY, PERCY R. LIVING TRUST	44800	104700	10000	139500	1868
784	LARBY, PERCY R.LIVING TRUST	69700	0	0	69700	933
327	LARRABEE, KATRINA & CHRISTOPHER E	31300	97200	0	128500	1721
1574	LARSEN LLC, J.P.	12600	150300	0	162900	2181
2075	LARSEN, RYAN K.& DUSTAN P.	27700	0	0	27700	371
223	LATTARI, KENNETH M. & MARY M.	32000	144700	10000	166700	2232
451	LAVALLEY, BRENDA	30500	80900	10000	101400	1358
391	LAVIN, MARIE BEDARD	25300	53400	10000	68700	920
228	LAVWAY, HARLAND P.	47000	64600	10000	101600	1360
314	LAVWAY, HARLAND P.	6600	0	0	6600	88
2225	LAVWAY, HARLAND P.	23900	0	0	23900	320
1562	LAWSON, BRENDA V	17200	118100	10000	125300	1678
2236	LEACH, JACOB	100	0	0	100	1
290	LEACH, JACOB L.	31600	131800	0	163400	2188
572	LEACH, JEFFREY	48300	88400	10000	126700	1697
1957	LEACH, JEFFREY	1500	0	0	1500	20
1958	LEACH, JEFFREY	600	0	0	600	8
525	LEACH, JEFFREY N & DAWN G	5600	0	0	5600	75
424	LEAMER, ABEL J.V.	31100	18300	0	49400	661
386	LEATHERS, NICKI L.	25500	51900	10000	67400	902

Acct#	Owner	Land	Building	Exempt	Total	Taxes
441	LEATHERS, VICKI L.	52700	121300	10000	164000	2196
1908	LEBEL, MARTHA ANN BUCK	30500	114100	10000	134600	1802
1909	LEBEL, MARTHA ANN BUCK	29200	7300	0	36500	489
1768	LEE, DAVID T	41500	106700	10000	138200	1850
17	LEIBY, JAMES D & SANDRA C	37500	165900	10000	193400	2590
1211	LEONARD, AMY J.	37900	85800	0	123700	1656
736	LEONARD, WILLIAM JR	22100	115500	10000	127600	1709
950	LEPAGE, CRAIG & MELISSA	31100	191500	10000	212600	2847
1474	LEROY H. SMITH SCHOOL	59600	3694900	3754500	0	0
934	LESSOR, ALBERT D. & NATALIE G.	34500	169100	10000	193600	2592
234	LESTER, DAVID	32300	83000	10000	105300	1410
1113	LEVESQUE, PAUL D.	49900	210300	10000	250200	3350
241	LEWIS, BRYAN K.	54400	83100	10000	127500	1707
1244	LEWIS, CLAYTON	20900	106500	0	127400	1706
2555	LEWIS, JAYSON K.& TERI L.	30400	157300	0	187700	2513
2281	LIBBY, JACK R.& DAWN M.	23100	0	0	23100	309
2282	LIBBY, JACK R.& DAWN M.	23900	12100	0	36000	482
326	LIBBY, RICHARD B.	31100	38700	10000	59800	801
1987	LIGHT, JASON R. & RENEE J	29600	178600	10000	198200	2654
1151	LINDGREN, KAREN K.	31600	152500	10000	174100	2331
2255	LINDSEY, BOBBIE E.	24000	0	0	24000	321
945	LINDSEY, ROBERT E.	34500	42000	10000	66500	890
164	LINNEHAN ACCEPTANCE	41700	63400	0	105100	1407
164	LINNEHAN ACCEPTANCE	0	108500	0	108500	1453
1087	LINSCOTT, BRENT E.	34800	98800	10000	123600	1655
2560	LIPPOTH, SUSAN J.	30900	104500	10000	125400	1679
924	LISTER, DANIELLE L	32000	135000	0	167000	2236
1598	LITTLEFIELD, BERNARD E.	25600	214600	10000	230200	3082
1910	LITTLEFIELD, BRIAN N	30200	50600	10000	70800	948
989	LITTLEFIELD, GARY R.	31300	91700	10000	113000	1513
100	LITTLEFIELD, GILMAN L.	75200	71100	10000	136300	1825
100	LITTLEFIELD, GILMAN L.	0	102300	0	102300	1370
340	LITTLEFIELD, GILMAN L.	46500	0	0	46500	623
2021	LITTLEFIELD, JASON G.	31100	151900	10000	173000	2316
319	LITTLEFIELD, JEFFREY L.	32400	163900	10000	186300	2495
581	LITTLEFIELD, ZANE, II	33900	29800	10000	53700	719
250	LIZOTTE, MICHELLE M.	36400	157200	10000	183600	2458
2554	LIZOTTE, STEPHEN L.	30400	144100	10000	164500	2203
1720	LOCKHART, CHRISTY B.	19900	50100	0	70000	937
244	LOCKHART, ERIC A.	44500	141900	10000	176400	2362
675	LOGAN, JAMES W.	30300	145100	16000	159400	2134
1341	LONG, JILL M.	30800	87000	10000	107800	1443
909	LONG, STEVEN M.	31400	107300	10000	128700	1723
988	LOPES, NORMAN L.	31300	149400	10000	170700	2286
1713	LOPOTRO, WILLIAM & BRENDA	142500	108300	0	250800	3358
2155	LORD, DARREN W.	30700	209900	10000	230600	3088
2068	LORING DEVELOPMENT AUTHORITY	0	0	0	0	0
1863	LOROM, ROBERT J	29200	92000	10000	111200	1489
850	LOUGEE, RODD M.	26900	131700	10000	148600	1990
838	LOW, SIDNEY III	28500	66700	10000	85200	1141
52	LOWE, ALBERT	2800	0	0	2800	37
283	LOWE, ALBERT E.	42100	46400	10000	78500	1051
1323	LOWE, JOHN L.	30200	130300	10000	150500	2015
53	LOWE, MADELINE	100	0	0	100	1
1911	LOWE, MADELINE	19200	0	0	19200	257
591	LOWE, MADELINE E.	29700	71900	10000	91600	1227
280	LOWE, MICHAEL	30600	0	0	30600	410
2286	LOWE, STERLING F.	32600	64600	10000	87200	1168

Acct#	Owner	Land	Building	Exempt	Total	Taxes
1401	LUCAS, BONNIE A.	23800	109600	10000	123400	1652
342	LUCAS-MANNING, LISA A.	30800	94500	10000	115300	1544
1624	LUMINO, MARK	6100	0	0	6100	82
1350	LUSK, ABBEY R	31400	79100	0	110500	1480
1806	LYFORD III, KENNETH E	30200	99100	10000	119300	1597
370	LYNCH, GLADYS M.	31000	21200	10000	42200	565
1912	LYNCH, MICHAEL D.	30400	15200	0	45600	611
1084	LYNCH, PAUL J.	35500	115800	10000	141300	1892
2272	LYNCH, RICHARD M. & MICHELLE L.	23100	0	0	23100	309
2528	LYNCH, RICHARD M. & MICHELLE L.	28400	86000	10000	104400	1398
89	LYONS, JESSICA A	26100	66400	10000	82500	1105
1444	MACINTOSH, RICHARD E.	23500	0	0	23500	315
1568	MACLAREN, SHERRI L.	24100	77300	10000	91400	1224
2164	MADDOCK, BARRY K.	24700	0	0	24700	331
2163	MADDOCK, BARRY K.	32600	190000	10000	212600	2847
1411	MADDOCKS, EVERETT JR	25000	87700	10000	102700	1375
2582	MADRAZO, DAVID L.& PATRICIA J.	43800	0	0	43800	586
684	MAINE ELECTRIC POWER CO.	12956300	0	0	12956300	173485
905	MAINE F.A.C.E.S	30100	55600	85700	0	0
119	MAINE SAVINGS FED C U	33500	189900	0	223400	2991
1755	MAINELY ORG LLC	11700	65400	0	77100	1032
1180	MALLORY, MARK	14100	0	0	14100	189
2058	MALLORY, MARK	36000	210800	10000	236800	3171
516	MALONE, JOHN L.	41700	43400	10000	75100	1006
1045	MANDZIK, CAROLL, JOAN R.	29600	133200	16000	146800	1966
486	MANN, HOLTON F.	30300	10100	0	40400	541
29	MANNER III, FRANCES R	22000	5600	0	27600	370
1024	MANNER, MICHAEL	75200	0	0	75200	1007
1026	MANNER, MICHAEL	11500	0	0	11500	154
967	MANNER, MICHAEL J.	23800	0	0	23800	319
316	MANNING, BRUCE J.	37500	21900	10000	49400	661
1628	MANNING, SHIRLEY	23800	69700	0	93500	1252
1172	MANOCAL, WILHIMINA	38300	45600	10000	73900	990
2035	MANSELL, TIMOTHY R.	36000	191200	10000	217200	2908
1122	MARDEN, PERRY W.	31400	79200	10000	100600	1347
1272	MARINO, JOHN E & PAIGE M MARITIMES & NORTHEAST	31800	133400	10000	155200	2078
2079	PIPELINE,LLC	23000	6331000	0	6354000	85080
255	MARTIN, MICHAEL & BRENDA	48800	152400	10000	191200	2560
472	MARTIN, WILLIAM & ELIZABETH E	32200	91900	0	124100	1662
538	MARTIN, WILLIAM P.	26200	106300	10000	122500	1640
775	MARTZ, LELAND L.	46600	130300	10000	166900	2235
461	MASCHINO, ERIN E	29300	116600	0	145900	1954
547	MASON, DUANE L & TERRI A	26700	12500	0	39200	525
1617	MASONIC LODGE HALL	12600	0	12600	0	0
2087	MASONIC LODGE HALL	13000	61400	74400	0	0
1255	MAVODONES, JOAN F.	26600	38200	10000	54800	734
2565	MAYNARD, DERRILL B. & DONNA G.	8500	0	0	8500	114
1596	MAYNARD, DERRILL B.& DONNA G.	51400	198100	10000	239500	3207
328	MCAULIFFE, ELMER	22200	204500	0	226700	3036
1440	MCBREARITY, JAROD	26900	77600	10000	94500	1265
337	MCCANN, GLADYS G.	19700	54400	0	74100	992
338	MCCANN, TERRY F.	37100	20200	10000	47300	633
338	MCCANN, TERRY F.	0	48000	0	48000	643
1000	MCCANN, THOMAS A & MELISSA	28000	91100	10000	109100	1461
990	MCCARTHY, BRANDON H	32500	91000	0	123500	1654
1701	MCCARTHY, JANE	61000	160300	10000	211300	2829
1700	MCCARTHY, JANE S	22800	0	0	22800	305
2065	MCCARTHY, JANE S	22800	0	0	22800	305

Acct#	Owner	Land	Building	Exempt	Total	Taxes
2069	MCCARTHY, JOSEPH	22600	0	0	22600	303
1308	MCCLUSKEY, HARRY B.	58400	120700	0	179100	2398
2346	MCCLUSKEY, JULIE A & EDWARD J	42000	0	0	42000	562
356	MCCORD, THOMAS R.	28500	111500	10000	130000	1741
408	MCCRUM, KYLE I	700	0	0	700	9
407	MCCRUM, KYLE I.	26500	114900	0	141400	1893
1394	MCDADE, MICHAEL	59000	51000	0	110000	1473
1388	MCDADE, MICHAEL W.	12100	0	0	12100	162
2304	MCKAY, JENNIFER	0	20800	10000	10800	145
2151	MCKAY, KEVIN	27600	189700	10000	207300	2776
1012	MCKAY, RICHARD	37400	98900	10000	126300	1691
1012	MCKAY, RICHARD	0	2900	0	2900	39
418	MCKEAGE, DOREEN M.	22700	96000	10000	108700	1455
575	MCKENNEY, JACQUELYN	34500	255600	10000	280100	3751
1756	MCKENNEY, NINA J. & BRODY D.	19400	125100	10000	134500	1801
2572	MCKILLIPS, BEVERLY	0	33700	16000	17700	237
2521	MCKILLIPS, KEVIN L.	32900	0	0	32900	441
1072	MCKINNEY REVOCABLE TRUST	32100	12100	0	44200	592
1955	MCKINNON, JENNIFER	28200	90300	0	118500	1587
1009	MCLAUGHLIN, ERIC	28200	0	0	28200	378
37	MCLAUGHLIN, ERIC C. & JEANETTE E.	14800	0	0	14800	198
1145	MCLAUGHLIN, ERIC E.	11400	0	0	11400	153
2254	MCLAUGHLIN, ERIC E.	25800	0	0	25800	345
1169	MCLAUGHLIN, NANCY	43000	42300	10000	75300	1008
1435	MCLEAN, CHRISTOPHER B.	23800	95400	10000	109200	1462
864	MCLEAN, RUSSELL R	27100	34300	0	61400	822
1584	MCLEAN, STEPHEN L. JR.	25500	132400	10000	147900	1980
1427	MCREE, E. REX	29000	92300	0	121300	1624
955	MCVEIGH, JOHN	36000	140300	10000	166300	2227
1916	MEEHAN, SHAWN A	27500	108000	10000	125500	1680
1485	MELESKY, KAREN E	23900	71600	0	95500	1279
1251	MELLO, BRIAN	41400	64000	10000	95400	1277
1298	MELO, MICHAEL	30200	76500	16000	90700	1214
499	MERCER, SHIRLEY A.	27400	111900	10000	129300	1731
952	MERCHANT, MICHAEL W.	7900	0	0	7900	106
2115	MERRILL, DOROTHY J.	27100	96400	10000	113500	1520
46	MERRILL, JACOB R.	25500	198900	10000	214400	2871
344	MICHAUD, KRIS B.	30700	122100	10000	142800	1912
902	MICHAUD, ROGER N.	30500	24500	0	55000	736
127	MICHELLE, NATALIE S.	28000	51100	0	79100	1059
162	MICKALOWSKI, GARY LEE	31000	95600	10000	116600	1561
2093	MID MAINE REALTY TRUST	25800	0	0	25800	345
2322	MIDCOAST MARINE	0	551000	0	551000	7378
1586	MILLER, BRETT S.	24900	148700	10000	163600	2191
1043	MILLER, DUANE A. JR.	29500	153900	16000	167400	2241
454	MILLER, HALBERT B.	38700	0	0	38700	518
457	MILLER, HALBERT B.	1400	0	0	1400	19
458	MILLER, HALBERT B.	29900	0	0	29900	400
829	MILLER, KENNETH	57600	122100	10000	169700	2272
118	MILLS, DEANE E.	30300	94600	10000	114900	1539
2510	MILLS, SARAH L.	45300	159700	0	205000	2745
1512	MILLS, THOMAS B. &	25000	116100	10000	131100	1755
1503	MISLER, BARRY S.	28700	143900	10000	162600	2177
693	MITCHELL, BENJAMIN	29300	97400	16000	110700	1482
1348	MITCHELL, BENJAMIN	107800	4500	0	112300	1504
1250	MITCHELL, GREGORY D. JR	32000	76100	10000	98100	1314
1039	MITCHELL, JANICE B.	26400	10100	0	36500	489
1491	MMI CORP	25200	266000	0	291200	3899

Acct#	Owner	Land	Building	Exempt	Total	Taxes
1679	MONROE, JOHN	8300	0	0	8300	111
1678	MONROE, JOHN R.	57900	40800	10000	88700	1188
1147	MONTGOMERY, LINDA	35800	163000	10000	188800	2528
1150	MONTGOMERY, LINDA	3000	0	0	3000	40
1548	MONTGOMERY, LINDA	25400	101000	0	126400	1692
	MONTREAL, MAINE & ATLANTIC					
1221	RAILWAY	42900	0	0	42900	574
691	MOODY, MARSHALL T.	31500	92400	10000	113900	1525
692	MOODY, MARSHALL T.	54500	0	0	54500	730
2278	MOODY, MARSHALL T. & VALERIE J.	42700	0	0	42700	572
703	MOODY, MARSHALL T.& VALERIE G.	3500	0	0	3500	47
1643	MOOERS, DEAN	15100	48400	0	63500	850
59	MOOERS, DEAN L. & TAMMY L	30800	113900	10000	134700	1804
265	MOOERS, DEAN L.& TAMMY L	16000	0	0	16000	214
133	MOORE, COLLEEN T.	34900	75000	10000	99900	1338
1494	MOORE, D WAYNE	10600	45300	0	55900	749
1618	MOORE, NANCY M.	17200	61400	10000	68600	919
2128	MOORE, TIMOTHY & SHERRY L.	26000	65100	10000	81100	1086
1133	MOORES PROPERTIES LLC	31600	390600	0	422200	5653
2066	MOORES, CORNELIA B.	22300	0	0	22300	299
161	MORAN REALTY TR, STANLEY & VIR	47800	0	0	47800	640
1724	MORAN, CHARLES	24700	91400	10000	106100	1421
602	MORAN, CHARLES R	9500	0	0	9500	127
1954	MORAN, DORIAN T. & DEBRA A.	23700	114500	10000	128200	1717
400	MORAN, GEORGE Q. JR. & CYNTHIA	32200	233900	10000	256100	3429
1463	MORAN, RUTH	29600	60700	16000	74300	995
1605	MORAN, TIMOTHY	37900	69400	0	107300	1437
1725	MORAN, TIMOTHY	7300	0	0	7300	98
399	MORAN, TIMOTHY J.	47100	132400	10000	169500	2270
1299	MORANG, STEPHANIE H.	37200	90100	10000	117300	1571
1735	MORGAN, KATHRYN J	27100	97300	10000	114400	1532
1362	MORIN, NORMAN G.	35600	165200	10000	190800	2555
1770	MORIN, STEVEN E.	47300	0	0	47300	633
808	MORIN, TIMOTHY E.	32800	116500	10000	139300	1865
759	MORRIS, CHARLES	52500	0	0	52500	703
776	MORRIS, CHARLES E.	52600	131200	10000	173800	2327
144	MORRIS, CYNTHIA A. & MALCOLM	30700	76400	10000	97100	1300
802	MORRIS, SERENA	29700	160000	10000	179700	2406
951	MORSE, GEORGE	30400	98100	10000	118500	1587
260	MORSE-PATTERSON, MARGIE	17200	99200	10000	106400	1425
115	MUDGETT, KEITH	30200	83300	10000	103500	1386
706	MULLIS, B. DEWAYNE	7700	9700	0	17400	233
2520	MULLIS, B.DWAYNE	32800	154600	10000	177400	2375
871	MUNCEY, MARY ANNE	22700	29100	10000	41800	560
2290	MUNN,JR., PETER	0	19100	0	19100	256
1765	MURPHY, PATRICK E.& BETSY C.	26200	176400	10000	192600	2579
847	MURPHY, ROGER L.	26200	68700	10000	84900	1137
601	MURRAY, CARIE A.	28500	79500	0	108000	1446
1722	MURRAY, DIANE M.	116800	198700	10000	305500	4091
1293	MUTH, JOHN C.	33700	285100	10000	308800	4135
539	MYERS, KIRSTY	30600	89300	0	119900	1605
1486	MYERS, ROBERT E.	26400	90200	16000	100600	1347
1717	MYERS, ROBERT E. & MOIRA	13000	69900	0	82900	1110
1577	MYLEN, JAMES W. SR.	32100	70900	10000	93000	1245
183	MYLEN, MERRILL	11000	7600	0	18600	249
139	NADEAU, ROANNE L	39400	66700	10000	96100	1287
588	NAKAI, JANET	5200	0	0	5200	70
677	NALEPA, SAMUEL A.	22200	0	0	22200	297
895	NALEWAJEK, KAROL	28800	69600	10000	88400	1184

Acct#	Owner	Land	Building	Exempt	Total	Taxes
1120	NARAUSKA, DEVISEES OF ALICE M.	5200	0	0	5200	70
1595	NARDI,EUGENE L/TOOTHAKER,INEZ	28500	94100	16000	106600	1427
332	NASON, AARON	30700	52300	10000	73000	977
1688	NASON, CLAUDETTE	11200	47400	0	58600	785
1438	NASON, CLAUDETTE M	23900	112700	0	136600	1829
331	NASON, DAVID L & CLAUDETTE	32900	117700	10000	140600	1883
330	NASON, DAVID L.	21200	0	0	21200	284
438	NASON, JOHN & DONNA	28600	110600	16000	123200	1650
1089	NASS, DELIA A.	32600	132400	10000	155000	2075
1202	NATIONAL MORTGAGE LLC	29500	170800	0	200300	2682
788	NEALLEY, EDWARD J. & ROWENA	34900	40700	16000	59600	798
786	NEALLEY, MABELLE	49300	38100	16000	71400	956
787	NEALLEY, ROGER & SANDRA	43100	66300	10000	99400	1331
787	NEALLEY, ROGER & SANDRA	0	84400	0	84400	1130
1657	NEFF, BARBARA W.	24100	84900	10000	99000	1326
471	NEFF, MICHAEL V. JR.	29300	136100	10000	155400	2081
530	NELSON, DONALD	20800	0	0	20800	279
1635	NELSON, DONALD	21000	120400	16000	125400	1679
1636	NELSON, DONALD	4600	0	0	4600	62
1142	NELSON, JEFFREY D & CHERYL	2700	0	0	2700	36
1660	NELSON, LEROY HEIRS	11200	89300	16000	84500	1131
1242	NELSON, RICHARD D.	52600	120900	10000	163500	2189
1940	NELSON-SANTIAGO, KELLY L.	36000	110100	10000	136100	1822
1672	NELSON-SANTIAGO,KELLY L.	8700	0	0	8700	116
1279	NEWELL, ANDREW M.	31300	147000	0	178300	2387
1280	NEWELL, ANDREW M.& SARAH E.	23800	0	0	23800	319
1276	NEWAY, GLEN A.	25500	0	0	25500	341
1277	NEWAY, GLEN A.	39600	110100	10000	139700	1871
91	NEWAY, MARY R.	51700	18200	0	69900	936
479	NEWAY, MARY R.	41400	0	0	41400	554
481	NEWAY, MARY R.	65100	106800	0	171900	2302
2146	NEWAY, MICHAEL R.	30600	193600	10000	214200	2868
1260	NEWAY, REVA S.	700	0	0	700	9
1263	NEWAY, REVA S.	50900	130900	10000	171800	2300
508	NEWAY, ROGER	28400	89300	10000	107700	1442
149	NEWLAND, MAURICE A	31900	150400	10000	172300	2307
1513	NEWMAN, DEVISEES OF ROBERT A.	13000	80200	0	93200	1248
1578	NEWTON, CHARLES R.	23300	176000	10000	189300	2535
1395	NICHOLS, FRED	13900	24000	0	37900	507
1819	NICHOLS, FRED	47500	108200	10000	145700	1951
733	NICKERSON, FREDRICK S.	36300	117500	10000	143800	1925
1175	NLC, LLC	42200	0	0	42200	565
1417	NODDIN, RAY C	32300	100300	16000	116600	1561
1088	NOONAN, CHAD C & JAMIE B	33500	91700	10000	115200	1543
2026	NORRIS, BARBARA J.	31600	138700	10000	160300	2146
186	NORRIS, DEBORAH	18400	3700	10000	12100	162
135	NORRIS, PHILIP	35300	69400	16000	88700	1188
135	NORRIS, PHILIP	0	10600	0	10600	142
2578	NORTHGATE ATLANTIC PROP., LLC	33500	19200	0	52700	706
2579	NORTHGATE ATLANTIC PROP., LLC	0	18300	0	18300	245
2580	NORTHGATE ATLANTIC PROP., LLC	0	17500	0	17500	234
2581	NORTHGATE ATLANTIC PROP., LLC	0	19200	0	19200	257
2295	NORTON JR., LEONARD G.	22800	0	0	22800	305
381	NORWOOD, RALPH E.& KATRINA A.	31800	28200	0	60000	803
853	NOWELL, LEROY M., JR.	3000	0	0	3000	40
840	NOWELL,JR, LEROY M.	36400	96500	10000	122900	1646
383	NOYES, LENA HEIRS	26500	25300	0	51800	694
1964	NUNN, WAYNE H.	19300	85900	10000	95200	1275

Acct#	Owner	Land	Building	Exempt	Total	Taxes
1566	NUSSBAUMER, LEE A.& JENNY L.	7400	68600	0	76000	1018
1162	NUTE, DARRELL E.	25300	136300	10000	151600	2030
73	OAK HILL CEMETERY	40500	0	40500	0	0
2506	OAKES, ANDY V.	35500	103500	10000	129000	1727
199	OBRIEN, THOMAS F.	136500	69400	10000	195900	2623
1220	O'CLAIR, BRIDGET	33900	69700	0	103600	1387
1426	OCONNOR, DENNIS P. II	43500	269800	0	313300	4195
1458	OCONNOR, DENNIS P. II	49500	0	0	49500	663
1205	OETTINGER, NICHOLAS & BRITTANY	30400	167200	0	197600	2646
2265	OGDEN, ALYSSA	30400	146200	10000	166600	2231
901	OGDEN, DARRELL C.	30600	84200	10000	104800	1403
1177	OGDEN, MARK	28000	83900	0	111900	1498
1777	OGDEN, VANCE	0	10700	10000	700	9
1941	OHI	31300	184800	216100	0	0
995	OKEEFE, GEOFFREY	28100	101300	10000	119400	1599
2217	O'KELLY, KEVIN	31000	209600	10000	230600	3088
1112	O'KENDLEY, KEVIN S.	46000	201100	10000	237100	3175
1799	OLIVER, CRAIG D.N.	15100	121200	0	136300	1825
1783	OLIVER, PATRICIA	32600	71700	10000	94300	1263
926	OLVER, WILLIAM M.	68200	210500	10000	268700	3598
2264	O'ROAK, JARED S.& MARY M.	20200	198500	10000	208700	2794
2158	O'ROAK, JONAH C.	32400	200300	10000	222700	2982
844	OSGOOD, JOYCE L.	25800	8700	0	34500	462
845	OSGOOD, ROBERT P.	26300	110900	0	137200	1837
205	OSGOOD, ROBERT P. & JOYCE L.	28500	0	0	28500	382
843	OSGOOD, ROBERT P. & JOYCE L.	29300	178000	10000	197300	2642
307	OUELLETTE, ROBERT H.	39700	32700	16000	56400	755
849	OUELLETTE, RODNEY A.	26500	80800	16000	91300	1223
1352	PAFFORD, ROBERT B.	32100	49700	16000	65800	881
782	PAGE, KIMBERLY D	26200	0	0	26200	351
823	PAGE, KIMBERLY D	54600	168400	0	223000	2986
270	PALMER SR, RICHARD D	9600	0	0	9600	129
654	PALMER, ARTHUR M.	10300	38700	10000	39000	522
106	PALMER, GEORGIA & CHRISTOPHER	30800	109600	0	140400	1880
1161	PALMER, JOSHUA B & KRISTY B	26800	21600	10000	38400	514
1161	PALMER, JOSHUA B & KRISTY B	0	7400	0	7400	99
1736	PALMER, JOYCE	0	4300	4300	0	0
1166	PALMER, KENT R.	19200	69000	10000	78200	1047
60	PALMER, MICHAEL E. & CASSANDRA	25500	157200	10000	172700	2312
655	PALMER, OTIS G.	29600	68000	10000	87600	1173
566	PALMER, RICHARD D.	22100	24800	10000	36900	494
708	PANAMA PROP MGT INC	31900	65800	0	97700	1308
1146	PANAMA PROP MGT INC	19100	0	0	19100	256
1757	PANAMA PROP MGT INC	31800	151000	0	182800	2448
2333	PARADIS, ANDREW & ANGELA	35200	93500	10000	118700	1589
1418	PARDY, EARL	30900	98400	16000	113300	1517
1480	PARENT, HARVEY S.	20700	97400	10000	108100	1447
874	PARENT, MARK	50300	132000	10000	172300	2307
696	PARISE, JOSEPH	44900	38200	10000	73100	979
411	PARKER, DARRYL C.	24900	86500	10000	101400	1358
1620	PARKER, GEORGE H., JR.	24500	79600	16000	88100	1180
1970	PARKER, GLORIA	23800	1000	0	24800	332
215	PARKER, ROGER	32700	34300	0	67000	897
216	PARKER, ROGER	34800	100500	10000	125300	1678
524	PARKER, ROGER S.	27400	0	0	27400	367
1627	PARKER, RYAN M.	18400	83400	0	101800	1363
2556	PARKER, STEPHEN G.	31200	247400	10000	268600	3597
597	PARKER, STEVEN N.	27700	124600	10000	142300	1905

Acct#	Owner	Land	Building	Exempt	Total	Taxes
953	PARKS, ANGELA & BRIAN	12000	23800	10000	25800	345
886	PARKS, BRIAN	33800	75200	10000	99000	1326
687	PARKS, DONALD W.	30900	33200	10000	54100	724
695	PARKS, DONALD W.	67000	89700	0	156700	2098
1409	PARSONS LUMBER CO, M. H.	34000	92600	0	126600	1695
442	PARSONS, ROBERT A.	41000	88500	10000	119500	1600
558	PASTOR TRUST A, JACKSON	28000	0	0	28000	375
1965	PATCHELL,III NORMAN J.	35700	135400	10000	161100	2157
1769	PATRICK, UREY W. III	35300	197900	10000	223200	2989
1715	PATTAVINA, CHARLES F	24000	0	0	24000	321
1864	PATTAVINA, CHARLES F.	128600	122400	10000	241000	3227
1406	PATTERSON, JEAN C	18400	92700	10000	101100	1354
373	PATTERSON, JEFFREY R.	30600	153500	10000	174100	2331
2314	PATTERSON, JULIA R.	33200	195500	10000	218700	2928
1334	PATTERSON, RICHARD	30400	69800	10000	90200	1208
646	PATTERSON, ROBERT A.	13300	0	0	13300	178
2567	PATTERSON, ROBERT A. & NANCY A.	64700	166500	16000	215200	2882
1358	PEARSON, THEODORE	43900	75500	10000	109400	1465
1359	PEARSON, THEODORE C.	0	129200	0	129200	1730
1852	PEASE, DONNA R & CHRISTOPHER	27000	86300	10000	103300	1383
1430	PEET, ADDIE W.	27300	95200	10000	112500	1506
1664	PEET, DEBORAH B.	18400	89400	10000	97800	1310
103	PEET, JASON R.	32200	129300	0	161500	2162
1307	PELC, MICHAEL	30800	149600	10000	170400	2282
2123	PELKEY, ROGER W & SUSAN L	84600	216500	16000	285100	3817
1217	PELKEY, WAYNE	34600	147200	16000	165800	2220
1697	PELLERIN, RHONDA L.	24500	187000	10000	201500	2698
1944	PELLETIER, CHESTER E.	18900	156500	10000	165400	2215
2050	PELLETIER, JOHN W.	32100	123000	10000	145100	1943
12	PENDLETON, THOMAS C. & NANCY	41000	147700	10000	178700	2393
1526	PERKINS, DEV OF ROGER	11200	17800	0	29000	388
536	PERKINS, GEORGE P.	30400	148500	0	178900	2395
858	PERKINS, GEORGE P.	62800	149200	10000	202000	2705
948	PERKINS, GEORGE P.	23000	0	0	23000	308
1787	PERKINS, GEORGE P.	3900	0	0	3900	52
2316	PERKINS, GEORGE P.	14200	0	0	14200	190
2317	PERKINS, GEORGE P.	14200	0	0	14200	190
2318	PERKINS, GEORGE P.	13700	0	0	13700	183
385	PERKINS, JULIANA M.	30700	94500	10000	115200	1543
1173	PERKINS, LEON HEIRS	0	11500	0	11500	154
1902	PERKINS, WANDA F.	31900	26100	10000	48000	643
656	PERRON, SUZANNE M.	30800	100400	10000	121200	1623
870	PERRY, CASEY R.	29800	212600	10000	232400	3112
721	PERRY, LAUREL J.	32000	95700	16000	111700	1496
986	PERSON, LEITA M	29500	86100	10000	105600	1414
1696	PETRALIA REV TRUST	22100	0	0	22100	296
1788	PHILBRICK, BUTCH	0	61800	10000	51800	694
376	PHILBRICK, DOREEN	52900	90100	10000	133000	1781
638	PHILBRICK, HAROLD C. JR.	0	14000	0	14000	187
747	PHILBRICK, JEFFREY D.	28400	72300	10000	90700	1214
637	PHILBRICK, JERRY	47500	133400	10000	170900	2288
2168	PHILBRICK, JERRY	0	64500	0	64500	864
678	PHILBRICK, JUANITA	29500	51500	10000	71000	951
1165	PHILBRICK, MARY J.	22100	25000	10000	37100	497
641	PHILBRICK, RODERICK	23700	65500	0	89200	1194
590	PHILBRICK, RODERICK J.	26500	57600	0	84100	1126
639	PHILBRICK, RODERICK J.	61800	74600	10000	126400	1692
740	PHILBRICK, RODERICK J.	31900	21700	0	53600	718

Acct#	Owner	Land	Building	Exempt	Total	Taxes
642	PHILBRICK, SHERYL	28500	69300	10000	87800	1176
51	PHILBROOK, ALDEN S.	20100	139400	10000	149500	2002
529	PHILLIPS, KAREN L.	22600	198200	10000	210800	2823
1527	PHILLIPS, MARK	16800	113700	0	130500	1747
915	PHILLIPS, RICHARD F.	35600	245000	10000	270600	3623
1545	PICKARD UNION LLC	91700	407100	0	498800	6679
2312	PINEVIEW HOMES INC	0	28700	0	28700	384
436	PINKHAM, BRANDON T.	28600	93200	10000	111800	1497
1287	PINKOS, JOHN	31900	141000	10000	162900	2181
1829	PINKOS, JOHN	1900	0	0	1900	25
1686	PINTO-MASON, CECILIA	13900	189200	0	203100	2720
1840	PITCHER REALTY TRUST	28800	33400	10000	52200	699
1573	PITULA, PHILLIP G. & KIMBERLY	22800	157100	10000	169900	2275
268	PLANTE, MITCHELL	17000	0	0	17000	228
1424	PODRAZA, ANTHONY M.	36000	181800	10000	207800	2782
1329	POIRIER, NORMAN & LINETTE	30200	128400	10000	148600	1990
1789	POLTRACK, JOSEPH M JR	30300	110600	16000	124900	1672
2302	POMEROY, ANEKE	0	20000	0	20000	268
1786	POMROY, EARLENE P	27400	78100	10000	95500	1279
293	POMROY, EDWARD & BARBARA	30800	86200	10000	107000	1433
1790	POPLASKI, STEPHEN J	28700	92100	10000	110800	1484
2156	PORTER CONTRACTORS,INC, DP	22300	0	0	22300	299
2524	PORTER, CHARLES L	34500	29500	10000	54000	723
2344	PORTER, CHARLIE	25400	0	0	25400	340
781	PORTER, COREY B	31600	1500	0	33100	443
2220	PORTER, DEVISEES OF CHARLES	33200	0	0	33200	445
1078	PORTER, DWAYNE	46400	0	0	46400	621
2505	PORTER, HUGH M.	34500	101400	10000	125900	1686
963	PORTER, KAREN L.	35400	27700	10000	53100	711
2080	PORTSMITH INC	83600	0	0	83600	1119
647	POSTIGLIONE, PHILIP J & THERESE	34700	134000	0	168700	2259
1665	POTTER, RONALD	22300	111200	16000	117500	1573
1219	POULIOT, DONNA J.	31900	260400	10000	282300	3780
888	POULTON, DEBORAH ANN	44800	144100	10000	178900	2395
785	POWERS, STEPHEN A.	20800	170800	10000	181600	2432
2509	PRESCOTT, STEVEN R.& KAREN H.	43300	147400	10000	180700	2420
1194	PRESTON, PATRICIA F.	33500	42000	10000	65500	877
1517	PRESTON, STEPHEN T.	24100	62800	10000	76900	1030
2332	PRILL, SARAH M & AARON C	26300	0	0	26300	352
1347	PRIOR, PAUL A.	31800	117900	10000	139700	1871
22	PROBERT, DONALD J.	26100	148100	10000	164200	2199
2246	PROCTOR, JOAN E.	31400	37100	10000	58500	783
2247	PROCTOR,JOAN E.	0	12600	0	12600	169
2258	PROVENCAL, THOMAS J & SAMANTHA L	31900	145100	0	177000	2370
2211	QUILLIA, DOROTHY	0	16200	10000	6200	83
1305	QUIMBY, JEFFERY L.	39800	112600	10000	142400	1907
1019	QUIMBY, WAYNE	31000	87500	10000	108500	1453
724	QUIMBY, WAYNE C.& SHARON M.	36100	34200	0	70300	941
1292	QUINN, PATRICK	2500	0	0	2500	33
1291	QUINN, PATRICK T.	29300	52700	10000	72000	964
56	RAHN, RICHARD	27100	22900	0	50000	670
485	RAINEY, SARAH M	39900	9000	0	48900	655
430	RANCOURT, BILLY JOE	29000	68100	10000	87100	1166
432	RANCOURT, BILLY JOE	26500	5400	0	31900	427
2147	RANCOURT, CHARLES	3200	0	0	3200	43
2150	RANCOURT, JERRY	23900	0	0	23900	320
2152	RANCOURT, JERRY	31400	167800	10000	189200	2533
848	RANCOURT, JOHN	23500	0	0	23500	315

Acct#	Owner	Land	Building	Exempt	Total	Taxes
2122	RANCOURT, JOHN	46300	0	0	46300	620
2117	RANCOURT, JOHN B.	34400	249200	10000	273600	3664
887	RANCOURT, JOY E.	31500	94500	10000	116000	1553
317	RANCOURT, LEON A.,JR.	41600	71500	0	113100	1514
317	RANCOURT, LEON A.,JR.	0	73800	0	73800	988
1096	RANCOURT, REGINALD	32100	109500	16000	125600	1682
2020	RANCOURT, TAMMY J.	23700	15000	10000	28700	384
1792	RANCOURT,JR, CLAYTON W.	15700	0	0	15700	210
434	RANCOURT,JR., CLAYTON	37400	62700	10000	90100	1206
1117	RANCOURT,JR., CLAYTON W.	76200	8900	0	85100	1139
217	RANDALL, ELFREIDA	46100	55100	10000	91200	1221
1080	RANIERI, TIMOTHY J.	15000	0	0	15000	201
202	RASMUSSEN, DANE	141100	178200	10000	309300	4142
1032	RATTIE, IRENE A.	34500	142600	0	177100	2371
77	RAWCLIFFE, HEATHER & ROBERT	24600	85600	10000	100200	1342
1127	RAWCLIFFE, MORNA K.	80600	0	0	80600	1079
1680	RAWCLIFFE, RUDY J.	69600	106700	10000	166300	2227
2271	RAWCLIFFE, SHERIDAN D.	26600	0	0	26600	356
1410	RAYMOND, BEARTICE HEIRS	10200	0	0	10200	137
69	RAYMOND, BEATRICE HEIRS	6700	0	0	6700	90
212	REED, GORDON E.	32800	139000	10000	161800	2167
2064	REED, JASON G & MELISSA E	32800	252600	10000	275400	3688
1521	REESE, JACQUELINE A	26500	0	0	26500	355
39	REID REALTY TRUST, CLAIRE L.	42000	131900	0	173900	2329
1924	REID, GEOFFREY D.	33800	119400	0	153200	2051
833	REIGLE, MINNIE	32200	103700	0	135900	1820
1201	REYNOLDS, MYRON E.	66000	118300	0	184300	2468
1203	REYNOLDS, MYRON JR.	32000	102300	10000	124300	1664
1361	REYNOLDS, NATHANIEL W.	35400	185800	10000	211200	2828
490	REYNOLDS, ROBERT L.	54300	134100	10000	178400	2389
2090	REYNOLDS, ROSE	0	27400	10000	17400	233
2088	REYNOLDS, SHANNON	0	11000	10000	1000	13
140	RHODES, ELEANOR K & DONALD R	27800	98600	10000	116400	1559
1659	RICE, JONATHAN D.& SUSAN J.	21000	113600	10000	124600	1668
774	RICHARDS, HOPE A	26600	0	0	26600	356
2345	RICHARDS, HOPE A	26600	0	0	26600	356
423	RICHARDS, JEFFERY A.	31600	111900	0	143500	1921
2558	RICHARDS, RYAN B	32100	266800	10000	288900	3868
1472	RICHARDSON, BRIAN P.	20200	132500	10000	142700	1911
236	RICHARDSON, BRYAN Z & KELSEY S	30700	74000	0	104700	1402
42	RICHBELL, NORMAN	23000	116100	10000	129100	1729
914	RICHMOND ET ALS, MARGO J.	38800	74800	10000	103600	1387
1482	RICHMOND, ALAN	23800	76800	10000	90600	1213
366	RICKER, DARLENE & GLEN	31300	97700	0	129000	1727
1446	RICKETTS, STEVEN & KAREN	26200	114000	0	140200	1877
2118	RIDEOUT, ROBERT T. & MELISSA	33900	73900	10000	97800	1310
1168	RIDEOUT, RONALD W.	31000	97900	6000	122900	1646
1320	RIoux, PETER B.	31000	139600	10000	160600	2150
4	RIoux, PETER B.& SUSAN T.	28400	7800	0	36200	485
194	RITCHIE, CARLA J.	133100	100600	0	233700	3129
908	RITCHIE, KYLE D	38300	104400	0	142700	1911
1564	RIZZA, CHARLES J. JR.	26200	190100	10000	206300	2762
1933	ROBBINS, JOHN	0	9200	0	9200	123
1392	ROBBINS,SR, JOHN M.	11100	10400	0	21500	288
1004	ROBERTS, HEATHER L.	32500	98800	10000	121300	1624
994	ROBINSON, RALPH	54200	74600	10000	118800	1591
1243	ROBINSON, TAMARA L.	32100	87300	10000	109400	1465
1675	ROCKWELL, CHRISTINE D.	16000	59600	0	75600	1012

Acct#	Owner	Land	Building	Exempt	Total	Taxes
809	RODGERSON, RICHARD B.	31500	110700	10000	132200	1770
2134	RODWAY, CHRISTOPHER.& MAEGAN	22500	177300	10000	189800	2541
742	RODZEN, WILLIAM E.	28200	81300	10000	99500	1332
1837	ROGERS, JAMES F.	30200	86100	10000	106300	1423
883	ROGERS, JOSEPH	34900	166000	10000	190900	2556
2252	ROGERS, WILLIAM J.	19300	130000	10000	139300	1865
2148	ROLLINGS, STEVEN M.	35700	168700	10000	194400	2603
239	ROMESBURG, ANDREA L.	40200	157300	10000	187500	2511
1651	RONCO, FRANCIS D & CONSTANCE C	6700	2200	0	8900	119
1681	RONCO, FRANCIS D.	15800	90600	10000	96400	1291
1213	RONCO, GASPAR JR	47100	225700	10000	262800	3519
1237	RONCO, JOANN	32000	110500	10000	132500	1774
1796	RONCO, NANCY R	32100	100100	10000	122200	1636
2178	RONCO, RODERICK E.	17000	0	0	17000	228
1225	RONCO, RODERICK SR.	38600	37100	10000	65700	880
1930	ROOPE LIVING TRUST, WILLIAM & BREN	26200	102600	10000	118800	1591
997	ROVARIS ET ALS, MARY	45200	0	0	45200	605
1797	ROVARIS, MARY	29100	61300	10000	80400	1077
2263	ROVARIS, MARY	28000	137700	0	165700	2219
939	ROWE, KENNETH C.	40300	89300	0	129600	1735
1831	ROWE, ROBERT W.	34100	165600	10000	189700	2540
1831	ROWE, ROBERT W.	0	71000	0	71000	951
1601	ROWLAND, PATRICK D.	24000	90100	10000	104100	1394
2331	ROWLEY, DALE D & SHARON	36600	301400	10000	328000	4392
1264	ROY, DAVID J.& DEBRA W.	40400	194900	10000	225300	3017
1118	ROY, MICHAEL W.	30400	151800	10000	172200	2306
398	ROYAL, MARY ANNE	33000	71800	10000	94800	1269
1460	RUSSELL EDWARD C.	100	0	0	100	1
1812	RUSSELL, ASHLEY	33000	92600	0	125600	1682
83	RUSSELL, EDWARD C.	159700	227900	10000	377600	5056
84	RUSSELL, EDWARD C.	600	0	0	600	8
604	RUSSELL, SCOTT	32800	45700	0	78500	1051
1294	RUTOLO, WILLIAM	30800	150800	10000	171600	2298
710	RYAN, DAVID J.& CHERYL A.	52000	18000	0	70000	937
235	RYAN, MARION	37200	83300	16000	104500	1399
1215	RYDER, LARA E.	33400	77200	10000	100600	1347
28	S.A.D. # 22	25100	0	25100	0	0
99	S.A.D. # 22	84600	3272500	3357100	0	0
1487	S.A.D. # 22	1400	0	1400	0	0
1518	SAMPSON INC, TK GEN BUILD CON	12600	48000	0	60600	811
1608	SAMPSON, TIMOTHY K.	13000	84600	0	97600	1307
1607	SAMPSON, TIMOTHY K.& GLORIA E.	13000	52100	0	65100	872
1455	SARNACKI, GREGORY J & CHRISTY	31700	0	0	31700	424
3	SARNACKI, GREGORY J & JOHN G	31700	0	0	31700	424
589	SARNACKI, JOHN & GREGORY	30400	45700	0	76100	1019
1712	SAUCIER, DANIELLE L.	114500	127900	10000	232400	3112
93	SAUNDERS, RANDI L	33100	30400	10000	53500	716
1469	SAUNDERS, RANDI L	1900	0	0	1900	25
1706	SAUNDERS, WILBUR E.	24700	84000	10000	98700	1322
477	SAVOY, EUGENE W.	41700	0	0	41700	558
237	SAWYER, LARRY A. SR	35300	159000	10000	184300	2468
2174	SBA BUILDERS	21000	0	0	21000	281
2175	SBA BUILDERS	21300	0	0	21300	285
2267	SBA TOWERS II, LLC	30000	186600	0	216600	2900
1809	SCHAEFFER, JR., MELVIN L.	41900	148400	0	190300	2548
1779	SCHERMERHORN-GETCHEL, KAREN	26000	87700	10000	103700	1389
501	SCHLECHTER, ELIZABETH M.	37500	0	0	37500	502
188	SCHNEIDER, GARDINER	22800	0	0	22800	305

Acct#	Owner	Land	Building	Exempt	Total	Taxes
1014	SCHRADER, BENJAMIN M.	29400	106100	10000	125500	1680
1261	SCOTT, BRUCE	32800	76100	16000	92900	1244
137	SEEKINS LIVING TRUST,	28000	46300	10000	64300	861
25	SEEKINS, BENJAMIN L.	38200	35600	10000	63800	854
672	SEEKINS, MICHAEL	38600	87100	10000	115700	1549
2031	SEGER, FRANK R.	34100	47100	0	81200	1087
1739	SENNESSY, JOLENE	44900	72700	10000	107600	1441
1976	SEVERANCE, AMANDA J.	32100	84800	10000	106900	1431
1846	SHANDRA LLC	26400	117400	0	143800	1925
167	SHAPPY, ROBERT	42900	82600	16000	109500	1466
2284	SHAVER II, JAMES	30400	46300	0	76700	1027
278	SHAVER, JAMES C	1700	0	0	1700	23
1594	SHAW, JEROD A.	23300	171500	0	194800	2608
1982	SHORT, SIDNEY M	30200	37300	0	67500	904
1982	SHORT, SIDNEY M	0	39000	0	39000	522
2260	SHUTE, JUSTIN	26400	0	0	26400	353
419	SIBLEY, DEVISEES OF FREDERICK I	24200	19800	0	44000	589
419	SIBLEY, DEVISEES OF FREDERICK I	0	6900	0	6900	92
229	SIBLEY, RICKY S.	31100	78200	10000	99300	1330
1935	SILVA, STEVEN C	28700	116400	10000	135100	1809
1042	SILVER, MICHAEL THEODORE	43600	0	0	43600	584
1604	SILVER, RICHARD J.	37600	154200	10000	181800	2434
1669	SILVER, RICHARD J.	8600	0	0	8600	115
1057	SILVER, SANDRA	68500	332800	10000	391300	5240
1275	SIM, CHARLES M. & AMY C.	35000	176300	10000	201300	2695
1335	SIMEONI, CATINA MARIE	30200	125200	10000	145400	1947
1716	SIMPSON, BRADLEY N.	28200	78400	10000	96600	1293
1936	SISSON, CHARLES	32300	143100	10000	165400	2215
476	SITTNICK, JOHN & CARRIE	30900	118500	0	149400	2000
1793	SKONBERG, DENISE	33500	85400	10000	108900	1458
1345	SKRATT, THOMAS A.	31900	113700	16000	129600	1735
979	SMALL, JACLYN E	900	0	0	900	12
1449	SMALL, JACLYN E	20200	138200	0	158400	2121
587	SMALL, JESSICA J.	30200	80000	10000	100200	1342
983	SMART, ROBERT B	30500	52500	10000	73000	977
1580	SMART, ROBERT L & PAMELA J	12600	106200	0	118800	1591
2086	SMITH JR, VICTOR A.	47400	0	0	47400	635
728	SMITH, BRIAN M.	28200	76200	0	104400	1398
1343	SMITH, BRUCE & BRENDA	31100	86200	10000	107300	1437
976	SMITH, CHAD F & JENNIFER A	33500	134000	10000	157500	2109
1929	SMITH, CHRISTOPHER M. &	40900	137600	10000	168500	2256
648	SMITH, DAVID	31800	102300	10000	124100	1662
2352	SMITH, DEVISEES OF JUNE	7200	0	0	7200	96
1378	SMITH, DEVISEES OF THOMAS C.	22900	0	0	22900	307
1082	SMITH, DWIGHT C., JR.	42300	68900	10000	101200	1355
795	SMITH, E. DAVID	4700	0	0	4700	63
794	SMITH, EDWIN DAVID	38300	150800	10000	179100	2398
74	SMITH, ESTHER	50300	81200	16000	115500	1547
76	SMITH, ESTHER	1700	0	0	1700	23
1830	SMITH, ESTHER	1000	0	0	1000	13
766	SMITH, JAMES	33300	108400	10000	131700	1763
1379	SMITH, JAMES F.	23100	0	0	23100	309
673	SMITH, JEFFREY	35700	36300	0	72000	964
1590	SMITH, JIMMY D.	27200	158700	0	185900	2489
2209	SMITH, KEVIN J & PAULINE A	43100	0	0	43100	577
1730	SMITH, KEVIN J. & PAULINE A.	48300	196700	10000	235000	3147
1962	SMITH, LANCE M	25400	171400	0	196800	2635
1709	SMITH, LAWRENCE W	125100	259200	0	384300	5146

Acct#	Owner	Land	Building	Exempt	Total	Taxes
674	SMITH, MARCIA L.	30700	70800	10000	91500	1225
765	SMITH, PAUL FAMILY TRUSTS	61900	0	0	61900	829
767	SMITH, PAUL FAMILY TRUSTS	104100	114200	0	218300	2923
2044	SMITH, PAUL FAMILY TRUSTS	8800	97800	10000	96600	1293
974	SMITH, RAYMOND J.	45700	124400	10000	160100	2144
1937	SMITH, REGGIE E	39400	55100	10000	84500	1131
1937	SMITH, REGGIE E	0	14600	0	14600	195
1766	SMITH, SAMANTHA L.	31500	101100	10000	122600	1642
754	SMITH, TAMMY, JAMIE & KAREN	34300	152600	0	186900	2503
301	SMITH, VICTOR A JR	40900	222700	10000	253600	3396
294	SMITH, VICTOR A SR DEWISEES OF	20800	0	0	20800	279
2144	SMITH, VICTOR A., JR. & LINDA E.	38000	0	0	38000	509
1421	SMITH, WILLIAM	29100	0	0	29100	390
1459	SMITH, WILLIAM	61500	0	0	61500	823
1425	SMITH, WILLIAM I.	39300	187100	0	226400	3031
274	SMITH, JR, VICTOR A	35200	0	0	35200	471
1645	SNYDER, BRITTANY L	15100	165000	0	180100	2412
125	SNYDER, JASON F.	31300	127900	10000	149200	1998
1502	SOKOLOSKI, DONNA L & KENNETH S	27500	161400	10000	178900	2395
2550	SOLAK, JOHN & LORETTA SONNY PAR 3 & DRIVING RANGE	119000	224200	16000	327200	4381
1927	INC	68300	61800	0	130100	1742
1198	SOUDER, EDGAR L	24900	0	0	24900	333
1140	SOUDER, JUDITH	48900	141700	16000	174600	2338
1383	SOUDER, JUDITH	27300	0	0	27300	366
2224	SOUDER, LON E.	56500	0	0	56500	757
196	SOUDER, LON E. & JANNE K.	130900	147100	10000	268000	3589
2067	SOUDER, TRENT	42800	158700	0	201500	2698
1689	SOUDER, TRENT & LON	13000	53200	0	66200	886
92	SOUDER, TRENT E.	97900	111300	0	209200	2801
92	SOUDER, TRENT E.	4000	79200	0	83200	1114
185	SOUDER, TRENT E.	24900	107500	0	132400	1773
1134	SOUDER, TRENT E.	37100	99600	10000	126700	1697
860	SOULE, EDWINA M.	49800	33500	10000	73300	981
323	SOUTHARD, DEWISEES OF WAYNE A	30200	127100	0	157300	2106
1931	SPAHR, MARK E. & LEIGH A.	30800	98800	10000	119600	1601
33	SPALDING, SCOTT W.	25500	80900	10000	96400	1291
1913	SPEAKER, GAVIN O.	16500	53900	0	70400	943
1055	SPEARING, BETTY M & RICHARD A	32700	66300	10000	89000	1192
2238	SPEED, FRANK E.	21200	0	0	21200	284
291	SPEED, FRANK E. & LISA M.	24600	93600	10000	108200	1449
1751	SPENCER, RALPH JR.	0	7000	0	7000	94
2513	SPENCER, TROY D.	36700	161700	10000	188400	2523
404	SPEYER, ALLEN GEORGE	37400	0	0	37400	501
367	SPIELER, DOREEN M.	30800	74400	10000	95200	1275
1649	SPRAGUE, KAREN A.	7700	60600	0	68300	915
1252	SPROUSE, JAMES LOWELL	34600	124700	10000	149300	1999
1105	SSR LLC	561800	0	0	561800	7523
1104	SSR, LLC	124000	0	0	124000	1660
1431	ST. DENIS, MARCEL & MAUREEN	20700	141700	10000	152400	2041
1443	ST. GABRIELS R.C. CHURCH	58200	165200	223400	0	0
2256	ST. LOUIS, BRIAN & ALISHA	31500	128300	10000	149800	2006
1011	ST. LOUIS, CHERYL M. & ROGER D.	34600	14900	0	49500	663
318	ST. PIERRE, RANDY S. & LISA C.	30400	130000	10000	150400	2014
2127	STANLEY, DEWISEES OF BEATRICE	24200	62800	0	87000	1165
493	STAPLES, DEWISEES OF EDNA	26500	27300	0	53800	720
598	STAPLES, MICHAEL A.	29800	96600	10000	116400	1559
542	STARK, CALVIN A.	29700	60800	0	90500	1212
449	STARK, CHRISTOPHER	37000	109500	10000	136500	1828

Acct#	Owner	Land	Building	Exempt	Total	Taxes
1655	STARK, JANE E.	10100	67500	10000	67600	905
96	STATE OF MAINE	23000	0	23000	0	0
1121	STATE OF MAINE	637600	0	637600	0	0
1319	STATE OF MAINE	11500	0	11500	0	0
1546	STEFANI TRUST, NANCY J.	63600	0	0	63600	852
1137	STEPHENS, TERRY L.	31800	77800	10000	99600	1334
40	STEPHENSON, KIKUE & THOMAS JR STEPHENSON, THOMAS M. JR. &	27000	57800	0	84800	1135
504	SHEILA	19600	0	0	19600	262
2523	STETSON, AMY L	36700	156700	10000	183400	2456
2522	STETSON, AMY L.	25500	500	0	26000	348
2192	STETSON, PAMELA A.	135800	66900	10000	192700	2580
711	STEVENS, JONATHAN D.	38300	0	0	38300	513
122	STOCKWELL, JOSIAH G & HANNAH	32800	73500	0	106300	1423
1115	STOOPS, KYLE E.	55700	157600	10000	203300	2722
954	STORCH, RICHARD H & CARL E	28000	0	0	28000	375
509	STORK, JANE P.	45600	224600	10000	260200	3484
509	STORK, JANE P.	55600	0	0	55600	744
514	STORK, JANE P.	2100	0	0	2100	28
1377	STOVER, ABBIE	41800	125500	16000	151300	2026
1801	STRICKLAND, MARK S.	30900	56800	10000	77700	1040
1847	STRICKLAND, MARK S. & SUSAN D.	18100	0	0	18100	242
469	STRONG, ALICE M.	43900	161800	10000	195700	2620
108	STUBBS, D. ALAN	37100	0	0	37100	497
111	STUBBS, D. ALAN	32900	127800	10000	150700	2018
957	SULLIVAN, KELSEY M.	22400	54900	0	77300	1035
722	SUTHERLAND, ROGER	25200	70500	10000	85700	1148
1855	SUTHERLAND, TERESA	22500	0	0	22500	301
629	SWEENEY, BENJAMIN & JENNIFER	26500	137100	0	163600	2191
494	SWEETLAND, CHERYL D.	27100	85400	10000	102500	1372
910	SWETT LIVING TR, JAMES D.	23400	0	0	23400	313
1644	TATE, PHILIP & ALEXANDRA	15400	74400	10000	79800	1069
778	TATGENHORST, JAMES T.	42500	147100	10000	179600	2405
884	TAYLOR, DEBRA S.	43800	144800	10000	178600	2391
464	TAYLOR, JILL M.	30300	89200	0	119500	1600
1692	TAYLOR, STEPHEN & TONYA	14700	125300	10000	130000	1741
1691	TAYLOR, STEPHEN A & TONYA A	12600	5200	0	17800	238
1167	TD BANK NORTH	28000	98200	0	126200	1690
1102	TEMPLE, PAULINE A & TERRY A	24100	28200	10000	42300	566
124	THIBODEAU II, VAUGHN D	61400	34600	0	96000	1285
2223	THIBODEAU II, VAUGHN D	24000	0	0	24000	321
1875	THIBODEAU, BERNARD J.	32100	119300	10000	141400	1893
1876	THIBODEAU, BERNARD J. & KELLY L.	24100	0	0	24100	323
1428	THIBODEAU, CLIFFORD R.	27300	62200	10000	79500	1065
1813	THIBODEAU, FRANCES & VAUGHN	35400	0	0	35400	474
1873	THIBODEAU, JOSEPH W.	26700	63300	10000	80000	1071
214	THIBODEAU, JOYCE COOPER	34600	140700	10000	165300	2213
1565	THIBODEAU, MARIA J.	36200	128600	10000	154800	2073
355	THIBODEAU, MICHAEL D.	56900	253900	10000	300800	4028
347	THIBODEAU, TAMI L.	32200	323300	10000	345500	4626
2056	THIBODEAU, TAMI L.	23100	66100	0	89200	1194
372	THIBODEAU, VAUGHN	55400	219900	0	275300	3686
339	THIBODEAU, VAUGHN D.	32800	0	0	32800	439
1035	THIEME FAMILY TRUST	34400	78900	0	113300	1517
1326	THIEME, SCOTT	31400	148700	10000	170100	2278
2347	THOMAS II, WILLIAM	0	9300	0	9300	125
894	THOMAS, CYNTHIA J.	31800	97400	10000	119200	1596
134	THOMAS, JOHN H.	58800	205900	10000	254700	3410
1818	THOMAS, MATTHEW A.	29300	110700	10000	130000	1741

Acct#	Owner	Land	Building	Exempt	Total	Taxes
605	THOMAS, PAUL B.	32800	169000	16000	185800	2488
607	THOMAS, PAUL B.& CHRISTINE	10900	0	0	10900	146
2514	THOMAS, PAUL B.& CHRISTINE	700	0	0	700	9
1047	THOMAS, SCOTT	48100	274100	10000	312200	4180
1968	THOMPSON, DANIEL P.	25700	115500	0	141200	1891
1333	THOMPSON, DAVID & DEBORAH	30600	125800	10000	146400	1960
500	THOMPSON, ELMER & ANGELINA	38400	130900	16000	153300	2053
2085	THOMPSON, RALPH L & ANNA P	34300	210200	16000	228500	3060
1387	TIME WARNER CABLE NE LLC	22600	28300	0	50900	682
252	TODD, JAMES & KATHLEEN	52200	161900	0	214100	2867
1301	TOOTHAKER, MICHAEL K.,JR.	44900	62000	10000	96900	1297
1301	TOOTHAKER, MICHAEL K.,JR.	0	41500	0	41500	556
553	TORRES, VIRGINIA S & MICHAEL A	22400	0	0	22400	300
1524	TORREY, BETTY	10600	0	0	10600	142
1523	TORREY, BETTY J.	75900	124800	10000	190700	2553
1437	TOTMAN, ELIZABETH A	26300	99100	10000	115400	1545
920	TOWN OF WINTERPORT	65700	0	65700	0	0
1490	TOWN OF WINTERPORT	5700	0	5700	0	0
1542	TOWN OF WINTERPORT	11100	0	11100	0	0
1699	TOWN OF WINTERPORT	16800	0	16800	0	0
2545	TOWNE, JANE	26300	53600	10000	69900	936
1823	TOWNSEND, JENNIFER	16500	41600	0	58100	778
1995	TRACY, BENJAMIN I.	31100	80500	10000	101600	1360
2047	TRACY, C.WILLIAM	28500	147000	10000	165500	2216
2125	TRACY, TAMMY	4000	0	0	4000	54
1971	TRACY, TAMMY L	28000	0	0	28000	375
1971	TRACY, TAMMY L	0	32200	0	32200	431
204	TRASK, BEATRICE	129800	101400	16000	215200	2882
1505	TRASK, MICHAEL	26000	116200	10000	132200	1770
896	TRASK, PAUL	31900	122700	0	154600	2070
13	TRASK, SARA M.	42100	218200	10000	250300	3352
151	TREAT, ROBERT E & MARGARET R	46900	125300	10000	162200	2172
685	TRIBUZIO, MARIO JR.	40300	0	0	40300	540
2060	TRIBUZIO, VALERIE H.	32000	144400	0	176400	2362
2091	TRUITT, CHESTER G.	24300	144500	10000	158800	2126
136	TRUNDY, VIRGINIA D.	29100	76700	16000	89800	1202
2306	TUCKER, CHRISTOPHER E & NICOLE	8000	125700	0	133700	1790
132	TUCKER, CHRISTOPHER E.	49900	165400	10000	205300	2749
1530	TWEEDIE, BEULAH R.	12600	79300	16000	75900	1016
2300	TWEEDIE, India	0	12800	0	12800	171
1632	TWO CHAIRS, INC.	17800	42100	0	59900	802
2126	TYLER, JARROD	31200	133500	10000	154700	2071
2292	TYLER, JEREMY	30400	126300	10000	146700	1964
160	TYLER, JOSEPH W.	34000	137500	10000	161500	2162
473	TYLER, JOSEPH W.	4600	50500	0	55100	738
474	TYLER, JOSEPH W.	37200	320700	0	357900	4792
445	TYLER, JOSEPH W.& DEBORAH A.	29400	156500	0	185900	2489
1191	TYSON, LOU	31200	67500	0	98700	1322
2081	UHRIN, LISA A.	34200	144400	10000	168600	2258
1522	UNDERHILL REV TR, MAURICE G	48500	60500	10000	99000	1326
622	UNDERHILL, MICHAEL K.	30900	29900	10000	50800	680
709	URQUHART, DOUGLAS W.	34100	112000	10000	136100	1822
2321	US CELLULAR	30000	222100	0	252100	3376
2177	UTTERBACK, REBECCA A.	29800	92000	10000	111800	1497
32	VACHON, STEVEN J	27700	135000	10000	152700	2045
1466	VALLEY, ANTHONY F	30800	19300	0	50100	671
1107	VALLEY, GERARD	29600	136600	10000	156200	2092
1107	VALLEY, GERARD	0	12100	0	12100	162

Acct#	Owner	Land	Building	Exempt	Total	Taxes
321	VAN ALLEN, DAVID B	35300	116800	10000	142100	1903
821	VAN CLEEF, FARILYN J.	3700	0	0	3700	50
2519	VAN HALL, DINA J.	33100	167900	10000	191000	2557
1068	VANCLEEF, FARILYN J. BOWLEY	26600	0	0	26600	356
569	VANVRANKEN, BARKLEY	5900	0	0	5900	79
573	VANVRANKEN, BARKLEY	41000	140600	10000	171600	2298
1069	VARNEY, CAREY	29400	65900	10000	85300	1142
1892	VARNEY, CLAYTON E.	25800	60500	10000	76300	1022
1338	VAUGHAN, HENRY L & RUTH A	78000	124200	10000	192200	2574
1337	VAUGHAN, HENRY L.	22800	0	0	22800	305
2543	VAUGHAN, RUTH A.	82300	0	0	82300	1102
146	VERRILL, DAVID & CAROLYN M	59000	92300	16000	135300	1812
193	VERRILL, DEVISEES OF STANLEY	109100	115300	16000	208400	2790
145	VERRILL, JEFFERDS & DEBORAH	57900	87900	10000	135800	1818
1478	VERRILL, JEFFERDS N.	29600	92500	0	122100	1635
147	VERRILL, KATRINA M.	34800	135900	10000	160700	2152
1200	VIEL, DESIREE J.J.	25700	124100	0	149800	2006
2034	VIGER-BOOKER, MAURA V.	28400	0	0	28400	380
922	VINE, MICHAEL W. & ROBYN G.	34900	158200	0	193100	2586
570	VINKE, DARRELL A. & HEIDI J.	35000	128100	10000	153100	2050
797	WAGNER, DARRAH	70600	82600	10000	143200	1917
415	WALLACE, FRANCES M	33700	71700	10000	95400	1277
415	WALLACE, FRANCES M	0	16200	0	16200	217
1891	WALLACE, SCOTT	23300	95400	10000	108700	1455
374	WALSH, AARON W.	30000	141200	10000	161200	2158
1950	WALSH, MARTIN	25500	65200	10000	80700	1081
1156	WALSH, WINONA K.	32900	93300	10000	116200	1556
580	WANCUS, ALAN	29200	64100	0	93300	1249
810	WARD LIVING TR, GLENDON	60800	96300	10000	147100	1970
810	WARD LIVING TR, GLENDON	0	100	0	100	1
814	WARD LIVING TR, GLENDON	49500	0	0	49500	663
818	WARD LIVING TR, GLENDON	53800	10100	0	63900	856
299	WARD, JOHN J.	31600	55200	10000	76800	1028
2076	WARD, JUSTIN	32100	137700	0	169800	2274
1951	WARREN, RICHARD	41500	50400	16000	75900	1016
8	WARWICK, DAVID	43900	152900	16000	180800	2421
662	WASS, ROBERT L.	43700	17000	0	60700	813
1065	WASSEL, PHOEBE	31800	68200	16000	84000	1125
1170	WATSON, JACQUELINE	40300	98900	10000	129200	1730
700	WATTS, NORMAN	28500	64700	10000	83200	1114
375	WAY, RICKY A.	30700	94800	0	125500	1680
2182	WEAVER, DAVID & MARTHA	24600	0	0	24600	329
2253	WEAVER, JARED D.	35700	45100	10000	70800	948
697	WEAVER, PAUL	40100	118500	10000	148600	1990
868	WEBB, DAVID S.	38400	0	0	38400	514
2289	WEBB, EDWIN J & TAMMY E	30400	99100	10000	119500	1600
732	WEBB, MARK	34300	162900	10000	187200	2507
1798	WEBBER, CAROL	31000	91600	10000	112600	1508
2305	WEBBER, KATHRYN A	0	5000	0	5000	67
435	WEBBER, KATHRYN A.	39100	79900	0	119000	1593
1006	WEED, CARL L.	33000	229900	10000	252900	3386
2096	WEISKITTEL, AARON R. & DEBORAH R.	32800	298400	10000	321200	4301
2140	WELCH, PETER	1000	0	0	1000	13
959	WELCH, PETER F.	28400	0	0	28400	380
800	WELLMAN MATERIALS, INC	55100	0	0	55100	738
2218	WELLMAN PAVING INC.	23000	73300	0	96300	1289
735	WELLMAN, BONITA S.	23200	0	0	23200	311
2184	WELLMAN, BONITA S.	4200	0	0	4200	56

Acct#	Owner	Land	Building	Exempt	Total	Taxes
2185	WELLMAN, BONITA S.	5800	0	0	5800	78
2188	WELLMAN, BONITA S.	4800	0	0	4800	64
2203	WELLMAN, BONNIE S.	4000	0	0	4000	54
2204	WELLMAN, BONNIE S.	3800	0	0	3800	51
2205	WELLMAN, BONNIE S.	3700	0	0	3700	50
2206	WELLMAN, BONNIE S.	4400	0	0	4400	59
1114	WELLMAN, DEBRA A.	31600	84900	10000	106500	1426
1808	WELLMAN, DEBRA A.	28800	200	0	29000	388
578	WELLMAN, GALEN M.	49800	0	0	49800	667
663	WELLMAN, GALEN M.	106000	37900	10000	133900	1793
663	WELLMAN, GALEN M.	0	88400	0	88400	1184
1441	WELLMAN, JOSHUA	43000	119500	0	162500	2176
564	WELLMAN, JOSHUA R & TRACEY	32800	52500	0	85300	1142
303	WELLMAN, MICHAEL	900	62600	0	63500	850
305	WELLMAN, MICHAEL D.	31800	113500	10000	135300	1812
2022	WELLMAN, MICHAEL K. & MEGAN E.	0	29400	0	29400	394
1953	WELLMAN, MICHAEL KERMIT	49700	187400	10000	227100	3041
568	WELLMAN, TRACEY	28700	224500	10000	243200	3256
1405	WELLS FARGO BANK NA	14300	39300	0	53600	718
1845	WELLS FARGO BANK NA	33500	99800	0	133300	1785
980	WELLS, GEORGE JR.	41600	120000	10000	151600	2030
2131	WELLS, GEORGE JR. & LYNN M.	5200	0	0	5200	70
1737	WELLS, RODNEY F.	33400	101900	10000	125300	1678
1708	WELLS, WENDELL	25500	18300	10000	33800	453
1414	WENTWORTH, KEVIN J & MIKAELA	40600	126700	10000	157300	2106
1457	WENTWORTH, KEVIN J & MIKAELA S	78800	0	0	78800	1055
546	WESCOTT, BETH	26400	84600	10000	101000	1352
750	WESCOTT, FRANCES	29200	14100	16000	27300	366
738	WESCOTT, LEE	28000	94400	10000	112400	1505
448	WESCOTT, LEE E. & MARJORIE	32000	42500	0	74500	998
447	WESCOTT, LEE JR.	32000	78900	10000	100900	1351
972	WESCOTT, LINDA	13200	7300	10000	10500	141
2277	WESCOTT, LORRAINE	18800	0	0	18800	252
1325	WESSEL ANA B.	115100	181900	0	297000	3977
744	WEST WINTERPORT CHURCH	20300	27900	48200	0	0
1479	WEST, CAROLYN	13900	54500	10000	58400	782
1003	WEST, ROBERT W. & MARIE C.	31600	226900	10000	248500	3327
1705	WESTON, THEODORA	29600	150000	16000	163600	2191
38	WHARFF, RALPH C.	2200	0	0	2200	29
1468	WHITCOMB, DENNIS M.	20300	0	0	20300	272
1621	WHITE LIVING TRUST, RUTH C.	24500	95100	0	119600	1601
756	WHITE, CHARLOTTE	40900	0	0	40900	548
780	WHITE, CHARLOTTE	59500	162000	16000	205500	2752
827	WHITE, CHARLOTTE A	300	0	0	300	4
2077	WHITE, CINDY	0	15000	0	15000	201
121	WHITE, DEREK	32300	139600	10000	161900	2168
1187	WHITE, GEORGE W. JR.	34500	67300	16000	85800	1149
61	WHITE, GREGORY K.	40300	123000	10000	153300	2053
1981	WHITE, JASON D.	22400	156000	10000	168400	2255
608	WHITE, LAWRENCE	28800	58600	0	87400	1170
325	WHITE, LAWRENCE J	30600	73400	0	104000	1393
455	WHITE, LAWRENCE J.	21500	0	0	21500	288
412	WHITE, SR., LAWRENCE J.	24800	85600	10000	100400	1344
824	WHITE, STUART	56900	74000	0	130900	1753
826	WHITE, STUART B.	11800	137400	10000	139200	1864
1267	WHITE, SUSAN K.	42100	134400	10000	166500	2229
2561	WHITE, WILLIAM L.	30800	147300	10000	168100	2251
2094	WHITNEY, CHESTER E.	65100	0	0	65100	872

Acct#	Owner	Land	Building	Exempt	Total	Taxes
1324	WHITNEY, CHRISTOPHER E.	30200	83700	10000	103900	1391
2095	WHITNEY-DUDLEY, JENNIFER M.	92400	197800	10000	280200	3752
1654	WHITTAKER, M CURTIS & TOMMYE	15100	0	0	15100	202
1623	WHITTAKER, TOMMYE L & M CURTIS	32300	98400	0	130700	1750
1673	WHITTAKER, TOMMYE L.	7800	0	0	7800	104
1589	WHITTIER, JUDITH C.	29100	128000	10000	147100	1970
923	WHITTLESEY, MARGARET	30300	84900	10000	105200	1409
2221	WHITTY, LORI A.	25600	14000	10000	29600	396
141	WHITWAM, EDWARD C.	21300	38500	10000	49800	667
1826	WIBBERLY, DALE M. & CYNTHIA R.	41000	298500	10000	329500	4412
1667	WIGGIN JR, CARLTON	11200	73100	0	84300	1129
2266	WILBANKS, ANN R.	23800	168900	10000	182700	2446
1351	WILBANKS, GARTH A.	190000	264800	10000	444800	5956
2001	WILBUR, SHARON & DENNIS A	29300	111600	10000	130900	1753
1313	WILCOX, WILLIAM	27200	77900	10000	95100	1273
1371	WILLARD IV, FRANCIS H.	31800	144100	10000	165900	2221
2157	WILLETT, ROGER JR & MANDY	32600	212500	10000	235100	3148
1231	WILLIAMS, FOSTER	32100	153000	10000	175100	2345
1230	WILLIAMS, FOSTER E.	24600	0	0	24600	329
1258	WILLIAMS, KAREN L.	37000	62600	22000	77600	1039
2212	WILLIAMS, LEAH	25800	113000	10000	128800	1725
1985	WILLIAMS, RANDY K	51900	117400	10000	159300	2133
1086	WILLIAMS, TOBY C.	34800	101500	10000	126300	1691
768	WILSON, CAMELLIA	42400	0	0	42400	568
1576	WILSON, DALE JEAN	8900	81900	10000	80800	1082
1973	WILSON, DAVID J & LESLIE D	5800	16000	0	21800	292
762	WILSON, DAVID J.	50800	0	0	50800	680
769	WILSON, DENYSE L.	31300	0	0	31300	419
346	WILSON, GLENN J. & JODIE L.	32600	95200	10000	117800	1577
1776	WILSON, LISA E.	13500	65500	10000	69000	924
1036	WILSON, SCOTT W.	29400	104700	0	134100	1796
1509	WINCH, MICHAEL SR	22800	87000	10000	99800	1336
1002	WINCHESTER, JESS L.	45700	183900	10000	219600	2940
1183	WING, JAMES C.	33900	76400	16000	94300	1263
603	WING, STEVEN E.	32500	37800	10000	60300	807
527	WINTERPORT AIRPORT	22500	0	22500	0	0
563	WINTERPORT AIRPORT	44900	0	44900	0	0
35	WINTERPORT ASSOCIATES #1	44300	719300	0	763600	10225
2176	WINTERPORT ASSOCIATES #1	0	49200	0	49200	659
36	WINTERPORT ASSOCIATES #2	63800	183000	0	246800	3305
2169	WINTERPORT ASSOCIATES #2	0	142500	0	142500	1908
2170	WINTERPORT ASSOCIATES #2	0	142500	0	142500	1908
2171	WINTERPORT ASSOCIATES #2	0	142500	0	142500	1908
2172	WINTERPORT ASSOCIATES #2	0	142500	0	142500	1908
2173	WINTERPORT ASSOCIATES #2	0	142500	0	142500	1908
345	WINTERPORT BAPTIST CHURCH	34700	219500	254200	0	0
1988	WINTERPORT COMMUNITY PARK	69300	90000	159300	0	0
1496	WINTERPORT FREE LIBRARY	28600	98700	127300	0	0
2	WINTERPORT LANDFILL	18800	0	18800	0	0
1593	WINTERPORT OFFICE BUILDING	19000	102200	121200	0	0
414	WINTERPORT RIVERSIDE RIDERS	17400	35000	52400	0	0
2504	WINTERPORT SAND/SALT SHED	0	170700	170700	0	0
	WINTERPORT SEWERAGE					
1516	DISTRICT.	0	349800	349800	0	0
1488	WINTERPORT TOWN OF	13900	0	13900	0	0
1495	WINTERPORT TOWN OF	21300	0	21300	0	0
562	WINTERPORT TRANSFER STATION	177000	64400	241400	0	0
1552	WINTERPORT UNION MEETING HOUSE	26600	133700	160300	0	0

Acct#	Owner	Land	Building	Exempt	Total	Taxes
1704	WINTERPORT WATER DISTRICT	20600	39000	59600	0	0
552	WINTERPORT, TOWN OF	4300	0	4300	0	0
582	WINTERPORT, TOWN OF	11100	0	11100	0	0
1023	WINTERPORT, TOWN OF	3400	0	3400	0	0
1483	WINTERPORT, TOWN OF	15100	0	15100	0	0
2071	WINTERPORT, TOWN OF	5000	0	5000	0	0
2190	WINTERPORT, TOWN OF	25400	0	25400	0	0
1223	WITHAM, ROSCOE & FAYE M.	34200	0	0	34200	458
1956	WMREAL	25400	202700	0	228100	3054
117	WOESTEMEYER REV LIVING TR, PHYLLIS	82600	63900	0	146500	1962
117	WOESTEMEYER REV LIVING TR, PHYLLIS	0	106600	0	106600	1427
1827	WOESTEMEYER REV LIVING TR, PHYLLIS	21100	0	0	21100	283
734	WOLFE, VICKIE	26900	3000	0	29900	400
1070	WOLFE, VICKIE J.	6700	0	0	6700	90
2129	WOLOSKO, MICHAELJ.	25200	49200	10000	64400	862
1159	WONSON, WILLIAM H. JR.	34500	108800	10000	133300	1785
1158	WOOD, DANIEL L.	30300	40800	10000	61100	818
686	WOOD, EDWARD	40200	33900	0	74100	992
694	WOOD, EDWARD	30100	136800	10000	156900	2101
659	WOOD, GARY & DEBBIE	25900	136900	10000	152800	2046
1054	WOODMAN JR, CLIFFORD E.	45800	93000	10000	128800	1725
1060	WOODMAN, ATWOOD.	64100	4900	0	69000	924
1060	WOODMAN, ATWOOD.	0	14900	0	14900	200
1061	WOODMAN, ATWOOD C.	30200	143500	10000	163700	2192
1075	WOODMAN, CLIFFORD JR.	26100	0	0	26100	349
541	WOODMAN, CLIFFORD, JR.	27400	0	0	27400	367
1025	WOODMAN, DAISY	30400	70400	0	100800	1350
1563	WOODRUFF, JOHN Jr.	33900	119000	10000	142900	1913
2216	WOODWARD, MARY K.	25500	0	0	25500	341
1273	WOOSTER, JOSEPH & ELIZABETH	32600	138000	10000	160600	2150
343	WORCESTER, DWIGHT C. JR	31100	141100	10000	162200	2172
1569	WORCESTER, MARILYN	25800	76300	16000	86100	1153
1803	WORCESTER, MERIDEE	30400	81200	10000	101600	1360
2257	WORDEN, MANDY G.	27700	0	0	27700	371
378	WORSTER, ALLEN D.	31300	74300	10000	95600	1280
181	WORSTER, MARTHA	0	18800	16000	2800	37
609	WORSTER, MICHAEL	40300	117900	10000	148200	1984
2239	WRENN, PETER	23800	0	0	23800	319
2215	WRENN, PETER D.	23800	0	0	23800	319
2502	WRIGHT, AMY	0	33000	10000	23000	308
409	WRIGHT, CLARENCE	26200	70800	10000	87000	1165
2538	WRIGHT, GENE A.& PAULETTE M.	0	0	0	0	0
1475	WRIGHT, MARY S.	139900	0	0	139900	1873
410	WRIGHT, PAULETTE M.	24600	55300	10000	69900	936
512	WRIGHT, TERRA A	30200	47700	0	77900	1043
2324	WTS PROPERTIES LLC	38200	95300	0	133500	1788
1694	WYATT, JOHN E.	1700	0	0	1700	23
1695	WYATT, JOHN E.	99100	163900	10000	253000	3388
1815	WYMAN, LYNN M	2500	0	0	2500	33
1403	YARRISON, ROBERT C.	15800	60100	0	75900	1016
879	YCC INC.	87700	0	0	87700	1174
880	YCC INC.	13300	0	0	13300	178
1179	YORK TRUSTEE, MICHAEL	35100	43400	0	78500	1051
1179	YORK TRUSTEE, MICHAEL	0	33400	0	33400	447

Acct#	Owner	Land	Building	Exempt	Total	Taxes
1016	YORK, TRAVIS J.	31300	146700	10000	168000	2250
1182	YOUNG ET AL, REGAN	31800	92000	0	123800	1658
1048	YOUNG, BETTY	47600	46000	10000	83600	1119
918	YOUNG, DANA & DIANE	50300	72200	0	122500	1640
919	YOUNG, DANA E.	51100	297400	10000	338500	4533
919	YOUNG, DANA E.	0	2600	0	2600	35
1448	YOUNG, GREGORY D.	20500	83000	10000	93500	1252
1997	YOUNG, JUSTIN M.	29400	83100	10000	102500	1372
152	YOUNG, LARRY L & CHRISTINE	7400	0	0	7400	99
369	YOUNG, LARRY L & CHRISTINE M	33600	81800	10000	105400	1411
Totals		\$96,462,700	\$190,158,900		\$262,680,700	\$3,517,295

**TOWN MEETING WARRANT
ELECTION JUNE 10, 2014 and
OPEN TOWN MEETING JUNE 12, 2014
MINUTES**

To Phillip G. Pitula, a resident of the Town of Winterport, in the County of Waldo, State of Maine.

GREETINGS:

In the name of the State of Maine, you are hereby required to notify and warn the inhabitants of the Town of Winterport in said County and State, qualified by law to vote in Town affairs, to meet at the Samuel L. Wagner Middle School Gymnasium, in said Town, on Tuesday, the 10th day of June A.D., 2014 at eight o'clock (8:00 am) in the forenoon, then and there to act on Articles 1, and 2; and to notify and warn the voters to meet at the Wagner School Cafeteria in said Town on Thursday, the 12th day of June, A.D. 2014 at seven-thirty (7:30 pm) in the evening, then and there to act upon Articles 3 through all at Open Town Meeting, said articles being set out below, to wit:

ORGANIZATION

.....
Article 1 To elect a Moderator, by written ballot, to preside at said meeting.
.....

ELECTIONS

.....
Article 2 To elect by secret ballot, two (2) Councilors for a term of three (3) years, one (1) Regional School Union No. 22 Directors for a term of three (3) years; and one (1) Assessor for a term of three (3) years.

Town Council	Foley, Philip	224
	Ginn, Corey	139
	Harriman, Dallas	161
	Ronco, Ann	278
	Blank	180
	Write-In	22

Moderator John Logan declared Philip Foley and Ann Ronco elected to the Town Council for a period of 3 years

Assessor	Rioux, Susan	414
	Blank	80
	Write-In	8

Moderator John Logan declared Susan Rioux elected to the Board of Assessors for a period of 3 years

RSU#22 Director	Coggeshall, John	401
	Blank	95
	Write-In	6

Moderator John Logan declared John Coggeshall elected to the RSU#22 Board of Directors for a period of 3 years.

.....
TOWN MEETING ELECTIONS

.....
Article 3

To choose two (2) members to serve on the Budget Committee for a term of three years to end at the Annual Town Meeting in 2017 and to fill any unexpired terms if necessary.

Peter Rioux moved and Dallas Harriman seconded to nominate Kevin Kelly and Joseph Brooks for the Budget Committee.

There were no further nominations.

Moderator John Logan declared Kevin Kelly and Joseph Brooks appointed to the Budget Committee until Annual Town Meeting 2017.

.....
DEBT ISSUES

.....
Article 4

To see if the Town will authorize the Town Council to borrow funds not to exceed \$1.5 million dollars (\$1,500,000.00) for a twenty (20) year repayment term for the purpose of building a new municipal building to house the Town Office, Fire Department, Ambulance/Rescue, and Public Works Department.

Council Recommends	Yes
Budget Committee Recommends	Yes

Note: The existing buildings and land that house the current Town Office and Fire Department will be sold and all monies will be used to pay down the outstanding loan. Two (2) Public Hearings were held on Thursday, May 15th and 29th. All monies currently sitting in the Town’s Reserve Accounts for said new buildings will be used to pay down the debt. The location of the new building will also give our residents water front access and the Reserve Account set up for that purpose will be used to purchase the property currently owned by the Pickard Union (Olver Associates).

Tom Doe moved and William Rogers seconded to approve Article 4 as presented.

Randy Poulton moved and Susan Rioux seconded to amend the article as follows: To see if the Town will authorize the Town Council to borrow funds not to exceed \$1 million dollars (\$1,000,000.00) for a twenty (20) year repayment term for the purpose of building a new municipal building to house the Town Office, Fire Department, Ambulance/Rescue, and Public Works Department. Before borrowing any money, the Town Council shall form a Building Committee to study all options for location, design, construction cost and financing of a new Municipal Building. In appointing the members of the Building Committee, the Town Council shall endeavor to ensure that all constituencies (view points) have fair and equal representation. The Building Committee shall report their findings in writing to the Town Council by December 1, 2014.

John Coggeshall stated that it would limit the flexibility of this project to limit the funds to \$1 million dollars. **Refer to audio for multiple discussions**

James Gilbert moved and Leo LaChance seconded to change this to a multi-part amendment. The motion **FAILED**

Article 8

To see if the Town will vote to set the interest rate to be paid by the Town on abated taxes at 7.00% (seven percent) and to appropriate money received from overlay to pay for abatements and interest on abated taxes.

Council recommends	Yes
Budget Committee recommends	Yes

Joseph Brooks moved and William Rogers seconded to set the interest rate to be paid by the Town on abated taxes at 7.00% (seven percent) and to appropriate money received from overlay to pay for abatements and interest on abated taxes.

The motion **CARRIED**

.....
Article 9

To see if the Town will vote to authorize the municipal officers to dispose of tax acquired property belonging to the Town of Winterport only after requesting recommendations from the Planning Board concerning said disposition. The municipal officers at their discretion may elect to: (1) dispose of said real estate to the former owner upon payment of tax lien amounts, interest, costs and current taxes outstanding, or; (2) enter into a Land Purchase Installment Contract with the former owner making payments toward repurchase of the real estate, or; (3) sell to the abutting landowner, or; (4) sell to any person by sealed bid, advertised in local newspaper(s). The advertisement shall give the date that the bid shall be accepted and such other information as the Council deems appropriate. In connection with the above mentioned dispositions of real estate, the municipal officers shall be authorized to execute all deeds or documents of conveyance.

Council Recommends	Yes
Budget Committee Recommends	Yes

Joseph Brooks moved and John Coggeshall seconded to vote in the affirmative on Article 9.

The motion **CARRIED**

.....
APPROPRIATIONS

.....
Article 10

To see what sum of money the Town will vote to raise and appropriate for the Town Council. (Dept. 10)

Council Recommends	\$ 15,075.00
Budget Committee Recommends	\$ 15,075.00

Joseph Brooks moved and William Rogers seconded to raise and appropriate for the Town Council the sum of \$15,075.00.

The motion **CARRIED**

Article 11

To see what sum of money the Town will vote to raise and appropriate for the Board of Assessors. (Dept. 12)

Council Recommends	\$ 22,700.00
Budget Committee Recommends	\$ 22,700.00

Joseph Brooks moved and Phil Pitula seconded to raise and appropriate for the Board of Assessors the sum of \$22,700.00.

The motion **CARRIED**

Article 12

To see what sum of money the Town will vote to raise and appropriate for Town Benefits and Insurance.

(Dept. 15) Benefits	\$ 88,108.00
(Dept. 17) Insurance	\$ 16,125.00
Council Recommends	\$ 104,233.00
Budget Committee Recommends	\$ 104,233.00

Joseph Brooks moved and William Rogers seconded to raise and appropriate for Town Benefits and Insurance the sum of \$88,108.00 for Benefits and \$16,125.00 for Insurance.

The motion **CARRIED**

Article 13

To see what sum of money the Town will vote to raise and appropriate for Administration. (Dept. 20)

Council Recommends	\$ 171,037.00
Budget Committee Recommends	\$ 171,037.00

Susan Rioux moved and John Coggeshall seconded to raise and appropriate for Administration the sum of \$171,037.00.

The motion **CARRIED**

Article 14

To see what sum of money the Town will vote to raise and appropriate for the Municipal Building and the Victoria Grant Civic Center.

(Dept. 25) Municipal Building	\$ 17,640.00
(Dept. 70) Victoria Grant Civic Center	\$ 5,575.00
Council Recommends	\$ 23,215.00
Budget Committee Recommends	\$ 23,215.00

Joseph Brooks moved and Dallas Harriman seconded to raise and appropriate for the Municipal Building and the Victoria Grant Civic Center the sum of \$17,640.00 for Municipal Buildings and \$5,575.00 for the Victoria Grant Civic Center for a total of \$23, 215.00.

The motion **CARRIED**

Article 15

To see what sum of money the Town will vote to raise and appropriate for the Planning Board. (Dept. 30)

Council Recommends	\$ 3,250.00
Budget Committee Recommends	\$ 3,250.00

John Coggeshall moved and Susan Rioux seconded to raise and appropriate for the Planning Board the sum of \$3,250.00

The motion **CARRIED**

Article 16

To see what sum of money the Town will vote to raise and appropriate for the Fire Department. (Dept. 35)

Council Recommends	\$ 43,080.00
Budget Committee Recommends	\$ 43,080.00

Thomas Doe moved and Phil Pitula seconded to raise and appropriate for the Fire Department the sum of \$43,080.00.

The motion **CARRIED**

Article 17

To see what sum of money the Town will vote to raise and appropriate for Code Enforcement. (Dept. 40)

Council Recommends	\$ 8,075.00
Budget Committee Recommends	\$ 8,075.00

Joseph Brooks moved and Phil Pitula seconded to raise and appropriate for Code Enforcement the sum of \$8,075.00.

The motion **CARRIED**

Article 18

To see what sum of money the Town will vote to raise and appropriate for Winter Roads. (Dept. 45)

Council Recommends	\$ 331,589.00
Budget Committee Recommends	\$ 331,589.00

Peter Rioux moved and William Rogers seconded to raise and appropriate for Winter Roads the sum of \$331,589.00.

The motion **CARRIED**

Article 19

To see what sum of money the Town will vote to raise and appropriate for Road Maintenance. (Dept. 50)

Council Recommends	\$ 112,892.00
Budget Committee Recommends	\$ 112,892.00

Peter Rioux moved and Dallas Harriman seconded to raise and appropriate for Road Maintenance the sum of \$112,892.00.

The motion **CARRIED**

Article 20

To see what sum of money the Town will vote to raise and appropriate for Road Paving and Road Reconstruction. (Dept. 55)

Council Recommends	\$ 340,000.00
Budget Committee Recommends	\$ 340,000.00

Joseph Brooks moved and Phil Pitula seconded to raise and appropriate for Road Paving and Road Reconstruction the sum of \$340,000.00

The motion **CARRIED**

Article 21

To see what sum of money the Town will vote to raise and appropriate for Solid Waste. (Dept. 60)

Council Recommends	\$ 204,799.00
Budget Committee Recommends	\$ 204,799.00

Peter Rioux moved and William Rogers seconded to raise and appropriate for Solid Waste the sum of \$204,799.00.

The motion **CARRIED**

Article 22

To see what sum of money the Town will vote to raise and appropriate for Recreation Programs. (Dept. 65)

Council Recommends	\$ 20,900.00
Budget Committee Recommends	\$ 20,900.00

Peter Rioux moved and Ann Ronco seconded to raise and appropriate for Recreation Programs the sum of \$20,900.00.

The motion **CARRIED**

Article 23

To see what sum of money the Town will vote to raise and appropriate for Community Grounds & Equipment. (Dept. 75)

Council Recommends	\$ 16,250.00
Budget Committee Recommends	\$ 16,250.00

Joseph Brooks moved and Dallas Harriman seconded to raise and appropriate for Community Grounds & Equipment the sum of \$16,250.00.

The motion **CARRIED**

Article 24

To see what sum of money the Town will vote to raise and appropriate for General Assistance. (Dept. 85)

Council Recommends	\$ 5,800.00
Budget Committee Recommends	\$ 5,800.00

Joseph Brooks moved and Phil Pitula seconded to raise and appropriate for General Assistance the sum of \$5,800.00.

The motion **CARRIED**

Article 25

To see what sum of money the Town will vote to raise and appropriate for Memorial Day.

(Dept. 90-60-35) Memorial Day	\$ 400.00
Council Recommends	\$ 400.00
Budget Committee Recommends	\$ 400.00

Stephen Cooper moved and Ann Ronco seconded to raise and appropriate for Memorial Day the sum of \$400.00.

The motion **CARRIED**

Article 26

To see what sum of money the Town will vote to raise and appropriate for other Social Services, Union Meeting House, and the Winterport Free Library.

	Council	Budget Committee
(Dept. 87) Social Services	\$ 6,000.00	\$ 6,000.00
(Dept. 90-60-15) Union Meeting House Clock	\$ 650.00	\$ 650.00
(Dept. 90-60-25) Winterport Free Library	\$ 30,609.00	\$ 30,609.00
	\$ 37,259.00	\$ 37,259.00

Stephen Cooper moved and Ann Ronco seconded to raise and appropriate the sum of \$6,000.00 for Social Services, \$650.00 for the Union Meeting House, and \$30,609.00 for the Winterport Free Library totaling \$37,259.00.

The motion **CARRIED**

.....

Article 27

To see if the Town will vote to appropriate the money received from the State of Maine for the registration of snowmobiles to the Riverside Riders Snowmobile Club for the purpose of maintaining their snowmobile trails, to be open to the use of the public as snowmobile trails during snowmobile season, and to authorize the municipal officers to enter into an agreement with the Club, under such terms and conditions as the municipal officers may deem advisable, for that purpose. (Dept. 90-60-30)

Council Recommends \$ 1,600.00*
Budget Committee Recommends \$ 1,600.00*

*The estimated \$1,600.00 from the State is not raised by taxes it is a direct pass through.

Randy Poulton moved and Phil Pitula seconded to appropriate the money received from the State of Maine for the registration of snowmobiles to the Riverside Riders Snowmobile Club for the purpose of maintaining their snowmobile trails, to be open to the use of the public as snowmobile trails during snowmobile season, and to authorize the municipal officers to enter into an agreement with the Club, under such terms and conditions as the municipal officers may deem advisable, for that purpose.

The motion **CARRIED**

.....

Article 28

To see what sum of money the Town will vote to raise and appropriate for the Cemetery District to care for all District Cemeteries. (Dept. 90-60-55)

Council Recommends \$ 17,000.00
Budget Committee Recommends \$ 17,000.00

Lledrew Hackett moved and Phil Pitula seconded to raise and appropriate for the Cemetery District to care for all District Cemeteries the sum of \$17,000.00.

The motion **CARRIED**

.....

Article 29

To see what sum of money the Town will vote to raise and appropriate for Animal Control. (Dept. 96)

Council Recommends \$ 9,270.00
Budget Committee Recommends \$ 9,270.00

Stephen Cooper moved and Ann Ronco seconded to raise and appropriate for Animal Control the sum of \$9,270.00.

The motion **CARRIED**

.....

Article 30

To see what sum of money the Town will vote to raise and appropriate for Utilities, Street Lights & Hydrants for Fire Protection.

	Council Rec.	Budget Committee Rec.
(Dept. 90-70-68) Street Lights	\$ 14,025.00	\$ 14,025.00
(Dept. 90-70-70) Hydrants for Fire Protection	\$ 85,692.00	\$ 85,692.00
	\$ 99,717.00	\$ 99,717.00

Joseph Brooks moved and Phil Pitula seconded to raise and appropriate the sum of \$14,025.00 for Utilities and the sum of \$85,692.00 for Street Lights & Hydrants for Fire Protection totaling \$99,717.00.

The motion **CARRIED**

.....
Article 31

To see what sum of money the Town will vote to raise and appropriate for Reserves. (Dept. 98)

	Council Rec.	Budget Comm. Rec.
Fire Dept. Reserve 98-70-74	\$0.00	\$0.00
Town Building Reserve 98-70-83	\$0.00	\$0.00
Public Works Equip.Reserve 98-70-18	\$0.00	\$0.00
Muni. Bldg Loan Payt Reserve 98-70-77	\$105,000.00	\$105,000.00
Total	\$105,000.00	\$105,000.00

Joseph Brooks moved and Phil Pitula seconded to raise and appropriate for Fire Dept Reserve \$0.00, Town Building Reserve \$0.00, Public Works Equip Reserve \$0.00 and Municipal Bldg Loan Payment Reserve \$105,000.00, totaling \$105,000.00.

Jarrod Flewelling moved and Joe Tyler seconded to amend the Municipal Bldg Loan Payment Reserve to \$52,000. The motion **FAILED**.

The original motion **CARRIED**

.....
Article 32

To see what sum of money the Town will vote to appropriate from fund balances to help reduce the amount needed from local taxation.

Council Recommends	\$ 100,000.00
Budget Committee Recommends	\$ 100,000.00

Joseph Brooks moved and Phil Pitula seconded to appropriate from fund balances to help reduce the amount needed from local taxation in the sum of \$100,000.00.

The motion **CARRIED**

ESTIMATED REVENUE AUTHORIZATIONS

.....
 Article 33. To see what sum of money the Town will vote to authorize in addition to Revenue Sharing from the following revenues and sources to reduce the amount needed from taxation.

207 Plumbing Fees	\$ 750.00
301 Vehicle Excise Taxes	\$600,000.00
302 Boat Excise Taxes	\$ 3,300.00
306 State Reimbursement Homestead	\$ 75,000.00
309 Fuel Fund Donations	\$ 500.00
313 Veterans Reimbursement	\$ 2,500.00
314 Rec Building Rental	\$ 650.00
315 Conservation Blueberry Fields	\$ 1,000.00
316 Tree Growth Reimbursement	\$ 2,500.00
319 General Assistance Reimbursements	\$ 1,700.00
321 Interest Earned Checking	\$ 900.00
323 Interest Earned Taxes	\$ 31,500.00
329 Fernald Field Income	\$ 5,250.00
330 Clerk Fees	\$ 4,200.00
333 License Fees/ Hunting and Fishing	\$ 2,000.00
335 Auto Registration Fees	\$ 12,750.00
339 Planning Board Review Fees	\$ 1,000.00
340 Photocopy	\$ 75.00
341 Returned Check fees	\$ 125.00
342 Disposal Fees	\$ 31,500.00
350 Animal Control offset	\$ 1,750.00
357 Cable Franchise	\$ 15,000.00
366 Map Sales	\$ 150.00
370 Cheering	\$ 150.00
375 Cash Up	\$ 150.00
380 Misc.	\$ 4,500.00
381 Basketball	\$ 1,500.00
382 Fall Soccer	\$ 1,500.00
383 T-Ball	\$ 500.00
384 Camps	\$ 1,000.00
Sub-Total	\$803,400.00
310 Revenue Sharing	\$139,195.00
Grand Total	\$ 942,595.00

Council Recommends	\$ 942,595.00
Budget Committee Recommends	\$ 942,595.00

Phil Pitula moved and John Cogshall seconded to authorize in addition to \$139,195.00 in Revenue Sharing \$803,400.00 in other revenues for a total of \$942,595.00 from the above revenues and sources to reduce the amount needed from taxation

The motion **CARRIED**

.....

Article 34

To see if the Town will vote to appropriate the following funds provided by the State of Maine to reduce the amount needed from taxation or to be used for their specific purposes provided by law. Local Road Assistance (Dept. 99-311)

Council Recommends	\$62,988.00
Budget Committee Recommends	\$62,988.00

Joseph Brooks moved and Dallas Harriman seconded to appropriate the following funds provided by the State of Maine to reduce the amount needed from taxation or to be used for their specific purposes provided by law in the sum of \$62,988.00.

The motion **CARRIED**

.....
Article 35

To see what sum of money the Town will vote to appropriate from fund balance to pay account overdrafts, if any.

Dept. 15 Benefits	\$ 0.00
Dept. 25 Municipal Buildings	\$ 0.00
Dept. 45 Winter Roads	\$ 0.00
Dept. 70 Victoria Grant Building	\$ 0.00
Total	\$ 0.00

Council Recommends
Budget Committee Recommends

Phil Pitula moved and William Rogers seconded to appropriate from fund balance to pay account overdrafts below:

Dept. 10 Council	\$ 35.45
Dept. 15 Benefits	\$ 1,500.00
Dept. 25 Municipal Buildings	\$ 600.00
Dept. 45 Winter Roads	\$20,400.00
Dept. 70 Victoria Grant Building	\$ 0.00
Total	\$ 22,535.45

The motion **CARRIED**

.....
Article 36

To see if the Town will vote to accept any gifts, unanticipated donations, or pass-through funds that may be provided by individual(s), business associations, charitable groups, or other organizations, which have not been listed in any of the previous or following articles, if the Council determines that the gifts, donations, or pass-through funds and their purposes are in the best interest of the Town.

Council Recommends	Yes
Budget Committee Recommends	Yes

Thomas Skratt moved and William Rogers seconded to vote in the affirmative on Article 36.

The motion **CARRIED**

.....
Article 37

Shall the Town of Winterport “increase” the property tax limit of \$528,785.00 to raise funds necessary to pay for the foregoing appropriations and authorized expenditures, the amount is estimated to be \$_____0.00 _____ more or less.

Council Recommends	\$0.00
Budget Committee Recommends	\$0.00

Phil Pitula moved and Joseph Brooks seconded to passover Article 37.

The motion **CARRIED**

William Rogers moved and Phil Pitula seconded to adjourn Town Meeting at 8:49PM

**Town Clerk Report
Year 2014**

Births Per Month	
January	2
February	2
March	4
April	2
May	3
June	6
July	0
August	3
September	3
October	3
November	2
December	1

Deaths Recorded		
January	Elizabeth Hauger	12
	Keileen Nowell	12
February	Sharon Reynolds	18
March	Henry Harnish	30
April		
May	John Nason	12
June	Harold Forest	20
	Shirley Shappy	3
	Dorothy Young	20
	Ronald Potter	25
July	Stanley Verrill	02
	Arthur Corey	05
	Grace Nagle	26
August	Joanne Bearce	11
	Brenda Roope	31
September	Judith Pierce	14
	Gifford Colson	21
October	Paul Smith	13
	Donald Stubbs	14
November		
December	Craig Fulton	10
	Dawn Burgess	26

2015 Elections and Town Meeting

June	09	Elections
	11	Town Meeting
November	3	Elections

THE NEIGHBOR'S CUPBOARD

MARCH 2015

Your support of the Neighbor's Cupboard is essential. You made it possible to procure over 20 tons of food to help our neighbors in Winterport and Frankfort over the past year.

Through the generosity of the Winterport and Frankfort townspeople, we were thrilled to receive more than twice as much food as usual in the May U.S. Postal Carriers food drive! Over 2,000 pounds of food was received.

We would like to thank local businesses who have supported us this past year.

Fisher Farm has been supplying us with lots of vegetables for years. We appreciate being able to pass along fresh local produce to our clients, especially the children. **Rosie's Diner** donated several giant cans of food and other supplies when it closed. The **Winterport Winery** started a matching grant program a while back which we have benefited from. The **Tea Maineia** shop has a program to donate a can of food and get a free cup of tea. **The Town Crier** has invited us to include Cupboard news in their newsletter.

In addition to the generous support of private citizens there are several community groups which assist us. The Library has a collection box for food. The Women's Club has provided financial support. The Girl Scouts and Boy Scouts, TOPS, Smith & Wagner schools, have done food drives and/or have put together holiday dinners for our clients.

The local Churches donate food and support throughout the year. Many of our volunteers are members of local congregations.

Harry and Lynn Anderson support us by asking what foods we are low on and doing what they can to fill that need.

Our volunteers are the backbone of Neighbor's Cupboard. They not only work on Wednesdays, but in addition take care of many other tasks during the week. Thank you to Donna Allen, Betty Williams, Stan Bowden, Keith Ritchie, Tom Skratt, Kristen Hallett, Chris Bates, Sandy Comeau, Phylis Allen, Janet Keene, Brenda LaValley, Don Quigley, Annie Robinson, Fred Emery, Barry Simpson, Barbara Dimek and Jean St.John.

If you would like to mail us a donation please send it to:
Neighbor's Cupboard, Box 742, Winterport, ME 04496.

You can also donate on Wednesday mornings from 8:30 to 10:30 at the Victoria Grant Community building at the end of Park Drive in Winterport. Please call us if you know of someone who may have need of our services.

Respectfully Submitted,

Phylis Allen
223-9951

Kristen Hallett
223-4005

Annie Robinson
223-4497

co-presidents

PLUMBING INSPECTORS/CEO REPORT 2014

Plumbing

10 Permits Issued

Complete Systems 3
Interior Systems 7

Code Enforcement

There were 2 new housing starts in 2014. Two Shoreland Zoning Permits were issued. Field visits were conducted to answer questions and facilitate compliance with the Land Use Ordinance and the Shoreland Zoning Map.

Respectfully submitted,
Richard Babine CEO/LPI

**The Plumbing Inspector/Code Enforcement Office
Hours are Wednesday 9am-5pm**

Homecare Medical Supply Report:

To the citizens of Winterport,

It continues to be a privilege for Winterport to provide a selection of durable medical supplies available to the town residents in time of need. This is a free resource available to all town residents. Some of the supplies for loan are an assortment of crutches (adult and children), walkers, commodes, shower chairs, wheelchairs and hospital beds.

This service was originally introduced through the Winterport Health Council years ago consisting of Winterport residents wanting to help the community. The supplies are housed at the Town office on the second level. The Town Manager and Town Clerks have been assisting with this during the Town office hours.

Thank you to the Town residents who have over the years generously donated these medical supplies. We do have a limited supply at times and always pleased to receive supplies offered.

For more information you may contact the Town office Monday-Friday or Supply Coordinator, Lee Bowden @ 223-5975.

Respectfully submitted,
Lee Bowden

WINTERPORT CEMETERY DISTRICT

Don Nelson has continued to serve as Sexton in place of longtime Sexton, Sam Butler. We thank Don for his work. Gloria Aurelio has agreed to join the Board and serve as Secretary. The District Board meets on the third Wednesday of each month throughout the year. Time has been spent adopting a unified policy of regulations for operation of the cemeteries, developing an updated inventory of the cemetery lots and repairing damage caused by time and vandalism.

For those who may not know, there are seven public cemeteries in Winterport:

1. Oak Hill Cemetery on Lebanon Road
2. Bald Hill Cove Cemetery on the Rt. 1A and Old County Road
3. Grant/Littlefield Cemetery on Goshen Road
4. Perkins/Vinal Cemetery on the Monroe Road
5. Ellingwoods Corner Cemetery at Rt. 69/Ellingwoods Corner
6. Twining Cemetery on Twining Road
7. Cole Cemetery on Meadow Road

In addition to providing a final resting place, these cemeteries are also one of the best sources of the history of the people of Winterport, commemorating citizens and soldiers from as far back as the Revolutionary War. Unfortunately, time and neglect have put us in danger of losing permanently some of this history, especially in the smaller cemeteries. The Cemetery District is committed to preserving this part of our heritage.

Grave lots in the Cemeteries are available for \$300.00 per grave (\$150.00 per grave, \$150.00 for perpetual care). Although the traditional sales of graves in lots of six are still available, they are also available individually or in groups of less than six. Those interested may contact any of the trustees listed below or write the Winterport Cemetery District at POB 413, Winterport, Maine 04496.

Ed Russell, Chairman
Jim Foley
Donald Nelson
Stan Bowden
Gloria Aurelio

Transfer Station Report

There have been some big changes in recycling this year. Bangor no longer takes our recycling; they went to single stream or no sort recycling. We now send our recycling to Hancock, which costs more for trucking. A lot of towns are going single stream recycling using Waterville, Casella's in Old Town, and DM&J in Winterport. Single stream can cost from \$ 20 a ton up to \$ 100 a ton. I think it is the way to go, then the only thing we can't recycle is Styrofoam and shrink wrap and it can go in one dumpster.

It has been a long, cold, snowy winter this year. I think a lot of us would like to see the green grass again. As always, it has been a pleasure working with you all and I hope to have many more years to come.

Thank You

Rick Sibley
Transfer Station Supervisor

HOURS OF OPERATION

Monday	7:00AM – 1:00 PM
Tuesday	CLOSED
Wednesday	CLOSED
Thursday	12 noon – 7:00 PM
Friday	8:00AM – 5:00 PM
Saturday	8:00 AM – 5:00 PM
Sunday	8:00 AM – 5:00 PM

We do not recycle: beverage cartons, egg cartons, gift boxes or
waxed fruit boxes

DISPOSAL FEES

Metals & other recyclables	\$0.00
Units w/Freon	\$20.00
Sm & Lg Propane Tanks	\$5.00 & \$20.00
Tires (Passenger Only)	\$1.00 ea.
Bulky Items	\$10.00

UNIVERSAL WASTE FEES

TV's & Monitors	\$5.00 ea.
Fluorescent tubes	\$0.00
Mercury Switches & Devices	\$0.00
Cell phones & Rechargeable Batteries	\$0.00

Demolition Debris

Partial	\$10.00
Pick-up	\$20.00
All other	\$8.00 yd

Wood Waste

Partial	\$5.00
Pick-up	\$5.00
Truck	\$5.00
Other	\$4.00 yd

Attention Winterport Residents

Effective June 30, 2014, all vehicles will be required to purchase and display a new Transfer Station sticker. All persons having permits issued in 2014 or before will expire June 30, 2015 and all residents must obtain the new sticker that expires June 30, 2016 for \$1.00

TOWN OF WINTERPORT RECYCLING FACILITY

The items listed below are presently being accepted at the Winterport Recycling Center. Please prepare your recyclable properly before bringing them to the Recycling Center. Please ask for information from attendant if unfamiliar with recycling.

INCLUDE

DO NOT INCLUDE

NEWSPAPER, MAGAZINES AND CATALOGS

Newspaper with inserts, magazines with inserts, phone books with covers and catalogs

Brown envelopes or paper, carbon paper, wet newspaper or newspaper over 90 days old

CORRUGATED CARDBOARD

Flatten cardboard, remove strapping and banding, cut 2X2 feet pieces. Include brown paper bags

Milk cartons or boxboards
Gift boxes or Mailing boxes

GLASS

Clear/Brown/Green food and beverage containers only
Rinse clean, labels okay, remove lids, caps and rings

Window glass, light bulbs, mirrors, ceramics
Returnables
Broken Glass

PLASTIC

Colored: Laundry detergent and bleach containers, milk cartons

Do not include any other types of clear water plastic
Do not include caps, rings and spigots

TIN CANS

Rinse cans, remove top and bottom lids
Place lids inside cans and flatten

Paint cans or aerosol cans (such as paints or insecticides)

SECOND TIME AROUND BUILDING

(See attendants before dropping off items)

Clean used clothing, working appliances, usable furniture and reusable items

Broken appliances, dirty clothes and broken furniture

THANK YOU FOR YOUR COOPERATION

IF YOU HAVE ANY QUESTIONS REGARDING RECYCLING OR WISH TO OBTAIN A GUIDE TO RECYCLING IN WINTERPORT PLEASE CALL OR STOP BY:

TRANSFER STATION 223-4482 TOWN OFFICE 223-5055

Winterport Recreation

Over the last year I have tried to develop more programming for a larger variety of people. We had several events and activities that were either new to town or had not been held in a while. These included an Easter Egg Hunt, Fall Festival, Saturday Kid Gym, and Skate Nights at the town ice rink.

Our T Ball and Instructional Baseball season started late due to the soggy fields from the tail end of a long winter. Once the season was underway everything went very well. The weather cooperated for the most part and the kids learned a lot. Golf started mid-summer and Sunny Campbell did a great job with some motivated students. Thanks go to Sonny's Driving Range for donating free time at the range and for use of their equipment.

Our first Fall Festival took place at the Smith School on a beautiful fall Saturday. Activities included a pie eating contest, donuts on a string, face painting, decorate your own cookie, and crafts. Ridge Runner veterinary clinic hosted an educational display and Darling's Ice Cream Truck provided tasty treats. There were small farm animals on display and a fall-themed hay exhibit for taking pictures.

The basketball season came next and proved to be challenging due to a lack of experienced coaches. Heather Roberts and Frank Brilliant stepped in and did the program a tremendous service by training coaches and even assisting and/or coaching teams. Several parents also stepped in and did a great job coaching.

The heavy snowfall of late January and early February caused the postponement and eventual cancellation of the Winter Festival. It also ended a string of successful weeks of ice skating at the rink. We did manage to get in two well-attended Skate Nights (ice skating, hot drinks, and snacks) before the winter overwhelmed our efforts to keep the rink and Abbott Park accessible for skating and sledding. As I am writing this we are planning on having our Easter Egg Hunt on April 4. There is still a foot or two of snow on the ground, so it will be interesting to see how it goes.

Art classes and Zumba sessions are also in the final planning phases and should be starting sometime in late April. The T Ball and Instructional Baseball season may start late this year (like last year) due to wet fields.

For more information or to contact me please call 370-1815, go on our Facebook page or visit winterportrec.org. Please consider joining the Recreation Board. We can always use more volunteers, suggestions, etc. The department can only succeed with the help of dedicated volunteers.

Thank you, Greg DaSilva, Recreation Director

Winterport Memorial Library

The Winterport Memorial Library has had another great year. The library received several grants. Next Generation Foundation awarded the library a \$50,000 grant for building renovations/maintenance. The library has begun using this grant. The interior of the building has been newly repainted. Light fixtures have been replaced with energy efficient light bulbs with the help of Efficiency Maine. Ceiling fans have been installed to help with the heating and cooling of the building. Exterior projects include repair of the beautiful masonry of the building. The exterior front steps will be replaced in the spring as they are deteriorating rapidly. The remainder of the grant monies will be put aside for other projects.

The library also received two grants from the Rose and Samuel Rudman Library Trust. One was for \$500 for the expansion of the audio book section. The other was for \$250 for the development of Discovery Bags which will begin this summer. These bags will consist of fun activities that can be checked out and used by families.

The Libri Foundation also awarded the library a grant for new children's books worth over \$1,000. This will be a great addition to our children and young adult sections.

In the last year the pavement has been replaced and repaired in the parking lot and driveway. The library has replaced its three public computers through PC's for Maine. These computers are refurbished and offered at an incredible discount. The carpeting will be replaced in the Spring and will give the interior of the library a much needed update.

Programs continue at the library for both children and adults. There is Lego Club on Tuesday afternoon right after school, Story Time on Fridays at 10:30, and a Book Club for Adults that meets the second Thursday of the month at 6:00. Follow us on Facebook for updates. The Summer Reading Program continues to bring new and existing patrons together once a week throughout the summer. The theme for 2014 was all about science and many experiments and exploration was done. The 2015 theme is Be a Hero and the library will be inviting many of our local heroes to speak and interact with the children. A flier will be going home before the end of school with all the details.

There are many services that the library provides to our citizens. Besides the books, magazines and movies that can be checked out, there are three public computers all connected to the internet and printer. The printer is also a scanner, copier and fax machine with all of those services offered for a minimal fee. The WML participates in Inter-library loan program and offers e-books and audio books through the Maine State Library.

Hours are: Tues 2-7, Wed 9-2, Thur 2-7, Fri 9-4 and Sat 9-12 (closed from Memorial Day until Labor Day on Saturday). Please contact the library at 223-5540 and follow up on Facebook.

Mary Lester, Librarian

WINTERPORT PLANNING BOARD 2014 ANNUAL REPORT

The Winterport Planning Board reviewed 2 new subdivisions in 2014. The Town of Winterport obtained final approval for a 10 lot subdivision on the Stream Road. The Board also approved Dan Harvey's 10 apartments at 1221 N. Main St. The Board also met and discussed minor violations and enforcement issues with the Code Officer.

The Board would like to thank Maureen Black, secretary to the Board and Dick Babine, Code Officer for their efforts on our behalf.

Richard Silver
Board Chairman

Animal Control Report

Complaints of dogs at large were up this year. Warnings were issued to offending owners. Several dogs were transported to the humane society to be re-claimed by their owners at their expense. Feral cat colonies are being dealt with, with assistance from Rachael and Shannon's pet grooming.

Spay and Neuter and keep your pets up to date on their shots. Enjoy their company!

David Nason
Animal Control
745-2179

Road Maintenance Report

Patched pot holes of which there seems to be a never-ending supply. Re-shaped or graded shoulders of roadsides where needed and as time allowed. Mowed roadsides, swept accumulated winter sand off roadways, removed snow from sidewalks, replaced and repaired road signs. Replaced culverts on roadways and driveways. Paved roads had some problem trees removed.

David Nason
Road Maintenance

Winterport Woman's Club GFWC

Words from our GFWC International President, Babs Condon, "The most dedicated and generous women I know are my fellow Clubwomen". That rings so true for the membership of our Winterport Club. Their willingness to work together and serve their community speaks volumes. Their dedication is inspiring. Our members truly live the Volunteer Spirit every day for our town.

This past year the membership continues the support of the Neighbors Cupboard, Town's Fuel Assistance, Harbor Family Services, Domestic Violence Awareness and Prevention, Town Beautification program ... with the plantings and Christmas wreaths. We are appreciative for the work of the firemen, with hanging the wreaths and garlands, throughout the village in November.

The one-thousand dollar scholarship (\$1,000.00) continues to be awarded at the Hampden Academy graduation. This year we gave two five - hundred dollar (\$500.00) scholarships to two deserving girls from Winterport.

The recipient that our membership nominated for the Spirit of America tribute, this year was Stanley Bowden. Stan is the epitome for service and volunteerism in our community. It was a privilege to present him with the award at the county awards day last fall. Stan is very deserving of this honor for all that he has done and continues to do for our citizens. Our membership takes it as an honor to be the town organization that nominates the recipient for the volunteer service award for Winterport.

We continue with the largest fundraiser we have ... the community calendar. Our members are gearing up for our fifty-fifth edition, 2016 calendar. We are starting to get the advertisers and listings so we can have it to our computer person by the end of May.

We thank everyone that is a part of making this a profitable fundraiser. This is what allows us to contribute to the scholarship, projects and programs we are known.

Our first annual perennial plant sale was held the end of May. It was a big success. Our thanks go out to everyone that supported this project. Our plans are to hold the second plant sale in May of this year as well. Please come and join us and get some local perennials to plant in your garden while supporting our future projects in town.

A new project that our members worked on, at our February meeting, was creating Valentine boxes for seniors. Homemade goodies and other small items were included and members visited with the recipients when delivering. It was a project that was well received and appreciated. Many of the seniors sent thank you cards for thinking of them and brightening their day. Little things bring big smiles.

Please, if you are interested in finding out more about us contact Kathy White, President dawklw@gmail.com or 223-5746.

Katherine White, President, Jacqueline Watson, Secretary, Tammy Higgins, Treasurer

Winterport Union Meeting House

P.O. Box 683
117 Main Street
Winterport, ME 04496

March 17, 2015

Winterport Citizens,

The Annual Meeting will be held on Monday, May 4 at 6:00 p.m. This meeting will take place in the Winterport Historical Building which is next door to the Union Meeting House. All members and friends are encouraged to attend.

Five weddings were held in the building this past year and three more are scheduled for 2015. Please feel welcomed to let us know if there is a special event you would like to host at the building site.

You can find us on the web at www.winterportmaine.gov/union-meeting-house.php or click on our link on the Town of Winterport's website (under town organizations).

As in past years, the Annual Winterport Nativity Scene was performed on the Meeting House grounds with one of the largest crowds in attendance the program has witnessed in a number of years.

This year's major project is to provide lighting for both the interior and exterior of the building. Much credit goes to Charlie Rizza for his tireless work with regards to researching era-appropriate fixtures to illuminate the Sanctuary in a historically sensitive manner. The opportunity for all citizens to assist in this marvelous undertaking is presently ongoing and a contribution would be greatly appreciated.

Maintaining the upkeep and restoration of this magnificent historical landmark here in Winterport is always a challenge that The Board of Directors address with great pride. The Board is truly grateful for all the support it receives from its members and the community at large. It is especially appreciative for the Town's allowance for funding the winding of the steeple clock on a yearly basis.

Board of Directors

Officers

Mark Fitzpatrick- President
Charles Rizza- Vice President
Ann Ronco- Treasurer
Tracey Wellman- Secretary

Trustees

Geraldine Dodson-Smith
Kimberly Pitula
Maggie English-Flanagan
Dean El-Hajj
Al Faust

Winterport Historical Association

183 Main Street

P.O. Box 342

Winterport ME 04496

April 6, 2015

Our meetings are held the second Monday of October, November, December, March, April, and May. You do not have to be a member; you are welcome to attend and bring a guest. There is generally a potluck prior to the business meeting and program. Our annual meeting is held in May. During the months of July and August the museum is open from 2:00-4:00 PM on Tuesdays. If you would like access to our collections at any time, please contact our archivist, Theodora Weston 223-5556.

More Rivertown History, the book published by the Historical Association and written by Archivist, Teddy Weston, continues to sell well and it may be purchased at the Town Office or the Winterport Memorial Library. Copies of it and the earlier Old River Town were reprinted and are both available for purchase.

Teddy Weston, with some assistance by Lori Albert, updated the Oak Hill cemetery listings. This was done by visiting the cemetery and noting changes on gravestones or the addition of new gravestones. Updated listings are maintained in the Town Office, as well as with the Cemetery sexton, Don Nelson. Sue Jagels reviewed the association bylaws and any changes will be voted upon at the annual meeting.

Programs presented this year were **Shipbuilding in Maine** by Jon Johansen, **Home Music before Radio** by Dick Jagels, **Penobscot River Restoration Update** by Cheryl Daigle and **Reflections of a Retired Game Warden and Author** by John Ford of Brooks. Mr. Ford brought along another author, Maine State Trooper Mark Nickerson. Both men brought copies of their books for sale.

If you are interested in becoming a member, please contact Abbie Stover 223-4035. Membership dues are \$10.00 per individual.

Respectfully submitted: Abbie Stover-President, Richard Jagels-Vice President, Jon Johansen-Secretary, Jean DaSilva-Treasurer, and Theodora Westin-Archivist. Directors: John Harrington, Jr., Sue Jagels, and Manuel DaSilva.

American Legion
Argonne Post 138
P O Box 638
Winterport Me 04496

Greetings to the Veteran's and Citizens of Winterport.

I want to take this opportunity to inform the Citizens of Winterport about activities performed by the Argonne Post 138 of the American Legion. Among the members it is commonly referred to as "The Post."

We continue to provide Memorial Day Parade and Veteran's Day activities. The Post uses money appropriated at town meeting to buy Flags that are placed each year on the graves of our deceased veteran's. The Post conducts an Honorable Flag Destruction Ceremony annually. You are invited to bring your unserviceable flags to the ceremony, usually held in the Spring. Please watch for posters placed around town announcing the date. Please feel free to drop your used Stars and Stripes at the Town Office, Post Office or give them to someone at the Transfer Station. Folks at any of these places will see that the unserviceable flags get to the American Legion.

The Post is a proud sponsor of the "Blue Star Banner" program. Blue Star Banners are available to the Parents of currently serving military personnel. If you have a son or daughter currently serving in the U S Military and you do not have a Blue Star Banner please contact us. There is no charge for the Blue Star Banner.

Meetings are held the Second Thursday of each month at 7:00 PM in the Victoria Grant Community Building. Veterans and their Spouses are encouraged to stop by and check out a meeting. Membership is restricted to specific dates as established by the United States Congress.

08/02/1990 – Present	06/25/1950 to 01/31/1955
12/20/1989 to 01/31/1990	12/07/1941 to 12/31/1946
08/24/1982 to 07/31/1984	04/06/1917 to 11/11/1918
02/28/1961 to 05/07/1975	
Merchant Marines December 7, 1941 – August 15, 1945	

For more information please contact any Legionnaire or call: Phil Higgins, 299-4568, Kent Knowles: 852-7789, or like us on Facebook at Winterport American Legion Post 138.

Sincerely
Philip Higgins, Service Officer
Argonne Post 138
American Legion
207-299-4568

WINTERPORT FIRE DEPARTMENT

To the Citizens of Winterport

Thankfully, our responses to structure fires in 2014 were again well below the level experienced in 2011. Even with the lower cost of home heating oil experienced this fall, the risks associated with alternate heating methods continues to be of great concern. Appropriate care needs to be exercised, including: Being sure that you have properly operating smoke detectors in your home; heating equipment is serviced annually and your house number clearly displayed.

We had seventy-one calls in 2014. About 1/3 was for traffic control and to assist the ambulance. We had six structure fires and went to the aid of our mutual aid partners eight times. The remainder is varied in nature from chimney fires to CO detector and smoke alarms and fire alarms at the schools.

It is EXTREMELY important that you have your street number posted to make your address easy to locate. Since about half the time it is dark, these numbers should be *reflective*. It is particularly important that these numbers are displayed so as to be easily viewed as responders approach from either direction. "First red house on the right" does not work well as a description at night.

As you read this, I am hopeful that the 1989 Mack fire engine which was purchased in 2013 will have completed installation of a new larger water tank install in addition to other improvements to bring this up to present standards. We hope to have the 1983 Mack, we bought a few years ago, converted into a tank truck before winter. This will allow the retirement of the rather light duty GMC tank truck that has a gasoline engine and hydraulic brakes. The tank body on this truck was built locally and we have made rust repairs a couple of times. We feel it best to move to the more heavy duty truck and avoid a complete refit of this twenty-eight (28) year old truck.

Although our fleet is aging, the upgrades detailed above will allow some breathing room. When the above detailed work is complete, our fleet will be 11, 25, and 31 years old. The Capital Reserve Account will also be significantly reduced to get the work done. Funding of the Capital Reserve Account should be at a level which will restore the balance as quickly as reasonably possible to keep our options open to be in good financial shape to buy either good used equipment when the opportunity arises or to be able to buy new if needed. I continue to be concerned that solutions to budget issues in Augusta will continue to flow down hill to the municipalities putting pressure on already strained resources.

Fire permits are required for ALL open burning, year round. Permits are available from Fire Warden, Thomas Doe, or at the town office (9 to 5, Monday thru Friday). These permits are issued at no cost. For a fee of \$7.00 permits may be obtained any hour of the day or night on line at <http://www.maineburnpermit.com/> subject to the conditions imposed due to the environmental conditions. All burns are required to be conducted after 5:00 pm unless there is a steady rain or the ground is completely covered with snow. It is illegal to burn: Treated wood, shingles, siding, wiring, insulation and all other non-wood materials.

The firefighters continue with mandatory training to be fully prepared to address whatever emergency we may be confronted with. This training is both internal and working with our mutual aid departments.

During the planning of the new Municipal Building, there appeared to be interest in developing a substation to shorten response times and thereby improve fire protection. I have discussed this with the Town Manager and the Town Council. The concept has full support. The first step is to identify volunteers and get them trained. With trained volunteers in place, locating and planning the substation could begin. I will have an open house in early summer to allow potential volunteers to see what firefighting and the training is all about

We have added additional an additional firefighter this year. Anyone interested in joining our ranks should contact the Fire Chief, Thomas Doe at 223-4412, or come to our monthly meeting which is generally the first Sunday of each month at 7:00 pm, at the fire station.

Respectfully submitted,

Thomas A. Doe, Fire Chief

WALDO COUNTY SHERIFF'S OFFICE

6 Public Safety Way
Belfast, ME 04915

SHERIFF
Jeffrey C. Trafton

Administrative Offices
207-338-6786
Fax
207-338-6784

CHIEF DEPUTY
Scott L. Story

Honorable Commissioners & Citizens of Waldo County,

I am excited to offer my first Annual Report as your Sheriff. I was sworn into office just twelve days ago but I am not new to the Waldo County Sheriff's Office or the law enforcement profession. I am currently serving in my 31st year as a law enforcement officer. During those years I served as a Troop Commander for the Maine State Police, as Chief of Police for the City of Belfast and as your Chief Deputy for the last three years here in Waldo County.

I want to thank former Sheriff Scott Story for his service to the citizens of this County. I am truly honored to take charge of a very professional agency staffed by outstanding law enforcement officers, corrections officers and civilian staff.

The patrol deputies had another very busy year in 2014, handling 8,044 calls for service from the public. These calls include all manner of incidents to include domestic violence, burglaries, thefts, child abuse, sexual abuse, and motor vehicle crashes to name only a few. Our School Resource Officer at RSU 3 provided safety and security to students and staff at all RSU facilities during the year. He also developed several comprehensive programs focusing on underage drinking, texting while driving, and overall safety in the lives of students.

The re-entry center served 51 residents in 2014. Those residents were all nearing the end of their term of incarceration and were integrated as productive citizens back into society. The re-entry residents provided 6,204 hours of free community service all over Waldo County. If this free labor was paid at minimum wage, it would translate to \$38,460 in free labor. The re-entry residents also provided 25,000 pounds of fresh produce to local food pantries from the County's garden project. And the residents also paid \$15,000 in restitution to victims and \$26,000 in room and board payments to the County during the year.

The 72 hour holding facility, which shares space with the re-entry center and is staffed by corrections officers, booked a total of 1,181 persons who were under arrest last year by all the law enforcement agencies serving Waldo County to include the Sheriff's Office, State Police, Belfast Police, Searsport Police, Islesboro Police and the Stockton Springs Police Department. If a prisoner cannot bail within 72 hours, he/she has to be transported to the Two Bridges Regional Jail in Wiscasset by our transport division. This, along with bringing prisoners to court and medical appointments, generated 406 transports for our transport division in 2014.

The civil paper service division served 1677 sets of legal paperwork all over Waldo County.

I speak for all the staff here at the Sheriff's Office when I say that we are proud to serve the citizens of Waldo County and we look forward to providing professional law enforcement and corrections services to the County in 2015.

Respectfully,



Sheriff Jeffrey C. Trafton



Waldo County Sheriff's Office

Total CAD Calls Received, by Nature of Call

<u>Nature of Call</u>	<u>Total Calls Received</u>	<u>% of Total</u>
911 Disconnect	40	5.41
911 Misdial	27	3.65
Abandoned Vehicle	1	0.14
Agency Assistance	22	2.98
Alarm	47	6.36
Alcohol Offense	1	0.14
Assault	2	0.27
Attempt to Locate off road motorized vehicle	2	0.27
Insufficient Funds Check	6	0.81
Be On Lookout	5	0.68
Burglary	15	2.03
Accident Car Deer	25	3.38
Child Abuse or Neglect	3	0.41
Child Custody	3	0.41
Civil Complaint	28	3.79
Criminal Mischief	9	1.22
Criminal Trespass	5	0.68
Detail Accident Reconstruction	1	0.14
Detail Bail Chk	7	0.95
Detail Prob Chk	1	0.14
Detail Radar	10	1.35
Detail School	3	0.41
Disturbance	33	4.47
Domestic Disturbance	24	3.25
Drowning	1	0.14
Controlled Substance Problem	1	0.14
Escort	1	0.14
Fire Alarm	2	0.27
Fireworks	2	0.27
Forgery	1	0.14
Found Property	2	0.27
Fraud	10	1.35
Friendly Caller	1	0.14
Harassment	19	2.57
House Check	13	1.76
Indecent Exposure	1	0.14
Information Report	31	4.19
Intoxicated Person	2	0.27
Juvenile Problem	8	1.08
Late Report of PD 10-55	6	0.81
Litter, Pollutn, Public Health	2	0.27
Lost Property	2	0.27
Medical Emergency	1	0.14

Winterport Water District

Annual Report

2014

As Superintendent of the Winterport Water District, I am pleased to present my annual report to the Town of Winterport.

Our main focuses for 2014 were to move forward with submitting the facilities plan for implementation of secondary treatment for our wastewater plant, complete the project of aligning our accounting systems with the Public Utilities Commission standards, maintain & repair our water system to abate water loss due to leaks.

The District was heavily involved in a MEDOT project to replace the culvert at the end of Whig St. Temporary water lines were installed to continue to provide service to the area as the MEDOT exposed and suspended our large water main and sewer line to work on the culvert replacement, below.

Additional changes will be coming for the sewer division as the EPA has revoked all permits that they previously issued to primary treatment facilities that discharge into an estuary. The District has now been issued a secondary treatment permit and is currently operating under a consent agreement from the Maine Department of Environmental Protection to add secondary treatment to our system. The District, working with Olver & Associates Engineering, created and submitted a facilities plan to determine the most effective and efficient means to add secondary treatment. The District is now in the process of applying for funding from various agencies to fund the secondary upgrade in order to meet the parameters of the new permit issued by the MEDEP.

The focus of District's water division is maintaining the water system, including recent upgrades, through hydrant flushing, valve exercise and leak detection. We also replaced the battery back-up on the standpipe and took new measures to avoid freeze-ups in order to prevent standpipe overflows and pressure losses during the winter months. Additionally, we have tightened up the system, through leak repair, nearly eliminating all water loss.

The District continues to participate in a monthly area water utilities meeting, comprised of nine nearby water utility systems that share information and resources. The group meets at the Bangor Water District and collaborates on current issues, ways to reduce costs to our customers and maintaining quality customer services.

In closing, I would like to thank the Board of Trustees, the Town of Winterport, our customers and employees for their dedication and support through this past year.

Respectfully submitted,

WINTERPORT WATER DISTRICT

Amanda R. Smith, Superintendent

WINTERPORT WATER DISTRICT
Statement of Revenues, Expenses and Changes in Fund Net Assets
For the Year Ended December 31, 2013 & 2012

	2013			<u>Total</u>
	<u>Water</u>	<u>Sewer</u>	<u>Elimination</u>	
<u>Operating Revenues</u>				
Water service revenues				
		\$	\$	
Metered domestic sales	\$163,465	-	-	\$163,465
Metered commercial sales	10,494	-	-	10,494
Metered governmental sales	11,470	-	-	11,470
Public fire protection	85,692	-	-	85,692
Sewer service revenues	-	197,690	-	197,690
Management fee income	-	83,503	(83,503)	-
Other operating revenues	786	26	-	812
Total Operating Revenues	271,907	281,219	(83,503)	469,623
<u>Operating Expenses</u>				
Operating and maintenance expenses -				
		Schedule 1		
	148,506	241,485	(92,503)	297,488
Amortization	4,989	-	-	4,989
Depreciation	43,949	85,254	-	129,203
Total Operating Expenses	197,444	326,739	9000	431,680
Income (Loss) from operations	74,463	(45,520)	9000	37,943
<u>Non-Operating Revenues (Expenses)</u>				
Interest and investment revenues	1,329	375	-	1,704
Rental income	-	9000	(9000)	-
Interest expense	(22,773)	17,645	-	(40,418)
Total Non-Operating Revenues (Expenses)	(21,444)	(8,270)	(9,000)	(38,714)
Change in Net Assets before Contributions	53,019	(53,790)	-	(771)
Capital contributions	2,059	57,658	-	59,717
Change in Fund Net Position	55,078	3,868	-	58,946
Net Assets - Beginning of Year	827,909	2,463,812	-	3,291,721
Net Assets - End of Year - Exhibit A	\$882,987	\$2,467,680	-	\$3,350,667

Statement of Revenues, Expenses and
WINTERPORT WATER DISTRICT and Changes in Fund Net Assets
For the Year Ended December 31, 2013 & 2012

	<u>Water</u>	<u>Sewer</u>	<u>Elimination</u>	<u>Total</u>
<u>Operating Revenues</u>				
Water service revenues		\$	\$	
Metered domestic sales	\$142,700	-	-	\$142,700
Metered commercial sales	15,389	-	-	15,389
Metered governmental sales	10,737	-	-	10,737
Public fire protection	74,180	-	-	74,180
Sewer service revenues	-	210,939	-	210,939
Management fee income	-	73,488	(73,488)	-
Other operating revenues	3,332	-	-	3,332
Total Operating Revenues	<u>246,338</u>	<u>284,427</u>	<u>(73,488)</u>	<u>457,277</u>
<u>Operating Expenses</u>				
Operating and maintenance expenses - Schedule 1	131,536	230,872	(82,488)	279,920
Amortization	1,542	-	-	1,542
Depreciation	43,636	83,895	-	127,531
Total Operating Expenses	<u>176,714</u>	<u>314,767</u>	<u>(82,488)</u>	<u>408,993</u>
Income (Loss) from operations	<u>69,624</u>	<u>(30,340)</u>	<u>9,000</u>	<u>48,284</u>
<u>Non-Operating Revenues (Expenses)</u>				
Interest and investment revenues	1,214	409	-	1,623
Rental income	-	9,000	(9,000)	-
Interest expense	(20,917)	(17,524)	-	(38,441)
Total Non-Operating Revenues (Expenses)	<u>(19,703)</u>	<u>(8,115)</u>	<u>(9,000)</u>	<u>(36,818)</u>
Change in Net Assets before Contributions	49,921	(38,455)	-	11,466
Capital contributions	16,694	73,636	-	90,330
Change in Fund Net Assets	66,615	35,181	-	101,796
Net Assets - Beginning of Year	761,294	2,428,631	-	3,189,925
Net Assets - End of Year - Exhibit A	<u>\$827,909</u>	<u>\$2,463,815</u>	<u>\$3,291,721</u>	



HOUSE OF REPRESENTATIVES

2 STATE HOUSE STATION
AUGUSTA, MAINE 04333-0002

(207) 287-1400

TTY: (207) 287-4469

James S. Gillway

79 Bowen Road
Searsport, ME 04974
Residence: (207) 548-6429
Cell Phone: (207) 323-3250
James.Gillway@legislature.maine.gov

April 2015

Dear Friends and Neighbors:

Thank you for the opportunity to serve the people of Winterport in the House of Representatives. It is truly a privilege to represent District 98, as Maine and its citizens continue to face many challenges. I look forward to working with fellow legislators, along with the Governor, to find solutions to the long-term problems that we face. My goal is to ensure we have an effective and efficient government that handles your taxpayer money responsibly. There are issues that must be addressed this legislative session, like lowering the cost of energy for businesses and homeowners, providing tax relief, and continuing to create an economic climate where jobs are created and businesses thrive.

Upon returning to the 127th Maine Legislature, I have been selected to sit on the Joint Select Committee on Transportation. This panel oversees the Department of Transportation, Bureau of Motor Vehicles, Maine Turnpike Authority and issues concerning highway safety, waterways, ports, railroads and motor vehicle carriers.

I encourage you to visit the Legislature's website, <http://www.maine.gov/legis>, for up-to-date information, status of bills, public hearing dates and roll call votes on legislation. If you would like to sign up to receive my e-newsletter, please send an e-mail to jgillway@yahoo.com. If you have any concerns about your State Government do not hesitate to share them with me.

Sincerely,

A handwritten signature in black ink, appearing to read 'James S. Gillway'.

James Gillway
State Representative



Annual Report to the Town of Winterport A Message from Senate President Michael Thibodeau

Dear Friends and Neighbors:

It is an honor to represent you in the Maine State Senate for a third term, and now as the Senate President. I am grateful for the trust and confidence you have placed in me as we in the 127th Legislature search for solutions for Waldo County and the entire State of Maine.

Maine is slowly and steadily emerging from one of the worst recessions in recent memory. The unemployment rate continues to drop and we now have a state surplus after dealing with budget deficits in recent years. Maine's credit rating has improved. The initiatives the Governor and the Republican-led Legislature implemented over the past four years have contributed significantly to the recovery. Together, we passed the largest tax cut in Maine history to benefit low and middle-class Mainers, reduced needless regulations for businesses, and paid off the state's enormous hospital debt.

There are still enormous challenges ahead of us, and the people of Maine are counting on us to solve the problems that are holding us back.

Energy costs are one of our major obstacles. The price of heating our homes and businesses, along with electric costs put a strain on the family budget and provide a disincentive to do business in Maine. In order to be competitive with other states, we need to remove barriers that prevent us from accessing the lowest-priced energy available to our homes and businesses. We also need to reexamine our policies that provide hundreds of millions of dollars in subsidies to alternative energy interests at the expense of Maine ratepayers.

Welfare reform is also on our list of unfinished business. We have all witnessed or at least heard stories of welfare dollars being used inappropriately or, increasingly, Electronic Benefit Transfer (EBT) cards being part of the evidence recovered in crimes. Our welfare programs are designed to provide a temporary safety net for those who have fallen on hard times. Abuse of the system comes at the cost of those who need it most, including our elderly and disabled citizens. I am confident we will all work together to solve this problem in the 127th Legislature.

Last but not least, we need to continue to grow Maine's economy by providing more incentives for businesses to locate in Maine and for our young people to stay here instead of pursuing better opportunities elsewhere. That means having a government that Maine can afford through sensible tax policies and controlling our spending.

Again, thank you for entrusting me to represent you in Augusta. Please feel free to contact me if you ever need my help in navigating the state bureaucracy. I would be happy to help in any way that I can. I can be reached in Augusta at 287-1500.

Sincerely,

Michael Thibodeau
Maine Senate President

ANGUS S. KING, JR.
MAINE

359 DIRKSEN SENATE OFFICE BUILDING
(202) 224-5344
Website: <http://www.King.Senate.gov>

United States Senate
WASHINGTON, DC 20510

COMMITTEES:
ARMED SERVICES
BUDGET
INTELLIGENCE
RULES AND ADMINISTRATION

Town of Winterport
PO Box 559,
Winterport, ME 04496-0559

Dear Friends,

It has been a privilege to serve the State of Maine since being sworn into the U.S. Senate in January of 2013. First off, I want to make sure you know how to reach my offices, as I welcome your thoughts, questions, or concerns. You can call our toll-free, in-state line at **1-800-432-1599**. In addition, our local numbers are as follows: Augusta (207) 622-8292, Presque Isle (207) 764-5124, Scarborough (207) 883-1588, and Washington D.C. (202) 224-5344. You can also provide your input on our website at www.king.senate.gov.

Maine is a large state; I know that traveling to our offices can present logistical and financial challenges, which is why our team implemented an outreach program, **Your Government Your Neighborhood**. My staff has been traveling to communities throughout the state for two years now, hosting office hours for local residents. Since we began, we have made over 400 trips and plan to increase that throughout 2015.

If we haven't yet been to your town office, community library, or school, or hosted an information table at a local non-profit, please let us know!

My work in Washington this year has been broad reaching, and I am committed to continue this work in a transparent and nonpartisan manner.

My projects have included:

- Overseeing national security and defense issues from ISIS to cybersecurity
- Continuing efforts to simplify student loans and make higher education more affordable
- Easing the regulatory burdens facing Maine businesses, farms, and schools
- Co-sponsoring budget initiatives for a smarter economic direction
- Supporting vital infrastructure and highway investments
- Tackling climate change mitigation and its long-term impacts
- Ensuring financial transparency in politics through campaign finance reform
- Promoting the growth of rural internet access
- Co-sponsoring legislation to help working families get paid leave to care for loved ones

I am tremendously grateful for the opportunity to serve you and will keep you informed of my activities in Maine and Washington.

Sincerely,



ANGUS S. KING, JR.
UNITED STATES SENATOR

AUGUSTA
4 Gabriel Drive, Suite F1
Augusta, ME 04330
(207) 622-8292

PRESQUE ISLE
169 Academy Street, Suite A
Presque Isle, ME 04769
(207) 764-5124

SCARBOROUGH
383 US Route 1, Suite 1C
Scarborough, ME 04074
(207) 883-1588

In Maine call toll-free 1-800-432-1999
Printed on Recycled Paper



STATE OF MAINE
OFFICE OF THE GOVERNOR
1 STATE HOUSE STATION
AUGUSTA, MAINE
04333-0001

Paul R. LePage
GOVERNOR

March 30, 2015

Town of Winterport
PO Box 559
Winterport, ME 04496-0559

Dear Citizens of Winterport,

Maine has a long tradition of civil participation in both state and local government, and I thank you for being informed and involved citizens.

My vision for Maine is prosperity, not poverty. For this reason, one of my top priorities is the reduction and eventual elimination of the income tax. Not only does an income tax cut put more money back in your pockets, but it will attract businesses that can offer good paying careers to keep our young people here in Maine. Further, this tax cut maximizes one of our existing resources — tourism — and ensures the millions of visitors who come to Vacationland each year contribute their small part to our economy.

Simply put, this proposal results in an immediate pay raise for all of you hard-working Mainers. It creates stronger and even more vibrant communities as we show people that we are serious about wanting people and businesses to come — and stay — in Maine.

If we are to make Maine prosperous, we must also work hard to reduce our heating and energy costs. I am committed to lowering the cost of energy, not only to attract job creators, but also to allow Maine people to affordably and effectively heat and power their homes.

And finally, it is of utmost importance that we begin to address the growing drug problem in our state. Maine's people are its most precious commodity, and our safety is being threatened by the drugs that are entering our state each and every day. My goal is to face the problem head on by employing more drug agents, prosecutors and judges before the epidemic destroys our communities.

It is a pleasure serving as your Governor. If ever I can be of assistance to you or if you have any questions or suggestions, I encourage you to contact my office by calling 287-3531 or by visiting our website at www.maine.gov/governor.

Sincerely,

Paul R. LePage
Governor



PRINTED ON RECYCLED PAPER

TTY USERS CALL 711
www.maine.gov

HONE: (207) 287-3531 (Voice)

FAX: (207) 287-

SUSAN M. COLLINS
MAINE

413 DIRKSEN SENATE OFFICE BUILDING
WASHINGTON, DC 20510-1904
(202) 224-2523
(202) 224-2693 (FAX)

United States Senate

WASHINGTON, DC 20510-1904

Dear Friends:

In November, the people of Maine entrusted me to serve another term in the United States Senate. I am deeply honored to serve you and will continue to work to bridge the partisan divide and to forge bipartisan solutions to the many challenges our nation faces. With the New Year just beginning, I welcome this opportunity to reflect on some of my work from this past year and to highlight some of my priorities for the year ahead.

The biggest challenge facing our State remains the need for more jobs so that Mainers can stay in our great State to live, work, and raise their families. Since small businesses create the vast majority of jobs, we must help them to start up, grow, and succeed. We must update our tax code to encourage small business investment in equipment and other assets, cut the red tape that is hampering job creators, build the transportation and energy infrastructure to support an expanding economy. We must also foster opportunities for key industries, from agriculture to defense. We must ensure that our workers have the skills they need for the jobs of today and tomorrow. These initiatives will remain my top priorities in the new Congress.

I am pleased to report a number of successes from this past year, including provisions from my "Seven Point Plan for Maine Jobs." My proposals to streamline job training programs and better match workers' skills with employers' needs were enacted as part of a workforce investment act. I helped secure promising manufacturing opportunities for our state—from requiring the military to buy American-made athletic footwear for new recruits, just as it does for other uniform items, to an additional Department of Energy investment in the deepwater, offshore wind power project being developed by the University of Maine, Maine Maritime Academy, and private companies. For Maine agriculture, I succeeded in including the fresh, white potato in a federal nutrition program from which it has been the only vegetable to be excluded.

Also last year, I was pleased to join in the christening of the *USS Zumwalt* at Bath Iron Works, a Navy ship for the 21st Century that will help protect our nation and strengthen one of Maine's most vital industries. And, for Veterans living in rural areas, I secured a two-year extension of the successful Access Received Closer to Home program, which is improving access to health care for Veterans in northern Maine. Finally, after several years in the making, I am delighted that Congress has approved my legislation to form a commission – at no cost to taxpayers – on the creation of a National Women's History Museum. A museum recognizing the contributions of American women is long overdue, and this bill is an important first step toward that goal.

In the new Congress, I will serve as Chairman of the Transportation Appropriations Subcommittee. This position will allow me to continue working to ensure investments are made in critical transportation infrastructure, which is essential for our safety and economic growth. To date, Maine has received more than \$90 million for highway, bridge, airport, rail, and port projects through the successful TIGER grant program.

I will also serve at the helm of the Senate Special Committee on Aging in the 114th Congress, a position I sought because Maine has the highest median age in the nation. Working to address pressing issues facing our seniors, from long-term care and retirement security to the vast potential of biomedical research, will be on our agenda. Preventing and effectively treating Alzheimer's should be an urgent national priority as this devastating disease continues to take such a personal and economic toll on more than five million Americans and their families. The Committee will also continue to focus on the scams and frauds targeting our senior citizens and has a toll-free hotline (1-855-303-9470) where seniors and their loved ones can report suspected fraud.

A Maine value that always guides me is our unsurpassed work ethic. As 2014 ended, I continued my record of never missing a roll-call vote since my Senate service began in 1997; a tally that now stands at more than 5,700 consecutive votes.

I am grateful for the opportunity to serve the great State of Maine and the people of Winterport. If ever I can be of assistance to you, please contact my Bangor Constituent Services Center at (207) 945-0417, or visit my website at www.collins.senate.gov.

Sincerely,



Susan M. Collins
United States Senator

SUSAN W. LONGLEY, Judge
SHARON W. PEAVEY, Register
JUDITH M. NEALLEY, Deputy



P.O. BOX 323 - 39A SPRING STREET
BELFAST, MAINE 04915-0323

TELEPHONE (207) 338-2780
or (207) 338-2963
FAX (207) 338-2360

STATE OF MAINE
PROBATE COURT—WALDO COUNTY
BELFAST

**WALDO COUNTY PROBATE COURT
ANNUAL REPORT**

To the Citizens of Waldo County:

Thank you for this opportunity to report about Waldo County Probate Court.

As you know, we at Waldo County Probate Court handle cases that include guardianships for both adults and children, adoptions, name changes and wills and trusts.

One of the most difficult aspects of our work now involves family matters involving more than one court. We are seeing an increasing number of cases that began in District Court and, for whatever reasons, arrived as new cases here in Probate Court. We are at work to address the issues raised by these multiple filings. With each case involving each family's unique details, we are needing to give this matter a lot of case-by-case attention.

In some circumstances involving contested family cases, we continue to offer and continue to find that this helps families develop skills at solving family problems.

Finally, every fall, as part of the court outreach, I offer free probate basics courses in various town halls, adult education centers and libraries, with times, dates and places posted in the September newspapers.

Finally, located at 39A Spring Street in Belfast, we stand ready to serve you Monday through Friday from 8:00 a.m. to 4:00 p.m., with additional hours as emergencies require.

Thank you, too, for your ongoing interest and support.

Respectfully,

Susan W. Longley
Waldo County Judge of Probate

**PROPERTY DECLARATION
LIST OF ESTATES NOT EXEMPT FROM TAXATION**

Filed Pursuant to Title 36, M.R.S.A., Section 706

To the Assessors of the Municipality of Winterport

1. I am a legal resident of _____
(Municipality) (State)

2. Structures on land **not** owned by you:

If Mobile Home: Give Make, Year, Model, Size and Cost when new. List property owned by you on April 1, which is located on leased land or land **not** owned by you, including dwelling houses, house trailers, camps, stores, storehouses or any other structures. Identify landowner and location in each case.

<u>Location</u> (Street number or brief description)	<u>Owner of Land</u>	<u>Type of Structure</u>
a. _____	_____	_____
b. _____	_____	_____
c. _____	_____	_____

(For additional space attach separate sheet)

3. Real Estate:

List briefly each separate parcel subject to taxation on April 1 of the year for which this list is filed, and located in the municipality in which this return is filed:

<u>Location</u> (St. number, or brief desc.)	<u>Area of Land</u> (Lot dimensions ft. or acres)	<u>Type of Structure</u> (As: Buildings and Mobile Homes - as farmstead, store, dwelling, etc.)
a. _____	_____	_____
b. _____	_____	_____
c. _____	_____	_____
d. _____	_____	_____

(For additional space attach separate sheet)

Have any of the buildings listed been constructed or altered since the previous April 1?

Yes _____

No _____

If so, identify building and give brief description of construction or alteration.

Is your land subject to any enforceable restrictions which limit the use to which it may be put?

Yes _____

No _____

If "Yes", please indicate the nature of the restriction:
(Check the appropriate block or blocks.)

Zoning ordinance _____
Subdivision restrictions _____
Recorded Contractual _____
Provisions _____
Other (explain) _____

The foregoing is submitted in compliance with Title 36, M.R.S.A., Section 706, and is true and correct to the best of my belief as of April 1 of the current year.

I understand that the assessors may require me to make oath of the foregoing: and that they may require me to answer in writing all proper inquiries as to the nature, situation and value of any property liable to be taxed in the State of Maine and that a refusal or neglect to answer such further inquiries and subscribe the same will bar an appeal to the County Commissioners.

Date

Name of Taxpayer - Please print

Signature of Taxpayer. If signed on behalf of corporation, please state your capacity.

Return by April 1



Winterport Volunteer
Ambulance
P.O. Box 724
Winterport Me 04496
207-223-4062



SUBSCRIPTION FORM

With the purchase of this subscription, the Winterport Volunteer Ambulance Service agrees to waive any out-of-pocket (non-insurance) expense incurred for the emergency transport by our ambulance for any member of the undersigned's household who lives at the address listed below. This agreement will be in effect for one year from the date of receipt of payment for this subscription. If the Winterport Ambulance is not available and the patient is transported by another service, this subscription does not apply and the patient will be subject to the transporting service's billing arrangements.

NAME: _____

PHYSICAL ADDRESS: _____

TELEPHONE: _____

MAILING ADDRESS: _____

SUBSCRIPTION COST: \$30.00 _____

MAIL THIS FORM AND PAYMENT TO:

WINTERPORT VOLUNTEER AMBULANCE SERVICE
P. O. BOX 724
WINTERPORT ME 04496-0724

TOWN WARRANT VOTING

ARTICLE	PASS/FAIL	ARTICLE	PASS/FAIL
1		21	
2		22	
3		23	
4		24	
5		25	
6		26	
7		27	
8		28	
9		29	
10		30	
11		31	
12		32	
13		33	
14		34	
15		35	
16		36	
17			
18			
19			
20			

NOTES

EMERGENCY NUMBERS

POLICE: 911
(Sheriffs Department) 1-800-660-3398
(Maine State Police) 1-800-452-4664

FIRE: 911

AMBULANCE: 911

TOWN SERVICE DIRECTORY

Town Office	Tel:	223-5055
	Fax:	223-5056
LPI and CEO		223-5055
Road Maintenance Supervisor		223-5055
Non-Emergency Fire/Ambulance		223-5055

SCHOOL DIRECTORY

Leroy H. Smith School	223-4282
Samuel L. Wagner Middle School	223-4309
Hampden Academy	862-3791
SAD #22 Superintendent's Office	862-3255

GENERAL DIRECTORY

Recreation Department	223-5055
U.S. Post Office	223-4692
Winterport Transfer Station	223-4482
Winterport Water District	223-5028

Please feel free to call the Town Office with any questions regarding municipal services. We are here to serve you.