

CHRYSLER



2022 CHRYSLER 300



POWER MEETS CLASS

An engineering feat of combustion, compression and horsepower performance combined with its refined chassis and driveline give the Chrysler 300 that renowned ultrasmooth ride-and-handling feeling.

This commanding full-size sedan stands for the best of American inspiration, delivering on the promise of elegant design with the world-class power and performance of the V6 or available V8 engine. Big, bold, statement-making design elements are the hallmark of the shape defined by sculpted, athletic curves.



300S V8 shown in Bright White

DESIGN

PERFORMANCE

COMFORT & CONVENIENCE

SAFETY

TECHNOLOGY

SPECS

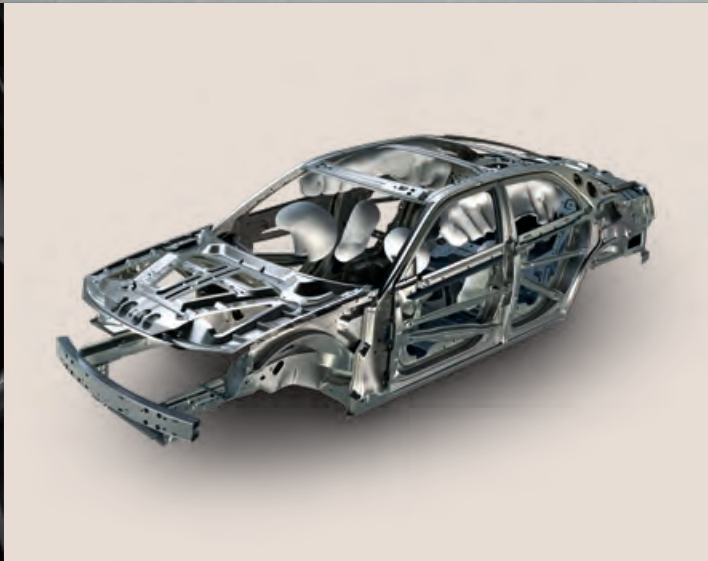

BE BOLD

The best designs are emotional forever. The enduring eloquence of the 2022 Chrysler 300 stands as testimony.

The artful wing badge represents innovative driving capability, like available Sport mode dynamics and an available All-Wheel-Drive system that seamlessly engages. The best-in-class interior space^{1*} and seating for five make for a stretch-worthy family ride for everyone to spread their wings.

**A note about this catalog: all disclosures can be found on the last page.*



BE DAZZLING



300S V8 shown in Bright White



In keeping with its vow of distinctive elegance, jeweled LEDs illuminate your star power. The available adaptive High Intensity Discharge headlamps and Automatic High-Beam Headlamp Control adjust to optimize the driver's view of the road ahead.



WELL-HANDLED POINT OF VIEW. The premium-wrapped and available heated steering wheel provides an advanced ergonomic grip, cruise settings and hands-free² phone controls, and 300S enjoys standard performance-driving Sport mode paddle shifters. You'll find just the right position with the steering wheel's tilt/telescoping column, as well as at-a-glance convenience to the 7-inch Driver Information Display gauges. This instrument-panel system allows you to select useful information for radio, fuel economy, cruise control, speed, tire pressure and more via steering wheel-mounted buttons.

THE S FACTOR

The 300S gives drivers an edge when it comes to approach. The standard Black headlamp and fog lamp bezels, Black surround LED taillamps, Black Chrome grille and surround, Gloss Black window trim and 20-inch Black Noise wheels offer an imposing statement.

2022 CHRYSLER 300S

300S V8 shown in Silver Mist



CUE THE SPORT EFFECTS.

- + Standard Sport mode with steering wheel-mounted paddle shifters
- + Performance-driving capabilities with full manual shifting
- + Navigate via paddle shifters or let the automatic transmission shift normally without driver input
- + Fast gear response during acceleration with smooth power delivery and transitions
- + "S" embroidered performance leather-trimmed seats

POWER THAT ENDURES



The Chrysler 300 is so well-known for its smooth, luxurious ride and handling, it's easy to forget this beautiful brute's impressive power delivery. Whether you choose the commanding 3.6L Pentastar® V6 engine or the amplified performance of the available 5.7L HEMI® V8, you're bringing a force that's been refined to help meet your demands while promoting an efficient daily commute. Additionally, every Chrysler 300 model includes a class-exclusive standard rotary shift 8-speed transmission¹. The standard TorqueFlite® 8-speed automatic transmission delivers smooth and efficient gear transitions for both the V6 and V8 powertrains.

300S V8 shown in Gloss Black

GEARED TO CONQUER FAR AND WIDE.

The standard 3.6L Pentastar® V6 yields a manufacturer's-projected rating of up to 30 mpg highway³ while kicking out a robust 292 horsepower and 260 lb-ft of torque. Additionally, thanks in part to the power-inducing dual-exhaust system, V6-equipped 300S models are able to achieve up to 300 horsepower and 264 lb-ft of torque.



BEST-IN-CLASS AVAILABLE V8 HORSEPOWER AND TORQUE!

The legendary 5.7L HEMI® V8 engine, available on 300S, delivers 363 horsepower, 394 lb-ft of torque and 0 – 60 mph in less than six seconds. Fuel Saver Technology engineered into the V8 engine automatically detects when full power isn't needed, such as when highway cruising, and deactivates four of the eight cylinders to help maximize fuel efficiency.





ALL-WEATHER READY

The available advanced All-Wheel-Drive (AWD) system is designed to detect wheel-slip and kicks in before you even realize you need it by automatically distributing power between front and rear wheels. The system also engages when the driver turns off the Electronic Stability Control (ESC)⁺ system. In cases of inclement weather, AWD is tuned to help minimize oversteer and maximize traction where snow, ice, mud, sand or gravel is present.

300 Touring AWD shown in Gloss Black

DESIGN

PERFORMANCE

COMFORT & CONVENIENCE

SAFETY

TECHNOLOGY

SPECS



THE LUXURY OF CONVENIENCE

The available Remote Start System⁵ allows the driver's available heated seat and the heated steering wheel to automatically activate based on outdoor temperature. Driver conveniences, like standard remote proximity keyless entry and push-button start, allow for key fob-free hands. Additional available conveniences offered include auto-adjust-in-Reverse driver's mirrors and memory settings for driver's seat, power tilt/telescoping steering column, exterior mirrors and radio, as well as a trunk mat and door sill scuff pads for an added layer of interior protection.

300S V8 shown in Bright White



Present yourself in the best light with an available dual-pane panoramic sunroof that extends to the backseat, while the available power backlight sunshade blocks any unwanted direct sunlight from behind. You'll also enjoy the cabin quietness of the sound-dampening acoustic glass on the windshield and front doors, as well as the Solar-Control front and rear windows designed to help reduce heat and glare.

THE ALL-NEW STANDARD AIR FILTRATION SYSTEM

We have enhanced the air filtration system in our vehicles to provide even cleaner air for you and your family. The all-new Air Filtration System filters 95 percent of air particulates, reducing many types of solid and liquid airborne matter, such as dust, smoke, droplets and aerosols, making it the cleanest cabin air ever in a Chrysler 300⁶.

CRUISING PERKS

Thanks to the available, premium and durable Nappa leather trim, detailed stitching and well-thought-out finishing accents, this is a level of comfort that normally qualifies for pre-boarding. Standard perks include the largest-in-class Uconnect® 8.4-inch touchscreen system⁷ to display music, Integrated Voice Command with Bluetooth,[®] Bluetooth streaming audio, two USB ports, climate controls and vehicle information, Apple CarPlay,^{®8} Android Auto^{™9} and SiriusXM[®] Radio with a six-month trial.¹⁰

300S V8 interior shown in Black Nappa leather trim

WELCOME TO THE

CLOUD CLUBA high-angle, wide shot of the interior of a dark-colored Chrysler 300. The car's top is down, revealing the spacious cabin. The front and rear seats are upholstered in a light-colored, textured leather with prominent stitching. The dashboard, center console, and steering wheel are in a dark, possibly black, finish. The overall lighting is dramatic, highlighting the textures of the leather and the sleek lines of the interior design.

BEST-IN-CLASS INTERIOR SPACE! The roomy and functional Chrysler 300 interior makes for a ride that's both luxurious and passenger-friendly with best-in-class passenger volume¹ and seating for five. You'll enjoy comfort in any climate, thanks to the available heated and ventilated leather-trimmed front seats and heated steering wheel. Rear-seat occupants will enjoy amenities like climate control outlets, available heated seats and rear-storage armrest with LED-illuminated cup holders, as well as access to USB ports.

STRONG BONES ARE THE FOUNDATION

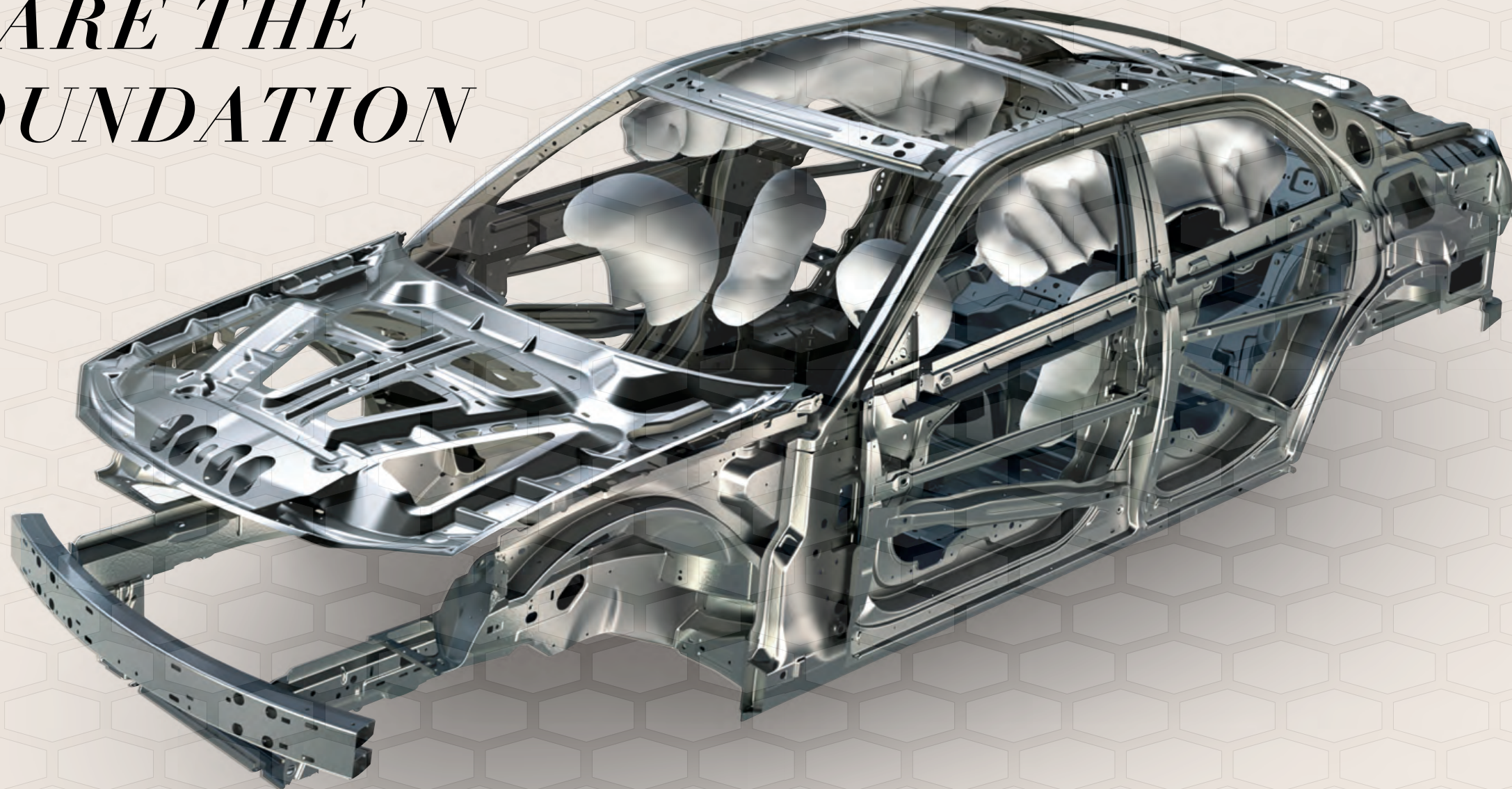

STRUCTURAL INTEGRITY

Safety cage The body frame strategically mixes and positions advanced high-strength steels, resulting in outstanding occupant protection in the event of a front, side or rear impact.

Side-guard door beams Reinforcement beams inside the doors help provide occupant protection in side collisions.

Crumple zones The front and rear crumple zones are specially formed structural members that crumple and absorb energy in a collision, helping to protect the cabin occupants.

AVAILABLE ADAPTIVE CRUISE CONTROL WITH STOP¹¹

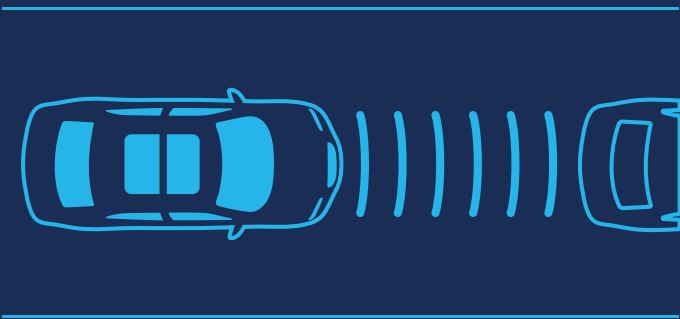

AVAILABLE BLIND SPOT MONITORING¹²

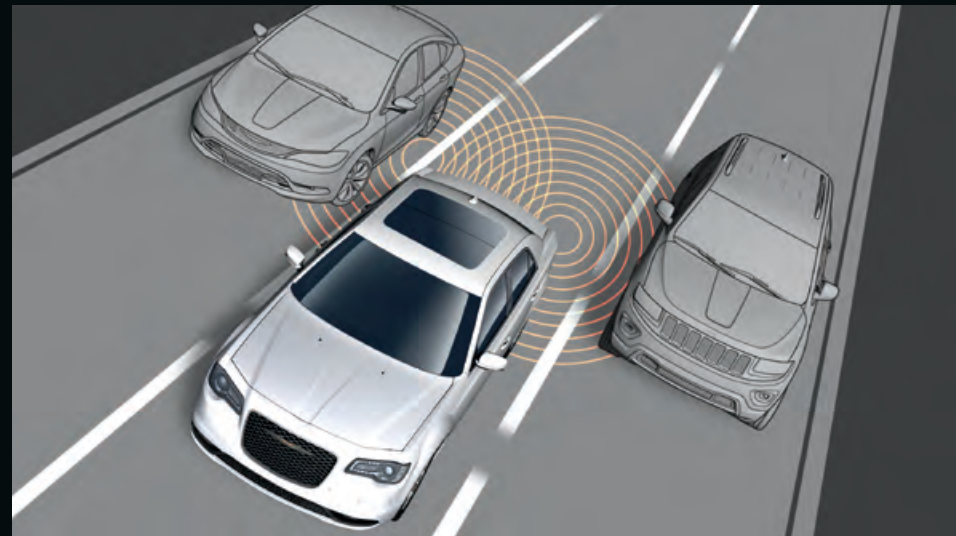

AVAILABLE FULL-SPEED FORWARD COLLISION WARNING WITH ACTIVE BRAKING¹³

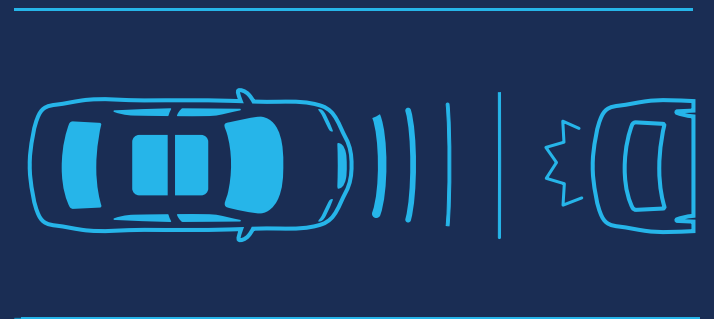

ADVANCED PROTECTION OFFERED WITH 80+ STANDARD AND AVAILABLE SAFETY AND SECURITY FEATURES



AVAILABLE REAR CROSS-PATH DETECTION¹⁴

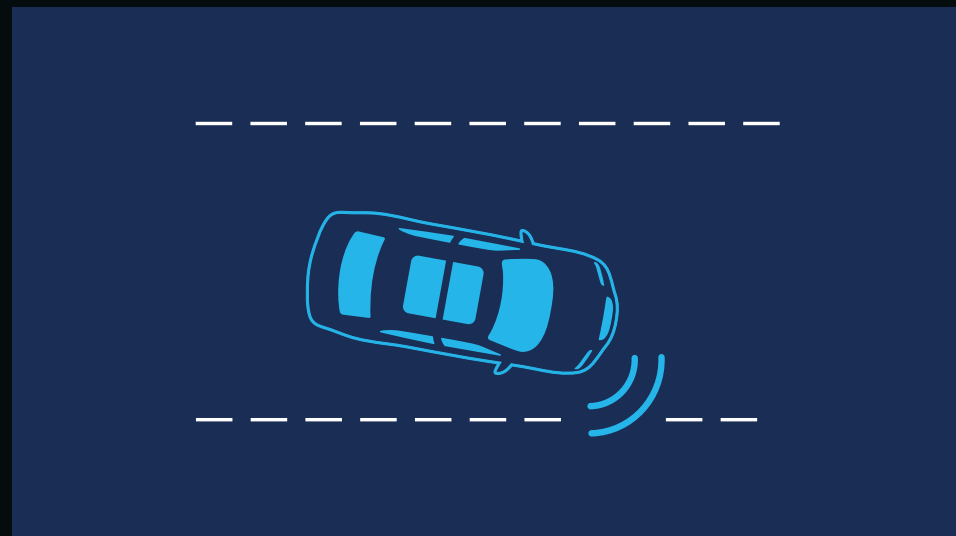

AVAILABLE LANESENSE[®] LANE DEPARTURE WARNING WITH LANE KEEP ASSIST¹⁵



AVAILABLE PARKSENSE[®] FRONT AND REAR PARK ASSIST SYSTEM¹⁶

YOUR FAMILY'S PROTECTIVE BUBBLE.

Seven standard air bags.¹⁷

The standard air bags¹⁷ include front multistage air bags¹⁷ with adaptive venting technology, a driver's-side inflatable knee bolster,¹⁷ and front-seat-mounted side-impact air bags.¹⁷ The side air bag¹⁷ inflatable curtains extend over front- and rear-seat rows.

Advanced multistage front air bags.¹⁷

Advanced multistage front air bags¹⁷ sense impact severity and size of occupant to inflate with different levels of force for added security.

A young girl with curly hair, wearing a striped shirt, is blowing bubbles in a field. The bubbles are floating in the air, and the background is a soft-focus landscape. The number '7' is overlaid on the bubbles.

7

AIR BAGS¹⁷



STAY CONNECTED AND INFORMED
SAFELY AND SEAMLESSLY WITH THE STANDARD 8.4-INCH
UCONNECT® TOUCHSCREEN SYSTEM.

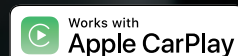

VISIT [DRIVEUCONNECT.COM](https://driveuconnect.com)
FOR A FULL RANGE OF INTERACTIVE FEATURES
FOR YOUR VEHICLE AND BEYOND.

The ultimate in convenience comes from technology that makes every day easier — and getting where you need to go as simple as just asking. From standard Apple CarPlay^{®8} and Android Auto^{™9} compatibility to your SiriusXM Guardian^{™18} 1-year trial subscription and hands-free² talk and text, as well as a host of available features like 4G Wi-Fi Hotspot,¹⁹ one-step navigation, roadside assistance,²⁰ Remote Vehicle Start System,²¹ safety alerts and much more, these technologies bring seamless connectivity to your drive. You can also control your Chrysler 300 using your voice with the Chrysler Skill for Alexa²² or Google Assistant-enabled devices.

Uconnect® + SIRIUSXM GUARDIAN™



300 TOURING

300 Touring: Select standard equipment

Powertrain

292-hp 3.6L Pentastar® Variable Valve Timing (VVT) V6 with 8-speed automatic transmission and Rear-Wheel Drive (RWD)

Optional All-Wheel Drive (AWD)

4-wheel independent Touring suspension

4-wheel independent AWD suspension (AWD)

Exterior

17-inch cast aluminum wheel, painted Fine Silver (RWD)

19-inch cast aluminum wheel, fully polished (AWD)

Acoustic windshield and front-door glass

Body-color mirror caps and door handles

Automatic halogen projector headlamps with Chrome bezels

LED daytime running lamps (DRLs)

Chrome LED taillamps

Bright Chrome surround with Black grille

Dual exhaust with bright tips

Power, heated mirrors

Interior

Air Filtration System

Cloth seats

Power driver's seat with 4-way power lumbar adjust

60/40 split-folding rear bench seat

Tilt/telescoping steering column

Premium-wrapped steering wheel

Uconnect® 4C with 8.4-inch touchscreen display

6 speakers

Integrated Voice Command with Bluetooth®

Bluetooth streaming audio

SiriusXM® Radio 6-month trial¹⁰

SiriusXM Guardian™¹⁸ 1-year trial

Media Hub (2 USB ports²³ and auxiliary input)

Rotary E-shifter

Remote proximity keyless entry with push-button start

Dual-Zone Automatic Temperature Control (ATC)

Speed control

ParkView® Rear Back-Up Camera¹⁴

Security alarm²⁴



300 TOURING L

300 Touring L: Select standard equipment over 300 Touring

Exterior

20-inch cast aluminum wheel, fully painted Black Noise (RWD)

19-inch cast aluminum wheel, fully painted Black Noise (AWD)

Premium fog lamps

Power, heated mirrors with courtesy lamps, supplemental turn signals and auto-dimming on driver's side

Headlamps with Black bezels

Black LED taillamps

Black Chrome surround with Gloss Black grille

Gloss Black daylight opening (DLO) surround moldings

Blind Spot Monitoring¹² and Rear Cross-Path Detection¹⁴

Body-color performance front fascia with premium LED fog lamps

Chrysler wing badge with Black accents

Interior

Nappa leather-trimmed bucket seats

Power passenger seat with 4-way power lumbar adjust

Heated front seats

Remote Start System⁵

Universal Garage Door Opener

ParkSense® Front and Rear Park Assist System¹⁶



300S

300S: Select standard equipment over 300 Touring L

Powertrain

300-hp 3.6L Pentastar VVT V6 with 8-speed automatic transmission

Optional 5.7L HEMI® V8 with 8-speed automatic transmission

Performance-tuned suspension

Sport mode

Exterior

Front LED fog lamps

Dual-pane panoramic sunroof

Chrysler wing badge with Red accents

S Model Appearance Package with 5.7L HEMI V8

Interior

Nappa leather-trimmed Sport bucket seats

Steering wheel-mounted paddle shifters

9 Premium Alpine® speakers with trunk-mounted subwoofer and 506-watt amplifier

Piano Black accents

Surround Sound system

Uconnect 4C NAV with 8.4-inch touchscreen display and navigation

EXTERIOR COLORS / WHEELS



Silver Mist



Frostbite²⁵



Bright White

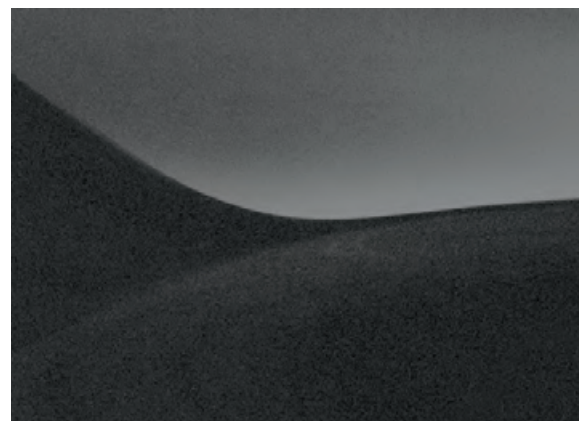

Granite Crystal

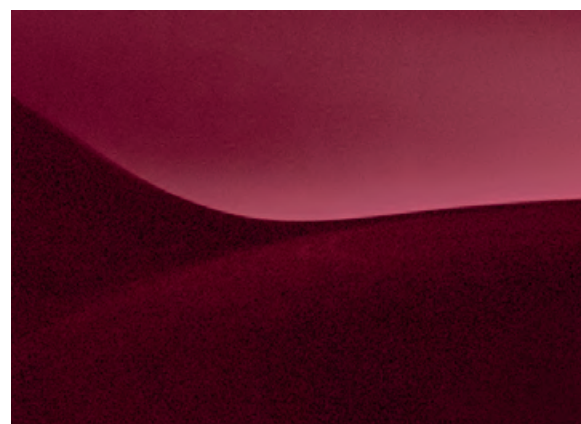

Velvet Red Pearl Coat



Gloss Black



17-INCH CAST ALUMINUM WHEEL, PAINTED FINE SILVER
Standard on 300 Touring (WF6)



19-INCH CAST ALUMINUM WHEEL, FULLY PAINTED BLACK NOISE
Optional on 300 Touring AWD
Standard on 300 Touring L AWD (WAK)



19-INCH CAST ALUMINUM WHEEL, FULLY POLISHED
Standard on 300 Touring AWD (WPY)



20-INCH CAST ALUMINUM WHEEL, FULLY PAINTED BLACK NOISE
Standard on 300S and 300 Touring L RWD
Optional on 300 Touring (WHG)

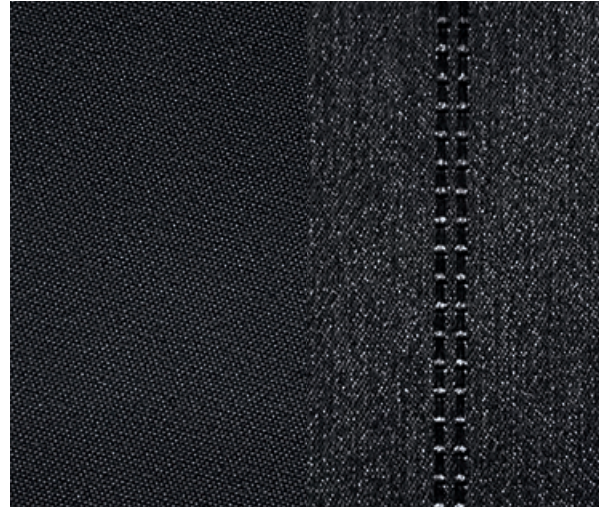

Black cloth with Black stitching —
Standard on 300 Touring



Linen cloth with Linen stitching —
Standard on 300 Touring



Black Nappa leather trim with Light Diesel stitching
and embroidered logo —
Standard on 300S



Black Nappa leather trim with Axis II
perforated insert and Light Diesel stitching
with embroidered logo —
Packaged with 300S Comfort Group

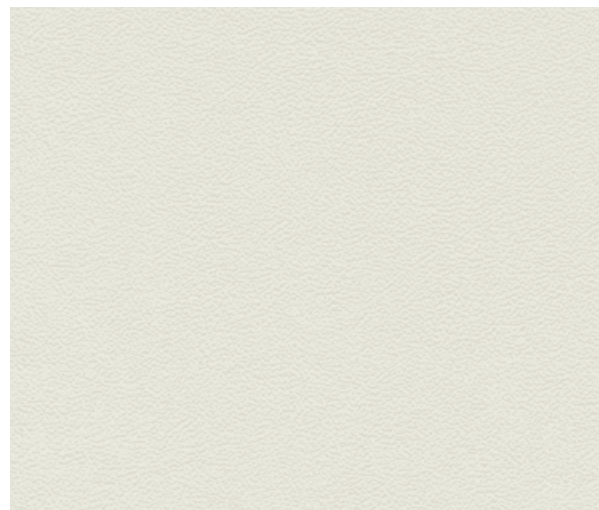

Linen Nappa leather trim with
Linen stitching —
Standard on 300 Touring L

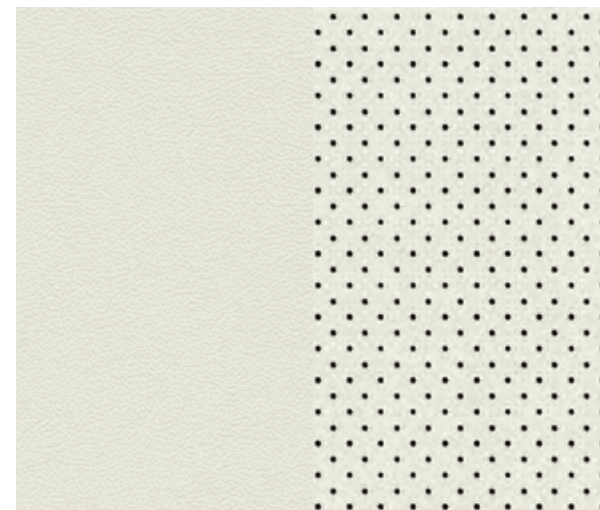

Linen Nappa leather trim with Axis II
perforated insert —
Packaged with 300 Touring L Comfort Group

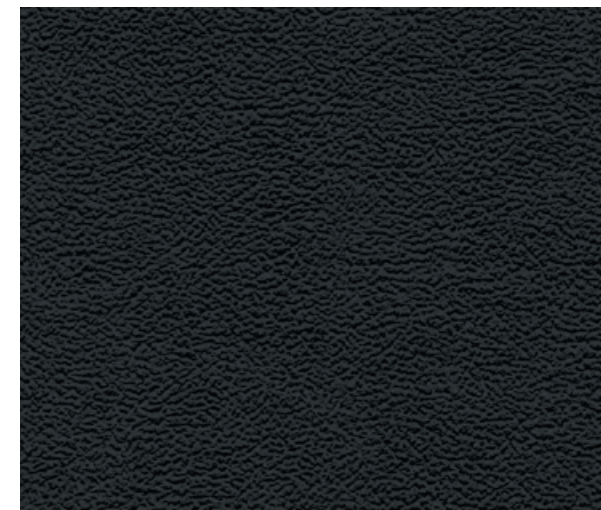

Black Nappa leather trim with
Black stitching —
Standard on 300 Touring L

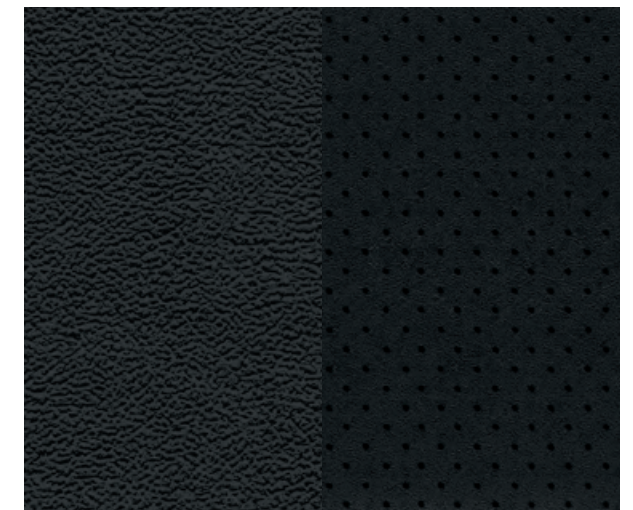

Black Nappa leather trim with Axis II
perforated insert —
Packaged with 300 Touring L Comfort Group

CHRYSLER 300 SPECIFICATIONS

	300 TOURING	300 TOURING L	300S
ENGINES AND TRANSMISSION			
3.6L Pentastar® V6 Variable Valve Timing (VVT) with 8-speed automatic transmission	S	S	S
5.7L HEMI® V8 VVT with Fuel Saver Technology and interactive Deceleration Fuel Shut-Off (iDFSO) with 8-speed automatic transmission	–	–	O
MECHANICAL FEATURES			
All-Wheel Drive (AWD) with Front-Axle Disconnect	O	O	–
Alternators – 160-amp	S	S	–
– 180-amp (included with SafetyTec™ Plus Group)	–	P	S
Battery – 730-amp, maintenance-free	S	S	S
Brakes – Four-wheel disc antilock (includes All-Speed Traction Control)	S	S	S
– Performance – Vented front and solid rear discs (included with 5.7L HEMI V8 and AWD)	P	P	P
Exhaust System – Dual exhaust with bright exhaust tips	S	S	S
Fuel-Filler System – Capless, with remote fuel-door release	S	S	S
Fuel Tank – 18.5-gallon	S	S	S
Remote Keyless Proximity Entry with Push-Button Ignition System	S	S	S
Speed Control	S	S	S
Sport Mode – Selectable Sport-tuned transmission shift points (includes steering wheel-mounted shift controls (paddle shifters))	–	–	S
Steering – Electric	S	S	S
Suspension (four-wheel independent) – Touring-tuned	S	S	–
– Performance	–	–	S
– Sport-tuned (included on 300S with 5.7L HEMI V8)	–	–	P
– AWD (included with AWD)	P	P	–
Tip Start System	S	S	S
EXTERIOR FEATURES			
Badging – Chrome finish	S	–	–
– Black Noise Chrysler wing badge with Black accent (included with Sport Appearance Package)	P	S	–
– AWD	P	P	–
– Chrome Chrysler wing badge with Blue accent	S	–	–
– Black Noise Chrysler wing badge with Red insert	–	–	S
Cladding – Lower bodyside	S	S	S
Door Handles – Body-color	S	S	S
Glass – Acoustic windshield and front doors; Solar-Control front and rear windows	S	S	S
Grille – Black with bright surround	S	–	–
– Black with Black Chrome surround (included with Sport Appearance Package)	P	S	S

S = Standard O = Optional P = Available within Package – = Not Available

	300 TOURING	300 TOURING L	300S
EXTERIOR FEATURES (continued)			
Headlamps – Adaptive Bi-xenon High Intensity Discharge (HID) with delay and automatic leveling system (included with Comfort Group)	–	P	P
– Bifunctional halogen projector with delay (not available with adaptive Bi-xenon HID)	S	S	S
– LED daytime running headlamps	S	S	S
– Auto High-Beam Headlamp Control (included with SafetyTec Plus Group)	–	P	P
– Automatic	S	S	S
– Black headlamp bezels (included with Sport Appearance Package)	P	S	S
– Chrome headlamp bezels	S	–	–
LED Fog Lamps	–	–	S
Premium Fog Lamps (included with S Model Appearance Package on 300S)	–	S	P
Mirrors – Body-color	S	S	S
– Auto-adjust-in-Reverse (included with Comfort Group)	–	P	P
– Blind Spot Monitoring ¹² and Rear Cross-Path Detection ¹⁴	–	S	S
– Courtesy lamp	–	S	S
– e-Chromic auto-dimming (driver's side only)	–	S	S
– Memory (driver's seat, power tilt/telescoping steering column (when equipped), exterior mirrors and radio; included with Comfort Group)	–	P	P
– Power adjust/manual foldaway, heated	S	S	S
– Supplemental turn signal	–	S	S
Tires – P215/65R17 low-rolling-resistance	S	–	–
– 235/55R19 BSW All-Season (included with AWD)	S	S	–
– 235/55R19 BSW All-Season Performance (optional with AWD)	O	O	–
– 245/45R20 BSW All-Season Performance (included with 20-inch wheels)	P	S	S
– Compact spare	S	S	S
Wheels – 17-inch Fine Silver (included with RWD) (WF6)	S	–	–
– 19-inch polished aluminum (included with AWD) (WPY)	S	–	–
– 19-inch Black Noise (included with Sport Appearance Package on AWD) (WAK)	P	S	–
– 20-inch Black Noise (included with Sport Appearance Package on Front-Wheel Drive (FWD)) (WHG)	P	S	S
Windows – Power with driver's and front-passenger one-touch auto up/down and anti-pinch feature	S	S	S
Wipers – Two-speed variable/intermittent	S	S	S
– Rain-sensing (included with SafetyTec Plus Group)	–	P	P
INTERIOR FEATURES			
Air Conditioning – Dual-Zone Automatic Temperature Control (ATC) with humidity sensor	S	S	S
Air Filtration System	S	S	S
Defroster – Rear-window	S	S	S

CHRYSLER 300 SPECIFICATIONS (continued)

	300 TOURING	300 TOURING L	300S
INTERIOR FEATURES (continued)			
Door Locks — Power, speed-sensitive; rear child-protection	S	S	S
Floor Mats — Front and rear	S	S	S
Interior Accents — Charcoal wood hydrographic	S	S	—
— Black Olive Ash Burl	—	P	—
— Piano Black/Satin Chrome	—	—	S
— Piano Black bezels	—	—	S
— Satin Chrome bezels	S	S	—
Lighting — Glove box, trunk, front reading and map lamps, rear reading and courtesy lamps	S	S	S
— LED driver's and front-passenger lower front footwell lamps (included with Comfort Group)	—	P	P
— LED-illuminated front and rear map pockets (included with Comfort Group)	—	P	P
— LED-illuminated front cup holders	S	S	S
— LED-illuminated rear cup holders (included with Comfort Group)	—	P	P
Memory System — Memory settings for two drivers for the driver's seat, power tilt/telescoping steering column (when equipped), exterior mirrors and radio (included with Comfort Group)	—	P	P
Mirrors — Rearview, auto-dimming	S	S	S
— Visor vanity, illuminated, driver's- and passenger-side	S	S	S
Passenger Assist Handles — Front, with illuminated rear assist handles	S	S	S
Power Accessory — 12-volt power outlets in center, front instrument panel, center console and back of center console, with delay feature	S	S	S
Power Backlight Sunshade (included with Comfort Group)	—	P	P
Shift Knob — Rotary	S	S	S
Speedometer — 140-mph	S	S	S
— 160-mph (included with 5.7L HEMI® V8)	—	—	P
Steering Column — Manual tilt/telescoping	S	S	S
— Power tilt/telescoping with memory (included with Comfort Group)	—	P	P
Steering Wheel — Premium-wrapped	S	S	S
— Heated (included with Comfort Group)	—	P	P
— Steering wheel-mounted audio controls	S	S	S
— Steering wheel-mounted shift controls (paddle shifters)	—	—	S
Sunroof — Dual-pane panoramic full-power front and fixed rear, with one-touch open/close feature (included with Popular Equipment Group)	—	P	S
Temperature Display — Outside reading, with compass	S	S	S
Seats — Eight-way power driver's seat with four-way power lumbar adjust	S	—	—
— Eight-way power driver's and front-passenger seats with four-way power lumbar adjust	—	S	S
— Heated front (included with leather-trimmed bucket seats; not included with cloth seats)	—	S	S
— Heated second-row (included with Comfort Group)	—	P	P

S = Standard O = Optional P = Available within Package — = Not Available

	300 TOURING	300 TOURING L	300S
INTERIOR FEATURES (continued)			
— Cloth bucket (*A8)	S	—	—
— Nappa leather-trimmed bucket (*E6)	—	S	—
— Nappa leather-trimmed Sport bucket (*G7)	—	—	S
— Nappa leather-trimmed Sport bucket with perforated inserts and accent stitching (included with Comfort Group) (*LL)	—	—	P
— Nappa perforated leather-trimmed bucket (included with Comfort Group) (*AL)	—	P	—
— Rear 60/40 split-folding rear bench	S	S	S
— Rear 60/40 split-folding rear bench with armrest, lit cup holders and storage (included with Comfort Group)	—	P	P
— Ventilated front (included with Comfort Group)	—	P	P
UCONNECT® MULTIMEDIA			
Audio Systems — Six speakers	S	S	—
— Six Premium Alpine® speakers with 276-watt digital amplifier (included with SafetyTec™ Plus Group and Comfort Group)	—	P	—
— Nine Premium Alpine speakers with trunk-mounted subwoofer, 506-watt amplifier and Surround Sound system (included with Popular Equipment Group)	—	P	S
Uconnect 4C with 8.4-inch Touchscreen Display — AM/FM/HD radio system with Apple CarPlay® and Android Auto,™ ⁹ SiriusXM® Radio six-month trial services, ¹⁰ Integrated Voice Command with Bluetooth,® 8.4-inch touchscreen for displaying music, climate controls and vehicle information, Bluetooth and Bluetooth streaming audio, and Media Hub with audio jack and two USB ports ²³	S	S	—
Uconnect 4C NAV with 8.4-inch Touchscreen Display and Navigation — AM/FM/HD radio system with Apple CarPlay® and Android Auto,™ ⁹ SiriusXM Radio six-month trial services, ¹⁰ five-year trial services of SiriusXM Travel Link ²⁶ and SiriusXM Traffic Plus, ²⁶ Integrated Voice Command with Bluetooth, 8.4-inch touchscreen for displaying music, climate controls and vehicle information, Bluetooth and Bluetooth streaming audio, and Media Hub with audio jack and two USB ports ²³ (included with Popular Equipment Group)	—	P	S
SiriusXM Guardian™ ¹⁸ One-Year Trial Services	S	S	S
SAFETY & SECURITY			
Active Front Head Restraints ²⁷	S	S	S
Adaptive Cruise Control with Stop ¹¹ (included with SafetyTec Plus Group)	—	P	P
Air Bags ¹⁷ — Advanced multistage driver's and front-passenger	S	S	S
— Driver's-side inflatable knee bolster	S	S	S
— Supplemental side-curtain for front and rear outboard occupants	S	S	S
— Supplemental front-seat side	S	S	S
Child Seat Anchor System (LATCH) — Three mounts for child seats in the second row help ease the installation of compatible aftermarket child seats	S	S	S
Electronic Stability Control (ESC) ⁴ — Includes Rain Brake Support, Electronic Roll Mitigation, Trailer Sway Damping, ²⁸ Ready Alert Braking, Hill Start Assist and All-Speed Traction Control	S	S	S
Front-Passenger Seat Belt Alert	S	S	S

CHRYSLER 300 SPECIFICATIONS (continued)

	300 TOURING	300 TOURING L	300S
SAFETY & SECURITY (continued)			
Full-Speed Forward Collision Warning (FCW) with Active Braking ¹³ (included with SafetyTec™ Plus Group)	—	P	P
ParkView® Rear Back-Up Camera ¹⁴	S	S	S
ParkSense® Front and Rear Park Assist System ¹⁶	—	S	S
Remote Start System ⁵	—	S	S
SafetyTec Plus Group — Includes 180-amp alternator on Touring L model, Advanced Brake Assist, rain-sensing windshield wipers, LaneSense® Lane Departure Warning with Lane Keep Assist, ¹⁵ Auto High-Beam Headlamp Control, Full-Speed FCW with Active Braking, ¹⁵ Adaptive Cruise Control (ACC+) with Stop, ¹¹ and six Premium Alpine® speakers on Touring L model	—	O	O
Security Alarm ²⁴	S	S	S
— Deluxe Security Alarm ²⁴ (included with Comfort Group)	—	P	P
Sentry Key® Theft-Deterrent System — Antitheft engine immobilizer	S	S	S
Tire Pressure Monitoring Display — Located in the 7-inch reconfigurable Driver Information Display (DID)	S	S	S
PACKAGES/EQUIPMENT GROUPS			
Popular Equipment Group — Includes dual-pane panoramic sunroof, Uconnect® 4C NAV with 8.4-inch touchscreen display and navigation with five-year trial services of SiriusXM® Traffic Plus ²⁶ and SiriusXM Travel Link ²⁶ and nine Premium Alpine speakers with trunk-mounted subwoofer, 506-watt amplifier and Surround Sound system	—	O	—
Comfort Group — Includes Deluxe Security Alarm ²⁴ trunk mat, auto-adjust-in-Reverse driver's mirrors, ventilated leather-trimmed seats, adaptive Bi-xenon High Intensity Discharge (HID) headlamps with automatic leveling system, door sill scuff pads, driver's and front-passenger footwell LED lamps, front and rear LED-illuminated map pockets, heated second-row seats, heated steering wheel, power backlight sunshade, power tilt/telescoping steering column, memory on driver's seat, power tilt/telescoping steering column, exterior mirrors and radio, six Premium Alpine speakers on Touring L, and rear-storage armrest with LED-illuminated cup holders	—	O	O
Sport Appearance Package — Includes Black Noise wing badge with Black insert, Gloss Black front fascia appliqué, Black LED taillamps, Black headlamp bezels, Gloss Black daylight opening (DLO) moldings, Black with Black Chrome surround grille, 20-inch Black Noise aluminum wheels on Rear-Wheel Drive (RWD) and 19-inch Black Noise aluminum wheels on All-Wheel Drive (AWD)	O	—	—
S Model Appearance Package — Includes premium fog lamps, body-color performance front fascia, rear body-color spoiler and Gloss Black fascia appliqué (included with 5.7L HEMI® V8 on 300S)	—	—	P
Mopar® Interior Appearance Group — Includes Mopar Premium Carpet Floor Mats with Logo, Premium Black Carpet Cargo Mat, Mopar Bright Door Sill Guards and Bright Pedal Kit (not available with Popular Equipment Group or trunk-mounted subwoofer)	O	O	—

S = Standard O = Optional P = Available within Package — = Not Available

CHRYSLER 300 DIMENSIONS (inches)RWD 20-INCH WHEELS: 58.7
AWD 19-INCH WHEELS: 59.2

63.4



63.8

75



120

198.6



*THE SPIRIT OF
GREAT DESIGN
EXTENDS BEYOND
THE VEHICLE*

Choose from a carefully
curated collection of Chrysler
worthy merchandise.

LEFT: Chrysler 300 Workday Backpack

MIDDLE: Chrysler Men's Rain Jacket

RIGHT: Chrysler Graphite Emblem Cap



AUTHENTIC CHRYSLER ACCESSORIES

The Chrysler 300 personifies elegant and sophisticated design. A wide range of Authentic Mopar® Accessories — explicitly crafted for the versatility of this commanding full-size sedan — lets you take your lifestyle further. From performance and styling enhancements to premium protection parts, Mopar helps you customize the distinctive character of your 300. Visit mopar.com or your local Chrysler Brand Dealership to see the full line of Mopar Authentic Accessories.

DISCOVER
MORE AT
MOPAR.COM

OUTFITTED FOR ADVENTURE.

Featured Mopar Accessories: 20-inch 5-Spoke Black Chrome R/T Wheels and Matte Black Pinstripe Graphic

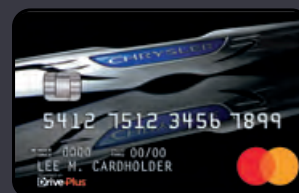

CHRYSLER DRIVEPLUSSM MASTERCARD[®]

Apply today for a Chrysler DrivePlus Mastercard and, upon approval, start earning 5% cash back on Chrysler dealership purchases, 2% cash back on gas and travel purchases, and 1% cash back on purchases everywhere else.²⁹ Redeem your rewards toward your next service or your next Chrysler purchase. Visit drivepluscard.com or visit a participating dealer to learn more.

WARRANTIES

Chrysler Brand vehicles are covered by an FCA US LLC 3-Year or 36,000-Mile Basic Limited Warranty³⁰ (excludes normal maintenance and wear items) as well as a 5-Year or 60,000-Mile Powertrain Limited Warranty³¹ that is fully transferable and includes Roadside Assistance Services: Flat Tire, Lockout, Towing, Out of Gas/Fuel Delivery and Battery Jump Assistance. Ask your dealer for details and a copy of these limited warranties.

DRIVEABILITY PROGRAM

The FCA US LLC DriveAbility Program provides aftermarket reimbursement incentives on adaptive vehicle upfit equipment in order to help provide safe and reliable vehicle modifications to enhance accessibility for all people. For more information, call (800) 255-9877 or visit fcausdriveability.com

JOIN IN

Join fellow enthusiasts and tell your story by posting comments, participating in discussions, and sharing your Chrysler Brand vehicle photos and videos. Join our community on Facebook (facebook.com/Chrysler), follow us on Twitter (twitter.com/Chrysler) and YouTube (youtube.com/Chrysler), and check us out on Instagram (instagram.com/Chrysler). Thank you for following.

CHRYSLER



GO TO CATALOG DISCLAIMERS.



(1) Based on FCA US LLC Upper Large Car Segmentation. (2) The Uconnect Phone requires a mobile phone equipped with the Bluetooth Hands-Free Profile. To check phone compatibility, please visit www.UconnectPhone.com. (3) Based on manufacturer's-projected 19 city/23 combined/30 hwy mpg 3.6L RWD V6 and 18 city/21 combined/27 hwy mpg 3.6L AWD V6. Actual mileage may vary. (4) Always drive carefully, consistent with conditions. Always wear your seat belt and obey traffic laws. (5) Check state and local laws regarding the use of remote start systems. (6) This system is not intended to diagnose, treat, cure or prevent any disease. (7) Based upon third-party measurement data regarding total screen area and the FCA US LLC Upper Large Car Segmentation. (8) Requires compatible iPhone. See dealer for phone compatibility. Data plan rates apply. Vehicle user interface is a product of Apple. Apple CarPlay is a trademark of Apple Inc. iPhone is a trademark of Apple Inc., registered in the US and other countries. Apple terms of use and privacy statements apply. (9) To use Android Auto on your phone screen, you'll need an Android phone running 5.0 or higher and the Android Auto App. Google, Android, Android Auto, YouTube and other marks are trademarks of Google LLC. (10) Your service will automatically stop at the end of your trial subscription unless you decide to continue service. If you do not wish to enjoy your trial subscription, you can cancel it by calling the number below. **If you decide to continue service after your trial subscription, the subscription plan you choose will automatically renew thereafter and you will be charged according to your chosen payment method at then-current rates.** Fees and taxes apply. Please see our Customer Agreement at www.siriusxm.com for complete terms and how to cancel, which includes calling us at 1-866-635-2349. All fees, content and features are subject to change. (11) This system is a driver convenience system, not a substitute for active driver involvement. The driver must remain aware of traffic conditions and be prepared to use the brakes to avoid collisions. (12) Always check visually for vehicles prior to changing lanes. (13) This system is an alert system for the front of the vehicle. It is not a substitute for active driver involvement. The driver must remain aware of traffic conditions and be prepared to use the brakes to avoid collisions. (14) Always check entire surroundings visually before proceeding. (15) This system is a driver convenience system, not a substitute for active driver involvement. The driver must remain aware of traffic conditions and maintain control of the vehicle. (16) Always look before proceeding. An electronic drive aid is not a substitute for conscientious driving. Always be aware of your surroundings. (17) Always sit properly in designated seating positions with seat belts securely fastened at all times. (18) All SiriusXM Guardian equipped vehicles come with a 12-month complimentary trial effective on the date of purchase or lease of a new vehicle. Enrollment in the trial is required to receive service. Upon expiration of the trial period, purchase of a subscription is required to continue SiriusXM Guardian. SiriusXM Guardian is available only on equipped vehicles purchased within the United States and Puerto Rico. Services can only be used where cellular coverage is available. See Uconnect and SiriusXM Guardian Terms of Service for complete service limitations. (19) Three-month/1GB trial included with the purchase or lease of a new vehicle. Upon expiration of the trial period, purchase of a subscription is required. Wi-Fi Hotspot available through third-party subscription. Requires Internet-enabled mobile device. See dealer for details. This feature is not intended for use by the driver while the vehicle is in motion. Always drive carefully. (20) Roadside Assistance Call connects you with an agent who will provide Roadside Assistance Service. Vehicle must be within the United States, Puerto Rico or Canada and have network coverage. Additional roadside assistance charges may apply. Check warranty for details. (21) Remote Vehicle Start is not available on all vehicles. You are responsible for using remote features in accordance with any laws, rules or ordinances in effect in your vehicle's location. (22) Available on properly equipped vehicles with a Uconnect 4C/4C NAV system. Requires a Wi-Fi Hotspot plan and linked Amazon account to run Alexa in the vehicle. (23) For supported file formats, refer to the USB Port section of the Owner's Manual or DVD. (24) Vehicle must be locked and system activated for alarm to sound. (25) Not available on 300S. (26) Not all vehicles or devices are capable of receiving all services offered by SiriusXM. Data displays and individual product availability vary by vehicle hardware. Current information and features may not be available in all locations, or on all receivers. Weather Forecast, Current Conditions may not be available in all locations. (27) Always sit properly with the head restraint properly adjusted. Never place anything in front of the head restraint. (28) Always drive carefully, consistent with conditions. (29) See the Reward Terms and Conditions in the Summary of Credit Terms provided at time of application for details, including earning, redemption, expiration or forfeiture. Percentage back is earned as points. (30) Visit Mopar.com for complete details and a copy of the Basic Limited Warranty. (31) Visit Mopar.com for complete details and a copy of the Powertrain Limited Warranty.

©2021 FCA US LLC. All Rights Reserved. Chrysler, Mopar, Chrysler 300, the Chrysler wing design, HEMI, LaneSense, Mopar Vehicle Protection, ParkSense, ParkView, Pentastar, R/T, Sentry Key, TorqueFlite and Uconnect are registered trademarks and DriveAbility and design and SafetyTec are trademarks of FCA US LLC.

Alpine and the Alpine logo are registered trademarks of Alpine Electronics, Inc. All rights reserved. Amazon, Alexa, and all related logos and marks are trademarks of Amazon.com, Inc. or its affiliates. Apple, Apple Music, App Store, iPhone, iTunes and Siri are registered trademarks and Apple CarPlay is a trademark of Apple Inc. Bluetooth is a registered trademark of Bluetooth SIG, Inc. Facebook is a registered trademark of Facebook Inc. Google, Android, Google Maps, Google Play, Android Auto, YouTube, and other related marks and logos are trademarks of Google LLC. Instagram is a registered trademark of Instagram, Inc. Cards are issued by First National Bank of Omaha (FNBO®), pursuant to a license from Mastercard International Incorporated. Mastercard is a registered trademark, and the circles design is a trademark of Mastercard International Incorporated. SiriusXM Connected Vehicles Services Inc., Sirius, XM, SiriusXM, SiriusXM Guardian, and all related marks and logos are registered trademarks of SiriusXM Radio Inc. The Twitter name, logo, Twitter T, Tweet and Twitter bird are service marks of Twitter, Inc. in the United States and other countries.

This catalog is a publication of FCA US LLC. All product illustrations and specifications are based upon current information at the time of publication approval. FCA US LLC reserves the right to make changes from time to time, without notice or obligation, in prices, specifications, colors and materials, and to change or discontinue models, which are considered necessary to the purpose of product improvement or for reasons of design and/or marketing.

5 YEAR / 60,000 MILE³¹
POWERTRAIN LIMITED WARRANTY

