

TOYS & COLLECTORS' MODELS

Friday 28th April 2023



LACY SCOTT
& KNIGHT
est. 1869

Toys & Collectors' Models

Friday 28th April at 9.30am

The Henry Room – 9.30am

Order of Sale

1–119	Live Steam and Models Boats
152–299	O Gauge and Large Scale Trains
327–739	00 Gauge, HO and N Gauge
751–935	Modern Issue Diecast
936–1000	Kits



The JLS Room – 9.30am

Order of Sale

1001–1169	Dinky Toys
1175–1353	Corgi Toys
1360–1470	Matchbox and Models of Yesteryear
1475–1536	Other Vintage Diecast
1541–1805	Britains Farm and Model Soldiers
1806–1966	Tinplate and Juvenalia



The sale is conducted in two sections in two salerooms, resulting in simultaneous selling during the day. The anticipated selling rate should not exceed 120 lots per hour. **Please note that there are gaps in the lot numbers between some sections**

Open for viewing Thursday 27th April 10am-6pm & sale day from 8.30am

All enquiries to Oliver Leggett at the Auction Centre Tel: 01284 748 625 Email: oleggett@lsk.co.uk

RESULTS AVAILABLE ONLINE ONE HOUR FOLLOWING THE SALE

Buyer's premium 22.5% plus vat

EVERY LOT ILLUSTRATED & FREE LIVE BIDDING ON OUR WEBSITE

Please note that we are no longer printing heavy illustrated catalogues – multiple images and condition reports can be found on our website where you can also leave bids and register to bid live online.

LACY SCOTT
& KNIGHT

est. 1869

The Auction Centre,
10 Risbygate Street,
Bury St Edmunds,
Suffolk, IP33 3AA
WWW.LSK.CO.UK



the henry room



Commencing 9.30am

Live Steam and Models Boats | 0 Gauge and Large Scale Trains

00 Gauge, HO and N Gauge | Modern Issue Diecast | Kits

LIVE STEAM AND MODELS BOATS

1
Stuart Turner No.9 horizontal single cylinder mill engine, comprising of wooden clad horizontal cylinder with drain cocks, free running motion with 1 1/2 inch bore by 1 1/2 inch stroke, fitted with eccentric driven steam valve, steam and exhaust ports, with brass oiler cups to crank, powering a spoked 5" flywheel, mounted on a wooden display plinth, free running example in excellent condition
£400-600

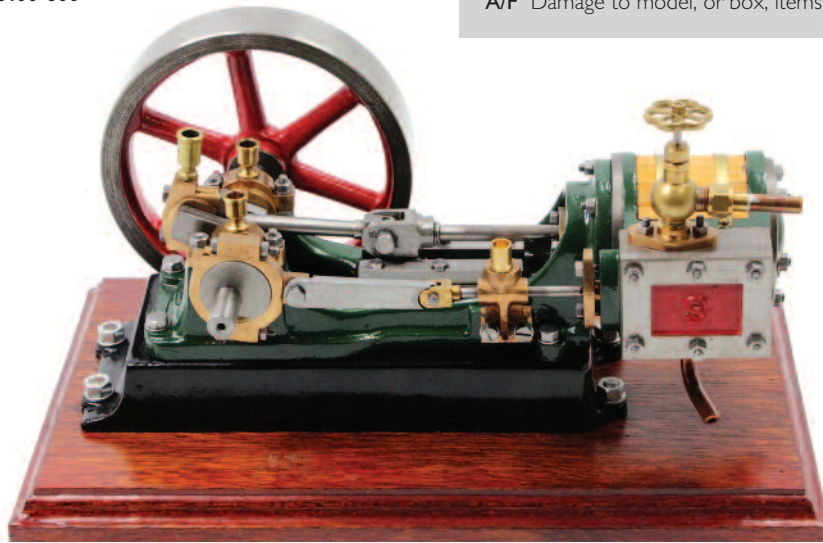

Lot 1

2
Bing of Germany, Circa 1912, No.135/12 twin cylinder hot air engine, comprising red and white tin printed body, with central spoked fly wheel (6cm), raised on wooden plinth, with burner, height 24cm
£150-200

3
Bing of Germany, Circa 1912, hot air engine, comprising of single cylinder hot air engine, powering a 10cm spoked fly wheel with opposed take off pulley, brickwork effect tinplate housing with single wick spirit burner, steam engine casing is painted black and lined with orange, fully raised on two tone green and yellow base plate with later wooden plinth, height 36cm, free running example
£200-300

4
Wileco D21 Stationary Steam Plant, comprising of pellet fired polished tin housed brass boiler, with water gauge glass, water drain cock, with embossed brick type walls, 2 footbridges with railing and 2 ladders, double action reversible brass cylinder with flywheel, spring loaded safety valve, and steam whistle with chain, and other expected fittings, excellent condition
£150-200

5
No Lot

6
Roland Reichelt single cylinder hot air engine, comprising of single cylinder with slip eccentric and single heat exchanger, powering a 11cm spoked fly wheel, raised on hand painted green base, with burner, height 13cm
£150-200

7
James Carter, Circa 1920, stationary horizontal hot air engine, length 21 cm, comprising black base, with single cylinder powering a 3 inch spoked fly wheel, free running with replacement firebox and fuel reservoir
£80-120

8
James Carter, Circa 1920, stationary horizontal hot air engine, length 27cm, comprising black base, with single cylinder powering a 4 inch spoked fly wheel, free running, Size B
£150-200

9
James Carter, Circa 1920, stationary horizontal hot air engine, length 29cm, comprising black base, with single cylinder powering a 4 inch spoked fly wheel, with slip eccentric, free running, Largest model in this range, burner situated within base
£150-200

10
Bing, Circa 1906 and later restored stationary hot air engine, comprising of single cylinder with 4 inch spoked fly wheel, heavy cast base hand painted in green, black and red, with restored tinplate brickwork housing, chimney and burner, fully raised on tinplate and wooden base, length 35cm and height 36cm
£200-250

KEY TO CONDITION GRADING

- B** BOXED In the manufacturers original box or container, in appropriate condition
- M** MINT – As Purchased From Shop in Perfect Condition
- NM** NEAR MINT - With One or Two Extremely Minor Blemishes
- E** EXCELLENT – No Markings or Defects, with only small imperfections
- VG** VERY GOOD – Better than Good Condition, with more than 1 or 2 minor blemishes
- G** GOOD – In good general condition, with chips or scratches and marks for age, model shows blemishes
- F** FAIR – In Fair Condition with higher than average proportion of chips and marks for age, may include repaints
- P** POOR In only moderate condition, perhaps in-complete, significant paint loss, many faults
- R** Repainted – Has in Whole or Part Repainted
- A/F** Damage to model, or box, items missing, Broken

All lots plus buyers premium of 27% including VAT

11

PM Research Solar Engines of Phoenix Arizona, stationary horizontal hot air engine comprising single cylinder, 2 3/4" spoked fly wheel, raised on green painted base, length 19cm
£70-100

12

Stuart Turner "Real" The None Upside Down Engine from the Designs by Andrew Wood, very well engineered example comprising of single cylinder with slip eccentric, displacement lubricator, raised on four column supports, counter balanced pulley with other expected fittings, free running example hand painted in green and raised on wooden plinth, height 40cm
£350-450

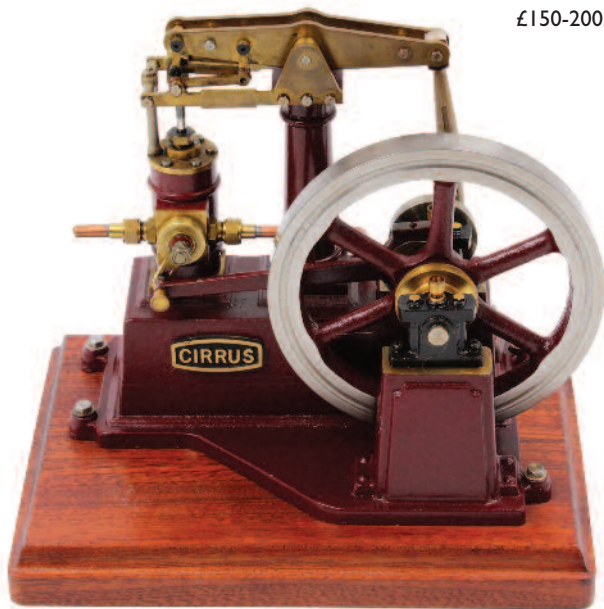

Lot 13

13

Cotswold Heritage Cirrus Beam Engine, suitable for steam or compressed air use, comprising maroon central column with single vertical cylinder, fitted with Watts parallel motion, to power a small spoked flywheel, fitted with slip eccentric, and brass steam/air inlet union, raised on wooden plinth, with Cirrus name plaque and manufacturers plaque
£300-350

14

Cotswold Heritage Perseus single cylinder engine, comprising double acting cylinder and eccentric driven slide valve, raised on wooden plinth, with spoked fly wheel, finished in dark blue, with Heritage No P264, free running
£150-200

15

No Lot

16

Cotswold Heritage "Ariel" inverted steam engine, of usual specification from Cotswold Heritage, Height 12 inches, Bore 3/4 inch and Stroke 1 inch, free running example, plaque to read A003, excellent clean condition
£300-400

17

Engineers Scratchbuilt model of a single-cylinder hot air engine, comprising of large horizontal heat exchanger, with take off power a scotch crank engine housed in clear acrylic block, complete with single wick burner and fully raised on wooden plinth, height 17cm, length 27cm
£150-200

18

Scratchbuilt vertical hot air engine, in the manner of a French Vertical engine by Julian wood, comprising of single cylinder with vertical heat exchanger, single wick burner with twin opposed 2 inch fly wheels, free running example housed on wooden plinth, height 25cm
£80-120

19

PM Research Inc, Solar-10 Vertical Hot Air Engine, comprising all metal and brass construction, hand painted in black, with red flywheel and fully mounted on a solid hardwood platform, with single wick burner, free running
£80-120

20

Stationary horizontal hot air engine, comprising of a horizontal heat exchanger, single cylinder, powering a 5.5" spoked fly wheel, free running example fully housed on heavy metal base plate, length 36cm
£100-120

21

Wileco, Dampfmaschine D22 stationary steam plant, spirit fired with boiler on plinth, supplying 2 cylinders to power a line shaft, as issued by Wileco, excellent clean condition with very little use
£150-200

22

Stuart Turner No.1 vertical steam engine, with 2" bore x 2" stroke, single cylinder with drain cocks, displacement lubricator fitted, powering a 7 inch flywheel, housed on wooden base measuring 11" x 7", 15" tall, free running example painted in black and dark red
£400-600

23

Jan Ridders stationary horizontal flame eater vacuum engine, free running example with single wick burner, raised on an acrylic base with perspex case, length 19cm (Including Case), Height 11cm
£100-150

24

A Floyd McGuckin (Popular Science Magazine, February, 1950) stationary horizontal vacuum engine, comprising heavy cast base with single cylinder, Bore & Stroke 1.0" x 1.5", Flywheel to measure 3.2" in diameter, free running example with single wick burner, handpainted in maroon, the height of the engine 12cm
£200-250

25

Rebi Motor, Circa 1950 Type R2 vacuum engine, made by Willy Honsel of Germany, hand painted in light blue with red unspoked 4.5" fly wheel, free running example fully housed on wooden plinth, excellent condition
£200-250

26

Jan Ridder style flame licker vacuum engine, comprising of internal valve engine based on Ridder designs, spirit fired example, free running but may benefit from cleaning before use, housed on acrylic plinth with brass turned feet, with perspex case and wooden plinth, height of engine and plinth 12cm, length of wooden plinth 21cm
£100-150

27

Thermal Engine Corporation Heat Wave Hot Air Fan, free running example, of usual specification, height 33cm
£80-120

28

Kyko (British Made) large scale vertical hot air engine, circa 1930s, raised on wooden display plinth, free running, height 53cm
£400-600

All lots plus buyers premium of 27% including VAT

29

From Stuart Turner castings, the James Coombes table engine, 1" bore x 2" stroke based on a full size engine from a Bristol Colliery, Model 1" to the foot (1:12) scale on wooden plinth, 16" tall x 9" x 8", well finished example hand painted in red, raised on chequer work base plate and further displayed on wooden plinth, full height including plinth 45cm
£500-800

30

Roland Reichelt stationary horizontal hot air engine, comprising twin cylinders with twin heat exchangers, powering a centrally positioned 7" spoked fly wheel, two single wick burners, free running example, hand painted to a very high standard, length 44cm
£200-250

31

Carette Model Number 686/3, circa 1911 hot air engine, spirit fired of vertical formation comprising of cast base with spirit tank and wick burner, mounted crankshaft on tapered frames, maroon and yellow lined paint finish, free running, some rusted areas, rare early example, height 43cm
£700-1,000



Lot 29

32

Circa 1900 early Paradox stationary gas engine, comprising of central single cylinder powering two 3.5" spoked fly wheels, free running example, raised on wooden base, length 17cm, Height 13cm,
£200-300

33

Wanitschek of Germany, Circa 1980 stationary horizontal vacuum engine, air cooled version, hand painted in red, free running example raised on wooden plinth, length of engine 12cm, max height including plinth 10cm
£100-150

34

Wanitschek of Germany, Circa 1980 horizontal vacuum engine, water cooled example with hopper situated to the top of the engine, hand painted in green and red, free running example, raised on wooden plinth
£100-150

35

From Curly Lawrence LBSC Designs rotating single-cylinder steam crane, original build details can be see in The Model Engineer Magazine October 15th 1953, later details and improvements have been made, and paintwork updated, free running example in good clean condition, length of boom 51cm,
£200-300

36

A Davies Charlton Ltd of the Isle of Man, boxed stationary hot air engine, finished in green and red with usual expected fittings, the original box fitted in green with detailed picture of the hot air engine, with original instruction leaflet (VG)
£70-100

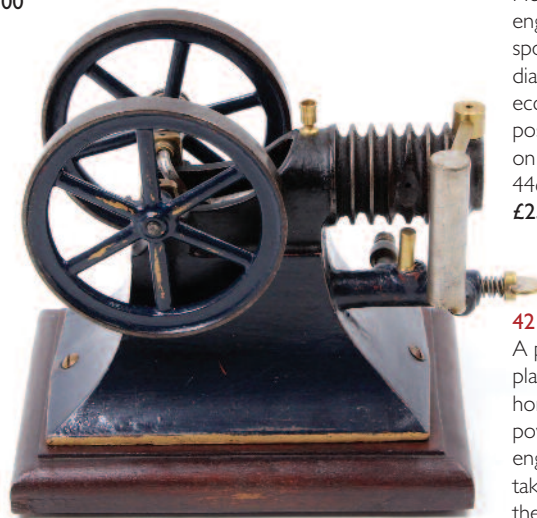

Lot 31

37

An American circa 1900 horizontal Paradox model gas engine, handpainted in dark blue, free running example, with single horizontal cylinder and twin opposed spoked flywheels to measure 9cm, fully raised on wooden plinth, Length 15cm, Height 14.5cm
£400-600

38

Bing, Circa 1912 single cylinder horizontal hot air engine, spoked 6cm flywheel and opposing take off pulley, single wick brass burner, raised on tinplate and lithographed base and wooden plinth, Length 26cm, Height 24cm, replacement chimney
£100-150

39

Bohm, HB7 hot air stirling engine, nicely finished kit comprising of stainless steel and brass components, length 16cm, height 7cm
£50-80

40

Carette, Model Number 143/1, Circa 1911 Stationary Hot Air Engine, comprising of a horizontal engine with single cylinder, powering a 6cm spoked flywheel, with single wick burner, fully raised on wooden plinth, length of plinth 21cm, Height 20cm
£100-150

41

Heinrici of Germany vertical hot air engine water pump, comprising twin spoked flywheels measuring 5 3/4" diameter, ball and socket jointed eccentric drive, hot air exchanger positioned below the engine, raised on 3 leg associated stand, height 44cm, possibly for laboratory use
£250-350

42

A pair of Mamod stationary steam plants, the first comprising of a horizontal spirit fired tin raised boiler powering a single oscillating cylinder engine with spoked flywheel and take-off point, housed on a red base, the second as per the first but with the cylinder above the boiler, both are sold with a tinplate mechanical roundabout fairground ride that could be powered by either engine
£40-60

43

A Wileco No. D405 Traction Engine comprising of blue & red body housed in the original pictorial sided card box, some use but very good overall condition, with original leaflet
£80-120

44

A Mamod steam tractor TE1A, green body, white roof, red spoked wheels, little use (E-BNM)
£50-80

All lots plus buyers premium of 27% including VAT

45

4 trays of mixed steam spares, part built chassis frames, traction engine wheels, trailing wheels and other associated live steam building spares and accessories,
£150-200

46

4 trays of mixed steam spares, part built chassis frames, traction engine wheels, trailing wheels and other associated live steam building spares and accessories,
£150-200

47

4 trays of mixed steam spares, part built chassis frames, traction engine wheels, trailing wheels and other associated live steam building spares and accessories,
£150-200

48

3 boxes of mixed steam spares, part built chassis frames, trailing wheels and other associated live steam building spares and accessories,
£70-100

49

Collection of 2.5 inch gauge items of rolling stock and wagon loads, well built example with various high street store liveries
£80-120

50

Doll et Cie, Overtime stationary steam engine, Model No.510, Circa 1920s, comprising horizontal raised boiler with slip eccentric, twin opposed 3-inch flywheels, sight glass, whistle, weighted safety and other expected fittings, raised on cast metal and hand painted base, with original removable burner, length 26cm, Height 29cm
£400-500

51

Mercer Precision Engineers of Birmingham, spirit-fired live steam traction engine, finished in green and red with single cylinder and slip eccentric, Stephenson's valve gear, brass silver soldered boiler, easy access to fittings, length 29cm
£500-600

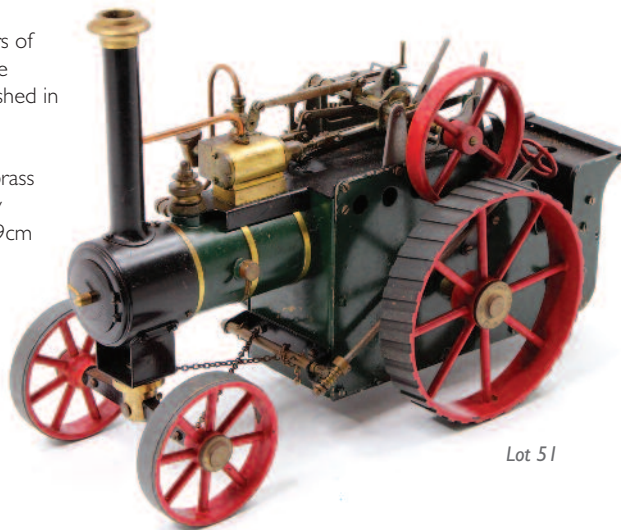

Lot 51

52

Doll et Cie, stationary vertical steam engine, comprising of hand-painted cast metal base, single wick spirit burner, with vertical boiler, fitted with sight glass, Manometer, weighted safety, single cylinder vertical engine with slip eccentric powering a 3 inch spoked fly wheel, free running condition, height 32cm
£200-250

53

Bing, Circa 1900 stationary vertical steam engine, spirit fired example comprising of heavy cast metal base, vertical boiler, original twin wick spirit burner, single cylinder vertical engine with slip eccentric, weighted safety, ball governor, and fitted with a 4" spoked fly wheel, free running, height 31cm
£300-400

54

Doll et Cie stationary steam plant, comprising of horizontal tinplate brickwork housed boiler with sight glass and steam gauge, whistle, steam take off powering a single cylinder horizontal steam engine with slip eccentric, with ball governor, take off pulley and powering 3" flywheel, fully raised on tinplate base hand painted in black and lined with red and green, height 34cm, base measures 26cm x 28.5cm
£250-300

55

Fleischmann large-scale spirit fired stationary steam plant comprising of a horizontal spirit-fired boiler with sight glass, steam gauge, safety whistle and weighted safety, powering a single-cylinder steam engine with slip eccentric, working ball governor, 5" fly wheel, take off pulley, fully raised on large tinplate base, largest of the Fleischmann steam plants, height 44cm
£400-600

56

Stuart Turner and Reeves Castings spirit-fired steam plant, comprising of S50 Stuart Turner horizontal engine hand-painted in black, powered via a spirit fired Reeves Castings vertical boiler, free running example with Stuart Turner hand water pump, fully raised on wooden base, max height 27cm
£300-400

57

Marklin stationary steam plant comprising of spirit fired horizontal boiler with sight glass, steam gauge, safety whistle, weighted safety, powering a single cylinder engine with 3" fly wheel, free running example, Circa 1935, raised on tinplate dark green, black and orange base, max height 37cm
£200-250

58

Carette Circa 1895, Model No.692/3P Portable steam engine, comprising spirit-fired boiler with single cylinder mounted slide valve engine, chain driven rear wheel, ball governor, Carette Trademark to front of engine, free running example, length 23cm
£1,000-1,200

59

Wilesco D430 Locomobile Steam Engine, of usual specification, with burner, used condition in the original card box
£150-200

60

Wilesco D365 Dampfwalze, steam roller 'Old Smoky', boxed with quantity of leaflets, good clean free running condition
£100-120

61

Wilesco D409 Showmans Engine, Live Steam, finished in red and black with corrugated canopy to read "T.Pettigrove, Stonebridge Park, Middlesex", with burner, in the original box with related paper work (VG-BG)
£120-150

62

Bowman Models of Dereham No. 101 stationary steam plant comprising of tin housed horizontal boiler, with large brass burner, powering a single horizontal cylinder to unspoked heavy flywheel with cog take off, safety exhaust, fully housed and raised on wooden base with Bowman Trademark, with original wooden box
£120-150

All lots plus buyers premium of 27% including VAT

- 63**
Falk, Model Number 456/2/2S, c.1925 stationary semi portable steam engine with feed pump, fixed single cylinder and steam whistle, weighted safety, sight glass, steam gauge and other expected fittings, twin wick original burner, free running, height 27cm
£500-600
- 64**
Bowman Models of Dereham model No. M122 live steam plant comprising of tin housed horizontal boiler, with original burner, filler cap, funnel, powering a twin cylinder horizontal engine with unspoked flywheel take off, fitted with twin opposing oilers, free running example fully raised on Meccano style red base with Bowman Models trade mark
£70-100
- 65**
Ernst Plank, Circa 1910 stationary steam plant comprising of spirit fired horizontal boiler with whistle, single wick burner and take off powering a single cylinder horizontal engine, ball governor, raised on lithographed decorated tinplate base, height 26cm
£100-150
- 66**
Midwest Product Co Inc, kit built model VI Steam engine, built to a good standard, in the original card box
£100-120
- 67**
Wileco D14 Stationary horizontal steam engine, as issued in the original card box with leaflet and filler,
£80-120
- 68**
Doll Et Cie, Vertical Steam Engine No. 354/3, c.1930 Doll & Co trademark of Nuremberg, Germany. Fixed double-action cylinder, burnished brass boiler, weighted safety valve, steam whistle, regulator, drain tap, water-gauge indicator, lacquered cast-metal base, free running, height 36cm
£300-400
- 69**
Bing Circa 1912 stationary large-scale steam plant, comprising of horizontal tin housed boiler with spirit burner, weighted safety with sight glass and whistle, take off point running through base to power a single cylinder steam engine, with slip eccentric, spoked 4.5" fly wheel, all raised on wooden and tinplate base, height 44cm
£700-1,000
- 70**
Doll Et Cie of Germany, Number 359/5 stationary vertical steam engine, comprising of vertical boiler with single wicker burner to the cast iron base, fitted with sight glass, whistle and weighted safety, powering a single cylinder slide valve engine powering 3.5 inch fly wheel with take off pulley, free running example, well built example, height 35cm
£400-600
- 71**
Wileco, D455 vertical steam plant with tray spirit burner, little use but some storage blemishes, appears complete
£70-100
- 72**
Maxwell Hemmens Kit Built model of The Birmingham Dribbler, very well made example, length 19cm, raised on display plinth
£100-120
- 73**
Mamod SP3 1996 vintage steam plant, of usual specification, model with cast chimney, model is used, height 18cm
£80-120
- 74**
Wileco D6 Stationary Steam Engine, of usual specification housed on tinplate base, with original box, height 22cm
£70-100
- 75**
Bowman Models, Dereham, PW203, stationary steam plant, mounted on Meccano metal base comprising of BM tin housed boiler, connected to a single cylinder engine powering a small flywheel, base in original soap green paint
£60-80
- 76**
Mamod Stationary steam plant, comprising of a horizontal boiler powering a single-cylinder mill engine, raised on meccano style base
£40-60
- 77**
Bing stationary horizontal over type steam engine, comprising of tin housed horizontal boiler with sight glass, whistle and mounted with a single cylinder engine, powering a 3.5" fly wheel, fully raised on tinplate lithographed base with Bing trademark, height 37cm
£120-150
- 78**
Midwest Products or similar kit built vertical steam engine, comprising of vertical wooden clad spirit fired boiler with single cylinder engine and spoked 5.5cm fly wheel, raised on wooden base, height 23cm
£60-80
- 79**
Early Carette Circa 1905 vertical stationary steam engine, comprising of vertical boiler with single spirit burner, powering a single oscillating cylinder engine with opposed flywheel to measure 2", fitted with filler cap and safety whistle, height 27cm
£70-100
- 80**
Ernst Plank stationary steam plant, Circa 1900, comprising of tinplate hand-painted base, with brickwork supported horizontal boiler, with whistle and take off powering a small oscillating single cylinder engine, with 2" flywheel, height 23cm
£80-120
- 81**
Bing, Circa 1915 vertical steam engine, comprising of vertical boiler with sight glass, whistle, single cylinder engine with 2 3/4" fly wheel, cast iron base with burner, height 29cm,
£150-200
- 82**
Doll, Germany, early steam toy accessory, water mill with hand or steam engine driven pulley to drive as disc with miller and donkey, dummy water wheel, very good condition with DC transfer, from the Clibbon collection
£150-200
- 83**
An early 20th century Bing tin plate workshop steam accessory, comprising of large windmill with workshop and factory elevator machinery, fully raised on tin plate hand painted land effect base, trade mark to the rear side of the workshop building, free running example, full height to top of windmill sale 33cm, length 25cm, depth 14cm
£100-120
- 84**
A Bing tin plate windmill workshop steam accessory, comprising of handpainted tin plate base with brickwork effect windmill, flywheel to one side with four sails opposed to the other, free running example with one replacement/repairs tinplate sail, height 22cm, with simple music movement contained inside
£70-100



Lot 85

85

A Late Victorian brass dribbler type locomotive, spirit fired example with on and off lever to backhead controls, safety whistle, and filler cap, length 17cm
£100-120

86

A brass and copper spirit fired dribbler style locomotive of usual specification with on/off lever, filler cap, and single wick burner to underside, free running example, length 21cm
£100-120

87

A Hornby 3.5" gauge live steam Stephenson's Rocket train set together with accompanying G104 coach, both housed in original boxes and in used condition
£80-120

88

A set of four 2½" gauge Nigerian Railway coaches, circa 1920s, to go with a Bassett Lowke model locomotive The Emir of Zaria, the lot consists of two sleeping cars, a day car and luggage van, the roofs are hinged to open to reveal the fitted interiors with bunk beds and bedding, dining table, and other contents, the goods van contains a load of various sacks of grain, all models require some restoration
£150-200

89

A Caldercraft 1/32 scale kit built model of an Imara twin screw harbour tug boat, comprising of red and black hull with grey superstructure and stained wooden decking, fitted with twin can motors powering twin propellers, fitted with battery and twin electronize FR30 HX micro processor systems, with various light features, fixtures and fittings, complete with wooden display stand and a Planet T5 2 point fur GHZ digital remote control, model is built to an exceptionally high standard
£500-700

90

A Mountfleet Models 1/32 scale kit built model of an Admiralty Coaster C642 boat, handpainted in grey and black with green deck and removable superstructure to reveal rudder servo, motors, and steam unit with various other radio controlled fixtures and fittings, sold with a Spektrum DX6i hand set, and two model boat batteries, length 49.5" housed on a wooden display stand. Model is executed to a very high standard
£500-700

91

A very well made scale model of an HMS Grenadier T334 WWII military class armed trawler, comprising fibreglass hull, white metal fittings, and etched brass components, servos and electric motor fitted, but no radio control receiver or batteries fitted, length 619mm, beam 102mm, housed in a wooden carry case
£80-120

92

A very well made 1/96 scale model of an HMS Eastern LO9 WWII Hunt Class escort destroyer, comprising fibreglass hull with white metal etched brass and resin fittings, complete with servos and twin electric motors fitted but no radio control receiver or batteries, length 889mm, beam 101mm, supplied with a quantity of drawings associated to the build
£100-150

93

A 1/96 scale kit built model of an HMS decoy H75 1930s D-class destroyer, comprising fibreglass hull with white metal etched brass and resin fittings, servo and twin electric motors fitted but no radio control receiver or batteries, length 1.02m, beam 107mm, housed in a wooden carry case
£100-120

94

A 3½" gauge 2-6-0 part built locomotive chassis and running gear together with another 0-4-0 part built brass 3½" gauge chassis
£70-100

95

A wooden scratch built scale model of an Edwardian schooner rigged pond yacht, comprising of red and white wooden hull with weighted central keel, stained wooden deck with cream canvas sails, housed on wooden display plinth with brass plaque
£80-120

96

A GRP and wooden kit built radio controlled scale model of an Avon Garth Bristol tug boat, length 41", beam 11", a well executed model built to a very high standard, complete with lights, propeller shaft and rudder installed, requires motor and radio gear to complete model, fully raised on wooden display stand
£150-200

97

A Graupner kit built scale model of a Manhattan 74 yacht, fitted with twin speed turbo motors, driving twin water jet units with twin speed controllers, bow thruster with a marine 15 speed controller and working light, 49" in length with 11" beam, model is built to a very good standard, and is supplied with a wooden carry handle style display stand,
£150-200

98

A GRP hulled and wooden kit built model of a Princess 37 Flybridge cruiser, comprising of white and blue lined body with stained decking, complete with removable superstructure to reveal twin can motors and twin rudders, fully raised on wooden carry handle display plinth, full length 40", beam 13"
£150-200

99

A Mersey Model Company Ltd of Liverpool stationary horizontal type steam engine comprising of tin housed boiler, with filler cap, exhaust and take-off point, powering a single oscillating cylinder engine with 1½ unspoked flywheel, raised on wooden plinth and housed in the original labelled card box
£50-80

100

A collection of workshop miniature steam items to include a Mamod horizontal stationary steam plant with a boxed lineshaft accessory, and four Mamod unboxed lineshaft tools, together with a Meccano horizontal steam plant, and a Hess dynamo, some examples boxed, majority loose
£80-120

101

A Mamod SW1 steam wagon comprising green, white & red body with burner, scuttle and two steering rods, complete with matching Mamod 4-wheel trailer
£70-100

All lots plus buyers premium of 27% including VAT

I02

A 1/8th scale wooden and plastic kit built model of a 1940s Chris Craft barrel back runabout boat, built from a Dumas kit, fitted with brushless motor and speed control, requires radio control handset, and 9.6 volt C battery, model is constructed to a good standard, length 75cm

£100-120

I03

A Terio Designs 6m class racing yacht, comprising of GRP hull with weighted keel, hull is finished in yellow with black and white lining, complete with PG sails, RX, winch servo and steering servo, fully raised on wooden portable display stand

£100-120

I04

A very large white Admiral A class racing yacht, comprising of GRP hull with weighted central keel, fitted with RX, steering servo, and winch for sails, raised on home made wooden trolley, length 195cm

£100-120

I05

A Dobbie-McInnes, boxed No. 4 The Design engine indicator, housed in the original stained wood box with a number of fixtures, fittings, and tools included, complete with card specification sheet, overall in good well-kept clean condition

£90-120

I06

Two Pultra High Precision Micro Lathes, one partly restored and one for spares and restoration, together with a quantity of accessories to include various slides, Capston Head, Colletts and various other components, with Ministry of Supply Property of Her Majesty's Government from Plant No. P3889 de Havilland Propellers Ltd

£200-300

I07

A 1.5 inch scale coal fired Allchin Traction Engine built to Hughes "Royal Chester" designs, comprising of silver soldered copper boiler, feed via injectors and mechanical pump, fitted with Ramsbottom safety valve, single cylinder actuated via Stephenson's Valve Gear, easy access to back head controls comprising of hand operated worm and link steering, pole reverse, brake, sight gauge and glass, with other expected components, named Royal Chester, free running example in good clean condition

£1,500-2,000

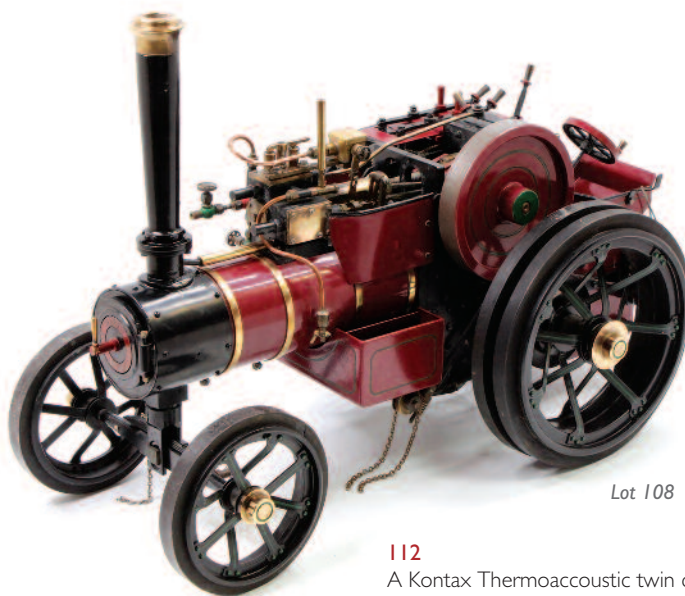

Lot 108

I08

Markie 1/10th scale spirit fired model of a Live Steam Traction engine, finished in maroon with brass detailing and fitted with road tyres, length 51cm, free running example

£800-1,200

I09

OS Max No.91 VR-DF Round Head engine, housed in the original box

£100-120

I10

Scratchbuilt battery operated 5 inch gauge 0-4-0 tank locomotive, un-finished project,

£105-140

I11

5 inch gauge 0-4-0 locomotive steam chassis with removable upper section, a project for completion, with a quantity of connecting rods

£50-70

I12

A Kontax Thermoacoustic twin cylinder engine kit, housed in the original box

£40-60

I13

Ruston Hornsby 1.5/2 BHP Class PB petrol stationary engine, hand painted in green, with brass plaque detailing the specification, with Ruston Hornsby Logo

£100-150

I14

Fisheries patrol vessel 'Drumbeat of Devon' based on a model slipway kit. Scale 1:24, length 39 inches, twin electric motors powering twin props, rudder servo and other expected fittings

£100-120

I15

A very well made radio control model of a "Mannin" Douglas Tug Boat, GRP Hull with removable superstructure to, 4 channel motor, smoke unit, single can motor, rudder servo and other expected fittings, with Futuba Transmitter, length 108cm

£100-120

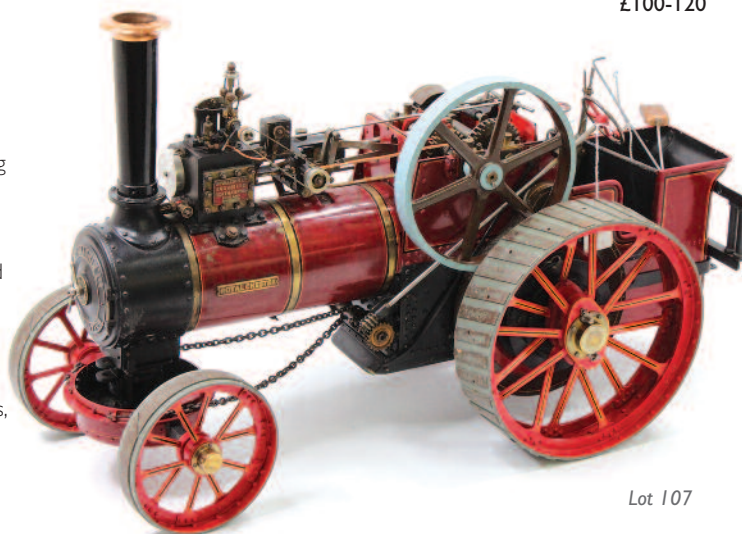

Lot 107

I16

5 inch gauge live steam coal fired model of a Great Western Railway Class 14XX Tank Locomotive, finished in green with GWR to sides and No.1439 to cabsides, very well-engineered model reworked from a Winson Engineering Kit, built and hand painted to a very high standard, supplied with up to date Boiler Certificate No.175860 dated 30/3/2023, together with a selection of previous boiler certificates and documentation

£2,500-3,000

All lots plus buyers premium of 27% including VAT

0 GAUGE AND LARGE SCALE TRAINS



Lot 117

117

A very well engineered 5 inch gauge model of a Great Western Railways Pannier Tank Locomotive, finished in green with No.9661 to cabsides, copper boiler by Modelworks with serial number 9661 to boiler, a well maintained model with up to date Boiler Examination Certificate dated 21/2/2023 and Number C175859, according to vendor this is a re-wroked Modelworks Kit built locomotive, £3,000-3,500

118

One tray containing a collection of mixed railway related items to include a Southern Railway Gateman belt buckle finished in brass, vendor No. 1 NWR arm buckle, together with an Eastern Jetty curve starter advisory plaque, and a small tin with handpainted for use on signals box lettering £40-60

119

Original Railway hand lamp group, 2 examples to include BR (M) example £60-80

152

A very well-made Gauge 1 Radio-controlled model of a Great Western Railway 0-6-0 No.9661 Tank locomotive, finished in green and detailed to a high standard, no transmitter £300-500

153

Gauge 1 scratch-built model of a GWR No.1 2-4-0 tank locomotive, finished in green with No.1 to sides, radio controlled example with single can motor, switch hidden under dummy coal, with Cliff Barker Transmitter £200-250

154

Gauge 1 radio-controlled kit built model of a Class 2600 locomotive and tender, finished in green with Number 2667 to cabsides, and 6 wheel Great Western tender, controls situated in tender, no transmitter £300-400

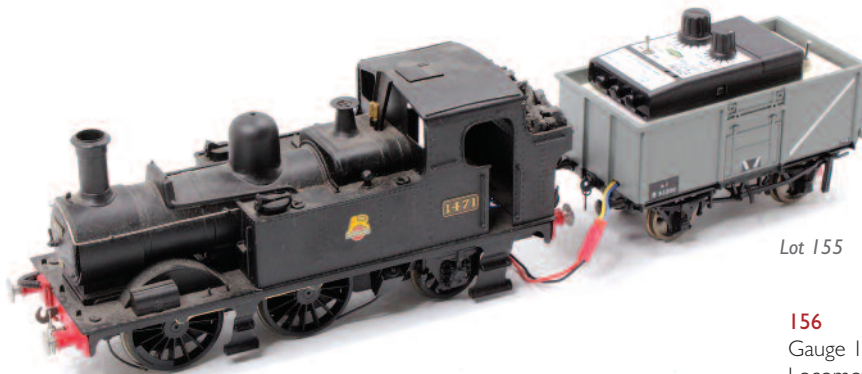

Lot 155

155

A Finescale Brass Gauge 1 Radio Controlled Model of a Class 14xx BR 0-4-2 Tank locomotive, finished in BR Black with Number 1471 to cabsides, complete with 16T Mineral wagon with batteries situated inside, together with a 2.4 Ghz OMNI Transmitter, excellent model £600-800

156

Gauge 1 Live Steam Spirit Fired 2-6-0 Locomotive and tender, finished in LSM maroon, 3 wick spirit burner with water feed tender, well-executed example with easy access to back head controls, £300-400

157

Barrett Steam Models Gauge 1 Live Steam kit for a Midland Railway Class 2P locomotive and LMS Fowler 3500 Gallon Tender, partly assembled but built to a good standard, with leaflet and instructions of the build £1,000-1,200

All lots plus buyers premium of 27% including VAT



Lot 158

158

A Finescale Brass (San Cheng) Gauge 1 radio controlled model of Great Western Railway Class 14xx tank locomotive, 0-4-2 example finished in green with GWR to sides, excellent condition supplied with a Fosworks OMNI 2.2 Transmitter, **£500-600**

159

Bachmann by Finescale Brass (San Cheng) Gauge 1 radio-controlled model of a Great Western Railway 2-6-2 Prairie Tank locomotive, finished in green and numbered 4557 to cabsides, an excellent example in well-maintained condition, supplied with a 2.4 Ghz OMNI TX4.0 DCC Transmitter, with instructions for transmitter **£800-1,000**

160

An Aster Hobbies of Japan circa 2008 Gauge 1 live steam spirit fired model of a British Railways Castle Class No. 5070 Sir Daniel Gooch 4-6-0 locomotive and tender, finished in British Railways green, model has had very little use, and is supplied in the original card kit form Aster Hobbies box, serial number 216/280 with matching plaque to the underside of tender, complete with an Aster Hobbies manual and catalogue **£1,000-1,500**

161

A very well executed plastic scratch-built scale model of an 0-4-0 No. 792 Darjeeling Himalayan Railway steam locomotive, raised on wooden display plinth with label to read 'Darjeeling Himalayan Railway Society', length of model 16cm, max height 11cm, complete with wooden carry case **£40-60**

162

A very well-made static display model of a Great Eastern Railway J69 tank locomotive, unpowered example, finished in blue and numbered 147, raised on 0 gauge display track and wooden plinth to read J69 0-6-0 tank **£40-60**

163

A scratch built scale model of a Darjeeling Himalayan Railway DHR (NF) No. 779040 locomotive raised on wooden plinth measuring 15x7.5cm, model is executed to a high standard, comprising of wood, metal and white metal components **£30-50**

164

ACE Trains 0 Gauge electric 3-rail E/7 Castle Class Locomotive and Tender, "Earl of Mount Edgcumbe", housed in the original foam packed box with leaflet **£500-600**



Lot 165

165

ACE LNER A4 4-6-2 garter blue postwar without valances No. 4468 'Mallard' 12/20v AC/DC, housed in the original box with leaflet **£400-600**

166

Darstaed 0 Gauge MET Metropolitan Coach Pack, containing 5 various Metropolitan coaches of different class, housed in the original foam packed box, excellent condition **£500-600**

167

Darstaed 0 Gauge Southern Region No.1020 Third Class Corridor Coach, loose example **£50-80**

168

Darstaed 0 Gauge Set A, SR Maunsell Coach pack, comprising of 3 coaches to include 3rd/Brk, 3rd/1st and all 3rd, boxed **£150-250**

169

ACE 0 Gauge E/17 Metrovic Locomotive Set consisting of a Metropolitan Bo-Bo Locomotive "Dick Wittington" No.13 3-rail electric together with pair of Metropolitan Coaches including All 1st No.509 and Brake 3rd No.427, boxed with leaflet, little use **£300-400**

170

ACE 0 Gauge E/10 4-4-0 Loco and Tender Schools Class in CR (Caledonian Railway) blue "Gordonstoun" No.1933, boxed with leaflet, 3-rail **£350-450**

171

ACE Trains Metropolitan Westinghouse centre cab loco, red No.7, with leaflet (E-BE) **£150-200**

172

ACE 0 Gauge modern issue 0-4-4 Tank Loco Southern lined green Class M7 No.104, 3-rail electric, boxed with leaflet **£200-250**

173

ACE 0 Gauge E/5 green with Maunsell chimney SR Q class 0-6-0 No. 540 with 'Southern 540' 6 wheel tender and information leaflet (NM-BVG) **£150-200**



Lot 173

174

A Marx Marlins New York Central 0 gauge train set comprising of 2-4-2 black locomotive with New York Central tender, quantity of track, three various items of rolling stock, transformer and crossing sign, housed in the original box base (box lid missing) **£30-50**

175

Märklin repainted and restored 0 Gauge, CE3120 electric Atlantic 4-4-2 locomotive and six-wheel tender, finished in LNER green and black livery (some playwear and paint chips). **£250-300**

176

Five boxes containing a quantity of mixed Hornby, JEP, and similar, mainly 2-rail clockwork track to include various straight sections, cross-overs and points **£80-120**

All lots plus buyers premium of 27% including VAT

- 177**
A collection of various Hornby 0 gauge, kit built, and Bassett Lowke 0 gauge part built locomotives, rolling stock and incomplete sets (a/f)
£80-120
- 178**
A collection of Lionel 0 gauge electric locomotives and rolling stock to include a Lionel No. 252 0-4-0 locomotive, finished in mid green with brass component, and black chassis, together with a Lionel tanklines tank wagon, caboose, grain hopper and other examples, all housed in the remains of the original boxes
£40-60
- 179**
A Hornby 1921-22 green & cream Great Northern Railway dining salon, together with a 1921-22 green & cream Pullman, both examples have been overpainted and are fitted with fixed doors (condition RP)
£60-90
- 180**
A Hornby 0 gauge No. 0 goods set comprising of LNER No. 5097 0-4-0 clockwork tank loco, finished in black, with small No. 232 on cabsides, long splasher with black dome and matching four wheel tender, together with a selection of various tracks and track clips, a pre-war North Eastern Railway open wagon and timber wagon housed in the original Hornby Trains card box
£80-120
- 181**
A Hornby 1934-35 lighter green LNER E120 20-volt AC 0-4-0 special tank loco, No. 8123 with 8 boiler bands, some signs of use with the original corrugated card internal box packaging
£60-90
- 182**
An AS Models of France 0 gauge London North Eastern Region No. 1130 4-4-4 3-rail electric tank loco, together with an AS Trains of France PLM baggage car, both loose examples
£80-120
- 183**
A collection of Bing 0 gauge tin plate and electric locomotives to include a London Midland and Scottish Railway 3-rail Bing 0-4-0 4-volt tank locomotive, finished in LMS maroon, together with three various London & North Western Region four wheel coaches by Marklin, together with a Bing teak LNER No. 265 First and Third Class passenger coach
£80-120
- 184**
Two trays containing a collection of mainly Hornby and German 0 gauge tinplate lineside accessories to include a level crossings, signal boxes, station with end platforms, various hardback books related to tin plate and Hornby trains etc
£80-120
- 185**
A collection of Marklin and Bing 0 gauge electric locomotives and rolling stock to include a Bing No. 035 0-4-0 locomotive and tender, black example with red lining and Bing trademark to front buffer beam with matching 4-wheel tender; a Marklin 0-4-0 Queen Mary electric 3-rail locomotive and tender; with two Marklin No. 17250 green passenger coaches, both locomotives have had some restoration
£100-120
- 186**
A collection of JEP and Hornby 0 gauge French and continental Outline locomotives and rolling stock, to include a JEP SNCF Streamlined BASS vault S57 locomotive and tender, together with a Hornby French No. 4025 Pullman car, together with other JEP rolling stock
£60-80
- 187**
Three various Hornby 0 gauge clockwork locomotives, to include a No. 1 0-4-0 LNER 623 locomotive, missing one wheel, a Hornby LNER No. 460 tank loco, and a Hornby No. 5600 0 tank loco and LMS tender in a buff coloured repaired box, with tender in the original No. 501 red ground card box
£60-80
- 188**
One tray containing a collection of Hornby 0 gauge passenger coaches and rolling stock, to include LMS, LNER, and others, specific examples to include a Viking Pullman coach, a Marjorie Pullman coach, and others
£60-80
- 189**
A JEP of France, Passage a Niveau 3-rail level crossing with hut and 20-volt electric operated barriers, code No. 6363, in the original card box
£40-60
- 190**
A JEP of France, Passage a Niveau 3-rail level crossing with hut and 20-volt electric operated barriers, code No. 6363, in the original card box
£40-60
- 191**
A Bowman Models of Dereham spirit fired live steam locomotive group to include a 4-4-0 locomotive and tender, repainted with LMS livery, together with another Bowman Models No. 300 LMS 0-4-0 tank locomotive, both in used condition
£100-150
- 192**
A collection of Bowman Models of Dereham, repainted and reconditioned spirit fired live steam models, to include an LMS No. 265 0-4-0 loco, finished in LMS maroon, together with another Bowman Models of Dereham 0-4-0 tank loco, finished in light green
£100-150
- 193**
French Hornby O Gauge OBBV Electric Passenger Train Set consisting of Bo-Bo Overhead Electric Locomotive SNCF green No.BB-805 I, 3-rail electric together with an All 2nd class SNCF Passenger Coach and an All 1st class Brake End Coach, with selection of track and transformer, housed in the original box, box worn
£80-120
- 194**
French Hornby O Gauge OBBV Electric Passenger Train Set consisting of a Bo-Bo Overhead Electric Locomotive SNCF green No.BB-805 I, 3-rail electric together with an All 2nd SNCF Passenger Coach and an All 1st Brake End Coach, housed in the original card box, box worn
£80-120
- 195**
French Hornby SNCF bogie coaches green, 1x Baggage/1st, 1x All 3rd, and 1x baggage/2nd, some marks and scuffs, overall (G)
£40-60
- 196**
A collection of various Hornby, Bing, and French Hornby 0 gauge tank wagons and wine wagons, to include 2x French Hornby Bordeaux wine wagons, a Bing Motor Shell Spirit No. 450141 tanker, together with various others, some examples overpainted and reconditioned
£80-120
- 197**
One tray containing a collection of mixed region Hornby 0 gauge open wagons to include North Eastern, LMS, 13-ton open wagon, and others, 25 in total
£60-80

All lots plus buyers premium of 27% including VAT

- 198**
One box containing a collection of boxed and part boxed Hornby 0 gauge items of rolling stock to include 10-ton crane truck, a Southern Region 6-ton wagon, No. 1 passenger coach (LMS), an 0 gauge cement wagon with Portland Cement Blue Circle livery, and others included, some examples with damaged boxes
£80-100
- 199**
One tray containing a quantity of mixed Hornby 0 gauge, Mettoy USA trains and similar, mainly 0 gauge wagons and rolling stock, to include crane trucks, passenger coaches, cable, Wellwagon, and others included
£50-80
- 200**
One tray containing a collection of mixed Hornby 0 gauge and repainted rolling stock and wagons, to include LMS 10-ton goods brake van, a North Eastern brake van, a 10-ton lifting crane, together with others
£50-80
- 201**
1954-66 No.21 Hornby Passenger set, clockwork, comprising Type 20, 0-4-0 loco & tender BR lined green 60985 with two maroon & cream No.21 coaches. All (M). Oval of track with track clips. With track layout booklet, Meccano Magazine leaflet, track instruction leaflet guarantee. All (M). Blue/red/yellow picture box with 'King' illustration, base (M) & lid (E)
£70-90
- 202**
1956-65 No.30 Hornby Goods set, clockwork, comprising Type 30, 0-4-0 loco & tender BR lined green 45746 with No.30 open wagon & No.30 goods van. One minute mark on loco and another on tender (NM). Wagons (NM). Oval of track & track clips. With track layout booklet, Meccano Magazine leaflet, track instruction leaflet & guarantee – all (M). Blue/red/yellow picture 'King' illustration box, box base (NM) lid (E) one corner split another glued.
£80-120
- 203**
1956-65 No.31 Hornby Passenger set, clockwork, comprising Type 30, 0-4-0 loco & tender BR lined green 45746 with No.30 1st/2nd class coach & No.30 br/2nd both maroon & cream. All (M). Oval of track with track clips. Guarantee dated March 1962. Blue/red/yellow picture box 'King' illustration, base (NM-M) lid two corners split otherwise (NM)
£80-120
- 204**
1954-61 No.51 Hornby BR Passenger set, clockwork, comprising No.51, 0-4-0 loco & tender BR lined green 50153, some paint loss to chimney, marks to cab roof & a few small marks to body (VG); tender (NM); with one each No.51 maroon & cream coaches – all 1st; all 2nd & passenger brake – all (E). Oval of track & track clips. Dark blue box with 'Britannia' picture on lid. Box base (E) but a few tears to inner fitment. Lid (E-NM) but box label has been torn and part missing. Hornby track plans leaflet & Hornby Railway Company leaflet. With Train lamps.
£70-90
- 205**
1957-61 No.55 Hornby Goods BR set, clockwork, comprising Type 50, 0-4-0 loco & tender black lined red & grey with tender (NM-M) with three No.50 wagons – BR low sided, BR open & BR goods brake van – all (NM-M). Oval of track & track clips. Orange box with Britannia picture. Base with yellow fitments (E) lid (E). Track plan leaflet, track instructions, Meccano Magazine & Hornby Railway Company leaflets, guarantee.
£120-150
- 206**
1954-8 No.40 Tank Goods set, clockwork, comprising Type 40, 0-4-0 BR tank loco black lined grey & red 82011, a couple of minute marks (E) with three wagons – lumber, BR open & 'National' tank wagons – all (E-NM). Oval of track. With Track plan leaflet, Hornby Railway Company, Meccano Magazine leaflets & guarantee. Meccano price list April 1962. Railway lamps. Dark blue box with 'Britannia' picture. Base (E) with a couple of small tears to internal fitment. Lid (VG-E) scuffed on edges.
£70-90
- 207**
1954-8 No.50 Hornby Goods set, clockwork, comprising Type 50, 0-4-0 loco & tender BR lined black 60199 with No.1 low sided BR brown wagon, No.1 grey BR(E) open wagon and BR(E) brown goods brake van. All (NM). Oval of track & track clips. Orange picture box with yellow inserts, base (NM) lid picture of Britannia, some scuffing on corners (BE). With track layout booklet, Meccano Magazine leaflet, Hornby Railway Company leaflet, track instruction leaflet & guarantee – all (M). With lamps & key for loco.
£120-150
- 208**
1954-61 No.51 Hornby BR Passenger set, clockwork, comprising Type 51, 0-4-0 loco & tender BR lined green 50153, (NM-M); tender (NM-M); with one each No.51 maroon & cream coaches – all/1st; all/2nd & passenger brake – all (NM-M). Oval of track & track clips. Orange box with 'Britannia' picture on lid. Box base (BNM). Lid (BE). Hornby track plans leaflet, track instructions & Hornby Railway Company leaflet. With test tag & train lamps.
£120-150
- 209**
1948-54 No.601 Hornby LMS Goods set, clockwork, comprising No.501, 0-4-0 loco & tender LMS maroon 5600 (NM); with No.1 LMS low sided truck (E); LMS open wagon (brown) (E) & LMS goods brake (brown) (E). Oval of track, track clips, key. Dark blue box with 'Flying Scotsman' picture on lid. Box base (BVG) but some tears to inner fitment. Lid (BE) with LMS sticker. Hornby track plans leaflet, guarantee & track instructions.
£100-140
- 210**
1932-6 Hornby EM320, 20v AC, 0-4-0 tin-printed tank loco, LNER 460, 12 spoke wheels, with con & piston rods, green with white lining, long graze to paintwork all along r/h side. (G) Blue box with LNER sticker one end (BG) with corrugated wrapper and remains of guarantee that was once glued to internal underside of the lid (BVG)
£100-140
- 211**
1936-41 Hornby EM36, 6v AC, 0-4-0 tin-printed tank loco, LNER 460 8 spoke wheels, with con rods, green with white lining, scratch to l/h tank side, wheels appear to be replacements, a few marks and some retouching (G) green box (BF)
£70-90
- 212**
1931-6 Hornby E120, 20vAC, 0-4-0 tin-printed loco, LNER 2900, revised body style, 8 spoke wheels, with con & piston rods, very few marks (VG) in repair box for an M3 loco with 'electric' & 'NE' stickers (BF-G) with repro corrugated wrapper.
£120-150
- 213**
ETS Rail-Road-Bus DB, red with silver lining and roof. For 3-rail operation. Very minor wear on wheels – regard as (M) (BM) with instructions.
£80-120

All lots plus buyers premium of 27% including VAT

- 214**
Lionel 0 gauge operating water tower, No.1 30, dark grey base, solenoid lowered plastic spout, not fixed to tower; translucent tank, grey roof fixed with two fixings, brown painted simulated timber supports. (VG-E) in original corrugated card box (BVG)
£50-70
- 215**
Lionel 0 gauge No.313 Bascule Bridge (NM) (BE)
£90-140
- 216**
Bassett-Lowke electric Royal Scot, total repaint to correct LMS colours, no boiler lining, running plate and cabside lining yellow. Letters and numbers on cabside and tender serif gold shadowed red. Power collector is brass not B/L original. Nameplates badly painted. No front coupling. Tender wheels not original but loco wheels are original. Slight distortion to front buffer and cabside/running plate join
£160-190
- 217**
Small Hornby 0 Gauge collection contained in No.50 goods set box complete with section dividers (BVG): 1932-6 M3 0-4-4 clockwork LNER 460 green loco, 12 spoke wheels, with key (F-G); with 3 BR goods wagons – brake van, flat truck, open wagon (G) with post-war NE No.1 passenger brake (G), some track.
£50-80
- 218**
Five Paya 0 gauge vehicles: two McVities Biscuits vans and two Fyffes banana vans and one breakdown van/crane. Van wheels OK but crane wheels deteriorating. Otherwise (E) (BE)
£50-70
- 219**
Six 0 Gauge locos bodies for restoration, mostly unidentified makes: 0-6-0 'Jinty' style tank with chassis, wheels & part motor; another; another with chassis, wheels and motor with skate; body only for 0-4-4 tank; body only for 4-4-0 loco & tender; Leeds Model Co 4-4-0 loco & tender BR 30775, distressed condition; body for 6-wheel tender. Apart from the Leeds loco & tender, everything has been spray painted.
£80-120
- 220**
BL99002 Bassett-Lowke/Corgi 0 gauge Spirit Fired LMS 2945, 2-6-0 Stanier Mogul loco & tender. Appears not to have been fired. (M) (BM) with instructions.
£150-200
- 221**
0-gauge class 37 Co-Co diesel loco BR green, no lettering or numbering, glazed cab, fine scale wheels, 3-link couplings (E) maker unidentified
£100-160
- 222**
Renaissance Limited Edition 0 gauge 12v DC 3-rail Sentinel Steam Railmotor. LMS Number 4348. Made 1998 No.10/50. (E) (BE)
£70-100
- 223**
BL99001 Bassett-Lowke/Corgi 0 gauge Spirit Fired BR 429815, 2-6-0 Stanier Mogul loco & tender. Appears not to have been fired. (M) (BM) with instructions, spare wicks & duster
£150-200
- 224**
BL99006 Bassett-Lowke/Corgi 0 gauge loco & tender Princess class loco & tender, LMS 4-6-2 'Princess Elizabeth' 6201, red, 12-14v DC 3-rail (E) (BE)
£280-360
- 225**
ETS 'Beyer-Garrett' 2-6-0-0-6-2 loco LMS 4998 12v DC 3-rail (E) (BVG)
£280-360
- 226**
Bassett-Lowke by Hornby, Peckett 0-4-0 saddle tank 'Joseph' manufacturer's number 163 (E) box base only no lid (BVG)
£120-180
- 227**
The Little Loco Company BTH Type 1/BR class 15 Bo-Bo diesel loco, green. No letters or numbers. For 2-rail operation. Finescale wheels. Full yellow ends. (E) Box base only with internal fitments (BVG)
£180-260
- 228**
ACE Trains LMS 3-car EMU, six ACE Trains C/I LMS suburban coaches & five 'Merseyside Express' corridor coaches. Every coach has one side severely faded to the extent that they now appear grey'ish. Some are faded both sides. Five coaches are brake ends and have rear bogies fitted with current collection and red rear lights. (P) one original box with lid, one with incorrect lid and others in a Merseyside Express box.
£250-300
- 229**
Four 0 Gauge tinplate wagons: two Bassett-Lowke/Corgi – Pratt's Spirit tank, cream & BR 20ton goods brake with working rear red light (E-NM) (BE-NM). Two Precision Products flat wagons – 'Brodis and AEI cables. Cable drums faded but two 'Meccano' included (VG) (BVG)
£50-70
- 230**
Sancheng 0-6-0 class 08 diesel shunter, unpainted brass, finescale wheels. For 2-rail operation.
£100-200
- 231**
Bassett-Lowke 4-4-0 loco & tender 62453 'Prince Charles' dark green lined black & white. Made as clockwork converted to 12v DC with a Ray Cooper motor (VG)
£100-160
- 232**
Lima 0-6-0 LMS 4547 loco & tender fitted with a heavyweight motor, details unknown together with three Lima Mk1 coaches repainted as LMS maroon. Also, an original condition black 0-6-0 loco & tender 4547 but in need of cleaning. (G)
£60-80
- 233**
Renaissance limited edition Sentinel Shunter LMS 7181 black 12v DC 3-rail coarse scale 0 gauge. No.9/50
£80-120
- 234**
Four Bernard Ridgley tinplate wagons: three Pratts bogie tankers green (VG-E) (BE); 16ton mineral wagon grey (E)
£60-80



Lot 226



Lot 220

All lots plus buyers premium of 27% including VAT

- 235**
Bassett-Lowke Compound 4-4-0 loco & tender totally repainted to a high standard LMS red, letters & number gold shadowed red, running number 1042. Original electric motor. Rods will benefit by cleaning. (VG -E) as repaint.
£120-180
- 236**
Bassett-Lowke 'Duke of York' 4-4-0 loco & tender totally repainted gloss black, white lining, as LMS 14453, fitted with a Ray Cooper 12v DC motor. Will benefit by cleaning. (VG) as repaint
£120-180
- 237**
Three 0 gauge kits: Two Parkside Dundas PS04 LNER 12 ton goods van and PS05 LNER Standard Cattle Truck with a white metal Duncan Models kit for Panther Half Yard Excavator. All boxes have been opened and contents not checked for completeness. All in original boxes.
£60-80
- 238**
Highfield and Chad Valley items: Highfield flat wagon, yellow, PJW 570 (VG-E); with Chad Valley 4-4-0 blue loco & tender 10138 with five wagons, all playworn.
£30-50
- 239**
Seven kit built goods wagons: Three goods brake vans – NE, MR & LMS; three LMS open wagons, SR goods van. All built to a high standard.
£50-70
- 240**
Two trays containing mainly continental locos, wagons and coaches. 2 unidentified, probably German locos; 8 goods wagons and 14 coaches. Some by Bing, many without identification, Overall (G-VG)
£70-90
- 241**
Three Homby 0 gauge 0-4-0 clockwork locos, all playworn but in working order: Type 40 tank 82011; M3 LMS 2270 12 spoke wheels, version without rods; Type 50 loco & tender BR 60199 black.
£50-70
- 242**
Large box containing a variety of mainly Homby 0 gauge items: 11 assorted wagons including No.2 timber wagon; 3 x 4-wheel coaches; 2 x No.1 level crossings, quantity of mainly boxed clockwork track straights, points & 2' curves, couple of buffers, some electric track including two points. Also some Lionel 0-27 early electric track including two right angle crossings.
£60-80
- 243**
Two boxes containing a small mixed collection of 0 gauge items: 10 standard lengths Lionel straight track new and unused; 16 curves, used but in good condition, some other track mix of Homby & Lionel, 5 buffers; OXO tin of track clips; Lionel power input; probably Mettoy electric track bridge; morse code transmitting device; M3 Homby 0-4-0 LMS c/w loco 2270; Homby pre-war signal box (P); two Bassett-Lowke speed controllers; LMS Homby No.2 tender, slight corrosion one side (G); couple of wagons.
£60-80
- 244**
Tray containing: 1933-8 Homby No.2 double track level crossing, light green posts, standard track spacing (VG) (BF-G) with six assorted goods brake vans, overall (G) 3 x NE, 1 x GW, 1 x LMS & 1 x BR(E).
£40-60
- 245**
1924-5 Homby No.2 Timber wagon, LNER, olive green base & stanchions, 'No.2 Timber Wagon' in white one side, 'LNER' gold lined red other side, 3 original planks with original string, plated wheels (E) (BE) with LNE sticker.
£50-70
- 246**
1924-6 Homby 4-4-4 No.2 Tank locomotive totally dismantled and offered without guarantee as to completeness but includes chassis, cab, boiler, side tank, clockwork motor, bogies with wheels, driving wheels plus many small pieces. Five boiler bands, crest on cab-side, LNER 4-4-4 on tank sides. Paintwork shows heavy wear. A good restoration project.
£40-60
- 247**
1929-31 Homby No.1 Special loco & tender, 0-4-0, LNER green 2694 on small numberplate, white boiler bands, 'LNER 2694' on tender. Some light play-wear but a good clean and polish will result in great improvement (VG-E) plain red repro boxes (BE). With key
£60-80
- 248**
1954-61 Homby Type 50 loco & tender BR 60199 goods livery black with red/grey lining. Small areas of re-touching, otherwise (VG-E). Plain red repro box for loco (BE). Original box for tender (BE-NM)
£50-70
- 249**
Bowman 0-4-0 live steam large tank loco. Total restoration as LNER 300. This might include 'improvements' to the mechanism. Appears not to have been steamed since restoration. (E) With original wooden box (BE) and filling funnels.
£100-200
- 250**
Tray of 'entry level' Homby 0 gauge clockwork items: No.20 loco & tender (M) (BM); No.30 loco & tender (E) ; another (G); 1936-41 M1 red loco & tender 3435 'metallic' red with black base (F); 3 other locos (F); 4 x 'M'/No.21 Pullman coaches (P); 2 x No.1 Pullman coaches, Corsair & Ansonia (VG-BVG); 4 x goods wagons (VG).
£60-80
- 251**
Small tray of British made 'lesser' & 'cheaper' clockwork makes: Chad Valley 10128 'Bogner Regis' station (NM); Wells/Brimtoy 'A4' style 0-4-0 'King George' 8040 green & red, a few small marks, missing tender (VG-E); Wells 'A4' style 0-4-0 'Golden Eagle' 2509 blue & yellow, a few small marks, missing tender (VG-E); Wells 416 0-4-0 loco red/black/yellow, missing splasher cover for the protruding gear wheel, missing tender (VG); Wells 600 0-4-0 LNER lined green tank loco, missing steam dome (F-G); Wells Brimtoy open wagon; two dining & two first class red/cream 4-wheel coaches (P-F)
£60-80
- 252**
Large tray of German made 0-4-0 clockwork locos & tenders and rolling stock: KBN loco & tender green with black/gold/red lining, fixed key; KBN black with red lining loco & tender, fixed key; KBN red with black lined loco & tender, fixed key; KBN Refrigerated Ventilated car 4125; Bing LNWR 10 tons open wagon; Bing LNWR van; Bing GN open wagon brown. The following are un-marked and it has not been possible to identify makers but all bear Germanic traits: green 0-4-0 loco & tender, red & black lining, with piston/con rods; two green 4-wheel passenger coaches; brown 'parcels' coach; 'Gasoline' tank wagon and side tipping hopper wagon. All (G)
£80-120



All lots plus buyers premium of 27% including VAT

- 253**
1927-9 Hornby Station No.2 'Windsor' red brick building, grey platform, 1st/3rd class booking office with two ramps each with 'Windsor' nameboard. Three opening doors. Diagonal scratch on one end of building. White paled fencing, badly chipped on the ramps. Overall (G)
£50-70
- 254**
Two large boxes Hornby clockwork 0 gauge track, nearly all boxed. Much appears never to have been used. Many 1' & 2' radius points, CA1/CA2 & CR2 crossings and approx 5 boxes 2' radius curves. One turntable.
£50-70
- 255-256**
No Lots
- 257**
Bing for Bassett-Lowke 1921 series LNWR brown-cream 1st class corridor coach (G-BF)
£50-80
- 258**
A collection of three various Bing Gauge 1 passenger coaches to include an Express Postes baggage car, a Schlafwagen Compagnie Wagons-Lits sleeping car, finished in brown, together with a teak Bing dining car, all loose examples with some signs of wear
£150-200
- 259**
A collection of five various Gauge 1 items of rolling stock to include a Bing Railways 1914 Shields & Brown of Glasgow tank wagon, a Bing 1912 Great Northern Railway open wagon, together with three others
£100-120
- 260**
A Bing No. 60/647 0 gauge tin plate station comprising of tin printed body with brickwork effect front, grey platform, and half timbered top building, nicely decorated with various original advertising signs, housed in the original Bing 207130 station card box (G,BG)
£80-120
- 261**
A Bing Gauge 1 black clockwork London North Western Region 2-4-0 lithographed King George V locomotive and tender, with 1902 to cabsides, and LNWR to sides of tender, good clean example, in working order
£150-200
- 262**
A Bing circa 1920s 0-4-0 locomotive and tender comprising of green body with red spoked wheels, and red and off-white lining, complete with 1/48 to cabsides, model has had some restoration to back head controls and is with the original four wheel tender, working order, with key
£100-120
- 263**
One box containing a large quantity of mixed gauge 1 tin plate track
£40-60
- 264**
An Atlas Works 16mm scale Polar Bear Groundle Glen railway battery operated loco, together with a pair of Groundle Glen carriages from 45mm scale kits
£80-120
- 265**
A Hornby Railways No.2, 0 gauge straight tunnel
£30-50
- 266**
A Bing tinplate early 20th century City station comprising of brickwork effect lithograph printed building with telephone and telegraph side rooms and central walkway to booking office, two blue & gold decorated canopies with black side railings fully raised on green painted tin plate base with later Bing Werk trade mark added, complete with removable roof to reveal internal light fixtures and fittings, length 38cm, depth 16cm, max height 30cm, some parts of the station have been overpainted
£200-300
- 267**
An Aristocraft Gauge 1 Ref. 84200-01 0-4-0 butane gas powered live steam locomotive and tender, USA switcher, undecorated example, finished in plain black, housed in an aluminium style flight case with instructions, transmitter, filler, syringes, and other tools including power supply
£400-500
- 268**
A Hornby 0 gauge No. 55 clockwork goods train set, comprising of repainted locomotive and tender with four various items of rolling stock and a quantity of track, Shell Lubricating Oil tanker has been overpainted also, housed in the original card box with replacement inner card sections
£40-60
- 269**
A Mettoy No. 5347 Streamlined Passenger train set comprising of Streamline No. 4490 locomotive and LNER tender, together with two accompanying coaches, and a quantity of track, housed in the original card box (VG,BVG)
£50-80
- 270**
A USA Trains G-scale No. 22051 Burlington Route 20-ton diesel locomotive, radio controlled example, sold with radio controlled hand unit and other operating tools
£60-80
- 271**
A scratch built 0 gauge glazed display case, with single section of straight track, dimensions L: 68cm, D: 23cm, H: 24cm
£40-60
- 272**
Exley K6 Driving Motor coach Southern 3rd class running no.11184 set no.3070. Very noticeable paint loss to left hand side, less so right-hand side. Retouching to roof over driver's cab. Window glass missing both sides
£90-150
- 273**
Darstaed 0-gauge bogie coach BR Mark 1 CK carmine & cream corridor composite, (M) Transfers not applied but they are present, with instructions (M)
£70-80
- 274**
A 1931-1936 Hornby No. 1 clockwork passenger set comprising of 0-4-0 No. 1 LNER 2810 locomotive, finished in green, revised body style, with two No. 1 North Eastern coaches and one passenger brake, all windows show some deterioration to the silvering but still very good condition, incomplete circle of track, with key, yellow box with Flying Scotsman picture, box VG
£100-120



Lot 261

All lots plus buyers premium of 27% including VAT

275

One tray containing a collection of various 0 gauge tin plate and electric Hornby, Mettoy, and similar locomotives, to include a repainted Hornby 4-4-2 No. 6100 LMS Royal Scot locomotive and tender, a Hornby 4-4-2 LNER No. 1784 tank loco, together with various others

£150-200

276

A Kenard Models 0 gauge white metal kit built model of a Great Western Railway K5 full brake, marked Lawrence Scale No. 1114 to underside, model is executed to a very high standard

£100-150



Lot 276

277

A collection of Lionel 0 gauge locomotives and rolling stock to include an Alaska Railroad Steam Works Conventional 0-6-0 docksider locomotive, fitted with forward and reverse smoke and whistle, together with four items of Lionel rolling stock

£80-120

278

One tray containing a collection of mixed plastic and white metal kit built 0 gauge rolling stock to include a Great Western Railway 10-ton van, a Triang Railways open truck together with others

£40-60

279

One tray containing a collection of mixed 0 gauge, tin plate and clockwork trains to include Hornby Lionel, and others

£40-60

280

Three trays containing a collection of mixed 0 gauge track, lineside accessories and points, to include Hornby, examples to include right hand and left hand points, level crossings, and mainly 2-rail track

£50-80

281

A pair of Lima 0 gauge LMS passenger coaches, identical examples to include Ref Nos. 316616A2 comprising LMS corridor coach No. 15865, both in original boxes

£40-60

282

A collection of S gauge American Outline locomotives to include American Flyer Lines and Lionel, examples to include an American Flyer No. 4092 4-6-2 loco and tender, together with an American Flyer Lines No. 302 4-4-2 loco and tender, and a Lionel 3-rail 4-6-2 Milwaukee Road locomotive and tender, all loose examples, the Lionel has been overpainted

£60-80

283

A kit built locomotive 4-6-0 tank locomotive, deconstructed example comprising of body and clockwork mechanism, hand painted in black with remains of LMS No. 406 to boilersides

£30-50

284

An Aristocraft gauge 1 No. 23507 Western Maryland EMDGP-40 diesel locomotive No. 3799, housed in the original polystyrene packed card box, model is in used condition with some breaks and paint loss to hand rails

£70-100

285

An LGBG scale No. 26850 model of a DR Class 99 .20 steam loco finished in black with No. 99201 to cabsides, model appears to be in good clean condition and housed in the original polystyrene packed box

£120-150



Lot 285

286

An Aristocraft G scale No. 22210 electric model of an Erie Lackawanna Alco RS3 diesel locomotive, finished in maroon, grey and yellow, housed in the original polystyrene packed box

£80-120

287

A USA Trains No. R22115 Santa Fe G scale GP9 loco comprising of silver and red body, with No. 758 to cabsides, very little use, housed in the original polystyrene packed box

£100-120

288

One box containing four various G scale Bachmann, LGB and Piko items of rolling stock to include a No. 95900S Bachmann open wagon, an LGB No. 42860 container wagon, and others (4)

£80-120

289

One box containing a collection of various Piko G scale items of rolling stock to include a No. 37704 Logserve Shimmns Tarp car, together with a Steel Shimmns Tarp car, and two container wagons, No. 37704 is boxed, the others loose

£80-120

290

A collection of Piko and Bachmann Garden scale American outline rolling stock to include a No. 38840 Santa Fe box car, a white Peas No. 903 caboose and others, four pieces in total

£70-100

291

A pair of LGB G scale Santa Fe centre-flow hopper wagons, both finished in brown and numbered 314082 to sides

£50-80

292

A Lehman LGB G scale No. 40045 Pennsylvania wagon pack, all housed in the original window display box

£50-70

293

A collection of DR and DB LGB garden scale passenger coaches to include a No. 30710 DB 2nd Class passenger coach in green, together with three DR blue and white passenger coaches

£60-80

294

Three boxes containing a collection of various mixed 0 gauge 2-rail clockwork track and spare parts, to include a COL-2 left hand crossover, together with a COR-2 right hand crossover, both housed in original boxes, together with a quantity of B1 straight rails, connecting plates, buffer stops and other associated track equipment and accessories

£70-100

295

Three trays containing a collection of various Hornby 0 gauge 2-rail clockwork track to include 8 various cor-2 crossovers, clockwork points unboxed, 16xPL2, 10xPR2 track sections and various other parallel points, interesting examples

£80-120

All lots plus buyers premium of 27% including VAT

296

Three boxes containing a collection of various Homby 2-rail clockwork track to include 54 curved rails, 50 sections of straight rail, and 5 Homby crossover track sections

£50-80

297

Three boxes containing a large selection of various Hornby 0 gauge and Marklin track and lineside accessories to include No. 1 water tanks, 5 various boxed buffer stops, a No. 1 level crossing, one boxed hydraulic buffer stop, three various turntables, a quantity of loose track and other associated effects

£70-100

298

A T Bairstow & Son 0 gauge finescale kit built model of a 4-6-0 Arsenal locomotive and tender finished in BR green with No. 61648 to cabsides and named Arsenal. Model is executed to a very high standard and is housed in a wooden carry case together with a glass top display case with wooden plinth

£500-600

299

One tray containing a collection of mixed Homby 0 gauge, rolling stock, train sets, and accessories to include a No. 55 goods set, a No. 1 water tank, together with a turntable, and a quantity of track

£40-60

300-326

No Lots

00 GAUGE, HO AND N GAUGE

327

Two boxes containing a collection of mainly Homby and Triang 00 gauge lineside track and accessories

£30-50

328

A box of 00 gauge lineside accessories, to include a Homby R406 colour light signal, various Triang signal posts, figures, buildings and accessories

£20-30

329

A Rivarossi H0 scale boxed locomotive and tender group to include a No. 1254 Union Pacific Big Boy locomotive and tender, together with a Rivarossi No. 3977 Union Pacific 4-6-6-4 loco and 16-wheel tender, housed in the original card box with end flaps missing

£50-60

330

A collection of Homby Dublo boxed locomotives and accessories to include a Homby Dublo No. 2218 No. 80033 2-6-4, two rail locomotive together with a No. 3224 8F goods locomotive and tender No. 48109, a Homby Dublo TPO mail van set and accompanying coach

£50-70

331

W2228 Wrenn 4-6-2 Duchess loco & tender 'City of Birmingham' BR lined green, with original box and instruction leaflet, Packer No.3 to box base

£70-90

332

W2236 Wrenn 'Dorchester' 4-6-2 West Country BR lined green loco & tender, with the original card box, no packer number (VG-BGVG)

£50-80

333

Wrenn Railways W2209 class A4 engine and tender LNER green 'Golden Eagle', with packing rings and instruction leaflet, packer number 6 (VG-BVG)

£70-100



Lot 334

334

W2229 Wrenn 4-6-2 loco & tender 'City of Glasgow' BR lined blue, housed in the original card box (NM-BVG)

£70-100

335

W2229 Wrenn 4-6-2 loco & tender 'City of Glasgow' BR lined blue, housed in the original box with 1 packing piece and leaflet, packer number 2 (VG-BVG)

£60-80

335a

A collection of various 00 gauge track to include straight sections, points, curves, railers, and other items together with a quantity of empty Hornby 00 gauge and Wrenn rolling stock and lineside accessory boxes

£30-50

336

Wrenn Railways W2203 0-6-0 tank engine, silver with "Shell" logo on tank sides, packer number 3, two packing pieces (NM-BVG)

£60-80

337

W2237 Wrenn 4-6-2 loco & tender 'Lyme Regis' Southern green lined yellow. A few small chips to lining & transfers, original box (G-BVG)

£60-80

338

No Lot

339

Wrenn W2211 BR green A4 4-6-2 No 60022 Mallard, with Triang tender, housed in the original box, with Wrenn LMS No.2679 2-6-2 tank locomotive in associated box

£60-80

340

One tray containing a collection of various Wrenn, Triang, Homby Dublo, and similar 00 gauge locomotives and tenders, all examples appear to be overpainted, reconditioned or restored, examples to include a Duchess of Abercorn, a Homby Dublo 2-6-4 No. 80033 tank loco, a Wrenn Brecon Castle together with others

£100-150

All lots plus buyers premium of 27% including VAT

- 341**
A collection of seven various Hornby Dublo and Wrenn 00 gauge locomotives to include a Duchess of Montrose, a repainted Hornby Dublo LMS 7248 0-6-0 locomotive, a Barnstaple No. 34005 loco and tender, some examples have been overpainted and restored
£80-120
- 342**
A collection of five various loose Hornby Dublo and Wrenn 00 gauge locomotives to include Golden Fleece, Silver King, Cardiff Castle and Duchess of Atholl
£80-120
- 343**
A collection of 6 various Wrenn Hornby Dublo and Trix, and other 00 gauge locomotives to include a Hornby Dublo Mallard No. 4468 (repainted example), together with a Graham Farish Great Western Railway 0-6-0 No. 9410 tank loco and others, some examples overpainted and restored
£80-120
- 344**
One box containing a collection of five various Wrenn and Triang 00 gauge locomotives and tenders, to include a Wrenn Sir William A Stanier FRS No. 6256 locomotive and tender, a Wrenn Eddystone loco and tender, and others
£100-150
- 345**
A collection of Hornby and Triang 00 gauge boxed locomotives and passenger stock, to include a Triang Hornby No. R157 diesel railcar, a Hornby LMS Coronation Class 7P Duchess of Sutherland loco and tender, a Hornby 2-10-0 class 9F Evening Star loco and tender and others
£70-100
- 346**
One tray containing a collection of Hornby and Triang 00 gauge passenger stock and locomotives, to include a 3 piece diesel Triang R158 DMU, a Hornby 3 piece Intercity locomotive and coach set, together with others
£50-80
- 347**
One tray containing a collection of mixed tinplate and plastic Hornby Dublo, Triang, and similar 00 gauge coaches to include a Triang Railways Royal Mail coach, a collection of Triang Pullman coaches and others
£60-80
- 348**
Three boxes containing a collection of various plastic and cardboard 00 gauge lineside buildings and accessories
£30-50
- 349**
Two trays containing a collection of mixed 00 gauge railway accessories to include Hornby, Triang, Metcalfe Kits and others, specific examples to include various trees and hedging, lineside buildings, platform extensions, etc
£40-60
- 350**
2229 Hornby-Dublo 2-rail NEVERWAZZA 'Beyer Garrett' 2-6-0-0-6-2 LMR 47986 BR plain black livery. Fitted with two motors. Made by JODEL in the UK. Brand new (M) (BM) With certificate of authenticity and manufacturers notes about the model.
£400-500
- 351**
2240 Hornby-Dublo 3-rail NEVERWAZZA by Michael Foster 2-6-2 LNER V2 class loco 4771 'Green Arrow' loco & tender, green with white lining. No appearance of any use. (M) (BM) with red/white stripes normally used for 2-rail – this loco is 3-rail. Certificate No.83 of 210.
£400-500
- 352**
2220 Hornby-Dublo 2-rail loco & tender 4-6-0 'Devizes Castle' BR lined green, some light corrosion to chimney & SVC, hand-rails dull, and rods will benefit from cleaning. (VG) plain red (BVG)
£50-70
- 353**
2221 Hornby-Dublo 2-rail loco & tender 4-6-0 'Cardiff Castle' BR lined green, some light corrosion to chimney & SVC, otherwise (E) picture (BVG) test tag & instructions.
£60-80
- 354**
2226 Hornby-Dublo 2-rail 4-6-2 loco & tender 'City of London' BR unlined maroon with yellow running plate edging and one boiler band adjacent to smoke box. One chip missing from each nameplate, otherwise (E) (BP)
£70-90
- 355**
Hornby-Dublo 4-6-2 loco & tender. Body is 'Dorchester' mounted on a 2-rail 'Barnstaple' chassis. BR lined green. A few chips to lining on loco but not on tender. (VG) 2-rail box (BF)
£60-80
- 356**
EDL2 3-rail Hornby-Dublo 4-6-2 loco & tender 'Duchess of Atholl' LMS 6231, rare version with 'yellow' nameplates both of which are slightly chipped as are various areas of the loco. Overall (G)
£70-90
- 357**
Pre-war EDL1 (but not embossed under the cab roof) Hornby-Dublo 3-rail 4-6-2 loco & tender 'Sir Nigel Gresley'. Horseshoe motor. Will benefit by cleaning but not unduly dirty. Tender coal only slightly distorted. Crease to front of L/h side of tender. (VG)
£120-180
- 358**
Pre-war 3-rail Hornby-Dublo horseshoe motor, EDL7 0-6-2 Southern 2594 tank loco olive green with bright gold letters & numbers without chips. Very few chips to body overall. (VG-E) In post war pale blue box, faded with graffiti. Tape marks match. No original inserts. (BF)
£300-400
- 359**
2245 Hornby-Dublo 2-rail E3002 electric loco, blue with silver totem and numbers, one totem slightly rubbed, one chip from white cab roof and a few light marks. (VG-E)
£200-300
- 360**
3250/4140 Hornby-Dublo 3-rail EMU. Motorised br/2nd coach & 1st/2nd trailer coach. Southern green. Both vehicles have some marks. Trailer coach noticeable corrosion one side. Overall (G). Br/2nd (BP)
£70-90
- 361**
2250/4140 Hornby-Dublo 2-rail EMU. Motorised br/2nd coach & 1st/2nd trailer coach. Southern green. A few marks on each vehicle. Overall (VG-E). Motor coach (BVG) trailer (BP)
£120-160



Lot 351

362

2224 Hornby-Dublo 2-rail LMR 8F 2-8-0 loco & tender BR 48073, unlined black, Ringfield motor (E-NM) (BG-VG)

£90-140

363

2232 Hornby-Dublo 2-rail Co-Co diesel electric loco, plain green (E) (BG) base one end split.

£70-90

364

EDL7 Hornby-Dublo 3-rail post-war horseshoe motor 0-6-2 tank loco GWR 6699. No marks (E) correct box with loco cover & GW sticker (BE)

£90-140

365

EDL1 post-war Hornby-Dublo 4-6-2 loco & tender 'Sir Nigel Gresley' LNER 7 blue. (VG) but coal severely distorted

£60-80



Lot 366

366

3226 Hornby-Dublo 3-rail 4-6-2 loco & tender 'City of Liverpool' BR maroon, both cylinder covers noticeably chipped otherwise (E) (BG) but with tape tears.

£150-250

367

Hornby-Dublo 4-6-2 loco & tender converted from 2 to 3-rail 'City of London' BR maroon, some light tarnishing to boiler hand-rails, unlined tender (VG-E) (BVG)

£90-140

368

2226 2-rail Hornby-Dublo 4-6-2 loco & tender 'City of London' BR maroon, unlined tender, chip to top of firebox otherwise (E) (BF)

£70-90

369

W2235 Wrenn 2-rail 4-6-2 loco & tender 'Barnstaple' BR lined green, Dublo coupling on tender (E-NM) Box without tape marks, packer number or labelling (BE)

£60-80

370

W2219 Wrenn 2-rail 2-6-4 tank loco LMS 2679 maroon with yellow lining and shadowed lettering & numbers. Dublo couplings in box. (NM) (BE-NM) Tape marks match. No packer number.

£50-70

371

Two Hornby-Dublo 3-rail locos: 'Duchess of Atholl' with tender, a few chips (G) mid blue (BE) complete with all fitments, tender home-made box; 0-6-2 LMS 6917 tank loco (G-VG) mid blue box with all fitments (BVG) with LMS sticker on lid.

£50-70

372

Four Hornby-Dublo 3-rail locos: L30 Bo-Bo diesel D8000; EDL18 2-6-4 tank 80054; two EDL17 BR tanks one 69567 one with two-rail body 69550 with coal in bunker. Overall (G-VG) All boxed but they vary (BP-G)

£60-80

373

Marklin 3073 H0 gauge 3-rail Warship diesel D830 'Majestic' BR green (NM) (BNM) with instructions.

£80-120

374

Two Hornby-Dublo 2-rail tank locos: 2217 0-6-2 69550 and 2218 2-6-4 80033. The 2-6-4 is fitted with TLC with the 'hook' parts missing. Otherwise both locos (E) (BVG-E)

£60-80

375

Thirteen goods wagons, all boxed: 3 Trix, one Lilliput & 9 Wrenn. All 4-wheel. Includes W4315P green 'Foxhunter' Royden Stables horse box. All appear (NM) (BE)

£80-120

376

Sixteen Hornby-Dublo plastic wheeled coaches, all boxed (BG-E): 4083 maroon suburban 1st/2nd; 4084 maroon suburban br/2nd; 4231 export BR(S) suburban; 4204 export BR(S) corridor 1st/2nd; 4205 export BR(S) corridor br/2nd; 4078 Sleeping car; 4075 passenger brake, slight corrosion; 4051 BR(W) br/2nd; 4050 BR(W) 1st/2nd; 4060 BR(W) open 1st; 4062 BR 1st; 4061 BR(W) open 2nd; 4063 BR 2nd open; two 4049 restaurant maroon (tinplate); 4026 BR(S) tinplate br/2nd. All (E-NM) (BE-NM)

£100-160

377

Hornby-Dublo rolling stock, all boxed, generally (VG-E) (BG-E): One each D3 LMS coaches 1st/3rd & br/3rd; D21 BR(W) 1st/3rd coach; TPO Mail van set, one bag, incorrect switch; 17 pre-nationalisation post-war wagons; 17 post-war post-nationalisation wagons.

£100-150

378

R580 Hornby Task Force Action Set comprising 0-6-0 diesel WD 17 green; three military bogie vehicles – rockets, helicopter & tank; and track with controller (NM) (BG) tear in top of lid.

£50-70

379

L11 Hornby-Dublo 3-rail 4-6-2 loco & tender 'Mallard' BR lined green, plated driving wheels, plastic bogie, pony & tender wheels. (E) loco box mid blue with yellow fitments (BE) tender box blue/white stripe (BE)

£60-80

380

Two Hornby-Dublo 3-rail 'Duchess' locos & tenders: EDL2 Atholl, only a few chips (VG) plain buff repro loco box (BE) tender box mid blue (BE); Montrose gloss, noticeable playwear (F) mid blue loco box (BG) tender dark blue (BP)

£50-70

381

LT25 3-rail Hornby-Dublo 2-8-0 8F freight loco & tender, BR 48158 unlined black, 1/2" motor, plated driving wheels plastic pony & tender wheels (one centre tender wheel is metal!), version without front coupling. (VG-E) picture (BE)

£50-70

382

3233 Hornby-Dublo 3-rail Co-Bo diesel electric loco D5713, BR green (E-NM) (BVG-E)

£70-90

383

Two 2-rail Hornby-Dublo 0-6-0 tank locos, both with faded totems & all steps present, generally (G-VG): 2206 black, large plastic couplings (BP); 2207 green, drop links cut from metal couplings, red buffers, repro (BE)

£40-60

384

Four Bachmann Branch-Line locos & tenders, all (E) (BE): 32-575 Ivatt class 43 LMS black 2-6-0 double chimney DCC ready; 31-281 Parallel boiler 4-6-0 Royal Scot 6155 'The Lancer' LMS crimson; 31-185 Jubilee 5563 'Australia' 4-6-0 LMS crimson DCC ready; 31-154 Jubilee 4-6-0 'Impregnable' LMS red.

£90-140

All lots plus buyers premium of 27% including VAT

385

Four Bachmann Branch-Line locos & tenders, all (E) (BE): 31-155 Jubilee 4-6-0 'Galatea' LMS red; 31-277 Royal Scot 4-6-0, 6112 'Sherwood Forester' LMS red; 31-280 Royal Scot 6106 4-6-0 'Gordon Highlander' LMS crimson; 31-226 rebuilt Scot 4-6-0 6133 'Green Howards' LMS lined black.

£90-140**386**

Six Bachmann Branch-Line locos all (E-NM) all but one boxed (BE): 31-276 Royal Scot 4-6-0 6134 'The Cheshire Regiment' LMS lined black; 32-875 Fairburn 2-6-4 tank 2691 LMS black; 31-279 Royal Scot 4-6-0 6130 'The West Yorkshire Regiment' LMS crimson; unboxed 'Galatea' 5699 LMS red; 31-453 Ivatt 2-6-2 tank 1206 LMS unlined black; 32-227 3F 0-6-0 Jinty LMS 7524 black.

£90-140**387**

W3006/7 Wrenn brown & cream 'Brighton Belle' 2-car set No.3052, Cars nos.90 & 91, white tables (NM) packed in two inner loco boxes inside an outer printed box. Boxes (BE-NM) packer no.3.

£180-260**388**

Four Wrenn brown & cream Pullman coaches for 'Brighton Belle' EMU: W6001A Car no.87; W6002 Aries; W6002D Doris; W6002A Audrey. All (NM) (BE-NM)

£80-120**389**

Hornby Dublo West Country class loco & tender 'Dorchester' body fitted with 2-rail chassis (E) (BF)

£70-90**390**

2250/4140 Hornby-Dublo 2-rail EMU. Motorised br/2nd coach & 1st/2nd trailer coach. Southern green. A few marks on each vehicle. Overall (VG). Motor coach (BVG) trailer in incorrect box for 4084 (BVG)

£90-140**391**

Two locos: 2233 Hornby-Dublo 2-rail Co-Bo diesel electric loco D5702 green. A couple of small areas showing what appears to be remains of self-adhesive labels, otherwise (NM) (BVG) with instructions. With 2234 Co-Co 'Crepello' D9012 diesel electric (G)

£70-90**392**

Hornby-Dublo 7013 'Bristol Castle' loco & tender converted from 3 to 2-rail, BR lined green (E) in box for 3-rail (BG).

£60-80**393**

EDL7 post-war Hornby-Dublo 3-rail 0-6-2 tank loco GWR 6699 green, 1/2" motor, mark to cab roof, otherwise (E) mid blue (BVG)

£80-120**394**

EDL11 Hornby-Dublo 4-6-2, 3-rail loco & tender 'Silver King' gloss (VG-E) mid blue loco (BVG) tender dark blue (BVG)

£60-80**395**

Two Hornby-Dublo 3-rail locos: EDL7 0-6-2 LNER green tank loco, chassis changed to one with black painted wheels and plastic couplings (G) mid blue (BG); L11 4-6-2 loco & tender 'Mallard' BR lined green, alloy wheels (G-VG) mid blue (BG) tender R/h totem faded, crease at front L/h side (G) blue/white striped box (BE)

£50-80**396**

EDL2 Hornby-Dublo loco & tender 'Duchess of Atholl' LMS red, (E) mid blue (BF) tender (E) mid blue (BG)

£50-70**397**

6365 Hornby-achO 0.30TU20 steam outline shunting loco, green, continental coupling at front, Dublo at rear. (VG) (BVG)

£40-60

Lot 398

398

Triang Transcontinental R155 diesel switcher Bo-Bo loco TR green 5007. (E). (BE) complete with top & bottom internal fitments & oil. With instructions

£60-80**399**

Triang Transcontinental R155 diesel switchers Bo-Bo locos yellow 5007. One with red stripe along running plate (front coupling missing), one without stripes (VG-E) one boxed (BVG), with R0551 Canadian National Diesel, black & red 4008 (VG-E) (BG) cellophane tom.

£60-80**400**

Triang R257 TC double ended electric loco with two working pantographs, TR shield, two tone green, coupling bar missing one end, otherwise (E) (BE)

£50-70**401**

3221 3-rail Hornby-Dublo 'Ludlow Castle' 4-6-0 loco & tender BR lined green 5002 (E)

£200-300**402**

3226 3-rail; Hornby-Dublo 'City of Liverpool' 4-6-2 loco & tender BR lined maroon with unlined tender, very small chip missing from one nameplate (E) (BVG)

£220-380**403**

3224 3-rail Hornby-Dublo 8F 2-8-0 Freight loco, Ringfield motor, unlined BR black 48094, front coupling missing otherwise (NM) (BVG-E)

£200-300**404**

Two 3-rail Hornby-Dublo tank locos each lined black: EDL18 2-6-4 80054 (E-NM) picture (BVG-E) and EDL17 0-6-2 69567 (VG-E) yellow lined picture (BE).

£60-80**405**

L11 3-rail Hornby-Dublo 'Mallard' loco & tender BR lined green 60022 alloy wheels (E) mid blue box labelled 3211, couple of tears (BVG)

£60-80**406**

EDL12 3-rail Hornby-Dublo 'Duchess of Montrose' loco & tender, matt, BR lined green 46232, orange lining missing in parts from running plate, otherwise (VG-E) picture (BE) with instructions. Tender not boxed, a couple of chips each side at top (VG)

£50-70**407**

Two 3-rail EDL7 Hornby-Dublo 0-6-2 tank locos: LNER 9596 green, transfers & gold faded, otherwise (E); another heavily chipped and re-transferred in yellow 'British Railways E9560' (F-G)

£60-80

All lots plus buyers premium of 27% including VAT

- 408**
EDL17 3-rail Hornby-Dublo 0-6-2 tank loco BR lined black 69567 (E) repair picture box (BG-VG) with replacement keeps
£40-60
- 409**
2220 2-rail Hornby-Dublo 'Denbigh Castle' 4-6-0 loco & tender BR lined green. Drawbar connection at tender has non-Dublo fixing, slight tarnishing to chimney & SVC. (VG). Plain red (BG)
£50-70
- 410**
2225 2-rail Hornby-Dublo 2-8-0 8F freight loco & tender BR plain black 48109. ½" motor. Drawbar connection at tender has non-Dublo fixing. (E) repro plain red (BE)
£50-70
- 411**
2232 2-rail Hornby-Dublo Co-Co diesel electric loco, unlined green (NM) (BE)
£60-80
- 412**
Three 2-rail tank locos: 2218 Hornby-Dublo 2-6-4 BR lined black 80033, drop link cut from front coupling (VG-E) small graffiti on box (BVG); 2217 Hornby-Dublo 0-6-2 BR lined black 69550 thick numbers, coal in bunker, decals faded and some chips (G); Wrenn 0-6-0 bright green, no transfers, some chips, tlc, (F-G)
£70-90
- 413**
2050 Hornby-Dublo 2-rail Suburban Electric Train set comprising 2-car EMU green (E) with track (BVG) lid corners split; with 4231 export version 2nd class BR(S) suburban coach green, buffer heads painted silver (VG-E) (BVG-E) with export label.
£120-180
- 414**
2001 Hornby-Dublo ready-to-run electric train set comprising black 0-4-0 steam outline loco with three wagons, controller and (replacement) track (VG-E) (BVG) with another black loco and six wagons plus a converter wagon (VG-E)
£70-90
- 415**
Lone*Star Treble0electric EL50 Goods set comprising D5000 Bo-Bo BR unlined green diesel loco, four wagons, track & instructions. All (E-NM) Individual boxes (BVG-E) set box base (BVG-E) lid corners split and some scuffing (BG)
£40-60
- 416**
Seven Hornby-Dublo coaches: two D20 maroon & cream restaurant cars; one D22 maroon 1st/2nd class corridor; two each D14 suburban 1st/2nd & br/2nd all (E). All except one D14 all boxed (one repro) (BVG)
£30-50
- 417**
Nineteen Hornby-Dublo goods wagons with plastic wheels. Some duplicates. Includes Blue Spot fish, banana, goods brakes, coal, Prestwin, export UD milk and others. Overall (VG-E) Boxes generally (VG-E) but a couple with flaps missing.
£90-140
- 418**
Thirty Hornby-Dublo goods wagons, metal wheels for 3-rail. Some duplicates. Includes tanks, opens, vans, bogie bolsters. Overall (VG-E) (BF-VG). Includes a Triang converter horse box.
£100-140
- 419**
Two Hornby-Dublo kits: 5005 Engine shed & 5006 Engine shed extension. Both believed complete. (VG-E) Boxes (VG) but 5005 has a split on the base.
£30-50
- 420**
Hornby-Dublo electrically operated semaphore signals. 3 x home & one distant junction, 3 each single home and distant. Ten in total. All appear in good order but the posts will benefit by cleaning (VG)
£70-90
- 421**
Three HOmby-aCHO locos: 6372 Co-Co 7121 two-tone green, continental couplings, (E) (BE); 6365 0-6-0 tank loco, green, 0-6-0, (030-TU-20), continental couplings (E) (BVG-E); 636 Bo-Bo 16009 electric missing all roof components and pantographs but body & chassis appear (VG-E)
£80-120
- 422**
4D-022-004 Dapol class 68 Bo-Bo diesel electric loco, 68014, silver & grey Chiltern livery, 21 pin DCC ready (NM) (BNM) dusty. Instructions.
£80-120
- 423**
D1000B Dapol class 22 BR blue with full yellow ends, split headcode, D6318, (E) (BNM)
£70-90
- 424**
4D-009-HAT01 Dapol class 121 'GWR 150' chocolate & cream diesel mechanical railcar W55020, 21 pin DCC ready. (E-NM) (BNM) instructions.
£70-90
- 425**
OR/6DG002 Oxford Rail Dean Goods 0-6-0 loco & tender BR early livery livery black 2409 (NM) (BNM)
£80-120
- 426**
OR76AR006 Adams Southern 2-4-2 tank loco 3520 green with sunshine lettering (NM) (BNM)
£70-90
- 427**
K2702 Kernow Model Railways Bullied 1-Co-Co-1 diesel black early emblem 10202, black. 21 pin DCC fitted. Instructions. (NM) (BNM)
£120-180
- 428**
Two Vitraains class 37 diesel electric locos: 2020 no.37422 'Cardiff Canton' EWS livery; V2076 no.37512 'Thornaby Demon' Railfreight grey livery, both with instructions (NM) (BNM)
£70-90
- 429**
4782 Heljan GWR 4707 2-8-0 'Night Owl' loco & tender, GW insignia, unlined black. (NM) (BNM)
£70-90
- 430**
5219 Heljan Co-Co diesel hydraulic class 52 'Western Musketeer' D1030 BR blue, small yellow end panels. (NM) (BNM)
£60-80
- 431**
5221 Heljan Co-Co diesel hydraulic class 52 'Western Enterprise' D1000 BR buff, small yellow end panels. (NM) (BNM)
£60-80



Lot 431

All lots plus buyers premium of 27% including VAT

- 432**
2723 Heljan class 27 Bo-Bo diesel electric D5361 BR green with small yellow end panels. (NM) (BNM) with instructions.
£50-70
- 433**
34321 Heljan class 33 Bo-Bo diesel electric 33059 BR blue with full yellow ends. (NM) (BNM)
£80-120
- 434**
Two Heljan diesel locos: 29021 class 07 0-6-0 D2992 BR blue with 'wasp' stripes at ends. (E) (BE); with 1715 class 17 Bo-Bo 'Teddy Bear' D8511 BR green with small yellow end panels, 8DCC, (E-NM) (BE)
£80-120
- 435**
5202 Heljan diesel hydraulic Co-Co loco class 52 D1067 'Druid' BR blue with large yellow end panels (E) (BE)
£50-70
- 436**
31-031 Bachmann Branch-line class 350/2 Desiro 4-car EMU 350238 London Midland, 21DCC, (NM) (BE-NM)
£140-180
- 437**
31-996 Bachmann Branch-Line LMS 10000 Co-Co diesel BR green eggshell blue waistband (E-NM) (BE). Instructions
£80-120
- 438**
31-996X Bachmann Branch-Line LMS 10000 Co-Co diesel BR black & chrome (E-NM) (BE). Instructions
£80-120
- 439**
31-667 Bachmann Branch-Line Type AL5 electric loco E3056 BR blue, 21 DCC (E-NM) (BVG)
£60-80
- 440**
32-481 Bachmann Branch-Line Co-Co class 40 diesel D369 BR green with small yellow end panels (E) (BE)
£70-90
- 441**
32-406 Bachmann Branch-Line Bo-Bo class 25/3 diesel D7502 BR two-tone green (E-NM) (BNM)
£50-80
- 442**
Two Bachmann-Branch-Line diesel locos: 32-061 class 42 Bo-Bo diesel hydraulic D812 'The Royal Naval Reserve' BR blue with full yellow end panels; and 32-736 class 66 diesel electric 66846 'Colas Rail Freight'. Both 21DCC. Both (E-NM) (BE-NM)
£80-120
- 443**
Two Bachmann Branch-Line 4-4-0 locos & tenders: 31-728 City class 3708 'Killarney' GWR green 21DCC and 31-831 43xx 4358 BR green early emblem. Both (E-NM) (BE)
£80-120
- 444**
31-921 Bachmann Branch-Line H2 class 32424 'Beachy Head' BR lined black early emblem, 21DCC, (NM)(BNM)
£90-140
- 445**
32-575A Bachmann Branch-Line Ivatt class 4MT 2-6-0 loco & tender LMS 3000 black, 8DCC (E-NM) (BE)
£70-90
- 446**
31-585 Bachmann Branch-Line class 70 diesel electric loco 70006 'Freightliner' green & yellow, 21DCC. (E-NM) (BE-NM)
£60-80
- 447**
MR-104 Bachmann Branch-Line USA class 0-6-0 tank loco 30064 BR lined green with late crest, 6DCC
£60-80
- 448**
35-026 Bachmann Branch-Line 94XX class Pannier tank 9487 BR black early emblem, 18 DCC, (E-NM) (BNM)
£60-80
- 449**
A Silver Fox Models BR Class 41 North British 'Warship' diesel locomotive No. D604 'Cossak', BR green livery (M,BM)
£80-120
- 450**
A Wills Finecast unbuilt kit for a SR 'King Arthur' 4-6-0 locomotive, appears complete, with finescale wheels, motor and instructions
£60-80
- 451**
A Millholme Models unbuilt kit for an SR Bulleid 'Merchant Navy' 4-6-2 in original 'spamcan' form, appears complete, with motor and instructions
£60-80
- 452**
A Hornby Dublo 3-rail 'Duchess of Atholl' 4-6-2 6231 LMS maroon in replacement box, (VG-E)
£60-80
- 453**
A Hornby-Dublo 3-rail 'City of Liverpool' 4-6-2 46247, BR maroon with late crest, (E-NM), but may have been renumbered (named)
£80-120
- 454**
A kit built EM gauge professionally built and painted LMS ex-MR 0-4-4T 1287. The prototype of this locomotive was based at Plaistow and worked on the LTSR
£60-80
- 455**
Six continental H0 scale diesel and electric locomotives by Rivarossi, AHM, Fleischmann, Jouef and Lima (G-NM)
£60-80



Lot 456

- 456**
A Trix LNER Class A3 4-6-2 'Flying Scotsman', Ref. 1180DT 4472. The correct later version in as-preserved condition with two tenders, the coat of arms on the cabside, LNER on the coal tender, and 4472 on the water tender (VG-E)
£60-80
- 457**
A Wills Finecast SR (ex LBSCR) Class E5 0-6-2T locomotive. Professionally kit built and painted as SR No. 67 in Olive Green (NM,BNM)
£50-70
- 458**
26 unboxed wagons of various makes, including Hornby 'Integral' starters, Thomas the Tank Engine, and others (G-E)
£50-70
- 459**
An Exley post-war 2-car SR 'Portsmouth' EMU corridor set (Nos. 11185/86) in SR green. Condition is VG for the age of this rare set, with some scuffs around the edges, but very little tarnish
£60-80

All lots plus buyers premium of 27% including VAT

460

Four Bachmann China steam locomotives, all in VG but repainted condition - ROD ex GCR 2-8-0 in LNWR black 2402, another in WD black 87, J11 ex GCR 0-6-0 in LNER green, 4280, and another in BRB green 65317
£60-80

461

No Lot

462

Six steam locomotives - Hornby R840 LMS black 5 4-6-0 No. 5112, another No. 5138, R859 black 5 No. 5241, R552 BR 4-6-2 No. 70013 'Oliver Cromwell', Grafar 0-6-0 PT No. 9410 in BR green, and Mainline 'Jubilee' 4-6-0 No. 5690 'Leander' in LMS maroon (all VG-E,BG)
£70-90

463

Eight locomotives including kit built, Hornby, Bachmann, Airfix and Lima. Some repainted or weathered, no boxes - generally VG(R)
£60-80



Lot 464

464

A professionally kit built and painted SR Class M7 0-4-4T by SE Finecast. SR No. 40 in black unlined wartime livery (NM,BNM)
£50-70

465

A professionally kit built and painted SRF (ex LBSCR) Class I3 4-4-2T by SE Finecast. SR No. 2091 in lined olive green (NM,BNM)
£60-80

466

A Liliput BR45 2-10-2 locomotive in DRG black livery as built in 1937. An unusual and very large locomotive (NM,BVG)
£50-70

467

A quantity of assorted kit built, part built and proprietary locomotive bodies, chassis, motors, etc (a/f)
£50-70

468

Seven diesel locomotives - a boxed kit built prototype Deltic, 2 Airfix BR blue Class 31, Nos. 31289 and 31401, 3 Triang BR green Class 31, D5572x2 and D5578, and a Hornby BR green Class 47, in need of a repaint. Condition generally G-VG
£60-80

469

A Corgi 00 gauge motorised Leicester Corporation Tramcar, together with 8 buses and 3 commercial vehicles by EFE, Corgi Original Omnibus and Oxford Diecast, all boxed (NM,BVG)
£60-80

470

An assortment of American Locomotives and rolling stock, all boxed and generally (VG). Includes a UP F7 diesel with 3 UP coaches, a Bachmann de Witt Clinton early steam locomotive, and ten assorted freight cars.
£50-70

471

Three trays containing a collection of mixed mainly Triang and Hornby railway items to include various track, lineside buildings, locomotives and rolling stock, specific examples to include a Hornby No. 4232F 2-6-4 locomotive, together with others
£70-100

472

A Bachmann 00 gauge Royal Scot electric train set comprising of locomotive, two coaches, Bachmann control unit, power lead, and other accessories, with a quantity of track, model has been little used
£60-80

473

One tray containing a collection of Hornby, Bachmann and similar 00 gauge railway items to include Pullman coaches, locomotives, commercial goods stock and others, specific examples to include a Lima Amoco tanker, a Hornby No. 16440 0-6-0 tank loco, LNER teak coaches, a Hornby 00 No. 69567 0-6-2 tank loco and others
£80-120

474

One tray containing a collection of various Hornby and Bachmann 00 gauge items of rolling stock, to include a Bachmann 14-ton tank wagon, a Hornby Redline tank wagon, and others
£60-80

475

Three trays containing a collection of mixed 00 gauge lineside accessories, buildings, and track to include Hornby railways
£60-80

476

A Hornby Railways No. R1167 The Flying Scotsman DCC ready train set, comprising of locomotive, and three coaches, missing track and control unit
£50-80

477

One box containing a collection of various Hornby Dublo locomotives, rolling stock, and passenger coaches, to include a Hornby EDL12 Duchess of Montrose locomotive and tender (matt), together with a Hornby Dublo 2 rail No. 2230 diesel electric loco, a quantity of red & cream passenger coaches, a boxed maroon No. 4315 horsebox, together with a part complete train set
£100-120

478

One tray containing a collection of mixed Hornby Dublo track power units, lineside accessories, to include Dinky Toys No. 051 and 053 passengers and station staff, Hornby Dublo EDB1 straight rails together with various pamphlets and leaflets etc
£60-80

479

One box of Hornby Dublo lineside buildings, junction signals, signal cabin and points, specific examples include a DI through station, a DI island platform, and others
£70-100

480

Two trays containing a collection of mixed Hornby Dublo and associated lineside accessories, switches, points and empty boxes to include engine shed, goods depot, TPO mailvan set and others
£50-70

All lots plus buyers premium of 27% including VAT



Lot 481

481
A collection of 3 boxed Hornby Dublo Dinky Toys to include No. 070 AEC Mercury tanker, No. 064 Austin lorry, and No. 061 Ford Prefect, all in the original card boxes
£100-120

482
A collection of three boxed 00 Dinky Toys to include a No. 065 Morris pickup, No. 067 Austin Taxi, and No. 063 Commer van, all in original card packaging
£100-120

483
A collection of three various boxed Dublo Dinky Toy diecast vehicles to include No. 066 Bedford flat truck, No. 064 Austin lorry, No. 068 Royal Mail delivery van, all in original card boxes
£80-120

484
Triang Minix Twin Pack Group, 4 boxed as issued sets, to include RC26, 2x RC27 and RC28, all in the original red window boxes (All M-BVG)
£70-100

485
A Marklin H0 railways No. 846/4H boxed set comprising of Marklin 4-6-0 No. 01097 locomotive and 8-wheel tender, together with a collection of various passenger stock to include DSG Schlafwagen, DSG Speisewagen wagon lits sleeping car, and one other, in the original lift-off lid card box, with lift-out section to reveal lower compartment containing various track, wiring, points, etc, box requires minor restoration to complete, also sold with an original Marklin catalogue
£150-200

486
A box of mixed Marklin and Hornby Dublo 00 gauge trains to include locomotives, rolling stock, part complete sets, control units, and home made buildings, together with a quantity of Railway Modeller magazines, and Piko publications
£70-100

487
A collection for three Lima APFELPFEIL H0 scale Apple Orange and Yellow passenger coaches, three loose examples in good clean condition
£30-50

488
A Compulsion Gallery British Giftware Association 00 gauge display model of the Flying Scotsman raised on wooden plinth
£20-30

489
Collection of various Hornby and Triang 00 Gauge model trains, carriages and rolling stock, to include R357 AIA-AIA Diesel Electric Loco, Princess Elizabeth Loco and tender, R117 Oil Tank Wagon, and others, some examples boxed, others loose
£100-120

490
Triang 00 Gauge boxed Pullman and Diesel Railcar group, 8 various boxed examples to include R558 Diesel Pullman Type 2 Motor Car and others
£80-120

491
Triang 00 Gauge Transcontinental Blue and Yellow Locomotive and stock group, 5 examples all in excellent condition, to include reference numbers R445, R444, R446, R447 and R159
£80-120

492
Collection of mixed Triang and similar 00 gauge track, accessories, together with a home made 3 rail engine shed
£30-50

493
A collection of mixed Triang Hornby 00 gauge locomotives and accessories to include Princess Elizabeth locomotive and tender in three various colours, together with some box tenders included
£80-120

494
A collection of mixed H0 gauge continental passenger coaches and rolling stock to include Jouef, Kleinbahn, together with various others, mixed examples to include a Troby Wagon-Lits sleeping car, and others, some examples boxed, others loose
£50-80

495
One tray containing a large selection of mainly Hornby and Triang 00 gauge passenger stock to include Mk2 Intercity coaches, Pullman coaches, LMS sleeping car and others
£60-80

496
A Marklin boxed H0 scale locomotive group to include a Marklin No. 3774 crystal bodied DB216127-1 locomotive, together with a No. 8375 DB216025-7 diesel loco, both in original window boxes
£40-60

497
A collection of brass and white metal Wills Finecast and modern traction kits 00 gauge kits to include a Great Western Railway diesel rail car and others, some examples part started
£40-60

498
A Fleischmann H0 No. 4450 ICE Intercity Express two-piece set housed in the original window box
£40-60

499
One tray containing a collection of mixed Hornby and Mainline 00 gauge wagons
£40-60

500
Marklin digital H0 SBB-FFS Serie 460 Bo-Bo electric locomotive red/black livery (M-BM), catalogue ref. 39602
£80-100

501-512
No Lots

513
89231 Heljan class 128 Royal Mail Letters 55991, red/yellow, DC. (E-NM) (BNM)
£60-80

514
28001 Heljan class 28 D5700 full BR green (E-NM) (BNM) with a label stating 'polarity corrected.'
£60-80

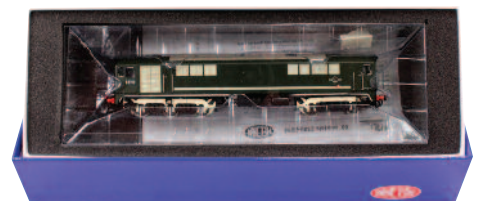

Lot 514

All lots plus buyers premium of 27% including VAT

- 515**
Heljan 5800 class 58 Co-Co diesel electric loco 58004 'Mainline' ex Railfreight triple grey. (E-NM) (BE-NM) labelled for 58001 and DCC
£50-80
- 516**
Two Heljan diesel electric locos: 3516 Hymek class 35 D7007 early BR blue (E) (BE-NM) with 26031 class 26BR blue full yellow ends (VG) (BVG)
£70-90
- 517**
53061 Heljan class 53 D0280 'Falcon' diesel loco two tone green weathered, one set of cab steps loose but present (E) (BE-NM) instructions.
£60-80
- 518**
KR Models GT3 (Gas Turbine) 4-6-0 loco & tender, brown, DCC ready (NM) (BNM) instructions
£90-140
- 519**
4630 Heljan class 47 diesel electric 'The Institute of Export' 47245 (E) (BE)
£40-60
- 520**
R3398 Hornby 'Lyme Regis' branch line pack consisting of Adams Radial Tank loco 30583 with two maroon coaches. DCC ready. Limited edition 978/1000 (M) (BM)
£90-140
- 521**
Roco 63087 DB-AG ICE 3-car electric set, light grey with red stripe & lettering. (M) (BM) instructions.
£80-120
- 522**
RI 176 Hornby 'Eurostar' 4-car set comprising the four cars, track, controller, Trakmat. DCC ready
£80-120
- 523**
Two Kernow Model Rail Centre tank locos: K2051 Beattie Well tank BR early crest 30587 and K2103 Adams 02 tank, BR black early emblem 30182 push-pull. Both (M) (BM)
£70-90
- 524**
HA-P-015 Hattons P class 0-6-0 tank loco, 6 pin DCC ready, SECR no.27. (M) (BM)
£60-80
- 525**
31-883 Bachmann Branch-Line class 4F 0-6-0 Midland Railway 3848 black (NM) (BNM)
£50-80
- 526**
Two Bachmann Branch-Line locos: 31-015 class 7F loco & tender 2-8-0 LMS 13810 black and 32-233 class 3F 0-6-0 Jinty 23 SDJR blue. Both (E-NM) (BE)
£80-120
- 527**
31-377 Bachmann Branch-Line class 416 2EPB EMU 6738 BR blue & grey. (E-NM) (BVG-E)
£60-80
- 528**
DJM0071-002 Class 71 Electric loco, dark green, red body stripe E5004. (M) (MM) Un-numbered limited edition certificate. 21 pin DCC socket
£80-120
- 529**
32-065 Bachmann Branch-Line class 43 Warship diesel hydraulic D865 'Zealous' BR maroon with yellow panels, 21DCC (E-NM) (E-NM)
£60-80
- 530**
31-428 Bachmann Branch-Line 4CEP EMU 7126 late SR EMU green (E-NM) (BE)
£60-80
- 531**
8940 Heljan class 128 single car diesel unit M55993 BR blue 'Parcels Service' 21DCC (E-NM) (BE-NM)
£60-80
- 532**
16011 Heljan class 16 Bo-Bo diesel D8401 BR green small yellow end panels, 21DCC (E-NM) (BE-NM)
£60-80
- 533**
32-425W Bachmann Branch-Line class 24 diesel R.D.B.968007 BR blue weathered, 21 DCC (E-NM) (BE)
£60-80
- 534**
32-176 Bachmann Branch-Line LMS Crab 42765 in BR lined black early emblem livery. (E-NM) (BNM)
£50-70
- 535**
32-050Z Bachmann Branch-Line class 42 diesel D808 BR green 'Centaur' 21 DCC (E-NM) (BE)
£50-70
- 536**
Two Bachmann Branch-Line locos, both 8DCC: 31-976A class 3MT 2-6-2 tank 82030 BR lined green late crest (E) (BVG) with 32-830A Ivatt 2MT 2-6-0 6418 LMS black (E-NM) (BE)
£80-120
- 537**
35-076 Bachmann Branch-Line class E4 tank loco green 0-6-2 Southern 473 (E-NM) (BE)
£60-80
- 538**
32-508 Bachmann Branch-Line class 5MT loco & tender 4-6-0 73049 BR lined green late crest (E-NM) (BG)
£60-80
- 539**
R3259 Hornby BR 2-BIL '2090' 2-car EMU blue (NRM issue) (E-NM) (BE-NM)
£60-80



Lot 540

- 540**
W2237 Wrenn rebuilt West Country 4-6-2 loco & tender 'Lyme Regis' 21C109 Southern green, yellow lining, Dublo coupling on rear of tender (NM) (BE). Tape marks match. No packer number.
£60-80
- 541**
R3260 Hornby Southern Railway 2-HAL EMU set no.2653 olive green, DCC ready (NM) (BE)
£60-80
- 542**
32-902 Bachmann Branch-Line class 108 2-car DMU BR blue/grey DCC ready (E-NM) (BE)
£50-70
- 543**
Two Heljan diesel locos: 1404 class 14 D952 BR green (E-NM) (BE) with 3501 D7039 class 35 Hymek BR 2-tone green (E) (BG)
£70-90
- 544**
31-088 Bachmann Branch-Line 3200 Earl class 4-4-0 loco & tender 9028 BR black early emblem, 21DCC (E-NM) (E)
£70-90

All lots plus buyers premium of 27% including VAT

- 545**
32-727X Bachmann Branch-Line class 66 diesel
66745 GBRf Europorte 'Modern Railways'
21DCC (E-NM) (BE)
£60-80
- 546**
31-128 Bachmann Branch-Line 3000 class ROD
3036 BR black early emblem, weathered,
21DCC (E-NM) (BE-NM)
£60-80
- 547**
1321 Heljan GWR 0-6-0 Pannier tank green
no.1369 (E-NM) (BNM)
£70-90
- 548**
1302 Heljan GWR 0-6-0 Saddle tank green
no.1364 (E-NM) (BNM)
£70-90
- 549**
31-627B Bachmann Branch-Line class 3F loco &
tender LMS 3520 black, 21DCC (E-NM)
(BNM)
£50-70
- 550**
Four Lima diesel locos BR(W): Class 42 D 815
'Druid' maroon; D800 'Sir Brian Robertson,
green; D819 'Goliath' green; D827 'Kelly' blue
with yellow ends. All (VG-E) Boxes generally
(BG)
£60-80
- 551**
Three Lima diesel locos BR(W): class 42 D600,
amended (F); class 52 D1003 'Western
Pioneer' repainted black (VG); class 52 D1015
'Western Champion' golden ochre (E). Boxes
overall (F-G)
£50-70
- 552**
Five Lima diesel locos: Class 37 'Tre Pol and
Pen' 37671; 'Vulcan Enterprise' 37905; 37890
'The Railway Observer'; 47841 'The Institution
of Mechanical Engineers'; and 47004 'Old Oak
Common.' All (E) (BVG-E)
£70-90
- 553**
Five Lima diesel locos: D1664 George Jackson
Churchward no.327 of 550; 47726 'Progress'
no.354; 47145 'Merddin Emrys' no.740 of 850;
47701 'Old Oak Common'; 47492 'The
Enterprising Scot.' All (E) (BG)
£70-90
- 554**
Five Lima diesel locos: D9016 'Gordon
Highlander'; 37023 'Stratford'; 37906 'Star of
the East'; DP2; D400. All (E) (BG)
£70-90
- 555**
Five Lima diesel locos: D1733; D1023 'Western
Fusilier'; 66016; 60059 'Swindon Dalesman';
HS4000 'Kestrel'. All (E) (BP-G)
£70-90
- 556**
Lima items: 3-car class 117 DMU in Network
SE livery 51362/59514/51404 (E-NM) (BE);
with GWR railcars W22 maroon & cream,
No.22 brown & cream and W34W maroon
'Express Parcels.' (E) (BVG)
£70-90
- 557**
Five Lima diesel locos: D1001 'Western
Pathfinder' maroon; 37702 'Taff Merthyr' coal
sector; 50043 'Eagle' BR blue; 67003 and 67030
both EWS livery. All (E) (BG)
£70-90
- 558**
Five Lima diesel locos: Prototype Deltic in
original colours; D6700 BR green; 37609 DRS
blue; 50008 Thunderer BR blue; D1013 BR
blue. All (E) (BVG)
£70-90
- 559**
Five Lima diesel locos: 37207 'William
Cookworthy' BR blue; 37675 'William
Cookworthy' grey; D1016 'Western Gladiator'
maroon; D1000 'Western Enterprise' buff;
37901 'Mimlees Pioneer' Railfreight Metals. All
(E) (BF-VG)
£70-90
- 560**
Beatties of London Traction Edition Number 1
comprising two Lima class 20 diesels: 20172
'Redmire' & 20173 'Wensleydale'. (NM) (BVG)
one end damaged.
£60-80
- 561**
Lima DMU's: class 121 single 'bubble' car
W55028 blue/grey (E-NM) (BVG); class 101 2-
car unit BR blue M50304/M50338 with centre
coach M59115 (E) (BP)
£60-80
- 562**
Five Lima diesel locos: 50007 'Hercules' BR
blue; 50035 'Ark Royal' NWSE livery; D0260
'Lion' white & gold; 50025 'Invincible' BR blue;
D843 'Sharpshooter' BR green. All (E) (BP-G)
£70-90
- 563**
Five Lima diesel locos: 37685 'William
Cookworthy'; D6607 'Ben Cruachan' BR green;
828 'Magnificent' BR blue; 37425 'Concrete
Bob' BR blue full yellow ends; 37116 'Sister
Dora' BR blue. All (E) (BP-VG)
£70-90
- 564**
Five Lima 'electric' locos: 73101 Pullman 'The
Royal Alex' brown & cream; 73109 'Battle of
Britain' NSE livery; 73002 BR blue full yellow
ends; E6001 duo-tone green; 87002 'Royal
Sovereign' Inter City livery. (E) (BG-VG)
£70-90
- 565**
Four Lima and one Replica Railways locos:
33008 'Eastleigh' BR green; 73108 BR blue;
60035 'Florence Nightingale' Transrail grey;
59201 'National Power' blue & grey; Replica
Railways 1153 modified GW Hall 'Burton
Agnes Hall' 6998. All (E) (BG-E)
£70-90
- 566**
Five Lima diesel locos: D8041 BR green; 08009
EWS livery; D5310 BR green; 27037 BR blue
yellow ends; D5807 BR due-tone green. All (E)
(BP-G)
£60-80
- 567**
Five locos: Lima GW 2-6-2 4589 green; Lima 0-
6-0 GWR pannier 8401 green; Mainline 0-6-2
BR black 8652 in Lima box; Airfix 2-6-2 tank BR
black 6167; Lima 4-6-0 'King Edward VI' GW
green. All (E) (BG-VG)
£60-80
- 568**
Two DMU's: Dapol class 150/2 2-car set
150237 provincial grey/blue (E) (BG); Lima class
117/2 4-car set – W51332/51374/ 2 x
59508(VG)
£60-80
- 569**
Five Dapol GW/BR(W) locos: 0-4-2 tank 1466
GW green; 1027 'County of Stafford' BR green;
1019 'County of Merioneth' BR black; 0-6-0
2519 GW green; 5328 2-6-0 BR black. (E) (BF-
G)
£80-120
- 570**
Four Dapol steam outline locos: GW 2-6-0
9300 photographic grey; GW 2-6-0 6332
green; 75001 4-6-0 BR green; GW 0-6-2 6697
green. All (E) (BP-F)
£50-70

All lots plus buyers premium of 27% including VAT

- 571**
Four Dapol diesel locos: D824 'Highflyer' green; D842 'Royal Oak' green; D823 'Hermes' maroon; 56084 BR blue full yellow cabs. All (E) (BG)
£50-70
- 572**
Two Bachmann Branch-Line 2-car DMU's: 170/1 Turbostar 'Midland Mainline' (E-NM) (BVG-E); class 150/1 'Central Trains' (VG)
£60-80
- 573**
Three Bachmann Branch-Line diesel locos: 32-975 class 66/9 Freightliner 66952; 32-775 class 37/0 BR blue split head-code 37038; 32-326 class 25/1 blue 25054. All (E-NM) (BVG-E)
£70-90
- 574**
Three Bachmann Branch-Line diesel locos: class 57/6 'Porterbrook' 57601; 32-752 57602 GW green; D837 Ramillies BR green. All (E) (BG) one missing one end flap.
£70-90
- 575**
Five Bachmann Branch-Line locos: 31-454 Ivatt 2-6-2 tank 41286 push pull fitted, BR lined black, weathered; 31-450 Ivatt 2-6-2 tank 41221 BR lined black, push pull fitted; 32-205 8750 Pannier tank 9736 BR black early emblem, marked 'returned stock checked & tested'; 32-110 08 diesel shunter 13029 BR black early emblem hinged door type; 32-029 class 20 diesel 20023 BR Railfreight grey with indicator discs. All (E) (BVG-E)
£70-90
- 576**
Homby 3-car class 110 DMU comprising E51844/59708/51824 BR green yellow lined. (E)
£40-60
- 577**
Three Bachmann Branch-Line steam locos: 32-576 Ivatt class 4 2-6-0 43047 BR lined black late crest (E)(BF-G); 32-828 Ivatt class 2 2-6-0 46520 BR lined green late crest (E) (BE); 32-253 WD 2-8-0 Austerity 90312 BR black early emblem (E) (F-G)
£70-90
- 578**
Four Bachmann Branch-Line steam locos: 32-300 2251 Collett goods 3202 GWR green (E) (BVG-E); 31-402 Lord Nelson 30851 'Sir Francis Drake' BR green (E) (BVG); 32-151 N class 31813 in box for 31860 BR lined black (E) (BG-VG); 31-300 4-6-0 'Bradley Manor' GWR green (E) (BE).
£80-120
- 579**
Four Bachmann Branch-Line steam locos: 32-951 Standard class 4MT 2-6-0 76069 BR black (E) (BG-VG); 31-102A Standard 4MT 75072 4-6-0 BR lined black early crest; 31-303 4-6-0 'Ramsbury Manor' 7828 (E) (BF-G); 31-775 4-6-0 'Witherslack Hall' BR black early emblem (E) (F)
£80-120
- 580**
Three Bachmann Branch-Line steam locos & tenders: 31-829 43XX GW 4331 2-6-0 lined green (E) (BE); 31-105A Standard 4MT 75075 BR lined black double chimney late crest (E) (BG); 32-353 Standard class 4MT tank 80135 BR lined green late crest (E) (BG-VG)
£70-90
- 581**
One tray & one box Homby-Dublo 3-rail track, approx. quantities: Straights: 37 full, 16 halves & 12 qtrs; Curves: 18 large radius, 49 standard curves & 8 halves. One isolating, 18 L/H & 11 R/H manual points; 3 diamond crossings; 7 electric uncoupling; 2 manual; 5 asstd switches & packet of coupling rods for switches. All (VG-E)
£50-70
- 582**
R9640 Homby Skaledale Coaling Stage (M) (BVG) with lid and red print colour at top of box slightly faded.
£50-70
- 583**
Homby-Dublo 2-rail track. A large box including some Simplec points, buffers and a great deal of track. All (VG-E) Some boxed.
£60-80
- 584**
Bachmann 44-086 Ash Plant (M) (BNM)
£50-70
- 585**
Marklin H0 3181/4181 pair diesels Burlington Northern numbers 9780 & 9788. One is powered other non-powered – for 3-rail running. Believed to possess working lights. (NM) (BNM)
£90-140
- 586**
Two Marklin H0 3-rail EMD F7 3060 Santa Fe diesels, silver & red with yellow/black stripe (E) (BVG-E)
£70-90
- 587**
Two Marklin H0 3-rail EMD F7 4060 Santa Fe diesels, silver & red with yellow/black stripe (E) (BVG-E)
£70-90
- 588**
Marklin H0 3-rail EMD F7 3062 337 New Haven white/red/black diesel. (E) (BVG-E) with 30455 'Lucky Pig' 0-6-0 for 3-rail (M) tin (BNM)
£70-90
- 589**
EDP1 Homby-Dublo 3-rail post-war passenger set 'Sir Nigel Gresley' LNER blue loco & tender, '7' on cab-side, red nameplates and wheels, very small distortion to coal. Two NE teak coaches 1st/3rd & br/3rd, silvering (E). With track & D1 controller. All items (E) controller not tested. Instructions, guarantee & other paperwork. Box base (BE) lid all corner split (BVG)
£70-90
- 590**
Kirdon Co-Co diesel loco for 3-rail, LMS 10000 black with silver line, BR totem, fitted with Dublo plastic couplings. (E) with original (BE)
£50-70
- 591**
Silver Fox Models Brown Boveri 18000 gas turbine A1A-A1A loco BR standard green with orange stripe. (NM) in incorrect Homby box – not the original Silver Fox.
£80-120
- 592**
Two Homby 'electric' locos: class 71 Bo-Bo BR blue '71012' DCC ready (NM-M) (BNM); R3480 EWS class 92/1 loco 'Brahms' 92018 DCC ready (NM) (NM)
£90-140
- 593**
Three Homby class 42 diesel hydraulic Bo-Bo locos all DCC ready, all (E-NM) (BE): R3068 D802 'Formidable' green; R3491 D805 'Benbow' green; R3282 D853 'Thruster' maroon.
£70-90
- 594**
Four Homby diesel locos: R2412 31110 Co-Co grey/yellow DCC ready; R2655 73235 SW Trains DCC ready; R2238B D6137 BR blue; R3067 31256 BR blue. All (E) boxes (G) some fading
£70-90

All lots plus buyers premium of 27% including VAT

- 595**
Four Hornby diesel locos: R2476B 56088 Railfreight grey; R2428 50037 'Illustrious' BR blue DCC ready; R3149 92042 DB Schenker red DCC ready; R2935 59206 DB Schenker red DCC ready. All (E) (BG)
£90-140
- 596**
Three Hornby diesel items: R2866 Wessex Trains single car DMU 153382 DCC ready; R2122 D6130 duo-tone green; R2861 59001 'Yeoman Endeavour'. All (E) (BG)
£70-90
- 597**
Three 'Southern' Hornby locos & tenders: R2385 West Country 34051 'Winston Churchill' BR lined green; R2584 Rebuilt West Country 'Yeovil' 34004 weathered BR lined green DCC ready; R2623 King Arthur class 30717 'King Uther' DCC ready. All (E) (BG-VG0)
£90-140
- 598**
Two Hornby locos & tenders: R3565 LMS 2-8-0 8035 unlined black, DCC ready (NM) (BNM); R3060 class A1 'Tornado' 60163 BR green lined white DCC ready (NM) (BNM)
£70-90
- 599**
Two Hornby T9 4-4-0 locos & tenders both DCC ready: R3108 708 Southern sunshine lettering on unlined black with 120 LSWR green. Both (E-NM) (BE)
£90-140
- 600**
Two Hornby 4-6-0 GW locos & tenders, both lined green, DCC ready both (NM) (BNM): R3165 'Lode Star' no. 4003 and R3408 'King Edward V' no.6016
£120-160
- 601**
Three Hornby locos & tenders all DCC ready all black: R3421 Early Drummond 700, 0-6-0 60398; R3276 4-4-0 LMS Compound with Fowler tender LMS 1072; R2881 LMS class 5 5112. All (E-NM) (BE)
£90-140
- 602**
R3411 Hornby SR S15 4-6-0 loco & tender 827 black with sunshine lettering (NM) (BE)
£80-120
- 603**
Three Hornby GW locos & tenders DCC ready: R2918 38XX 2-8-0 no.2803 unlined GW green; R3167X 4-6-0 'Glastonbury Abbey' lined BR green; R3277 4-4-0 'County of Devon' 3835 lined GW green All (E-NM) (BE)
£120-160
- 604**
Four Hornby GW 4-6-0 locos & tenders: R3409 'King William IV' 6002 DCC ready; R2424 'Hampden Castle' 5074; R2461 'County of Devon' 1005 DCC ready; R2455 'Pendennis Castle' 4079 DCC ready (VG-E) (BG)
£80-120
- 605**
Three Hornby 9F 2-10-0 locos & tenders, DCC ready: R2880 No.92221 black; R3273 Crosti boiler 92027 black; R2785 'Evening Star' 92220 lined green. All (E-NM) (BVG-E)
£80-120
- 606**
Three Hornby locos: R2098A GW 2-6-2 tank 6147 (E)(BG); R3168 4-6-2, 71000 'Duke of Gloucester' Lined green DCC ready (NM) (BE); R2403 4-6-0 'Derwent Grange' 6862 black 6862 DCC ready (E-0NM) (BVG)
£80-120
- 607**
Two Hornby-Dublo 4-6-2 passenger sets: EDP2 'Duchess of Atholl' (one nameplate damaged) with 2 x D3 coaches, track & D1 controller. Overall (G) (BP) couple of fitments missing; with EDP12 'Duchess of Montrose' matt, with two maroon & cream coaches, track (G-VG) (BF) one end & one side flaps detached.
£50-70
- 608**
Two Triang and one Chad Valley sets: R3.B 'Princess Elizabeth' lined green loco & tender with two maroon & cream coaches & battery control unit. No track. Contents (VG) (BF); RS52 'Blue Pullman' 3-car set with track, contents (VG) box base (BVG) lid (BP); with Chad Valley Overhead Railway set, believed complete (VG) (BG)
£60-80
- 609**
R2194 Hornby 'The Atlantic Coast Express' comprising Merchant Navy class loco & tender with three coaches, no.0616 of 2000 (M)(BM); with R4140 Atlantic Coast Express coach set comprising three coaches (M)(BM)
£100-160
- 610**
Hornby Eurostar items: R665 four-coach unit with two R4013 x 2-coach packs. All (M) (BE-NM)
£100-140
- 611**
R616 Hornby Eurostar set four coach unit with track, trakmat, transformer, controller, power clip (NM) (BE)
£100-140
- 612**
Four Locos: Hornby R201 IA Mainline class 58, 58023 'Peterborough Depot' blue; Lima D5583 green; Lima 60040 'Brecon Beacons'; Lima 47799 'Prince Harry.' All (NM-M) (BNM)
£70-90
- 613**
Four locos: Lima 37350/D6700 BR green; Lima 33008 'Eastleigh' BR green; Lima 73212 'Airtour Suisse' grey/white; Dapol 56074 'Load Haul' black/haul livery. All (NM-M0) (BG-E)
£60-80
- 614**
Five locos: R332 Hornby 58044 coal sector; Lima 50008 'Thunderer' BR blue; Lima 47833 'Captain Peter Manisty RN' duo tone green; Lima 47972 'The Royal Army Ordnance Corps' red & grey; Lima 59002 'Yeoman Enterprise' silver.
£70-90
- 615**
Large tray Lima rolling stock all (NM-M) (BE-NM); 3 x Super GUV plain Res; 4 x Super Guv 'Royal Mail'; 3 x Inter City coaches; one each Intermodal bogie wagon packs – Hamburg Sud; P&O and Seaco. All (NM-M) (BNM-M)
£70-90
- Lots 616 to 621 inclusive are Hornby-Dublo NEVERWAZZA tinplate wagons made by B.Huxley during the 1990's. They faithfully imitate their 0-gauge predecessors in design and colour. They are in repro light blue boxes. Nearly every wagon is accompanied by a certificate of authenticity. All in mint condition.*
- 616**
Two bogie vehicles: No.2 breakdown crane & van, light grey with red cross on van, crane states 'To lift 10 tons'; 'Castrol' bogie tank, green with red lettering.- very slight wear to tank wagon.
£70-90

All lots plus buyers premium of 27% including VAT



Lot 617

617

Three wagons: BR grey hopper; barrel wagon, green barrels; McAlpine side tipper.

£80-120

618

Three wagons: NE hopper, green; No.1/50 crane, red 'To lift 10 Tons'; Meccano bright red coal wagons with coal

£80-120

619

Three wagons: NE hopper green; Robert Hudson side tipper; LMS gas tanks wagon.

£80-120

620

Three wagons: Snowplough, light grey, working; Meccano coal wagon deep red with coal; No.1/50 crane, red 'To lift 10 Tons';

£80-120



Lot 620

621

Three wagons: LMS hopper, green; yellow cement 'Blue Circle'; 'Meccano' rotary tipper.

£80-120

622

Triang Transcontinental Passenger Stock: 'Santa Fe' silver – one each diner, 3100, 3101 & observation, all (VG); with grey & red loco 'Canadian Pacific' – 7914, 7752, 2 x 7252, one observation coach, all (VG-E)

£80-120

623

Triang Transcontinental Passenger coaching stock: 'CN' silver & black – two each 300 & observation coaches (E); silver 'Burlington' 3 x Burlington, one baggage; one dining; one 1st class; one 'Reading Company 513' all (E).

£80-120

624

Triang Transcontinental Passenger Stock: blue with yellow stripes 'Transcontinental' – one observation, 3 x diner, 3 x 70831, one baggage, one 3606 'Mail' all (VG-E); first series 'Triang Railways' blue with yellow stripes – 3 x 20537 & one 20425 all (VG)

£60-80

625

Triang Transcontinental Passenger Stock Green – two diner, two baggage & one observation 91119, all (VG-E)

£60-80

626

Seven assorted Triang Transcontinental Passenger Stock: 2 x VR 'First' & one baggage; one R119 'Mail' heat printing; one 'Canadian Pacific' silver/red; one each 'Transcontinental' silver/red 91119 & 70831. All (VG-E)

£40-60

627

Four Triang items: R56 4-6-4 tank loco TC series, black (E) (BE); RS102 class 23 TC Pacific loco & tender (Hiawatha) 1542 black (E) (BE); with two 'Westwood Pickles' wagons, white tanks (E)

£60-80

628

Four Triang locos & one Westwood Pickles wagon yellow tanks (E); R159 B-60 double ended diesel 'Triang Railways' blue & yellow (E); two R155 Bo-Bo 5007 switcher locos, yellow, one with dazzle stripes (chipped) (G); R54+R32 class 23 TC 'Pacific' 4-6-2 2335 black, tender is bowed (F-G)

£60-80

629

Five Triang class F7 diesel units – two motorised, two dummy and one centre unit. All silver/red one with red cab. (G-VG). One boxed (BG)

£50-70

630

Triang R358/R233 'Davy Crockett' loco & tender red/yellow (VG) with 'old timer' yellow coach and nine CN/USA style goods wagons (G-VG)

£50-70

631

19 Triang and two Wrenn coaches: Wrenn W6012/6028 Pullman 'Golden Arrow' 'Aries' & 'Pegasus' (NM) (BE-NM); four orange & black CIE coaches including restaurant coach (E); six early Pullmans & eight early maroon & cream; one Royal Mail (G-VG)

£70-90

632

Triang RS 17 'The Satellite Set' comprising 0-4-0 red diesel, satellite blue wagon, satellite launching car with commandos, track. All (E) Box base only (BVG-E)

£70-90

633

Triang R752 Battle Space Turbo Car, yellow plastic spike, red body (VG-E) (BE)

£50-70

634

Various Triang Battle Space items: Catapult Plane Launching car, with plane; R239 Bomb Transporter; Satellite Launching car; Rocket Launching car; 3 x Exploding cars, all (VG-E) (BG-VG) with Command car D778 (E).

£80-120

635

Eight unboxed Triang/Triang Hornby Locos: 2 x 2-6-2 82004; 61525 blue 4-6-0 with tender; 2 x M7 tanks; 0-6-0 diesel shunter; diesel 37130 & 0-6-0 London Transport tank. All (VG)

£60-80

636

Four Triang/Triang Hornby locos: R855N 'Flying Scotsman' LNER 4472; R088 LMS 4P 2-6-4 tank no.2345; R396 GNR J13 0-6-0 tank, green; 0-4-0 centre cab electric with pantograph, red. Overall (VG-E) but boxes (BP)

£60-80

637

Thirteen goods wagons: 5 Graham Farish in need of some restoration; 5 probably kit built and three Triang Converter wagons

£30-50

638

Hornby R2169 BR 4-6-2 'Clan Line' rebuilt Merchant Navy class (E-NM) (BE); with R4169 'Bournemouth Belle' Pullman cars 3-car set (NM) (BE)

£70-90

639

Three Hornby items: R4025 GWR Autocoach, brown & cream (NM) (BE); R352 class 52 diesel maroon, 'Western Courier' D1062 (VG-E) (BG); R537 D5572 class 31 BR Co-Co diesel green (G) incorrect box.

£60-80

640

Three Hornby locos: R2171 BR 4-6-2 'Canadian Pacific' rebuilt Merchant Navy class, blue 35005 (NM) (BE); R2026 GWR 14XX 0-4-2 tank loco 1458 green (NM) (BG); R041 GWR pannier tank 0-6-0 8751 (E) (BP)

£60-80

All lots plus buyers premium of 27% including VAT

641

Dapol N Gauge Boxed Locomotive group, 3 examples to include ND-064B Ivatt BR Black 41271, ND-035 45xx Straight Tank and ND-024 45xx Straight Tank No.4571, **£100-120**

642

Dapol N Gauge Boxed Locomotive group, 3 examples to include ND-064A Ivatt BR Black No.41225, ND-025 M7 BR 30031 Tank Loco and a ND-105 45xx Slope Tank No.5532 Locomotive **£100-120**



Lot 643

643

Dapol N Gauge Boxed Locomotive group, 3 examples to include ND047 45XX Slope Tank GWR 5531, 2S-007-009 Pannier 5724 GWR Green and ND010 GWR Shirtbutton 1433, all boxed **£100-120**

644

Dapol N Gauge Boxed Locomotive group, 3 examples to include 2S-014-001 GWR No.4518, 2S-007-015 GWR No.9791 Pannier in black, and a ND204C No.9659 GWR Green Pannier Locomotive, all boxed **£100-120**

645

Dapol N Gauge Boxed Locomotive group, 3 examples to include ND-064A Ivatt BR Black 41225, ND-061A Ivatt Late Crest 41234, and ND-106 45xx slope tank No.5538, all boxed **£100-120**

646

Dapol N Gauge Boxed Locomotive group, 3 examples to include ND-003 14xx BR Green No.1466, ND204A Pannier 6713 Locomotive BR Black, and a 2S-007-002 Pannier Early Crest Black No.8771, all boxed **£100-120**

647

Dapol N Gauge Boxed Locomotive group, 3 examples to include ND-016 14xx BR Green No.1462 Locomotive, GWR 0-6-0T Potishead No.5 Locomotive and a ND-014 45xx Unlined GWR 4523, all boxed **£100-120**

648

Dapol N Gauge Boxed Locomotive group, 3 examples to include ND-135B Leighton Hall GWR Loco and tender, ND-090D No.92247 9F BR Locomotive and tender, and a ND-135C Gossington Hall BR Lined Black No.6910, all boxed **£150-200**

649

Dapol N Gauge Boxed Locomotive group, 3 examples to include ND135 Mottram Hall GWR, 2S-019-005 No.6837 Forthampton Grange BR Lined Green, and 2S-019-001 No.6820 Kingstone Grange GWR Green Shirt button **£150-200**

650

Graham Farish N Gauge Boxed Locomotive group, 2 examples to include 372-002 Ashton Hall GWR Green No.4965, and 371-626 GWR Railcar Shirt Button Chocolate and Cream, both boxed **£100-120**

651

Graham Farish N Gauge Boxed Locomotive group, 2 examples to include 372-003 Wooton Hall No.4979 Hall Class Loco and tender, and a 372-577 Scots Guardsman No.6115 Royal Scot Locomotive and tender **£100-150**

652

Graham Farish N Gauge Boxed Locomotive group, 2 examples to include 372026 Powderham Castle No.4080 Locomotive and tender, and a 372-003 Wooton Hall No.4979 Hall Class Locomotive and tender, both boxed **£100-150**

653

Graham Farish N Gauge Boxed Locomotive Group, 2 examples to include 372-275 West Country 21C101 Exeter SR Locomotive and tender, together with 372-276 Battle of Britain Fighter Command 34064 Locomotive and tender **£100-120**

654

Graham Farish N Gauge Boxed Locomotive Group, 2 examples to include 372-551 King James No.6008 6XXX King Class Locomotive and Tender, and No.372-000 49XX Hall Class No.5955 Garth Hall Locomotive and tender, **£100-120**

655

Graham Farish and Dapol N Gauge Boxed Locomotive Group, 2 examples to include Dapol 2S-008-011 A4 Valanced Silver Fox Locomotive and Tender, together with a Graham Farish 372-301 Merchant Navy 35005 Canadian Pacific Loco and tender **£120-150**

656

Graham Farish N Gauge Boxed Locomotive Group, 3 examples to include 371-904 57XX Pannier No.7739, a 371-987 Class 64XX No.6412 Tank Loco and a Graham Farish 370-076 Class F Jinty No.47594, all boxed **£100-120**

657

Graham Farish N Gauge Boxed Locomotive Group, 3 examples to include 372-527 4MT Tank No.80038 Locomotive, a No.6115 Graham Farish Poole Large Prairie and a 372-327 Standard Class 3MT No.82028 BR Black Locomotive **£100-120**

658

Graham Farish N Gauge Boxed Locomotive Group, 3 examples to include 371-060 Class 03 Diesel Shunter D2011, a 372-751 Fairburn 2-6-4 No.42096 BR Black Tank Loco and a 372-050 Fowler 4F BR Black No.44018, all boxed **£100-120**

659

Graham Farish N Gauge Boxed Locomotive Group, 3 examples to include 371-981A Class 61XX Prairie Tank 6114, a 371-930 No.8750 Pannier Tank 3715 and a 371902 57XX Pannier Tank 8700, all boxed **£100-120**

660

Dapol N Gauge Boxed Locomotive Group, 2 examples to include ND-036D Class 73 E6033 Diesel Locomotive, and SBDN2 Class 73 BR Blue No.73005 Diesel, both boxed **£80-120**

661

Graham Farish N Gauge Boxed Locomotive Group, 4 examples to include No.1114 5768 Class Pannier Tank, another No.1114 5700 Class No.7713 Tank Loco, a GWR No.5771 Pannier Tank, and a No.1115 5700 Class Pannier Tank, all in original boxes **£100-120**

All lots plus buyers premium of 27% including VAT

- 662**
Graham Farish N Gauge Boxed Locomotive Group, 4 examples to include No.1446 Clun Castle Locomotive and Tender, No.1414 King Class King Edward VII loco and tender, a No.6102 BR Prairie Tank, and a No.8175 Green Railcar, all boxed
£100-120
- 663**
Ixion N Gauge Boxed Locomotive Group, 2 examples to include GWR No.7816 Frilsham Manor Locomotive and tender, together with a Ixion INS 7823 Hook Norton Manor, both plastic cased
£100-120
- 664**
Dapol N Gauge Twin Pack group, 2 examples to include ND-080 Set 4 GWR 4864 and Autocoach, together with 2S-006-004 14XX BR Black Locomotive No.1464 and Maroon Autocoach, both in plastic cases
£100-120
- 665**
Dapol N Gauge Rolling Stock Group, 20 examples, all boxed to include GW Bulk Grain 42318, GWR Iron Mink, 20T Mineral Wagon and others
£120-150
- 666**
Dapol N Gauge Rolling Stock Group, 20 examples, all boxed to include NB-058 7 Plank Wagon with load, Glan Garmant Colliery 2009 Christmas Wagon and others
£150-200
- 667**
Dapol N Gauge Rolling Stock Group, 20 examples, all boxed to include BR Weathered No.238835 7 Plank wagon, 6 wheel Co-op Milk Tanker, and others
£150-200
- 668**
Dapol N Gauge Rolling Stock Group, 20 examples, all boxed to include 6 wheel Express Dairy Tanker, NB-025 Hartnell 7 Plank, 20t Mineral Wagon and others
£150-200
- 669**
Peco and similar N Gauge Rolling Stock Group, 45 examples, all boxed to include Colthrop 8 Plank Wagon
£150-200
- 670**
Peco and others N Gauge Rolling Stock Group, 45 examples, all boxed to include 10ft Butterley Steel Open Wagon and others
£150-200
- 671**
Peco, Graham Farish and similar N Gauge Rolling Stock Group 48 examples, all boxed to include Sulphate Wagons
£150-200
- 672**
Graham Farish N Gauge Rolling Stock Group, 30 examples, all boxed to include Leamington Priors 2006 N Gauge Show Model, GWR Dark Grey Cattle Wagon and others
£150-200
- 673**
Graham Farish N Gauge Rolling Stock Group, 30 examples, all boxed to include BR Grey 20 Ton Brake, Bradford and Sons 7 Plank Wagon
£150-200
- 674**
Graham Farish N Gauge Rolling Stock Group, 30 examples, all boxed to include POP 7 Plank Wagon with coke rail, 12 Ton Ventilated Van and others
£150-200
- 675**
Dapol N Gauge Rolling Stock Group, 20 examples, all boxed to include Great Western Siphon G No.1477, 20t Mineral GW 33147 Wagon, Ruabon 825 7 Plank weathered wagon and others
£120-150
- 676**
Dapol N Gauge Collet Great Western Railway Coach group, 13 various examples, all as issued
£200-250
- 677**
19 various Dapol and Graham Farish mixed N gauge items of rolling stock, to include Royal Mail, GWR interest and others,
£250-300
- 678**
Graham Farish N Gauge Crimson and Cream Coach group, 9 examples, all as issued,
£100-120
- 679**
Dapol N Gauge Great Western and Crimson and Cream boxed coach group, 7 examples, to include NC009 No.187 GWR Autocoach
£80-120
- 680**
Collection of Dapol Collet and Maroon N Gauge coaches and twin packs, 10 examples, all appear as issued to include NC-025BR Maroon Autocoach, NC-020B Collett Carmine and Cream Composite and others
£100-120
- 681**
Ever Ready battery operated Underground electric train set, comprising a driving car unit, with 3 carriages, finished in red, with one housing an electric motor
£40-60
- 682**
A Bachmann No. 24004 Prairie Flyer gift set, comprising of 4-4-0 American steam locomotive and tender with three coaches and EZ track system track, N gauge scale, model is as issued in original shrink wrapping
£60-80



Lot 682

- 683**
A Bachmann HO scale No. 00640 The John Bull Gift Set comprising of locomotive, tender and three coaches, housed in the original window display polystyrene packed box
£60-80
- 684**
A Bachmann HO scale No. 00628 boxed The Lafayette gift set comprising of locomotive and three coaches housed in the original box
£60-80
- 685**
Liliput HO Scale No.L114404, RDBE SBB S-Bahn suburban EMU 2-car set, housed in the original box
£70-100
- 686**
Collection of 4 HO scale American outline diesel locomotive to include Atlas and Bachmann Plus, Union Pacific example included
£60-80
- 687**
A Piko 40th Anniversary Saxonia boxed 40th Anniversary gift set comprising of locomotive, three coaches, and wagon, housed in the original card display box
£50-70
- 688**
A Trix Der Adler HO scale No. 521200 gift set comprising of locomotive, tender, and three coaches, housed in the original pictorial display card box
£50-80

All lots plus buyers premium of 27% including VAT

- 689**
One tray containing a collection of Minitrix, Lima, Jouef, Bachmann and similar N gauge locomotives and accessories to include a Mini Trix No. 512030 DB Railways 2-6-2 tank loco together with various others
£200-300
- 690**
One tray containing approx 40 various N gauge items of rolling stock to include French continental Voiture Salon Pullman, a Mobil Oil and Arral tanker, together with various others, mixed brands to include Minitrix, Rivarossi, Lima and others
£100-120
- 691**
One tray containing a collection of mixed continental N gauge railway rolling stock and accessories, to include Arnold Rapido, Lima, Jouef, and others, specific examples to include a Pullman International Wagons-Lits ET DES Grand Express Coaches, various beer wagons to include Becks Beer, Heineken etc
£100-120
- 692**
A collection of Lima N gauge continental and British Outline passenger coaches and rolling stock to include Great Western Railway, DB Railways, and others
£100-120
- 693**
One tray containing a collection of various N gauge railway tracks, track pins, control units, etc
£40-60
- 694**
A scratch built 009 scale model railway diorama fitted with Eggerbahn track and buildings, dimensions 94cm x 43cm
£40-60
- 695**
Five various boxed Minitrix N gauge locomotives to include a No. 12161 Class 221DB diesel locomotive, No 12931 DB111007-1 locomotive together with three various others
£100-120
- 696**
A Fleischmann Piccolo No. 7350 boxed locomotive group, four identical examples, all DB No. 120 002-1 all complete with pantographs and plastic boxes
£80-120
- 697**
A collection of boxed and loose HO scale continental railway locomotive to include Piko, Roko, Lilliput, and others, specific examples to include a Rivarossi DB Class 232 diesel locomotive, a Piko BR130 diesel locomotive and others
£60-80
- 698**
A collection of five various boxed Roco HO scale continental outline steam and diesel locomotives to include a BR 44 2-10-0 locomotive and tender, together with a BR 160 DB electric diesel loco and others
£80-120
- 699**
Four various boxed Piko and Marklin HO scale continental outline locomotives to include a Piko E11 electric loco, a Piko BN150 diesel shunter, together with others, some examples require restoration and parts to repair
£80-120
- 700**
One box containing a collection of N Gauge Kato and Tomix, Japanese outline locomotive gift sets and model railway related accessories to include a Kato 100 series, No. 10-354 Grand Hikairi gift set, a Kato No. 10-1252 Seibu 101 series gift set together with vario other Tomix boxed locomotives and coaches
£70-100
- 701**
One tray containing a collection of mixed 00 gauge lineside accessories, vehicles and rolling stock to include a Hornby 20-ton crane, a collection of various Matchbox 1/75 and Superfast diecast etc
£40-60
- 702**
One tray containing a collection of American Outline Proto Series, and Athern HO scale locomotives and rolling stock to include Southern Pacific tank wagons, a Proto 2000 series E7 locomotive (Burlington and others)
£50-80
- 703**
Five various boxed Hornby and Triang 00 gauge locomotives including a No. R855N LNER Flying Scotsman with exhaust sound, a No. R871 LMS Coronation locomotive and tender finished in maroon, an R258 LMS 4-6-2 Princess Elizabeth loco and tender, and two others
£100-120
- 704**
One box containing a collection of mixed 00 gauge wagons and rolling stock to include Hornby Railways Triang, examples to include Battle Space and military interest
£60-80
- 705**
Lima 3-car class 117/2 DMU BR green (E) in individual boxes (BE); Grafar 0-6-0 class 94XX black 9410 (E) (BP); with Triang box of three R54 lineside huts (E) (BE)
£50-70
- 706**
Trix Twin Railway set 3-rail comprising 0-4-0 loco & tender Southern lined green 763, with two brown open wagons, one NE grey high sided open wagon, Esso tank wagon and grey goods brake van. All (E – NM) (BE)
£160-240
- 707**
Trix Twin Railways 230, 4-4-0 loco & tender, LNER Hunt class BR lined green 62750 (E). Box is similar to original Trix but is repro (BE) with corrugated wrappers for contents. No labels on box.
£50-70



Lot 708

- 708**
Trix Twin Railways 5/515 Southern 0-4-0 tank loco 951 black lined green. (E)
£80-120
- 709**
Trix Twin Railways 1/525 0-4-0 loco & tender BR 31829 unlined black (E) with a spare pre-war LMS tender (F)
£30-50
- 710**
Trix Twin Railways 7" bogie coaches, plain green. No printing on sides except '1' on doors of corridor coaches: two x 1st class & one passenger brake. With 1688 BR Engineers ED94528 black coach (in box for LMS dining car). All (E)
£50-70
- 711**
Trix Twin Railways 7" bogie coaches, lined Southern green: 2 x 1st class 12232; 2 x br/3rd 11012 (E)
£50-70

All lots plus buyers premium of 27% including VAT

712

Trix Twin Railways goods wagons and breakdown crane – bogie bolster, bogie open, cattle, 2 x goods brakes, 8 assorted open wagons. All (E)

£40-60

713

Trix Twin Railways buildings. Large number of parts for 'Manyways' station, some boxed. Completeness cannot be guaranteed but all (VG-E). Whistling signal box with light (VG-E) (BE). A few other small items including an 0 gauge lattice post distant signal (not Hornby).

£50-70

714

Trix Twin Railways. Large box containing Bakelite based track. Many straights, curves & shorter pieces including approx. 12 points. Some boxed. Four controllers & a transformer not PAT tested. Track (E)

£60-80

715

Trix Twin Railways small items: 3 Yard Lamps; 2 single colour light signals; two other signals; box of electrical fittings, some 'Margate' station signs with posts; approx. dozen assorted TTR switches; Triang home junction signal; large quantity of 00 gauge posters.

£60-80

716

Six Hornby-Dublo super detail 'less common' goods wagons, all plastic wheels: 3 x 4644 Hopper; one 4649 low sided with tractor; one 4656 16-ton brown mineral; one 4660 'United Glass Limited' with open brake gear. All (E) Boxes generally (BG-VG) one for hopper repro

£80-120

717

Twenty-eight Hornby-Dublo goods wagons, all with plastic wheels, all in red/white striped boxes: 2 x 4665 Saxa; 2 x 4626 Presflo cement; 2 x 4646 low-sided with cable drums; 3 x 4325 12 ton ventilated vans; 4 x 4301 banana vans; 4627 bulk salt; 3 x UD milk tanks 2 x high/low supports & one all low; 2 x 4680 Esso fuel oil tanks; 4 x 4649 low-sided with tractor; 4305 Passenger Fruit; 4685 Caustic Liquor bogie tank, plate bogies, transfers 95% intact; 4679 Traffic Services tank; 4323 S.R. 4-wheeled Utility, all corner posts intact; 4625 bulk grain. All wagons (VG-E) Boxes generally (BG-VG) 7 are repro.

£120-180

718

Twenty-two Hornby-Dublo goods wagons, all with plastic wheels, all in red/white striped boxes: 1 x 4676 Esso tank; 2 x 4678 Shell tank; 1 x 4677 Mobil tank; 2 x 4646 low sided with cable drums; 1 x 4627 Bulk Salt; 3 x 4301 Banana; 5 x 4657 UD milk, all high/low supports; 2 x 4679 Traffic Services tanks; 1 x 4310 goods brake van M.R.; 1 x 4605 40-ton well wagon; 1 x 4323 S.R.4-wheeled Utility van, all corner posts intact; 2 x 4685 Caustic Liquor tanks, all transfers intact on one, 90% on the other. All wagons (VG-E) Boxes generally (BG-VG) two are repro.

£120-180

719

Twenty-nine Hornby-Dublo goods wagons, all with plastic wheels, all in red/white striped boxes: 4313 gunpowder van; 2 x 4626 Presflo cement; 2 x 4646 low sided with cable drums; 3 x 4325 12-ton ventilated van; 2 x 4635 coal wagon; 2 x 4649 low sided with tractor; 4645 low sided; 2 x 4301 banana van; 4 x 4657 UD milk (3 x high/low supports, one all high); 2 x 4665 Saxa salt; 1 x 4625 grain; 2 x 4318 packing van; 4675 'Chlorine' tank; 4677 Mobil tank; 4680 Esso tank; 4685 Caustic Liquor bogie tank, couple of points missing from large stars; 4315 BR maroon horse box, all doors present, with horse. All wagons (VG-E) Boxes generally (BG-VG) six are repro.

£120-180

720

Twenty-four Wrenn goods wagons including horse box, utility, passenger fruit; vans; cement; milk tank; guards vans; salt; mineral and others. All (VG-E) (BG-E)

£120-180

721

Two Wrenn 2-6-4 tank locos: W2294 LMS 2679 maroon with yellow lining, letters & numbers. 'LMS' scratched one side, part of front coupling missing (G) with instructions, (BG) small tear to top, end label missing, tape marks match, packer no.3; with W2218 BR 80033 lined black. Shadowed part of each 80033 slightly out of alignment, otherwise (E) (BVG) tape marks align, no packer number.

£50-70

722

Two Wrenn locos: W2232 0-6-0 diesel shunter D3464, blue (E) in box for W2231 green version (BVG) no tape marks, packer no.3, with instructions; W2215 0-6-2 LMS 2385 black with yellow letters & numbers, front coupling missing, otherwise (E) (BVG) tape marks match, packer no.3, with instructions

£50-70



Lot 723

723

W2227 Wrenn 4-6-2 loco & tender 'City of Stoke-on-Trent' LMS 6254 black with yellow lining (E) tender one very minor blemish to 'M' l/h side (E). (BE) tape marks match, no packer number. Instructions.

£50-70

724

W2227 Wrenn 4-6-2 loco & tender 'City of Stoke-on-Trent' LMS 6254 black with yellow lining. Both nameplates heavily scratched to point of being unreadable. Otherwise (VG). (BF-G), two corners of lid split, tape marks match, no packer number.

£40-60

725

W2236 Wrenn 4-6-2 loco & tender 'Dorchester' BR 34042 lined green (E) (BVG-E) tape marks not matched, no packer number

£50-70



Lot 726

726

W2236 Wrenn 4-6-2 loco & tender 'Dorchester' BR 34042 lined green, small area of plating missing from centre driving wheel l/h side (VG-E) (BVG-E) no tape marks, packer no.6

£50-70

727

W2211 Wrenn 4-6-2 loco & tender 'Mallard' BR 60022 lined green (E-NM) (BVG-E) tape marks match, packer no.3.

£40-60

728

Two Wrenn locos: W2212A 4-6-2 A4 'Sir Nigel Gresley' LNER 4498 blue, would be (NM) if a large chip wasn't missing from cab roof; tender (E-NM) (BE) tape marks match, no packer number; W2217 0-6-2 tank loco LNER green 9522 Dublo couplings in box (E-NM) (BE) tape marks match, packer no.3.

£70-90

All lots plus buyers premium of 27% including VAT

729

Two Wrenn locos: W2222 4-6-0 'Devizes Castle' GW 7022, svc & chimney very bright, Dublo coupling in box (E) (BE) tape marks match, no packer number; W2218, 2-6-4 BR tank loco 80033 couple of marks, (VG) ((BVG) tape marks match, no packer number
£50-70

730

Two Hornby-Dublo 2-rail locos: 2217 0-6-2 BR tank loco lined black 69550, coal in bunker, faded & chipped (F) (BVG); 2231 0-6-0 diesel shunter D3302, 2 piece rods, front coupling missing rear broken, two buffers missing and body part broken, suitable for spare chassis (P) (BE), both with instructions
£60-80

731

Two Hornby-Dublo kit buildings: 5058 Terminal or Through Station, appears complete but not checked, has been erected and dismantled, a couple of pieces broken (G)(BG) with 5020 Goods Depot (erected) (G)(BVG)
£200-250

732

An assortment of mainly Triang rolling stock: Trix Buffet Car 'Coachbuilder' with interior BR maroon No. 1943 unassembled (E)(BG); R402 Operating Royal Mail coach kit; R627 BR br/2nd maroon & cream coach (E)(BE); brick wagon, 2 Pullman coaches, BR maroon coach, BR 0-6-0 loco and tender, LMS 0-6-0 loco & tender; 0-6-0 diesel shunter.
£50-70

733

Three large trays containing many scenic accessories for decorating a layout: model buildings, turntable, some Hornby accessories, bridges, elevated viaduct with piers, Hornby-Dublo double tunnel & two non-Hornby tunnels, and other items
£100-120

734

2022 Hornby-Dublo 2-rail Passenger Set 'The Caledonian' comprising 'City of London' BR 4-6-2 maroon loco & tender some chips to high points (G-VG) with 1st/2nd & br/2nd D22 maroon coaches (G). No track. Box base (BG-VG) Lid (BP)
£50-70

735

2024 Hornby-Dublo 2-rail Express Goods Train set comprising 2-8-0 8F freight loco & tender BR 48073 Ringfield motor, some light corrosion to top of firebox & boiler (G) with five correct wagons (G-VG). No track. Box base (BVG) Lid (BF)
£50-70

736

Probably kit built 2-6-0-0-6-2 Beyer Garrett LMS 7994 loco, black with yellow letters & numbers (G-VG)
£50-70

737

A large tray containing a miscellany of 00 gauge items: Wrenn 8F 2-8-0 loco & tender LMS 8043; Mainline J72 0-6-0 LNER 581 quartering out of alignment; Hornby R859 4-6-0 loco & tender BR black 45192; Lima 2-6-2 GWR 4589; Hornby Castle loco & tender (very P); with four assorted coaches and approx. 20 goods wagons. Overall (F-G)
£60-80

738

Two large trays containing a variety of accessories: Hornby-Dublo DI items – 2 x terminal stations, 1 Island platform, 2 signal cabins, footbridge, 2 level crossings, all in need of cleaning. Various modern Hornby signal boxes & water tower, goods shed, engine shed (contents of boxes not checked). Various platform pieces, elevated sections. Relco unit. Switches, figures, telegraph poles. A few other items. Some Wrenn spare parts – mainly brushes.
£70-90

739

Three large trays containing a huge quantity of mainly Super 4 Triang 2-rail 00-gauge track. Includes long and standard lengths straights with many shorter pieces; a great variety of curves and half lengths. Over 50 points and a few crossings. A Hornby-Dublo turntable with 3-rail track removed and replaced by 2-rail. Eight 3-rail Dublo buffers. All has been carefully removed from a layout and is in a very good usable condition. With approx. a dozen Triang point motors boxed.
£100-200

740-750**No Lots**

Lot 757

MODERN ISSUE DIECAST**751**

15 Burago, Maisto, and ERTL 1/18th scale diecast models, specific examples to include Burago No. 3001 Rolls Royce Camargue, No. 3016 Jaguar E Type Cabriolet, Maisto No. 31833 Jaguar MkII 1959, and others
£80-120

752

A collection of 4 various boxed 1/18th scale Le Mans and High Speed Racing diecast models to include a Maisto Mercedes CLK-GTR and others
£50-70

753

A collection of 7 various boxed 1/18th scale diecasts to include Burago and Maisto, mixed examples to include Ferrari F50 1995, Ferrari F40 1987, a Bugatti EB110 and others
£50-80

754

A collection of mixed 1/72 scale boxed diecast aircraft by Oxford Witty Wings, Corgi Aviation Archive and others, 17 examples to include a Swiss Wings 1/72 scale model of a DH89 Dragon Rapide aircraft, a Corgi Aviation Archive No. AA30014 Douglas DC-3 Air Atlantic passenger aircraft, and others
£100-120

755

A tray containing a large quantity of Corgi Classics and Heavy Haulage, with examples including a Scammell Contractor in 'Pickfords' livery, various Eddie Stobart liveried vehicles, and others
£80-120

756

A tray containing a large quantity of Corgi Classics and Heavy Haulage, with examples including a Scammell Contractor & Load Transporter in 'Wimpey' livery, several 1/50th scale trucks, and various Heavy Haulage 'loads'
£80-120

757

33 boxed Vanguards 1/43 scale diecasts to include a Ford Cortina Mk2 GT, a Rover 3500 V8, a Morris Marina, and others
£80-120

758

23 boxed Vanguards 1/43 scale diecasts to include a VW Split Screen Beetle, an MGA Sports Car, a Jaguar XJ6 Series I, and others
£80-120

All lots plus buyers premium of 27% including VAT

759

14 boxed Corgi Classics modern issue diecasts, with examples including a Scammell Highwayman Tanker, a Leyland Atlantean double-decker bus, and others
£50-80

760

Hi Mo Bo 1/50th scale white metal and diecast model of a Komatsu D575 A2 No.60147 Dozer, model needs restoration, in the original box (A/F-BG)
£100-150

761

A Corgi Toys Hauliers of Renown model No. CC99130, Scotland's Finest Pollocks Ltd four piece gift set, housed in the original polystyrene packed box with certificate
£40-60

762

A Corgi Toys No. CC99125 Gibbs of Fraserburgh commemorative 1:50 scale gift set titled 'End of the Road', appears as issued in the original lift-up lid window box
£40-60

763

Corgi Toys limited edition CC99140 The Scammell Story, 6 vehicles set limited edition worldwide, models in silk-lined special card box, sold with No. CC12505 Atkinson Borderer Tautliner in 'Richard Preston' livery
£60-80

764

A Franklin Mint 1/24th scale model of a M1A1 Abrams Tank, finished in camouflage desert colours, aerials missing, an unboxed example (VG)
£30-50

765

3 Franklin Mint veteran automobiles comprising a 1/6th scale Ford 1906 Quadricycle, a 1/8th scale 1886 Mercedes Benz, the seat struts are broken, and one of the tanks is loose, and a 1/8th scale 1893 Duryea, one front lamp requires repair, all models are unboxed
£50-70

766

Jan Blenken - JB Models (Vintage Model Cars of Ipswich), 2 examples made in pressed steel with attached components comprising a Ford Model T open top 2 seater finished in black with white balloon tyres, (the windscreen is missing), and a George Carette style Limousine in white with driver & passenger figures, both models would benefit from a clean
£30-50

767

16 Corgi Classics modern issue diecast comprising mostly emergency vehicles, with examples including No. CC07407 Land Rover Airfield Crash Rescue Truck, No. 97358 AEC Pump Cleveland Fire Engine, and others, all in their original card-packed boxes
£80-120

768

A tray containing modern issue Corgi Classics, Heavy Haulage, and Trackside diecasts, with examples including a Heavy Haulage No. CC12304 Scammell Contractor, Corgi Classics No. 22703 Bedford TK Foam Salvage Tender, and others
£60-80



Lot 769

769

An Exoto Grand Prix Classics 1/18th scale No. GPC 97079 Ferrari 312 T4 50th Anniversary model with aluminium body, housed in the original polystyrene box with outer packaging
£200-250

770

An Exoto Grand Prix Classics 1/18th scale No. GPC 97059 Ferrari 312 50th Anniversary model with aluminium body, housed in the original polystyrene box with outer packaging
£200-250

771

A GMP Model No. G1804114 1/18 scale replica model of a Nart Ferrari 412P finished in white with blue bonnet stripe, and racing No. 25, housed in the original polystyrene packed box with model club leaflet and model leaflet
£150-180

772

CMC Exclusive Models 1/18th scale Limited Edition Model of a Alfa Romeo 8C 2900B, finished in brown-maroon, in the original polystyrene packed box (NM-BNM)
£200-250

773

Corgi Toys modern issue Hauliers of Renown 1/50th scale road transport boxed group of 10, with examples including No. CC15207 MAN TG-X Fuel Tanker "Eddie Stobart", No. CC15304 Scania 110 Tandem Axle Tilt Trailer "Chapman and Ball", and others - all models have been on display and could have parts missing, and would benefit from cleaning
£70-100

774

Corgi Toys modern issue Hauliers of Renown 1/50th scale road transport boxed group of 10, with examples including No. CC14034 Volvo FH (face lift) Curtainside Trailer "Knowles Transport Ltd", CC14118 DAF XF Fridge Trailer "Blair International", and others - all models have been on display and could have parts missing, and would benefit from cleaning
£70-100

775

Corgi Toys modern issue 1/50th scale road transport group of 10 with examples including No. CC14005 Volvo FH Curtainside "Benton Bros Ltd", CC13809 Mercedes Benz Actros Curtainside "Pollock (Scotrans) Ltd", and others - all models have been on display and could have parts missing, and would benefit from cleaning
£70-100

776

Corgi Toys modern issue 1/50th scale road transport group of 10 with examples including No. CC13403 MAN TGA Curtainside "Ken Thomas", No. CC13103 Volvo F88 Tautliner "Elddis Transport Ltd Consett", and others - all models have been on display and could have parts missing, and would benefit from cleaning
£70-100

777

Corgi Toys modern issue 1/50th scale road transport group of 12 with examples including No. CC12924 Scania Topline Curtainside "Westfield Transport Ltd", No. CC13237 DAF XF Space Cab Exhibition Unit "JCB", and others - all models have been on display and could have parts missing, and would benefit from cleaning
£70-100

778

Corgi Toys modern issue Heavy Haulage boxed model group of 5 comprising reference numbers CC12403, CC12604, 18006, 18002, and 31013, all models have been on display and could be broken or have parts missing
£80-120

All lots plus buyers premium of 27% including VAT

- 779**
Corgi Toys modern issue Heavy Haulage boxed model group of 5 comprising reference numbers CC12307, CC13213, CC12513, CC13110, and CC12810, all models have been on display and could be broken or have parts missing
£80-120
- 780**
Corgi Toys modern issue Heavy Haulage boxed model group of 4 comprising reference numbers CC14014, CC14007, CC13427, and CC12007, all models have been on display and could be broken or have parts missing
£70-100
- 781**
Corgi Toys modern issue Heavy Haulage boxed model group of 9 comprising reference numbers CC13203, CC11102, CC12302, CC11101, CC12301, 17601, 55201, 18007, and 31003, all models have been on display and could be broken or have parts missing
£70-100
- 782**
Corgi Toys modern issue Heavy Haulage boxed model group of 8 comprising reference numbers CC11909, CC11802, CC14109, CC12422, CC12002, 18001, 76802, and 18004, all models have been on display and could be broken or have parts missing, or loads missing
£60-80
- 783**
Corgi Toys modern issue boxed model group of 11 with examples including No. CC12111 Renault Step Frame Box Trailer "TNT", No. 29104 Guy Invincible 8 Wheel Platform Lorry, Bogie & Beam Load "Tarmac", and others, all models have been on display and could be broken or have parts missing
£60-80
- 784**
2 trays containing 25 boxed Corgi Toys modern issue diecasts, with examples including Vintage Glory No. 80108 Fowler B6 Crane Engine, Truckfest No. CC12225 Scania Topline "Robert J. Joiner", Heritage Collection No. 71401 Renault Fourgon, and others, all models have been on display and could be broken or have parts missing
£100-150
- 785**
2 trays containing a large quantity of boxed Corgi Toys modern issue diecasts, with examples including Vintage Glory No. CC20503 Burrell 5 NHP Showmans Loco, No. CC11411 Bedford TK Luton Van, and others, all models have been on display and could be broken or have parts missing (20+)
£100-150
- 786**
2 trays containing a collection of Corgi Toys modern issue 1/50th scale trucks and Heavy Haulage diecasts, with examples including a DAF CF 8 Wheel Tipper in "Charlie Lauder" livery, a Leyland Octopus Tanker "McKelvie & Co. Ltd", and others, all models have been on display
£60-80
- 787**
2 trays containing a collection of Corgi Toys modern issue 1/50th scale trucks and Heavy Haulage diecasts, with examples including a Scammell Contractor in "BRS" livery, a Leyland Super Comet platform lorry, and others, all models have been on display
£60-80
- 788**
2 trays containing a collection of Corgi Toys modern issue 1/50th scale Truck Tractor Units, with examples including a Foden Alpha, a DAF 95 XF, and others, all models have been on display and could be broken or have parts missing
£60-80
- 789**
A tray of mixed modern issue 1/50th scale trucks, with examples including a Lion Cars Scania 140 in Ferrymasters livery, an NZG Ford Cargo Box Truck, and others
£60-80
- 790**
A tray of mixed modern issue trucks, with examples including an NZG 1/43rd scale No. 416 Freightliner Century Class Box Truck, a Tekno 1/50th scale Pegaso 360 Turbo Truck, and others
£60-80
- 791**
A tray of mixed modern issue 1/50th scale trucks, with examples including a Tekno Mercedes Actross Tanker Truck, a Cursor Models Magirus Deutz open back truck, and others
£60-80
- 792**
A tray of mixed modern issue Conrad 1/50th scale trucks, with examples including a MAN Box Truck, an Iveco Eurostar Tanker Truck, and others
£60-80
- 793**
A tray of mixed modern issue trucks, with examples including a Corgi Superhaulers Volvo "Pickfords" removals lorry, a Winross White Truck in "Kentucky Fried Chicken" livery, and others
£40-60
- 794**
A Corgi Toys James Bond Collection No. TY99135 James Bond Film Canister 8 piece Gift Set containing various vehicles from the films including an Aston Martin DB5, Lotus Esprit, and others (M-BM)
£30-40
- 795**
3 trays containing Corgi Toys The World War II Collection modern issue diecasts, with examples including No. CC51017 Sherman Tank, No. CC60404 M3 White Half-Track, and others
£100-150
- 796**
A collection of three various boxed Franklin Mint 1/24 scale diecast vehicles to include a 1930 Bugatti Royale Coupe Napoleon, together with a 1936 Bugatti type 57SC, and a 1935 Mercedes Benz 500K, all in original boxes
£100-120
- 797**
A collection of three various boxed Franklin Mint 1/24 scale diecast vehicles, including a 1912 Packard Victoria, a 1907 Rolls Royce Silver Ghost, and a 1935 Mercedes Benz 770K Grosser, all in original packaging
£100-120
- 798**
A collection of three various boxed Franklin Mint 1/24 scale diecast vehicles to include a Gary Cooper Duzenberg, a Danbury Mint Duzenberg finished in grey and red, together with a Franklin Mint 1937 Cord 812 Phaeton Coupe all in original packaging
£100-120
- 799**
A collection of three various 1/24 scale Franklin Mint modern release diecasts to include a 1948 Chrysler Town & Country, a 1948 MGTC open topped saloon, together with a Rolls Royce Corniche, all in original packaging
£100-120

All lots plus buyers premium of 27% including VAT

800

A collection of six Franklin/Danbury Mint and UT Models 1/24 scale incomplete diecast vehicles to include a Volkswagen New Beetle, a 1907 Rolls Royce Silver Ghost, a 1934 Packard V12, together with others, all models require some minor replacement of various fixtures and fittings, and would benefit from cleaning
£100-120

801

12 Minichamps 1/43rd scale diecast, with examples including a Dodge Viper Coupe, a Porsche Panamera 4 2011, a Lamborghini Jarama 400 GT 2+2, and others, all models have been on display, and as such would benefit from a clean, some might have parts missing
£60-80

802

Neo Scale Models 1/43rd scale boxed model group of 10, with examples including a Phantom Corsair 1938, a Maybach SW38, a Borgward H2400, and others, all models have been on display, and as such would benefit from a clean, some might have parts missing
£40-60

803

Auto Cult 1/43rd scale diecast group of 5 comprising reference numbers 02008 E400 Kombiwagen, 09004 92H Motorhome, 04007 McQuay-Norris Streamliner, 12005 Z-203 Mofletes Fire Engine, and 07011 VW T1 Langpritsche, all models have been on display, and as such would benefit from a clean, some might have parts missing
£80-100

804

Auto Cult 1/43rd scale diecast group of 4 comprising reference numbers 05020 Ginetta G15, 02003 SIOP Marathon Corsaire, 05008 Mismaque Squal, and 06001 Ruhrfahrzeugbau Pinguin, all models have been on display, and as such would benefit from a clean, some might have parts missing
£80-120

805

Auto Cult 1/43rd scale diecast group of 4 comprising reference numbers 06010 Jamos GT, 03007 Triver Rana, 03006 Maico 400/4, and 05012 Bizzarrini 500 Macchinetta, all models have been on display, and as such would benefit from a clean, some might have parts missing
£80-120

806

Auto Cult 1/43rd scale diecast group of 4 comprising reference numbers 06020 Oldsmobile Golden Rocket, 02010 TVR Tasmin 280i Coupe, 04005 Adler Trumpf, and 03015 Mathis VL 333, loose in the box, all models have been on display, and as such would benefit from a clean, some might have parts missing
£80-120

807

Auto Cult 1/43rd scale diecast group of 4 comprising reference numbers 05007 Zunder 1500 Porsche, 02001 JAWA 750 Coupe, 03002 SFM Smyk B30, and 04009 Gomolzig Taifun Stromlinie, all models have been on display, and as such would benefit from a clean, some might have parts missing
£80-120

808

Brooklin Models 1/43rd scale white metal model group of 4 comprising BRK1 1933 Pierce-Arrow Silver Arrow, BRK17 1952 Studebaker Champion Starlight Coupe, BRK15X 1949 Monarch Coupe, and BRK 2X 1948 Tucker, all models have been on display and would benefit from a clean, all sold in their original foam packed boxes
£100-150

809

Brooklin Models 1/43rd scale white metal model group of 4 comprising BRK34 1954 Nash Ambassador, BRK50 1948 Chevrolet Fleetline Aero Sedan, BRK59 1957 Rambler Rebel, and No. 10 1949 Buick Roadmaster, all models have been on display and would benefit from a clean, all sold in their original foam packed boxes
£100-150

810

Brooklin Models 1/43rd scale white metal model group of 4 comprising BRK27A 1957 Cadillac Eldorado Brougham, BRK28 1957 Mercury Turnpike Cruiser, BRK101X 1952 Muntz Jet, and BRK107 1954 Studebaker Conestoga, all models have been on display and would benefit from a clean, all sold in their original foam packed boxes
£100-150

811

Brooklin Models 1/43rd scale white metal model group of 4 comprising BRK206 1941 Pontiac Streamliner "Torpedo", BRK78 1936 Stout Scarab, BRK96A 1931 Marmon Sixteen, and BRK29C 1954 Kaiser Manhattan, all models have been on display and would benefit from a clean, all sold in their original foam packed boxes
£100-150



Lot 812

812

Brooklin Models 1/43rd scale white metal model group of 4 comprising BRK49 1954 Hudson Italia Coupe, BRK67 1961 Imperial Southampton Coupe, BRK29A Kaiser Manhattan, and BRK52 1941 Hupmobile Skylark, all models have been on display and would benefit from a clean, all sold in their original foam packed boxes
£100-150

813

Brooklin Models, Gems & Cobwebs, and Belgium Trucks 1/43rd scale white metal group of 4 comprising Brooklin BRK19 1955 Chrysler 300C, BRK36x 1952 Hudson Hornet Hollywood Coupe Club Model, a Gems & Cobwebs GC28T/T Jaguar Mk8 1957, and a Belgium Trucks BT Jupiter Models Plymouth Valiant, this model has some damage, all models have been on display and would benefit from a clean, all sold in their original boxes
£100-150

814

Lansdowne Models 1/43rd scale white metal model group of 4 comprising LDM26 1953 Jowett Javelin Deluxe, LDM115 1950 Jensen Interceptor, LDM67 1949 Humber Super Snipe, and LDM 110 1955 Bristol 405, all models have been on display and would benefit from a clean, all sold in their original foam packed boxes
£100-150

815

Western Models 1/43rd scale white metal model group of 4 comprising WMS53X 1959 Ford Ranchero, WMS101 1940 Nash Ambassador, WP100 1983 Aston Martin Lagonda, and an unboxed WMS32 1930 Bentley 6.5L Bernato, all models have been on display and would benefit from a clean, and sold in their original foam packed boxes
£100-150

All lots plus buyers premium of 27% including VAT

816

Pathfinder Models 1/43rd scale model group of 4 comprising PFM10 Jensen CV8 1964, PFMCC2 Borgward Isabella Coupe 1959, PFMCC1 Facel Vega HK500 1960, and PFM5 Reliant Scimitar GTE 1972, all models have been on display and would benefit from a clean, sold in their original foam packed boxes
£100-150

817

Pathfinder and Rob Eddie Models 1/43rd scale model group of 4 comprising Pathfinder Models PFM18 Jowett Jupiter 1952, PFM36 A.C. 2 Litre 1950, PFM9 Daimler SP 250 1962, and Rob Eddie RE12 1935 Volvo PV36 Carioca, all models have been on display and would benefit from a clean, sold in their original foam packed boxes
£100-150

818

A collection of 4 mixed 1/43rd scale white metal models comprising an Enco Models No. 282 Gordon Keeble, a Goldvarg Collection No. 3 Chrysler Imperial, a Model Line No. 05 Isuzu Elf Truck, and a Reen Replica No. 2 Toyota SA 1947 Sedan, all models have been on display and would benefit from a clean, sold in their original boxes
£100-150

819

A collection of 5 mixed 1/43rd scale white metal and resin models comprising an American Classics No. AA1 Studebaker Champion Coupe, a Rob Eddie Models No. 5 1950 Volvo PV60, Big River Models Armstrong Siddeley, Bristol 403, and a Tin Wizard resin Coronet Cars 3 Wheeler in red, all models have been on display and would benefit from a clean
£100-150

820

A collection of 5 mixed 1/43rd scale white metal models comprising a USA Models USA1 1958 Cadillac Limo, a MiniMarque GTA models New York Checker Taxi 15 Seater, a Tin Wizard Maybach DS Zeppelin 1933, and 2 Durham Classics - a 1938 Lincoln Zephyr 2 door coupe, and a 1941 Chevrolet promotional produced for the ModeleX International scale model show 2002, all models have been on display and would benefit from a clean
£100-150



Lot 821

821

A collection of 5 mixed 1/43rd scale white metal and resin models comprising a Masterpiece Models Alfa-Romeo B.A.T.7, a Modellautos Nobel 200, a US Model Mint 1949 Willys Jeep, and 1951 Crosley Super Station Wagon, and a CCCJM Models resin Peugeot 601 DL 1935, all models have been on display and would benefit from a clean
£100-150

822

IST Models 1/43rd scale boxed model group of 15, with examples including a Trabant P50 Kombi 1959, a Tatra 613 1976, a Wartburg 311 Coupe 1958, and others, all models have been on display and would benefit from a clean
£100-150

823

A collection of 15 boxed mixed 1/43rd models, with examples including an Autoart Bugatti EB1 18 Genf 2000, an Ixo Opel Kapitän 4 door saloon, a Norev Renault Initiale Paris Concept Car 2013, and others, all models have been on display, may have broken parts, and would benefit from a clean
£80-120

824

A collection of 16 boxed mixed 1/43rd scale models, with examples including a Minichamps Porsche Cayenne, a Starline Models Lamborghini 350 GTV 1963, an Ebbro Honda T360 1963, and others, all models have been on display, may have broken parts, and would benefit from a clean
£80-120

825

A collection of 16 boxed mixed 1/43rd scale models, with examples including a Best Of Show Models Rolls Royce Phantom Jonckheere Aerodynamic Coupe, a J Collection Toyota Hiace 2007, an Mtech Suzuki Wagon R, and others, all models have been on display, may have broken parts, and would benefit from a clean
£80-120

826

A tray containing a collection of mixed 1/43rd scale diecast, with examples including a Franklin Mint Dodge Charger, a Matchbox Dinky Ford Mustang, a K.K.Sakura Pontiac Firebird, and others
£40-60

827

2 boxes containing a quantity of 1/43rd scale diecast models, with examples including an Abrex Skoda 1203 Van, a Norev Vespa 400 Microcar, and others
£70-100

828

A collection of mixed toys including a Corgi Toys No. 04201 The James Bond Collection Aston Martin DB5 & Odd Job Figure Set, a Quartzo twin pack "The Scottish Connection" containing Jim Clark and Jackie Stewart Formula 1 racing cars, a Polistil FX1 Tyrrell Ford, and others
£40-60

829

A tray containing a collection of Corgi Toys modern issue diecast, with examples including James Bond No 04901 BMW Z3 Roadster Collectables Magazine limited edition, No. 97178 Burlingham Seagull Coach, No. 18402 Bedford O Series Artic "Terry's Chocolates", and others 20+
£80-120

830

Matchbox The Dinky Collection boxed model group of 18, with specific examples including No. DY6 1951 Volkswagen Beetle, No. DY21 1964 Mini Cooper 'S', DY902 Classic Sports Car 3 model pack, and others
£40-60

831

Collection of various military-related modern issue diecast to include Corgi, Deagostini, Lledo Days Gone, Eaglemoss and others, examples include Corgi Korean WW2 M4A3 Sherman Tank
£70-100

832

Tray containing a collection of Formula 1 related 1/43rd scale diecast vehicles to include Panini Collection March 711, and others
£50-80

833

Collection of Coronation and London Souvenir related diecast vehicles and collectables, to include Matchbox Britain in Miniature Gift Set, Corgi Queens Golden Jubilee Taxi and Heritage of Britains Lesney Souvenir Figurines and others
£50-60

All lots plus buyers premium of 27% including VAT

- 834**
Franklin Mint 1/32nd scale diecast model of a 1994 Mack Cab Tractor Unit, as issued in the original box
£50-80
- 835**
2 trays containing a collection of Corgi Toys Superhaulers, with examples including a Seddon Atkinson Radio 1 Roadshow Box Truck, a Volvo Globetrotter in Fuji Film livery, and others
£60-80
- 836**
2 trays containing a collection of Corgi Toys Superhaulers, with examples including Scammell BF Goodrich Box Truck, a Volvo Globetrotter Tanker Truck in Gulf livery, and others
£60-80
- 837**
A collection of mixed scale modern release diecasts to include Atlas Editions, Corgi Toys, Eligor and others, specific examples to include an Eligor 1/43 scale All Blacks Iveco truck together with a flip-over boxed Super Tank, a Jack Richards & Sons Corgi limited edition 1/50 scale tractor unit, together with others
£50-80
- 838**
3 trays containing a large collection of Lledo Days Gone and Promotional diecast all in their original boxes (120+)
£60-80
- 839**
4 trays containing a large collection of Lledo Days Gone and Promotional diecast all in their original boxes (150+)
£80-100
- 840**
4 trays containing a large collection of Lledo Days Gone and Promotional diecast all in their original boxes (150+)
£80-100
- 841**
3 trays containing a large collection of Lledo Days Gone and Promotional diecast all in their original boxes (120+)
£60-80
- 842**
A large collection of Lledo Days Gone and Promotional issues comprising mostly gift sets and multipacks, with examples including a KLM Airlines 3 piece set, a vintage Rolls Royce car collection set, and others
£60-80
- 843**
6 Franklin Mint 1/24th scale diecasts comprising a 1930 Duesenberg J Derham Tourster, a 1953 Corvette, a 1907 Rolls Royce Silver Ghost, a 1938 Alvis 4.3 Litre, a 1938 Jaguar SSI00, and a 1954 Mercedes Benz 300SL, all models have been on display and may be broken or have parts missing
£50-80
- 844**
5 boxed Franklin Mint 1/24th scale diecasts comprising a 1930 Bugatti Royale, a 1933 Duesenberg SJ Twenty Six Grand, a 1929 Rolls Royce Phantom I, a 1928 Stutz Black Hawk Speedster, and a Mercedes Benz 500K Roadster, all models have been on display and may be broken or have parts missing
£40-60
- 845**
12 boxed modern issue 1/43rd scale diecasts, with examples including a Best Models Jaguar E Type Coupe, a Detail Cars Platinum Lotus Ford Cortina 1963, a Vitesse Austin Healey 3000, and others
£80-100
- 846**
Fifty various plastic-cased Oxford, Schuco, and Gaugemaster 1/76 scale diecast vehicles, mixed commercial vehicles and saloons are included, specific examples to include a Mountain Rose and Swan White PA Cresta Estate, a Lotus Europa, a green Jensen 541R, and others
£100-120
- 847**
Fifty various plastic cased and loose Oxford 1/76 scale diecast vehicles, mainly commercial and emergency service interest to include a Fleet Maintenance Eddie Stobart Ford Transit long wheel base van, a British Railways Commer Q25 and others
£100-120
- 848**
Two trays containing 33 various plastic cased Oxford N gauge and 1/76 scale diecast vehicles to include a Benny Burger mobile trailer, a Shelvoke & Drewry Freightliner British Railway forklift, together with others
£100-120
- 849**
22 various Oxford and EFE 1/76 scale commercial vehicle diecasts to include a Post Office Supplies Department Scammell Scarab flatbed trailer, an LMS insulated road rail tank, LM mechanical horse and others
£80-120
- 850**
Two trays containing a collection of Solido, Verem, and BW Models diecast and white metal model kits, to include a Solido Renault Pompiers tractor unit and trailer, a 1/76 scale white metal kit for a Fordson 7V heavy unit, a Solido No. 3354 Berliet 4x4 service vehicle and others
£60-80
- 851**
Two trays containing a collection of various 1/43 and 1/24 scale emergency service related diecasts to include Verem, Eligor, City and others, specific examples to include a Gonio 1/24 scale Dodge WC52 fire service Jeep, a Gonio 1/24 scale Feuerwehr Willi's Jeep MB and others
£70-100
- 852**
50+ various plastic cased Schuco and similar, 1/87 scale, diecast vehicle group to include a Schuco BMW Z8, a Schuco BMW Z3, a Schuco Audi TT Roadster, and others
£100-120
- 853**
One tray containing a collection of Schuco limited edition mainly 1/87 scale diecast vehicles together with a quantity of Schuco Piccolo models, specific examples to include a Schuco Mercedes Benz Unimog U3000, a Schuco Shell Piccolo military ambulance, together with others
£80-120
- 854**
Two trays containing a collection of mixed Corgi public transport and commercial vehicle diecasts to include a Manchester United FC No. 469 Routemaster bus, a Barratt "Building Houses to Make Homes In" double decker bus, and others
£50-70
- 855**
Two trays containing a collection of mixed Britains, Majorette, Lonestar, Hotwheels and Corgi, mixed diecast to include a Britains No. 9692 US Sheriff motorcycle, an FC Toys Fiat delivery van EFSI, a Hotwheels Mattel Williams Ford FW 08 Formula One racing car, a Lonestar breakdown company M1 articulated tractor unit and trailer, and others
£80-120

All lots plus buyers premium of 27% including VAT

- 856**
Three trays containing a collection of mixed Matchbox, Corgi, Superfast FC EFSI and similar diecast, to include a Matchbox EM-3 Jaguar XJ6, a Matchbox K29 Jelly Babies Ford delivery van, a Matchbox Chesterfield Transport Sports Centenary bus, a Corgi M60A1 medium tank and others, some boxes with some damage
£70-100
- 857**
Three trays containing a collection of mainly 1/43 scale mixed modern release diecast to include Vitesse, Rio, Victoria, Corgi Toys & others, specific examples to include a Victoria R022 factory test Kubelwagen, a Volkswagen Concept C race car, a Corgi Classics Evening News delivery van, and others
£100-120
- 858**
Two trays containing 15 various boxed Polistil 1/43, 1/26, and 1/24 scale diecast vehicles, mixed makers to include Polistil and Bburago, specific examples to include a Polistil Volvo 760 GLE Turbo, a Polistil Fiat 131 Mirafiori Special, and others
£70-100
- 859**
Seven various boxed Polistil and Bburago 1/24 scale diecast vehicles to include an Alfa Romeo 17506C, An Audi Four Sport, a Bburago Ferrari 512BV, and others
£40-60
- 860**
One box containing seven various 1/43 scale Minichamps emergency services diecasts to include a Mercedes Benz L3500 DL 17 1950 fire engine, together with a MB Unimog 1300 L TLF fire service vehicle, a Minichamps Mercedes Benz C Class T model, NEF police car, and others
£80-120
- 861**
A collection of 6 various Premium Classixx F 1/43 scale emergency service vehicles, to include a Tatra 111 R CAS fire service tanker vehicle, a Blitz 1.75 ton Feuerwehr Emergency Response delivery van, and others
£100-120
- 862**
52 various plastic cased Oxford 1/87 and 1/76 scale diecast vehicles to include farming, agricultural, emergency service and saloon interest
£100-120
- 863**
Three trays containing a collection of mixed modern issue diecast to include Corgi Classics, Minichamps, Vanguard, Collection Heritage and others, specific examples including a Minichamps BMW 502 limousine, a Corgi Classics Gulf Oil Thames elliptical tanker, a Vintage Glory of Steam Sentinel steam wagon, and others
£100-150
- 864**
Three trays containing a mixed quantity of various modern issue diecast, plastic kits and Meccano, to include Corgi, Oxford Diecasts, Cararama, Yonezawa, Solido, and others, specific examples to include an LM motorised Morris Mini Cooper 1/20 scale kit, a Conrad No. 2788 type ETM 214-216 forklift and notepad, together with others
£70-100
- 865**
Three boxes containing a collection of mixed Corgi, Matchbox, Majorette, and similar, mainly modern release diecasts to include various Corgi Ford Escort delivery vans, a Matchbox Superkings K146 Jaguar XJ6, a Guisval Seat 131, and others
£70-100
- 866**
Three trays containing a collection of mixed modern issue diecast to include Corgi, Autoart, Vitesse, Vanguard, and others, specific examples to include an Autoart Jaguar XKSS, a Minichamps 1995 Ford Galaxy, a Vanguard Triumph Dolomite Spring, and others
£80-120
- 867**
Two trays containing a quantity of mixed Corgi and Matchbox vintage and modern release diecasts to include a Matchbox No. 64 Caterpillar Bulldozer, a Matchbox No. 32 Atlas Excavator, a Corgi Police Landrover, and others
£70-100
- 868**
Two trays containing a collection of mainly emergency service related boxed and carded diecasts to include CCCP, Matchbox Models of Yesteryear, Dandy, Pro Models, and others, specific examples to include a Macpherson Models Ltd Ford Pump Ladder (National Fire Service), a Lion Car No. 49, Fire Control Unit, together with various others
£100-120
- 869**
One tray containing a collection of mainly Matchbox Macau issue post-1983 diecasts to include an Isle of Man 1988 Ford Model A, a Lark Lane Motor Museum of Liverpool Ford Model A together with others
£80-120
- 870**
Two trays containing a collection of mixed Siku and Majorette carded emergency service related diecasts to include Pompiers Unimog with trailer and boat, a Siku Mercedes mobile crane and other examples
£60-80
- 871**
Three trays containing a quantity of various military and emergency services related diecasts to include First Response, Corgi, Hornby Skaledale and others, specific examples to include a First Response Replicas, a 1/43 scale model of a Battalion Chief 1950 Ford, a Hornby Skaledale Country Fire Station, and others
£100-120
- 872**
Three trays containing a collection of mixed modern issue diecast to include Oxford Wiking, Road Signature, Corgi and others, specific examples to include various Road Signature Monster Trucks, a collection of Corgi and Solido emergency service vehicles, etc
£80-120
- 873**
Four trays containing a collection of mixed modern issue diecast to include Lledo Days Gone, Corgi Motoring Memories, Matchbox Models of Yesteryear, and others
£60-80
- 874**
Three trays containing a collection of mainly 1/43 scale Corgi, Vanguard, Atlas Edition and similar modern release diecasts, specific examples to include a BMW 325i, an Atlas Edition Lancia Delta, and others
£70-100
- 875**
Two boxes containing 30+ various Vanguard, and Oxford Edition 1/43 and 1/76 scale diecast vehicles, specific examples to include a Fire Brigade Models London Fire Brigade Dennis F106 side pump engine, a Vanguard Triumph Spitfire Mk2 and others
£100-120

All lots plus buyers premium of 27% including VAT

- 876**
Two trays containing a collection of mixed playwom modern issue and vintage diecast models to include Corgi, Dinky, Matchbox and others, specific examples to include a Corgi Toys No. 267 Batmobile, a Dinky Toys Spectrum Pursuit vehicle, and others
£100-150
- 877**
Two trays containing a quantity of mixed boxed and loose vintage and modern release diecast to include Corgi Toys, Matchbox, Dinky, and others, specific examples to include a Champion Racer friction powered Elf 6-wheel Formula One race car, a Corgi Aston Martin DB5, and others
£80-120
- 878**
Three trays containing a quantity of mixed Lledo Days Gone, Corgi, and similar modern release diecast to include a Corgi Special Edition Cadbury's Cameo Collection gift set and others
£60-80
- 879**
Two trays containing a collection of mixed 1/18 and 1/24 scale modern release diecast to include Maisto, Bburago, and others
£40-60
- 880**
Four various boxed Siku commercial vehicles to include a No. 3416 Volvo tanker, a No. 3714 DBP Post Office Parcels Service delivery van and trailer, a No. 3117 Coca Cola Mac Truck and trailer, and a No. 2918 Ford Cargo with sack barrow and load, all housed in original window boxes
£60-80
- 881**
Three trays containing a collection of mixed Corgi, Matchbox, Corgi Major, and Bartons vintage and modern release diecast to include a Corgi Major Wamer & Swasey hydraulic crane, a Corgi gift set 28 Mazda B1600 pick-up trailer and dinghy, a Matchbox Pills Potions & Powders gift set, and others
£150-200
- 882**
A collection of 13 various boxed Herpa, Minichamps, Gama and similar, modern release diecasts to include a Minichamps Volkswagen 1303 S 1972 Beetle, a Schuco limited edition Porsche Carrera 4S and others
£70-100
- 883**
Three trays containing 19 various Corgi, Autoart, Vanguards and similar 1/43 scale diecast vehicles including a Vanguard's MGB Vermillion, a Vanguard's Ford Anglia 105E, a Morris Minor Traveller 1000, and others
£80-120
- 884**
One tray containing a collection of mixed 1/43 scale diecast to include Corgi Rio, Minichamps, Schuco, and others, specific examples to include a Schuco Volkswagen New Beetle, a Minichamps VW concept car cabriolet, and others
£60-90
- 885**
Two trays containing a collection of mixed Corgi, Solido and similar 1/43 scale diecast vehicles, the majority housed in original card boxes to include a Vanguard's Triumph Herald convertible, a Vanguard's Triumph Spitfire Mk3 soft top, and others
£70-100
- 886**
Two trays containing a collection of mixed Mini related diecast vehicles to include Corgi, and others, specific examples to include a Corgi Mini Special Edition 3-piece gift set, a Mini Italian Job Special Edition gift set, and others
£60-80
- 887**
Two trays containing a collection of mixed playwom diecast to include Matchbox Kingsize, Matchbox 175 Series, Tonka, and others
£50-80
- 888**
Ten various boxed Onyx Minichamps and Quartzo 1/43 scale High Speed Racing and rally diecasts to include an Adac Ford Mondeo 1994 race car by Minichamps, a Kyosho Shelby Cobra 427SC and others
£50-80
- 889**
A collection of various Vanguards, Corgi and Maisto 1/43 scale modern release diecasts to include a Vanguard's Boy Racer Retro California VW Beetle, a Vanguard's Triumph Spitfire Mk3 and others
£80-120
- 890**
Three trays containing a quantity of mixed modern release and vintage boxed and loose diecasts to include Majorette, Politoys and others, specific examples to include a Majorette Severn Valley Railway Code 3 delivery van, a Guisval Renault Alpine, together with others
£70-100
- 891**
Three trays containing a collection of various 1/76 and 1/43 scale modern issue diecasts to include Vanguards, Corgi, Oxford Diecasts and others
£70-100
- 892**
Two boxes containing a collection of mixed Corgi Herpa and Gama Jaguar and Mercedes related diecast vehicles, to include a Herpa Mercedes Benz 600 SEL, a Corgi Jaguar Mk2 saloon and others
£60-80
- 893**
One tray containing a collection of mixed Solido, 1/43 scale diecast vehicles, mixed examples to include a Porsche 934, an NZG Porsche 928S, together with various others
£50-70
- 894**
Three trays containing a collection of mixed modern issue boxed and loose diecast vehicles, action figures, and spare parts to include Scalextric, Matchbox, TEC, and various others
£80-120



Lot 895

- 895**
A Sun Star 1/24th scale No. 2916 Routemaster London Bus, the Big Pink Sightseeing Bus, a limited edition model with a numbered certificate, mint in its original box, sold in the original outer trade card box (M-BM)
£130-150

- 896**
A Sun Star 1/24th scale No. 2916A Routemaster London Bus, the Big Pink Sightseeing Bus, a limited edition model made for the American market with a numbered certificate 358/539 with a different livery "Susan G Komen" for the cure, mint in its original box (M-BM)
£130-150

All lots plus buyers premium of 27% including VAT

- 897**
6 Minichamps 1/43rd scale diecast Volkswagen Mercedes emergency vehicles, with examples including a Volkswagen 411 Variant Fire Car, a Mercedes Benz 180, a Volkswagen 181 1969 THW, and 3 others, all limited editions and sold in their original card and plastic boxes
£60-80
- 898**
A Minichamps 1/18th scale No. 180 043291 Opel Rekord P1 Caravan 1958 Fire Car "Feuerwehr Neuenkirchen", in its original polystyrene and card box (M-BM)
£60-80
- 899**
2 Minichamps 1/43rd scale Mercedes Benz LoD3750 DL26 Fire Engines, reference numbers 439 035370, and 439 035371, both in their original polystyrene packed boxes (M-BM)
£80-120
- 900**
2 Minichamps 1/43rd scale Magirus-Deutz Fire Engine models comprising No. 439 140070 Magirus 6500 S 1954, and No. 439 141170 Magirus-Deutz 150 D 10 TLF 16, both in their original polystyrene packed boxes (M-BM)
£80-120
- 901**
2 Minichamps 1/43rd scale Magirus-Deutz Fire Engine models comprising No. 439 140071 Magirus S 6500 Aerial Ladder 1955, and No. 439 144070 Magirus-Deutz Merkur 150A LF16, both in their original polystyrene packed boxes (M-BM)
£80-120
- 901A**
Schabak 1/24 scale boxed model of the Polizei Ford Sierra Sapphire, housed in the original window box
£20-30
- 902**
A collection of Corgi Toys Superhaulers and Wheelz diecast, with examples including a Renault Premium curtain sider in P&O livery, an ERF Race Transport Box Truck in Ducati Carl Fogarty Super Bike Champion livery, a 3-pack Eddie Stobart Truck Set, and others
£60-80
- 903**
8 Corgi Toys James Bond The Ultimate Collection vehicles, with examples including an Aston Martin DB5, Lotus Esprit Underwater, BMW Z8, and others, all in their original boxes
£50-80
- 904**
10 Corgi Toys modern issue James Bond diecasts, with examples including No. CC07503 Aston Martin V12 Vanquish, No. CC07603 Jaguar XKR, and others
£70-100
- 905**
12 Corgi Toys The Definitive Bond Collection diecasts, with examples including CC06101 Leyland R.T Double Decker Bus from the film Live and Let Die, No. CC85701 Citroen 2CV from the film For Your Eyes Only, No. CC99102 special edition 3-pack containing an Aston Martin, Lotus, and BMW, and others
£100-120
- 905A**
A Gesha 1/50 scale model of a 2626AK Mercedes Benz tipper truck comprising of maroon chassis with blue cab and back, housed in the original card box
£30-50
- 906**
A tray containing a collection of Corgi Toys Ford Escort Vans in different liveries, with examples including John Lewis Partnership, British Telecom, Digby's Toy Store, and others
£50-70
- 907**
2 Corgi Toys Hauliers of Renown 1/50th scale road transport comprising No. CC99164 Alan Lodge "Pride of the Dales" gift set, together with No. CCI3408 ERF ECT Olympic Curtainside "Richard Read" Transport, both in their original card and polystyrene boxes
£50-80
- 908**
2 Corgi Toys Harry Potter limited edition Gift Sets comprising No. HPT0434005 The Knight Bus Collector Set, and No. HPT0434006 Hogwarts Express Collector Set, both in their original suitcase style presentation boxes
£80-100
- 909**
7 Maisto 1/18th and 1/25th scale boxed diecasts, with examples including a Jaguar S-Type, an Audi TT Roadster, a Mercedes Benz SLK, and others, sold with a selection of Matchbox Skybusters, and Majorette Airport aircraft models
£50-70
- 910**
One box containing a collection of mixed modern issue and vintage boxed and loose diecast together with a quantity of Star Wars and XMen related ephemera, to include a Dinky Toys Vauxhall Viva, a Corgi Archive collection KLG Plugs Bedford CA delivery van, together with various other Dinky by Matchbox, Corgi, Oxford and similar diecast
£50-80
- 911**
2 Shinsei of Japan Mini Power boxed trucks comprising No. 632 Mack Freightliner truck and trailer in silver, with a black chassis, a red shipping container, and 3 road signs, sold in the original card slip (NMM-BE), and No. 641 Kenworth truck with box trailer in white, with a silver chassis, and Heavy Duty labels, the trailer is in powder blue, with a black chassis, and Navajo livery (NMM-BE)
£60-80
- 912**
A collection of boxed and part boxed Rex Toys 1/43 scale diecasts to include a Cadillac V16 formal sedan, a Chrysler Airflow 1935 police vehicle, a Cadillac V16 coup de Ville, and others (8)
£60-80
- 913**
A collection of four Brooklin Models 1/43 scale white metal hand built vehicles to include a BRK No. 20 light green Buick Skylark, a No. BRK 41X Chrysler 300E convertible, a No. 700 2C 1934 Chrysler Airflow, together with a No. 12 1931 Hudson Greater 8, all housed in original foam packed boxes
£80-120
- 914**
A collection of four Brooklin Models 1/43 scale white metal miniatures to include a No. 11 1956 Lincoln Continental Mk 2, a No. 11 1956 Lincoln Continental Mk 2 finished in black, a No. 13 1955 Ford Thunderbird, and another No. 11 1956 Lincoln Continental finished in very dark blue with silver base plate
£80-120
- 915**
A collection of four Brooklin 1/43 scale white metal models to include a No. 15 Mercury 2-door coupe 1949, a BRK 35-002, a Canadian Toy Convention Society Ford Fairlane Skyliner, a No. 15 Mercury 2-door coupe, and a No. 10 1949 Buick Roadmaster, all in original boxes
£100-120



Lot 915

All lots plus buyers premium of 27% including VAT

- 916**
A collection of four boxed Brooklin 1/43 scale commercial vehicles to include a No. 16-1A 1936 Dodge van with Burma-Shave livery, a No. 9 1940 Ford delivery sedan, and two boxed No. BRK 16X 1935 Dodge vans with Speelgood Otten 25 Anniversary
£80-120
- 917**
A Brooklin Models 1/43 scale white metal vehicle group to include a No. 14 1940 Cadillac V16 convertible, a BRK 2X 1948 Tucker Torpedo, a No. 10 1949 Buick 76.S, Sedanet and a No. BRK 2X 1948 Tucker Torpedo, all in original boxes
£80-120
- 918**
A Brooklin Models 1/43 scale white metal Buick collection group to include a BC008 1934 Buick Phaeton model 98C, a No. BC012 1937 Buick Special 2-door coupe, a BC015 1938 Buick Special Phaeton M-40C, a No. BC004X 1938 Special Touring sedan M-41, and a BC-018 1936 Buick Special Victoria Coupe M-48, all in original foam packed card boxes
£120-150
- 919**
A collection of Brooklin and Lansdowne 1/43 scale white metal white miniatures to include a BRK Brooklin FS-01 limited edition Speedweeks set comprising 1957 Ford Tbird, plus trailer, together with a Brooklin BRX 31X Pontiac sedan delivery van, limited edition 1/200, together with a Lansdowne No. LDM 44 1948 Austin A90 Atlantic convertible, all in original boxes
£80-120
- 920**
A Brooklin models 1/43 scale white metal miniature group to include a BRK FS01 Speedweeks limited edition gift set, comprising 1957 Ford Tbird plus trailer, together with a BRK FS-01 limited edition Ford Ranger support vehicle, both sets housed in the original box, and sold with a quantity of Brooklin and white metal miniature catalogues
£80-120
- 921**
One tray containing a collection of various Vanguards and Corgi 1/43 scale modern release diecasts to include a Vanguards Wolsey 6 Lledo Collectors' Club, a Vanguards Hillman Minx 3A No. VA068 saloon, together with a Texaco Old Timer Service Station replica 1940 garage, and ten empty Vanguards boxes
£80-120
- 922**
One box of mainly modern release boxed and loose diecasts together with a quantity of Matchbox empty boxes, reproduction catalogues and books, to include a Dinky Toys Code 2 1962 Aston Martin DB4, a Dinky Toys Code 2 192 Austin A40, an Atlas Editions No. 425 Bedford TK coal truck, a Neo Concept Collectibles Bently 4.5L Supercharged Blower, a Jolly Models Aston Martin DP212, and others
£100-120
- 923**
Burago 1/24th scale boxed group of 8 with examples including an AC Cobra, a Ferrari F40, a Lamborghini Countach, and others, sold with a boxed Matchbox Alarm Cars Ferrari
£40-60
- 924**
A collection of six various boxed 1/18 scale diecast vehicles to include an ERTL Mercedes Benz 190 SL coupe, a Ricko Austin 7 De Luxe saloon, a Norev Mercedes Benz 190 SL, a UT Models USA Willie's Jeep, a Universal Hobbies MGB GT Mk2 together with a BMW 3 series Touring estate car, all housed in original packaging, some examples with damage to boxes
£80-120
- 925**
A collection of five various boxed 1/43 scale Formula One Racing World Championship winning cars 1955-59 by Brumm, Oro and others, specific examples to include a Ferrari D50 1956 Fangio race car, a Brumm Mercedes W196 Inghilterra 1955 race car, and others
£50-60
- 926**
Five various boxed Quartzo, Brumm, and Minichamps 1/43 scale Formula One racing diecasts, all world championship winners from 1951-55, examples to include a Minichamps Alfa Romeo 159 Alfetta 1951 Grand Prix Spanish Winner and others
£50-60
- 927**
One box containing a collection of mixed scale Corgi Aviation Archive model aircraft, the majority of models have been on display with small parts attached to include a short S25 Sunderland 5 RAF Coastal Command aircraft, a McDonnell F-4J Phantom Mk3 1986 RAF aircraft, together with various others
£80-120
- 928**
A collection of seven mixed scale boxed Corgi Aviation Archive aircraft, majority of examples have been on display to include a No. AA38408 Bristol Blenheim Mk1, a No. AA33407 Westland Sea King Mk50 and others
£80-120
- 929**
A Corgi Aviation Archive No. AA36101 1/72 scale diecast model of a WWII Catalina Mk2A 1941 aircraft, housed in the original box, model has been on display
£60-80
- 930**
One box containing a quantity of as issued and displayed Corgi Aviation Archive model aircraft, specific examples to include a No. AA32411, a BAE Harrier G3 No. 1 Squadron Through the Ages', a Junkers JU87B2 and others
£80-120
- 931**
One tray containing a collection of mixed scale Corgi Aviation Archive and similar model aircraft
£50-70
- 932**
One tray containing a collection of mixed scale Corgi Aviation Archive and similar model aircraft
£50-70
- 933**
One tray containing a collection of mixed Corgi Aviation Archive loose model aircraft, together with an RAF 4-piece No. 1 squadron Through the Ages gift set, housed in the original polystyrene with leaflet, also sold with a March 1978 Squadron print picture of The Gannet AEW3 aircraft
£40-60
- 934**
A framed and glazed Williams Honda Supremacy print by Nicholas A Watts, limited edition No. 651/850 released, depicting Nigel Mansell and Nelson Piquet on their way to the British Grand Prix victory in 1986, dimensions 59x65cm including frame
£30-50
- 935**
Western Models, WPI05 1981 Rolls Royce Silver Spirit, housed in the original foam packed box
£30-40

All lots plus buyers premium of 27% including VAT

KITS

- 936**
A Protar plastic and white metal model kit for a No. 208M McLaren MP4/2C 1/12 scale Formula One race car, as driven by World Champion 1986 Alain Prost, rare example containing the white metal components, model is unmade and in the original box with photographic lid, in excellent condition
£500-600
- 937**
One box containing 11 boxed military themed plastic kits to include Airfix Fujimi, Roden and others, specific examples to include an Airfix Westland Aerospatiale Lynx HAS3 helicopter, an AFX M102 105mm Howitzer Cannon and others
£70-100
- 938**
13 various boxed military interest plastic kits to include Tamiya, Revell, Airfix, and others, specific examples to include a Tamiya M113A1 fire support vehicle, a Revell MiG-31 Foxhound aircraft and others
£70-100
- 939**
12 various boxed aircraft and military interest plastic kits, mixed scale, to include an Airfix Mirage 2000B aircraft, a Novo Meteor Interceptor Fighter, and others
£60-80
- 940**
One box containing 12 various mixed scale military themed aircraft, and a military vehicle kit to include Zvezda, Tamiya, Esci and others, specific examples to include an Italeri ABM 41 with 47/32 AT gun, a Tamiya Fiat G 91 aircraft, together with others
£70-100
- 941**
15 various boxed military interest plastic kits to include Airfix, Heller, Zvezda, and other mixed scale plastic kits to include an Airfix Bristol Fighter, a Tamiya M151A2 Jeep, and others
£80-120
- 942**
One box containing 14 various boxed and loose vac form and plastic aircraft kits to include Revell, Minicraft, Airfix and others, specific examples to include a Revell RAF Red Arrows No. 04284 gift set, an Italeri Rafale M aircraft, a Hasegawa Apache AH-64A Attack Helicopter and others
£70-100
- 943**
13 various boxed military interest vehicle and aircraft plastic kits to include Italeri, Newray Lindberg, and others, specific examples to include an Italeri B-58 Hustler, an Aian Russian Armoured Car BA-20, and others
£70-100
- 944**
13 various boxed military related plastic kits, mixed scales to include Airfix, Italeri, Trumpeter, Tamiya, and others, specific examples to include a Trumpeter British Challenger 2 battle tank, an Airfix Bedford QL gun portee, a Novo Fairy Firefly 1, and others
£80-120
- 945**
One box containing 12 various boxed military and naval themed plastic kits to include Esci, Revell, Tamiya, and others, specific examples to include a Revell HMS Invincible Aircraft Carrier, an Airfix Fairey Swordfish Mk I, and others
£80-100
- 946**
12 various boxed military themed mixed scale plastic kits, some examples in original shrink-wrapping to include an Italeri No. 241 Bedford truck, Airfix Lockheed U-2B aircraft, together with others
£80-100
- 947**
One box containing 13 various boxed military themed aircraft plastic kits to include Airfix Italeri Revell and others, specific examples to include a Minicraft Model Kit Boeing 707 Intercontinental Aircraft, an Italeri Spitfire Mk9, and others
£80-100
- 948**
12 various boxed mixed military plastic kits to include battle tanks, aircraft, and others, specific examples to include an Italeri M32B1 armoured recovery vehicle, an SMER Piper L4 Cub, a Heinkel He-51 B-2 and others
£70-100
- 949**
One box containing 12 various boxed military aircraft and vehicle plastic kits to include Hasegawa, Revell, Tamiya, and others, specific examples to include a Hasegawa 1/72 scale Jaguar GR Mk I, a Frog Westland Wyvern, and others
£70-100
- 950**
12 various mixed scale plastic kits to include civilian and military interest, to include Esci, Italeri, and others, specific examples to include an Airfix Jaguar E-type, an Italeri FW190D aircraft, a Hasegawa Focke-Wulf FW190A, and others
£70-100
- 951**
8 mixed scale Revell model aircraft kits, with examples including a 1/32nd scale De Havilland Mosquito Mk.IV, a 1/28th scale Fokker DR1 "Manfred Von Richthoven", a 1/72nd scale B-17 F Flying Fortress, and others - no kits have been checked for completeness
£55-70
- 952**
12 mixed plastic WW2 aircraft kits, with specific examples including a Revell 1/32nd DeHavilland Mosquito MKIV Bomber, a UPC 1/50th scale P47N Thunderbolt, a Pro Modeller Messerschmitt Bf 110G-4, and others - no kits have been checked for completeness
£55-80
- 953**
10 various plastic kits with examples including a Revell 1/25th scale Volvo F-12 Truck, an Italeri 1/24th scale Ford Escort RS1800 MK.II, 3 Airfix Presentation Sets, and others, no kits have been checked for completeness
£55-70
- 954**
9 various plastic kits with examples including a Monogram 1/24th scale Mercedes 540K Cabriolet, an Airfix 1/25th scale 1932 Chrysler Imperial, and others - no kits have been checked for completeness
£55-70
- 955**
One tray containing a collection of dinosaur related plastic kits to include Revell and Lindberg, specific examples to include a Lindberg Jurassic Park Tyrannosaurus Rex No. 702071, a Revell Dawn of Time Fang Dinosaur, together with various other factory sealed examples, 6 in total
£40-55
- 956**
A collection of 9 various boxed dinosaur related plastic kits to include Revell, Tamiya, Heller and others, to include a Revell Dimetrodon, a Revell 1/13 scale model of a triceratops a Revell Dawn of Time Tusk Mammoth boxed plastic kit and others
£55-80

All lots plus buyers premium of 27% including VAT



Lot 957

957

9 various plastic car kits with specific examples including an IMAI 1/24th scale Volkswagen Beetle, an ESCI 1/24th scale Lamborghini Miura, and others - no kits have been checked for completeness
£55-70

958

8 plastic car kits from various manufacturers, with specific examples including a Monogram 1/24th scale Bugatti 35B, an AMT 1/25th scale Piranha Super Spy Car, and others - kits not checked for completeness
£55-70

959

14 mixed aircraft kits, with examples including an Airfix 1/72nd scale Focke Wulf Fw 189, an Italeri 1/72nd scale Supermarine Spitfire MK9, and others - no kits have been checked for completeness
£55-70

960

5 plastic car kits from various manufacturers with examples including a Lindberg 1/25th scale 1963 Ford Mustang II, an IMAI 1/24th scale Pontiac GTO "Monkeemobile", and 3 others - no kits have been checked for completeness
£55-70

961

A collection of six various boxed space, UFO and shuttle related plastic kits to include a Monogram No. 5083 Apollo Space Craft, a Lindberg Star Probe USS Explorer, an Airfix Orion 2001, and others
£40-55

962

A collection of Star Wars plastic kits and boxed battery operated robots, to include a Denys Fisher Star Wars Darth Vader TIE fighter kit, together with an Airfix Snapfix Encounter with Yoda on Dagoba plastic kit, together with a Glow-in-the-dark Space Warrior boxed Stop & Go robot
£45-70

963

A box containing 6 mixed aircraft kits, with examples to include a Revell 1/32nd scale F-4E Phantom II, an AMT Northrop YB-49 Flying Wing, and others
£55-70

964

A collection of 15 mixed aircraft kits with examples including a Revell 1/48th scale Fokker Dr. I Triplane, a Curtiss 1/32nd scale Sparrowhawk, an Airfix 1/72nd scale Handley Page, and others - none have been checked for completeness
£70-80

965

A box containing 12 mixed aircraft kits, with examples including a Revell 1/48th scale F-4 C/D Phantom II, an Italeri 1/72nd scale X/YB-35 Flying Wing and others - no kits have been checked for completeness
£70-80

966

12 mixed aircraft kits with specific examples to include an Airfix 1/72nd scale F-18A Hornet, an ESCI 1/48th scale Vought A-7E Corsair II, a Hasegawa 1/72nd scale Starfighter, and others
£55-70

967

One box containing a quantity of modern release Airfix kits to include car, aircraft, and commercial vehicle interest, to include a Volkswagen Camper Van, an Apache Helicopter, and others
£25-40

968

A box containing 13 Cold War era aircraft kits with examples including an Airfix 1/48th scale English Electric Canberra PR.9, a Hasegawa 1/72nd scale Grumman EA-6B Prowler, a Revell 1/72nd scale Handley Page Victor K Mk2, and others
£70-80

969

A collection of Airfix, Revell and Monogram plastic space and Apollo themed plastic kit group to include a Monogram Apollo Saturn V Rocket, together with a Monogram Apollo Space Craft, a Revell Apollo Astronaut On the Moon, and an Airfix Saturn 1B plastic kit, all in original packaging
£40-55

970

One box containing a collection of mixed space and astronaut related plastic kit group to include an Atomic City Project Mercury 1/12 scale plastic kit, together with a Revell Takara Tranquility Base plastic kit, a Revell 50th Anniversary Moon Landing Apollo 11 Astronaut Man on the Moon boxed kit, together with others
£35-55

971

A collection of TV and sci-fi related boxed kits to include Monogram, Revell, Polar Lights, and others, specific examples to include a Monogram Voyage to the Bottom of the Sea Flying Submarine kit, Land of the Giants Polar Lights Spaceship, Monogram passenger rocket, and a Revell Alien Invader, all in original packaging
£40-55



Lot 971

972

One box containing a collection of Bandai, Airfix and Revell sci-fi and fantasy gaming plastic kits, to include an Airfix Robo Gear Platformer Terrain set, a Bandai Shen Long Gundam mobile suit action kit, together with others
£35-55

973

A collection of Lost in Space and UFO related boxed plastic kits to include a Pegasus Hobbies Alfacentury UFOs short range sources kit, two boxed Monogram The UFO 1/72 scale plastic model kit together with a Polar Lights limited edition 1/5000 Lost in Space Jupiter 2 plastic kit, all appear as issued
£40-55

974

6 various Corvette plastic car kits, with examples including a Monogram 1/24th scale '57 Corvette, an AMT 1/25th scale 1963 Corvette Stingray, and others - kits not checked for completeness
£55-70

All lots plus buyers premium of 27% including VAT

- 975**
A collection of Toybiz Marvel Comics Level 2, and Level 1 glue together Superhero kits, to include Wolverine, Spiderman, The Mighty Thor, Storm, and Captain America, all housed in original boxes
£40-55
- 976**
A collection of Toybiz, Polar Lights, and Moebius Models boxed Superhero and Villain kit group, to include a Toybiz Wolverine and Storm figure kit, together with two boxed Polar Lights Wolverine plastic kits, one example in worn box, and a Moebius Iron Man Black Widow boxed action figure kit
£35-55
- 977**
A collection of rocket and space related plastic kits to include a Revell History Makers Apollo Lunar Space Craft, limited edition Series 2 plastic kit, a Glencoe Models 1/72 scale Retriever Rocket, together with a Nuclear powered space station, together with various other boxed space and sci-fi related plastic kits
£45-70
- 978**
One tray containing four boxed Airfix 007 related plastic kits to include James Bond and Oddjob, an original Airfix-1/2 scale James Bond and Oddjob figure group pattern No. M401, together with a modern release Airfix 1/32 scale model of an Airfix Aston Martin DB5
£25-40
- 979**
A box containing 10 mixed aircraft kits with examples including an Airfix 1/72nd scale FG-16A/B Fighting Falcon, a Revell 1/32nd scale Mc Donnell Douglas AH-64 Apache Helicopter, and others
£55-70
- 980**
A box containing 12 mixed aircraft kits with examples including a Revell 1/72nd scale SR-71 Spy Plane, an Academy Hobby Model Kits 1/48th scale F-117A Stealth Fighter, an Airfix 1/72nd scale F2H Banshee, and others
£55-80
- 981**
One box containing a collection of Imai and Aoshima boxed Thunderbirds plastic kits to include Thunderbird 5 Space Centre, boxed Rescue Set Pilot Set, together with an Aoshima Excavator and pilot gift set, all in original boxes
£40-55
- 982**
A collection of TV related boxed plastic kits to include Polar Lights and AMT/ERTL to include a 1/25 scale model of an Ecto 1A Ghostbusters 2 vehicle by AMT/ERTL, together with a Polar Lights The Amazing Spiderman, and The Incredible Hulk plastic kits, all in original shrink-wrapping
£45-70
- 983**
A collection of Revell boxed plastic kits to include a 1/8 scale Batman Retro Classic plastic kit, together with a No. 6720 Batmobile, and a No. 6721 Batwing, all shrink-wrapped examples
£45-70
- 984**
A collection of plastic and resin superhero related kits to include a Horizon Original 1/6 scale vinyl model kit of Cyclops No. HOR26, together with a Polar Lights Captain America plastic kit, a Moebius Iron Man plastic kit, and a Polar Lights The Incredible Hulk plastic action figure kit, all housed in original packaging
£55-80
- 985**
A collection of Marvel and Super Hero related plastic kits to include a Polar Lights No. POL892 Wolverine plastic kit, together with an MPC No. 769 The Incredible Hulk plastic kit, and a Moebius No. 478 Superboy plastic kit, all in original shrink-wrapping
£55-80
- 986**
A collection of James Bond related plastic kits to include a Polar Lights James Bond 007 action figure kit, an Airfix 1/12 scale James Bond and Oddjob boxed kit set, and an Airfix James Bond Auto Gyro in 1/24 scale all housed in original boxes
£35-55
- 987**
A collection of James Bond related plastic kits to include a Polar Lights James Bond 007 action figure kit, an Airfix 1/12 scale James Bond and Oddjob boxed kit set, and an Airfix James Bond Auto Gyro in 1/24 scale all housed in original boxes
£35-55
- 988**
A pair of Halcyon Movie Classics 1/24 scale Back to the Future Part 2 and Part 3 boxed plastic kits to include Doc Brown's Time Machine, together with one other, both appear as issued in original boxes
£45-70
- 989**
An Airfix 1/12 scale Show Jumper kit group, two examples, both housed in original packaging, Series 7 Product No. 07500-6
£35-55
- 990**
A collection of mostly Airfix military aircraft and figures kits, with specific examples including an Airfix 1/72nd scale Boeing B-17G Flying Fortress, a 1/48th scale BAe Sea Harrier FRS Mk1, and others, no kits have been checked for completeness
£60-80
- 991**
A Tamiya 1/10th scale Martini Mk22 Renault radio-controlled version, a built model with the original box and various accessories including a Sanwa digital proportional radio control system, the model is untested
£40-60



Lot 991



Lot 992

992
A Kyosho Nostalgic Car Series radio controlled electric powered No. 30541 Shelby Cobra 427 S/C, a very well-built example, with all instructions, housed in the original card box with lift-off lid
£100-150

992a
A Tamiya 1/12 scale radio controlled model of a 4-wheeled drive high performance M1025 Hummer built and finished to a very high standard, sold with the original instruction leaflet and a bag of loose additional accessories
£150-200

All lots plus buyers premium of 27% including VAT

993

A pair of wooden ship kits comprising a Sezione Maestra 1/98th scale model of H.M.S. Victory 1805, and an Artesania Latina 1/50th scale model of the Scottish Maid 1839, both complete with parts bagged, and with full instruction booklets

£50-80

994

16 Airfix, Revell, and Academy mostly WW2 aircraft kits, with specific examples including an Airfix 1/72nd scale Avro Lancaster BMKI/III, an Academy 1/72nd scale B-17F Flying Fortress "Memphis Belle", and others - no kits have been checked for completeness

£100-150

995

Collection of mainly kit built 1/76th scale resin, plastic and white metal vehicles to include fuel tankers, military vehicles and saloons

£50-70

996

Collection of various plastic and kit built model aircraft and military ships, to include Tamiya 1/32nd scale Grumman F14A Tomcat, Revell Flower Class Corvette Kit, 2 plastic kit built model ships and a Sherman Red Army Tamiya kit,

£60-80

997

A collection of 1/24th and 1/25th scale car kits comprising a Tamiya Ford Mustang GT4, an MPC 1980 Plymouth Volare Road Runner, a Lindberg Don Nicholson's '61 Chevrolet Impala Super Stock, an ICM Admiral Saloon, and an AMT Classics 3 car pack, all appear to be complete, although have not been checked for completeness

£50-80

998

A collection of 5 mixed scale military kits comprising an Italeri 1/35th scale M-36 Tank Destroyer, and an M7 Priest self propelled 105mm Howitzer, an ICM 1/48th scale Junkers JU 88A-14 WW2 Bomber, an Alanger 1/35th Battle of Stalingrad Tank (partially constructed), and an ICM 1/35th French Campaign 1940 German Panzer - no kits have been checked for completeness

£40-60

999

27 Airfix, Novo and Frog 1/72nd scale hang packs, with examples including an Airfix P-40E Kittyhawk, a Bristol Bulldog, a Frog Curtiss P40 Tomahawk, a Novo Percival Proctor IV Trainer, and others

£120-150

999A

A large collection of mixed 1/72nd scale aircraft kits, with specific examples including a Frog English Electric (BAC) Canberra, a Hasegawa Thunderbolt, a Heller SAAB J-29 Tunnan, and others (21 in total)

£120-150

1000

A collection of 24 Airfix and Matchbox 1/72nd scale aircraft kits, with specific examples including an Airfix Douglas AC-47 Gunship, a Hurricane, a Matchbox Gloster Gladiator, and others

£120-150

All lots plus buyers premium of 27% including VAT

the jls room



Commencing 9.30am

Dinky Toys | Corgi Toys | Matchbox and Models of Yesteryear
Other Vintage Diecast | Britains Farm and Model Soldiers
Tinplate and Juvenalia

DINKY TOYS



Lot 1001

1001

French Dinky Toys No. 587 Citroën H display van "Philips", comprising yellow and silver body with red hubs and Philips livery, housed in the original picture sided all-card box (NM,BVG) £200-250

1002

French Dinky Toys No. 566 Citroën Police support vehicle comprising of dark blue and white body with battery box fitment to base, housed in the original all-card box (NM,BNM) £150-200

1003

French Dinky Toys No.589A Berliet Breakdown Truck "Depannage" - "Autoroutes" - orange body, red roof light, chrome concave hubs, black plastic aerial, carded box with detail picture, also comes with road sign in bag and correct folded leaflet (NM-BVG) £150-200

1004

French Dinky Toys No. 577, Berliet Livestock Trailer, yellow and green body with yellow hubs, brown chassis, 2 black and white cows, with the original pictorial sided all card box (VNMM-BVNMM) £100-120

1005

French Dinky Toys No. 570 Peugeot Van comprising a blue body, with a white roof, silver trim, jewelled headlights, black plastic aerial, and "Allo Fret" labels to the sides, some surface rusting to the wheels, sold in the original pictorial card box, slight tear to one end flap (VGNM,BE-NM) £100-150

1006

French Dinky Toys No. 589 Berliet Breakdown Truck comprising a red body, with grey grille & front bumper, ivory interior with black steering wheel, metal concave hubs, and black plastic tow hook, "Depannage" decals to the rear body sides, sold in the original pictorial card box (VGNM-BNM) £150-200

1007

French Dinky Toys No. 571 Transport Saviem de Chevaux de Courses, comprising a blue body, with a white roof, wood effect side panels, concave hubs, horse and trap, with rider figure, no whip, slight rub to the roof that would polish out, sold in the original sliding card tray box (VGNM-BVGNM) £250-350

1008

French Dinky Toys No. 588 Berliet GAK Delivery Lorry comprising a yellow cab with brown chassis, pale yellow hubs, and a red plastic flatbed rear with barrel and crate load, a couple of small chips to the cab roof, sold in the original pictorial card box (E-NM,BNM) £100-150

1009

French Dinky Toys No. 561 Citroën Type H Van, two-tone white and blue, with blue hubs, with "Glaces Gervais" livery on the sides, sold in the original pictorial yellow card box (E-NM,BVG) £120-150

1010

French Dinky Toys No. 565 Renault Estafette camping van, comprising blue body with red & white interior and white plastic roof, with spun hubs housed in the original picture sided all-card box (NM-BVG) £100-150

1011

French Dinky Toys No. 541, Mercedes Benz Autocar, red lower body with cream upper section, 18 seater body with chromed concave hubs, in the original all car pictorial sided box, a couple of very small chips to the high lines (E-NM,BVGNM) £80-120

1012

French Dinky Toys No. 567 Mercedes Benz Unimog Snowplough, dark yellow body, brown canopy, black finish to plough blade, concave hubs, sold in the original pictorial yellow card box (E-NM,BE-NM) £80-100

1013

French Dinky Toys No. 569 Berliet Open Back Tipper Truck comprising a turquoise cab and back, dark green chassis and hubs, with black plastic components, and a red interior, housed in the original pictorial card box with inner packing piece and leaflet (VGNM-BVG) £100-150

1014

French Dinky Toys No.570a Peugeot J7 "Autoroutes", orange body with concave hubs, amber roof light, appears complete with all accessories and figures, Ariel etc, in the original all-card box with sliding tray interior, (VGNM-BG) £400-500



Lot 1015

1015

French Dinky Toys No. 885 Camion Saviem Steel carrier, red cab, grey chassis, blue driver, steel load held by magnets, yellow picture box with two packing pieces (NM-BVGNM) £150-200

1016

French Dinky Toys 805 Gamion Unic Multibenne Et Citerne with red body, black arches and hubs, grey bed, grey and black skip and 'Primagaz Propane' gas tank in original picture box with insert. (NM,BNM) £200-250

1017

French Dinky Toys No. 586 Camion Latier 55 Citroën Milk Lorry comprising a blue & white body with blue hubs, 30 milk crates, in excellent to near mint condition, retouched in a couple of spots on the front wing, sold in the original card box with lift-off lid (E-NM,BVGNM) £250-300

All lots plus buyers premium of 27% including VAT

I018

French Dinky Toys No. 886 Richier Road Profiler, yellow body, red plastic hubs, with driver, grey blade, and green painted engine, in original Supertoys blue and white box with packing pieces and 2 leaflets, some crushing to one end of the box (E-NM,BVG)

£70-100

I019

French Dinky Toys No. 895 Camion Unic multi marrel skip lorry comprising of yellow and grey body with yellow hubs and grey skip, housed in the original blue and white Supertoys box with packing piece, the model would benefit from a clean (VG-E,BVG)

£50-80



Lot 1020

I020

French Dinky Toys No.888 GBO Berliet Sahara recovery vehicle, comprising of a light tan body with white roof and plastic tan hubs, housed in the original lift up lid SuperToys all card box, with 2 packing pieces and leaflet (VGNM-BE)

£100-120

I021

French Dinky Toys No. 36A Willeme Log Lorry, orange cab, yellow semi-trailer, wooden log load, black base, yellow hubs, sold in Supertoys blue and white box (E-NM,BNM)

£60-80

I022

French Dinky Toys No. 893 Unic Sahara Pipe Transporter, beige body with white roof, with glazing, 6 black pipes, in the original blue and white striped Supertoys box (VGNM,BE-NM)

£70-100

I023

French Dinky Toys No. 887, Unic Articulated BP Tanker, white, green & lemon yellow cab and trailer, with white plastic hubs, with 6 grey hoses for filling tank, fitted with electric lights operated by spare wheel, some overall wear, sold in the original all card Supertoys box with full colour picture on lid, tape repair to box base (G-VG,BG)

£50-80

I024

French Dinky Toys No. 889 Autobus Parisienne comprising of off-white and green body with brown interior and dark green hubs, housed in the original pictorial lift-off lid Supertoys box (E-BVG)

£80-120

I025

French Dinky Toys No. 889 Parisian Urban Autobus comprising of red and cream body with Dunlop livery, complete with red hubs housed in the original lift-up lid, blue & white striped Super Toys box (E-NM,BVG)

£100-150

I026

French Dinky Toys No. 575 Panhard Semi Remorque SNCF articulated lorry comprising dark blue cab back and hubs with SNCF livery, sold in the original all-card box (NM-M,BNM)

£120-150

I027

French Dinky Toys No. 33AN Simca Cargo truck Bailly comprising a yellow body with yellow hubs and white roof, in the original all-card box (E-NM,BVG)

£100-150

I028

French Dinky Toys No. 561 Camionette Citroen 1200kg, dark turquoise body, with lemon concave hubs, and "CIBIE" decals, box with graffiti (M,BG)

£120-150

I029

French Dinky Toys No. 560 Citroen 2CV Postale Van comprising a yellow body, with yellow hubs, and silver trim, transfers to the doors, sold in the original yellow card box (E-BNM)

£100-120

I030

French Dinky Toys No. 25BV Peugeot D3A Postal Delivery van comprising green body with green hubs and yellow lining, with Postes livery, in the original all-card box (NM,BVG)

£80-100

I031

French Dinky Toys No. 50 Grue Salev Crane Truck comprising a two-tone grey & dark red body, jib, and wheel hubs, yellow and black front shield, blue plastic figure driver, some paint loss around the jib arm, sold in the original yellow card box with packing piece (some damage) (E-BVG)

£50-70

I032

French Dinky Toys No. 518A Renault 4L comprising an orange body, with a grey interior, concave hubs, and silver trim, with black plastic aerial, road sign, and unused sticker sheet, no "Autoroutes" on the doors, sold in the original yellow card box with Dinky Toys information leaflet (VGNM-BVG)

£80-100

I033

French Dinky Toys No. 1400 Peugeot 404 Taxi Radio G7 comprising a black body, with a red roof, tan interior, concave hubs, and G7 labels, comes with the original aerial in its packet, sold in the original yellow card box, slight tear to one end flap where a label has been partially removed (VGNM-BE)

£120-150



Lot 1034

I034

French Dinky Toys No.1404 Citroen Break ID19 "Radio Tele Luxembourg" comprising a two-tone grey and red body, tan interior, with concave hubs, and roof mounted camera with cameraman and aerial, a few small chips, sold in the original yellow card picture box (E-NM,BVG)

£100-150

I035

French Dinky Toys No. 1406 Renault Sinpar 4x4 "Michel Tanguy" comprising a military green body, with red, white, blue and yellow flashes, black interior, concave hubs, with metal aerial, and 2 figures attached to the card base, some slight paint loss around front wheel arches, and one chip to the back, sold in its original pictorial card box with sliding card tray and leaflet (E,BVG-E)

£80-120

I036

French Dinky Toys, No.884 Brockway Bridgelay, 6-wheeled Truck in military green, with plastic bridge sections and inflatable pontoons, in the original blue and white Supertoys all card box, with river design paper play mat, (NM-BVG)

£150-200

All lots plus buyers premium of 27% including VAT

I037

French Dinky Toys No. 800 Renault 4x4 Sinpar in drab green, with driver & passenger figures, no aerial, radio box, and netting, sold in the original picture box, with unused but folded decal sheet (NMM-BVG)

£50-70**I038**

French Dinky Toys No. 1429 Peugeot 404 Break Police Car comprising a two-tone white and navy blue body, with a grey interior, silver trim, concave hubs, amber roof-light, sold with a black plastic aerial, road traffic sign and unused sticker sheet in a sealed bag (E-NM,BG-VG)

£100-150**I039**

French Dinky Toys No. 501 Citroen DS 19 Police Car comprising a two-tone white and navy blue body, with a grey interior, spun hubs, and Police decals to the doors & boot, very slight rub to one blue side panel, housed in the original pictorial card box (NM-BVG)

£100-120**I040**

French Dinky Toys No. 556, Citroen ID19 ambulance, grey body with cream roof, aluminium concave hubs, plastic black steering wheel, silver detailing, in the original yellow all card picture sided box (NM,BE-NM)

£100-150**I041**

French Dinky Toys No. 539 Citroen ID19 Break comprising a light gold body, off-white roof and rear opening tailgate, red interior, silver trim, chrome concave hubs with white tyres, the tyres are flat spotted, sold in the original pictorial card box (VGNM-BE)

£100-150**I042**

French Dinky Toys No. 536 Peugeot 404 with trailer, comprising of red body with cream interior and spun hubs with cream plastic trailer, complete with various accessories and housed in the original pictorial sided box (VGNM-BE)

£100-150**I043**

Dinky Toys Spanish Issue No. 1424 Renault R-12 TL, yellow body, fixed doors, concave hubs, black grille, in the original all card white ground box (E-NM,BG-VG)

£60-80

Lot 1044

I044

French Dinky Toys No. 1401 Alfa Romeo Giulia 1600 Rally Car, red body, light tan interior, concave hubs, with yellow racing stripes and number 8 to the doors, a few small chips, housed in the original pictorial card box, one box inner flap missing (VG-E,BG)

£80-120**I045**

French Dinky Toys, No.1411 Alpine Renault A310, red body with cream interior, with silver plastic hubs, housed in the original card box (NMM-BNM)

£60-80**I046**

French Dinky Toys No. 520 Fiat 600 D comprising a red body, with a white interior, silver trim, and concave hubs, sold in the original yellow card picture box, retailers label to one end (VNMM-BVGNM)

£100-150**I047**

French Dinky Toys No. 22A Maserati Sport 2000 race car comprising of red body with spun hubs and white driver figure, with original windscreen and off white steering wheel in the original picture box (NM,BVG-E)

£70-100**I048**

French Dinky Toys boxed group of 2 comprising No. 542/24ZT Simca Ariane Taxi, black body with red roof, convex steel hubs fitted with white tyres, roof sign and bonnet Taxi sign apparent, in the original all card dual numbered box (VG-BG), and No. 25B Peugeot Fourgon D3A delivery van comprising of green and yellow body with Lampe Mazda livery, housed in the original all-card box (G-BG)

£80-120**I049**

French Dinky Toys boxed pair comprising No. 531 Fiat 1200 Grande Vue Saloon, finished in metallic bronze with white roof, and spun hubs, sold in the original yellow card box (VNM-BE), and No. 547 PL17 Panhard finished in lilac with cream interior and spun hubs, some overall wear, comes in the original yellow car box (G-BG)

£80-100**I050**

French Dinky Toys group of 2 comprising No. 33C Simca Cargo Truck "Miroitier", grey cab, chassis and hubs, with green flat bed, with window and mirrored panels, sold in the original card box (E-NM,BG), and No. 34B Berliet container lorry comprising red cab and chassis with grey back and dark grey container, with red hubs, in the original all-card box (NM-BG)

£80-120**I051**

French Dinky Toys boxed pair comprising No. 33AN Simca cargo van with Bailly livery, yellow cab with yellow and white back, yellow hubs, in picture sided yellow box, the model is play worn and paint finish is poor to the roof (G-VG,BF), and No. 582 Citroen breakdown truck, red body and back with black crane boom arm, Dinky service livery with red concave hubs, in the original all-card box (E-BF)

£80-120**I052**

French Dinky Toys boxed group of 2 comprising No. 596 LMV road sweeper, cream and green body with cream concave hubs, with pivoting brush mechanism, in the original yellow and red all card box (VG-E,BF), and No. 564 Miroiter Estafette Renault, mirror truck, reddish-orange, Saint Gobain livery, Miroitier plastic rack, in its original yellow card box (E-NM,BF)

£80-120**I053**

Dinky Toys Hong Kong issue No.57/001 Buick Riviera, comprising light blue body with white roof and red interior, with detailed hubs, in the original all-card box, tape repair to the box (NM-M,BVG)

£60-80**I054**

Dinky Toys No. 102 MG Midget sports car comprising light green body with cream interior and cream hubs and driver figure, in the original correct colour spot all-card box (NM,BE)

£100-150**I055**

Dinky Toys No. 102, MG Midget Sports, yellow-orange body with red interior and red hubs, with driver figure, in the original all card correct colour spot box (E-NM,BG)

£70-100**I056**

Dinky Toys No. 110 Aston Martin DB3 sports car comprising green body, red hubs and red interior with driver figure and racing No. 22, in the original correct colour spot all-card box, crushing to box ends (NM,BG)

£50-80

All lots plus buyers premium of 27% including VAT

1057

Dinky Toys No. 111 Triumph TR2 sports car, turquoise body with red interior and red hubs, with driver figure and racing number 25, in the original all-card box with correct colour spot (E-BG)
£50-70

1058

Dinky Toys No. 238 Jaguar Type D racing car in turquoise with white driver, blue interior and blue hubs, in the original all card box (VNMM-BG)
£80-120

1059

Dinky Toys No. 113 MGB sports car comprising cream body with red interior and driver figure, sold in the original Grand Prix style all-card box (NM-BG)
£60-80

1060

Dinky Toys Boxed Racing Car Group, 3 examples to include No.236 Connaught comprising green body with Racing Number 32, together with a No.238 Jaguar Type D Racing Car, turquoise body with dark blue hubs and driver figure, and a No.237 Mercedes Benz Racing Car, comprising of matt white body with RN30 and red metal hubs, all in original card boxes
£150-200

1061

Dinky Toys boxed model group of 2 comprising No. 133 Cunningham C-5R Road Racer, white body with dark blue racing stripes, brown interior with driver figure, racing number 31, mottled base, in the original all card box (E-NM,BVG), and No. 107 Sunbeam Alpine Sports, pale blue body with cream interior and cream hubs, white driver with windscreen, in the original all-card picture sided box (E-BG)
£80-120

1062

Dinky Toys Boxed Saloon group, 2 examples to include No.167 AC Aceca Coupe, comprising cream body with brown roof and beige hubs (VG-BVG), together with a No.110 Aston Martin DB3 Sports Car, comprising green body with red hubs and Racing Number 22 (VG-BVG), both boxes with correct colour spot
£150-200

1063

Dinky Toys boxed model group of 2 comprising No. 111 Triumph TR2 sports car, turquoise body with red interior and red hubs, with driver figure and racing number 25, in the original all-card box (VG,BVG), and No. 109 Austin Healey 100 sports car comprising yellow body with blue interior and blue hubs, and with driver figure and racing No. 21 in the original correct colour spot all-card box (VG-BG)
£80-120

1064

Dinky Toys No. 156 Rover 75 saloon, cream lower body, mid-blue upper body, cream rigid hubs, in the original all card correct colour spot box (VG-E,BVG)
£50-80



Lot 1065

1065

Dinky Toys No. 152 Austin Devon Saloon, with a dark blue body, light blue ridged hubs, tinplate base, and silver trim, sold in its original correct colour spot box (E-NM,BVG)
£140-160

1066

Dinky Toys No. 161 Austin Somerset Saloon, pale blue body with blue hubs, sold in the original yellow card box (E-BE)
£60-80

1067

Dinky Toys No. 153 Standard Vanguard Saloon, cream body with cream hubs, housed in the original yellow card box, one noticeable chip to the roof edge (E-BVG)
£60-80

1068

Dinky Toys No.260 Royal Mail van, comprising of red body with black roof and red hubs, housed in the original all card picture sided box (E-BVG)
£50-70

1069

Dinky Toys No. 465 Morris Commercial delivery van in "Capstan" livery, comprising a two-tone blue body with mid-blue hubs in the original colour picture box (VG-E,BG)
£80-120

1070

Dinky Toys No. 455 Brooke Bond Tea Trojan Delivery Van comprising red body with silver trim and red hubs, in the original all-card box (NM,BVG)
£70-100

1071

Dinky Toys No. 273 RAC Patrol Mini Van comprising a blue body with white roof and red interior, with spun hubs, in the original all-card pictures sided box (E,BG-VG)
£60-80

1072

Dinky Toys, No.199 Austin 7 Countryman in blue with a red interior and spun hubs, complete with correct pictorial card box (NM-BVG)
£60-80

1073

Dinky Toys No. 258 USA Police Car, black body with white door fronts, Police on doors, bonnet and boot, red roof light, cream interior, in the original all card picture sided box (NM-BVG)
£70-100

1074

Dinky Toys No. 194 Bentley Coupe comprising of grey body, maroon interior, with a brown tonneau, and driver figure, complete with spun hubs and original windscreen, housed in the original all-card box (VNMM-BNM)
£80-120

1075

Dinky Toys No. 130, Ford Consul Corsair, non metallic red body, off-white interior, spun hubs, black tyres, in the original all card box (G-BG)
£40-60

1076

Dinky Toys No. 146, 2.5 Litre V8 Daimler, a metallic blue model with red interior, spun hubs, very slight roof rub, in the original all card box (E-NM,BG-VG)
£50-80

1077

Dinky No.173 Nash Rambler, salmon pink with mid-blue side panels and silver trim with white tyres, sold in the original yellow card box (E-BE)
£50-70

1078

Dinky Toys boxed group, 2 examples comprising No. 340 Land Rover, green body, with green hubs, driver figure, in the original correct colour spot (E-BG), and No.341 Land Rover Trailer, green body, in the original correct colour spot box (E-BG)
£60-80

All lots plus buyers premium of 27% including VAT

1079

Dinky Toys No. 421 British Railways Electric Articulated Lorry in maroon with red hubs and British Railways livery complete with the original picture box (VG-NM,BVG)

£70-100

1080

Dinky Toys No. 431 Guy 4 Ton Lorry in mid and dark blue, with mid blue hubs, and silver trim, sold in the original yellow card box with lift-off lid (VG-E,BVG)

£50-70



Lot 1080

1081

Dinky Toys No. 923 Big Bedford Heinz Delivery Van with red cab and chassis, yellow hubs, yellow back with Heinz Baked Bean can livery, some edge wear and the model would benefit from a clean, comes in the original blue and white Supertoys card box (VG,BG)

£80-100

1082

Dinky Toys No. 969 BBC T.V Extending Mast Vehicle, comprising a green body, with grey Supertoys hubs, with silver extending boom mast, and plastic dish, sold in the original card box with packing piece (E-BG)

£50-80

1083

Dinky Toys No. 504 Foden 14-ton tanker "Mobilgas" comprising red body, chassis and hubs with Mobilgas livery, in the original orange and white labelled all-card box (GVG-BGVG)

£100-150

1084

Dinky Toys No. 936 Leyland 8-wheel chassis comprising silver and red body with red hubs and three yellow detachable five ton loads, in the original all-card box (G-BG)

£80-120

1085

Dinky Toys No.424 Commer convertible articulated truck, comprising light yellow cab with windows, silver back and light blue plastic hubs, with dark blue rear tilt and white plastic body, in the original all-card box, the inner packing parts are missing, the cab might benefit from a clean (VG-BVG)

£60-80

1086

Dinky Toys No. 948 McLean articulated tractor and trailer comprising red cab and chassis with grey trailer fitted with matching red plastic hubs, housed in the original lift off lid blue & white striped Supertoys box (VG-E,BE)

£80-120

1087

Dinky Toys, 956, Turntable Fire Escape Engine, comprising red body with red plastic hubs, with original box, packing piece and leaflet (VG-BGVG)

£30-40

1088

Dinky Toys No. 276 Airport fire tender comprising red body with spun hubs, housed in the original pictorial labelled lift-off lid card box (E-BVG)

£30-40

1089

Dinky Toys No. 283 BOAC coach comprising dark blue & white body with light blue hubs, in the original all-card box, slight damage to the roof decals (G-BG)

£30-50

1090

Dinky Toys No. 751 Lawnmower comprising of green and red body, housed in the original orange and white labelled Supertoys box (NM,BVG)

£50-80

1091

A Dinky Toys figure group to include a No. 010 road maintenance personnel boxed set, together with a 009 service station personnel kit gift set, both in original plastic or window display packaging

£60-80

1092

Dinky Toys, No.104 "Captain Scarlet" Spectrum Pursuit Vehicle finished in blue, white front bumper, black rubber tracks and aerials, cast hubs, with 1 missile, in the original all card sliding tray box (E,BG-VG)

£80-120

1093

Dinky Toys No.106 The Prisoner Mini Moke, white body with red and white striped stickered plastic canopy, some wear to roof sticker, fitted with spun hubs in the original picture box (E-NM,BVG)

£100-120

1094

Dinky Toys No. 485 Merry Christmas Ford, white body, with red chassis, yellow wheels & seats, with Santa Claus driver figure, and Christmas present sack, sold in the original window style box (E-BVG)

£40-60

1095

Dinky Toys No. 103 Spectrum Patrol Car, comprising red metallic body with yellow interior and detailed cast hubs, in the original all-card box, model aerial is missing, sold with the original instructions and one packing piece, marking to one box side, and price written in pen to box ends (VG-BG)

£50-70

1096

Dinky Toys boxed saloon group of 2 comprising No. 178 Plymouth Plaza, pink and green example with spun hubs, original box (E,BF-G), and No. 165 Humber Hawk, light green and black body with spun hubs in the original correct colour spot all-card box (NM,BVG)

£80-120

1097

Dinky Toys Boxed saloon group, 3 examples to include No.132 Packard Convertible, finished in green with red interior and red hubs (VG-BGVG), a No.169 Studebaker Golden Hawk, comprising cream and light green body with cream hubs (VG-BVG), and No.178 Plymouth Plaza, comprising of two tone blue body with spun hubs (VG-BVG)

£150-200



Lot 1098

1098

Dinky Toys boxed model group of 3 comprising No. 157 Jaguar XK120 Coupe in red, No. 172 Studebaker Land Cruiser in green, and No. 190 Trailer Caravan (All VG-E,BG-VG)

£100-120

All lots plus buyers premium of 27% including VAT

I099

Dinky Toys boxed model group of 3 comprising No. 164 Vauxhall Cresta Saloon in red/cream with cream hubs and comes in a crisp, correct colour spot box, one inner end flap missing (E-BE), No. 162 Ford Zephyr saloon, two-tone blue body with grey hubs, housed in the original all card box with correct colour spot (VG,BG), and No. No. 161 Austin Somerset Saloon, pale blue body with blue hubs, sold in the correct colour spot box (G-VG,BVG)

£100-120

I100

Dinky Toys boxed model group of 3 comprising 2x No. 158 Riley Saloon, the first being in green, with green hubs, and the second in cream, with green hubs, both sold in their original all card yellow boxes with correct colour spot, and No. 159 Morris Oxford saloon, cream upper body with cerise lower, and beige hubs, housed in the original colour spot all-card box, the cerise has some sun fading - all models/boxes (VG-E,BF-G)

£110-130

I101

Dinky Toys boxed model group of 2 comprising No. 153 Standard Vanguard Saloon, blue body with tan hubs, housed in the original correct colour spot box (VG-BG), and No. 161 Austin Somerset saloon, pale blue body with blue hubs, slight discolouration to the roof, sold in the correct colour spot box (VG-BVG)

£80-120

I102

Dinky Toys boxed group of 3 comprising No. 168 Singer Gazelle in two-tone green and grey, with spun hubs, No. 187 Volkswagen Karmann Ghia Coupe in red, with a black roof, and spun hubs, the bonnet has some sun fading, and No. 188 Four Berth Caravan in blue with a cream roof (All G-E,BF-G)

£70-100

I103

Dinky Toys boxed model group of 5 comprising No. 422 Fordson Thames Flat Truck, No. 132 Packard Convertible, No. 261 Telephone Service Van, No. 235 HWM Racing Car, and a loose No. 167 AC Aceca - all models and boxes have play wear

£50-80

I104

Dinky Toys boxed model group of 2 comprising No. 177 Opal Kapitän, light blue body with red interior and spun hubs, sold in the original all card yellow box (E-BE), and No. 155 Ford Anglia comprising turquoise body with red interior, and spun hubs, the model has been retouched in a couple of places, housed in the original yellow card box (E,BE-NM)

£80-100

I105

Dinky Toys boxed pair comprising No. 130, Ford Consul Corsair, metallic red body, off-white interior, spun hubs, black tyres, in the original all card box (VGNM-BG), and No. 135 Triumph 2000 saloon comprising of metallic blue body with red interior and white roof with spun hubs and two pieces of luggage in the boot, in the original all-card box (NM-BG)

£80-120

I106

A small collection of Dinky and Corgi Toys comprising French Dinky Toys No. 537 Renault 16 in blue, with a red interior, and spun hubs (E), No. 518 Renault 4L in pale blue with a white interior, and spun hubs (VG), No. 181 Volkswagen in grey-blue (G), and a Corgi Toys No. 233 Heinkel Bubble Car (G)

£50-70

I107

Dinky Toys plastic cased group of 2 comprising No. 153 Aston Martin DB6, light metallic blue, with a red interior, and wire wheels, one quarter light window is broken (E-NM,BVG), and No. 131 Jaguar E Type, white body, with a red interior, and wire wheels (E-BG)

£80-120

I108

Dinky Toys plastic cased model group of 3 comprising No. 132 Ford GT40 RV, No. 187 De Tomaso Mangusta, and No. 189 Lamborghini Marzal - all models have some play wear, and are sold in their original plastic case boxes

£50-70

I109

A collection of 7 loose Dinky Toys in generally excellent to near mint condition, with examples including No. 108 MG Midget in white, No. 106 Austin Atlantic in blue, No. 109 Austin Healey in cream, and others

£100-150

I110

A collection of Dinky Toys in generally very good condition, with examples including No. 38F Jaguar SS100, No. 39D Buick, No. 310 Field Marshall Tractor, and others

£80-120

I111

Dinky Toys model group of 3 comprising No. 796 Healey Sports Boat on Trailer, dark green boat with cream hull, orange trailer, in its original yellow card box (VG-BG), No. 480 Bedford 10 CWT Van "Kodak", yellow body, with red hubs and "Kodak" livery, the model has been repainted, comes in the original yellow card box (RP-BG), and a loose No. 168 Singer Gazelle in two-tone green and grey, with spun hubs (VG-E)

£60-80

I112

Dinky Toys commercials boxed group of 2 comprising No. 422 Fordson Thames flat truck, red body with matching hubs, in the original all-card picture sided box, with correct colour spot (NM,BVG), and No. 410 Bedford End Tipper Truck, yellow cab and chassis with yellow hubs and blue back, in original all card box, the model would benefit from a light clean (E-NM,BG)

£100-120

I113

Dinky Toys boxed model group of 2 comprising No.421, British Railways electric articulated lorry in maroon with red hubs and British Railways livery complete with the original picture box (VG-E,BVG), and No. 422 Fordson Thames flat truck comprising of all red body with matching hubs, in the original all-card picture sided box, with correct colour spot (NM,BVG)

£100-120

I114

Dinky 151b 6 wheel covered wagon, comprising dark blue body with grey tilt, black hubs, play worn

£20-30

I115

Dinky 25t Flat Truck, finished in green, black including ridged hubs with matching Trailer, both in very good condition

£40-60

I116

Dinky 39e Chrysler Royal Sedan, comprising dark grey, silver trim, black ridged hubs and smooth tyres (VG)

£50-80

I117

Dinky Supertoys boxed Foden pair comprising No. 501 Foden Diesel Wagon in blue, with a black chassis, and silver trim, and No. 503 Foden Flat Truck with Tailboard, with dark green cab and chassis, light green back, hubs, and flash to the cab, both models have play-wear, both have good original blue card boxes (both G-BG)

£50-80

All lots plus buyers premium of 27% including VAT

I118

Dinky Toys Guy Truck boxed pair comprising No. 512 Guy Flat Truck in red and blue, and No. 513 Guy Flat Truck with Tailboard in two-tone green (both VG-BG)

£50-70

I119

Dinky Toys Boxed Commercial Vehicle group, 3 examples to include No.582 Pullmore Car Transporter, No.922 Big Bedford Lorry and No.533 Leyland Wagon, all housed in original blue and white striped Supertoys boxes

£100-150

I120

Dinky Toys Boxed Commercial Vehicle group, 2 examples to include No.965 Euclid Rear Dump comprising yellow body with Euclid transfer, together with a No.922 Big Bedford Lorry, comprising blue cab and chassis with yellow back and hubs, both in original Supertoys boxes

£80-120

I121

Dinky Toys boxed model group of 3 comprising No. 581 Horse Box, No. 955 Fire Engine, and No. 960 Lorry Mounted Cement Mixer (All G-VG,BG-VG)

£80-120

I122

Dinky Toys diecast group of 3 comprising No. 531 Leyland Comet lorry, blue cab and chassis with yellow back and red hubs, housed in the original Supertoys all-card box (VG-BVG), No. 956 Turntable Fire Escape, red and silver body with red hubs, no windows, in the original blue & white Supertoys all card box (VG-BG), and No. 514 Weetabix Guy van, having a yellow body with yellow hubs and Weetabix livery, the model has been overpainted

£80-120

I123

Dinky Toys pre-war Gift Set 51 "Famous Liners" - set contains various Passenger Ships including Rex, Queen of Bermuda, Empress of Britain, Europa, Strathaird and Britannic - all have metal fatigue, all housed in an early blue display box with folding panel to base (F-BG)

£50-80

I124

A Dinky Toys empty trade box of 6 No. 23A racing cars, together with a No. 60V code A 2227 Armstrong Whitworth Whitley Bomber, empty box, both in good clean condition with some age wear

£40-60

I125

Dinky Toys No. 615 US Jeep with 105mm Howitzer, US military green body, green plastic wheels, with grey plastic driver, labels fitted on the bonnet, 105 MM Howitzer in military green, with green plastic wheels, comes with 3 pink shells, sold in the original sliding card pictorial display stand with outer box

£60-80

I126

Dinky Toys No. 617 VW KDF and 50mm gun, comprising of Volkswagen KDF with German transfers and grey plastic wheels, with 50mm PAK gun, finished in green with grey plastic wheels, in the original sliding tray box (VGNM,BVG-E)

£60-80

I127

A pair of boxed Dinky Supertoys military models, No. 642 RAF Pressure Refueller in blue, and No. 622 10 Ton Army Truck in military green (both E-NM,BVG)

£70-100

I128

A Dinky Toys boxed Military diecast group to include No. 689 Medium Artillery Tractor, together with No. 661 Recovery Tractor, both housed in the original blue and white striped Supertoys box (VG-NM,BVG)

£70-100

I129

Dinky Toys military group of 5 comprising No. 621 3 Ton Army Wagon, No. 688 Field Artillery Tractor, No. 670 Armoured Car, No. 673 Scout Car, and No. 1037 Chieftain Tank Kit (all VG-NM,BG-VG)

£80-120



Lot 1130

I130

Dinky Toys bubble packed group of 3 military vehicles comprising No. 615 U.S. Jeep with 105mm Howitzer, No. 617 Volkswagen KDF and 50mm Anti-Tank Gun, and No. 683 Chieftain Tank - (All VGNM-BVG)

£70-100

I131

Dinky Toys boxed military vehicle group of 4 comprising No. 668 Foden Army Truck, No. 619 Bren Gun Carrier with Anti-Tank Gun, No. 654 155mm Mobile Gun, and No. 625 6 Pounder Anti-Tank Gun - (All VGNM,BG-VG)

£70-100

I132

Dinky Toys bubble packed group of 3 military vehicles comprising No. 692 Leopard Tank, No. 622 Bren Gun Carrier, and No. 609 U.S.105mm Howitzer with Gun Crew, all models (VGNM), all bubbles have yellowed, the bubble on the Howitzer has some damage

£60-80

I133

Dinky Toys bubble pack military group of 3 comprising No. 662 Static 88mm Gun with crew, slight splits to the bubble (VNMM-BG), No. 656 88mm Gun with unused missiles, splits in the bubble (VNMM-BG) and No. 625 6 Pounder Anti-Tank Gun (NM-BP)

£50-80

I134

Dinky Toys bubble pack military group of 2 comprising No. 609 U.S. 105mm Howitzer with gun crew, and No. 625 6 Pounder Anti-Tank Gun, both bubbles are yellowed and have some damage

£40-60

I135

A tray containing a collection of play-worn Dinky Toys military vehicles, with examples including No. 353 Shado 2, No. 642 Pressure Refueller, and others, sold with 3 used Airfix HO/OO scale snap together models - Coastal Defence, Pontoon Bridge, and a Gun Emplacement

£100-120

I136

A collection of 8 later issued boxed Dinky Toys, with examples including No. 201 Plymouth Stock Car, No. 206 Customised Stingray, No. 112 Purdey's Triumph TR7, and others

£80-120

I137

Dinky Toys fire service vehicles group of 3 comprising No. 282 Land Rover Fire Appliance (NM-BVG), No. 195 Range Rover Fire Chief's Car (NMM-BG), and No. 263 Airport Fire Rescue Tender (E-NM,BVG)

£70-100

All lots plus buyers premium of 27% including VAT

I138

A collection of mostly Dinky Toys Fire engine models, with examples including No. 285 Merryweather Marquis Fire Tender, No. 267 Paramedic Truck from the TV Series "Emergency", a Majorette No. 204 Pompier Fire Engine in its original card box, and others
£80-100

I139

A collection of Dinky and Corgi Toys emergency vehicles comprising Dinky Toys No. 255 Ford Zodiac Police Car, No. 250 Police Mini Cooper, No. 287 Ford Transit Police Accident Unit, and a Corgi Toys No. 506 Police Panda Hillman Imp, the rear suspension on the model is loose, all models are in generally very good condition, with poor to very good boxes
£60-80

I140

Dinky Toys boxed model group of 4 comprising No. 176 Austin A105 Saloon, No. 180 Packard Clipper Sedan, No. 165 Humber Hawk, and No. 195 Jaguar 3.4 Saloon, the models are generally in very good condition, with poor boxes (all missing end flaps), sold with an empty No. 176 Austin A105 Saloon box
£80-100

I141

Dinky Toys boxed group of 6 comprising No. 174 Hudson Homet Sedan, No. 164 Vauxhall Cresta, No. 155 Ford Anglia, No. 442 Studebaker Petrol Tanker, No. 130 Ford Consul Cortina, and No. 188 Four Berth Caravan (repainted) - all models and boxes are very play-worn
£30-50

I142

A collection of play-worn Dinky Toys sports and racing cars, with examples including No. 108 MG Midget Sports Car, No. 234 Ferrari Racing Car, No. 109 Austin Healey Sports, and others
£70-100

I143

A collection of boxed, part boxed, and playworn Dinky Toy diecasts to include a No. 174 Hudson Homet Sedan (G,BVG), a No. 132 Packard Convertible, a No. 111 Triumph TR3 sports car, together with various others
£100-120

I144

Dinky Toys boxed model group of 3 comprising No. 252 Pontiac RCMP Police Car, blue body, white interior, and red roof light, No. 173 Pontiac Parisienne in metallic red with a grey & yellow interior, and No. 160 Mercedes Benz 250 SE in light metallic blue, with a white interior, and spun hubs (All VG-E,BG)
£60-80

I145

A collection of mostly Dinky Toys aircraft models, with specific examples including No. 721 Junkers JU 87B Stuka from the film "The Battle of Britain", No. 724 Sea King Helicopter, No. 722 Hawker Harrier, and others, all models and boxes have play-wear
£150-200

I146

Dinky Toys boxed model group of 5 comprising No. 561 Blaw Knox Bulldozer, No. 562 Dumper Truck, No. 14C Coventry Climax Forklift, No. 428 Trailer, and No. 400 B.E.V. Truck, (All G-E,BG-VG)
£60-80

I147

A collection of playworn and boxed Corgi and Dinky toys to include a Corgi Toys gift set No. 24 Constructors set, a No. 1127 Simon Snorkel fire engine, a Dinky 952 Vega Major luxury coach and others
£80-120

I148

A collection of Dinky and Corgi Toys in play-worn condition with examples including a Dinky Toys No. 258 Ford Fairlane Police Car, No. 960 Lorry Mounted Concrete Mixer, No. 290 Hovercraft, No. 243 BRM Racing Car, Corgi Toys No. 1102 Euclid TC 12 Tractor with Dozer Blade, and No. 53 Massey Ferguson Tractor with Shovel
£100-120

I149

Dinky Toys boxed model group of 5 comprising No. 960 Lorry Mounted Cement Mixer, 2x No. 555/955 Fire Engine, No. 562 Dumper Truck, and No. 964 Elevator Loader, all models and boxes have varying degrees of play-wear
£60-80

I150

A collection of Corgi and Dinky Toys comprising Corgi Toys No. 345 MGB GT Competition Model in yellow & black, the rear suspension has collapsed (G-BNM), Gift Set 12 ERF Dropside Lorry and Platform Trailer with milk chums, tape repairs to the outer box which has one end flap missing (G-BP), Dinky Supertoys No. 943 Leyland Octopus ESSO Petrol Tanker (G-BP), No. 934 Leyland Octopus Wagon (G-BP), No. 905 Foden Flat Truck with chains, the roof of the cab has been repainted, and the box is a reproduction (RP-BRP), and No. 501 Foden Diesel 8 wheel wagon, a repainted model in a reproduction box (RP-BRP)
£80-100

I151

A collection of repainted resin and tin plate Dinky Toy and vintage Schuco Models to include a Dinky Toys copy of the Baroclem Citroen 1200 KG delivery van, a reproduction Dinky Toys Omnisport delivery van, an Odgi Toys of yesterday Jowett Javelin, a repainted Schuco Examico 4001 car and others
£50-80

I152

Dinky Toys boxed bus group comprising 3x No. 289 Routemaster London Bus, all with a red body, concave hubs, and conductor figure, 2 are in "Tern Shirts" livery, with the third in ESSO livery, all housed in their original yellow card and picture boxes (All VG-E,BVG), sold together with a No. 283 Single Decker Bus, and 3 boxed bubble pack issues
£80-120

I153

Four various window boxed and bubble packed Dinky Toy public transport diecasts to include No. 291 Atlantean City Bus finished in orange and white with Kenning Car Van & Truck Hire livery, No. 297 Silver Jubilee bus, No. 289 Route master bus, and No. 295 Atlantean bus finished in yellow and white with Yellow Pages livery, in housed in original packaging
£40-60

I154

A collection of mixed playworn Dinky Toy and Gaiety Models to include Brooke Bond delivery van, Austin Atlantic convertible, Rover 75, and others
£70-100

I155

A collection of mixed boxed and loose Dinky Toy and Matchbox diecasts to include a 00 Dinky No. 071 Volkswagen van, various No. 290 Dinky Toy double decker buses, and others
£100-120

All lots plus buyers premium of 27% including VAT

1156

Five various window boxed and bubble packed Dinky Toy public transport diecasts to include No. 291 Atlantean City Bus, No. 289 bubble packed Routemaster bus, No. 289 Esso Safety Grip Tyres Routemaster bus, Visit Madam Tussauds London Transport bus, and a No. 297 Silver Jubilee double decker bus, all housed in original packaging
£40-60

1157

2 trays containing a collection of mixed Dinky, Matchbox, Corgi Toys, and similar diecasts, with examples including a Dinky Toys No. 942 Foden "Regent" Petrol Tanker, No. 976 Michigan Tractor Dozer, a Matchbox Super Kings K58 Maserati Bora, and others
£60-80

1158

A tray containing a collection of play-worn Dinky, Corgi, and Matchbox Toys, with specific examples including a Dinky Toys No. 152 Austin Devon, a Corgi Toys No. 256 Volkswagen 1500 Saloon, and others
£100-120

1159

One tray containing a collection of mixed Dinky Toy, tinplate, Corgi, and other associated vintage diecast, tinplate and plastic models, including a Dinky Toys Austin Nestle's delivery van, a Triang Pantechinon articulated single axle trailer, a Corgi James Bond Aston Martin DB5 together with others
£70-100

1160

One tray containing a collection of mixed Dinky Toy, French Dinky, Corgi Toy, tinplate and similar model vehicles and accessories to include a Corgi Toys car transporter, a Dinky Toys Jaguar XK120, a French Dinky Toys refuse truck together with various others
£70-100

1161

A tray containing a large collection of play-worn and repainted Dinky, Corgi and Matchbox Toys, with examples including Dinky Toys No. 914 AEC Articulated Lorry, No. 181 Volkswagen Beetle, Corgi Toys No. 475 Citroen Safari, and others
£100-120

1162

A collection of mixed reproduction boxed, repainted, playworn and associated diecasts spare parts to include Dinky Toys Spot-On and others
£50-80

1163

A tray containing a collection of play-worn Dinky, Corgi, and Matchbox Toys, with examples including a Dinky Toys No. 453 Trojan "OXO" Van, No. 104 Spectrum Pursuit Vehicle, Corgi Toys No. 249 Morris Mini-Cooper, and others
£150-200

1164

A tray containing a collection of Dinky, Corgi and Matchbox Toys in play-worn condition, with examples including Dinky Toys No. 352 Ed Streakers Car, Corgi Toys No. 352 Ford Mustang, and others
£40-60

1165

Collection of various Dinky Toy, Matchbox and Britains Military diecast
£60-80

1166

A collection of Dinky Toys military vehicles, with examples including a boxed No. 676 Armoured Personnel Carrier, No. 661 Scammell Recovery Tractor, No. 651 Centurion Tank, and others
£60-80

1167

A collection of Atlas Editions Dinky Toys, with examples including No. 943 Leyland Octopus Petrol Tanker, No. 434 Bedford TK Crash Truck, No. 432 Guy Warrior Flat Truck, and others (29 in total)
£150-200

1168

13 Dinky Toys Atlas Editions diecasts, with examples including No. 181 Volkswagen Beetle, No. 539 Citroen ID 19 Break, No. 1416 Renault 6, and others
£50-80

1169

A box containing a quantity of reproduction Dinky Toy model boxes, with examples including No. 254 Police Patrol Range Rover, No. 183 Morris Mini Minor, and others
£20-40

CORGI TOYS

Lot 1175

1175

Corgi Toys No. 336 James Bond's Toyota 2000 GT comprising of a white body with black interior, and two figures, fitted with wirework hubs, 4 loose rockets in the boot, with Secret Instructions envelope that contains 3 rockets on the sprue, a Corgi Club leaflet, and the lapel badge backing (the lapel badge is stuck to the box) sold in the original blue and yellow all-card sliding tray box with card packing pieces, the box is a super example - the model would benefit from a polish (NM,BVNM-M)
£200-250

1176

Corgi Toys No. 261 James Bond Aston Martin DB5 comprising of gold body with red interior, working mechanisms and cast wire work hubs, housed in the original sliding tray box with secret instructions envelope, leaflet and spare bandit figure (VG-E, BE)
£100-150

1177

A Corgi Toys Man from UNCLE No. 497 gun firing Thrush-buster comprising blue body with yellow interior, the Waverley ring is missing, sold in the original sliding tray card box, the model has some play wear and might benefit from a clean, both the outer and inner boxes are very clean (G-VG,BVG-E)
£80-120

1178

Corgi Toys No. 267 Batmobile comprising of first issue gloss type black body with gold and red Bat logo hubs, complete with pulsating exhaust, Batman and Robin figures, with Bat logo stickers to both doors, housed in the original sliding tray card box with 9 red plastic missiles, instructions envelope, and leaflets, the outer box has crushing and tape repairs to one end, the inner box is in very good condition (NM,BF-G)
£100-150



Lot 1178

All lots plus buyers premium of 27% including VAT

1179

Corgi Toys No. 107 Batboat And Trailer, 1st issue with tinplate fin complete with Batman & Robin figures, gold trailer, cast wheels, chrome dashboard and blue screens, some chipping to the trailer, sold in the original yellow card box, a crisp box but does have a crease to one box side (E-NM, BE-NM)

£150-200

1180

Corgi Toys No. 268 The Green Hornets 'Black Beauty', black body with green windscreen, Green Homet transfer, with secret instruction envelope and contents - the envelope appears to be still sealed, housed in the original pictorial box with sliding tray and card packing piece (VNMM-BNM)

£200-250

1181

Corgi Toys 497 The Man from U.N.C.L.E. Thrushbuster, dark blue body, 2 figures, plastic lights, silver grille, original diorama box with yellow and blue box outer, the box has tape repairs to one end, missing waverly wing (E-NM, BF)

£40-60

1182

A Corgi Toys No. 267 Batmobile comprising of first issue gloss type black body with gold and red Bat logo hubs, complete with pulsating exhaust, Batman and Robin figures, with Bat logo stickers to both doors, the model has some wear and might benefit from a clean, housed in the original sliding tray card box, the outer box has an end flap missing, the inner box has some small tears (G-BF)

£60-80

1183

Corgi Toys No. 107 Batboat And Trailer, 1st issue with tinplate fin complete with Batman & Robin figures, gold trailer, cast wheels, chrome dashboard and blue screens, the axle pin is tarnished, includes Batmobile coupling, sold in the original pictorial card box, the box has a puncture to each side (G-VG, BVG)

£120-150

1184

Corgi Toys No. 852 The Magic Roundabout musical carousel, finished in blue, yellow and red, appears complete with five correct figures, the model is quite sun faded, sold with the original all-card pictorial box

£40-60

1185

Corgi Toys No. 801 Noddy's car comprising of yellow and red car with silver hubs and Noddy and Big Ears figures, black-faced golly to boot, housed in the original window box, there is very slight damage to the box window (VNMM-BVGNM)

£250-300

1186

Corgi Toys, No.277 "The Monkees" Monkeemobile, red body, white roof, yellow interior, cast hubs, chrome engine and trim, 4 x figures, in the original blue and yellow window box, the box window is slightly crushed (E-BVG)

£60-80

1187

Corgi Toys No. 1163 Buck Rogers Starfighter, contains both large and small scale spacecraft finished in white, with yellow wings, and blue rockets, sold in the original "Special Value" window box, some crushing to box window, comes with rockets on the sprue and Corgi Toys information booklet (VNMM-BG)

£50-80

1188

A Corgi Toys No. 290 Kojak's Buick comprising of metallic copper, Buick with white interior and two figures, appears as issued, in the original polystyrene packed window box with unfolded header card, complete with lapel badge (M, BM)

£150-200

1189

Corgi Toys, Gift Set 10, Marlin Rambler camping set comprising of metallic blue and white Marlin Rambler Sports Fastback with trailer, 2 canoes (one with figure), in the original all-card blue and yellow box with sliding tray (NMM, BE)

£250-300

1190

A Corgi Toys No. 440 Ford Consul Cortina gift set comprising Ford Consul Cortina Super Estate car, together with golfer, caddy boy, trolley and bag, housed in the original sliding tray card box (NM, BVG)

£80-120

1191

Corgi Toys Gift Set No. 5 "Agricultural" comprising of Massey Ferguson 165 Tractor with shovel, Tandem Disc Harrow, Tipping Trailer with raves, Land Rover finished in green, lemon interior and spun hubs, Dodge Truck with Animals plus other accessories, with dog figure and farm hand, 2 milk churns and farm sacks, in the original window box, the box window is split, some tears to the box corners (VGNM-BVG)

£250-300

1192

Corgi Toys Gift Set 8 Lions Of Longleat, comprising Land Rover with gamekeeper figure, the model has cast wheel hubs, set contains a plastic den with 3 Lions (glued in place), 2 joints of meat, and barrel, in an original box, the window has been replaced as has the polystyrene

£100-120

1193

Corgi Toys, Gift Set 38, Mini 1000 camping set, comprising of cream mini with red interior, 2 figures, plastic tent and BBQ, in the original window box with inner display stand (M-BM)

£200-250

1194

A Corgi Toys No. 201 Mini 1000 racing car, comprising of dark blue body with No. 8 racing number, red interior and Whizz Wheels, housed in the original yellow and orange window display box

£50-80

1195

Corgi Toys gift set No. 16 Ecurie Ecosse racing car transporter and three cars, in dark metallic blue body with spun hubs and yellow lettering, some small chips, with three boxed racing cars - No. 151A Lotus MK11 Le Mans in blue, No. 150S Vanwall F1 in red, and No. 152S BRM F1 race car in turquoise, all 3 cars have some chips, the Lotus has a broken screen, and are housed in very good boxes, all housed in the original lift-up lid box, with packing pieces, the model has been stored in a damp environment, and although it is complete, it shows signs of this

£200-300

1196

Corgi, Major 1135 Heavy Equipment Transporter, Bedford Carimore US military green, driver, US Army star on the cab roof, missing sliding tray (VGNM-BE)

£100-150



Lot 1183

All lots plus buyers premium of 27% including VAT

I197

Corgi Toys No. 1134 Bedford S Type Military Tanker comprising a military green body, with spun hubs, windows, and U.S. Army decals to the tank sides, sold in the original yellow card box with inner packing piece (VGNM, BE-NM) **£250-300**

I198

Corgi Toys No. 356 US army personnel carrier, military green body with red interior, with driver figure and spun hubs, in the original blue and yellow all-card box (VGNM-BVGNM) **£100-120**



Lot 1198

I199

Corgi Toys No. 359 Army Field Kitchen in "US Army" livery, matt military green finish, and spun hubs, sold in the original blue and yellow picture-sided card box. (NM-BVG) **£100-150**

I200

Corgi Toys No. 355 US military police Commer van, military green body with red interior and driver figure, flashing light, in the original blue and yellow all-card box (NM-BNM) **£100-120**

I201

Corgi Toys No. 354 Commer Military Ambulance in military matt green with red cross decals, housed in the original blue and yellow picture-sided card box (VG-E, BG-VG) **£60-80**

I202

Corgi Toys No. 357 military Land Rover weapons carrier comprising a military drab green body, with plastic green canopy, white star decals, yellow interior with spun hubs, in the original blue & yellow all-card box, the box has a hole to one side (NM, BVG) **£80-120**

I203

Corgi Toys No. 358 Oldsmobile Super 88 HQ staff car, military green body with red interior, white star transfers to the roof, driver and passenger figures, in the original blue and yellow all-card box (VG-NM, BG) **£80-120**

I204

Corgi Toys No. 414 Bedford Dormobile Military Ambulance, olive drab body with Red Cross stickers, shaped hubs, no suspension, in the original blue and yellow all-card box, with leaflet (E-BVG) **£60-80**

I205

Corgi Toys No. 1113 'Corporal' guided Missile on Erector Vehicle in green with silver hubs, and a white and red missile, the missile tip is damaged, comes in the original box with 3 packing pieces, and 2 Corgi leaflets, the model would benefit from a clean as is a little dusty (VG-BE) **£80-120**

I206

Corgi Toys No. 438 Land Rover 109WB comprising a green body, with grey plastic canopy, yellow interior, and spun hubs, the model might benefit from a light clean, sold in the original blue & yellow card box (VG-E, BE) **£60-80**

I207

Corgi Toys No. 441 Volkswagen 'Chocolate Toblerone' van, light blue body with lemon interior, Trans-o-lite head lamps, spun hubs, with Toblerone livery, in the original blue and yellow all card box (VGNM-BE) **£100-150**



Lot 1208

I208

Corgi Toys No. 421 Bedford 12 cwt Evening Standard delivery van comprising of black and silver body with Evening Standard livery, complete with flat spun hubs, and housed in the original blue & yellow all-card box (VGNM-BG) **£60-80**

I209

Corgi Toys No. 403 Bedford 12 cwt Daily Express delivery van comprising of a dark blue body with flat spun hubs, and Daily Express livery, housed in the original blue ground card box with Corgi Toys Leaflet, the model might benefit from a clean (VG-BNM) **£50-80**

I210

Corgi Toys No. 408 Bedford AA Road Service delivery van comprising a yellow body with black roof with roof sign and flat spun hubs, housed in the original blue ground card box with Corgi Toys leaflet (VNMM-BNM) **£80-120**

I211

Corgi Toys No. 438 Land Rover 109WB comprising of a dark green body with lemon interior and grey back with spun hubs, in the original blue & yellow all-card box (VNMM-BVGNM) **£80-100**



Lot 1211

I212

Corgi Toys No. 490 V.W Breakdown truck in avocado finish with a red interior and spun hubs, slight rub to the roof, sold with the original blue and yellow picture-sided card box, pen mark to one side of the box (EBVG-E) **£60-80**

I213

Corgi Toys No. 474 Musical Walls ice cream van, Ford Thames in light blue and cream, musical feature (partially working), with spun hubs, loose example (VG-E) **£30-50**

I214

Corgi Toys No. 447 Walls Ice Cream van, comprising of a light blue body with spun hubs with ice cream man vendor figure and a school boy figure, housed in the original blue & yellow card box with sliding tray, packing pieces, and leaflet, some wear to the model (G-BG) **£120-150**

I215

Corgi Toys No. 428 Smiths ice cream van "Mister Softee" livery, comprising cream and blue body with spun hubs, sold with the original blue and yellow picture-sided card box and Corgi Toys leaflets (NMM-BVNM) **£150-200**

I216

Corgi Toys No. 441 Volkswagen 'Chocolate Toblerone' van, light blue body with lemon interior, Trans-o-lite head lamps, spun hubs, with Toblerone livery, in the original blue and yellow all card box (VGNM-BE) **£100-150**

All lots plus buyers premium of 27% including VAT

I217

Corgi Toys No. 421 Bedford 12 cwt Evening Standard delivery van comprising of black and silver body with Evening Standard livery, complete with flat spun hubs, and housed in the original blue & yellow all-card box (VG-BG) **£60-80**

I218

Corgi Toys No. 408 Bedford AA Road Service delivery van comprising a yellow body with black roof with roof sign and flat spun hubs, housed in the original blue ground card box, some retouching has been done (VG-E,BNM) **£40-60**

I219

Corgi Toys No. 479 Samuelson's Film Service camera van, blue and white body with spun hubs, with cameraman figure to roof, in the original window box with header card, the box window is split (VGNM,BF-G) **£50-80**

I220

Corgi Toys No. 420 Ford Thames Airborne Caravan, olive green lower body with pale green upper, brown interior with spun hubs, in the original blue and yellow all card box, the box does have some ink staining and some pen marks to one side (VGNM-BF) **£50-80**

I221

Corgi Toys No. 452 Commer 5 ton dropside lorry comprising red cab and chassis with cream back and flat spun hubs in the original blue ground all-card box, some graffiti to one box face (NM-BVG) **£50-80**

I222

Corgi Toys No. 508 Commer Holiday Camp bus comprising of an orange and white body, with green roof luggage load, there are no suitcases, housed in the original blue and yellow all-card box, the model has a few small nicks (E-BVG) **£80-120**

I223

Corgi Toys No. 490 V.W Breakdown truck in avocado finish with a red interior and cast hubs, sold with the original blue and yellow picture-sided card box (VNM-BVG) **£50-80**



Lot 1223

I224

Corgi Toys No. 447 Walls Ice Cream van, comprising of light blue body with spun hubs with ice cream man vendor figure and a school boy figure, housed in the original blue & yellow card box with sliding tray, the sliding tray is in excellent condition, the outer card box has some tape repairs, and is a little squashed (E-NM,BG-VG) **£100-150**

I225

Corgi Toys No. 471 Smiths Karrier Mobile Canteen, comprising of blue body with standing attendant figure and Joe's Diner livery, complete with spun hubs and housed in the original blue & yellow card box with Corgi Toys leaflet, - one paint chip to the edge of the serving hatch, and one to the roof edge (NM,BVG) **£80-120**

I226

Corgi Toys Constructor gift set 24, comprising of various components housed in the original polystyrene tray with construction leaflet with lift-off colourful pictorial lid (G-VG,BVG) **£50-80**

I227

Corgi Toys Gift Set 48 Ford Cammore Car Transporter with Morris Mini Cooper, Mini Minor (blue), Mini Cooper Wickerwork, Rover 2000, Hillman Imp, and Ford Consul Countryman Cortina, all models are in play-worn condition, sold in a poor but complete outer box (G-BP) **£100-150**

I228

Corgi Toys Gift Set No. 23 Chipperfields Circus comprising booking van, circus crane truck, two animal cage wagons, Land Rover and trailer with elephant transport box, all in the original polystyrene packed box, models have some play-wear, sold in the original polystyrene and card box, some tape repairs to the box base (VG-BG) **£100-150**

I229

Corgi Toys No. 60 Fordson Power Major Tractor - blue body, silver grille & lights with driver figure, sold in the original yellow card box with packing piece (VNMM-BNM) **£70-100**

I230

A Corgi Toys boxed diecast group to include a No. 53 Massey Ferguson 65 with tractor shovel together with a Corgi Toys No. 460 Neville cement mixer, both housed in the original blue & yellow all card boxes **£80-120**

I231

Corgi Toys No. 153 Proteus Campbell Bluebird Record Car comprising of blue body with white driver, flag transfer to front, fitted with spun wheels, comes with a reproduction box (VG-BRP) **£20-30**

I232

Corgi Toys No. 234 Ford Consul Classic, comprising of cream and pink body with lemon yellow interior and spun hubs, housed in the original blue & yellow card box (NM,BVG) **£50-80**

I233

Corgi Toys No. 232 Fiat 2100 saloon comprising of pale pink body with mauve roof and lemon interior, complete with spun hubs, and housed in the original blue & yellow all-card box (E,BVG-E) **£50-80**



Lot 1234

I234

Corgi Toys No. 213, 2.4 Jaguar Fire Service Car, red body with lemon yellow interior, and spun hubs, in the original yellow and blue all card box (E-NM,BG-VG) **£60-80**

I235

Corgi Toys No. 492 Volkswagen European police car comprising of dark green and white body with blue roof light and two passenger figures fitted with spun hubs and housed in the original blue & yellow all-card picture-sided box **£40-60**

I236

Corgi Toys No. 302 MGA Sports Car, red body with tan seats, spun hubs, and silver trim, a super example sold in the original yellow card box (NMM-BNM) **£100-120**

I237

Corgi Toys No. 314 Ferrari Berlinetta 250 Le Mans racecar, comprising of red body with wirework hubs and racing No. 4 housed in the original blue and yellow all-card box (NM-M,BNM) **£50-80**

All lots plus buyers premium of 27% including VAT

I238

Corgi Toys No. 348 Ford Mustang 2+2 "Flower Power" Stock Racing Car in lilac/blue with psychedelic decals with RN20, a pale green interior, cast spoke wheel hubs (NM-BVNM)
£150-200

I239

Corgi Toys No. 309 Aston Martin D.B.4. Competition Model, white/turquoise body, silver trim, jewelled headlights, lemon interior, spun wheel hubs, "7" door decal and Union Jack Chequered flag decals on the bonnet, comes with the blue and yellow picture box (E-NM,BG)
£60-80



Lot 1239

I240

Corgi Toys No. 323 Citroen DS19 in Monte Carlo trim, pale blue body with white roof, lemon interior with racing number 75, the rear screen has a crack to it, sold in the original blue and yellow all-card box - very slightly crushed (E-BVG)
£70-100

I241

Corgi Toys No 228 Volvo P1800 comprising a tan body with a red interior, housed in a lovely original Corgi blue and yellow picture-sided box (NMM-BNM)
£100-120

I242

Corgi Toys No. 300 Austin Healey sports car, comprising of cream body with red seats and windscreen, complete with flat spun hubs, and housed in the original blue card box (VG-NM,BG)
£70-100

I243

Corgi Toys No. 235 Oldsmobile Super 88 saloon comprising metallic blue body with white side flash and spun hubs, finished with red interior and housed in the original blue and yellow all-card box with Corgi Toys leaflet (NM-M,BE)
£70-100



Lot 1244

I244

Corgi Toys No.322 Rover 2000 "Rallye Monte Carlo" - metallic maroon, white roof, red interior, racing decals to doors, bonnet and boot, spun hubs, in the original blue and yellow all card box, one noticeable chip to one front wing (E-BVGNM)
£60-80

I245

Corgi Toys No. 218 Aston Martin DB4, red body with vent, lemon yellow interior, and flat spun hubs, in the original blue and yellow all-card box (E-NM,BG)
£60-80

I246

Corgi Toys No. 201 Austin Cambridge, comprising of silver over metallic green body with spun hubs, housed in the original blue & yellow all-card box (VNM-BG)
£50-80

I247

Corgi Toys No.207M Standard Vanguard III Saloon, primrose yellow body, smooth cast hubs, in the original all card blue box (VG-BG)
£60-80

I248

Corgi Toys No. 310 Chevrolet Corvette Stingray, comprising of metallic pink body with yellow interior and spun hubs, in the original blue & yellow all-card box (E-NM,BE)
£50-70

I249

Corgi Toys boxed group of 2 comprising No. 419 Ford Zephyr Motorway Patrol car, white body with red interior and spun hubs, housed in the original blue and yellow all-card box (VG-BG), and No. 328 Hillman Imp in Monte Carlo trim, blue body with off-white interior, 107 racing No. and spun hubs, housed in the original blue & yellow card box, (G-BG)
£60-80

I250

Corgi Toys No. 319 Lotus Elan Coupe comprising of blue body with white roof and cream interior with cast hubs, housed in the original blue and yellow all-card box with unused sticker sheet and Corgi Toys leaflet (NM-M,BNM)
£80-120

I251

Corgi Toys No. 226 Morris Mini Minor comprising of metallic maroon body with lemon interior, and cast hubs, housed in the original blue & yellow ground card box, (E-BNM)
£50-80

I252

Corgi Toys No. 436 Citroen Safari ID19 comprising of yellow body with Wildlife Preservation logo to the bonnet, green interior with driver and passenger figures, fitted with spun hubs and housed in the original blue and yellow all-card box (VGNM-BVG)
£70-100



Lot 1253

I253

Corgi Toys No. 312 Jaguar E type Competition model in chrome finish with black interior, fitted with wire wheels complete with driver and housed in a very good original all-card box (NM-BVG)
£70-100

I254

Corgi Toys No. 319 Lotus Elan Coupe comprising of red and white body with cream interior, fitted with cast hubs and housed in the original blue & yellow card box (VNM-BVNM)
£80-120

I255

Corgi Toys No. 307 E-type Jaguar E Type with detachable hard top comprising of metallic dark grey body with brown interior and red roof, fitted with spun hubs, in the original blue & yellow all-card box (NM-BVG)
£70-100

I256

Corgi Toys No. 318 Lotus Elan S2 "I've got a Tiger in my Tank", Steel Blue body, Black interior, spun hubs, Racing number 6 decals applied to the doors & bonnet, with driver, in all card blue and yellow box (VNMM-BVNMM)
£80-120

All lots plus buyers premium of 27% including VAT

I257

Corgi Toys No. 443 Plymouth US Mail Delivery car, comprising of white and blue body with red interior and spun hubs with 'Address Your Mail Carefully' stickers to doors, housed in the original blue & yellow all-card box, the model has some small chips (VG,BVG-E)

£50-80

I258

Corgi Toys No. 223 Chevrolet State Patrol Police car, comprising of black body with State Patrol stickers, fitted with yellow interior and spun hubs complete with grey aerial and housed in the original blue & yellow card box (E-NM,BVG)

£60-80

I259

Corgi Toys No. 304S Mercedes Benz 300SL hard top roadster, comprising of chrome body with red roof and flat spun hubs, complete with racing No. 3 and bonnet stripe, housed in the original blue and yellow ground card box, slight buckle to the baseplate (E-BNM)

£50-80

I260

Corgi Toys, 222, Renault Floride, dark red body with yellow interior and flat spun hubs, housed in the original blue and yellow card box, with model club leaflet (NM-BNM)

£60-80

I261

Corgi Toys No. 233 Heinkel Economy Car comprising orange body with lemon yellow interior with spun hubs, housed in the original blue & yellow all-card pictorial box (NM-BNM)

£60-80



Lot 1262

I262

Corgi Toys No. 480 Chevrolet Taxi Cab comprising of red and yellow body with white taxi roof sign, complete with driver and spun hubs, housed in the original blue & yellow card box (VGNM-BVG)

£80-100

I263

Corgi Toys No. 237 Oldsmobile Sheriff car, comprising of black & white body with red interior with County Sheriff stickers to sides, fitted with spun hubs and housed in the original blue and yellow all-card box, one box end flap has been taped back on (VNMM-BVG)

£60-80

I264

Corgi Toys, 227 repainted Morris Mini Cooper competition model, primrose yellow body, red interior, white roof and bonnet with flags, RN3 (VGRP,BGVG)

£40-60

I265

Corgi Toys No. 491 Ford Consul Cortina Super Estate car finished in bright red with brown side panels and a cream interior, housed in the original blue and yellow box, slight rub to the roof (E-NM,BNM)

£80-120

I266

Corgi Toys No.322 Rover 2000 "Rallye Monte Carlo" - metallic maroon, white roof, red interior, racing decals to doors, bonnet and boot, spun hubs, in the original blue and yellow all card box with Corgi Toys leaflet (E-NM,BNM)

£80-120

I267

Corgi Toys No. 307 E-type Jaguar E Type with detachable hard top comprising of metallic dark grey body with brown interior and black roof, fitted with spun hubs, in the original blue & yellow all-card box (VNM-BVNM)

£80-120

I268

Corgi Toys No. 319 Lotus Elan Coupe comprising of red and white body with cream interior, with racing number 6 applied fitted with cast hubs and housed in the original blue & yellow card box with leaflet (VNM-BNM)

£80-120

I269

Corgi Toys No. 485 BMC Mini Countryman with surfing figure, comprising of a turquoise body with lemon interior and spun hubs, complete with two surfboards and surfing figure, housed in the original blue & yellow card box (E-NM,BVG)

£80-100



Lot 1270

I270

Corgi Toys, 302, MGA Sports Car, metallic green body with silver detailed grille, cream seats with plastic windshield, shaped spun hubs, sold in the original all card yellow and blue box (NM-BVG)

£80-100

I271

Corgi Toys No. 251 Hillman Imp saloon comprising of metallic blue body with yellow interior, luggage load and spun hubs, the rear suspension is good, sold in the original blue & yellow all-card box with model club leaflet (NMM-BNMM)

£70-100

I272

Corgi Toys No. 314 Ferrari Berlinetta 250 Le Mans racecar, comprising of red body with wirework hubs and racing No. 4 housed in the original blue and yellow all-card box with Corgi Toys leaflet (E-NM,BVG)

£50-80

I273

An original trade pack of 4 Corgi Toys, Gift Set 38, Mini 1000 camping gift sets, very rare sealed pack sealed from end to end with open shrink sides, excellent example, contents and outer contents in excellent condition, complete with the original Spanish buff coloured outer shipping carton from Corgi to Barcelona, very rare example

£1,000-1,200

I274

A Corgi Toys No. 2012 1000 piece jigsaw puzzle by Gibsons, housed in the original box, with sealed internal packaging

£30-50

I275

Corgi Juniors trade pack of six No. 117 Spanish World Cup delivery vans, all housed on original backing cards with buff trade pack outer carton

£50-80

I276

Corgi Juniors Accident Gift Set No. 3103, contains 6 Corgi Juniors models including a Volkswagen Polo, Range Rover Rescue Vehicle, Porsche Police Car, a Mercedes Ambulance, Land Rover Tow Truck, and a Chevrolet 'AA' Van, as well as some plastic figures

£30-50

All lots plus buyers premium of 27% including VAT

I277

Corgi Toys Gift Set 37 Lotus Racing Team set in the original polystyrene packed box, complete with Corgi model club leaflet, a model range leaflet, 2 number sticker sheets, with one being unused and a pack of road cones, all models appear to be excellent, the outer box has one end flap missing and is quite worn - a hard to find gift-set (E-BF)
£100-120

I278

Corgi Toys No. 335 4.2L Jaguar E-type 2+2 race car, comprising of red body with black interior and wire work hubs, housed in the original window display box (M,BNM)
£150-200

I279

Corgi Toys No. 302 Hillman Hunter Rally Car, blue body with white roof, matt bonnet, RN75, with equipment to roof, partially used transfer sheet, instruction leaflet and Corgi Model Club leaflet, in the original blue and yellow window box (E-NM,BNM)
£80-100



Lot I280

I280

Corgi Toys No. 313, Ford Cortina in bronze complete with Graham Hill figure, sold in its original window style box (VNMM-BNM)
£80-100

I281

Corgi Toys No. 338 Chevrolet SS 350 Camaro in metallic green/gold with a red interior, black roof and bonnet stripe, with "Golden Jacks" take off wheels, some very small chips to wheel arches (VNM-BNM)
£50-80

I282

A Corgi No. 334 Mini Cooper Magnifique comprising of metallic blue body with tan interior and cast hubs, housed in the original blue & yellow window display box with header card, header card folded
£60-80

I283

Corgi Toys No. 275 Rover 2000TC comprising of metallic green body with amber glazing and take off wheels, in the original blue & yellow window box with header card (VGNM-BVG)
£50-80

I284

Corgi Toys No. 273 Rolls Royce Silver Shadow comprising off-white and mid blue body with blue interior, and detailed cast 'Golden Jacks' take off wheels, in the original blue & yellow window box (VNMM-BVGNM)
£40-60

I285

A Corgi Toys Whizzwheels No. 396 Datsun 240Z comprising of red body with off-white interior, housed in the original orange and yellow Whizzwheels window box (NM,BNM)
£40-60



Lot I285

I286

A pair of Corgi Classics boxed vintage diecasts to include a No. 9001 1927 Bentley together with a No. 9004 World of Wooster 1927 3L Bentley, both in original boxes
£50-60

I287

Corgi Toys No. C450 Peugeot 505 taxi with G7 radio stickers to doors and boot, in the original window box, appears as issued (M,BNM)
£30-40

I288

Corgi Toys No.299 Ford Sierra, Polizei Police Car, housed in the original window box (M-BVGNM)
£20-30

I289

Corgi Toys No. 327 Chevrolet Caprice Taxi comprising orange body with red interior and chrome hubs with City Cabs Fares transfers to doors, sold in the original window box (M-BNM)
£30-50

I290

A Husky Models No. 2001 Multi Garage housed in the original blister packaging, comprising of yellow body with blue opaque doors, and blue translucent roof section
£20-30

I291

Corgi Toys boxed model group of 3 "Golden Jacks" issues comprising No. 275 Rover 2000 TC, metallic green body with amber glazing, in the original blue & yellow window box with header card (NM-BNM), No. 276 Oldsmobile Toronado, metallic red body with cream interior, housed in the original blue & yellow window box (NM,BNM), and No. 341 Mini Marcos GT 850, metallic maroon, with cream seats, the model has some small chips (VG-BNM)
£100-120

I292

Corgi Toys boxed model group of 3 comprising No. 228 Volvo P1800 in light brown with a red interior, No. 238 Jaguar Mk10 in metallic cerise with a yellow interior, and No. 251 Hillman Imp in metallic blue with a yellow interior, the rear suspension is not working - all model box conditions (VG-E-BG-VG)
£80-120

I293

Corgi Toys boxed model group of 3 comprising No. 344 Ferrari 206 Dino in red with red spot hubs (NM-BG), No.341 Mini Marcos GT850, metallic red body with cast hubs and off-white interior, housed in the original window box with header card (E-NM,BVG), and No. 347 Chevrolet Astro 1 Experimental Car with 2 figures, crushed cellophane to box (E-NM,BG)
£100-120



Lot I294

I294

Corgi Toys boxed group of 2 comprising No. 450 Austin Mini Van, metallic green body with red interior and spun hubs, with jewelled headlights, housed in the original blue & yellow card box, tear to one end flap (VNM,BG), and No. 226 Morris Mini Minor, light blue body with red interior and spun hubs housed in the original blue & yellow all-card box, tape repairs to the box (VG-BF)
£80-120

All lots plus buyers premium of 27% including VAT

I295

A Corgi Whizzwheels No. 308 Montecarlo Mini Cooper S comprising of yellow body with red interior together with a Dinky No. 178 Mini Clubman finished in metallic bronze with black interior, housed in the original bubble pack
£50-80

I296

Corgi Toys boxed Land Rover pair comprising No. 472 Public Address Vehicle "Vote for Corgi", green body with yellow back and spun hubs, comes complete with two figures, in the original blue and yellow picture card box (NM-BVG), and No.487 Chipperfields Circus Land Rover Parade vehicle, red body with blue back, standing figure, and monkey figure, housed in the original slightly crushed blue & yellow card box (VGNM-BG)
£100-150

I297

Corgi Toys boxed MG models to include a No. 345 MGC GT competition model race car, comprising of black and yellow body, housed in the original blue & yellow card box, together with a No. 327 MGB GT finished in red with light blue interior, both (VG-E,BG) one box has a tape repair
£70-100

I298

Corgi Toys boxed model group of 3 comprising No. 419 Ford Zephyr Motorway Patrol Car, white body with red interior and spun hubs with blue roof light, No. 206 Hillman Husky, faun body with spun hubs, and No. 238 Jaguar Mk10 in metallic cerise, with a yellow interior, the model has significant sun fading - all model/box conditions (G-E,BG)
£80-120

I299

Corgi Toys boxed model group of 2 comprising No. 219 Plymouth Sports Suburban station wagon, cream body with brown roof and red interior, fitted with spun hubs and housed in the original blue & yellow all-card box (E-BG), and No. 443 Plymouth US Mail car, white with mid-blue bonnet and red side flash, red interior with spun hubs and 'Address your mail carefully' stickers to sides, in the original blue and yellow all-card box, some loss to the decals/labels, some retouching (G-RP,BG)
£50-80

I300

Corgi Toys boxed model group of 3 comprising No. 475 Citroen Safari Olympic Winter Sports, white body, spun hubs, "1964 Olympic Winter Sports" decal to the bonnet, comes with 4 skis & 3 ski poles on the roof rack, and skier figure, No. 436 Citroen Safari ID19, yellow body, with spun hubs, driver & passenger figures, luggage roof rack, and No. 486 Kennel Service Wagon with four dogs - all models would benefit from a clean, all boxes are damaged/worn
£80-100

I301

Corgi Toys boxed model group of 2 comprising No. 241 Ghia L.6.4 saloon, metallic blue body with red interior and spun hubs, housed in the original blue and yellow all-card box (E-BG), and No. 245 Buick Riviera, gold body with red interior and wire wheels, in the original blue & yellow all card box (E-NM,BVG)
£60-80

I302

Corgi Toys boxed model group of 2 comprising No. 245 Buick Riviera, gold body, with a red interior, and wire wheels, sold in the original blue & yellow card box, one inner box flap missing (E-NM,BG), and No. 211S Studebaker Golden Hawk, gold plated body with red interior, white flash and smooth hubs, in the original blue and yellow all card box (VG-BG)
£50-80

I303

Corgi Toys, 2 boxed examples comprising No. 217 Fiat 1800 in light blue with a lemon interior and flat spun hubs sold with its original blue and yellow all card box (VG-E,BVG), and No. 224 Bentley Continental Sports Saloon in black and silver example with red interior and spun hubs (E-NM,BF-G)
£80-120

I304

Corgi Toys boxed model group of 3 comprising No. 230 Mercedes Benz 220 SE Coupe, cream body, with a red interior, and spun hubs, No. 218 Aston Martin D.B.4 in primrose yellow, with a red interior, and spun hubs, and No. 234 Ford Consul Classic, cream body, with a pink roof, a yellow interior, and spun hubs - (All VG-E,BG-VG)
£80-120

I305

Corgi Toys boxed model group of 3 comprising No. 238 Jaguar Mk X, No. 228 Volvo P1800, and No. 247 Mercedes Benz 600 Pullman, all model/box conditions (VG,BF-VG)
£70-100

I306

Corgi Toys boxed racing car group of 4 comprising No. 159 Cooper-Maserati FI, No. 330 Porsche Carrera 6, No. 314 Ferrari Berlinetta 250 Le Mans - damaged box, and No. 156 Cooper Maserati FI (all G-E,BF-E)
£70-100

I307

Corgi Toys boxed Monte Carlo Rally group comprising No. 321 Monte Carlo BMC Mini Cooper S, red body with white roof, racing No. 2 and spun hubs, housed in a stickered box (G-VG,BVG), No. 317 B.M.C Mini Cooper, red body and white roof, fitted with yellow interior, jewel headlights and no.37 decal on door and Monte Carlo decal on bonnet, some overall wear (G-VG,BF-G), and No.340 Sunbeam Imp "Rallye Monte Carlo" metallic blue, off-white interior, cast hubs, racing No.77, in the original blue and yellow all card No.328 box, with No.340 Monte Carlo Label, the suspension has collapsed (G-BVG)
£100-120

I308

Corgi Toys boxed model group of 3 comprising No. 264 Oldsmobile Toronado, blue body with cream interior, and detailed cast hubs, No. 246 Chrysler Imperial, red body, with a light blue interior, driver & passenger figures, this model might benefit from a clean, and No. 332 Lancia Fulvia Sport Zagato, metallic blue body, with a blue interior - all models are sold in their original yellow card boxes, all (E-NM,BVG)
£100-120

I309

Corgi Toys boxed model group of 5 comprising No. 240 Fiat 600 Jolly, No. 430 Bermuda Taxi, No. 214 Ford Thunderbird, No. 443 Plymouth US Mail Car, and No. 418 Austin Taxi - all models/box conditions (F-VG,BF)
£70-100



Lot 1304

All lots plus buyers premium of 27% including VAT

I310

Corgi Toys boxed model group of 3 emergency vehicles comprising No. 492 Volkswagen European Police Car, No. 506 Hillman Imp Police Car, and No. 464 Commer Police Van, all model/box conditions (VG,BF-E)
£60-80

I311

Corgi Toys Ford Mustang boxed pair comprising No. 325 Ford Mustang Fastback 2+2 competition model, white body with red twin racing stripe, light blue interior, and jewelled headlights, some wear, housed in the original blue & yellow all-card box (VG,BVG-E), and No. 320 Ford Mustang Fastback 2+2, silver body, red interior, and jewelled headlights, some overall wear, sold with the original yellow card box, one box inner flap missing (G,BF-G)
£80-100

I312

Corgi Toys boxed model group of 3 comprising No. 417 Land Rover Breakdown Truck, red body with yellow tinplate canopy, spun hubs, in the original blue and yellow all-card box, some wear to the decals (VG-E,BG-VG), No. 419 Ford Zephyr Motorway Patrol car, white body with red interior and spun hubs with blue roof light, housed in the original blue and yellow all-card box with card insert (VG-E,BG), and No. 209 Riley Pathfinder Police Car, black body, with 'Police' roof sign, and spun hubs (G-BG)
£70-100

I313

Corgi Toys boxed model group of 3 comprising 2x No. 224 Bentley Continental Sports Saloon, the first being in two-tone green and fitted with a red interior and jewelled lights, housed in the original blue & yellow card box (NM-BG), the second being in two-tone black & silver, with a red interior (NM-BG), and No. 262 Lincoln Continental Executive Limousine in gold, model missing the chrome plating to the bumpers (G-VG,BG)
£70-100

I314

Corgi Toys boxed model group of 3 comprising No. 303S Mercedes Benz 300SL Open Roadster, white body, with yellow interior, driver figure, and spun hubs, the model would benefit from a clean (VG-E,BG), No. 104 Dolphin 20 Cruiser on Wincheon Trailer, blue & white boat, with red trailer, and Captain figure (VG-BVG), and No. 263 Marlin Rambler Sports Fastback in red & black, with a cream interior, and detailed hubs, the box has a tape repair to one end (VG-E,BF)
£100-120

I315

Corgi Toys boxed model group of 5 comprising No. 309 Aston Martin Competition, No. 443 Plymouth US Mail Car, No. 230 Mercedes Benz 220SE Coupe, No. 310 Chevrolet Corvette Sting Ray, and No. 445 Plymouth Sports Suburban Station Wagon - all models are in generally good condition, although all would benefit from a clean, all boxes are play-worn or damaged
£70-100

I316

Corgi Toys part boxed play-worn model group of 6 comprising No. 258 The Saint's Volvo P1800, No. 224 Bentley Continental Sports Saloon, No. 231 Triumph Herald, No. 337 Customized Chevrolet Corvette Stingray, No. 211S Studebaker Golden Hawk, and No. 236 Austin A60 Driving School Car
£50-70

I317

Corgi Toys boxed model group of 2 comprising No. 408 Bedford AA Road Service delivery van, yellow body with black roof with roof sign and flat spun hubs, housed in the original yellow card box (G-VG,BVG), and No. 421 Bedford 12 cwt Evening Standard delivery van, black and silver body with Evening Standard livery, complete with flat spun hubs, and housed in the original blue & yellow all-card box, the box has one end flap missing (E-BG)
£60-80

I318

Corgi Toys part boxed and play-worn model group of 6 comprising No. 252 Rover 2000, No. 239 Volkswagen 1500 Karmann Ghia, No. 424 Ford Zephyr Estate Car, No. 310 Chevrolet Corvette Sting Ray, No. 234 Ford Consul Classic, and No. 241 Ghia L 6.4
£50-70

I319

Corgi Toys part boxed and play-worn group of 6 emergency vehicles comprising No. 4398 Chevrolet Fire Chief Car, No. 237 Oldsmobile "Sheriff" Car, No. 419 Ford Zephyr Motorway Patrol, No. 223 Chevrolet "State Patrol" Car, and 2x No. 437 Superior Ambulance
£80-100

I320

Corgi Toys military boxed group of 2 comprising No. 1106 Decca mobile airfield radar, cream and orange body with orange radar and flat spun hubs, four orange striped version housed in the original all-card lift-up lid box with packing piece, some slight damage to the box lid (E-BG), and No. 1118 International 6x6 Army Truck, military green body, with tow hook, in the original lift off lid all card box (G-VG-BG)
£70-100

I321

Corgi Toys James Bond 007 boxed model pair comprising No. 811 Diamonds are Forever Moon Buggy comprising blue, white, red and yellow body in the original window box, the box is quite damaged (VG-BP), and No. 269 Lotus Esprit from the film "The Spy Who Loved Me", the box is quite damaged (VG-BP)
£40-60

I322

Corgi Toys boxed model group of 4 comprising No. 411 Karrier Bantam "Lucozade" Van, No. 452 Commer 5 Ton Dropside Lorry, No. 101 Platform Trailer, and No. 420 Ford Thames "Airborne" Caravan - all models/boxes have play-wear
£60-80

I323

Corgi Toys boxed model group of 4 comprising No. 262 Lincoln Continental Executive Limousine, metallic gold body with black roof and red interior, spun hubs in its blister carded box, some losses to the chrome bumpers (E,BF-G), No. 271 Ghia 5000 Mangusta with De Tomaso Chassis, box window damaged (E-BG), No. 385 Porsche 917 (NM-BNM), and No. 384 Adams Bros. Probe 16 (VNMM-BNM)
£100-120

I324

Corgi Toys and Dinky Toys boxed Mini group of 4 comprising Corgi Toys No. 227 Morris Mini Cooper Competition model, blue & white body, with racing number 1 to the doors, and flags on the bonnet, No. 226 Morris Mini-Minor in blue, with a red interior, No. 448 B.M.C. Mini Police Van in dark blue, model missing the dog and handler figures, and a Dinky Toys No. 197 Morris Mini Traveller, white body, with a red interior, and spun hubs - all models have some play-wear and are generally very good to excellent, all boxes have wear/damage
£100-120



Lot 1314

All lots plus buyers premium of 27% including VAT

1325

A collection of Corgi and Dinky TV and Film related models comprising Corgi Toys No. 267 James Bond's Aston Martin, No. 497 The Man From UNCLE Thrushbuster, No. 336 James Bond Toyota 2000 GT, a Dinky Toys No. 100 Lady Penelope's FABI, No. 108 SAM's Car, and No. 103 Spectrum Patrol Car, all models and boxes are play-worn

£80-120

1326

A collection of Corgi Toys and Dinky Toys TV and Film related diecast comprising Corgi Toys No. 320 The Saint's Jaguar XJS, No. 434 Charlie's Angels Custom Van, No. 261 James Bond's Aston Martin, the box is in poor condition with no insert, No. 336 James Bond's Toyota 2000GT (replacement box), and a Dinky Toys No. 100 Lady Penelope's FABI Rolls Royce, the model has both figures, sold in a replacement box

£70-100



Lot 1326

1327

Corgi Toys boxed model group of 3 comprising No. 420 Ford Thames Airborne Caravan, pink and lilac body with yellow interior and spun hubs, some chips, sold in the original blue & yellow all-card box (VG-BG), No. 1130 Circus Horse Transporter, standard issue with spun hubs and six horses (VG-BP), No. 503 Giraffe Transporter (VG-BF)

£60-80

1328

A collection of eight various empty Corgi Toys blue ground card boxes to include No. 205 Riley Pathfinder, No. 207 Standard Vanguard 3, No. 406 Landrover, No. 404 Bedford personal carrier, and others

£100-120

1329

Corgi Kits No. 605 Silverstone Timekeeper's Box comprising various plastic and card components to construct a trackside building, with transfer sheets, in the original pictorial yellow card box

£70-100

1330

Corgi Toys boxed model group of 3 comprising No. 1128, Priestman Cub shovel, orange and yellow body with grey boom arm housed in the original polystyrene lift-off lid box (VG,BG), No. 1142, Holmes wrecker truck, red, white and black body, twin booms, 2 spare wheels, ladder on tilt cab, two mechanics, sold in blue and yellow window box, the box window is damaged (VG-BF), and No. 53 Massey Ferguson 65 Tractor with Shovel (G-VG,BF)

£60-80

1331

Corgi Toys model group comprising No. 1129 Bedford Articulated Milk Tanker, Gift Set No. 21 ERF Dropside Lorry & Platform Trailer with milk chums, No. 456 ERF Dropside Lorry with 3 interchangeable loads, and No. 101 Platform Trailer - all models and boxes are quite play-worn, all sold with a set of Corgi "Golden Jacks" spare wheels & tyres, and a box of spare tyres

£60-80

1332

Corgi Toys part boxed and play-worn model group of Land Rovers comprising Gift Set No. 2 Land Rover with Rice's Pony Trailer & Pony, Gift Set No. 3 Thunderbird Guided Missile on Assembly Trolley & RAF Land Rover, and Gift Set No. 17 Land Rover with Ferrari Racing Car on Trailer - all models would benefit from cleaning

£70-100

1333

Corgi Toys boxed truck group of 2 comprising No. 1137 Ford Express Service articulated truck, blue, red and silver body with lemon interior, comes with mechanic figure, and No. 1138 Car Transporter with Ford Tilt Cab H series tractor unit and trailer, comprising of red and blue body with cast wirework hubs - both models have some play-wear, and are sold in their original, but damaged boxes

£70-100

1334

Corgi Toys part boxed and play-worn group of 6 comprising No. 428 Smith's Karrier Ice Cream Van, No. 409 Forward Control Jeep, No. 458 ERF Model 64G Earth Dumper, Gift Set 14 Hydraulic Tower Wagon with figure, lamp post missing, No. 460 Neville Cement Tipper Body on ERF Chassis, and No. 100 Dropside Trailer

£50-70

1335

Corgi Toys boxed model group of 3 comprising No. 1105 Carrimore car transporter, TK type, red cab, blue and white trailer with collapsible deck, minor playwear, all card box (G,BG), No. 1131 Carrimore Machinery Carrier, blue cab, with silver low loader, and black detachable rear wheel bogey, the model would benefit from a clean (G-VG,BP), and No. 1127 Simon Snorkel Fire Engine (VG,BG-VG)

£70-100

1336

A small collection of Corgi and Matchbox Toys comprising a Corgi Toys No. 1142 Holmes Wrecker, and No. 1127 Simon Snorkel Fire Engine, both models have some play-wear and have damaged boxes, sold with a loose Matchbox King Size K39 Simon Snorkel Fore Engine

£30-50

1337

Corgi Toys boxed model group of 6 comprising No. 1155 Skyscraper Tower Crane, No. 432 US Custom Van "Vantastic", No. 393 Mercedes 350 SL, No. 2033 The Muppets "Animal", No. 1120 Midland Express Motorway Coach, and a part boxed No. 479 Commer Mobile Camera Van

£70-100

1338

A collection of playwork vintage original boxed and reproduction boxed Corgi and Dinky diecasts to include a Corgi gift set 24 Constructors set, a Dinky Toys Woolworths Silver Jubilee bus, a Corgi 312 E-type Jaguar competition model, and others

£50-80

1339

A collection of Corgi and Dinky Toys in very good condition, with specific examples to include a Corgi Toys No. 276 Oldsmobile Tomado, a Dinky Toys No. 274 Ford Transit Ambulance, a No. 255 Ford Zodiac Police Car, and others

£60-80

1340

A collection of mixed boxed vintage diecast to include a Corgi Toys No. 302 MGA sports car, a No. 150 Vanwall Formula One Grand Prix car, together with a Morestone Series AA Road Service Landrover

£50-80

All lots plus buyers premium of 27% including VAT

I341

A collection of mostly Corgi Toys TV & Film related diecast, with examples including a No. 267 Batmobile, No. 269 James Bond 007 Lotus Esprit, No. 859 Magic Roundabout Mr McHenry's Trike, and others
£60-80

I342

2 trays containing a collection of Corgi and Dinky Toys, with examples including a Corgi Toys No. 256 Volkswagen Beetle, a Dinky Toys No. 967 Muir Hill Trencher & Loader, and others
£80-100

I343

A tray containing a collection of Corgi, Dinky, Matchbox and Britains tractors and farming related models, with specific examples including a Corgi Toys No. 67 Ford Super Major Tractor, a Dinky Toys No. 308 Leyland Tractor, and others
£60-80

I344

A tray containing a collection of Corgi, Dinky, Matchbox, and Britains farming and construction-related models, with examples including a Corgi Toys No. 74 Ford 5000 Super Major Tractor with hydraulic scoop, a Britains No. 9527 Ford Super Major Tractor, as well as various farm implements and spare parts
£60-80

I345

2 trays containing a collection of Corgi and Dinky Toys, with examples including a Corgi Toys No. 259 Citroen Le Dandy, a Dinky Toys No. 153 Aston Martin DB6, and others
£80-100

I346

2 trays containing a collection of Corgi, Dinky & Matchbox Toys, with examples including a Corgi Toys No. 1142 Holmes Wrecker, a Dinky Toys No. 643 Army Water Tanker, a Matchbox King Size K6 Mercedes Benz Binz Ambulance, and others
£60-80

I347

A collection of mixed vintage diecast to include Corgi Toys, Dinky Toys, and others, specific examples to include a Lego fire engine, a Corgi Chitty Chitty Bang Bang, an Ambrico Fowler Showman's engine
£60-80

I348

Corgi Toys modern reissued boxed model group of 5 comprising No. 339 BMC Mini Cooper Monte-Carlo Winner, No. 330 Porsche Carrera, No. 155 Lotus Climax, No. 271 Ghia 5000 Mangusta with De Tomaso Chassis, No. 1505 Garage Attendants, a reproduction 1966 pocket catalogue, and a Corgi Toys Model Club tin with 3 club badges
£60-80

I349

Corgi Toys modern reissued boxed model group of 5 comprising No. 417 Land Rover Breakdown, No. 258 The 'Saint's' Volvo P1800, No. 325 Ford Mustang Fastback 2+2 Competition Model, No. 224 Bentley Continental Sports Saloon, and No. 2155 Ford Thunderbird
£60-80

I350

2 Corgi Junior's retailers counter top boxes with reference numbers E4521, and E4601 - both with contents, together with a boxed No. 3100 Juniors Construction Set
£70-100

I351

15 Corgi Toys boxed Routemaster Double Decker model buses, with liveries including HMV, Liverpool Garden Festival 1984, Cobham Bus Museum 1985, and others
£50-80

I352

2 Corgi Toys Michelin liveried models comprising No. 1108 Ford Double Container Truck, and No. 1113 Hyster Challenger 800 Container Lift, both sold in their original window boxes
£40-60

I353

A Corgi Toys No C14 AA van and caravan gift set housed in the original window display packaging
£40-60

MATCHBOX AND MODELS OF YESTERYEAR**I360**

Matchbox Lesney Superfast boxed model group of 7 comprising No. 19 Peterbilt Cement Truck, No. 35 Zoo Truck, No. 37 Matra Rancho, No. 42 Ford Thunderbird, No. 53 Flareside Pick-Up, No. 60 Holden Pick-Up, and No. 74 Fiat Abarth - all model/box conditions (VGNM-BVGNM)
£100-120

I361

Matchbox Lesney Superfast boxed model group of 10, with examples including No. 3 Porsche Turbo, No. 56 Mercedes 450 SEL, No. 74 Cougar Villager, and others - all model/box conditions (VG-NM,BVG-NM)
£100-120

I362

Matchbox Lesney Superfast boxed model group of 7 comprising No. 1 Dodge Challenger "Revin' Rebel", No. 25 Audi Quattro, No. 26 Cable Truck, in orange with a red base, No. 45 Kenworth Cabover Aerodyne, No. 47 Jaguar SS100, No. 59 Porsche 928, and No 63 4x4 Open Back Truck - all model/box conditions (VGNM-BVGNM)
£100-120



Lot I363

I363

Matchbox Lesney Superfast boxed model group of 11, with examples including No. 9 Ford Escort RS2000, No. 49 Chop Suey Chopper Bike, No. 55 Ford Cortina, and others - all model/box conditions (VGNM-BVGNM)
£100-120

All lots plus buyers premium of 27% including VAT

I364

Matchbox Lesney Superfast boxed model group of 11, with examples including No. 7 VW Golf, No. 33 Police Motor Cyclist, No. 61 Peterbilt Wreck Truck (missing one end flap), and others - all model/box conditions (VG-NM,BG-NM)

£100-120

I365

Matchbox Lesney Superfast boxed model group of 11, with examples including No. 31 Lincoln Continental, No. 45 BMW 3.0 CSL, No. 57 Wildlife Truck, and others - all model/box conditions (VG-NM,BVG-NM)

£100-120

I366

Matchbox Lesney Superfast No. 6 Mercedes 350 SL Convertible in metallic blue, with a silver side stripe, sold in the original and rare "L" type box (M-BM)

£100-150

I367

A Matchbox Superfast Hong Kong issue boxed diecast group to include a J4 Japanese Rolls Royce, a J3 Iso Griffio, a J5 Ford GT, and an XJ2 Lotus Europa in reproduction box

£60-80

I368

Matchbox Superfast No. 20 4x4 Jeep "Desert Dawg" issue, white body with red plastic roof, black interior, gloss black Lesney England base, Maltese Cross wheels, no tampon prints applied, a rare model (VNM)

£50-80



Lot 1369

I369

A Matchbox Superfast No. 71 1962 Corvette, a factory pre-production colour trial, dark blue body without tampon prints, black interior, black grille & bumpers, clear windows, dark blue Lesney England base, 5-arch wheels (NM)

£80-120

I370

A reproduction boxed Maxwell Toys of India No. 531 Jeep, comprising of red body with grey interior and green roof, reproduction box, copy of the original No. 5 US mail truck

£30-50

I371

Matchbox Lesney Superfast boxed model group of 15, with examples including No. 42 Mercedes Container Truck, No. 59 Planet Scout, No. 73 Ford Model A, and others - all model/box conditions (VG-NM,BVG-NM)

£100-120

I372

Matchbox Lesney Superfast emergency vehicle group comprising 7x No. 10 Plymouth Gran Fury Police Car, with 2 boxed examples, 3x No. 59 Mercury Police Car, 2x No. 59 Mercury Fire Chief, including one in "Los Angeles" livery, and No. 29 Fire Pump Truck "Los Angeles" - all in generally excellent condition

£70-100



Lot 1372

I373

A collection of Matchbox Lesney Superfast 1-75 miniatures, with examples including No. 16 Pontiac Firebird, No. 29 Racing Mini, No. 57 Carmichael Rescue Vehicle, and others, all in generally near mint condition

£100-150

I374

A tray containing a collection of Matchbox Lesney Superfast 1-75 miniatures, with examples including No. 7 VW Golf, No. 1 Dodge Challenger, No. 74 Toe Joe, and others, all in generally very good condition

£50-80

I375

2 trays containing a collection of Matchbox Lesney Superfast 1-75 miniatures, with examples including No. 51 Citroen SM, No. 9 AMX Javelin, No. 73 Mercury Police Car, and others, all in generally very good condition

£60-80



Lot 1376

I376

3 trays containing a collection of Matchbox Superfast 1-75's Macau and later issues, with examples including a Jaguar XJ6, a BMW 3 Series, a Ford Escort Cabriolet, and others, all in generally near-mint condition

£100-150

I377

A collection of Matchbox Superfast Laser Wheels miniatures, with examples including LW14 BMW 3 Series, LW28 Rover Sterling, LW20 Toyota MR2, and others

£60-80

I378

A collection of Matchbox Superfast racing, rally and police cars, with examples including a Peugeot 205 Turbo, an Audi Quattro, a Skoda 130LR, and others, all in generally excellent to near mint condition.

£60-80

I379

Matchbox pair of Muir Hill tractor shovels in sealed factory fresh blue boxes without number on boxes, These are promotional issues with "Thomae Mucosolvan" on cab roof one in orange body and one in yellow body.(M-BM)

£20-30

I380

Matchbox Lesney Superfast No. 17 London Bus trade pack containing 6 blister carded models in green with "Chesterfield Centenary Transport" livery

£40-60

I381

A Matchbox Lesney Superfast Gift Pack containing 4 Superfast models comprising No. 47 Jaguar SS100, No. 32 Field Gun, No. 72 Dodge Delivery Truck, and No. 31 Caravan

£40-60

All lots plus buyers premium of 27% including VAT

I382

A collection of boxed and loose Matchbox Superfast No. 17 Londoner double decker buses, to include the 1972 Preston Guild Merchant, cream & orange Berger Paints, Jacob's The Biscuit Maker, Aviemore Centre, Silver Jubilee finished in red, and an Eduscho Kaffee (loose)

£80-120**I383**

A collection of Matchbox and vintage modern release London double decker buses, to include various Code 1, Code 2, and Code 3 examples, specific examples to include a No. 17 The Londoner Impel 82, Doncaster Exhibition Centre London Bus, Selfridges, The New Museum of London, Bisto, and other related advertising livery, some examples in reproduction boxes

£80-120**I384**

A collection of part-boxed and loose Matchbox Convoy models, with examples including CY12 Kenworth Aircraft Transporter, CY1 Kenworth Car Transporter, CY17 Scania Petrol Tanker, and others

£70-100**I385**

35 Matchbox Superfast "blue box" issues, with examples including No. 56 Mercedes 450 SEL "Polizei" Police Car, No. 56 Volkswagen Golf, No. 74 Fiat Abarth, and others

£150-200**I386**

35 Matchbox Superfast "blue box" issues, with examples including No. 55 Ford Sierra, No. 63 VW Golf "Abstract", No. 66 Rolls Royce Silver Spirit, and others

£150-200**I387**

2 trays containing a collection of Matchbox and Polistil modern issue diecasts, with examples including a Matchbox Superfast No. 70 Mercedes Benz Taxi, various Matchbox Stingray collectibles, some 40th-anniversary reproduction Matchbox models, and some Polistil 1/40th scale racing cars

£60-80**I388**

65 Matchbox Superfast modern issue 1-75 miniatures, with examples including a BMW Z3 Roadster, a Jaguar XK8 Convertible, a 1999 Ford Mustang Coupe, and others

£50-80**I389**

A tray containing a collection of Matchbox Superfast modern issue diecasts, with examples including a "My First Matchbox" Peterbilt Petrol Tanker, 2 blister carded "Motorshow" sets - BMW and Jaguar, 3 two-pack sets, as well as various single Superfast models

£80-100**I390**

A collection of 3 Matchbox Lesney Superfast comprising No. 12 Setra Coach, No. 17 Horse Box, and No. 67 Volkswagen I600TL (All NMM-BNM), and 9 original empty regular wheel boxes, with specific model boxes No. 3 Bedford Tipper Truck, No. 18 Caterpillar Bulldozer, and others

£100-120**I391**

Matchbox Lesney boxed model group of 4 comprising No. 53 Ford Zodiac, No. 56 Fiat 1500 (missing luggage rack), No. 66 Greyhound Coach, and No. 70 Ford Grit Spreading Truck - all model/box conditions (NMM-BNM)

£50-80**I392**

Matchbox Lesney 1-75's boxed model group of 17 later issue regular wheels, with examples including No. 47 DAF Tipper, No. 56 Fiat 1500, No. 57 Land Rover Fire Truck, and others, the two No. 39 Ford Tractors have both been over painted

£100-150**I393**

One tray containing a collection of original boxed and reproduction Matchbox and Husky diecasts to include a No. 25 Aral petrol tanker, a No.5 Longlife London Bus, No. 52 BRM racing car, and others

£40-60**I394**

2 Matchbox Super Kings K21 Ford Transcontinental Truck and Trailer, the first with a green body, white chassis, and vinyl plastic canopies, with "Polara" livery (VNM-BE), and the second being in dark blue, with a white chassis, orange plastic canopies with "Sunkist" livery, slight crush to the box (VNMM-BVG)

£50-80

Lot 1395

I395

2 Matchbox Super Kings K21 Ford Transcontinental Truck and Trailer, the first with a green body, white chassis, and vinyl plastic canopies, with "Polara" livery (VNM-BVG), and the second being in yellow, with blue back and trailer, with white chassis, and yellow vinyl canopies with "Weetabix" (NM-BVG)

£50-80**I396**

2 Matchbox Super Kings K21 Ford Transcontinental Truck and Trailer, the first in yellow & white, with black chassis, maltese cross front wheels, with the rest in 5 spoke chrome, dark green vinyl canopies with "Continental" livery (E-NM,BG), and the second being in dark blue, with a white chassis, orange plastic canopies with "Sunkist" livery, slight crush to the box (VNMM-BG)

£50-80**I397**

2 Matchbox Super Kings trucks comprising K31 Peterbilt Refrigeration Truck, light blue cab and box, with a dark blue chassis, orange, yellow, and red stripes, with "Euro Express" to the trailer (NM-BVG), and K3 Bedford Grain Transporter, red cab and chassis, white tanker, with black top, and "Kelloggs" livery with Snap, Crackle & Pop (VNM-BE)

£40-60**I398**

Matchbox Lesney Super Kings K21 Ford Transcontinental Truck & Trailer, yellow & white cab with white plastic cab roof, blue roof lights, amber windows, black interior, blue-grey grille, yellow dropside body, dark green vinyl plastic canopy with white prints, blue chassis, chrome 5-spoke wheels, the trailer has blue front steerable bogie with blue-grey drawbar, sold in the original Super Kings blue window box (NMM-BVG)

£50-80**I399**

Matchbox Lesney Super Kings K38 Dodge Ambulance, white body and interior, blue roof lights, 2 attendant figures with patient, rare German export issue with "Notarzt" livery (NM-BVG)

£60-80

All lots plus buyers premium of 27% including VAT

I400

Matchbox Lesney Super Kings K16 Ford LTS Articulated Tanker pair comprising 1. metallic red cab, green windows, silver base, yellow & red stripes labels on the bonnet, and Texaco labels on the doors, plain red chassis, with a white tank, yellow pipes, and Texaco labels to the tank sides, and 2. as the first but the cab is in plain red matching the trailer, no bonnet stripes, both (NM,BG-VG)

£40-60

I401

Matchbox Lesney Super Kings K6 Motorcycle Transporter with a metallic blue body, yellow ramp, amber windows & canopy, silver painted base, and maltese cross wheels, sold with a Superfast No. 18 Hondarora Motorcycle in red with black forks (NM-BVG)

£40-60

I402

Matchbox Lesney King Size Adventure 2000 K2003 Crusader comprising an avocado green body, matt black base, amber windows, red plastic guns, comes with 3 standing figures, sold in a very clean window box, some crushing to the window (NMM-BE)

£40-60



Lot I403

I403

Matchbox Lesney Speed Kings K22 Dodge Dragster, orange body, with white interior, an unpainted base, and "Bender" labels to the doors and bootlid, very slight box rub to the roof that would polish out (E-NM,BVG)

£40-60

I404

Matchbox No. EM-14 Suzuki Santana Police 4x4, housed in the original open front box

£20-30



Lot I409

I405

Matchbox Super Kings group of 3 comprising K2 Car Recovery Vehicle, metallic champagne gold body & base, with a white interior, red rear ramps, clear windows, 5-spoke wheels, and "AVA Race Haulage" labels, sold with a K60 Ford Mustang Cobra Dragster in red with racing number 207 decals, no roof & bonnet stripes, clear windows, white interior, black plastic base, 5 arch front wheels, and maltese cross rear wheels, box header removed (NMM,BF), a K60 Ford Mustang II, white body, with green windows, and red stripes, box window damaged (VNM-BG), and a loose K60 Ford Mustang II in metallic blue (VG)

£100-120

I406

Matchbox Super Kings boxed group of 5 comprising K74 Volvo Estate, K65 Plymouth Emergency Rescue Vehicle, K33 Cargo Hauler, K13 Aircraft Transporter, and K19 Security Truck (no inner card tray)

£80-100

I407

Matchbox Lesney Super Kings K17 Scammell Container Truck group of 3 different colour combinations comprising, 1. Metallic red cab, red trailer, white containers with blue tops, 2. Metallic red cab, red trailer, yellow containers with blue tops, and 3. Dark Metallic red cab, white trailer, white containers with blue tops, all (VG-NM,BVG)

£60-80

I408

Matchbox Super Kings boxed model group of 6 comprising K33 Cargo Hauler, K96 Volvo Estate Ambulance, K79 Plymouth Gran Fury Taxi, K19 Security Truck (no box insert), and 2 racing cars - K98 Porsche 944, and K101 Racing Porsche (both have the header cards cut)

£60-80

I409

Matchbox Lesney Super Kings boxed group of 5 comprising K65 Plymouth Emergency Rescue, K96 Volvo Estate Ambulance, K79 Plymouth Gran Fury Taxi, K42 Traxcavator, and K15 The Londoner London Bus, all in their original window style boxes

£80-120

I410

Matchbox Lesney Super Kings boxed group of 3 comprising 2x K95 Audi Quattro, both with silver body, black interior, and "Audi" prints, sold with a K39 Snorkel Fire Engine, the model is a little dusty as has been on display

£60-80

I411

Matchbox Lesney Super Kings and Speed Kings boxed group of 5 comprising K61 Mercedes Police Car, K48 Mercedes Benz 350 SLC, K1 Excavator Shovel, and 2x K15 The Londoner London Bus

£40-60

I412

A collection of boxed Matchbox Super Kings and Speed Kings diecasts, with examples including K4 Leyland Tipper Truck, K14 Scammell Freight Liner, Battle Kings K1 I13 Armoured Mobile Crane, and others, sold with a selection of loose King Size models in generally good condition

£70-100

I413

Matchbox Lesney Super Kings and Speed Kings model group, with examples including a boxed K59 Ford Capri, K62 Emergency Doctors Car, K11 Pick-Up Truck, and K40 Blaze Trailer, sold with a selection of unboxed models in generally excellent condition

£80-100

I414

Matchbox King Size and Convoy boxed model group comprising K130 Peterbilt Excavator Transporter, K28 Bedford Skip Truck, K41 JCB Excavator, K1 Hydraulic Excavator, K5 London Bus, a Convoy G4 Gift Set (box quite worn), a Matchbox 40th Anniversary Gift Set, and a boxed G17 Car Ferry

£100-120

I415

Matchbox King Size and Super Kings boxed group of 8 comprising K44 Bridge Layer Set, K1 I13 Armoured Mobile Crane, K22 Hovercraft, 2x K29 Ford Delivery Van, K90 Matra Rancho (box header missing), K12 Hercules Mobile Crane, and K169 Ford Transit

£70-100

I416

Matchbox Super Kings boxed model group of 4 trucks comprising K107 Mercedes Power Launch Transporter, K10 Bedford Car Transporter, K39 Snorkel Fire Engine, and K121 Peterbilt Wreck Truck, all (VG-NM,BG)

£70-100

All lots plus buyers premium of 27% including VAT

I417

Matchbox King Size and Ultra Class boxed model group of 7 comprising K138 Fire Rescue Set, EM10 ERF Fire Tender, K132 Magirus Deutz Fire Tender, 2x K123 Leyland Cement Truck, and 2 boxed Matchbox Ultra Class cars - a Ferrari Testarossa, and a Porsche 911 Carrera 4

£70-100

I418

Matchbox Super Kings boxed model group of 4 comprising K146 Jaguar XJ6, K144 Land Rover Airport Rescue Vehicle, K161 Rolls Royce Silver Spirit, and K154 BMW 750il Police Car

£40-60

I419

Matchbox Super Kings boxed model group of 5 comprising K162 Ford Sierra Cosworth, K147 BMW 750il, K172 Mercedes Benz 500SL, K161 Rolls Royce Silver Spirit, and K154 BMW 750il Police Car

£40-60

I420

2 trays containing a Matchbox Lesney King Size models, with examples including K70 Porsche Turbo, K16 Ford Articulated Petrol Tanker, K21 Ford Transcontinental Truck & Trailer, and others, all in generally excellent condition

£80-120

I421

2 Matchbox Powertrack PT5000 slot car racing sets, with contents including track, barriers, various Powertrack cars, and information leaflets, sold with some spare track, no sets have been checked for completeness

£50-80

I422

A Matchbox Lesney Collectors case with 48 models, with examples including No. 14 Mini Ha Ha, No. 3 Mercedes Benz Binz Military Ambulance, and others, sold with an unboxed MG3 Texaco Garage with play mat (appears to be complete)

£50-80

I423

A collection of Matchbox King Size Racing Specials and World Sports series racing cars, with examples including a Porsche 959, a Chevrolet Camaro, a Ferrari 512BB, and others

£40-60

I424

A collection of mixed diecasts, with examples including a boxed Britains No. 9527 Ford 5000 Tractor, 5 boxed Matchbox Lesney Superfast models, some later issued Matchbox 'blue box' models, and others

£60-80



Lot 1425

I425

Matchbox Lesney No.27 Bedford Articulated Low-Loader, pale blue cab, dark blue trailer with metal wheels, the model has a few small nicks, otherwise near mint, comes in an excellent original box, a fine example of this rare colour variation (NM, BNM)

£300-400

I426

A Matchbox Lesney No. 8 Caterpillar Tractor comprising a yellow body, with yellow painted rollers, and a red driver figure, the tracks are original and still soft, minimal paint loss - but a rare issue with yellow rollers, sold in the original "B" style card box (VG-E,BVG-E)

£150-200

I427

Matchbox Lesney No. 42 Bedford "Evening News" Van, yellow body, with grey plastic wheels, and "Evening News" decals, sold in the original enlarged B type box (VGNM-BVNM)

£50-80

I428

A Matchbox Lesney No. 42 Bedford Evening News Van in yellow with the more difficult-to-find smooth black plastic wheels in the original B type box (VNM-BNM)

£50-80



Lot 1428

I429

Matchbox Lesney No. 17 Bedford Removals Van in blue with silver trim and "Matchbox Removals Service" decals (VGNM-BE)

£80-120

I430

Matchbox Lesney No. 34 VW Panel Van in blue with metal wheels, silver trim, and "Matchbox International Express" decals on the sides (VGNM-BNM)

£50-70

I431

A Matchbox Lesney No. 5 Routemaster London Bus, red body, with grey plastic wheels, and "Players Please" decals, a more difficult-to-find issue in excellent condition (E-NM,BVG)

£50-70

I432

A Matchbox Lesney Major Pack M9 Cooper Jarrett Interstate Freighter, blue tractor unit, with silver trailers, and "Cooper-Jarrett" decals, one door missing, sold in the original sliding card box (E-BVG)

£50-70



Lot 1432

I433

A Matchbox series No. 5 accessory pack group, two identical examples comprising of Home Stores, both of same specification and housed in the original card boxes

£70-100

I434

A collection of mixed boxed and loose Matchbox 1/75 series diecasts to include a No. A5 accessory pack Home Store, two boxed No. 23 caravan trailers, together with a refreshment stand and an Esso petrol tanker

£40-60

All lots plus buyers premium of 27% including VAT

I435

A collection of mixed boxed and Matchbox empty boxes, to include a No. 32 Jaguar XK140, a No. 57 Wolseley 1500, together with a No. 21, milk float, together with two empty boxes No. 65 Jaguar Sedan, and No. 60 Morris J2 pickup, all in good clean condition
£100-120

I436

Matchbox Lesney boxed group of 3 comprising No. 19 MG TD Sports Car in cream, with red seats, and driver figure (E-NM,BNM), No. 30 Ford Prefect in fawn with metal wheels (NM-BVG), and No. 46 Morris Minor in green with metal wheels (VNMM-BNM)
£80-100



Lot 1436

I437

Matchbox Lesney boxed model group of 5 comprising No. 15 Atlantic Prime Mover, No. 20 ERF Stake Truck, No. 21 Bedford Coach, No. 26 ERF Cement Mixer Lorry, and No. 31 Ford American Station Wagon - the roof had the word DAD applied in pen, might possibly polish out, (All G-NM,BVG)
£80-120

I438

Matchbox Lesney boxed model group of 5 comprising No. 22 Vauxhall Cresta, No. 23 Caravan, No. 25 Bedford "Dunlop" Van, No. 29 Bedford Milk Float, and No. 38 Karrier Bantam Refuse Wagon (All VGNM,BVG-E)
£80-120

I439

A small collection of Matchbox Lesney 1-75 vehicles in generally very good condition, with examples including No. 53 Aston Martin, No. 66 Citroen DS, and others
£50-70

I440

Matchbox Lesney 1-75 miniature group of 4 comprising No. 11b ESSO Petrol Tanker, No. 17 Austin Taxi, No. 34 VW Panel Van, and No. 46 Pickfords Removals Van (All VG-E)
£40-50

I441

A collection of Matchbox Lesney 1-75 miniatures, with examples including No. 12 Land Rover Series I, No. 51 Albion Chieftain Cement Lorry, No. 1 Road Roller, and others, all boxes have damage or flaps missing, sold with some loose Matchbox models and 2x Dinky Dublo No. 062 Singer Sports Car
£100-120

I442

Matchbox Y10 model of a 1908 Grand Prix Mercedes racing car, appears as issued in the original all-card box
£20-30

I443

Matchbox Lesney boxed model group of 5 comprising No. 71 Ford Wreck Truck, No. 67 Volkswagen 1600TL, No. 40 Leyland Tiger Coach, No. 52 BRM Racing Car, and Yesteryear Y6 Bugatti Type 35 - all (VG-NM,BG-E)
£100-120

I444

Matchbox Lesney No. 53 Ford Zodiac group of 3 comprising a light metallic blue body, with black plastic wheels, one of the models has 'Police' decals to the doors, possible trial model, all models are in very good condition
£40-60

I445

A Matchbox Lesney MG1 Garage, Showroom & Service Station for Matchbox Toys comprising a yellow and red garage with wrap around sign, housed in its original card box (VNMM,BVG-E), sold with a boxed Accessory Pack A1 ESSO Petrol Pump Set
£100-120

I446

A Matchbox Kingsize gift set 8, containing K1 Foden Hovering and Tipper Truck, K11 Fordson Super Major tractor and farm tipping trailer, K12 Foden BP heavy wreck truck, and K15 Merryweather fire engine with Kent Fire Brigade and shield decals, housed in the original window display packaging, with replacement window and restored inner plastic sliding tray section
£150-200

I447

Moko Made in England Muffin the Mule Junior, usual specification with original string and circular rings
£40-60

I448

A Matchbox Lesney MOKO large scale Coronation Coach comprising a gold coach and 8 horses, with Queen figure only
£60-70

I449

A Matchbox Lesney early Moko large-scale Coronation Coach comprising a gold coach with figures of both the Queen & King, the horses are in white, red & grey, with side chains, some damage to both the chains and horses legs, the model would benefit from a clean as has been on display
£80-120

I450

A collection of mixed Matchbox, Husky, Corgi, and similar vintage diecasts to include a Matchbox No. 50, two-tone pickup truck, a Matchbox Singer Ford Thames delivery van, together with a long-distance international refrigerator truck, and others
£80-120



Lot 1451

I451

A tray containing Matchbox Lesney 1-75's miniatures with examples including No. 27 Cadillac Sixty Special, No. 53 Aston Martin, No. 34 Volkswagen Panel Van, and others
£100-120

I452

A tray containing a collection of play-worn Matchbox Lesney 1-75 miniatures with examples including No. 22 Vauxhall Cresta, No. 75 Ford Thunderbird, No. 53 Mercedes Benz 220SE, and others
£50-70

I453

A collection of Matchbox Lesney diecasts in play-worn condition, with examples including No. 50 John Deere Tractor, No. 22 Vauxhall Cresta, and others
£50-70

I454

A small tray containing a collection of Matchbox Lesney 1-75's, with examples including No. 32 E Type Jaguar, No. 62 TV Service Van, and others, sold with a Dinky Toys No. 351 UFO Interceptor, and No. 725 Phantom II F-4K Jet, all in generally very good condition
£60-80

All lots plus buyers premium of 27% including VAT

I455

A collection of Matchbox Lesney 1-75's in generally good condition, with specific examples including No. 66 Citroen DS, No. 39 Pontiac Convertible, No. 52 Maserati Racing Car, and others
£40-60

I456

Tray containing a quantity of Matchbox 1/75 series, Regulars Wheel and similar scale diecast, to include No.11 ERF Tanker, Mercedes Benz 220SE, Jaguar MK10, D Type Jaguar and others
£120-150

I457

Tray containing a collection of Matchbox, Budgie and Superfast diecast vehicles, to include Foden Cement Mixer, Matchbox Removals Van, Majorette Simca 1100, Nestles Delivery Van and others
£100-150

I458

A mixed tray of Matchbox, Corgi Juniors and similar miniature diecasts, with examples including a Matchbox No. 37 Soopa Coopa, No. 29 Racing Mini, a Corgi Rockets Ford Escort, and others
£40-60

I459

A tray containing a collection of Matchbox Lesney 1-75 miniatures in play-worn condition with examples including No. 67 Volkswagen 1600TL Fastback, No. 9 AMX Javelin, and others
£30-50

I460

A tray of repainted Matchbox Lesney 1-75's, examples include a No. 47 Trojan Van, No. 66 Citroen DS, and others
£30-50

I461

A mixed collection of Matchbox, Dinky and Corgi Toys, with examples including a Matchbox King Size K1 Foden 8 Wheel Tipper Truck, a Superfast No. 31 Lincoln Continental, a Corgi Toys No. 230 Ford Mustang Fastback in lilac, a Dinky Toys No. 443 Studebaker "National Benzole" Petrol Tanker, and others
£70-100

I462

A collection of Matchbox Lesney and Corgi Toys comprising a Corgi Toys Gift Set No. 27 Machinery Carrier with Priestman Shovel, the model is overall in very good condition, comes with a fair box, a boxed Matchbox Lesney Gift Set G6 Truck Set, the models have some play-wear, and the box has its plastic window missing, sold with a selection of Matchbox Models of Yesteryear, and a Lego Mercedes 'Shell' Petrol Tanker
£60-80

I463

A tray containing a large collection of play-worn and repainted Matchbox Lesney 1-75 models together with a small selection of plastic model houses suitable for a railway layout
£40-60

I464

A tray containing a collection of Matchbox and Corgi Toys in play-worn condition, with examples including a Matchbox King Size Jaguar XJ12, a Corgi Toys Graham Hill Ford Cortina, and others
£50-70

I465

A collection of Matchbox Lesney Giftware with Models of Yesteryear on various ashtrays and wooden boxes, with specific models including Y10 Mercedes, Y4 Opel Coupe, and others
£30-50

I466

One box containing 18 various Matchbox models of yesteryear vintage diecast, all housed in original pictorial card boxes, to include Y11 1912 Packard Landaulet, 1910 Benz Limousine, 1909 Thomas Flyabout and others
£300-350

I467

Matchbox Models of Yesteryear wood grain & straw box issues, with examples including Y1 Ford Model T, Y11 Lagonda Coupe, Y19 Auburn Speedster, an unboxed code 3 Y13 Crossley in "Planters Peanuts" livery, and others (50+)
£50-70

I468

60 boxed Matchbox Models of Yesteryear diecasts, with examples including Y22 1930 Model A Ford Van, Y18 1918 Atkinson Steam Lorry, and others
£40-60

I469

A collection of Matchbox Models of Yesteryear comprising 27 individually boxed models, examples including Y2 Supercharged Bentley, Y27 Foden Steam Wagon, and others, a boxed YY60 Connoisseurs Collection, and some later issued Yesteryear models
£50-70

I470

Matchbox Models of Yesteryear boxed model collection, with examples including Y12 Ford Model T in "Sunlight Soap", Y20 1937 Mercedes Benz 540K, and others, sold with a small quantity of loose models (45+)
£40-60

All lots plus buyers premium of 27% including VAT

OTHER VINTAGE DIECAST

I475

Taiseiya Micro Pet Cherryca Phenix Series of Japan No. 44 Matsuda Luce Mazda comprising a taupe brown body, with a green interior, and grey base, sold in its original card box with lift off lid (E-BG)

£80-120

I476

Asahi Toys ATC (Model Pet) 1/42nd scale No. 26 Nino Contessa 1300 comprising a metallic blue body, with a light blue interior, and gloss black base, sold in its original yellow card picture box (E-NM,BVG)

£80-120

I477

Asahi Toys ATC (Model Pet) 1/42nd scale No. 6 Prince comprising a gold plated finish, with a red interior, and a grey base, sold in its original red card box (E-BVG)

£80-120

I478

Taiseiya Micro Pet Cherryca Phenix Series of Japan No. 34 Contessa Sprint original empty box

£30-50



Lot 1479

I479

Taiseiya Micro Pet Cherryca Phenix Series of Japan No. 30 Isuzu Bellett comprising a pale yellow body, with a green interior, and grey base, sold in its original box with lift-off lid (E-NM,BG)

£80-120

I480

Asahi Toys ATC (Model Pet) 1/42nd scale No. 22 Prince Gloria Deluxe in light metallic blue, with an ivory interior, and gloss black base, sold in its original yellow card picture box (E-NM,BVG)

£80-120

I481

Asahi Toys ATC (Model Pet) 1/42nd scale No. 14 Publica comprising an off-white body, with an ivory interior, with a matt black base, sold in the original red card box (E-BG)

£80-120

I482

Asahi Toys ATC (Model Pet) 1/42nd scale No. 29 Contessa Coupe comprising a metallic steel blue body, with an ivory interior, and gloss black base, sold in its original yellow card box (VG-BF)

£80-120



Lot 1483

I483

Asahi Toys ATC (Model Pet) 1/42nd scale No. 31 Toyota Sports 800 comprising a red body, with a black detachable roof, ivory interior, and gloss black base, some small chips, sold in the original yellow picture box (E,BG-VG)

£80-120

I484

Asahi Toys ATC (Model Pet) 1/42nd scale No. 24 Mitsubishi Colt 1000 Deluxe comprising a white body & interior, with a gloss black base, the roof is discoloured, some chips mostly to the high lines, sold in its original yellow picture box (G-BVG)

£50-80

I485

Asahi Toys ATC (Model Pet) 1/42nd scale No. 30 Mazda Familia comprising a metallic red body, with an white interior, and gloss black base, loose example (G-VG)

£30-60

I486

Marklin No. 5524/14Z Volkswagen Kombi - two-tone example comprising brown upper and light beige lower, silver trim, chrome spun hubs, loose example (NMM)

£70-100



Lot 1487

I487

Marklin 8000 "BV - Aral" Tanker, dark blue cab with off white roof, black chassis, silver and blue tanker, cast spun hubs (NM)

£50-80

I488

Marklin No.8031 Autocran Magirus Mobile Crane, red body with silver trim and jib, spun hubs with black tyres (NM)

£70-100

I489

Marklin No.8025 Mercedes 190SL Cabriolet - pale green body, red interior, silver detail, clear screen, cast hubs, black tyres (NMM-BVG)

£150-200

I490

A Marklin No. 8019 Mercedes Benz 300 SL in grey, with a black base, silver trim, and spun hubs (VNM-BVG)

£100-120

I491

A Marklin No. 8017 Phoenix delivery van comprising grey and silver body with chrome spun hubs with Firestone Phoenix livery, housed in the original blue ground card box, box end flap has been repaired

£50-70

I492

A Tekno No. 819 Polizei Volkswagen police car comprising of dark green body with red interior and blue plastic roof light, housed in the original late issue red, white and blue window box

£70-100

I493

A Tekno 819 Volkswagen Saloon Beetle PTT comprising yellow and black body with white interior and cast hubs, housed in the original card box with minor tape repair

£100-120

I494

Tekno No.413 VW Transporter Type I Van "Tekno", yellow lower body and off white upper, with Tekno Dnask Legetoj livery, (E)

£100-120

All lots plus buyers premium of 27% including VAT



Lot 1495

I495

A Spot-On No. 118 BMW Isetta comprising of dark blue body with cream interior and spun hubs, housed in the original card box with leaflet and folder leaflet (E,BVG)
£200-300

I496

Spot On Triang No.120 Fiat Multipla, light blue body with cream interior, spun hubs, in the original card box, box missing one end flap (VG-BF)
£60-80

I497

A Spot-On Models by Triang No. 185 Fiat 500 comprising of a blue body with red interior and spun hubs housed in the original card box, the model might benefit from a clean (G-BG)
£50-70



Lot 1498

I498

Spot-On 110/2b AEC lorry 'London Brick Co Ltd', red body, black roof, brick load with 'Phorpes Bricks' transfer, the model is play worn, sold in the original card box with lift off lid (F-G)
£150-200

I499

A Triang Spot-On No. 107 Jaguar XKSS with a metallic blue body, light blue interior, and silver trim (G-VG)
£20-30

I500

A collection of Spot-On Triang empty diecast model boxes, the majority of examples with end flaps missing, to include No. 157 Rover 3 Litre, No. 259 Ford Consul Classic, No. 115 Bristol 406, No. 184 Austin A60 Cambridge, and a No. 108 Triumph TR3, two examples with Spot-On Models leaflets
£80-120

I501

A collection of play-worn and repainted Triang Spot-on diecasts, with examples including an A.E.C. Major 8 Flatbed Truck, a Morris Minivan, a Rover 3 Litre, and others, sold with a wooden Spot-On Garage
£100-150

I502

Lonestar Flyers, No. 11 Gran Turismo coupe comprising of blue body with yellow bonnet stripe and orange interior (NM,BG)
£30-40



Lot 1503

I503

Lonestar Flyer, No.17, Mercedes-Benz 220SE, metallic blue, with white interior, original box (VG-BG)
£40-60

I504

Gama No.945 Volkswagen 1600TL - blue body, beige interior, chrome trim and spun hubs, housed in the original window box
£70-100

I505

A Mebetoys 1/43rd scale No. A30 Iso Rivolta comprising a metallic blue body, with a black interior, and cast wheel hubs, cold in the original window style card box (VGNM-BVGNM)
£40-60

I506

A Mebetoys No. A88 Volkswagen Jeans Europa Beetle, finished in orange with blue interior, housed in the original bubble pack
£40-60

I507

Marklin No.1819 BMW 2002 T1, orange body with black interior, housed in the original window box
£50-60

I508

Prameta Mercedes Saloon - chrome plated finish, blue window, clockwork motor, housed in the original box, with end flaps missing
£80-120



Lot 1508

I509

Solido No.148 Ford GT Le Mans - white body, blue bonnet with racing No.2, black interior, wire wheels, in the original card box
£60-80

I510

Sabra of Israel (Gamda Koor) diecast model of a No.8117 Volkswagen, finished in black with red interior, housed in the original plastic box with header card, plastic case broken to one end
£40-60

I511

An Asahi Made in Japan No. 2 1/43 scale model of a Rolls Royce Camargue, comprising metallic grey body with black interior, housed in the original window box
£30-50

I512

Moskvitch 1/43rd scale diecast model of a 427 Rally Service Barge, finished in grey with USSR Livery, housed in the original box
£80-120

I513

A boxed Russian Diecast 1/43rd scale model of a Moskvitch Taxi in sea green, with a white interior, and detailed hubs (VNM-BNM)
£30-50



Lot 1513

All lots plus buyers premium of 27% including VAT

I514

A Russian 1/43 scale model of a Toyota 2000 GT model No. A-29 finished in grey with cream interior
£30-50

I515

A John Hill & Co (Johillco) pre-war Fire Engine, comprising a red body, with a black radiator, and cab mounted bell, replacement plastic ladder (G)
£50-80

I516

A collection of Authenticast Comet Metal Products Corporation boxed military vehicle group, to include No. 5202 Russian Style tank, No. 5107 Tiger Tank, No. 5163 US Amphibious Jeep, No. 5181 US 2.5-ton 6x6 delivery truck, and a No. 5001 British Infantry tank Mk IV, all housed in the original card boxes
£80-120

I517

A collection of Britains and Solido military diecasts to include a No. 206 Obusier 250 canon by Solido, No. 207 Russe PT76 battle tank, a Solido No. 205 105mm field gun, a No. 223 AMX 30 battle tank, a Britains No. 9730 4.7 inch naval gun, together with an empty box for a Solido 105F field gun containing a quantity of Solido accessories and two loose Britains canons
£80-120



Lot 1518

I518

A collection of five various boxed Solido military vehicles to include a No. 218, a CHAR Amphibian PT76 vehicle, No. 208 SU100 tank, a No. 219 DE Shar M41 American tank, a No. 228 Jag D Panther battle tank, and a No. 235/239 Simca-Unic 4x4 vehicle with 105 canon, all in original boxes
£80-120

I519

A collection of Solido vintage boxed military diecasts to include a No. 240 Panhard AML 90, a Solido No. 201 Camion Unic rocket launcher, a No. 230 AMX 13-90mm battle tank, and a Solido No. 211 Porte-CHAR Berliet T12 transport vehicle, all housed in original boxes
£80-120

I520

A collection of four various boxed Solido military diecasts to include a No. 202 M-47 Patton battle tank, a No. 231 Sherman M4A3 battle tank, a No. 214 Berliet Aurochs 6-wheel vehicle together with a Solido No. 209 CHAR AMX30 battle tank, all housed in original boxes, some examples with aerials and machine guns missing
£70-100



Lot 1527

I521

Solido military boxed model group of 3 comprising No. 200 Combat Car, No. 240 Panhard AML 90, and No. 227 AMX 13 (all VGNM-BVG)
£60-80

I522

Solido No. 211 Berliet T12 Military Tank Transporter with Char Blinde AMX 30T Tank, finished in military drab green with roof sign, and aerial, sold in the original card box with packing piece (VGNM-BE)
£80-100

I523

A Bandai 1/32 scale plastic kit for a Group 6 Porsche Carrera 6 housed in the original shrink wrapping
£40-60

I524

Yonezawa Diapet diecast model group of 3 comprising No. D133 Debonair in black with a pale blue interior, No. 12-0308 Nissan Prince Loyal in metallic brown with a tan interior, and No. 144 Mitsubishi Colt 800 in red, the bonnet is loose all models have been on display and would benefit from a clean
£100-120

I525

A collection of mixed Russian and Japanese diecasts, with examples including a Zil 115, a Sakura Rolls Royce Silver Wraith, and others
£50-70

I526

Collection of 3 Politoys 1/24th scale diecast vehicles, all in original plastic cases including No.S575 OSI Scarabeo, a No.S576 Mangusta De Tomaso, and a No.S592 Bertone Carabo Alfa Romeo, (All NMM-BNM)
£120-150

I527

Collection of 6 boxed Crescent Toys Racing Cars, all in original boxes, boxes with some wear and some end flaps missing, to include No.1288 Cooper Bristol 2 Litre, No.1284 Mercedes Benz 2.5 Litre, No.1289 Gordini 2.5 Litre, No.1286 Ferrari 2.5 litre, a No.1285 BRM MK2 Grand Prix and a No.1287 Connaught 2 Litre,
£150-200

I528

Budgie Toys boxed model group of 3 comprising No. 252 OO scale British Railways articulated container transporter, maroon and cream, with removable container (E,NM-BVG), a British Railways Scammell Scarab articulated delivery van, maroon and cream body with British Railways/Cadburys livery (NM-BG), and a Scammell Scarab articulated delivery van, red, yellow and cream, with a canvas hood (VG-E,BVG)
£50-80

I529

Budgie Toys boxed diecast model group of 3 comprising No. 238 British Railways Scammell Scarab Delivery Van, maroon and cream, with British Railways & Cadbury's livery (E-BE), No. 214 Salvage Crane with swinging jib arm, red & yellow, with blue jib arm (NM-BVG), and No. 252 British Railways Articulated Container Transport in maroon and cream, with 'British Railways', the trailer pin is broken (G-BVGNM)
£50-80

I530

A small collection of mixed vintage diecasts including a boxed Charbens Miniature Series No. 32 Mobile Radar, a Morestone Foden 8 Wheel Wagon, a Dinky Dublo No. 069 Massey Harris Tractor, and others
£40-60

All lots plus buyers premium of 27% including VAT

I531

A collection of mixed vintage diecast comprising a Morestone Trucks of the World Leyland Scammell Tanker, a Petrol Pump Series Cooper Bristol Racing Car, a Wells Brimtoy No. 540 Cleansing Lorry, a Schuco Piccolo Mercedes Bus, and several play-worn and repainted Dinky Toys

£40-60

I532

2 trays containing a collection of mixed diecasts, with examples including a Siku Ford Sierra, a Tekno Shell Petrol Tanker, a Matchbox No. 54 Ford Capri, various Britains Motorcycles, and others

£60-80

I533

A tray containing a quantity of Siku diecast models, with examples including a Ford 'Coca-Cola' Box Truck, a Faun KF Crane Lorry, a Grossbagger tracked Excavator, and others

£80-120

I534

A collection of Triang Minic Ships, with examples including set M894 Royal Yacht Britannia with Destroyer Escort, M715 RMS Canberra, M705 RMS Aquitannia, boxed Quay Sections, and others

£50-80

I535

A large collection of mostly Triang Minic ships and boats, examples include The Queen Mary, The United States, a boxed Triang Minic Ocean Terminal Set (appears near complete with one tug boat missing), sold with a selection of Dinky Toys military warships

£80-100

I536

A Schuco Piccolo card retailers shop display stand together with 5 boxed models - No. 702 Mercedes, No. 708 Porsche Spyder, No. 713 Mercedes 190 SL, and 2x Mercedes-Benz Fire Engine

£40-60

BRITAINS FARM AND MODEL SOLDIERS

I541

Collection of 10 various Britains and similar 1/32nd scale model tractors and implements, to include County 1884 white, Volvo 805 BM Valmet and Volvo BM 2654 with plough, Massey Ferguson 135 in yellow with cab, etc

£120-150

I542

Collection of 10 various Britains and similar 1/32nd scale model tractors and implements, to include County 1884 in yellow, Massey Ferguson 595, Massey Ferguson 135 in red, MB Trac 1500, Volvo BM 2654 with loader

£120-150

I543

Collection of 10 various Britains and similar 1/32nd scale model tractors and implements, to include Fiat 880DT Half Track, County 1884 in white, Massey Ferguson 135 in yellow, another Massey Ferguson 135 in red with cab, Deutz Fair DX92 tractor and others

£120-150

I544

Collection of 10 various Britains and similar 1/32nd scale model tractors and implements, to include Renault 145-14, Fiat DT 90-90 half track, Massey Ferguson 595 Dual wheel, Massey Ferguson 135 with cab and others

£100-150

I545

Collection of 10 various Britains and similar 1/32nd scale model tractors and implements, to include Massey Ferguson 2680 Dual wheel with cab, MF 135 in red with cab, Massey Ferguson 135 in yellow, Massey Ferguson 595 with driver, Volvo BM Valmet 805 and others

£100-150

I546

Collection of 10 various Britains and similar 1/32nd scale model tractors and implements, to include Ford 7710 with plough, Massey Ferguson 595 with bucket, Volvo BM 2654, Massey Ferguson 2680, Valmet 805 with log loader and others

£100-150

I547

Collection of 10 various Britains and similar 1/32nd scale model tractors and implements, to include JCB 520 Loadall, Deutz DX110 with loader, Massey Ferguson 595 dual wheel, Ford 7710 with driver in yellow, Volvo 805 BM Valmet and others

£120-150

I548

Collection of 10 various Britains and similar 1/32nd scale model tractors and implements, to include County 1884 in white, Fiat 90-90 in orange, Volvo BM 2654, Massey Ferguson 595 Dual wheel and others

£120-150



Lot 1548

I549

Collection of 10 various Britains and similar 1/32nd scale model tractors and implements, to include County 1884 in white, Volvo 805 BM Valmet in maroon, Universal Hobbies Ford 7810, Volvo BM 7710 with plough, Massey Ferguson 2680 and others

£120-150

I550

Collection of 10 various Britains and similar 1/32nd scale model tractors and implements, to include Volvo BM 2654, Massey Ferguson 2680, Case International 2294, Massey Ferguson 135 in red, Massey Ferguson 135 with loader, and others

£100-150

I551

Collection of 10 various Britains and similar 1/32nd scale model tractors and implements, to include Massey Ferguson 2680 Dual Wheel Tractor, Deutz DX110 Tractor, Massey Ferguson 135 with cab, Fiat DT 880 in orange and others

£100-120

I552

Collection of 10 various Britains and similar 1/32nd scale model tractors and implements, to include Massey Ferguson 135 in yellow, Fiat 880 DT tracked tractor, Volvo BM 2654, Massey Ferguson 595 with cab and others

£100-120

All lots plus buyers premium of 27% including VAT

I553

Collection of 10 various Britains and similar 1/32nd scale model tractors and implements, to include County 1884 in yellow, Ford 8730 Tractor, Fiat Tracked Tractor, Volvo BM, Massey Ferguson 135 with loader, Massey Ferguson 2680 and others
£100-120

I554

Collection of 10 various Britains and similar 1/32nd scale model tractors and implements, to include Fiat DT 90-90, Massey Ferguson 135 in yellow with cab and loader, Massey Ferguson 2680 with sprayer, MB Trac 1500 and others
£120-150

I555

Collection of 10 various Britains and similar 1/32nd scale model tractors and implements, to include County 1884 in white, Volvo BM with plough, Renault 145-14, Deutz DX92 and others
£100-120

I556

Collection of 10 various Britains and similar 1/32nd scale model tractors and implements, to include Renault 145-14, Ford 5610 with hay loader, Volvo BM2654 and others
£100-120

I557

Collection of 10 various Britains and similar 1/32nd scale model tractors and implements, to include Diat DT 80-90 in brown, Massey Ferguson 135 in yellow with cab and loader, Deutz Fahr DX 6.50 and others
£100-120



Lot 1558

I558

Collection of 10 various Britains and similar 1/32nd scale model tractors and implements, to include Fiat Turbo DT 180-90, Volvo BM 2654 with bucket, Massey Ferguson 2680, Massey Ferguson 595 and others
£100-120

I559

Collection of 10 various Britains and similar 1/32nd scale model tractors and implements, to include Renault 145-14, Volvo 805 BM Valmet, Massey Ferguson 595, Ford 7710 with plough and others
£100-120

I560

Collection of 10 various Britains and similar 1/32nd scale model tractors and implements, to include International CASE 2294, Renault 145-14, Deutz DX110, Massey Ferguson 135 in red and yellow, Favorit 615 and others
£100-120

I561

Collection of 10 various Britains and similar 1/32nd scale model tractors and implements, including Hesston 80-90, Valmet 805 with log loader, Renault 155-54 Turbo, Fendt Turbomatik, and others
£100-120

I562

Britains and similar 1/32nd scale tractor and farming model group, 12 examples to include Massey Ferguson 135 Tractor in red with cab, Massey Ferguson 135 in yellow, Britains SAME Galaxy 170, Massey Ferguson 3680 Dual wheel and others
£100-120

I563

11 various Britains, Siku, Ros and similar model tractor diecast, to include a ROS Fiat Agri F130 Tractor, New Holland T7060, Britains Deutz Fahr DX-92 and others
£70-100

I564

15 various 1/32nd scale Britains and similar playworn and damaged model tractors, to include Britains 2680 MF Dual Wheel Tractor, Fiat DT 90-90 Tractor, Britains Ford 5000 and others
£80-120

I565

12 various Britains, Corgi and similar 1/32nd scale model tractors to include Britains Massey Ferguson 595 with cab, David Brown 1412 in green with MS 105 Combine Attachment, Britains 9420 Farm Tractor and others
£100-120

I566

9 various loose 1/32nd scale JCB, Ford and Massey Ferguson Farming and Construction models, to include Joal, ERTL, Siku and others, examples to include Conrad No.2951 MF 50B with loader, Britains No.3185 JCB Fastrac and others
£80-120

I567

Collection of 6 various Britains and similar 1/32nd scale diecast and later adapted model tractors to include County International 4 Wheel Drive Tractor, a International 955 Moel Tractor, a Dual Wheel County 1884 finished in blue, a International 785, and others, all numbered to underside
£200-250

I568

Collection of Corgi, Dinky and similar model tractor diecast models to include Corgi David Brown 1412 with Combine Harvester Attachment, Dinky Leyland No.308 Tractor, Corgi Massey Ferguson with attachment and others
£100-120

I569

Tray containing a collection of Britains, Corgi, ERTL and similar scale farming diecast and models to include Britains New Holland Combine Harvester, Tipping Trailer by Britains, Corgi David Brown Tractor and Combine, Animal Transporter and others
£100-120

I570

Tray containing a collection of Britains, Corgi, ERTL and similar 1/32nd scale and 1/64th scale farming models to include Massey Ferguson 760 Combine, Wright Rain Irrigation Drum, Corgi David Brown Tractor and Combine Attachment, Britains Tipping Trailer and others
£100-120

I571

Tray containing a collection of mainly Britains 1/32nd scale Farming Implements, Combines and accessories, to include MF 200 Massey Ferguson Trailer, Massey Ferguson MF 760 Combine, Martson Tipping Trailer, Krone Benac Baler and others
£80-120



Lot 1565

All lots plus buyers premium of 27% including VAT

I572

Collection of various Britains, Corgi and similar mainly 1/32nd scale diecast farming models and miniatures to include Corgi David Brown with combine harvester attachment, Britains County Land Rover, Britains Recovery Vehicle, and others

£100-120

I573

18 various mixed scale Britains 1/32nd and ERTL diecast farming miniatures to include Massey Ferguson 2680 Tractor, Massey Ferguson 135 with cab, Ford 5000 by Britains and others

£100-120

I574

Collection of various loose diecast, plastic and cast metal tractor models and implements, to include Britains, Corgi, Crescent, Benbros and others

£80-120

I575

Tray containing various loose Britains, ERTL and similar, mainly 1/32nd scale farming models to include Massey Ferguson 760 Combine, Corgi David Brown 1412 Tractor and Trailer, Land Rover and Horsebox, New Holland 376 Baler and others

£100-120

I576

Tray of mixed Britains and Herald 1/32nd scale animals, accessories, figures and spare parts, to include Bales, Gates, Fencing, Cattle etc

£50-80

I577

Collection of mixed Britains and similar 1/32nd scale Farming Tractors and Implements group, various examples to include New Holland TR85 Combine, Howard Rotaspreader 155, Milk Marque Tanker, David Brown Tractor and Combine

£100-150

I578

Collection of Britains, Universal Hobbies and similar, mainly 1/32nd scale farming vehicles and implements, to include New Holland Combine and Baler, Massey Ferguson MF 760 Combine, Tipping Trailers, Hay Feeders, Krone Benac Baler and others

£100-120

I579

Collection of various 1/32nd scale Britains, white metal and home made model farm miniatures, including Britains Milking Parlour, Britains 8 Wheel Trailer, New Holland Combine Harvester, Massey Ferguson 377 Baler and others

£100-120

I580

1 tray of mixed Britains and similar 1/32nd scale model farming models and spares, to include New Holland Combine, all sold as spares or repairs

£50-70

I581

2 trays of mixed Britains and similar 1/32nd scale model farming models and spares, to include Vicon Sprayer, Various Hay Feeders, Horse Box, Tipping Trailer and others, some models damaged and As found

£100-120

I582

3 trays of mixed Britains, Herald and similar 1/32nd scale plastic farming scenery, accessories and buildings, to include Stables, Hay Bales, Hay Stacks, Gates, Fencing, Figures etc

£100-120

I583

Large tray of mixed Britains plastic and deetail figures, farm hand, animals and accessories, to include straw bales, various cattle, pigs, scare crow, horses etc

£100-120

I584

Large tray of mixed Britains plastic and deetail figures, farm hand, animals and accessories, to include straw bales, various cattle, pigs, scare crow, horses etc

£100-120

I585

Tray containing various Britains, ERTL, Siku and similar mainly 1/32nd scale farming models to include Massey Ferguson 760 Combine, Cattle Transporter, Britains New Holland Baler, and others

£100-120

I586

A tray containing a collection of Britains and Siku farming related models and accessories, with examples including a Britains Renault Tractor, Milking Parlour, a large quantity of plastic farm animals, also sold with a quantity of Britains Autoway models and accessories

£80-120

I587

3 trays of mixed Britains plastic farming, zoo and civilian figures, very large mixed collection

£200-300



Lot 1588

I588

1 box containing a collection of Britains, Siku, ERTL and similar farming diecast and plastic models to include Britains New Holland Combine Harvester, Siku Holmer Terra Dos Beet Harvester, Norscot CAT Lexion 485 Combine Harvester and others

£70-100

I589

Collection of mixed scale Britains, Norscot, Ros and similar model tractors and farm attachments, to include Norscot 95E CAT CRawler Tractor, Siku No.7278 Massey Ferguson CEREAL, a ROS Titan Same RT1 tractor and others

£70-100

I590

Collection of ERTL Large scale and pressed steel tractor models, to include Ford 8N Tractor with plough housed in the original card box, International 1586 with bucket, Fordson Super Major with original box and other loose ERTL tractor items and attachments

£60-80

I591

A collection of large scale ERTL Gama and Constructo related model tractors and kits to include a Case 1986 580E Sightmaster, together with a Gama Long Reach crawler crane, and other related commercial vehicles

£40-60

I592

Collection of Britains farming accessories, to include Gates, stone walls, fencing and other associated items together with a boxed Britains 4711 Model Farm Yard

£50-80

I593

2 trays of mixed Britains plastic and similar farm buildings, accessories, gates and trees

£70-100

All lots plus buyers premium of 27% including VAT

1594

One folder containing a collection of pre-1950 original and reprinted Britains Limited catalogues, to include 1939 New Lines Latest Editions brochure, a reprinted 1940 Toy & Model Catalogue, an original 1941 Britains Limited price list, 2x original 1949 104th edition January catalogues, together with various other ephemera relating to this period of Britains Toys
£70-95

1595

Britains 1/32nd scale CASE and International boxed tractor group, 5 examples to include No.43329 CASE International 1056XL, No.43291 CASE IH Maxxum 150, No.42802 International 956XL with dual wheels, No.43328 CASE IH 956XL Tractor, and a No.42793 CASE IH 1056XL 2WD Tractor
£80-120



Lot 1596

1596

Britains 1/32nd scale Ford and David Brown Tractor group, 5 examples all boxed to include 2x No.43090A1 David Brown 1210 Tractor, another No.43090A1 David Brown 1210 Tractor with RNLJ Lifeboat livery, a No.42839 Ford TW10 Tractor, and a Britains No.43307 weathered David Brown Tractor
£80-120

1597

Britains 1/32nd scale boxed CASE International Group, 5 examples to include 42610 CASE IH Steiger 535, No.43294 CASE International Farnall 1066 Tractor, a No.42802 International 956XL with dual wheels, a No.42792 International Harvester 956XL and a No.42793 CASE IH 1056XL
£80-120

1598

Britains Farming Tractor and Vehicle Group, 4 examples to include No.09447 Valtra Valmet 115 Forest Tractor, No.9441 Massey Ferguson 3680 Tractor with flotation tyres, a No.9443 Fendt 615 LSA Tractor, and a No.5892 Limited Edition Centenary Tractor, all boxed
£100-120

1599

Britains 1/32nd scale Spalding Tractor Show and Farm Toys Forum boxed tractor group, 3 examples to include No.43193 New Holland T9.530 Tractor Spalding October 2018, a Britains No.42895 New Holland T6.175 Tractor Spalding Show October 2015, and a Britains Farm Toys Forum No.42570 Ford 5000 Highway Tractor,
£70-100

1600

Britains 1/32nd scale Massey Ferguson Tractor Group, 3 examples to include No.42898A2 MF 6613 Tractor, a No.43082A1 MF 6616 Tractor with Loader, and No.42761 MF 6480 Tractor and Loader
£40-50

1601

Britains JCB Farming and Construction Tractor Group, 4 examples, all 1/32nd scale to include No.42556 JCB TM 310S Loader, No.42762 JCB Fastrac 3230 Tractor, No.43013 JCB MIDI Excavator 86C-1, and a No.42702 JCB 3CX Backhoe loader,
£100-120

1602

Britains 1/32nd scale Massey Ferguson boxed tractor group, 4 examples to include MRH 42735 Massey Ferguson 7480, Britains No.42105 Massey Ferguson 1505 Tractor, No.42761 MF 6480 Tractor and Loader, and a No.42898 Massey Ferguson 6600 Tractor,
£80-120

1603

Britains 1/32nd scale CASE IH boxed tractor group, 5 examples to include No.43329 CASE International 1056XL, CASE IH Maxxum 110 Tractor and Loader, No.43295 CASE International 4894, a No.42553 CASE IH 600 Steiger Tractor and a Britains No.42793 CASE IH 1056XL 2WD Tractor
£80-120



Lot 1604

1604

Britains, Schuco and Siku 1/32nd scale boxed tractor group, 3 boxed examples to include Britains April 2011 Spalding Model Show CASE IH Puma 225 CVX Tractor, Siku No.3271 April 2018 Spalding Tractor Show Class 5000 Xerion, and a Schuco 1/32nd scale October 2014 Spalding Tractor Show Fendt 211 Vario
£80-120

1605

Britains Boxed 1/32nd scale Spalding Tractor Show and 100 Year Release tractor group, to include a Britains Tomy Fordson Major 100 Years Boxed Tractor, a Spalding Tractor Show 7th April 2019 No.43235 MF 6718 S Tractor and a Spalding Tractor Show October 2016 New Holland T7 315 Tractor
£80-100

1606

Britains 1/32nd scale boxed New Holland Tractor and Baler group, 4 examples to include No.42977 New Holland 1290 Big Square Baler, a No.43050 New Holland T7.270 Tractor, a No.43007 New Holland T8.435 Tractor, and a No.43008 New Holland T9.565 Tractor, all boxed
£70-100

1607

Britains Tomy No.43177 Trade Box of 3 Fendt 828 Vario Tractor (SMTS At Crowland) Covid Show 4/7/2021 tractors, all housed in original window boxes and buff coloured trade carton
£100-120

1608

Britains 1/32nd trade box of No.43315 Valtra 70 Years T254 Tractor, limited edition release for Spalding Model Tractor Show 3/4/2022, all in original boxes with trade box carton,
£100-120

1609

Britains Trade Box of 3 No.42811 Union Jack JCB Backhoe Loader, all 1/32nd scale in the original window boxes and buff coloured trade carton,
£100-120

All lots plus buyers premium of 27% including VAT

1610

Britains Trade Box of No.42490 International 956XL Tractor, comprising 3 examples in the original trade box, all as issued
£70-100

1611

Britains Trade Box of 3 No.43248 John Deere 6120M Tractor for the Spalding 2nd October 2022 Model Tractor Show, all in original boxes with outer buff coloured trade box
£100-120



Lot 1611

1612

Britains 1/32nd scale group of 2 comprising No. 00054 Massey Ferguson 7200 Combine Harvester, and No. 40527 New Holland CX880 Combine, both in their original window boxes
£55-80

1613

Britains 1/32nd scale boxed CASE Combine and Forage Harvester Group, 2 examples to include No.42884 CASE IH Combine 8230 and a No.40811 CASE IH CHX 620 Self Propelled Forage Harvester, both boxed
£80-120

1614

Wiking Article Number 01714540 1/32nd scale Claas 780 Combine Harvester, housed in the original polystyrene packed box, limited edition 1 of 3000 pieces
£60-80

1615

Britains John Deere Farming Tractor Group, 4 examples, all 1/32nd scale to include No.42189 6210R 2011, No.43089A1 7230R Tractor, No.43327 3140 Tractor and a No.42904 3650 Tractor,
£80-120

1616

Britains John Deere Farming Tractor Group, 4 examples, all 1/32nd scale to include No.43326 John Deere 3350 Tractor, No.43088A 7310R Tractor, a No.42713 John Deere 2011 7280R, and a No.42266 7930 2007 Tractor Model,
£80-120

1617

Collection of 3 Britains 1/32nd scale Limited Edition release model tractors, to include No.42570 Ford 5000 Highway Tractor, No.42841 Tractor World Model Show 2014 Ford TW30 Tractor, and a No.42571 Farm Toys Forum Ford 7000 and Cultivator, all boxed
£60-80

1618

5 various boxed Britains 1/32nd scale CASE and International model tractors, to include 42490 International IH 956XL, No.43329 Case International 1056XL, Britains No.42757 CASE IH Magnum 340, Britains 42802 International 956XL with dual wheels, and Britains 43136A1 CASE IH Optum 300 CVX Tractor,
£80-120

1619

Britains and Siku Spalding Tractor Show Group, 3 examples, all 1/32nd scale to include April 2011 Weathered CASE Puma 225 CVX No.42609, and a April 2012 Spalding Tractor Show International IH 956XL, and a Siku October 2010 Massey Ferguson MF 5455, all boxed
£100-120

1620

Collection of 9 Britains and ERTL 1/32nd scale boxed tractor and implement group, all in original poackaging to include an ERTL Prestige Collection International 956XL, a ERTL Case International, and others
£90-120

1621

A collection of Case 1/32 scale diecast and radio controlled model group to include a Universal Hobbies No. UH4262 Platinum Edition cased Puma CBX230 tractor, a Universal Hobbies Case IH Maxxum 5140 tractor, an ERTL Case International radio controlled tractor, together with an ERTL Case International 2294 tractor housed in the original window display box
£40-60

1622

A Britains ERTL 1/16 scale Collectors' Edition model of a Puma 210 dual wheel tractor housed in the original open front polystyrene packed box
£40-60



Lot 1622

1623

Collection of ERTL, Britains, and First Gear tractor and farm related diecast group, to include ERTL Britains CASE Kenworth Semi with trailer, ERTL Case 1170 Black Knight Tractor, ERTL CASE 1940 Ford Pick Up and others
£60-80

1624

Universal Hobbies and Replagri 1/32nd scale boxed tractor group, 3 examples to include Universal Hobbies Massey Ferguson MF8690 Spalding Show Model April 2016, together with a Universal Hobbies MF 8650 Black Tractor and a Replagri CASE Magnum 7250
£70-80

1625

Universal Hobbies 1/32nd scale boxed tractor group, 4 examples to include UH2808 Ford 5000 1964-68, a UH4294 County 1884 with Super Q Cab, a UH4032 County 1474, and a UH2904 Deutz Fahr TTV 1160 10 Jahre Agrottron, all boxed
£70-100

1626

Universal Hobbies 1/32nd scale CASE IH boxed tractor group, 3 examples to include CIH-UH4222 CASE IH Maxxum Maxxtrac 5150 Pro, a CIH-UH-4952 IH Maxxum MX 135 Tractor "Black Beauty", and a CIH-UH4252 CASE IH Maxxum Plus 5150
£70-100

1627

Universal Hobbies, CIH-UH4205 1/16th scale diecast model of a Limited edition CASE IH 1455XL Tractor, finished in black, un-opened example in the original box, 1 of 1000 pieces released (M-BNMM)
£250-300

1628

Universal Hobbies UH5206, Limited Edition 70th Anniversary Massey Ferguson Gift set, comprising Ferguson TE20 and FE35 tractors, in the original box with card sleeve
£60-80

1629

6 various boxed 1/25th and 1/32nd scale boxed Tractor and Farm Implement group, examples to include Corgi David Brown Country Farm Tractor and Trailer, Ros Agricole Tractor, Ros Agricola Favorit 926 Tractor and attachment and others
£60-80

All lots plus buyers premium of 27% including VAT

1630

Britains 1/32nd scale boxed tractor group, 3 examples to include No.9528 Fiat Tractor in brown, together with a No.9527 Fiat Half Track Tractor, and a No.9529 Massey Ferguson Tractor, all in window boxes
£80-120

1631

Britains 1/32nd scale boxed tractor group, 3 examples to include No.9528 Fiat 880DT Tractor in orange, together with a No.9527 Fiat Half Track Tractor, and a No.9525 Mercedes Benz Tractor,
£70-100

1632

Britains 1/32nd scale boxed farming tractor group, 3 examples to include No.9527 Fiat Half Track Tractor, a No.9526 Deutz DX110 Tractor, and a No.9528 Fiat DT 880 Tractor in Orange, all in original window boxes
£70-100

1633

Britains Boxed Farming Vehicle Group, 2 examples include No.9582 Flatbed Transporter and a No.9580 Animal Transporter: both housed in the original window boxes
£70-100

1634

Britains Boxed Farming Vehicle and Commercial vehicle group, 3 examples to include No.9580 Animal Transporter, No.9920 Skip Lorry and No.40098 Iveco Cargo Box Body Truck, all boxed
£80-120

1635

Britains Farming Tractor and Vehicle Group, 4 examples to include No.9527 Ford 5610 Tractor, No.9489 Fiat L85 Tractor, No.9501 Massey Ferguson MF 3680 and a No.9493 Renault 103.54 Tractor, all boxed
£80-120



Lot 1635

1636

Britains Farming Tractor, Accessory and Vehicle Group, 5 examples to include No.9585 Fiat Tractor and Alfa Laval Tanker, a No.5892 Centenary Tractor and a No.9527 Fiat Half Track Tractor, and a 9549 Plough Set, together with a Farm Models Figure group,
£100-140

1637

Britains 1/32nd scale boxed tractor and implement group, 6 examples to include No.9523 Fiat Half Track Tractor, No.9489 Fiatagri L85 Tractor, No.9615 Massey Ferguson Tractor and Sprayer, a No.9513 Sanderson Fork Lift Truck, No.9502 Massey Ferguson MF 362 Tractor and a No.9527 Fiat Half Track Tractor
£120-150

1638

Britains Farming Tractor and Vehicle Group, 4 examples to include No.9518 Renault Tractor, No.09638 Valtra Valmet 8750 Tractor and Snow Plough, No.9515 Valmet 805 Tractor, and a No.9516 Valmet Logging Tractor
£100-120

1639

8 various boxed Britains 1/32nd scale boxed farming implements, vehicles and combine harvester to include No.9570 Combine Harvester, No.9577 Seed Drill, No.9548 Crop Sprayer, No.9558 8 Wheeled Trailer and others
£100-120

1640

4 various boxed Britains 1/32nd scale Land Rover models to include No.9507 Land Rover Defender 90, No.9512 Farm Land Rover, No.9610 Police Land Rover, and No.43110A1 Heritage Edition Land Rover, all boxed
£60-80

1641

2 Britains 1/32nd scale farming models comprising No. 9571 New Holland Combine Harvester with Maize Head, and No. 9575 New Holland Combine Harvester, both in their original boxes
£70-80

1642

Britains, Siku and ERTL boxed 1/32nd, 1/43rd and 1/50th scale boxed tractor and implement group, to include Britains Farm in a Box Play Set, Britains No.40520 Bulk Trailer in red, Britains No.42080 Samson Manure Spreader, Siku No3531 Backhoe Loader, and others, 12 in total
£100-120

1643

Britains John Deere Spalding Tractor Show Farming Tractor Group, 3 examples, all 1/32nd scale to include 6th October 2019 John Deere 6195M Tractor, and a Boxed April 2017 John Deere 7310R Tractor, all boxed
£100-120

1644

Britains JCB Tractor and Construction Vehicle group, 4 examples, all 1/32nd scale to include No.42762A JCB Fastrac 3230 Tractor, No.4281 IA 75th Anniversary Set, No.42905 JCB 3C MK3, and a No.42702 JCB 3CX Backhoe Loader,
£100-120

1645

Britains 1/32nd scale boxed tractor group, 4 examples, to include No.43215 Valtra T254V, a Britains Profi Fnedt 824 Vario, a Britains No.43247 Pink Valtra TZ54 playset, and s Replagri New Holland Fiat 110-90, all boxed
£70-100



Lot 1646

1646

Siku 1/32nd scale boxed diecast and radio control group, 6 examples to include Siku Control John Deere R/C Tractor, No.2958 Deutz Fahr Agrottron 6.05, Siku No.2855 Spalding 2nd April 2006 Ford 8830 Show tractor, Siku No.3278 Massey Ferguson 8680, Siku 3656 Claas Tractor with front loader, and a No.3275 CASE IH Quadtrac 600, all boxed
£80-120

1647

A collection of mixed 1/32 scale Britains and Universal Hobbies empty boxes
£20-30

1648

A Britains and later adapted diecast and white metal model of a Fordson Major tractor with Shawnee Poole rear dump, hand painted and finished in yellow with grey hubs, later converted/restored example, in good clean condition, minor repaint required to rear mudguard, otherwise in good condition
£70-80

All lots plus buyers premium of 27% including VAT

1649

An unusual 'Made in Poland' approximately 1/16 scale Ursus C335 plastic tractor comprising red and white body with cream hubs, housed in a perspex display case
£30-50

1650

ERTL 1/50th scale McArthur Glen presentation model for the ground work carried out of Cheshire Oaks Designer Outlet Village, housed in a perspex display case with wooden plinth
£50-80

1651

A collection of Dinky and Corgi toys related farming diecast to include three Corgi No. 56 tipping trailers together with a Dinky Toys No. 27 AK farm tractor and hayrake in a poor card box
£40-60

1652

One box containing a collection of diecast plastic vintage and modern release farming and agricultural models to include an ERTL Made in China John Deere 6420 tractor, a Plasto of Finland Ford tractor and matching trailer, a Joal 1/25 scale JCB 3CX Sightmaster together with others
£50-70

1653

Mettoy No.3262/0246 Mechanical Tractor Set comprising Tractor green, Hay Rake, Disc Harrow, Mowing Machine and Trailer, housed in the original heavily worn and damaged box
£80-120



Lot 1654

1654

A collection of various six Joal compact 1/50 and 1/35 scale earth moving and public transport diecasts to include a Joal JCB 4CX Sightmaster, a Joal Cat Challenger 65 Crawler tractor with disc harrow, together with others
£40-60

1655

Collection of various Airfix and Britains vintage catalogues, mainly 1970s examples, to include Britains 1970 Brochure, Britains 1974 Catalogue, Britains Super Model Toys Catalogue and others
£30-50

1655A

A Triang Major tractor large pressed steel and tin three-wheel pedal tractor, finished in orange with green lettering, green bonnet stripe, and black detailed engine, model requires restoration with extensive rust spotting, complete with the remains of the Triang Lines Brothers logo to engine cover
£300-400

1665

Cherilea Gift Set containing various plastic mounted knights and standing figures, housed in the original window box, some figures has fallen inside the packaging others still attached, 11 figures in total, Circa 1960s
£50-80

1657-1664

No Lots

1665

Britains Deetail British and French Waterloo Cavalry Counter Top Display stand, contains 6 various mounted British and French Cavalry figures, all in good clean condition, with very good card display stand
£70-100



Lot 1666

1666

Britains Deetail British Battle of Waterloo Series Counter Display card, containing 6 various mounted cavalry figures, all in good clean condition with original card stand
£70-100

1667

Britains Herald No.7390 British 8th Army Counter display card, containing 6 various figures in mixed poses, card in good clean condition
£60-80

1668

Britains Deetail No.7370 German Afrika Korps Trade Counter display card, containing 6 various figures in mixed pose, all in good clean condition
£60-80

1669

Britains Deetail Foreign Legion Trade Counter display card, containing 6 various figures in mixed pose, both card and figures in good clean condition
£60-80

1670

A Britains 1980s historic table top counter pack containing a large collection of various mixed Britains Deetail figures to include British and German Infantry, American Civil War, Japanese Infantry, Mortar teams, French Foreign Legion, and other associated plastic military figures
£150-200

1671

A Britains Deetail trade box of No. 7352 Japanese Infantry, comprising of 42/48 examples, housed in the original packaging with table top display card
£80-120

1672

Britains No.7339 Trade Box of Vickers Machine Gun Sets, comprising 9 of 12 examples housed in the original card box (NMM-BNM)
£100-120

1673

Britains Army Group, 1976 military set comprising Kublewagen, Kettenkrad, 25lb Gun, BMW M/C Combination, Mortar & Crew, 6 various Infantry & 2 woodland accessories. Vehicles with Crews and Ammunition, all housed in the original window display box
£200-250



Lot 1673

1674

Britains Military Series No.9720 in-complete trade box of 10/12 military battalion anti-tank guns housed in the original all card table top counter display box, 9 examples in original clear plastic bags/package, all contents in excellent condition
£120-150

All lots plus buyers premium of 27% including VAT

1675

Britains Military Series, counter-top box for 12x No.9704 25pounder gun howitzer, includes 10 models and a display plinth, models all appear mint (M,BVG)

£80-120

1676

Britains Military Models group of 2 comprising No. 9730 4.7 Naval Gun, and No. 9740 18" Heavy Howitzer with shells, both in their original boxes

£40-60

1677

Britains Military Vehicles group of 3 comprising No. 9786 U.S. Jeep, and 2x No. 9781 British Scout Car (all VGNM-BVG)

£70-100

1678

Britains Military Vehicles group of 3 comprising No. 9780 Kettengrad Half Track Motorcycle, and 2x No. 9783 German Scout Car (all VGNM-BE)

£70-100

1679

Britains Military Vehicles group of 3 comprising No. 9784 8th Army Scout Car, and 2x No. 9785 Afrika Korps Scout Car - one is in a No. 9783 German Scout Car box (all G-E,BVG)

£70-100



Lot 1680

1680

Britains, 9777 military Land Rover, 1/32nd scale, finished in military dark green with light grey interior and cream hubs, with driver and mounted gun men to rear, with radio, dual steering in working order, packing piece to protect gunman is apparent, in original sliding tray box, with original Britains complaint slip (VG,BG)

£80-120

1681

A Britains No. 9787 Army Group series Army Landrover and gun, housed in the original camouflage style window display box

£60-80

1682

A Britains Motorcycles No. 9693 Afrika Korps Combination Motorcycle in its original window box with header card (VGNM-BE)

£40-60

1683

Britains Motorcycle and Rider Boxed Group, 3 examples to include No.9679 German Dispatch Rider, No.9698 British Army Dispatch Rider and No.9698 British Military Dispatch rider, all housed in the original window boxes

£80-120

1684

Britains Motorcycles Series boxed group, 3 various examples to include No.9694 Afrika Korps Dispatch Rider, No.9679 German Army Dispatch Rider, and No.9682 US Army Dispatch Rider, all in original window boxes

£80-120



Lot 1685

1685

A Britains Motorcycles trade pack of 6x No. 9692 Harley Davidson U.S. Sheriff Motorcycle, sold in their original 360° window boxes with a plain card outer (NMM-BNMM)

£150-200

1686

2 Britains Motorcycles comprising No. 9675 Chopper Trike in red and gold, with driver figure, and No. 9674 Chopper Trike with Canopy in yellow, green & gold with driver figure, both housed in their original window style boxes

£40-60

1687

A collection of Britains and Norscot, and associated military-related diecast and plastic figures to include a Britains No. 9745 155mm gun, a Norscott No. 5512 Caterpillar 623 G military elevating scraper, a Herald No. 4300 Assault Craft, together with other various Britains empty boxes, Del Prado figures, and loose Corgi military models

£80-120

1688

Britains Ltd, No.4302 Trade Box containing 12 2 man submarine floating models, all housed in the original box with display card, all appear as issued, excellent condition

£200-300

1689

2 Britains Swoppet 15th Century Knights comprising of standing horses with knight figures - one being a swordsman, and the second being with a lance, both are broken where the bodies fit into the legs, and both are housed in fair condition Swoppets window style boxes with The War Of The Roses text to the rear

£30-50



Lot 1690

1690

A collection of mixed British 15th century Knights of the Round Table, various poses, one example in the original window box, some with missing parts and small parts still loose

£50-80

1691

A tray containing a collection of Timpo figures including Knights in various poses, with 2 on horseback, British Army, and others, sold with a Cherilea Batman & Robin figure set

£30-50

1692

A collection of Britains Deetail Battle of Waterloo French and British cavalry, together with various other standing military figures

£60-80

1693

Britains War of the Roses series plastic figure group, various examples to include No.1473 Knight with Pike

£40-50

1694

2 trays containing a collection of various plastic Britains, Deetail, Timpo and similar figures, mixed examples to include American Civil War, Knights of the round table, WW2 and others

£50-80

All lots plus buyers premium of 27% including VAT

1695

Timpo The Prairie Rocket battery operated train set, comprising Locomotive with Tender, freight & passenger cars, and a selection of track, appears to be complete, comes in the original box with the instruction leaflet
£40-60

1696

Britains Eyes Right Series, Set 7434 American Civil War Confederate Limber, comprising 12Pdr Gun, Limber & Team, grey wheels, comprising: 4 x Horse Team, 2 x Drivers, Limber with 3 x seated Gunners & 12 Pdr Napoleon Cannon, all housed in the original window box, window cellophane slightly fallen
£70-100

1697

Britains Eyes Right Series, Set 7464 American Civil War Federal Limber set comprising 12Pdr Gun, Limber & Team, comprising: 4 x Horse Team, 2 x Drivers, Limber with 3 x seated Gunners & 12 Pounder Napoleon Cannon (NMM-BVG)
£80-100

1698

Britains Wild West Series, No.7616 Pioneer Covered Wagon, blue wagon with white canopy with imbedded arrows and red spoked wheels, driver and shotgun figure, 4-Horse team, housed in the original window box
£70-100

1699

Britains Swoppet Series, Set 7627 [1967-71], Cowboy Set, comprising of 5 various Mounted figures, 5 various Foot figures and 2 small compartments of spares, housed in the original window box (NMM-BVG)
£150-200

1700

One tray containing a collection of Britains Deetail plastic Arabs, standing and mounted figures, various costume and poses included
£80-120

1701

A collection of various mixed-scale plastic military medieval cowboy and Indian related figures by Britains Deetail, Herald, Britains for Hong Kong, and other release miniatures to include a Timpo horse-drawn covered wagon, various Britains Deetail Indians, together with various other mixed regiments of the world
£40-60



Lot 1707

1707

Chas Stadden 85mm pewter and hand painted Military figure group, 4 examples to include Grenadier of the First Regiment Foot Guards 1735, 1815 Drum Major of the Line, 1815 Duke of Wellington and 1815 Chasseur La Garde Imperiale
£100-120

1702

A tray containing a collection of Britains plastic Zoo animals, together with some Starlux plastic knights, and some modern China issue Britains Deetail Knights
£40-60

1703

A Britains post-1990 Tradition Heritage shop display sign comprising of moulded plastic base with two tiered mirrored display stand, all in the form of a castle, with original cardboard mirrored backplate, dimensions H: 31cm, D: 40cm, W: 40cm, original example in good clean condition
£40-60

1704

An original Britains British Regiments 1980s shop display stand, comprising of red moulded plastic backed with three various pictures - one depicting Queen Elizabeth II mounted on horseback, with clear perspex stand, H: 36cm, W: 50cm, D: 10cm
£50-70

1705

A collection of Marx, Lonestar, and Hong Kong issue plastic and white metal figures to include various cowboys and Indians, Warriors of the World by Marx, Space Paratrooper and others, majority housed in original boxes or clear sealed bags
£50-70

1706

A collection of plastic and lead hollow cast Britains Timpo Airfix and similar military zoo and civilian interest miniatures, to include a Britains policeman directing traffic, lampposts, pigs, cattle, and other animals
£40-60



Lot 1711

1708

Chas Stadden 85mm pewter and hand painted Military figure group, 4 examples to include 1664 Lord High Admirals Officer, 1811 Drummer 57th Regiment of Foot, 1815 Grenadier Et Pied La Garde Imperiale, and a Circa 1808 Trooper of the 1st Regiment of Hussars
£100-120

1709

Chas Stadden 85mm pewter and hand painted Military figure group, 4 examples to include 1977 Bugler Royal Green Jackets, 1978 Pipe Major Royal Scots Dragoon Guards, 1976 Drummer Royal Marines, and a 1937 Pipe Major 2nd Band Scots Guards
£100-120

1710

Chas Stadden 85mm pewter and hand painted Military figure group, 5 examples to include 1978 NCO of the Blues and Royals, 1976 NCO of the Life Guards Mounted Review Order, Piper 6th Queen Elizabeths Own Gurkha Rifles, Welsh Guards Guard Order, and a Irish Guard with dog.
£100-120

1711

Chas Stadden 85mm pewter and hand painted Military figure group, 4 examples to include 1680 Officer of the Queen Dowagers Regiment of Foot, 1806 Rifleman The 95th, Private Soldier 3rd New Jersey Regiment 1777 and a 1775 Officer Marine Corps,
£100-120

1712

Chas Stadden 85mm pewter and hand painted Military figure group, 4 examples to include 1829 Private Grenadier Guards, 1890 Officer Argyll and Sutherland Highlanders, 1805 Private Royal Marines, and a 1868 Colour Sergeant Royal Marines Light Infantry
£100-120

All lots plus buyers premium of 27% including VAT

1713

Collection of mixed white metal, and pewter mixed scale military figures, to include a Sentry Box 1st Kings Dragoon Guards Figure, English Miniatures 17th Light Lancer 1823 Figure, Sentry Box Officer of the Royal Field Artillery and others

£70-100

1714

2 trays containing a collection of mixed resin, white metal, plastic and cast metal military figures to include Stadden, Series 77, GI Joe Bronze Collection and others, examples to include GI Joe Marines Limited Edition Bronze Collection Figure, white metal hand painted Scots Guardman figure, various Napoleonic modern release figures and others

£70-100

1715

Collection of various un-painted military white metal figures by Lasset, Stadden, Real Models and Chota Sahib, examples to include a Chota Sahib Queen Victoria Own Corps Officer, Duke of York Lancer Officer and others

£100-120

1716

Collection of 6 Chas Stadden and similar 85mm scale white metal and pewter military figures, all un-painted

£100-120

1717

Durso Composition figure group, 2 examples, one of German Infantry Carrying wounded soldier, the other 2 soldiers carrying wounded soldier on rifle, excellent condition

£20-30

1718

Collection of Elastolin and Lineol German Military Figures, 50+ examples to include standing whilst firing, various Bandsmen, shell loader, man with searchlight and others

£150-200

1719

Collection of Elastolin and Lineol German Military Figures, 50+ examples to include infantryman with searchlight, drummer, flute player, charging with rifle, and others

£150-200

1720

Collection of Elastolin and Lineol British and German Military Figures, mixed scales to include Scottish Highlander Bag Player, stick grenade throwing figure, explosion piece and others

£80-120

1721

Collection of Elastolin and Lineol German Military Figures, 35 examples to include various bandsman, charging with bayonet, marching at slope, ammunition diorama and others

£100-150

1722

Collection of mixed Elastolin, Lineol and similar wooden trench dioramas, field guns and battlefield accessories, including Anti Aircraft Gun, gate section, Fernsprech-Abteilung encampment and others, interesting group,

£100-120

1723

A collection of nine Elastolin Gordon Highlanders figures, all standing figures marching at the slope, height 11cm max, all appear in good clean condition

£40-60

1724

Collection of various Elastolin and composition military figures, to include Grenadier Guards Marching Drummer,

£50-80

1725

Collection of mainly 28mm scale white metal hand painted military and war gaming figures, to include Napoleonic Armies, Arabs, Zanzibari, 95th Rifles and others

£80-120

1725A

A large and extensive collection of 2800+ 25mm scale Hinchcliffe and Minifig Roman, Napoleonic, British Napoleonic, British Allies, Prussian and other war gaming armies and miniatures to include foot soldiers, mounted cavalry, infantry, guns, limbers, artilleries, and other associated mainly Napoleonic war gaming models (please note, we are unable to post these, collection only)

£400-500

1726

A tray containing Britains and similar lead hollow cast military figures, with examples including Mountain Artillery Mules, Machine Gunners, Highlanders, and others

£40-60

1727

Collection of mixed Britains, white metal and hollow cast military figures, including Britains Ludhiana Sikh, Britains Gordon Highlanders and others

£70-100

1728

Collection of mainly 28mm scale military war gaming and Del Prado figures, to include Napoleonic and Medieval and Roman interest

£80-120

1729

Tray containing a collection of mixed military white metal, lead hollowcast, plastic and mixed media figures, to include Napoleonic, WW2 and other interests

£50-60

1730

Starlux, Risley and Deagostini white metal hand painted cavalry figure group, various examples, to include British Light Dragoons 16th Regiment Officer, and others

£50-80

1731

Collection of mixed Britains, H and M, white metal and home cast military figures, mainly mounted figures to include repainted Britains Egyptian Camel Corps, Mounted Royal Artillery, and others

£150-200

1732

Collection of early 20th and late 19th century lead flat soldiers by Heinrichson, Kieler Zinnfiguren and others, examples to include Napoleonic War Cavalry, Arabs and others

£50-70

1733

Collection of mainly WW1 and WW2 interest Britains modern release figures

£60-80

1734

2 trays containing a collection of mixed Britains, Tunstill, Soldier Soldiers and similar figures, including Britains US Army Marching Band, French Napoleonic Infantry, and others

£80-120

1735

A collection of mixed lead, plastic and hollow cast miniatures to include a Luntoy Silver King horse figure, a collection of Timpo Knights of the Round Table, together with various Herald Gordon Highlanders and other associated lead and hollow cast figures, together with a boxed modern release Britains Ceremonial Collection No. 00093 All The Queen's Men box set

£50-70

1736

Collection of various Sky Birds Military figures, sand bags and field guns

£40-60

All lots plus buyers premium of 27% including VAT

1737

Tray containing a collection of mixed lead hollowcast, white metal and similar Britains, Hill Co, Deagostini and similar military and TV related figures, to include Artic Expedition figures, Arabs, Lifeguards, Lord of the Rings figures, animals etc
£70-100

1738

Tray containing a collection of mixed vintage and modern release military figures by Britains and others
£50-60

1739

Display cabinet containing a collection of plastic and white metal Napoleonic interest military and war gaming figures, mainly 24-40mm in height of each figure
£60-80

1740

Tray containing a collection of Britains lead hollow cast Cowboys and Indians Series standing and mounted figures, some over painted
£100-120

1741

Tray containing a collection of mixed white metal, Britains and similar military figures, to include Grenadier Guards, Scots Guards, Lifeguards and others
£50-60

1742

Collection of various Britains, white metal, Hill co and similar military figures including Mounted Grenadier Guards, Lifeguards, and others
£60-80

1743

A metal filing chest with plastic drawers containing approx 300+ various alloy model soldiers from the Roman era, all 25mm scale, to include 40 Roman Legionnaires, 50 Roman auxiliaries, 50 auxiliary arches, 10 Roman cavalry and others, 54 unpainted
£100-120

1744

Tray containing a collection of mixed Britains, white metal, over painted and re-cast military figures, including 11th Hussars, 3rd Hussars, 1811 Coldstream Guards, marching Japanese infantry, 95th Rifles Infantry and others example
£150-200

1745

Collection of mixed hollowcast and white metal Britains and similar military figures, to include Scottish Highlanders, and others
£80-120

1746

Collection of mixed Britains modern release military figures to include mixed Napoleonic figures, in mixed stance and pose
£80-120

1747

2 trays of mixed white metal, home cast, Britains and similar mixed scale military figures to include various Marching Bandsman Mounted Lifeguards and others
£80-120

1748

Collection of mixed Britains Modern release soldiers to include American Civil War and others
£70-100

1749

Collection of mixed white metal and hollowcast military figures by Britains, Soldier Soldiers, Tunstill and similar, examples to include Royal Navy Sailors, Britains Highlanders in Khaki and others
£70-100

1750

Collection of mixed white metal and hollowcast figures to include Britains, Blue Box and similar, specific regiments to include Army of the Napoleon French Empire by Blue Box and others
£70-100

1751

Collection of mixed white metal and hollow cast military figures to include a Womens Royal Army Corps Bandswoman set, German WW2 Army Marching Soldiers, various Navy and Sailor Figures in mixed pose, manufacturers to include Britains
£70-100

1752

2 trays of mixed modern release Britains military figures, including Napoleonic series examples, and others
£80-120

1753

Collection of 9 various Quiralu aluminium highlander military figures, all marching at the slope,
£30-50

1754

Collection of mixed resin and home made war gaming scenery and dioramas, max height of individual piece 27cm
£70-100

1755

38 various white metal Del Prado and similar mounted military figures, mixed examples to include 1805 Russian Guard Cavalry and others
£70-100

1756

80+ various Del Prado white metal hand painted horseback and cavalry figurines, mixed examples to include Dutch Carabiniers Troopers 1815, 1812 Wellington at Salamanca, Marshal Ney Russia 1812 and others
£150-200

1757

34 various Del Prado white metal and hand painted figures, all identical example of Italian Condottiere Guidoriccio Da Fogliano Circa 1330
£70-100

1758

90+ Del Prado White Metal WW2 and WW1 military figures, examples to include 1918 Air Service Instructor, 1945 German Jager Airborne Troops, and others
£100-120

1759

40+ various Del Prado white metal and hand painted cavalry figures, all identical examples of Napoleons Imperial Guard Chasseurs 1809 Trooper
£80-120

1760

A large box containing a collection of various Del Prado white metal and handpainted Napoleonic figures to include a First Regiments Guards of the Honour 1813 Trumpeter and others
£150-200

1761

90+ various Del Prado Medieval and Napoleonic white metal and hand painted figures, various examples to include Field Marshall Kutuzov 1812, Sengoku Musha and others
£80-120

1762

80+ various Del Prado Napoleonic white metal and hand-painted figures to include 1815 Royal Scots Fusiliers Pionnier and others
£80-120

1763

70+ various Del Prado white metal and hand painted WW1/WW2 and Medieval figures, to include 1917 6th Marine Sergeant, 1944 Corp. Mill Police Air Force and others
£80-120

All lots plus buyers premium of 27% including VAT

1764

Tray containing a collection of Del Prado Napoleonic at War Infantry and Cavalry figures, some in original mail order packaging
£80-120

1765

Minichamps 1/35th scale model of a M48 A2GA2 Tank, housed in the original polystyrene packed box
£70-100

1766

Gert Duscha (Germany) Modern Tinplate Reproduction Hausser/Lineol issue SdKfz 250/3 Signals Halftrack, camouflaged body, working chain tracks, cable reels, two machine guns, aerial, 1/24th scale, in excellent unboxed condition
£100-150



Lot 1766

1767

Lineol, Circa 1938/9, Model No. 1230 Flak 36 88mm Anti Aircraft Gun Tin Plate Model, complete with elevating mechanism and tri-colour camouflage, folding side arms and rubber tyres marked Lineol, Length 41cm, good condition
£300-400

1768

An Arnold tinplate model for a US Military Jeep, model No. 2500, complete with three various composition figures to include radio serviceman, map reader, and driver, model requires restoration to windshield and has some signs of restoration repaint to body, length 18cm
£60-80



Lot 1768

1769

GP of Italy 1/21st scale No. 101 plastic military Land Rover with rear-mounted gun
£20-30

1770

A collection of Britains modern issue soldier sets comprising No. 00148 Napoleonic Wars North Gate Diorama, No. 40239 Knights of Agincourt duelling on foot, No. 5290 The Royal Scots Dragoon Guards (box water damaged), No. 00089 Scots Guard & Sentry Box, and 3 Trooping of the Colour sets
£60-80

1771

Britains modern issue No. 00255 The Sovereign's Escort, sold in the original foam packed box
£40-55

1772

A Britains modern release Special Collectors edition No.00136 Delhi Durbar Amphitheatre Dais, it has been on display and has some damage, with one glued repair, in the original polystyrene packed box
£35-55

1773

A collection of Britains Crimean War series, boxed, modern release soldier sets, to include a No. 00263 Crimean War Butcher Jack, a No. 00171 The 17th Lancers Jewels Russian Gunner on foot, a No. 00167 French Army III Zouaves, together with a No. 00168 Crimean War series Russian Infantry in various pose, all housed in original boxes
£80-120

1774

Britains Collectors Club Centenary Series Queen Victoria boxed group of 5 comprising No. 00293 Queen Victoria in the Royal Barouche with Attendants, No. 40201 Scots Guards Band Set, No. 5993 Scots Guards Duke of Connaught, and 2x No. 40205 Scots Guards Mounted Groom, all in the original foam packed boxes
£50-80

1775

Britains Collectors Club Centenary Series Queen Victoria Scots Guards Sets boxed group of 2 comprising No. 00215 Colour Party in State Dress limited edition 358/1500, and No. 40208 Senior Officers of the Scots Guards, both in the original foam packed boxes
£55-80

1776

2 Britains The British Army in India modern issue soldier sets comprising No. 8952 5th Bombay Cavalry, and No. 8955 No. 1 Kohat Mountain Battery Punjab Frontier Force, both in the original boxes
£40-60

1777

Britains modern release soldier set No. 8898 The Royal Navy Field Gun Landing Party, as issued in its foam packed box (M-BM)
£40-55

1778

A collection of Britains Charles Biggs Premier Series and gift set figure group to include No. 8917 Vickers machine gun, No. 8936 United States Gun Detachment, No. 8940 Dorset Yeomanry British Sergeant, No. 8911 Vickers Maxim machine gun, together with a Britains The D-Day Landings Operation Overlord giftset, all in original packaging
£100-120

1779

Britains Premier Series by Charles Biggs No. 8920 horse-drawn GS wagon and four-man ASC team, in the original foam packed box
£40-55

1780

2 Britains Premier series created by Charles Biggs boxed military sets comprising No. 8918 13 pounder gun of the Royal Horse Artillery with four man detachment, together with No.8919 13-pounder gun and limber of the Royal Horse Artillery four man attachment, both appear as issued in the original black & gold all-card boxes
£55-70

1781

Britains 40240 Knights Duelling Boxed Set, Earl of Suffolk vs Duc De Bourbon, housed in the original foam packed box
£30-40

1782

Britains Scenery Boxed Group, 2 examples to include No.17151 Dunker Church Tactical Scene and No.17152 European Farmhouse Tactical Scene, both in original boxes, un-used
£70-100

1783

35+ various white metal and pewter Royal Hampshire and similar military figures to include Harold II, 1943 Submarine Captain and others
£70-100

All lots plus buyers premium of 27% including VAT

1784

20 various Royal Hampshire and similar Pewter and white metal military figures, the majority with bases, including 1944 Special Boat Squadron, 1991 Royal Medical Corps and others
£50-70

1785

25 various Petwer and White Metal Royal Hampshire and similar Military figures, majority with wooden bases
£50-80

1786

Collection of Franklin Mint Pewter and silver plated historical figures, to include Henry VII, William II and others
£80-120

1787

Collection of Franklin Mint and Similar white metal miniature military helmets, to include United States Washingtons Life Guards, France 1st Regiment of Cuirassiers and others
£40-60

1788

Astra Pharos, boxed Rocket Gun, housed in the original labelled card box
£20-40



Lot 1789

1789

Britains, Set 1641 - Heavy Duty Underslung Lorry, comprising of 10 Wheel Tractor Unit with Round Nose with matching 4 axle and 8 wheeled Underslung Trailer, with driver figure in peaked cap, in the original short post war box, some labelling has lifted on box
£150-200

1790

Britains, Set 79 - Royal Navy Landing Party, comprising Petty Officer with Drawn Sword, 8 x Running Ratings, Gun and Limber, housed in the original ROAN labelled card box
£70-100

1791

Britains, Set 1318, Machine Gunners [1946 version], comprising: 3 x Seated and 3 x Prone Machine Gunners, housed in the original ROAN Labelled card box (VG-BVG)
£50-80

1792

Britains, Set 1901 - Cape Town Highlanders, comprising officer and 7x figures marching at the slope, housed in the original ROAN labelled card box
£50-80

1793

A Charbens No. 517 boxed set of eight various Gordon Highlanders housed in the original pictorial card box
£40-60

1794

Crescent - From the Dan Dare Set [Mid 1950's], now comprising: Dan Dare in Green Uniform with Peaked Cap (Excellent)
£45-70



Lot 1794

1795

A collection of 11 Britains Cococubs, with examples including Squire Rooster, Freddie Frog, Nutty Squirrel, and others
£40-60

1797

Collection of 6 various Quiralu and similar lead hollowcast and metal figure, to include various farm hand figures
£30-50

1798

Collection of Souda of Belgium composition musketeer figures, 3 examples, max height 7.5cm
£40-60

1799

A Herald Models plastic unbreakable gift set, containing various plastic lead hollow cast and associated miniatures, box is heavily worn
£30-50

1800

A Modern Products Morestone diecast model of a horsedrawn covered wagon comprising four horses, yellow draw bar and red wagon with Walt Disney Davy Crockett canvas back, housed in the original green and buff coloured card box with internal repair
£30-50

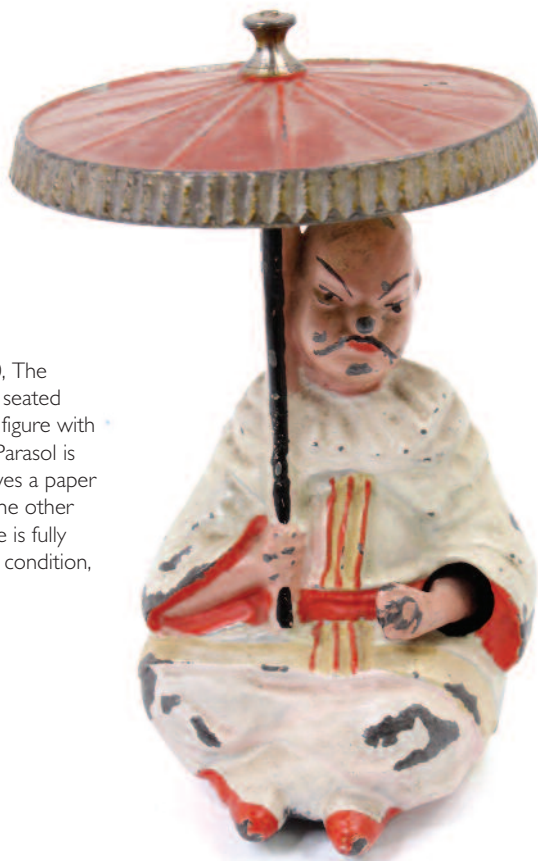

Lot 1796

All lots plus buyers premium of 27% including VAT

1801

A late 19th century extra fine solid Camp of Aldershot flat soldier and diorama gift set housed in a stained pine and labelled 'Extra Fine Solid Camp of Aldershot' storage box, figures comprising of various military and camp assistants to include flowers, cooking stoves, cavalry, horseback, mess hut, and various other examples, some examples with some damage but are supplied with loose parts. See images for full description

£300-500

1802

2 trays containing a collection of Britains lead hollowcast farming-related figures, animals, scenery, and carts

£40-60

1803

2 trays containing a collection of mostly Britains and Hillco lead hollow cast Zoo animals and farming figures and accessories, with examples including a Britains Zebra, a Hillco running Fox with Goose, a Taylor & Barrett Donkey Farm Cart, a boxed Cetandco Milk Float, and others

£80-120

1804

A collection of Britains, Taylor & Barrett, Johillco, and similar hollow cast lead figures, with examples including a Taylor & Barrett Lion, a Johillco Rodeo Rider, and others

£30-50

1805

3 trays containing a collection of mostly Britains lead hollow cast farming and animal figures, with examples including a Zebra, a Tiger, various farm animals, and others, sold with a small collection of Matchbox, Corgi, and Britains Farm Tractors and vehicles, as well as some plastic figures

£80-120

TINPLATE AND JUVENALIA**1806**

A Palitoy Action Man Scorpion Tank in its original card box (VG)

£30-50

1807

A vintage Palitoy Action Man Locker Kit Box with original plastic tray insert and a large quantity of accessories including weapons, hats, belts etc...

£60-80

1808

A vintage Palitoy Action Man No. 34032 Soldier comprising of an Action Man figure with gripping hands and eagle eyes, military outfit, beret, and leaflet, alas his head is detached, sold in the original yellow card picture box

£70-100

1809

A collection of Palitoy Action Man comprising 4 various figures in military dress including an Afrika Korps uniform, the figures are all in played-with condition, with some requiring repair, sold with a modern Action Man figure, and a Strike Force Land Rover type military vehicle

£100-120

1810

2 trays containing a collection of vintage Palitoy Action Man clothing and accessories, with examples including a Royal Canadian Mountie uniform, a weighted divers belt, various weapons, and others

£50-80

1811

A collection of vintage Action Man, to include the Action Man locker kit box containing various military uniforms, equipment, boots and accessories, together with internal plastic tray containing additional items including two medals, hats, grenades and other weapons, sold with two complete Action Man Palitoy dolls in uniform

£300-400

1812

Marx Toys action figure group of 3 comprising Johnny West the action cowboy, and 2x Chief Cherokee The Action Indian, with various accessories

£40-60

1813

A vintage Japan-manufactured tinplate battery-operated U.S. Army Machine Gunner, with Soldier figure, and light & sound function, untested

£40-60

1814

Tipp & Co. WH 914, circa 1936 German Army Ambulance, pre war, comprising of 4 Wheeled Ambulance with Driver and Medic figure, 2 x Stretchers and Opening Rear Doors, finished in green, brown and tan camouflage, with a lithographed cross to roof, rear doors and sides, excellent condition, length 23cm

£200-250



Lot 1814

1815

Chinese MF Series tinplate and friction drive model ambulance

£20-30

1816

A Merit Randall Limited UK Dan Dare Space Control Radio Station containing 2 x Walkie Talkie handsets, control unit with searchlight, dials and buzzer, untested but appears not to have been used, although it is missing its instruction booklet, it does have its card packing pieces and is housed in its original pictorial card box, together with a boxed Merit Space Patrol Walkie Talkie set in unused condition

£50-70

1817

A Lemezaru Gyar tin plate and bump action operated model of a Holdraketa space rocket housed in the original card box

£30-50

All lots plus buyers premium of 27% including VAT



Lot 1818

1818
A KO Toys of Japan tinplate and clockwork planet Robbie the Robot, comprising of a black body with red hands and red feet, silver grill, antennae missing, fitted with a single fixed key operation.
£40-60

1819
A Daiya of Japan tinplate and battery operated model of The Space Conqueror Man of Tomorrow robot comprising of blue body with tinprinted decoration, two rear booster packs with handgun, complete with chrome aerial housed in the original heavily worn box with two packing pieces
£400-600



Lot 1819

1820
A pair of boxed frog Mark IV Interceptor fighters, housed in the original card box, boxes are heavily worn but contents appear near complete
£70-100

1821
A Marx Toys No. 2061 Johnny West "Thunderbolt" the Horse, with saddle bags, bridle, and rifle scabbard, sold in the original card box with inner packing piece and information leaflet
£50-70

1822
A Multiple Products Corporation No. 3023 Wild West Play Set, contains a printed tinplate fold together building, with various plastic components to construct wild west wagons and scenery, together with cowboys & native American Indian figures
£40-60

1823
A Marx Toys Cadet Rifle children's toy, of plastic and metal construction, with bolt-action, in its original open card box
£30-50

1824
Chad Valley tinplate Guitar, comprising blue and white body with nylon strings, housed in three original card box
£40-60

1825
Technofix (Western Germany) No.303 "Cable Car", clockwork road layout featuring 2 cars and twin cable cars, in working order with fixed key mechanism, housed in the original card box
£60-80

1826
Technofix (Germany) No.300 Alpine Express Clockwork Track Toy brightly tinprinted folding track with 2 x clockwork rail cars, housed in the original card box
£70-100

1827
Triang large scale pressed steel model of a London Transport double-decker bus finished in red with blue interior with chrome fixtures and fittings with Triang railways and Pedigree Prams advertising to sides, rusting to body, would benefit from cleaning
£200-300

1828
Blue Box, Cable Railways boxed set, comprising two cable cars in red and blue, silver supports and 6 painted figures,
£30-50

1829
Sutcliffe Models, Bluebird 2 Speedboat, clockwork, white body with gold detailed parts, black plastic bung, with Union Jack transfers, in the original lift-off lid all-card box, with instructions on the inside of the lid, (GBFG)
£80-120

1830
Modern Toys (Japan) Radicon Bus, large tinplate model finished in silver, with plated parts, with matching metallic grey control box with battery compartment, housed in the original card box, box worn and model with signs of wear
£50-80

1831
A Technofix tinplate and clockwork model of a mechanical bridge housed in the remains of the all-card box, model is brightly detailed with various lithographed colours, box a/f
£70-100

1832
Technofix No.298 Highway Viaduct, tinprinted figure of eight Roadway with double bridge section, 3 x red, blue and green clockwork Cars, housed in the original card box
£60-80

1833
Technofix No.307 "Coney Island Clockwork Funfair Novelty" later version, moulded plastic with 2 x Clockwork Rail Cars in working order, housed in the original box
£70-100

1834
A Marx Toys battery operated Electric Car, comprising a blue and white car, with telesteering cable, in its original pictorial yellow card box
£30-50

1835
A Wells and Co. Ltd No. 142 Crusader Tank comprising a tinplate printed body, with a telescopic extending barrel arm, with forward, stop & reverse, light function gun, not tested, sold in the original pictorial card box, sold with a boxed Dynamic Toys plastic multi function radio controlled Leopard Tank (not tested)
£30-50

1836
Girard Toys, 1921 tinplate and clockwork mechanical airplane, comprising grey body with yellow wheels and twin blade propeller, single fixed key mechanism, with the remains of the original card box
£70-100

1837
A collection of Triang Minic tinplate clockwork vehicles, with examples including a Loudspeaker Car finished in navy blue, with a roof-mounted loudspeaker, and passenger figures, a Road Roller, an Ambulance, and others
£150-200

All lots plus buyers premium of 27% including VAT

1838

Mettoy Playthings, friction drive and plastic bodied Sparking Racer Race Car, comprising of translucent red body with blue driver, plated hubs with plastic exhausts and front bumper, housed in the original card box, with windscreen that requires re-attaching, rare example
£100-120

1839

A Triang Toys Jumbo Lorries Morris Wagon with five barrel load, comprising of metallic red cab and chassis with white back and five barrels, housed in the original card box with original shrinkwrapping
£80-120



Lot 1840

1840

Victory Industries 1/18th scale electric model of the Austin Somerset, plastic battery operated model with beige with red interior includes metal fittings including Flying A Badge and correct AUS40 numberplate, housed in the original card box, model windows have fallen but could restore
£100-120

1841

Schuco No.5503 Elektro Phenomenal tinplate and battery operated car, comprising off white body with red interior, chromed and plated hubs, housed in the original box, with 6 original wooden bollards, missing hand throttle,
£100-120

1842

Joef of France, tinplate and battery operated Auto Course Race Car, comprising of metallic blue body with chrome plated parts, plastic driver figures, beige hubs, removable upper body section to reveal battery box components, housed in the original card box, length 34cm
£250-300



Lot 1842

1843

A West German and circa 1950s Mercedes W196 Streamliner tin plate racing car comprising silver body with friction motor, together with a Vanwall Famous British racing car grand prix winner Formula One car by Mettoy, circa 1959 comprising green body with red interior, cracked windshield with friction drive mechanism
£50-80

1844

Triang Toys Pressed Steel Model of a 4-Wheel tipper truck, comprising red body and cab with blue back and black grille, housed in the original card box, box worn
£30-50

1845

Mettoy (UK) tinplate clockwork articulated lorry, with orange, cream & red body, with grey balloon wheels, 24cm length (G)
£50-80

1846

Schuco, Germany, No.3000 Telesteering car comprising of 4-speed car with green tinplate body, 12 bollards, 1 key, 1 steering wheel, 1 wooden ball, housed in the original sliding card box
£40-60

1847

A Tipp Co or similar maker German-made tinplate and clockwork single deck bus comprising a blue body, with a cream roof & chassis running boards, passenger figures to the windows, in good overall condition, the clockwork motor is in working order, comes with a replacement key
£50-70

1848

CK Toys tinplate and clockwork saloon, comprising 2 tone blue body with grey and yellow lithographed details, single key mechanism in working order, length 16cm
£40-60

1849

Mettoy (UK) Tinplate Clockwork "Clown on a Motorcycle" - orange, yellow, with blue wheels, clockwork in working order with permanent key, length 14cm
£50-80

1850

A collection of Triang Minic military vehicles comprising 3x US Jeep, and 2 modified Minic trucks including a Searchlight Lorry and a Cable Lorry, and home made Barrage Balloon
£30-50

1851

A Triang Minic pre-war Vauxhall Cabrio comprising a red body, with green running boards, the model still has the Shell petrol can on the running board, some overall wear, with most around the key hole, comes with a replacement non Triang key, sold in a poor box with both end flaps missing
£70-100



Lot 1852

1852

Triang Minic tinplate and clockwork No. 13M Racing Car, dark blue body, with printed paper driver, and enclosed screen, sold in the box for a Minic Tip Lorry with manufacturers over-printed 'racing car', comes with the original key (VNMM-BE)
£60-80

1853

2 Triang Minic tinplate and clockwork Vauxhall Cabriolets, with the first in dark blue with a black chassis, and a red base, with spun hubs, one tyre is flat spotted (VG), and the second in red with a black chassis, and a red base, with spun hubs, and white tyres, comes with a replacement key (VG)
£70-90

1854

Wells Brimtoy Pocketoy tinplate and clockwork vehicles group of 3 comprising a Greenline single deck coach, a London Transport Double Decker Bus, and a boxed Mechanical Removals Van, all models have minimal wear
£50-70

All lots plus buyers premium of 27% including VAT

1855

A Fleischmann early 20th century tinplate model of a model well, steam engine powered example, comprising of tin plate base with composition figure, buckets attached to chains on well with take-off and hand operated pulley wheel
£30-50

1856

An Arnold of West Germany tinplate and clockwork Tightrope Walker comprising a printed pressed tin body, with clown figure balancing on a tightrope, overall in excellent condition with no real play wear, comes with the original key and works very well with the clown figure "walking" the rope from one end, then turning about and walking back, sold in the original card box with red card lid
£80-120



Lot 1856



Lot 1857

1857

Late 19th Century cast iron walking elephant toy, marked patent 1873, made by the Ives Toy Company of Bridgeport Connecticut, with moving legs, truck and small leather tail, 8.5cm long.
£150-200

1858

A Chad Valley Harborne 1940s race car comprising of red lithographed body with racing No. 3, and Union Jack detailing, complete with single fixed key mechanism, length 29cm, condition excellent
£150-200

1859

Schylling, reproduction Sir Malcolm Campbells 1933 record car 'Bluebird', clockwork, original box
£40-60

1860

Ichiko of Korea, tinplate and friction drive model of a Police Cadillac, housed in the original card box, with packing piece
£50-80

1861

A KO Toys of Japan tinplate and battery operated model of a mystery action Volkswagen Beetle, housed in the original card box
£80-120

1862

A Sutcliffe tinplate and clockwork Jupiter Ocean Pilot Cruiser boat, comprising red hull with white superstructure and gold detailing, with original red plastic bung, key, flag and all-card box
£40-60

1863

JNF Gigant large German tinplate clockwork Touring Car, lilac/metallic pink body with tinprinted interior, lacks windscreen, with the original box, box is heavily damaged and in-complete
£80-120

1864

Victory Industries 1/18th scale plastic model of a Triumph TR2 Sports Car, red body, with black seats, missing windscreen, housed in the original card box with various leaflet and ephemera
£80-120

1865

A TAT Models of Hong Kong plastic and friction drive model of a Rolls Royce comprising grey body with white wall tyres and housed in the original card box
£30-50

1866

4 various scale plastic racing cars, to include 3 Jaguar XK120s, multiple colours included
£20-40

1867

A Chad Valley circa 1940s tin plate racing car, model No. 10003-A, finished in red with racing No. 3 and marked Chad Valley Harborne to one side, 11.5" long
£70-100



Lot 1867

1868

A Meccano Aeroplane Constructor Kit No. 0 RAF biplane in red and silver, with RAF Roundels, interchangeable floats and wheels, housed in the original blue card box (quite damaged) with picture to the lid
£80-100

1869

Triang large scale pressed steel and tinplate 3 wheel crane, finished in red
£40-60

1870

A Triang large scale pressed steel model of a Farmers Open Back Truck, red, white & blue body, with rubber tyres, battery box mounted to the underneath to power headlights, the model would benefit from a clean
£30-50



Lot 1870

1871

A scratch-built model of a Scammell 6x6 Tractor in 'Pickfords' livery, comprising a wooden chassis with a wooden & metal body, the model has a Meccano fitted winch function (not tested), the model requires some repair as the front wheel arches are detached, approximate size 26" (660mm) long x 11" (280mm) tall x 9" (230mm) wide
£30-50

All lots plus buyers premium of 27% including VAT

1872

A 1970s wooden and plastic model of a sales garage service station comprising of a wooden blue painted base with two-tier structure and car wash feature, dimensions height 24cm, width 47cm, depth 29cm
£30-50

1873

A box containing a collection of mixed issue vintage board games and accessories to include a Chad Valley Escalado, a Waddingtons Thunderbirds game, a Jason Games Milk Race Game, and various others
£40-60

1874

Collection of mixed vintage board games to include Sorry!, Campaign by Waddingtons, Blast-off, Captain Scarlet, Batman Game by Hasbro, On the Buses, Miss UK and others
£50-80

1875

A Peter Pan Playthings Authentic all-action boxed Cricket game titled Test Match, housed in the original card box with the remains of the outer buff card packaging
£30-50

1876

A Chad Valley Conjuring Set from the early 20th Century, contains various "Magic Tricks" and "Illusions", with a conjurers wand, and the original booklet, all housed in the original red card box with lift-off lid
£30-50

1877

Gee-Wiz by Dinkie Model tinplate Furious Fun Horse Racing Game, housed in the original card box
£40-60

1878

A collection of vintage Subbuteo comprising boxed teams including Manchester United, Middlesborough, and Arsenal, several pitches, and other accessories
£40-60

1879

A tray containing a collection of vintage Subbuteo including a boxed Table Rugby Set, a boxed FA Premier League Set, and a collection of football teams, with specific examples including Liverpool, Manchester City, Dundee, and others
£40-60

1880

Subbuteo Table Soccer Continental Edition, comprising 2 football teams (one player missing), felt pitch, goals, and various footballs, with floodlights, spare boxed goalkeepers, a photographers set, and various printed ephemera, sold in the original green card box, with outer card box
£80-120

1881

A collection of Subbuteo comprising a boxed Table Soccer Set (partially complete), 5 boxed teams including England, Leeds United and York City, and 2 others, and some boxed accessories
£50-80

1882

A Subbuteo France '98 World Cup Edition, sealed in the original shrink wrap, together with the Scotland football team (both M-BM)
£40-60

1883

A collection of 12 boxed Subbuteo Heavyweight Teams comprising England, West Germany, Inter Milan, Brazil, Mexico (goalkeeper broken), Liverpool, Liverpool 2nd, Norwich, West Bromwich (one player broken), Manchester City, West Ham, and Arsenal, sold with a boxed C.125 Training Kit
£100-150

1884

Collection of Micro Machines by Galoob Boxed Sets to include No.7449 Super Van City, 6148 C-7 Air Cargo, 16576 Zap Top Road Race Set, Drive Thru fish and Chips, Fire Department Set, Car Wash City, Aircraft Carrier, Pocker Driver Off Road Challenge, Service City, Police Chopper, and Rollin Raceways, all housed in original card boxes, 11 examples in total
£200-300

1885

A collection of Corinthian Microstars Footballers comprising a boxed Microdome Stadium Set, a Gold Legends Set, a 2006 Collectors Club gift set, a Powershot Goal, and a very large quantity of loose Footballer Figures
£50-70

1886

Scalextric original James Bond 007 "Thrilling Action Packed Car Chase" box containing a selection of tracks, hand throttles, grass verge section and power units, missing cars, (Set in incomplete) A/F
£150-200

1887

A collection of vintage Scalextric comprising 2 boxed sets, No. 31 and No. 33, both of which have various contents including track, barriers, and controllers, sold with a boxed set extension pack, 2 boxed hand controllers, a selection of loose and boxed cars including No. C73 Porsche, No. C72 B.R.M, 2x C76 Mini Cooper, a C74 Austin Healey, a C775 Mercedes 190 SL, a No. C66 Cooper, a No. C67 Lotus (needs repair), sold with a collection of boxed track & accessories including set 1 Speed Banking Set, Goodwood Chicane Set, Paddock and others
£150-200

1888

A collection of 7 boxed vintage Scalextric 1/32nd scale cars comprising C9 Ferrari GP, C77 Ford GT, C10 Super Javelin, C11 Super Electra, C8 Lotus Indianapolis, C775 Mercedes 190SL, and C16 Ferrari - all models have been run, and are housed in their original boxes, some of which have tape repairs, 3 have their original brown card slip cases
£100-150

1889

A Scalextric slot racing, 21 horsepower Alfa Romeo race car, comprising of blue body with red interior, brown tomo and racing No. 5, complete with spoked red plastic hubs
£50-80



Lot 1889



Lot 1890

1890

A Scalextric Classic Collection No. C2782A Ferrari Commemorative 50th Anniversary Set containing 2 Formula 1 Racing Cars together with a 50th anniversary book, in its original presentation case, a limited edition set numbered 4091/7000
£55-70

All lots plus buyers premium of 27% including VAT

1891

A Scalextric No. C3373A limited edition Fast & Furious gift set containing a Chevrolet Camaro versus Dodge Challenger, limited edition with original card, No. 0120/3000 released
£70-100

1892

A Scalextric No. C3272A Transformers Bumblebee Chevrolet Camaro slot car, housed in the original box with outer box packaging
£50-80

1893

A Scalextric slot racing car group to include a No. C2965 Aston Martin DBR9, together with a No. C3044 1969 Dodge Charger 'Dukes of Hazzard', both in original plastic casing
£50-80

1894

Collection of small scale AFX, Aurora, Scalextric, Matchbox and similar slot racing cars, to include Porsche Carrera RS Turbo, Shell Tanker, Ferrari Tractor Unit and Trailer, Aurora Racing Team Rig and others, 35+ cars and tractor units, 7+ trailers
£200-300

1895

Triang Toys Mini Hi-Way Series Racing Car Gift Set No. 1, contains 3 super detailed racing cars, all in excellent condition and housed in the original box with inner packing piece
£60-80

1896

A Marx Toys of Great Britain tin plate and clockwork E50 Speedway race set, housed in the original labelled card box
£20-30

1897

Merit Toy Company, Grand Prix Race Game, housed in the original card box, box lid split,
£50-70

1898

A Louis Marx & Co. Ltd of Dudley, Worcestershire, tinplate Marx Speedway race set, housed in the original blue ground and labelled card box comprising of a figure of eight track with bridge and two motorcars with key, box requires restoration
£30-50

1899

2 Minic Motorways boxed sets comprising No. M1504 Saloon Cars, and No. M1522 Racing Set, both containing various track and accessories
£40-60

1900

Triang Minic Motorways M1504 gift set, comprising of 2 cars, selection of track, hand throttles, housed in the original card box
£40-60

1901

Collection of mixed white metal and diecast 1/1250th scale Wiking and similar model ships,
£40-60

1902

A Meccano No. 2 Constructor Car overpainted example in grey and red complete with quantity of various spares and accessories to include round tail and boat tail, complete with clockwork mechanism, a boxed Meccano outfit No. A gears set, and other components
£200-250



Lot 1902

1903

Collection of mixed tinplate and clockwork toys to include scratch-built Chairplane Set, Buy British No.804 tinplate Bus, Louis Marx Horse and Cart, Pair of Japanese wind up Monkeys with instruments and other tinplate toys and effects
£50-70

1904

A child's tin plate 1950s Moko pedal horse over painted example, which does require restoration
£40-60

1905

A collection of Mettoy tinplate items comprising a Farm Tractor & Trailer, together with 3 various farming implements
£50-80

1906

A Yonezawa tinplate battery-operated M-57 Tank comprising a military printed tin body, with twin guns, and battery compartment, together with a boxed Marx battery-operated plastic and tinplate Cap Firing Tank, the end of the gun barrel is broken, the models are untested
£30-50

1907

A collection of Triang Minic comprising a Post Office Telephone Van, in brown plastic, with a red ladder, the box has 2 inner flaps missing (VG-BG), 2 original empty Minic boxes for an ambulance and a double deck bus, a reproduction box for an S.D.Bus, 2 Triang Trailers, a Wells Brimtoy trolleybus, and a modern Chinese made double-decker bus
£30-50

1908

A tray containing a mixed collection of vintage toys comprising a boxed Victory Models MGA Sports Car (some damage), a Touring Scotland Board Game, various collectors cards & bubble gum wrappers, a selection of loose plastic toy soldier figures - including a boxed Britains Swoppet No. H631 Cowboy Bank Robber, and others
£40-60

1909

Schuco, No.1070 Grand Prix Racer, tinplate and clockwork example, finished in yellow with racing number 3, together with one other finished in blue with Racing Number 7, both in the original box remains, with 1 key
£80-100

1910

A collection of mixed novelty and tin plate children's toys to include a 1950s papier mache Chinese nodding head figurine, a dancing Cinderella and Prince Charming clockwork toy by Wells Brimtoy, a circa 1950s Marx toys Speedway racetrack tin plate car, a Schuco clockwork monkey, and a boxed gyroscope, together with a Triang Minic Vauxhall Cabriolet saloon housed in the original box
£50-80

1911

A collection of mixed novelty children's tin plate toys and filmstrips to include a Walt Disney filmstrip projector by Johnsons of Hendon, together with a tinplate and clockwork coffin bank, a Walt Disney pack of filmstrips, together with a more modern release TK Toys of Japan wind-up news dog
£40-60

All lots plus buyers premium of 27% including VAT

1912

One box of mixed tinplate toys to include a Hungarian Gyar tinplate and clockwork bus route playset, a Japanese No. MS709 motorcycle and sidecar together with other tinplate toy field guns
£30-50

1913

Marx and Lincoln International Toys boxed model group of 3 comprising a friction drive Marx Police Chief Car, and Cooper Racing Car, together with a battery driven Lincoln International remote control Jaguar with flashing light and siren
£40-60

1914

Collection of tinplate Chad Valley and Thirft money bank, including Chad Valley Post Office Post Box, Chad Valley Telephone Box, and Thirft Dial Bank,
£30-50

1915

One tray containing a collection of mixed tinplate vehicles and novelty toys, to include a Triang Minic No. 1 tin plate military Jeep, a Japan No. 1008 turn action tin plate and mechanical silver tank, a Daiya No. 3 Duck Amphibious truck, all housed in original packaging
£40-60

1916

One tray containing a collection of mixed tinplate and plastic model ships, to include Triang, Sutcliffe, and various other examples, some are overpainted, to include a Bluebird Sutcliffe speedboat, and various others
£70-105

1917

A collection of mixed tinplate and plastic vehicles and accessories to include a Hong Kong No. R3301 remote control battery operated Porsche, a General Motors Corporation plastic and clockwork model of a Euclid dump truck, a Paratrooper Carbine rifle, together with a tin plate typewriter, and tractor dozer
£40-60

1918

Eight various boxed tinplate and plastic Tonka toys to include a No. 1950 custom van, a No. 1887 Tonka XR-100 tractor shovel, a 1930 Tonka pickup truck, together with various others
£70-100

1919

A collection of eight various boxed and blister packed plastic and tinplate Tonka vehicles to include a No. 1388 Tonka Pepsi Cola truck, a No. 1950 custom van, a No. 2007 Motor Cross Team gift set, and others
£100-120

1920

Empire Made Toys, battery operated and radio controlled Vanwall Racing Car, comprising green body with Racing Number 1, red hand unit, housed in the original card box
£40-60

1921

One tray containing a collection of mixed tinplate, plastic and vintage 1950s and 60s children's toys to include a Penny Bricks A850, Minic Ltd building blocks set, a collection of Keelcraft and similar aircraft spares and parts, a Triang Minic Push & Go diesel flyer with two coaches, together with other associated tinplate toys
£20-40

1922

A Lego System No. 1308 Fire Station housed in the original picture ground card box with Feuerwehr name block, circa 1957, consisting of 111 various parts
£500-700

1923

A vintage Lego No. 314 Wheels and Tyres Accessory Set containing various wheels and tyres, sold together with some Lego System mini boxes, (2 are empty), a motor and battery box, and some printed ephemera
£30-50

1924

Collection of various Lego vintage box sets, to include Lego System, in-complete sets with additional and extra components added
£60-80

1925

3 boxes of mixed vintage Lego
£50-60

1926

2 boxes of mixed vintage Lego
£50-60

1927

2 boxes of mixed Lego Games, to include Lego Harry Potter, and a quantity of Lego storage boxes
£30-50

1928

One box containing a collection of various Lego Dimensions figures, sets and video games, to include a large quantity of various figures, Ghostbusters Play the Complete Movie gift set, and others
£50-80

1929

A collection of mixed complete and incomplete Lego gift sets, to include Lego Creator, Lego City, Minecraft, Super Heroes, Star Wars and others, specific examples to include No. 75132, a Minecraft No. 21119 Mineshaft, a Lego City No. 60074 Bulldozer, and others, together with two boxes containing a collection of Lego Classic spare parts and one box containing various packets of multi coloured Lego bricks
£100-150

1930

A Steiff modern issue No. 656569 Yes/No Teddy Bear, a limited edition bear numbered 00224/1500 in its original box with certificate
£50-80

1931

A Steiff modern issue No. 036293 110th Anniversary Teddy Bear, a limited edition bear numbered 707/1902 in its original box with certificate
£50-80

1932

A Steiff modern issue No. 408809 Dolly-Bear Replica 1913, a limited edition bear numbered 701/1000 in its original box with certificate
£50-80

1933

A Steiff modern issue No. 036736 Christmas Rose Teddy Bear, a limited edition numbered 444/1500 in its original box (no certificate)
£50-80

1934

A Steiff modern issue No. 034268 Nicholas Teddy Bear, a limited edition numbered 326/1500 in its original box with certificate
£50-80

1935

A Steiff modern issue No. 037221 Paul the Growler 1908 - 2008 Teddy Bear in its original box
£50-80

1936

A Steiff modern issue No. 404214 Teddy the Clown Teddy Bear, a limited edition bear numbered 371/3000 in its original box with certificate
£50-80

All lots plus buyers premium of 27% including VAT

1937

A Steiff modern issue No. 406751 1908 Teddy Bear Replica, with growler, a limited edition bear numbered 1401/3000 in its original box with certificate

£50-80

1938

A Steiff modern issue No. 661419 Exhibition Bear 2004, a limited edition bear numbered 238/1500 in its original card box with certificate

£50-80

1939

A Steiff modern issue No. 038969 Teddy Bear with Elephant stencil, a limited edition bear numbered 518/1904 in its original card box with certificate, the card box has a puncture to one side

£40-60

1940

Steiff Teddy Bear group of 4 modern issues comprising Bobby, White Teddy, Black Mohair, and one other

£70-100

1941

A modern issue Steiff Teddy Bear No 010603 Polar Ted with a button in the ear, sold in a Steiff canvas bag

£50-80

1942

Charlie Bears Teddy Bears group of 3 comprising No. CB193747C Heather, No. CB35640 Joseph, and No. CB35730 Edward, 2 come with Charlie Bear canvas bags

£50-80

1943

Charlie Bears Teddy Bears group of 4 comprising No. CB083855 Ronnie, CB093845 Reggie, No. CB094318 Alanna, and CB094079A Niamh, all with their original tags

£80-120

1944

Charlie Bears Teddy Bears group of 3 comprising No. CB06020 Jack, CB083828 Sarah, and CB173591 Mr Jingles, all with the original tags

£70-100

1945

Two boxes of mixed Doctor Who related ephemera and collectables, to include various postcards, key chains and videos

£40-60

1946

A collection of Playmates late 1980s and early 1990s Teenage Mutant Ninja Turtles action figures, and associated accessories to include a 1992 Raphael, Michaelangelo, Road Ready Shredder, Bebop, Leo, and various others

£55-80

1947

Collection of original Star Wars Kenner vehicles to include AT-AT Walker, Millennium Falcon and Slave I

£55-80

1948

A Kenner modern issue Star Wars The Vintage Collection Return of the Jedi 3 figure action pack, contains Veadin, Vizam, and Brock Starsher (M-BM)

£30-50

1949

A Mayfair Games Incorporated trade box of ten Sim City booster decks, circa 1994, together with a complete trade box of Sim City booster packs, both in original shrink wrapping

£30-50

1950

An Atlas Games by Trident Incorporated trade box of ten various sealed booster decks for the game On The Edge, together with a 1994 booster box containing 60 booster packs, both examples are shrink wrapped

£40-60

1951

A Black Dragon Press of the USA trade box of Tempest of the Gods booster packs containing 36 examples in the original shrink wrapping, together with a Tempest of the Gods trade box containing ten starter decks, also shrink wrapped

£40-60

1952

Collection of mixed Gameboy, Advance and Nintendo 64 empty video game boxes and manuals, to include Toy Story 2

£40-60

1953

One tray containing a collection of mixed Playstation 1 computer games to include Silent Hill, Point Blank 2, Aeronauts, Syndicate Wars, Critical Depth, Discworld 2, and others

£80-120

1954

One tray containing a collection of mixed Playstation 1 video games, to include Duke Nukem, Diehard Trilogy, Treasures of the Deep, Quake 2, Metal Gear Solid, and others

£70-100

1955

One tray containing a collection of mixed Playstation 1 video games, to include racing interest, examples to include Gran Turismo, Toca 2 Touring Cars, Air Combat, Driver, Formula One 97, and others

£70-100

1956

One tray containing a collection of mixed Playstation 2 video games, to include Grand Theft Auto, Golden Age of Racing, Medal of Honour Frontline and others

£50-80

1957

One tray containing a collection of Xbox and Xbox 360 video games, to include Gears of War 2, Sniper 2, Far Cry 2, and others

£30-50

1958

A collection of Sega related loose consoles to include a Sega Mega Drive with Mega-CD extra, a Sega Mega Drive 16-bit console on its own, a Sega Master System 2, a quantity of power leads and a boxed copy of Golden Axe on the Master System

£60-80

1959

A large collection of mixed video game consoles, control pads, memory cards etc, to include a Playstation 2 Slimline, an Xbox Generation 1 console, a Playstation 1, together with various Namco hand guns, a bag of memory cards, and others console accessories

£80-120

1960

One tray containing a good selection of mixed retro gaming accessories, hand guns, and consoles to include a Sega Mega Drive Master System Converter, a Sega Light Fazer, a Super Nintendo PAL console and others

£50-70

1961

A large quantity of various Dreamcast part boxed consoles, power units, memory cards, hand guns, controllers, etc, all unchecked for full completeness

£80-120

1962

An original Commodore 1200 Amiga boxed limited edition console, housed in the original card box

£60-80

All lots plus buyers premium of 27% including VAT

1963

2 Meccano 1950s sets containing a quantity of mixed Meccano and brochures, both set boxes have been restored heavily

£40-60

1964

A large collection of vintage Meccano, including a boxed No. 3 Motorised Set, (contents not checked), flat plates, gear wheels, tyres, axles etc

£40-60

1965

Radio Controlled Battle Tank group, to include a 1/24th Umarex Leopard 2 A5 Tank (Appears Un-used), together with a Umarex German Tiger I (Used), both in original boxes

£60-80

1966

2 boxed Heng Long 1/16th scale remote control Battle Tanks comprising a Snow Leopard, and a German Tiger I, both with realistic firing functions, both boxes have some water damage, and neither has been tested

£50-80

NOTES

COMMISSION BIDDING FORM

28th April 2023

Please bid on my behalf for the lots indicated below which **do not** include **Buyer's Premium** or any VAT payable on lots. **Please note that all lots are subject to buyer's premium of 22.5% (plus VAT) on top of the hammer price.** Bids will be executed as cheaply as is permitted by any other bids or reserves, if any, and special attention is drawn to the Conditions of Sale printed at the back of this catalogue. The Auctioneers cannot be held responsible for bids omitted from the sale. Bids to be returned to us by e-mail (fineart@lsc.co.uk) or post to reach us **before 7pm on the day prior to the sale.**

LOT NO	BRIEF DESCRIPTION	BID PRICE excl. premium

Free live bidding through our website [LSKlive](#)
Please note that we are unable to book telephone bids on lots with an estimate below £300

Name: _____

Address: _____

_____ Postcode: _____

Telephone Number: _____ Email: _____

Signed _____ Dated _____

Packing and Postage

Most UK parcels can be sent in-house for our flat standard rate of £20 for up to 3 lots and £1.50 per lot thereafter, please contact our offices for overseas shipping quotes. For high value lots we recommend MailBoxes (info@mbemail.co.uk). If you choose an alternative courier we can pack for £8 per parcel.

We use APC Couriers and everything is sent 24 hour tracked and signed for. Some exclusions apply for larger lots such as dinner services, please contact our offices for a quote with regards to larger or bulkier lots. Jewellery, watches, coins and high value small items will be sent by Royal Mail Special Delivery with maximum insurance of £2500.

Please note that this service is NOT insured, therefore if purchasers require further cover, then they must arrange this themselves. Alternatively we can send by Parcelforce 48 with insurance charged at £4 upto £500 cover, £8-£1000 cover, £12-£1500 and £20-£2500 cover. Lacy Scott & Knight accept no liability for items which are damaged or lost during postage, and cannot and will not assist in any claims unless insurance cover has been taken out.



TERMS OF SALE

Both the sale of goods at our auctions and your relationship with us are governed by the Terms of Consignment (primarily applicable to sellers) the Terms of Sale (primarily applicable to bidders and buyers) and any notices displayed in the saleroom or announced by us at the auction (collectively, the “Conditions of Business”). The Terms of Consignment and Terms of Sale are available at our saleroom on request.

Please read these Terms of Sale carefully. Please note that if you register to bid and/or bid at auction this signifies that you agree to and will comply with these Terms of Sale.

I Definitions and interpretation

1.1 To make these Terms of Sale easier to read, we have given the following words a specific meaning:

“**Auctioneer**” means Lacy Scott & Knight, a partnership registered in England and Wales and whose registered office is located at 10 Risbygate Street, Bury St Edmunds, Suffolk, IP33 3AA.

“**Bidder**” means a person participating in bidding at the auction;

“**Buyer**” means the person who makes the highest bid for a Lot accepted by the Auctioneer;

“**Deliberate Forgery**” means: (a) an imitation made with the intention of deceiving as to authorship, origin, date, age, period, culture or source; (b) which is described in the catalogue as being the work of a particular creator without qualification; and (c) which at the date of the auction had a value materially less than it would have had if it had been as described;

“**Hammer Price**” means the level of the highest bid for a Lot accepted by the Auctioneer by the fall of the hammer;

“**Lot(s)**” means the goods that we offer for sale at our auctions;

“**Premium**” means the premium that we will charge you on your purchase of a Lot to be calculated as set out in Clause 4;

“**Reserve**” means the minimum hammer price at which a Lot may be sold;

“**Sale Proceeds**” means the net amount due to the Seller;

“**Seller**” means the persons who consign Lots for sale at our auctions;

“**Terms of Consignment**” means the terms on which we agree to offer Lots for sale in our auctions as agent on behalf of Sellers;

“**Terms of Sale**” means these terms of sale, as amended or updated from time to time;

“**Total Amount Due**” means the Hammer Price for a Lot, the Premium, any applicable artist’s resale right royalty, any VAT due and any additional charges payable by a defaulting buyer under these Terms of Sale;

“**Trader**” means a Seller who is acting for purposes relating to that Seller’s trade, business, craft or profession, whether acting personally or through another person acting in the trader’s name or on the trader’s behalf;

“**VAT**” means Value Added Tax or any equivalent sales tax; and

“**Website**” means our website available at www.lsk.co.uk.

In these Terms of Sale the words ‘you’, ‘yours’, etc. refer to you as the Buyer. The words ‘we’, ‘us’, etc. refer to the Auctioneer. Any reference to a ‘Clause’ is to a clause of these Terms of Sale unless stated otherwise.

2 Information that we are required to give to Consumers

2.1 A description of the main characteristics of each Lot as contained in the auction catalogue.

2.2 Our name, address and contact details as set out herein, in our auction catalogues and/or on our Website.

2.3 The price of the Goods and arrangements for payment as described in Clauses 4, 5, 7 and 8.

2.4 The arrangements for collection of the Goods as set out in Clauses 8 and 9.

2.5 Your right to return a Lot and receive a refund if the Lot is a Deliberate Forgery as set out in Clause 13.

2.6 We and Trader Sellers have a legal duty to supply any Lots to you in accordance with these Terms of Sale.

2.7 If you have any complaints, please send them to us directly at the address set out on our Website.

3 Bidding procedures and the Buyer

3.1 You must register your details with us before bidding and provide us with any requested proof of identity and billing information, in a form acceptable to us. You must also satisfy any security arrangements we have in place before entering the auction room to view or bid.

3.2 We strongly recommend that you attend the auction in person. You are responsible for your decision to bid for a particular Lot. If you bid on a Lot, including by telephone and online bidding, or by placing a commission bid, we assume that you have carefully inspected the Lot and satisfied yourself regarding its condition.

3.3 If you instruct us in writing, we may execute commission bids on your behalf. Neither we nor our employees or agents will be responsible for any failure to execute your commission bid, unless our failure to do so is unreasonable. Where two or more commission bids at the same level are recorded we have the right to prefer the first bid made (where this can be reasonably ascertained).

3.4 The Bidder placing the highest bid for a Lot accepted by the Auctioneer will be the Buyer at the Hammer Price. Any dispute about a bid will be settled at our discretion. We may reoffer the Lot during the auction or may settle the dispute in another way. We will act reasonably when deciding how to settle the dispute.

3.5 Bidders will be deemed to act as principals, even if the Bidder is acting as an agent for a third party.

3.6 We may bid on Lots on behalf of the Seller up to one bid below the Reserve.

3.7 We may refuse to accept any bid if it is reasonable for us to do so.

3.8 Bidding increments will be at our sole discretion (but will be in line with standard auction practice).

4 The purchase price

As Buyer, you will pay:

- a. the Hammer Price;
- b. a premium of 22.5% (plus VAT) of the Hammer Price;
- c. any artist’s resale right royalty payable on the sale of the Lot; and
- d. any VAT due.

5 VAT

5.1 You shall be liable for the payment of any VAT applicable on the Hammer Price and premium due for a Lot. Please see the symbols used in the auction catalogue for that Lot and the “Information for Buyers” in our auction catalogue for further information.

5.2 We will charge VAT at the current rate at the date of the auction.

6 The contract between you and the Seller

6.1 The contract for the purchase of the Lot between you and the Seller will be formed when the hammer falls accepting the highest bid for the Lot at the auction.

6.2 You may directly enforce any terms in the Terms of Consignment against a Seller to the extent that you suffer damages and/or loss as a result of the Seller's breach of the Terms of Consignment.

6.3 If you breach these Terms of Sale, you may be responsible for damages and/or losses suffered by a Seller or us. If we are contacted by a Seller who wishes to bring a claim against you, we may in our discretion provide the Seller with information or assistance in relation to that claim.

6.4 We normally act as an agent only and will not have any responsibility for default by you or the Seller (unless we are the Seller of the Lot).

7 Payment

7.1 Immediately following your successful bid on a Lot you will:

7.1.1 give to us, if not already provided to our satisfaction, proof of identity in a form acceptable to us (and any other information that we require in order to comply with our anti-money laundering obligations); and

7.1.2 pay to us the Total Amount Due in cash (for which there is an upper limit of 15,000 euros equivalent) or in any other way that we agree to accept payment.

7.2 If you owe us any money, we may use any payment made by you to repay these debts.

8 Title and collection of purchases

8.1 Once you have paid us in full the Total Amount Due for any Lot, ownership of that Lot will transfer to you. You may not claim or collect a Lot until you have paid for it.

8.2 You will (at your own expense) collect any Lots that you have purchased and paid for either:

8.2.1 not later than seven business days following the day of the auction; or

8.2.2 not later than seven business days following the date that we have received payment of the Total Amount Due in cleared funds, if later.

8.3 If you do not collect the Lot within this time period, you will be responsible for any reasonable removal, storage and insurance charges in relation to that Lot.

8.4 Risk of loss or damage to the Lot will pass to you when you (or your agents) take physical possession of the Lot.

8.5 If you do not collect the Lot that you have paid for within ninety days after the auction, we may sell the Lot. We will pay the proceeds of any such sale to you, but will deduct any storage charges or other sums that we have incurred in the storage and sale of the Lot. We reserve the right to charge you a selling commission at our standard rates on any such resale of the Lot.

9 Remedies for non-payment or failure to collect purchases

9.1 Please do not bid on a Lot if you do not intend to buy it. If your bid is successful, these Terms of Sale will apply to you. This means that you will have to carry out your obligations set out in these Terms of Sale. If you do not comply with these Terms of Sale we may (acting on behalf of the Seller and ourselves) pursue one or more of the following measures:

9.1.1 take action against you for damages for breach of contract;

9.1.2 reverse the sale of the Lot to you and/or any other Lots sold by us to you;

9.1.3 resell the Lot by auction or private treaty (in which case you will have to pay any difference between the price you should have paid for the Lot and the price we sell it for as well as the charges outlined in Clause 8.5). Please note that if we sell the Lot for a higher amount than your winning bid, the extra money will belong to the Seller;

9.1.4 remove, store and insure the Lot at your expense;

9.1.5 if you do not pay us within five business days of your successful bid, we may charge interest at a rate not exceeding 1.5% per month on the total amount due;

9.1.6 keep that Lot or any other Lot sold to you until you pay the Total Amount Due;

9.1.7 reject or ignore bids from you or your agent at future auctions or impose conditions before we accept bids from you; and/or

9.1.8 if we sell any Lots for you, use the money made on these Lots to repay any amount you owe us.

9.2 We will act reasonably when exercising our rights under Clause 9.1. We will contact you before exercising these rights and try to work with you to correct any non-compliance by you with these Terms of Sale.

10 Health and safety

Although we take reasonable precautions regarding health and safety, you are on our premises at your own risk. Please note the lay-out of the premises and security arrangements. Neither we nor our employees or agents are responsible for the safety of you or your property when you visit our premises, unless you suffer any injury to your person or damage to your property as a result of our, our employees' or our agents' negligence.

11 Warranties

11.1 The Seller warrants to us and to you that:

11.1.1 the Seller is the true owner of the Lot for sale or is authorised by the true owner to offer and sell the lot at auction;

11.1.2 the Seller is able to transfer good and marketable title to the Lot to you free from any third party rights or claims; and

11.1.3 as far as the Seller is aware, the main characteristics of the Lot set out in the auction catalogue (as amended by any notice displayed in the saleroom or announced by the Auctioneer at the auction) are correct.

11.2 If, after you have placed a successful bid and paid for a Lot, any of the warranties above are found not to be true, please notify us in writing. Neither we nor the Seller will be liable to pay you any sums over and above the Total Amount Due and we will not be responsible for any inaccuracies in the information provided by the Seller except as set out below.

11.3 Please note that many of the Lots that you may bid on at our auction are second-hand.

11.4 If a Lot is not second-hand and you purchase the Lot as a Consumer from a Seller that is a Trader, a number of additional terms may be implied by law in addition to the Seller's warranties set out at Clause 11.1 (in particular under the Consumer Rights Act 2015). These Terms of Sale do not seek to exclude your rights under law as they relate to the sale of these Lots.

11.5 Save as expressly set out above, all other warranties, conditions or other terms which might have effect between the Seller and you, or us and you, or be implied or incorporated by statute, common law or otherwise are excluded.

12 Descriptions and condition

12.1 Our descriptions of the Lot will be based on: (a) information provided to us by the Seller of the Lot (for which we are not liable); and (ii) our opinion (although it is likely that we will not be able to carry out a detailed inspection of each Lot).

12.2 We will give you a number of opportunities to view and inspect the Lots before the auction. You (and any independent consultants acting on your behalf) must satisfy yourself about the accuracy of any description of a Lot. We shall not be responsible for any failure by you or your consultants to properly inspect a Lot.

12.3 Representations or statements by us as to authorship, genuineness, origin, date, age, provenance, condition or estimated selling price involve matters of opinion. We undertake that any such opinion will be honestly and reasonably held and accept liability for opinions given negligently or fraudulently.

12.4 Please note that Lots (in particular second-hand Lots) are unlikely to be in perfect condition. Lots are sold "as is" (i.e. as you see them at the time of the auction). Neither we nor the Seller accept any liability for the condition of second-hand Lots or for any condition issues affecting a Lot if such issues are included in the description of a Lot in the auction catalogue (or in any saleroom notice) and/ or which the inspection of a Lot by the Buyer ought to have revealed.

13 Deliberate Forgeries

13.1 You may return any Lot which is found to be a Deliberate Forgery to us within 28 days of the auction (but must contact us in writing within 14 days of the auction) provided that you return the Lot to us in the same condition as when it was released to you, accompanied by a written statement identifying the Lot from the relevant catalogue description and a written statement of defects.

13.2 If we are reasonably satisfied that the Lot is a Deliberate Forgery we will refund the money paid by you for the Lot (including any Premium and applicable VAT) provided that if:

13.2.1 the catalogue description reflected the accepted view of experts as at the date of the auction; or

13.2.2 you personally are not able to transfer good and marketable title in the Lot to us,

you will have no right to a refund under this Clause 13.2.

13.3 If you have sold the Lot to another person, we will only be liable to refund the price that you paid for the Lot. We will not be responsible for repaying any additional money you may have made from selling the Lot.

13.4 Your right to return a Lot that is a Deliberate Forgery does not affect your legal rights and is in addition to any other right or remedy provided by law or by these Terms of Sale.

14 Our liability to you

14.1 We will not be liable for any loss of opportunity or disappointment suffered as a result of participating in our auction.

14.2 In addition to the above, neither we nor the Seller shall be responsible to you and you shall not be responsible to the Seller or us for any other loss or damage that any of us suffer that is not a foreseeable result of any of us not complying with the Conditions of Business. Loss or damage is foreseeable if it is obvious that it will happen or if at the time of the sale of the Lot, we, you and the Seller knew it might happen.

14.3 Subject to Clause 14.4, if we are found to be liable to you for any reason (including, amongst others, if we are found to be negligent, in breach of contract or to have made a misrepresentation), our liability will be limited to the total purchase price paid by you to us for any Lot.

14.4 Notwithstanding the above, nothing in these Terms of Sale shall limit our liability (or that of our employees or agents) for:

14.4.1 death or personal injury resulting from negligence (as defined in the Unfair Contract Terms Act 1977);

14.4.2 fraudulent misrepresentation; or

14.4.3 any liability which cannot be excluded by law.

15 Notices

15.1 All notices between you and us regarding these Terms of Sale must be in writing and signed by or on behalf of the party giving it.

15.2 Any notice referred in Clause 15.1 may be given:

15.2.1 by delivering it by hand;

15.2.2 by first class pre-paid post or Recorded Delivery; or

15.2.3 by email, provided that a copy is also sent by pre-paid post or Recorded Delivery.

15.3 Notices must be sent:

15.3.1 by hand or registered post:

a. to us, at our address set out in these Terms of Sale or at our registered office address appearing on our Website; and

b. to you, at the last postal address that you have given to us as your contact address in writing; or

15.3.2 by email:

a. to us, by sending the notice to both the following email addresses: ecrichton@lsc.co.uk and fineart@lsc.co.uk

b. to you, by sending the notice to any email address that you have given to us as your contact email address in writing.

15.4 Notices will be deemed to have been received:

15.4.1 if delivered by hand, on the day of delivery;

15.4.2 if sent by first class pre-paid post or Recorded Delivery, two business days after posting, exclusive of the day of posting; or

15.4.3 if sent by email, at the time of transmission unless sent after 17.00 in the place of receipt in which case they will be deemed to have been received on the next business day in the place of receipt (provided that a copy has also been sent by pre-paid post or Recorded Delivery as set out in Clause 15.2.3.

15.5 Any notice or communication given under these Terms of Sale will not be validly given if sent by fax, email, any form of messaging via social media or text message.

16 Data Protection

All client details remain confidential and will not be released to any third parties unless required by law.

17 General

17.1 We may, acting reasonably, refuse admission to our premises or attendance at our auctions by any person.

17.2 We act as an agent for our Sellers. The rights we have to claim against you for breach of these Terms of Sale may be used by either us, our employees or agents, or the Seller, its employees or agents, as appropriate. Other than as set out in this Clause, these Terms of Sale are between you and us and no other person will have any rights to enforce any of these Terms of Sale.

17.3 We may use special terms in the catalogue descriptions of particular Lots. You must read these terms carefully along with any glossary provided in our auction catalogues.

17.4 Each of the clauses of these Terms of Sale operates separately. If any court or relevant authority decides that any of them are unlawful, the remaining clauses will remain in full force and effect.

17.5 We may change these Terms of Sale from time to time, without notice to you. Please read these Terms of Sale carefully, as they may be different from the last time you read them.

17.6 Except as otherwise stated in these Terms of Sale, each of our rights and remedies are: (a) are in addition to and not exclusive of any other rights or remedies under these Terms of Sale or general law; and (b) may be waived only in writing and specifically. Delay in exercising or non-exercise of any right under these Terms of Sale is not a waiver of that or any other right. Partial exercise of any right under these Terms of Sale will not preclude any further or other exercise of that right or any other right under these Terms of Sale. Waiver of a breach of any term of these Terms of Sale will not operate as a waiver of breach of any other term or any subsequent breach of that term.

17.7 These Terms of Sale and any dispute or claim arising out of or in connection with them (including any non-contractual claims or disputes) shall be governed by and construed in accordance with the laws of England and the parties irrevocably submit to the exclusive jurisdiction of the English courts.

These terms are based upon recommended terms of sale by the Society Of Fine Art Auctioneers & Valuers (www.sofaa.org) of which we are members.

INVITATION TO CONSIGN FOR FUTURE TOYS & COLLECTORS' MODELS SALES



Entries invited for our 2023 Toys & Models auctions

in June, August, October and December

Tinplate toys of all makes and description, Diecast, hollow cast and plastic models by all manufacturers, Sci-fi & fantasy models, Live Steam Models, aero & marine models etc. Railway and steam memorabilia incl. prints, name-plates, posters, enamelled signs etc. Model Railways of all ages & gauges and any related objects

Please contact Oliver Leggett to arrange a free appraisal

E-mail: oleggett@lsk.co.uk 01284 748 628

Vendor's commission: 15% plus vat & £2.50 entry fee per lot
This includes cataloguing, internet hosting, insurance & storage

Entries close four weeks prior to each sale



Bury St Edmunds
01284 748 625
www.lsk.co.uk

Chartered Surveyors
Land & Estate Agents
Auctioneers & Valuers

LACY SCOTT
& KNIGHT

est. 1869