

Ref.

A11101 888883

NAT'L INST OF STANDARDS & TECH R.I.C.

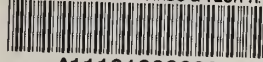

A11101888833

National Bureau of Standards circular
QC100 .U555 V566;1943-1953 C.1 NBS-PUB-R

NBS
Publi-
cations

The ISCC-NBS Method of Designating Colors and a Dictionary of Color Names



QC
100
.U555
Cop. 1



U. S. Department of Commerce
National Bureau of Standards
Circular 553

The ISCC-NBS Method of Designating Colors and a Dictionary of Color Names



National Bureau of Standards Circular 553

Issued November 1, 1955

National Bureau of Standards

NOV 17 1955

86918

QC100

. U555

Cap. 1

Preface

Ever since the language of man began to develop, words or expressions have been used first to indicate and then to describe colors. Some of these have persisted throughout the centuries and are those which refer to the simple colors or ranges such as red or yellow. As the language developed, more and more color names were invented to describe the colors used by art and industry and in late years in the rapidly expanding field of sales promotion. Some of these refer to the pigment or dye used, as Ochre Red or Cochineal, or a geographical location of its source such as Naples Yellow or Byzantium. Later when it became clear that most colors are bought by or for women, many color names indicative of the beauties and wiles of the fair sex were introduced, as French Nude, Heart's Desire, Intimate Mood, or Vanip. Fanciful color names came into vogue such as Dream Fluff, Happy Day, Pearly Gates, and Wafted Feather. Do not suppose that these names are without economic importance; for a dark reddish gray hat for Milady might be a best seller if advertised as Mauve Wine whereas it probably would not if the color were called Paris Mud. Some color names, such as Blue Turquoise or Golden Poppy, are at the same time self-explanatory and also suited to the promotion of the sales of fabrics. Other color names are not what they seem, for how would one know that African Green is in reality a blue or that blue Fox will turn out to be a reddish gray? Literature is indeed richer because of such color names as Cold Morn, Folly, Kitten's Ear, Languid Lavender, Risigal, Teen Age Pink, and Zedoary Wash, and their precise meanings deserve to be systematically listed.

The purpose of this dictionary is to assist the scientist, businessman, and layman to understand the different color vocabularies used in the many fields of art, science, and industry. Some of these vocabularies are very similar, in fact they borrow from one another, while others are nearly or completely unintelligible to workers in another field. The dictionary will serve not only as a record of the meanings of the 7,500 individual color names listed but it will also enable anyone to translate from one color vocabulary to another. As an example, what is the meaning of Griseo-Viridis? This dictionary shows that Griseo-Viridis (biology) = Serpentine (fashion) = Mint Green (mass market), or in ordinary language, a light green.

The terms by which this dictionary defines color names are those of a refinement of the method of designating colors outlined by the Inter-Society Color Council and developed at the National Bureau of Standards. The Inter-Society Color Council (ISCC) consists of delegates from 20 societies of national scope interested in color, and of individual members. The present member bodies of the ISCC are:

American Association of Textile Chemists and Colorists	National Association of Printing Ink Makers
American Ceramic Society	Optical Society of America
American Institute of Architects	Packaging Institute
American Institute of Decorators	Society of Industrial Designers
American Oil Chemists' Society	Society of Motion Picture and Television Engineers
American Psychological Association	Tanners' Council of America
American Society for Testing Materials	Technical Association for the Graphic Arts
Federation of Paint and Varnish Production Clubs	Technical Association of the Pulp and Paper Industry
Gravure Technical Association, Inc.	Textile Color Card Association of the United States, Inc.
Illuminating Engineering Society	
Industrial Designer's Institute	

The ISCC-NBS method of designating colors was published in the Journal of Research of the National Bureau of Standards **23**, 355 (1939) RP1239. The Inter-Society Color Council approved the refinement of this method and encouraged the Bureau to compile the dictionary; most of the data upon which the translation of the individual color names into ISCC-NBS equivalents is based were supplied by its individual members who also helped to check the voluminous tables. The particular contributions of these and other individuals are acknowledged at appropriate places in the text. The Bureau is glad indeed of this opportunity to point out the cooperative nature of this project.

A. V. ASTIN, *Director*.

Contents

	Page		Page
Preface	iii	6. Color designations from the Munsell Book of Color for diverse types of specimens—Continued	
1. History	1	6.4. Microscopic specimens	9
2. Scope	1	6.4.1. Mounting	9
3. Applications	2	6.4.2. Lighting	9
4. Logic of designations	2	6.4.3. Determination of Munsell notation	6
4.1. The color solid	2	6.4.4. The color designation	10
4.2. Basic plan of forming the designations	3	7. Color designations from chromaticity coordinates and daylight reflectance	10
4.3. Divisions of the hue circle	3	8. Description of the Dictionary of Color Names	10
4.4. Some unavoidable disadvantages	4	9. Listing by source of color name and by ISCC-NBS designation	10
5. Definition of the color ranges	4	9.1. American Association of Textile Chemists and Colorists and the Society of Dyers and Colourists	11
6. Color designations from the Munsell Book of Color for diverse types of specimens	5	9.2. Biology	11
6.1. Dry opaque powders (grain size less than 1 mm)	5	9.3. Federal Specification TT-C-595	11
6.1.1. Preparation of sample	5	9.4. Horticultural Colour Chart	11
6.1.2. Lighting and viewing conditions	5	9.5. Maerz and Paul Dictionary of Color	11
6.1.3. Determination of a Munsell notation or renotation	6	9.6. Molded Urea Plastics and Polystyrene Plastics	11
6.1.4. The color designation	6	9.7. Plochere Color System	12
6.1.5. An example	6	9.8. Ridgway Color Standards and Nomenclature	12
6.2. Opaque solids	7	9.9. Rock-Color Chart	12
6.2.1. Comparison with Munsell color stand- ards	7	9.10. Postage-stamp color names	12
6.2.2. Lighting and viewing conditions	7	9.11. USDA Soil Color Charts	12
6.2.3. Nonmetallic samples with matte sur- faces	7	9.12. Descriptive Color Names Dictionary	12
6.2.4. Glossy surfaces having no regular de- tailed structure	7	9.13. Textile Color Card Association of the United States	13
6.2.5. Glossy surfaces made up of cylindrical elements	7	10. Description of the alphabetical list of color names	13
6.2.6. Metallic surfaces	8	11. Summary	13
6.3. Liquids and nonpowdered solids	8	12. References	13
6.3.1. Opaque solids and liquids	8	13. Color name charts	15
6.3.2. Clear liquids	8	14. Synonymous and near-synonymous color names with their sample identifications	35
6.3.3. Clear solids (crystals, glasses, resins)	8	15. Dictionary of color names	83
6.3.4. Cloudy solids or liquids	8		
6.3.5. Fluorescent solids or liquids	9		

The ISCC–NBS Method of Designating Colors and A Dictionary of Color Names

Kenneth L. Kelly and Deane B. Judd

In 1939 there was published a Method of Designating Colors as a solution of the problem proposed by the first chairman of the Inter-Society Color Council, E. N. Gathercoal, who said: "A means of designating colors in the United States Pharmacopoeia, in the National Formulary, and in general pharmaceutical literature is desired; such designation to be sufficiently standardized as to be acceptable and usable by science, sufficiently broad to be appreciated and used by science, art and industry, and sufficiently commonplace to be understood, at least in a general way, by the whole public." This method was developed with the assistance of the American Pharmaceutical Association following plans outlined in 1933 by the Inter-Society Color Council. As a result of suggestions of the member bodies and individual members of the ISCC, a revision of the proposed system was made and approved by the Council in June 1949 and recommended for use in general color description. The revised ISCC–NBS color designations are defined in Munsell terms by 31 name charts, one for each of 31 ranges of Munsell hue. The ISCC–NBS equivalents of 7,500 color names previously defined by reference to 11 different sets of material standards have been determined and listed both alphabetically and by ISCC–NBS color designation to form a dictionary of color names.

1. History

In 1932 the first chairman of the Inter-Society Color Council (ISCC), E. N. Gathercoal, proposed that the Council develop "a means of designating colors in the United States Pharmacopoeia, in the National Formulary, and in general literature . . . such designation to be sufficiently standardized as to be acceptable and usable by science, sufficiently broad to be appreciated and used by science, art and industry, and sufficiently commonplace to be understood, at least in a general way, by the whole public." This problem originally was referred by the ISCC to its Committee on Measurement and Specification which, under the chairmanship of I. H. Godlove, presented several reports surveying available methods of color designation. The 1933 annual report of this committee [22]¹ included the outline of a recommended system of color designations. These recommendations were approved by the Council and followed by the authors in developing this system of color designations, in setting the color boundaries, and in working out methods of applying the system to drugs and chemicals in various forms. The Inter-Society Color Council in 1939 formally approved by letter ballot [20], and recommended to the National Formulary Revision Committee and to the United States Pharmacopoeial Convention, the method described in NBS Research Paper RP1239 [27].

Since 1939, a number of suggestions for revision of this system of color names have been received, especially from Margaret Hayden Rorke, Managing Director of the Textile Color Card Association (TCCA), which have aided the authors in

making the present revision. An ISCC committee consisting of Beck, Clark, Foss, Godlove, Granville, Judd (Chairman), Kelly, Nickerson, Reimann, Rorke, and Stearns was formed in 1947 to study these suggestions and make recommendations as to name and boundary changes. The changes which are embodied in this revision have been approved by letter ballot [21] for use wherever applicable by all of the 19 Member Bodies and the Individual Member Group of the ISCC.

2. Scope

The color designations have been extended to apply under the recommended conditions of lighting and viewing not only to opaque surfaces such as prepared powder samples or solids but also to clear or cloudy liquids or solids, microscopic structures and fluorescent samples. The gamut of color names has been extended to cover the colors of clear and cloudy light-transmitting samples by substituting colorless for white, faint pink for pinkish white, faint yellow for yellowish white, faint green for greenish white, faint blue for bluish white, and faint purple for purplish white [20].

It must be remembered that the Munsell rennotations and the ISCC–NBS color names used in this system are determined under the conditions of average daylight (CIE source C), 45° illumination, and normal viewing (see section 6.1.2). In determining Munsell approximate rennotations by comparison with the Munsell scales, the sample must be about the same size as the Munsell chips and must be viewed on a white or light gray background. These conditions will be referred to in this paper as "recommended conditions of lighting and viewing" or simply

¹ Figures in brackets indicate the literature references on pages 13 and 14.

as "the ordinary observing conditions". Under these conditions the ISCC-NBS color names agree well with common usage. Use of other light sources (such as incandescent-lamp light or light from the mercury arc) will yield object colors not correctly described by these names.

In contradistinction to the color-name charts published in RP1239 [27] which were based on Munsell book notations, the charts in this revision are based on Munsell renotations. However, the color names resulting from the use of these charts with Munsell book notations will be sufficiently appropriate for all usual purposes. If the precise designation is desired, the conversion from notation to renotation may be read from Final Report of the OSA Subcommittee on the Spacing of the Munsell Colors as in section 6.1.3 [42] and the color name obtained in the usual way.

3. Applications

Aside from the use of the ISCC-NBS system of color names in the National Formulary and the United States Pharmacopoeia for which they were originally developed [29], they are finding increasing use in fields where extreme accuracy or sales appeal are not needed but where a simple, definite, easily understood color designation is desired. Publications in the fields of ceramics [45], chemistry [33, 50], dermatology [2], dyestuffs [46], lights [28], mica [17], interior and exterior painting [3], paper [26], plastics [5, 6], rocks [40], soils [43, 47, 51, 55], stone [31], textiles [54], and general description [1, 18, 25], will give some idea of the type of applications for which these names are used.

4. Logic of Designations

To fulfill the requirements of the problem stated by E. N. Gathercoal, especially comprehension by the public, it was decided to use the simplest color designations possible but to define the individual color ranges so designated as accurately as possible. The hue names were chosen for simplicity and descriptiveness: red, orange, yellow, green, blue, violet, purple, pink, brown, and olive. Adjectival forms of these hue names are used in the compound designations such as reddish orange, greenish yellow, purplish red. These hue names are preceded by appropriate modifiers (light, dark, pale, deep and so on) also chosen for simplicity and easy understanding. Therefore, the designations for all but very grayish colors consist of a hue name preceded by appropriate modifiers. The designations for very grayish colors consist of a noun (white, gray, or black) with modifiers appropriate to the lightness and hue of the colors, such as dark reddish gray or yellowish white.

4.1. The Color Solid

In order to understand the color-name blocks used in this system, it will be best to visualize the psychological color solid as shown in figure 1. Imagine a grapefruit set on the table so its pithy core is vertical. Imagine also that the top of this core is white

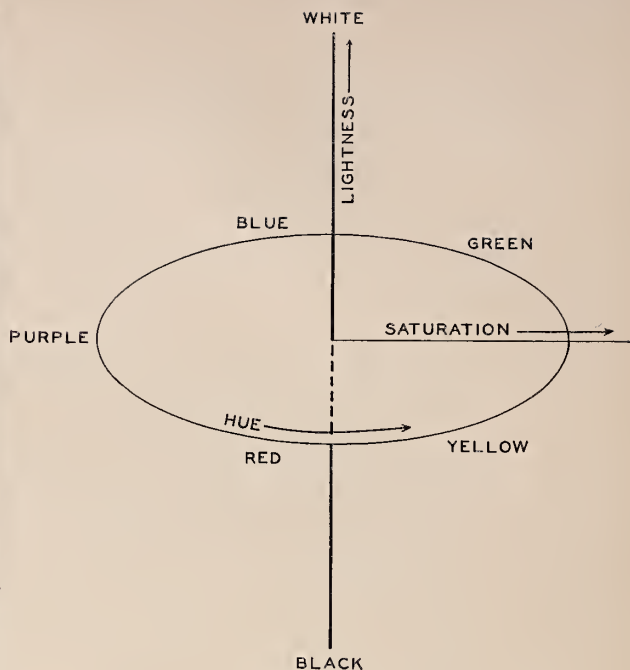

FIGURE 1. Dimensions of the color solid.

and that the bottom is black with the intermediate grays in between. Next imagine the spectrum hues stretched around the equator of this grapefruit with the nonspectrum violet to red region filled in with the proper purple colors. Then fill this solid with all colors that a surface may have, thinking of each surface color as a point, with the light colors near the top of the solid and dark ones near the bottom. Grayish colors will naturally be near the core with the more saturated colors near the peel. In such a solid, lightness will be measured up from the base plane of the table, or black, to the top of the core, or white. Saturation will be measured outward from the core with the strongest colors on the peel, and hue will be measured by angle around the core. Further imagine that all colors falling on one of the vertical planes intersecting in the black-white axis will be of the same hue, all samples falling in one of the horizontal planes through the solid will be of the same lightness, and all colors falling on concentric cylinders about the black-white axis will be of the same saturation.

A. H. Munsell envisioned a system of color standards [10, 13, 30, 35, 36, 48, 49] embracing all colors organized on this plan. Under ordinary observing conditions, the "Munsell value" of a sample correlates closely with the lightness of the color perceived to belong to the sample, while the "Munsell chroma" correlates well with the saturation of the color perceived to belong to the sample [19, page 47].

Now imagine this Munsell color solid with the primary hues evenly spaced around the equator giving the closed series red, yellow, green, blue, purple and red, with their intermediates. The hue half-way between each two of these primary hues is given a

two-word name making five additional Munsell hues: yellow-red, green-yellow, blue-green, purple-blue, and red-purple. These ten are called the major hues and to each one is assigned, consecutively on the equator of the solid, ten divisions numbered from one to ten (see pages 31 to 34), giving a 100-point hue scale with each major Munsell hue placed at the middle of its 10-point spread, or at division 5, as 5R, 5YR, 5Y, 5GY, and so forth. In this way, there are 10 steps between each major hue indicating graduated steps of hue around the hue circuit. Ten secondary Munsell hues are included in the system, namely: 10R, 10YR, 10Y and so on, one between each adjacent pair of major hues. These secondary hues fall on the number ten positions of each set of ten hue divisions. Therefore, each major Munsell hue is understood to be at division five whereas each secondary hue is understood to be at division ten of the preceding major hue. The Munsell Color Company has now produced similar charts that come at 2.5 and 7.5 or midway between each pair of adjacent primary and secondary charts [13]. Each of these charts consists of colored rectangles all of the same Munsell hue arranged in rows and columns, light colors near the top of the chart, dark near the bottom, grayish colors to the left and strong to the right.

The Munsell scale of value exhibits 10 visually equal steps ranging between black (represented by the notation N 0/) and white (N 10/), the intermediate chips being dark to light grays. The Munsell value of a color is the same as that of the gray sample in the same row of the constant-hue charts, and is recorded in front of a shilling mark, thus 6 value is written 6/.

Munsell chroma is the degree of difference of a color from a gray of the same value and is indicated by steps numbered outward from the neutral axis. Therefore all samples in any vertical column of the constant-hue charts have the same Munsell chroma. Munsell chroma notations follow the shilling mark, thus 2 chroma is written /2. Colors of one Munsell hue are therefore represented in the solid by points falling in a single one of the vertical planes intersecting at the black-white axis. Colors of one value are represented by points in any one horizontal plane; and colors of one chroma are represented by points in any one of the series of right circular cylinders concentric about the black-white axis.

The complete notation is written in the order: Hue Value/Chroma or H V/C with a space between the H and the V/C; for example, 5R 6/3 means a red of value 6 and chroma 3, and 6YR 6.8/6.6 means a yellow-red (orange) of value 6.8 and chroma 6.6 whose hue departs from the 5YR chart toward the 7.5YR chart by two-fifths of the hue difference between those charts.

4.2. Basic Plan of Forming the Designations

The hue name of the color designation is intended to indicate a range of hue represented by an angle around the neutral axis in the color solid, and other words in the designation are to indicate ranges of value and chroma for this hue range. The system of modifiers is indicated in figure 2 together with the

Lightness (Munsell Value)	white	very pale (v.p.)	very light (v.l.)	brilliant (brill.)	vivid (v.)
	light gray (l.Gy.)	pale (p.)	light (l.)		
	medium gray (med.Gy.)	light grayish (l. gy.)			
	dark gray (d.Gy.)	grayish (gy.)	moderate (m.)	strong (s.)	
	black (Bl.)	dark grayish (d. gy.)	dark (d.)	deep	
	-ish black (-ish Bl.)	blackish (bl.)	very dark (v.d.)	very deep (v.deep)	

Saturation (Munsell Chroma)

FIGURE 2. Scheme of the hue modifiers, the "ish" grays and the neutrals with their modifiers. Abbreviations are given in parentheses.

approved abbreviations. Deviations from the moderate range in value are indicated by the terms light and dark; deviations in chroma by the terms grayish, strong and vivid; and deviations in both by the terms light grayish or pale, dark grayish, blackish, brilliant and deep. The whole color designation, hue name and modifiers, therefore defines a block of the color solid bounded by vertical planes of constant hue, horizontal planes of constant value, and cylindrical surfaces of constant chroma. The color solid is divided into 262 such blocks including the grays and "ish" grays with 5 cylindrical blocks for black, grays, and white making 267 color-name blocks in all.

4.3. Divisions of the Hue Circle

The 1933 recommendations by I. H. Godlove included a 20-point division of the hue circle for colors of moderate saturation, a 10-point division for weak colors and a 5-point division for very weak colors. These recommendations were followed closely at first with the thought that each color designation should refer to about the same fraction of the Munsell hue circuit. However, it was soon evident that deviations from this plan were necessary to make the designations accord with usage at that time in the National Formulary and the United States Pharmacopoeia, and more recently with usage in the textile industries and by the general public. Most of these improvements were achieved by introducing the terms pink, orange, brown, and olive

and the elimination of the double terms blue-green, purple-blue, and red-purple.

Unlike the terms green and blue, which are hue names applying to all lightnesses and saturations, the term yellow is commonly used to designate not only a certain hue range but also a high lightness range within this hue range. Dark colors of the same hue as yellow are commonly called olive or olive brown. Common usage limits the term orange even more strictly; it is taken to refer not simply to a range of yellow-red hues but also to a medium-lightness range and a high saturation range. Colors of the same hue but of lower lightness and saturation than the orange range are called browns.

To follow common usage in this respect, there is included a series of hue names applicable to dark colors only, as follows: reddish brown, brown, yellowish brown, olive brown, olive, and olive green. As a further concession to common usage, there is also included the following series of hue names applicable to very light colors only: purplish pink, pink and yellowish pink. The chief series of hue names to which these two subsidiary series have been fitted follows closely the 20-point division recommended by I. H. Godlove but now consists of 17 hue ranges resulting from the changes recommended by the present committee. The terms brownish pink and brownish orange have been added. The chief series now includes the names red, reddish orange, orange, orange yellow, yellow, greenish yellow, yellow green, yellowish green, green, bluish green, greenish blue, blue, purplish blue, violet, purple, reddish purple, and purplish red. The total number of designations has been reduced from 319 in 1939 to 267 in the present revision.

4.4. Some Unavoidable Disadvantages

A frequent objection to this system of color designations is that each designation refers to a group of distinguishable colors rather than to a single color. Since there are about ten million surface colors distinguishable in daylight by the trained human eye and less than 300 color designations in this system, it is obvious that the average color range denoted by a single designation must contain nearly 40,000 distinguishable colors. If it is important to make distinctions among some of these thousands of colors bearing by this system identical designations, resort must be had to one of the many numerical systems of color specification available. Preeminent among these is the colorimetric coordinate system recommended in 1931 by the International Commission on Illumination (CIE) [16, 24, 53].

A corollary to this objection is that there are many pairs of easily distinguishable colors which receive by this system the same designation, while there are also many pairs that can scarcely be distinguished which receive different designations. This property is, of course, an unavoidable result of dividing the color solid into an arbitrary number of blocks, one for each of the 267 designations. Analogous disadvantages result from identifying the time of events according to date; two events occurring on the same

date may be separated by many hours, but on the other hand two scarcely separable midnight events may have to be assigned different dates. Just as identifying the time of an event by giving the date has proved to be useful, so it is with a system of color designations such as this.

5. Definition of the Color Ranges

The definitions of the boundaries of the 267 color name blocks or ranges have been carried out by the subcommittee of the Inter-Society Color Council in terms of the Munsell notations [41, 42] which approximate more closely the ideal psychological color system than does the 1929 edition of the Munsell Book of Color.

The subcommittee checked the color boundaries by observation of all of the color standards obtainable for which Munsell notations were available. These included the chips of the Munsell Book of Color [42], some of the chips of the Maerz and Paul Dictionary of Color [44], the ninth edition of the Standard Color Card of America published by the Textile Color Card Association of the United States Inc. [54], and the Color Harmony Manual [11].

The boundaries for the color-name blocks found by the subcommittee to accord with common usage are given in 31 color-name charts (pages 16 to 31). They are more complicated than those of the original ISCC-NBS system and differ importantly from one level of Munsell value to another. The changes of the boundaries with Munsell value are shown in seven constant-value charts (pages 31 to 34) on which the Munsell hue is indicated in the 100-point scale. The chart for value 4.75 refers to colors of medium lightness and shows 17 hue ranges, the other constant-value charts refer to lighter or darker colors than the first chart as indicated by their respective value notations. The value levels of these charts were picked so that every different hue or chroma boundary in the 31 color-name charts would show on one of them. The hues are indicated on these constant-value charts by the abbreviations shown in table 1.

TABLE 1.—Abbreviations for the hue names used in the ISCC-NBS system

Name	Abbreviation	Name	Abbreviation
red	R	purple	P
reddish orange	rO	reddish purple	rP
orange	O	purplish red	pR
orange yellow	OY	purplish pink	pPk
yellow	Y	pink	Pk
greenish yellow	gY	yellowish pink	yPk
yellow green	YG	brownish pink	brPk
yellowish green	yG	brownish orange	brO
green	G	reddish brown	rBr
bluish green	bG	brown	Br
greenish blue	gB	yellowish brown	yBr
blue	B	olive brown	OlBr
purplish blue	pB	olive	Ol
violet	V	olive green	OIG

These constant-value charts show at a glance for all Munsell chromas what ranges of Munsell hue are referred to by the various hue names of this system; this information is of course obtainable, though less conveniently, from the color-name charts themselves.

6. Color Designations From the Munsell Book of Color for Diverse Types of Specimens

The procedure for comparing a specimen with the Munsell Book of Color depends importantly on specimen type, whether the specimen is solid or liquid, opaque or transparent, large or small, flat or of irregular shape, and so on.

6.1. Dry Opaque Powders (Grain Size Less Than 1 mm)

6.1.1. *Preparation of Sample.* The sample is placed slightly heaped up in a clean holder (see fig. 3) at least 2 mm deep. Over this is placed a clear colorless coverglass about 1 mm in thickness which is pressed down with a rotary motion and held in place by friction between the holder and the cover-glass mount.

For very fine powders, the pressure exerted upon the sample by the holder becomes critical and may require that a special holder be designed. In the measurement of the colors of cosmetic powders, for instance, color changes many times greater than the allowable tolerances may result from inadvertent pressure on the sample.

6.1.2. *Lighting and Viewing Conditions.* Since the color designations conform to usage only for specimens viewed in daylight, this source is to be

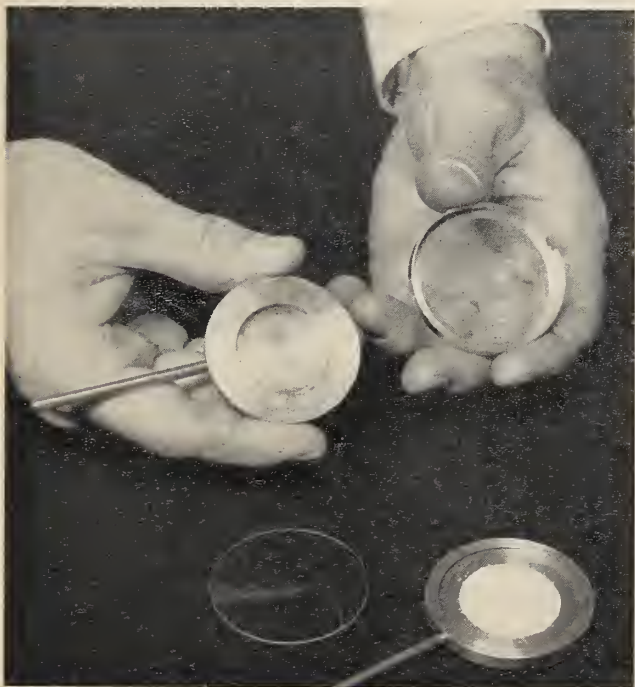

FIGURE 3. *Preparation of an opaque powder sample for comparison with the Munsell color scales.*

Note the friction ring that fastens the cover glass to the holder. (Courtesy Munsell Color Co., Inc.)

used in the color-comparison work. A table placed by a window so that light reaches the table top from the operator's left or right chiefly from the sky and chiefly at angles centering on 45° from the horizontal is recommended. A north window is best because no special precautions are usually required to eliminate direct sunlight. A canopy of black cloth, preferably black velvet, should be hung above the sample on the side opposite the operator in such a position as to be imaged in the mirror surface of the cover glass; such an arrangement eliminates errors from unwanted admixture of ceiling light reflected from the cover glass. The sample and standard placed on the table top are viewed nearly along the perpendicular to the surfaces, that is, just enough off perpendicular to avoid having the operator's face mirrored in the cover glass. Illumination at 45° and perpendicular viewing are recommended by the CIE [53]. A skylight or source of artificial daylight (fig. 4) located above the sample may also be used, but in such an arrangement the angle of view should be approximately at 45° from the horizontal, and the black cloth should be hung vertically beside the sample opposite the observer. Perpendicular illumination with viewing at 45° gives results equivalent to the recommended CIE method.

It is important that the illumination of sample and working standards be closely the same both in amount and quality; otherwise different Munsell notations will be found by interchanging them. Even with closely uniform illumination it is good practice to make this interchange as a check during the comparison.

In any computations involving the spectral energy distribution of the source, that of standard source

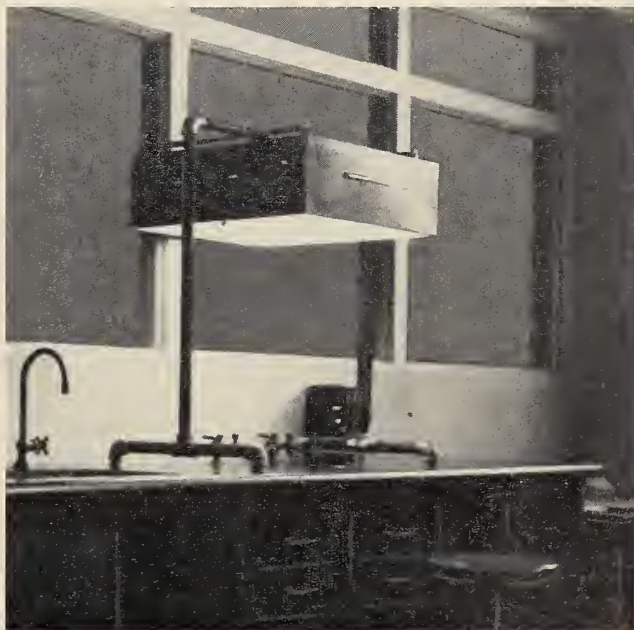

FIGURE 4. *Macbeth daylight unit mounted to give even illumination over a large area.*

C recommended by the CIE [53] as representative of average daylight is to be used.

6.1.3. *Determination of a Munsell Notation or Renotation.* Select the two adjacent Munsell constant-hue charts between which the hue of the sample falls. Place these on each side of the sample and cover each with a small neutral gray shield, or if using the large triple-aperture shield (shown in fig. 5), place them under the holes in the side flaps and the sample under the central opening. The Munsell hue, value, and chroma notations for a sample are found by interpolation or extrapolation among the standards of the Munsell charts; most operators prefer to estimate first the value, then the chroma, and finally the hue. This is done as follows: look at the three colored rectangles (1 sample and two standards) and see whether the sample is lighter or darker than the standards. Move the chart whose hue is nearer to that of the sample up and down from one value level to another and find the two values between which that of the sample falls. Next estimate to the nearest *tenth* of a value step the value of the sample relative to these two levels. Record this number in front of a shilling mark as, for example, 3.0/ or 6.2/.

Then move the charts sideways so as to present successively colors of the same Munsell hue and value but of different chroma, and by similar interpolation determine the Munsell chroma of the color. In this comparison pay chief attention to the Munsell standards having values nearest that of the sample, and secondary attention to those next nearest. Although all Munsell samples of the same chroma notation are intended to yield in daylight color perceptions of the same saturation, sometimes a slightly different estimate of chroma will be obtained by comparison with the standards of the next nearest value. In such an instance, report an average notation for chroma. Note that there are two chroma

steps between each two adjacent columns of Munsell samples. Estimate the chroma to the nearest *fifth* step and record this number after the value notation and the shilling mark, as, for example, 3.0/6.0 or 6.2/4.6.

Now with the corresponding Munsell standards of value and chroma closest to those of the sample showing through the apertures of the shield, estimate the hue of the sample relative to that of the two Munsell charts. Remember that each two adjacent charts are two and a half hue steps apart. Record the hue estimated by this interpolation to the nearest *one-half* step in front of the value/chroma designation and separated from it by a space; for example, 7Y 3.0/6.0 or 9.5YR 6.2/4.6. If the value and chroma of the sample do not correspond very closely to those of any of the Munsell standards, it is advisable to repeat the interpolation for hue with the next closest pair of standards and take an average notation for the hue.

Check the Munsell notation, particularly hue and value, with the charts interchanged.

For most color descriptions, the ISCC-NBS color names derived from the Munsell book notations as determined above are sufficiently applicable. If greater accuracy is demanded, determine the chromaticity coordinates, x , y and daylight reflectance Y corresponding to this Munsell notation from figures 2 to 8 in the paper by Kelly, Gibson, and Nickerson [30]. From these values, determine the Munsell renotation from figures 1 to 9 of the paper by Newhall, Nickerson, and Judd [42].

6.1.4. *The Color Designation.* After the Munsell notation for the sample has been determined, select the color-name chart referring to the Munsell hue of the sample (see Munsell hue designation near the upper right hand corner of the color-name chart). Plot the value and chroma of the sample on this chart and record the name of the block in which this point falls as the color designation of the sample. If, however, the point falls on a hue, value, or chroma boundary, the names of all of the blocks touching the point apply to the sample. Any one, two or all of the names may be used as the designation of the sample depending on the type of name desired.

Different degrees of precision of designation are possible under this system. For more precise designation than is possible by color names alone, specification by the Munsell notation itself can be used. For the colors of solids, powders and some colored liquids or glasses, the complete color designations (hue name and modifiers) defined herein should be used. For the colors of microscopic structures, most liquids and most chemical tests, the hue names alone are sufficient. Where two or more hue names are used, they should be arranged in sequence according to the Munsell hue sequence (red-yellow-green-blue-purple-red).

6.1.5. *An Example.* Suppose that the hue of the sample falls between the 7.5YR and 10YR charts and that its value falls between the 7 and 8 value levels, but nearer the 7, and is estimated as 7.2. Suppose further that its chroma is found to be

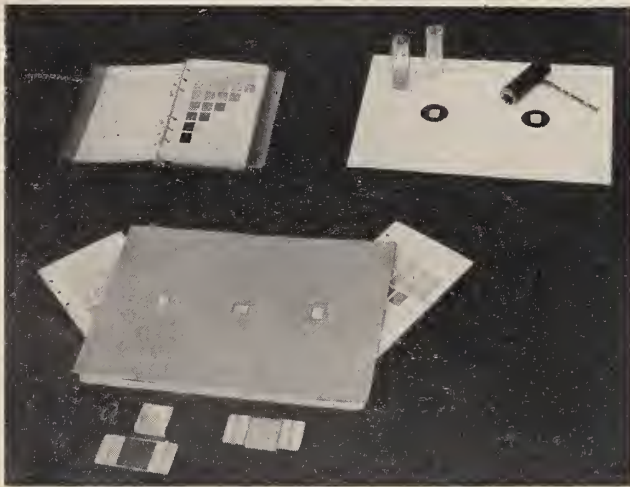

FIGURE 5. A triple-aperture shield with sample aperture in center and apertures for Munsell standards on each side.

At upper right is shown a double-aperture shield for liquids, with vials and holder (section 6.3.2), and at upper left the pocket edition of the Munsell Book of Color. (Courtesy Munsell Color Co., Inc.)

closer to 4 than 6, and is estimated as 4.6. Now compare the sample with the two Munsell 7/4 standards. Suppose that its hue is seen to be nearer to that of the 10YR chart than the 7.5YR chart, say 4/5 of the hue difference between the charts or 2 hue steps from the 7.5YR and one-half hue step from the 10YR chart, or at 9.5YR. Now interchange the positions of the charts and check the Munsell notation. If these are found to be unchanged, the final notation is 9.5YR 7.2/4.6. If for greater accuracy the Munsell renotation is desired, it may be found by the method outlined in 6.1.3 above.

The color name corresponding to the Munsell notation is found by selecting from the color-name charts the one that contains 9.5YR (page 21, see hue designation 8YR-1Y near the upper right-hand corner). Plot 7.2 value and 4.6 chroma on this chart. It falls in the block named light yellowish brown (see point \odot plotted on chart 8YR-1Y, p. 21); so this is the color designation of the sample. The Munsell renotation corresponding to this notation is 9.3YR 7.4/4.5 and the color designation is the same.

6.2. Opaque Solids

6.2.1. *Comparison with Munsell Color Standards.* Hold the sample in the fingers, or in tweezers if the sample is small, a short distance above the chart or charts and move it about for comparison with the Munsell color standards. Care should be taken not to cast a shadow on the standard with which the sample is being compared (see fig. 6). The amount of handling required for the comparison, and consequent soil and wear on the standards, will be diminished if the charts are arranged in hue sequence on the table or desk. If the sample is large and flat, it will facilitate the comparison if a small neutral gray shield with the usual sized rectangular opening is placed over the surface.

6.2.2. *Lighting and Viewing Conditions.* The samples are to be illuminated at 45° by daylight (see section 6.1.2) and viewed along the perpendicular to the surface. Since the samples are held above the plane of the color standards, it is important that the illumination on the two horizontal planes be as nearly the same in amount and quality as possible. Care should be taken to hold the surface of the sample in the horizontal plane and close to the plane of the standards; errors in Munsell value by as much as a whole step are possible through inadvertent tilting or raising of the sample surface. If a source of artificial daylight such as in figure 4 is used giving a diffused even illumination over a large area from above, or if the comparison is made out of doors by diffuse light from a large part of the sky, the position of the sample with respect to the light source is less critical.

For minimizing the troubles due to uneven illumination on samples such as rods (pencils, twigs, roots) having approximately cylindrical surfaces, it is recommended that the axis of the cylinder be held horizontal and pointed in the direction of the light source so that neither side of the sample is shaded.

For samples having glossy surfaces the use of a black canopy or curtain will be required as described in section 6.1.2.

The color of such a sample may be designated either by giving the average color found for the sample or by giving the color names corresponding to the complete color range. This range may be in hue, lightness, or saturation, or a combination of two or all of these. Color ranges involving chiefly variations in lightness and saturation can often be conveniently indicated by the unmodified name, such as orange, by which is meant the color range covered by the designations light orange, brilliant orange, moderate orange, strong orange, vivid orange, and deep orange (see charts covering Munsell hues 2YR to 7YR).

6.2.3. *Nonmetallic Samples With Matte Surfaces.* Proceed as in 1 and 2 above. The recommended angles of illumination and viewing need not be as strictly followed, because the appearance of a matte surface does not change importantly with small variations in these angular conditions.

6.2.4. *Glossy Surfaces Having No Regular Detailed Structure.* Samples of vitreous enamel and smooth paint films are often found with glossy surfaces having no regular detailed structure. Proceed as in 1 and 2 above, giving particular attention to the prescribed angles of illumination and viewing. The characteristic color of the sample is obtained only when specularly reflected light is prevented from reaching the eye of the observer.

6.2.5. *Glossy Surfaces Made Up of Cylindrical Elements.* Samples of satin-finish textiles and glossy brush-marked paint films may be considered as made up of cylindrical elements. Proceed as in 1 and 2 above. It is not always possible to prevent light from being specularly reflected from such glossy surfaces into the eye of the observer; but by so orienting the sample in its own plane that the specular component is reduced to a minimum, the most characteristic color of the sample is usually obtained. Some textiles require more than one angle of view or illumination to bring out the characteristic color or colors; changeable silks are extreme examples of such textiles.

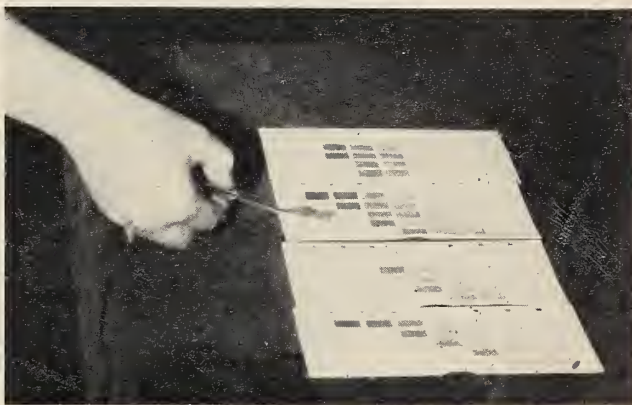

FIGURE 6. Comparison of opaque solid with the Munsell color standards.

The opaque solid shown is a leaf, held by tweezers above the color standards.

6.2.6. *Metallic Surfaces.* The characteristic color of a metallic surface is obtained from the specularly reflected light. Proceed, therefore, as in 1 and 2 above, but obtain, in addition, the hue name for the specularly reflected light. These two names may possibly yield a useful designation of the color of the metallic surface, but they will not correspond well with common usage which involves color terms that apply characteristically to metallic appearance, such as silver, brass, gold, copper and so on.

6.3 Liquids and Nonpowdered Solids

6.3.1. *Opaque Solids and Liquids.* The color designation of a precipitate can be obtained in the test tube if the liquid in which it is suspended is itself not strongly colored, otherwise on a filter paper; the hue notation is usually sufficient. Opaque liquids should be placed in a clear glass vial, test tube, or bottle, and the Munsell notation of the color obtained by holding it above the charts as for opaque solids (section 6.2.1).

6.3.2. *Clear Liquids.* To obtain the Munsell notation of the color of a clear liquid, put it in a clear glass vial with a flat bottom to a depth of 1 cm (bottom of the meniscus); place the vial in the holder (figs. 5 and 7) which has a rectangular opening in the bottom and hold it about 8 inches above the white shield illuminated by natural or artificial daylight. Look down through the liquid at the rectangular

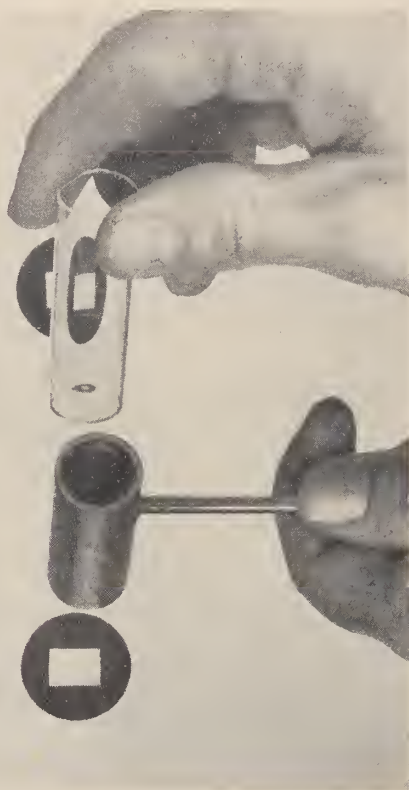

FIGURE 7. Vial, vial holder, and shield for liquids. The vial is shown being placed in the holder.

opening (fig. 8) and compare this color with those of the proper Munsell charts under the shield. By moving the shield around and exposing successive pairs of Munsell standards, the comparisons required in section 6.1.3 for obtaining the Munsell notation are made. The color designation is obtained from the color-name charts as before.

If only the hue name of the liquid is desired, it may be determined by holding the test tube, beaker or vial containing the liquid above the white shield as in 6.2.1 above. Certain changes must be made in the regular color names to adapt them to the description of the colors of nonopaque media. These consist of making the substitutions shown in table 2.

TABLE 2. Color designations for opaque and clear samples

Opaque samples	Clear samples
white.....	colorless.
pinkish white.....	faint pink.
yellowish white.....	faint yellow.
greenish white.....	faint green.
bluish white.....	faint blue.
purplish white.....	faint purple.

6.3.3. *Clear Solids (Crystals, Glasses, Resins).* The color designations of clear solids may be obtained if the faces of the sample are nearly parallel, smooth, and free from dust or scum. Estimate the hue notation of the color of the sample when held over the white shield as in section 6.3.2. If the size of the crystals is less than 1 mm, proceed as for an opaque powder as in 6.1. If the full color designation is desired, it may be obtained as in 6.3.2.

6.3.4. *Cloudy Solids or Liquids.* Sometimes the color designations of cloudy samples, that is, samples which both transmit some light and reflect some, can be obtained by transmitted light (6.3.3) but usually they are more easily specified by reflected light like opaque samples as in 6.2.

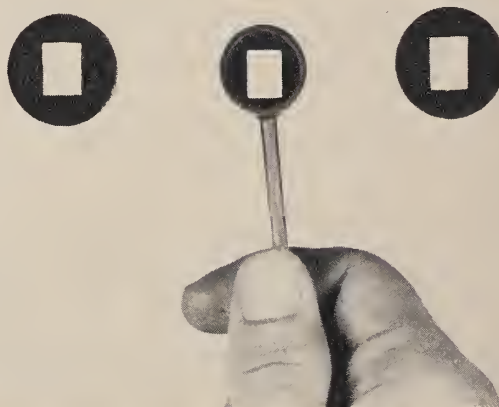

FIGURE 8. Method of using vial holder. Munsell charts of the proper hues are placed under the shield so that the standards corresponding in value and chroma appear in the rectangular openings.

6.3.5. *Fluorescent Solids or Liquids.* The color of the fluorescence of a solid or liquid is determined by holding it or the test tube or vial directly in front of a vertical black velvet cloth so that the sample is illuminated by natural or artificial daylight chiefly in directions perpendicular to the line of sight. Any light incident upon the sample from the back should be avoided because it will produce a mixture of fluorescence and body colors in unknown proportions. The fluorescence color will appear the strongest on the side toward the light source. The Munsell charts should receive light from the same source and should be held slightly tilted beside the sample to facilitate the comparison. The hue notation is sufficient.

6.4. Microscopic Specimens

6.4.1. *Mounting.* Unless otherwise specified, the sample whether powdered or sectional is to be mounted in a colorless medium such as water.

6.4.2. *Lighting.* A frosted Mazda lamp is used for illumination and is placed above and to one side of the microscope base where it will illuminate both the substage mirror of the microscope and the Munsell charts (figs. 9 and 10). The proper daylight filter (blue glass) for the light-source used must be placed in the eyepiece of the comparison ocular or the Abbé-type camera lucida, whichever is used.

6.4.3. *Determination of Munsell Notation.* When using a comparison ocular (fig. 9), place one end over the ocular of the microscope and support the other end by a condenser clamp. If an Abbé-type camera lucida is used (fig. 10), it must be modified somewhat to give a split field. To do this, cut out

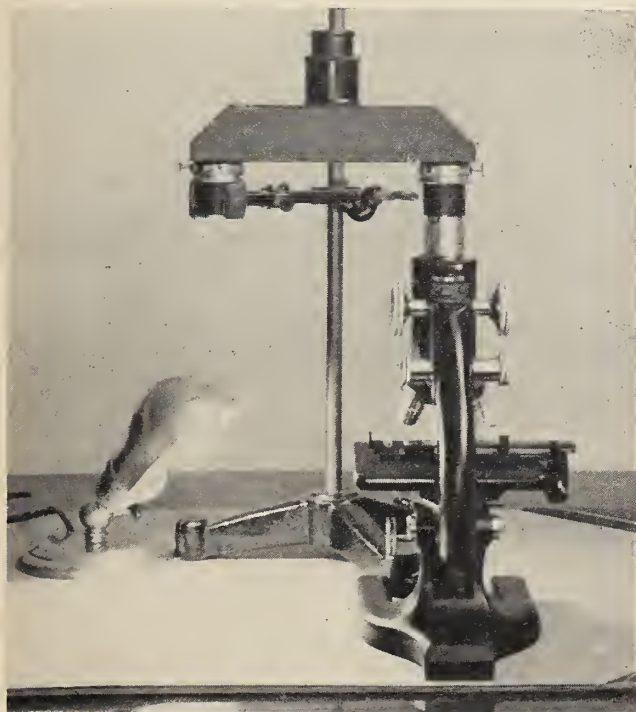

FIGURE 9. *Microscope and comparison ocular.*

The Munsell charts are placed on the table under the open end of the ocular.

of a circular piece of tin foil just large enough to slip into the ocular tube of the microscope, a semicircle as shown in the accompanying diagram (fig. 11). This shield is placed on top of the ocular micrometer with the cut edge extending from back to front and constituting the dividing line. Next, place a piece of black velvet or cloth on the table beneath the reflecting mirror of the camera lucida so that its outer edge coincides with the vertical edge of the shield in the ocular tube. This cloth must cover everything on the table visible in the upper half of the reflecting mirror. Slip an envelope of black paper or cloth down over the top half of the reflecting mirror until its lower edge also coincides with the dividing line.

Now place a mount consisting of a slide, a sample (for instance a thin section), a coverglass and liquid

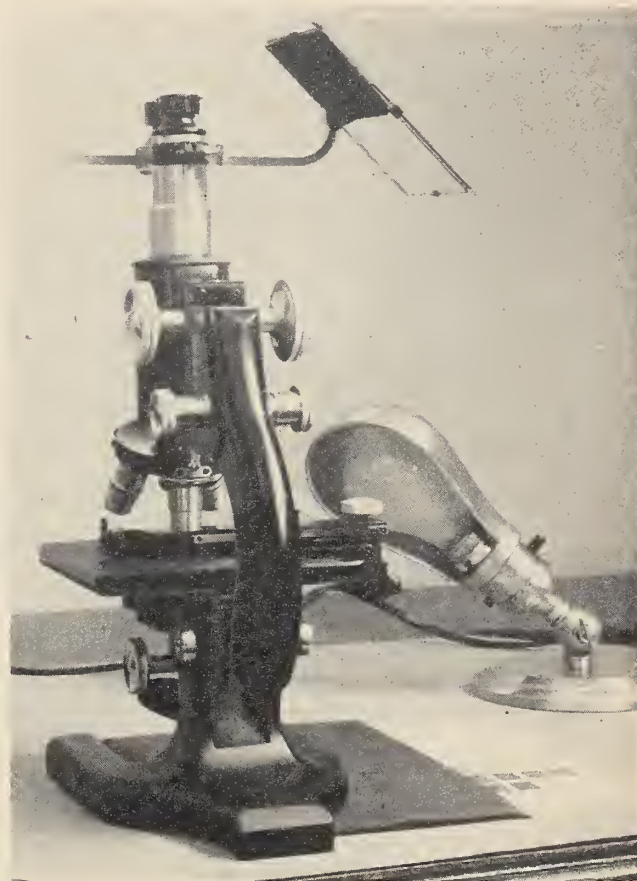

FIGURE 10. *Microscope and modified Abbé-type camera lucida, showing position of black velvet used to block out one-half of the comparison field and one-half of the inclined mirror.*

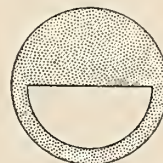

FIGURE 11. *Tinfoil cut to block out half of microscope field when placed on the ocular micrometer.*

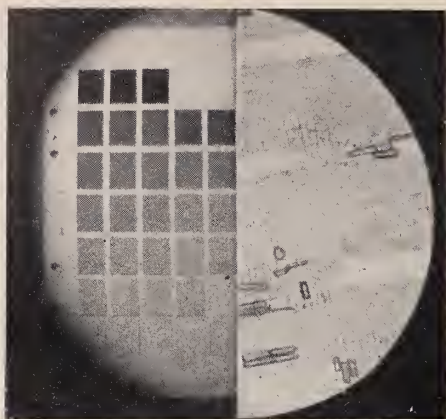

FIGURE 12. *Microscope field, using a comparison ocular.*
Note that the Munsell 5R chart appears inverted in the field of the microscope.

on the microscope table and a suitable reflectance standard such as an N 9.6/ Munsell paper, a magnesium oxide reflectance standard, or a magnesium carbonate block under the open end of the ocular or camera lucida. Move the slide so that the sample is out of the field of view, adjust the substage condenser, the substage iris diaphragm, or both, of the microscope until the brightness of the slide-liquid-coverglass image on the one side matches that of the image of the reflectance standard on the other. This adjustment should be repeated for each mount studied.

Now move the slide until the sample image touches the dividing line in the middle of the field (fig. 12). Place the appropriate Munsell charts on the table in place of the reflectance standard, and make the comparison for hue as in section 6.1.3 except that when the camera lucida is used, the inner edge of the chart must be slipped under the outer edge of the black cloth. The camera lucida has the advantage over the comparison ocular in that it does not invert the image of the Munsell chart, and also it is less expensive.

6.4.4. *The Color Designation.* Since the value and chroma vary greatly with the thickness of the sample or with the amount of dye absorbed by it, it is sufficient to determine only the hue of the sample. Estimate the hue to the nearest *half-step* but judge the value and chroma only accurately enough to determine into which part of the color-name chart the point representing the sample will fall. For example, if the Munsell hue of the sample is 5G, the sample will receive the color name green regardless of the value or chroma; but if the Munsell hue were found to be 3R, samples whose values are above 6.5 would receive the color name pink, but others whose values are below 5.5 would receive the color name red. If the whole color name is desired, proceed as in section 6.1.3.

7. Color Designations From Chromaticity Coordinates and Daylight Reflectance

Color designations may be obtained from chromaticity coordinates (x, y) , daylight reflectance Y , derived from spectrophotometric or colorimetric measurements by plotting the (x, y) values on the value

chart or charts of the set of Munsell renotation— (x, y) charts [42] corresponding to reflectance Y , and reading the corresponding Munsell renotation. The color designation is then derived in the usual manner from the color-name charts.

8. Description of the Dictionary of Color Names

The different branches of science, technology, and commerce make use of more or less different color vocabularies some of whose color names (such as Testaceous, Samurai, and Araby) are confusing, or even unknown, to persons in another branch or to the layman on the street. Actually, Testaceous, Samurai, and Araby all refer to grayish reddish orange colors; and, in a similar way, the meanings of all the color names in these vocabularies may be indicated more conveniently and precisely than has hitherto been possible simply by giving for each the ISCC-NBS color designation. As stated by E. N. Gathercoal, these designations are intended to be "sufficiently commonplace to be understood, at least in a general way, by the whole public." From this basis sprang the idea of including, with the description of the ISCC-NBS method, a Dictionary of Color Names which owes to this method its unique descriptive quality.

This dictionary of color names is comprised of two parts: section 14 is a correlation of all of the color names studied with the ISCC-NBS color designations, and section 15, the dictionary proper, is an alphabetical list of these color names with their corresponding ISCC-NBS color designations. From the former, the color names corresponding to an ISCC-NBS color designation or approximately to each other may be found within the limits of the block-type structure of the ISCC-NBS system. From the latter, the meaning of any one of these color names may be found in terms of the ISCC-NBS system.

9. Listing by Source of Color Name and by ISCC-NBS Designation

Section 14 is a correlation of all of the different color names found in 14 recognized systems of color nomenclature with the 267 ISCC-NBS color designations, each of which has been assigned a serial number to facilitate cross referencing. In other words, each color name listed under an ISCC-NBS color designation is described by a colored sample whose Munsell notation or renotation would fall in the same ISCC-NBS color-name block. Any two color names under one ISCC-NBS designation are approximately equivalent. Other color names nearly equivalent to a given name may be found listed under the ISCC-NBS color designations of adjacent blocks. After each color name in section 14 are given the code numbers or letters identifying the sample by means of which the name is defined, or, if several samples of similar colors are used in the definition, the identification of only one of them is given. The color names in Federal Specification TT-C-595 were collected from a number of federal agencies; so, for identification purposes, the abbreviation of

the agency is given in parentheses after the color name. An explanation of these abbreviations is given on pages 36 and 84.

A short description of each of these color-name systems follows with such points of its development or use as are necessary to make clear its part in the dictionary.

9.1. American Association of Textile Chemists and Colorists and the Society of Dyers and Colourists

In 1947 E. I. Stearns, Chairman, Committee on Color of the AATCC, and F. T. Simon prepared a table specifying the 1939 ISCC-NBS equivalents of the 88 color names to be used in the forthcoming second edition of the British Colour Index [58]. The ISCC-NBS equivalents on the present revised system were derived from this table and were checked by Dr. Stearns. Since there is a Colour Index color name for each part of the color solid, many of these 88 names necessarily refer to large ranges of color.

9.2. Biology

In the past, various writers such as Wharton [61], Saccardo [57], and Ridgway [56] had tried to develop a system of color terminology for use by biologists. Ridgway's outstanding early work has been considerably used. H. A. Dade of The Imperial Mycological Institute [7] has made a further attempt to bring order to this field by using Ridgway's colored samples and notations and applying to them a much smaller set of color terms. To do this, he laid out a color space according to Ridgway's notation and indicated the color range of each color term by marking off the corresponding Ridgway block. The color terms are all in Latin. In order to get the ISCC-NBS equivalents, it was first necessary to translate the Ridgway notations into Munsell notations using the work of D. H. Hamly, University of Toronto [15], and thence obtain the ISCC-NBS color designations.

9.3. Federal Specification TT-C-595

As early as 1920, E. F. Hickson, later Chief of the Paint Section at the National Bureau of Standards, envisioned a federal color card which would show samples of all of the many colors of paints used by the Federal services and thus facilitate their procurement. Many years of effort by Mr. Hickson culminated in the promulgation in 1950 of Federal Specification TT-C-595, Colors; (for) Ready-Mixed Paints [9], a joint project of the National Bureau of Standards and the Federal Supply Service of the General Services Administration. The Munsell notations of the 187 colors in TT-C-595 were determined by us by visual comparison of the colors with the scales of the Munsell Book of Color under the recommended conditions of lighting and viewing.

9.4. Horticultural Colour Chart

Recognizing the need for an up-to-date chart of named colors for use in describing the colors of flowers, Robert F. Wilson, Secretary of the British Colour Council, developed in 1938 the Horticultural Colour Chart which has been issued in two volumes by The British Colour Council in collaboration with The Royal Horticultural Society [4].

The color system is based on a hue circle of 64 saturated colors, supplemented by tints (admixture of more white pigment), shades (admixture of less white pigment), and tones (produced by adding gray pigment) making 200 named colors. All of these full colors, tints, shades, and tones are shown in the Horticultural Colour Chart not only printed solid but also in three dilutions with the white of the paper by screen-plate printing. The ISCC-NBS designations corresponding to these names were found from Munsell notations of the solid printings. These Munsell notations were supplied by Dorothy Nickerson, U. S. Department of Agriculture, some found by her by visual comparison with the Munsell scales, others based on spectrophotometric curves supplied through the courtesy of W. E. Knowles Middleton, National Research Council of Canada.

9.5. Maerz and Paul Dictionary of Color

No introduction is needed for the Maerz and Paul Dictionary of Color [32]; this monumental work has become a by-word in the field of color. The Munsell notations of the colored samples on the first twenty of the 56 color charts were published by Dorothy Nickerson in 1947 [44]. The Munsell notations of the named samples in the remaining 36 charts were determined by us by visual comparison of the colors with the scales of the Munsell Book of Color under the recommended conditions of lighting and viewing. Although the second edition had been published by the time this work was started, it was decided to use only the first edition because the extensive research on color names was expressed originally in terms of the color plates of the first edition, the colors of which are only approximately reproduced in the second edition. A considerable study was necessary to list all of the different color names both from the charts in the front of the book and also from the lengthy index.

Many of the color names listed in Maerz and Paul consist of a specific name followed by a generic name given in brackets, thus: Canary [Yellow]. In our listing of these names we have copied the brackets as well as the names. There are a number of interesting color names in the index which are not assigned colored samples. This is due, according to the authors, either to the lack of a definite description of the associated color in the literature or to the fact that the color name describes a range of color. These color names are necessarily omitted from the present dictionary.

9.6. Molded Urea Plastics and Polystyrene Plastics

The equivalent ISCC-NBS color designations for the color names of the 17 molded urea plastics and for the 12 polystyrene plastics were taken directly from the two publications of the Department of Commerce based on measurements of these samples at the National Bureau of Standards; Colors for Molded Urea Plastics [5] and Colors for Polystyrene Plastics [6]. The names are based on Munsell renotations, and have been checked by Fred G.

Clark, Bakelite Company. The five transparent polystyrene samples were omitted.

9.7. Plochere Color System

In 1948 Gladys and Gustave Plochere published in Los Angeles, California, a book entitled *Plochere Color System, A Guide to Color and Color Harmony* [52]. Associated with the book are 1,248 cards, 3 by 5 inches, each illustrating a different color made by admixing one or more of nine basic pigments with black and white. Each color is assigned a number, a code designation indicative of the color, the paint formula, and a color name. W. E. Knowles Middleton of the National Research Laboratories of Canada has determined the Munsell notations [34] of these 1,248 colored samples and from these the corresponding ISCC-NBS color designations were obtained. These designations were checked by Mr. Plochere.

9.8. Ridgway Color Standards and Nomenclature

Robert Ridgway, an eminent ornithologist, published in Washington, D. C. in 1912 a book of *Color Standards and Color Nomenclature* [56], and stated that "the motive of this work is THE STANDARDIZATION OF COLORS AND COLOR NAMES." It contains 53 colored plates and 1,115 named colors and was developed after many years study for the use of biologists, botanists, entomologists, geologists, mineralogists, ornithologists, pathologists, and zoologists for the proper and lasting specification of the colors of natural objects. D. H. Hamly, formerly of the Department of Botany of the University of Toronto, Canada, determined the Munsell notations of these colors [14, 15] and from these the corresponding ISCC-NBS color designations were obtained. These designations were checked by Professor Hamly.

9.9. Rock-Color Chart

In 1948 the National Research Council issued a *Rock-Color Chart* [40] developed by a committee whose chairman was E. N. Goddard, representing the U. S. Geological Survey, the Geological Society of America, the American Association of Petroleum Geologists, the Society of Economic Geologists, and the Association of American State Geologists. The color terms used in the *Rock-Color Chart* were based on the revised ISCC-NBS color designations in so far as the revision had progressed by 1948 with minor modifications to adapt the names to rock colors. Dr. Goddard supplied the ISCC-NBS designations for each color term used in the *Rock-Color Chart* for inclusion in the present dictionary. It will be noted that the two sets of color designations are very similar, the chief difference being that the boundaries between moderate and grayish colors have been shifted to somewhat lower Munsell chromas to accord with the meanings of the color names in geology.

9.10. Postage-Stamp Color Names

For many years the late Wm. H. Beck of Baltimore had worked for a simplification and standardization of the color names used in the *Scott Stamp Catalog* to describe the colors of stamps. Toward this end,

he had prepared a number of very extensive exhibits showing the large ranges of color covered by some of these color names. One of these exhibits was a reproduction of the *Munsell Book of Color* in stamps in which there were mounted about 4,000 stamps selected by him from those in the *Scott Stamp Catalog* to exemplify the color names which he judged to be of the most importance in the field of philately. Mr. Beck supplied both the Munsell notations of the stamps and their color names read from the *Scott Stamp Catalog*, and the latter have been checked by O. L. Harvey of Washington, D. C. The ISCC-NBS designations were read and checked by us. Only those color names were included in this dictionary whose meaning was exemplified by at least two of the 4,000-stamp collection. The color names listed are defined by the color of the stamp as a whole, but some of the names are apparently intended to refer to a solid printing of the ink used because the ISCC-NBS names indicate much lighter colors than would ordinarily be meant (for example, the stamp-color name black is applied to light gray stamps).

9.11. USDA Soil Color Charts

Ever since the early 1920's, the problem of color names descriptive of the many soil colors under wet and dry conditions has plagued the soil scientist. Finally the Munsell notations were determined for 250 selected soil samples and ISCC-NBS color designations were applied to them [47]. A considerable study was made of these names resulting in a paper by Rice, Nickerson, O'Neal and Thorp [55] including a set of color charts with 56 named color chips [37]. The color designations used were much the same as the ISCC-NBS except that they were applied to more restricted and somewhat different hue ranges. Red soils, for instance, would be called reddish brown or brown according to the color terminology used in other fields. It was soon learned that the 56 color chips were not enough and that some changes would have to be made in the color names. The next revision contained 202 Munsell samples [38] and the present form has 240 [39, 51]. Further changes were made in the original color names to make them accord more closely with usage in the field. The ISCC-NBS designations were taken from a table supplied by Edward H. Templin, chairman of the Soil Color Committee of the U. S. Soil Survey, and are based on Munsell notations. The ISCC-NBS designations were checked by Dorothy Nickerson, U. S. Department of Agriculture, and Blanche R. Bellamy, Munsell Color Company.

9.12. Descriptive Color Names Dictionary

Helen D. Taylor, Lucille Knoche, and Walter C. Granville published in 1950 the booklet *Descriptive Color Names Dictionary* [59] as a supplement to the third edition of the *Color Harmony Manual* [23], 1948. The booklet is intended to fill the "need for a systematized listing and color specification of the words commonly used to describe the color of general merchandise for the mass market". The colorimetric coordinates of the samples of the *Color Harmony Manual*, both matte and glossy sides, were deter-

mined from measurements made on a G. E. spectrophotometer equipped with a GAF-Librascope Tristimulus Integrator [8, 12]. The specular component of the reflected radiant energy was excluded. Munsell renotations were determined by Mr. Granville for both sides of the chips. Synonyms were limited to those in which the two color names were applied to only one colored chip. Only one colored chip is listed to illustrate each ISCC-NBS equivalent to a TKG color name, and wherever possible one whose ISCC-NBS equivalent applied to both the glossy and matte sides was chosen. The letters g, m, or gm refer to the glossy side, to the matte side, and to both sides of the chip, respectively. The ISCC-NBS designations were read by us and checked by Mr. Granville.

9.13. Textile Color Card Association of the United States

The color cards of the Textile Color Card Association of the United States, Margaret Hayden Rorke, Secretary and Managing Director [60], are widely used in the textile and allied industries and by many procuring agencies of the Federal Government. The Textile Color Card Association issues both seasonal and standard color cards. The seasonal cards provide a color forecasting service to textile manufacturers and promote color coordination among the trades; the standard cards present colors for which there is a popular and continuing demand. Most important of the color cards is the Standard Color Card of America, the current ninth edition containing 216 colors. Preeminent among the many special sets of color cards issued by the Association for use of the Federal Government is the United States Army Color Card showing 22 official colors for the arms and services. The colors of the Standard Color Card of America and the United States Army Color Card were measured at the National Bureau of Standards during a four-year research project financed by the TCCA, and the results have been published [54]. The ISCC-NBS color designations given in the present dictionary were obtained directly from the Munsell renotations contained in this publication, and have been checked by Mrs. Rorke.

10. Description of the Alphabetical List of Color Names

Section 15 is the heart of the color names dictionary. It is an alphabetized list of the color names from all of the sources studied. Each color name is followed by a letter (A, B, F, and so on) identifying the source, by the corresponding ISCC-NBS color designation abbreviated according to figure 2 and table 1, and finally by a number showing where to find the designation in section 14. Synonymous color names (those defined by reference to the same colored sample) are indented under the main color name, such as Foliage Green under Absinthe [Green]. Where a synonymous color name is found in the table, it will be followed by a reference to the main color name, such as Acajou (same as Laurel Oak). Where more than one ISCC-NBS color designation is used to describe a color name, it indicates either that more than one colored sample was used to define

that color name such as Aeruginous, or that the Munsell notation of the single colored sample used to define that color name, such as Acacia (M), fell on a color-names boundary. TT-C-595 agency abbreviations are given at the beginning of sections 14 and 15.

Many of the color names consist of two or more words. The color name is alphabetized according to the first word unless that word is clear, artificial, genuine, imitation, transparent, dusky or any of the ISCC-NBS modifiers. In these cases, the name is alphabetized according to the second word. If the word following the one alphabetized is a color name itself, the name is cross indexed as, Almond, Burnt (see Burnt Almond), or Brown, Dark Red (see Dark Red Brown).

The spelling of several color names varies from one source to another. Gray is spelled with an "e" in Maerz and Paul (except for Chicadee Gray, Fashion Gray, and Pearl Gray), Horticulture, and in one color name in the Ninth Standard Color Card, Pearl Grey. It is Wistaria in M, R, and T but Wisteria in P and H; it is Wedgwood, the correct spelling, in M and T but Wedgewood in R. M has Ochre and Ocher but R has Ocher only, M spells it Castilian but P Castillian and M has both Daffodil Yellow and Daffodile [Yellow]. In section 15 the spelling of each color name is reproduced exactly from the original source; thus, there is a lengthy list of various grays, and also a separate long list of various greys.

11. Summary

The ISCC-NBS system of color designations has been revised and extended to apply not only to the colors of drugs and chemicals for which it was originally developed, but now to the colors of all opaque, clear, cloudy or fluorescent samples whether viewed by reflected or transmitted light and to microscopic structures. Its simplicity of terminology has recommended its use in a number of fields of color description and a further application may be seen in the translations given in the Dictionary of Color Names. This method is dedicated to everyone who has found it difficult to make his color descriptions intelligible, in the hope that it will eventually find sufficiently wide use that it will serve as a common denominator in the varied color terminology used in science, art and industry.

12. References

- [1] American Standards Association, Specification and description of color, Am. War Standard Z44-1942, Am. Standards Assoc., New York, June 17, 1942.
- [2] Appel, Bernard, Decadent descriptions in dermatology, Arch. Dermatol. Syphilol. **62**, 370 (1950).
- [3] Birren, Faber and Company, Color standards for shore establishment, U. S. Navy Department, Washington, D. C., 1953.
- [4] The British Colour Council in collaboration with The Royal Horticultural Society (London), Horticultural Colour Chart, 1938 and 1940. Copyright Robert F. Wilson. Also issued as the Wilson colour chart.
- [5] Colors for molded urea plastics, Commercial Standard CS147-47, U. S. Department of Commerce, December 15, 1947.
- [6] Colors for polystyrene plastics, Commercial Standard

- CS156-49, U. S. Department of Commerce, January 1, 1949.
- [7] Dade, H. A., Colour terminology in biology, p. 1, Mycological Papers No. 6, The Imperial Mycological Institute, Kew, Surrey, England, (1943).
 - [8] Davidson, H. R. and Imm, L. W., An automatic, continuous tristimulus integrator, *J. Opt. Soc. Am.* **39**, 633A (1949).
 - [9] Federal Specification TT-C-595, Colors; (for Ready-Mixed Paints, Superintendent of Documents, U. S. Government Printing Office, Washington 25, D. C. Dated January 12, 1950 and issued in 1951.
 - [10] Glenn, J. J., and Killian, J. T., Trichromatic analysis of the Munsell Book of Color, *J. Opt. Soc. Am.* **30**, 609 (1940).
 - [11] Granville, W. C., and Jacobson, E., Colorimetric specification of the color harmony manual from spectrophotometric measurements, *J. Opt. Soc. Am.* **34**, 382 (1944).
 - [12] Granville, W. C., Foss, C. E., and Godlove, I. H., Color harmony manual: colorimetric analysis of third edition, *J. Opt. Soc. Am.* **40**, 265A (1950).
 - [13] Granville, W. C., Nickerson, D., and Foss, C. E., Trichromatic specification for intermediate and special colors of the Munsell system, *J. Opt. Soc. Am.* **33**, 376 (1943).
 - [14] Hamly, D. H., Robert Ridgway's color standard, *Science* **109**, No. 2842, 605 (1949).
 - [15] Hamly, D. H., The Ridgway color standards with a Munsell notation key, *J. Opt. Soc. Am.* **39**, 592 (1949).
 - [16] Hardy, A. C., Handbook of colorimetry (The Technology Press, Cambridge, Mass., 1936).
 - [17] Hidnert, P., and Dickson, G., Some physical properties of mica, *J. Research NBS* **35**, 309 (1945) RP1675.
 - [18] Illum. Eng. Soc. Lighting Handbook, 2d ed. (1860 Broadway, New York 23, N. Y., 1952).
 - [19] Inter-Society Color Council, Comparative list of color terms, January 1949.
 - [20] Inter-Society Color Council, Letter ballot May 11, 1939, see Minutes 9th Annual Meeting ISCC, p. 1 and 13, February 1940; also letter ballot of August 3, 1940, Minutes 10th Annual Meeting ISCC, p. 3, March 1941.
 - [21] Inter-Society Color Council, Letter ballot of June 1949, Minutes 19th Annual Meeting ISCC, p. 2, March 1950.
 - [22] Inter-Society Color Council, Report ISCC Committee on Measurement and Specification for year 1933, Dr. I. H. Godlove, Chairman.
 - [23] Jacobson, E., Color harmony manual, 3d ed. (Container Corp. of America, Chicago, Ill., 1948).
 - [24] Judd, D. B., The 1931 ICI standard observer and coordinate system for colorimetry, *J. Opt. Soc. Am.* **23**, 359 (1933).
 - [25] Judd, D. B., Colorimetry, NBS Circular C478 (March 1, 1950).
 - [26] Judd, D. B., Systematic color designations for paper, TAPPI papers, **23**, 473 (1940); *Paper Trade J.* **111**, 201 (1940).
 - [27] Judd, D. B., and Kelly, K. L., Method of designating colors, *J. Research NBS* **23**, 355 (1939) RP1239.
 - [28] Kelly, K. L., Color designations for lights, *J. Opt. Soc. Am.* **33**, 627 (1943); *J. Research NBS* **31**, 271 (1943) RP1565.
 - [29] Kelly, K. L., Instructions for determining the color names for drugs and chemicals, *Bull. Natl. Formulary Comm.* **8**, 359 (1940).
 - [30] Kelly, K. L., Gibson, K. S., and Nickerson, D., Tristimulus specification of the Munsell Book of Color from spectrophotometric measurements, *J. Research NBS* **31**, 55 (1943) RP1549; *J. Opt. Soc. Am.* **33**, 355 (1943).
 - [31] Kessler, D. W., Hoekman, A., and Anderson, R. E., Physical properties of terrazzo aggregates, NBS Building Materials and Structures Report BMS98 (May 20, 1943).
 - [32] Maerz, A., and Paul, M. Rea, A dictionary of color, 1st ed. (McGraw-Hill Book Co., Inc., New York, N. Y., 1930).
 - [33] Mellon, M. G., Analytical absorption spectroscopy (John Wiley & Sons, Inc., New York, N. Y., 1950).
 - [34] Middleton, W. E. Knowles, The Plochere color system: a descriptive analysis, *Can. J. Research [F]* **27**, 1 (1949); *Natl. Research Council, No. 1856*. Also *J. Opt. Soc. Am.* **39**, 633A (1949).
 - [35] Munsell, A. H., A color notation, 10th ed. (Munsell Color Co., Inc., 10 East Franklin Street, Baltimore 2, Md., 1947).
 - [36] Munsell Color Company, Munsell Book of Color, 1929 ed. (Munsell Color Co., Inc., Baltimore, Md.).
 - [37] Munsell Color Company, Soil color name charts prepared by T. D. Rice, Dorothy Nickerson, A. M. O'Neal and James Thorp; issued in conjunction with reference [55], 1941 (Munsell Color Co., Inc., Baltimore, Md.).
 - [38] Munsell Color Company, Munsell soil color charts, regular form; issued in conjunction with reference [51], 1948 (Munsell Color Co., Inc., Baltimore, Md.).
 - [39] Munsell Color Company, Munsell soil color charts, special form for use of Soil Scientists, Geologists and Archaeologists; issued in conjunction with reference [51], 1950 (Munsell Color Co., Inc., Baltimore, Md.).
 - [40] National Research Council, Rock-color chart, prepared by the Rock-Color Chart Committee (sponsored by five geological organizations), *Natl. Research Council, Washington, D. C.*, 1948.
 - [41] Newhall, S. M., Preliminary report of the OSA subcommittee on the spacing of the Munsell colors, *J. Opt. Soc. Am.* **30**, 617 (1940).
 - [42] Newhall, S. M., Nickerson, D., and Judd, D. B., Final report of the OSA subcommittee on the spacing of the Munsell colors, *J. Opt. Soc. Am.* **33**, 385 (1943).
 - [43] Nickerson, D., Color standards and color names for soils, *Proc. Soil Sci. Soc. Am.* **6**, 392 (1941).
 - [44] Nickerson, D., Interrelation of color specifications, *Paper Trade J.* **125**, 153 (1947).
 - [45] Nickerson, D., ISCC-NBS color names, *Bull. Am. Ceramic Soc.* **22**, 306 (1943).
 - [46] Nickerson, D., Standardization of color names, the ISCC-NBS Method, *Am. Dyestuff Reprtr.* **29**, 392 (1940).
 - [47] Nickerson, D., Kelly, K. L., and Stultz, K. F., Color of soils, *J. Opt. Soc. Am.* **35**, 297 (1945).
 - [48] Nickerson, D., and Newhall, S. M., Central notations for ISCC-NBS color names, *J. Opt. Soc. Am.* **31**, 587 (1941).
 - [49] Nickerson, D., Tomaszewski, J. J., and Boyd, T. F., Colorimetric specifications of Munsell repaints, *J. Opt. Soc. Am.* **43**, 163 (1953).
 - [50] Pearce, D. W., Chemical equilibrium and qualitative analysis (Edwards Brothers, Ann Arbor, Mich., 1946).
 - [51] Pendleton, R. L. and Nickerson, D., Soil colors and special Munsell soil color charts, *Soil Sci.* **71**, 35 (1951).
 - [52] Plochere, Gladys and Plochere, Gustave, Plochere color system, A guide to color and color harmony (Fox Printing Co., Los Angeles, Calif., 1948).
 - [53] *Proc. Eighth Session, Comm. Internationale de l'Éclairage*, Cambridge, England, p. 19-29, September 1931.
 - [54] Reimann, G., Judd, D. B. and Keegan, H. J., Spectrophotometric and colorimetric determination of the colors of the TCCA standard color cards, *J. Research NBS* **36**, 209 (1946) RP1700; *J. Opt. Soc. Am.* **36**, 128 (1946).
 - [55] Rice, T. D., Nickerson, D., O'Neal, A. M., and Thorp, J., Preliminary color standards and color names for soils, *U. S. D. A. Misc. Pub.* 425, 1941.
 - [56] Ridgway, Robert, Color standards and color nomenclature, Washington, D. C., 1912. Color plates by Alfred Hoen of Baltimore, Md.
 - [57] Saccardo, P. A., *Chromotaxia*, 3d ed., 1912.
 - [58] Society of Dyers and Colourists, Colour index, Bradford, Yorkshire, England, January 1924. Supplement January 1928.
 - [59] Taylor, H. D., Knoche, L., and Granville, W. C., Descriptive color name dictionary (Container Corporation of America, Chicago, Ill., 1950).
 - [60] Textile Color Card Association of the United States, Inc., Standard color card of America, 9th ed. (200 Madison Ave., New York, N. Y., 1941).
 - [61] Wharton, H. T., On Fries' nomenclature of colours, *Grevillea*, xiii, 66, 25 (1884).

13. Color Name Charts

Pages 16 to 31.

How to use the color-name charts

GIVEN: Munsell notation of sample.

REQUIRED: The color designation.

FIRST: Turn to the particular name chart containing the Munsell hue of the notation (see upper right-hand corner of name chart), or if the hue falls on two successive charts, use both of them.

SECOND: Find the point on the chart defined by the Munsell value and Munsell chroma of the notation; or, if two charts are used, plot the point on both of them.

THIRD: Read the color designation of the block within which the point falls. If it falls on a hue, value, or chroma boundary between blocks, read color designations of all blocks touching the point.

1R-4R

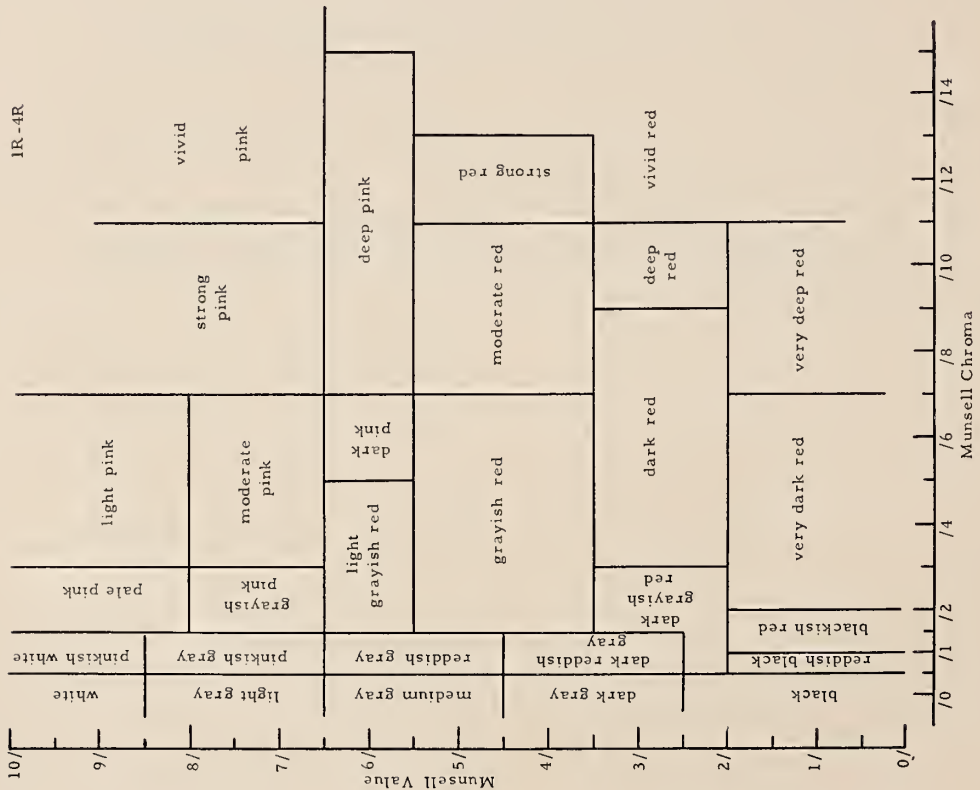

4R-6R

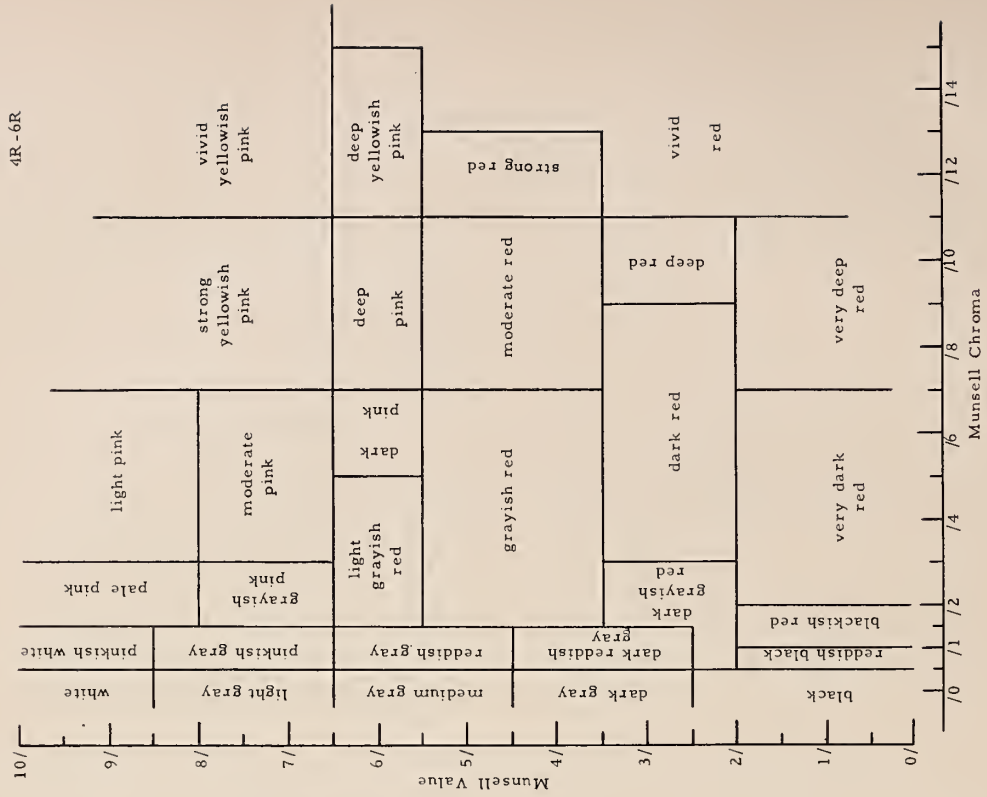

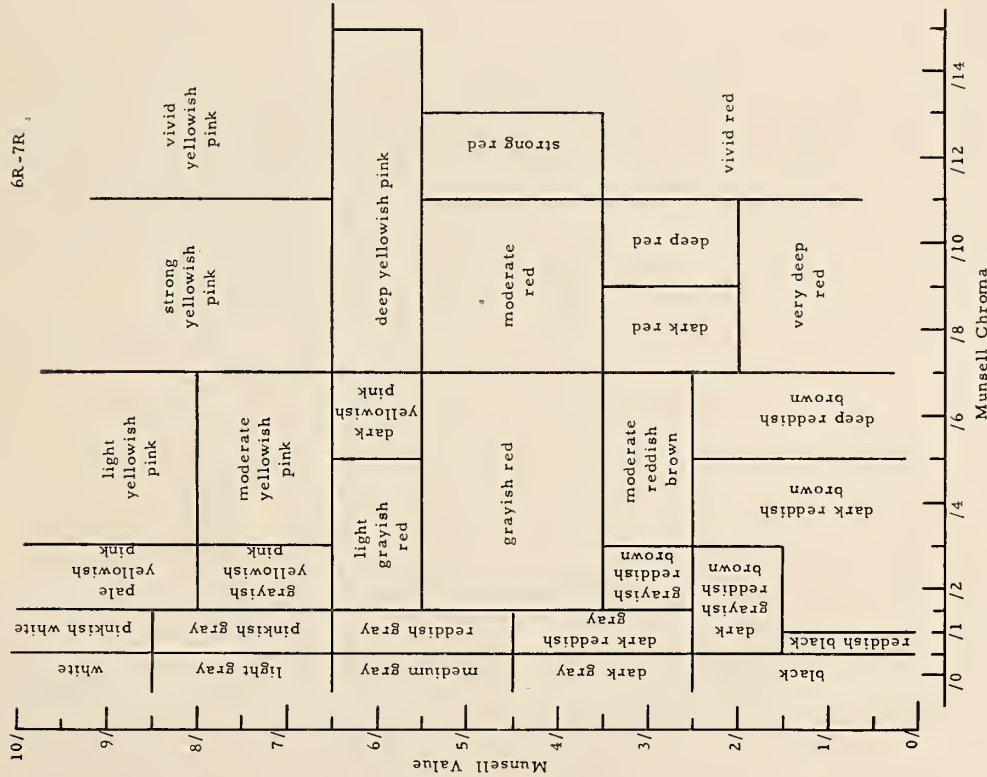
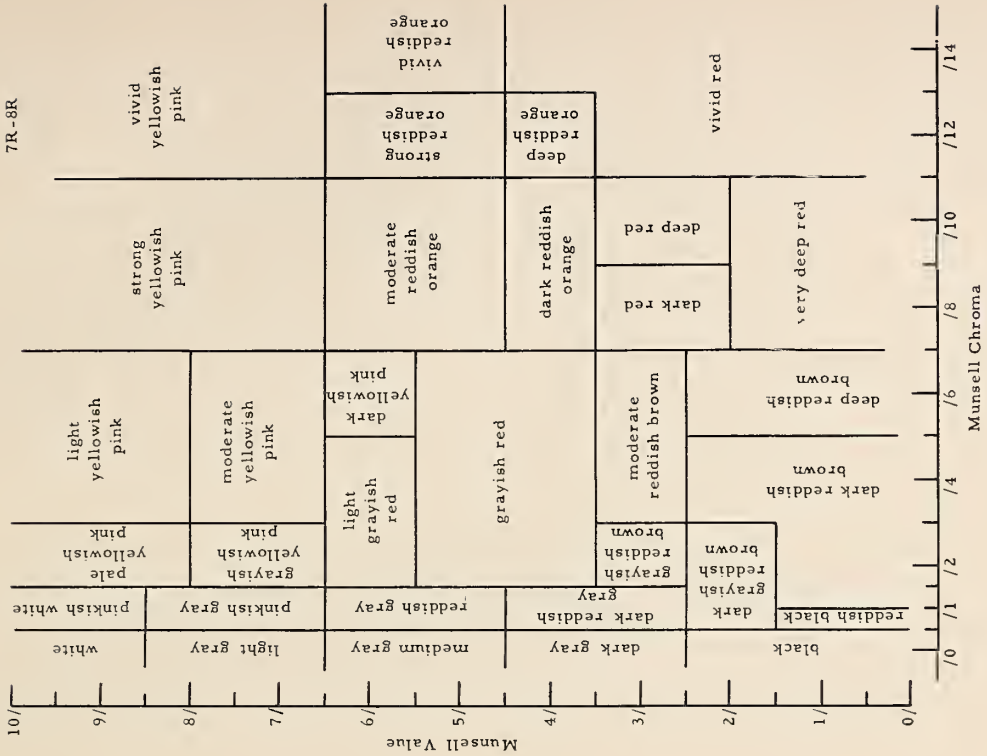

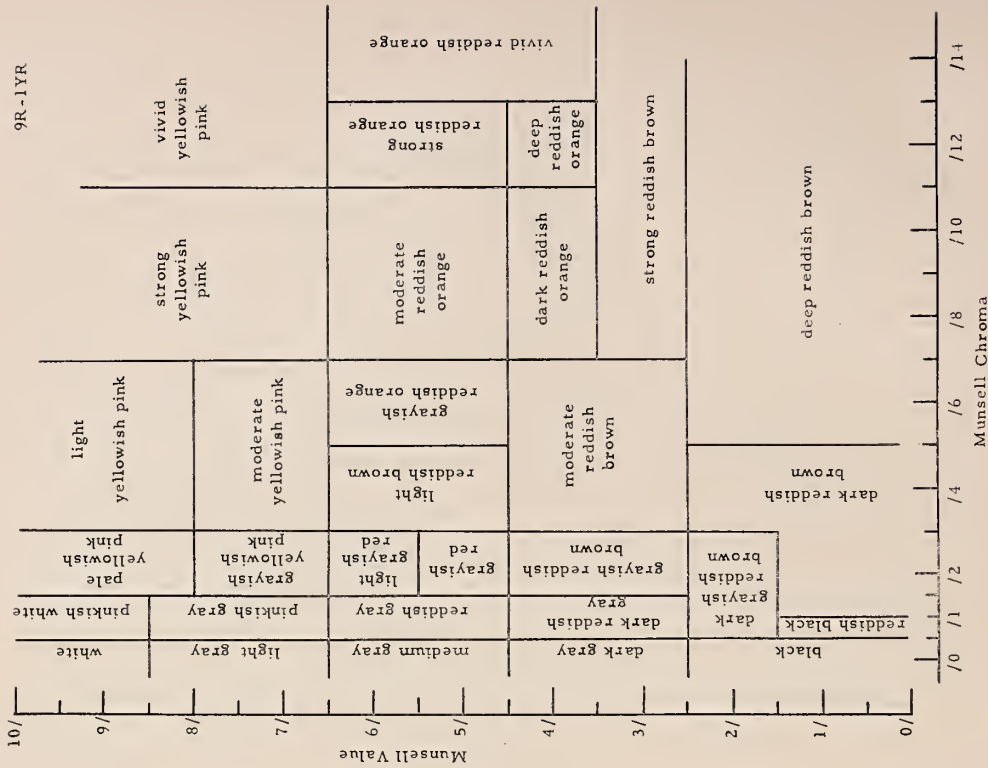
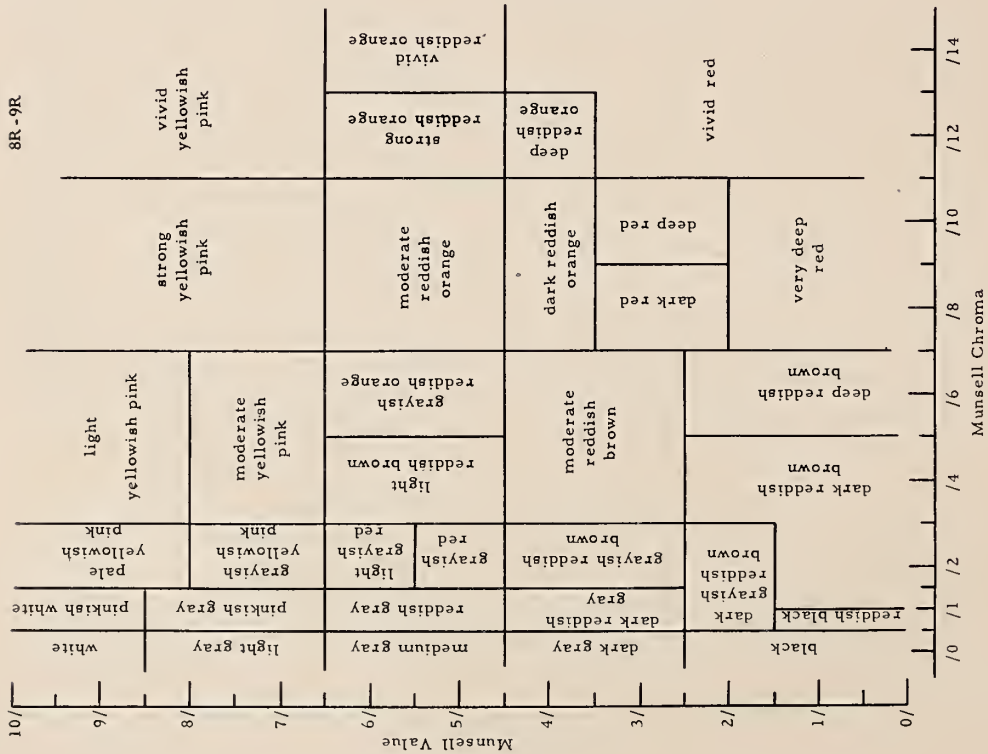

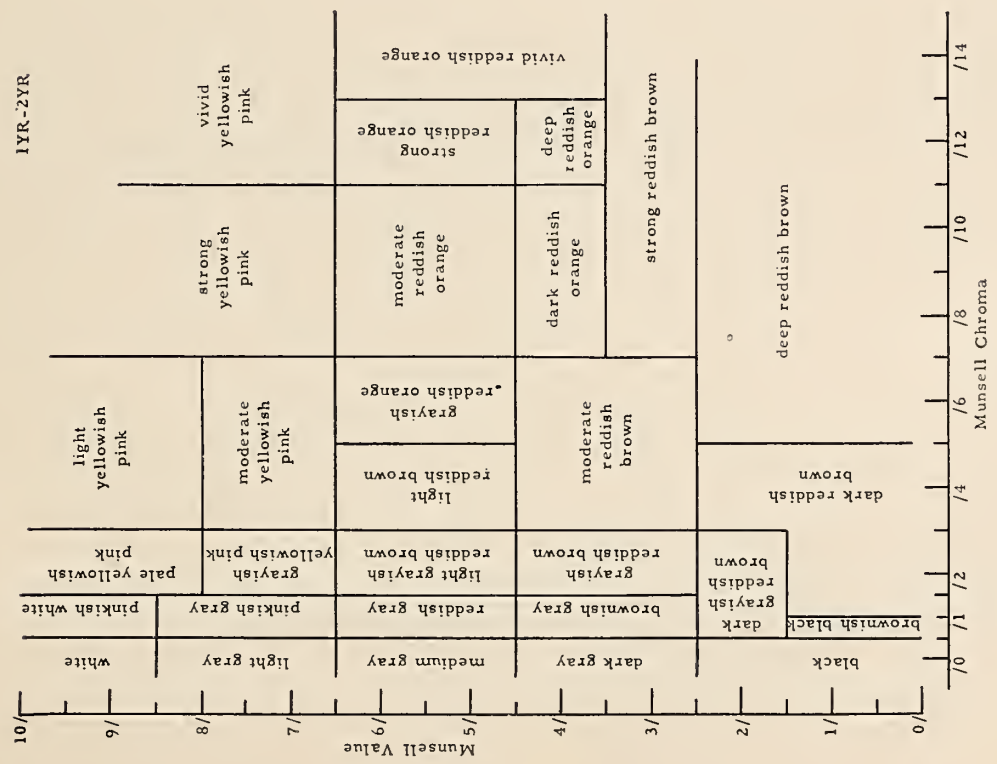
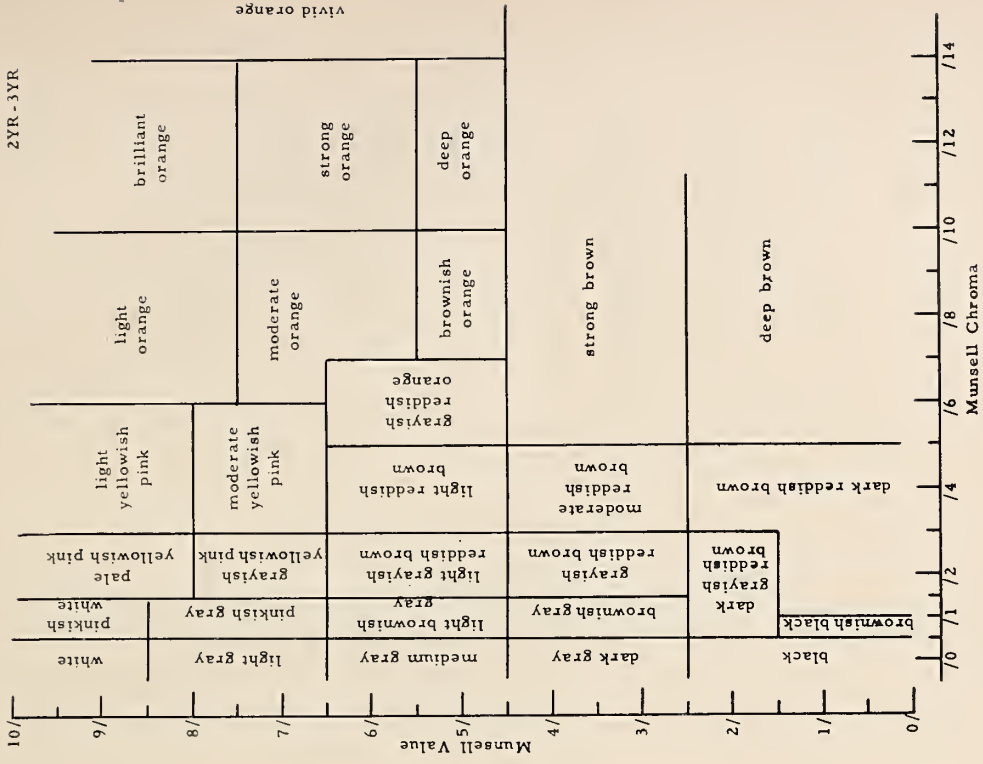

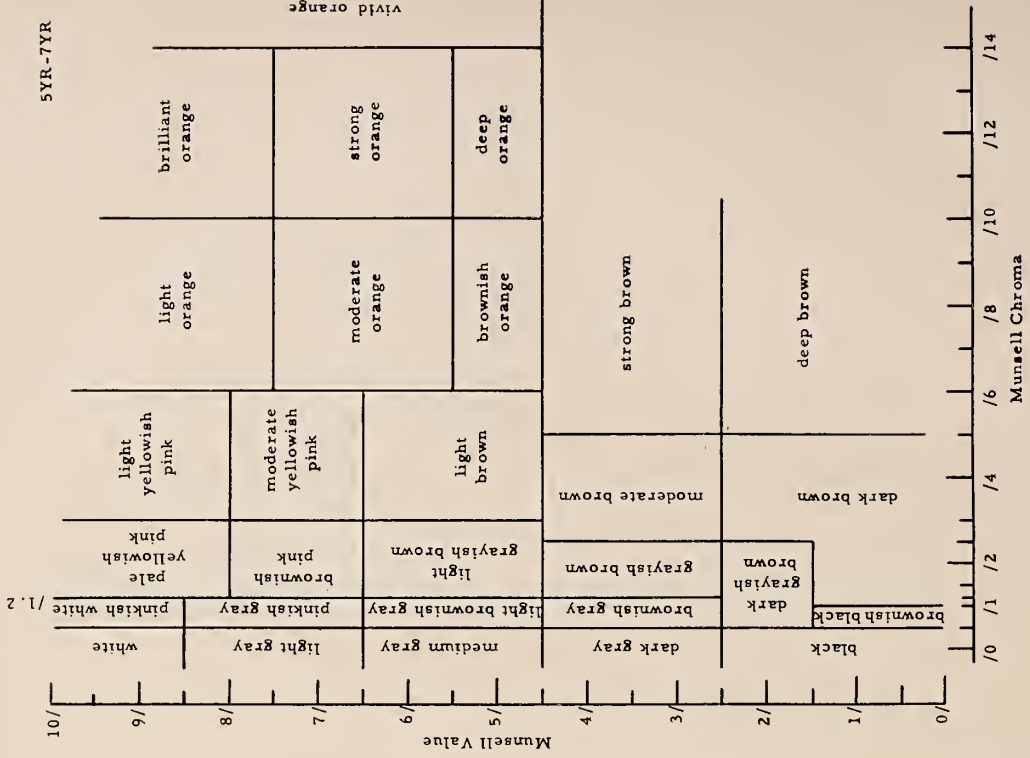
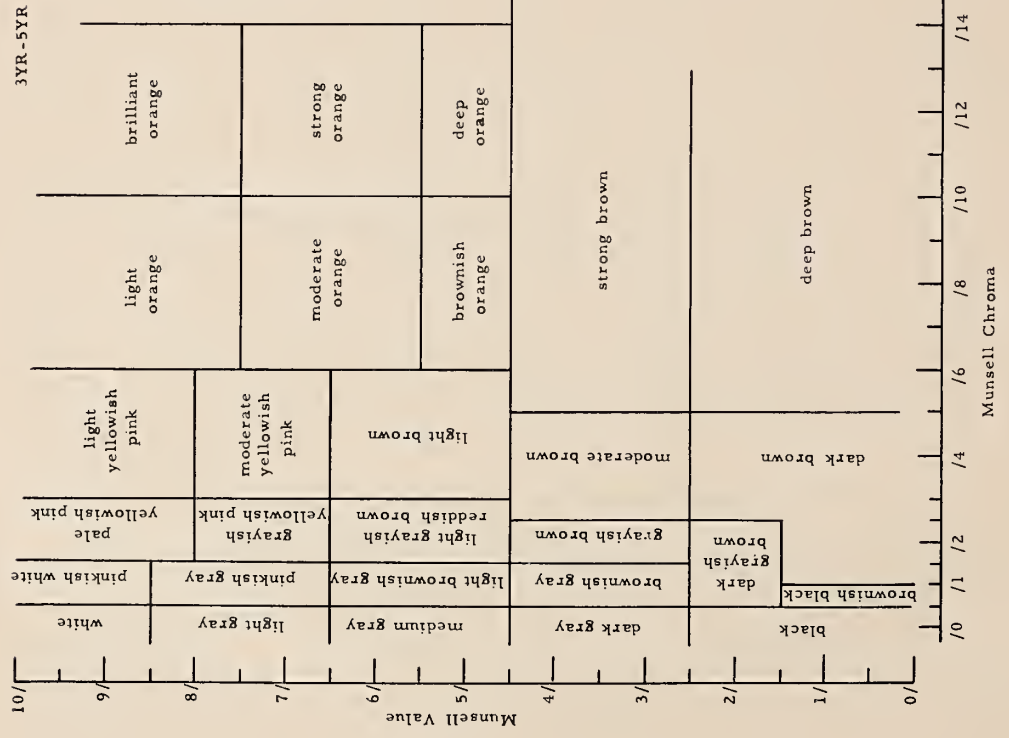

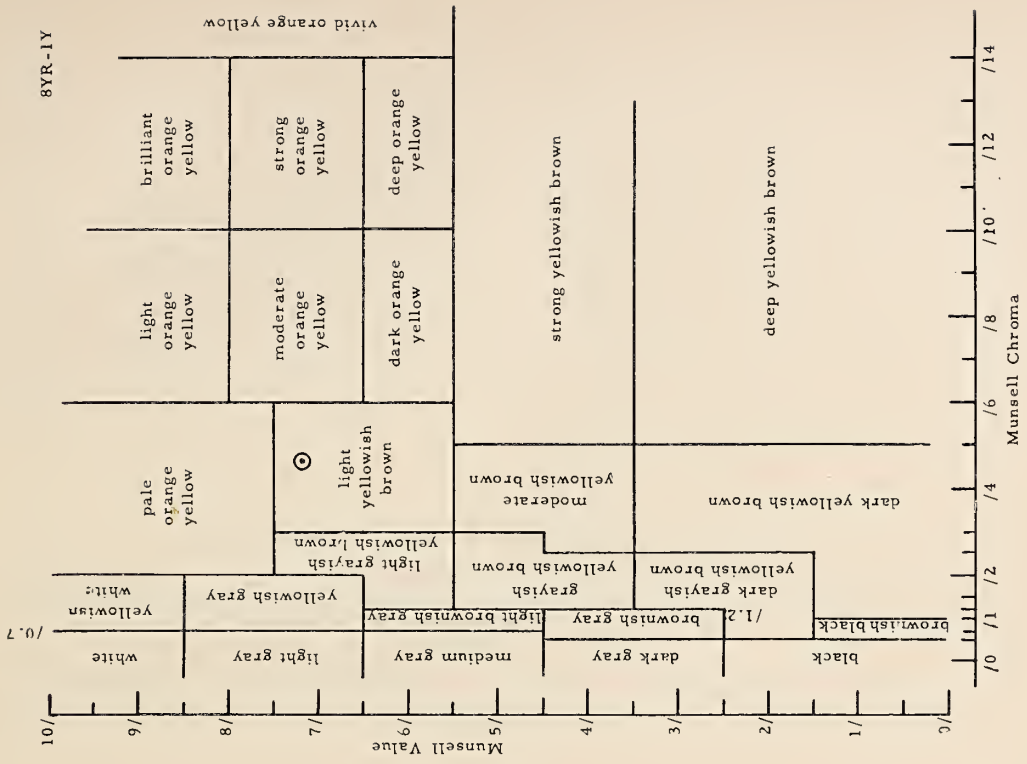
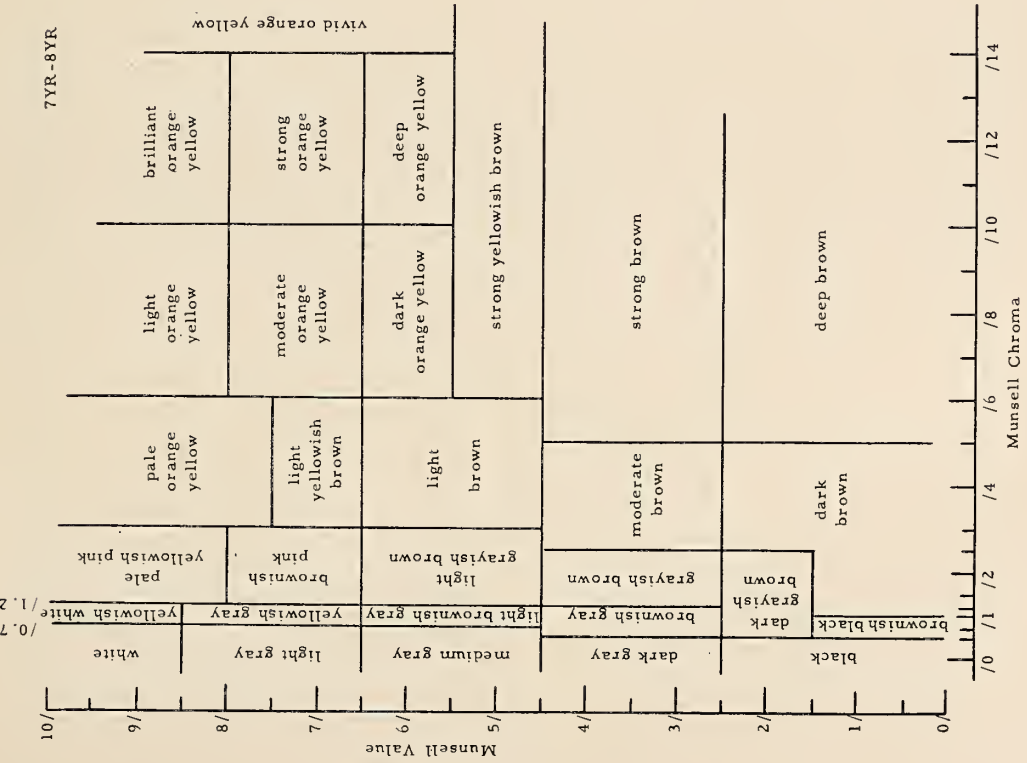

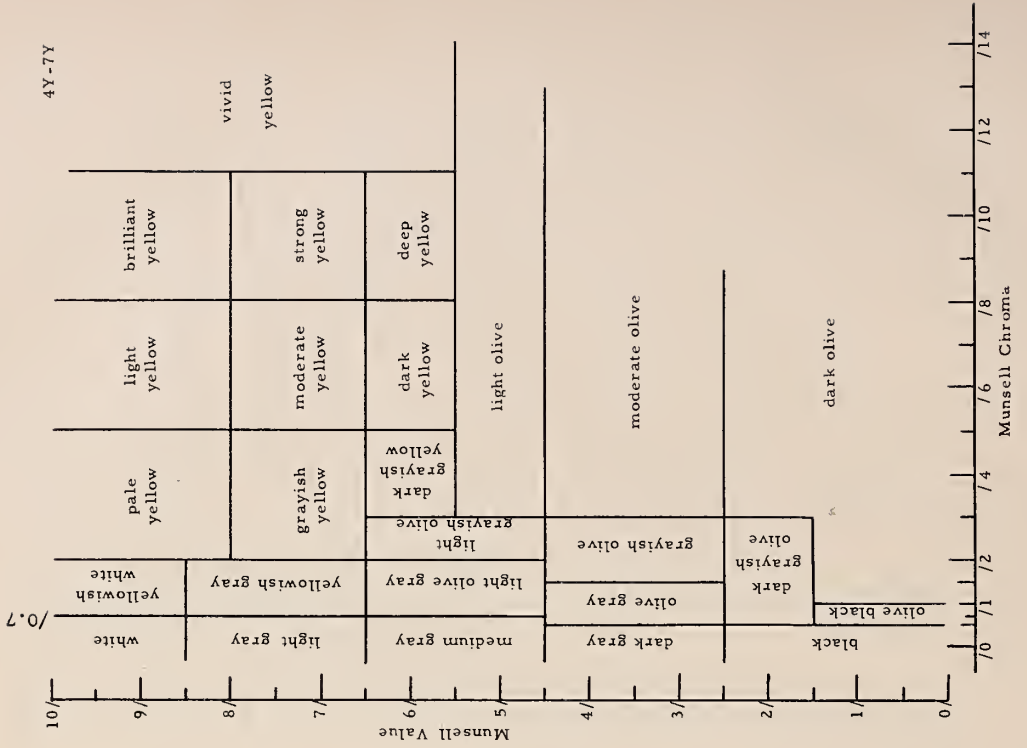
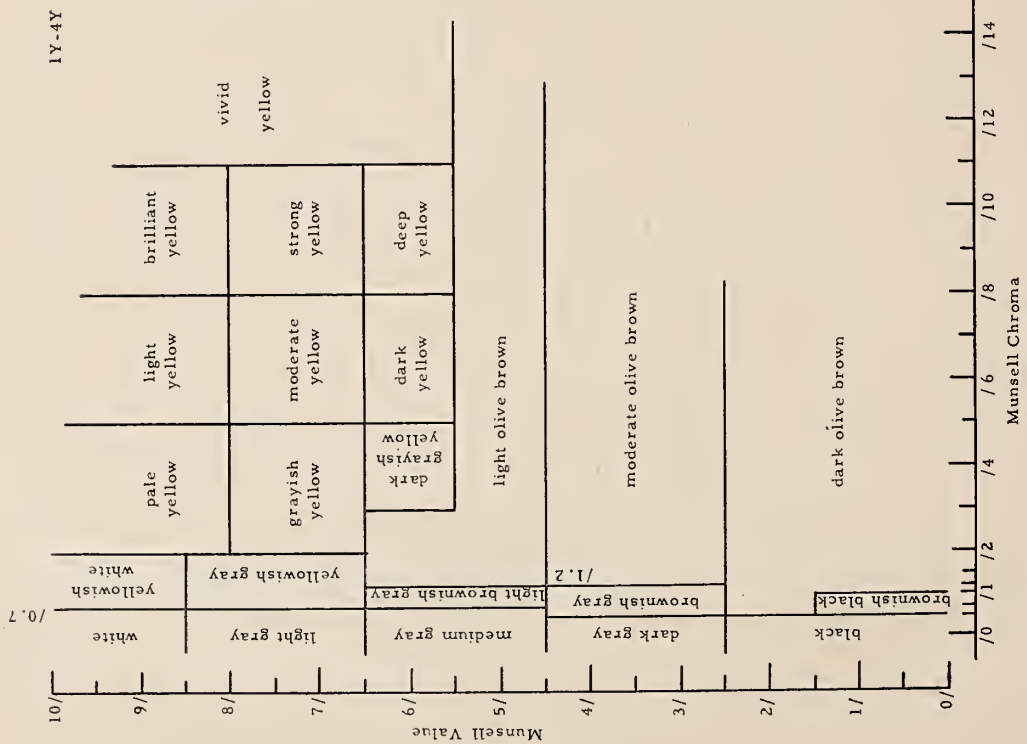

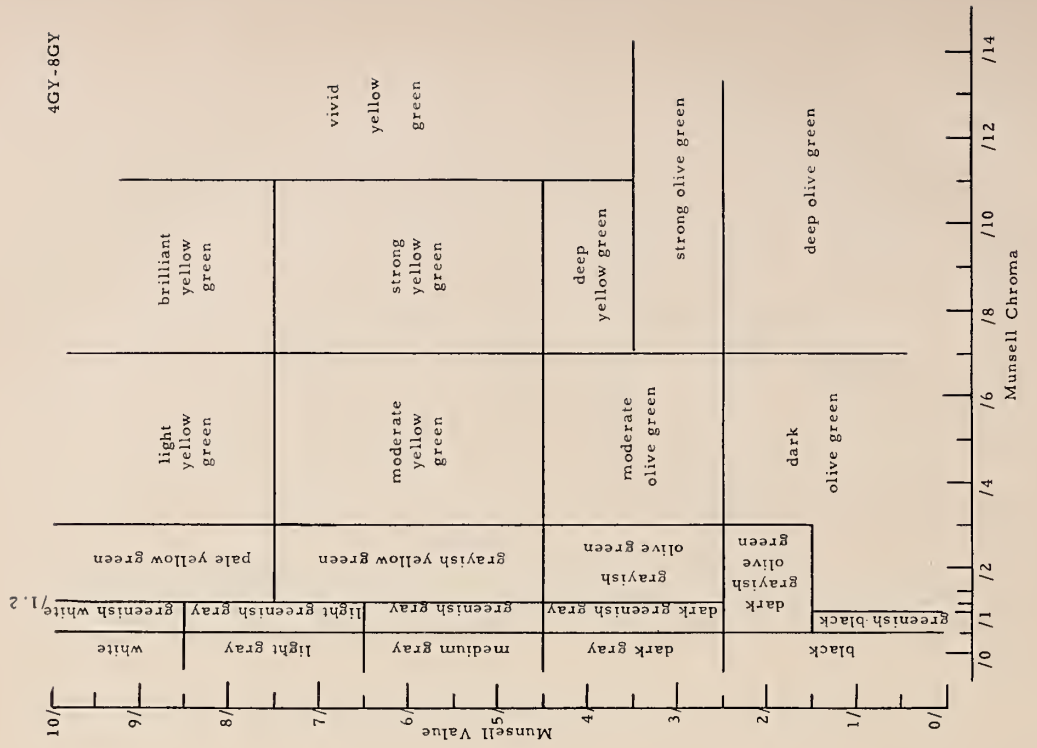
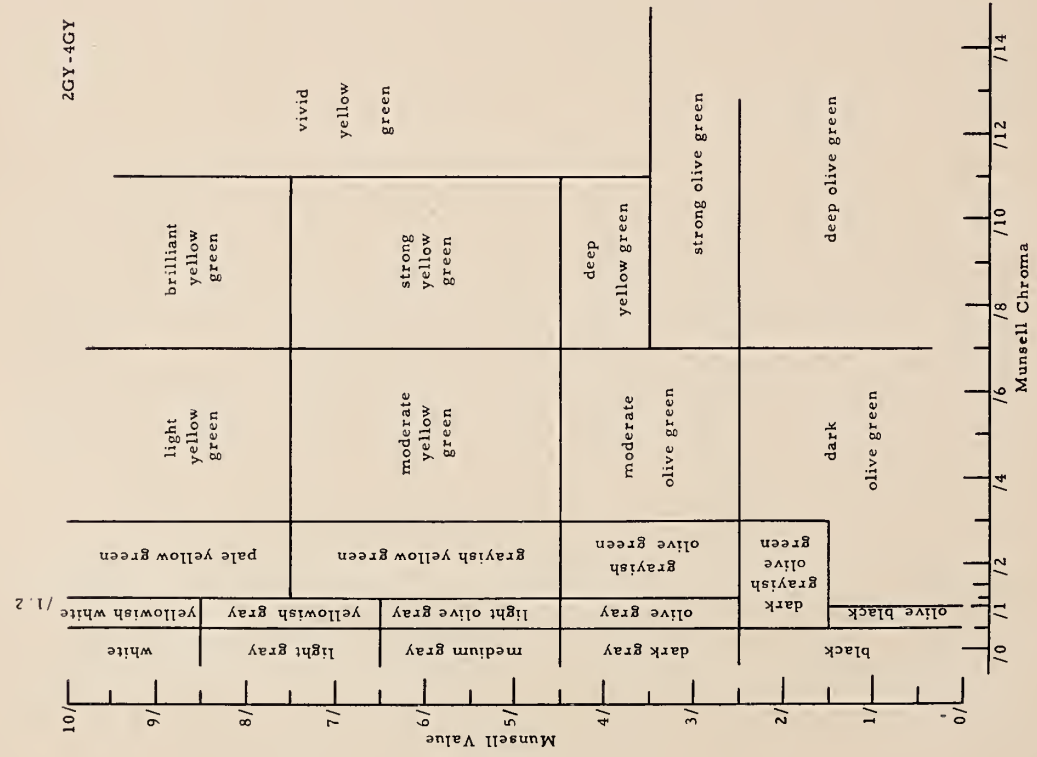

3G-9G

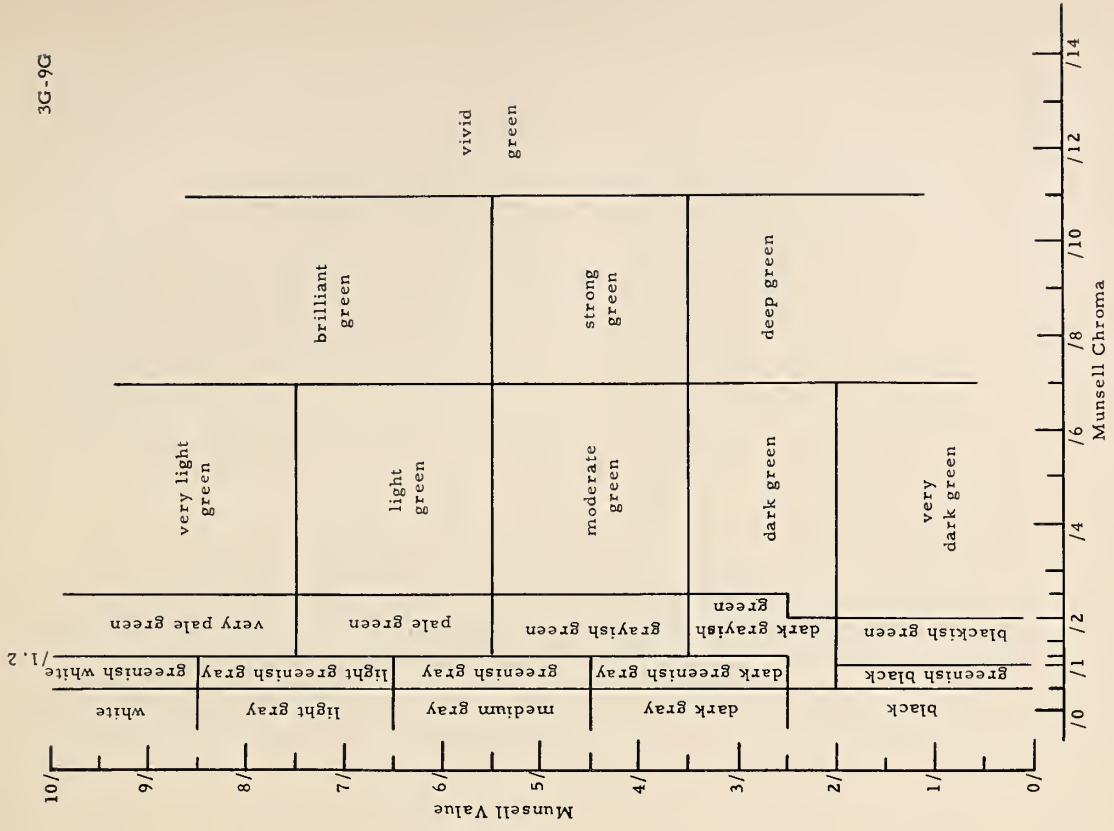

8GY-3G

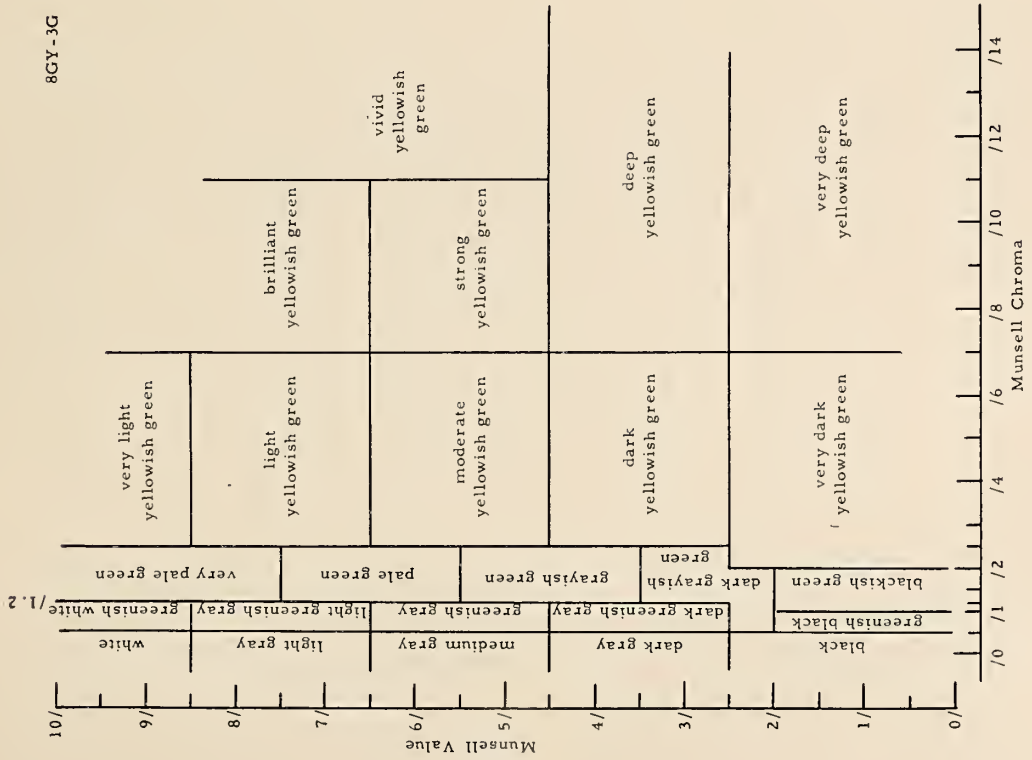

10BG-9B

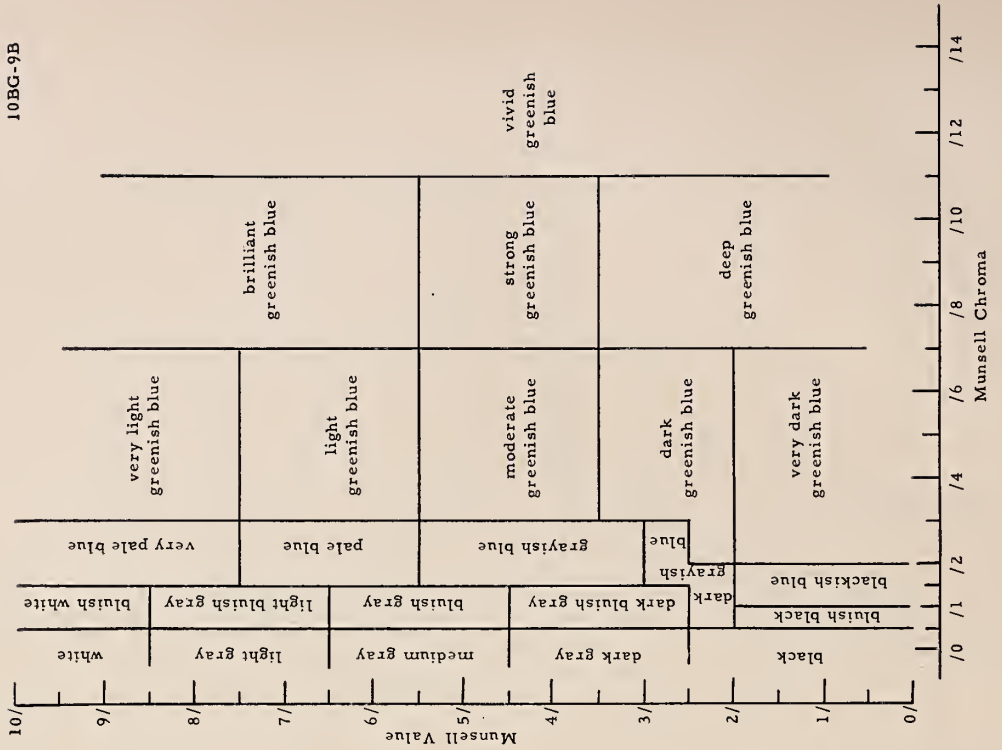

9G-10BG

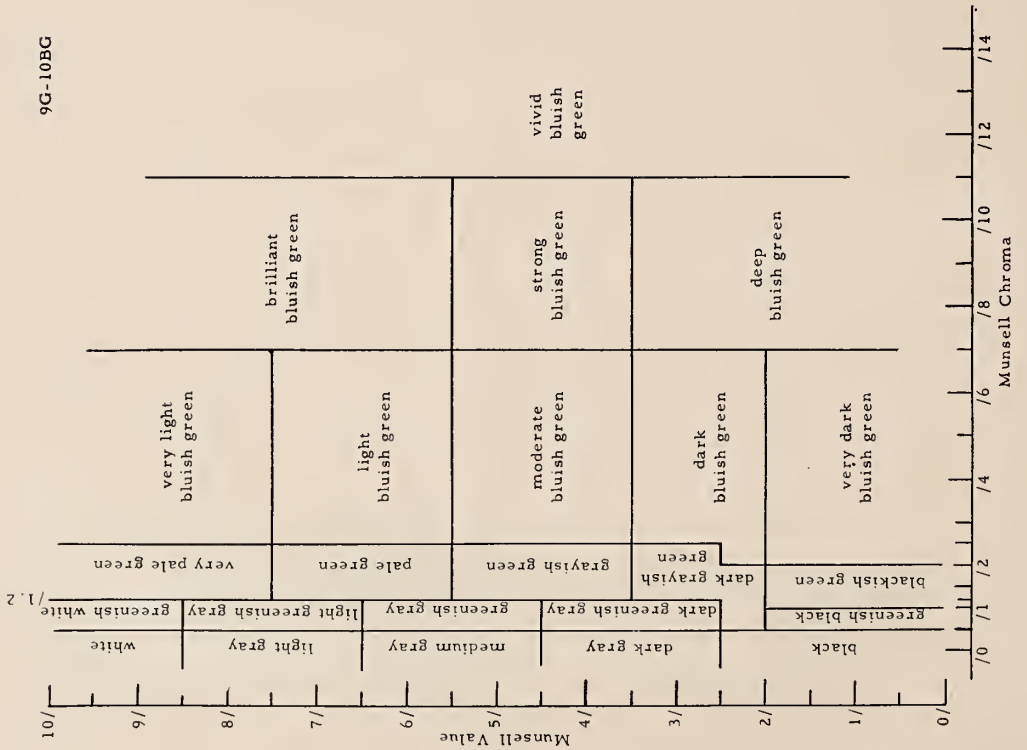

5PB-6PB

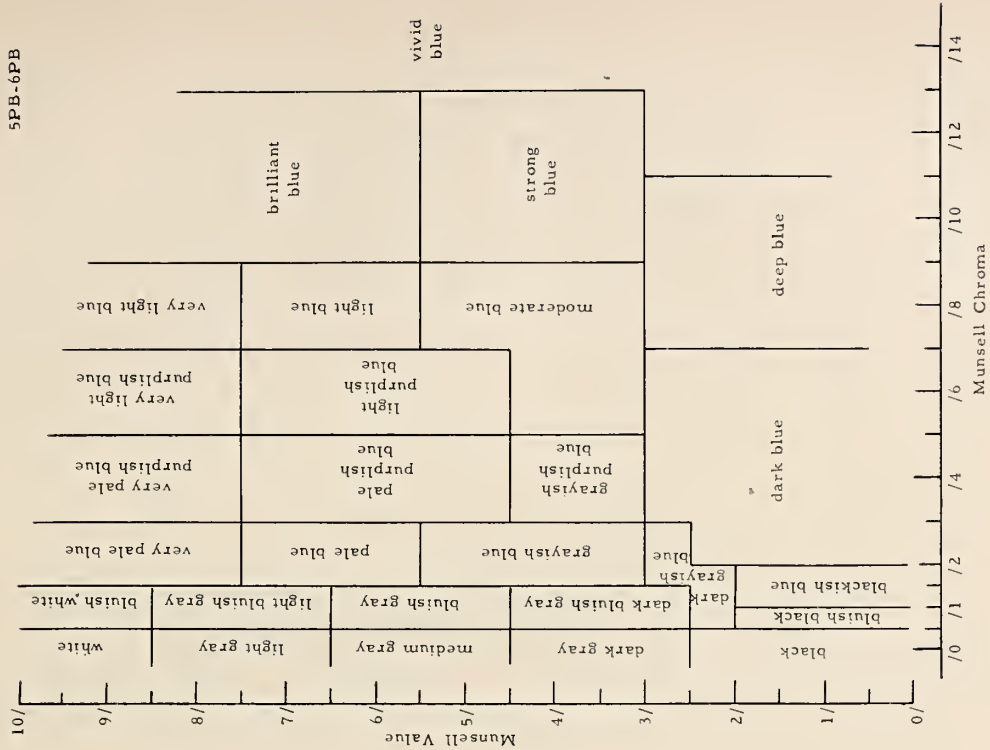

9B-5PB

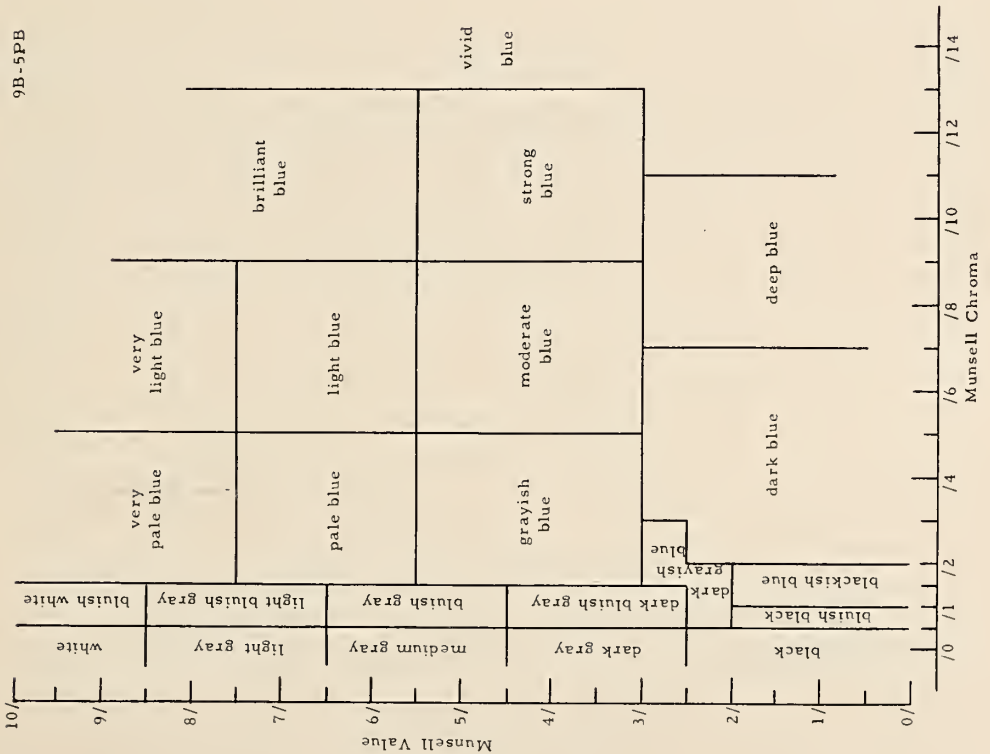

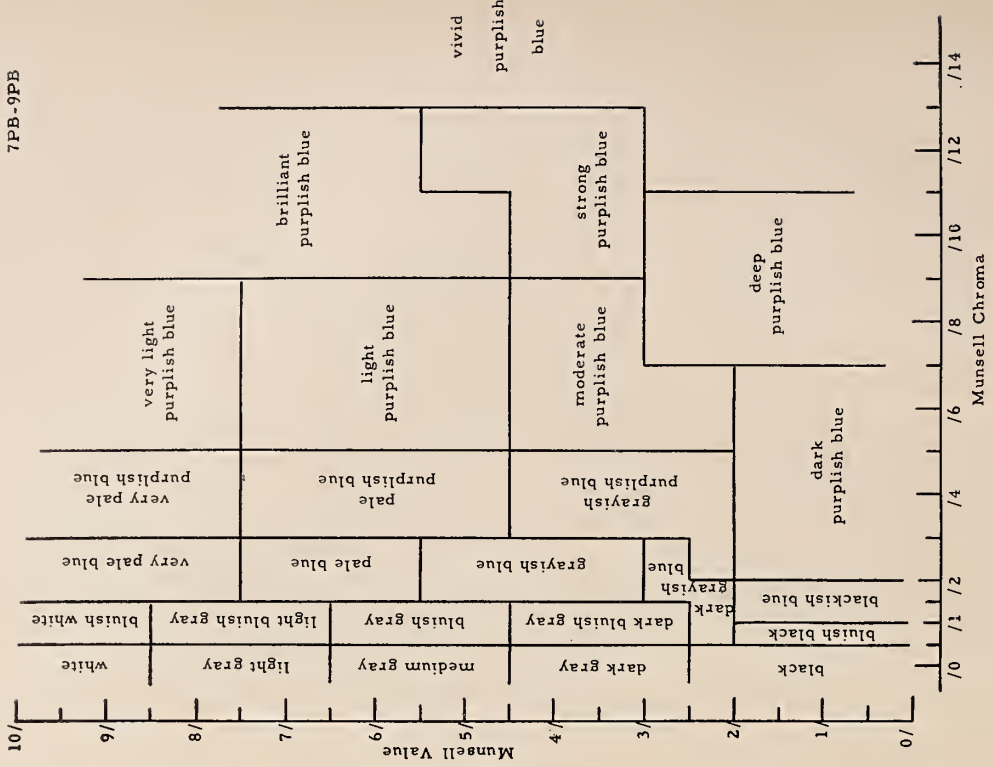
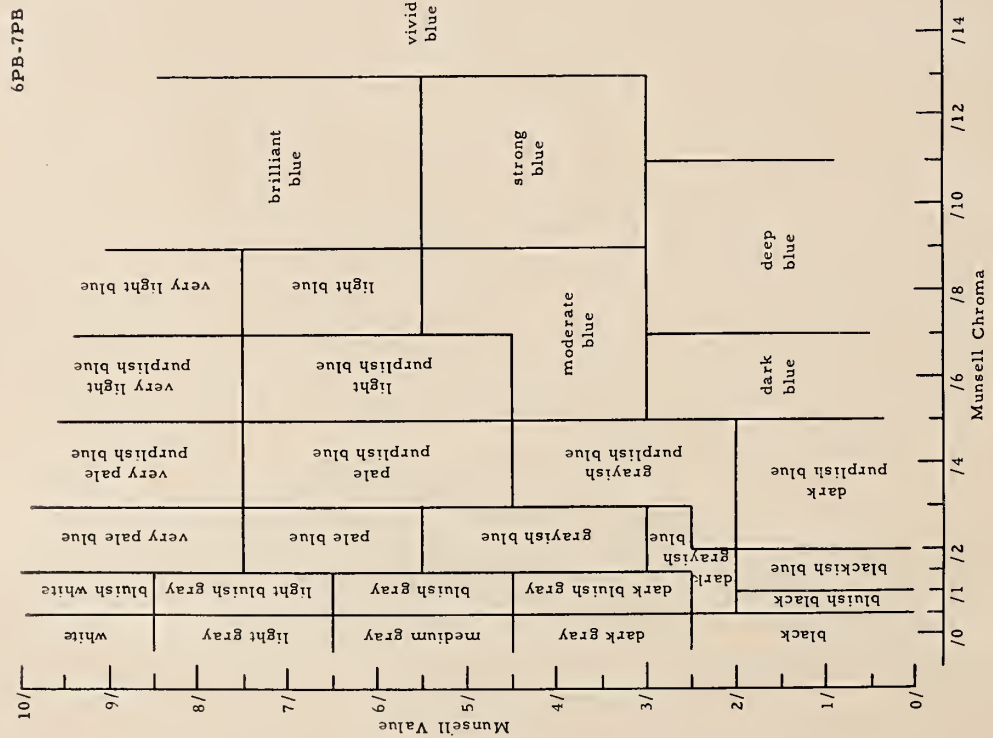

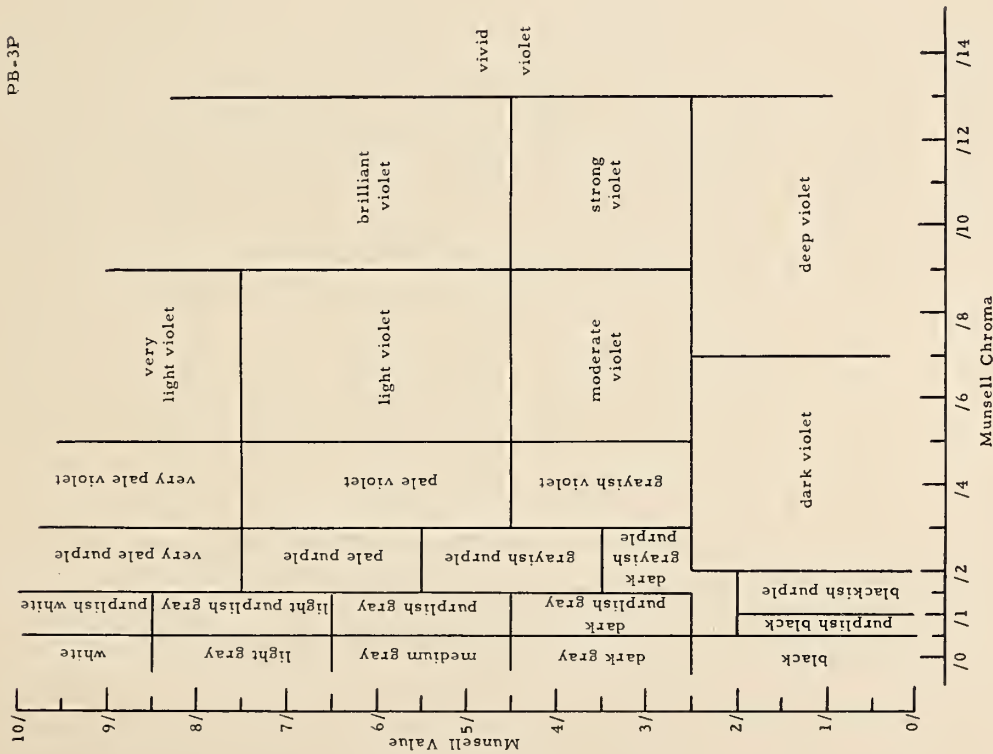
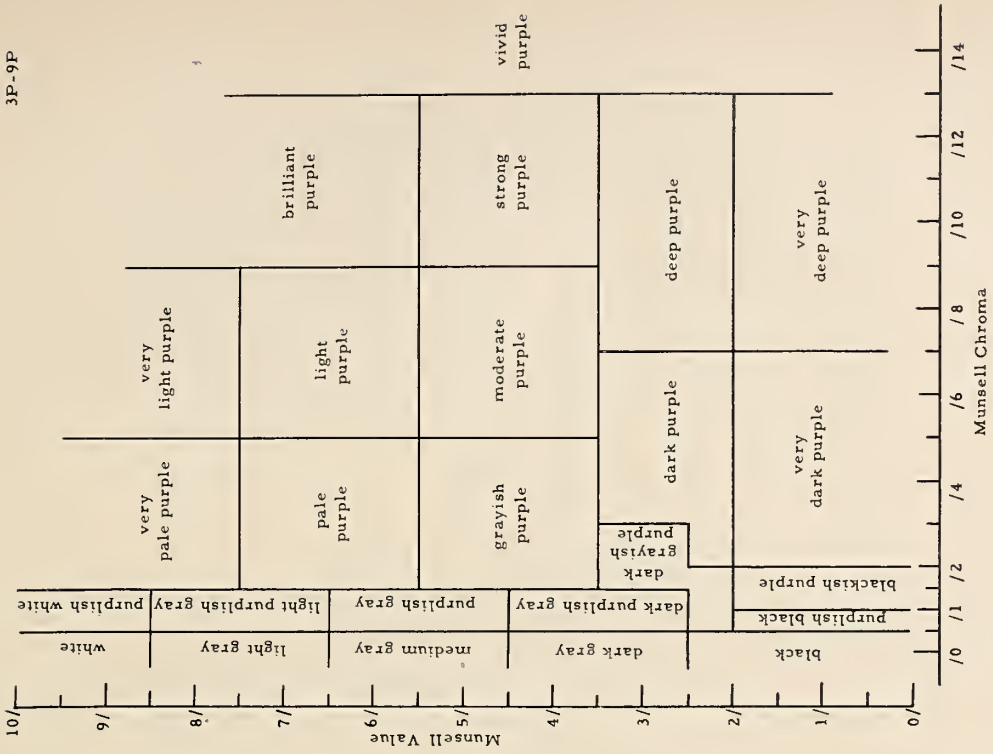

9P-3RP

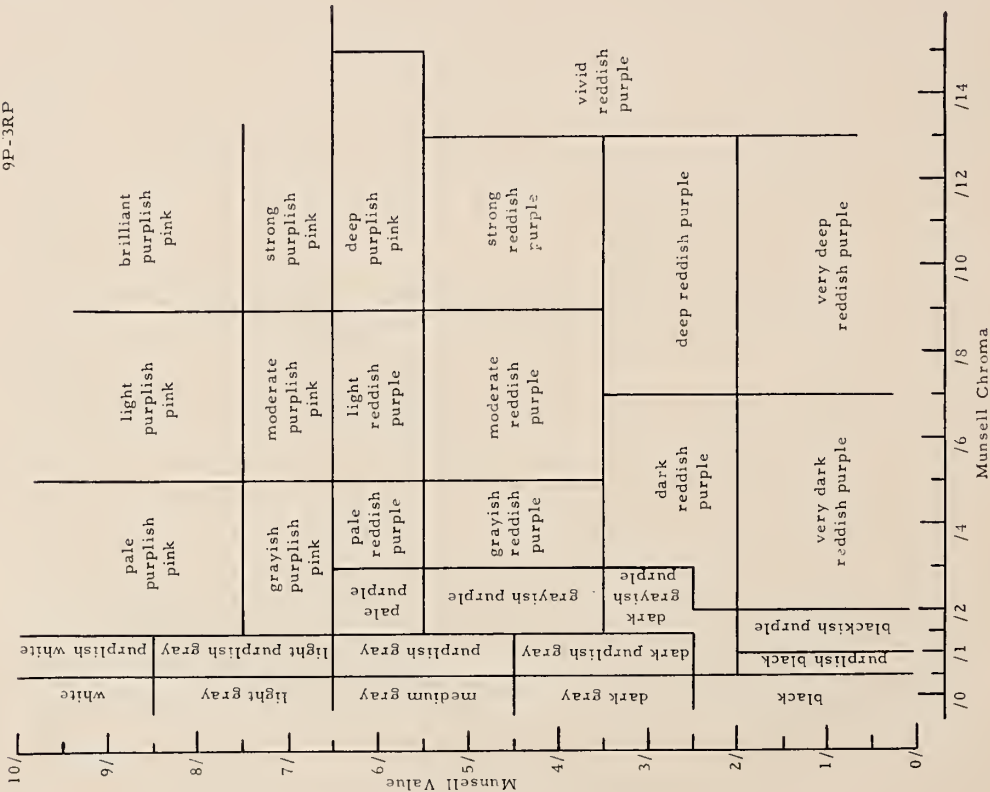

3RP-9RP

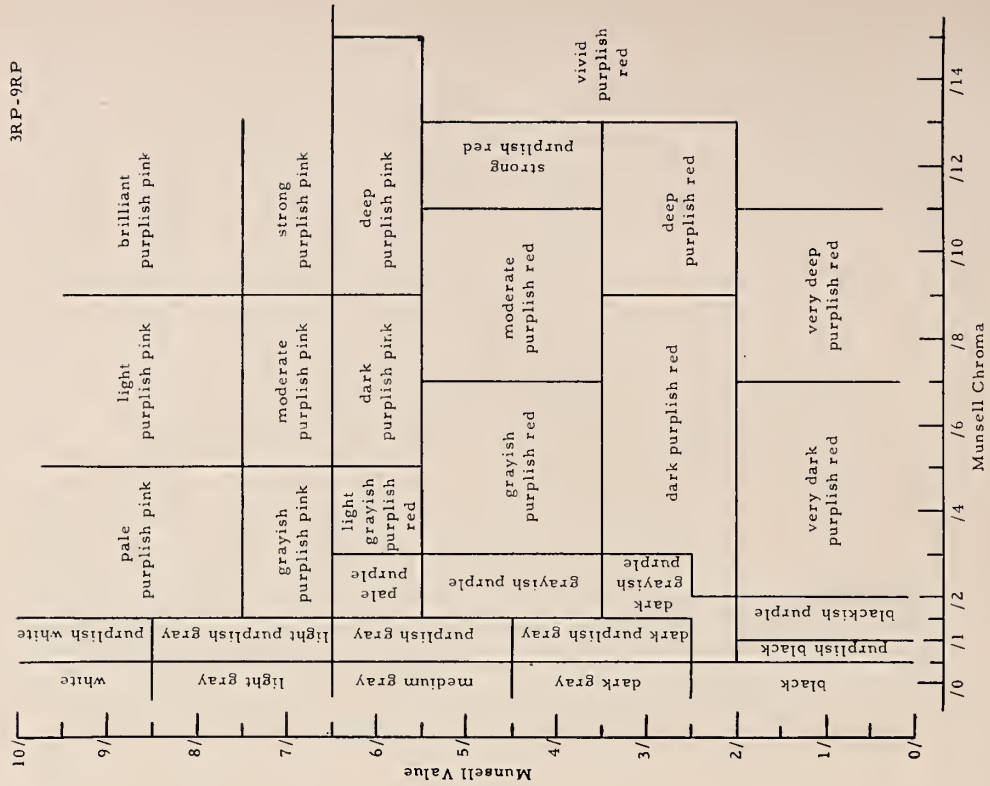

vivid purplish red

vivid reddish purple

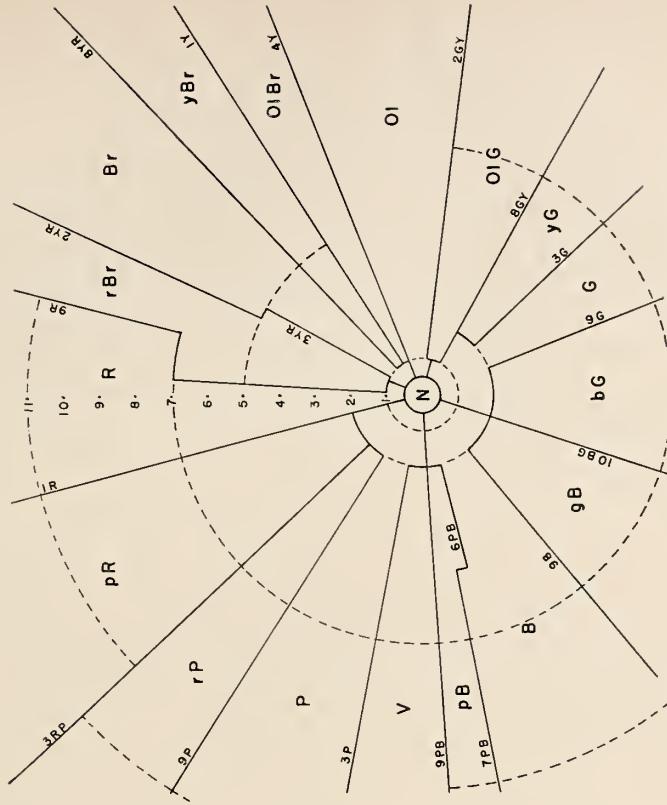
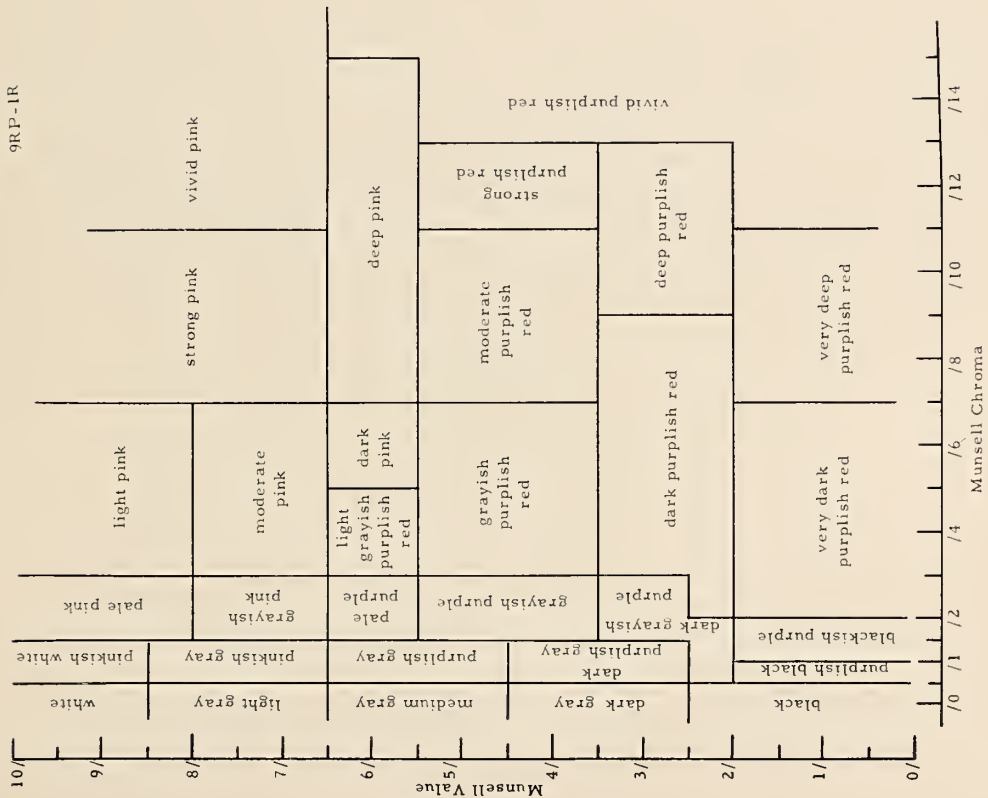

Constant-value chart for Munsell value 1/ showing for all hues the same color name boundaries already defined by the constant-hue name charts.

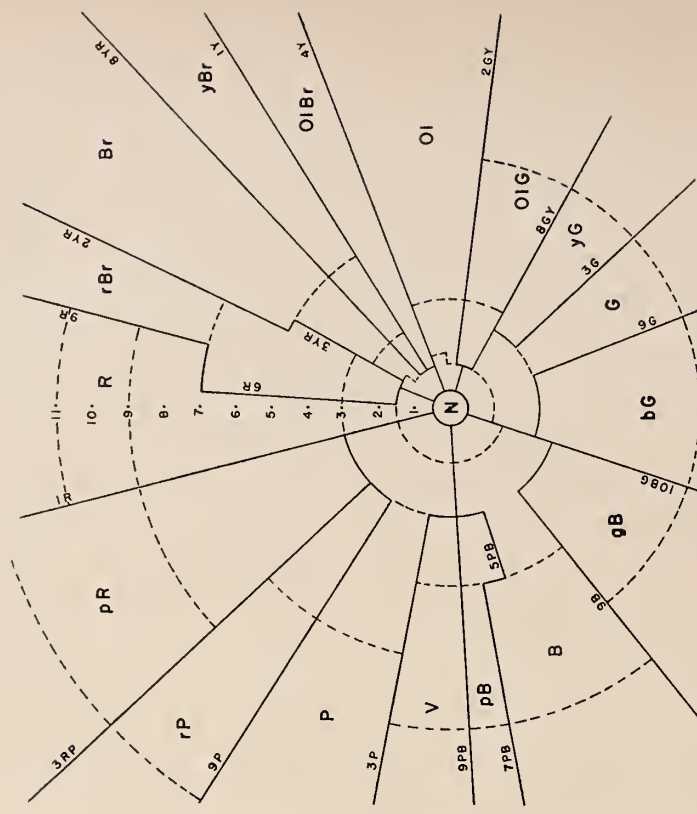

Constant-value chart for Munsell value 3.25].

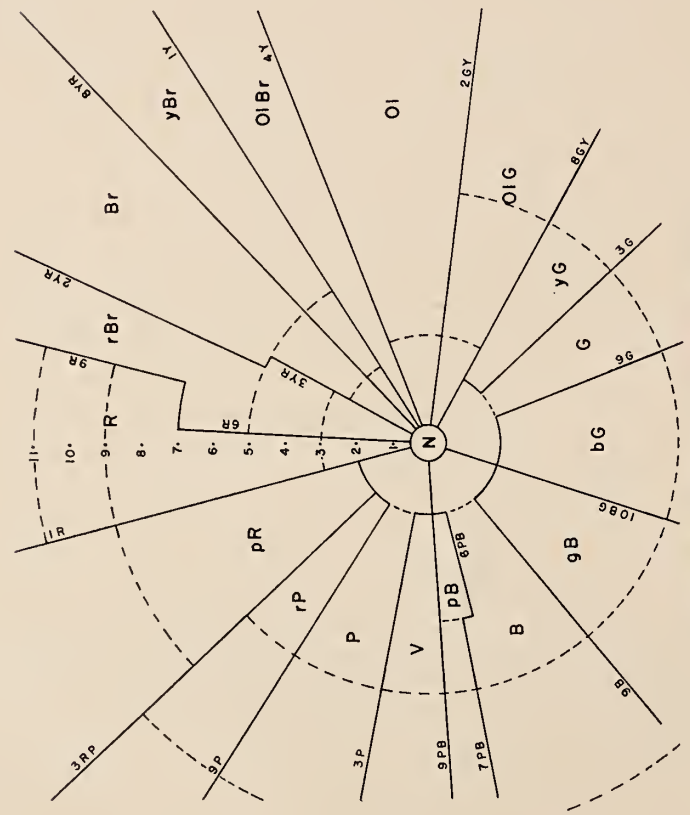

Constant-value chart for Munsell value 2.25].

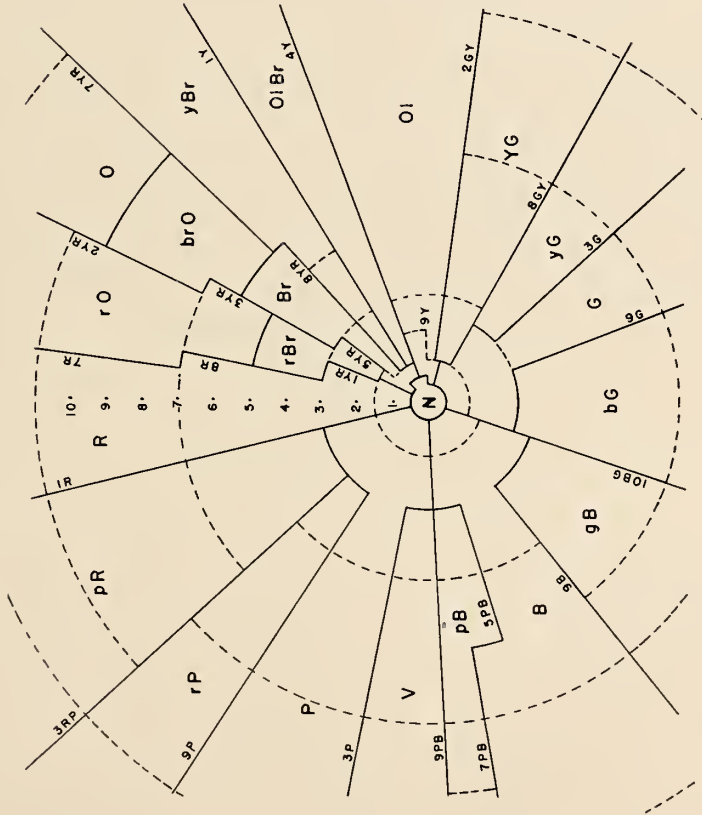

Constant-value chart for Munsell value 4.75].

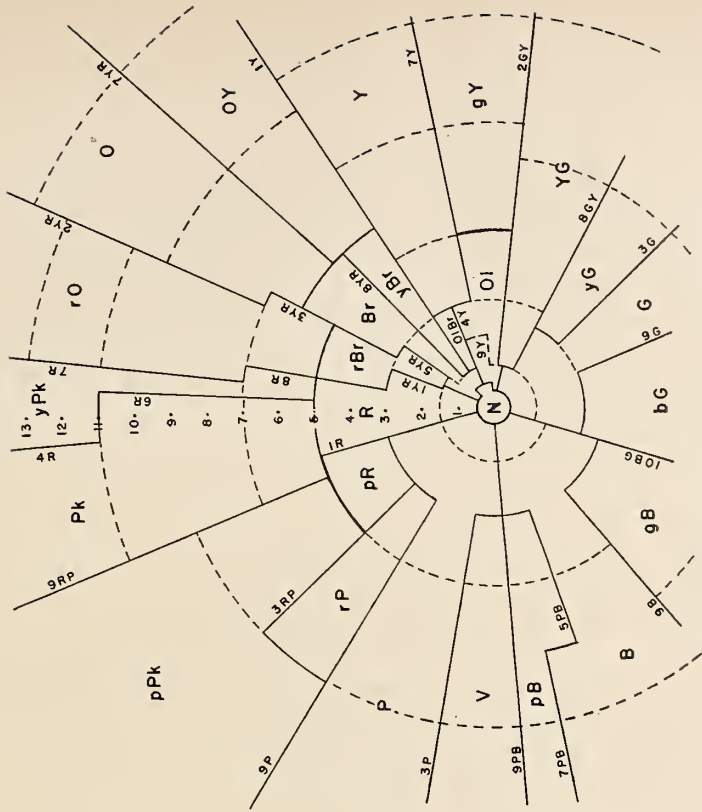

Constant-value chart for Munsell value 5.75].

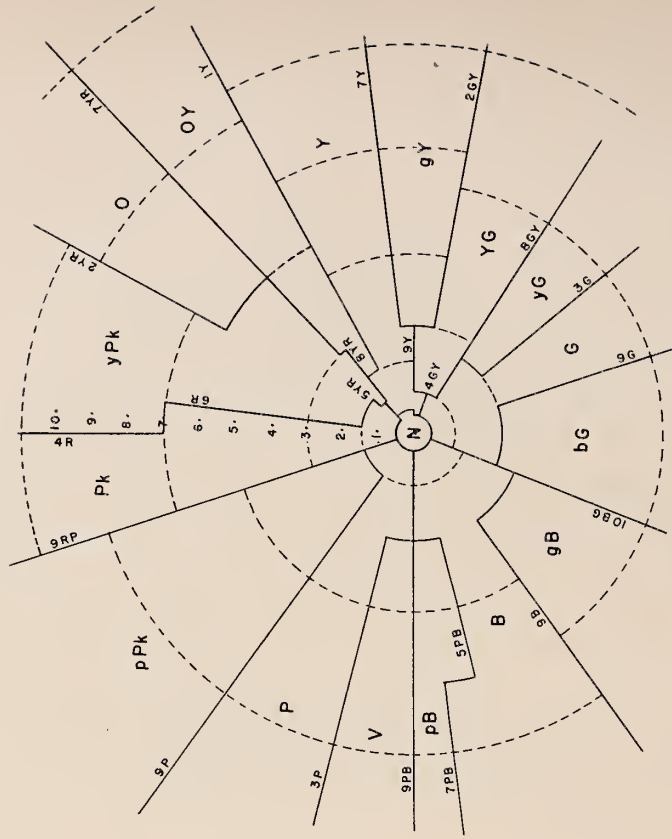

Constant-value chart for Munsell value 8.75].

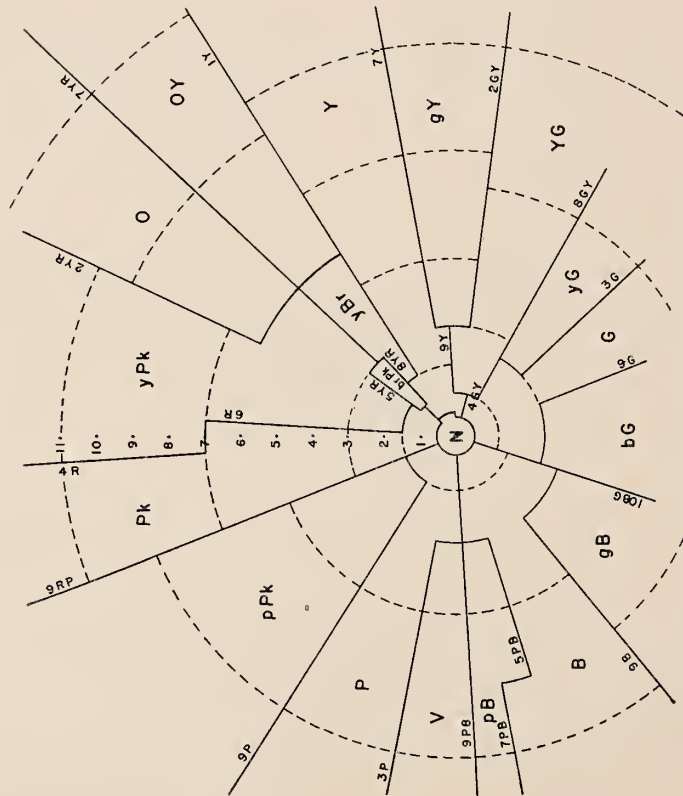

Constant-value chart for Munsell value 7.25].

**14. Synonymous and Near-Synonymous Color Names With
Their Sample Identifications**

Pages 37 to 82.

Abbreviations of Color-Name Sources

The names are listed according to ISCC-NBS color designation from the following sources:

- Maerz and Paul, Dictionary of Color, 1st ed.
Plochere Color System
Ridgway, Color Standards and Color Nomenclature
Taylor, Knoche, Granville, Descriptive Color Names Dictionary
Textile Color Card Association, Standard Color Card of America and U. S. Army Color Card
- A American Association of Textile Chemists and Colorists and Society of Dyers and Colourists
- B Color Terminology in Biology, H. A. Dade
- F Federal Specification TT-C-595, Colors; (for) Ready-Mixed Paints
- H Horticultural Colour Charts, R. F. Wilson
- MUP Commercial Standard CS147-47, Colors for Molded Urea Plastics
- PSP Commercial Standard CS156-49, Colors for Polystyrene Plastics
- RC National Research Council, Rock-Color Chart
- S Postage-Stamp Color Names, William H. Beck
- SC U. S. Department of Agriculture Soil Color Charts

The following abbreviations designate the branch of the U. S. Government using the color name:

- (Agr) Department of Agriculture
- (AN) Army-Navy (See Army-Navy Aircraft Standard Colors and Army-Navy Aircraft Camouflage Standard Colors)
- (BuOrd) Bureau of Ordnance, Navy Department
- (CAA) Civil Aeronautics Administration, Department of Commerce
- (Eng) U. S. Engineers, U. S. Army
- (FS) Forest Service, Department of Agriculture
- (MC) U. S. Marine Corps, Navy Department
- (MA) Maritime Administration, Department of Commerce
- (N) Navy Department
- (PC) The Panama Canal
- (PO) Post Office Department
- (PBS) Public Buildings Service, General Services Administration
- (PR) Bureau of Public Roads, Department of Commerce
- (QM) Quartermaster Corps, U. S. Army
- (SCS) Soil Conservation Service, Department of Agriculture
- (TC) Transportation Corps, U. S. Army
- (Y&D) Bureau of Yards and Docks, Navy Department
- (USA) U. S. Army (See Supplement to U. S. Army Specification, 3-1, 1943; also U. S. Army Color Card Published by the Textile Color Card Association)

Synonymous and Near-Synonymous Color Names With Their Sample Identifications and Sources

1. VIVID PINK

Ridgway
La France Pink..... I 3f

Other Sources

Carmine..... S
Carmine Rose..... H 621
Carmine Rose..... S
Dawn Pink..... H 523
Pink..... A
Rose..... S
Roseus..... B

2. STRONG PINK

Maerz and Paul

Arbutus..... 1B4
Carnation Rose..... 1E3
Crushed Strawberry..... 1H3
Hermosa Pink..... 1B3
Nymph [Pink]..... 42F1
Orchid Pink..... 42G1
Peach Blossom [Pink]..... 1C2
Peach Blossom [Red]..... 1C2
Rose d'Althoea..... 117
Sea Pink..... 217

Plochere

Camellia Pink..... 358 R 3-f
Camellia Rose..... 341 R 1-e
Cameo Pink..... 407 Rp 3-g
Charm..... 408 Rp 3-h
Debutante Pink..... 342 R 1-f
Flamingo Pink..... 343 R 1-g
Rose Leaf..... 350 R 2-f
Salome Pink..... 349 R 2-e
Vesta..... 351 R 2-g
Zest Pink..... 344 R 1-h

Ridgway

Alizarine Pink..... XIII 1'd
Hermosa Pink..... I 1f
Vinoaceous..... XXVII 1''d

Taylor, Knoche, Granville

Geranium Pink m..... 7½ ga
Light Cherry Rose m..... 7 ga
Light Rose m..... 7½ ga
Shrimp Pink m..... 6½ ga

Textile Color Card Association

Coral..... 70206
Rose Pink..... 70017

Other sources

Carmine..... S
Carmine Rose..... S
Dull Rose..... S
Griseo-Roseus..... B
Pink..... A
Pink..... PSP 26
Pink..... S
Rose..... S
Rose Pink..... H 427
Roseus..... B
Salmon Rose..... S

3. DEEP PINK

Maerz and Paul

Arbutus..... 1B4
Bachelor Button..... 3B4
Begonia..... 2K8
Bermuda..... 1J8
Candy Pink..... 2H10
Confetti..... 2J10
Coral [Red]..... 2110
Crushed Strawberry..... 1H3

Crushed Strawberry..... 1110
Fiesta..... 1110
France Rose..... 1F4
Gaiety..... 2K8
Geranium Pink..... 1J8
Laurel Pink..... 3J7
Moss Rose..... 3G3
Pink Coral..... 1H9
Radiance..... 1J10
Rambler Rose..... 3D4
Rose Dorée..... 1K8
Rose Nilsson..... 2J3
Rose Marie..... 2I2
Rose Soirée..... 1J9
Royal Pink..... 2I4
Springtime..... 2J9
Strawberry Pink..... 1H10
Sunglow..... 2J10
Sweet William..... 1I9
Watermelon..... 1K9

Plochere

Cerise Rose..... 300 Ro 2-d
Coral..... 291 Ro 1-c
Coral Rose..... 292 Ro 1-d
Firefly..... 348 R 2-d
Rose Glory..... 340 R 1-d
Tango..... 356 R 3-d

Ridgway

Alizarine Pink..... XIII 1'd
Eosine Pink..... I 1d
Geranium Pink..... I 3d
Jasper Pink..... XIII 3'd
Light Jasper Red..... XIII 3'b
Orange-Vinoaceous..... XXVII 5''b
Vinoaceous..... XXVII 1''d

Taylor, Knoche, Granville

Bright Rose m..... 8 ia
Cherry Rose m..... 7 ia
Colonial Rose m..... 7 ic
Coral Rose m..... 6½ ic
Geranium Pink g..... 7½ ga
Light Cherry Rose g..... 7 ga
Light Rose g..... 8 ga
Shrimp Pink gm..... 6½ ia

Textile Color Card Association

Peach Blossom..... 70098
Sea Pink..... 70018
Shrimp Pink..... 70178

Other sources

Camellia Rose..... H 622
Carmine..... S
Carmine Rose..... H 621
Carmine Rose..... S
Corallinus..... B
Deep Rose..... S
Empire Rose..... H 0621
Griseo-Roseus..... B
Incarnatus..... B
Lilac Rose..... S
Pink..... A
Pink..... S
Porcelain Rose..... H 620
Red..... S
Rose..... S
Rose Carmine..... S
Rose Red..... S
Roseus..... B
Scarlet..... S
Spinel Pink..... H 0625
Vinosus..... B

4. LIGHT PINK

Maerz and Paul

Almond Blossom..... 2D7
Almond [Pink]..... 2D7
Pink 3..... 1D7

Pink 4..... 1E7
Rose Breath..... 1D7

Plochere

Cameo..... 367 R 4-g
Charm..... 408 Rp 3-h
Coral Blush..... 295 Ro 1-g
Crab Pink..... 368 R 4-h
Desert Brown..... 359 R 3-g
Dolly Varden..... 352 Ro 2-h
Evening Glow..... 416 Rp 4-h
Heavenly Pink..... 376 R 5-h
Orchid Pink..... 415 Rp 4-g
Pink Lily..... 375 R 5-g
Rose Morn..... 296 Ro 1-h
Rosy Pink..... 424 Rp 5-h
Sun Rose..... 360 R 3-h
Vesta..... 351 R 2-g

Ridgway

Livid Pink..... XXVII 3''f
Pale Purplish Vioaceous..... XXXIX 1''ff

Taylor, Knoche, Granville

Baby Pink m..... 7 ca
Pale Pink m..... 7 ca

Textile Color Card Association

Baby Pink..... 70014

Other sources

Griseo-Roseus..... B
Pink..... A
Rose..... S
Salmon Rose..... S
Subvinosus..... B
Venetian Pink..... H 420

5. MODERATE PINK

Maerz and Paul

Almond Blossom..... 2D7
Almond [Pink]..... 2D7
Aurore..... 2E7
Blossom..... 2F7
Corinthian Pink..... 3G1
Dawn..... 42D1
Débutante Pink..... 1G7
Hermosa Pink..... 1B3
Hydrangea Pink..... 2E7
La France Pink..... 1G7
Lilac..... 3G7
Lilaceous..... 3G7
Lilas..... 3G7
Nymph [Pink]..... 42F1
Orient..... 2E7
Peach Blossom [Pink]..... 1C2
Peach Blossom [Red]..... 1C2
Pink 4..... 1E7
Pink 5..... 1F7
Pink Pearl..... 1F8
Récamier..... 1G8
Rose Hermosa..... 1F8
Roseleaf..... 2G8
Sea Pink..... 2I7
Venetian Pink..... 2F7

Plochere

Dignity..... 423 Rp 5-g
Evening Haze..... 373 R 5-e
Light Mauve..... 414 Rp 4-f
Mountain Haze..... 374 R 5-f
Orchid Pink..... 415 Rp 4-g
Rose Cloud..... 366 R 4-f
Vesta..... 351 R 2-g

Ridgway

Chatenay Pink..... XIII 3'f
Corinthian Pink..... XXVII 3''d
Flesh Color..... XIV 7'd
Light Purplish Vioaceous..... XXXIX 1''ff
Livid Pink..... XXVII 3''f

Pale Purplish Vioaceous..... XXXIX 1''ff
Pale Vioaceous..... XXVII 1''f
Vioaceous..... XXVII 1''d
Vioaceous-Lavender..... XLIV 65''ff

Taylor, Knoche, Granville

Baby Pink g..... 7 ca
Blossom Pink gm..... 7 ea
Cherry Pink gm..... 7 ea
Geranium Pink gm..... 7½ ea
Pale Pink g..... 7 ca
Pink gm..... 6½ ea
Rose Mist gm..... 7 ec
Rose Pink gm..... 7½ ea

Textile Color Card Association

Pastel Pink..... 70015

Other sources

Griseo-Lilacinus..... B
Griseo-Roseus..... B
Incarnatus..... B
Moderate Pink..... RC
Pink..... A
Pink..... MUP 22
Red..... S
Rose..... S
Rose Lake..... S
Subvinosus..... B

6. DARK PINK

Maerz and Paul

Bridal Rose..... 3F3
Lotus..... 3H8
Magnolia..... 3I8
Moss Rose..... 3G3
Vassar Rose..... 3I2
Wild Rose..... 3I7

Plochere

Ashes of Roses..... 413 Rp 4-e
Old Rose..... 364 R 4-d
Valencia Rose..... 365 R 4-e

Ridgway

Deep Vioaceous..... XXVII 1''b
Light Corinthian Red..... XXVII 3''b
Vioaceous..... XXVII 1''d

Taylor, Knoche, Granville

Dusty Coral m..... 6½ gc
Dusty Rose g..... 7½ gc
Light Colonial Rose gm..... 7 gc
Old Rose gm..... 7 gc
Rose m..... 7½ ic

Textile Color Card Association

Old Rose..... 70182

Other sources

Carmine..... S
Griseo-Roseus..... B
Light Red..... RC
Orange-Red..... S
Pink..... A
Rose..... S
Vermilion..... S
Vinosus..... B

7. PALE PINK

Maerz and Paul

Almond Blossom..... 2D7
Almond [Pink]..... 2D7
Pink 2..... 1C7
Pink 3..... 1D7
Rose Breath..... 1D7
Zephyr..... 42B1

Pochere	
Crab Pink	368 R 4-h
Rose Morn	296 Ro 1-h
Rose Pearl	384 R 6-h
Rose Shadow	383 R 6-g

Ridgway	
Livid Pink	XXVII 3''f
Pale Brownish Vinaceous	XXXIX 5''f

Other sources	
Grayish Pink	RC
Griseo-Roseus	B
Pink	A
Subvinosus	B

8. GRAYISH PINK

Maerz and Paul	
Almond Blossom	2D7
Almond [Pink]	2D7
Livid Pink	51D1
Zephyr	42B1

Plochere	
Silver Pink	382 R 6-f

Ridgway	
Light Brownish Vinaceous	XXXIX 5''d
Livid Pink	XXVII 3''f
Pale Brownish Vinaceous	XXXIX 5''f
Pale Vinaceous-Drab	XLV 5''d

Taylor, Knoche, Granville	
Clo'd Pink g	7 cb
Rose Mist gm	7 ec

Other sources	
Griseo-Roseus	B
Pink	A
Red	S
Red Brown	S
Red Lilac	S
Subvinoso-Griseus	B
Subvinosus	B

9. PINKISH WHITE

Plochere	
Peach Gray	239 Or 6-g
Pearl Cream	240 Or 6-h
Pewter Cream	336 Ro 6-h
Rose Ash	191 O 6-g

Taylor, Knoche, Granville	
Pink Tint gm	7 ba
Shell Pink m	5 ba

Other sources	
Reddish White	A
White	SC

10. PINKISH GRAY

Maerz and Paul	
Opal Mauve	51A2
Pink 1	1B7

Plochere	
Gray Light	335 Ro 6-g
Moonmist	238 Or 6-f
Peach Gray	239 Or 6-g
Peach Sand	237 Or 6-e
Pewter	333 Ro 6-e

Ridgway	
Pale Brownish Drab	XLV 9''d
Pale Ecu-Drab	XLVI 13''f
Pale Grayish Vinaceous	XXXIX 9''d
Pale Vinaceous-Drab	XLV 5''d
Pale Vinaceous-Fawn	XL 13''f
Pallid Brownish Drab	XLV 9''f
Pallid Mouse Gray	LI 15''f

Taylor, Knoche, Granville	
Pussywillow Gray gm	5 dc

Textile Color Card Association	
Gull	70185

Other sources

Brown	S
Dull Orange	S
Fumous	B
Light Gray	SC
Lilac	S
Lilac Brown	S
Pinkish Gray	RC
Reddish Gray	A
Submurinus	B
Subvinoso-Griseus	B
Subvinosus	B
Vinoso-Bubalinus	B
White	SC

11. VIVID RED

Maerz and Paul	
Afghan Red	5L6
Alkermes	1L12
Animal Rouge	3K5
Artillery	1L11
Ball Lake	3K5
Bastard Saffron	1L11
Cardinal [Red]	5L5
Carmine	3K5
Carmine Lake	3K5
Carthamus Red	1L11
Carthamus Rose	1L11
Castilian Red	1L10
Checkerberry	5L6
Chinese Lake	3K5
Chinese Rouge	1L11
Chinese Vermilion	2L11
Coccineous	1L12
Cochineal	1L10
Coquelicot	1J12
Crimson Madder	2L5
Dutch Scarlet	1L10
Dyer's Saffron	1L11
Fez	5L4
Fire Scarlet	1L10
Flaming Maple	4L5
Florentine Lake	3K5
Folly	2J6
French Scarlet	1L12
Geranium Lake	2L10
Geranium Petal	1K12
Gobelin Scarlet	1L10
grain, in grain	1L5
Granat	1J12
Granatflower	1J12
Grayn	1L5
Greyn	1L5
Hamburg Lake	3K5
Harrison Red	2L11
Hockey	3K6
Hypernic Red	5L6
Jack Rose	3J6
Kermes	1L12
Kermes Berries	1L12
Lake	3K5
Leaf Red	1L11
Lincoln Red	1L11
Munich Lake	3K5
Nacarot	2L10
Nacarine	2L10
Pimento	2L11
Poinsettia	2L9
Pomegranate Blossom	1J12
Ponceau	1J12
Poppy [Red]	1J12
Portugese Red	1L11
Red Cross	4L6
Red in plates	1L11
Roman Lake	3K5
Rose Carthame	1L11
Rouge Vegetal	1L11
Safflor	1L11
Safflower Red	1L11
Saffor	1L11
Salvia	3L6
Scarlet	1L12
Scarlet in grain	1L12
Scarlet Red	1L12

Signal Red	2L11
Spanish Red	1L11
Spark	2L10
Vegetable Red	1L11
Vegetable Rouge	1L11
Venetian Lake	3K5
Venetian Scarlet	1L12
Vienna Lake	3K5

Plochere

Crimson Glory	385 Rp 1-a
Flame	338 R 1-b
Spectra Red	289 Ro 1-a
Tomato Red	337 R 1-a
Torchlight	290 Ro 1-b

Ridgway

Carmine	1 li
Rose Red	X11 71
Scarlet-Red	1 3
Spectrum Red	1 1

Taylor, Knoche, Granville

American Beauty g	8 pa
Bright Cherry Red g	7 pa
Bright Red g	7 pa
Cardinal g	7 1/2 pa
Cherry Red g	7 na
Deep Red g	7 pc
Flame g	6 1/2 na
Light Tomato Red g	6 1/2 na
Lobster Red g	6 1/2 na
Poppy Red g	6 1/2 pa
Rose Red g	8 pa
Scarlet g	7 pa
Tomato Red g	6 1/2 pa

Textile Color Card Association

Apple Red	70179
Carmine	70210
Geranium	70079
Old Glory Red	70180
Pimento	70042
Scarlet	70080

Other sources

Blood Red	H 820
Bright Red	A
Bright Yellowish Red	A
Brown Red	S
Cardinal Red	H 822
Carmine	H 21
Carmine	S
Carmine Lake	S
Carmine Rose	S
Cherry	H 722
Crimson	H 22
Crimson	S
Current Red	H 821
Dark Carmine	S
Fire Red (Y&D)	F 1105
Geranium Lake	H 20
Insignia Red (AN)	F 1105
Orient Red	H 819
Red	MUP 71
Red	PSP 70
Red (BuOrd)	F 2105
Red (MA)	F 1105
Red (USA)	F 1105
Red-Orange	S
Red Striping (N)	F 1110
Red Striping (Vermilion)	
(MA)	F 1105
Rose Brown	S
Rose Red	H 724
Ruber	B
Scarlet	H 19
Scarlet	S
Signal Red	H 719
Turkey Red	H 721
Vermilion (PC)	F 1105
Vermilion	H 18

12. STRONG RED

Maerz and Paul	
Animal Rouge	3K5
Ball Lake	3K5
Blood Red	3L11
Bonfire	3L9

Brigand	2J11
Buccaneer	4L12
Buddha	4L11
Cadmium Carmine	3L10
Cadmium Vermilion	3L11
Camellia	2J4
Carmine	3K5
Carmine Lake	3K5
Carnival Red	3L7
Chinese Lake	3K5
Currant [Red]	3L10
Devil's Red	3L11
Dewey Red	3L11
English Red	2J11
English Vermilion	3L10
Firefly	1K10
Flaming Maple	4L5
Flash	3K11
Florentine Lake	3K5
Folly	2J6
Geranium	2K10
Gladiolus	2K5
Golf [Red]	3L11
Goya	3L10
Hamburg Lake	3K5
Holly Berry	4L10
Kinema Red	3L10
Lake	3K5
Madder	2J11
Madder Lake	1J4
Madder Red	2J11
Munich Lake	3K5
Orient Red	3L10
Oriental Red	3L10
Para Red	3L11
Parma Red	3L11
Permanent Red	3L11
Perma Red	3L11
Pirate	2K11
Poinsettia	2L9
Portable Red	4L12
Red Cross	4L6
Redfeather	4L11
Roman Lake	3K5
Rose Neyron	1J4
Sanguine	3L11
Scarlet Lake	3L11
Spinel Red	3H5
Tommy Red	3L9
Troubador Red	3L8
Venetian Lake	3K5
Vienna Lake	3K5

Plochere

Buccaneer	345 R 2-a
Flame	338 R 1-b
Flash	297 Ro 2-a
Fuchsia	386 Rp 1-b
Torchlight	290 Ro 1-b
Toreador	298 Ro 2-b

Ridgway

Nopal Red	1 3i
-----------	------

Taylor, Knoche, Granville

Bright Cherry Red m	7 pa
Bright Red gm	7 1/2 na
Bright Rose g	8 na
Cardinal m	7 1/2 pa
Cherry g	7 na
Cherry Red m	7 na
Flame m	6 1/2 na
Geranium Red gm	7 1/2 na
Geranium Rose g	7 1/2 la
Light Cherry Red gm	7 la
Light Red g	7 1/2 la
Light Tomato Red m	6 1/2 na
Lobster Red m	6 1/2 na
Scarlet m	7 pa

Textile Color Card Association

Scarlet (USA)	65006
---------------	-------

Other sources

Brown Carmine	S
Carmine	S
Carmine Lake	S
Carmine Rose	S
Claret Rose	H 021
Crimson	S
Delft Rose	H 020

Jasper Red	H 018
Red	A
Red	S
Rose	S
Rose Opal	H 022
Ruber	B
Scarlet	S
Vermilion	S

13. DEEP RED

Maerz and Paul

Antique Ruby	6L6
Apple-fallow	5L10
Barberry	5L7
Brickdust	5L11
Burnt Carmine	5K6
Burnt Crimson Lake	5K6
Burnt Lake	5K6
Cadmium Purple	5L8
Chianti	6L6
Chimney Red	5L10
Chrysanthemum	5L12
Flaming Maple	4L5
Garnet Red	6K6
Hollywood	5K5
Old Red	5K6
Oxheart	6L5
Peony Red	6J6
Purple Lake	5K6
Red Banana	5L9
Turkish Crescent Red	5L12
Venetian Rose	5L1
Wild Strawberry	6K6

Plochere

Autumn Glory	305 Ro 3-a
--------------	------------

Ridgway

Garnet Brown	1 3k
Ox-blood Red	1 1k

Taylor, Knoche, Granville

Cardinal g	7½ pc
Cherry Wine g	7 pe
Cranberry g	8 pc
Dark Red g	7 pe
Deep Red g	8 pc
Rose Red g	8 pc
Rose Wine g	8 nc
Ruby g	8 pc
Strawberry g	7½ nc
Tomato Red g	6½ pe
Wine Red g	7 pe

Textile Color Card Association

Cardinal	70081
----------	-------

Other sources

Carmine	S
Chrysanthemum Crimson	H 824
Claret Brown	S
Henna Brown	S
Indian Lake	H 826
Pansy Purple	H 928
Red	A
Reddish Brown	A
Rose	S
Rose Brown	S
Ruby Red	H 827
Sanguineous	B

14. VERY DEEP RED

Other sources

Brown Carmine	S
Maroon	MUP 75
Red	A
Reddish Brown	A
Rose Brown	S

15. MODERATE RED

Maerz and Paul

Adrianople Red	4L9
Amarylís	5I5
Apple-fallow	5L10

Aurora Red	3G10
Barberry	5L7
Barwood	3K9
Begonia Rose	2K2
Bellemonte	4K4
Blaze	3J11
Blood Red	3L11
Bordeaux [Red]	3K4
Brazilwood Red	5K9
Brigand	2J11
Bronze Red	4K10
Buccaneer	4L12
Buddha	4L11
Burnt Carmine	5K6
Burnt Crimson Lake	5K6
Burnt Lake	5K6
Cadmium Purple	5L8
Cadmium Vermilion	3L11
Caliaturood	3K9
Cambridge Red	4K8
Camellia	2J4
Camwood	3K9
Carnation [Red]	4I4
Cerise	4J6
Chatemuc	4K6
Cherry Blossom	4J4
Chimney Red	5L10
Claret [Red]	3K4
Confetti	2J10
Copper Rose	5J5
Coralbell	3H10
Crimson Lake	4K6
Devil's Red	3L11
Dewey Red	3L11
Dianthus	5K3
Doge	4K9
Oolly Pink	2K3
Ember	5K10
Emberglow	3G10
English Red	2J11
Eugenia Red	3K2
Fernambucowood	5K9
Firefly	1K10
Flaming Maple	4L5
Flash	3K11
Flirt	2K9
Fragonard	4K3
Golf [Red]	3L11
Gypsy Red	5I6
Harvard Crimson	5J6
Hebe	4J4
Holly Berry	4L10
Hollywood	5K5
Jacqueminot	3K9
Jasper Red	3J10
Jockey	5J6
Laurel Pink	3J7
Levant Red	4L9
Limawood	5K9
Madder	2J11
Madder Carmine	4H6
Madder Red	2J11
Mayflower	3J3
Mephisto	3K10
Monsoreau	4K2
Narrowood	3K9
Nicaraguawood	5K9
Old Coral	3J10
Old Red	5K6
Orchil (acid bath)	4K9
Para Red	3L11
Parma Red	3L11
Peachwood	5K9
Pepper Red	4K10
Permanent Red	3L11
Perma Red	3L11
Pernambucowood	5K9
Pomegranate Purple	4I6
Portable Red	4L12
Purple Lake	5K6
Purple Madder	5K4
Purple Rubiate	5K4
Raspberry Glacé	4F4
Raspberry Red	3K9
Red Banana	5L9
Redfeather	4L11
Redwood (soluble)	5K9
Redwood (insoluble)	3K9
Rose Dorée	1K8
Rose of Picardy	5J5
Rose of Sharon	3K8

Rosevale	5K9
Sandalwood	3K9
Sanderswood	3K9
Sanguine	3L11
Santalwood	3K9
Sappanwood	5K9
Scarlet Lake	3L11
Sheik	3J11
Sultan	4K6
Sunglow	2J10
Swiss Rose	4K2
Turkey Red	4L9
Turkish Red	4L9
Venetian Rose	5L1
Watermelon	1K9
Weigelia	3I3
Zinnia	4L2

Plochere

Heart's Oesire	339 R 1-c
Old Coral	299 Ro 2-c
Old Roseleaf	347 R 2-c
Rapture	354 R 3-b
Rust Rose	354 R 3-b
Spitfire	346 R 2-b

Ridgway

Eugenia Red	XIII 1'
Jasper Red	XIII 3'
Light Jasper Red	XIII 3'b
Old Rose	XIII 1'b
Pompeian Red	XIII 3'i

Taylor, Knoche, Granville

Brick Red m	6½ ne
Cardinal m	7½ pc
Catchup m	6½ nc
Cherry gm	7 nc
Cherry Red m	7 pc
Cherry Rose g	7 ia
Colonial Rose g	7 ic
Coral gm	6½ ic
Coral Rose g	6½ ic
Cranberry m	8 pc
Oeep Red m	7 pc
Geranium Rose m	7½ la
Light Red m	7½ la
Rose g	7½ ic
Rose Red m	8 pc
Rose Wine g	8 nc
Ruby m	8 pc
Strawberry gm	7½ ic
Tomato Red m	6½ pc

Other Sources

Badius	B
Brown Lake	S
Carmine	S
Carmine Lake	S
Carmine Rose	S
Corallinus	B
Oark Carmine	S
Dark Rose	S
Oeep Rose	S
Dull Red	A
Insignia Red (AN)	F 3115
Lake	S
Red	A
Red (USA)	F 3115
Red	SC
Rhodonite Red	H 0022
Rose	S
Rose Red	S
Roseus	B
Scarlet	S
Vermilion	S

16. DARK RED

Maerz and Paul

Alcazar	6L11
American Beauty	6F6
Aubusson	7H5
Autumn Glory	5K12
Burmese Ruby	7H6
Burnt Russet	6L10
Canyon	7E6
Cauldron	6K11
Chocolate Maroon	7J3

Chrysanthemum	5L12
Clove Pink	6K5
Cuba	6L10
Cuyhoga Red	7J3
Dark Cardinal	6I8
Oregs of Wine	7L7
Egyptian Red	6L11
Eureka Red	7H4
Flea	7H4
Garnet	7I6
Garnet Brown	6I9
Garnet Red	6K6
Grenat	7I6
Haematite Red	7H3
Malaga	7L1
Maroon	7L7
Mauverose	7E5
Moroccan	5K11
Morocco Red	6K11
Neutral Red	6F5
Old Amethyst	7C5
Old Roseleaf	7J3
Oporto	55L12
Peony	7H6
Peony Red	6J6
Pewke	7H4
Pigeon Blood	7J6
Plum Violet	7E6
Pomegranate	6I3
Puce	7H4
Puke	7H4
Purple Madder	5K4
Purple Rubiate	5K4
Raspberry	6I5
Redwood	6K11
Roselustre	6I8
Rubaiyat	6J5
Rubient	55L8
Ruby	6G6
Spanish Wine	7J6
Sultana	7C5
Tapestry Red	7J5
Turkish Crescent Red	5L12
Victoria Lake	7H4
Vineyard	55L12
Vin Rosé	6C6
Wallflower [Brown]	6L10
Wild Cherry	6C6
Wild Raspberry	6E6
Wild Strawberry	6K6
Wine Dregs	7L7
Wine Lees	7L7

Plochere

Egyptian Red	353 R 3-a
Garnet Rose	393 Rp 2-a
Profound	409 Rp 4-a
Tapestry Red	401 Rp 3-a

Ridgway

Victoria Lake	1 1m
---------------	------

Taylor, Knoche, Granville

Brick Red g	6½ ne
Cardinal m	7½ pc
Cherry Wine m	7 pe
Claret Wine gm	8 pg
Oark Red gm	8 pe
Oark Wine m	7 pi
Oeep Red m	7½ pc
Garnet gm	8 pg
Light Garnet gm	8 pe
Light Wine g	7 ne
Old Wine gm	7 ng
Rose Wine g	8 ne
Ruby Wine gm	8 pe
Strawberry Wine gm	7½ pe
Wine gm	7 pg
Wine Red gm	8 pe

Textile Color Card Association

Brick Red (USA)	65020
Oark Cardinal	70082
Garnet	70083
Maroon	70084

Other sources

Brown Carmine	S
Claret Brown	S
Oark Red	SC

Deep Claret	S
Dull Red	A
Dull Reddish Brown	A
Dusky Red	RC
Garnet Brown	H 00918
Lake	S
Maroon	S
Orange Brown	S
Oxblood Red	H 00823
Purple Madder	H 1028
Red Brown	S
Reddish Brown	A
Rose Red	S
Sanguineus	B
Violet	S
Very Dark Red	RC

17. VERY DARK RED

Maerz and Paul

Catawba	56J10
Mulberry Fruit	56H12
Dporto	55L12
Port	56E12
Vineyard	55L12

Ridgway

Victoria Lake	1 lm
---------------	------

Taylor, Knoche, Granville

Claret Wine g	8 pg
Dark Wine g	8 pi
Garnet g	8 pg
Maroon g	8 pi
Wine g	8 pg

Other sources

Dull Red	A
Dull Reddish Brown	A
Maroon	H 1030
Sanguineus	B

18. LIGHT GRAYISH RED

Maerz and Paul

Colonial Rose	418
Corinthian Pink	361
Dauphine	4C3
Glaieul	3F9
Gloaming	4H2
Grecian Rose	3F9
Lilac	3G7
Lilaceous	3G7
Lilas	3G7
Livid Violet	4G1
Lotus	3H8
Marie Antoinette	417
Mauveglow	53B2
Mello-Mauve	45F1
Poignac	4D9
Rosebloom	3E9
Sappho	44C1

Plochere

18th Century Tan	324 Ro 5-d
Rose Mist	381 R 6-e
Rose Smoke	380 R 6-d
Smokestain Rose	372 R 5-d

Ridgway

Brownish Vinaceous	XXXIX 5''b
Pale Vinaceous-Drab	XLV 5''d
Purplish Vinaceous	XXXIX 1''b

Taylor, Knoche, Granville

Ashes of Rose gm	6 ge
Dusty Coral m	6 gc
Rose Gray gm	6 ge

Other sources

Brown Red	S
Dull Rose	S
Lilac Rose	S
Pale Red	RC
Pale Red	SC
Pink	A
Red Brown	S

Subvino-Griseus	B
Vermilion	S
Vinoso-Lividus	B

19. GRAYISH RED

Maerz and Paul

Amaryllis	5I5
Appleblossom [Pink]	4I3
Athenia	5I9
Azalea	4I3
Berlin Brown	7H8
Blush Rose	5G4
Bois de Rose	5I9
Brazilwood	5K9
Bulgare	5I7
Cambridge Red	4K8
Cameo Brown	6F9
Cedarbark	6I10
Chalet Red	6K10
Chevreuse	6H10
Cocobala	7H8
Colonial Rose	4I8
Corinthian Red	5J2
Crushed Berry	6F4
Damask	4K1
Devon [Brown]	6I9
Dianthus	5K3
Diavolo	4J3
Dragon's Blood	4J10
Dry Rose	5J10
Egyptian	5D3
Eifel	6J10
Faded Rose	5I9
Fernambucowood	5K9
Florence Brown	6K4
Fontainebleau	54D1
French Maroon	6J4
Haematite Red	7H3
Havana Rose	6K9
Hydrangea Red	6K1
Iron Minium	7H8
Japonica	4J2
Limawood	5K9
Livid Brown	6D3
Magnolia	3I8
Marie Antoinette	4I7
Marsh Rose	4I9
Meadowsweet	4J8
Mineral Red	6I3
Nectar	5E3
Nicaraguawood	5K9
Oakheart	6H10
Dcher Red	5I9
Old Rose	4I2
Old Wood	5I4
Onion-peel	5K2
Onion Red	5K2
Drchis	52E1
Peachwood	5K9
Pernambucowood	5K9
Pigeon's-breast	5D4
Pompeian Red	4J10
Raspberry Glacé	4F4
Redwood (soluble)	5K9
Rose Ash	6I9
Rosedust	6B2
Rose Petal	5I4
Rosevale	5K9
Sappanwood	5K9
Saraband	6K8
Slate-Violet	6I8
Spanish Cedar	6J10
Strawberry	5H5
Tango Pink	3I8
Vandyke Red	6K4
Vassar Rose	3I2
Withered Rose	5J10

Plochere

Bagdad	275 Ro 5-c
China Rose	355 R 3-c
Doctoroon Rose	276 Ro 5-d
Orchid Night	410 Rp 4-b
Rose Castor	379 R 6-c
Rose Stain	371 R 5-c
Slate Rose	323 Ro 5-c
Sultana	370 R 5-b
Swiss Rose	394 Rp 2-b
Venetian Rose	362 R 4-b
Withered Rose	363 R 4-c

Ridgway

Acajou Red	XIII 1'i
Corinthian Red	XXVII 3''
Dark Grayish Brown	XLV 5''k
Dark Indian Red	XXVII 3''m
Dark Livid Brown	XXXIX 1''k
Dark Mineral Red	XXVII 1''m
Dark Vinaceous	XXVII 1''
Dark Vinaceous-Brown	XXXIX 5''k
Dark Vinaceous-Drab	XLV 5''i
Deep Brownish Vinaceous	XXXIX 5''
Deep Corinthian Red	XXVII 3''i
Deep Livid Brown	XXXIX 1''i
Etruscan Red	XXVII 5''
Hay's Brown	XXXIX 9''k
Hydrangea Red	XXVII 1''i
Indian Red	XXVII 3''k
Light Vinaceous-Drab	XLV 5''b
Livid Brown	XXXIX 1''
Madder Brown	XIII 3'k
Mineral Red	XXVII 1''k
Dcher Red	XXVII 5''i
Prussian Red	XXVII 5''k
Russet-Vinaceous	XXXIX 9''
Vandyke Red	XIII 1'k
Vinaceous-Brown	XXXIX 5''i
Vinaceous-Drab	XLV 5''

Taylor, Knoche, Granville

Antique Rose gm	7 le
Ash Rose gm	6 1/2 ie
Ashes of Rose g	6 ge
Barn Red m	6 pg
Brick Red m	6 ng
Cedar gm	6 1/2 ie
Cedar Rose gm	6 1/2 ie
Dark Lacquer Red m	6 pe
Dark Redwood m	6 lg
Dusty Cedar gm	6 ie
Indian Red m	6 ng
Light Rose Brown gm	6 1/2 lg
Light Wine m	7 ne
Old Rose gm	7 ie
Old Wine m	7 ng
Redwood gm	6 ie
Rose Brown m	6 1/2 ni
Rose Gray g	6 ge
Rose Taupe gm	6 ig
Rose Wine gm	7 le
Taupe Brown m	6 ni

Textile Color Card Association

Bois de Rose	70125
--------------	-------

Other sources

Atrovinosus	B
Badius	B
Brick Red	S
Brown	S
Brown Lake	S
Brown Red	S
Brunneo-Vinosus	B
Carmine	S
Carmine Rose	S
Chocolate	S
Dull Red	A
Dull Reddish Brown	A
Fuscus	B
Grayish Red	RC
Lake	S
Moderate Red	RC
Red	S
Red	SC
Red Brown	S
Reddish Brown	A
Rose	S
Subvino-Griseus	B
Vermilion	S
Vinoso-Griseus	B
Vinoso-Lividus	B
Vinosus	B
Violet Brown	S
Weak Red	SC

20. DARK GRAYISH RED

Maerz and Paul

Haematite Red	7H3
Paris Mud	48H5

Ridgway

Dark Indian Red	XXVII 3''m
Dark Mineral Red	XXVII 1''m
Hay's Maroon	XIII 1'm
Warm Blackish Brown	XXXIX 1''m

Taylor, Knoche, Granville

Burgundy m	7 1/2 pl
Cordovan m	7 1/2 pl
Dark Mauve Taupe g	8 nl
Dark Rose Brown g	7 nl
Dark Wine m	7 pi
Deep Maroon m	7 1/2 pl
Light Rose Brown g	7 lg
Maroon m	8 pi
Mauve Wine g	7 1/2 ni
Rose Brown gm	7 ni

Textile Color Card Association

Maroon (USA)	65017
--------------	-------

Other sources

Atrovinosus	B
Badius	B
Blackish Red	RC
Brunneo-Vinosus	B
Dark Brown	S
Dull Reddish Brown	A
Violet Black	S

21. BLACKISH RED

Maerz and Paul

Catawba	56J10
Mulberry Fruit	56H12

Plochere

Old Burgundy	417 Rp 5-
--------------	-----------

Other sources

Dull Reddish Brown	A
--------------------	---

22. REDDISH GRAY

Maerz and Paul

Evenglow	45C1
Mist [Grey]	53B1
Opal Grey	54B1
Rose Castor	54C2
Shadow	44B1
Shadow	46C1

Plochere

Rose Castor	379 R 6-c
Rose Smoke	380 R 6-d

Ridgway

Pale Vinaceous-Drab	XLV 5''d
---------------------	----------

Taylor, Knoche, Granville

Lead Gray m	5 ih
Shadow Gray m	5 ih

Textile Color Card Association

Nickel	70152
Pigeon	70170

Other sources

Chocolate	S
Dark Brown	S
Gray Lilac	S
Lilac Brown	S
Red Brown	S
Reddish Gray	A
Reddish Gray	SC
Subvino-Griseus	B

23. DARK REDDISH GRAY

Maerz and Paul

Blue Fox	47E1
Copra	7C8
Mauve Castor	55E2
Mauve Dust	46C2

Mauve Taupe.....	7C8
Rosetta.....	47C1
Turtledove.....	55C1

Plochere

Flint.....	426 Rp 6-b
Taupe Rose.....	378 R 6-b

Ridgway

Blackish Brown (2).....	XLV 5'''m
Dark Grayish Brown.....	XLV 5'''k
Dark Vinaceous-Drab.....	XLV 5'''i
Light Seal Brown.....	XXXIX 9'''m
Seal Brown.....	XXXIX 5'''m
Warm Blackish Brown.....	XXXIX 1'''m

Taylor, Knoche, Granville

Burgundy m.....	8 pl
Chocolate m.....	5 ml
Cordovan m.....	8 pl
Dark Rose Brown m.....	7 nl
Dark Rose Taupe gm.....	6 li
Ebony Brown m.....	8 pn
Rose Taupe g.....	6 ig

Other sources

Brown.....	S
Brunneo-Vinosus.....	B
Chocolate.....	S
Dark Brown.....	S
Dark Reddish Gray.....	SC
Fusco-Niger.....	B
Fuscus.....	B
Reddish Gray.....	A
Vinoso-Griseus.....	B

24. REDDISH BLACK

Plochere

Sailor.....	425 Rp 6-a
-------------	------------

Taylor, Knoche, Granville

Ebony Brown g.....	8 pn
--------------------	------

Other sources

Reddish Black.....	A
Reddish Black.....	SC

25. VIVID YELLOWISH PINK

Maerz and Paul

Capucine Red.....	9E12
Chinese Orange.....	9D12
Japanese Yellow.....	9D12
Tokyo.....	9B11

Taylor, Knoche, Granville

Orange m.....	5 la
Sun Orange m.....	5 la

Textile Color Card Association

Melon Pink.....	70028
-----------------	-------

Other sources

Azalea Pink.....	H 618
Orange.....	S
Red Orange.....	S
Rose.....	S
Yellowish Pink.....	A

26. STRONG YELLOWISH PINK

Maerz and Paul

Aurora [Orange].....	1G10
Baby Rose.....	2G10
Bittersweet Pink.....	9A8
Candy Pink.....	2H10
Capucine Lake.....	10A11
Cherry Bloom.....	118
Conch Shell.....	1D10
Coquette.....	2C10
Coral Blush.....	1F10

Crevette.....	1E10
Damonic.....	10A11
Du Barry.....	9A8
Flesh Ochre.....	10A8
Honeydew.....	9B8
Ibis Pink.....	1B10
Jasper Pink.....	218
Kyoto.....	9B10
Melon.....	2D10
Monicon.....	10A11
Morning Dawning Yellow.....	1G10
Orange Aurora.....	1G10
Peach Red.....	2F10
Pink Coral.....	1H9
Prawn [Pink].....	1E10
Récamier.....	1G8
Rufous.....	10A10
Scarlet Madder.....	1H8
Shrimp [Pink].....	1E10
Shrimp [Red].....	1E10
Strawberry Pink.....	1H10
Tokyo.....	9B11

Plochere

Camellia Pink.....	358 R 3-f
Coral Pink.....	293 Ro 1-e
Golden Coral.....	244 RO 1-d
Grecian Rose.....	310 Ro 3-f
Light Old Rose.....	357 R 3-e
Pink Jewel.....	294 Ro 1-f
Queen Coral.....	302 Ro 2-f
Radiant.....	260 RO 3-d
Salmon Rose.....	252 RO 2-d
Shrimp Pink.....	301 Ro 2-e

Ridgway

Congo Pink.....	XXVIII 7''b
Coral Pink.....	XIII 5'd
Grenadine Pink.....	II 7d
Jasper Pink.....	XIII 3'd
Orange-Vinaceous.....	XXVII 5''b
Orient Pink.....	II 9f
Safrano Pink.....	II 7f
Venetian Pink.....	XIII 1'f

Taylor, Knoche, Granville

Bright Peach m.....	5 ia
Light Coral Rose gm.....	6 ga
Peach gm.....	5 ga
Salmon m.....	5 ia
Salmon Pink gm.....	5 ga
Shrimp Pink m.....	6½ ga

Textile Color Card Association

Salmon Pink.....	70026
Shell Pink.....	70027
Tea Rose.....	70025

Other sources

Chinese Coral.....	H 614
Deep Orange.....	S
French Rose.....	H 520
Incarnatus.....	B
Orange.....	S
Persicinus.....	B
Pink.....	S
Red.....	S
Rose.....	S
Roseus.....	B
Salmon.....	S
Salmon Rose.....	S
Shell Pink.....	H 516
Shrimp Red.....	H 616
Testaceus.....	B
Vermilion.....	S
Vinosus.....	B
Yellowish Pink.....	A

27. DEEP YELLOWISH PINK

Maerz and Paul

Aurora [Orange].....	1G10
Aurora Red.....	3G10
Candy Pink.....	2H10
Coral Blush.....	1F10
Emberglow.....	3G10

France Rose.....	1F4
Morning Dawning Yellow.....	1G10
Orange Aurora.....	1G10
Strawberry Pink.....	1H10

Ridgway

Begonia Rose.....	I 1b
Geranium Pink.....	I 3d
Jasper Pink.....	XIII 3'd
Rose Doree.....	I 3b

Taylor, Knoche, Granville

Shrimp Pink g.....	6½ ia
--------------------	-------

Textile Color Card Association

Shrimp Pink.....	70178
Tigerlily.....	70029

Other sources

Azalea Pink.....	H 618
Begonia.....	H 619
Carmine Rose.....	S
Coral Pink.....	H 0619
Deep Rose.....	S
Incarnatus.....	B
Light Red.....	SC
Porcelain Rose.....	H 620
Red.....	S
Rose.....	S
Roseus.....	B
Vermilion.....	S
Yellowish Pink.....	A

28. LIGHT YELLOWISH PINK

Maerz and Paul

Baby Pink.....	1C8
Chatenay Pink.....	2E8
Nectarine.....	9A5
Opera Pink.....	1B8
Peach.....	9A5
Seashell Pink.....	10A4
Tussore.....	10A4

Plochere

Coral Blush.....	295 Ro 1-g
Coral Cloud.....	311 Ro 3-g
Flesh Tint.....	320 Ro 4-h
Opera Pink.....	304 Ro 2-h
Peach Bud.....	255 RO 2-g
Peach Pink.....	312 Ro 3-h
Pink Dust.....	319 Ro 4-g
Pinocchio.....	246 RO 1-f
Queen Coral.....	302 Ro 2-f
Rose Morn.....	296 Ro 1-h
Salmon Flush.....	263 RO 3-g
Salmon Pink.....	262 RO 3-f
Shell Coral.....	271 RO 4-g
Smiles.....	247 RO 1-g
Sonata.....	254 RO 2-f
Sundown.....	222 Or 4-f
Victoria.....	303 Ro 2-g
White Jade.....	231 Or 5-g
White Mist.....	232 Or 5-h

Ridgway

Flesh Pink.....	XIII 5'f
Hydrangea Pink.....	XXVII 5''f
Light Congo Pink.....	XXVIII 7''d
Light Pinkish Cinnamon.....	XXIX 15''d
Ochraceous-Buff.....	XV 15'b
Pale Cinnamon-Pink.....	XXIX 13''f
Pale Congo Pink.....	XXVIII 7''f
Pale Flesh Color.....	XIV 7'f
Pale Ochraceous Buff.....	XV 15'f
Pale Yellow-Orange.....	III 15f
Pinkish Buff.....	XXIX 17''d
Shrimp Pink.....	I 5f
Vinaceous-Buff.....	XL 17''d

Taylor, Knoche, Granville

Flesh Pink m.....	5 ca
Light Apricot m.....	4 ea
Light Salmon m.....	5 ea
Peach Pink m.....	5 ea
Pearl Pink g.....	4 ca

Petal Pink m.....	6 ca
Pale Peach m.....	5 ca
Pale Pink m.....	6 ca
Shell Pink m.....	5 ca
Tearose m.....	5 ea

Other sources

Bubalinus.....	B
Buff.....	S
Cameo Rose (Eng).....	F 3375
Croceus.....	B
Incarnatus.....	B
Moderate Orange Pink.....	RC
Ochraceous.....	B
Orange.....	S
Orient Pink.....	H 416
Peach.....	H 512
Persicinus.....	B
Pink.....	SC
Red.....	S
Rose.....	S
Roseo-Bubalinus.....	B
Roseo-Vinosus.....	B
Salmon.....	H 412
Salmon.....	S
Salmon Rose.....	S
Vinoso-Bubalinus.....	B
Yellow.....	S
Yellowish Pink.....	A

29. MODERATE YELLOWISH PINK

Maerz and Paul

Anatta.....	10A7
Annatto.....	10A7
Annotto.....	10A7
Arnotto.....	10A7
Baby Pink.....	1C8
Blush.....	11A6
Chatenay Pink.....	2E8
Cherub.....	9A6
Coquette.....	2C10
Coral Pink.....	2F9
Coral Sands.....	3B8
Corial.....	3B9
Cupid Pink.....	1E8
Flesh Blond.....	4A9
Flesh Ochre.....	10A8
Ibis Pink.....	1B10
Japan Rose.....	3A10
Nectarine.....	9A5
Onion-skin Pink.....	11A7
Opera Pink.....	1B8
Orient Pink.....	9A6
Orlean.....	10A7
Pastel Parchment.....	11A5
Peach.....	9A5
Peachbeige.....	11A6
Peachblom.....	2B9
Powder Pink.....	3E7
Rocou.....	10A7
Rose Caroline.....	2C9
Rose Cendre.....	10A5
Rose Dawn.....	3B9
Rose France.....	2B9
Rose Morn.....	2B9
Rose Nude.....	11A5
Roucou.....	10A7
Safrano Pink.....	1B9
Salmon [Pink].....	10A7
Sandust.....	3A9
Sea Shell.....	11A7
Seashell Pink.....	10A4
Sunrise Yellow.....	10C7
Terra Orellana.....	10A7
Terra Orellano.....	10A7
Trianon.....	9B7
Tussore.....	10A4
Vanity.....	3A9

Plochere

Amber Coral.....	309 Ro 3-e
Bisque.....	230 Or 5-f
Bronze Pink.....	261 RO 3-e
French Nude.....	229 Or 5-e
Grecian Rose.....	310 Ro 3-f
Honey Beige.....	221 Or 4-e

Monticello Rose	317 Ro 4-e
Peach Amber	220 Or 4-d
Prairie Sunset	245 RO 1-e
Rosario	269 RO 4-e
Rose Caroline	318 RO 4-f
Salmon Buff	270 RO 4-f
Sundown	222 Or 4-f

Ridgway

Buff-Pink	XXVIII 11''d
Chatenay Pink	XIII 3'f
Congo Pink	XXVIII 7''b
Flesh Pink	XIII 5'f
Hydrangea Pink	XXVII 5''f
Japan Rose	XXVIII 9''b
Light Congo Pink	XXVIII 7''d
Light Pinkish Cinnamon	XXIX 15''d
Ochraceous- Buff	XV 15'b
Onion-skin Pink	XXVIII 11''b
Pale Cinnamon-Pink	XXIX 13''f
Pale Congo Pink	XXVIII 7''f
Pale Flesh Color	XIV 7'f
Pinkish Buff	XXIX 17''d
Pinkish Vinaceous	XXVII 5''d
Salmon Color	XIV 9'd
Shrimp Pink	I 5f
Vinaceous- Buff	XL 17''d
Vinaceous-Cinnamon	XXIX 13''b
Vinaceous-Fawn	XL 13''b

Taylor, Knoche, Granville

Bright Shell Pink gm	6 ea
Coral Pink gm	6 ea
Ousty Coral m	6 gc
Dusty Peach g	5 ec
Light Apricot g	4 ea
Light Salmon gm	5 ea
Nude Tan m	4 gc
Pastel Pink gm	6 ea
Peach Pink gm	5 ea
Peach Tan m	5 gc
Rose Beige m	4 gc
Tearose gm	5 ea

Textile Color Card Association

Dusty Pink	70194
Peach	70148

Other sources

Bistre Brown	S
Brown Orange	S
Buff	S
Cinnamomeus	B
Oull Orange	A
Fawn	S
Incarnatus	B
Moderate Orange Pink	RC
Ochraceous	B
Orange	S
Orange Buff	S
Orient Pink	H 416
Peach	H 512
Persicinus	B
Pink	MUP 24
Pink	SC
Red	S
Rose	S
Roseo-Bubalinus	B
Roseo-Vinosus	B
Salmon	S
Salmoneus	B
Salmon Rose	S
Testaceus	B
Vinoso-Bubalinus	B
Yellow	S
Yellow Buff	S
Yellowish Pink	A

30. DARK YELLOWISH PINK

Maerz and Paul

Glafeul	3F9
Grecian Rose	3F9
Lotus	3H8
Magnolia	3I8
Rosebloom	3E9

Taylor, Knoche, Granville

Dusty Coral g	6½ gc
---------------	-------

Textile Color Card Association

Grecian Rose	70124
--------------	-------

Other sources

Light Red	SC
Rose	S
Vermilion	S
Yellowish Pink	A

31. PALE YELLOWISH PINK

Maerz and Paul

Alabaster	10A2
Iris Mauve	3B7
Miniature Pink	2B8
Opera Pink	1B8
Reveree	2B8
Tilleul Buff	10A2
White Jade	10A2

Plochere

Cinnamon Cream	328 Ro 5-h
Copper Cream	264 RO 3-h
Creole Pink	256 RO 2-h
Dryad Rose	327 RO 5-g
Flesh Cream	224 Or 4-h
Flesh Pink	272 RO 4-h
Flesh Tint	320 RO 4-h
Mission White	184 O 5-h
Misty Rose	287 RO 6-g
Moonlight	288 RO 6-h
Peach Gray	239 Or 6-g
Pink Dust	319 RO 4-g
Rose Ash	191 O 6-g
Rose Oust	279 RO 5-g
Rose Morn	296 Ro 1-h
Rose Nude	280 RO 5-h
Rose Pearl	384 R 6-h
Rose Shadow	383 R 6-g
Serene	248 RO 1-h
Shell Coral	271 RO 4-g
White Jade	231 Or 5-g
White Mist	232 Or 5-h
Winter White	192 O 6-h

Ridgway

Pale Cinnamon-Pink	XXIX 13''f
Pale Congo Pink	XXVIII 7''f
Pale Grayish Vinaceous	XXXIX 9''f
Pale Vinaceous-Fawn	XL 13''f
Pale Vinaceous-Pink	XXVIII 9''f
Seashell Pink	XIV 11'f
Shell Pink	XXVIII 11''f
Tilleul- Buff	XL 17''f
Vinaceous- Buff	XL 17''d

Taylor, Knoche, Granville

Cloud Pink m	7 cb
Flesh Pink gm	4 ca
Pale Peach gm	5 ca
Pale Pink g	6 ca
Pearl Pink gm	4 ca
Petal Pink g	6 ca
Shell Pink gm	4 ca
Tearose gm	4 ca

Textile Color Card Association

Flesh Pink	70013
------------	-------

Other sources

Buff	S
Oull Buff	S
Olive Yellow	S
Pink	SC
Pinkish White	SC
Red Brown	S
Rose	S
Roseo-Bubalinus	B
Roseo-Vinosus	B
Salmoneus	B
Subvinosus	B
Vinoso-Bubalinus	B
Yellowish Pink	A

32. GRAYISH YELLOWISH PINK

Maerz and Paul

Coral Sands	3B8
Flesh Blond	4A9
Iris Mauve	3B7
Miniature Pink	2B8
Opera Pink	1B8
Pastel Parchment	11A5
Reveree	2B8
Rose Nude	11A5
Sweet Pea	51C2
Toquet	4B8

Plochere

Bisque	230 Or 5-f
Fantasy Rose	278 RO 5-f
Finesse	326 RO 5-f
Rainbow Mist	277 RO 5-e
Rose Mist	381 R 6-e
Rose Muse	325 RO 5-e
Silver Pink	382 R 6-f
Silver Salmon	286 RO 6-f

Ridgway

Light Grayish Vinaceous	XXXIX 9''d
Light Vinaceous-Fawn	XL 13''d
Pale Congo Pink	XXVIII 7''f
Pale Grayish Vinaceous	XXXIX 9''f
Pale Vinaceous-Fawn	XL 13''f
Pale Vinaceous-Pink	XXVIII 9''f
Shell Pink	XXVIII 11''f
Vinaceous-Fawn	XL 13''b

Taylor, Knoche, Granville

Bisque m	4 ec
Ousty Peach m	5 ec
Light Rose Beige m	4 ec
Powder Rose gm	6 ec

Other sources

Dull Buff	S
Grayish Orange Pink	RC
Light Brown	S
Pink	S
Pinkish Gray	SC
Pinkish White	SC
Red Brown	S
Rose	S
Roseo-Bubalinus	B
Roseo-Vinosus	B
Subvinosus	B
Vinoso-Bubalinus	B
Yellowish Pink	A

33. BROWNISH PINK

Maerz and Paul

Atmosphere	12A3
Flesh Blond	4A9
Iris Mauve	3B7
Lilac Grey	43B2
Mauve Blush	12A3
Nude	11A4
Pastel Parchment	11A5
Pearl Blush	12A5
Rose Nude	11A5
Rosetan	12A5
Seasan	11A4

Plochere

Gravel	189 O 6-e
Morning Mist	190 O 6-f

Ridgway

Ecu-Drab	XLVI 13''d
Light Vinaceous-Fawn	XL 13''d
Pale Cinnamon-Pink	XXIX 13''f
Pale Vinaceous-Fawn	XL 13''f
Seashell Pink	XIV 11'f
Vinaceous- Buff	XL 17''d

Taylor, Knoche, Granville

Bisque gm	4 ec
Light Rose Beige gm	4 ec

Other sources

Buff	S
------	---

Oull Brown	A
Fumosus	B
Olive Yellow	S
Pink	SC
Pinkish Gray	SC
Pinkish White	SC
Purplish Bistre	S
Roseo-Bubalinus	B
Salmoneus	B
Very Pale Brown	SC
Vinoso-Bubalinus	B
Yellow Brown	S

34. VIVID REDDISH ORANGE

Maerz and Paul

Cherry	2L12
Cherry Red	2L12
Chrome Orange	10K12
Coquelicot	1J12
Outch Vermilion	2K12
Fiery Red	1H12
Firecracker	1H12
Fire Red	1F12
Flame Orange	1C12
Flame [Scarlet]	1C12
Flammeous	1O12
Florentine	1C12
French Vermilion	2J12
Golden Poppy	9L12
Granat	1J12
Granatflower	1J12
Indian Orange	1D12
Mineral Orange	1F12
Minium	1H12
Orange Lead	1F12
Paprica	2J12
Paris Red	1F12
Persian Yellow	9L12
Phantom Red	2L12
Pomegranate Blossom	1J12
Ponceau	1J12
Poppy [Red]	1J12
Red Lead	1H12
Sandarach	1H12
Sandaracha	1H12
Sandix	1F12
Sandyx	1F12
Saturn Red	1F12
Saturnine Red	1F12
Scarlet Vermilion	2H12
Sungod	2H12
Tobogon	1B12
Toreador	2K12

Plochere

Scarlet	241 RO 1-a
---------	------------

Ridgway

Flame Scarlet	II 9
Grenadine Red	II 7

Taylor, Knoche, Granville

Bright Coral Red gm	6 pa
Flame g	6½ na
Light Tomato Red g	6½ na
Light Vermilion g	6 na
Loyster Red g	6½ na
Nappy Red g	6½ pa
Tomato Red g	6½ pa
Vermilion gm	6 pa

Textile Color Card Association

Indian Orange	70072
Orange (USA)	65004
Paprica	70041

Other sources

Bright Reddish Orange	A
Bright Yellowish Red	A
Capsicum Red	H 715
Deep Rose	S
Dutch Vermilion	H 717
Fire Red	H 15
Indian Orange	H 713
International Orange (AN)	F 1205
International Orange (USA)	F 1205
International Orange (Y&O)	F 1205

Mandarin Red	H 17
Marigold Orange	H 11
Miniatus	B
Nasturtium Red	H 14
Orange (USA)	F 1210
Orange	H 12
Orange	MUP 58
Orange	S
Poppy Red	H 16
Red Lead and Oil (MA)	F 1210
Red Orange	S
Saturn Red	H 13
Scarlet	S
Vermilion	H 18
Vivid Orange (Y&D)	F 1210

35. STRONG REDDISH ORANGE

Maerz and Paul

Brigand	2J11
Capucine Red	9E12
Chinese Orange	9D12
Chrome Scarlet	2E12
English Red	2J11
Field's Orange Vermilion	2F12
Japanese Yellow	9D12
Madder	2J11
Madder Red	2J11
Mandarin Red	2F12
Midnight Sun	2E12
Mikado	2B12
Orange Vermilion	2G12
Pirate	2K11
Russet Orange	2E12
Tigerlily	1F11
Toboggan	1B12

Plochere

Bittersweet Orange	202 Or 2-b
Firecracker	242 RO 1-b
Mandarin Orange	194 Or 1-b
Sun God	201 Or 2-a
Vermilion	193 Or 1-a

Ridgway

Carnelian Red	XIV 7'
Grenadine	11 7b
Scarlet	1 5

Taylor, Knoche, Granville

Bright Coral Red m	6 na
Bright Coral Rose g	6 ia
Burnt Orange g	5 nc
Light Coral Red gm	6 la
Light Vermilion m	6 na
Nasturtium Red gm	6 la
Persimmon g	5 nc
Poppy Red m	6½ pa
Sunset Red gm	6 la
Tomato Red m	6½ pa

Textile Color Card Association

Crab Apple	70149
Flame Red	70030
Tangerine	70040

Other sources

Brick Red	H 016
Burnt Orange	H 014
Corallinus	B
Oull Red	S
Miniatus	B
Orange (BuOrd)	F 2205
Orange	S
Orange Red	S
Persicinus	B
Red	S
Red Lead, Mixed Pigment (MA)	F 2110
Red Orange	S
Reddish Orange	A
Vermilion	S
Yellowish Red	A

36. DEEP REDDISH ORANGE

Maerz and Paul

Bittersweet	3J12
Buccaneer	4L12
Chinese Red	3J12
Flash	3K11
Lobster	3J12
Portable Red	4L12
Post Office Red	3L12

Taylor, Knoche, Granville

Catchup g	6½ nc
Chinese Red g	6 pc
Coral Red g	6 nc
Lacquer Red g	6 pc
Light Lacquer Red g	6 nc
Paprika g	6 pc
Tomato Red g	6½ pc

Other sources

Red	S
Red Lead Modified (MA)	F 1025
Reddish Orange	A
Vermilion	S
Yellowish Red	A

37. MODERATE REDDISH ORANGE

Maerz and Paul

Antique Red	4J11
Arabesque	2D11
Aurora [Orange]	1G10
Aurora Red	3G10
Brigand	2J11
Burmese Gold	3C11
Burnt Ochre	3G12
Burnt Orange	3E12
Canna	4J11
Capucine Lake	10A11
Carnelian Red	2E11
Chaudron	4J11
Cherokee	3D12
Coralbell	3H10
Coral Blush	1F10
Crabapple	2F11
Oamonic	10A11
Emberglow	3G10
English Red	2J11
Flamingo	2J11
Grenadine Red	1011
Jaffa Orange	11C10
Light Red	3G12
Madder	2J11
Madder Red	2J11
Maintenon	3O10
Mars Orange	3E12
Monicon	10A11
Morning Dawning Yellow	1G10
Orange Aurora	1G10
Orange Tawny	3E12
Peruvian Yellow	3F12
Rembrandt's Madder	4J11
Satsuma	3O11
Tangerine	2H11
Tigerlily	1F11
Tile Red	3D12

Plochere

Aladdin's Lamp	243 RO 1-c
Bittersweet Orange	202 Or 2-b
Burnt Coral	307 Ro 3-c
Copper	258 RO 3-b
Coral Gold	308 RO 3-d
Enchantress	251 RO 2-c
Peach Rust	250 RO 2-b
Persian Melon	259 RO 3-c
Radiant	260 RO 3-d

Ridgway

Bittersweet Orange	11 9b
Carrot Red	XIV 7'b
Coral Red	XIII 5'
Ferruginous	XIV 9'i
Light Coral Red	XIII 5'b
Mars Orange	11 9i
Peach Red	1 5b
Rufous	XIV 9'
Strawberry Pink	1 5d

Taylor, Knoche, Granville

Bright Coral Rose gm	6 ia
Bright Peach g	5 ia
Chili gm	6 lc
Chinese Red m	6 pc
Copper gm	5 lc
Coral gm	6 lc
Coral Red m	6 nc
Coral Rose gm	6 ic
Lacquer Red m	6 pc
Light Lacquer Red m	6 nc
Light Persimmon g	5 ic
Paprika m	6 pc
Persimmon gm	5 lc
Salmon g	5 ia

Textile Color Card Association

Burnt Orange	70160
Salmon	70039

Other sources

Armeniacus	B
Brown	S
Brown Orange	S
Chinese Coral	H 614
Corallinus	B
Dull Vermilion	S
Ferruginous	B
Light Red	SC
Mars Orange	H 013
Miniatus	B
Orange	S
Orange Brown	S
Orange Red	S
Orange Vermilion	S
Persicinus	B
Red	S
Red	SC
Red Brown	S
Reddish Orange	A
Rose	S
Vermilion	S
Yellowish Red	A

38. DARK REDDISH ORANGE

Maerz and Paul

Antique Red	4J12
Autumn Glory	5K12
Bittersweet	3J12
Blaze	3J11
Brazil [Red]	4K12
Buccaneer	4L12
Burnt Italian Earth	5F12
Burnt Italian Ochre	5F12
Burnt Sienna	5F12
Canna	4J11
Chaudron	4J12
Chinese Red	3J12
Chinook	5H12
Crawshay Red	4H12
Crowshay Red	4H12
English Red	4H12
Ferruginous	5O12
Flash	3K11
Flesh Ochre	5E12
Forest of Oean Red	4H12
Khiva	3I12
Korea	5J11
Lacquer Red	4K11
Lobster	3J12
Mars Red	4J12
Monterey	5J12
Moroccan	5K11
Nasturtium [Red]	4I12
Ochre Red	5G12
Portable Red	4L12
Post Office Red	3L12
Rembrandt's Madder	4J11
Rose Lake	5I12
Rose Pink	5H12
Roset	4K12
Ruben's Madder	4K11
Sheik	3J11
Somalis	5I11
Tomato [Red]	3I12
Totem	4J12

Plochere

Autumn Glory	305 Ro 2-a
Brazil Red	306 Ro 3-b
Indian Red	257 RO 3-a
Paprica	249 RO 2-a
Sierra	209 Or 3-a

Ridgway

Brazil Red	1 5i
Oragon's-Blood Red	XIII 5'i
English Red	11 7i
Ferruginous	XIV 9'i
Mars Orange	11 9i
Vinaceous-Rufous	XIV 7'i

Taylor, Knoche, Granville

Catchup g	6½ nc
Chinese Red m	6 pc
Lacquer Red m	6 pc
Paprika m	6 pc
Redwood gm	6 ne
Tomato Red m	6½ pc

Textile Color Card Association

Lacquer	70150
Terra Cotta	70161

Other sources

Chestnut Brown	S
Ferruginous	B
Miniatus	B
Moderate Reddish Brown	RC
Red	SC
Red Brown	S
Reddish Orange	A
Vermilion	S
Yellow Brown	S
Yellowish Red	A

39. GRAYISH REDDISH ORANGE

Maerz and Paul

Antique Red	4J12
Araby	4G10
Attar of Roses	4H10
Canna	4J11
Carnelian	4I11
Chaudron	4J12
Congo Pink	3C10
Copper	4I11
Copper Red	4I11
Cornelian Red	4I11
Dragon's Blood	4J10
Etruscan Red	4G11
Hyacinth Red	4F11
Muskmelon	11A8
Persian Melon	3B10
Pompeian Red	4J10
Rembrandt's Madder	4J11
Rosebloom	3E9
Samurai	4H11
Wax Red	4I11

Ridgway

Terra Cotta	XXVIII 7''
Testaceous	XXVIII 9''
Vinaceous-Pink	XXVIII 9''d
Vinaceous-Tawny	XXVIII 11''

Taylor, Knoche, Granville

Light Persimmon m	5 ic
Peach Tan g	5 gc
Rust Tan gm	5 lc
Tile Red m	5 ne

Other sources

Brown Orange	S
Oull Reddish Orange	A
Dull Yellowish Red	A
Lake	S
Light Red	SC
Moderate Reddish Orange	RC
Orange Brown	S
Red	SC
Roseo-Vinosus	B
Testaceous	B

40. STRONG REDDISH BROWN

Maerz and Paul

Agate	6H12
Alcanna	6J12
Alcazar	6L11
Cauldron	6K11
Chinese Red	6L12
Egyptian Red	6L11
Henna	6J12
Indian Red	6L12
Iron Oxide Red	6G12
Iron Red	6L12
Japanese Red	6L12
Kobe	6K12
Majolica Earth	6L12
Mineral Rouge	6G12
Morocco Red	6K11
Naples Red	6L12
Persian Earth	6L12
Persian Red	6L12
Prussian Red	6L12
Purple Ochre	6L12
Red Doxide	6G12
Redwood	6K11
Scarlet Ochre	6L12
Sienna	6H12
Sierra	6H12
Spanish Brown	6L12
Spanish Red	6G12
Tarragona	6G12
Venetian Red	6H12

Ridgway

Burnt Sienna	II 9k
--------------	-------

Taylor, Knoche, Granville

Dark Lacquer Red g	6 pe
Tomato Red g	6½ pc

Textile Color Card Association

Terra Cotta	7016I
-------------	-------

Other sources

Badius	B
Dark Red	SC
Orange Brown	S
Reddish Brown	A

41. DEEP REDDISH BROWN

Maerz and Paul

Akbar	7L4
Algerian Red	7L5
Anatolia	7L3
Arabian Red	7L6
Burnt Rose	7L2
Crimson Maple	7L5
Dregs of Wine	7L7
India Red	7L6
Malaga	7L1
Maroon	7L7
Mars Violet	7L6
Mineral Purple	7L6
Pompeii	7L2
Red Robbin	7L6
Wine Dregs	7L7
Wine Lees	7L7

Taylor, Knoche, Granville

Barn Red g	6½ pg
Brown Mahogany g	6 pi
Claret Wine g	8 pg
Garnet g	8 pg
Red Mahogany g	6½ pi
Venetian Red g	6 pi
Wine g	8 pg

Other sources

Brown Striping (N)	F 1015
Chocolate	S
Dark Red	SC
Dull Red	A
Maroon (AN)	F 1010
Maroon (USA)	F 1010
Metallic Brown (MA)	F 2010
Metallic Brown (PC)	F 1015
Metallic Red (USA)	F 1020

Red	PSP 74
Red Boottopping (light) (MA)	F 1020
Red Boottopping (PC)	F 1020
Red Deck (WA)	F 2010
Red Deck (USA)	F 2010
Red Oxide (MA)	F 1020
Reddish Brown	A

42. LIGHT REDDISH BROWN

Maerz and Paul

Araby	4G10
Attar of Roses	4H10
Cameo Brown	6F9
Cinnamon Pink	5C10
Corial	3B9
Cream Beige	13A6
Doe-skin Brown	5B9
Dragon's Blood	4J10
Indian Pink	3D9
Maiden's Blush	3D9
Monkey Skin	5B9
Peach Bisque	5D10
Polignac	4D9
Pompeian Red	4J10
Rosebisque	3C9
Rosebloom	3E9
Rose Blush	5C9
Rose Dawn	3B9
Roseglow	5D9
Rose Hortensia	3C9
Sandstone	13A6
Tawny Birch	13A6

Plochere

Grand Canyon	268 RD 4-d
Peach Bisque	267 RD 4-c
Roman Tan	315 Ro 4-c
Southern Rose	316 Ro 4-d

Ridgway

Cacao Brown	XXVIII 9''j
Light Russet-Vinaceous	XXXIX 9''b
Russet-Vinaceous	XXXIX 9''
Testaceous	XXVIII 9''d
Vinaceous-Pink	XXVIII 9''d
Vinaceous-Russet	XXVIII 7''i

Taylor, Knoche, Granville

Copper Tan gm	5 ie
Rosewood Tan gm	5 ie

Other sources

Brown	S
Dull Reddish Brown	A
Light Red Brown	S
Light Reddish Brown	SC
Pale Red	SC
Pale Reddish Brown	RC
Red Brown	S
Reddish Brown	SC
Roseo-Vinosus	B
Terra Cotta (Y&D)	F 1730
Testaceous	B
Vinoso-Lividus	B
Weak Red	SC
Yellow Brown	S

43. MODERATE REDDISH BROWN

Maerz and Paul

Acajou	7J10
Akbar	7L4
Ambrosia	6G9
Angel Red	7L11
Antique Red	4J12
Antwerp Red	5F11
Aragon	6F10
Armenian Bole	5F11
Beef's Blood	7L9
Berlin Red	5F11
Bismarck	6I11
Bole	5F11
Bole Armoniack	5F11
Bolus	5F11
Boreal	7J11

Brown Madder	7J9
Brown Red	5F11
Burnt Rose	7L2
Burnt Russet	6L10
Caldera	7L12
Cameo Brown	6F9
Canna	4J11
Caput Mortuum	7L11
Casserole	7H11
Castellon	7J11
Castilian Brown	7J9
Cauldron	6K11
Cedarbark	6G10
Cedar Wood	6I10
Chaudron	4J12
Chevreuse	6H10
Chutney	7J12
Colcothar	7L11
Columbian Red	7J9
Copperleaf	6J11
Coptic	7L9
Cordova	7J11
Coromandel	7L11
Crocus Martis	5F11
Cuba	6L10
Domingo	7J8
Dry Rose	5J10
Eifel	6J10
English Red	7L11
Eskimo	7H11
Etruscan	7H12
Florence Earth	7L11
Fujiyama	5E11
Garnet Brown	6L9
Gingerspice	7H11
Indian Red	5F11
Iron Crocus	5F11
Iron Saffron	5F11
Kazak	7L9
Kettledrum	7L10
Korea	5J11
Laurel Oak	7J10
Lemnian Earth	5F11
Lemnian Ruddle	5F11
Lemnos	5F11
Madder Brown	7J9
Madder Indian Red	7L8
Mahogany	7J10
Mahogany Brown	7J10
Mahogany Red	7J10
Manzanita	7L10
Marsala	6D10
Mascara	7L8
Mauvewood	7H10
Mecca	7H12
Metal Brown	7H10
Mexico	5D11
Mohawk	7H12
Mordoré	6C11
Morocco Red	6K11
Moro Red	7L10
Mort d'ore	6C11
Naples Red	5F11
Nuremberg Red	5F11
Oakheart	6H10
Old Cedar	7J9
Oriental Bole	5F11
Oxblood [Red]	7L9
Oxide Brown	7L12
Oxide Purple	7L12
Pencilwood	6C11
Piccadilly	7H10
Piccolpasso Red	7L9
Plantation	6D11
Pompeii	7L2
Prussian Red	7L12
Purple Brown	7L12
Purple Oxide	7L12
Raddle	5F11
Red Bole	5F11
Red Chalk	5F11
Redding	5F11
Reddle	5F11
Red Earth	5F11
Red Ochre	5F11
Redwood	6K11
Rembrandt's Madder	4J11
Roan	7J7
Rose Oak	6E10
Rosewood	5H10
Rouge de Fer	5F11

Rubrica	5F11
Ruddle	5F11
Rustic Brown	7H11
Sang de Boeuf	7L9
Saona	6F11
Somalis	5I11
Spanish Cedar	6J10
Striegau Earth	5F11
Tanagra	7J9
Terra Lemnia	5F11
Terra Pozzuoli	5F11
Terra Rosa	5F11
Terra Sigillata	5F11
Tokay	6G10
Tuscan Brown	7H12
Tuscan Red	7L8
Tuscany	7L11
Venice Red	5F11
Wallflower [Brown]	6L10
Withered Rose	5J10

Plochere

Bronzio	314 Ro 4-b
Congo	313 Ro 4-a
Mohawk	265 RD 4-a
Plantation	266 RD 4-b
Tuscany Red	361 R 4-a

Ridgway

Auburn	II 11m
Bay	II 7m
Brick Red	XIII 5'k
Cameo Brown	XXVIII 7''k
Chestnut	II 9m
Chestnut-Brown	XIV 11'm
Claret Brown	I 5m
Hay's Russet	XIV 7'k
Liver Brown	XIV 7''m
Mahogany Red	II 7k
Morocco Red	I 5k
Vinaceous-Russet	XXVIII 7''j
Walnut Brown	XXVIII 9''k

Taylor, Knoche, Granville

Barn Red gm	6 pg
Brick Red gm	6 ng
Brown Mahogany m	6 pi
Cedar g	6 le
Cocoa Brown g	5 lg
Copper Brown m	5 pi
Dark Lacquer Red m	6 pe
Henna m	5 ng
Indian Red gm	6 ng
Red Mahogany m	6½ pi
Redwood g	6 le
Rosewood Brown g	5 ni
Rosewood Tan g	5 lg
Russet Brown m	5 pi
Russet Tan g	5 lg
Rust Tan g	5 le
Venetian Red m	6 pi

Textile Color Card Association

Cocoa	70192
Henna	70162
Mahogany	70126
Terra Cotta	70161

Other sources

Badius	B
Brown	S
Castaneus	B
Dark Brown	S
Dark Red	SC
Dark Reddish Brown	RC
Dark Reddish Brown	SC
Deep Brown	S
Dull Red	A
Dull Red (AN)	F 3105
Dull Red (USA)	F 3105
Dull Reddish Brown	A
Dusky Red	SC
Fawn	S
Ferrugineus	B
Latericius	B
Red	SC
Red Brown	S
Reddish Brown	A
Reddish Brown	SC

Testaceous	B
Umbrinus	B
Weak Red	SC

44. DARK REDDISH BROWN

Maerz and Paul

Andorra	8L4
Dregs of Wine	7L7
Maroon	7L7
Old Burgundy	56H9
Wine Dregs	7L7
Wine Lees	7L7

Plochere

Padre Brown	369 R 5-a
-------------	-----------

Ridgway

Carob Brown	XIV 9'm
Maroon	I 3m

Taylor, Knoche, Granville

Burgundy g.	8 pl
Cordovan g.	8 pl
Dark Rose Brown g.	7 pn
Dark Wine g.	7 pi
Deep Brown Mahogany g.	6 pl
Deep Maroon g.	7½ pl
Deep Red Brown g.	6½ pl
Deep Red Mahogany g.	6½ pl
Maroon g.	8 pi

Other sources

Castaneus	B
Dark Reddish Brown	SC
Deep Reddish Brown (QM)	F 1005
Dull Reddish Brown	A
Reddish Black	SC
Sanguineus	B
Very Dusky Red	SC

45. LIGHT GRAYISH REDDISH BROWN

Maerz and Paul

Alesan	12A6
Autumn Blonde	14A7
Buckskin	14A6
Café-au-lait	12A6
Deauville Sand	14A5
Faon	14A7
Fawn [Brown]	14A7
French Nude	12A6
Misty Morn	5C7
Ormond	14A4
Polignac	4D9
Rosestone	6C9
Sandalwood	14A7
Seaside	14A4
Siennese Drab	14A6
Sorghum Brown	6B9
Stucco	14A5
Wood Rose	6B9

Plochere

Caravan	284 RD 6-d
Octoroon Rose	276 RO 5-d
Sand Stucco	285 RO 6-e
Tapestry Beige	283 RD 6-c

Ridgway

Benzo Brown	XLVI 13'''i
Brownish Drab	XLV 9'''
Cinnamon-Drab	XLVI 13'''
Fawn Color	XL 13'''
Light Cinnamon-Drab	XLVI 13'''b
Rood's Brown	XXVIII 11'''k

Taylor, Knoche, Granville

Rose Taupe m.	5 ig
Rosewood gm.	5 ge

Other sources

Brown	S
Dark Brown	S
Dull Reddish Brown	A

Gray Brown	S
Griseo-Septaceus	B
Hinnuleus	B
Latericius	B
Light Reddish Brown	SC
Pale Brown	RC
Pale Red	RC
Pale Red	SC
Pinkish Gray	SC
Reddish Brown	SC
Reddish Gray	SC
Vinoso-Griseus	B
Weak Red	SC
Yellow Brown	S

46. GRAYISH REDDISH BROWN

Maerz and Paul

Autumn Oak	7H9
Berlin Brown	7H8
Cameo Brown	6F9
Cedar	7H7
Cocobala	7H8
Hampstead Brown	7E9
Iron Minium	7H8
Kaffa	7E9
Liver	7H9
Liver Brown	7H9
Liver Maroon	7H9
Mauvewood	7H10
Metal Brown	7H10
Piccadilly	7H10
Rosedust	6B2

Plochere

Kaffa	274 RO 5-b
Mince Meat	273 RD 5-a
Taupe Rose	378 R 6-b
Tobacco Brown	322 Ro 5-b

Ridgway

Burnt Umber	XXVIII 9''m
Cameo Brown	XXVIII 7''k
Chestnut-Brown	XIV 11''m
Chocolate	XXVIII 7''m
Diamine Brown	XIII 3''m
Haematite Red	XXVII 5''m
Hay's Brown	XXXIX 9''''k
Hessian Brown	XIII 5''m
Seal Brown	XXXIX 5''''m
Sorghum Brown	XXXIX 9''''i
Walnut Brown	XXVIII 9''k

Taylor, Knoche, Granville

Burgundy m.	7 pl
Cocoa Brown m.	5 lg
Dark Redwood gm.	6 lg
Dark Rose Taupe g.	5 li
Deep Brown m.	5 pl
Deep Brown Mahogany m.	6 pl
Deep Red Brown m.	6½ pl
Deep Red Mahogany m.	6½ pl
Rose Brown gm.	6½ m
Rose Taupe g.	5 ig
Rosewood Brown m.	5 ni
Rosewood Tan m.	5 lg
Russet Tan m.	5 lg
Taupe Brown gm.	6 ni

Other sources

Atrovinosus	B
Badius	B
Brick Red	S
Brown	S
Brown Red	S
Brunneo-Vinosus	B
Castaneus	B
Chocolate	S
Dark Red Brown	S
Dark Reddish Brown	SC
Dull Reddish Brown	A
Dusky Red	SC
Grayish Red	RC
Latericius	B
Maroon (USA)	F 3015
Reddish Brown	S
Reddish Brown	SC
Umbrinus	B

Very Dusky Red	RC
Vinoso-Lividus	B
Weak Red	SC

47. DARK GRAYISH REDDISH BROWN

Maerz and Paul

Ambulance	8C6
Andorra	8L4
Armada	8H6
Brazil Brown	8L8
Carbuncle	8L7
Granada	8H6
Ibis Red	8A6
London Brown	8L7
Morro	8H6
Old Burgundy	56H9
Port Wine	56J12
Rose Ebony	8E6
Solitaire	8H6
Spanish Raisin	48L3
Zanzibar	8L5
Zulu	8A6

Plochere

African Night	281 RO 6-a
Raisin	321 Ro 5-a
Roman Rose	377 R 6-a

Ridgway

Hessian Brown	XIII 5''m
---------------	-----------

Taylor, Knoche, Granville

Burgundy g.	7 pl
Chocolate Brown m.	5 po
Cordovan g.	8 pl
Dark Brown g.	6 nl
Deep Maroon g.	7½ pl
Ebony Brown g.	8 pn

Other sources

Castaneus	B
Dark Reddish Brown	SC
Dull Reddish Brown	A
Reddish Black	SC
Very Dusky Red	RC
Very Dusky Red	SC

48. VIVID ORANGE

Maerz and Paul

Big 4 Yellow	10L12
Chrome Orange	10K12
Navaho	10C12
Drpiment Orange	10B12
Toboggan	1B12

Ridgway

Cadmium Orange	III 13
Orange Chrome	II 11

Taylor, Knoche, Granville

Bright Orange g.	4 pa
Flame Orange g.	5 na
Tangerine g.	5 pa

Other sources

Aurantiacus	B
Bright Orange	A
Cadmium Orange	H 8
Marigold Orange	H 11
Orange	S
Orange Yellow	S
Orpiment Orange	H 10
Persimmon Orange	H 710
Tangerine Orange	H 9
Yellow	S

49. BRILLIANT ORANGE

Ridgway

Orange-Pink	II 11f
-------------	--------

Other sources

Cadmium Orange	H 8
Orange	A

Orange	S
Orange Yellow	S
Persicinus	B
Yellow	S

50. STRONG ORANGE

Maerz and Paul

Aurora Yellow	9L8
Big 4 Yellow	10L12
Burnt Roman Dchre	10L11
Cadmium Orange	9L10
Cadmium Yellow	9L8
Capucine Lake	10A11
Carrot Red	10C11
Cowslip	10J9
Daffodil Yellow	9L8
Damonico	10A11
Danaë	9L9
Iron Yellow	11L9
Kyoto	9B10
Mandarin Orange	11B12
Marathon	11H12
Mars Yellow	11L9
Marigold [Yellow]	9L10
Marygold	9L10
Mikado	2B12
Monicon	10A11
Moorish Red	10L9
Moreso	9E10
Nasturtium [Yellow]	9L8
Navaho	10C12
Orange Madder	9L11
Orange Ochre	10L11
Orange-peel	10L10
Orange Rufous	11L12
Orient Yellow	9L8
Drpiment Orange	10B12
Ponce de Leon	11L11
Princeton Orange	9K11
Pumpkin	10H11
Radiant Yellow	9L8
Siderin Yellow	11L9
Souci	9L10
Spanish Ochre	10L11
Sunburst	10K9
Tangier	10L11
Tokyo	9B11
Zinc Orange	10J9

Plochere

Bittersweet Orange	202 Or 2-b
Burnt Orange	153 O 2-a
Mandarin Orange	194 Or 1-b
Orange	145 O 1-a

Ridgway

Cadmium Orange	III 13
Cadmium Yellow	III 17
Mikado Orange	III 13b
Orange	III 15
Salmon-Orange	II 11b
Zinc Orange	XV 13'

Taylor, Knoche, Granville

Apricot g.	4 ia
Bright Orange m.	4 pa
Flame Orange m.	5 na
Light Orange g.	4 ia
Orange gm.	4 ia
Russett Orange gm.	4 pc
Sun Orange gm.	5 ia
Tangerine m.	5 pa

Textile Color Card Association

Golden Orange (USA)	65003
Orange	70069
Princeton Orange	70070

Other sources

Aurantiacus	B
Brown Orange	S
Cadmium Orange	H 8
Carrot Red	H 612
Luteus	B
Majolica Yellow	H 09
Marigold Orange	H 11

Nasturtium Orange	H 610
Ochraceous	B
Orange	A
Orange (USA)	F 3205
Orange	S
Orange Yellow	S
Orpiment Orange	H 10
Persimmon Orange	H 710
Red Orange	S
Spanish Orange	H 010
Tangerine Orange	H 9
Yellow	S
Yellow Orange	S

51. DEEP ORANGE

Maerz and Paul

Algonquin	4012
Autumn Leaf	5A12
Bittersweet Orange	3B12
Dead Leaf	5A12
Feuille Morte	5A12
Feulamort	5A12
Fiulamort	5A12
Filemot	5A12
Fillemot	5A12
Foliage Brown	5A12
Folimort	5A12
Folium Lake	5A12
Neutral Orange	3B12
Oakleaf Brown	5A12
Philamot	5A12
Philmot	5A12
Philomot	5A12
Phyllamort	5A12
Phyllamort	5A12
Punjab	12L12
Terra Cotta	4D12
Withered Leaf	5A12

Ridgway

Orange-Rufous	II 11i
Xanthine Orange	III 13i

Taylor, Knoche, Granville

Bittersweet gm	5 pc
Burnt Orange gm	5 pc
Orange Rust g	4 pe
Russett Orange g	4 pc

Other sources

Brown Orange	S
Ochre	S
Orange	A
Orange	S
Orange Brown	S
Orange Vermilion	S
Red Brown	S
Senatus	B

52. LIGHT ORANGE

Plochere

Apricot	205 Or 2-e
Cowslip	196 Or 1-d
Golden Apricot	204 Or 2-d
Prairie Sunset	245 RO 1-e
Talisman	253 RO 2-e

Ridgway

Orange-Pink	II 11f
Salmon Color	XIV 9'd

Taylor, Knoche, Granville

Apricot m	4 ga
-----------	------

Other sources

Buff	S
Orange	A
Orange	S
Orange Yellow	S
Peach	H 512
Persicinus	B
Reddish Yellow	SC
Salmon	H 412
Salmonous	B
Yellow	S

53. MODERATE ORANGE

Maerz and Paul

Apricot	10F7
Aurora Yellow	9L8
Bronze Yellow	11L8
Brown Ochre	11K9
Cadmium Yellow	9L8
Capucine Lake	10A11
Capucine Madder	10B9
Capucine Orange	9I8
Capucine Yellow	9K8
Carrot Red	10C11
Ceres	9C8
Cowslip	10J9
Croceus	10K8
Croceal	10K8
Crocus	10K8
Daffodil Yellow	9L8
Oamonic	10A11
Danae	9L9
Doubleton	11K9
Flesh Ochre	10A8
Formosa	12A8
Genista	9I8
Golden Ochre	11K9
Gold Leaf	11K8
Gold Ochre	11K9
Honeydew	9E8
Iron Yellow	11L9
Jacinthe	10I9
Jaffa Orange	11C10
Japan Rose	3A10
Kyoto	9B10
Mars Yellow	11L9
Mikado Orange	9J9
Mirabelle	10J7
Monicon	10A11
Moresco	9E10
Muskmelon	11A8
Nasturtium [Yellow]	9L8
Nugget	11L8
Onion-skin Pink	11A7
Orient Yellow	9L8
Persian Orange	10F10
Pheasant	4B11
Radiant Yellow	9L8
Roman Earth	11K9
Roman Ochre	11K9
Rufous	10A10
Safaran	10K8
Saffron Yellow	10K8
Saratoga	11J8
Sea Shell	11A7
Seville Orange	11C9
Siderin Yellow	11L9
Sunburst	10K9
Sunkiss	9K9
Sunrise Yellow	10C7
Testaceous	4B11
Trianon	9B7
Zinc Orange	10J9

Plochere

Apricot Tan	213 Or 3-e
Bronze Pink	261 RO 3-e
Clivia	195 Or 1-c
Golden Apricot	204 Or 2-d
Golden Tan	162 O 3-b
King's Ransom	211 Or 3-c
Pumpkin	203 Or 2-c
Talisman	253 RO 2-e
Topaz Amber	212 Or 3-d

Ridgway

Apricot Buff	XIV 11'b
Apricot Orange	XIV 11'
Bittersweet Pink	II 9d
Capucine Orange	III 13d
Flesh-Ochre	XIV 9'b
Light Salmon-Orange	II 11d
Ochraceous-Salmon	XV 13'b
Onion-skin Pink	XXVIII 11''b
Orange-Cinnamon	XXIX 13''
Salmon Color	XIV 9'd
Zinc Orange	XV 13'

Taylor, Knoche, Granville

Apricot m	4 ia
Bright Peach m	5 ia

Burnt Orange m	5 nc
Copper m	5 lc
Ousty Orange gm	4 lc
Light Orange m	4 ia
Pastel Orange gm	4 ic
Persimmon m	5 nc
Salmon m	5 ia
Suntan gm	4 ic

Textile Color Card Association

Apricot	70037
Honeydew	70038

Other sources

Armeniacus	B
Brown Orange	S
Buff (TC)	F 2305
Buff	S
Carrot Red	H 612
Cinnamomeus	B
Croceus	B
Deep Orange	S
Light Red	SC
Majolica Yellow	H 09
Ochraceous	B
Ochre	S
Orange	A
Orange	S
Orange Brown	S
Pale Brown	S
Persicinus	B
Red Brown	S
Reddish Yellow	SC
Salmonous	B
Testaceus	B
Yellow	S
Yellow Brown	S
Yellow Buff	S
Yellow Orange	S

54. BROWNISH ORANGE

Maerz and Paul

Adust	12L11
Algonquin	4012
Amber Brown	13K12
Amberglow	12H10
Autumn Leaf	5A12
Burma	12J10
Caramel	12F10
Cathay	12L9
Chinese Gold	12K10
Clay Bank	12K9
Creole	13A9
Dead Leaf	5A12
Eldorado	12B12
Feuille Morte	5A12
Feulamort	5A12
Fiulamort	5A12
Filemot	5A12
Fillemot	5A12
Foliage Brown	5A12
Folimort	5A12
French Yellow	12L9
Giraffe	13C9
Gold Pheasant	13L12
Harvest	12H9
Indian	12C12
Italian Ochre	13L10
Leather	12L11
Leather Lake	5A12
Mango	13D11
Martinique	13K11
Mast Colour	12L10
Maya	12A10
Mexican	12L9
Mexican Red	13L10
Oakleaf Brown	5A12
Ochre de Ru	12L9
Oker de Luce	12L9
Oker de Luke	12L9
Oker de Rouse	12L9
Oriole	12L11
Paloma	12A9
Pekinese	13G10
Peruvian Brown	13L11
Philamot	5A12
Philmot	5A12
Philomot	5A12

Phyllamort	5A12
Phyllamort	5A12
Platina Yellow	13L12
Prairie Brown	13D12
Prussian Brown	13L12
Punjab	12L12
Raw Italian Earth	13L10
Raw Sienna	13L10
Rose Amber	12B9
Ru Ochre	12L9
Rut Ochre	12L9
Sanford's Brown	13A12
Sayal Brown	13G9
Sonora	13A10
Sorrel	13J11
Spa-Tan	12D12
Spice	13B12
Spruce Ochre	12L9
Sunstone	12F12
Talavera	12A12
Tan	12L11
Tawny	13D10
Terra Cotta	4012
Terra Sienna	13L10
Titian	13J12
Titian Gold	13A11
Transparent Gold Ochre	12L9
Wild Honey	13B9
Windsor Tan	13G12
Withered Leaf	5A12
Yucatan	12L9

Plochere

Cinnamon	161 O 3-a
Copper Bronze	210 Or 3-b
Spice	218 Or 4-b

Ridgway

Cinnamon-Rufous	XIV 11'i
Tawny	XV 13'i

Taylor, Knoche, Granville

Burnt Orange m	5 nc
Copper g	5 lc
Luggage Tan m	4 ne
Orange Rust m	4 pe
Persimmon m	5 nc
Terra Cotta m	5 pe

Textile Color Card Association

Gold Brown	70118
------------	-------

Other sources

Brown	S
Brown Orange	S
Fulvus	B
Light Brown	RC
Orange	A
Orange Brown	S
Red	SC
Red Brown	S
Yellow Brown	S
Yellow Red	SC

55. STRONG BROWN

Maerz and Paul

Agate	6H12
Alamo	14A12
Arab [Brown]	14B12
Arabian Brown	14A11
Armenian Red	6C12
Autumn Leaf	5A12
Bombay	14H12
Briar	14L11
Brick Red	6B11
Brown Bread	14L12
Cacao Brown	5B11
Caledonian Brown	6B12
Copper Brown	6C12
Copper Lustre	5C12
Crawshay Red	4H12
Crawshay Red	4H12
Dead Leaf	5A12
English Red	4H12
Ferruginous	5O12
Feuille Morte	5A12
Feulamorte	5A12

Fiulamort.....	5A12
Filemot.....	5A12
Fillemot.....	5A12
Foliage Brown.....	5A12
Folimort.....	5A12
Forest of Dean Red.....	4H12
Gingeline.....	6D12
Gingeoline.....	6D12
Ginger.....	6D12
Gingerline.....	6D12
Gingioline.....	6D12
Gold Brown.....	14F12
Golden Brown.....	14F12
Gypsy.....	6B12
Hathor.....	43D12
Hispano.....	14D12
Iron Oxide Red.....	6G12
Jalapa.....	5C11
Kaiser Brown.....	6D12
Latericeous.....	6B11
Lateritious.....	6B11
Leather Lake.....	5A12
Mexico.....	5D11
Mineral Rouge.....	6G12
Mosque.....	4F12
Oak [Brown].....	14L11
Oakleaf Brown.....	5A12
Peach Blush.....	5C11
Pencilwood.....	5C11
Persimmon.....	6E12
Philamot.....	5A12
Philiot.....	5A12
Philomot.....	5A12
Phylamort.....	5A12
Phyllamort.....	5A12
Red Oxide.....	6G12
Rugby Tan.....	14B12
Russett Brown.....	14I12
Rust.....	6A12
Saravan.....	6B11
Sorolla Brown.....	6A12
Spanish Red.....	6G12
Sudan Brown.....	14L12
Tarragona.....	6G12
Tortoise.....	14C12
Vassar Tan.....	6A11
Withered Leaf.....	5A12

Plochere

Congo Brown.....	169 O 4-a
Gypsy.....	217 Or 4-a
Sierra.....	209 Or 3-a

Ridg way

Amber Brown.....	III 13k
Antique Brown.....	III 17k
Hazel.....	XIV 11'k
Kaiser Brown.....	XIV 9'k
Sanford's Brown.....	II 11k
Sudan Brown.....	III 15k

Taylor, Knoche, Granville

Brick Red g.....	5 ng
Copper Brown g.....	5 pi
Dark Luggage Tan gm.....	4 pg
Henna gm.....	5 pg
Light Brown g.....	4 ng
Light Copper Brown gm.....	5 pg
Luggage Tan g.....	4 ne
Maple g.....	4 ng
Oak Brown g.....	4 pi
Russet gm.....	5 pg
Russet Brown g.....	4 pi
Rust Brown gm.....	5 pg
Rust Tan g.....	5 le
Saddle Tan g.....	4 ng
Terra Cotta g.....	5 pe
Tile Red g.....	5 ne

Textile Color Card Association

Gold Brown.....	70118
-----------------	-------

Other sources

Brown.....	A
Brown.....	S
Dark Red.....	SC
Deep Brown.....	S
Ferruginous.....	B

Orange Brown.....	S
Red.....	SC
Strong Brown.....	SC
Umbrinus.....	B
Yellow Brown.....	S
Yellow Red.....	SC

56. DEEP BROWN

Other sources

Brown.....	A
Brown Striping (N).....	F 1015
Metallic Brown (PC).....	F 1015

57. LIGHT BROWN

Maerz and Paul

Alesan.....	12A6
Almond [Brown].....	13B6
Aloma.....	13C7
Amberglow.....	12H10
Army Brown.....	6A10
Avellaneous.....	13J9
Biscuit.....	13B6
Blush.....	12A7
Bran.....	12D7
Café-au-Lait.....	12A6
Café Crème.....	14D8
Caramel.....	12F10
Cinnamon.....	12E7
Cork.....	12B7
Cream Beige.....	13A6
Creole.....	13A9
Doe.....	13B6
Dogwood.....	14E8
Filbert [Brown].....	13J9
Formosa.....	12A8
French Beige.....	13A7
French Nude.....	12A6
Giraffe.....	13C9
Harvest.....	12H9
Hazel.....	13J9
Hazelnut.....	13J9
Hopi.....	13A7
India Spice.....	13B8
Italian Ochre.....	13L10
Josephine.....	12A7
Lariat.....	12C6
Longchamps.....	5A9
Mango.....	13D11
Martinique.....	13K11
Maya.....	12A10
Mayfair Tan.....	13B7
Merida.....	13B7
Mexican Red.....	13L10
Mindoro.....	13A8
Mosul.....	14F8
Muffin.....	13J9
Muscade.....	4A10
Noisette.....	13J9
Oakbuff.....	13D7
Old Pink.....	4B10
Onion-skin Pink.....	11A7
Pablo.....	12G7
Paloma.....	12A9
Papyrus.....	12C7
Pawnee.....	13B6
Pekinese.....	13G10
Peruvian Brown.....	13L11
Pheasant.....	4B11
Pigskin.....	14E8
Raw Italian Earth.....	13L10
Raw Sienna.....	13L10
Rosario.....	6A10
Rose Amber.....	12B9
Rose Beige 2.....	5A10
Rose Blush 2.....	12A7
Sandstone.....	13A6
Satinwood.....	6B10
Sauterne.....	13C8
Sayal Brown.....	13G9
Sea Shell.....	11A7
Sonora.....	13A10
Sorrel.....	13J11
Suede.....	14D8
Sunburn.....	13A7
Suntan.....	13B7
Tansan.....	12B6

Tawny.....	13D10
Tawny Birch.....	13A6
Terra Siena.....	13L10
Testaceous.....	4B11
Toast.....	13F8
Toasted Almond.....	13B8
Topaz.....	12I8
Tuscan Tan.....	13C8
Wild Honey.....	13B9
Woodland Rose.....	4A10

Plochere

Caramel.....	170 O 4-b
Cocoa Brown.....	178 O 5-b
French Beige.....	228 Or 5-d
French Yellow.....	171 O 4-c
Grand Canyon.....	268 RO 4-d
Paloma.....	219 Or 4-c
Sandlewood.....	227 Or 5-c
Spice.....	218 Or 4-b
Walnut.....	179 O 5-c

Ridg way

Cinnamon.....	XXIX 15''
Fawn Color.....	XL 13'''
Mikado Brown.....	XXIX 13''i
Pecan Brown.....	XXVIII 11''i
Rood's Brown.....	XXVIII 11''k
Sudan Brown.....	III 15k

Taylor, Knoche, Granville

Cork Tan gm.....	4 ie
Dark Luggage Tan m.....	4 pg
Light Brown m.....	4 ng
Light Spice Brown m.....	4 lg
Maple gm.....	4 le
Nude Tan g.....	4 gc
Rose Beige g.....	4 gc
Saddle Tan m.....	4 ng
Sandalwood m.....	4 lg
Toast Tan m.....	4 lg
Turf Tan gm.....	4 le

Textile Color Card Association

Burnished Straw.....	70117
Cork.....	70092
Rose Beige.....	70191
Sandalwood.....	70093

Other sources

Bistre.....	S
Bistre Brown.....	S
Brown.....	A
Brown.....	S
Brown.....	SC
Brown.....	S
Brown Orange.....	S
Cinnamomeous.....	B
Desert Sand (USA).....	F 3030
Dull Orange.....	A
Hinnuleus.....	B
Latericius.....	B
Light Brown.....	RC
Light Brown.....	SC
Light Reddish Brown.....	SC
Ochre.....	S
Orange Brown.....	S
Pale Brown.....	S
Red Brown.....	S
Reddish Brown.....	SC
Testaceus.....	B
Umbrinus.....	B
Yellow.....	S
Yellow Brown.....	S

58. MODERATE BROWN

Maerz and Paul

Algerian.....	14B8
Antique Brown.....	14K11
Apache.....	7E12
Arabian Brown.....	14A11
Argus Brown.....	7A12
Auburn.....	7C11
Autumn Blonde.....	14A7
Bay.....	7E11
Bombay.....	14H12
Briar.....	14L11
Brick Red.....	6B11

Brown Bread.....	14L12
Brown Sugar.....	15H11
Brussels Brown.....	15E11
Burel.....	15C11
Burnt Almond.....	14C10
Burnt Terra Verte.....	7A11
Burnt Umber.....	15A12
Butterscotch.....	14F9
Cacha.....	7C11
Cachou.....	7C11
Café Crème.....	14D8
California Color.....	14H10
Cappagh.....	7C12
Cappah Brown.....	7C12
Caraipe.....	15H11
Carob Brown.....	7C12
Caroubier.....	7C12
Cartouche.....	14B9
Cashew.....	7C11
Cashew Lake.....	7C11
Cashoo.....	7C11
Cassel Brown.....	7A11
Cassel Earth.....	7A11
Cate.....	7C11
Catechu.....	7C11
Castile Earth.....	7A11
Cigarette.....	14K11
Cinnamon Brown.....	14I10
Circassian.....	15A10
Clove.....	15C12
Cochin.....	7A12
Cocoa.....	7E12
Cocoa Brown.....	15C11
Coconut Brown.....	14C10
Coffee.....	15A11
Cognac.....	14J11
Cologne Brown.....	7A11
Cologne Earth.....	7A11
Cookie.....	14C11
Cotch.....	7C11
Cowboy.....	15E11
Cullen Earth.....	7A11
Cutch.....	7C11
Dark Beaver.....	15A9
Dogwood.....	14E8
Durango.....	14B9
English Oak.....	15A10
Etruscan.....	7H12
Faon.....	14A7
Fawn [Brown].....	14B7
Feuille.....	14A10
Fudge.....	7C12
Gambia.....	7C11
Golden Chestnut.....	14A9
Gorevan.....	7C11
Grapenuts.....	14B10
India Tan.....	7C12
Japan Earth.....	7C11
Kis Kilim.....	7C12
Latericeous.....	6B11
Lateritious.....	6B11
Leather Brown.....	14A10
Malabar.....	7E11
Malay.....	15C11
Manchu.....	15C12
Manganese Brown.....	15C12
Marron Glacé.....	14A8
Mars Brown.....	7A12
Mecca.....	7H12
Mehal.....	15C11
Mesa.....	14B9
Mikado Brown.....	14C9
Mineral Bister.....	15C12
Moccasin.....	7A12
Mocha Bisque.....	14C8
Mohawk.....	7H12
Mordoré.....	6C11
Mort d'ore.....	6C11
Mosul.....	14F8
Mummy Brown.....	7E11
Muraille.....	14B9
Mustard Brown.....	14D10
New Bronze.....	15E11
Nutmeg.....	15A9
Oak [Brown].....	14L11
Oakwood.....	14B9
Pecan Brown.....	14A9
Pencilwood.....	6C11
Pigskin.....	14E8
Praline.....	15A9

Prout's Brown	15H11
Pueblo	15C11
Rangoon	15C12
Roman Sepia	7A11
Russet Brown	14I12
Russian Calf	7C12
Sahara	7E12
Sandalwood	14A7
Santos	15A9
Saravan	6B11
Seminole	14E10
Sherry [Brown]	15C12
Siam	15H11
Sienna Brown	7E12
Stroller Tan	14C9
Sudan Brown	14L12
Suede	14D8
Tanbark	14B8
Teak [Brown]	7E12
Terra Japonica	7C11
Terrapin	14B10
Tortoise Shell	14G11
Trotteur Tan	7E11
Tulip Wood	7C11
Turtle	7E12
Tuscan Brown	7H12
Vandyke Brown	7A11
Vassar Tan	6A11
Verona Brown	7A11
Wigwam	14G10
Witchwood	14A8
Zuni Brown	7C11

Prochere

Burnt Almond	226 Or 5-b
Congo Brown	169 O 4-a
Earth Brown	177 O 5-a
Sable	225 Or 5-a

Ridgway

Antique Brown	III 17k
Argus Brown	III 13m
Army Brown	XL 13''i
Brussels Brown	III 15m
Cinnamon-Brown	XV 15''k
Mars Brown	XV 13''m
Prout's Brown	XV 15''m
Raw Umber	III 17m
Rood's Brown	XXVIII 11''k
Russet	XV 13''k
Vandyke Brown	XXVIII 11''m
Verona Brown	XXIX 13''k

Taylor, Knoche, Granville

Chestnut Brown gm	4 ni
Cocoa Brown g	5 ni
Dark Spice Brown m	4 pl
Deep Brown m	4 pl
Light Brown gm	4 ng
Light Spice Brown gm	4 lg
Maple gm	4 ng
Oak Brown m	4 pi
Rosewood Brown g	5 ni
Russet Brown m	4 pi
Saddle Tan gm	4 ng
Sandalwood gm	4 lg
Spice Brown gm	4 ni
Toast Tan gm	4 lg

Textile Color Card Association

Autumn Brown	70107
Brown (USA)	65016
Brown	70119
Caramel Brown	70120
Oakwood	70094
Spicebrown	70141
Toast Brown	70140
Tobacco	70095

Other sources

Brown	A
Brown	S
Brown	SC
Dark Brown	S
Dark Brown	SC
Dark Reddish Brown	SC
Deep Brown	S
Earth Red (USA)	F 3020
Hinnuleus	B

Latericius	B
Moderate Brown	RC
Olive Brown	S
Orange Brown	S
Red Brown	S
Reddish Brown	SC
Seal Brown (USA)	F 1710
Sepiaceus	B
Umbrinus	B

59. DARK BROWN

Maerz and Paul

Argentina	8L6
Art Brown	8L6
Domingo Brown	8L9
Java	8L10
Kolinsky	8L11
Leaf Mold	8L11
Maracaibo	8L9
Mirador	8L6
Nomad Brown	8L10
Weathered Oak	8L11

Taylor, Knoche, Granville

Chocolate Brown g	4 pn
Dark Brown g	4 pn
Dark Brown Mahogany g	6 pn
Dark Rose Brown g	7 pn
Dark Spice Brown g	4 pl
Deep Brown g	4 pl

Textile Color Card Association

Caramel Brown	70120
---------------	-------

Other sources

Anti-Corrosive Brown (MA)	F2005
Brown	A
Brown	PSP 54
Dark Reddish Brown	SC
Very Dark Brown	SC

60. LIGHT GRAYISH BROWN

Maerz and Paul

Alesan	12A6
Almond [Brown]	13B6
Autumn Blonde	14A7
Biscuit	13B6
Buckskin	14A6
Burlwood	13A5
Café-au-lait	12A6
Cream Beige	13A6
Deauville Sand	14A5
Doe	13B6
Faon	14A7
Fawn [Brown]	14A7
French Nude	12A6
Longchamps	5A9
Manon	6A9
Misty Morn	5C7
Nougat	13A5
Ormond	14A4
Pawnee	13B6
Pearlblush	12A5
Rosetan	12A5
Sandalwood	14A7
Sandstone	13A6
Seaside	14A4
Siennese Drab	14A6
Sorghum Brown	6B9
Stucco	14A5
Tawny Birch	13A6
Wood Rose	6B9

Ridgway

Benzo Brown	XLVI 13''i
Brownish Drab	XLV 9''m
Cinnamon-Drab	XLVI 13''m
Fawn Color	XL 13''m
Light Brownish Drab	XLV 9''b
Light Cinnamon-Drab	XLVI 13''b

Taylor, Knoche, Granville

Fawn m	4 ig
Light Fawn gm	4 ge
Rose Beige gm	4 ge

Textile Color Card Association

Beige	70104
Bisque	70201
Putty	70169

Other sources

Brown	S
Brown	SC
Desert Sand (QM)	F 1725
Dull Brown	A
Griseo-Sepiaceus	B
Hinnuleus	B
Orange Brown	S
Pinkish Gray	SC
Reddish Gray	SC
Sand (AN)	F 3025
Subvino-Griseus	B
Vinoso-Griseus	B

61. GRAYISH BROWN

Maerz and Paul

Ascot Tan	7C10
Autumn Blonde	14A7
Beach Tan	15A8
Beechnut	15A7
Bister	15C9
Bistre	15C9
Brown Bay	7E10
Brownstone	7E10
Brown Stone	7C10
Brown Sugar	15H11
Brushwood	15A7
Brussels Brown	15E11
Caraibe	15H11
Cashew Nut	15A8
Castaneous	7E10
Chestnut	7E10
Chicle	7C9
Chukker Brown	15C8
Coconut	7C10
Cowboy	15E11
Dark Beaver	15A9
Faon	14A7
Fawn [Brown]	14A7
Friar	8L12
Gazelle [Brown]	15C7
Gold Bronze	15H12
Grouse	15C7
Kermanshah	7C10
Madrid	15C10
Mandalay	8L12
Marocain	7C10
Marone	7E10
Marron	7E10
Marrone	7E10
Mummy Brown	15C8
Natal Brown	7A10
New Bronze	15E11
New Cocoa	7A10
Nutmeg	15A9
Pilgrim Brown	8L12
Pinecone	15C9
Pony Brown	15A7
Praline	15A9
Prout's Brown	15H11
Racquet	15C7
Saddle	15C10
Sandalwood	14A7
Santos	15A9
Sarouk	7C9
Sedge	15A8
Siam	15H11
Soapstone	15A7
Soot Brown	15C9
Tamarack	15C8
Teakwood	15C9
Vienna Brown	15H12
Warm Sepia	7C10
Winter Leaf	15A8

Plochere

Nubian Brown	282 RO 6-b
--------------	------------

Ridgway

Army Brown	XL 13''i
Benzo Brown	XLVI 13''i
Bone Brown	X L13''m

Deep Brownish Drab	XLV 9''i
Natal Brown	XL 13''k
Vandyke Brown	XXVIII 11''m
Warm Sepia	XXIX 13''m

Taylor, Knoche, Granville

Beaver m	4 li
Chocolate Brown m	4 pn
Dark Brown m	4 pn
Dark Rose Taupe g	5 li
Dark Spice Brown m	4 pl
Deep Brown m	4 pl
Rose Taupe g	5 lg
Taupe Brown g	5 li

Textile Color Card Association

Autumn Brown	70107
Beaver	70106

Other sources

Black Brown	S
Brown	S
Brown	SC
Brunneo-Vinosus	B
Canyon Brown (QM)	F 1715
Dark Brown	S
Dark Brown	SC
Dark Reddish Brown	SC
Dark Reddish Gray	SC
Dull Brown	A
Earth Brown (USA)	F 3010
Grayish Brown	RC
Griseo-Sepiaceus	B
Hinnuleus	B
Latericius	B
Sepiaceus	B
Umber Brown	S
Vinoso-Griseus	B

62. DARK GRAYISH BROWN

Maerz and Paul

Afghan	8H5
African Brown	8H5
Amelie	8H5
Armada	8H6
Briarwood	8J6
Chippendale	8H5
Chocolate	8H10
Chocolate Brown	8H9
Falcon	8J10
Friar	8L12
Galleon	8J9
Granada	8H6
Hindu	8J9
Horsechestnut	8J5
Java Brown	8J8
Liberia	8J7
Mandalay	8L12
Montella	8J11
Morocco	8J6
Morro	8H6
Muskat	8J10
Norfolk	8H10
Pilgrim Brown	8L12
Rembrandt	8H9
Solitaire	8H6

Plochere

Charcoal	329 Ro 6-a
Nomad Brown	233 Or 6-a

Ridgway

Blackish Brown (3)	XLV 9''m
--------------------	----------

Taylor, Knoche, Granville

Chocolate g	5 nl
Chocolate Brown g	4 pn
Dark Brown g	4 pn

Textile Color Card Association

African Brown	70096
Seal	70108

Other sources

Black	SC
Black Brown	S
Brownish Black	RC

Oark Reddish Brown.....	SC
Oull Brown.....	A
Dusky Brown.....	RC
Fusco-Niger.....	B
Red Boottopping, Dark (MA).....	F 1705
Reddish Black.....	SC
Very Oark Brown.....	SC

63. LIGHT BROWNISH GRAY

Maerz and Paul

Daytona.....	14A3
Ormond.....	14A4
Sandrift.....	14A3
Sandy-Beige.....	14A3
Seaside.....	14A4

Plochere

Deep Twilight.....	331 Ro 6-c
Gray Morn.....	332 Ro 6-d
Peach Sand.....	237 Or 6-e
Quail.....	235 Or 6-c
Sandrift.....	236 Or 6-d

Ridgway

Light Mouse Gray.....	LI 15''''b
Mouse Gray.....	LI 15''''
Pale Mouse Gray.....	LI 15''''d

Taylor, Knoche, Granville

Ashes gm.....	5 fe
Silver Gray gm.....	3 fe

Textile Color Card Association

Putty.....	70169
------------	-------

Other sources

Bistre.....	S
Bistre Brown.....	S
Black Brown.....	S
Brown.....	S
Brownish Gray.....	A
Oark Brown.....	S
Gray.....	SC
Gray Black.....	S
Gray Brown.....	S
Gray Lilac.....	S
Light Brownish Gray.....	RC
Light Gray.....	SC
Light Olive Gray.....	RC
Lilac Brown.....	S
Olive Brown.....	S
Reddish Gray.....	SC
Sepia.....	S
Submurinus.....	B

64. BROWNISH GRAY

Maerz and Paul

Argali.....	15A4
Beaver.....	15A6
Bonito.....	7C7
Boulevard.....	15C6
Broccoli Brown.....	15C5
Bronze Brown.....	16C9
Camel.....	15A6
Castor.....	16A8
Clove Brown.....	16A7
Eagle.....	16A7
Elephant Skin.....	7A2
Fuscous.....	7C7
Goat.....	15C5
Grey 31.....	15C6
Hair Brown.....	15A4
Limestone.....	15A4
Loam.....	15C5
Log Cabin.....	15A5
Mouse-dun.....	15C6
Mouse [Grey].....	15C6
Murinus.....	15C6
Mushroom.....	15A6
Owl.....	16A9
Pampas.....	15C4
Pelt.....	15C4
Plover.....	15C5
Quail.....	15A4
Rabbit.....	15C5

Rose Grey.....	7A8
Sakkara.....	15C6
Sparrow.....	15C6
Starling.....	15A6
Taupe.....	16A6
Wild Oove Grey.....	7C7
Wild Pigeon.....	7C7

Plochere

Falcon.....	234 Or 6-b
Gun Metal.....	330 Ro 6-b

Ridgway

Blackish Brown (3).....	XLV 9''''m
Blackish Mouse Gray.....	LI 15''''m
Bone Brown.....	XL 13''''m
Chaetura Orab.....	XLVI 17''''k
Dark Mouse Gray.....	LI 15''''k
Oeep Mouse Gray.....	LI 15''''i
Ousky Orab.....	XLV 9''''k
Fuscous.....	XLVI 13''''k
Fuscous-Black.....	XLVI 13''''m
Hair Brown.....	XLVI 17''''i

Taylor, Knoche, Granville

Chocolate m.....	4 nl
Chocolate Brown m.....	5 pn
Dark Brown m.....	4 nl
Oark Brown Mahogany m.....	6 pn
Oark Rose Taupe gm.....	5 li
Taupe Brown gm.....	5 li

Textile Color Card Association

African Brown.....	70095
Castor.....	70137
Taupe.....	70138

Other sources

Atomurinus.....	B
Black Brown.....	S
Brown.....	S
Brown-Black.....	S
Brownish Gray.....	A
Brownish Gray.....	RC
Brunneo-Vinosus.....	B
Oark Brown.....	S
Dark Gray.....	SC
Oark Reddish Gray.....	SC
Fusco-Niger.....	B
Fuscous.....	B
Griseo-Sepiaceus.....	B
Murinus.....	B
Niger.....	B
Very Dark Gray.....	SC

65. BROWNISH BLACK

Taylor, Knoche, Granville

Chocolate Brown g.....	5 po
------------------------	------

Other sources

Black.....	SC
Brownish Black.....	A
Reddish Black.....	SC

66. VIVID ORANGE YELLOW

Taylor, Knoche, Granville

Bright Marigold g.....	3 pa
Bright Yellow g.....	3 pa
Sunflower g.....	3 pa

Other sources

Bright Reddish Yellow.....	A
Bright Yellowish Orange.....	A
Chrome Yellow (PC).....	F 1310
National School Bus Chrome.....	F 1305
Orange.....	S
Orange Yellow (AN).....	F 1310
Yellow (BuOrd).....	F 2315
Yellow (FS).....	F 1310
Yellow (MA).....	F 1310
Yellow Striping (N).....	F 1310
Yellow (PR).....	F 1315
Yellow (USA).....	F 1310
Yellow.....	S

67. BRILLIANT ORANGE YELLOW

Plochere

Nasturtium.....	147 O 1-c
-----------------	-----------

Other sources

Bright Yellow.....	S
Indian Yellow.....	H 6
Maize Yellow.....	H 607
Ochre.....	S
Orange.....	S
Orange Yellow.....	S
Reddish Yellow.....	A
Yellow.....	S
Yellowish Orange.....	A

68. STRONG ORANGE YELLOW

Maerz and Paul

Andrinople Berries.....	10L6
Aurora Yellow.....	9L8
Avignon Berries.....	10L6
Buckthorn Berries.....	10L6
Cadmium Yellow.....	9L8
Daffodil Yellow.....	9L8
Dutch Orange.....	10L8
Florida Gold.....	10L8
French Berries.....	10L6
Gild.....	10L7
Gilded.....	10L7
Gilt.....	10L7
Golden Yellow.....	10L7
Gold Yellow.....	10L7
Indian Yellow.....	10K7
Morea Berries.....	10L6
Nasturtium [Yellow].....	9L8
Orient Yellow.....	9L8
Orpiment Red.....	10L8
Piuree.....	10K7
Piuri.....	10K7
Purree Arabica.....	10K7
Purree.....	10K7
Radiant Yellow.....	9L8
Realgar.....	10L8
Risigal.....	10L8
Rosalgar.....	10L8
Ruby of Arsenic.....	10L8
Sandarach.....	10L8
Sandaracha.....	10L8
Snowshoe.....	10K7
Spanish Yellow.....	10L7
Ta-Ming.....	10L6
Venice Berries.....	10L6
Yellow Berries.....	10L6
Yellow Carmine.....	10L8

Plochere

California Poppy.....	146 O 1-b
Old Gold.....	57 Yo 2-a

Ridgway

Cadmium Yellow.....	III 17
Capucine Yellow.....	III 15b
Oeep Chrome.....	III 17b
Ochraceous-Orange.....	XV 15'

Taylor, Knoche, Granville

Bright Maize gm.....	3 la
Bright Marigold m.....	3 pa
Bright Melon Yellow g.....	3 ia
Bright Yellow gm.....	3 na
Marigold gm.....	3 na
Nasturtium Yellow gm.....	3 la
Sunflower gm.....	3 na

Textile Color Card Association

Spanish Yellow.....	70068
Yellow (USA).....	65002

Other sources

Apricot.....	H 609
Aurantiacus.....	B
Bright Yellow.....	S
Brown Orange.....	S
Chrome Yellow (PC).....	F 1310
Luteus.....	B
Maize Yellow.....	H 607

Majolica Yellow.....	H 09
Ochraceus.....	B
Orange.....	S
Orange Yellow (AN).....	F 1310
Orange Yellow.....	S
Reddish Yellow.....	A
Saffron Yellow.....	H 7
Yellow (BuOrd).....	F 2315
Yellow (FS).....	F 1310
Yellow (MA).....	F 1310
Yellow (USA).....	F 1310
Yellow Striping (N).....	F 1310
Yellow.....	S
Yellow Ochre.....	H 07
Yellowish Orange.....	A

69. DEEP ORANGE YELLOW

Ridgway

Mars Yellow.....	III 15i
Ochraceous-Orange.....	XV 15'

Taylor, Knoche, Granville

Amber gm.....	3 pc
---------------	------

Other sources

Ochraceus.....	B
Olive Bistre.....	S
Orange.....	S
Orange Yellow.....	S
Reddish Yellow.....	A
Senatus.....	B
Yellow.....	S
Yellowish Orange.....	A

70. LIGHT ORANGE YELLOW

Maerz and Paul

Jonquil [Yellow].....	9J5
-----------------------	-----

Plochere

Apricot Sherbet.....	197 Or 1-e
Blush Yellow.....	198 Or 1-f
Sunburst.....	214 Or 3-f
Zinnia Gold.....	156 O 2-d

Ridgway

Capucine Buff.....	III 13f
Pale Orange-Yellow.....	III 17f

Taylor, Knoche, Granville

Melon Yellow m.....	3 ga
---------------------	------

Other sources

Bright Yellow.....	S
Croceus.....	B
Oull Buff.....	S
Oull Yellow.....	S
Egyptian Buff.....	H 407
Indian Yellow.....	H 6
Luteolus.....	B
Maize Yellow.....	H 607
Orange.....	S
Orange Buff.....	H 507
Orange Yellow.....	S
Reddish Yellow.....	A
Reddish Yellow.....	SC
Yellow.....	S
Yellow.....	SC
Yellowish Orange.....	A

71. MODERATE ORANGE YELLOW

Maerz and Paul

Andrinople Berries.....	10L6
Antimony Yellow.....	10J6
Aurora Yellow.....	9L8
Auteuil.....	11C7
Avignon Berries.....	10L6
Buckthorn Berries.....	10L6
Buff.....	11K7
Cadmium Yellow.....	9L8
Cavalry.....	9L7
Chinese Yellow.....	10K6
Chinese Yellow.....	11L7
Croceus.....	10K8

Crocreal	10K8
Crocus	10K8
Daffodile [Yellow]	10J6
Daffodil Yellow	9L8
Deep Chrome Yellow	9L7
Di Palito	11L7
Dutch Orange	10L8
English Ochre	11L7
Florida Gold	10L8
Forsythia	9K6
French Berries	10L6
French Ochre	11L7
Gild	10L7
Gilded	10L7
Gilt	10L7
Gold Earth	11L7
Golden Corn	9I6
Golden Glow	9L6
Golden Wheat	11D7
Golden Yellow	10L7
Gold Yellow	10L7
Imperial Yellow	11L7
Inca Gold	11J7
Indian Yellow	10K7
Italian Lake	11L7
Jonquil [Yellow]	9J5
Maise	10G5
Mellowglow	10I6
Mineral Yellow	11L7
Mirabelle	10J7
Morea Berries	10L6
Mountain Yellow	11L7
Nasturtium [Yellow]	9L8
Ochraceous	11L7
Ochre	11L7
Orient Yellow	9L8
Orpiment Red	10L8
Oxford Chrome	11L7
Oxford Ochre	11L7
Oxford Yellow	11L7
Oxide Yellow	11L7
Permanent Yellow	11L7
Piuree	10K7
Piuri	10K7
Pompeian Yellow	11F7
Purree Arabica	10K7
Purree	10K7
Quercitron Lake	11L7
Radiant Yellow	9L8
Realgar	10L8
Risigal	10L8
Rosalgar	10L8
Ruby of Arsenic	10L8
Safaran	10K8
Saffron Yellow	10K8
Sandarach	10L8
Sandaracha	10L8
Sil	11L7
Snowshoe	10K7
Spanish Yellow	10L7
Sunray	10J6
Ta-Ming	10L6
Toltec	11B7
Venice Berries	10L6
Wheat	10F5
Yellow Berries	10L6
Yellow Carmine	10L8
Yellow Earth	11L7
Yellow Ochre	11L7
Yellow Sienna	11L7
Yellow Wash	11L7
Zedoary Wash	10J6

Plochere

Apricot Tan	213 Or 3-e
Burnt Yellow	123 OY 4-c
California Gold	114 OY 3-b
Chamois Yellow	124 OY 4-d
Cheddar Cheese	155 O 2-c
Gold Rush	154 O 2-b
Golden Peach	165 O 3-e
Nasturtium Buff	163 O 3-c
Old Gold	57 Yo 2-a
Spanish Gold	164 O 3-d
Sunburst	214 Or 3-f
Veiled Sun	115 OY 3-c

Ridgway

Antimony Yellow	XV 17'b
Capucine Buff	11I 13f
Cinnamon-Buff	XXIX 17''b

Light Ochraceous-Buff	V 15'd
Light Orange-Yellow	11I 17d
Orange-Buff	11I 15d
Pale Orange-Yellow	11I 17f
Pinkish Cinnamon	XXIX 15''b
Salmon-Buff	XIV 11'd
Warm Buff	XV 17'd

Taylor, Knoche, Granville

Amber m	3 nc
Bright Melon Yellow m	3 ia
Butterscotch m	3 lc
Light Amber m	3 ic
Melon Yellow g	3 ga

Other sources

Bistre	S
Bright Yellow	S
Brown Orange	S
Bubalinus	B
Buff (Eng)	F 3335
Buff	S
Cinnamomeus	B
Croceus	B
Dull Buff	S
Dull Yellow	S
Luteolus	B
Maize Yellow	H 607
Majolica Yellow	H 09
Melleus	B
Ochre	S
Orange	S
Orange Buff	H 507
Orange Yellow	S
Red Zinc Yellow Primer (N)	F 3310
Reddish Yellow	A
Reddish Yellow	SC
Salmonous	B
Yellow	S
Yellow	SC
Yellow Buff	S
Yellow Ochre	H 07
Yellowish Orange	A

72. DARK ORANGE YELLOW

Maerz and Paul

Antique Gold	12L8
Bronze Yellow	11L8
Bronze Pink	12L8
Buckthorn Brown	13L8
Burnished Gold	12L7
Chamoline	13L8
Cotrine	12J8
Golden Yellow	12L8
Gold Leaf	11K8
Nugget	11L8
Pinchbeck Brown	12L7
Spruce Yellow	12K8
Stil de Grain Brown	12L8
Sumac	13L8
Topaz	12I8

Plochere

Autumn Gold	122 OY 4-b
Golden West	113 OY 3-a

Ridgway

Cinnamon	XXIX 15''
Mars Yellow	11I 15 i
Ochraceous-Tawny	XV 15'i
Raw Sienna	11I 17i
Yellow Ocher	XV 17'

Taylor, Knoche, Granville

Amber m	3 nc
Butterscotch m	3 ne
Light Amber g	3 ic
Topaz m	3 pe

Textile Color Card Association

Topaz	70116
-------	-------

Other sources

Bistre	S
Brownish Yellow	SC
Buff (USA)	F 1735

Cinnamomeus	B
Dark Yellowish Orange	RC
Fulvus	B
Ochraceous	B
Olive Bistre	S
Orange	S
Reddish Yellow	A
Reddish Yellow	SC
Senatus	B
Yellow	S
Yellow Brown	S
Yellowish Orange	A

73. PALE ORANGE YELLOW

Maerz and Paul

Bath Stone	10B3
Belleek	11B3
Bisque	11A3
Burnous	9C4
Caen Stone	10B3
Capucine Buff	9E5
Champagne	11B3
Cornhusk	10E6
Fakir	10B5
Flesh	11A2
Freestone	10B3
French Pink	10F4
Grain	11B5
Jonquil [Yellow]	9J5
Maise	10G5
Milwaukee Brick	9E3
Moonlight	11A2
Natural	11A2
Nude	11A4
Pâté Shell	11B5
Peach Blow	10B5
Polar Bear	9B2
Season	11A4
Sienna Yellow	10F4
Sugar Cane	10B6
Sunset	10C4
Tuscan	10E5
Veau d'or	10E6
Wheat	10F5

Plochere

Almond Cream	175 O 4-g
Angora	200 Or 1-h
Apricot Cream	207 Or 2-g
Apricot Ice	206 Or 2-f
Bath Stone	215 Or 3-g
Blush Yellow	198 Or 1-f
Buckskin Tan	173 O 4-e
Caen Stone	216 Or 3-h
Caramel Cream	174 O 4-f
Cream Blush	199 Or 1-g
Oesert Mist	182 O 5-f
Dutch Cream	208 Or 2-h
Egg Shell	136 OY 5-h
Flesh Cream	224 Or 4-h
Golden Fleece	134 OY 5-f
Mellow Buff	135 OY 5-g
Mission White	184 O 5-h
Orange Blush	167 O 3-g
Peach Cream	223 Or 4-g
Spanish White	168 O 3-h
Sunburst	214 Or 3-f
Sundown	222 Or 4-f
Walnut Cream	183 O 5-g
White Fawn	176 O 4-h

Ridgway

Capucine Buff	11I 13f
Light Buff	XV 17'f
Light Ochraceous-Salmon	XV 13'd
Light Vinaceous-Cinnamon	XXIX 13''d
Pale Ochraceous-Salmon	XV 13'f
Pale Pinkish Buff	XXIX 17''f
Pale Pinkish Cinnamon	XXIX 15''f
Pale Salmon Color	XIV 9'f
Salmon-Buff	XIV 11'd
Seashell Pink	XIV 11'f
Warm Buff	XV 17'd

Taylor, Knoche, Granville

Light Melon Yellow gm	3 ea
Pearl Pink gm	3 ca
Shell gm	3 ca

Textile Color Card Association

Champagne	70091
Sunset	70127

Other sources

Buff	S
Bubalinus	B
Cameo Rose (Eng)	F 2330
Croceus	B
Dull Buff	S
Dull Reddish Yellow	A
Dull Yellowish Orange	A
Egyptian Buff	H 407
Ochre	S
Olive Yellow	S
Orange	S
Pale Yellowish Orange	RC
Peach (Y&D)	F 3370
Pink	SC
Roseo-Bubalinus	B
Salmonous	B
Very Pale Brown	SC
White	SC
Yellow	S
Yellow Buff	S
Yellow Tint (MA)	F 3345

74. STRONG YELLOWISH BROWN

Maerz and Paul

Antique Gold	12L8
Avellaneous	13J9
Aztec	13I8
Brown Pink	12L8
Buckthorn Brown	13L8
Bure	13H8
Burnished Gold	12L7
Cathay	12L9
Centennial Brown	13K8
Chamoline	13L8
Chipmunk	13L9
Clay	13J8
Filbert [Brown]	13J9
French Yellow	12L9
Golden Yellow	12L8
Hazel	13J9
Hazelnut	13J9
Indian Tan	13I8
Mexican	12L9
Muffin	13J9
Noisette	13J9
Ochre de Ru	12L9
Oker de Luce	12L9
Oker de Luke	12L9
Oker de Rouse	12L9
Pinchbeck Brown	12L7
Pygmalion	13K8
Ru Ochre	12L9
Rut Ochre	12L9
Sayal Brown	13G9
Spruce Ochre	12L9
Stil de Grain Brown	12L8
Sumac	13L8
Transparent Gold Ochre	12L9
Yucatan	12L9

Plochere

Autumn Brown	129 OY 5-a
Bay Leaf	121 OY 4-a

Ridgway

Buckthorn Brown	XV 17'i
Clay Color	XXIX 17''
Ochraceous-Tawny	XV 15'i
Raw Sienna	11I 17i
Sayal Brown	XXIX 15''i
Sudan Brown	11I 15k

Taylor, Knoche, Granville

Butterscotch g	3 ne
Cinnamon g	3 le
Golden Brown gm	3 pg
Topaz gm	3 pe
Yellow Maple g	3 le

Other sources

Bistre	S
Brown Olive	S
Cinnamomeus	B
Dark Yellowish Brown	SC
Fulvus	B
Melleus	B
Ochre	S
Olive Bistre	S
Red Brown	S
Senatus	B
Strong Brown	SC
Umbrinus	B
Yellow Brown	S
Yellowish Brown	A
Yellowish Brown	SC

75. DEEP YELLOWISH BROWN**Taylor, Knoche, Granville**

Golden Brown g	3 pi
Tobacco Brown g	3 pi

Other sources

Yellowish Brown	A
-----------------	---

76. LIGHT YELLOWISH BROWN**Maerz and Paul**

Almond [Brown]	13B6
Aloma	13C7
Arizona	13E6
Aztec	13I8
Bamboo	13I7
Beige Soirée	11B4
Biscuit	13B6
Blond	13G6
Bran	12D7
Buckthorn Brown	13L8
Bure	13H8
Burnished Gold	12L7
Centennial Brown	13K8
Chamoline	13L8
Cinnamon	12E7
Clay	13J8
Cornhusk	10E6
Cotrine	12J8
Cracker	13O6
Cuir	11C6
Desert	12I7
Doe	13B6
Oorado	11C6
Fallow	12B5
Golden	13G6
Grain	11B5
Honey Beige	11C6
Honeysuckle	12O6
Indian Buff	12E5
Indian Tan	13I8
Iron Buff	11D5
Isabella	13K7
Khaki	13J7
Lariat	12C6
Lion	13G7
Lion Tawny	13G7
Long Beach	12B4
Macaroon	12H7
Malacca	12C4
Manila	12C5
Mayfair Tan	13B7
Merida	13B7
Mirage	11B4
Morocco Sand	13C6
Nude	11A4
Oakbuff	13D7
Pablo	12G7
Pâté Shell	11B5
Pawnee	13B6
Pinchbeck Brown	12L7
Polo Tan	13C6
Pongee	11B4
Prarie	13F6
Pygmalion	13K8
Raffia	11E5
Roe	12H6
Samovar	12K7
Seasan	11A4
Spruce Yellow	12K8

Sugar Cane	10B6
Sumac	13L8
Sundown	11B6
Suntan	13B7
Sweetmeat	11C5
Taffy	12E6
Tansan	12B6
Topaz	12I8
Veau d'or	10E6
Walnut [Brown]	12E6
Yellow Beige	13H7
Yosemite	11B6

Plochere

Almond	172 O 4-d
Amber Gold	132 DY 5-d
Chamois Yellow	124 OY 4-d
Oesert Sand	181 O 5-e
Light Oak	131 DY 5-c
Sultan Sand	180 O 5-d

Ridgway

Avellaneous	XL 17'''b
Buffy Brown	XL 17'''i
Cinnamon-Buff	XXIX 17'''b
Orab	XLVI 17'''b
Pinkish Cinnamon	XXIX 15'''b
Vinaceous-Cinnamon	XXIX 13'''b
Wood Brown	XL 17'''

Taylor Knoche, Granville

Camel m	3 ie
Cinnamon m	3 ie
Light Tan gm	3 gc
Maple Sugar m	3 ie
Tan m	3 ie
Yellow Maple m	3 ie

Textile Color Card Association

Amberlite	70115
Buff (USA)	65015
Tan	70128

Other sources

Avellaneous	B
Bistre	S
Bistre Brown	S
Brown Bistre	S
Brown Orange	S
Brownish Yellow	SC
Buff (MA)	F 2310
Buff	S
Cinnamomeus	B
Dull Yellowish Brown	A
Earth Yellow (USA)	F 3330
Gray Bistre	S
Grayish Orange	RC
Griseo-Sepiaceous	B
Light Yellowish Brown	SC
Melleus	B
Orange	S
Pale Brown	SC
Pink	SC
Very Pale Brown	SC
Vinoso-Bubalinus	B
Yellow	S
Yellow Buff	S

77. MODERATE YELLOWISH BROWN**Maerz and Paul**

Adobe	14D7
Airedale	14F6
Alderney	14G7
Aloma	13C7
Antique Bronze	14L10
Antique Drab	14K8
Aztec	13I8
Bamboo	13I7
Beeswax	14L9
Bismarck Brown	14K9
Bronze	14L9
Brown Sugar	15H11
Brussels Brown	15E11
Buckthorn Brown	13L8
Buffalo	15L11
Bunny	14K9

Bure	13H8
Butterscotch	14F9
Cacao	14L10
Café Crème	14D8
Calabash	14J7
Caraibe	15H11
Centennial Brown	13K8
Chamoline	13I8
Cinnamon Brown	14I10
Clay	13J8
Clay Drab	14I7
Condor	14K10
Cowboy	15E11
Cyprus Earth	15L12
Cyprus Umber	15L12
Oogwood	14E8
Oresden Brown	14K8
Fox	14K8
Indian Tan	13I8
Isabella	13K7
Khaki	13J7
Linoleum Brown	14L9
Lion	13G7
Lion Tawny	13G7
Madura	14I8
Manganese Velvet Brown	15L12
Maple Sugar	14J8
Mayfair Tan	13B7
Medal Bronze	14J7
Merida	13B7
Mosul	14F8
Mummy	14I9
New Bronze	15E11
Dakbuff	13D7
Partridge	15L12
Pigskin	14E8
Prout's Brown	15H11
Pygmalion	13K8
Raw Umber	15L12
Roman Umber	15L12
Shagbark	14C7
Siam	15H11
Sicilian Umber	15L12
Stag	14E7
Suede	14D8
Sumac	13L8
Suntan	13B7
Terra Umber	15L12
Thrush	14C7
Tiffin	14K10
Turkey Umber	15L12
Tyrol	15L11
Velvet Brown	15L12
Wax Brown	14L9
Yellow Beige	13H7

Plochere

Autumn Tan	130 OY 5-b
------------	------------

Ridgway

Buffy Brown	XL 17'''j
Clay Color	XXIX 17'''
Drab	XLVI 17'''
Oresden Brown	XV 17'''k
Sayal Brown	XXIX 15'''i
Snuff Brown	XXIX 15'''k
Tawny-Dlive	XXIX 17'''i

Taylor, Knoche, Granville

Adobe Brown gm	3 lg
Camel g	3 ie
Cinnamon Brown gm	3 lg
Clove Brown m	3 ni
Deep Brown m	3 pl
Golden Brown m	3 pi
Light Brown gm	3 lg
Maple Sugar g	3 ie
Tan g	3 ie
Tobacco Brown m	3 pi
Yellow Maple m	3 ng

Textile Color Card Association

Maple Sugar	70129
-------------	-------

Other sources

Avellaneous	B
Bistre	S
Bistre Brown	S
Brown	SC

Cinnamomeus	B
Dark Brown	SC
Dark Yellowish Brown	SC
Dull Yellowish Brown	A
Griseo-Sepiaceous	B
Isabellinus	B
Medium Tan (Y&D)	F 1720
Melleus	B
Moderate Yellowish Brown	RC
Olive Bistre	S
Red Brown	S
Sepiaceous	B
Umbrinus	B
Yellowish Brown	SC

78. DARK YELLOWISH BROWN**Maerz and Paul**

Cyprus Earth	15L12
Cyprus Umber	15L12
Manganese Velvet Brown	15L12
Partridge	15L12
Raw Umber	15L12
Roman Umber	15L12
Sicilian Umber	15L12
Terra Umber	15L12
Turkey Umber	15L12
Velvet Brown	15L12

Ridgway

Mummy Brown	XV 17'm
-------------	---------

Taylor, Knoche, Granville

Chocolate Brown g	4 pn
Clove Brown gm	3 pl
Coffee g	3 pn
Dark Brown g	3 pn
Deep Brown gm	3 pl
Seal Brown g	3 pn
Sepia Brown g	3 pn

Other sources

Dark Brown	SC
Dark Yellowish Brown	SC
Dull Yellowish Brown	A
Murinus	B
Olive Brown	S
Umbrinus	B
Very Dark Brown	SC

79. LIGHT GRAYISH YELLOWISH BROWN**Maerz and Paul**

Almond [Brown]	13B6
Atmosphere	12A3
Belleek	11B3
Biarritz	13B3
Biscuit	13B6
Bronze Clair	13O2
Burlwood	13A5
Champagne	11B3
Cobweb	5B7
Cuban Sand	13A3
Ooe	13B6
Elmwood	13B3
Folkstone	13A3
Grain	13B5
Gravel	13A4
Mauve Blush	12A3
Mavis	13B5
Meerchaum	13A4
Miami Sand	13B3
Nougat	13A5
Nude	11A4
Pawnee	13B6
Pecan	13B5
Seasan	11A4

Plochere

Gravel	189 O 6-e
Smog	188 O 6-d

Ridgway

Avellaneous	XL 17'''b
Drab	XLVI 17'''

Drab-Gray	XLVI 17''''d
Light Drab	XLVI 17''''b
Wood Brown	XL 17''''

Taylor, Knoche, Granville

Beige m	3 ge
Bisque gm	3 ec
Camel m	3 ge
Light Beige gm	3 ec

Textile Color Card Association

Ecrú	70103
Nude	70139

Other sources

Avellaneus	B
Bistre	S
Brown	S
Brown Bistre	S
Buff	S
Dull Yellowish Brown	A
Fumous	B
Gray Bistre	S
Griseo-Septiceus	B
Light Brownish Gray	SC
Light Gray	SC
Orange Brown	S
Pale Brown	SC
Pale Yellowish Brown	RC
Very Pale Brown	SC
Vinoso-Bubalinus	B

80. GRAYISH YELLOWISH BROWN

Maerz and Paul

Acorn	15E7
Airedale	14F6
Bister	15C9
Bistre	15C9
Blondine	14B7
Bobolink	14B6
Brown Sugar	15H11
Brussels Brown	15E11
Camels Hair	14B6
Caraipe	15H11
Caucasia	14C6
Chukker Brown	15C8
Collie	15E10
Cowboy	15E11
Deer	14B6
Gazelle [Brown]	15C7
Gold Bronze	15H12
Grouse	15C7
Madrid	15C10
Meadowlark	15E7
Mummy Brown	15C8
Mustang	15E8
New Bronze	15E11
Olive Wood	15E10
Pinecone	15C9
Prout's Brown	15H11
Racquet	15C7
Rose Beige	14B7
Sable	14B7
Saddle	15C10
Shagbark	14C7
Siam	15H11
Soot Brown	15C9
Tamarack	15E8
Teakwood	15C9
Thrush	14C7
Vienna Brown	15H12
Woodbark	14B7

Plochere

Sparrow	187 O 6-c
---------	-----------

Ridgway

Bister	XXIX 15''m
Drab	XLVI 17''''
Olive-Brown	XL 17''''k
Saccardo's Umber	XXIX 17''k
Snuff Brown	XXIX 15''k

Taylor, Knoche, Granville

Beaver m	3 li
Beige Brown m	3 ig

Dark Brown m	3 nl
Fawn g	4 ig
Mist Brown m	3 ig

Textile Color Card Association

Fawn	70105
------	-------

Other sources

Bistre	S
Brown	S
Brown	SC
Dark Brown	S
Dark Brown	SC
Dark Earth (AN)	F 3005
Dark Grayish Brown	SC
Dark Yellowish Brown	RC
Dull Yellowish Brown	A
Field Drab (USA)	F 3005
Grayish Brown	SC
Griseo-Septiceus	B
Olivaceous	B
Olive Brown	S
Septiceus	B

81. DARK GRAYISH YELLOWISH BROWN

Maerz and Paul

Antwerp Brown	8H11
Asphaltum	8H11
Autumn Brown	8E10
Biskra	16A12
Bison	16A10
Bitumen	8H11
Broncho	8E12
Byron	8E3
Café Noir	8H12
Cattail	8H12
Congo [Brown]	8H11
Cordovan	8H8
Date	16A12
Egyptian Brown	8H11
Eik	16A11
Goose-Grey	16A11
Indian Brown	8E12
Iron	8E9
Iron Brown	8E9
Jacaranda Brown	16A12
Jew's Pitch	8H11
Lama	16A11
Mineral Pitch	8H11
Montella	8J11
Mummy	8H11
Musk	8H12
Negro	8E9
Old English Brown	8E12
Otter [Brown]	8E11
Perique	8E11
Piccaninny	8E11
St. Benoit	8E9
Seal [Brown]	8E10
Spalte	8H11
Spaltum	8H11
Woodland Brown	8H8

Plochere

Lava	185 O 6-a
------	-----------

Ridgway

Bister	XXIX 15''m
Chaetura Black	XLVI 17''''m
Clove Brown	XL 17''''m
Sepia	XXIX 17''m

Taylor, Knoche, Granville

Beaver g	4 li
Chocolate g	4 nl
Chocolate Brown g	4 pn
Coffee gm	3 pn
Dark Brown gm	3 nl
Seal Brown gm	3 pn
Sepia Brown gm	3 pn

Other sources

Dull Yellowish Brown	A
Dusky Yellowish Brown	RC
Fusco-Niger	B
Olivaceous	B

Olive Brown	S
Septiceus	B
Very Dark Brown	SC
Very Dark Grayish Brown	SC

82. VIVID YELLOW

Plochere

Bright Sun	50 Yo 1-b
Canary Bronze	105 OY 2-a
Canary Yellow	107 OY 2-c
Cheer	106 OY 2-b
Chrysanthemum Yellow	49 Yo 1-a
Empire Yellow	98 OY 1-b
Spectra Yellow	97 OY 1-a

Ridgway

Light Cadmium	IV 19
---------------	-------

Taylor, Knoche, Granville

Bright Gold g	2 pc
Bright Yellow gm	2 pa
Buttercup gm	2 pa
Daffodil g	1½ la
Dandelion gm	1½ na
Gold g	1½ pc
Golden Yellow gm	2 ob
Goldenrod gm	1½ na
Jonquil g	1½ la
Maize g	2 la
Squash Yellow g	2 la

Textile Color Card Association

Golden Yellow (USA)	65001
---------------------	-------

Other sources

Aureolin	H 3
Bright Reddish Yellow	A
Bright Yellow	A
Brilliant Yellow (Y&D)	F 1320
Buttercup Yellow	H 5
Canary Yellow	H 2
Chrome Yellow (light)	H 605
Empire Yellow	H 603
Lemon	S
Lemon Yellow (USA)	F 1320
Lemon Yellow	H 4
Light Yellow (AN)	F 1320
Luteus	B
Sulphur Yellow	H 1
Yellow	MUP 37
Yellow	PSP 38
Yellow	S

83. BRILLIANT YELLOW

Maerz and Paul

Aureolin	10L2
Auripigmentum	10K3
Balge Yellow	9L4
Cassel Yellow	10K3
Chinese Yellow	10K3
Cobalt Yellow	10L2
Dandelion	9L4
Dutch Pink	10K2
Empire Yellow	9K3
English Pink	10K2
Fustet	9L5
General	10K3
Golden Feather Yellow	11L2
Italian Pink	10K2
Jasmine	9K4
Kasseler Yellow	10K3
King's Yellow	10K3
Lemon Chrome	9L2
Lemon [Yellow]	10K3
Mineral Yellow	10K3
Montpellier Yellow	10K3
Orpiment	10K3
Orpin	10K3
Patent Yellow	10K3
Pyrethrum Yellow	11L2
Royal Yellow	10K3
Stil de Grain Yellow	10K2
Sunflower [Yellow]	9L4
Turner's Yellow	10K3
Verona Yellow	10K3
Veronese Yellow	10K3

Yellow Daisy	10K3
Yellow Madder	10K2
Yellow Realgar	10K3

Plochere

Bright Sun	50 Yo 1-b
Canary Yellow	107 OY 2-c
Cinderella	100 OY 1-d
Empire Yellow	98 OY 1-b
Gold Fantasy	116 OY 3-d
Golden Glow	59 Yo 2-c
Golden Rapture	148 O 1-d
Golden Ray	60 Yo 2-d
Golden Rod	9 Y 2-a
Pansy Yellow	99 OY 1-c
Plantation Yellow	10 Y 2-b
Radiance	58 Yo 2-b
Southern Sun	108 OY 2-d
Tulip Yellow	51 Yo 1-c

Ridgway

Amber Yellow	XVI 21'b
Empire Yellow	IV 21b
Pale Orange-Yellow	III 17f
Pinard Yellow	IV 21d

Taylor, Knoche, Granville

Bright Yellow m	2 la
Butter Yellow g	1½ ga
Colonial Yellow g	2 ga
Daffodil gm	1½ ia
Forsythia gm	1½ ia
Jasmine Yellow g	1½ ga
Jonquil gm	1½ ia
Light Gold m	1½ kb
Maize gm	2 ia
Squash Yellow gm	2 ia
Sunlight Yellow gm	1½ ia

Textile Color Card Association

Lemon Yellow	70205
--------------	-------

Other sources

Amber Yellow	H 505
Barium Yellow	H 503
Bright Yellow	S
Chinese Yellow	H 606
Electrinus	B
Flavus	B
Lemon	S
Luteolus	B
Maize Yellow	H 607
Naples Yellow	H 403
Ochre	S
Orange	S
Orange Buff	H 507
Reddish Yellow	A
Straw Yellow	H 604
Yellow	A
Yellow	S

84. STRONG YELLOW

Maerz and Paul

Aureolin	10L2
Auripigmentum	10K3
Cassel Yellow	10K3
Chinese Yellow	10K3
Cobalt Yellow	10L2
Cologne Yellow	10L4
Dutch Pink	10K2
English Pink	10K2
Fustet	9L5
Gallstone	10L4
Gamboge	10K5
General	10K3
Golden Feather Yellow	11L2
Golden Glow	9L6
Golden Rod	10L5
Italian Pink	10K2
Kasseler Yellow	10K3
King's Yellow	10K3
Lemon [Yellow]	10K3
Light Chrome Yellow	10L4
Mineral Yellow	10K3
Montpellier Yellow	10K3
Narcissus	10K4
Orpiment	10K3

Orpin.....	10K3
Oxgall.....	10L4
Paris Yellow.....	10L4
Patent Yellow.....	10K3
Primuline Yellow.....	10L5
Pyrethrum Yellow.....	11L2
Royal Yellow.....	10K3
Stil de Grain Yellow.....	10K2
Turner's Yellow.....	10K3
Ultramarine Yellow.....	10L4
Verona Yellow.....	10K3
Veronese Yellow.....	10K3
Vitelline Yellow.....	10L5
Vitellinous.....	10L5
Yellow Daisy.....	10K3
Yellow Madder.....	10K2
Yellow Realgar.....	10K3
Yolk Yellow.....	10L5
Zinc Yellow.....	10L4

Plochere

Bronze Gold.....	67 Yo 3-c
Old Gold.....	57 Yo 2-a
Veiled Sun.....	115 OY 3-c

Ridgway

Amber Yellow.....	XVI 21'b
Apricot Yellow.....	IV 19b
Lemon Chrome.....	IV 21
Light Orange-Yellow.....	III 17d
Mustard Yellow.....	XVI 19'b
Pale Orange-Yellow.....	III 17f
Primuline Yellow.....	XVI 19'
Wax Yellow.....	XVI 21'

Taylor, Knoche, Granville

Bright Gold m.....	1½ ob
Gold gm.....	2 ic
Golden Yellow gm.....	2 kb
Light Gold gm.....	1½ kb
Maize g.....	2 ia
Nugget Gold m.....	2 nc
Pastel Yellow g.....	1½ hb
Squash Yellow g.....	2 ia

Other sources

Bright Yellow.....	S
Electrinus.....	B
Flavus.....	B
Lemon.....	S
Luteolus.....	B
Luteus.....	B
Maize Yellow.....	H 607
Ochre.....	S
Orange.....	S
Orange Buff.....	H 507
Reddish Yellow.....	A
Yellow.....	A
Yellow.....	S

85. DEEP YELLOW

Ridgway

Aniline Yellow.....	IV 19i
---------------------	--------

Taylor, Knoche, Granville

Antique Gold g.....	1½ pe
Bright Gold g.....	2 nc
Mustard Gold gm.....	2 pe
Nugget Gold g.....	2 nc
Old Gold g.....	2 ne

Textile Color Card Association

Nugget Gold.....	70215
------------------	-------

Other sources

Bistre.....	S
Lemon.....	S
Lemon Yellow.....	S
Olivaceo-Citrinus.....	B
Olive Bistre.....	S
Reddish Yellow.....	A
Yellow.....	A
Yellow.....	S

86. LIGHT YELLOW

Maerz and Paul

Amber [Yellow].....	10J3
Apricot Yellow.....	9K5
Auripigmentum.....	10K3
Cassel Yellow.....	10K3
Chinese Yellow.....	10K3
Chrome Citron.....	9K2
Chrome Lemon.....	9K2
Citron [Yellow].....	10J2
Cockatoo.....	10H2
Colonial Buff.....	10G2
Cornsilk.....	10G3
Cupreous.....	10J2
Curcuma.....	10J2
Dutch Pink.....	10K2
Empire Yellow.....	9K3
English Pink.....	10K2
Gaude Lake.....	10J2
General.....	10K3
Giallolini.....	10F3
Gialolino.....	10F3
Golden Feather Yellow.....	11L2
Indian Saffron.....	10J2
Italian Pink.....	10K2
Jasmine.....	9K4
Jonquil [Yellow].....	9J5
Kasseler Yellow.....	10K3
King's Yellow.....	10K3
Lemon [Yellow].....	10K3
Malmaison.....	11I2
Mimosa.....	10J2
Mineral Yellow.....	10K3
Montpellier Yellow.....	10K3
Nankeen [Yellow].....	10F3
Naples Yellow.....	10F3
Neapolitan Yellow.....	10F3
Orpiment.....	10K3
Orpin.....	10K3
Patent Yellow.....	10K3
Pinard Yellow.....	9J2
Pineapple.....	11J2
Pond Lily.....	10I4
Popcorn.....	9J3
Primrose Yellow.....	10J4
Pyrethrum Yellow.....	11L2
Queen's Yellow.....	10J2
Quercitron.....	10J2
Royal Yellow.....	10K3
Snapdragon.....	10J4
Stil de Grain Yellow.....	10K2
Sunni.....	10I4
Terra Merita.....	10J2
Turbith Mineral.....	10J2
Turmeric.....	10J2
Turner's Yellow.....	10K3
Venetian Yellow.....	10J3
Verona Yellow.....	10K3
Veronese Yellow.....	10K3
Yellow Daisy.....	10K3
Yellow Madder.....	10K2
Yellow Realgar.....	10K3

Plochere

Aurora Yellow.....	101 OY 1-e
Banana.....	69 Yo 3-e
Boquet Yellow.....	109 OY 2-e
Celestial Yellow.....	62 Yo 2-f
Ceres.....	117 OY 3-e
Citron Yellow.....	20 Y 3-d
Cream Gold.....	118 OY 3-f
Oried Leaf.....	77 Yo 4-e
Easter Egg Yellow.....	150 O 1-f
Fall Leaf.....	19 Y 3-c
Fall Yellow.....	28 Y 4-d
Glint O'Gold.....	125 OY 4-e
Golden Buff.....	126 OY 4-f
Golden Cream.....	61 Yo 2-e
Golden Dawn.....	157 O 2-e
Golden Gem.....	158 O 2-f
Golden Ray.....	60 Yo 2-d
Golden Yellow.....	149 O 1-e
Harvest Gold.....	68 Yo 3-d
Mellow Yellow.....	30 Y 4-f
Mustard Cream.....	78 Yo 4-f
Muted Yellow.....	28 Y 4-e
Pom Pom.....	11 Y 2-c
Southern Sun.....	108 OY 2-d
Sun Glow.....	110 OY 2-f

Vanilla Custard.....	70 Yo 3-f
Zinnia Gold.....	156 O 2-d

Ridgway

Amber Yellow.....	XVI 21'b
Baryta Yellow.....	IV 21f
Buff-Yellow.....	IV 19d
Colonial Buff.....	XXX 21''d
Cream-Buff.....	XXX 19''d
Cream Color.....	XVI 19'f
Maize Yellow.....	IV 19f
Massicot Yellow.....	XVI 21'f
Naples Yellow.....	XVI 19'd
Pale Orange-Yellow.....	III 17f
Pinard Yellow.....	IV 21d
Straw Yellow.....	XVI 21'd

Taylor, Knoche, Granville

Butter Yellow m.....	1½ ga
Colonial Yellow m.....	2 ga
Jasmine Yellow m.....	1½ ga
Light Maize gm.....	2 ea
Light Wheat gm.....	2 ea
Light Yellow gm.....	1½ ea
Maize m.....	2 ga
Pastel Yellow gm.....	1½ ea
Sunlight Yellow gm.....	1½ ea

Textile Color Card Association

Jasmine.....	70067
Maize.....	70006

Other sources

Amber Yellow.....	H 505
Bright Yellow.....	S
Bubalinus.....	B
Canary Yellow (Eng).....	F 2325
Canary Yellow (Eng).....	F 3355
Cream Striping (PO).....	F 1325
Electrinus.....	B
Flavus.....	B
Ivory (USA).....	F 1330
Light Yellow (Eng).....	F 3350
Light Yellow (USA).....	F 2320
Luteolus.....	B
Naples Yellow.....	H 403
Ochre.....	S
Orange Buff.....	H 507
Olive Yellow.....	S
Orange.....	S
Reddish Yellow.....	A
Soft Yellow (Y&O).....	F 2325
Stramineus.....	B
Yellow.....	A
Yellow.....	S
Yellow.....	SC

87. MODERATE YELLOW

Maerz and Paul

Amber [Yellow].....	10J3
Apricot Yellow.....	9K5
Auripigmentum.....	10K3
Brass.....	11L6
Brazen Yellow.....	11L6
Canary [Yellow].....	11L3
Capucine.....	11L3
Cassel Yellow.....	10K3
Chinese Yellow.....	10K3
Colonial Yellow.....	11K3
Copper Yellow.....	11L3
Corn.....	10J5
Outch Pink.....	10K2
English Pink.....	10K2
French Pink.....	10F4
Fustic.....	11L5
General.....	10K3
Giallolini.....	10F3
Gialolino.....	10F3
Glint O'Gold.....	11K4
Golden Feather Yellow.....	11L2
Honeysweet.....	11J6
Italian Pink.....	10K2
Jonquil [Yellow].....	9J5
Kasseler Yellow.....	10K3
King's Yellow.....	10K3
Latoun.....	11L6
Latten.....	11L6

Lemon [Yellow].....	10K3
Lime [Yellow].....	11L5
Maise.....	10G5
Malmaison.....	11I2
Meline.....	11L3
Mineral Yellow.....	10K3
Montpellier Yellow.....	10K3
Mustard [Yellow].....	11J4
Nankeen [Yellow].....	10F3
Naples Yellow.....	10F3
Narcissus.....	10K4
Neapolitan Yellow.....	10F3
Orpiment.....	10K3
Orpin.....	10K3
Patent Yellow.....	10K3
Pineapple.....	11J2
Pond Lily.....	10I4
Primrose Yellow.....	10J4
Pyrethrum Yellow.....	11L2
Quince Yellow.....	11L3
Rattan.....	11K6
Royal Yellow.....	10K3
Sauterne.....	10J5
Sienna Yellow.....	10F4
Snapdragon.....	10J4
Stil de Grain Yellow.....	10K2
Sunni.....	10I4
Sunlight.....	10H4
Turner's Yellow.....	10K3
Venetian Yellow.....	10J3
Verona Yellow.....	10K3
Veronese Yellow.....	10K3
Wax Yellow.....	11L4
Yellow Brazil Wood.....	11L5
Yellow Daisy.....	10K3
Yellow Madder.....	10K2
Yellow Realgar.....	10K3
Yellow Wood.....	11L5

Plochere

Absinthe Yellow.....	75 Yo 4-c
Antique Yellow.....	27 Y 4-c
Bronze Gold.....	67 Yo 3-c
Citron Yellow.....	20 Y 3-d
Cuban Sand.....	17 Y 3-a
Fall Leaf.....	19 Y 3-c
Fall Yellow.....	28 Y 4-d
Glint O'Gold.....	125 OY 4-e
Misted Yellow.....	76 Yo 4-d
Russet Yellow.....	18 Y 3-b
Yellow Smoke.....	26 Y 4-b

Ridgway

Amber Yellow.....	XVI 21'b
Buff-Yellow.....	IV 19d
Chamois.....	XXX 19''b
Cinnamon-Buff.....	XXX 17''b
Cream-Buff.....	XXX 19''d
Deep Colonial Buff.....	XXX 21''b
Honey Yellow.....	XXX 19''
Olive-Ocher.....	XXX 21''
Pale Orange-Yellow.....	III 17f
Warm Buff.....	XV 17'd

Taylor, Knoche, Granville

Bamboo g.....	2 fb
Buff g.....	2 fb
Gold m.....	1½ ic
Honey Gold gm.....	2 ic
Light Antique Gold gm.....	1½ ic
Light Gold gm.....	2 ic
Maize gm.....	2 hb
Pastel Yellow g.....	1½ fb
Straw g.....	2 fb
Wheat g.....	2 fb

Textile Color Card Association

Chamois.....	70196
Old Gold (USA).....	65021
Popcorn.....	70203

Other sources

Bistre.....	S
Brown Bistre.....	S
Brown Orange.....	S
Bright Yellow.....	S
Bubalinus.....	B
Electrinus.....	B
Luteolus.....	B

Melleus	B
Moderate Yellow	RC
Ochre	S
Olive Bistre	S
Orange	S
Orange Buff	H 507
Reddish Yellow	A
Straw	S
Yellow	A
Yellow	S
Yellow	SC
Zinc Yellow Primer (N)	F 3315

88. DARK YELLOW

Maerz and Paul

Bistre Green	13L5
Buckthorn Brown	13L8
Burnished Gold	12L7
Canary-bird Green	12L3
Canary Green	12L3
Chamoline	13L8
Deep Stone	13L7
Orient [Yellow]	13L6
Pinchbeck Brown	12L7
Pyrite Yellow	12L3
Sulphine Yellow	12L4
Sumac	13L8
Tennis	12L6
Tinsel	13L7
Venus	12L5

Plochere

Antique Brass	73 Yo 4-a
Brass	65 Yo 3-a
Cuban Sand	17 Y 3-a
Fall Bronze	25 Y 4-a
Gold Coast	74 Yo 4-b
Mustard	66 Yo 3-b
Yellow Smoke	26 Y 4-b

Ridgway

Ecu-Olive	XXX 21''/i
Honey Yellow	XXX 19''
Old Gold	XVI 19'i
Olive-Ocher	XXX 21''
Sulphine Yellow	IV 21i

Taylor, Knoche, Granville

Antique Gold gm	1 1/2 ne
Mustard gm	2 le
Mustard Gold m	2 ne
Old Gold gm	2 le

Textile Color Card Association

Gold	70158
Old Gold	70157

Other sources

Bistre	S
Melleus	B
Olivaceo-Citrinus	B
Olivaceous	B
Olive Bistre	S
Olive Green	S
Olive Yellow	SC
Reddish Yellow	A
Yellow	A
Yellow	S

89. PALE YELLOW

Maerz and Paul

Amber White	11C1
Beige	11C2
Cameo Yellow	10E2
Carnation [Red]	11B2
Cartridge Buff	11B2
Colonial Buff	10G2
Cream	9D2
Cream Buff	10E3
Cuisse de Nymphe	10B2
Eburnean	10B2
Ecu	11C2
Giallolini	10F3
Giallolino	10F3
Italian Straw	11D2
Ivory White	10B2

Ivory [Yellow]	10B2
Lead Ochre	10D2
Leghorn	10D3
Lint-white	11C2
Massicot [Yellow]	10D2
Milwaukee Brick	9E3
Nankeen [Yellow]	10F3
Naples Yellow	10F3
Neapolitan Yellow	10F3
New Silver	11B1
Putty	11B2
Rose de Nymphe	10B2
Seed Pearl	11B2
Spanish Flesh	11B2
Straw [Yellow]	10F2
Vanilla	10C3
Wine Yellow	11E2

Plochere

Apricot Cream	207 Or 2-g
Celestial Yellow	62 Yo 2-f
Champagne	127 OY 4-g
Champagne Buff	86 Yo 5-f
Cheerful Yellow	1215 YYG 2-g
Cloud Cream	64 Yo 2-h
Colonial Cream	120 OY 3-h
Cream Tone	23 Y 3-g
Cream Yellow	112 OY 2-h
Desert Dust	143 OY 6-g
Ecu	38 Y 5-f
Ecu Cream	39 Y 5-g
Egg Shell	136 OY 5-h
Fantasy Yellow	102 OY 1-f
Golden Fleece	134 OY 5-f
Golden Sheaf	159 O 2-g
Ivory	160 O 2-h
Ivory White	128 OY 4-h
Jersey Cream	71 Yo 3-g
Kitten's Ear	79 Yo 4-g
Mellow Buff	135 OY 5-g
Mellow Yellow	30 Y 4-f
Misty Cream	87 Yo 5-g
Murmur	46 Y 6-f
Mushroom	144 OY 6-h
Mustard Cream	78 Yo 4-f
Neutral	47 Y 6-g
Orange Cream	166 O 3-f
Spring Yellow	111 OY 2-g
Straw Yellow	119 OY 3-g
Sun Glow	110 OY 2-f
Transparent Yellow	103 OY 1-g
Tumbleweed	142 OY 6-f
Twilight Sun	7 Y 1-g
Vanilla Custard	70 Yo 3-f
Winter Yellow	37 Y 5-e
Yellow Cream	63 Yo 2-g
Yellow Gem	151 O 1-g

Ridgway

Cartridge Buff	XXX 19''f
Ivory Yellow	XXX 21''f
Light Buff	XV 17'f
Marguerite Yellow	XXX 23''f
Massicot Yellow	XVI 21''f
Olive-Buffer	XL 21''/d
Pale Ochraceous-Salmon	XV 13'f
Pale Olive-Buffer	XL 21''/f

Taylor, Knoche, Granville

Bamboo m	2 fb
Buff m	2 fb
Cream gm	1 1/2 ca
Eggshell gm	2 ca
Ivory gm	2 db
Light Ivory gm	2 ca
Parchment gm	1 1/2 db
Straw m	2 fb
Wheat m	2 fb

Textile Color Card Association

Eggshell	70004
Leghorn	70005

Other sources

Bistre	S
Bubalinus	B
Buff	S
Dull Reddish Yellow	A
Dull Yellow	A

Eggshell (Eng)	F 2705
Flat Cream (PC)	F 3360
Ivory Cream (Eng)	F 1335
Light Gray (Eng)	F 2660
Light Ivory (Y&D)	F 3360
Olivaceo-Bubalinus	B
Olive Bistre	S
Olive Green	S
Olive Yellow	S
Orange	S
Pale Yellow	SC
Primulinus	B
Salmoneus	B
Stramineus	B
Sun Tan (Y&D)	F 1335
Yellow	PSP 34
Yellow	S
Yellow Buff	S
White	MUP 03

90. GRAYISH YELLOW

Maerz and Paul

Amber White	11C1
Banana	11K5
Beige	11C2
Belleek	11B3
Buttercup [Yellow]	11J5
Carnation	11B2
Cartridge Buff	11B2
Chamois	1115
Chamois Skin	1115
Champagne	11B3
Cloudy Amber	12K3
Crash	12D3
Cream Buff	10E3
Ecu	11C2
Eucalyptus [Green]	20C1
Flax	12B2
Flaxen	12B2
Fustic	11L5
Giallolini	10F3
Giallolino	10F3
Golden Green	12K3
Honeysweet	11J6
Iron Buff	11D5
Italian Straw	11D2
Lark	12B3
Leghorn	10D3
Light Stone	12J5
Lime [Yellow]	11L5
Lint-white	11C2
Malacca	12C4
Maple	11E4
Moth [Gray]	11C3
Nankeen [Yellow]	10F3
Naples Yellow	10F3
Neapolitan Yellow	10F3
New Silver	11B1
Old Ivory	12C3
Parchment	12B3
Pastel Grey	11D3
Peanut	12B2
Pebble	12B2
Putty	11B2
Raffia	11E5
Seed Pearl	11B2
Sheepskin	11C3
Sombrero	11D4
Spanish Flesh	11B2
Sunbeam	11K5
Tanaura	12D4
Vanilla	10C3
Wine Yellow	11E2
Yellow Brazil Wood	11L5
Yellow Wood	11L5

Plochere

Amber Gold	132 OY 5-d
Buff Citron	85 Yo 5-e
18th Century Yellow	36 Y 5-d
Golden Fleece	134 OY 5-f
Gray Sand	141 OY 6-e
Hemp	84 Yo 5-d
Mood Beige	45 Y 6-e
Rio Grande	133 OY 5-e
Siam Sand	93 Yo 6-e
Winter Yellow	37 Y 5-e

Ridgway

Deep Olive-Buffer	XL 21''/b
Olive-Buffer	XL 21''/d
Smoke Gray	XLVI 21''/d

Taylor, Knoche, Granville

Bamboo gm	2 gc
Biscuit gm	2 ec
Bisque g	3 ec
Chamois gm	2 gc
Ecu gm	2 ec
Ivory g	2 db
Light Beige g	3 ec
Oldmeal gm	2 ec
Putty gm	1 1/2 ec
Sand gm	2 ec

Textile Color Card Association

Flax	70187
Goldmist	70183

Other sources

Aircraft Cream (AN)	F 1745
Bistre	S
Buff (PC)	F 1745
Cream (Eng)	F 3340
Cream (MA)	F 1740
Cream (USA)	F 1745
Dull Reddish Yellow	A
Dull Yellow	A
Fumosus	B
Gray (PBS)	F 1660
Gray Tint (MA)	F 3040
Grayish Yellow	RC
Highlight Buff (Y&D)	F 1750
Light Gray (Eng)	F 3040
Light Gray (USA)	F 2655
Light Gray	SC
Olivaceo-Bubalinus	B
Olive Bistre	S
Olive Green	S
Pale Yellow	SC
Pearl Gray (PC)	F 1665
Sand (USA)	F 3325
Warm Gray (Eng)	F 3650
Warm Gray (USA)	F 1750
Yellow	MUP 32
Yellow	S
Yellow Buff	S

91. DARK GRAYISH YELLOW

Maerz and Paul

Bistre Green	13L5
Blond	13G6
Buckthorn Brown	13L8
Burnt	12K6
California Green	13H4
Chamoline	13L8
Cloudy Amber	12K3
Crash	12D3
Deep Stone	13L7
Golden	13G6
Golden Green	12K3
Honey [Yellow]	12J6
Isabella	13K7
Lark	12B3
Light Stone	12J5
Middle Stone	12J6
Old Ivory	12C3
Olivesheen	13K3
Orient [Yellow]	13L6
Parchment	12B3
Powdered Gold	12I6
Roe	12H6
Sudan	13E4
Sumac	13L8
Tennis	12L6
Tinsel	13L7
Venus	12L5
Yellowstone	12K6

Plochere

Amber Gold	132 OY 5-d
Fog Yellow	35 Y 5-c
Russet Leaf	83 Yo 5-c

Ridgway	
Dark Olive-Buff.....	XL 21'''
Ecu-Olive.....	XXX 21''i
Isabella Color.....	XXX 19''i
Olive Lake.....	XVI 21'i

Taylor, Knoche, Granville	
Light Mustard Tan gm.....	2 ie

Other sources	
Bistre.....	S
Dull Reddish Yellow.....	A
Dull Yellow.....	A
Dusky Yellow.....	RC
Isabellinus.....	B
Light Yellowish Brown.....	SC
Olivaceous.....	B
Olive Bistre.....	S
Olive Green.....	S
Pale Olive.....	SC
Sand (USA).....	F 3325
Viridi-Olivaceous.....	B

92. YELLOWISH WHITE

Maerz and Paul	
Milk White.....	9B1
Polar Bear.....	9B2

Plochere	
Angora.....	200 Dr 1-h
Cheerful Yellow.....	1215 YG 2-g
Cloud Cream.....	64 Yo 2-h
Conclude.....	1248 YG 6-h
Cream.....	32 Y 4-h
Cream Dream.....	56 Yo 1-h
Cream Cheese.....	152 O 1-h
Cream Pearl.....	96 Yo 6-h
Cream Tone.....	23 Y 3-g
Cream White.....	80 Yo 4-h
Desert Dust.....	143 OY 6-g
Dutch Cream.....	208 Or 2-h
Ecu Cream.....	39 Y 5-g
Froth.....	16 Y 2-h
Gray Dream.....	1200 Yg 6-h
Green Breath.....	1184 Yg 4-h
Green Ice.....	1144 Ygg 5-h
Heavenly Charm.....	8 Y 1-h
Lamb's Wool.....	1160 Yg 1-h
Misty Cream.....	87 Yo 5-g
Misty Morn.....	1152 Ygg 6-h
Mushroom.....	144 OY 6-h
Neutral.....	47 Y 6-g
Peace.....	72 Yo 3-h
Pearly Gates.....	95 Yo 6-g
Promise.....	1168 Yg 2-h
Sea Foam.....	1136 Ygg 4-h
Smile.....	1176 Yg 3-h
String.....	88 Yo 5-h
Suet.....	104 OY 1-h
Sunset Cream.....	1208 YG 1-h
Transparent Yellow.....	103 OY 1-g
White Clover.....	1216 YG 2-h

Ridgway	
Pale Olive-Gray.....	LI 23''''f

Taylor, Knoche, Granville	
Ivory Tint m.....	2 cb
Pearl gm.....	2 ba
Shell Tint gm.....	2 ba
Yellow Tint m.....	1 ba

Textile Color Card Association	
Cream.....	70003
Ivory.....	70002
White (USA).....	65005
White.....	70001

Other sources	
Brownish White.....	A
Buff.....	S
Eggshell (Eng).....	F 3720
Subolivaceo-Griseus.....	B
White.....	SC
Yellow.....	S

93. YELLOWISH GRAY

Maerz and Paul	
Alabaster.....	10A2
Atmosphere.....	12A3
Belleek.....	11B3
Bisque.....	11A3
Champagne.....	11B3
Flesh.....	11A2
Lilac Grey.....	43B2
Mauve Blush.....	12A3
Moonlight.....	11A2
Moonmist.....	12A2
Natural.....	11A2
New Silver.....	11B1
Paper White.....	11A1
Pearl Gray.....	44A1
Plaza Grey.....	44A1
Shell Grey.....	44A1
Tilleul-Buff.....	10A2
White Jade.....	10A2
Woodash.....	27A1

Plochere	
Beige Gray.....	94 Yo 6-f
Gravel.....	189 D 6-e
Gray Dream.....	1200 Yg 6-h
Gray Sand.....	141 OY 6-e
Moth.....	1247 YG 6-g
Murmur.....	46 Y 6-f
Scotch Mist.....	1199 Yg 6-g
Silver Lining.....	334 Ro 6-f
Tumbleweed.....	142 DY 6-f

Ridgway	
Drab-Gray.....	XLVI 17''''d
Light Olive-Gray.....	LI 23''''d
Pale Mouse Gray.....	LI 15''''d
Pale Olive-Gray.....	LI 23''''f
Pale Smoke Gray.....	XLVI 21''''f
Smoke Gray.....	XLVI 21''''d

Taylor, Knoche, Granville	
Ivory Tint gm.....	2 cb
Natural gm.....	2 dc
Putty m.....	1 1/2 ec
String gm.....	2 dc

Textile Color Card Association	
Natural.....	70199
Pearl Grey.....	70193
Sand.....	70136
White (USA).....	65005

Other sources	
Bistre.....	S
Brownish Gray.....	A
Buff.....	S
Dark Brown.....	S
Fumosus.....	B
Gray (PC).....	F 1655
Gray (PBS).....	F 3640
Gray.....	S
Light Gray.....	SC
Olive Bistre.....	S
Olive Green.....	S
Olive Yellow.....	S
Submurinus.....	B
Subolivaceo-Griseus.....	B
Very Pale Orange.....	RC
White.....	MUP 02
White.....	SC
Yellowish Gray.....	RC

94. LIGHT OLIVE BROWN

Maerz and Paul	
Antelope.....	14B4
Antique.....	14L8
Antique Drab.....	14K8
Arrowwood.....	13C4
Aurum.....	14K7
Biarritz.....	13B3
Buckthorn Brown.....	13L8
Burnished Gold.....	12L7
Calabash.....	14J7
Chamoline.....	13L8

Clay Drab.....	14I7
Crash.....	12D3
Deep Stone.....	13L7
Drab.....	14B5
Dresden Brown.....	14K8
Dust.....	14B4
Elmwood.....	13B3
Fox.....	14K8
Gold.....	14K7
Golden.....	14K7
Imperial Stone.....	14K7
Hamadan.....	13C4
Isabella.....	13K7
Lark.....	12B3
Lido.....	13C3
Mastic.....	13E5
Medal Bronze.....	14J7
Miami Sand.....	13B3
Mode Beige.....	14B5
Old Bronze.....	14L7
Old Ivory.....	12C3
Parchment.....	12B3
Pepita.....	13D5
Pinchbeck Brown.....	12L7
Rustic Drab.....	14B5
Sand Dune.....	14B5
Seaside.....	13B4
Sponge.....	14C5
Sudan.....	13E4
Sumac.....	13L8
Syrup.....	14L8
Tea Time.....	13B4
Tinsel.....	13L7
Tourterelle.....	13B4
Travertine.....	14C4

Plochere	
Citron Gray.....	91 Yo 6-c
Shadow Beige.....	44 Y 6-d
Taupe Sand.....	43 Y 6-c
Tuscan Sand.....	139 OY 6-c
Yellow Mist.....	140 OY 6-d

Ridgway	
Buffy Citrine.....	XVI 19'k
Clay Color.....	XXIX 17''
Light Brownish Olive.....	XXX 19''k
Old Gold.....	XVI 19'i
Orange-Citrine.....	IV 19k
Saccardo's Olive.....	XVI 19'm
Tawny-Olive.....	XXIX 17''i

Taylor, Knoche, Granville

Beige g.....	3 ge
Camel g.....	3 ge
Covert Tan m.....	2 ge
Dull Gold m.....	2 ng
Greige m.....	2 ge
Light Mustard Tan g.....	2 ie
Mustard g.....	2 le
Mustard Gold gm.....	2 pg
Mustard Tan m.....	2 lg
Did Gold g.....	2 ne
Silver Gray g.....	3 fe

Textile Color Card Association	
Khaki.....	70188

Other sources

Bistre.....	S
Bistre Brown.....	S
Brown Bistre.....	S
Brown Olive.....	S
Brownish Olive.....	A
Dark Ochre.....	S
Deep Bistre.....	S
Gray Bistre.....	S
Gray Brown.....	S
Grayish Brown.....	SC
Isabellinus.....	B
Light Olive Brown.....	SC
Melleus.....	B
Middle Stone (AN).....	F 3320
Middlestone (USA).....	F 3320
Olivaceo-Citrinus.....	B
Olivaceous.....	B
Olive Bistre.....	S

95. MODERATE OLIVE BROWN

Maerz and Paul	
Acanthe.....	15L9
Antique.....	14L8
Antique Drab.....	14K8
Bone Brown.....	8C12
Bracken.....	8C12
Broncho.....	8E12
Bronze Nude.....	15H7
Butternut.....	15L9
Cocher.....	15L10
Dresden Brown.....	14K8
Fox.....	14K8
Indian Brown.....	8E12
Ivory Brown.....	8C12
Loutre.....	8C12
Old English Brown.....	8E12
Old Olive.....	15H7
Olive Brown.....	15H7
Rubber.....	15H8
Siberian Brown.....	15L9
Syrup.....	14L8
Whippet.....	15L10

Plochere	
Autumn Brown.....	129 DY 5-a
Bison.....	186 D 6-b
Citron Bronze.....	138 OY 6-b
Deep Ravine.....	42 Y 6-b
Hawk Brown.....	89 Yo 6-a
Oriental Bronze.....	90 Yo 6-b

Ridgway	
Brownish Olive.....	XXX 19'm
Medal Bronze.....	IV 19m
Saccardo's Olive.....	XVI 19'm
Saccardo's Umber.....	XXIX 17''k
Sepia.....	XXIX 17''m

Taylor, Knoche, Granville

Beaver g.....	3 li
Beige Brown g.....	3 ig
Clove Brown g.....	3 ni
Covert Brown m.....	2 nl
Dark Brown m.....	2 pn
Deep Brown g.....	3 pl
Mist Brown g.....	3 ig
Mustard Brown gm.....	2 pi

Textile Color Card Association	
Bronze.....	70159
Light Olive Drab.....	70184

Other sources

Bistre.....	S
Brownish Olive.....	A
Dark Earth (AN).....	F 3005
Dark Grayish Brown.....	SC
Field Drab (USA).....	F 3005
Olivaceo-Citrinus.....	B
Olivaceous.....	B
Olive.....	S
Olive Brown.....	S
Olive Brown.....	SC
Red Brown.....	S
Sepiaceus.....	B
Very Dark Grayish Brown.....	SC

96. DARK OLIVE BROWN

Maerz and Paul	
Bark.....	8C11
Bone Brown.....	8C12
Bracken.....	8C12
Broncho.....	8E12
Indian Brown.....	8E12
Ivory Brown.....	8C12
Loutre.....	8C12
Mocha.....	8C11
Old English Brown.....	8E12
Sepia.....	8A10

Plochere	
Lava.....	185 O 6-a

Taylor, Knoche, Granville	
Beaver Gray g.....	3 ml
Coffee g.....	3 pn

Dark Brown g..... 3 nl
 Sepia Brown g..... 3 pn
 Seal Brown g..... 3 pn

Other sources

Black..... SC
 Dull Brownish Olive..... A
 Marine Green..... F 1405
 Olive Brown..... SC
 Olive Drab (AN)..... F 1405
 Olive Drab (PC)..... F 1405
 Olive Drab (USA)..... F 1405

97. VIVID GREENISH YELLOW

Maerz and Paul

Cadmium Lemon..... 9L1
 Mutrie Yellow..... 9L1

Taylor, Knoche, Granville

Bright Chartreuse Yellow g. 1 ob
 Bright Lemon Yellow gm... 1 pa
 Lemon Yellow g..... 1 la
 Mimosa Yellow g..... 1 la

Other sources

Bright Greenish Yellow.... A
 Lemon..... S
 Primrose Yellow..... H 601
 Sulphur Yellow..... H 1

98. BRILLIANT GREENISH YELLOW

Maerz and Paul

Cadmium Lemon..... 9L1
 Chartreuse..... 11L1
 Chrome Primrose..... 9K1
 Citronelle..... 18L2
 Endive..... 17L3
 Eve Green..... 18L1
 Mutrie Yellow..... 9L1
 Strontium Yellow..... 10L1

Plochere

Butterfly Yellow..... 1211 Yyg 2-c
 Chartreuse Yellow..... 1202 Yyg 1-b
 Gay Yellow..... 1204 Yyg 1-d
 Grapefruit Green..... 1210 Yyg 2-b
 Lime Yellow..... 1201 Yyg 1-a
 Primrose Yellow..... 1 Y 1-a
 Spring Flower..... 1203 Yyg 1-c
 Summer Sun..... 2 Y 1-b
 Sun Yellow..... 3 Y 1-c
 Yellow Bright..... 52 Yo 1-d

Ridgway

Citron Yellow..... XVI 23'b
 Green-Yellow..... V 27b
 Lemon Yellow..... IV 23
 Light Greenish Yellow..... V 25b
 Pale Lemon Yellow..... IV 23b
 Picric Yellow..... IV 23d

Taylor, Knoche, Granville

Bright Chartreuse Yellow m 1 ob
 Lemon Yellow gm..... 1 ia
 Light Chartreuse Yellow m. 1 kb
 Light Citron Yellow m..... 1 kb
 Light Lemon Yellow g..... 1 ga
 Light Yellow g..... 1 ga
 Mimosa Yellow gm..... 1 ia
 Sulphur Yellow gm..... 1 ia

Other sources

Oresden Yellow..... H 64
 Flavis..... B
 Greenish Yellow..... A
 Mimosa Yellow..... H 602
 Sulphureus..... B
 Viridi-Flavis..... B

99. STRONG GREENISH YELLOW

Maerz and Paul

Chartreuse..... 11L1
 Citronelle..... 18L2

Plochere

Arcadia..... 1209 Yyg 2-a
 Grapefruit Green..... 1210 Yyg 2-b
 Lime Yellow..... 1201 Yyg 1-a

Ridgway

Citron Yellow..... XVI 23'b
 Greenish Yellow..... V 25
 Lemon Yellow..... IV 23
 Light Greenish Yellow..... V 25b
 Strontium Yellow..... XVI 23'
 Viridine Yellow..... V 29b

Taylor, Knoche, Granville

Bright Chartreuse Yellow 1 mb
 gm
 Chartreuse Yellow gm..... 1 pc
 Citron Yellow g..... 1 lc
 Light Chartreuse Yellow g... 1 kb
 Light Citron Yellow g..... 1 kb

Textile Color Card Association

Chartreuse..... 70208

Other sources

Citron Green..... H 763
 Flavo-Virens..... B
 Flavis..... B
 Greenish Yellow..... A
 Viridi-Flavis..... B

100. DEEP GREENISH YELLOW

Taylor, Knoche, Granville

Olive Yellow g..... 1 pe

Other sources

Greenish Yellow..... A
 Lemon Yellow..... S
 Olive Green..... S

101. LIGHT GREENISH YELLOW

Maerz and Paul

Acacia..... 11K1
 Brimstone [Yellow]..... 10J1
 Chalcedony Yellow..... 18J1
 Chartreuse..... 11L1
 Chartreuse Yellow..... 11I1
 Chrome Primrose..... 9K1
 Citronelle..... 18L2
 Citrus..... 10J1
 Dyer's Broom..... 11J1
 Dyer's Greenwood..... 11J1
 Endive..... 17L3
 Gaud..... 11K1
 Genestrole..... 11J1
 Genet..... 11J1
 Liqueur Green..... 18K2
 Luteous..... 11K1
 Martius Yellow..... 9I1
 Olde..... 11K1
 Oold..... 11K1
 Reed Yellow..... 10I1
 Sulphur..... 10J1
 Sulphur [Yellow]..... 10J1
 Trentanel..... 11J1
 Wald..... 11K1
 Wau..... 11K1
 Weld..... 11K1
 Wield..... 11K1
 Woald..... 11K1
 Wod..... 11K1
 Wold..... 11K1

Plochere

Butterfly Yellow..... 1211 Yyg 2-c
 Chelsea Yellow..... 21 Y 3-e

Citron Yellow..... 20 Y 3-d
 Debutante Yellow..... 1213 Yyg 2-e
 Fairy Gold..... 1205 Yyg 1-e
 Gay Yellow..... 1204 Yyg 1-d
 Gleam..... 13 Y 2-e
 Gold Glow..... 1222 Yyg 3-f
 Golden Sulphur..... 1221 Yyg 3-e
 Grapefruit Green..... 1210 Yyg 2-b
 Green Charm..... 1165 Yg 2-e
 Love Light..... 1158 Yg 1-f
 Lustrous Yellow..... 53 Yo 1-e
 Mellow Green..... 1220 Yyg 3-d
 Mellow Yellow..... 30 Y 4-f
 Misty Jade..... 1173 Yg 3-e
 Muted Yellow..... 29 Y 4-e
 Pale Star..... 31 Y 4-g
 Poet's Yellow..... 54 Yo 1-f
 Pom Pom..... 11 Y 2-c
 Shining Yellow..... 4 Y 1-d
 Spring Dream..... 1166 Yg 2-f
 Spring Eve..... 1157 Yg 1-e
 Sulphur..... 5 Y 1-e
 Sun Yellow..... 3 Y 1-c
 Sunshine..... 12 Y 2-d
 Winter Sun..... 14 Y 2-f
 Yellow Bright..... 52 Yo 1-d
 Yellow Rose..... 1212 Yyg 2-d
 Youth Yellow..... 1206 Yyg 1-f

Ridgway

Barium Yellow..... XVI 23'd
 Chalcedony Yellow..... XVII 25'b
 Chartreuse Yellow..... XXXI 25''d
 Citron Yellow..... XVI 23'b
 Light Chalcedony Yellow..... XVII 25'd
 Light Green-Yellow..... V 27d
 Light Viridine Yellow..... V 29d
 Martius Yellow..... IV 23f
 Naphthalene Yellow..... XVI 23'f
 Pale Green-Yellow..... V 27f
 Pale Greenish Yellow..... V 25d
 Pale Viridine Yellow..... V 29f
 Primrose Yellow..... XXX 23''d
 Sea-foam Yellow..... XXXI 25''f
 Sulphur Yellow..... V 25f

Taylor, Knoche, Granville

Canary Yellow gm..... 1 ea
 Light Chartreuse Yellow m. 1 hb
 Light Citron Yellow m..... 1 hb
 Light Lemon Yellow m..... 1 ga
 Light Yellow gm..... 1 ea
 Mimosa Yellow m..... 1 ga
 Pale Lemon Yellow gm..... 1 ea
 Pastel Yellow g..... 1 fb
 Primrose Yellow gm..... 1 ea
 Sulphur Yellow m..... 1 ga

Other sources

Flavo-Virens..... B
 Greenish Yellow..... A
 Griseo-Chlorinus..... B
 Primulinus..... B
 Stramineus..... B
 Sulphureus..... B
 Viridi-Flavis..... B

102. MODERATE GREENISH YELLOW

Maerz and Paul

Acacia..... 11K1
 Butterfly..... 19I1
 Chartreuse..... 11L1
 Chartreuse Yellow..... 11I1
 Chrysolite Green..... 19K3
 Citronelle..... 18L2
 Citron Green..... 19K2
 Dyer's Broom..... 11J1
 Dyer's Greenwood..... 11J1
 Eau-de-Javel Green..... 19L2
 Gaud..... 11K1
 Genestrole..... 11J1
 Genet..... 11J1
 Grapefruit..... 19L1
 Javel Green..... 19L2
 Linden Green..... 19J1
 Linden Yellow..... 19J1

Liqueur Green..... 18K2
 Luteous..... 11K1
 Oil Yellow..... 12L1
 Olde..... 11K1
 Oold..... 11K1
 Russet Green..... 20K1
 Trentanel..... 11J1
 Wald..... 11K1
 Wau..... 11K1
 Weld..... 11K1
 Wield..... 11K1
 Woald..... 11K1
 Wod..... 11K1
 Wold..... 11K1

Plochere

Arcadia..... 1209 Yyg 2-a
 Citron Yellow..... 20 Y 3-d
 Grapefruit Green..... 1210 Yyg 2-b
 Green Banana..... 1228 Yyg 4-d
 Green Sulphur..... 1219 Yyg 3-c
 Martinique..... 1218 Yyg 3-b

Ridgway

Barium Yellow..... XVI 23'd
 Citron Green..... XXXI 25''b
 Citron Yellow..... XVI 23'b
 Javel Green..... V 27i
 Lime Green..... XXXI 25''
 Olive-Yellow..... XXX 23''
 Pale Greenish Yellow..... V 25d
 Reed Yellow..... XXX 23''b
 Viridine Yellow..... V 29b

Taylor, Knoche, Granville

Chartreuse Yellow gm..... 1 ic
 Citron Yellow gm..... 1 ic
 Dusty Yellow g..... 1 1/2 gc
 Light Chartreuse Yellow g. 1 hb
 Light Citron Yellow g..... 1 hb
 Pastel Yellow g..... 1 fb

Other sources

Bistre..... S
 Citrino-Viridis..... B
 Citron Green..... H 763
 Flavo-Virens..... B
 Greenish Yellow..... A
 Griseo-Chlorinus..... B
 Herbaceus..... B
 Primulinus..... B
 Stramineus..... B
 Sulphureus..... B
 Viridi-Flavis..... B

103. DARK GREENISH YELLOW

Maerz and Paul

Certosa..... 20L3
 Chartreuse Green..... 12L2
 Courge Green..... 21L3
 Olive Yellow..... 12L2
 Russet Green..... 20K1

Plochere

Green Oasis..... 1217 Yyg 3-a

Ridgway

Light Yellowish Olive..... XXX 23''i
 Lime Green..... XXXI 25''
 Oil Yellow..... V 25i
 Pyrite Yellow..... IV 23i
 Yellowish Citrine..... XVI 23'i

Taylor, Knoche, Granville

Antique Gold gm..... 1 1/2 le
 Olive Yellow gm..... 1 ne

Other sources

Citrino-Viridis..... B
 Dark Greenish Yellow..... RC
 Greenish Yellow..... A
 Herbaceus..... B
 Olivaceo-Citrinus..... B
 Olivaceus..... B

104. PALE GREENISH YELLOW

Maerz and Paul

Amber White	11C1
Primrose Green	10F1
Reed Yellow	10I1
Tilleul [Green]	18E1
Wax Color	11D1
Waxen	11D1
Wax White	11D1

Plochere

Best Effort	1224 YYg 3-h
Blossom	6 Y 1-f
Breath of Spring	1183 Yg 4-g
Chelsea Yellow	21 Y 3-e
Cream Chant	1223 YYg 3-g
Cream Delight	1175 Yg 3-g
Gold Glow	1222 YYg 3-f
Happy Day	1159 Yg 1-g
Heavenly Day	1167 Yg 2-g
Jade Cream	1174 Yg 3-f
Light Hearted	15 Y 2-g
Mellow Yellow	30 Y 4-f
Misty Jade	1173 Yg 3-e
Nymph Green	1182 Yg 4-f
Olive Glow	1230 YYg 4-f
Olive Hint	1231 YYg 4-g
Pale Star	31 Y 4-g
Shine	1207 YYg 1-g
Spring Dream	1166 Yg 2-f
Sun Green	1214 YYg 2-f
Unique	22 Y 3-f
Yellow Essence	55 Yo 1-g

Ridgway

Naphthalene Yellow	XVI 23'f
Pale Chalcedony Yellow	XVII 25'f
Pale Green-Yellow	V 27f
Pale Viridine Yellow	V 29f
Sea-foam Green	XXXI 27'f
Sea-foam Yellow	XXXI 25'f
Sulphur Yellow	V 25f

Taylor, Knoche, Granville

Pale Yellow g	1 ca
Pastel Yellow m	1 fb

Other sources

Dull Greenish Yellow	A
Flavo-Virens	B
Griseo-Chlorinus	B
Stramineus	B
Sulphureus	B
Viridi-Flavus	B

105. GRAYISH GREENISH YELLOW

Maerz and Paul

Absinthe Yellow	12J2
Amber White	11C1
Chrysolite Green	19K3
Citron Green	19K2
Hay	12I2
Lime Green	20J1
Russet Green	20K1
Sallow	12E2
Siskin Green	19J2
Water Green	19C2
Wax Color	11D1
Waxen	11D1
Wax White	11D1
Yellow Stone	12G2

Plochere

Golden Mist	1238 YYg 5-f
Green Banana	1228 YYg 4-d
Lily Green	1181 Yg 4-e
Shadow Olive	1229 YYg 4-e

Ridgway

Citron Green	XXXI 25''b
--------------	------------

Taylor, Knoche, Granville

Citron gm	1 gc
Dusty Yellow gm	1 1/2 gc

Other sources

Dull Greenish Yellow	A
Green (PC)	F 3463
Griseo-Chlorinus	B
Light Green (USA)	F 1470
Moderate Greenish Yellow	RC

106. LIGHT OLIVE

Maerz and Paul

Antique Brass	14J4
Aucuba Green	22L1
Bladder Green	22K1
Certosa	20L3
Citrine	14L6
Courge Green	21L3
Green Finch	14L5
Grape Green	21J1
Laurel Green	22L1
Leek Green	22K1
Lime Green	20J1
Mignonette [Green]	22K1
Moss [Green]	21L2
Mousse	21L2
Oak [Green]	22L1
Oasis	20L2
Old Bronze	14L7
Old Gold	14K5
Old Moss [Green]	14L2
Olive Terra Verte	22L1
Olive Yellow	14L2
Palmleaf	14L1
Reseda [Green]	22K1
Rhubarb	14L6
Romantic Green	14L3
Russet Green	20K1
Sap Green	22K1
Sea Moss (a)	22L1
Serpentine Green	14K3
Silver Fern	14J2
Verde Vessie	22K1
Warbler Green	14L3
Willow Green	22K1

Plochere

Bronze Mist	34 Y 5-b
Cocoa Bronze	82 Yo 5-b

Ridgway

Buff Olive	XXX 21''k
Citrine	IV 21k
Citrine-Drab	XL 21''i
Dull Citrine	XVI 21'k
Kronberg's Green	XXXI 25''k
Lime Green	XXXI 25''
Mignonette Green	XXXI 25''i
Olive Lake	XVI 21'i
Serpentine Green	XVI 23'k
Warbler Green	IV 23k
Yellowish Oil Green	V 25k
Yellowish Olive	XXX 23''k

Taylor, Knoche, Granville

Bright Olive Green g	24 1/2 pg
Dull Gold m	2 ng
Dusty Olive gm	1 pg
Golden Olive gm	1 1/2 pg
Light Moss Green gm	1 ie
Light Mustard Tan g	2 ie
Light Olive gm	1 1/2 ie
Olive m	1 pi

Other sources

Atroherbaceus	B
Bistre Brown	S
Citrino-Viridis	B
Dull Greenish Yellow	A
Herbaceus	B
Light Olive	RC
Light Olive Brown	RC
Light Olive Green	S
Olivaceo-Citrinus	B
Olivaceus	B
Olive	A
Olive	SC
Olive Bistre	S
Olive Green	S
Viridi-Olivaceus	B
Yellow Brown	S

107. MODERATE OLIVE

Maerz and Paul

Ivy [Green]	16L9
Kentucky Green	22H12
Lierre	16L9
Metallic Green	15L6
Olivaceous	15L4
Olive [Green]	15L4
Roman Green	15L5
Willow	15L7

Plochere

Antique Bronze	81 Yo 5-a
Midnight Bronze	33 Y 5-a

Ridgway

Calla Green	V 25m
Citrine	IV 21k
Dark Citrine	IV 21m
Dark Greenish Olive	XXX 23''m
Deep Olive	XL 21''k
Dull Citrine	XVI 21'k
Ivy Green	XXXI 25''k
Kronberg's Green	XXXI 25''k
Olive	XXX 21''m
Olive-Citrine	XVI 21'm
Olive-Green	IV 23m
Roman Green	XVI 23'm
Yellowish Olive	XXX 23''k

Taylor, Knoche, Granville

Bright Olive Green g	24 1/2 pg
Dark Olive Green gm	24 1/2 pl
Dull Gold g	2 ng
Russet Green	1 1/2 lg
Mustard Brown g	2 ni
Mustard Tan g	2 lg
Olive gm	1 pi
Olive Green g	24 1/2 pi

Other sources

Atroherbaceus	B
Dark Olive	SC
Herbaceus	B
Moderate Olive Brown	RC
Obscuro-Virens	B
Olivaceo-Citrinus	B
Olivaceus	B
Olive	A
Olive	SC
Olive Gray	S
Olive Green	S
Olive Yellow	S

108. DARK OLIVE

Taylor, Knoche, Granville

Black Olive g	1 po
Dark Brown g	2 pn
Ebony g	1 po
Teak g	1 po

Other sources

Anti-Corrosive Green (MA)	F 2430
Dark Olive	SC
Green (PO)	F 1410
Olive	A
Olive Drab (USA)	F 2430
Olive Green (USA)	F 1410
Pullman Green (PC)	F 2430

109. LIGHT GRAYISH OLIVE

Maerz and Paul

Acier	21B1
Anamite	14B3
Antique Brass	14J4
Beach	13B2
Chip	13B2
Crash	12D3
Dune	14B3
Dusty Green	22C1
Grey Drab	21B1
Hemp	14H4
Lead Grey	13C1
Lint	13C2

Moss Grey	14F2
Quaker Grey	21B1
Sage Grey	13C2
Sand	13B2
Silver Fern	14J2
Sirocco	14B2
Smoke Yellow	13B2
Sudan	13E4
Twine	14B3
Vetiver Green	22G1

Plochere

Citron Gray	91 Yo 6-c
Oriental Sand	92 Yo 6-d

Ridgway

Grayish Olive	XLVI 21''''
Light Grayish Olive	XLVI 21''''b
Olive-Gray	L1 23''''b

Taylor, Knoche, Granville

Citron Gray gm	1 ge
Covert Tan gm	2 ge
Greige gm	2 ge
Light Olive Gray gm	1 1/2 ge
Olive Gray gm	1 ig

Other sources

Bistre	S
Gray (PC)	F 1635
Griseo-Olivaceus	B
Light Olive (BuOrd)	F 2445
Light Olive Gray	SC
Medium Gray (Eng)	F 2645
Olive	A
Olive	SC
Olive Gray	SC
Olive Green	S
Pale Olive	RC
Pale Olive	SC
Slate Green	S
Subolivaceo-Griseus	B

110. GRAYISH OLIVE

Maerz and Paul

Autumn	8A12
Beech	15E4
Bronze Lustre	16E12
Bronzesheen	16H12
Cod Grey	16C7
Drabolve	15J5
Fish Grey	16C7
Ivy [Green]	16L9
Lierre	16L9
Olive Drab	15J5

Plochere

Bronze Sheen	41 Y 6-a
Desert Palm	137 OY 6-a

Ridgway

Dark Greenish Olive	XXX 23''m
Dark Olive	XL 21''m
Dark Olive-Gray	L1 23''''i
Deep Olive	XL 21''k
Ivy Green	XXXI 25''k
Olive	XXX 21''m

Taylor, Knoche, Granville

Covert Brown gm	2 li
Dark Olive gm	1 nl
Dark Olive Gray g	1 ml
Light Olive Drab gm	1 li
Olive m	1 pl
Olive Drab gm	1 nl
Olive Gray g	1 ig
Slate Tan g	2 ig

Other sources

Black Brown	S
Dark Olive	S
Dark Olive Gray	SC
Grayish Olive	RC
Obscuro-Virens	B
Olivaceo-Griseus	B
Olivaceus	B

Olive	A
Olive	S
Olive	SC
Olive Black	S
Olive Brown	S
Olive Drab (AN)	F 3412
Olive Drab (USA)	F 3412
Olive Gray	SC
Olive Green	S
Pullman Green (PC)	F 3412

111. DARK GRAYISH OLIVE

Maerz and Paul

Autumn	8A12
Moose	8C10
Wren	8A11

Taylor, Knoche, Granville

Dark Olive g	1 pn
--------------	------

Other sources

Black	SC
Dark Olive	SC
Olive	A
Olive Black	RC

112. LIGHT OLIVE GRAY

Maerz and Paul

Beach	13B2
Céruse	6A1
Chip	13B2
Cookie	14C3
Grey Stone	13A2
Kasha-Beige	14A2
Light Grège	13A2
Oriental Pearl	14A2
Piping Rock	13A2
Russian Grey	14A2
Sand	13B2
Slate-Grey	14A2
Smoke Yellow	13B2
Water Grey	14B1

Ridgway

Deep Olive-Gray	LI 23''''''
Light Grayish Olive	XLVI 21''''''b
Olive-Gray	LI 23''''''b

Taylor, Knoche, Granville

Citron Gray m	1 fe
Covert Gray gm	2 fe
Dark Covert Gray m	2 ih
Greige m	1 fe
Olive Gray m	1 ih
Slate Tan m	2 ig

Other sources

Bistre	S
Gray (PC)	F 1635
Gray	S
Gray	SC
Gray Black	S
Gray Brown	S
Gray Green	S
Greenish Gray	A
Griseo-Olivaceous	B
Light Gray	SC
Light Olive Gray	RC
Light Olive Gray	SC
Medium Gray (USA)	F 3625
Olivaceous-Griseus	B
Olive Bistre	S
Olive Gray	S
Olive Gray	SC
Olive Green	S
Slate Green	S
Subolivaceous-Griseus	B

113. OLIVE GRAY

Maerz and Paul

Beaverpelt	15A3
Beech	15E4

Chickadee Gray	47A1
Cod Grey	16C7
Crag	15C2
Crystal Palace Green	31A2
Cub	15C1
English Grey	15C2
Fish Grey	16C7
Grège	15A3
Jaffi	47A1
Kangaroo	16C6
Métallique	15C3
Nutria	15A3
Rat	16C5
Sea Hawk	47A1
Stone Grey	31A2
Wren	8A11

Ridgway

Dark Grayish Olive	XLVI 21''''''k
Dark Olive-Gray	LI 23''''''i
Deep Grayish Olive	XLVI 21''''''i
Iron Gray	LI 23''''''k
Olivaceous Black (1)	XLVI 21''''''m
Olivaceous Black (3)	LI 23''''''m

Taylor, Knoche, Granville

Beige Gray g	3 ih
Black Olive m	1 po
Dark Covert Gray g	2 ih
Dark Olive m	1½ nl
Dark Olive Gray m	1 ml
Ebony m	1 po
Light Olive Drab m	1½ li
Mouse g	3 ih
Olive Drab m	1½ nl
Olive Gray g	1 ih
Teak m	1 po

Other sources

Black	S
Black Brown	S
Dark Gray	SC
Dark Olive	S
Dark Putty (Eng)	F 1605
Ferro-Griseus	B
Gray Black	S
Greenish Gray	A
Griseo-Olivaceous	B
Loam (Eng)	F 3403
Niger	B
Olivaceous-Griseus	B
Olivaceous-Niger	B
Olive Black	RC
Olive Black	S
Olive Brown	S
Olive Gray	RC
Olive Gray	S
Olive Green	S
Very Dark Gray	SC

114. OLIVE BLACK

Other sources

Black	SC
Greenish Black	A

115. VIVID YELLOW GREEN

Plochere

Chartreuse Green	1154 Yg 1-b
Greenery	1161 Yg 2-a
Verdant	1153 Yg 1-a

Ridgway

Bright Green-Yellow	V 27
Night Green	VI 33

Taylor, Knoche, Granville

Bright Chartreuse gm	24½ na
Bright Lime Green gm	24 pa
Vivid Chartreuse gm	24½ pa

Other sources

Apple Green	S
Bright Yellowish Green	A

Sap Green	H 62
Viridi-Flavus	B
Viridis	B

116. BRILLIANT YELLOW GREEN

Plochere

Chartreuse Green	1154 Yg 1-b
Glory Green	1162 Yg 2-b
Growth Green	1116 Ygg 2-d
Jade Lime	1155 Yg 1-c
June Bud	1108 Ygg 1-d
Lime Yellow	1201 Yyg 1-a
Love Bird	1163 Yg 2-c
Montrose Yellow	1156 Yg 1-d
Pistachio Cream	1109 Ygg 1-e
Spring Eve	1157 Yg 1-e
Verdugo	1171 Yg 3-c

Ridgway

Bright Chalcedony Yellow	XVII 25'
Clear Dull Green-Yellow	XVII 27'b
Clear Yellow-Green	VI 31b
Light Yellow-Green	VI 31d
Neva Green	V 29
Vanderpoel's Green	VI 33b
Viridine Green	VI 33d
Yellow Green	VI 31

Taylor, Knoche, Granville

Bright Chartreuse gm	24½ ia
Bright Lime Green m	24 na
Lettuce Green gm	24½ ga
Light Chartreuse gm	24½ ga
Light Lime Green gm	24 ga

Other sources

Chartreuse Green	H 663
Flavo-Virens	B
Pale Yellow Green	S
Pea Green	H 61
Sap Green	H 62
Subviridis	B
Uranium Green	H 63
Veronese Green	H 660
Viridi-Flavus	B
Viridis	B
Yellowish Green	A

117. STRONG YELLOW GREEN

Maerz and Paul

Calliste Green	19L6
English Green	19L8
Love Bird	18L6
Neva Green	17L8
Scheele's Green	19L8
Swedish Green	19L8
Viridine Yellow	17L7

Plochere

Foliage	1170 Yg 3-b
Green Oasis	1217 Yyg 3-a
Green Spring	1115 Ygg 2-c
Greenery	1161 Yg 2-a
Lettuce Green	1169 Yg 3-a

Ridgway

Apple Green	XVII 29'
Calliste Green	VI 31i
Clear Dull Green-Yellow	XVII 27'b
Cosse Green	V 29i
Dull Green-Yellow	XVII 27'
Mineral Green	XVIII 31'
Scheele's Green	VI 33i
Vanderpoel's Green	VI 33b

Taylor, Knoche, Granville

Bright Chartreuse gm	24½ nc
Bright Lime Green gm	24 pc
Chartreuse gm	24½ lc
Lettuce Green g	24 ic
Light Lime Green g	24 ia
Lime Green gm	24 nc
Lime Peel gm	24 pe
Parrot Green gm	24 lc

Pea Green gm	24 ne
Sap Green gm	24 pe
Spring Green g	24 ic
Willow Green gm	24½ pe

Textile Color Card Association

Spring Green	70061
--------------	-------

Other sources

Agathia Green	H 60
Apple Green	S
Atroviridis	B
Deep Green	S
Fern Green	H 0862
Flavo-Virens	B
Green	S
Herbaceous	B
Lettuce Green	H 861
Light Olive Green	S
Olive Green	S
Scheele's Green	H 860
Viridi-Flavus	B
Viridis	B
Yellow Green	S
Yellowish Green	A

118. DEEP YELLOW GREEN

Taylor, Knoche, Granville

Lime Peel g	24 pg
-------------	-------

Other sources

Yellowish Green	A
-----------------	---

119. LIGHT YELLOW GREEN

Maerz and Paul

Glass Green	18F3
Lumiere Green	18I5
Reed Green	19D2
Rhone	18B3
Sky Green	18I5
Viridine Green	17I6
Vitreous	18F3
Water Green	19C2

Plochere

Breath of Spring	1183 Yg 4-g
Corydalis	1134 Ygg 4-f
Ethereal Green	1127 Ygg 3-g
Flowerlet	1110 Ygg 1-f
Golden Mist	1238 Yyg 5-f
Green Charm	1165 Yg 2-e
Green Pride	1164 Yg 2-d
Gumdrop Green	1125 Ygg 3-e
Heavenly Green	1126 Ygg 3-f
June Green	1117 Ygg 2-e
Lily Green	1181 Yg 4-e
Lime Cream	1119 Ygg 2-g
Misty Jade	1173 Yg 3-e
Muse	1111 Ygg 1-g
Nymph Green	1182 Yg 4-f
Shadow Lime	1172 Yg 3-d
Spring Bud	1118 Ygg 2-f
Spring Eve	1157 Yg 1-e
Verdugo	1171 Yg 3-c

Ridgway

Bright Chalcedony Yellow	XVII 25'
Clear Dull Green-Yellow	XVII 27'b
Corydalis Green	XLI 29''''d
Deep Sea-foam Green	XXXI 27''''d
Glass Green	XXXI 29''''d
Light Dull Green-Yellow	XVII 27'd
Light Fluorite Green	XXXII 33''''d
Light Lumiere Green	XVII 29'd
Light Turtle Green	XXXII 31''''d
Light Viridine Green	VI 33f
Light Yellow-Green	VI 31d
Lumiere Green	XVII 29'b
Opaline Green	VII 37f
Pale Cendre Green	VI 35f
Pale Dull Green-Yellow	XVII 27'f
Pale Glass Green	XXXI 29''''f
Pale Lumiere Green	XVII 29'f
Pale Tiber Green	XVIII 33'f
Pale Turtle Green	XXXII 31''''f

Ridgway
Andover Green..... XLVII 25''/i
Deep Grape Green..... XLI 25''/i
Hellebore Green..... XVII 25''m
Light Hellebore Green..... XVII 25''k
Mineral Gray..... XLVII 25''/d
Mytho Green..... XLI 25''/b
Pois Green..... XLI 29''/i
Tea Green..... XLVII 25''/b
Vetiver Green..... XLVII 25''/i

Taylor, Knoche, Granville

Celadon Gray g..... 24 fe
Celadon Green gm..... 24 1/2 ge
Citron Gray g..... 1 fe
Dusty Gray g..... 24 ge
Greige g..... 1 dc
Light Citron Gray g..... 1 ec
Light Mistletoe Gray gm..... 24 1/2 fe
Light Mistletoe Green gm..... 24 1/2 ge
Light Reseda Green g..... 24 ge
Light Sage Green g..... 24 ge
Mistletoe Gray m..... 24 1/2 ih
Mistletoe Green gm..... 24 1/2 ig
Pastel Green g..... 24 1/2 ec
Putty g..... 1 ec
Reseda Green g..... 24 ig
Sage Green g..... 24 ig
Wedgwood Green g..... 24 1/2 ec

Other sources

Dull Yellowish Green..... A
Dusky Yellow Green..... RC
Glauco-Griseus..... B
Government Wall Green (PBS) F 3457
Gray Green..... S
Grayish Yellow Green..... RC
Herbaceous..... B
Lavender Green..... H 000761
Olive..... S
Olive Bistre..... S
Olive Gray..... S
Olive Green..... S
Pistaceous..... B
Sky (AN)..... F 3454
Spring Green (Eng)..... F 3457
Viridi-Griseus..... B
Viridi-Olivaceous..... B
Willow Green..... H 000862

123. STRONG OLIVE GREEN

Other sources

Bluish Olive..... A
Olive Green..... S
Slate Green..... S

124. DEEP OLIVE GREEN

Other sources

Bluish Olive..... A

125. MODERATE OLIVE GREEN

Maerz and Paul

Art Green..... 22L7
Autumn Green..... 22K7
Brewster Green..... 24L1
Cedar Green..... 23L5
Cedre..... 23L5
Cypress [Green]..... 23L6
Elm Green..... 23J5
Forest Green..... 23L6
Garland Green..... 22H7
Gaudy Green..... 22K7
Hellebore Green..... 23L3
Holly Green..... 23L1
Kronberg's Green..... 22K2
Lincoln Green..... 23J4
Mount Vernon Green..... 23J8
Peridot..... 22L6
Polo Green..... 23J9
Quaker Green..... 23L4
Spinach Green..... 22K7
Velvet Green..... 22L8

Woodbine Green..... 22L6
Woodland Green..... 23L6
Yew Green..... 24L1

Plochere

Chive..... 1121 Ygg 3-a
Life Green..... 1185 Yg 5-a
Violet Leaf..... 1129 Ygg 4-a
Yuletide..... 1233 YG 5-a

Ridgway

Cedar Green..... VI 31m
Cerro Green..... V 27m
Cossack Green..... VI 33m
Forest Green..... XXXI 29''/k
Dark Cress Green..... XXXI 29''/m
Dark Dull Yellow-Green..... XXXII 31''/m
Deep Dull Yellow-Green(1)..... XXXII 31''/k
Elm Green..... XVII 27''m
Forest Green..... XVII 29''m
Hellebore Green..... XVII 25''m
Jade Green..... XXXI 27''/k
Yew Green..... XXXI 27''/m

Taylor, Knoche, Granville

Bright Olive Green g..... 24 1/2 pg
Dark Green g..... 24 pi
Dark Leaf Green gm..... 24 pi
Dark Olive Green gm..... 24 1/2 pl
Lime Peel g..... 24 pg
Moss Green gm..... 24 pi
Olive Green gm..... 24 1/2 pi
Parsley Green gm..... 24 pi
Sage Green gm..... 24 ni

Textile Color Card Association

Olive..... 70156

Other sources

Atroherbaceous..... B
Atroviridis..... B
Bluish Olive..... A
Dark Olive Green..... S
Deep Olive Green..... S
Herbaceous..... B
Interior Green (AN)..... F 3430
Leek Green..... H 000858
Obscuro-Virens..... B
Olive..... S
Olive Green..... S
Parsley Green..... H 000962
Sage Green..... H 000861
Slate Green..... S
Spinach Green..... H 0960
Yellowish Green..... A

126. DARK OLIVE GREEN

Taylor, Knoche, Granville

Dark Ivy g..... 24 po
Dark Olive Green g..... 24 1/2 pn

Other sources

Bluish Olive..... A
Exterior Green (PC)..... F 1415
Forest Green (USA)..... F 1415
Green (MC)..... F 1415
Pullman Green (PC)..... F 1415

127. GRAYISH OLIVE GREEN

Maerz and Paul

Andover Green..... 23E2
Beetle..... 16J6
Bronze Green..... 16L7
Lichen..... 23H3
New Hay..... 24J3
Peridot..... 22L6
Privet..... 24C2
Sage Drab..... 23E5
Woodbine Green..... 22L6

Plochere

Black Forest..... 1193 Yg 6-a
Conifer..... 1242 YG 6-b
Green Slate..... 1194 Yg 6-b
Iris Leaf..... 1138 Ygg 5-b

Mountain Top..... 1145 Ygg 6-a
Oak Leaf..... 1137 Ygg 5-a
Old Master Green..... 1146 Ygg 6-b
Yew Green..... 1241 YG 6-a

Ridgway

Cossack Green..... VI 33m
Dark Dull Yellow-Green..... XXXII 31''/m
Dark Ivy Green..... XLVII 25''/k
Dusky Olive-Green..... XLI 25''/m
Dusky Yellowish-Green..... XLI 29''/m
Elm Green..... XVII 27''m
Hellebore Green..... XVII 25''m
Jade Green..... XXXI 27''/k
Leaf Green..... XLI 29''/k
Lincoln Green..... XLI 25''/k
Olivaceous Black (2)..... XLVII 25''/m

Taylor, Knoche, Granville

Dark Green m..... 24 pl
Dark Olive m..... 1 pn
Dark Olive Gray g..... 1 ml
Dark Olive Green m..... 24 1/2 nl
Dark Reseda Green g..... 24 li
Ivy Green gm..... 24 ni
Mistletoe Gray g..... 24 1/2 ih
Moss Green m..... 24 ni
Mistletoe Green gm..... 24 1/2 li
Olive Gray g..... 1 ih
Sage Gray g..... 24 ih
Sage Green m..... 24 ni

Other sources

Atroherbaceous..... B
Atroviridis..... B
Bluish Olive..... A
Dark Olive..... S
Dark Zinc Yellow Primer F 3415
(N)
Dull Green..... S
Grayish Olive Green..... RC
Herbaceous..... B
Leek Green..... H 000858
Obscuro-Virens..... B
Olivaceo-Niger..... B
Olive Green..... S
Sage Green..... H 000861
Spruce Green (Y&D)..... F 1450

128. DARK GRAYISH OLIVE GREEN

Maerz and Paul

Rifle [Green]..... 32A2

Plochere

Mountain Top..... 1145 Ygg 6-a

Ridgway

Olivaceous Black (2)..... XLVII 25''/m

Taylor, Knoche, Granville

Dark Green g..... 24 pn
Ivy Green g..... 24 pn

Other sources

Bluish Olive..... A
Greenish Black..... RC
Ivy Green..... H 0001060
Olivaceo-Niger..... B

129. VIVID YELLOWISH GREEN

Maerz and Paul

Shamrock [Green]..... 19L12

Plochere

Bouquet Green..... 1107 Ygg 1-c
Festive Green..... 1059 GY 1-c
Hanging Garden..... 1105 Ygg 1-a
Irish Isle..... 1058 GY 1-b
Leaf Green..... 1106 Ygg 1-b

Taylor, Knoche, Granville

Bright Kelly Green g..... 22 pa
Brilliant Green g..... 23 na

Paris Green gm..... 23 pa
Vivid Green gm..... 23 pa

Other sources

Bright Green..... S
Bright Yellowish Green..... A
Deep Green..... S
Emerald..... S
Green..... PSP 16
Green..... S
Yellow Green..... S

130. BRILLIANT YELLOWISH GREEN

Maerz and Paul

Eve Green..... 18L8
Neva Green..... 17L8

Plochere

Bouquet Green..... 1107 Ygg 1-c
Eve Green..... 1114 Ygg 2-b
Festive Green..... 1059 GY 1-c
Fountain Green..... 1062 GY 1-f
June Bud..... 1108 Ygg 1-d
Spring..... 1061 GY 1-e
Vibrant Green..... 1060 GY 1-d

Ridgway

Cendre Green..... VI 35b
Emerald Green..... VI 35
Light Cendre Green..... VI 35d

Taylor, Knoche, Granville

Bright Lime Green m..... 24 ia
Bright Nile Green gm..... 23 ga
Brilliant Green m..... 23 na
Light Lime Green m..... 24 ia
Light Paris Green gm..... 23 ia
Paris Green m..... 23 na

Other sources

Cyprus Green..... H 59
Deep Green..... S
Emerald..... S
Sage..... S
Pale Yellow Green..... S
Subviridis..... B
Veronese Green..... H 660
Viridis..... B
Yellow Green..... S
Yellowish Green..... A

131. STRONG YELLOWISH GREEN

Maerz and Paul

Bud Green..... 19K10
Cyprus Green..... 18K9
Eden Green..... 20L9
English Green..... 19L8
Eve Green..... 18L8
Harlequin..... 17K11
Hooker's Green No. 1..... 20L10
Oriental Green..... 19F10
Peppermint..... 17J10
Scheele's Green..... 19L8
Shamrock..... 19L12
Swedish Green..... 19L8

Plochere

Eve Green..... 1114 Ygg 2-b
Shamrock..... 1113 Ygg 2-a
Turf Green..... 1066 GY 2-b

Ridgway

Deep Turtle Green..... XXXII 31''
Motmot Green..... XVIII 35'

Taylor, Knoche, Granville

Bright Green gm..... 22 na
Bright Kelly Green gm..... 22 pa
Brilliant Green gm..... 23 pc
Grass Green gm..... 23 pe
Kelly Green gm..... 22 nc
Light Grass Green gm..... 23 lc
Vivid Green gm..... 22 pa

Textile Color Card Association

Emerald..... 70063
Mintleaf..... 70062

Other sources

Agathia Green..... H 60
Apple Green..... S
Chlorinus..... B
Deep Green..... S
Emerald..... S
Emerald Green..... H 758
Green..... S
Griseo-Viridis..... B
Light Green (AN)..... F 1460
Light Green..... S
Paris Green..... H 58
Willow Green (USA)..... F 1460
Yellow Green..... S
Yellowish Green..... A

132. DEEP YELLOWISH GREEN

Taylor, Knoche, Granville

Bright Green gm..... 22 pe
Deep Grass Green g..... 23 pg
Holly Green g..... 22 pg
Kelly Green gm..... 22 pe
Mint Leaf g..... 22 ne
Pepper Green g..... 22 ne

Other sources

Dark Green..... S
Deep Green..... S
Emerald..... S
Green..... S
Medium Green (USA)..... F 1445
Yellow Green..... S
Yellowish Green..... A

133. VERY DEEP YELLOWISH GREEN

Other sources

Deep Green..... S
Yellowish Green..... A

134. VERY LIGHT YELLOWISH GREEN

Plochere

Ambrosia..... 1071 GY 2-g
Emerald Green..... 1063 GY 1-g
Fountain Green..... 1062 GY 1-f
Paradise Green..... 1070 GY 2-f

Ridgway

Oural Green..... XVIII 35'f

Taylor, Knoche, Granville

Light Green m..... 23 ea
Light Nile Green m..... 23 ea
Pale Green gm..... 23 ca
Pale Nile Green gm..... 23 ca

Other sources

Prasinus..... B
Yellow Green..... S
Yellowish Green..... A

135. LIGHT YELLOWISH GREEN

Maerz and Paul

Aquagreen..... 18B7
Arcadian Green..... 17G8
Boa..... 19B5
Cameo Green..... 27B6
Chinese Green..... 18A8
Eau-de-Nile..... 19B5
Hazy Blue..... 27B6
Lo-kae..... 18A8
Mist Blue..... 27B6
Misty Blue..... 27B6
Neuvider Green..... 17B8

Neuvider Green..... 17B8
Nile [Green]..... 19B5
Ocean Green..... 18B5
Divine..... 18C6
Oural Green..... 18A5
Patina Green..... 19B7
Pistache..... 19C6
Pistachio Green..... 19C6
Psyche..... 18B8
Rivage Green..... 1717
Seacrest..... 19A6
Spring Green..... 18J7
Tiber Green..... 18E6
Water Sprite..... 1718

Plochere

Green Ash..... 1077 GY 3-e
Hemlock..... 1055 GY 4-e
Joy..... 1068 GY 2-d
Mint Lime..... 1078 GY 3-f
Paradise Green..... 1070 GY 2-f
Trellis..... 1069 GY 2-e

Ridgway

Chrysoptera Green..... VII 37b
Clear Fluorite Green..... XXXII 33''b
Dark Greenish Glaucous..... XLI 33''b
Deep Lichen Green..... XXXIII 37''d
Light Cendre Green..... VI 35d
Light Oriental Green..... XVIII 33'b
Light Paris Green..... XVIII 35'd
Malachite Green..... XXXII 35'b
Neuvider Green..... VII 37d
Divine..... XXXII 35''d
Oural Green..... XVIII 35'f
Paris Green..... XVIII 35'b
Rejane Green..... XXXIII 37''b
Tiber Green..... XVIII 33'd

Taylor, Knoche, Granville

Apple Green m..... 23 ic
Bright Nile Green m..... 23 ga
Light Almond Green gm..... 23 gc
Light Green g..... 23 ea
Light Nile Green g..... 23 ea
Mist Green gm..... 24 ec
Pastel Green gm..... 24 ec
Pistachio Green gm..... 24 ec

Textile Color Card Association

Crayon Green..... 70197
Pistache..... 70032

Other sources

Aeruginous..... B
Blue Green (CAA)..... F 3442
Blue Green (USA)..... F 1485
Deep Green..... S
Dull Green..... S
Glaucous..... B
Green..... S
Griseo-Viridis..... B
Light Green..... S
Malachiteus..... B
Pistaceus..... B
Prasinus..... B
Subviridis..... B
Viridis..... B
Yellow Green..... S
Yellowish Green..... A

136. MODERATE YELLOWISH GREEN

Maerz and Paul

American Green..... 22A7
Andorre..... 21A7
Bremen Green..... 28A9
Chromium Oxide..... 21B8
Chrysochloa..... 28A9
Cobalt Green..... 20D9
Copper Green..... 28A9
Crystals of Venus..... 28B7
Distilled Green..... 28B7
Eden Green..... 20L9
Emerald Green (gem)..... 20J10
Emeraude..... 20J10
Erlau Green..... 28A9

Fairy [Green]..... 20A7
Fluorite Green..... 19D9
French Green..... 29D8
Gooseberry Green..... 21A8
Gretna Green..... 29E8
Hungarian Green..... 28A9
Imperial Green..... 18B9
Iris Green..... 28A9
Jadesheen..... 22A7
Killarney [Green]..... 20A9
Malachite Green..... 28A9
Mineral Green..... 28A9
Montpellier Green..... 28B7
Motmot Green..... 27B10
Mountain Green..... 28A9
Dil Green..... 28A9
Olympian Green..... 28A9
Opag..... 21B8
Oriental Green..... 19F10
Paris Green..... 18B9
Patina Green..... 19B7
Peacock Green..... 20C9
Rejane Green..... 28A7
Rinnemann's Green..... 20D9
Russian Green..... 30D7
Saxony Green..... 20D9
Seaspray..... 20B6
Shale Green..... 28A9
Smalt Green..... 20D9
Source..... 28B6
Spanish Green..... 28B7
Surf Green..... 20C7
Tarragon..... 21B7
Tyrolese Green..... 28A9
Verdet..... 28B7
Verdigris [Green]..... 28B7
Verditer Green..... 28A9
Vert Russe..... 30D7
Winter Green..... 21E9
Zinc Green..... 20D9

Plochere

Arbor Green..... 1067 GY 2-c
Cypress..... 1084 GY 4-d
Forest Shade..... 1083 GY 4-c
Green Eyes..... 1076 GY 3-d
Green Tea..... 1075 GY 3-c
Norway Pine..... 1074 GY 3-b
Turf Green..... 1066 GY 2-b

Ridgway

American Green..... XLI 33''i
Civetite Green..... XVIII 31'k
Dark Greenish Glaucous..... XLI 33''b
Deep Malachite Green..... XXXII 35''
Deep Turtle Green..... XXXII 31''
Fluorite Green..... XXXII 33''
Hay's Green..... XVIII 33'k
Killarney Green..... XVIII 35'i
Meadow Green..... VI 35k
Motmot Green..... XVIII 35'
Oriental Green..... XVIII 33'
Pistachio Green..... XLI 33''
Rejane Green..... XXXIII 37''b
Shamrock Green..... XXXII 33''i
Stone Green..... XLII 37''
Winter Green..... XVIII 33'i

Taylor, Knoche, Granville

Almond Green m..... 23 lg
Apple Green g..... 23 ic
Celadon Green gm..... 24 ge
Deep Grass Green m..... 23 pg
Dusty Green gm..... 24 ge
Grass Green m..... 23 ne
Light Almond Green gm..... 23 ie
Light Reseda Green gm..... 24 ge
Light Sage Green gm..... 24 ge
Medium Green gm..... 23 le
Palm Green m..... 23 lg

Textile Color Card Association

Jade Green..... 70166
Tarragon..... 70033

Other sources

Aeruginous..... B
Atroviridis..... B
Chlorinus..... B

Gray Green..... S
Green..... S
Griseo-Viridis..... B
Herbaceous..... B
Hospital Ship Green (N)..... F 1465
Light Green (MA)..... F 2410
Light Green (PC)..... F 1480
Malachiteus..... B
Moderate Yellowish Green..... RC
Pea Green (USA)..... F 2410
Pistaceus..... B
Yellow Green..... S
Yellowish Green..... A

137. DARK YELLOWISH GREEN

Maerz and Paul

Ackermann's Green..... 21A9
Alfalfa..... 22C12
American Green..... 22A7
Australian Pine..... 22K12
Cactus..... 22C7
Civetite Green..... 22E8
Cossack Green..... 23J11
Danube Green..... 31A10
Deep Chrome Green..... 24H12
Empire Green..... 23E9
English Ivy..... 23A12
Evergreen..... 24E12
Fir [Green]..... 24E7
Flower de Luce Green..... 22D8
Garland Green..... 22H7
Golf Green..... 21B12
Hibernian Green..... 22L11
Imperial Jade..... 21L12
Iris Green..... 22D8
Jadesheen..... 22A7
Kashmir..... 30E8
Light Brunswick Green..... 22L10
Light Chrome Green..... 22L12
Meadowgrass..... 23H9
Meadow [Green]..... 30D10
Medium Chrome Green..... 23H12
Middle Brunswick Green..... 23C12
Monticello Green..... 23E11
Palm Green..... 23L12
Pancy Green..... 22D8
Paradise Green..... 22L11
Pauncy Green..... 22D8
Polo Green..... 23J9
Russian Green..... 30D7
Ski..... 29D12
Verdure..... 22A12
Vert Russe..... 30D7
Windsor Green..... 22L12
Wintergreen..... 23A12

Plochere

Chive..... 1121 Ygg 3-a
Fernhell..... 1082 GY 4-b
Four-leaf Clover..... 1065 GY 2-a
Monticello Green..... 1073 GY 3-a

Ridgway

Dark American Green..... XLI 33''k
Dark Green..... XVIII 35'm
Dark Yellowish Green..... XVIII 33'm
Deep Dull Yellow-Green (2)..... XXXII 33''k
Hay's Green..... XVIII 33'k
Varley's Green..... XVIII 31'm

Taylor, Knoche, Granville

Almond Green g..... 23 lg
Dark Grass Green gm..... 23 pi
Dark Green gm..... 22 pi
Dark Laurel Green g..... 22 nl
Dark Leaf Green m..... 24 pi
Dark Palm Green gm..... 23 ni
Dark Pine Green g..... 22 nl
Grass Green g..... 23 ng
Holly Green m..... 22 pg
Hunter Green gm..... 22 pi
Mint Leaf m..... 22 pg
Moss Green m..... 24 pi
Myrtle Green gm..... 22 pi
Palm Green g..... 23 lg
Parsley Green m..... 24 pi

Textile Color Card Association

Evergreen..... 70036
Green (USA)..... 65007
Hunter..... 70064

Other sources

Atroherbaceus..... B
Atroviridis..... B
Dark Green (USA)..... F 1440
Dark Green..... S
Dark Yellowish Green..... RC
Dull Green..... S
Dusky Yellowish Green..... RC
Forest Green (Y&D)..... F 1440
Green (Agr)..... F 1440
Green (BuOrd)..... F 2405
Green (MA)..... F 1440
Green Stripping (N)..... F 1440
Green Boottopping (PC)..... F 1440
Herbaceous..... B
Spinach Green..... H 0960
Yellow Green..... S
Yellowish Green..... A

138. VERY DARK YELLOWISH GREEN

Maerz and Paul

Chasseur..... 24C11
Elephant Green..... 24C11
Fir [Green]..... 24E7
Hunter [Green]..... 24C11
Hunter's Green..... 24C11

Taylor, Knoche, Granville

Bottle Green g..... 22 pl
Cypress Green g..... 23 pn
Dark Bottle Green g..... 22 pn
Dark Green g..... 22 pl
Dark Hunter Green g..... 22 pl
Forest Green g..... 22 pl
Wintergreen g..... 22 pl

Textile Color Card Association

Evergreen..... 70036

Other sources

Chrome Green (PC)..... F 1430
Yellowish Green..... A

139. VIVID GREEN

Maerz and Paul

Spearmint..... 25L12

Plochere

Blarney..... 1009 Gyy 1-a
Emerald Isle..... 1010 Gyy 1-b
Killarney Green..... 1057 GY 1-a
Merry Green..... 1011 Gyy 1-c

Other sources

Bright Blue-Green..... S
Bright Green..... A
Bright Green..... S
Emerald..... S
Green..... S
Yellow Green..... S

140. BRILLIANT GREEN

Maerz and Paul

Chrysoprase [Green]..... 17A10
Emerald Green (pigment)..... 26C11
Emperor Green..... 26C11
Imperial Green..... 26C11
Kirchberger Green..... 26C11
Mitis Green..... 26C11
Parrakeet..... 25J10
Paris Green..... 26C11
Paul Veronese Green..... 26C11
Schweinfurt Green..... 26C11
Seafoam..... 17A9
Vienna Green..... 26C11

Plochere

Festival..... 964 Gy 1-d
Festoon..... 1012 Gyy 1-d
Lush Green..... 1013 Gyy 1-e
Meadow Green..... 1020 Gyy 2-d
Parrakeet..... 1019 Gyy 2-c
Promised Land..... 963 Gy 1-c
Salome Green..... 1021 Gyy 2-e
Summer Green..... 1014 Gyy 1-f

Ridgway

Light Blue-Green..... VII 39d
Viridian Green..... VII 37i
Vivid Green..... VII 37

Taylor, Knoche, Granville

Bright Emerald Green g..... 21 ia
Bright Green gm..... 22 la
Bright Kelly Green m..... 22 na
Bright Mint Green gm..... 22 ia
Light Emerald Green g..... 21 ia
Mint Leaf m..... 22 lc

Textile Color Card Association

Scarab Green..... 70214

Other sources

Atroviridis..... B
Blue-Green..... S
Bright Blue-Green..... S
Chrysocolla Green..... H 56
Emerald..... S
Green..... A
Green..... S
Light Green..... S
Nickel Green..... H 57
Viridian Green..... H 55
Viridi-Caeruleus..... B
Viridis..... B
Yellow Green..... S

141. STRONG GREEN

Maerz and Paul

Arsenate..... 25K11
Cadmium Green..... 20B12
Chrome Green..... 28K11
Emeraude..... 28K11
Empire..... 20B12
[French] Veronese Green..... 28K11
Ming Green..... 28J11
Transparent Chromium Oxide..... 28K11
Viridian..... 28K11

Plochere

Blarney..... 1009 Gyy 1-a
Ming..... 1018 Gyy 2-b
Promised Land..... 963 Gy 1-c

Ridgway

Viridian Green..... VII 37i

Taylor, Knoche, Granville

Bright Emerald Green g..... 21 na
Bright Green m..... 22 nc
Bright Jade Green gm..... 21 nc
Bright Kelly Green g..... 22 na
Emerald Green gm..... 21 pc
Kelly Green m..... 22 nc
Mint Leaf g..... 22 lc
Pepper Green g..... 22 ne

Textile Color Card Association

Primitive Green..... 70167

Other sources

Atroviridis..... B
Blue-Green..... S
Bright Blue-Green..... S
Bright Green..... S
Chrysocolla Green..... H 56
Dark Blue-Green..... S
Dark Green..... S
Deep Green..... S
Green..... A

Green..... S
Viridian Green..... H 55
Yellow Green..... S

142. DEEP GREEN

Maerz and Paul

Amarna..... 30K11
Service Corps..... 30K12

Taylor, Knoche, Granville

Dark Emerald Green g..... 21 pg
Dark Green g..... 21 pg
Deep Emerald Green g..... 21 pe
Deep Green g..... 21 pe

Textile Color Card Association

Irish Green..... 70168

Other sources

Bright Green..... S
Dark Green..... S
Deep Green..... S
Green..... A
Green..... S

143. VERY LIGHT GREEN

Maerz and Paul

Opaline Green..... 17A6

Plochere

Icy Morn..... 1031 Gyy 3-g
Island Green..... 1023 Gyy 2-g
Jealousy..... 1022 Gyy 2-f
La Mer..... 1015 Gyy 1-g
Pale Water..... 1038 Gyy 4-f
Pine Frost..... 1030 Gyy 3-f
Salome Green..... 1021 Gyy 2-e
Summer Green..... 1014 Gyy 1-f

Ridgway

Deep Greenish Glaucous..... XLI 33''d
Variscite Green..... XIX 37'd

Taylor, Knoche, Granville

Ice Green g..... 21 ea
Light Green gm..... 22 ea
Light Mint Green gm..... 22 ga
Pale Emerald Green g..... 21 ea
Pale Green g..... 22 ca
Pale Mint Green g..... 22 ca

Other sources

Blue-Green..... S
Green..... A
Green..... S
Light Blue (Eng)..... F 2525
Pale Green..... S
Prasinus..... B
Killarney [Green]..... 20A9
Lizard [Green]..... 28F7
Locarno Green..... 20A11
Neptune [Green]..... 27J8
Pigeon's Throat..... 30J7
Pi Yu..... 29K10
Runnymede..... 29K9
Scarab..... 28K9
Ski..... 29D12
Transparent Chromium Oxide..... 29K11
Viridian..... 28K11

144. LIGHT GREEN

Maerz and Paul

Aden..... 27I8
Bouquet Green..... 27H7
Cabaret..... 27I6
Cameo Green..... 27B6
Chantilly..... 26F7
Chinese Green..... 18A8
Chrysoprase [Green]..... 17A10
Corsage Green..... 28G6
Elf..... 27E6
Elfin Green..... 27F7
Feldspar..... 27I9
Lo-kao..... 18A8
Mist Blue..... 27B6
Misty Blue..... 27B6
Motmot Green..... 27B10
Naiaid..... 27B7
Neptune [Green]..... 27J8
Neuvidier Green..... 17B8
Neuwieder Green..... 17B8

Seafoam..... 17A9
Serpentine..... 26I9
Source..... 28B6
Variscite Green..... 25B7
Veridine Green..... 26C9
Victoria Green..... 27G5

Plochere

Aden..... 1028 Gyy 3-d
Chantilly..... 1029 Gyy 3-e
Lovely..... 1037 Gyy 4-e
Meadow Green..... 1020 Gyy 2-d
Porcelain Green..... 1036 Gyy 4-d

Ridgway

Cobalt Green..... XIX 37'b
Dark Bluish Glaucous..... XLII 37''b
Deep Glaucous-Green..... XXXIII 39''b
Light Blue-Green..... VII 39 d
Montpellier Green..... XXXIII 37''
Verdigris Green..... XIX 37'

Taylor, Knoche, Granville

Light Emerald Green g..... 21 ga
Light Mint Green g..... 22 ga
Mint Green gm..... 22 ic
Surf Green m..... 22 ie

Other sources

Aerugineus..... B
Blue-Green..... S
Brilliant Green..... RC
Dull Green..... S
Emerald..... S
Gray Green..... S
Green..... A
Green..... MUP 12
Green..... S
Griseo-Viridis..... B
Light Green..... RC
Pistaceus..... B
Verdigris..... H 655
Viridi-Caeruleus..... B
Yellow Green..... S

145. MODERATE GREEN

Maerz and Paul

Amazon..... 29J10
Blue Spruce..... 30H7
Blue Chrome Green..... 28K11
Egyptian Green..... 28I10
Emeraude..... 28K11
Erin..... 29F12
French Green..... 29D8
[French] Veronese Green..... 28K11
Gobelin Green..... 30H9
Gretna Green..... 29E8
Hazy Blue..... 27B6
Hooker's Green No. 2..... 29I11
Jasper Green..... 29H7
Kashmir..... 30E8
Killarney [Green]..... 20A9
Lizard [Green]..... 28F7
Locarno Green..... 20A11
Neptune [Green]..... 27J8
Pigeon's Throat..... 30J7
Pi Yu..... 29K10
Runnymede..... 29K9
Scarab..... 28K9
Ski..... 29D12
Transparent Chromium Oxide..... 29K11
Viridian..... 28K11

Plochere

Blue Spruce..... 1035 Gyy 4-c
Bottle Green..... 1034 Gyy 4-b
Colonial Exterior Green..... 1026 Gyy 3-b
Primeval..... 1027 Gyy 3-c

Ridgway

Ackermann's Green..... XVIII 35'k
Danube Green..... XXXII 35''m
Dark Viridian Green..... VII 37k
Dark Zinc Green..... XIX 37'k
Diamine Green..... VII 37m
French Green..... XXXII 35''i

Jasper Green XXXIII 37'i
Light Danube Green XXXII 35''k
Montpellier Green XXXIII 37''
Nickel Green XXXIII 37''k
Zinc Green XIX 37'i

Taylor, Knoche, Granville

Deep Green m 21 pe
Dark Green m 22 pi
Deep Emerald Green m 21 pe
Emerald Green m 21 ne
Hunter Green m 22 pi
Jade Green g 21 le
Laurel Green m 22 ni
Medium Green gm 22 le
Mint Leaf m 22 ne
Myrtle Green m 22 ng
Pepper Green m 22 ne
Pine Green m 22 ni
Sea Green gm 22 lg
Spruce Green gm 22 lg
Suff Green g 22 ie

Textile Color Card Association

Blue Spruce 70131

Other sources

Aerugineus B
Atroherbaceous B
Atrovenetus B
Atroviridis B
Blue-Green S
Bright Green (Y&D) F 1475
Dark Green S
Deep Green S
Dull Green S
Gray Green S
Green A
Green (USA) F 3421
Green S
Herbaceous B
Malachiteus B
Moderate Green RC
Obscuro-Virens B
Slate Green S
Yellow Green S

146. DARK GREEN

Maerz and Paul

Amarna 30K11
Bakst Green 31H12
Billiard 29L11
Carrara Green 31J11
Chinese Green 29L10
Deep Brunswick Green 24A12
English Green 24A12
Marine Green 31H10
Medium Chrome Green 23H12
Mint 29L10
Pineneedle 31H9
Robinhood Green 31L10
Tiber 30J11
Triton 31L11
Yu Chi 29K12

Plochere

Fernergy 1017 Gyy 2-a
Trail Green 1033 Gyy 4-a

Ridgway

Bottle Green XIX 37/m
Danube Green XXXII 35''m
Diamine Green VII 37/m

Taylor, Knoche, Granville

Bottle Green m 22 pl
Dark Green m 22 pl
Dark Hunter Green m 22 pl
Dark Jade Green g 21 ng
Dark Laurel Green g 22 nl
Dark Pine Green g 22 nl
Forest Green m 22 pl
Hunter Green m 22 pi
Laurel Green g 22 ni
Myrtle Green m 22 pi
Pine Green g 22 ni
Wintergreen m 22 pl

Textile Color Card Association

Bottle Green 70066
Myrtle 70065

Other sources

Atrovenetus B
Atroviridis B
Cab Green (PC) F 1435
Dark Blue-Green S
Dark Green S
Dark Slate Green S
Dusky Green RC
Green A
Obscuro-Virens B

147. VERY DARK GREEN

Maerz and Paul

Jungle Green 32L12

Taylor, Knoche, Granville

Dark Green g 21 pn
Hemlock Green g 21 pn

Other sources

Dark Blue-Green S
Dark Slate Green S
Green A
Green (FS) F 1425

148. VERY PALE GREEN

Maerz and Paul

Court Grey 27B2
Etain Blue 26F1
Glaucous-Green 27B5
Light Blue 2 34D1
Light Blue 3 34E1
Light Blue 5 25D2
Microcline Green 25C4
Oural Green 18A5

Plochere

Blue Waltz 951 G 5 g
Cabbage 928 G 2 h
Cleopatra 1007 Gy 6-g
Cloister 872 Gb 1-h
Desirable 1032 Gyy 3-h
Fairy Land 999 Gy 5-g
Fancy Free 944 G 4-h
Fantasia 920 G 1-h
Fern Lane 1086 Gy 4-f
Garden Pool 1000 Gy 5-h
Gracious Green 1064 Gy 1-h
Green Glow 1079 Gy 3-g
Green Lily 992 Gy 4-h
Ice Flow 1040 Gyy 4-h
Icy Morn 1031 Gyy 3-g
Inspiration 1016 Gyy 1-h
Marine Glow 991 Gy 4-g
Market Green 1039 Gyy 4-g
Mint Lime 1078 Gy 3-f
Promise Green 984 Gy 3-h
Sky Lane 952 G 5-h
Snow Green 1008 Gy 6-h
Summer Shower 1047 Gyy 5-g
Tourmaline Green 943 G 4-g
Zephyr Green 1024 Gyy 2-h

Ridgway

Bluish Glaucous XLII 37''f
Court Gray XLVII 29''mf
Dull Opaline Green XIX 37f
Etain Blue XX 43f
Gnaphalium Green XLVII 29''f
Greenish Glaucous XLI 33''f
Lichen Green XXXIII 37''f
Pale Blue-Green VII 39f
Pale Fluorite Green XXXII 33''f
Pale Glaucous-Green XXXIII 39''f
Pale Niagara Green XXXIII 41''f
Pale Olivine XXXII 35''f

Taylor, Knoche, Granville

Aqua Green Tint gm 19 ba
Celadon m 24 dc
Celadon Tint gm 24 cb
Emerald Tint gm 21 ca

Green Tint m 24 ba
Ice Cream gm 20 ca
Ice Tint gm 22 ba
Mist Green m 23 ec
Pale Aqua g 18 ca
Pale Aqua Green gm 19 ca
Pale Green m 22 ca
Pale Jade Green gm 21 ca
Pale Mint Green m 22 ca
Pale Nile Green m 23 ca
Pastel Green m 23 ec

Textile Color Card Association

Tourmaline 70019

Other sources

Blue Tint (MA) F 3460
Caeruleo-Glaucus B
Caeruleus B
Dull Bluish Green A
Dull Green A
Glauco-Griseus B
Glaucus B
Green S
Light Blue (Eng) F 3550
Light Blue (USA) F 2425
Prasinus B
Sky Grey H 449
Very Pale Green RC
Viridi-Caeruleus B
Viridi-Glaucus B

149. PALE GREEN

Maerz and Paul

Aloes [Green] 20A5
Bird's-egg-green 27H3
Cameo Green 27B6
Clair de lune 36E2
Eggshell Blue 27H3
Eggshell Green 27H3
Elf 27E6
Etang 28B2
Gnaphalium Green 28A4
Hazy Blue 27B6
Mésange 36F1
Mist Blue 27B6
Misty Blue 27B6
Morning Blue 35E1
Normandy Blue 36G1
Ondine 28B3
Pacific 36J1
Pine Frost 28B4
Robin's Egg Blue 27H3
Seaspray 20B6
Serpent 29D5
Source 28B6
Surrey Green 20A4
Tea 19A4
Titmouse Blue 36F1
Victoria Green 27G5

Plochere

Abbyss 1092 GY 5-d
Aqua Gray 1005 Gy 6-e
Cool Eve 958 G 6-f
Elf Green 998 Gy 5-f
Favorite 1046 Gyy 5-f
Fog Green 1045 Gyy 5-e
Granite Green 1093 Gy 5-e
Iceberg Green 957 G 6-e
Meadow Mist 1006 Gy 6-f
Sleepy Hollow 910 Gb 6-f
Venice 997 Gy 5-e

Ridgway

Bluish Gray-Green XLII 41''
Celandine Green XLVII 33''b
Dark Bluish Glaucous XLII 37''b
Glaucous-Green XXXIII 39''d
Gnaphalium Green XLVII 29''d
Niagara Green XXXIII 41''b
Sage Green XLVII 29''

Taylor, Knoche, Granville

Aqua Gray g 19 dc
Bayberry Gray gm 22 fe
Celadon gm 24 dc

Celadon Gray gm 24 fe
Celadon Green m 24 ge
Dusty Green gm 22 ge
Dusty Aqua Green gm 19 ge
Dusty Jade Green gm 21 ec
Jade Gray gm 21 ge
Light Almond Green gm 23 ge
Light Aqua g 18 ec
Light Aqua Green gm 19 ec
Light Bayberry gm 22 ge
Light Blue Spruce gm 20 ge
Light Reseda Green m 24 ge
Light Sage Green m 24 ge
Mist Green gm 22 ec
Pastel Green gm 22 ec
Spray Green gm 22 ec

Textile Color Card Association

Spraygreen 70200

Other sources

Aerugineus B
Dull Bluish Green A
Dull Green A
Glauco-Griseus B
Glauco-Venetus B
Glaucus B
Gray S
Green S
Greenish Black S
Greenish Gray RC
Pale Blue Green RC
Pale Green RC
Pale Yellowish Green RC
Pistaceus B
Slate S
Viridi-Griseus B

150. GRAYISH GREEN

Maerz and Paul

Almond Green 30E6
American Green 22A7
Andorre 21A7
Aspen Green 31C6
Blue Ochre 38J4
Blue Spruce 30H7
Celandine Green 29B4
Cossack 38K2
Dewkiss 29C3
Dryad 28H4
Green Slate 31C5
Immensee 37H2
Jadesheen 22A7
Japanese Blue 30J2
Japanese Green 30J2
Kashmir 30E8
Posy Green 29E6
Ripple Green 29K2
Russian Green 30D7
Silverpine 30E5
Slate-Green 31C5
Vert Russe 30D7
Yucca 22A6

Plochere

Acacia 1091 GY 5-c
Banshee 938 G 4-b
Bottle Green 1034 Gyy 4-b
Gray Green 955 G 6-c
Green Ravine 947 G 5-c
Juniper 1042 Gyy 5-b
Myrtle Green 946 G 5-b
North Green 948 G 5-d
Pan 986 Gy 4-b
Persian Gulf 996 Gy 5-d
Remote 956 G 6-d
Shadow Aqua 1004 Gy 6-d
Shadow Green 1090 Gy 5-b
Silent Night 1003 Gy 6-c
Silver Pine 1044 Gyy 5-d
Slate Green 1043 Gyy 5-c

Ridgway

Antique Green VI 35m
Bluish Gray-Green XLII 41''
Danube Green XXXII 35''m
Dark American Green XLI 33''k
Dark Bluish Gray-Green XLII 41''k
Dark Glaucous-Gray XLVIII 37''b

Light Turquoise m..... 18 ga
Light Turquoise Blue m..... 17 ga

Other sources

Blue..... S
Caeruleum..... B
Glaucus..... B
Greenish Blue..... A

172. LIGHT GREENISH BLUE

Maerz and Paul

Aquamarine..... 3513
Beryl..... 33K2
Beryl Blue..... 33H2
Blue Turquoise..... 25K2
Calamine Blue..... 33J2
Ether..... 35K2
Firmament Blue..... 35H4
Love-in-a-mist..... 34K1
Niagara..... 25K1
Sistine..... 35H5
Twinkle Blue..... 3415
Versailles..... 35J3

Plochere

Asthetic Blue..... 788 BG 3-d
Blue Grotto..... 836 Gbb 3-d
Blue Mist..... 853 Gbb 5-e
Blue Swirl..... 797 BG 4-e
Chateau..... 822 Gbb 1-f
China Sea..... 838 Gbb 3-f
Delectable..... 781 BG 2-e
Enduring..... 894 Gb 4-f
Ice Cap..... 798 BG 4-f
Italian Blue..... 837 Gbb 3-e
Jewel Blue..... 830 Gbb 2-f
Magic Moon..... 854 Gbb 5-f
Paramount..... 828 Gbb 2-d
Paramour..... 829 Gbb 2-e
Polar Blue..... 845 Gbb 4-e
Rivulet Blue..... 790 BG 3-f
Singing Blue..... 782 BG 2-f
Steel Blue..... 901 Gb 5-e
Watteau..... 789 BG 3-e
Winsome Blue..... 831 Gbb 2-g

Ridgway

Bremen Blue..... XX 43'b
Calamine Blue..... VIII 43d
Glaucous-Blue..... XXIV 43'b
Light Dull Glaucous-Blue..... XLII 41'd
Lumiere Blue..... XX 43'd
Porcelain Blue..... XXXIV 43'

Taylor, Knoche, Granville

Aqua gm..... 18 ic
Aqua Blue gm..... 17 ic
Aqua Green m..... 19 gc
Bright Aqua m..... 18 ia
Bright Aqua Blue gm..... 17 ia
Bright Blue gm..... 16 ia
Dusty Turquoise Blue gm..... 17 gc
Dusty Turquoise Green m..... 19 ie
Horizon Blue g..... 15 ga
Light Clear Blue g..... 15 ga
Light Sky Blue g..... 15 ga
Light Turquoise g..... 18 ga
Light Turquoise Blue g..... 17 ga
Pastel Blue gm..... 16 gc
Robin's Egg Blue gm..... 16 ic
Sky Blue g..... 15 ic
Turquoise gm..... 18 ic
Turquoise Blue gm..... 17 ia
Turquoise Green m..... 19 gc

Textile Color Card Association

Blue Turquoise..... 70021

Other sources

Blue..... S
Caeruleo-Glaucus..... B
Caeruleum..... B
Caesius..... B
Ethyl Blue..... H 548
Greenish Blue..... A
Light Blue..... RC
Light Blue..... S

Milky Blue..... S
Pale Blue..... RC
Turquoise Blue..... S

173. MODERATE GREENISH BLUE

Maerz and Paul

Academy Blue..... 36L3
Arno Blue..... 37J6
Beaucaire..... 35L4
Bleu Louise..... 36K2
Blue Sapphire..... 35L6
Brittany..... 35J6
Como..... 37K4
Cyan Blue..... 36J2
Email..... 36K2
Faience..... 35L5
Gendarme [Blue]..... 37K2
Jouvence Blue..... 37L2
Larkspur..... 35K5
Sistine..... 35H5
Tile Blue..... 36J6

Plochere

Algiers Blue..... 795 BG 4-c
Arno Blue..... 755 Bgg 5-c
Azurite Blue..... 787 BG 3-c
Biscay Bay..... 851 Gbb 5-c
Blue Hour..... 852 Gbb 5-d
Blue Shadow..... 844 Gbb 4-d
Ceramic..... 747 Bgg 4-c
Cruise Blue..... 748 Bgg 4-d
Cyan Blue..... 835 Gbb 3-c
Delta..... 796 BG 4-d
18th Century Turquoise..... 900 Gb 5-d
Lyre Blue..... 827 Gbb 2-c
Marco Polo..... 891 Gb 4-c
Marine Blue..... 834 Gbb 3-b
Priscilla Blue..... 764 Bgg 6-d
Saxe Blue..... 756 Bgg 5-d
Slate Turquoise..... 899 Gb 5-c
Teal Blue..... 843 Gbb 4-c
Water Fall..... 818 Gbb 1-b

Ridgway

Capri Blue..... XX 43'i
Chessylite Blue..... XX 45'k
Dark Gobelin Blue..... XXXIV 43''k
Gobelin Blue..... XXXIV 43''i
Jouvence Blue..... XX 43'k
Motmot Blue..... XX 43'

Taylor, Knoche, Granville

Bright Blue gm..... 16 ic
Bright Teal Blue gm..... 17 ne
Colomial Blue gm..... 15 ie
Deep Cerulean Blue m..... 15 pc
Deep Peacock Blue m..... 16 pc
Deep Teal Blue m..... 17 pe
Dusty Turquoise gm..... 18 ie
Dusty Turquoise Blue gm..... 17 ie
Medium Blue gm..... 15 ie
Medium Teal g..... 18 lg
Medium Teal Blue g..... 17 lg
Medium Turquoise Blue gm..... 17 le
Peacock Blue gm..... 16 ne
Shadow Blue gm..... 15 ie
Teal m..... 18 ie
Teal Blue m..... 17 ng
Turquoise gm..... 18 ic
Turquoise Blue gm..... 17 ic
Vivid Turquoise Blue m..... 17 pa

Textile Color Card Association

Brittany Blue..... 70142
Electric..... 70176
Light Blue (USA)..... 65014
Parrot Blue..... 70207
Peacock..... 70023
River Blue..... 70146

Other sources

Atrocyaneus..... B
Atrovenetus..... B
Blue..... S
Blue-Green..... S
Caesius..... B

Clear Blue (Y&D)..... F 1530
Cyanus..... B
Dark Blue..... S
Dark Blue-Green..... S
Deep Blue..... S
Greenish Blue..... A
Greenish Blue..... S
Light Blue (BuOrd)..... F 2520
Light Blue (USA)..... F 3530
Light Blue..... S
Moderate Blue..... RC

174. DARK GREENISH BLUE

Maerz and Paul

Arno Blue..... 37J6
Atlantis..... 39L8
Bruges..... 39J7
Canard..... 38L3
Ceylon Blue..... 38L6
Chemic Blue..... 37J7
Dragonfly..... 36L6
Drake..... 37L5
Drake's-neck Green..... 37L5
Duckling..... 39L6
Mallard..... 38L7
Merle..... 37L5
Napoli..... 37K7
Newport..... 37L7
Pagoda [Blue]..... 39L8
Paon..... 37L6
Pavonine..... 37L6
Peacock [Blue]..... 37L6
Saxon Blue..... 37J7
Saxony Blue..... 37J7
Skating..... 37L7
Teal Blue..... 39L6
Teal Duck..... 39L7
Whirlpool..... 37L7

Plochere

Marine Blue..... 834 Gbb 3-b
Night Blue..... 817 Gbb 1-a
Peacock Blue..... 826 Gbb 2-b

Ridgway

Blackish Green-Blue..... VIII 43m
Chessylite Blue..... XX 45'k
Dark Chessylite Blue..... XX 45'm
Dusk Green-Blue (1)..... XX 43'm
Patent Blue..... VIII 43k

Taylor, Knoche, Granville

Bright Teal Blue g..... 17 pc
Dark Cerulean Blue g..... 15 pg
Dark Peacock Blue gm..... 16 pg
Dark Teal Blue gm..... 17 pg
Deep Cerulean Blue g..... 15 pe
Deep Peacock Blue gm..... 16 pe
Deep Teal Blue g..... 17 pe
Medium Blue g..... 15 ng
Shadow Blue g..... 15 ni
Teal Blue g..... 17 ng

Textile Color Card Association

Duckling..... 70024
Teal..... 70147

Other sources

Atrocyaneus..... B
Blue..... S
Dark Blue..... S
Greenish Blue..... A
Prussian Blue..... S

175. VERY DARK GREENISH BLUE

Other sources

Greenish Blue..... A

176. VIVID BLUE

Maerz and Paul

Alexandria Blue..... 35L8
Armenian Blue..... 35G12
Bonnie Blue..... 43A12

Caeruleum..... 33L9
Cerulean Blue..... 33L9
Coeruleum..... 33L9
Ch'ing..... 36F12
Cleopatra..... 35I12
Cloisonné..... 34D12
Cyanine Blue..... 34L10
Directoire Blue..... 43A11
Egyptian Blue..... 35L8
Genuine Ultramarine [Blue]..... 35G12
Hathor..... 43D12
Leitch's Blue..... 34L10

Plochere

Bonnie Blue..... 674 Bg 1-b
Sevres..... 723 Bgg 1-c

Ridgway

Bradley's Blue..... IX 51
Methyl Blue..... VIII 47
Rood's Blue..... IX 49k
Spectrum Blue..... IX 49
Ultramarine Blue..... IX 49i

Taylor, Knoche, Granville

Bright Blue g..... 13½ na
Deep Blue g..... 13 pc
Royal Blue gm..... 13 pa
Sapphire Blue g..... 13 pc
Ultramarine gm..... 13 pa

Textile Color Card Association

Ultramarine Blue (USA)..... 65010

Other sources

Atrolazulinus..... B
Bright Blue..... A
Bright Ultramarine..... S
Cobalt Blue..... H 44
Deep Blue..... S
Deep Ultramarine..... S
Enamel Blue..... H 48
Lazulinus..... B
Oriental Blue..... H 47
Spectrum Blue..... H 45
Ultramarine..... S

177. BRILLIANT BLUE

Plochere

Blue Heaven..... 677 Bg 1-e
Celestial Blue..... 629 B 1-e
Heavenly Flower..... 725 Bgg 1-e
Norse Blue..... 635 B 2-c
Supreme..... 676 Bg 1-d

Ridgway

Clear Cadet Blue..... XXI 49'
Deep Aniline Lilac..... XXXV 53''b
Light Amparo Blue..... IX 51d
Light Cadet Blue..... XXI 49'b
Light Methyl Blue..... VIII 47b
Mazarine Blue..... IX 49d
Pale Violet-Blue..... IX 53d

Taylor, Knoche, Granville

Bright Blue gm..... 14 ia
Bright Copen Blue gm..... 14 ia
Delphinium Blue m..... 13½ ia

Other sources

Blue..... A
Blue..... PSP 44
Blue..... S
Butterfly Blue..... H 645
Griseo-Lineus..... B
Lazulinus..... B
Lineus..... B
Sublazulinus..... B
Ultramarine..... S

178. STRONG BLUE

Maerz and Paul

Alexandria Blue..... 35L8
Amparo Blue..... 33A10
Armenian Blue..... 35G12

Light Violet-Plumbeous..... XLIX 53^{****}d
Pale Amparo Blue..... IX 51f
Pale Cadet Blue..... XXI 49'd
Pale Dull Glaucous-Blue..... XLII 41^{''f}
Pale Forget-me-not Blue..... XXII 51'f
Pale Green-Blue Gray..... XLVIII 45^{''ff}
Pale Mazarine Blue..... IX 49f
Pale Medici Blue..... XLVIII 41^{''ff}
Pale Payne's Gray..... XLIX 49^{''ff}
Pale Violet-Plumbeous..... XLIX 53^{''ff}
Parula Blue..... XLII 45^{''}
Persian Blue..... XX 45'f
Plumbeous..... LII 49^{''ff}b
Russian Blue..... XLII 45^{''d}

Taylor, Knoche, Granville

Aqua Gray gm..... 19 fe
Cadet Gray m..... 13 ge
Chalk Blue gm..... 16 ec
Dawn Blue gm..... 15 dc
Dusk m..... 13 fe
Dusty Aqua gm..... 18 ge
Dusty Aqua Blue gm..... 17 ge
Dusty Blue gm..... 15 ge
Haze Blue g..... 13 ec
Horizon Blue gm..... 15 gc
Light Aqua gm..... 18 ec
Light Aqua Blue gm..... 16 ec
Light Gray Blue gm..... 15 ge
Mist Blue gm..... 15 ge
Pastel Blue gm..... 14 gc
Pearl Gray gm..... 13 dc
Pewter m..... 13 fe
Powder Blue gm..... 14 ec
Sky Blue gm..... 15 gc
Smoke m..... 13 fe
Wedgwood Blue gm..... 14 gc

Textile Color Card Association

Blue Flower..... 70011
Dustblu..... 70195
Old Blue..... 70109
Sistine..... 70043
Sky Blue..... 70010

Other sources

Caesius..... B
Caeruleo-Glaucus..... B
Caeruleo-Griseus..... B
Caeruleus..... B
Chalky Blue..... S
Dull Blue..... A
Dull Greenish Blue..... A
Dull Reddish Blue..... A
Glauco-Griseus..... B
Gray Blue..... S
Griseo-Caeruleus..... B
Griseo-Lazulinus..... B
Hull Gray (Light Gray)(MA) F 2640
Lavendolo-Griseus..... B
Lineus..... B
Pale Blue..... RC
Plumbeus..... B
Sublazulinus..... B
Ultramarine..... S

186. GRAYISH BLUE

Maerz and Paul

Aero..... 36H6
Alpine..... 38G7
Arctic Blue..... 36D6
Ardoise..... 46C7
Azulin..... 36I8
Blue Ochre..... 38J4
Blue Orchid..... 45A7
Bleu Passé..... 36F3
Brittany..... 35J6
Cadet..... 46A6
Celest..... 36B7
China Blue..... 36J7
Chin-Chin Blue..... 36I8
Cloud..... 36G5
Copenhagen [Blue]..... 37E7
Crayon Blue..... 36C5
Danaë..... 47A10
Delphinium..... 36F6
Denmark..... 38I8
Dutch Blue..... 44A6

Electric [Blue]..... 37I7
Electric Green..... 37I7
Escadre..... 37G10
Firmament..... 36D7
Flaxflower Blossom..... 36F7
Forget-me-not [Blue]..... 36G4
Genoa Blue..... 37K6
Glacier Blue..... 39H7
Glaucous-Blue..... 36I3
Gobelin Blue..... 37I5
Heron..... 46B8
Hussar..... 38D9
Hydrangea Blue..... 35B7
Hydro..... 37H8
Iceberg..... 36H4
Indo..... 38I8
Infantry..... 36I4
International..... 38I9
Light Wedgwood [Blue]..... 37A7
Louvain..... 38I6
Madonna..... 37J9
Milano Blue..... 36E7
Moonlight Blue..... 36I4
Myosotis Blue..... 36G4
Nice..... 36I7
Nikko..... 36J7
Oad..... 47A10
Old Blue..... 36F3
Old China..... 37C7
Opal Blue..... 36E6
Oriental..... 36F5
Orient Blue..... 36G7
Parula Blue..... 36C6
Pastel..... 47A10
Pastel Blue..... 47A10
Payne's Grey..... 47A9
Peasant Blue..... 37I8
Porcelain Blue..... 36J3
Quimper..... 36I7
Radio..... 38J9
Rigi Blue..... 39J2
Saxe Blue..... 36I6
Serapi..... 37F5
Sistine..... 35H5
Slate Blue..... 46A7
Slate-Blue..... 46B8
Stardew..... 35F7
Swiss Blue..... 46A7
Torino Blue..... 38C8
Trublu..... 35G6
Twilight [Blue]..... 36G6
Tyrian Blue..... 37C8
Wad..... 47A10
Wood..... 47A10
Wode..... 47A10

Plochere

Arctic..... 898 Gb 5-b
Azurite Blue..... 787 BG 3-c
Biscay Bay..... 851 Gbb 5-c
Blase Blue..... 794 BG 4-b
Blue Dash..... 763 Bgg 6-c
Blue Fog..... 812 BG 6-d
Ceylon Blue..... 786 BG 3-b
Congo Blue..... 706 Bg 5-b
Duckling Blue..... 842 Gbb 4-b
18th Century Turquoise..... 900 Gb 5-d
Flemish Blue..... 658 B 5-b
Granite Blue..... 859 Gbb 6-c
Gray Night..... 715 Bg 6-c
Harmonious Blue..... 908 Gb 6-d
Milano Blue..... 651 B 4-c
Myth Blue..... 907 Bg 6-c
Profound Blue..... 659 B 5-c
Puritan..... 666 B 6-b
Rigi Blue..... 860 Gbb 6-d
River Mist..... 811 BG 6-c
Saxe Blue..... 756 Bgg 5-d
Shore Line..... 890 Gb 4-b
Slate Blue..... 714 Bg 6-b
Slate Turquoise..... 899 Gb 5-c
Solitary Blue..... 803 Bg 5-c
Somber Blue..... 802 BG 5-b
Storm..... 667 B 6-c
Stratosphere..... 610 Bp 5-b
Style Gray..... 810 BG 6-b
Tabu..... 804 BG 5-d
Trade Winds..... 707 Bg 5-c
Tyrian Blue..... 698 Bg 4-b

Ridgway

Antwerp Blue..... VIII 45k
Chessylite Blue..... XX 45'k
Clear Payne's Gray..... XLIX 49^{''''b}
Dark Chessylite Blue..... XX 45'm
Dark Gobelin Blue..... XXXIV 43''k
Dark Green-Blue Gray..... XLVIII 45^{''''}
Dark Madder Blue..... XLIII 53^{''''k}
Dark Orient Blue..... XXXIV 45^{''''k}
Dark Tyrian Blue..... XXXIV 47^{''''k}
Dark Violet-Slate..... XLIX 53^{''''''k}
Deep Delft Blue..... XLII 45^{''''k}
Deep Dutch Blue..... XLIII 49^{''''}
Deep Green-Blue Gray..... XLVIII 45^{''''''b}
Deep Orient Blue..... XXXIV 45^{''''i}
Deep Payne's Gray..... XLIX 49^{''''i}
Deep Plumbeous..... LII 49^{''''}
Deep Slate-Blue..... XLIII 49^{''''''k}
Delft Blue..... XLII 45^{''''i}
Dusky Green-Blue (1)..... XX 43'm
Dusky Green-Blue (2)..... XXXIV 43^{''''m}
Dusky Orient Blue..... XXXIV 45^{''''m}
Gobelin Blue..... XXXIV 43^{''''i}
Green-Blue Slate..... XLVIII 45^{''''i}
Indigo Blue..... XXXIV 47^{''''m}
Light Medici Blue..... XLVIII 41^{''''''d}
Light Tyrian Blue..... XXXIV 47^{''''}
Light Violet-Plumbeous..... XLIX 53^{''''''d}
Orient Blue..... XXXIV 45^{''''}
Payne's Gray..... XLIX 49^{''''}
Parula Blue..... XLII 45^{''''}
Tyrian Blue..... XXXIV 47^{''''i}
Violet-Slate..... XLIX 53^{''''i}

Taylor, Knoche, Granville

Aqua Gray g..... 19 fe
Cadet Blue gm..... 14 ie
Cadet Gray g..... 13 ge
Colonial Blue m..... 15 ie
Dark Cerulean Blue m..... 15 pg
Dark Blue m..... 14 pg
Dark Gray Blue gm..... 14 li
Dark Navy m..... 13½ pn
Dark Steel Blue gm..... 14 li
Dark Teal m..... 18 pi
Dark Teal Blue m..... 17 pi
Dusk g..... 13 fe
Dusty Blue g..... 14 ge
Fog Blue gm..... 13 ig
Graphite m..... 13 nl
Light Gray Blue g..... 14 ge
Medium Blue m..... 14 ng
Medium Gray Blue gm..... 14 ig
Medium Teal m..... 18 ig
Medium Teal Blue m..... 17 ig
Medium Teal Green m..... 19 ig
Midnight Blue m..... 13½ pn
Mist Blue g..... 14 ge
Night Blue m..... 13½ nl
Pewter g..... 13 fe
Shadow Blue gm..... 14 ie
Slate Blue gm..... 13 ig
Smoke g..... 13 fe
Steel Blue gm..... 14 ig
Stone Blue gm..... 13 li
Storm Blue gm..... 13 li

Textile Color Card Association

Bluesteel..... 70112
Copenhagen..... 70044
Flemish Blue..... 70046
Light Blue (USA)..... 65014
Mistiblu..... 70110
Peasant Blue..... 70144
River Blue..... 70146
Robin's Egg..... 70204
Saxe Blue..... 70175
Stone Blue..... 70113
Tile Blue..... 70045
West Point..... 70111

Other sources

Atroardesiaticus..... B
Atrocyanus..... B
Atrolazulinus..... B
Atrovetetus..... B
Blue..... S
Caeruleo-Griseus..... B
Caesius..... B

Dark Blue..... S
Deep Blue..... S
Dull Blue..... S
Dull Blue..... A
Dull Greenish Blue..... A
Dull Reddish Blue..... A
Dusky Blue..... RC
Glauco-Griseus..... BC
Grayish Blue..... B
Griseo-Lazulinus..... B
Intermediate Blue (AN) F 3525
Intermediate Blue (USA) F 3525
Lazulino-Ardesiaticus..... B
Medium Blue (BuOrd) F 2515
Ocean Gray (BuOrd) F 2620
Pale Blue..... S
Plumbeus..... B
Slate Blue..... S
Ultramarine..... S
Violaceo-Griseus..... B

187. DARK GRAYISH BLUE

Maerz and Paul

Arona..... 39J6
Atlantic..... 40L1
Atlantis..... 39L8
Bagdad..... 40L7
Balsam..... 40L4
Bruges..... 39J7
Duckling..... 39L6
Flemish Blue..... 39E10
Glacier..... 39J8
Ink Blue..... 47A11
Ionian Blue..... 40L6
Ispahan..... 40L3
Kurdistan..... 48A10
Labrador..... 40J8
Mascot..... 40E12
Navy 1..... 47C11
Navy 3..... 40A10
Olympic..... 39L5
Pagoda [Blue]..... 39L8
Payne's Grey..... 47A9
Radio Blue..... 40J7
Romany..... 40E12
Sinbad..... 48A12
Teal Blue..... 39L6
Trooper..... 40L9
Tunis..... 40C12
Veteran..... 47A11

Plochere

African Green..... 937 G 4-a
Arctic..... 898 Gb 5-b
Baltic..... 841 Gbb 4-a
Bayou..... 945 G 5-a
Black Knight..... 609 Bp 5-a
Black Water..... 801 BG 5-a
Blase Blue..... 794 BG 4-h
Corsair..... 713 Bg 6-a
Duckling Blue..... 842 Gbb 4-b
Ink Blue..... 649 B 4-a
Ionian Blue..... 737 Bgg 3-a
Iron Mask..... 905 Gb 6-a
Midnight..... 657 B 5-a
Nabob..... 881 Gb 3-a
Ombre..... 761 Bgg 6-a
Peasant Blue..... 705 Bg 5-a
Purple Night..... 601 Bp 4-a
Rhapsody Blue..... 793 Bg 4-a
Sorcerer..... 897 Gb 5-a
Stormy Night..... 833 Gbb 3-a
Suez Blue..... 825 Gbb 2-a
Television Blue..... 753 Bgg 5-a
Tranquil Green..... 1001 Gy 6-a
Universal..... 785 BG 3-a
Valor Green..... 889 Gb 4-a
Viking..... 665 B 6-a

Ridgway

Bluish Black..... XLIX 49^{''''m}
Bluish Slate-Black..... XLVIII 45^{''''m}
Dark Aniline Blue..... X 55m
Dark Delft Blue..... XLII 45^{''''m}
Dark Green-Blue Slate..... XLVIII 45^{''''k}
Dark Payne's Gray..... XLIX 49^{''''k}
Dull Blue-Green Black..... XLVIII 41^{''''m}
Dull Violet-Black (2)..... XLIX 53^{''''m}

Dusky Green-Blue (2)	XXXIV 43''m
Dusky Slate-Blue	XLIII 49''m
Dusky Violet-Blue (2)	XLIII 53''m
Indigo Blue	XXXIV 47''m
Plumbeous-Black	LII 49''m

Taylor, Knoche, Granville

Charcoal g	10 ml
Dark Blue m	13 pl
Dark Navy m	13 pn
Dark Teal m	18 pi
Dark Teal Blue m	17 pi
Flag Blue m	13 pl
Graphite g	13 ni
Indigo m	13 pl
Midnight Blue m	13 pn
Navy m	13 pl
Night Blue g	13 1/2 ni
Shadow Blue g	14 ni

Textile Color Card Association

Graphite Blue	70114
---------------	-------

Other sources

Atroardesiacus	B
Atrolazulinus	B
Atrovenetus	B
Atroviolaceus	B
Dark Blue	S
Dull Blue	A
Dull Greenish Blue	A
Dull Reddish Blue	A
Dusky Blue	RC
Insignia Blue (AN)	F 3505
Insignia Blue (USA)	F 3505
Lazulino-Ardesiacus	B
Niger	B
Slate	S

188. BLACKISH BLUE

Maerz and Paul

Bagdad	40L7
Ensign	40J12
Ionian Blue	40L6
Mascol	40E12
Navy 3	40A10
Romany	40E12
Trooper	40L9
Tunis	40C12

Plochere

Sorcerer	897 Gb 5-a
Transatlantic Blue	745 Bgg 4-a

Ridgway

Bluish Black	XLIX 49''m
Dull Blue-Green Black	XLVIII 41''m

Taylor, Knoche, Granville

Dark Blue g	13 pn
Dark Navy g	13 pn
Indigo g	13 pn
Midnight Blue g	13 pn

Textile Color Card Association

Graphite Blue	70114
Homage Blue	70078
Midnight	70090

Other sources

Atroardesiacus	B
Dark Blue	S
Dull Blue	A
Dull Greenish Blue	A
Dull Reddish Blue	A
Greenish Navy	A
Navy	A
Sea Blue, Glossy (AN)	F 1505
Sea Blue, Semi-Glossy (AN)	F 2505
Sea Blue (USA)	F 2505
Slate	S

189. BLuish WHITE

Plochere

Blue Wash	664 B 5-h
Fairy Princess	704 Bg 4-h
Firmament Gray	671 B 6-g

Frosty Night	712 Bg 5-h
Mystic White	672 B 6-h
New Blue	688 Bg 2-h
Night Cloud	680 Bg 1-h
Steam Blue	656 B 4-h
Vapor Blue	648 B 3-h
Venus Blue	904 Gb 5-h
Wan Blue	720 Bg 6-h

Taylor, Knoche, Granville

Alabaster Tint gm	13 ba
Blue Tint gm	15 ba

Other sources

Bluish White	A
Bluish White	RC
Gray	S

190. LIGHT BLuish GRAY

Maerz and Paul

Baby Blue	35E2
Blonket	34B2
Blunket	34B2
Glass Grey	34B2
Glaucous-Gray	35B2
Plumbet	34B2
Plunket	34B2
Sky Grey	34B2
White Blue	34B2

Plochere

Gray Blue	815 BG 6-g
Gray Drift	959 G 6-g
Gray Lady	864 Gbb 6-h
Gray Mist	669 B 6-e
Illusion	912 Gb 6-h
Moonlight Blue	670 B 6-f
Poudre	863 Gbb 6-g
Silver Cloud	719 Bg 6-g
Sky Cloud	816 BG 6-h
Snow Green	1008 Gy 6-h
Sterling Blue	718 Bg 6-f
Thames River	814 BG 6-f
White Smoke	960 G 6-h

Ridgway

Cinereous	LII 49''m
Dawn Gray	LII 35''m
French Gray	LII 49''m
Glaucous-Gray	XLVIII 37''m
Pale Medici Blue	XLVIII 41''m

Taylor, Knoche, Granville

Aqua Gray m	19 dc
Cloud Blue g	15 cb
Dawn Blue g	15 dc
Pearl Gray g	13 cb

Other sources

Bluish Gray	A
Glaucous-Gray	B
Gray Blue	S
Lavendulo-Griseus	B
Light Bluish Gray	RC
Subviridi-Griseus	B

191. BLuish GRAY

Maerz and Paul

Baby Blue	35E2
Bleu Passé	36F3
Cadet Grey	36C4
Luciole	37B6
Medici Blue	37E3
Old Blue	36F3
Poilu	37C5
Poudre	36H2
Poudre Blue	36H2
Powder Blue	36H2
Puritan Grey	36B2
Russian Blue	35D4

Plochere

Blue Fog	812 BG 6-d
Retreat	668 B 6-d
Russian Blue	813 BG 6-e

Ridgway

Cinereous	LII 49''m
Clear Green-Blue Gray	XLVIII 45''m
Clear Payne's Gray	XLIX 49''m
Deep Glaucous-Gray	XLVIII 41''m
Deep Medici Blue	XLVIII 41''m
Deep Plumbeous	LII 49''m
Light Payne's Gray	XLIX 49''m
Medici Blue	XLVIII 41''m
Pale Medici Blue	XLVIII 41''m
Plumbeous	LII 49''m
Puritan Gray	XLVII 33''m

Taylor, Knoche, Granville

Aqua Gray g	19 fe
Dusk g	13 fe
Pewter g	13 fe
Slate m	13 ih
Smoke g	13 fe

Other sources

Blue Black	S
Blue Gray	S
Bluish Gray	A
Caeruleo-Griseus	B
Glaucous-Griseus	B
Lavendulo-Griseus	B
Medium Bluish Gray	RC
Plumbeous	B
Slate	S
Viridi-Griseus	B

192. DARK BLuish GRAY

Maerz and Paul

Atramentous	40C7
Cendrillon	39H2
Harbor Blue	38H6
Snow Green	1008 Gy 6-h
Sterling Blue	718 Bg 6-f
Thames River	814 BG 6-f
White Smoke	960 G 6-h

Plochere

Black Knight	609 BP 5-a
Bruges	754 Bgg 5-b
Demon Blue	762 Bg 6-b
Gale Cloud	906 Gb 6-b
Gale Winds	850 Gbb 5-b
Myth Blue	907 Gb 6-c
Nabob	881 Gb 3-a
Night Fighter	617 Bp 6-a
North Sea	954 G 6-b
Puritan	666 B 6-b
Slate Blue	714 Bg 6-b
Stratosphere	610 Bp 5-b
Tempest Blue	858 Gbb 6-b

Ridgway

Blackish Plumbeous	LII 49''m
Dark Medici Blue	XLVIII 41''m
Dark Payne's Gray	XLIX 49''m
Dark Plumbeous	LII 49''m
Dull Violet-Black (2)	XLIX 53''m
Saccardo's Slate	XLVIII 41''m

Taylor, Knoche, Granville

Dark Blue m	13 pn
Dark Navy m	13 pn
Indigo m	13 pn
Midnight Blue m	13 pn
Slate gm	13 ih
Teal Gray g	19 ih

Other sources

Atroardesiacus	B
Blue Black	S
Bluish Gray	A
Dark Gray	S
Dull Blue	S
Gray	S

Plumbeo-Niger	B
Plumbeous	B
Sea Blue, Non-Specular (AN)	F 3510
Sea Blue (USA)	F 3510
Slate	S
Viridi-Griseus	B

193. BLuish BLACK

Maerz and Paul

Kurdistan	48A10
Sinbad	48A12

Plochere

Night Horizon	849 Gbb 5-a
Sorcerer	897 Gb 5-a

Ridgway

Dull Blue-Green Black	XLVIII 41''m
-----------------------	--------------

Taylor, Knoche, Granville

Dark Navy g	13 po
Midnight Blue g	13 po

Other sources

Atroardesiacus	B
Bluish Black	A

194. VIVID PURPLISH BLUE

Maerz and Paul

Cloisonné	34D12
Commodore	43F12
Horace Vernet's Blue	42E12
Oil Blue	42E12
Westminster	41I12

Plochere

Bonnie Blue	674 Bg 1-b
Diva Blue	627 B 1-c
Lyons Blue	626 B 1-b
Spectra Blue	625 B 1-a

Ridgway

Blue-Violet	X 55
Bluish Violet	X 57
Commelina Blue	XXI 51'
Cornflower Blue	XXI 53'
Deep Blue-Violet	X 55i
Light Blue-Violet	X 55b
Phenyl Blue	IX 53
Salvia Blue	IX 49b
Smalt Blue	IX 53i

Taylor, Knoche, Granville

Deep Blue g	13 pc
Royal Blue m	13 pa
Sapphire Blue g	13 pc
Ultramarine m	13 pa

Textile Color Card Association

Ultramarine Blue (USA)	65010
------------------------	-------

Other sources

Blue	PSP 46
Bright Reddish Blue	A
Bright Ultramarine	S
Cornflower Blue	H 742
Deep Ultramarine	S
French Blue	H 43
Gentian Blue	H 42
Lazulinus	B
Sublazulinus	B
Subviolaceus	B
Ultramarine	S
Violaceus	B

195. BRILLIANT PURPLISH BLUE

Maerz and Paul

Amparo Blue	33A10
-------------	-------

Other sources

Table listing various plant sources for blue colors, including Atrovioleaceae, Blue, Dark Blue (USA), Insignia Blue (AN), Navy, Reddish Blue, and Slate.

202. VERY PALE PURPLISH BLUE

Maerz and Paul

Table listing 'Burn Blue' with code 34B4.

Plochere

Table listing various shades of blue like Alpine Blue, Blue Day, Fidelity, Fountain Blue, etc.

Ridgway

Table listing shades like Lavender Gray, Pale Grayish Blue, Pale Grayish Blue-Violet, etc.

Taylor, Knoche, Granville

Table listing shades like Light Sky Blue m, Pale Blue gm, Pale Periwinkle Blue gm.

Other sources

Table listing various botanical sources for blue colors like Dull Blue, Dull Reddish Blue, etc.

203. PALE PURPLISH BLUE

Maerz and Paul

Table listing shades like Blue Lavender, Burn Blue, Celest, Chicory, etc.

Plochere

Table listing shades like Fall Blue, Fog Blue, Milano Blue, Moonlit Water, etc.

Ridgway

Table listing shades like Deep Dull Bluish Violet (2), Deep Dutch Blue, Dutch Blue, etc.

Table listing shades like Pallid Grayish Violet-Blue, Pallid Violet, Pearl Blue, Violet-Plumbeous.

Taylor, Knoche, Granville

Table listing shades like Dark Blue g, Delft Blue m, Dusk Blue m, Haze Blue gm, etc.

Textile Color Card Association

Table listing 'Lupine' and 'Starlight Blue' with codes 70122 and 70121.

Other sources

Table listing botanical sources like Caeruleo-Griseus, Caesius, Dull Blue, Dull Reddish Blue, etc.

204. GRAYISH PURPLISH BLUE

Maerz and Paul

Table listing shades like Banner, Blue Devil, Copenhagen [Blue], Dark Wedgwood [Blue], Delft Blue, etc.

Plochere

Table listing 'Geneva Blue' and 'Hussar' with codes 641 B 3-a and 650 B 4-b.

Ridgway

Table listing shades like Acetin Blue, Dark Cadet Blue, Dark Dull Violet-Blue, etc.

Table listing shades like Deep Violet-Plumbeous, Dusky Blue, Dusky Violet-Blue (1), Indigo Blue, Indulin Blue, etc.

Taylor, Knoche, Granville

Table listing shades like Dark Blue m, Delft Blue gm, Dusk Blue g, Light Navy m, etc.

Textile Color Card Association

Table listing 'Graphite Blue' and 'Independence' with codes 70114 and 70076.

Other sources

Table listing botanical sources like Atrolazulinus, Atrovioleaceus, Caesius, Dull Blue, Dull Reddish Blue, etc.

205. VIVID VIOLET

Maerz and Paul

Table listing 'Basketball', 'Perilla', and 'Westminster' with codes 41J12, 42K12, and 41112.

Ridgway

Table listing 'Blue-Violet', 'Bluish Violet', and 'Deep Blue-Violet' with codes X 55, X 57, and X 55i.

Other sources

Table listing botanical sources like Aster Violet, Bright Bluish Violet, Bright Violet, Campanula Violet, etc.

206. BRILLIANT VIOLET

Plochere

Table listing 'Fortune' with code 579 Bp 1-c.

Ridgway

Table listing shades like Bradley's Violet, Campanula Blue, Deep Chicory Blue, Dull Blue-Violet (1), etc.

Other sources

Table listing 'Bluish Violet' and 'Deep Violet' with codes A and S.

Table listing shades like Flax Blue, Heliotrope, Lavendulus, Lilacinus, Sea Lavender Violet, Subvioleaceus, Veronica Violet, etc.

207. STRONG VIOLET

Maerz and Paul

Table listing shades like Abbey, Campanula, Canterbury, Clematis, Foxglove, Lobelia [Blue], Pansy, etc.

Plochere

Table listing 'Larkspur Purple' and 'Prism Violet' with codes 578 Bp 1-b and 577 Bp 1-a.

Ridgway

Table listing shades like Bradley's Violet, Deep Dull Bluish Violet (1), Deep Soft Bluish Violet, etc.

Textile Color Card Association

Table listing 'Pansy (USA)', 'Parma Violet', and 'Violet' with codes 65009, 70212, and 70058.

Other sources

Table listing botanical sources like Bluebird Blue, Bluish Violet, Livido-Violeaceus, Purple, etc.

208. DEEP VIOLET

Maerz and Paul

Table listing shades like Adelaide, Glory, Prunella, Russian Violet, Seville with codes 44K11, 44G12, 44K11, 44K11, 42L12.

Taylor, Knoche, Granville

Table listing 'Violet g' with code 12 pc.

Textile Color Card Association

Table listing 'Pansy' with code 70059.

Other sources

Table listing 'Bluish Violet' and 'Victoria Violet' with codes A and H 738.

209. VERY LIGHT VIOLET

Plochere

Table listing 'Ballerina' with code 582 Bp 1-f.

Ridgway

Table listing 'Lavender' and 'Pale Verbena Violet' with codes XXXVI 59''f and XXXVI 55''f.

Pale Wistaria Blue XXIII 57'f
Pallid Bluish Violet X 57f
Pallid Soft Blue-Violet XXIII 55'f
Pallid Violet X 59f

Other sources

Bluish Violet A
Lavendulus B
Lilac S
Subviolaceus B

210. LIGHT VIOLET

Maerz and Paul

Daybreak 42E6
Hyacinth 42F7
Minuet 41C8
Wistaria [Blue] 41E8
Wistaria [Violet] 41E8

Plochere

Chalk Violet 596 Bp 3-d
Good Omen 588 Bp 2-d
Mogul 580 Bp 1-d
Princess 581 Bp 1-e
Quality 587 Bp 2-c
Sweet Lady 589 Bp 2-e
Wisteria 595 Bp 3-c

Ridgway

Aniline Lilac XXXV 53''d
Bluish Lavender XXXVI 57''d
Bradley's Violet XXIII 59'f
Chicory Blue XXIV 57'd
Deep Lavender XXXVI 59''d
Dull Bluish Violet (2) XXXV 51''
Grayish Violet-Blue XXIV 53'i
Light Chicory Blue XXIV 57'f
Light Dull Bluish Violet XXXVI 57''b
Light Hyssop Violet XXXVI 59''b
Light Lavender-Violet XXV 61'd
Light Mauve XXV 63'd
Light Wistaria Blue XXIII 57'd
Light Wistaria Violet XXIII 59'd
Ontario Violet XXXVI 55'b
Pale Soft Blue-Violet XXIII 55'd
Pale Violet X 59d
Pale Wistaria Blue XXIII 57'f
Pale Wistaria Violet XXIII 59'f
Pallid Bluish Violet X 57f
Pallid Soft Blue-Violet XXIII 55'f
Pallid Violet X 59f
Vanderpoel's Violet XXXVI 55''

Taylor, Knoche, Granville

Bright Violet m 12 ia
Bright Lavender gm 12 ic
Bright Periwinkle Blue gm 12 1/2 ga
Heliotrope m 12 ia
Light Cornflower Blue g 12 1/2 ia
Light Periwinkle Blue gm 12 1/2 ea
Periwinkle Blue gm 12 1/2 gc
Twilight Blue gm 12 1/2 gc

Other sources

Bluish Violet A
Griso-Lineus B
Lavendulus B
Lilac S
Lilacinus B
Livido-Violaceus B
Mauvette H 537
Subviolaceus B
Ultramarine S
Violaceus B
Violet S

211. MODERATE VIOLET

Maerz and Paul

Bishop 44H10
Campanula 42J10
Clochette 43D9
Columbine [Blue] 42G10
Damascen 45J11
Damson 45J11
Foxglove 42H9
Parme 44G9

Prelate 44J11
Roman Purple 44K10
Veronica 43H9
Violine 42I10

Plochere

Bellflower 585 Bp 2-a
Bishop 586 Bp 2-b
Deep Violet 529 Pb 1-a
King Lear 594 Bp 3-h

Ridgway

Anthracene Violet XXV 61'k
Blackish Violet X 59m
Bradley's Violet XXIII 59'
Dark Bluish Violet X 57m
Dark Dull Bluish Violet (1) XXIV 57'k
Dark Soft Blue-Violet XXIII 55'k
Dark Soft Bluish Violet XXIII 57'k
Dark Violet X 59k
Dauphin's Violet XXIII 59'i
Deep Dull Bluish Violet (1) XXIV 57'i
Deep Dull Bluish Violet (3) XXXVI 57''i
Deep Dull Violet-Blue XXXV 53'i
Deep Soft Blue-Violet XXIII 55'i
Dull Blue-Violet (2) XXXVI 55''i
Dull Bluish Violet (2) XXXV 51''
Dull Bluish Violet (3) XXXVI 57''
Dull Violet-Blue XXXV 53''
Grayish Blue-Violet (1) XXIV 55'i
Grayish Violet-Blue XXIV 53'i
Hyacinth Blue X 55k
Roslyn Blue X 57k
Royal Purple X 59i

Taylor, Knoche, Granville

Bright Lavender g 12 ic
Bright Violet gm 12 ia
Heliotrope gm 12 ia
Light Cornflower Blue g 12 1/2 ia
Violet gm 12 pa

Other sources

Atroviolaceus B
Bluebird Blue H 042
Bluish Violet A
Bright Violet S
Dauphin's Violet H 039
Dull Lilac B
Griso-Violaceus S
Livido-Violaceus B
Purple S
Violaceus B
Violet S

212. DARK VIOLET

Maerz and Paul

Bramble 46K12
Cathedral 47J12
Concord 45K12
Corsican Blue 45H12
Damascen 45J11
Damsen 45J11
Derby Blue 45J12
Elderberry 45J12
Flag 46L12
Grape 47J12
Grape Blue 46L12
Huckleberry 47J11
Independence 47H12
Jean Bart 47H12
Nightshade 47H11
Plum [Purple] 47J12
Prunella 45K11
Toga 45K11
Urania Blue 47H12

Plochere

Deep Violet 529 Pb 1-a
Grape 553 Pb 4-a
Independence 545 Pb 3-a
Royal Robe 537 Pb 2-a

Ridgway

Blackish Violet X 59m
Dark Bluish Violet X 57m

Dusky Blue-Violet (2) XXIV 55*m
Plum Purple XXIV 57*m
Urania Blue XXIV 53*m

Taylor, Knoche, Granville

Blue Plum g 12 pg
Dark Violet g 12 pg
Violet g 12 pe

Textile Color Card Association

Purple 70060

Other sources

Aconite Violet H 937
Atroviolaceus B
Bluish Violet A
Reddish Navy A

213. VERY PALE VIOLET

Plochere

Languid Lavender 583 Bp 1-g
Souvenir 590 Bp 2-f
Swank 606 Bp 4-f
Sweet Lavender 598 Bp 3-f

Ridgway

Lavender XXXVI 59''f
Lavender Gray XLIII 49''f
Pale Bluish Lavender XXXVI 57''f
Pale King's Blue XXII 47'f
Pallid Violet X 59f

Taylor, Knoche, Granville

Light Periwinkle Blue m 12 1/2 ca

Other sources

Dull Bluish Violet A
Griso-Lavendulus B
Lavendulus B
Subviolaceus B

214. PALE VIOLET

Maerz and Paul

Afterglow 42B5
Eventide 42C6
Madder Blue 44C7
Perseche 43E7
Verbena [Violet] 42B6
Vervain 42B6

Plochere

Chalk Violet 596 Bp 3-d
Cold Morn 613 Bp 5-e
Day Dream 605 Bp 4-e
Lilac Lavender 597 Bp 3-e
Purple Ode 604 Bp 4-d
Romance 603 Bp 4-c

Ridgway

Dark Grayish Lavender XLIII 57''b
Dark Plumbago Blue XLIII 53''b
Deep Dull Bluish Violet (2) XXXV 51''i
Deep Grayish Lavender XLIII 57''d
Lavender Gray XLIII 49''f
Madder Blue XLIII 53'''
Pale Varley's Gray XLIX 57''''d
Pale Wistaria Violet XXIII 59'f
Pallid Violet X 59f
Plumbago Blue XLIII 53''''f
Ramier Blue XLIII 57'''
Verbena Violet XXXVI 55''d

Taylor, Knoche, Granville

Dusk Blue m 12 1/2 ie
Dusty Lavender m 12 ie
Dusty Periwinkle Blue gm 12 1/2 ec
Old Lavender gm 12 ge
Twilight Blue gm 12 1/2 ge

Other sources

Dull Bluish Violet A
Gray Blue S
Griso-Lavendulus B
Griso-Violaceus B

Lavendulus B
Mauvette H 537
Subviolaceus B
Violet S

215. GRAYISH VIOLET

Maerz and Paul

Imperial Purple 45G10
Madder Blue 44C7
Monshood 46L10
Pimlico 45H10
Roma Blue 46G11

Plochere

Scotch Blue 593 Bp 3-a
Sorcerer 602 Bp 4-b

Ridgway

Blackish Violet X 59m
Blanc's Violet XXIII 59'k
Dark Bluish Violet X 57m
Dark Dull Bluish Violet (1) XXIV 57'k
Dark Dull Bluish Violet (2) XXXV 51'k
Dark Dull Violet-Blue XXIV 53'k
Dark Dull Violet-Blue XXXV 53'k
Dark Grayish Blue-Violet XXIV 55'k
Deep Dull Bluish Violet (2) XXXV 51'i
Diamin-Azo Blue XXXV 51'm
Dusky Blue-Violet (1) XXXII 57'm
Dusky Dull Violet-Blue XXXV 53'm
Dusky Violet-Blue (1) XXIII 55'm
Ramier Blue XLIII 57'''
Urania Blue XXIV 53'm
Yvette Violet XXXVI 55''k

Taylor, Knoche, Granville

Blue Plum m 12 pg
Dark Violet m 12 pg
Dusk Blue g 12 1/2 ie
Dusty Lavender g 12 ie
Violet m 12 pe

Other sources

Atroviolaceus B
Dull Bluish Violet A
Griso-Lavendulus B
Griso-Violaceus B
Purple S

216. VIVID PURPLE

Ridgway

Amethyst Violet XI 61
Violet-Purple XI 63

Other sources

Amethyst Violet H 35
Bishop's Violet H 34
Bright Red-Violet S
Bright Violet A
Bright Violet S
Petunia Purple H 32
Purple S
Purpureous B
Red-Violet S
Violaceus B

217. BRILLIANT PURPLE

Ridgway

Amparo Purple XI 63b
Hortense Violet XI 61b
Light Amparo Purple XI 63d
Light Hortense Violet XI 61d
Rose-Purple XXVI 67'd

Other sources

Lilacinus B
Malvaceus B
Mauve H 633
Subviolaceus B
Violet A
Violet S

218. STRONG PURPLE

Maerz and Paul

Burgundy Violet..... 42J8
 Manganese Violet..... 42J8
 Meadow Violet..... 51A9
 Mineral Violet..... 42J8
 Monsignor..... 41K8
 Nuremberg Violet..... 42J8
 Permanent Violet..... 42J8

Ridgway

Amparo Purple..... XI 63b
 Litho Purple..... XXV 63'1
 Manganese Violet..... XXV 63'
 Mathews' Purple..... XXV 65'
 Pansy Violet..... XI 63i
 Saccardo's Violet..... XXXVII 61''

Taylor, Knoche, Granville

Heliotrope gm..... 11 la

Textile Color Card Association

Mauve..... 70057

Other sources

Bright Red-Violet..... S
 Bright Violet..... S
 Cobalt Violet..... H 634
 Deep Violet..... S
 Imperial Purple..... H 33
 Livido-Violaceous..... S
 Magenta..... S
 Malvaceous..... B
 Mauve..... H 633
 Mineral Violet..... H 635
 Purple..... S
 Purpureous..... B
 Red-Violet..... S
 Violet..... A
 Violet..... S

219. DEEP PURPLE

Maerz and Paul

Cotinga Purple..... 45L10
 Fireweed..... 44L10
 Gloxinia..... 43L10
 Grapejuice..... 44L10
 Hyacinth Violet..... 43K9
 Imperial..... 45L10
 Monsignor..... 41K8
 Patriarch..... 43L9
 Petunia [Violet]..... 43K8
 Pontiff [Purple]..... 41K10
 Wild Aster..... 44L9
 Wood Violet..... 42K10

Ridgway

Cotinga Purple..... XI 63k
 Hyacinth Violet..... XI 6li
 Litho Purple..... XXV 63'1
 Mulberry Purple..... XI 61k
 Petunia Violet..... XXV 65'1

Taylor, Knoche, Granville

Purple g..... 11 pa
 Violet g..... 12 na

Textile Color Card Association

Dahlia Purple..... 70173
 Imperial Purple..... 70174

Other sources

Atropurpureus..... B
 Atroviolaceous..... B
 Purpureus..... B
 Red Violet..... S
 Royal Purple..... H 834
 Violaceous..... B
 Violet..... A

220. VERY DEEP PURPLE

Other sources

Spectrum Violet..... H 735
 Violet..... A

221. VERY LIGHT PURPLE

Plochere

Bouquet Orchid..... 551 Pb 3-g
 Cosmos Pink..... 550 Pb 3-f
 Desire..... 534 Pb 1-f
 Maid of Orleans..... 535 Pb 1-g
 Orchid Lane..... 543 Pb 2-g

Ridgway

Pale Hortense Violet..... XI 61f

Taylor, Knoche, Granville

Light Lilac m..... 11 ea

Other sources

Lilac..... S
 Subviolaceous..... B
 Violet..... A

222. LIGHT PURPLE

Maerz and Paul

Daybreak..... 42E6
 Orchid..... 41F5
 Rose-Purple..... 41G5

Plochere

Amethyst Orchid..... 532 Pb 1-d
 Desert Glass..... 549 Pb 3-e
 Lilac..... 548 Pb 3-d
 Misty Lilac..... 557 Pb 4-e
 Regal Orchid..... 533 Pb 1-e
 Sophisticated Lady..... 540 Pb 2-d
 Surrender..... 541 Pb 2-e
 Viola..... 542 Pb 2-f
 Whimsical..... 556 Pb 4-d

Ridgway

Dark Lavender..... XLIV 61''b
 Hay's Lilac..... XXXVII 63''d
 Light Lobelia Violet..... XXXVII 61''d
 Lilac..... XXV 65'd
 Lobelia Violet..... XXXVII 61''b
 Pale Amparo Purple..... XI 63f
 Pale Hortense Violet..... XI 61f
 Pale Lavender-Violet..... XXV 61'f
 Pale Rose-Purple..... XXVI 67'f
 Phlox Pink..... XI 65f

Taylor, Knoche, Granville

Bright Lavender gm..... 12 ga
 Lavender gm..... 12 gc
 Light Lavender gm..... 12 ea
 Light Lilac gm..... 11 ea
 Light Violet gm..... 12 ga
 Lilac gm..... 11 ga

Textile Color Card Association

Orchid..... 70133

Other sources

Bright Violet..... S
 Griseo-Lavendulus..... B
 Lilacinus..... B
 Malvaceous..... B
 Red Violet..... S
 Rose Purple..... H 533
 Subviolaceous..... B
 Violet..... A
 Violet..... S

223. MODERATE PURPLE

Maerz and Paul

Aconite Violet..... 4417
 Amethyst [Violet]..... 45J8
 Amparo Purple..... 4117
 Antique Fuchsia..... 43K7
 Bougainville..... 4416
 Cattleya..... 42H6
 Chinese Violet..... 42I7
 Cobalt Violet..... 42J7
 Dahlia..... 43I6
 Datura..... 4417
 Fleur-de-Lys..... 42H7

French Lilac..... 44H7
 Gigas..... 43J7
 Hepatica..... 42K8
 Hortense Violet..... 4118
 Hyacinth..... 42F7
 Lilium..... 43K7
 Litho Purple..... 4418
 Mignon..... 43G7
 Nuncio..... 41H7
 Nymphaea..... 43H6
 Pleroma Violet..... 4318
 Purple Aster..... 4317
 Purple Heather..... 4218
 Thistle..... 42J7
 Viola..... 42G7

Plochere

Belladonna..... 547 Pb 3-c
 Light Violet..... 530 Pb 1-b
 Mood Lilac..... 555 Pb 4-c
 Petunia..... 546 Pb 3-b
 Pomp and Power..... 538 Pb 2-b
 Purple Heather..... 531 Pb 1-c
 Royal Lilac..... 539 Pb 2-c

Ridgway

Aconite Violet..... XXXVII 63''
 Ageratum Violet..... XXXVII 63''b
 Chinese Violet..... XXV 65'b
 Cotinga Purple..... XI 63k
 Deep Hyssop Violet..... XXXVI 59''i
 Dusky Dull Violet (2)..... XXXVI 59''m
 Haematoylin Violet..... XXV 61'i
 Hyssop Violet..... XXXVI 59''
 Litho Purple..... XXV 63'i
 Livid Violet..... XXXVII 61''i
 Mathews' Purple..... XXV 65''
 Saccardo's Violet..... XXXVII 61''

Taylor, Knoche, Granville

Amethyst gm..... 11 lc
 Bright Lavender g..... 12 ic
 Bright Violet gm..... 12 ia
 Heliotrope gm..... 11 ia
 Lavender g..... 12 gc
 Light Amethyst gm..... 11 ic
 Lilac gm..... 11 ia
 Purple m..... 11 pa

Textile Color Card Association

Amethyst..... 70134
 Lilac..... 70056

Other sources

Atroviolaceous..... B
 Atropurpureus..... B
 Bright Violet..... S
 Deep Violet..... S
 Lilacinus..... B
 Livido-Purpureus..... B
 Livido-Violaceous..... B
 Purple (BuOrd)..... F 2715
 Purple (USA)..... F 3730
 Purple..... S
 Purpureus..... B
 Red Violet..... S
 Violaceous..... B
 Violet..... A
 Violet..... S

224. DARK PURPLE

Maerz and Paul

Adamia..... 45L11
 Amethyst [Violet]..... 45J8
 Belladonna..... 44J7
 Camerier..... 45K10
 Cotinga Purple..... 45L10
 Eminence..... 45L11
 English Violet..... 44K9
 Eveque..... 45J9
 Fluorite Violet..... 46L12
 Hortensia..... 47L12
 Imperial..... 45L10
 Litho Purple..... 4418
 Loganberry..... 46L11
 Madder Violet..... 45J9
 Mulberry Purple..... 45K10

Old Helio..... 45J9
 Petunia..... 46K11
 Plum [Purple]..... 47J9
 Prune Purple..... 46L11
 Vatican..... 45L12
 Victoria..... 46J9
 Windsor..... 47J10

Plochere

Hortensia..... 497 P 3-a
 Independence..... 545 Pb 3-a
 Lilac Shadow..... 554 Pb 4-b

Ridgway

Dark Anthracene Violet..... XXV 61'm
 Dark Dull Bluish Violet (3)..... XXXVI 57''k
 Dark Hyssop Violet..... XXXVI 59''k
 Dark Madder Violet..... XXV 63'm
 Dark Nigrosin Violet..... XXV 65'm
 Dusky Dull Violet (1)..... XXXVI 57''m
 Fluorite Violet..... XI 61m
 Madder Violet..... XXV 63'k
 Mulberry Purple..... XI 61k
 Nigrosin Violet..... XXV 65'k
 Prune Purple..... XI 63m
 Dusky Dull Violet (2)..... XXXVI 59''m

Taylor, Knoche, Granville

Dark Purple gm..... 11 ng
 Deep Purple gm..... 11 ne
 Mulberry gm..... 11 ne
 Plum m..... 11 pg
 Purple m..... 11 pc
 Purple Wine g..... 11 ni

Textile Color Card Association

Plum..... 70135
 Prune..... 70164

Other sources

Atroviolaceous..... B
 Atropurpureus..... B
 Atroviolaceous..... B
 Dark Violet..... S
 Very Dusky Purple..... RC
 Violet..... A

225. VERY DARK PURPLE

Maerz and Paul

Fluorite Violet..... 46L12
 Hortensia..... 47L12
 Vatican..... 45L12

Plochere

Cathedral..... 569 Pb 6-a

Taylor, Knoche, Granville

Dark Purple g..... 11 pg
 Deep Purple g..... 11 pe
 Deep Purple Wine g..... 11 pl
 Plum g..... 11 pg
 Prune g..... 11 pi

Textile Color Card Association

Prune..... 70164

Other sources

Plum Purple..... H 934
 Violet..... A

226. VERY PALE PURPLE

Plochere

Bouquet Orchid..... 551 Pb 3-g
 Caprice..... 568 Pb 5-h
 Cloud Gray..... 614 Bp 5-f
 Cosmos Pink..... 550 Pb 3-f
 Dawn Glow..... 544 Pb 2-h
 Delight..... 560 Pb 4-h
 Illusive..... 567 Pb 5-g
 Languid Lavender..... 583 Bp 1-g
 Lilac Hint..... 559 Pb 4-g
 Maid of Orleans..... 535 Pb 1-g
 Midseason..... 536 Pb 1-h

Other sources

Table listing various purple shades and their sources: Atropurpureus, Deep Violet, Doge Purple, Plum, Purpureus, Red Purple, Red Violet, Reddish Violet, Rose Violet, Violet, Violet Purple.

239. VERY DEEP REDDISH PURPLE

Other sources

Table listing Reddish Violet source A.

240. LIGHT REDDISH PURPLE

Maerz and Paul

Table listing Opera Mauve, Drchadee, Rose-Purple with their respective codes.

Plochere

Table listing Cuban Orchid, First Lady, Opera Mauve, Wild Orchid with their codes.

Ridgway

Table listing Eupatorium Purple, Laelia Pink, Light Vinaceous-Lilac, Liseran Purple, Purplish Lilac with their codes.

Taylor, Knoche, Granville

Table listing Orchid gm code 10 gc.

Textile Color Card Association

Table listing Crocus code 70202.

Other sources

Table listing Lilacinus, Livido-Purpureus, Red Violet, Reddish Violet, Rose Lilac, Violet sources.

241. MODERATE REDDISH PURPLE

Maerz and Paul

Table listing Antique Fuchsia, Bishop's Purple, Bishop's Violet, Bougainville, Clover, Dahlia Mauve, Eupatorium Purple, Geisha, Lilium, Melilot, Dphelia, Verbena with their codes.

Plochere

Table listing Antique Fuchsia, Caprice Pink, Mystic Purple, Pansy Purple, Purple Aster, Verbena Lavender with their codes.

Ridgway

Table listing Argyle Purple, Bishop's Purple, Dull Dark Purple, Eupatorium Purple, Light Perilla Purple, Liseran Purple, Livid Purple with their codes.

Taylor, Knoche, Granville

Table listing Fuchsia Purple m, Orchid gm codes.

Textile Color Card Association

Table listing Heliotrope code 70163.

Other sources

Table listing Atropurpureus, Lilac, Lilacinus, Livido-Purpureus, Mauve, Pansy Violet, Purple, Red Violet, Reddish Violet, Rose Violet sources.

242. DARK REDDISH PURPLE

Maerz and Paul

Table listing Byzantium, Coronation, Cotinga Purple, Dante, Heliotrope, Imperial, Pansy Violet, Prune, Roman Violet, Romanesque, Slate-Purple, Titania, Violet Carmine with their codes.

Plochere

Table listing Heliotrope, Hortensia, Pansy Purple with their codes.

Ridgway

Table listing Blackish Purple, Burnt Lake, Dark Maroon Purple, Dark Naphthalene Violet, Dark Slate-Purple, Dull Dusky Purple, Dusky Auricula Purple, Naphthalene Violet, Raisin Purple with their codes.

Taylor, Knoche, Granville

Table listing Eggplant g, Fuchsia Purple m, Grape Wine m, Plum Wine m, Royal Purple m codes.

Other sources

Table listing Atrolividus, Atropurpureus, Magenta, Purple, Purpureo-Ardesiacus, Reddish Violet, Sanguineus sources.

243. VERY DARK REDDISH PURPLE

Maerz and Paul

Table listing Cyclamen code 47L9.

Ridgway

Table listing Blackish Purple code XI 65m.

Taylor, Knoche, Granville

Table listing Deep Eggplant g, Deep Plum g, Grape Wine g, Plum g codes.

Other sources

Table listing Atropurpureus, Reddish Violet sources.

244. PALE REDDISH PURPLE

Maerz and Paul

Table listing Anemone, Argyle Purple, Crocus, Morning Glory with their codes.

Plochere

Table listing Charm School, Diadem, Heliotrope Gray, Vanda with their codes.

Ridgway

Table listing Deep Vinaceous-Lavender, Light Vinaceous-Lilac codes.

Taylor, Knoche, Granville

Table listing Dusty Orchid m code 9 ge.

Other sources

Table listing Dull Reddish Violet, Griseo-Lilacinus, Lilac, Lilacinus, Violet sources.

245. GRAYISH REDDISH PURPLE

Maerz and Paul

Table listing Argyle Purple, Campanula Purple, Campanula Violet, Crocus, Livid Purple, Old Lilac, Ophelia, Dphelia, Rosemary, Vanda, Vestal, Wild Drchid with their codes.

Plochere

Table listing Amethyst, 18th Century Violet, French Lilac, Tropic Night with their codes.

Ridgway

Table listing Light Perilla Purple, Light Vinaceous-Purple, Slate-Purple, Vinaceous-Purple (2) codes.

Taylor, Knoche, Granville

Table listing Dusty Drchid g, Heather gm, Rose Plum m codes.

Other sources

Table listing Dull Reddish Violet, Dull Violet, Livido-Purpureus, Purple, Purpureo-Ardesiacus, Vinoso-Purpureus, Violet sources.

246. BRILLIANT PURPLISH PINK

Plochere

Table listing Beauty Pink, Pink Carnation, Pink Powder, Sussanqua Pink, Tourmaline Pink with their codes.

Ridgway

Table listing Cameo Pink, Rosolane Pink codes.

Other sources

Table listing Bluish Pink code A.

Table listing Pink, Roseus codes.

247. STRONG PURPLISH PINK

Maerz and Paul

Table listing Arbutus code 1B4.

Plochere

Table listing Aurora Pink, Charm Pink, Fuchsia Pink, Iris Orchid, Quality Pink, Ruffled Petunia, Sussanqua Pink with their codes.

Ridgway

Table listing Deep Rose Pink, Malloy Pink, Pale Amaranth Pink, Thulite Pink with their codes.

Other sources

Table listing Amaranth Rose, Bluish Pink, Pink, Rhodamine Pink, Rose, Roseus sources.

248. DEEP PURPLISH PINK

Maerz and Paul

Table listing Amaranth Pink, Arbutus, Rosebud, Sweet Briar, Thulite Pink, Valencia with their codes.

Plochere

Table listing China Pink, First Lady, Fuchsia Pink, Iris Orchid, Mayflower, Morning Glory, Phlox Pink, Rose Garden, Rose Marie with their codes.

Ridgway

Table listing Amaranth Pink, Daphne Pink, Laelia Pink, Light Malloy Purple, Light Phlox Purple, Light Rosolane Purple, Liseran Purple, Malloy Purple, Pale Rosolane Purple, Rocellin Purple, Rose Color, Tourmaline Pink with their codes.

Taylor, Knoche, Granville

Table listing Fuchsia Pink g, Light Orchid Rose g, Orchid m, Orchid Rose m codes.

Other sources

Table listing Bluish Pink, Bright Rose, Bright Rose Violet, Carmine Rose, Fuchsine Pink, Griseo-Roseus, Lilac Rose, Lilacinus, Malvaceus, Neyron Rose, Phlox Pink, Pink, Rose, Roseus sources.

Textile Color Card Association

Ashes of Rose..... 70189

Other sources

Atrovinosus..... B
 Bordeaux..... A
 Bright Rose..... S
 Brown Violet..... S
 Claret..... S
 Dark Violet..... S
 Oull Lilac..... S
 Dull Violet..... S
 Lilac..... S
 Livido-Purpureus..... B
 Livido-Ruber..... B
 Magenta..... S
 Purpureus..... B
 Red Lilac..... S
 Red Violet..... S
 Rose..... S
 Rose Lake..... S
 Rose Lilac..... S
 Ruber..... B
 Vinoso-Lividus..... B

263. WHITE**Plochere**

Airy Cream..... 48 Y 6-h
 Ancestral..... 1056 Gyy 6-h
 Chaste..... 24 Y 3-h
 Lullaby..... 1096 GY 5-h
 Misty Morn..... 1152 Ygg 6-h
 Nil..... 40 Y 5-h
 Solitary..... 1104 GY 6-h

Ridgway

Pale Drab-Gray..... XLVI 17''''f
 White..... LIII NGo

Taylor, Knoche, Granville

Oyster White m..... b
 White gm..... a

Textile Color Card Association

White..... 70001

Other sources

Fumosus..... B
 Insignia White (AN)..... F 1755
 White..... A
 White..... MUP 00
 White..... PSP 00
 White..... RC
 White..... SC

264. LIGHT GRAY**Maerz and Paul**

Agate Grey..... 43A1
 Aluminum..... 45A1
 Cinereous..... 35A3
 Fog..... 35A2
 French Grey..... 28C1
 Glaucous-Grey..... 35B2
 Granite Blue..... 44A2
 Metal..... 44A2
 Moonbeam..... 44A2
 Pearl..... 44A2
 Pearl Blue..... 44A2
 Pearl White..... 44A2
 Priscilla..... 35A2

Plochere

Ancestral..... 1056 Gyy 6-h
 Dewkist..... 1055 Gyy 6-g
 Gorge..... 1054 Gyy 6-f
 Gray Light..... 335 Ro 6-g
 Lullaby..... 1096 GY 5-h
 Silver Lining..... 334 Ro 6-f
 Solitary..... 1104 GY 6-h

Ridgway

Dawn Gray..... LII 35''''d
 Hathi Gray..... LII 35''''b
 Gray (Light Gull Gray)..... LIII CGf *9

Pale Drab-Gray..... XLVI 17''''f
 Gray (Pale Gull Gray)..... LIII CGo *10
 Pallid Mouse Gray..... LI 15''''f
 Pallid Neutral Gray..... LIII NGf
 Pearl Gray..... LII 35''''f

Taylor, Knoche, Granville

Light Gray gm..... c
 Oyster White g..... b

Textile Color Card Association

Pale Blue..... 70007
 Pearl Grey..... 70193

Other sources

Aircraft Gray (AN)..... F 1645
 Black..... S
 Fumosus..... B
 Gray..... A
 Gray..... S
 Light Gray (AN)..... F 3635
 Light Gray (N)..... F 1650
 Light Gray..... RC
 Light Gray..... SC
 Light Gull Gray (AN)..... F 3635
 Olive Bistre..... S
 Oyster Gray (MA)..... F 3635
 Pearl Gray (Y&D)..... F 3635
 Submurinus..... B
 Subviridi-Griseus..... B
 Very Light Gray..... RC
 Viridi-Griseus..... B
 White..... SC

265. MEDIUM GRAY**Maerz and Paul**

Aluminum..... 45A1
 Argent..... 37A2
 Art Grey..... 45B3
 Battleship Grey..... 45A4
 Cement..... 46A1
 Chateau Grey..... 46A2
 Chinchilla..... 37A3
 Cloud Grey..... 45B2
 Dawn Grey..... 37A2
 Denver..... 45A4
 Flint Grey..... 14A1
 Frost Grey..... 46A2
 Grey Dawn..... 45B2
 Gull..... 53A1
 Kasha-Beige..... 14A2
 National Grey..... 46A1
 New Silver..... 37A2
 Nickle..... 36A2
 Nimbus..... 36A2
 Old Silver..... 38A1
 Opal Grey..... 54B1
 Oriental Pearl..... 14A1
 Penguin..... 38A2
 Platinum..... 45A3
 Puritan Grey..... 36B2
 Quaker..... 45B3
 Quaker Drab..... 46B2
 Russian Grey..... 14A2
 Sea Mist..... 45B3
 Slate-Grey..... 14A2
 Zinc..... 45B2

Ridgway

Castor Gray..... LII 35''''i
 Gray (Oeep Gull Gray)..... LIII CGb *7
 Deep Mouse Gray..... LI 15''''i
 Deep Violet-Gray..... LII 59''''i
 Gray (Gull Gray)..... LIII CGd *8
 Hathi Gray..... LII 35''''b
 Light Neutral Gray..... LII NGb
 Light Purplish Gray..... LIII 67''''b
 Light Violet-Gray..... LII 59''''b
 Neutral Gray..... LIII NG
 Pale Neutral Gray..... LIII NGd
 Pale Violet-Gray..... LII 59''''d
 Quaker Drab..... LI 1''''

Taylor, Knoche, Granville

Beige Gray m..... 3 ih
 Gray gm..... g
 Mouse m..... 3 ih

Textile Color Card Association

Nickel..... 70152
 Silver..... 70151
 Silver Gray (USA)..... 65008

Other sources

Battleship Gray (PC)..... F 1640
 Black..... S
 Blue Gray (BuOrd)..... F 2630
 Blue Gray (USA)..... F 3615
 Oark Gull Gray (AN)..... F 3615
 Engine Gray (MA)..... F 2625
 Gray..... A
 Gray Wood (MA)..... F 3520
 Gray Deck (N 20-L)..... F 3615
 Gray (PBS)..... F 1640
 Gray..... MUP 69
 Gray..... S
 Gray..... SC
 Gray Black..... S
 Haze-Gray (N)..... F 2635
 Lavendulo-Griseus..... B
 Light Gray (MA)..... F 1630
 Light Gray Boottopping (PC)..... F 1630
 Light Gray (USA)..... F 1640
 Light Gray..... SC
 Light Navy Gray (Y&D)..... F 2635
 Medium Gray (N)..... F 1630
 Medium Gray (USA)..... F 1625
 Medium Gray..... RC
 Medium Light Gray..... RC
 Medium Navy Gray (Y&D)..... F 1615
 Murinus..... B
 Ocean Gray (N)..... F 2615
 Ocean Gray (USA)..... F 2615
 Purpureo-Griseus..... B
 Rod and Tire Gray (PC)..... F 1615
 Violaceo-Griseus..... B
 Viridi-Griseus..... B

266. DARK GRAY**Maerz and Paul**

Annapolis..... 40C6
 Argali..... 15A4
 Asphalt..... 16A2
 Bat..... 24A2
 Bear..... 16A5
 Bear's Hair..... 16A5
 Bearskin [Grey]..... 16A5
 Blue Haze..... 38C3
 Chaetura Orab..... 16A5
 Charcoal Grey..... 47A2
 Cobblestone..... 48C4
 Cruiser..... 48A1
 Davy's Grey..... 47A4
 Dove..... 47A2
 Dover Grey..... 39A3
 Fashion Gray..... 48A1
 Gargoyle..... 16C1
 Grebe..... 55A2
 Griffin..... 47A3
 Guinea Hen..... 16C4
 Gunmetal..... 48C2
 Hair Brown..... 15A4
 Hudson Seal..... 8A9
 India Ink..... 16A2
 Iron Blue..... 47A4
 Iron Grey..... 24A2
 Jack Rabbit..... 39A2
 Lead..... 55A2
 Light Gunmetal..... 47A2
 Limestone..... 15A4
 Livid..... 55A2
 Pelican..... 47A2
 Pewter..... 48A3
 Phantom..... 16A3
 Pigeon's Neck..... 47A4
 Pilgrim..... 48A1
 Plumbaceous..... 55A2
 Plymouth..... 48A1
 Poil d'ours..... 16A5
 Quail..... 15A4
 Rail..... 39A4
 Rodent..... 16C3
 Rose Taupe..... 16A4
 Seabird..... 15A2
 Slag..... 48A4

Smoke Brown..... 16A2
 Smoked Pearl..... 46B3
 Squirrel..... 55A2
 Steel..... 47A4
 Steel Grey..... 47A4
 Traprock..... 15A2
 Turtle dove..... 55C1
 Vienna Smoke..... 16A2
 Wrought Iron..... 48C1

Plochere

Green Black..... 1049 Gyy 6-a
 Night Fighter..... 617 Bp 6-a
 Slate..... 618 Bp 6-b

Ridgway

Blackish Mouse Gray..... LI 15''''m
 Blackish Slate..... LIII CGm *3
 Blackish Violet-Gray..... LII 59''''m
 Blue-Violet Black..... XLVII 57''''m
 Dark Grayish Blue-Green..... XLVIII 37''''k
 Gray (Dark Gull Gray)..... LIII CG *6
 Dark Mouse Gray..... LI 15''''k
 Dark Neutral Gray..... LIII NGk
 Dark Purplish Gray..... LIII 67''''k
 Dark Violet-Gray..... LII 59''''k
 Deep Mouse Gray..... LI 15''''i
 Deep Neutral Gray..... LIII MGf
 Deep Violet-Gray..... LII 59''''i
 Dull Greenish Black (1)..... XLVII 29''''m
 Dull Greenish Black (2)..... XLVII 33''''m
 Dull Violet-Black..... L 61''''m
 Dusky Green-Gray..... LII 35''''k
 Dusky Neutral Gray..... LIII NGm
 Dusky Purplish Gray..... LIII 67''''m
 Fuscous-Black..... XLVII 13''''m
 Greenish Slate-Black..... XLVIII 37''''m
 Olivaceous Black (3)..... LI 23''''m
 Slate Color..... LIII CGk *4
 Slate-Gray..... LIII CGi *5
 Sooty Black..... LI 1''''m

Taylor, Knoche, Granville

Beaver Gray m..... 3 ml
 Charcoal Gray m..... n
 Chocolate m..... 5 ml
 Dark Brown m..... 6 nl
 Ebony m..... 3 po
 Ebony Brown m..... 8 pn
 Gray gm..... i
 Lead Gray g..... 5 ih
 Mole gm..... l
 Oxford Gray gm..... l
 Shadow Gray g..... 5 ih
 Teak m..... 3 po
 Teal Gray m..... 19 ih

Textile Color Card Association

Grebe..... 70186
 Smoke..... 70171

Other sources

Atroardesiacus..... B
 Black..... B
 Black..... S
 Dark Gray (MA)..... F 1610
 Dark Gray (USA)..... F 1610
 Dark Gray..... RC
 Dark Gray..... SC
 Deep Navy Gray (Y&D)..... F 1610
 Engine Gray (AN)..... F 1610
 Fusco-Niger..... B
 Gray..... A
 Gray Deck (MA)..... F 2610
 Medium Dark Gray..... RC
 Murinus..... B
 Navy Gray (N)..... F 3605
 Niger..... B
 Olivaceous-Niger..... B
 Sea Gray (AN)..... F 3610
 Sea Gray (USA)..... F 3610
 Slate..... S
 Slate (BuOrd)..... F 2605
 Very Dark Gray..... SC
 Violaceo-Griseus..... B
 Violaceo-Niger..... B
 Viridi-Niger..... B

267. BLACK

Maerz and Paul

African.....	8E8
Arctic.....	32L2
Balsam Green.....	32H5
Chaetura Black.....	8C8
Cordovan.....	8H8
Everglade.....	32L4
Flint.....	56C1
Graphite.....	48C7
Hudson Seal.....	8A9
Iron.....	8E9
Iron Brown.....	8E9
Kara Dagh.....	56A2
Lava.....	8E7
London Smoke.....	8C9
Negro.....	8E9
Neutral Tint.....	48C8
Nubian.....	8C9

Quaker Blue.....	40E5
Rameau.....	32L6
Rifle [Green].....	32A2
St. Benoit.....	8E9
Slate Black.....	48C6
Sooty Black.....	48C5
Woodland Brown.....	8H8

Plochere

Baltic.....	841 Gbb 4-a
Bayou.....	945 G 5-a
Black Water.....	801 BG 5-a
Charcoal.....	329 Ro 6-a
Everglade.....	953 G 6-a
Green Black.....	1049 Gyy 6-a
Iron Mask.....	905 Gb 6-a
Jasper.....	1097 GY 6-a
Night Horizon.....	849 Gbb 5-a
Ombre.....	761 Bgg 6-a
Raven.....	809 BG 6-a
Stoic.....	857 Gbb 6-a

Ridgway

Black.....	LIII NG00 *1
Blackish Green-Gray.....	LII 35''''m
Dull Violet-Black.....	L 61''''m
Dusky Purplish Gray.....	LIII 67''''m
Greenish Slate-Black.....	XLVIII 37''''m
Plumbeous-Black.....	LII 49''''m
Slate-Black.....	LIII CG00 *2

Taylor, Knoche, Granville

Black Plum g.....	10 po
Charcoal Gray g.....	n
Dark Navy gm.....	13 po
Lamp Black gm.....	p
Midnight Blue gm.....	13 po

Textile Color Card Association

Black (USA).....	65018
Dark Blue (USA).....	65012

Other sources

Atroardesiacus.....	B
Black.....	A
Black (AN).....	F 3725
Black (N).....	F 1775
Black Deck (N).....	F 2710
Black Bootopping (PC).....	F 1775
Black (USA).....	F 1775
Black.....	MUP 60
Black.....	PSP 60
Black.....	RC
Black.....	S
Black.....	SC
Gloss Black (AN).....	F 1775
Grayish Black.....	RC
Hull Black (MA).....	F 2710
Jet (AN).....	F 1770
Jet Black (PO).....	F 1770
Instrument Black (AN).....	F 2710
Niger.....	B
Violaceo-Niger.....	B

15. Dictionary of Color Names

Pages 85 to 158.

How To Use the Dictionary of Color Names

Meaning of a color name. Look up the name in section 15. It will be followed by the ISCC-NBS designation in abbreviated form:

- | | | |
|--|---|--|
| B=blue
b=bluish
Br=brown
br=brownish
brill.=brilliant
d.=dark
G=green
g=greenish
Gy=gray | gy.=grayish
l.=light
m.=moderate
med.=medium
O=orange
Ol=olive
p.=pale
P=purple
P=purplish
Pk=pink | pk=piinkish
R=red
r=reddish
s.=strong
v.=very or
vivid
V=violet
Y=yellow
y=yellowish |
|--|---|--|

See the color-name charts (section 13) for the color range of the designation in Munsell terms.

EXAMPLE. Continental Blue (P). Section 15 shows the ISCC-NBS designation to be dark purplish gray (d.pGy). The color-name charts (section 13) show that its Munsell notation must lie between 9PB and 1R in hue, between 2.5 and 4.5 in value, and between 0.5 and 1.5 in chroma.

Source of a color name. Look up the name in section 15 and note the code letter following it (M, R, P, and so on). The sources and uses of the color names are as follows:

Code letter	Source	Field
M	Maerz and Paul, Dictionary of Color, 1st ed.	General.
P	Plochere Color System	Interior decorating.
R	Ridgway, Color Standards and Color Nomenclature.	Biology, botany.
T	Taylor, Knoche, Granville, Descriptive Color Names Dictionary.	Mass market.
TC	Textile Color Card Association, Standard Color Card of America and U. S. Army Color Card.	Textile sales promotion.
A	American Association of Textile Chemists and Colorists and Society of Dyers and Colourists.	Dyes.
B	Colour Terminology in Biology, H. A. Dade.	Biology.
F	Federal Specification TT-C-595, Colors; (for) Ready-Mixed Paints.	Paint.
H	Horticultural Colour Charts, R. F. Wilson.	Horticulture.
MUP	Commercial Standard CS147-47, Colors for Molded Urea Plastics.	Plastics.
PSP	Commercial Standard CS156-49, Colors for Polystyrene Plastics.	Plastics.
RC	National Research Council, Rock-Color Chart.	Rock colors.
S	Postage-Stamp Color Names, William H. Beck.	Philately.
SC	U. S. Department of Agriculture Soil Color Charts.	Soil colors.

Color range of name. Look up the name in section 15 and note the code letter following it (M, R, P, and so on) denoting its source. If the letter is F, H, M, MUP, P, PSP, R, or TC, the color name is defined by a single color chip and is intended to "pin point" that color. If the letter is A, B, RC, S, SC, or T, the name is defined by two or more color chips, and is intended to denote a range of colors of greater or lesser extent. To find the color range, note all of the ISCC-NBS designations given for the color name in section 15.

EXAMPLE 1. Madonna. Section 15 shows the source code letter M and the ISCC-NBS abbreviations m.B and gy.B. This is a "pin-pointing" name for a color on the border between grayish blue and moderate blue; see the color-name charts.

EXAMPLE 2. Yellow (S). Section 15 shows abbreviations for 27 ISCC-NBS designations including l.Br, l.yPk, v.Y, and v.O. Yellow is used in philately to refer to postage-stamp colors ranging from light brown and light yellowish pink on the one hand, to vivid yellow and vivid orange on the other.

Color-name families. Look up the generic name in section 15. Immediately following the definitions of the name from various sources will be found listed the specific names formed by a preceding adjective or adjectives in the form of cross-index references. These will be followed by all of the color names formed by use of the generic name as an adjective.

EXAMPLE. Blue. Section 15 shows five definitions of the generic name Blue. Then it lists 540 kinds of blue from Blue, Abstract to Blue, Zephyr. Following these are 115 names commencing with blue from Blue Appeal to Bluish White.

Exact synonyms of a color name. Look up the color name in section 15. If it is the key name for the color with less well-known synonyms defined by the same color chip, the synonyms will be found listed immediately after and indented under the key name. If it is a less well-known exact synonym of a key color name, section 15 will show in parentheses the key name preceded by "same as".

EXAMPLE 1. Acacia. Section 15 shows eleven exact synonyms following Acacia, such as Gaude, Luteous, Olde and so on.

EXAMPLE 2. Wode. Section 15 shows "Wode (same as Acacia)".

Near synonyms of a color name. Look up the color name in section 15 and note the key number following the abbreviation for the ISCC-NBS designation. Look up the key number in section 14 (pages 37 to 82). There, classified as to source, will be found all of the color names corresponding to this ISCC-NBS designation.

EXAMPLE. Tabu. Section 15 shows the abbreviated ISCC-NBS designation to be gy.B with the key number 186. Under this key number section 14 shows 75 near synonyms from Maerz and Paul, 32 from Plochere, 32 from Ridgway, 32 from Taylor, Knoche, Granville, 12 from the Standard Color Card, and 27 from the other five sources.

The following abbreviations designate the branch of the U. S. Government using the color name:

- | | |
|---|---|
| (Agr)
(AN)

(BuOrd)
(CAA)

(Eng)
(FS)
(MC)
(MA)

(N)
(PC)
(PO)
(PBS)

(PR)

(QM)
(SCS)

(TC)
(Y&D)

(USA) | Department of Agriculture
Army-Navy (See Army-Navy Aircraft Standard Colors and Army-Navy Aircraft Camouflage Standard Colors)
Bureau of Ordnance, Navy Department
Civil Aeronautics Administration, Department of Commerce
U. S. Engineers, U. S. Army
Forest Service, Department of Agriculture
U. S. Marine Corps, Navy Department
Maritime Administration, Department of Commerce
Navy Department
The Panama Canal
Post Office Department
Public Buildings Service, General Services Administration
Bureau of Public Roads, Department of Commerce
Quartermaster Corps, U. S. Army
Soil Conservation Service, Department of Agriculture
Transportation Corps, U. S. Army
Bureau of Yards and Docks, Navy Department
U. S. Army (See Supplement to U. S. Army Specification, 3-1, 1943; also U. S. Army Color Card published by the Textile Color Card Association) |
|---|---|

Dictionary of Color Names

Color name	Source	ISCC-NBS color designation with serial number from sec. 14	Color name	Source	ISCC-NBS color designation with serial number from sec. 14	Color name	Source	ISCC-NBS color designation with serial number from sec. 14
Abbey	M	s.V 207	Aircraft Cream (AN 507)	F	gy.Y 90	Amber, Cloudy (see Cloudy Amber)	M	
Absinthe [Green] Foliage Green	M	m.YG 120	Buff (PC), Cream (USA 127)			Light Amber	T	m.OY 71, d.OY 72
Absinthe Green	R	m.YG 120	Aircraft Gray (AN 512)	F	I.Gy 264	Amber, Peach (see Peach Amber)	P	
Absinthe Yellow	M	gy.gY 105	Airedale	M	m.yBr 77, gy.yBr 80	Amber, Rose (see Rose Amber)	M	
Absinthe Yellow	P	m.Y 87	Airway	M	I.B 181	Amber, Topaz (see Topaz Amber)	P	
Abstract Blue	P	v.p.B 184	Airy Cream	P	White 263	Amber Brown	M	brO 54
Abys	P	p.G 149	Akbar	M	deep rBr 41, m.rBr 43	Amber Brown	R	s.Br 55
Acacia	M	l.gY 101, m.gY 102	Alabaster (same as White Jade)	M	p.yPk 31, yGy 93	Amber Coral	P	m.yPk 29
Gaude, Luteous, Olde, Oold, Wald, Wau, Weld, Wield, Woald, Wod, Wold			Alabaster Tint	T	v.p.B 184, bWhite 189	Amberglow	M	brO 54, I.Br 57
Acacia	P	gy.G 150	Aladdin's Lamp	P	m.rO 37	Amber Gold	P	l.yBr 76, gy.Y 90, d.gY 91
Acacia Gray	P	gGy 155	Alamo	M	s.Br 55	Amberlite	TC	l.yBr 76
Acacia Green	P	gGy 155	Alcanna (same as Henna)	M	s.rBr 40	Amber White	M	p.Y 89, gy.Y 90, p.gY 104, gy.Y 105, p.YG 121
Academy Blue	M	m.g.B 173	Alcazar (same as Egyptian Red)	M	d.R 16, s.rBr 40	Amber Yellow	H	brill.Y 83, s.Y 84, I.Y 86, m.Y 87
Acajou (same as Laurel Oak)	M	m.rBr 43	Alderney	M	m.yBr 77	Amber [Yellow] Venetian Yellow	M	
Acajou Red	R	gy.R 19	Alesan (same as French Nude)	M	l.g.y.rBr 45, I.Br 57, I.gy.Br 60	Ambrosia	M	m.rBr 43
Acanthe	M	m.OiBr 95	Alexandria Blue Egyptian Blue	M	v.B 176, s.B 178	Ambrosia	P	m.rBr 43
Butternut, Siberian Brown			Alfaifa	M	d.yG 137	Ambulance	M	d.gy.rBr 47
Acetin Blue	R	gy.pB 204	Algerian (same as Tanbark)	M	m.Br 58	Amelie (same as Chippendale)	M	d.gy.Br 62
Acier (same as Grey Drab)	M	l.gy.Oi 109	Algerian Red Crimson Maple	M	deep rBr 41	American Beauty	M	d.R 16
Ackermann's Green	M	d.yG 137	Algiers Blue	P	m.gB 173	American Beauty	T	v.R 11, m.pR 258
Ackermann's Green	R	m.G 145	Algonquin (same as Terra Cotta)	M	deep O 51, brO 54	American Beauty	TC	d.pR 259
Aconite Violet	H	d.V 212	Alhambra	M	d.gy.G 151, d.bG 165	American Green (same as Jadesheen)	M	m.yG 136, d.yG 137, gy.G 150
Aconite Violet	M	m.P 223	Alice Blue	M	p.B 185	American Green	R	m.yG 136
Datura			Alice Blue	R	p.B 185	Dark American Green	R	d.yG 137, gy.G 150, d.gy.G 151
Aconite Violet	R	m.P 223	Light Alice Blue	R	I.B 181, p.B 185	Amethyst	P	gy.rP 245
Acorn	M	gy.yBr 80	Alizarine Blue	R	m.B 182	Amethyst	T	m.P 223
Meadowlark			Alizarine Pink	R	s.Pk 2, deep Pk 3	Amethyst	TC	m.P 223
Adamia (same as Eminence)	M	d.P 224	Alkermes (same as Scarlet)	M	v.R 11	Light Amethyst	T	m.P 223
Adelaide (same as Prunella)	M	deep V 208	Allure	P	I.B 181	Amethyst, Old (see Old Amethyst)	M	
Aden	M	I.G 144	Almond	P	I.yBr 76	Amethyst Orchid	P	I.P 222
Aden	P	I.G 144	Almond, Burnt (see Burnt Almond)	M, P		Amethyst Violet	H	v.P 216
Admiral	M	blackish P 230, pBlack 235	Almond, Toasted (see Toasted Almond)	M		Amethyst [Violet]	M	m.P 223, d.P 224, gy.P 228
Logwood			Almond Blossom (same as Almond [Pink])	M	I.Pk 4, m.Pk 5, p.Pk 7, gy.Pk 8	Amethyst Violet	R	v.P 216
Admiral	P	d.gy.P 229	Almond [Brown]	M	I.Br 57, I.gy.Br 60, I.yBr 76, I.gy.yBr 79	Amparo Blue	M	s.B 178, brill.pB 195
Adobe	M	m.yBr 77	Biscuit, Doe, Pawnee	M	I.gy.Br 76, I.gy.yBr 79	Amparo Blue	R	brill.pB 185
Adobe Brown	T	m.yBr 77	Almond Cream	P	p.OY 73	Light Amparo Blue	R	brill.B 177
Cinnamon Brown			Almond Green	M	gy.G 150	Pale Amparo Blue	R	v.p.B 184, p.B 185
Adrianople Red	M	m.R 15	Almond Green	TC	gy.G 150	Amparo Purple	M	m.P 223
Levant Red, Turkey Red, Turkish Red			Light Almond Green	T	I.yG 135, m.yG 136, p.G 149	Amparo Purple	R	brill.P 217, s.P 218
Adriatic	M	m.bG 164	Almond [Pink]	M	I.Pk 4, m.Pk 5, p.Pk 7, gy.Pk 8	Light Amparo Purple	R	brill.P 217
Adust (same as Tan)	M	brO 54	Almond Blossom	M	I.Br 57, I.yBr 76, m.yBr 77	Pale Amparo Purple	R	I.P 222
Aero	M	gy.B 186	Aloes [Green]	M	p.G 149	Amulet	M	d.bG 165
Aerugineus	B	I.yG 135, m.yG 136, I.G 144, m.G 145, p.G 149, gy.G 150, I.bG 163, m.bG 164	Aloma	M	I.Br 57, I.yBr 76, m.yBr 77	Amulet	P	m.bG 164
Afghan (same as Chippendale)	M	d.gy.Br 62	Alpine	M	gy.B 186	Anamite (same as Twine)	M	I.gy.Oi 109
Afghan Red	M	v.R 11	Alpine Blue	P	v.i.pB 198, v.p.pB 202	Anatolia	M	deep rBr 41
Checkerberry, Hypermic Red			Alpine Green	M	d.gy.G 151	Anatta (same as Salmon [Pink])	M	m.yPk 29
African	M	Black 267	Aluminum	M	I.Gy 264, med.Gy 265	Ancestral	P	White 263, I.Gy 264
African Brown (same as Chippendale)	M	d.gy.Br 62	Amaranth	M	deep rP 238	Andorra	M	d.rBr 44, d.gy.rBr 47
African Brown	TC	d.gy.Br 62, brGy 64	Amaranthine	P	d.pR 259, gy.pR 262	Andorre	M	m.yG 136, gy.G 150
African Green	P	d.gy.B 187	Amaranthine (same as Amaranth)	M	deep rP 238	Andover Green	M	gy.OiG 127
African Night	P	d.gy.rBr 47	Amaranth Pink	R	deep pPk 248	Andover Green	R	gy.YG 122
Afterglow	M	p.V 214	Amaranth Pink	R	deep pPk 248	Andrinople Berries (same as Ta-Ming)	M	s.OY 68, m.OY 71
After Glow	P	p.pPk 252	Pale Amaranth Pink	R	s.pPk 247	Anemone	M	p.rP 244
Agate	M	s.rBr 40, s.Br 55	Amaranth Purple	M	deep rP 256	Angel Blue	P	v.p.B 184
Agate Grey	M	I.Gy 264	Amaranth Purple	R	deep rP 256	Angel Red (same as Coromandel)	M	m.rBr 43
Agathia Green	H	s.YG 117, s.yG 131	Amaranth Rose	H	s.pPk 247	Angel Wing	P	I.pPk 249
Agean Mist	P	I.gY 154	Amarna	M	deep G 142, d.G 146	Angora	P	p.OY 73, yWhite 92
Ageratum	P	gy.pPk 253	Amarylil	M	m.R 15, gy.R 19	Animal Rouge (same as Carmine)	M	v.R 11, s.R 12
Ageratum Blue	M	p.P 227	Amazon	M	m.G 145	Aniline Black	R	d.gy.P 229, d.pGy 234
Floss Flower Blue			Amber	T	deep OY 69, m.OY 71, d.OY 72	Aniline Blue	R	d.gy.B 187, d.gy.P 229
Ageratum Violet	M	gy.P 228				Aniline Lilac	R	I.V 210
Ageratum Violet	R	m.P 223						
Air Blue (same as Ceramic)	M	m.B 182						
Air Castle Blue	P	v.p.B 184						

Color name	Source	ISCC-NBS color designation with serial number from sec. 14	Color name	Source	ISCC-NBS color designation with serial number from sec. 14	Color name	Source	ISCC-NBS color designation with serial number from sec. 14
Deep Aniline Lilac	R	brill.B 177	Apricot Ice	P	p.OY 73	Armenian Bole (same as Bole)	M	m.rBr 43
Pale Aniline Lilac	R	v.l.B 180, l.B 181	Apricot Orange	R	m.O 53	Armenian Red (same as Copper Brown)	M	s.Br 55
Aniline Yellow	R	deep Y 85	Apricot Sherbet	P	l.OY 70	Armenian Stone (same as Ceramic)	M	m.B 182
Annapolis	M	d.Gy 266	Apricot Tan	P	m.O 53, m.OY 71	Army Brown	M	l.Br 57
Anatto (same as Salmon [Pink])	M	m.yPk 29	Apricot Yellow	M	l.Y 86, m.Y 87	Rosario	R	m.Br 58, gy.Br 61
Anatto (same as Salmon [Pink])	M	m.yPk 29	Apricot Yellow	R	s.Y 84	Arno Blue	M	m.gB 173, d.gB 174
Antelope (same as Dust)	M	l.OlBr 94	April Sky	P	v.l.bG 162	Arno Blue	P	m.gB 173
Anthracene Green	R	m.bG 164, d.bG 165	Aqua	T	l.bG 163, l.gB 172	Arnotto (same as Salmon [Pink])	M	m.yPk 29
Anthracene Purple	R	d.gy.P 229, d.pR 259	Aqua	TC	l.bG 163	Arona	M	d.gy.B 187
Anthracene Violet	R	m.V 211	Bright Aqua	T	brill.bG 159, l.bG 163, v.l.gB 171, l.gB 172	Arrowwood (same as Hamadan)	M	l.OlBr 94
Dark Anthracene Violet	R	d.P 224, d.gy.P 229	Aqua, Dusty (see Dusty Aqua)	T		Arsenate	M	s.G 141
Anti-Corrosive Brown (MA)	F	d.Br 59	Light Aqua	T	p.G 149, v.l.gB 171, p.B 185	Art Brown	M	d.Br 59
Anti-Corrosive Green (MA) (same as Olive Drab (USA 202))	F	d.Ol 108	Pale Aqua	T	v.p.G 148, v.p.B 184	Argentina, Mirador	M	
Antimony Yellow (same as Daffodile [Yellow])	M	m.OY 71	Aqua, Shadow (see Shadow Aqua)	P		Artemesia Green	M	gGy 155
Antimony Yellow	R	m.OY 71	Aqua Blue	T	v.l.gB 171, l.gB 172	Artemesia Green	R	gGy 155
Antique (same as Syrup)	M	l.OlBr 94, m.OlBr 95	Bright Aqua Blue	T	l.gB 172	Art Green	M	m.YG 120, m.OIG 125
Antique Brass	M	l.Ol 106, l.gy.Ol 109	Aqua Blue, Dusty (see Dusty Aqua Blue)	T		Art Grey (same as Quaker)	M	pGy 233, med.Gy 265
Antique Brass	P	d.Y 88	Light Aqua Blue	T	v.l.gB 171, p.B 185	Artichoke Green	M	gy.YG 122
Antique Bronze	M	m.yBr 77	Pale Aqua Blue	T	v.p.B 184	Artillery	M	v.R 11
Antique Bronze	P	m.Ol 107	Aqua Gray	P	p.G 149	B a s t a r d Saffron,		
Antique Brown (same as Cigarette)	M	m.Br 58	Aqua Gray	T	p.G 149, p.B 185, gy.B 186, l.bGy 190, bGy 191	Carthamus Red,		
Antique Brown	R	s.Br 55, m.Br 58	Aquagreen	M	l.yG 135	Carthamus Rose,		
Antique Drab (same as Fox)	M	m.yBr 77, l.OlBr 94, m.OlBr 95	Aqua Green	T	l.bG 163, l.gB 172	Chinese Rouge,		
Antique Fuchsia	M	m.P 223, m.rP 241	Bright Aqua Green	T	brill.bG 159, v.l.bG 162, l.bG 163	Dyer's Saffron, Leaf Red, Lincoln Red,		
Antique Fuchsia	P	m.rP 241	Aqua Green, Dusty (see Dusty Aqua Green)	T		Portugese Red, Red in plates, Rose		
Antique Gold	M	d.OY 72, s.yBr 74	Light Aqua Green	T	p.G 149, v.l.bG 162	Carthame, Rouge		
Brown Pink Golden Yellow, Stil de Grain Brown	T	deep Y 85, d.Y 88, d.gY 103	Pale Aqua Green	T	v.p.G 148, v.l.bG 162	Vegetal, Safflor, Safflower Red, Saffor,		
Antique Gold	T	m.Y 87	Aqua Green Tint	T	v.p.G 148	Spanish Red, Vegetable Red, Vegetable Rouge		
Antique Green	M	d.gy.G 151	Aquamarine	M	l.gB 172, p.B 185	Ascot Tan (same as Coconut)	M	gy.Br 61
Antique Green	R	gy.G 150, d.gy.G 151	Aquamarine Green	P	m.bG 164	Ash, Green (see Green Ash)	P	
Antique Red (same as Canna)	M	m.rO 37, d.rO 38, gy.rO 39, m.rBr 43	Aqua Queen	P	v.l.bG 162	Ash, Rose (see Rose Ash)	M,P	
Antique Rose	T	gy.R 19	Aqua Sky	P	l.bG 163	Ash, Ultramarine (see Ultramarine Ash)	R	
Antique Ruby (same as Chianti)	M	deep R 13	Arab [Brown]	M	s.Br 55	Ashes	T	l.brGy 63
Antique Yellow	P	m.Y 87	Rugby Tan			Ashes, Blue (see Blue Ashes)	M	
Antwerp Blue	M	deep gB 170, m.B 182	Arabesque	M	m.rO 37	Ashes of Rose	M	gy.pR 262
Harlem Blue, Mineral Blue			Arabian Brown	M	s.Br 55, m.Br 58	Artificial Vermilion		
Antwerp Blue	R	m.B 182, d.B 183, gy.B 186	Oak			Ashes of Rose	T	l.gy.R 18, gy.R 19
Antwerp Brown (same as Congo [Brown])	M	d.gy.yBr 81	Arabian Red (same as India Red)	M	deep rBr 41	Ashes of Rose	TC	gy.pR 262
Antwerp Red (same as Bole)	M	m.rBr 43	Araby	M	gy.rO 39, l.rBr 42	Ashes of Rose	P	d.Pk 6, d.pPk 251
Apache (same as Cocoa)	M	m.Br 58	Aragon	M	m.rBr 43	Ash [Grey]	M	l.gy 154
Aphrodite	M	l.bG 163	Arbor Green	P	m.yG 136	Ash Rose	T	gy.R 19, gy.pR 262
Tyrolite Green			Arbutus	M	s.Pk 2, deep Pk 3, s.pPk 247, deep pPk 248	Asmalite (same as Smalt)	M	deep B 179, m.B 182
Apple, Crab (see Crab Apple)	TC		Arbutus Pink	TC	m.Pk 5	Asparagus Green	M	p.YG 121
Appleblossom [Pink]	M	gy.R 19	Arcadia	P	s.gY 99, m.gY 102	Aspen Green	M	gy.G 150
Apple-fallow (same as Chimney Red)	M	deep R 13, m.R 15	Arcadian Green	M	l.YG 135	Asphalt (same as Smoke Brown)	M	d.Gy 266
Apple Green	M	m.YG 120	Archel (same as Orchil)	M	m.pR 258	Asphaltum (same as Congo [Brown])	M	d.gy.yBr 31
Pomona Green			Archil (same as Orchil)	M	m.pR 258	Asphodel Green	M	m.YG 120
Apple Green	P	m.YG 120	Arctic	M	Black 267	Asphodel Green	R	m.YG 120
Apple Green	R	s.YG 117	Arctic Blue	P	gy.B 186, d.gy.B 187	Aster	M	gy.P 228
Apple Green	S	v.YG 115, s.YG 117, s.YG 131	Ardoise	M	gy.B 186	Aster, Blue (see Blue Aster)	M	
Apple Green	T	l.yG 135, m.yG 136	Argali (same as Hair Brown)	M	gy.B 186, gy.P 228	Aster, Purple (see Purple Aster)	M, P	
Apple Red	TC	v.R 11	Argent (same as New Silver)	M	brGy 64, d.Gy 266	Aster, Wild (see Wild Aster)	M	
Apricot	H	s.OY 68	Argentina (same as Art Brown)	M	med. Gy 265	Aster Purple	R	deep pR 256
Apricot	M	m.O 53	Argus Brown (same as Cochin)	M	d.Br 59	Aster Purple	M	deep pR 256
Apricot	P	l.O 52	Argus Brown	R	m.Br 58	Aster Violet	H	v.V 205
Apricot	T	s.O 50, l.O 52, m.O 53	Argyle Purple	M	p.rP 244, gy.rP 245	Asthetic Blue	P	l.gB 172
Apricot	TC	m.O 53	Argyle Purple	R	m.rP 241	Athenia	M	gy.R 19
Apricot, Golden (see Golden Apricot)	P		Arizona	M	l.yBr 76	Faded Rose, Ocher Red		
Light Apricot	T	l.yPk 28, m.yPk 29	Armada (same as Granada)	M	d.gy.Br 47, d.gy.Br 62	Atlantic	M	d.gy.B 187
Apricot Buff	R	m.O 53	Armeniacus	B	m.rO 37, m.O 53	Atlantis (same as Pagoda [Blue])	M	d.gB 174, d.gy.B 187
Apricot Cream	P	p.OY 73, p.Y 89	Armenian Blue (same as Genuine Ultramarine [Blue])	M	v.B 176, s.B 178	Atlantis	P	d.B 183

Color name	Source	ISCC-NBS color designation with serial number from sec. 14	Color name	Source	ISCC-NBS color designation with serial number from sec. 14	Color name	Source	ISCC-NBS color designation with serial number from sec. 14
Atmosphere	M	brPk 33, l.g.y.Br 79, yGy 93	Auburn	M	m.Br 58	Azurite Blue	R	m.pB 200
Mauve Blush	P	p.P 227	Cacha, Cachou, Cashew, Cashew Lake, Cashow, Cate, Catechu, Cotch, Cutch, Gambia, Gor-evan, Japan Earth, Terra Japonica, Tu-lip Wood, Zuni Brown	R	m.rBr 43	Baby Blue	M	p.B 185, l.BGy 190, bGy 191
Atramentous (same as Ink Black)	M	d.bGy 192	Auburn	R	d.R 16	Baby Blue	P	v.I.B 180
Atroardesiacus	B	d.g.y.G 151, d.gGy 156, d.B 183, gy.B 186, d.g.y.B 187, blackish B 188, d.bGy 192, bBlack 193, d.pGy 234, d.Gy 266, Black 267	Aucuba (same as Laurel Green)	M	I.OI 106	Light Horizon Blue	T	v.I.GB 171, v.p.B 184
Atrocyanus	B	m.bG 164, d.bG 165, m.gB 173, d.gB 174, m.B 182, d.B 183, gy.B 186	Aureolin	H	v.Y 82	Baby Blue	TC	v.p.B 184
Atroherbaceus	B	I.OI 106, m.OI 107, m.YG 120, m.OIG 125, gy.OIG 127, d.yG 137, m.G 145, gy.G 150	Aureolin	M	brill.Y 83, s.Y 84	Baby Blue Eyes	P	v.I.B 180, v.I.pB 198
Atrolazulinus	B	v.B 176, s.B 178, deep B 179, m.B 182, d.B 183, gy.B 186, d.g.y.B 187, s.pB 196, m.pB 200, gy.pB 204	Cobalt Yellow	M	deep rP 238	Baby Pink	M	l.yPk 28, m.yPk 29
Atrolividus	B	m.P 223, d.P 224, gy.P 228, d.y.P 229, d.rP 242, d.pR 259	Auricula Purple	R	d.pR 259	Baby Pink	T	l.Pk 4, m.Pk 5, p.pPk 252
Atomurinus	B	brGy 64, d.Gy 266	Auricula Purple	R	d.rP 242	Baby Pink	TC	l.Pk 4
Atropurpureus	B	deep P 219, m.P 223, d.P 224, d.g.y.P 229, s.rP 237, deep rP 238, m.rP 241, d.rP 242, v.d.rP 243, d.pR 259	Dusky Auricula Purple	R	d.rP 242	Baby Rose	M	s.yPk 26
Atrovenetus	B	m.G 145, d.G 146, gy.G 150, d.g.y.G 151, d.gGy 156, s.bG 160, m.bG 164, d.bG 165, m.gB 173, gy.B 186	Auripigmentum (same as Lemon [Yellow])	M	brill.Y 83, s.Y 84, l.Y 86, m.Y 87	Bacchus	M	m.p.R 258
Atrovinosus	B	gy.R 19, d.g.y.R 20, gy.rBr 46, d.g.y.P 229, d.pR 259, gy.pR 262	Aurora [Orange]	M	s.yPk 26, deep yPk 27, m.rO 37	Bachelor Button	M	deep Pk 3
Atroviolaceus	B	d.g.y.B 187, deep pB 197, m.pB 200, d.pB 201, gy.pB 204, m.V 211, d.V 212, gy.V 215, deep P 219, d.P 224, gy.P 228, d.g.y.P 229	Aurora Pink	P	s.pPk 247, m.pPk 250	Badius	B	m.R 15, gy.R 19, d.g.y.R 20, s.rBr 40, m.rBr 43, gy.rBr 46
Atroviridis	B	s.YG 117, m.YG 120, m.OIG 125, gy.OIG 127, m.yG 136, d.yG 137, brill.G 140, s.G 141, m.G 145, d.G 146, gy.G 150, d.g.y.G 151, d.gGy 156, m.bG 164, d.bG 165	Aurora Red (same as Em-berglow)	M	m.R 15, deep yPk 27, m.rO 37	Bagdad	M	d.B 183, d.g.y.B 187, blackish B 188
Attar of Roses	M	gy.rO 39, l.rBr 42	Aurora Yellow (same as Cadmium Yellow)	M	s.O 50, m.O 53, s.OY 68, m.OY 71	Bagdad	P	gy.R 19
Auhergine (same as Egg-plant)	M	blackish P 230, pBlack 235	Aurora Yellow	P	I.Y 86	Bakst Green	M	d.G 146
			Aurore (same as Hydran-gea Pink)	M	m.Pk 5	Balge Yellow (same as Sunflower [Yellow])	M	brill.Y 83
			Aurum (same as Gold)	M	I.OI Br 94	Ballad Blue	P	l.pB 199
			Australian Pine	M	d.yG 137	Ballerina	P	v.I.V 209
			Auteuil	M	m.OY 71	Ball Lake (same as Car-mine)	M	v.R 11, s.R 12
			Autumn	M	gy.OI 110, d.g.y.OI 111	Balmy Air	P	v.p.B 184
			Autumn Blonde (same as Fawn [Brown])	M	l.g.y.rBr 45, m.Br 58, l.g.y.Br 60, gy.Br 61	Balsam	M	d.g.y.B 187
			Autumn Brown (same as Seal [Brown])	M	d.g.y.yBr 81	Balsam Green	M	Black 267
			Autumn Brown	P	s.yBr 74, m.OI Br 95	Balsam Green	P	d.g.y.G 151
			Autumn Brown	TC	m.Br 58, gy.Br 61	Baltic (same as Myrtle [Green])	M	d.g.y.G 151, d.bG 165
			Autumn Glory	M	d.R 16, d.rO 38	Baltic	P	d.g.y.B 187, Black 267
			Autumn Glory	P	deep R 13, d.rO 38	Bambino	M	p.B 185
			Autumn Gold	P	d.OY 72	Bamboo	M	l.yBr 76, m.yBr 77
			Autumn Green (same as Spanish Green)	M	m.YG 120, m.OIG 125	Bamboo	T	m.Y 87, p.Y 89, gy.Y 90
			Autumn Leaf (same as Feuille Morte)	M	deep O 51, brO 54, s.Br 55	Banana	M	gy.Y 90
			Autumn Oak (same as Liver Brown)	M	gy.rBr 46	Banana Sunbeam	P	I.Y 86
			Autumn Tan	P	m.yBr 77	Banana	P	I.Y 86
			Avellaneous (same as Hazel)	M	l.Br 57, s.yBr 74	Banana, Green (see Green Banana)	P	I.Y 86
			Avellaneous	R	l.yBr 76, l.g.y.yBr 79	Banana, Red (see Red Banana)	M	I.Y 86
			Avellaneous	B	l.yBr 76, m.yBr 77, l.g.y.yBr 79	Banner	M	gy.pB 204
			Avignon Berries (same as Ta-Ming)	M	s.OY 68, m.OY 71	Banshee	M	d.g.y.G 151
			Avon	P	gGy 155	Narva	P	gy.G 150, d.g.y.G 151, m.bG 164, d.bG 165
			Azalea	M	gy.R 19	Banshee	P	gy.G 150, d.g.y.G 151, m.bG 164, d.bG 165
			Diavolo	P	m.pR 258	Barberry	M	deep R 13, m.R 15
			Azalea	P	v.yPk 25, deep yPk 27	Barium Yellow	H	brill.Y 83
			Azalea Pink	H	s.yBr 74, l.yBr 76, m.yBr 77	Barium Yellow	R	l.g.Y 101, m.g.Y 102
			Aztec	M	gy.pR 262	Bark	M	d.OI Br 96
			Indian Tan	M	gy.B 186	Mocha	T	gy.R 19, deep rBr 41, m.rBr 43
			Aztec Maroon	M	gy.pR 262	Barn Red	T	gy.R 19, deep rBr 41, m.rBr 43
			Azulín (same as Chin-Chin Blue)	M	gy.B 186	Baronet	P	l.B 181
			Azure, Dutch (see Dutch Azure)	M	l.pB 199	Barwood (same as Rasp-berry Red)	M	m.R 15
			Azure Blue (AN 609) (same as Azure Blue (USA 308))	F	l.pB 199	Baryta Yellow	R	I.Y 86
			Azure Blue (USA 308)	F	l.pB 199	Basic	P	d.bG 165
			Azurite Blue	P	m.gB 173, gy.B 186	Basketball	M	v.V 205
						Bastard Saffron (same as Artillery)	M	v.R 11
						Bath Stone (same as Caen Stone)	M	p.OY 73
						Bath Stone	P	p.OY 73
						Bat	M	d.Gy 266
						Iron Grey	F	med.Gy 265
						Battleship Gray (PC) (same as Light Gray (USA 124))	M	med.Gy 265
						Battleship Gray	M	med.Gy 265
						Denver	P	d.B 183
						Bavarian Blue	P	m.Br 58
						Bay (same as Trotteur Tan)	R	m.rBr 43
						Bay	P	m.rBr 43
						Bay, Biscay (see Biscay Bay)	P	m.rBr 43

Color name	Source	ISCC-NBS color designation with serial number from sec. 14	Color name	Source	ISCC-NBS color designation with serial number from sec. 14	Color name	Source	ISCC-NBS color designation with serial number from sec. 14
Bay, Brown (see Brown Bay)	M		Beige Gray	P	yGy 93	Bistre	S	l.Br 57, l.BrGy 63, m.OY 71, d.OY 72, s.yBr 74, l.yBr 76, m.yBr 77, l.g.yBr 79, gy.Br 80, deep Y 85, m.Y 87, d.Y 88, p.Y 89, gy.Y 90, d.g.Y 91, yGy 93, l.OiBr 94, m.OiBr 95, m.gY 102, l.g.Y 109, l.OiGy 112
Bayberry	T	gy.G 150	Beige Gray	T	OiGy 113, med.Gy 265			
Light Bayberry	T	p.G 149	Mouse					
Bayberry Gray	T	p.G 149	Beige Soirée	M	l.yBr 76			
Bay Leaf	P	s.yBr 74	Mirage, Pongee					
Bayou	M	d.g.G 151	Belladonna	M	d.P 224			
Bayou	P	d.g.Y B 187, Black 267	Belladonna	P	m.P 223			
Beach (same as Sand)	M	l.g.Y 109, l.OiGy 112	Belleek (same as Champagne)	M	p.OY 73, l.g.yBr 79, gy.Y 90, yGy 93			
Beach, Long (see Long Beach)	M		Bellemonte	M	m.R 15			
Beach Tan (same as Winter Leaf)	M	gy.Br 61	Bellflower	M	deep pB 197			
Bear	M	d.Gy 266	Mazarine Blue, Roslyn Blue			Bistre, Brown (see Brown Bistre)	S	
Bear's Hair, Bearskin [Grey], Chaetura [Grey], Drab, Poil d'ours			Bellflower	P	m.V 211	Deep Bistre	S	l.OiBr 94
Bear, Polar (see Polar Bear)	M		Benzo Brown	R	l.g.y.Br 45, l.g.y.Br 60, gy.Br 61	Bistre, Olive (see Olive Bistre)	S	
Bear's Hair (same as Bear)	M	d.Gy 266	Benzol Green	R	s.bG 160			
Bearskin [Grey] (same as Bear)	M	d.Gy 266	Berlin Blue	R	d.B 183			
Bearskin [Grey] (same as Bear)	M	d.Gy 266	Berlin Brown	M	gy.R 19, gy.rBr 46	Bistre Brown	S	m.yPk 29, l.Br 57, l.BrGy 63, l.yBr 76, m.yBr 77, l.OiBr 94, l.Oi 106, d.Y 88, d.g.Y 91, deep rO 36, d.rO 38
Beau Blue	P	v.p.B 184	Berlin Red (same as Bole)	M	m.rBr 43	Bistre Green	M	d.Y 88, d.g.Y 91
Beaucaire	M	s.g.B 169, m.gB 173	Bermuda (same as Germanium Pink)	M	deep Pk 3	Bittersweet	M	deep rO 36, d.rO 38
Beautiful	P	m.bG 164	Beryl	M	l.g.B 172	Chinese Red, Lobster		
Beauty Pink	P	brill.pPk 246	Beryl Blue	M	l.g.B 172	Bittersweet (same as Paprika)	P	d.rO 38
Beaver	M	brGy 64	Beryl Blue	R	v.l.g.B 171	Bittersweet	T	deep O 51
Camel, Mushroom, Starling			Beryl Green	M	l.bG 163	Bittersweet Orange	M	
Beaver	T	gy.Br 61, gy.yBr 80, d.g.yBr 81, m.OiBr 95	Beryl Green	P	l.bG 163	Neutral Orange		
Beaver	TC	gy.Br 61	Beryl Green	R	brill.bG 159	Bittersweet Orange	P	s.rO 35, s.O 50, m.rO 37
Dark Beaver	M	m.Br 58, gy.Br 61	Best Effort	P	p.gY 104, p.YG 121	Bittersweet Orange	M	deep O 51
Nutmeg, Praline, Santos			Bewitch	P	brill.bG 159	Bittersweet Orange		
Beaver Gray	T	d.OiBr 96, d.Gy 266	Bewitching Blue	P	l.B 181	Bittersweet Orange		
Beaverpelt	M	OiGy 113	Biarritz	M	l.g.yBr 79, l.OiBr 94	Bittersweet Orange	R	m.rO 37
Grège, Nutria			Elmwood, Miami Sand			Bittersweet Orange	M	s.yPk 26
Beech	M	gy.Oi 110, OiGy 113	Bice, Blue (see Blue Bice)	M		Du Barry		
Beechnut	M	gy.Br 61	Bice Green	R	m.YG 120	Bittersweet Pink	R	m.O 53
Brushwood, Pony Brown, Soapstone			Light Bice Green	R	m.YG 120	Bitumen (same as Congo [Brown])	M	d.g.yBr 81
Beef's Blood (same as Kazak)	M	m.rBr 43	Big 4 Yellow	M	v.O 48, s.O 50	Black	A	Black 267
Beeswax (same as Bronze)	M	m.yBr 77	Billiard	M	d.G 146	Black (AN 604)	F	Black 267
Beetle	M	gy.OiG 127	Billow	P	deep bG 161, d.bG 165	Black (N38) (same as Gloss Black (AN 515))	F	Black 267
Beetroot Purple	H	deep pR 256, v.deep pR 257	Birch	P	v.p.B 184	Black (USA 101) (same as Gloss Black (AN 515))	F	Black 267
Begonia	H	deep yPk 27	Bird's-egg-green (same as Robin's Egg Blue)	M	p.G 149, l.bG 163	Black	MUP	Black 267
Begonia	M	deep Pk 3	Biscay Bay	P	m.gB 173, gy.B 186	Black	PSP	Black 267
Gaiety			Biscay Green	M	m.YG 120	Black	R	Black 267
Begonia Rose	M	m.R 15	Biscay Green	R	m.YG 120	Black	RC	Black 267
Begonia Rose	R	deep yPk 27	Biscuit (same as Almond [Brown])	M	l.Br 57, l.g.Y 90, l.g.yBr 79	Black	S	OiGy 113, l.Gy 264, med.Gy 265, d.Gy 266, Black 267
Beige	M	p.Y 89, gy.Y 90	Biscuit	T	gy.Y 90	Black	SC	d.g.Y 88, brBlack 65, d.OiBr 96, d.g.Y 111, OiBlack 114, Black 267
Ecru, Lint-white			Ecru, Oatmeal			Black (USA)	TC	Black 267
Beige	T	l.g.yBr 79, l.OiBr 94	Bishop	M	m.V 211	Black, Aniline (see Aniline Black)	R	
Beige	TC	l.g.Y 90	Bishop	P	m.V 211	Black, Blue (see Blue Black)	S	
Beige, Cream (see Cream Beige)	M		Bishop's Purple (same as Bishop's Violet)	M	m.rP 241	Black, Blue-Violet (see Blue-Violet Black)	R	
Beige, French (see French Beige)	M,P		Bishop's Purple	R	m.rP 241	Black, Chaetura (see Chaetura Black)	M, R	
Beige, Honey (see Honey Beige)	M,P		Bishop's Violet	H	v.P 216	Black, Dull Blue-Green (see Dull Blue-Green Black)	R	
Light Beige	T	l.g.yBr 79, gy.Y 90	Bishop's Violet	M	m.rP 241	Black, Dull Greenish (1) (see Dull Greenish Black (1))	R	
Beige, Light Rose (see Light Rose Beige)	T		Bishop's Purple	M	d.g.yBr 81	Black, Dull Greenish (2) (see Dull Greenish Black (2))	R	
Beige, Mode (see Mode Beige)	M		Biskra	M	d.g.yBr 81	Black, Dull Purplish (see Dull Purplish Black)	R	
Beige, Mood (see Mood Beige)	P		Date, Jacaranda Brown			Black, Gloss (see Gloss Black)	F	
Beige, Rose (see Rose Beige)	M,T,TC		Bismarck	M	m.rBr 43	Black, Gray (see Gray Black)	S	
Beige, Rose 2 (see Rose Beige 2)	M		Bismarck Brown (same as Bunny)	M	m.yBr 77	Black, Grayish (see Grayish Black)	RC	
Beige, Shadow (see Shadow Beige)	P		Bison	M	d.g.yBr 81			
Beige, Tapestry (see Tapestry Beige)	P		Bison	P	m.OiBr 95			
Beige, Yellow (see Yellow Beige)	M		Bisque	M	p.OY 73, yGy 93			
Beige Brown	T	gy.yBr 80, m.OiBr 95	Bisque	P	m.yPk 29, gy.yPk 32			
Mist Brown			Bisque	T	gy.yPk 32, brPk 33, l.g.yBr 79, gy.Y 90			
			Bisque	TC	l.g.Y 90			
			Bisque, Mocha (see Mocha Bisque)	M				
			Bisque, Peach (see Peach Bisque)	M, P				
			Bister (same as Teakwood)	M	gy.Br 61, gy.yBr 80			
			Bister	R	gy.yBr 80, d.g.yBr 81			
			Bister, Mineral (see Mineral Bister)	M				
			Bistre (same as Teakwood)	M	gy.Br 61, gy.yBr 80			

Color name	Source	ISCC-NBS color designation with serial number from sec. 14	Color name	Source	ISCC-NBS color designation with serial number from sec. 14	Color name	Source	ISCC-NBS color designation with serial number from sec. 14
Black, Green (see Green Black)	P		Blond	M	l.yBr 76, d.gy.Y 91	Blue, Angel (see Angel Blue)	P	
Black, Hull (see Hull Black)	F		Golden			Blue, Antwerp (see Antwerp Blue)	M,R	
Black, Ink (see Ink Black)	M		Blond, Flesh (see Flesh Blond)	M		Blue, Aqua (see Aqua Blue)	T	
Black, International (see International Black)	F		Blonde Green	P	gWhite 153	Blue, Arctic (see Arctic Blue)	M	
Black, Jet (see Jet Black)	F		Blondine	M	gy.yBr 80	Blue, Armenian (see Armenian Blue)	M	
Black, Lamp (see Lamp Black)	T		Rose Beige, Sable, Woodbark			Blue, Arno (see Arno Blue)	M,P	
Black, Olivaceous (1) (see Olivaceous Black (1))	R		Blonket (same as Sky Grey)	M	l.bGy 190	Blue, Asthetic (see Asthetic Blue)	P	
Black, Olivaceous (2) (see Olivaceous Black (2))	R		Blood, Beef's (see Beef's Blood)	M		Blue, Azure (see Azure Blue)	F	
Black, Olivaceous (3) (see Olivaceous Black (3))	R		Blood, Dragon's (see Dragon's Blood)	M		Blue, Azurite (see Azurite Blue)	P,R	
Black, Raisin (see Raisin Black)	M, R		Blood, Pigeon (see Pigeon Blood)	M		Blue, Baby (see Baby Blue)	M, P, T, TC	
Black, Slate (see Slate Black)	M		Blood Red	H	v.R 11	Blue, Ballad (see Ballad Blue)	P	
Black, Sooty (see Sooty Black)	M, R		Blood Red	M	s.R 12, m.R 15	Blue, Bavarian (see Bavarian Blue)	P	
Black, Violet (see Violet Black)	S		Cadmium Vermilion, Devil's Red, Dewey Red, Golf [Red], Para Red, Parma Red, Permanent Red, Perma Red, Sanguine, Scarlet Lake			Blue, Beau (see Beau Blue)	P	
Blackberry Cream	P	m.pPk 250	Blossom	M	m.Pk 5	Blue, Berlin (see Berlin Blue)	R	
Blackberry Wine	T	d.gy.P 229, v.d.pR 260	Venetian Pink	P	p.gY 104	Blue, Beryl (see Beryl Blue)	M, R	
Black Boottopping (PC) (same as Gloss Black (AN 515))	F	Black 267	Blossom, Cherry (see Cherry Blossom)	M		Blue, Bewitching (see Bewitching Blue)	P	
Black Brown	S	gy.Br 61, d.gy.Br 62, l.brGy 63, brGy 64, gy.OI 110, OIGy 113	Blossom, Flaxflower (see Flaxflower Blossom)	M		Blue, Blanc's (see Blanc's Blue)	R	
Black Deck (N 24)	F	Black 267	Blossom, Peach (see Peach Blossom)	M,TC		Blue, Blase (see Blase Blue)	P	
Hull Black (MA), Instrument Black (AN 514)			Blossom Pink	T	m.Pk 5	Blue, Bluebird (see Bluebird Blue)	H	
Black Forest	P	gy.OIG 127	Cherry Pink	A	brill.B 177, s.B 178, deep B 179, v.l.B 180, l.B 181, m.B 182, d.B 183, v.l.pB 198, l.pB 199, d.pB 201	Blue, Bohemian (see Bohemian Blue)	P	
Blackish Brown (1)	R	v.d.pR 260	Blue	F	m.B 182	Blue, Bonnie (see Bonnie Blue)	M, P	
Blackish Brown (2)	R	d.rGy 23	Blue (MA) (same as Medium Blue (USA 116))			Blue, Bradley's (see Bradley's Blue)	R	
Blackish Brown (3)	R	d.gy.Br 62, brGy 64	Blue	MUP-42	s.B 178	Blue, Bremen (see Bremen Blue)	M, R	
Blackish Brown, Warm (see Warm Blackish Brown)	R		Blue	MUP-43	l.B 181	Bright Blue	A	v.B 176
Dull Blackish Green	R	d.gy.G 151	Blue	PSP-42	s.B 178	Eright Blue (USA 117)	F	s.B 178
Blackish Green-Blue	R	d.gB 174	Blue	PSP-44	brill.B 177	Blue Striping (N 43)		
Blackish Green-Gray	R	Black 267	Blue	PSP-46	v.pB 194	Bright Blue	S	s.bG 160, s.gB 169, s.B 178, m.B 182
Blackish Mouse Gray	R	brGy 64, d.Gy 266	Blue	S	l.bG 163, m.bG 164, brill.gB 168, s.gB 169, deep gB 170, v.l.gB 171, l.gB 172, m.gB 173, d.gB 174, Brill.B 177, s.B 178, deep B 179, l.B 181, m.B 182, d.B 183, v.p.B 184, gy.B 186	Bright Blue	T	brill.gB 168, s.gB 169, l.gB 172, m.gB 173, v.B 176, Brill.B 177, s.B 178
Blackish Plumbeous	R	d.bGy 192	Blue, Abstract (see Abstract Blue)	P		Blue, Bright Aqua (see Bright Aqua Blue)	T	
Blackish Purple	R	d.rP 242, v.d.rP 243	Blue, Academy (see Academy Blue)	M		Blue, Bright Cerulean (see Bright Cerulean Blue)	T	
Blackish Red	RC	d.gy.R 20	Blue, Acetin (see Acetin Blue)	R		Blue, Bright Copen (see Bright Copen Blue)	T	
Blackish Red-Purple	R	d.pR 259	Blue, Ageratum (see Ageratum Blue)	M		Blue, Bright Dutch (see Bright Dutch Blue)	T	
Blackish Slate	R	d.Gy 266	Blue, Air (see Air Blue)	M		Blue, Bright Peacock (see Bright Peacock Blue)	T	
Blackish Violet	R	m.V 211, d.V 212, gy.V 215	Blue, Air Castle (see Air Castle Blue)	P		Blue, Bright Periwinkle (see Bright Periwinkle Blue)	T	
Blackish Violet-Gray	R	d.pGy 234, d.Gy 266	Blue, Alexandria (see Alexandria Blue)	M		Blue, Bright Reddish (see Bright Reddish Blue)	A	
Black Knight	P	d.gy.B 187, d.bGy 192	Blue, Algiers (see Algiers Blue)	P		Blue, Bright Teal (see Bright Teal Blue)	T	
Black Olive	T	d.OI 108, OIGy 113	Blue, Alice (see Alice Blue)	M,R		Blue, Bright Turquoise (see Bright Turquoise Blue)	T	
Black Plum	T	d.gy.P 229, d.pGy 234, pBlack 235, Black 267	Blue, Alizarine (see Alizarine Blue)	R		Brilliant Blue	T	s.gB 169
Black Violet	S	d.gy.P 229, blackish P 230, d.pR 259, v.d.pR 260	Blue, Alpine (see Alpine Blue)	P		Blue, Brittany (see Brittany Blue)	TC	
Black Water	P	d.gy.B 187, Black 267	Blue, Amparo (see Amparo Blue)	M,R		Blue, Burn (see Burn Blue)	M, R	
Bladder Green (same as Reseda [Green])	M	l.OI 106						
Blanch	P	v.l.bG 162						
Blanc's Blue	R	m.B 182						
Blanc's Violet	R	gy.V 215, gy.P 228, d.gy.P 229						
Blarney	P	v.G 139, s.G 141						
Blaze Blue	P	gy.B 186, d.gy.B 187						
Blaze	M	m.R 15, d.rO 38						
Blaze Sheik								
Blend	P	p.YG 121						
Bleu de Lyons (same as National [Blue])	M	deep B 179, m.B 182						
Bleu d'Orient (same as Victoria Blue)	M	s.B 178						
Bleu Louise (same as Email)	M	m.bG 164, m.gB 173						
Bleu Passé	M	p.B 185, gy.B 186, bGy 191						
Blithe	P	brill.gB 168						

Color name	Source	ISCC-NBS color designation with serial number from sec. 14	Color name	Source	ISCC-NBS color designation with serial number from sec. 14	Color name	Source	ISCC-NBS color designation with serial number from sec. 14
Blue, Butterfly (see Butterfly Blue)	H		[Blue], Cornflower (see Cornflower [Blue])	M		[Blue], Dark Wedgwood (see Dark Wedgwood [Blue])	M	
Blue, Cadet (see Cadet Blue)	M, R, T		Blue, Coronet (see Coronet Blue)	P		Blue, Dawn (see Dawn Blue)	T	
Blue, Calamine (see Calamine Blue)	M, R		Blue, Corsican (see Corsican Blue)	M		Blue, Dazzle (see Dazzle Blue)	P	
Blue, Cambridge (see Cambridge Blue)	M		Blue, Cosmic (see Cosmic Blue)	P		Blue, Debutante (see Debutante Blue)	P	
Blue, Cameo (see Cameo Blue)	M		Blue, Crayon (see Crayon Blue)	M		Deep Blue.....	S	deep gB 170, m.gB 173, v.B 176, s.B 178, deep B 179, l.B 181, m.B 182, gy.B 186
Blue, Campanula (see Campanula Blue)	M, R		Blue, Crisp (see Crisp Blue)	P		Deep Blue.....	T	v.B 176, s.B 178, m.B 182, d.B 183, v.pB 194, s.pB 196, deep pB 197, m.pB 200
Blue, Canton (see Canton Blue)	M		Blue, Cruise (see Cruise Blue)	P				
Blue, Capri (see Capri Blue)	H, R		Blue, Crystal (see Crystal Blue)	P				
Blue, Castilian (see Castilian Blue)	P		Blue, Crystal Palace (see Crystal Palace Blue)	M				
Blue, Cathedral (see Cathedral Blue)	M		Blue, Cuddle (see Cuddle Blue)	P				
Blue, Celestial (see Celestial Blue)	M, P		Blue, Cupid (see Cupid Blue)	P		Blue, Deep Cadet (see Deep Cadet Blue)	R	
Blue, Cendre (see Cendre Blue)	R		Blue, Cyan (see Cyan Blue)	M, P		Blue, Deep Cerulean (see Deep Cerulean Blue)	T	
Blue, Centre (see Centre Blue)	M		Blue, Cyanine (see Cyanine Blue)	M, R		Blue, Deep Chicory (see Deep Chicory Blue)	R	
Blue, Cerulean (see Cerulean Blue)	M, R, T		Dark Blue (USA 115) (same as Insignia Blue (AN 502))	F	d.pB 201	Blue, Deep Delft (see Deep Delft Blue)	R	
Blue, Cerulein (see Cerulein Blue)	H		Dark Blue.....	S	deep gB 170, m.gB 173, d.gB 174, s.B 178, deep B 179, m.B 182, d.B 183, gy.B 186, d.gy.B 187, blackish B 188, deep pB 197, l.pB 199	Blue, Deep Dull Violaceous (see Deep Dull Violaceous Blue)	R	
Blue, Ceylon (see Ceylon Blue)	M, P					Blue, Deep Dutch (see Deep Dutch Blue)	R	
Blue, Chalk (see Chalk Blue)	T					Blue, Deep Madder (see Deep Madder Blue)	R	
Blue, Chalky (see Chalky Blue)	S					Blue, Deep Medici (see Deep Medici Blue)	R	
Blue, Chapman's (see Chapman's Blue)	R					Blue, Deep Orient (see Deep Orient Blue)	R	
Blue, Chemic (see Chemic Blue)	M		Dark Blue.....	T	deep B 179, m.B 182, d.B 183, gy.B 186, d.gy.B 187, blackish B 188, d.bGy 192, m.pB 200, d.pB 201, p.pB 203, gy.pB 204, blackish P 230, d.pGy 234	Blue, Deep Peacock (see Deep Peacock Blue)	T	
Blue, Chessylite (see Chessylite Blue)	M, R					Blue, Deep Plumbago (see Deep Plumbago Blue)	R	
Blue, Chicory (see Chicory Blue)	M, R					Blue, Deep Royal (see Deep Royal Blue)	T	
Blue, China (see China Blue)	M, R					Blue, Deep Sapphire (see Deep Sapphire Blue)	T	
Blue, Chin-Chin (see Chin-Chin Blue)	M					Blue, Deep Teal (see Deep Teal Blue)	T	
Blue, Classic (see Classic Blue)	P		Dark Blue (USA).....	TC	Black 267	Blue, Deep Wedgewood (see Deep Wedgewood Blue)	R	
Blue, Clear (see Clear Blue)	F		Blue, Dark Aniline (see Dark Aniline Blue)	R		Blue, Delft (see Delft Blue)	M, R, T	
Blue, Clear Cadet (see Clear Cadet Blue)	R		Blue, Dark Cadet (see Dark Cadet Blue)	R		Blue, Della Robbia (see Della Robbia Blue)	T	
Blue, Clear Windsor (see Clear Windsor Blue)	R		Blue, Dark Cerulean (see Dark Cerulean Blue)	T		Blue, Delphinium (see Delphinium Blue)	T	
Blue, Cloud (see Cloud Blue)	T		Blue, Dark Chessylite (see Dark Chessylite Blue)	R		Blue, Demon (see Demon Blue)	P	
Blue, Cloudy (see Cloudy Blue)	P		Blue, Dark Delft (see Dark Delft Blue)	R		Blue, Demure (see Demure Blue)	P	
Blue, Cobalt (see Cobalt Blue)	H, M, TC		Blue, Dark Diva (see Dark Diva Blue)	R		Blue, Derby (see Derby Blue)	M	
Blue, Colonial (see Colonial Blue)	P, T		Blue, Dark Gobelin (see Dark Gobelin Blue)	R		Blue, Diamin-Azo (see Diamin-Azo Blue)	R	
Blue, Columbia (see Columbia Blue)	M, R		Blue, Dark Gray (see Dark Gray Blue)	T		Blue, Directoire (see Directoire Blue)	M	
Blue, Columbine (see Columbine Blue)	M		Blue, Dark Madder (see Dark Madder Blue)	R		Blue, Diva (see Diva Blue)	M, P, R	
Blue, Commelina (see Commelina Blue)	M, R		Blue, Dark Medici (see Dark Medici Blue)	R		Blue, Divine (see Divine Blue)	P	
Blue, Congo (see Congo Blue)	P		Blue, Dark Orient (see Dark Orient Blue)	R		Blue, Dream (see Dream Blue)	P	
Blue, Continental (see Continental Blue)	M, P		Blue, Dark Peacock (see Dark Peacock Blue)	T		Blue, Dreamy (see Dreamy Blue)	P	
Blue, Copen (see Copen Blue)	T		Blue, Dark Plumbago (see Dark Plumbago Blue)	R		Blue, Dresden (see Dresden Blue)	M	
[Blue], Copenhagen (see Copenhagen [Blue])	M		Blue, Dark Steel (see Dark Steel Blue)	T		Blue, Du Barry (see Du Barry Blue)	P	
Blue, Copper (see Copper Blue)	M		Blue, Dark Teal (see Dark Teal Blue)	T		Blue, Duck (see Duck Blue)	M	
Blue, Cornflower (see Cornflower Blue)	H, R, T, TC		Blue, Dark Tyrian (see Dark Tyrian Blue)	R		Blue, Duckling (see Duckling Blue)	P	

Color name	Source	ISCC-NBS color designation with serial number from sec. 14	Color name	Source	ISCC-NBS color designation with serial number from sec. 14	Color name	Source	ISCC-NBS color designation with serial number from sec. 14
Dull Blue	A	v.p.B 184, p.B 185, gy.B 186, d.gy.B 187, blackish B 188, v.p.pB 202, p.pB 203, gy.pB 204	Blue, Flemish (see Flemish Blue)	M, P, TC		Blue, Hydrangea (see Hydrangea Blue)	M, TC	
Dull Blue	S	s.B 178, deep B 179, l.B 181, m.B 182, gy.B 186, d.bGy 192, gy.pB 204	Blue, Floss Flower (see Floss Flower Blue)	M		Blue, Iceland (see Iceland Blue)	P	
Blue, Dull Violaceous (see Dull Violaceous Blue)	R		Blue, Fog (see Fog Blue)	P, T		Blue, Imperial (see Imperial Blue)	M	
Blue, Dumont's (see Dumont's Blue)	M		[Blue], Forget-me-not (see Forget-me-not [Blue])	M		Blue, Inde (see Inde Blue)	M	
Blue, Dusk (see Dusk Blue)	T		Blue, Forget-me-not (see Forget-me-not Blue)	R, T		Blue, Indian (see Indian Blue)	H, M	
Dusky Blue	P	p.B 185	Blue, Fountain (see Fountain Blue)	P		Blue, Indigo (see Indigo Blue)	R	
Dusky Blue	R	gy.pB 204	Blue, French (see French Blue)	H, M, P		Blue, Indulin (see Indulin Blue)	R	
Dusky Blue	RC	gy.B 186, d.gy.B 187	Blue, Garter (see Garter Blue)	M		Blue, Infernal (see Infernal Blue)	M	
Blue, Dusky Orient (see Dusky Orient Blue)	R		[Blue], Gendarme (see Gendarme [Blue])	M		Blue, Ink (see Ink Blue)	M, P	
Blue, Dusty (see Dusty Blue)	T		Blue, Gendarme (see Gendarme Blue)	R		Blue, Insignia (see Insignia Blue)	F	
Blue, Dusty Aqua (see Dusty Aqua Blue)	T		Blue, Geneva (see Geneva Blue)	M, P		Blue, Intense (see Intense Blue)	M	
Blue, Dusty Copen (see Dusty Copen Blue)	T		Blue, Genoa (see Genoa Blue)	M		Blue, Intermediate (see Intermediate Blue)	F	
Blue, Dusty Periwinkle (see Dusty Periwinkle Blue)	T		Blue, Gentian (see Gentian Blue)	H, M, R		Blue, Ionia (see Ionia Blue)	M, P	
Blue, Dusty Turquoise (see Dusty Turquoise Blue)	T		[Blue], Genuine Ultramarine (see Genuine Ultramarine [Blue])	M		Blue, Iron (see Iron Blue)	M	
Blue, Dutch (see Dutch Blue)	M, R, T		Blue, Ghostly (see Ghostly Blue)	P		Blue, Italian (see Italian Blue)	M, P, R	
Blue, Dutch Ware (see Dutch Ware Blue)	M		Blue, Glacier (see Glacier Blue)	M		Blue, Japan (see Japan Blue)	M	
Blue, Eerie (see Eerie Blue)	P		Blue, Gmelin's (see Gmelin's Blue)	M		Blue, Japanese (see Japanese Blue)	M	
Blue, Eggshell (see Eggshell Blue)	M		Blue, Gobelin (see Gobelin Blue)	M, R		[Blue], Jay (see Jay [Blue])	M	
Blue, Egyptian (see Egyptian Blue)	M		Blue, Granite (see Granite Blue)	M, P		Blue, Jay (see Jay Blue)	R	
[Blue], Electric (see Electric [Blue])	M		Blue, Grape (see Grape Blue)	M		Blue, Jewel (see Jewel Blue)	P	
Blue, Empire (see Empire Blue)	M		Blue, Graphite (see Graphite Blue)	TC		Blue, Jouvence (see Jouvence Blue)	M, R	
Blue, Empirical (see Empirical Blue)	P		Blue, Gray (see Gray Blue)	P, S		Blue, Kingfisher (see Kingfisher Blue)	H	
Blue, Enamel (see Enamel Blue)	H, M		Blue, Grayish Violaceous (see Grayish Violaceous Blue)	R		Blue, King's (see King's Blue)	M, R	
Blue, Endive (see Endive Blue)	M, R		[Blue], Grotto (see Grotto [Blue])	M		Blue, Lake (see Lake Blue)	M, P	
Blue, English (see English Blue)	M		Blue, Grotto (see Grotto Blue)	TC		Blue, Lambert's (see Lambert's Blue)	M	
Blue, Eschel (see Eschel Blue)	M		Blue, Guimet's (see Guimet's Blue)	M		Blue, Lapis Lazuli (see Lapis Lazuli Blue)	T	
Blue, Etain (see Etain Blue)	M, R		Blue, Harbor (see Harbor Blue)	M, P		Blue, Larkspur (see Larkspur Blue)	P	
Blue, Ethereal (see Ethereal Blue)	M		Blue, Harlem (see Harlem Blue)	M, P		Blue, Laundry (see Laundry Blue)	M	
Blue, Ethyl (see Ethyl Blue)	H		Blue, Harmonious (see Harmonious Blue)	P		Blue, Legion (see Legion Blue)	M	
Blue, Eton (see Eton Blue)	M, R		Blue, Hays (see Hays Blue)	R		Blue, Leitch's (see Leitch's Blue)	M, R	
Blue, Faience (see Faience Blue)	H		Blue, Haze (see Haze Blue)	T		Blue, Leithner's (see Leithner's Blue)	M	
Blue, Fall (see Fall Blue)	P		Blue, Hazy (see Hazy Blue)	M		Blue, Leyden (see Leyden Blue)	M	
Blue, Firmament (see Firmament Blue)	M, P		Blue, Helvetia (see Helvetia Blue)	M, R		Blue, Liberty (see Liberty Blue)	M	
Blue, Flag (see Flag Blue)	T		Blue, Holland (see Holland Blue)	M, P		Light Blue (AN 501) (same as Medium Blue (USA 116))	F	m.B 182
Blue, Flame (see Flame Blue)	M		Blue, Homage (see Homage Blue)	M, TC		Light Blue (BuOrd)	F	m.bG 164, m.gB 173
Blue, Flax (see Flax Blue)	H		Blue, Horace Vernet's (see Horace Vernet's Blue)	M		Light Blue (Eng)	F 2525	v.l.G 143
Blue, Flaxflower (see Flaxflower Blue)	M		[Blue], Horizon (see Horizon [Blue])	M		Light Blue (Eng)	F 3550	v.p.G 148
Blue, Flax Flower (see Flax Flower Blue)	P		Blue, Horizon (see Horizon Blue)	T		Light Blue (USA 118)	F 1535	m.bG 164
Blue, Flax-flower (see Flax-flower Blue)	R		Blue, Hortense (see Hortense Blue)	R		Light Blue (USA 209)	F 2425	v.p.G 148
			Blue, Hungarian (see Hungarian Blue)	M		Light Blue (USA 307)	F 3530	m.gB 173
			Blue, Hyacinth (see Hyacinth Blue)	H, M, R		Light Blue	RC	l.gB 172
						Light Blue	S	v.l.bG 162, l.bG 163, m.bG 164, brill.gB 168, l.gB 172, m.gB 173, s.B 178, l.B 181, v.p.B 184
						Light Blue	T	v.l.gB 171, v.p.B. 184
						Light Blue (USA)	TC	m.gB 173, gy.B 186
						Light Blue 1 (same as Skimmed-Milk White)	M	p.YG 121
						Light Blue 2	M	v.p.G 148, v.p.B 184
						Light Blue 3	M	v.p.G 148, v.p.B 184
						Light Blue 4	M	v.p.B 184

Color name	Source	ISCC-NBS color designation with serial number from sec. 14	Color name	Source	ISCC-NBS color designation with serial number from sec. 14	Color name	Source	ISCC-NBS color designation with serial number from sec. 14
Light Blue 5	M	v.p.G 148	[Blue], Marine (see Marine [Blue])	M		Blue, Neropalin (see Neropalin Blue)	R	
Light Blue 6	M	p.B 185	Blue, Marine (see Marine Blue)	P, R		Blue, Neuwieder (see Neuwieder Blue)	M	
Blue, Light Alice (see Light Alice Blue)	R		Blue, Marine Corp (see Marine Corp Blue)	P		Blue, New (see New Blue)	M, P	
Blue, Light Amparo (see Light Amparo Blue)	R		Blue, Mathew's (see Mathew's Blue)	R		Blue, Night (see Night Blue)	P, T	
Blue, Light Aqua (see Light Aqua Blue)	T		Blue, Mazarine (see Mazarine Blue)	M, R		Blue, Nigrosin (see Nigrosin Blue)	R	
Blue, Light Cadet (see Light Cadet Blue)	R		Blue, Medici (see Medici Blue)	M, R		Blue, Nile (see Nile Blue)	M, R	
Blue, Light Campanula (see Light Campanula Blue)	R		Moderate Blue	RC	m.g.B 173	Blue, Normandy (see Normandy Blue)	M	
Blue, Light Cerulean (see Light Cerulean Blue)	R, T		Medium Blue	T	m.g.B 173, d.g.B 174, m.B 182, d.B 183, gy.B 186, gy.pB 204	Blue, Norse (see Norse Blue)	P	
Blue, Light Chicory (see Light Chicory Blue)	R		Medium Blue (BuOrd)	F	gy.B 186	Blue, North (see North Blue)	P	
Light Clear Blue	T		Medium Blue (USA 116)	F	m.B 182	Blue, Oil (see Oil Blue)	M	
Blue, Light Columbia (see Light Columbia Blue)	R	l.g.B 172, v.l.B 180	Blue (MA), Light Blue (AN 501)	F		Blue, Old (see Old Blue)	M, TC	
Blue, Light Copen (see Light Copen Blue)	T		Blue, Medium Gray (see Medium Gray Blue)	T		Blue, Old Glory (see Old Glory Blue)	TC	
Blue, Light Cornflower (see Light Cornflower Blue)	T		Blue, Medium Teal (see Medium Teal Blue)	T		Blue, Olympian (see Olympian Blue)	M	
Blue, Light Dutch (see Light Dutch Blue)	T		Blue, Medium Turquoise (see Medium Turquoise Blue)	T		Blue, Olympic (see Olympic Blue)	M, R	
Blue, Light Forget-me-not (see Light Forget-me-not Blue)	R		Blue, Methyl (see Methyl Blue)	R		Blue, Opal (see Opal Blue)	M	
Blue, Light Gray (see Light Gray Blue)	T		Blue, Midnight (see Midnight Blue)	T		Blue, Opera (see Opera Blue)	P	
Blue, Light Horizon (see Light Horizon Blue)	T		Blue, Milano (see Milano Blue)	M, P		[Blue], Orient (see Orient [Blue])	M	
Blue, Light King's (see Light King's Blue)	R		Blue, Milky (see Milky Blue)	S		Blue, Orient (see Orient Blue)	M, R	
Blue, Light Medici (see Light Medici Blue)	R		Blue, Mineral (see Mineral Blue)	M		Blue, Oriental (see Oriental Blue)	H, M, TC	
Blue, Light Methyl (see Light Methyl Blue)	R		Blue, Mist (see Mist Blue)	M, T		Blue, Oxford (see Oxford Blue)	M	
Blue, Light Neropalin (see Light Neropalin Blue)	R		Blue, Misty (see Misty Blue)	M		Blue, Oxide (see Oxide Blue)	M, R	
Blue, Light Periwinkle (see Light Periwinkle Blue)	T		Blue, Monastral (see Monastral Blue)	P		[Blue], Pagoda (see Pagoda [Blue])	M	
Blue, Light Sky (see Light Sky Blue)	R, T		Blue, Monet (see Monet Blue)	M		Blue, Palace (see Palace Blue)	P	
Blue, Light Squill (see Light Squill Blue)	R		Blue, Moonlight (see Moonlight Blue)	M, P		Pale Blue (Ethyl Blue)	R	v.l.g.B 171, v.p.B 184
Blue, Light Turquoise (see Light Turquoise Blue)	T		Blue, Moonlit (see Moonlit Blue)	P		Pale Blue	RC	l.g.B 172, p.B 185
Blue, Light Tyrian (see Light Tyrian Blue)	R		Blue, Moonstone (see Moonstone Blue)	T		Pale Blue	S	gy.B 186, l.p.Gy 232
[Blue], Light Wedgwood (see Light Wedgwood [Blue])	M		Blue, Moorish (see Moorish Blue)	H		Pale Blue	T	v.p.B 184, v.p.p.B 202
Blue, Light Windsor (see Light Windsor Blue)	R		Blue, Morning (see Morning Blue)	M		Pale Blue	TC	l.g.Gy 154, l.Gy 264
Blue, Light Wistaria (see Light Wistaria Blue)	R		Blue, Mosaic (see Mosaic Blue)	M		Blue, Pale Amparo (see Pale Amparo Blue)	R	
Blue, Lime (see Lime Blue)	M		Blue, Motmot (see Motmot Blue)	M, R		Blue, Pale Aqua (see Pale Aqua Blue)	T	
Blue, Lobelia (see Lobelia Blue)	H		Blue, Mountain (see Mountain Blue)	M		Blue, Pale Cadet (see Pale Cadet Blue)	R	
[Blue], Lobelia (see Lobelia [Blue])	M		Blue, Mountain Peak (see Mountain Peak Blue)	P		Blue, Pale Campanula (see Pale Campanula Blue)	R	
Blue, Logwood (see Logwood Blue)	M		Blue, Moorish (see Moorish Blue)	H		Blue, Pale Cerulean (see Pale Cerulean Blue)	R	
Blue, Lucerne (see Lucerne Blue)	M, P		Blue, Myosotis (see Myosotis Blue)	M		Blue, Pale Forget-me-not (see Pale Forget-me-not Blue)	R	
Blue, Lumiere (see Lumiere Blue)	M, R		Blue, Mystic (see Mystic Blue)	P		Blue, Pale Grayish (see Pale Grayish Blue)	R	
Blue, Lustre (see Lustre Blue)	TC		Blue, Myth (see Myth Blue)	P		Blue, Pale King's (see Pale King's Blue)	R	
Blue, Lyons (see Lyons Blue)	M, P, R		Blue, Napoleon (see Napoleon Blue)	M		Blue, Pale Mazarine (see Pale Mazarine Blue)	R	
Blue, Lyre (see Lyre Blue)	P		[Blue], National (see National [Blue])	M		Blue, Pale Medici (see Pale Medici Blue)	R	
Blue, Madder (see Madder Blue)	M, R		Blue, National Flag (see National Flag Blue)	TC		Blue, Pale Methyl (see Pale Methyl Blue)	R	
Blue, Madeline (see Madeline Blue)	M		Blue, Native (see Native Blue)	P		Blue, Pale Neropalin (see Pale Neropalin Blue)	R	
Blue, Majolica (see Majolica Blue)	M, TC		Blue, Navy (see Navy Blue)	M, R		Blue, Pale Nile (see Pale Nile Blue)	R	
			Blue, Neapolitan (see Neapolitan Blue)	M		Blue, Pale Periwinkle (see Pale Periwinkle Blue)	T	
			Blue, Neon (see Neon Blue)	P		Blue, Pale Russian (see Pale Russian Blue)	R	
						Blue, Pale Sky (see Pale Sky Blue)	T	
						Blue, Pale Windsor (see Pale Windsor Blue)	R	

Color name	Source	ISCC-NBS color designation with serial number from sec. 14	Color name	Source	ISCC-NBS color designation with serial number from sec. 14	Color name	Source	ISCC-NBS color designation with serial number from sec. 14
Blue, Pale Wistaria (see Pale Wistaria Blue)	R		Blue, Robin's Egg (see Robin's Egg Blue)	M, T		Blue, Steam (see Steam Blue)	P	
Blue, Pallid Methyl (see Pallid Methyl Blue)	R		Blue, Roma (see Roma Blue)	M		Blue, Steel (see Steel Blue)	P, T	
Blue, Panama (see Panama Blue)	P		Blue, Romantic (see Romantic Blue)	P		Blue, Sterling (see Sterling Blue)	P	
Blue, Paris (see Paris Blue)	R		Blue, Rood's (see Rood's Blue)	R		Blue, Stone (see Stone Blue)	M, T, TC	
Blue, Parrot (see Parrot Blue)	TC		Blue, Roslyn (see Roslyn Blue)	M, R		Blue, Storm (see Storm Blue)	T	
Blue, Parula (see Parula Blue)	M, R		Blue, Royal (see Royal Blue)	F, M, S, T, TC		Strong Blue-----	T	s.B 178, deep B 179, m.B 182
Blue, Pastel (see Pastel Blue)	M, T, TC		Blue, Russian (see Russian Blue)	M, P, R		Blue, Succory (see Succory Blue)	M	
Blue, Patent (see Patent Blue)	R		Blue, Saga (see Saga Blue)	P		Blue, Suez (see Suez Blue)	P	
Blue, Peacock (see Peacock [Blue])	M		Blue, Sailor (see Sailor Blue)	M, R		Blue, Sweet (see Sweet Blue)	P	
Blue, Peacock (see Peacock Blue)	P, R, S, T		Blue, Salome (see Salome Blue)	P		Blue, Swiss (see Swiss Blue)	M, P	
Blue, Pearl (see Pearl Blue)	M, R		Blue, Salvia (see Salvia Blue)	M, R		Blue, Teal (see Teal Blue)	M, P, T	
Blue, Peasant (see Peasant Blue)	M, P, TC		Blue, Sander's (see Sander's Blue)	M		Blue, Telegraph (see Telegraph Blue)	M	
Blue, Peking (see Peking Blue)	M, TC		[Blue], Sapphire (see Sapphire [Blue])	M		Blue, Television (see Television Blue)	P	
Blue, Peligot's (see Peligot's Blue)	M		Blue, Sapphire (see Sapphire Blue)	T, TC		Blue, Tempest (see Tempest Blue)	P	
Blue, Periwinkle (see Periwinkle Blue)	T		Blue, Saunder's (see Saunder's Blue)	M		Blue, Theatrical (see Theatrical Blue)	P	
Blue, Permanent (see Permanent Blue)	M		Blue, Saxe (see Saxe Blue)	M, P, TC		Blue, Thenard's (see Thenard's Blue)	M	
Blue, Persian (see Persian Blue)	H, M, R		Blue, Saxony (see Saxony Blue)	M		Blue, Tile (see Tile Blue)	M, TC	
Blue, Phantom (see Phantom Blue)	P		Blue, Scotch (see Scotch Blue)	M, P		Blue, Titmouse (see Titmouse Blue)	M	
Blue, Phenyl (see Phenyl Blue)	R		Blue, Sea (see Sea Blue)	F, H, M		Blue, Torino (see Torino Blue)	M	
Blue, Pilot (see Pilot Blue)	M		Blue, Sea, Glossy (see Sea Blue, Glossy)	F		Blue, Transatlantic (see Transatlantic Blue)	P	
Blue, Plumbago (see Plumbago Blue)	P, R		Blue, Sea, Non-Specular (see Sea Blue, Non-Specular)	F		Blue, Translucent (see Translucent Blue)	P	
Blue, Polar (see Polar Blue)	P		Blue, Sea, Semi-Glossy (see Sea Blue, Semi-Glossy)	F		Blue, Triumph (see Triumph Blue)	M	
Blue, Pompeian (see Pompeian Blue)	M		Blue, Seaman (see Seaman Blue)	M		Blue, Turkey (see Turkey Blue)	M	
Blue, Porcelain (see Porcelain Blue)	H, M, R		[Blue], Sevres (see Sevres [Blue])	M		Blue, Turkish (see Turkish Blue)	M	
Blue, Poudre (see Poudre Blue)	M		Blue, Shadow (see Shadow Blue)	P, T		[Blue], Turquoise (see Turquoise [Blue])	M	
Blue, Powder (see Powder Blue)	M, T		Blue, Silver (see Silver Blue)	P		Blue, Turquoise (see Turquoise Blue)	P, S, T	
Blue, Princely (see Princely Blue)	P		Blue, Singing (see Singing Blue)	P		[Blue], Twilight (see Twilight [Blue])	M	
Blue, Princess (see Princess Blue)	H		Blue, Sky (see Sky Blue)	M, R, T, TC		Blue, Twilight (see Twilight Blue)	T	
Blue, Priscilla (see Priscilla Blue)	P		Blue, Slate (see Slate Blue)	M, P, S, T		Blue, Twinkle (see Twinkle Blue)	M	
Blue, Profound (see Profound Blue)	P		Blue, Smalt (see Smalt Blue)	R		Blue, Tyrian (see Tyrian Blue)	M, P, R	
Blue, Prussian (see Prussian Blue)	R, S		Blue, Smoke (see Smoke Blue)	M, P		Blue, Ultramarine (see Ultramarine Blue)	R, TC	
Blue, Quaker (see Quaker Blue)	M		Blue, Solitary (see Solitary Blue)	P		[Blue], Genuine Ultramarine (see Genuine Ultramarine [Blue])	M	
Blue, Queen (see Queen Blue)	M, P		Blue, Sombre (see Sombre Blue)	P		Blue, Uniform (see Uniform Blue)	P	
Blue, Queen's (see Queen's Blue)	M		Blue, Sovereign (see Sovereign Blue)	P		Blue, Urania (see Urania Blue)	M, R	
Blue, Radio (see Radio Blue)	M		Blue, Spanish (see Spanish Blue)	P		Blue, Vanderpoel's (see Vanderpoel's Blue)	R	
Blue, Ramier (see Ramier Blue)	M, R		Blue, Spectra (see Spectra Blue)	P		Blue, Vapor (see Vapor Blue)	P	
Blue, Reddish (see Reddish Blue)	A		Blue, Spectrum (see Spectrum Blue)	H, R		Blue, Venetian (see Venetian Blue)	M, R	
Blue, Restrained (see Restrained Blue)	P		Blue, Spiritual (see Spiritual Blue)	P		[Blue], Venice (see Venice [Blue])	M	
Blue, Rhapsody (see Rhapsody Blue)	P		Blue, Squill (see Squill Blue)	M, R		Blue, Venice (see Venice Blue)	P	
Blue, Rigi (see Rigi Blue)	M, P		Blue, Starch (see Starch Blue)	M		Blue, Venus (see Venus Blue)	P	
Blue, Reo (see Reo Blue)	P		Blue, Starlight (see Starlight Blue)	TC		Very Pale Blue-----	RC	v.p.B 184
Blue, River (see River Blue)	TC					Blue, Victoria (see Victoria Blue)	M	
Blue, Rivulet (see Rivulet Blue)	P					Blue, Vienna (see Vienna Blue)	M	
						Vivid Blue-----	T	s.g.B 169, s.B 178

Color name	Source	ISCC-NBS color designation with serial number from sec. 14	Color name	Source	ISCC-NBS color designation with serial number from sec. 14	Color name	Source	ISCC-NBS color designation with serial number from sec. 14
Blue, Vivid Cerulean (see Vivid Cerulean Blue)	T		Oark Blue Green	S	s.G 141, d.G 146, v.d.G 147, d.g.G 151, blackish G 152, s.b.G 160, l.b.G 163, m.b.G 164, m.g.B 173	Ousky Blue-Violet (2) (see Grayish Blue-Violet (1))	R	d.V 212, d.g.Y 229
Blue, Vivid Peacock (see Vivid Peacock Blue)	T		Blue-Green, Oark Grayish (see Dark Grayish Blue-Green)	R		Blue-Violet, Grayish (2) (see Grayish Blue-Violet (2))	R	
Blue, Vivid Turquoise (see Vivid Turquoise Blue)	T		Blue-Green, Deep Grayish (see Deep Grayish Blue-Green)	R		Light Blue-Violet	R	v.p.B 194
Blue, Wan (see Wan Blue)	P		Dusky Blue-Green	R	d.g.Y 151	Blue-Violet, Light Grayish (see Light Grayish Blue-Violet)	R	
Blue, Water (see Water Blue)	M		Dusky Blue Green	RC	d.g.Y 151	Light Soft Blue-Violet	R	brill.p.B 195, brill.V 206
Blue, Wedgewood (see Wedgewood Blue)	R		Blue-Green, Grayish (see Grayish Blue-Green)	R		Pale Blue-Violet	R	
Blue, Wedgewood (see Wedgewood Blue)	T		Blue Green, Grayish (see Grayish Blue Green)	RC		Blue-Violet, Pale Grayish (see Pale Grayish Blue-Violet)	R	
[Blue], Oark Wedgewood (see Dark Wedgewood [Blue])	M		Light Blue-Green	R	brill.G 140, l.G 144	Pale Soft Blue-Violet	R	l.p.B 199, l.V 210
[Blue], Light Wedgewood (see Light Wedgewood [Blue])	M		Light Blue Green	RC	l.b.G 163	Pallid Blue-Violet	R	v.l.p.B 198, l.p.B 199
Blue, White (see White Blue)	M		Moderate Blue Green	RC	m.b.G 164	Pallid Soft Blue-Violet	R	v.l.p.B 198, l.p.B 199, v.l.V 209, l.V 210
Blue, Windsor (see Windsor Blue)	M, R		Pale Blue-Green	R	v.p.G 148	Soft Blue-Violet	R	brill.V 206
Blue, Winsome (see Winsome Blue)	P		Pale Blue Green	RC	p.G 149	Blue-Violet Black	R	d.p.Gy 234, d.Gy 266
[Blue], Wistaria (see Wistaria [Blue])	M		Oull Blue-Green Black	R	d.g.Y 187, blackish B 188, bBlack 193	Blue Waltz	P	v.p.G 148, v.l.b.G 162
Blue, Wistaria (see Wistaria Blue)	M, R		Blue Grotto	P	l.g.B 172	Blue Wash	P	bWhite 189
Blue, Wisteria (see Wisteria Blue)	H		Blue Haze	M	d.Gy 266	Bluish Black	A	bBlack 193
Blue, Yale (see Yale Blue)	M, P, R, TC		Blue Heaven	P	brill.B 177, v.l.B 180, l.B 181	Bluish Black	R	d.g.Y 187, blackish B 188
Blue, Zaffre (see Zaffre Blue)	M		Blue Horizon	P	p.B 185	Bluish Glauous	R	v.p.G 148, v.l.b.G 162
[Blue], Zenith (see Zenith [Blue])	M		Blue Hour	P	m.g.B 173	Dark Bluish Glauous	R	l.G 144, p.G 149
Blue, Zephyr (see Zephyr Blue)	P		Blue Idol	P	m.b.G 164	Deep Bluish Glauous	R	v.l.b.G 162
Blue Appeal	P	v.l.B 180, v.p.B 184	Bluejay	M	deep B 179, d.B 183	Bluish Gray	A	l.b.Gy 190, med.bGy 191, d.bGy 192
Blue Ashes (same as Ceramic)	M	m.B 182	Blue Jewel	M	s.g.B 169	Light Bluish Gray	RC	l.b.Gy 190
Blue Aster	M	m.B 182	Blue Lavender (same as Ontario Violet)	M	p.p.B 203	Medium Bluish Gray	RC	bGy 191
Bluebell	M	m.B 182, d.B 183	Blue Light	P	v.p.B 184	Bluish Gray-Green	R	p.G 149, gy.G 150
Blue Bell	P	l.p.B 199	Blue Lightning	P	s.B 178	Oark Bluish Gray-Green	R	gy.G 150, d.g.Y 151, m.b.G 164, d.b.G 165
Blue Bice (same as Ceramic)	M	m.B 182	Blue Lotus	M	l.B 181	Deep Bluish Gray-Green	R	gy.G 150, m.b.G 164, brill.bG 159, s.b.G 160, deep bG 161, v.l.b.G 162, l.b.G 163, m.b.G 164, d.b.G 165, v.d.b.G 166
Blue Bird	M	m.B 182	Blue Mist	P	l.g.B 172, p.B 185	Bluish Green	A	v.b.G 158
Bluebird	TC	m.B 182	Blue Ochre	M	gy.B 150, gy.B 186	Bright Bluish Green	A	v.p.G 148, p.G 149, gy.G 150, d.g.Y 151, blackish G 152
Bluebird Blue	H	s.p.B 196, m.p.B 200, s.V 207, m.V 211	Blue Orchid	M	gy.B 186	Dull Bluish Green	A	v.p.G 148, p.G 149, gy.G 150, d.g.Y 151, blackish G 152
Blue Black	S	bGy 191, d.bGy 192	Blue Plum	T	d.V 212, gy.V 215, d.g.Y.P 229	Dusky Bluish Green	R	d.g.Y 156
Blue Chill	P	v.p.B 184	Blue Prose	P	v.l.G.B 171	Dusky Oull Bluish Green	R	d.g.Y 151
Blue Oanube	P	s.g.B 169	Blue Ridge	P	v.l.B 180, v.l.p.B 198	Bluish Lavender	R	l.V 210
Blue Oash	P	gy.B 186	Blue Sapphire	M	m.g.B 173	Pale Bluish Lavender	R	v.p.V 213, v.p.P 226
Blue Day	P	v.p.p.B 202	Blue Shadow	P	m.g.B 173	Bluish Olive	A	s.OIG 123, deep OIG 124, m.OIG 125, d.OIG 126, gy.OIG 127, d.g.OIG 128
Blue Devil	M	gy.p.B 204	Blue Spruce	M	m.G 145, gy.G 150	Bright Bluish Pink	A	brill.pPk 246, s.pPk 247, deep pPk 248, l.pPk 249, m.pPk 250, d.pPk 251, p.pPk 252, gy.pPk 253, l.g.y.pR 261
Blue Drab (USA 328)	F	d.g.Gy 156	Blue Spruce	T	gy.G 150, d.g.Y 151	Bluish Red	A	s.p.R 255, deep pR 256, v.deep pR 257, m.pR 258
Light Blue Enamel (PC)	F	d.B 183	Light Blue Spruce	TC	m.G 145	Bright Bluish Red	A	v.p.R 254
Blue Eyes, Baby (see Baby Blue Eyes)	P		Medium Blue Spruce	T	p.G 149	Oull Bluish Red	A	m.p.R 258, d.p.R 259, v.d.p.R 260
Blue Flower	TC	p.B 185	Bluesteel	TC	gy.B 150	Bluish Slate-Black	R	d.B 183, d.g.Y.B 187
Blue Fog	P	gy.B 186, bGy 191	Blue Striping (N) (same as Bright Blue (USA 117))	F	gy.B 186	Bluish Violet	A	brill.V 206, s.V 207, deep V 208, v.l.V 209, l.V 210, m.V 211, d.V 212
Blue Fox	M	d.r.Gy 23	Blue Swirl	P	l.g.B 172	Bright Bluish Violet	A	v.p.B 194, v.V 205
Blue Glow	P	v.p.B 184	Bluet	M	m.B 182			
Blue Grass (same as Pine Tree)	M	d.b.G 165	Blue Tease	P	v.l.g.B 171			
Blue Gray	S	l.g.Gy 154, bGy 191	Blue Tint	T	v.p.B 184, bWhite 189			
Blue Gray (BuOrd)	F	med.Gy 265	Blue Tint (MA)	F	v.p.G 148			
Blue Gray (USA 331)	F	med.Gy 265	Blue Turquoise	M	l.b.G 163, l.g.B 172			
Dark Gull Gray (AN 621), Gray Deck (N)	F	med.Gy 265	Blue Turquoise	P	brill.g.B 168			
Blue Green (CAA)	F	l.y.G 135	Blue Turquoise	TC	l.g.B 172			
Blue Green (USA 119)	F	l.y.G 135	Blue Ultramarine Ash	M	m.B 182			
Blue Green	S	brill.G 140, s.G 141, v.l.G 143, l.G 144, m.G 145, v.b.G 158, brill.bG 159, s.b.G 160, l.b.G 163, m.b.G 164, m.g.B 173	Blue Verditer (same as Ceramic)	M	m.B 182			
Bright Blue Green	S	v.G 139, brill.G 140, s.G 141	Blue-Violet	R	v.p.B 194, v.V 205			
			Blue-Violet, Dark Grayish (see Dark Grayish Blue-Violet)	S	l.p.B 199			
			Oark Soft Blue-Violet	R	m.p.B 200, m.V 211			
			Deep Blue-Violet	R	v.p.B 194, v.V 205			
			Deep Soft Blue-Violet	R	m.p.B 200, m.V 211			
			Dull Blue-Violet (1)	R	s.p.B 196, brill.V 206, s.V 207			
			Dull Blue-Violet (2)	R	m.V 211			
			Dusky Blue-Violet (1)	R	gy.V 215			

Color name	Source	ISCC-NBS color designation with serial number from sec. 14	Color name	Source	ISCC-NBS color designation with serial number from sec. 14	Color name	Source	ISCC-NBS color designation with serial number from sec. 14
Dark Bluish Violet	R	m.V 211, d.V 212, gy.V 215	Bole, Armenian (see Armenian Bole)	M		Bremen Green (same as Malachite Green)	M	m.yG 136
Dark Dull Bluish Violet (1)	R	m.V 211, gy.V 215	Bole, Red (see Red Bole)	M		Brewster Green (same as Yew Green)	M	m.OIG 125
Dark Dull Bluish Violet (2)	R	gy.V 215	Bole Armoniack (same as Bole)	M	m.r.Br 43	Briar (same as Oak [Brown])	M	s.Br 55, m.Br 58
Dark Dull Bluish Violet (3)	R	d.P 224	Bolus (same as Bole)	M	m.r.Br 43	Briarwood	M	d.gy.Br 62
Dark Soft Bluish Violet	R	m.V 211	Bombay	M	s.Br 55, m.Br 58	Morocco	M	
Deep Dull Bluish Violet (1)	R	s.V 207, m.V 211	Bone Brown (same as Bracken)	M	m.OlBr 95, d.OlBr 96	Brick, Milwaukee (see Milwaukee Brick)	M	
Deep Dull Bluish Violet (2)	R	p.pB 203, gy.pB 204, p.V 214, gy.V 215	Bone Brown	R	gy.Br 61, brGy 64	Brickdust	M	deep R 13
Deep Dull Bluish Violet (3)	R	m.V 211	Bonfire (same as Tommy Red)	M	s.R 12	Brick Red	H	s.rO 35
Deep Soft Bluish Violet	R	s.V 207	Bonito	M	brGy 64	Brick Red	M	s.Br 55, m.Br 58
Dull Bluish Violet	A	v.p.V 213, p.V 214, gy.V 215, v.p.P 226, p.P 227, gy.P 228, d.gy.P 229, blackish P 230	Bonnie Blue	M	v.B 176	Latericeous, Lateritious, Saravan	R	m.r.Br 43
Dull Bluish Violet (1)	R	brill.V 206, s.V 207	Bordeaux	P	v.B 176, v.pB 194	Brick Red	S	gy.R 19, gy.rBr 46
Dull Bluish Violet (2)	R	l.V 210, m.V 211	Bordeaux	A	d.pR 259, v.d.pR 260, gy.pR 262	Brick Red	T	m.R 15, d.R 16, s.Br 55
Dull Bluish Violet (3)	R	s.V 207, m.V 211	Bordeaux	R	d.pR 259	Brick Red (USA)	TC	d.R 16
Light Bluish Violet	R	brill.pB 195, s.pB 196, brill.V 206	Bordeaux [Red] (same as Claret [Red])	M	m.R 15	Bridal Rose	M	d.Pk 6
Light Dull Bluish Violet	R	l.V 210	Boreal (same as Cordova)	M	m.r.Br 43	Bridesmaid Pink	P	l.pPk 249
Pale Bluish Violet	R	brill.pB 195	Bosphorus	M	d.gy.G 151	Bridgand	M	s.R 12, m.R 15, s.rO 35, m.rO 37
Pallid Bluish Violet	R	v.l.pB 198, l.pB 199, v.l.V 209, l.V 210	Botticelli	M	deep rP 238	English Red, Madder, Madder Red	P	v.Y 82, brill.Y 83
Soft Bluish Violet	R	s.V 207	Bottle Green	M	d.gy.G 151, d.bG 165	Bright Sun	P	l.gY 101
Bluish White	A	bWhite 189	Bottle Green	P	m.G 145, gy.G 150	Brimstone [Yellow] (same as Sulphur [Yellow])	M	
Bluish White	RC	bWhite 189	Bottle Green	R	d.G 146	Brittany	M	m.gB 173, m.B 182, gy.B 186
Blunket (same as Sky Grey)	M	l.bGy 190	Bottle Green	T	v.d.yG 138, d.G 146	Broccoli Brown (same as Goat)	M	brGy 64
Blush	M	m.yPk 29	Dark Hunter Green, Forest Green, Wintergreen	TC	d.G 146	Broncho	M	d.gy.yBr 81, m.OlBr 95, d.OlBr 96
Blush, Peachbeige	M	l.Br 57	Bottle Green	T	v.d.yG 138, d.gy.G 151	Indian Brown, Old English Brown	M	m.yBr 77
Blush, Josephine, Rose Blush 2	M, P		Bottle Green	T	m.P 223, m.rP 241	Bronze	M	m.OlBr 95
Blush, Coral (see Coral Blush)	M, P		Dark Bottle Green	T	v.pR 254	Beeswax, Linoleum Brown, Wax Brown	TC	
Blush, Cream (see Cream Blush)	P		Bougainvillea (same as Spectra Rose)	P	brGy 64	Bronze, Antique (see Antique Bronze)	M, P	
Blush, Maiden's (see Maiden's Blush)	M		Boulevard (same as Grey 31)	M	l.B 181	Bronze, Canary (see Canary Bronze)	P	
Blush, Mauve (see Mauve Blush)	M		Bounding Main	P	I.G 144	Bronze, Citron (see Citron Bronze)	P	
Blush, Orange (see Orange Blush)	P		Bouquet Green	M	v.yG 129, brill.yG 130	Bronze, Cocoa (see Cocoa Bronze)	P	
Blush, Peach (see Peach Blush)	M		Bouquet Green	P	v.I.P 221, v.p.P 226	Bronze, Copper (see Copper Bronze)	P	
Blush, Rose (see Rose Blush)	M		Bouquet Orchid	P	I.Y 86	Bronze, Fall (see Fall Bronze)	P	
Blush Rose	M	gy.R 19	Bouquet Yellow	P	m.YG 120	Bronze, Gold (see Gold Bronze)	M	
Blush Rose	P	gy.pR 262	Bourgeon	M	m.YG 120	Bronze, Medal (see Medal Bronze)	M, R	
Blush Yellow	P	l.OY 70, p.OY 73	Box Green	M	m.YG 120	Bronze, Midnight (see Midnight Bronze)	P	
Boa (same as Nile [Green])	M	m.YG 120, gy.YG 121, l.yG 135	Bracken	M	m.OlBr 95, d.OlBr 96	Bronze, New (see New Bronze)	M	
Bobolink (same as Deer)	M	gy.yBr 80	Bone Brown, Ivory Brown, Loutre	R	v.B 176	Bronze, Old (see Old Bronze)	M	
Bog	P	gy.YG 122	Bradley's Blue	R	brill.V 206, s.V 207, l.V 210, m.V 211	Bronze, Oriental (see Oriental Bronze)	P	
Bohemian Blue	P	m.B 182	Bradley's Violet	R	d.V 212	Bronze Brown	M	brGy 64
Bois de Rose	M	gy.R 19	Bramble	M	l.Br 57, l.yBr 76	Bronze Clair	M	l.gy.yBr 79
Rosewood	M	gy.R 19	Bran	M	m.Y 87	Bronze Gold	P	s.Y 84, m.Y 87
Bois de Rose	TC	gy.R 19	Brass	M	d.rO 38	Bronze Green	M	gy.OIG 127
Bokhara	M	d.pR 259	Brazen Yellow, Latoun, Latten	M	d.rO 38	Bronze Lustre	M	gy.OI 110
Bole	M	m.rBr 43	Brass	P	m.R 15, gy.R 19	Bronze Mist	P	l.OI 106
Antwerp Red, Armenian Bole, Berlin Red, Bole Armoniack, Bolus, Brown Red, Crocus Martis, Indian Red, Iron Crocus, Iron Saffron Lemnian Earth, Lemnian Ruddle, Lemnos, Naples Red, Nuremberg Red, Oriental Bole, Raddle, Red Bole, Red Chalk, Redding, Reddle, Red Earth, Red Ochre, Rouge de Fer, Rubrica, Ruddle, Striegau Earth, Terra Lemnia, Terra Pozzuoli, Terra Rosa, Terra Sigillata, Venice Red	M		Brass, Antique (see Antique Brass)	M, P	d.Y 88	Bronze Nude (same as Olive Brown)	M	m.OlBr 95
			Brazen Yellow (same as Brass)	M	m.Y 87	Bronze Red (same as Pepper Red)	M	m.yPk 29, m.O 53, m.R 15
			Brazil Brown	M	m.Y 87	Bronzesheen	M	gy.OI 110
			Brazil [Red]	M	d.gy.rBr 47	Bronze Sheen	P	gy.OI 110
			Brazil Roset	M	d.rO 38	Bronze Yellow	M	m.O 53, d.OY 72
			Brazil Red	P	d.rO 38	Nugget	P	m.rBr 43
			Brazil Red	R	m.R 15, gy.R 19	Bronzino	P	m.rBr 43
			Brazilwood (same as Rosevale)	M		Brook Green	P	v.l.bG 162
			Brazil Wood, Yellow (see Yellow Brazil Wood)	M				
			Breath of Spring	P	p.gY 104, l.YG 119			
			Bremen Blue	M	m.bG 164			
			Chemic Green, Neuwied Blue, Neuwieder Blue, Peligot's Blue, Saxon Green, Water Blue	R	l.gB 172			

Color name	Source	ISCC-NBS color designation with serial number from sec. 14	Color name	Source	ISCC-NBS color designation with serial number from sec. 14	Color name	Source	ISCC-NBS color designation with serial number from sec. 14
Brown-----	A	s.Br 55, deep Br 56, l.Br 57, m.Br 58, d.Br 59	Brown, Cameo (see Cameo Brown)	M, R		Brown, Doe-skin (see Doe-skin Brown)	M	
Brown-----	PSP	d.Br 59	Brown, Canyon (see Canyon Brown)	F		Brown, Domingo (see Domingo Brown)	M	
Brown-----	S	pkGy 10, gy.R 19, d.rGy 23, m.rO 37, l.rBr 42, m.rBr 43, l.gy.rBr 45, gy.rBr 46, brO 54, s.Br 55, l.Br 57, m.Br 58, l.gy.Br 60, gy.Br 61, l.brGy 63, brGy 64, l.gy.yBr 79, gy.yBr 80	Brown, Cappah (see Cappah Brown)	M		Brown, Dresden (see Dresden Brown)	M, R	
Brown-----	SC	l.Br 57, m.Br 58, l.gy.Br 60, gy.Br 61, m.yBr 77, gy.yBr 80	Brown, Carob (see Carob Brown)	M, R		Brown, Diamine (see Diamine Brown)	R	
Brown-----	TC	m.Br 58	Brown, Caramel (see Caramel Brown)	TC		Dull Red-----	A	brPk 33, l.gy.Br 60, gy.Br 61, d.gy.Br 62, d.gy.P 229, d.pGy 234, d.gy.Br 62
Brown (USA)-----	TC	m.Br 58	Brown, Cassel (see Cassel Brown)	M		Dusky Brown-----	R	
Brown, Adobe (see Adobe Brown)	T		Brown, Castilian (see Castilian Brown)	M		Dusky Brown-----	RC	
Brown, African (see African Brown)	M, TC		Brown, Centennial (see Centennial Brown)	M		Brown, Earth (see Earth Brown)	F, P	
[Brown], Almond (see Almond [Brown])	M		Brown, Chestnut (see Chestnut Brown)	S, T		Brown, Ebony (see Ebony Brown)	T	
Brown, Amber (see Amber Brown)	M, R		Brown, Chocolate (see Chocolate Brown)	M, T		Brown, Egyptian (see Egyptian Brown)	M	
Brown, Anti-Corrosive (see Anti-Corrosive Brown)	F		Brown, Chukker (see Chukker Brown)	M		[Brown], Fawn (see Fawn [Brown])	M	
Brown, Antique (see Antique Brown)	M, R		Brown, Cinnamon (see Cinnamon Brown)	M, T		[Brown], Fibert (see Fibert [Brown])	M	
Brown, Antwerp (see Antwerp Brown)	M		Brown, Claret (see Claret Brown)	R, S		[Brown], Florencia (see Florencia Brown)	M	
[Brown], Arab (see Arab [Brown])	M		Brown, Clove (see Clove Brown)	M, R, T		Brown, Foliage (see Foliage Brown)	M	
Brown, Arabian (see Arabian Brown)	M		Brown, Cocoa (see Cocoa Brown)	M, P, T		Brown, Garnet (see Garnet Brown)	H, M, R	
Brown, Argus (see Argus Brown)	M, R		Brown, Coconut (see Coconut Brown)	M		[Brown], Gazelle (see Gazelle [Brown])	M	
Brown, Army (see Army Brown)	M, R		Brown, Cologne (see Cologne Brown)	M		Brown, Gold (see Gold Brown)	M, TC	
Brown, Art (see Art Brown)	M		[Brown], Congo (see Congo [Brown])	M		Brown, Golden (see Golden Brown)	M, P, T	
Brown, Autumn (see Autumn Brown)	M, P, TC		Brown, Congo (see Congo Brown)	P		Brown, Gray (see Gray Brown)	S	
Brown, Beige (see Beige Brown)	T		Brown, Copper (see Copper Brown)	M, T		Brown, Hair (see Hair Brown)	M, R	
Brown, Benzo (see Benzo Brown)	R		Brown, Covert (see Covert Brown)	T		Brown, Hampstead (see Hampstead Brown)	M	
Brown, Berlin (see Berlin Brown)	M		Dark Brown-----	S	d.gy.R 20, rGy 22, d.rGy 23, m.rBr 43, l.gy.rBr 45, m.Br 58, gy.Br 61, l.brGy 63, brGy 64, gy.yBr 80, yGy 93	Brown, Hawk (see Hawk Brown)	P	
Brown, Bismarck (see Bismarck Brown)	M		Dark Brown-----	SC	m.Br 58, gy.Br 61, m.yBr 77, d.yBr 78, gy.yBr 80	Brown, Hay's (see Hay's Brown)	R	
Brown, Bistre (see Bistre Brown)	S		Dark Brown-----	T	d.gy.rBr 47, d.Br 59, gy.Br 61, d.gy.Br 62, brGy 64, d.yBr 78, gy.yBr 80, d.gy.yBr 81, m.OlBr 95, d.OlBr 96, d.Ol 108, d.Gy 266	Brown, Henna (see Henna Brown)	S	
Brown, Black (see Black Brown)	S		Brown, Dark Livid (see Dark Livid Brown)	R		Brown, Hessian (see Hessian Brown)	R	
Brown, Blackish (1) (see Blackish Brown (1))	R		Brown, Dark Rose (see Dark Rose Brown)	T		Brown, Indian (see Indian Brown)	M	
Brown, Blackish (2) (see Blackish Brown (2))	R		Brown, Dark Spice (see Dark Spice Brown)	T		Brown, Iron (see Iron Brown)	M	
Brown, Blackish (3) (see Blackish Brown (3))	R		Brown, Dark Violet (see Dark Violet Brown)	S		Brown, Ivory (see Ivory Brown)	M	
Brown, Bone (see Bone Brown)	M, R		Deep Brown-----	S	m.rBr 43, s.Br 55, m.Br 58	Brown, Jacaranda (see Jacaranda Brown)	M	
Brown, Brazil (see Brazil Brown)	M		Deep Brown-----	T	gy.rBr 46, m.Br 58, d.Br 59, gy.Br 61, m.yBr 77, d.yBr 78, m.OlBr 95	Brown, Java (see Java Brown)	M	
Brown, Broccoli (see Broccoli Brown)	M		Brown, Deep Livid (see Deep Livid Brown)	R		Brown, Kaiser (see Kaiser Brown)	M, R	
Brown, Bronze (see Bronze Brown)	M		Brown, Deep Red (see Deep Red Brown)	T		Brown, Leather (see Leather Brown)	M	
Brown, Brussels (see Brussels Brown)	M, R		Brown, Deep Slaty (see Deep Slaty Brown)	R		Light Brown-----	RC	brO 54, l.Br 57
Brown, Buckthorn (see Buckthorn Brown)	M, R		Brown, Desert (see Desert Brown)	P		Light Brown-----	S	gy.yPk 32
Brown, Buffy (see Buffy Brown)	R		[Brown], Devon (see Devon [Brown])	M		Light Brown-----	SC	l.Br 57
Brown, Cacao (see Cacao Brown)	M, R					Light Brown-----	T	s.Br 55, l.Br 57, m.Br 58, m.yBr 77
Brown, Caledonian (see Caledonian Brown)	M					Brown, Light Copper (see Light Copper Brown)	T	
						Brown, Light Red (see Light Red Brown)	S	
						Brown, Light Rose (see Light Rose Brown)	T	
						Brown, Light Seal (see Light Seal Brown)	R	
						Brown, Light Spice (see Light Spice Brown)	T	
						Brown, Lilac (see Lilac Brown)	S	
						Brown, Linoleum (see Linoleum Brown)	M	
						Brown, Liver (see Liver Brown)	M, R	

Color name	Source	ISCC-NBS color designation with serial number from sec. 14	Color name	Source	ISCC-NBS color designation with serial number from sec. 14	Color name	Source	ISCC-NBS color designation with serial number from sec. 14
Brown, Livid (see Livid Brown)	M, R		Brown, Russet (see Russet Brown)	M, T		Brown, Woodland (see Woodland Brown)	M	
Brown, London (see London Brown)	M		Brown, Rust (see Rust Brown)	T		Brown, Yellow (see Yellow Brown)	S	
Brown, Madder (see Madder Brown)	M, R		Brown, Rustic (see Rustic Brown)	M		Brown, Zuni (see Zuni Brown)	M	
Brown, Mahogany (see Mahogany Brown)	M		Brown, Sanford's (see Sanford's Brown)	M, R		Brown Bay (same as Chestnut)	M	gy.Br 61
Brown, Manganese (see Manganese Brown)	M		Brown, Sayal (see Sayal Brown)	M, R		Brown Bistre	S	ly.Br 76, l.g.y.Br 79, m.Y 87, l.OlBr 94
Brown, Manganese Velvet (see Manganese Velvet Brown)	M		[Brown], seal (see Seal [Brown])	M		Brown-Black	S	brGy 64
Brown, Mars (see Mars Brown)	M, R		Brown, Seal (see Seal Brown)	F, R, T		Brown Bread (same as Sudan Brown)	M	s.Br 55, m.Br 58
Brown, Metal (see Metal Brown)	M		Brown, Sepia (see Sepia Brown)	T		Brown Carmine	S	s.R 12, v.deep R 14, d.R 16
Brown, Metallic (see Metallic Brown)	F		[Brown], Sherry (see Sherry [Brown])	M		Brownish Black	A	brBlack 65
Brown, Mikado (see Mikado Brown)	M, R		Brown, Siberian (see Siberian Brown)	M		Brownish Black	RC	d.gy.Br 62
Brown, Mist (see Mist Brown)	T		Brown, Sienna (see Sienna Brown)	M		Brownish Drab	R	l.gy.rBr 45, l.gy.Br 60
Moderate Brown	RC	m.Br 58	Brown, Smoke (see Smoke Brown)	M		Deep Brownish Drab	R	gy.Br 61
Brown, Mummy (see Mummy Brown)	M, R		Brown, Snuff (see Snuff Brown)	R		Light Brownish Drab	R	l.gy.Br 60
Brown, Mustard (see Mustard Brown)	M, T		Brown, Soot (see Soot Brown)	M		Pale Brownish Drab	R	pkGy 10
Brown, Natal (see Natal Brown)	M, R		Brown, Sorghum (see Sorghum Brown)	M, R		Pallid Brownish Drab	R	pkGy 10
Brown, Nomad (see Nomad Brown)	M, P		Brown, Sorolla (see Sorolla Brown)	M		Brownish Gray	A	l.brGy 63, brGy 64, yGy 93
Brown, Nubian (see Nubian Brown)	P		Brown, Spanish (see Spanish Brown)	M		Brownish Gray	RC	brGy 64
[Brown], Oak (see Oak [Brown])	M		Brown, Spice (see Spice Brown)	T		Light Brownish Gray	RC	l.brGy 63
Brown, Oak (see Oak Brown)	T		Brown, Stil de Grain (see Stil de Grain Brown)	M		Light Brownish Gray	SC	l.gy.yBr 79, l.OlBr 94
Brown, Oakleaf (see Oakleaf Brown)	M		Strong Brown	SC	s.Br 55, s.yBr 74	Brownish Olive	A	l.gy.Br 94, m.OlBr 95
Brown, Old English (see Old English Brown)	M		Brown, Sudan (see Sudan Brown)	M, R		Brownish Olive	R	m.OlBr 95
Brown, Olive (see Olive Brown)	M		Brown, Taupes (see Taupes Brown)	R, T		Dull Brownish Olive	A	d.OlBr 96
Brown, Orange (see Orange Brown)	S		[Brown], Teak (see Teak [Brown])	M		Light Brownish Olive	R	l.OlBr 94
[Brown], Otter (see Otter [Brown])	M		Brown, Toast (see Toast Brown)	TC		Brownish Vinaceous	R	l.gy.R 18
Brown, Oxide (see Oxide Brown)	M		Brown, Tobacco (see Tobacco Brown)	P, T		Deep Brownish Vinaceous	R	gy.R 19
Brown, Padre (see Padre Brown)	P		Brown, Tuscan (see Tuscan Brown)	M		Light Brownish Vinaceous	R	gy.Pk 8
Pale Brown	RC	l.gy.rBr 45	Brown, Umber (see Umber Brown)	S		Pale Brownish Vinaceous	R	p.Pk 7, gy.Pk 8
Pale Brown	S	m.O 53, l.Br 57	Brown, Vandyke (see Vandyke Brown)	M, R		Brownish White	A	yWhite 92
Pale Brown	SC	ly.Br 76, l.gy.yBr 79	Brown, Velvet (see Veivet Brown)	M		Brownish Yellow	SC	d.OY 72, ly.Br 76
Brown, Pecan (see Pecan Brown)	M, R		Brown, Verona (see Verona Brown)	M, R		Brown Lake	S	m.R 15, gy.R 19
Brown, Peruvian (see Peruvian Brown)	M		Very Dark Brown	SC	d.Br 59, d.gy.Br 62, d.yBr 78, d.gy.yBr 81	Brown Madder (same as Castilian Brown)	M	m.r.Br 43
Brown, Pilgrim (see Pilgrim Brown)	M		Very Pale Brown	SC	brPk 33, p.OY 73, ly.Br 76, l.gy.yBr 79	Brown Mahogany	T	deep rBr 41, m.r.Br 43
Brown, Pinchbeck (see Pinchbeck Brown)	M		Brown, Vienna (see Vienna Brown)	M		Venetian Red	T	d.Br 59, brGy 64
Brown, Pony (see Pony Brown)	M		Brown, Violet (see Violet Brown)	S		Dark Brown Mahogany	T	d.Br 44, gy.rBr 46
Brown, Prairie (see Prairie Brown)	M		[Brown], Wallflower (see Wallflower [Brown])	M		Deep Brown Mahogany	T	m.O 53
Brown, Prout's (see Prout's Brown)	M, R		[Brown], Walnut (see Walnut [Brown])	M		Brown Ochre (same as Doubloon)	M	
Brown, Prussian (see Prussian Brown)	M		Brown, Walnut (see Walnut Brown)	R		Brown Olive	S	s.yBr 74, l.OlBr 94
Brown, Purple (see Purple Brown)	M, S		Brown, Warm Blackish (see Warm Blackish Brown)	R		Brown Orange	S	m.yPk 29, m.rO 37, gy.rO 39, s.O 50, deep O 51, m.O 53, brO 54, l.Br 57, s.OY 68, m.OY 71, ly.Br 76, m.Y 87
Brown, Red (see Red Brown)	S		Brown, Wax (see Wax Brown)	M		Brown Pink (same as Antique Gold)	M	d.OY 72, s.yBr 74
Brown, Redwood (see Redwood Brown)	T		Brown, Wood (see Wood Brown)	R		Brown Purple	S	gy.P 228
Brown, Rood's (see Rood's Brown)	R					Brown Red (same as Bole)	S	m.r.Br 43
Brown, Rose (see Rose Brown)	S, T					Brown Red	S	v.R 11, l.gy.R 18, gy.R 19, gy.rBr 46
Brown, Rosewood (see Rosewood Brown)	T					Brown Stone (same as Coconut)	M	gy.Br 61
						Brownstone (same as Chestnut)	M	gy.Br 61
						Brown Striping (N 41)	F	deep rBr 41, deep Br 56
						Metallic Brown (PC)	M	m.Br 58, gy.Br 61, m.yBr 77, gy.Br 80
						Brown Sugar	M	
						Caraipe, Prout's Brown, Siam	S	d.pR 259, gy.pR 262
						Brown Violet	S	d.gB 174, d.gy.B 187
						Bruges	M	d.bGy 192
						Bruges	P	
						Brunneo-Vinosus	B	gy.R 19, d.gy.R 20, d.rGy 23, gy.rBr 46, gy.Br 61, brGy 64, d.gy.P 229, d.pR 259
						Deep Brunswick Green	M	d.G 146
						English Green, Royal Green, Victoria Green	M	
						Light Brunswick Green	M	d.yG 137
						Middle Brunswick Green	M	d.yG 137

Color name	Source	ISCC-NBS color designation with serial number from sec. 14	Color name	Source	ISCC-NBS color designation with serial number from sec. 14	Color name	Source	ISCC-NBS color designation with serial number from sec. 14
Brushwood (same as Beechnut)	M	gy.Br 61	Buff, Warm (see Warm Buff)	R		Burnt Terre Verte (same as Vandyke Brown)	M	m.Br 58
Brussels Brown (same as New Bronze)	M	m.Br 58, gy.Br 61, m.yBr 77, gy.yBr 80	Buff, Yellow (see Yellow Buff)	S		Burnt Umber	M	m.Br 58
Brussels Brown	R	m.Br 58	Buffalo	M	m.yBr 77	Burnt Umber	R	gy.rBr 46
Bubalinus	B	l.yPk 28, m.OY 71, p.OY 73, l.Y 86, m.Y 87, p.Y 89	Tyrol	P	gy.Y 90	Burnt Yellow	P	m.OY 71
Buccaneer	M	s.R 12, m.R 15, deep rO 36, d.rO 38	Buff Citron	P	gy.Y 90	Buttercup	T	v.Y 82
Buccaneer Portable Red	M	s.R 12, m.R 15, deep rO 36, d.rO 38	Buff-Pink	R	m.yPk 29	Buttercup Yellow	H	v.Y 82
Buckskin	P	s.R 12	Buffy Brown	R	l.yBr 76, m.yBr 77	Buttercup [Yellow]	M	gy.Y 90
Buckskin Siennese Drab	M	l.gy.rBr 45, .gy.Br 60	Buffy Citrine	R	l.OiBr 94	Butterfly	M	m.gY 102
Buckskin Tan	P	p.OY 73	Buff-Yellow	R	l.Y 86, m.Y 87	Butterfly Blue	H	brill.B 177, s.B 178
Buckthorn Berries (same as Ta-Ming)	M	s.OY 68, m.OY 71	Buffy Olive	R	l.Oi 106	Butterfly Yellow	P	brill.gY 98, l.gY 101
Buckthorn Brown	M	d.OY 72, s.yBr 74, l.yBr 76, m.yBr 77, d.Y 88, d.gY 91, l.OiBr 94	Bulgare	M	gy.R 19	Butternut (same as Acanthe)	M	m.OiBr 95
Buckthorn Brown Chamoline, Sumac	M	d.OY 72, s.yBr 74, l.yBr 76, m.yBr 77, d.Y 88, d.gY 91, l.OiBr 94	Bunny	M	m.yBr 77	Butterscotch	M	m.Br 58, m.yBr 77
Buckthorn Brown	R	s.yBr 74	Bismarck Brown	M		Butterscotch	T	m.OY 71, d.OY 72, s.yBr 74
Buddha (same as Red-feather)	M	s.R 12, m.R 15	Bure	M	s.yBr 74, l.yBr 76, m.yBr 77	Butter Yellow	T	brill.Y 83, l.Y 86
Bud Green	M	s.yG 131	Burel (same as Cocoa Brown)	M	m.Br 58	Byron	M	d.gY 254
Buff (Eng 126)	F	m.OY 71	Burgundy	M	d.gY.P 299, blackish P 230	Byzantine	M	v.p.R 281
Buff (MA)	F	l.yBr 76	Burgundy	T	d.gY R 20, d.rGY 23, d.rBr 44, gy.rBr 46, d.gY.rBr 47	Byzantium	M	deep rP 238, d.rP 242
Buff (PC) (same as Aircraft Cream (AN 507))	F	gy.Y 90	Burgundy	TC	d.pR 259, v.d.pR 260	Cabaret	M	l.G 144
Buff (TC)	F	m.O 53	Burgundy Old (see Old Burgundy)	M	s.P 218	Cabbage	P	v.p.G 143
Buff (USA 126)	F	d.OY 72	Burgundy Violet (same as Manganese Violet)	M	s.P 218	Cabbage Green	M	gGY 155
Buff	M	m.OY 71	Burlwood (same as Nougat)	M	l.gY.Br 60, l.gY.yBr 79	Colewort Green	F	d.G 146
Buff	S	l.yPk 28, m.yPk 29, p.yPk 31, brPk 33, l.O 52, m.O 53, m.OY 71, p.OY 73, l.yBr 76, l.gY.yBr 79, p.Y 89, yWhite 92, yGY 93	Burma	M	brO 54	Cacao (same as Antique Bronze)	M	m.yBr 77
Buff	T	m.Y 87, p.Y 89	Burmese Gold	M	m.rO 37	Cacao Brown	M	s.Br 55
Buff Straw, Wheat	TC	l.yBr 76	Burmese Ruby (same as Peony)	M	d.R 16	Cacao Brown	R	l.r.Br 42
Buff (USA)	R	l.yBr 76	Burn Blue	M	v.p.B 184, p.B 185, v.p.pB 202, p.pB 203	Cacha (same as Auburn)	M	m.Br 58
Buff, Apricot (see Apricot Buff)	R	l.yBr 76	Burn Blue	R	v.l.B 180, l.B 181, v.l.pB 198, l.pB 199	Cachou (same as Auburn)	M	m.Br 58
Buff, Capucine (see Capucine Buff)	M, R	l.yBr 76	Burn Blue	R	d.OY 72, s.yBr 74, l.yBr 76, d.Y 88, l.OiBr 94	Cactus	M	d.y.G 137
Buff, Cartridge (see Cartridge Buff)	M, R	l.yBr 76	Burn Blue	R	v.l.B 180, l.B 181, v.l.pB 198, l.pB 199	Cadet	M	gy.B 186
Buff, Champagne (see Champagne Buff)	P	l.yBr 76	Burn Blue	R	v.l.B 180, l.B 181, v.l.pB 198, l.pB 199	Cadet Blue	M	m.B 182
Buff, Colonial (see Colonial Buff)	M, R	l.yBr 76	Burn Blue	R	v.l.B 180, l.B 181, v.l.pB 198, l.pB 199	Cadet Blue	R	s.B 178, m.B 182
Buff, Cream (see Cream Buff)	M	l.yBr 76	Burn Blue	R	v.l.B 180, l.B 181, v.l.pB 198, l.pB 199	Cadet Blue	T	gy.B 186
Buff, Deep Colonial (see Deep Colonial Buff)	R	l.yBr 76	Burn Blue	R	v.l.B 180, l.B 181, v.l.pB 198, l.pB 199	Cadet Blue	R	brill.B 177, s.B 178
Dull Buff	S	p.yPk 31, gy.yPk 32, l.OY 70, m.OY 71, p.OY 73	Burn Blue	R	v.l.B 180, l.B 181, v.l.pB 198, l.pB 199	Cadet Blue	R	m.B 182
Buff, Egyptian (see Egyptian Buff)	H	l.yBr 76	Burn Blue	R	v.l.B 180, l.B 181, v.l.pB 198, l.pB 199	Cadet Blue	R	brill.B 177
Buff, Golden (see Golden Buff)	P	l.yBr 76	Burn Blue	R	v.l.B 180, l.B 181, v.l.pB 198, l.pB 199	Cadet Blue	R	l.B 181, p.B 185, l.pB 199, p.pB 203
Buff, Highlight (see Highlight Buff)	F	l.yBr 76	Burn Blue	R	v.l.B 180, l.B 181, v.l.pB 198, l.pB 199	Cadet Gray	T	p.B 185
Buff, Indian (see Indian Buff)	M	l.yBr 76	Burn Blue	R	v.l.B 180, l.B 181, v.l.pB 198, l.pB 199	Cadet Gray	R	p.B 185, gy.B 186
Buff, Iron (see Iron Buff)	M	l.yBr 76	Burn Blue	R	v.l.B 180, l.B 181, v.l.pB 198, l.pB 199	Cadet Grey	M	bGY 191
Light Buff	R	p.OY 73, p.Y 89	Burn Blue	R	v.l.B 180, l.B 181, v.l.pB 198, l.pB 199	Light Cadmium	R	v.Y 82
Buff, Mellow (see Mellow Buff)	P	l.yBr 76	Burn Blue	R	v.l.B 180, l.B 181, v.l.pB 198, l.pB 199	Cadmium Carmine (same as Goya)	M	s.R 12
Buff, Nasturtium (see Nasturtium Buff)	P	l.yBr 76	Burn Blue	R	v.l.B 180, l.B 181, v.l.pB 198, l.pB 199	Cadmium Green (same as Empire)	M	s.G 141
Buff, Orange (see Orange Buff)	H, S	l.yBr 76	Burn Blue	R	v.l.B 180, l.B 181, v.l.pB 198, l.pB 199	Cadmium Lemon	M	v.gY 97, brill.gY 98
Buff, Pale Pinkish (see Pale Pinkish Buff)	R	l.yBr 76	Burn Blue	R	v.l.B 180, l.B 181, v.l.pB 198, l.pB 199	Mutrie Yellow	H	v.O 48, brill.O 49, s.O 50
Buff, Pinkish (see Pinkish Buff)	R	l.yBr 76	Burn Blue	R	v.l.B 180, l.B 181, v.l.pB 198, l.pB 199	Cadmium Orange	M	s.O 50
Buff, Salmon (see Salmon Buff)	P	l.yBr 76	Burn Blue	R	v.l.B 180, l.B 181, v.l.pB 198, l.pB 199	Cadmium Orange	M	s.O 50
			Burn Blue	R	v.l.B 180, l.B 181, v.l.pB 198, l.pB 199	Marigold [Yellow], Marygold, Souci	R	v.O 48, s.O 50
			Burn Blue	R	v.l.B 180, l.B 181, v.l.pB 198, l.pB 199	Cadmium Orange	M	deep R 13, m.R 15
			Burn Blue	R	v.l.B 180, l.B 181, v.l.pB 198, l.pB 199	Cadmium Purple	M	s.R 12, m.R 15
			Burn Blue	R	v.l.B 180, l.B 181, v.l.pB 198, l.pB 199	Cadmium Vermilion (same as Blood Red)	M	s.O 50, m.O 53, s.OY 68, m.OY 71
			Burn Blue	R	v.l.B 180, l.B 181, v.l.pB 198, l.pB 199	Cadmium Yellow	M	s.O 50, m.O 53, s.OY 68, m.OY 71
			Burn Blue	R	v.l.B 180, l.B 181, v.l.pB 198, l.pB 199	Aurora Yellow, Daffodil Yellow, Nasturtium [Yellow], Orient Yellow, Radiant Yellow	R	s.O 50, s.OY 68
			Burn Blue	R	v.l.B 180, l.B 181, v.l.pB 198, l.pB 199	Caen Stone	M	p.OY 73
			Burn Blue	R	v.l.B 180, l.B 181, v.l.pB 198, l.pB 199	Bath Stone, Freestone	P	p.OY 73
			Burn Blue	R	v.l.B 180, l.B 181, v.l.pB 198, l.pB 199	Caen Stone	P	p.OY 73
			Burn Blue	R	v.l.B 180, l.B 181, v.l.pB 198, l.pB 199	Caeruleo-Glaucus	B	v.p.G 148, v.l.bG 162, l.gB 172, v.p.B 184, p.B 185
			Burn Blue	R	v.l.B 180, l.B 181, v.l.pB 198, l.pB 199	Caeruleo-Griseus	B	v.p.B 184, p.B 185, gy.B 186, bGY 191, p.pB 203
			Burn Blue	R	v.l.B 180, l.B 181, v.l.pB 198, l.pB 199	Caeruleum	M	v.gB 167, v.B 176
			Burn Blue	R	v.l.B 180, l.B 181, v.l.pB 198, l.pB 199	Cerulean Blue, Coeruleum	M	v.gB 167, v.B 176

Color name	Source	ISCC-NBS color designation with serial number from sec. 14	Color name	Source	ISCC-NBS color designation with serial number from sec. 14	Color name	Source	ISCC-NBS color designation with serial number from sec. 14
Caeruleus	B	v.p.G 148, v.l.BG 162, l.BG 163, brill.gB 168, v.l.gB 171, l.gB 172, v.l.B 180, l.B 181, v.p.B 184, p.B 185	Campanula Violet	M	gy.rP 245	Dark Cardinal	M	d.R 16
Caesius	B	l.gB 172, m.gB 173, l.B 181, m.B 182, p.B 185, gy.B 186, l.pB 199, m.pB 200, p.pB 203, gy.pB 204	Campanula Purple	M	m.R 15	Roselustre		
Café-au-lait (same as French Nude)	M	l.g.y.Br 45, l.Br 57, l.g.Br 60	Camwood (same as Raspberry Red)	M	m.R 15	Dark Cardinal	TC	d.R 16
Café Crème	M	l.Br 57, m.Br 58, m.y.Br 77	Canard	M	d.bG 165, d.gB 174	Cardinal Red	H	v.R 11
Café Noir (same as Cattail)	M	d.g.y.Br 81	Canary-bird Green (same as Pyrite Yellow)	M	d.Y 88	Cardinal [Red]	M	v.R 11
Cairo	M	deep B 179	Canary Bronze	P	v.Y 82	Carmine	H	v.R 11
Calabash	M	m.y.Br 77, l.OlBr 94	Canary Green (same as Pyrite Yellow)	M	d.Y 88	Carmine	M	v.R 11, s.R 12
Medal Bronze			Canary Yellow	H	v.Y 82	Animal Rouge, Ball Lake, Carmine Lake, Chinese Lake, Florentine Lake, Hamburg Lake, Lake, Munich Lake, Roman Lake, Venetian Lake, Vienna Lake		
Calamine Blue	M	l.gB 172	Canary Yellow [Yellow]	M	m.Y 87			
Calamine Blue	R	v.l.gB 171, l.gB 172	Capucine, Copper Yellow, Meline, Quince Yellow			Carmine	R	v.R 11
Caldera	M	m.r.Br 43	Canary Yellow	P	v.Y 82, brill.Y 83	Carmine	S	v.Pk 1, s.Pk 2, deep Pk 3, d.Pk 6, v.R 11, s.R 12, deep R 13, m.R 15, gy.R 19, v.p.R 254, s.p.R 255, deep p.R 256, m.p.R 258
Oxide Brown, Oxide Purple, Prussian Red, Purple Brown, Purple Oxide			Canary Yellow (Eng)	F 2325	l.Y 86			
Caledonian Brown (same as Gypsy)	M	s.Br 55	Soft Yellow (Y&D 4)					
Calicuturwood (same as Raspberry Red)	M	m.R 15	Canary Yellow (Eng)	F 3355	l.Y 86			
California Color	M	m.Br 58	Candida	M	l.g.y.pR 261	Carmine	TC	v.R 11
California Gold	P	m.OY 71	Candida	P	m.p.Pk 250	Carmine, Brown (see Brown Carmine)	S	
California Green	M	d.g.Y 91	Candy Pink	M	deep Pk 3, s.y.Pk 26, deep y.Pk 27	Carmine, Burnt (see Burnt Carmine)	M	
California Green	P	g.GY 155	Canna	M	m.r.O 37, d.r.O 38, gy.r.O 39, m.r.Br 43	Carmine, Cadmium (see Cadmium Carmine)	M	
California Poppy	P	s.OY 68	Cannon	M	blackish G 152	Carmine, Dahlia (see Dahlia Carmine)	M, R	
Calla Green	M	m.YG 120	Canterbury	M	s.V 207	Carmine, Indico (see Indico Carmine)	M	v.R 11, m.R 15
Calla Green	R	m.Ol 107	Canton	P	m.b.G 164	Carmine, Madder (see Madder Carmine)	M	
Calliste Green	M	s.YG 117, m.YG 120	Canton [Blue]	M	d.B 183	Carmine, Rose (see Rose Carmine)	S	
Calliste Green	R	s.YG 117	Holland Blue, Orion			Carmine, Violet (see Violet Carmine)	R	
Cambridge Blue	M	l.bG 163	Canton Jade	M	m.b.G 164	Carmine, Yellow (see Yellow Carmine)	M	
Eton Blue			Samara			Carmine Lake (same as Carmine)	M	v.R 11, s.R 12
Cambridge Red	M	m.R 15, gy.R 19	Canyon	M	d.R 16, d.p.R 259	Carmine Lake	S	v.R 11, s.R 12, m.R 15, s.p.R 255, m.p.R 258
Camel (same as Beaver)	M	br.Gy 64	Plum Violet					
Camel	T	l.y.Br 76, m.y.Br 77, l.g.y.Br 79, l.OlBr 94	Canyon, Grand (see Grand Canyon)	P	gy.Br 61			
Camellia	M	s.R 12, m.R 15	Canyon Brown (QM)	F	m.Br 58			
Camellia Pink	P	s.Pk 2, s.y.Pk 26	Cappagh (same as Russian Calf)	M	m.Br 58			
Camellia Rose	H	deep Pk 3	Cappah Brown (same as Russian Calf)	M	m.Br 58			
Camellia Rose	P	s.Pk 2	Capri	M	s.gB 169			
Camels Hair (same as Deer)	M	gy.y.Br 80	Capri Blue	H	s.bG 160, s.gB 169			
Cameo	P	l.Pk 4	Capri Blue	R	m.gB 173			
Cameo Blue	M	l.bG 163	Caprice	M	v.r.P 236	Carmine Rose	H	v.Pk 1, deep Pk 3
Cameo Brown	M	gy.R 19, l.r.Br 42, m.r.Br 43, gy.r.Br 46	Caprice	P	v.p.P 226	Carmine Rose	S	v.Pk 1, s.Pk 2, deep Pk 3, v.R 11, s.R 12, m.R 15, gy.R 19, deep y.Pk 27, deep p.Pk 248, s.p.R 255, m.p.R 258
Cameo Brown	R	m.r.Br 43, gy.r.Br 46	Caprice Lavender	P	p.White 231			
Cameo Green	M	l.y.G 135, l.G 144, p.G 149	Caprice Pink	P	m.r.P 241, m.p.R 258			
Hazy Blue, Mist Blue, Misty Blue			Capsicum Red	H	v.r.O 34			
Cameo Pink	M	gy.p.Pk 253	Capucine (same as Canary [Yellow])	M	m.Y 87			
Cameo Pink	P	s.Pk 2, l.p.Pk 249	Capucine Buff	R	p.OY 73			
Cameo Pink	R	brill.p.Pk 246, l.p.Pk 249	Capucine Buff	M	l.OY 70, m.OY 71, p.OY 73	Carnation (same as Putty)	M	p.Y 89, gy.Y 90
Cameo Rose (Eng)	F 2330	p.OY 73	Capucine Lake	M	s.y.Pk 26, m.r.O 37, s.O 50, m.O 53	Carnation, Pink (see Pink Carnation)	P	
Cameo Rose (Eng)	F 3375	l.Y.Pk 28	Damonic, Monicon			Carnation Green	H	g.GY 155
Cameo Yellow	M	p.Y 89	Capucine Madder	M	m.O 53	Carnation [Red]	M	m.R 15
Camérier (same as Mulberry Purple)	M	d.P 224	Capucine Orange	M	m.O 53	Carnation Rose	M	s.Pk 2
Campanula	M	s.V 207, m.V 211	Capucine Orange	R	m.O 53	Carnelian (same as Copper)	M	gy.r.O 39
Campanula Blue	M	l.pB 199	Capucine Red	M	v.y.Pk 25, s.r.O 35	Carnelian Red	M	m.r.O 37
Campanula Blue	R	brill.pB 195, Brill.V 206	Capucine Yellow	R	m.O 53	Carnelian Red	R	s.R 30 35
Light Campanula Blue	R	brill.pB 195	Capucine Yellow	M	s.OY 68	Carnival Red	M	s.R 12
Pale Campanula Blue	R	v.l.pB 198, l.pB 199	Caput Mortuum (same as Coromandel)	M	m.r.Br 43	Carnival Red (same as Tomato Red)	P	v.R 11
Campanula Purple (same as Campanula Violet)	M	gy.rP 245	Caraipe (same as Brown Sugar)	M	m.Br 58, gy.Br 61, m.y.Br 77, gy.y.Br 80	Carob Brown (same as Russian Calf)	M	m.Br 58
Campanula Violet	H	v.V 205	Caramel	M	br.O 54, l.Br 57	Carob Brown	R	d.r.Br 44
			Caramel	P	l.Br 57	Caroubier (same as Russian Calf)	M	m.Br 58
			Caramel Brown	TC	m.Br 58, d.Br 59			
			Caramel Cream	P	p.OY 73			
			Caravan	P	l.g.y.Br 45	Carrara Green	M	d.G 146
			Carbuncle	M	d.g.y.Br 47	Carrot Red	H	s.O 50, m.O 53
			London Brown			Carrot Red	M	s.O 50, m.O 53
			Cardinal	T	v.R 11, s.R 12, deep R 13, m.R 15, d.R 16	Carrot Red	R	m.r.O 37
			Cardinal	TC	deep R 13	Carthamus Red (same as Artillery)	M	v.R 11
						Carthamus Rose (same as Artillery)	M	v.R 11

Color name	Source	ISCC-NBS color designation with serial number from sec. 14	Color name	Source	ISCC-NBS color designation with serial number from sec. 14	Color name	Source	ISCC-NBS color designation with serial number from sec. 14
Cartouche (same as Oak-wood)	M	m.Br 58	Cedar Green	M	m.OIG 125	Chaetura Orab (same as Bear)	M	d.Gy 266
Cartridge Buff (same as Putty)	M	p.Y 89, gy.Y 90	Cedre	R	m.YG 120, m.OIG 125	Chaetura Orab	R	brGy 64
Cartridge Buff	R	p.Y 89	Cedar Green	T	gy.R 19	Chalcedony Yellow	M	l.Gy 101
Cascade	M	l.BG 163	Cedar Rose	M	m.r.Br 43	Chalcedony Yellow	R	l.Gy 101
Cashew (same as Auburn)	M	m.Br 58	Cedar Wood	M	m.OIG 125	Bright Chalcedony Yellow	R	brill.YG 116, l.YG 119
Cashew Lake (same as Auburn)	M	m.Br 58	Tokay			Light Chalcedony Yellow	R	l.Gy 101
Cashew Nut (same as Winter Leaf)	M	gy.Br 61	Cedre (same as Cedar Green)	M	m.OIG 125	Pale Chalcedony Yellow	R	p.Gy 104
Cashoo (same as Auburn)	M	m.Br 58	Celadon	T	v.p.G 148, p.G 149	Chalet Red	M	gy.R 19
Casino Pink	M	s.pR 255	Celadon Gray	T	gy.YG 122, p.G 149	Chalk Blue	T	p.B 185
Madder Pink, Rose Madder			Celadon Green	M	gy.YG 122	Chalk Pink	TC	m.Pk 5
Cassel Brown (same as Vandyke Brown)	M	m.Br 58	Seladon Green			Chalk Violet	P	l.V 210, p.V 214
Cassel Earth (same as Vandyke Brown)	M	m.Br 58	Celadon Tint	T	gy.YG 122, m.YG 136, p.G 149	Chalky Blue	S	p.B 185
Cassel Yellow (same as Lemon [Yellow])	M	brill.Y 83, s.Y 84, l.Y 86, m.Y 87	Celandine Green	M	v.p.G 148	Chamois	M	gy.Y 90
Casserole (same as Rustic Brown)	M	m.r.Br 43	Celandine Green	R	gy.G 150	Chamois Skin	TC	m.Y 87
Castaneous (same as Chestnut)	M	gy.Br 61	Light Celandine Green	R	p.G 149	Chamois	T	gy.Y 90
Castaneus	B	m.r.Br 43, d.r.Br 44, gy.r.Br 46, d.g.y.Br 47	Celest	M	l.gGy 154, gGy 155	Chamois	TC	m.Y 87
Castellon (same as Cordova)	M	m.Br 58	Celestial	M	gy.B 186, p.pB 203	Chamois Skin (same as Chamois)	M	gy.Y 90
Castile Earth (same as Vandyke Brown)	M	m.Br 58	Celestial Blue	M	m.B 182	Chamois Yellow	P	m.OY 71, l.yBr 76
Castilian Brown	M	m.r.Br 43	Celestial Blue	P	p.B 185	Chamoline (same as Buckthorn Brown)	M	d.OY 72, s.yBr 74, l.yBr 76, m.yBr 77, d.Y 88, d.g.Y 91, l.OIBr 94
Brown Madder, Columbian Red, Madder Brown, Old Cedar, Tanagra			Celadon Blue	R	brill.B 177, brill.pB 195	Champagne	M	p.OY 73, l.g.y.Br 79, gy.Y 90, yGy 93
Castilian Red	M	v.R 11	Cellini	M	l.Y 86, p.Y 89	Belleek	P	p.Y 89
Cochineal, Dutch Scarlet, Fire Scarlet, Goblin Scarlet			Cement	M	v.rP 236, v.pR 254	Champagne	TC	p.OY 73
Castillian Blue	P	s.B 178	National Grey		med.Gy 265	Champagne Buff	P	p.Y 89
Castor	M	brGy 64	Cendre Blue	R	brill.gB 168	Chantilly	M	l.G 144
Castor	TC	brGy 64	Cendre Green	R	brill.yG 130	Chantilly	P	l.G 144
Castor, Mauve (see Mauve Castor)	M		Light Cendre Green	R	l.YG 119, p.YG 121	Chapman's Blue	R	m.B 182
Castor, Rose (see Rose Castor)	M, P		Pale Cendre Green	R	d.g.G 151, d.bGy 192	Charcoal	P	d.g.Br 62, Black 267
Castor Gray	R	gGy 155, med.Gy 265	Cendrillon	M	s.yBr 74, l.yBr 76, m.yBr 77	Charcoal	T	d.g.Y 266, Black 267
Castor Grey	M	d.gGy 156	Centennial Brown	M	m.B 182	Pelican	M	d.Gy 266
Catalpa	M	gy.P 228	Central Blue	M	m.B 182	Chardon	M	d.pR 259
Catawba	M	v.d.R 17, blackish R 21	Ceramic	P	m.gB 173, m.B 182	Charles X	M	d.pR 259
Catawba	TC	d.pR 259	Ceres	M	m.O 53	Charm	P 408	s.Pk 2, l.Pk 4, l.pPk 249
Catchup	T	m.R 15, deep rO 36, d.rO 38	Ceres	P	l.Y 86	Charm	P 840	l.pPk 249
Cate (same as Auburn)	M	m.Br 58	Cerise	M	m.R 15	Charm	P	s.pPk 247
Catechu (same as Auburn)	M	m.Br 58	Cerise	S	v.pR 254, deep pR 256	Charm School	P	p.rP 244, l.g.y.pR 261
Cathay (same as Yucatan)	M	brO 54, s.yBr 74	Cerise Pink	P	s.rP 255	Chartreuse	M	brill.gY 98, s.gY 99, l.gY 101, m.gY 102
Cathedral (same as Grape)	M	d.V 212	Cerise Rose	P	deep Pk 3	Chartreuse	T	s.YG 117, m.YG 120
Cathedral	P	v.d.P 225, blackish P 230	Cerro Green	M	m.YG 120	Bright Chartreuse	TC	s.gY 99
Cathedral Blue	M	m.B 182, m.pB 200	Cerro Green	R	m.OIG 125	Chartreuse	T	v.YG 115, brill.YG 116, s.YG 117
Cattail	M	d.g.y.Br 81	Certosa	M	d.gY 103, l.OI 106, m.YG 120	Light Chartreuse	T	brill.YG 116, l.YG 119
Café Noir, Musk			Cerulean (same as Sky Blue)	M	l.B 181, l.pB 199	Pale Chartreuse	T	l.YG 119, p.YG 121
Cattleya	M	m.P 223	Cerulean Blue (same as Caeruleum)	M	v.gB 167, v.B 176	Vivid Chartreuse	T	v.YG 115
Caucasia	M	gy.yBr 80	Cerulean Blue	R	s.B 178	Chartreuse Green	H	brill.YG 116
Cauldron	M	d.R 16, s.rBr 40, m.rBr 43	Cerulean Blue	T	s.gB 169, l.B 181, m.B 182	Chartreuse Green	M	d.gY 103
Morocco Red, Redwood Cavalry (same as Deep Chrome Yellow)		m.OY 71	Cerulean Blue	T	s.gB 169, m.B 182	Olive Yellow		
Cedar	M	gy.rBr 46	Bright Cerulean Blue	T	s.gB 169, m.B 182	Chartreuse Green	P	v.YG 115, brill.YG 116
Cedar	P	m.YG 120	Oark Cerulean Blue	T	d.gB 174, gy.B 186	Chartreuse Tint	T	p.YG 121
Cedar	T	gy.R 19, m.rBr 43	Deep Cerulean Blue	T	deep gB 170, m.gB 173, d.gB 174, m.B 182	Chartreuse Yellow	M	l.gY 101, m.gY 102
Cedar, Ousty (see Ousty Cedar)	T		Light Cerulean Blue	R	l.B 181	Chartreuse Yellow	R	l.Gy 101
Cedar, Old (see Old Cedar)	M		Light Cerulean Blue	T	brill.gB 168, s.gB 169, l.B 181	Chartreuse Yellow	T	s.gY 99, m.gY 102
Cedar, Spanish (see Spanish Cedar)	M		Pale Cerulean Blue	R	v.l.B 180, l.B 181	Bright Chartreuse Yellow	T	v.gY 97, brill.gY 98, s.gY 99
Cedarbark	M	gy.R 19, m.rBr 43	Vivid Cerulean Blue	T	s.gB 169	Light Chartreuse Yellow	T	brill.YG 98, s.gY 99, l.GY 101, m.gY 102
Cedar Bough	P	m.YG 120	Cerulein Blue	H	s.B 178	Chasseur (same as Hunter [Green])	M	v.d.YG 138
			Céruse	M	l.OIGy 112	Chaste	P	White 263
			Ceylon Blue	M	d.gB 174	Chateau	P	l.G 172
			Ceylon Blue	P	gy.B 186	Chateau Grey (same as Frost Grey)	M	med.Gy 265
			Chaetura Black	M	Black 267	Chatemuc (same as Sultan)	M	m.R 15
			Chaetura Black	R	d.g.y.Br 81			

Color name	Source	ISCC-NBS color designation with serial number from sec. 14	Color name	Source	ISCC-NBS color designation with serial number from sec. 14	Color name	Source	ISCC-NBS color designation with serial number from sec. 14
Chatenay Pink	M	l.yPk 28, m.yPk 29	China Rose	H	s.pR 255	Chrome Citron (same as Chrome Lemon)	M	l.Y 86
Chatenay Pink	R	m.Pk 5, m.yPk 29	China Rose	M	m.pR 258	Chrome Green (PC)	F	v.d.yG 138
Chaudron (same as Canna)	M	gy.rO 37, d.rO 38, gy.rO 39, m.rBr 43	China Rose	P	gy.R 19	Chrome Green (same as Transparent Chromium Oxide)	M	s.G 141, m.G 145
Checkerberry (same as Afghan Red)	M	v.R 11	China Sea	P	l.gB 172	Deep Chrome Green	M	d.yG 137
Cheddar Cheese	P	m.OY 71	Chinchilla	M	med.Gy 265	Light Chrome Green	M	d.yG 137
Cheer	P	v.Y 82	Chin-Chin Blue	M	gy.B 186	Windsor Green	M	d.yG 137
Cheerful Yellow	P	p.Y 89, yWhite 92	Azulin			Medium Chrome Green	M	d.yG 137, d.G 146
Chelsea Yellow	P	l.gY 101, p.gY 104	Chinese Coral	H	s.yPk 26, m.rO 37	Chrome Lemon	M	l.Y 86
Chemic Blue	M	d.gB 174	Chinese Gold	M	brO 54	Chrome Citron		
Saxon			Chinese Green	M(18A8)	l.yG 135, l.G 144	Chrome Orange	M	v.rO 34, v.O 48
Chemic Green (same as Bremen Blue)	M	m.bG 164	Lo-kao	M	d.G 146, d.bG 165	Chrome Primrose	M	brill.gY 98, l.gY 101
Cherokee (same as Tile Red)	M	m.rO 37	Chinese Green (same as Mint)	M(29L10)	v.R 11, s.R 12	Chrome Scarlet (same as Midnight Sun)	M	s.OY 35
Cherry	H	v.R 11	Chinese Lake (same as Carmine)	M	v.R 11, s.R 12	Chrome Yellow (PC) (same as Orange Yellow (AN 506))	F	v.OY 66, s.OY 68
Cherry	M	v.rO 34	Chinese Orange	M	v.yPk 25, s.rO 35	Deep Chrome Yellow	M	m.OY 71
Cherry Red, Phantom Red			Japanese Yellow			Cavalry		
Cherry (same as Spectra Red)	P	v.R 11	Chinese Red (same as Bittersweet)	M(3J12)	deep rO 36, d.rO 38	Light Chrome Yellow	H	v.Y 82
Cherry	T	s.R 12, m.R 15	Chinese Red (same as Indian Red)	M(6L12)	s.rBr 40	Light Chrome Yellow	M	s.Y 84
Cherry	TC	s.pR 255	Chinese Red	T	deep rO 36, m.rO 37, d.rO 38	Cologne Yellow, Gallstone, Oxgall, Paris Yellow, Ultramarine Yellow, Zinc Yellow		
Cherry, Wild (see Wild Cherry)	M		Lacquer Red, Paprica	M	v.R 11	Chromium Green	M	m.YG 120
Cherry Bloom	M	s.yPk 26	Chinese Rouge (same as Artillery)	M	v.R 11	Chromium Green	R	m.YG 120
Cherry Blossom	M	m.R 15	Chinese Vermilion (same as Pimento)	M	v.R 11	Chromium Oxide (Opaque)	M	m.YG 136
Hebe			Chinese Violet	M	m.P 223	Opag		
Cherry Pink	T	m.Pk 5	Chinese Violet	R	m.P 223	Transparent Chromium Oxide	M	s.G 141, m.G 145
Cherry Red (same as Cherry)	M	v.rO 34	Chinese Yellow	H	brill.Y 83	Chrome Green, Emerald, [French] Veronese Green, Viridian		
Cherry Red	T	v.R 11, s.R 12, m.R 15	Chinese Yellow (same as Lemon [Yellow])	M(10K3)	brill.Y 83, s.Y 84, l.Y 86, m.Y 87	Chrysanthemum	M	deep R 13, d.R 16
Bright Cherry Red (same as Scarlet)	T	v.R 11, s.R 12	Chinese Yellow	M(10K6)	m.OY 71	Turkish Crescent Red		
Light Cherry Red	T	s.R 12	Chinese Yellow	M(11L7)	m.OY 71	Chrysanthemum Crimson	H	deep R 13
Cherry Rose	T	deep Pk 3, m.R 15	Ch'ing	M	v.B 176	Chrysanthemum Yellow	P	v.Y 82
Light Cherry Rose	T	s.Pk 2, deep Pk 3	Chinook	M	d.rO 38	Chrysocolla Green	H	brill.G 140, s.G 141
Cherry Wine	T	deep R 13, d.R 16	Rose Pink			Chrysocollo (same as Malachite Green)	M	m.YG 136
Cherub	M	m.yPk 29	Chip (same as Sand)	M	l.gY.OI 109, l.OIGy 112	Chrysolite Green	M	m.gY 102, gy.gY 105, m.YG 120
Orient Pink			Chipmunk	M	s.yBr 74	Chrysolite Green	P	m.YG 120
Chessylite Blue (same as Ceramic)	M	m.B 182	Chippendale	M	d.gY.Br 62	Deep Chrysolite Green	R	m.YG 120
Chessylite Blue	R	m.gB 173, d.gB 174, m.B 182, gy.B 186	Afghan, African Brown, Amelie			Chrysoprase Green	R	l.yG 135
Dark Chessylite Blue	R	d.gB 174, m.B 182, d.B 183, gy.B 186	Chiswick	M	d.B 183	Chrysoprase [Green]	M	brill.G 140, l.G 144
Chestnut	M	gy.Br 61	Chive	P	m.OIG 125, d.yG 137	Chukker Brown	M	gy.Br 61, gy.yBr 80
Brown Bay, Brownstone, Castaneous, Marone, Marron, Marrone			Chlorinus	B	m.YG 120, s.yG 131, m.YG 136	Mummy Brown, Tamarack		
Chestnut	R	m.rBr 43	Chocolate	M	d.gY.Br 62	Chutney	M	m.rBr 43
Chestnut, Golden (see Golden Chestnut)	M		Norfolk			Cigarette	M	m.Br 58
Chestnut-Brown	R	m.rBr 43, gy.rBr 46	Chocolate	R	gy.rBr 46	Antique Brown		
Chestnut Brown	S	d.rO 38	Chocolate	S	gy.R 19, rGy 22, d.rGy 23, deep rBr 41, gy.rBr 46	Cinderella	P	brill.Y 83
Chestnut Brown	T	m.Br 58	Chocolate	T	d.rGy 23, d.gY.Br 62, brGy 64, d.gY.Br 81, d.Gy 266	Cinder [Grey] (same as Silver-Wing)	M	pGy 233
Spice Brown			Chocolate	M	d.gY.Br 62	Cineraria	M	v.pR 254
Chevreuse	M	gy.R 19, m.rBr 43	Chocolate Brown (same as Rembrandt)	M	d.gY.Br 47, d.Br 59, gy.Br 61, d.gY.Br 62, brGy 64, brBlack 65, d.yBr 78, d.gY.yBr 81	Cineraria	P	gy.pR 262
Oakheart			Chocolate Brown	T	d.gY.Br 47, d.Br 59, gy.Br 61, d.gY.Br 62, brGy 64, brBlack 65, d.yBr 78, d.gY.yBr 81	Cinereous	M	l.Gy 264
Chianti	M	deep R 13	Chocolate Maroon (same as Old Roseleaf)	M	d.R 16	Cinereous	R	l.bGy 190, bGy 191
Antique Ruby			Christmas Green	P	d.gY.G 151	Dark Cinnabar Green	R	m.bG 164
Chickadee Gray (same as Sea Hawk)	M	OIGy 113	Chromate, Zinc (see Zinc Chromate)	F		Cinnamomeus	B	m.yPk 29, m.O 53, l.Br 57, m.OY 71, d.OY 72, s.yBr 74, l.yBr 76, m.yBr 77
Chicle	M	gy.Br 61	Deep Chrome	R	s.OY 68	Cinnamon	M	l.Br 57, l.yBr 76
Sarouk			Chrome, Lemon (see Lemon Chrome)	M, R		Cinnamon	P	brO 54
Chicory	M	p.pB 203	Chrome, National School Bus (see National School Bus Chrome)	F		Golden Brown		
Chicory Blue (same as Smoke Grey)	M(28A2)	p.YG 121	Chrome, Orange (see Orange Chrome)	R		Cinnamon	R	l.Br 57, d.OY 72
Chicory Blue (same as Chicory)	M(42B7)	p.pB 203	Chrome, Oxford (see Oxford Chrome)	M		Cinnamon	T	s.yBr 74, l.yBr 76
Chicory Blue	R	l.pB 199, l.V 210				Cinnamon, Light Pinkish (see Light Pinkish Cinnamon)	R	
Deep Chicory Blue	R	brill.V 206				Cinnamon, Pale Pinkish (see Pale Pinkish Cinnamon)	R	
Light Chicory Blue	R	l.V 210				Cinnamon, Pinkish (see Pinkish Cinnamon)	R	
Chili	T	m.rO 37				Cinnamon Brown	M	m.Br 58, m.yBr 77
Chill	P	brill.bG 159						
Chimney Red	M	deep R 13, m.R 15						
Apple-fallow								
China Blue	M	m.B 182, gy.B 186						
Mikko								
China Blue	R	m.B 182						
China Pink	P	deep pPk 248, s.pR 255						

Color name	Source	ISCC-NBS color designation with serial number from sec. 14	Color name	Source	ISCC-NBS color designation with serial number from sec. 14	Color name	Source	ISCC-NBS color designation with serial number from sec. 14
Cinnamon-Brown	R	m.Br 58	Clay	M	s.yBr 74, LyBr 76,	Cochin	M	m.Br 58
Cinnamon Brown (same as Adobe Brown)	T	m.yBr 77	Clay Bank	M	m.yBr 77	Argus Brown, Mars Brown, Maccasin		
Cinnamon-Buff	R	m.OY 71, l.yBr 76, m.Y 87	Clay Color	R	brO 54	Cochineal (same as Castilian Red)	M	v.R 11
Cinnamon Cream	P	p.yPk 31	Clay Drab	M	m.yBr 77, l.OlBr 94	Cockatoo	M	l.Y 86
Cinnamon-Drab	R	l.g.y.Br 45, l.g.y.Br 60	Clear Blue (Y&D 17)	F	m.g.B 173	Cocoa	M	m.Br 58
Light Cinnamon-Drab	R	l.g.y.Br 45, l.g.y.Br 60	Clematis	M	s.V 207	Apache, Sahara, Sienna		
Cinnamon Pink	M	l.Br 42	Clementine	P	l.pPk 249	Brown, Teak [Brown], Turtle		
Pale Cinnamon-Pink	R	l.yPk 28, m.yPk 29, p.yPk 31, brPk 33	Cleopatra	M	v.B 176	Cocoa	TC	m.r.Br 43
Cinnamon-Rufous	R	brO 54	Cleopatra	P	v.p.G 148	Cocoa, New (see New Cocoa)	M	
Circassian (same as English Oak)	M	m.Br 58	Clivia	P	m.O 53	Cocoa Bronze	P	l.Ol 106
Citrine	M	l.Ol 106	Clochette	M	m.pB 200, m.V 211	Cocoa Brown	M	m.Br 58
Rhubarb			Cloisonné	M	v.B 176, v.pB 194	Burel, Malay, Mehal, Pueblo		
Citrine	R	l.Ol 106, m.Ol 107	Cloister	P	v.p.G 148, v.p.B 184	Cocoa Brown	P	l.Br 57
Citrine, Buffy (see Buffy Citrine)	R		Cloud	M	gy.B 186	Cocoa Brown	T	m.r.Br 43, gy.r.Br 46, m.Br 58
Dark Citrine	R	m.Ol 107	Cloud, Coral (see Coral Cloud)	P		Cocobala (same as Berlin Brown)	M	gy.R 19, gy.r.Br 46
Dull Citrine	R	l.Ol 106, m.Ol 107	Cloud, Gale (see Gale Cloud)	P		Coconut	M	gy.Br 61
Citrine, Yellowish (see Yellowish Citrine)	R		Cloud, Night (see Night Cloud)	P		Ascot Tan, Brown Stone, Kermanshah, Marocain, Warm Sepia		
Citrine-Drab	R	l.Ol 106	Cloud, Rose (see Rose Cloud)	P		Coconut Brown (same as Burnt Almond)	M	m.Br 58
Citrino-Viridis	B	m.gY 102, d.gY 103, l.Ol 106	Cloud, Silver (see Silver Cloud)	P		Cod Grey	M	gy.Ol 110, OlGy 113
Citron	T	gy.gY 105	Cloud, Sky (see Sky Cloud)	P		Fish Grey		
Citron, Buff (see Buff Citron)	P		Cloud Blue	T	v.p.B 184, l.bGy 190	Coeruleum (same as Caeruleum)	M	v.gB 167, v.B 176
Citron, Chrome (see Chrome Citron)	M		Cloud Cream	P	p.Y 89, yWhite 92	Coffee	M	m.Br 58
Dusky Citron	P	m.YG 120	Cloud Gray	P	v.p.P 226	Coffee	T	d.y.Br 78, d.g.y.Br 81, d.OlBr 96
Citron, 18th Century (see 18th Century Citron)	P		Cloud Grey (same as Zinc)	M	pGy 233, med.Gy 265	Cognac	M	m.Br 58
Citron, Slate (see Slate Citron)	P		Cloud Pink	T	gy.Pk 8, p.yPk 31	Colcothar (same as Coromandel)	M	m.r.Br 43
Citron Bronze	P	m.OlBr 95	Cloudy Amber	M	gy.Y 90, d.gy.Y 91	Cold Morn	P	p.V 214, p.P 227
Citronelle	M	m.OlBr 95, brill.gY 98, s.gY 99, l.gY 101, m.gY 102	Golden Green			Colewort Green (same as Cabbage Green)	M	gGy 155
Citron Gray	P	l.OlBr 94, l.gy.Ol 109	Cloudy Blue	P	v.p.B 184	Colibri (same as Hummingbird)	M	m.bG 164
Citron Gray	T	l.gy.Ol 109, l.OlGy 112, gy.gY 122	Clove	M	m.Br 58	Collie (same as Olive Wood)	M	gy.y.Br 80
Light Citron Gray	T	p.YG 121, gy.YG 122	Manchu, Manganese Brown, Mineral Bister, Rangoon, Sherry [Brown]			Cologne Brown (same as Vandyke Brown)	M	m.Br 58
Citron Green	H	s.gY 99, m.gY 102	Clove Brown (same as Eagle)	M	br.Gy 64	Cologne Earth (same as Vandyke Brown)	M	m.Br 58
Citron Green	M	m.gY 102, gy.gY 105	Clove Brown	R	d.gy.y.Br 81	Cologne Yellow (same as Light Chrome Yellow)	M	s.Y 84
Citron Green	R	m.gY 102, gy.gY 105	Clove Brown	T	m.y.Br 77, d.y.Br 78, m.OlBr 95	Colonial	M	deep B 179, d.B 183, deep pB 197, m.pB 200
Citron [Yellow]	M	l.Y 86	Clove Pink	M	d.R 16	Colonial Blue	P	d.B 183
Cupreous, Curcuma, Gaude Lake, Indian Saffron, Mimosa, Queen's Yellow, Quercitron, Terra Merita, Turbith Mineral, Turmeric			Clover	M	m.r.P 241	Colonial Buff	M	l.Y 86, p.Y 89
Citron Yellow	P	l.Y 86, m.Y 87, l.gY 101, m.gY 102	Claver, Mellilot			Colonial Buff	R	l.Y 86
Citron Yellow	R	brill.gY 98, s.gY 99, l.gY 101, m.gY 102	Clover	P	d.pPk 251	Deep Colonial Buff	R	m.Y 87
Citron Yellow	T	s.gY 99, m.gY 102	Clover, Four-leaf (see Four-leaf Clover)	P		Colonial Cream	P	p.Y 89
Light Citron Yellow	T	brill.gY 98, s.gY 99, l.gY 101, m.gY 102	Clover, White (see White Clover)	P		Colonial Exterior Green	P	m.G 145
Citrus (same as Sulphur [Yellow])	M	l.gY 101	Clover Pink	T	d.pPk 251	Colonial Rose	M	l.gy.R 18, gy.R 19
Civet Green	M	d.yG 137	Cobalt Blue	H	v.B 176	Colonial Rose	T	deep Pk 3, m.R 15
Civet Green	R	m.yG 136	Cobalt Blue	M	s.gB 169	Light Colonial Rose	T	d.Pk 6
Clair de lune	M	p.G 149	Cobalt Ultramarine	M		Colonial Yellow	M	m.Y 87
Claret	S	d.pPk 251, gy.pR 262	Leithner's Blue, Leyden Blue, Olympic Blue, Thenard's Blue, Venetian Blue, Vienna Blue			Colonial Yellow	T	brill.Y 83, l.Y 86
Claret	TC	d.pR 259	Cobalt Blue (USA)	TC	d.B 183	Color, California (see California Color)	M	
Deep Claret	S	d.R 16	Cobalt Glass (same as Smalt)	M	deep B 179, m.B 182	Color, Clay (see Clay Color)	R	
Claret Brown	R	m.r.Br 43	Cobalt Green	M	m.yG 136	Color, Cream (see Cream Color)	R	
Claret Brown	S	deep R 13, d.R 16, gy.P 228	Rinnemann's Green, Saxony Green, Smalt Green, Zinc Green			Color, Fawn (see Fawn Color)	R	
Claret Cup	M	gy.pR 262	Cobalt Green	R	l.G 144	Color, Flesh (see Flesh Color)	R	
Claret Lees	M	d.pR 259	Cobalt Red	M	v.pR 254, s.pR 255	Color, Isabella (see Isabella Color)	R	
Claret [Red]	M	m.R 15	Cobalt Ultramarine (same as Cobalt Blue)	M	s.gB 169	Color, Pale Flesh (see Pale Flesh Color)	R	
Claret Rose	H	s.R 12	Cobalt Violet	H	s.P 218	Color, Pale Salmon (see Pale Salmon Color)	R	
Claret Wine	T	d.R 16, v.d.R 17, deep rBr 41, d.pR 259	Cobalt Violet (same as Thistle)	M	m.P 223	Color, Rose (see Rose Color)	R	
Classic Blue	P	s.gB 169, m.B 182	Cobalt Yellow (same as Aureolin)	M	brill.Y 83, s.Y 84			
Claver (same as Clover)	M	m.r.P 241	Cobblestone	M	d.Gy 266			
			Cobweb	M	l.gy.y.Br 79			
			Coccineous (same as Scarlet)	M	v.R 11			
			Cocher (same as Whip-pet)	M	m.OlBr 95			

Color name	Source	ISCC-NBS color designation with serial number from sec. 14	Color name	Source	ISCC-NBS color designation with serial number from sec. 14	Color name	Source	ISCC-NBS color designation with serial number from sec. 14
Color, Salmon (see Salmon Color)	R		Copper Red (same as Copper)	M	gy.rO 39	Light Corinthian Red	R	d.Pk 6
[Color], Slate (see Slate [Color])	M		Copper Rose (same as Rose of Picardy)	M	m.R 15	Cork	M (12B7)	I.Br 57
Color, Slate (see Slate Color)	R		Copper Tan	T	l.rBr 42	Cork (same as Orchil)	M (53K5)	m.pR 258
Color, Wax (see Wax Color)	M		Copper Yellow (same as Canary [Yellow])	M	m.Y 87	Cork	TC	I.Br 57
Colour, Mast (see Mast Colour)	M		Copra (same as Mauve Taupe)	M	d.rGy 23	Corker (same as Orchil)	M	m.pR 258
Colour, Sky (see Sky Colour)	M		Coptic (same as Kazak)	M	m.rBr 43	Cork Tan	T	I.Br 57
Columbia	M	s.B 178	Coquelicot (same as Pon- ceau)	M	v.R 11, v.rO 34	Corkur (same as Orchil)	M	m.pR 258
Columbia Blue	M	p.B 185	Coquette	M	s.yPk 26, m.yPk 29	Corn	M	m.Y 87
Columbia Blue	R	I.B 181, m.B 182	Coquette	P	p.pPk 252	Sauterne		
Light Columbia Blue	R	I.B 181	Coral	T	deep Pk 3	Corn, Golden (see Golden Corn)	M	gy.rO 39
Columbian Red (same as Castilian Brown)	M	m.rBr 43	Coral	TC	m.R 15, m.rO 37	Cornelian Red (same as Copper)	M	gy.rO 39
Columbine [Blue]	M	m.pB 200, m.V 211	Coral	P	s.Pk 2	Cornflower Blue	H	v.pB 194
Columbine [Red]	M	d.pR 259	Coral, Amber (see Amber Coral)	P		Cornflower [Blue]	M	m.pB 200
Dove	M		Coral, Burnt (see Burnt Coral)	P		Ragged Sailor	R	v.pB 194
Comet	M	d.B 183	Coral, Chinese (see Chi- nese Coral)	H		Cornflower Blue	R	v.pB 194
Commelina Blue	M	m.B 182	Coral, Dusty (see Dusty Coral)	T		Cornflower Blue	T	s.pB 196
Commelina Blue	R	v.pB 194	Coral, Golden (see Golden Coral)	P		Cornflower Blue	TC	s.pB 196
Commodore	M	v.pB 194	Coral, Old (see Old Coral)	M, P		Light Cornflower Blue	T	I.pB 199, m.pB 200, I.V 210, m.V 211
Como	M	m.gB 173	Coral, Pink (see Pink Coral)	M		Cornhusk	M	p.OY 73, I.yBr 76
Conch Shell	M	s.yPk 26	Coral, Queen (see Queen Coral)	P		Veau d'or		
Conclude	P	yWhite 92	Coral, Shell (see Shell Coral)	P		Cornsilk	M	I.Y 86
Concord	M	d.V 212	Coralbell	M	m.R 15, m.rO 37	Coromandel	M	m.rBr 43
Condor (same as Tiffin)	M	m.yBr 77	Coral Blush	M	s.yPk 26, deep yPk 27, m.rO 37	Angel Red, Caput Mor- tuum, Colcothar, Eng- lish Red, Florence Earth, Tuscany		
Confetti	M	deep Pk 3, m.R 15	Coral Blush	P	I.Pk 4, I.yPk 28	Coronation	M	d.rP 242, d.pR 259
Sunglow			Coral Cloud	P	I.yPk 28	Coronation (same as Royal Violet)	P	d.pR 259
Congo	P	m.rBr 43	Coral Cloud	P	m.rO 37	Coronet Blue	P	m.B 182
Congo Blue	P	gy.B 186	Coral Gold	P	m.rO 37	Corsage Green	M	I.G 144, I.BG 163
Congo [Brown]	M	d.gy.yBr 81	Corallinus	B	deep Pk 3, m.R 15, s.rO 35, m.rO 37	Corsage Pink	P	p.pPk 252
Antwerp Brown, As- phaltum, Bitumen, Egyptian Brown, Jew's Pitch, Mineral Pitch, Mummy, Spalte, Spaltum			Coral Pink	H	deep yPk 27	Corsair	M	d.B 183
Congo Brown	P	s.Br 55, m.Br 58	Coral Pink	M	m.yPk 29	Corsair	P	d.gy.B 187
Congo Pink	M	gy.rO 39	Coral Pink	M	s.yPk 26	Corsican Blue	M	m.pB 200, d.pB 201, d.V 212
Congo Pink	R	s.yPk 26, m.yPk 29	Coral Pink	R	m.yPk 29	Corydalis	P	I.YG 119, p.YG 121
Light Congo Pink	R	I.yPk 28, m.yPk 29	Coral Pink	T	Bright Shell Pink, Pastel Pink	Corydalis Green	M	gy.YG 122
Pale Congo Pink	R	I.yPk 28, m.yPk 29, p.yPk 31, gy.yPk 32	Coral [Red]			Corydalis Green	R	I.YG 119, p.YG 121
Conifer	P	gy.OIG 127	Coral Red	M	m.rO 37	Cosmic Blue	P	m.B 182
Continental Blue	M	d.gy.P 229, pBlack 235	Coral Red	R	deep rO 36, m.rO 37	Cosmos	M	d.pPk 251
Continental Blue	P	d.pGy 234	Coral Red	T	v.rO 34, s.rO 35	Cosmos Pink	P	v.I.P 221, v.p.P 226
Cookie	M	m.Br 58	Coral Red	T	m.rO 37	Cossack	M	gy.G 150
Cool Eve	P	p.G 149	Coral Red	T	m.rO 37	Cossack Green	M	d.yG 137
Coolie	M	m.pB 200, d.pB 201	Coral Red	T	s.rO 35	Cossack Green	R	m.OIG 125, gy.OIG 127
Copen Blue	T	s.B 178, I.B 181, m.B 182	Coral Rose	P	deep Pk 3	Cosse Green	R	m.YG 120
Bright Copen Blue	T	brill.B 177, s.B 178	Coral Rose	T	m.rO 37	Cosse Green	R	s.YG 117
Copen Blue, Dusty (see Dusty Copen Blue)	T		Coral Rose	P	deep Pk 3, m.R 15, m.rO 37	Cotch (same as Auburn)	M	m.Br 58
Light Copen Blue	T	I.B 181	Bright Coral Rose	T	s.rO 35, m.rO 37	Cotinga Purple (same as Imperial)	M	deep P 219, d.P 224, deep rP 238, d.rP 242
Copenhagen	TC	gy.B 186	Light Coral Rose	T	s.yPk 26	Cotinga Purple	R	deep P 219, m.P 223
Copenhagen [Blue]	M	gy.B 186, gy.pB 204	Coral Sands	T	m.yPk 29, gy.yPk 32	Cotrine	M	d.OY 72, I.yBr 76
Copper	M	gy.rO 39	Corcir (same as Orchil)	M	m.pR 258	Courge Green	M	d.g.Y 103, I.OI 106, m.YG 120
Carnelian, Copper Red, Cornelian Red, Wax Red			Cordova	M	m.rBr 43	Courge Green	R	m.YG 120
Copper	P	m.rO 37	Cordova	M	d.gy.yBr 81, Black 267	Court Gray	R	v.p.G 148
Copper	T	m.rO 37, m.O 53, brO 54	Woodland Brown	M	d.gy.R 20, d.rGy 23, d.rBr 44, d.gy.rBr 47	Court Gray	M	v.p.G 148
Copper Blue (same as Murillo)	M	m.B 182	Cordovan	T	m.yPk 29, I.rBr 42	Covert Brown	T	m.OIBr 95, gy.OI 110
Copper Bronze	P	brO 54	Corial (same as Rose Dawn)	M		Covert Gray	T	I.OIGy 112
Copper Brown	M	s.Br 55	Corinth	M	gy.pR 262	Dark Covert Gray	T	I.OIGy 112, OIGy 113
Copper Brown	T	m.rBr 43, s.Br 55	Corinthian Pink	M	m.Pk 5, I.gy.R 18	Covert Tan	T	I.OIBr 94, I.gy.OI 109
Light Copper Brown (same as Russet)	T	s.Br 55	Corinthian Pink	R	m.Pk 5	Cowboy (same as New Bronze)	M	m.Br 58, gy.Br 61, m.yBr 77, gy.yBr 80
Copper Cream	P	p.yPk 31	Corinthian Purple	M	d.pR 259, gy.pR 262	Cowslip	M	s.O 50, m.O 53
Copper Green (same as Malachite Green)	M	m.gY 136	Corinthian Purple	R	d.pR 259	Zinc Orange		
Copperleaf	M	m.rBr 43	Dark Corinthian Purple	R	d.pR 259	Cowslip	P	I.O 52
Copper Lustre	M	s.Br 55	Corinthian Red	M	gy.R 19	Crabapple	M	m.rO 37
			Corinthian Red	R	gy.R 19	Crab Apple	TC	s.rO 35
			Deep Corinthian Red	R	gy.R 19	Crab Pink	P	I.Pk 4, p.Pk 7
						Cracker	M	I.yBr 76
						Crag (same as English Grey)	M	OIGy 113
						Cranberry	T	deep R 13, m.R 15
						Ruby		
						Crane	M	pGy 233
						Prince Grey		
						Crash	M	gy.Y 90, d.gy.Y 91, I.OIBr 94, I.gy.OI 109

Color name	Source	ISCC-NBS color designation with serial number from sec. 14	Color name	Source	ISCC-NBS color designation with serial number from sec. 14	Color name	Source	ISCC-NBS color designation with serial number from sec. 14
Crawshay Red	M	d.rO 38, s.Br 55	Cream Dream	P	yWhite 92	Cudbear (same as Orchil)	M	m.pR 258
Crowshay Red, English Red, Forest of Dean Red			Cream Gold	P	I.Y 86	Cuddle Blue	P	v.p.B 184, p.B 185
Crayon Blue	M	gy.B 186	Cream Pearl	P	yWhite 92	Cuir (same as Dorado)	M	I.Y Br 76
Crayon Green	TC	I.YG 135	Cream Striping (PO)	F	I.Y 86	Cuisse de Nymphe (same as Ivory [Yellow])	M	p.Y 89
Cream (Eng 127)	F	gy.Y 90	Cream Tone	P	p.Y 89, yWhite 92	Cullen Earth (same as Vandyke Brown)	M	m.Br 58
Cream (MA)	F	gy.Y 90	Cream White	P	yWhite 92	Cupid Blue	P	v.I.gB 171
Cream (USA 127) (same as Aircraft Cream (AN 507))	F	gy.Y 90	Cream Yellow	P	p.Y 89	Cupid Pink	M	m.yPk 29
Cream	M	p.Y 89	Creole	M	brO 54, I.Br 57	Cupreous (same as Citron [Yellow])	M	I.Y 86
Cream	P	yWhite 92	Creole Pink	P	p.yPk 31	Curcuma (same as Citron [Yellow])	M	I.Y 86
Cream	T	p.Y 89	Cress, Water (see Water Cress)	M		Curcuma (same as Citron [Yellow])	M	I.Y 86
Cream	TC	yWhite 92	Cress Green	M	m.YG 120	Curcuma (same as Citron [Yellow])	M	I.Y 86
Cream, Aircraft (see Aircraft Cream)	F		Cresson, Water Cress			Curcuma (same as Citron [Yellow])	M	I.Y 86
Cream, Airy (see Airy Cream)	P		Cress Green	R	m.YG 120, m.OIG 125	Curcuma (same as Citron [Yellow])	M	I.Y 86
Cream, Almond (see Almond Cream)	P		Dark Cress Green	R	m.OIG 125	Curcuma (same as Citron [Yellow])	M	I.Y 86
Cream, Apricot (see Apricot Cream)	P		Light Cress Green	R	m.YG 120	Curcuma (same as Citron [Yellow])	M	I.Y 86
Cream, Blackberry (see Blackberry Cream)	P		Cresson (same as Cress Green)	M	m.YG 120	Curcuma (same as Citron [Yellow])	M	I.Y 86
Cream, Caramel (see Caramel Cream)	P		Crest	P	brill.bG.159	Curcuma (same as Citron [Yellow])	M	I.Y 86
Cream, Cinnamon (see Cinnamon Cream)	P		Crevette (same as Shrimp [Pink])	M	s.yPk 26	Curcuma (same as Citron [Yellow])	M	I.Y 86
Cream, Cloud (see Cloud Cream)	P		Crimson	H	v.R 11, v.pR 254	Curcuma (same as Citron [Yellow])	M	I.Y 86
Cream, Colonial (see Colonial Cream)	P		Crimson	S	v.R 11, s.R 12	Curcuma (same as Citron [Yellow])	M	I.Y 86
Cream, Copper (see Copper Cream)	P		Crimson (USA)	TC	deep pR 256	Curcuma (same as Citron [Yellow])	M	I.Y 86
Cream, Dream (see Dream Cream)	P		Crimson, Chrysanthemum (see Chrysanthemum Crimson)	H		Curcuma (same as Citron [Yellow])	M	I.Y 86
Cream, Dutch (see Dutch Cream)	P		Crimson, Harvard (see Harvard Crimson)	M, TC		Curcuma (same as Citron [Yellow])	M	I.Y 86
Cream, Ecu (see Ecu Cream)	P		Crimson Glory	P	v.R 11	Curcuma (same as Citron [Yellow])	M	I.Y 86
Cream, Flat (see Flat Cream)	F		Crimson Lake (same as Sultan)	M	m.R 15	Curcuma (same as Citron [Yellow])	M	I.Y 86
Cream, Flesh (see Flesh Cream)	P		Crimson Lake, Burnt (see Burnt Crimson Lake)	M		Curcuma (same as Citron [Yellow])	M	I.Y 86
Cream, Golden (see Golden Cream)	P		Crimson Madder	M	v.R 11	Curcuma (same as Citron [Yellow])	M	I.Y 86
Cream, Ivory (see Ivory Cream)	F		Crimson Maple (same as Algerian Red)	M	deep rBr 41	Curcuma (same as Citron [Yellow])	M	I.Y 86
Cream, Jade (see Jade Cream)	P		Crisp Blue	P	v.I.gB 171	Curcuma (same as Citron [Yellow])	M	I.Y 86
Cream, Jersey (see Jersey Cream)	P		Croceus	B	I.yPk 28, m.O 53, I.OY 70, m.OY 71, p.OY 73	Curcuma (same as Citron [Yellow])	M	I.Y 86
Cream, Lime (see Lime Cream)	P		Croceus (same as Saffron Yellow)	M	m.O 53, m.OY 71	Curcuma (same as Citron [Yellow])	M	I.Y 86
Cream, Misty (see Misty Cream)	P		Crocreal (same as Saffron Yellow)	M	m.O 53, m.OY 71	Curcuma (same as Citron [Yellow])	M	I.Y 86
Cream, Mustard (see Mustard Cream)	P		Crocus (same as Saffron Yellow)	M (10K8)	m.O 53, m.OY 71	Curcuma (same as Citron [Yellow])	M	I.Y 86
Cream, Orange (see Orange Cream)	P		Crocus	M (43F4)	p.rP 244, gy.rP 245	Curcuma (same as Citron [Yellow])	M	I.Y 86
Cream, Peach (see Peach Cream)	P		Crocus, Iron (see Iron Crocus)	TC	I.rP 240	Curcuma (same as Citron [Yellow])	M	I.Y 86
Cream, Pearl (see Pearl Cream)	P		Crocus, Martis (same as Bole)	M	m.rBr 43	Curcuma (same as Citron [Yellow])	M	I.Y 86
Cream, Pewter (see Pewter Cream)	P		Crocus Rose	P	I.pPk 249	Curcuma (same as Citron [Yellow])	M	I.Y 86
Cream, Pistachio (see Pistachio Cream)	P		Crostil (same as Orchil)	M	m.pR 258	Curcuma (same as Citron [Yellow])	M	I.Y 86
Cream, Sunset (see Sunset Cream)	P		Crotal (same as Orchil)	M	m.pR 258	Curcuma (same as Citron [Yellow])	M	I.Y 86
Cream, Walnut (see Walnut Cream)	P		Crotle (same as Orchil)	M	m.pR 258	Curcuma (same as Citron [Yellow])	M	I.Y 86
Cream, Yellow (see Yellow Cream)	P		Crowshay Red (same as Crawshay Red)	M	d.rO 38, s.Br 55	Curcuma (same as Citron [Yellow])	M	I.Y 86
Cream Beige (same as Tawny Birch)	M	I.rBr 42, I.Br 57, I.gy.Br 60	Cruise Blue	P	m.gB 173, m.B 182	Curcuma (same as Citron [Yellow])	M	I.Y 86
Cream Blush	P	p.OY 73	Cruiser	M	d.Gy 266	Curcuma (same as Citron [Yellow])	M	I.Y 86
Cream Buff	M	p.Y 89, gy.Y 90	Fashion Gray, Pilgrim, Plymouth			Curcuma (same as Citron [Yellow])	M	I.Y 86
Cream-Buff	R	I.Y 86, m.Y 87	Crushed Berry	M	gy.R 19	Curcuma (same as Citron [Yellow])	M	I.Y 86
Cream Chant	P	p.gY 104	Crushed Strawberry (same as Fiesta)	M	deep Pk 3	Curcuma (same as Citron [Yellow])	M	I.Y 86
Cream Cheese	P	yWhite 92	Crushed Violets	M	gy.P 228	Curcuma (same as Citron [Yellow])	M	I.Y 86
Cream Color	R	I.Y 86	Crystal Blue	P	brill.gB 168, v.I.gB 171	Curcuma (same as Citron [Yellow])	M	I.Y 86
Cream Delight	P	p.gY 104	Crystal Grey (same as Silver-Wing)	M	pGy 233	Curcuma (same as Citron [Yellow])	M	I.Y 86
			Crystal Palace Blue	M	d.B 183	Curcuma (same as Citron [Yellow])	M	I.Y 86
			Crystal Palace Green (same as Stone Grey)	M	OIGy 113	Curcuma (same as Citron [Yellow])	M	I.Y 86
			Crystals of Venus (same as Verdigris [Green])	M	m.yG 136	Curcuma (same as Citron [Yellow])	M	I.Y 86
			Cub	M	OIGy 113	Curcuma (same as Citron [Yellow])	M	I.Y 86
			Cuba	M	d.R 16, m.rBr 43	Curcuma (same as Citron [Yellow])	M	I.Y 86
			Burnt Russet, Wallflower [Brown]			Curcuma (same as Citron [Yellow])	M	I.Y 86
			Cuban Orchid	P	I.rP 240, m.pPk 250	Curcuma (same as Citron [Yellow])	M	I.Y 86
			Cuban Sand	M	I.gy.yBr 79	Curcuma (same as Citron [Yellow])	M	I.Y 86
			Folkstone			Curcuma (same as Citron [Yellow])	M	I.Y 86
			Cuban Sand	P	m.Y 87, d.Y 88	Curcuma (same as Citron [Yellow])	M	I.Y 86

Color name	Source	ISCC-NBS color designation with serial number from sec. 14	Color name	Source	ISCC-NBS color designation with serial number from sec. 14	Color name	Source	ISCC-NBS color designation with serial number from sec. 14
Daphne Pink	P	d.pPk 251	Derby Blue (same as Elderberry)	M	d.V 212	Drab, Brownish (see Brownish Drab)	R	
Daphne Pink	R	deep pPk 248, d.pPk 251	Desert	M	l.yBr 76	Drab, Chaetura (see Chaetura Drab)	M, R	
Daphne Red	M	m.pR 258, gy.pR 262	Desert Brown	P	l.Pk 4	Drab, Clay (see Clay Drab)	M	
Daphne Red	R	m.pR 258	Desert Dust	P	p.Y 89, yWhite 92	Drab, Dark Quaker (see Dark Quaker Drab)	R	
Date (same as Biskra)	M	d.g.yBr 81	Desert Glass	P	l.P 222	Drab, Deep Brownish (see Deep Brownish Drab)	R	
Datura (same as Aconite Violet)	M	m.P 223	Desert Mist	P	p.DY 73	Drab, Deep Quaker (see Deep Quaker Drab)	R	
Dauphine	M	l.gy.R 18	Desert Palm	P	gy.DI 110	Dusky Drab	R	brGy 64
Dauphin's Violet	H	m.V 211	Desert Pride	P	p.YG 121	Drab, Field (see Field Drab)	F	
Dauphin's Violet	R	m.V 211	Desert Sand	P	l.yBr 76	Drab, Grey (see Grey Drab)	M	
Davy's Grey (same as Steel)	M	d.Gy 266	Desert Sand (QM)	F	l.gy.Br 60	Light Drab	R	l.gy.yBr 79
Dawn	M	m.Pk 5	Desert Sand (USA 313)	F	l.Br 57	Drab, Light Brownish (see Light Brownish Drab)	R	
Dawn, Golden (see Golden Dawn)	P		Desirable	P	v.p.G 148	Drab, Light Olive (see Light Olive Drab)	T, TC	
Dawn, Grey (see Grey Dawn)	M		Desire	P	v.l.P 221	Drab, Light Quaker (see Light Quaker Drab)	R	
Dawn, Rose (see Rose Dawn)	M		Devil's Red (same as Blood Red)	M	s.R 12, m.R 15	Drab, Olive (see Olive Drab)	F, M, T	
Dawn Blue	T	p.B 185, l.bGy 190	Devon [Brown] (same as Rose Ash)	M	gy.R 19	Drab, Pale Brownish (see Pale Brownish Drab)	R	
Dawn Glow	P	v.p.P 226, p.pPk 252	Dewey Red (same as Blood Red)	M	s.R 12, m.R 15	Drab, Pale Quaker (see Pale Quaker Drab)	R	
Dawn Gray	R	l.bGy 190, l.Gy 264	Dewkiss	M	gy.G 150	Drab, Pallid Brownish (see Pallid Brownish Drab)	R	
Dawn Grey (same as New Silver)	M	med.Gy 265	Dewkist	P	l.gy 154, l.Gy 264	Drab, Pallid Quaker (see Pallid Quaker Drab)	M, R	
Dawn Pink	H	v.Pk 1	Diadem	M	p.P 227	Drab, Rustic (see Rustic Drab)	M	
Dawn Pink	P	l.pPk 249	Diadem	P	p.rP 244	Drab, Sage (see Sage Drab)	M	
Dawn Pink	T	gy.pPk 253	Diamin-Azo Blue	R	gy.V 215, d.gy.P 229	Drab, Siennese (see Siennese Drab)	M	
Daybreak	M	l.V 210, l.P 222	Diamine Brown	R	gy.rBr 46	Drab-Gray	R	l.gy.yBr 79, yGy 93
Daybreak	P	p.P 227	Diamine Green	R	m.G 145, d.G 146	Pale Drab-Gray	R	White 263, l.Gy 264
Day Dream	P	p.V 214	Diana	M	l.B 181	Drab Olive	P	m.YG 120
Daytona (same as Sandy-Beige)	M	l.brGy 63	Squill Blue	M	m.R 15, gy.R 19	Drabolve (same as Olive Drab)	M	gy.DI 110
Dazzle Blue	P	s.gB 169	Dianthus	M	m.R 15, gy.R 19	Dragonfly	M	d.gB 174
Dead Carnations	M	m.pR 258	Dianthus Purple	H	v.pR 254	Dragon's Blood (same as Pompeian Red)	M	gy.R 19, gy.rO 39, l.rBr 42
Dead Leaf (same as Feuille Morte)	M	deep D 51, brD 54, s.Br 55	Diavolo (same as Azalea)	M	gy.R 19	Dragons-blood Red	R	d.rD 38
Deauville Sand	M	l.gy.rBr 45, l.gy.Br 60	Digitalis	M	gy.P 228	Drake	M	d.gB 174
Debonair	P	p.B 185	Dignity	P	m.Pk 5, l.pPk 249, p.pPk 252	Drake's-neck Green, Merle	M	d.gB 174
Debutante Blue	P	v.l.gB 171, v.p.B 184	Di Palito (same as Yellow Dchre)	M	m.DY 71	Drake's-neck Green (same as Drake)	M	
Débutante Pink	M	m.Pk 5	Directoire Blue	M	v.B 176, s.B 178	Dream Blue	P	v.l.B 180
Debutante Pink	P	s.Pk 2	Distilled Green (same as Verdigris [Green])	M	m.yG 136	Dream Cream	P	p.YG 121
Debutante Yellow	P	l.gY 101	Distinction	M	gy.pR 262	Dream Fluff	P	p.White 231
Deep Ravine	P	m.DlBr 95	Diva Blue	P	s.B 178, m.B 182	Dream Stuff	P	l.pPk 249
Deep Reverie	P	d.pGy 234	Diva Blue	P	v.pB 194, brill.pB 195	Dreamy Blue	P	p.B 185
Deep Sea	P	m.bG 164	Diva Blue	R	brill.pB 195, s.pB 196	Dregs of Wine (same as Maroon)	M	d.R 16, deep rBr 41, d.rBr 44
Deep Stone	M	d.Y 88, d.gy.Y 91, l.DlBr 94	Dark Diva Blue	R	s.pB 196, m.pB 200	Dresden Blue	M	m.B 182
Tinsel	P	l.DlBr 94	Divine Blue	P	l.B 181	Dresden Brown (same as Fox)	M	m.yBr 77, l.DlBr 94, m.DlBr 95
Deep Twilight	P	l.brGy 63	Doe (same as Almond [Brown])	M	l.Br 57, l.gy.Br 60, l.yBr 76, l.gy.yBr 79	Dresden Brown	R	m.yBr 77
Deep Water	P	m.B 182	Doe-skin Brown (same as Monkey Skin)	M	l.Br 42	Dresden Yellow	H	brill.gY 98
Deer	M	gy.yBr 80	Doge	M	m.R 15	Dried Leaf	P	l.Y 86
Bobolink, Camels Hair			Drchil (acid bath)	H	deep rP 238	Drizzle	P	l.gy 154
Delectable	P	brill.gB 168, l.gB 172, l.B 181	Doge Purple	M	l.Br 57, m.Br 58, m.yBr 77	Dryad	M	l.bG 163
Delft Blue	M	gy.pB 204	Dogwood	M	l.Br 57, m.Br 58, m.yBr 77	Dryad Rose	P	p.yPk 31
Dutch Ware Blue, Oriental Blue			Pigskin	M	m.R 15	Dry Rose (same as Withered Rose)	M	gy.R 19, m.rBr 43
Delft Blue	R	gy.B 186	Dolly Pink	M	m.R 15	Du Barry (same as Bittersweet Pink)	M	s.yPk 26
Delft Blue	T	m.B 182, d.B 183, p.pB 203, gy.pB 204	Dolly Varden	P	l.Pk 4	Du Barry Blue	P	brill.bG 159
Dark Delft Blue	R	d.B 183, d.gy.B 187	Domingo	M	m.rBr 43	Duck Blue (same as Indigo Carmine)	M	s.gB 169
Deep Delft Blue	R	gy.B 186	Domingo Brown (same as Maracaibo)	M	d.Br 59	Duck Green (same as Pine Tree)	M	d.bG 165
Delft Rose	H	s.R 12	Dorado	M	l.yBr 76	Duck Green	R	d.gy.G 151
Delight	P	v.p.P 226	Cuir, Honey Beige					
Della Robbia	M	s.pB 196	Double	M	m.D 53			
Della Robbia Blue	T	l.B 181, m.B 182	Brown Dchre, Golden Dchre, Roman Earth, Roman Dchre					
Del Monte	M	gy.P 228	Dove (same as Pelican)	M (47A2)	d.Gy 266			
Del Monte	P	gy.P 228	Dove (same as Columbine [Red])	M (47L4)	d.pR 259			
Delphinium	M	gy.B 186	Dove Gray	P	l.pGy 232, gy.pPk 253			
Delphinium Blue	T	brill.B 177, s.B 178, l.B 181	Dove Grey	M	pGy 233			
Delta	P	m.gB 173	Dove Grey	M	d.Gy 266			
Delusion	P	v.l.gB 171	Dover Grey	M	d.B 183			
De' Medici	M	d.pR 259	Dozer	M	l.OlBr 94			
Demon Blue	P	d.bGy 192	Drab	M				
Demure Blue	P	v.p.B 184	Mode Beige, Rustic Drab, Sand Dune					
Denmark	M	gy.B 186	Drab	R	l.yBr 76, m.yBr 77, l.gy.yBr 79, gy.yBr 80			
Denver (same as Battleship Grey)	M	med.Gy 265	Drab, Antique (see Antique Drab)	M				
Depth Green	P	d.gy.G 151	Drab, Blue (see Blue Drab)	F				

Color name	Source	ISCC-NBS color designation with serial number from sec. 14	Color name	Source	ISCC-NBS color designation with serial number from sec. 14	Color name	Source	ISCC-NBS color designation with serial number from sec. 14
Duckling	M	d.gB 174, d.gY.B 187	Dyer's Broom	M	l.gY 101, m.gY 102	Dark Eggplant	T	blackish P 230, d.pGy 234
Teal Blue	TC	d.gB 174	Dyer's Greenwood, Genestrole, Genet, Trentanel	M	l.gY 101, m.gY 102	Deep Eggplant	T	d.gY.P 229, v.d.rP 243, v.d.pR 260
Duckling Blue	P	gy.B 186, d.gY.B 187	Dyer's Greenwood (same as Dyer's Broom)	M	l.gY 101, m.gY 102	Egg Shell	P	p.DY 73, p.Y 89
Duck-Wing (same as Seaman Blue)	M	gy.pB 204	Dyer's Saffron (same as Artillery)	M	v.R 11	Eggshell	T	p.Y 89
Du Gueslin (same as Majolica Blue)	M	d.B 183, d.pB 201, gy.pB 204	Dynasty Green	P	s.bG 160	Light Ivory	TC	p.Y 89
Dumont's Blue (same as Smalt)	M	deep B 179, m.B 182	Eagle	M	br.Gy 64	Eggshell (Eng)	F 2705	p.Y 89
Dune (same as Twine)	M	l.gY.DI 109	Clove Brown	M	br.Gy 64	Eggshell (Eng)	F 3720	yWhite 92
Dune, Sand (see Sand Dune)	M		Earth, Burnt Italian (see Burnt Italian Earth)	M		Eggshell Blue (same as Robin's Egg Blue)	M	p.G 149, l.bG 163
Durango (same as Dakwood)	M	m.Br 58	Earth, Cassel (see Cassel Earth)	M		Eggshell Green (same as Robin's Egg Blue)	M	p.G 149, l.bG 163
Dusk (same as Slate [Color])	M	d.pGy 234	Earth, Castile (see Castile Earth)	M		Eglantine	M	v.pR 254
Dusk	T	p.B 185, gy.B 186, bGy 191, pGy 233	Earth, Cologne (see Cologne Earth)	M		Egypt	M	s.B 178
Dusk Blue	T	p.pB 203, gy.pB 204, p.V 214, gy.V 215	Earth, Cullen (see Cullen Earth)	M		Egyptian	M	gy.R 19
Dust	M	l.DIBr 94	Earth, Cyprus (see Cyprus Earth)	M		Egyptian Blue (same as Alexandria Blue)	M	v.B 176, s.B 178
Dust, Antelope	P		Dark Earth (AN 617)	F	gy.yBr 80, m.DIBr 95	Egyptian Brown (same as Congo [Brown])	M	d.gY.Br 81
Dust, Desert (see Desert Dust)	P		Earth, Florence (see Florence Earth)	M		Egyptian Buff	H	l.DY 70, p.DY 73
Dust, Mauve (see Mauve Dust)	M		Earth, Gold (see Gold Earth)	M		Egyptian Green	M	m.G 145
Dust, Pink (see Pink Dust)	P		Earth, Japan (see Japan Earth)	M		Egyptian Red	M	d.R 16, s.rBr 40
Dust, Rose (see Rose Dust)	P		Earth, Lemnian (see Lemnian Earth)	M		Alcazar	P	d.R 16
Dustblu	TC	p.B 185	Earth, Majolica (see Majolica Earth)	M		Egyptian Red (same as Spanish Cedar)	M	gy.R 19, m.rBr 43
Dusty Aqua	T	p.B 185	Earth, Persian (see Persian Earth)	M		18th Century Citron	P	m.YG 120
Dusty Aqua Blue	T	p.B 185	Earth, Raw Italian (see Raw Italian Earth)	M		18th Century Green	P	gy.YG 122
Dusty Aqua Green	T	p.G 149	Earth, Red (see Red Earth)	M		18th Century Tan	P	l.gY.R 18
Dusty Blue	T	p.B 185, gy.B 186	Earth, Roman (see Roman Earth)	M		18th Century Turquoise	P	m.G 173, gy.B 186
Dusty Cedar	T	gy.R 19	Earth, Striegau (see Striegau Earth)	M		18th Century Violet	P	gy.rP 245
Dusty Copen Blue	T	l.pB 199	Earth, Yellow (see Yellow Earth)	M		18th Century Yellow	P	gy.Y 90
Dusty Coral	T	d.Pk 6, l.gY.R 18, m.yPk 29, d.yPk 30	Earth Brown	P	m.Br 58	Elderberry	M	d.V 212
Dusty Green	M	l.gY.DI 109	Earth Brown (USA 302)	F	gy.Br 61	Derby Blue		
Dusty Green	P	m.YG 120, gy.YG 122	Earth Red (USA 312)	F	m.Br 58	Eldorado	M	brD 54
Dusty Green	T	gy.YG 122, m.yG 136, p.G 149	Earth Yellow (USA 305)	F	l.yBr 76	Electra	P	v.l.bG 162
Dusty Jade Green	T	p.G 149	Easter Bonnet	P	v.p.B 184	Electric	TC	m.gB 173
Dusty Lavender	T	p.V 214, gy.V 215, gy.P 228	Easter Egg Yellow	P	l.Y 86	Electric [Blue]	M	gy.B 186
Dusty Lilac	T	gy.P 228	Eau-de-Javel Green (same as Javel Green)	M	m.gY 102	Electric Green		
Dusty Mauve	T	p.P 227, gy.P 228	Eau-de-Nile (same as Nile [Green])	M	m.YG 120, gy.YG 121, l.Y 135	Electric Green (same as Electric [Blue])	M	gy.B 186
Dusty Olive	T	l.DI 106	Ebony	T	d.DI 108, OIGy 113, d.Gy 266	Electrinus	B	brill.Y 83, s.Y 84, l.Y 86, m.Y 87
Dusty Orange	T	m.D 53	Ebony, Rose (see Rose Ebony)	M		Elephant Green (same as Hunter Green)	M	v.d.yG 138
Dusty Orchid	T	p.P 227, gy.P 228, p.rP 244, gy.rP 245	Ebony Brown	T	d.rGy 23, rBlack 24, d.gY.rBr 47, d.Gy 266	Elephant Skin	M	brGy 64
Dusty Peach	T	m.yPk 29, gy.yPk 32	Eburnean (same as Ivory [Yellow])	M	p.Y 89	Elf	M	l.G 144, p.G 149
Dusty Periwinkle Blue	T	p.V 214	Ecclesiastic	M	v.rP 236, s.rP 237	Elf Green	P	p.G 149, l.bG 163
Dusty Pink	TC	m.yPk 29	Ecru (same as Beige)	M	p.Y 89	Elfin Green	M	l.G 144
Dusty Rose	T	d.Pk 6, d.pPk 251, gy.pR 262	Ecru (same as Biscuit)	T	gy.Y 90	Elk	M	d.gY.Br 81
Dusty Turquoise	T	m.gB 173	Ecru Cream	TC	l.gY.yBr 79	Goose-Grey, Lama		
Dusty Turquoise Blue	T	l.gB 172, m.gB 173	Ecru-Drab	P	p.Y 89, yWhite 92	Elm	P	gy.YG 122
Dusty Turquoise Green	T	l.bG 163, m.bG 164, l.gB 172	Pale Ecru-Drab	R	brPk 33	Elm Green	M	m.DIG 125
Dusty Yellow	T	m.gY 102, gy.gY 105	Ecru-Dlave	R	pkGy 10	Elm Green	R	m.DIG 125, gy.DIG 127
Dutch Azure (same as Smalt)	M	deep B 179, m.B 182	Eden Green	M	d.Y 88, d.gY.Y 91	Light Elm Green	R	m.YG 120
Dutch Blue	M	gy.B 186	Eerie Blue	M	s.yG 131, m.yG 136	Elmwood (same as Biarritz)	M	l.gY.yBr 79, l.DIBr 94
Dutch Blue	R	p.B 185, p.pB 203	Eggplant	P	v.p.B 184	Email	M	m.bG 164, m.gB 173
Dutch Blue	T	m.B 182, l.pB 199	Eggplant Aubergine	M	pBlack 235	Bleu Louise	M	m.R 15
Bright Dutch Blue	T	s.B 178, brill.pB 195, s.pB 196	Eggplant	P	d.gY.P 229, blackish P 230	Ember	M	m.R 15, deep yPk 27, m.rD 37
Deep Dutch Blue	R	gy.B 186, p.pB 203	Eggplant	T	d.gY.P 229, d.pGy 234, d.rP 242, d.pR 259	Aurora Red	M	m.R 15, deep yPk 27, m.rD 37
Light Dutch Blue	T	l.B 181, l.pB 199	Eggplant	TC	blackish P 230	Emerald	S	v.yG 129, brill.yG 130, s.yG 131, deep yG 132, v.G 139, brill.G 140, l.G 144
Dutch Cream	P	p.DY 73, yWhite 92	Eggplant			Emerald Green	TC	s.yG 131
Dutch Drange (same as Florida Gold)	M	s.DY 83, m.DY 71	Eggplant			Emerald Green (gem)	M	m.yG 136
Dutch Pink (same as Stil de Grain Yellow)	M	brill.Y 83, s.Y 84, l.Y 86, m.Y 87	Eggplant			Emeraude		
Dutch Scarlet (same as Castilian Red)	M	v.R 11	Eggplant			Emerald Green (pigment)	M	brill.G 140
Dutch Vermilion	H	v.rD 34	Eggplant			Emperor Green, Imperial Green, Kirchner Green, Paris Green, Paul Veronese Green, Schweinfurt Green, Vienna Green		
Dutch Vermilion (same as Toreador)	M	v.rD 34	Eggplant			Emerald Green	P	v.l.yG 134
Dutch Ware Blue (same as Delft Blue)	M	gy.pB 204	Eggplant	TC	blackish P 230	Emerald Green	R	brill.yG 130

Color name	Source	ISCC-NBS color designation with serial number from sec. 14	Color name	Source	ISCC-NBS color designation with serial number from sec. 14	Color name	Source	ISCC-NBS color designation with serial number from sec. 14
Emerald Green	T	s.G 141, m.G 145, s.b.G 160, m.b.G 164	Epinauche (same as Juniper)	M	d.g.Y 151	Fantasy Rose	P	gy.Pk 32
Bright Emerald Green	T	brill.G 140, s.G 141, brill.b.G 159, s.b.G 160	Epsom	M	m.YG 120	Fantasy Yellow	P	p.Y 89
Dark Emerald Green	T	deep G 142, m.b.G 164	Erie	P	m.b.G 164	Faon (same as Fawn [Brown])	M	l.g.y.Br 45, m.Br 58, l.g.y.Br 60, gy.Br 61
Deep Emerald Green (same as Deep Green)	T	deep G 142, m.G 145, m.b.G 164	Erin	M	m.G 145	Far Horizon	P	d.g.Y 156
Light Emerald Green	T	brill.G 140, l.G 144, brill.b.G 159, v.l.b.G 162, l.b.G 163	Erlau Green (same as Malachite Green)	M	m.y.G 136	Fashion Gray (same as Cruiser)	M	d.Gy 266
Pale Emerald Green	T	v.l.G 143, v.l.b.G 162	Erythrite Red	H	m.p.R 258	Favorites	P	p.G 149
Vivid Emerald Green	T	s.b.G 160	Escadre	M	gy.B 186	Fawn	S	m.y.Pk 29, m.Br 43
Emerald Isle	P	v.G 139	Eschel (same as Smalt)	M	deep B 179, m.B 182	Fawn	T	l.g.y.Br 60, gy.y.Br 80
Emerald Tint	T	v.p.G 148	Eskimo (same as Rustic Brown)	M	m.r.Br 43	Fawn	TC	gy.y.Br 80
Pale Jade Green	M	m.y.G 136	Esthetic Grey	M	g.Y 155	Light Fawn	T	l.g.y.Br 60
Emeraude (same as Emerald Green)	(20J10)	m.y.G 136	Etain Blue	M	v.p.G 148, v.p.B 184	Fawn, White (see White Fawn)	P	
Emeraude (same as Transparent Chromium Oxide)	(28K11)	s.G 141, m.G 145	Etain Blue	R	v.p.G 148, v.l.b.G 162, v.l.G 163, v.p.B 184	Fawn [Brown]	M	l.g.y.Br 45, m.Br 58, l.g.y.Br 60, gy.Br 61
Eminence	M	d.P 224	Etang	M	p.G 149, l.g.Y 154	Autumn Blonde, Faon, Sandalwood	R	l.g.y.Br 45, l.Br 57, l.g.y.Br 60
Adamia	M	brill.G 140	Ether	M	l.G 172	Fawn Color	M	l.G 144
Emperor Green (same as Emerald Green)	M	s.G 141	Ethereal Blue (same as Sky Blue)	M	l.B 181, l.p.B 199	Feldspar	M	m.YG 120
Empire	M	m.B 182	Etherial Green	P	l.YG 119, p.YG 121	Fern	M	
Cadmium Green	M	d.y.G 137, d.g.Y 151	Ethyl Blue	H	l.G 172	Fern, Silver (see Silver Fern)	M	
Empire Blue	M	gy.G 150, d.g.Y 151	Ethyl Green	R	s.b.G 160, m.b.G 164	Fernambucowood (same as Rosevale)	M	m.R 15, gy.R 19
Empire Green	R	deep Pk 3	Eton Blue (same as Cambridge Blue)	M	l.b.G 163	Ferndell	P	d.y.G 137
Empire Rose	H	v.Y 82	Eton Blue	R	m.B 182	Fermary	P	d.G 146
Empire Yellow	M	brill.Y 83, l.Y 86	Etruscan (same as Mohawk)	M	m.r.Br 43, m.Br 58	Fern Green	H	s.YG 117
Empire Yellow	P	v.Y 82, brill.Y 83	Etruscan Red	M	gy.ro 39	Fern Green	M	m.YG 120, gy.YG 122
Empire Yellow	R	brill.Y 83	Etruscan Red	R	gy.R 19	Fern Green	P	m.YG 120
Empire Yellow	P	l.b.G 163	Eucalyptus [Green]	M	gy.Y 90, gy.YG 122	Fern Green	T	m.YG 120
Empire Yellow	P	v.B 176	Eucalyptus Green	P	gy.YG 122	Fern Lane	P	v.p.G 148
Empirical Blue	H	deep B 179, m.B 182	Eugenia Red	M	m.R 15	Ferro-Griseus	B	OIGy 113
Enamel Blue	M	m.r.O 37	Eugenia Red	R	m.R 15	Ferruginous	B	m.r.O 37, d.r.O 38, m.r.Br 43, s.Br 55
Enamel Blue (same as Smalt)	M	brill.g.Y 98, l.g.Y 101	Eugenie	M	gy.P 228	Ferruginous	M	d.r.O 38, s.Br 55
Enchantress	P	p.B 185, p.P 227	Eupatorium Purple	M	m.r.P 241	Ferruginous	R	m.r.O 37, d.r.O 38
Endive	M		Eupatorium Purple	R	l.r.P 240, m.r.P 241	Festival	P	brill.b.G 159
Endive Blue (same as Iris)	M		Eureka Red	M	d.R 16	Festive Green	P	v.y.G 129, brill.y.G 130
Endive Blue	R		Flea, Pewke, Puce, Puke, Victoria Lake			Festoon	P	brill.G 140
Enduring	P		Eve Green	M (18L1)	brill.g.Y 98	Feuille (same as Terrapin)	M	m.Br 58
Engine Gray (AN 513)	F		Eve Green	M (18L8)	brill.y.G 130, s.y.G 131	Feuille Morte	M	deep O 51, br.O 54, s.Br 55
Dark Gray (MA), Dark Gray (USA 122), Deep Navy Gray (Y&D 21)	F		Eve Green	P	brill.y.G 130, s.y.G 131	Autumn Leaf, Dead Leaf, Feuilmort, Feuilmort, Filemot, Fillemot, Foliage Brown, Folimort, Leather Lake, Oakleaf Brown, Philamot, Philimot, Phylamort, Phyllamort, Withered Leaf		
Engine Gray (MA)	F	med.Gy 265	Everglade	M	r.Gy 22	Feulamort, Filemot, Fillemot, Foliage Brown, Folimort, Leather Lake, Oakleaf Brown, Philamot, Philimot, Phylamort, Phyllamort, Withered Leaf		
English Blue (same as Ceramic)	M	m.B 182	Everglade	P	l.Pk 4	Feulamort, Filemot, Fillemot, Foliage Brown, Folimort, Leather Lake, Oakleaf Brown, Philamot, Philimot, Phylamort, Phyllamort, Withered Leaf		
English Green (same as Scheele's Green)	(19L8)	m.SYG 117, s.y.G 131	Evergreen	M	m.Pk 5	Feulamort, Filemot, Fillemot, Foliage Brown, Folimort, Leather Lake, Oakleaf Brown, Philamot, Philimot, Phylamort, Phyllamort, Withered Leaf		
English Green (same as deep Brunswick Green)	M	d.G 146	Evergreen	T	p.V 214	Feulamort, Filemot, Fillemot, Foliage Brown, Folimort, Leather Lake, Oakleaf Brown, Philamot, Philimot, Phylamort, Phyllamort, Withered Leaf		
English Grey	M	OIGy 113	Evergreen	P	gy.pPk 253	Feulamort, Filemot, Fillemot, Foliage Brown, Folimort, Leather Lake, Oakleaf Brown, Philamot, Philimot, Phylamort, Phyllamort, Withered Leaf		
English Inde (same as Indigo)	M	d.g.Y 137	Evergreen	M	d.P 224	Feulamort, Filemot, Fillemot, Foliage Brown, Folimort, Leather Lake, Oakleaf Brown, Philamot, Philimot, Phylamort, Phyllamort, Withered Leaf		
English Ivy (same as Wintergreen)	M	d.y.G 137	Exterior Green #14 (PC)	F 1415	Black 267	Feulamort (same as Feuille Morte)	M	deep O 51, br.O 54, s.Br 55
English Mist	P	g.Y 155	Exterior Green #15 (PC)	F 1455	Black 267	Feulamort, Filemot, Fillemot, Foliage Brown, Folimort, Leather Lake, Oakleaf Brown, Philamot, Philimot, Phylamort, Phyllamort, Withered Leaf		
English Oak	M	m.Br 58	Fable	P	d.YG 137, v.d.YG 138	Feulamort, Filemot, Fillemot, Foliage Brown, Folimort, Leather Lake, Oakleaf Brown, Philamot, Philimot, Phylamort, Phyllamort, Withered Leaf		
English Ochre (same as Yellow Ochre)	M	m.OY 71	Faded Rose (same as Athenia)	M	d.OIG 126	Feulamort, Filemot, Fillemot, Foliage Brown, Folimort, Leather Lake, Oakleaf Brown, Philamot, Philimot, Phylamort, Phyllamort, Withered Leaf		
English Pink (same as Stiel de Grain Yellow)	M	brill.Y 83, s.Y 84, l.Y 86, m.Y 87	Faience	M	m.YG 120	Feulamort, Filemot, Fillemot, Foliage Brown, Folimort, Leather Lake, Oakleaf Brown, Philamot, Philimot, Phylamort, Phyllamort, Withered Leaf		
English Red (same as Brigand)	(2J11)	s.R 12, m.R 15, s.r.O 35, m.r.O 37	Faience Blue	H	p.White 231	Feulamort, Filemot, Fillemot, Foliage Brown, Folimort, Leather Lake, Oakleaf Brown, Philamot, Philimot, Phylamort, Phyllamort, Withered Leaf		
English Red (same as Crawshay Red)	M	d.r.O 38, s.Br 55	Fairway	M	gy.R 19	Feulamort, Filemot, Fillemot, Foliage Brown, Folimort, Leather Lake, Oakleaf Brown, Philamot, Philimot, Phylamort, Phyllamort, Withered Leaf		
English Red (same as Coromandel)	(7L11)	m.m.Br 43	Fairy Gold	P	s.g.B 169, m.g.B 173	Feulamort, Filemot, Fillemot, Foliage Brown, Folimort, Leather Lake, Oakleaf Brown, Philamot, Philimot, Phylamort, Phyllamort, Withered Leaf		
English Red	R	d.r.O 38	Fairy [Green]	M	brill.g.B 168	Feulamort, Filemot, Fillemot, Foliage Brown, Folimort, Leather Lake, Oakleaf Brown, Philamot, Philimot, Phylamort, Phyllamort, Withered Leaf		
English Vermilion (same as Goya)	M	s.R 12	Fairy Land	P	blackish G 152	Feulamort, Filemot, Fillemot, Foliage Brown, Folimort, Leather Lake, Oakleaf Brown, Philamot, Philimot, Phylamort, Phyllamort, Withered Leaf		
English Violet	M	d.P 224	Fairy Princess	P	l.g.Y 101	Feulamort, Filemot, Fillemot, Foliage Brown, Folimort, Leather Lake, Oakleaf Brown, Philamot, Philimot, Phylamort, Phyllamort, Withered Leaf		
Ensign	M	d.B 183, blackish B 188	Fakir (same as Peach Blow)	M	m.y.G 136	Feulamort, Filemot, Fillemot, Foliage Brown, Folimort, Leather Lake, Oakleaf Brown, Philamot, Philimot, Phylamort, Phyllamort, Withered Leaf		
Eosine Pink	R	deep Pk 3	Falcon	M	v.p.G 148, v.l.b.G 162	Feulamort, Filemot, Fillemot, Foliage Brown, Folimort, Leather Lake, Oakleaf Brown, Philamot, Philimot, Phylamort, Phyllamort, Withered Leaf		
			Falcon	P	b.White 189	Feulamort, Filemot, Fillemot, Foliage Brown, Folimort, Leather Lake, Oakleaf Brown, Philamot, Philimot, Phylamort, Phyllamort, Withered Leaf		
			Fall Blue	P	p.OY 73	Feulamort, Filemot, Fillemot, Foliage Brown, Folimort, Leather Lake, Oakleaf Brown, Philamot, Philimot, Phylamort, Phyllamort, Withered Leaf		
			Fall Bronze	P	d.g.Yr 62	Feulamort, Filemot, Fillemot, Foliage Brown, Folimort, Leather Lake, Oakleaf Brown, Philamot, Philimot, Phylamort, Phyllamort, Withered Leaf		
			Fall Leaf	P	br.Gy 64	Feulamort, Filemot, Fillemot, Foliage Brown, Folimort, Leather Lake, Oakleaf Brown, Philamot, Philimot, Phylamort, Phyllamort, Withered Leaf		
			Fallow	P	p.B 185, p.P 203	Feulamort, Filemot, Fillemot, Foliage Brown, Folimort, Leather Lake, Oakleaf Brown, Philamot, Philimot, Phylamort, Phyllamort, Withered Leaf		
			Fall Yellow	P	d.Y 88	Feulamort, Filemot, Fillemot, Foliage Brown, Folimort, Leather Lake, Oakleaf Brown, Philamot, Philimot, Phylamort, Phyllamort, Withered Leaf		
			Fancy Free	P	l.Y 86, m.Y 87	Feulamort, Filemot, Fillemot, Foliage Brown, Folimort, Leather Lake, Oakleaf Brown, Philamot, Philimot, Phylamort, Phyllamort, Withered Leaf		
			Fandango	M	l.YBr 76	Feulamort, Filemot, Fillemot, Foliage Brown, Folimort, Leather Lake, Oakleaf Brown, Philamot, Philimot, Phylamort, Phyllamort, Withered Leaf		
			Fanfare	P	l.Y 86, m.Y 87	Feulamort, Filemot, Fillemot, Foliage Brown, Folimort, Leather Lake, Oakleaf Brown, Philamot, Philimot, Phylamort, Phyllamort, Withered Leaf		
			Fantasia	P	l.Y 86, m.Y 87	Feulamort, Filemot, Fillemot, Foliage Brown, Folimort, Leather Lake, Oakleaf Brown, Philamot, Philimot, Phylamort, Phyllamort, Withered Leaf		
				P	v.p.G 148	Feulamort, Filemot, Fillemot, Foliage Brown, Folimort, Leather Lake, Oakleaf Brown, Philamot, Philimot, Phylamort, Phyllamort, Withered Leaf		

Color name	Source	ISCC-NBS color designation with serial number from sec. 14	Color name	Source	ISCC-NBS color designation with serial number from sec. 14	Color name	Source	ISCC-NBS color designation with serial number from sec. 14
Fire Red	M	v.r0 34	Flesh Pink	P	p.yPk 31	Forest Shade	P	m.yG 136
Mineral Orange, Orange Lead, Paris Red, Sandix, Sandyx, Saturn Red, Saturnine Red	F	v.R 11	Flesh Pink	R	l.yPk 28, m.yPk 29	Forget-me-not	TC	I.B 181
Fire Red (Y&D 13) (same as Insignia Red (AN 509))	F	v.R 11	Flesh Pink	T	l.yPk 28, p.yPk 31	Forget-me-not [Blue]	M	p.B 185, gy.B 186
Fire Scarlet (same as Castilian Red)	M	v.R 11	Flesh Pink	TC	p.yPk 31	Myosotes Blue	R	brill.pB 195
Fireweed (same as Grape-juice)	M	deep P 219	Flesh Tint	P	l.yPk 28, p.yPk 31	Forget-me-not Blue	T	I.B 181, v.p.B 184
Fir [Green]	M	d.yG 137, v.d.yG 138, d.gy.G 151	Flour-de-Lys	M	m.P 223	Light Forget-me-not Blue	R	I.B 181
Fir Green	P	m.YG 120	Flint	M	Black 267	Pale Forget-me-not Blue	R	p.B 185, p.pB 203
Firmament	M	gy.B 186	Flint	P	d.rGy 23	Formosa	M	m.O 53, I.Br 57
Firmament Blue	M	l.gB 172	Flint Grey	M	med.Gy 265	Forsythia	M	m.OY 71
Firmament Blue	P	s.pB 196	Flirt	M	m.R 15	Forsythia	T	brill.Y 83
Firmament Gray	P	v.p.B 184, bWhite 189	Flirtation	P	p.P 227	Fortune	P	brill.V 206
First Lady	P	l.RP 240, deep pPk 248	Florence Brown	M	gy.R 19	Fountain Blue	P	v.p.pB 202
Fish Grey (same as Cod Grey)	M	gy.OI 110, OIGy 113	Vandyke Red	M	m.rBr 43	Fountain Green	P	brill.YG 130, v.I.yG 134
Flag (same as Grape Blue)	M	d.V 212	Florence Earth (same as Coromandel)	M	m.rBr 43	Four-leaf Clover	P	d.yG 137
Flag Blue	T	d.B 183, d.gy.B 187	Florentine (same as Flame [Scarlet])	M	v.r0 34	Fox	M	m.yBr 77, I.OIBr 94, m.OIBr 95
Flame	P	v.R 11, s.R 12	Florentine Lake (same as Carmine)	M	v.R 11, s.R 12	Antique Drab, Dresden Brown	M	
Troubador	T	v.R 11, s.R 12, v.r0 34	Florentine Lake (same as Carmine)	M	s.OY 68, m.OY 71	Fox, Blue (see Blue Fox)	M	
Flame	T	v.R 11, s.R 12, v.r0 34	Florida Gold	M	s.OY 68, m.OY 71	Foxglove	M	s.V 207, m.V 211
Light Tomato Red	M	m.pB 200, gy.pB 204	Dutch Orange, Orpiment Red, Realgar, Risigal, Rosalgar, Ruby of Arsenic, Sandarach, Sandarach, Yellow Carmine	M	p.P 227	Fox Trot	M	I.BG 163
Flame Blue (same as Dark Wedgwood [Blue])	M	v.r0 34	Floss Flower Blue (same as Ageratum Blue)	M	p.P 227	Fragonard	M	m.R 15
Flame Orange (same as Flame [Scarlet])	T	v.O 48, s.O 50	Flower, Blue (see Blue Flower)	TC	d.yG 137	France	M	d.B 183
Flame Red	TC	s.r0 35	Flower de Luce Green	M	d.yG 137	France Rose	M	deep Pk 3, deep yPk 27
Flame [Scarlet]	M	v.r0 34	Iris Green, Pancy Green, Pauncy Green	P	l.YG 119	Freedom	M	d.B 183
Flame Orange, Florentine	R	v.r0 34	Flowerlet	M	m.yG 136	Freestone (same as Caen Stone)	M	p.OY 73
Flame Scarlet	R	v.r0 34	Fluorite Green	R	m.yG 136	French Beige	M	I.Br 57
Flaming Maple	M	v.R 11, s.R 12, deep R 13, m.R 15	Fluorite Green	R	m.yG 136	Hopi, Sunburn	P	I.Br 57
Flamingo	M	m.r0 37	Clear Fluorite Green	R	l.YG 135	French Berries (same as Ta-Ming)	M	s.OY 68, m.OY 71
Flamingo Pink	P	s.Pk 2	Light Fluorite Green	R	l.YG 119	French Blue (same as Artificial Ultramarine)	H	v.pB 194
Flammeous (same as Indian Orange)	M	s.r0 35	Pale Fluorite Green	R	v.p.G 148	French Blue	P	I.pB 199
Flash	M	s.R 12, m.R 15, deep r0 36, d.r0 38	Fluorite Violet	M	d.P 224, v.d.P 225	French Gray	R	p.B 185, I.BGy 190
Flash	P	s.R 12	Fluorite Violet	R	d.P 224	French Green	M	m.yG 136, m.G 145
Flat Cream (PC 11)	F	p.Y 89	Flush, Salmon (see Salmon Flush)	P		French Green	R	m.G 145
Light Ivory (Y&D 6)	F	p.Y 89	Fog (same as Priscilla)	M	I.Gy 264	French Grey	M	I.gY 154, I.Gy 264
Flavo-Virens	B	s.gY 99, l.gY 101, m.gY 102, p.gY 104, brill.YG 116, s.YG 117, l.YG 119, m.YG 120, p.YG 121	Fog, Blue (see Blue Fog)	P		French Lilac	M	m.P 223, gy.P 228
Flavus	B	brill.Y 83, s.Y 84, I.Y 86, brill.gY 98, s.gY 99	Fog, Green (see Green Fog)	P		French Lilac	P	gy.rP 245
Flax	M	gy.Y 90	Fog, London (see London Fog)	P		French Maroon	M	gy.R 19
Flaxen, Peanut, Pebble	TC	gy.Y 90	Fog, Sea (see Sea Fog)	P		French Nude	M	I.gy.Br 60
Flax Blue	H	brill.pB 195, s.pB 196, brill.V 206	Fog Blue	P	p.pB 203	Alesan, Café-au-lait	P	m.yPk 29
Flaxen (same as Flax)	M	gy.Y 90	Fog Blue	T	gy.B 186, gy.P 228	French Ochre (same as Yellow Ochre)	M	m.OY 71
Flaxflower Blue	M	m.B 182, I.pB 199	Fog Blue	P	p.g 149	French Pink	M	p.OY 73, m.Y 87
Flax Flower Blue	P	brill.pB 195	Fog Green	P	d.gy.Y 91	Sienna Yellow	M	m.pR 258
Flax-flower Blue	R	brill.pB 195	Fog Yellow	P	s.YG 117	French Purple (same as Orchil)	M	m.pR 258
Flaxflower Blossom	M	gy.B 186	Foliage	P	s.YG 117	French Rose	H	s.yPk 26
Flea (same as Eureka Red)	M	d.R 16	Foliage Brown (same as Feuille Morte)	M	deep O 51, brO 54, s.Br 55	French Scarlet (same as Scarlet)	M	v.R 11
Flemish Blue	M	d.gy.B 187	Foliage Green (same as Absinthe [Green])	M	m.YG 120	French Ultramarine (same as Artificial Ultramarine)	M	s.B 178, s.pB 196
Flemish Blue	P	gy.B 186	Folmort (same as Feuille Morte)	M	deep O 51, brO 54, s.Br 55	French Vermilion (same as Paprica)	M	v.r0 34
Flemish Blue	TC	gy.B 186	Folkstone (same as Cuban sand)	M	l.gy.yBr 79	[French] Veronese Green (same as Transparent Chromium Oxide)	M	s.G 141, m.G 145
Flesh	M	p.OY 73, yGy 93	Folly	M	v.R 11, s.R 12	French White	M	I.pGy 232, p.pPk 252
Moonlight, Natural	M	m.yPk 29, gy.yPk 32, brPk 33	Fontainebleau	M	gy.R 19	French Yellow (same as Yucatan)	M	brO 54, s.yBr 74
Flesh, Spanish (see Spanish Flesh)	M	m.yPk 29, gy.yPk 32, brPk 33	Forest	M	d.gy.G 151	French Yellow	P	I.Br 57
Flesh Blond	M	m.yPk 29, gy.yPk 32, brPk 33	Mountain Green	M	d.gy.G 151	Friar (same as Mandalay)	M	gy.Br 61, d.gy.Br 62
Flesh Color	R	m.Pk 5	Forest, Black (see Black Forest)	P		Frost Grey	M	med.Gy 265
Pale Flesh Color	R	l.yPk 28, m.yPk 29	Dark Forest	P	d.gy.G 151	Chateau Grey	M	d.gy.G 151
Flesh Cream	P	p.yPk 31, p.OY 73	Forest Green	M	m.OIG 125	Frosty Green (same as Nickle Green)	M	d.gy.G 151
Flesh Ochre	M	d.r0 38	Forest Green (Cypress [Green])	P	m.OIG 125	Frosty Night	P	bWhite 189
Flesh Ochre	R	m.O 53	Forest Green (same as Bottle Green)	T	v.d.yG 138, d.G 146	Froth	P	yWhite 92
			Forest Green (USA 109)	F	d.OIG 126	Frozen Dew	P	v.p.B 184
			Green (MC), Exterior Green (PC 14), Pullman Green (PC)	F	d.yG 137	Fuchsia	M	v.rP 236
			Forest Green (Y&D 23) (same as Dark Green (USA 111))	F	d.yG 137	Fuchsia	P	s.R 12, s.pR 255
			Forest of Dean Red (same as Crawshay Red)	M	d.r0 38, s.Br 55	Fuchsia, Antique (see Antique Fuchsia)	TC	v.pR 254
						Dark Fuchsia	M, P	s.rP 237

Color name	Source	ISCC-NBS color designation with serial number from sec. 14	Color name	Source	ISCC-NBS color designation with serial number from sec. 14	Color name	Source	ISCC-NBS color designation with serial number from sec. 14
Fuchsia, Oriental (see Oriental Fuchsia)	M		Gay Yellow	P	brill.gY 98, l.gY 101	Glaucous	R	p.YG 121
Fuchsia, Venetian (see Venetian Fuchsia)	M		Gazelle [Brown] (same as Racquet)	M	gy.Br 61, gy.yBr 80	Glaucous, Bluish (see Bluish Glaucous)	R	
Fuchsia Pink	P	s.pPk 247, deep pPk 248	Geisha	M	m.rP 241, m.pR 258, gy.pR 262	Glaucous, Dark Bluish (see Dark Bluish Glaucous)	R	
Fuchsia Pink	T	deep pPk 248, m.pPk 250	Gendarme [Blue]	M	m.bG 164, m.gB 173	Glaucous, Deep Bluish (see Deep Bluish Glaucous)	R	
Light Orchid Rose	T	m.pPk 250	Gendarme Blue	R	m.B 182	Glaucous, Greenish (see Greenish Glaucous)	R	
Fuchsia Purple	H	v.pR 254	Generall (same as Lemon [Yellow])	M	brill.Y 83, s.Y 84, l.Y 86, m.Y 87	Glaucous, Dark Greenish (see Dark Greenish Glaucous)	R	
Fuchsia Purple	T	s.rP 237, d.e.pR 238, m.rP 241, d.rP 242, deep pR 256	Genestrole (same as Dyer's Broom)	M	l.gY 101, m.gY 102	Glaucous, Deep Greenish (see Deep Greenish Glaucous)	R	
Bright Fuchsia Purple	T	s.rP 237, deep rP 238, deep pR 256	Genet (same as Dyer's Broom)	M	l.gY 101, m.gY 102	Glaucous, Yellowish (see Yellowish Glaucous)	R	
Light Fuchsia Purple	T	s.rP 237	Geneva Blue	M	gy.pB 204	Glaucous-Blue	M	gy.B 186
Fuchsia Red	T	deep pR 256, m.pR 258	Geneva Blue	P	d.B 183, gy.pB 204	Glaucous-Blue, Greenish (see Greenish Glaucous-Blue)	R	l.gB 172
Magenta	T	m.pR 258	Genista	M	m.O 53	Light Glaucous-Blue	R	v.l.gB 171
Fuchsia Rose	P	v.pR 254, s.pR 255	Genoa Blue	M	gy.B 186	Pale Glaucous-Blue	R	v.l.gB 171, p.B 185
Fuchsia Rose	T	s.pR 255, m.pR 258	Gentian	M	m.B 182, l.pB 199	Dark Glaucous-Blue	R	v.p.B 184, p.B 185
Bright Fuchsia Rose (same as Magenta Rose)	T	m.pR 258	Gentian Blue	H	v.pB 194	Glaucous-Gray	R	l.bGy 190
Fuchsine Pink	H	deep pPk 248	Gentian Blue	M	m.pB 200	Deep Glaucous-Gray	R	gy.G 150
Fudge (same as Russian Calf)	M	m.Br 58	Gentian Blue	R	s.pB 196	Glaucous-Green	M	bGy 191
Fujiyama	M	m.rBr 43	Geranium	M	s.R 12	Glaucous-Green	R	v.p.G 148
Fulvus	B	brO 54, d.OY 72, s.yBr 74	Geranium Lake	TC	v.R 11	Pale Glaucous-Green	R	p.G 149
Fumosus	B	pkGy 10, brPk 33, l.gy.yBr 79, gy.Y 90, yGy 93, White 263, l.Gy 264	Geranium Lake (same as Spark)	H	v.R 11	Glaucous-Grey	M	l.G 144
Fusco-Niger	B	d.rGy 23, d.gy.P 62, brGy 64, d.gy.yBr 81, d.gy.P 229, d.pGy 234, v.d.pR 260, d.gy 266	Geranium Petal	M	v.R 11	Glaucous-Venetus	B	v.p.G 148, l.bGy 190, l.Gy 264, p.G 149, gy.G 150, l.bG 163, m.bG 164, v.l.gB 171, v.p.B 184
Fuscous (same as Bonito)	M	brGy 64	Geranium Pink	M	deep Pk 3, deep yPk 27	Glaucus	B	l.Gy 135, v.p.G 148, p.G 149, l.bG 163, v.l.gB 171, v.p.B 184
Fuscous	R	brGy 64	Geranium Pink	R	deep Pk 3, deep yPk 27	Gleam	P	l.gY 101
Fuscous-Black	R	brGy 64, d.Gy 266	Geranium Pink	T	s.Pk 2, deep Pk 3, m.Pk 5, l.pPk 249, m.pPk 250	Glint O'Gold	M	m.Y 87
Fuscus	B	gy.R 19, d.gy.P 229, brGy 64, d.gy.P 229, d.pGy 234	Geranium Red	T	s.R 12	Glint O'Gold	P	l.Y 86, m.Y 87
Fustet	M	brill.Y 83, s.Y 84	Geranium Rose	T	s.R 12, m.R 15	Gloaming	M	l.gY.R 18
Fustic (same as Lime [Yellow])	M	m.Y 87, gy.Y 90	Ghent	M	d.B 183	Glory	M	deep pB 197, deep V 208
Gage Green	M	gy.YG 122	Ghostly Blue	P	v.p.B 184, v.p.pB 202	Glory, Autumn (see Autumn Glory)	M, P	
Gaiety (same as Begonia)	M	deep Pk 3	Giallolini (same as Nankeen [Yellow])	M	l.Y 86, m.Y 87, p.Y 89, gy.Y 90	Glory, Crimson (see Crimson Glory)	P	
Gale Cloud	P	d.bGy 192	Giallolini (same as Nankeen [Yellow])	M	l.Y 86, m.Y 87, p.Y 89, gy.Y 90	Glory, Morning (see Morning Glory)	M	
Gale Winds	P	d.bGy 192	Gigas (same as Purple Aster)	M	m.P 223	Glory, Rose (see Rose Glory)	P	
Galleon (same as Hindu)	M	d.gy.Br 62	Gild (same as Golden Yellow)	M	s.OY 68, m.OY 71	Glory Green	P	brill.YG 116
Gallstone (same as Light Chrome Yellow)	M	s.Y 84	Gilded (same as Golden Yellow)	M	s.OY 68, m.OY 71	Glory Green-Blue	P	m.bG 164
Gambia (same as Auburn)	M	m.Br 58	Gilt (same as Golden Yellow)	M	s.OY 68, m.OY 71	Gloss Black (AN 515)	F	Black 267
Gamboge	M	s.Y 84	Gingeline (same as Ginger)	M	s.Br 55	Black Boottopping (PC), Black (N 38), Black (USA 101)		
Gardenia Green	M	d.gy.G 151	Gingeline (same as Ginger)	M	s.Br 55	Glow, Golden (see Golden Glow)	P	
Garden Pool	P	v.p.G 148	Gingeline (same as Ginger)	M	s.Br 55	Gloxinia	M	deep P 219
Gargoyle	M	d.Gy 266	Ginger	M	s.Br 55	Gmelin's Blue (same as Artificial Ultramarine)	M	s.B 178, s.pB 196
Garland Green	M	m.OIG 125, d.yG 137	Gingerline, Gingeline, Kaiser Brown			Gnaphalium Green	M	p.G 149
Garnet	M	d.R 16	Gingerline (same as Ginger)	M	s.Br 55	Gnaphalium Green	R	v.p.G 148, p.G 149
Grenat, Pigeon Blood, Spanish Wine	M	d.R 16	Gingspice (same as Rustic Brown)	M	m.rBr 43	Goat	M	brGy 64
Garnet	T	d.R 16, v.d.R 17, deep rBr 41, d.pR 259	Gingioline (same as Ginger)	M	s.Br 55	Broccoli Brown, Loam, Plover, Rabbit		
Garnet	TC	d.R 16	Giraffe	M	brO 54, l.Br 57	Gobelin Blue	M	gy.B 186
Light Garnet (same as Ruby Wine)	T	d.R 16	Glacier	M	d.gy.B 187	Gobelin Blue	R	m.gB 173, gy.B 186
Garnet Brown	H	d.R 16	Glacier Blue	M	gy.B 186	Dark Gobelin Blue	R	m.gB 173, gy.B 186
Garnet Brown	M	d.R 16, m.rBr 43	Gladiolus	M	s.R 12	Gobelin Green	M	m.G 145
Garnet Brown	R	deep R 13	Glaieul (same as Grecian Rose)	M	l.gY.R 18, d.yPk 30	Gobelin Scarlet (same as Castillian Red)	M	v.R 11
Garnet Lake	H	deep pR 256	Glass, Desert (see Desert Glass)	P		Gold	M	l.OiBr 94
Garnet Red	M	deep R 13, d.R 16	Glass Green (same as Tiber Green)	M	l.YG 119	Aurum, Golden, Imperial Stone		
Wild Strawberry	M	deep R 13, d.R 16	Glass Green	R	l.YG 119	Gold	T	v.Y 82, s.Y 84, m.Y 87
Garnet Rose	P	d.R 16	Pale Glass Green	R	l.YG 119, p.YG 121	Gold	TC	d.Y 88
Garter Blue	M	gy.pB 204	Glass Grey (same as Sky Grey)	M	l.bGy 190			
Gaude (same as Acacia)	M	l.gY 101, m.gY 102	Glauco-Griseus	B	gy.YG 122, v.p.G 148, p.G 149, l.gGy 154, gGy 155, p.B 185, gy.B 186, l.bGy 190, bGy 191			
Gaude Lake (same as Citron [Yellow])	M	l.Y 86						
Gaudy Green (same as Spinach Green)	M	m.YG 120, m.OIG 125						
Gay Green (same as Parrot Green)	M	m.YG 120	Glaucus	M	p.YG 121			

Color name	Source	ISCC-NBS color designation with serial number from sec. 14	Color name	Source	ISCC-NBS color designation with serial number from sec. 14	Color name	Source	ISCC-NBS color designation with serial number from sec. 14
Gold, Amber (see Amber Gold)	P		Golden Glow	P	brill.Y 83	Grand Canyon	P	1.r.Br 42, 1.Br 57
Gold, Antique (see Antique Gold)	M, T		Golden Green (same as Cloudy Amber)	M	gy.Y 90, d.g.Y 91	Granite (same as Metallic Grey)	M	p.Gy 233
Gold, Autumn (see Autumn Gold)	P		Golden Mist	P	gy.gY 105, l.YG 119, p.YG 121	Granite Blue (same as Moonbeam)	M	l.Gy 264
Bright Gold	T	v.Y 82, s.Y 84, deep Y 85	Golden Ochre (same as Doubloon)	M	m.O 53	Granite Blue	P	gy.B 186
Gold, Bronze (see Bronze Gold)	P		Golden Olive	T	l.OI 106, m.OI 107	Granite Green	P	p.Gy 149
Gold, Burmese (see Burmese Gold)	M		Golden Orange (USA)	TC	s.O 50	Grape	M	d.V 212
Gold, Burnished (see Burnished Gold)	M		Golden Peach	P	m.OY 71	Cathedral, Plum Purple	P	d.V 212, d.g.P 229
Gold, California (see California Gold)	P		Golden Poppy	M	v.rO 34	Grape Blue	M	d.V 212
Gold, Chinese (see Chinese Gold)	M		Persian Yellow			Flag		
Gold, Coral (see Coral Gold)	P		Golden Poppy	TC	v.rO 34	Grapefruit	M	m.gY 102
Gold, Cream (see Cream Gold)	P		Golden Rapture	P	brill.Y 83	Grapefruit Green	P	brill.gY 98, s.gY 99, l.gY 101, m.gY 102
Dull Gold	T	l.OI Br 94, l.OI 106, m.OI 107	Golden Ray	P	brill.Y 83, l.Y 86	Grape Green	M	l.OI 106
Gold, Fairy (see Fairy Gold)	P		Golden Rod	M	s.Y 84	Grape Green	R	m.YG 120
Gold, Florida (see Florida Gold)	M		Primuline Yellow, Vitelline Yellow, Vitellinous, Yolk Yellow			Deep Grape Green	R	m.YG 120, gy.YG 122
Gold, Glint O' (see Glint O' Gold)	M, P		Golden Rod	P	brill.Y 83	Light Grape Green	R	m.YG 120
Gold, Harvest (see Harvest Gold)	P		Goldenrod	T	v.Y 82	Grapejuice	M	deep P 219
Gold, Honey (see Honey Gold)	T		Golden Sheaf	P	p.Y 89	Fireweed		
Gold, Inca (see Inca Gold)	M		Golden Sulphur	P	l.gY 101	Grapenuts (same as Terrapin)	M	m.Br 58
Light Gold	T	brill.Y 83, s.Y 84, m.Y 87	Golden Tan	P	m.O 53	Grape Wine	T	d.g.P 229, d.rP 242, v.d.rP 243, v.d.pR 260
Gold, Light Antique (see Light Antique Gold)	T		Golden West	P	d.OY 72	Graphite	M	d.g.P 229, Black 267
Gold, Mustard (see Mustard Gold)	T		Golden Wheat	M	m.OY 71	Graphite	T	gy.B 186, d.g.Y B 187
Gold, Nugget (see Nugget Gold)	T, TC		Golden Yellow	M (10L7)	s.OY 68, m.OY 71	Graphite Blue	TC	d.g.Y B 187, blackish B 188, d.pB 201, gy.pB 204
Gold, Old (see Old Gold)	M, P, R, T, TC		Gild, Gilded, Gilt, Gold Yellow, Spanish Yellow			Grass, Blue (see Blue Grass)	M	m.YG 120
Gold, Powdered (see Powdered Gold)	M		Golden Yellow (same as Antique Gold)	M (12L8)	d.OY 72, s.yBr 74	Grass, Green (see Green Grass)	P	
Gold, Spanish (see Spanish Gold)	P		Golden Yellow	P	l.Y 86	Grass Green	M	m.YG 120
Gold, Titian (see Titian Gold)	M		Golden Yellow (USA)	TC	v.Y 82, s.Y 84	Lawn Green, Tapis vert, Terrasse Green		
Gold, Zinnia (see Zinnia Gold)	P		Gold Fantasy	P	brill.Y 83	Grass Green	R	m.YG 120
Gold Bronze	M	gy.Br 61, gy.yBr 80	Gold Glow	P	l.gY 101, p.gY 104	Grass Green	T	s.yG 131, m.yG 136, d.gY 137
Vienna Brown	M		Gold Leaf	M	m.O 53, d.OY 72	Dark Grass Green	T	d.yG 137
Gold Brown	M	s.Br 55	Goldmist	TC	gy.Y 90	Deep Grass Green	T	deep yG 132, m.yG 136
Golden Brown	M		Gold Ochre (same as Doubloon)	M	m.O 53	Light Grass Green	T	s.yG 131
Golden Brown	TC	brO 54, s.Br 55	Transparent Gold Ochre (same as Yucatan)	M	brO 54, s.yBr 74	Grasshopper	M	m.YG 120
Golden Brown	P	d.Y 88	Gold Pheasant	M	brO 54	Gravel	M	l.g.yBr 79
Gold Coast	P	m.OY 71	Platina Yellow, Prussian Brown			Meerschmum	P	brPk 33, l.g.yBr 79, yGy 93
Gold Earth (same as Yellow Ochre)	M		Gold Rush	P	m.OY 71	Gravel	A	l.gY 264, med.Gy 265, d.gY 266
Golden (same as Blond)	M (13G6)	l.yBr 76, d.g.Y 91	Gold Yellow (same as Golden Yellow)	M	s.OY 68, m.OY 71	Gray	F 1635	l.gY 101, 109, l.OIGy 112
Golden (same as Gold)	M (14K7)	l.OI Br 94	Golf Green	M	d.yG 137	Gray #7 (PC)	F 1655	yGy 93
Golden Apricot	P	l.O 52, m.O 53	Golf [Red] (same as Blood Red)	M	s.R 12, m.R 15	Gray #12 (PC)	F 1640	med.Gy 265
Golden Brown (same as Gold Brown)	M	s.Br 55	Good Omen	P (588)	l.V 210	Gray (PBS) (same as Light Gray (USA 124))	F 1660	gy.Y 90
Golden Brown (same as Cinnamon)	P	brO 54	Good Omen	P (733)	l.B 181	Gray (PBS)	F 3640	yGy 93
Golden Brown	T	s.yBr 74, deep yBr 75, m.yBr 77	Gooseberry	M	d.pR 259	Gray	MUP	med.Gy 265
Golden Buff	P	l.Y 86	Gooseberry Green	M	m.yG 136	Gray	S	yGy 93, l.OIGy 112, p.G 149, l.gY 154, gY 155, d.gY 156, bWhite 189, d.bGy 192, l.pGy 232, l.Gy 264, med.Gy 265
Golden Chestnut (same as Pecan Brown)	M	m.Br 58	Goose Grey (same as Elk)	M	d.g.yBr 81	Gray	SC	l.brGy 63, l.OIGy 112, med.Gy 265
Golden Coral	P	s.yPk 26	Gorevan (same as Auburn)	M	m.Br 58	Gray	T	med.Gy 265, d.Gy 266
Golden Corn	M	m.OY 71	Gorge	P	l.gY 154, l.Gy 264	Gray, Acacia (see Acacia Gray)	P	
Golden Cream	P	l.Y 86	Goura	M	d.g.Y P 229	Gray, Aircraft (see Aircraft Gray)	F	
Golden Dawn	P	l.Y 86	Government Wall Green (PBS) (same as Spring Green (Eng))	F	gy.YG 122	Gray, Aqua (see Aqua Gray)	P, T	
Golden Feather Yellow (same as Pyrethrum Yellow)	M	brill.Y 83, s.Y 84, l.Y 86, m.Y 87	Goya	M	s.R 12	Gray, Battleship (see Battleship Gray)	F	
Golden Fleece	P	p.OY 73, p.Y 89, gy.Y 90	Cadmium Carmine, Curran [Red], English Vermilion, Kinema Red, Orient Red, Oriental Red			Gray, Bayberry (see Bayberry Gray)	T	
Golden Gem	P	l.Y 86	Gracious Green	P	v.p.G 148	Gray, Beaver (see Beaver Gray)	T	
Golden Glow	M	m.OY 71, s.Y 84	Grain	M (11B5)	p.OY 73, l.yBr 76			
			Pâté Shell	M (13B5)	l.g.yBr 79			
			Mavis, Pecan grain, in grain (Kermes dye)	M	v.R 11			
			Grain, Greyn	M	d.g.yBr 47, d.g.Y Br 62			
			Granada	M	v.R 11, v.rO 34			
			Armada, Morro, Solitaire	M	v.R 11, v.rO 34			
			Granat (same as Ponceau)	M	v.R 11, v.rO 34			
			Granatflower (same as Ponceau)	M	v.R 11, v.rO 34			

Color name	Source	ISCC-NBS color designation with serial number from sec. 14	Color name	Source	ISCC-NBS color designation with serial number from sec. 14	Color name	Source	ISCC-NBS color designation with serial number from sec. 14
Gray, Beige (see Beige Gray)	P, T		Gray, Deep Varley's (see Deep Varley's Gray)	R		Medium Light Gray	RC	med.Gy 265
Gray, Blackish Mouse (see Blackish Mouse Gray)	R		Gray, Dove (see Dove Gray)	P		Gray, Medium Navy (see Medium Navy Gray)	F	
Gray, Blue (see Blue Gray)	F, S		Gray, Dusky Neutral (see Dusky Neutral Gray)	R		Gray, Mineral (see Mineral Gray)	R	
Gray, Cadet (see Cadet Gray)	R, T		Gray, Dusky Purplish (see Dusky Purplish Gray)	R		Gray, Mistletoe (see Mistletoe Gray)	T	
Gray, Castor (see Castor Gray)	R		Gray, Engine (see Engine Gray)	F		Gray, Moss (see Moss Gray)	T	
Gray, Celadon (see Celadon Gray)	T		Gray, Fashion (see Fashion Gray)	M		Gray, Mouse (see Mouse Gray)	R	
Gray, Charcoal (see Charcoal Gray)	T		Gray, Firmament (see Firmament Gray)	P		Gray, Navy (see Navy Gray)	F	
Gray, Chicadee (see Chicadee Gray)	M		Gray, French (see French Gray)	R		Gray, Neutral (see Neutral Gray)	R	
Gray, Citron (see Citron Gray)	P, T		Gray, Gull (see Gull Gray)	P, R		Gray, Ocean (see Ocean Gray)	F	
Gray, Clear Green-Blue (see Clear Green-Blue Gray)	R		Gray, Hathi (see Hathi Gray)	R		Gray, Orchid (see Orchid Gray)	T	
Gray, Clear Payne's (see Clear Payne's Gray)	R		Gray, Heliotrope (see Heliotrope Gray)	P, R		Gray, Oxford (see Oxford Gray)	T	
Gray, Cloud (see Cloud Gray)	P		Gray, Hull (see Hull Gray)	F		Gray, Oyster (see Oyster Gray)	F	
Gray, Court (see Court Gray)	R		Gray, Iron (see Iron Gray)	R		Gray, Pale Green-Blue (see Pale Green-Blue Gray)	R	
Gray, Covert (see Covert Gray)	T		Gray, Jade (see Jade Gray)	T		Gray, Pale Gull (see Pale Gull Gray)	R	
Dark Gray (MA) (same as Engine Gray (AN 513))	F	d.Gy 266	Gray, Lead (see Lead Gray)	T		Gray, Pale Mouse (see Pale Mouse Gray)	R	
Dark Gray (USA 122) (same as Engine Gray (AN 513))	F	d.Gy 266	Light Gray (AN 602) (same as Light Gull Gray (AN 620))	F	I.Gy 264	Gray, Pale Neutral (see Pale Neutral Gray)	R	
Dark Gray	RC	d.Gy 266	Light Gray (Eng)	F 2660	p.Y 89	Gray, Pale Payne's (see Pale Payne's Gray)	R	
Dark Gray	S	d.bGy 192	Light Gray (Eng)	F 3040	gy.Y 90	Gray, Pale Purplish (see Pale Purplish Gray)	R	
Dark Gray	SC	hrGy 64, OIGy 113, d.Gy 266	Gray Tint (MA)			Gray, Pale Smoke (see Pale Smoke Gray)	R	
Gray, Dark Covert (see Dark Covert Gray)	T		Light Gray (MA) (same as Medium Gray (N))	F	med.Gy 265	Gray, Pale Varley's (see Pale Varley's Gray)	R	
Gray, Dark Green-Blue (see Dark Green-Blue Gray)	R		Light Gray (N)	F	I.Gy 264	Gray, Pallid Mouse (see Pallid Mouse Gray)	R	
Gray, Dark Gull (see Dark Gull Gray)	F, R		Light Gray (USA 124)	F 1640	med. Gy 265	Gray, Pallid Neutral (see Pallid Neutral Gray)	R	
Gray, Dark Heliotrope (see Dark Heliotrope Gray)	R		Battleship Gray (PC), Gray (PBS)			Gray, Pallid Purplish (see Pallid Purplish Gray)	R	
Gray, Dark Jade (see Dark Jade Gray)	T		Light Gray (USA 208)	F 2655	gy.Y 90	Gray, Payne's (see Payne's Gray)	R	
Gray, Dark Mouse (see Dark Mouse Gray)	R		Light Gray	RC	I.Gy 264	Gray, Peach (see Peach Gray)	P	
Gray, Dark Neutral (see Dark Neutral Gray)	R		Light Gray	SC	pkGy 10, l.brGy 63, I.gy.yBr 79, gy.Y 90, yGy 93, l.OIGy 112, I.Gy 264, med.Gy 265	Gray, Pearl (see Pearl Gray)	F, M, R, T	
Gray, Dark Payne's (see Dark Payne's Gray)	R		Light Gray			Gray, Plumbago (see Plumbago Gray)	R	
Gray, Dark Plumbago (see Dark Plumbago Gray)	R		Light Gray			Gray, Puritan (see Puritan Gray)	R	
Gray, Dark Purplish (see Dark Purplish Gray)	R		Light Gray			Gray, Pussywillow (see Pussywillow Gray)	T	
Gray, Dark Varley's (see Dark Varley's Gray)	R		Light Gray			Gray, Rod and Tire (see Rod and Tire Gray)	F	
Gray, Dawn (see Dawn Gray)	R		Light Gray			Gray, Rose (see Rose Gray)	T	
Gray, Deep Green-Blue (see Deep Green-Blue Gray)	R		Light Gray			Gray, Sage (see Sage Gray)	T	
Gray, Deep Gull (see Deep Gull Gray)	R		Light Gray			Gray, Sea (see Sea Gray)	F	
Gray, Deep Heliotrope (see Deep Heliotrope Gray)	R		Light Gray			Gray, Shadow (see Shadow Gray)	T	
Gray, Deep Mouse (see Deep Mouse Gray)	R		Light Gray			Gray, Silver (see Silver Gray)	T, TC	
Gray, Deep Navy (see Deep Navy Gray)	F		Light Gray			Gray, Sky (see Sky Gray)	R	
Gray, Deep Neutral (see Deep Neutral Gray)	R		Light Gray			Gray, Smoke (see Smoke Gray)	R	
Gray, Deep Payne's (see Deep Payne's Gray)	R		Light Gray			Gray, Storm (see Storm Gray)	R	
Gray, Deep Plumbago (see Deep Plumbago Gray)	R		Light Gray			Gray, Style (see Style Gray)	P	
Gray, Deep Purplish (see Deep Purplish Gray)	R		Light Gray			Gray, Taupe (see Taupe Gray)	T	
			Medium Gray (Eng)	F	I.gy.OI 109	Gray, Teal (see Teal Gray)	T	
			Medium Gray (N)	F	med. Gy 265	Gray, Varley's (see Varley's Gray)	R	
			Light Gray (MA), Light Gray Bootopping (PC)			Very Dark Gray	SC	brGy 64, OIGy 113, d.Gy 266
			Medium Gray (USA 123)	F 1625	med.Gy 265	Very Light Gray	RC	I.Gy 264
			Medium Gray (USA)	F 3625	l.OIGy 112			
			Medium Gray	RC	med.Gy 265, d.Gy 266			

Color name	Source	ISCC-NBS color designation with serial number from sec. 14	Color name	Source	ISCC-NBS color designation with serial number from sec. 14	Color name	Source	ISCC-NBS color designation with serial number from sec. 14
Gray, Warm (see Warm Gray)	F		Light Grayish Violet-Blue	R	brill.pB 195	Green, American (see American Green)	M, R	
Gray, Wisteria (see Wisteria Gray)	P		Pale Grayish Violet-Blue	R	l.pB 199	Green, Andover (see Andover Green)	M, R	
Gray Bistre	S	l.yBr 76, l.g.yBr 79, l.OlBr 94	Pallid Grayish Violet-Blue	R	l.pB 199, p.pB 203	Green, Anthracene (see Anthracene Green)	R	
Gray Black	S	l.brGy 63, l.DlGy 112, DlGy 113, gGy 155, med.Gy 265	Gray Yellow	RC	gy.Y 90	Green, Anti-Corrosive (see Anti-Corrosive Green)	F	
Gray Blue	P	l.bGy 190	Gray Lady	P	l.bGy 190	Green, Antique (see Antique Green)	M, R	
Gray Blue	S	m.B 182, p.B 185, l.bGy 190, p.pB 203, p.V 214, l.pGy 232	Gray Light	P	pkGy 10, l.Gy 264	Green, Aquamarine (see Aquamarine Green)	P	
Dark Gray Blue	T	gy.B 186	Gray Lilac	S	rGy 22, l.brGy 63, v.p.P 226, l.pGy 232, l.pPk 249	Green, Arbor (see Arbor Green)	P	
Light Gray Blue	T	p.B 185, gy.B 186	Gray Mist	P	p.B 185, l.bGy 190	Green, Arcadian (see Arcadian Green)	M	
Medium Gray Blue	T	gy.B 186	Gray Morn	P	l.brGy 63	Green, Art (see Art Green)	M	
Light Gray Boottopping (PC) (same as Medium Gray (N))	F	med.Gy 265	Gray Mood	P	d.pGy 234	Green, Artemisia (see Artemisia Green)	M, R	
Gray Brown	S	l.g.yrBr 45, l.brGy 63, l.OlBr 94, l.OlGy 112	Gray'n (same as grain in grain)	M	v.R 11	Green, Artichoke (see Artichoke Green)	M	
Gray Deck (MA)	F	d.Gy 266	Gray Night	P	gy.B 186	Green, Asparagus (see Asparagus Green)	M	
Gray Deck (N 20-L) (same as Blue Gray (USA 331))	F	med.Gy 265	Gray Sand	P	gy.Y 90, yGy 93	Green, Aspen (see Aspen Green)	M	
Gray Dream	P	yWhite 92, yGy 93	Gray Tint (MA) (same as Light Gray (Eng))	F	gy.Y 90	Green, Asphodel (see Asphodel Green)	M, R	
Gray Drift	P	v.p.B 184, l.bGy 190	Gray Violet	S	pGy 233	Green, Aucuba (see Aucuba Green)	M	
Gray Green	P	gy.G 150	Gray Wood (MA)	F	med.Gy 265	Green, Autumn (see Autumn Green)	M	
Gray Green	S	l.OlGy 112, m.YG 120, gy.YG 122, m.yG 136, l.G 144, m.G 145, l.bG 163	Grebe (same as Lead)	M	d.pGy 234, d.Gy 266	Green, Bakst (see Bakst Green)	M	
Gray-Green, Bluish (see Bluish Gray-Green)	R		Grebe	TC	d.Gy 266	Green, Balsam (see Balsam Green)	M, P	
Gray-Green, Dark Bluish (see Dark Bluish Gray-Green)	R		Grecian Rose	M	l.g.y.R 18, d.yPk 30	Green, Benzol (see Benzol Green)	R	
Gray-Green, Deep Bluish (see Deep Bluish Gray-Green)	R		Glaieul			Green, Beryl (see Beryl Green)	M, P, R	
Pale Gray Green	S	p.YG 121	Grecian Rose	P	s.yPk 26, m.yPk 29	Green, Bice (see Bice Green)	R	
Grayish Black	RC	Black 267	Grecian Rose	TC	d.yPk 30	Green, Biscay (see Biscay Green)	M, R	
Grayish Blue	RC	gy.B 186, p.pB 203	Green	A	brill.G 140, s.G 141, deep G 142, v.l.G 143, l.G 144, m.G 145, d.G 146, v.d.G 147	Green, Bistre (see Bistre Green)	M	
Pale Grayish Blue	R	v.p.B 184, v.p.pB 202	Green (Agr) (same as Dark Green (USA 111))	F	d.yG 137	Green, Bladder (see Bladder Green)	M	
Grayish Blue-Green	R	gy.G 150	Green (BuOrd)	F	d.yG 137	Green, Blonde (see Blonde Green)	P	
Grayish Blue Green	RC	gy.G 150, m.bG 164	Green (FS)	F	v.d.G 147	Green, Bottle (see Bottle Green)	M, P, R	
Dark Grayish Blue-Green	R	d.gGy 156, d.Gy 266	Green (MA) (same as Dark Green (USA 111))	F	d.yG 137	Green, Bouquet (see Bouquet Green)	M, P	
Deep Grayish Blue-Green	R	gy.G 150	Green (MC) (same as Forest Green (USA 109))	F	d.OIG 126	Green, Box (see Box Green)	M	
Grayish Blue-Violet (1)	R	s.p.B 196, m.pB 200, s.V 207, m.V 211	Green (PD) (same as Olive Green (USA 110))	F	gy.gY 105	Green, Bremen (see Bremen Green)	M	
Grayish Blue-Violet (2)	R	l.pB 199	Green (USA 322)	F	d.OI 108	Green, Brewster (see Brewster Green)	M	
Dark Grayish Blue-Violet	R	gy.V 215	Green	MUP-12	m.G 145	Bright Green	A	v.G 139
Light Grayish Blue-Violet	R	l.B 181, l.pB 199	Green	MUP-18	l.G 144	Bright Green (Y&D)	F	m.G 145
Pale Grayish Blue-Violet	R	v.p.pB 202	Green	PSP	l.bG 163	Bright Green	S	v.yG 129, v.G 139, s.G 141, deepG 142
Grayish Brown	RC	gy.Br 61	Green	S	v.yG 129, s.YG 117, m.YG 120, v.yG 129, brill.yG 130, s.yG 131, deep yG 132, l.yG 135, m.yG 136, v.G 139, brill.G 140, s.G 141, deep G 142, v.l.G 143, l.G 144, m.G 145, v.p.G 148, p.G 149, gy.G 150, l.gGy 154, brill.bG 159, l.bG 163, m.bG 164	Bright Green	T	s.yG 131, deep yG 132, brill.G 140, s.G 141, brill.bG 159, s bG 160
Grayish Brown	SC	gy.yBr 80, l.OlBr 94	Green (USA)	TC	d.yG 137	Bright Green	T	
Dark Grayish Brown	R	gy.R 19, d.rGy 23	[Green], Absinthe (see Absinthe [Green])	M		Bright Aqua (see Bright Aqua Green)	T	
Dark Grayish Brown	SC	gy.yBr 80, m.DlBr 95	Green, Absinthe (see Absinthe Green)	R		Green, Bright Emerald (see Bright Emerald Green)	T	
Very Dark Grayish Brown	SC	d.g.y.Br 81, m.OlBr 95	Green, Acacia (see Acacia Green)	P		Green, Bright Jade (see Bright Jade Green)	T	
Grayish Green	RC	gy.G 150, m.bG 164	Green, Ackermann's (see Ackermann's Green)	M, R		Green, Bright Kelly (see Bright Kelly Green)	T	
Grayish Lavender	R	p.P 227	Green, African (see African Green)	P				
Dark Grayish Lavender	R	p.V 214	Green, Agathia (see Agathia Green)	H				
Deep Grayish Lavender	R	p.V 214, p.P 227	Green, Almond (see Almond Green)	M, T, TC				
Grayish Olive	R	l.g.y.Ol 109	[Green], Aloes (see Aloes [Green])	M				
Grayish Olive	RC	gy.Ol 110	Green, Alpine (see Alpine Green)	M				
Dark Grayish Olive	R	DlGy 113						
Deep Grayish Olive	R	DlGy 113						
Light Grayish Olive	R	l.g.y.Ol 109, l.OlGy 112						
Grayish Olive Green	RC	gy.DlG 127						
Grayish Orange	RC	l.yBr 76						
Grayish Orange Pink	RC	gy.yPk 32						
Grayish Pink	RC	p.Pk 7						
Grayish Purple	RC	gy.P 228						
Grayish Red	RC	gy.R 19, gy.rBr 46						
Grayish Red Purple	RC	gy.P 228						
Light Grayish Vinaceous	R	gy.yPk 32						
Pale Grayish Vinaceous	R	pkGy 10, p.yPk 31, gy.yPk 32						
Grayish Violaceous Blue	R	l.pB 199						
Grayish Violet-Blue	R	l.V 210, m.V 211						

Color name	Source	ISCC-NBS color designation with serial number from sec. 14	Color name	Source	ISCC-NBS color designation with serial number from sec. 14	Color name	Source	ISCC-NBS color designation with serial number from sec. 14
Green, Bright Lime (see Bright Lime Green)	T		Green, Colewort (see Colewort Green)	M		Green, Dark Leaf (see Dark Leaf Green)	T	
Green, Bright Mint (see Bright Mint Green)	T		Green, Colonial Exterior (see Colonial Exterior Green)	P		Green, Dark Palm (see Dark Palm Green)	T	
Green, Bright Nile (see Bright Nile Green)	T		Green, Copper (see Copper Green)	M		Green, Dark Pine (see Dark Pine Green)	T	
Green, Bright Teal (see Bright Teal Green)	T		Green, Corsage (see Corsage Green)	M		Green, Dark Porcelain (see Dark Porcelain Green)	R	
Green, Bright Turquoise (see Bright Turquoise Green)	T		Green, Corydalis (see Corydalis Green)	M, R		Green, Dark Reseda (see Dark Reseda Green)	T	
Brilliant Green (same as Spectra Green)	P	d.b.G 165	Green, Cossack (see Cossack Green)	M, R		Green, Dark Russian (see Dark Russian Green)	R	
Brilliant Green	RC	I.G 144	Green, Cosse (see Cosse Green)	M, R		Green, Dark Slate (see Dark Slate Green)	S	
Brilliant Green	T	v.y.G 129, brill.y.G 130, s.y.G 131	Green, Courge (see Courge Green)	M, R		Green, Dark Sulphate (see Dark Sulphate Green)	R	
Green, Bronze (see Bronze Green)	M		Green, Crayon (see Crayon Green)	TC		Green, Dark Teal (see Dark Teal Green)	T	
Green, Brook (see Brook Green)	P		Green, Cresse (see Cresse Green)	M, R		Green, Dark Viridian (see Dark Viridian Green)	R	
Green, Bud (see Bud Green)	M		Green, Crystal Palace (see Crystal Palace Green)	M		Green, Dark Yellowish (see Dark Yellowish Green)	R	
Green, Cab (see Cab Green)	F		[Green], Cypress (see Cypress [Green])	M		Green, Dark Zinc (see Dark Zinc Green)	R	
Green, Cabbage (see Cabbage Green)	M		Green, Cypress (see Cypress Green)	T		Deep Green (Y&D 3)	F	gy.G 150
Green, Cadmium (see Cadmium Green)	M		Green, Cyprus (see Cyprus Green)	H, M		Deep Green	S	s.YG 117, m.YG 120, v.y.G 129, brill.y.G 130, s.y.G 131, deep y.G 132, v.deep y.G 133, l.y.G 135, s.G 141, deep G 142, m.G 145, g.Gy 155, s.b.G 160, l.b.G 163, m.b.G 164, d.b.G 165, deep G 142, m.G 145, m.b.G 164
Green, California (see California Green)	M, P		Green, Danube (see Danube Green)	M, R				
Green, Calla (see Calla Green)	M, R		Dark Green (USA 111)	F 1440	d.y.G 137			
Green, Calliste (see Calliste Green)	M, R		Dark Green (Y&D 23), Green (Agr), Green (MA), Green Striping (N 39), Green Boottopping (PC)					
Green, Cameo (see Cameo Green)	M		Dark Green (USA 318)	F 3406	d.gy.G 151	Deep Green	T	
Green, Canary (see Canary Green)	M		Medium Green (AN 612)			Deep Emerald Green	M	
Green, Canary-bird (see Canary-bird Green)	M		Dark Green	R	d.y.G 137, gy.G 150, d.gy.G 151	Green, Deep Brunswick (see Deep Brunswick Green)	M	
Green, Carnation (see Carnation Green)	H		Dark Green	S	deep y.G 132, d.y.G 137, s.G 141, deep G 142, m.G 145, d.G 146, gy.G 150, d.gy.G 151, g.Gy 155, m.b.G 164	Green, Deep Chrome (see Deep Chrome Green)	M	
Green, Carrara (see Carrara Green)	M		Dark Green	T	m.OIG 125, gy.OIG 127, d.gy.OIG 128, d.y.G 137, v.d.y.G 138, deep G 142, m.G 145, d.G 146, v.d.G 147, d.gy.G 151, m.b.G 164, d.b.G 165, v.d.b.G 166	Green, Deep Chrysolite (see Deep Chrysolite Green)	R	
Green, Cedar (see Cedar Green)	M, R		Dark Green			Green, Deep Emerald (see Deep Emerald Green)	T	
Green, Celadon (see Celadon Green)	M, T					Green, Deep Grape (see Deep Grape Green)	R	
Green, Celandine (see Celandine Green)	M, R					Green, Deep Grass (see Deep Grass Green)	T	
Green, Cendre (see Cendre Green)	R					Green, Deep Lichen (see Deep Lichen Green)	R	
Green, Cerro (see Cerro Green)	M, R					Green, Deep Malachite (see Deep Malachite Green)	R	
Green, Chartreuse (see Chartreuse Green)	H, M, P					Green, Deep Sea-foam (see Deep Sea-foam Green)	R	
Green, Chemic (see Chemic Green)	M		Green, Dark American (see Dark American Green)	R		Green, Deep Teal (see Deep Teal Green)	T	
Green, Chinese (see Chinese Green)	M		Green, Dark Bottle (see Dark Bottle Green)	T		Green, Deep Turquoise (see Deep Turquoise Green)	T	
Green, Christmas (see Christmas Green)	P		Green, Dark Cinnabar (see Dark Cinnabar Green)	R		Green, Deep Turtle (see Deep Turtle Green)	R	
Green, Chrome (see Chrome Green)	F, M		Green, Dark Cress (see Dark Cress Green)	R		Green, Depth (see Depth Green)	P	
Green, Chromium (see Chromium Green)	M, R		Green, Dark Grass (see Dark Grass Green)	T		Green, Diamine (see Diamine Green)	R	
Green, Chrysocolla (see Chrysocolla Green)	H		Green, Dark Hunter (see Dark Hunter Green)	T		Green, Distilled (see Distilled Green)	M	
Green, Chrysolite (see Chrysolite Green)	M, P, R		Green, Dark Ivy (see Dark Ivy Green)	R		Green, Drake's-neck (see Drake's-neck Green)	M	
Green, Chrysopraise (see Chrysopraise Green)	R		Green, Dark Jade (see Dark Jade Green)	T		Green, Duck (see Duck Green)	M, R	
[Green], Chrysoprase (see Chrysoprase [Green])	M		Green, Dark Laurel (see Dark Laurel Green)	T		Dull Green	A	v.p.G 148, p.G 149, gy.G 150, d.gy.G 151, blackish G 152
Green, Citron (see Citron Green)	H, M, R							
Green, Civette (see Civette Green)	M, R							
Green, Clear Fluorite (see Clear Fluorite Green)	R							
Green, Cobalt (see Cobalt Green)	M, R							

Color name	Source	ISCC-NBS color designation with serial number from sec. 14	Color name	Source	ISCC-NBS color designation with serial number from sec. 14	Color name	Source	ISCC-NBS color designation with serial number from sec. 14
Dull Green	S	gy.OIG 127, l.yG 135, d.yG 137, l.G 144, m.G 145, d.gy.G 151, l.bG 163	Green, Fog (see Fog Green)	P		Green, Hooker's No. 2 (see Hooker's Green No. 2)	M	
Green, Dull Blackish (see Dull Blackish Green)	R		Green, Foliage (see Foliage Green)	M		Green, Hospital Ship (see Hospital Ship Green)	F	
Green, Dull Opaline (see Dull Opaline Green)	R		Green, Forest (see Forest Green)	F, M, R, T		Green, Hungarian (see Hungarian Green)	M	
Dusky Green	P	gy.YG 122	Green, Fountain (see Fountain Green)	P		[Green], Hunter (see Hunter [Green])	M	
Dusky Green	R	gy.G 150, d.gy.G 151	Green, French (see French Green)	M, R		Green, Hunter (see Hunter Green)	T	
Dusky Green	RC	d.G 146	Green, French Veronese (see French Veronese Green)	M		Green, Hunter's (see Hunter's Green)	M	
Green, Dusky Blue (see Dusky Blue Green)	RC		Green, Frosty (see Frosty Green)	M		Green, Ice (see Ice Green)	T	
Dusky Dull Green	R	d.gy.G 151, d.gCy 156	Green, Gage (see Gage Green)	M		Green, Iceberg (see Iceberg Green)	P	
Green, Dusty (see Dusty Green)	P, T		Green, Gardenia (see Gardenia Green)	M		Green, Icy (see Icy Green)	P	
Green, Dusty Aqua (see Dusty Aqua Green)	T		Green, Garland (see Garland Green)	M		Green, Imperial (see Imperial Green)	M	
Green, Dusty Jade (see Dusty Jade Green)	T		Green, Gaudy (see Gaudy Green)	M		Green, Interior (see Interior Green)	F	
Green, Dusty Turquoise (see Dusty Turquoise Green)	T		Green, Gay (see Gay Green)	M		Green, Invisible (see Invisible Green)	M, R	
Green, Dusty Yellowish (see Dusty Yellowish Green)	R		Green, Glass (see Glass Green)	M, R		Green, Iris (see Iris Green)	M	
Green, Dynasty (see Dynasty Green)	P		Green, Glory (see Glory Green)	P		Green, Irish (see Irish Green)	TC	
Green, Eau-de-Javel (see Eau-de-Javel Green)	M		Green, Gnaphalium (see Gnaphalium Green)	M, R		Green, Island (see Island Green)	P	
Green, Eden (see Eden Green)	M		Green, Gobelin (see Gobelin Green)	M		Green, Ivy (see Ivy Green)	H, R, T	
Green, Eggshell (see Eggshell Green)	M		Green, Golden (see Golden Green)	M		[Green], Ivy (see Ivy [Green])	M	
Green, Egyptian (see Egyptian Green)	M		Green, Golf (see Golf Green)	M		Green, Jade (see Jade Green)	H, R, T, TC	
Green, 18th Century (see 18th Century Green)	P		Green, Gooseberry (see Gooseberry Green)	M		Green, Japanese (see Japanese Green)	M	
Green, Electric (see Electric Green)	M		Green, Government Wall (see Government Wall Green)	F		Green, Jasper (see Jasper Green)	M, R	
Green, Elephant (see Elephant Green)	M		Green, Gracious (see Gracious Green)	P		Green, Javel (see Javel Green)	M, R	
Green, Elf (see Elf Green)	P		Green, Granite (see Granite Green)	P		Green, Jewel (see Jewel Green)	P	
Green, Elfin (see Elfin Green)	M		Green, Grape (see Grape Green)	M, R		Green, June (see June Green)	P	
Green, Elm (see Elm Green)	M, R		Green, Grapefruit (see Grapefruit Green)	P		Green, Jungle (see Jungle Green)	M, TC	
Green, Emerald (see Emerald Green)	H, M, P, R, T		Green, Grass (see Grass Green)	M, R, T		Green, Kelly (see Kelly Green)	T	
Green, Emperor (see Emperor Green)	M		Green, Gray (see Gray Green)	P, S		Green, Kentucky (see Kentucky Green)	M	
Green, Empire (see Empire Green)	M, R		Green, Gretna (see Gretna Green)	M		Green, Kildare (see Kildare Green)	M, R	
Green, English (see English Green)	M		Green, Growth (see Growth Green)	P		[Green], Killarney (see Killarney [Green])	M	
Green, Erlau (see Erlau Green)	M		Green, Guignet's (see Guignet's Green)	M		Green, Killarney (see Killarney Green)	P, R	
Green, Etherial (see Etherial Green)	P		Green, Guinea (see Guinea Green)	M, P, R		Green, Kirchberger (see Kirchberger Green)	M	
Green, Ethyl (see Ethyl Green)	R		Green, Gumdrop (see Gumdrop Green)	P		Green, Kronberg's (see Kronberg's Green)	M, R	
[Green], Eucalyptus (see Eucalyptus [Green])	M		Green, Hay's (see Hay's Green)	R		Green, Langite (see Langite Green)	H	
Green, Eucalyptus (see Eucalyptus Green)	P		Green, Heavenly (see Heavenly Green)	P		Green, Laurel (see Laurel Green)	M, T	
Green, Eve (see Eve Green)	M, P		Green, Hellebore (see Hellebore Green)	M, R		Green, Lavender (see Lavender Green)	H	
Green, Exterior (see Exterior Green)	F		Green, Hemlock (see Hemlock Green)	T		Green, Lawn (see Lawn Green)	M	
[Green], Fairy (see Fairy [Green])	M		Green, Hiawatha (see Hiawatha Green)	P		Green, Leaf (see Leaf Green)	P, R, T	
Green, Fern (see Fern Green)	H, M, P, T		Green, Hibernian (see Hibernian Green)	M		Green, Leek (see Leek Green)	H, M	
Green, Festive (see Festive Green)	P		Green, Highland (see Highland Green)	M		[Green], Leek (see Leek [Green])	M	
[Green], Fir (see Fir [Green])	M		Green, Holly (see Holly Green)	M, T		Green, Lettuce (see Lettuce Green)	H, M, P, R, T	
Green, Fir (see Fir Green)	P		Green, Hooker's No. 1 (see Hooker's Green No. 1)	M		Green, Liberty (see Liberty Green)	M	
Green, Flower de Luce (see Flower de Luce Green)	M					Green, Lichen (see Lichen Green)	M, R	
Green, Fluorite (see Fluorite Green)	M, R					Green, Life (see Life Green)	P	
						Light Green (AN 503)	F	s.yG 131
						Willow Green (USA 113)	F	
						Light Green (Eng 206)	F	l.YG 119

Color name	Source	ISCC-NBS color designation with serial number from sec. 14	Color name	Source	ISCC-NBS color designation with serial number from sec. 14	Color name	Source	ISCC-NBS color designation with serial number from sec. 14
Light Green (MA) ----- Pea Green (USA 205)	F	m.yG 136	Green, Light Viridine (see Light Viridine Green)	R		Green, Mittler's (see Mittler's Green)	M	
Light Green (PC) -----	F	m.yG 136	Green, Lilting (see Lilting Green)	P		Moderate Green -----	RC	m.G 145
Light Green (USA 114) -----	F 1470	gy.gY 105	Green, Lily (see Lily Green)	M, P, R		Green, Monticello (see Monticello Green)	M, P	
Light Green (USA 321) -----	F 3433	m.YG 120	Green, Lime (see Lime Green)	M, R, T		Green, Montpellier (see Montpellier Green)	M, R	
Light Green (Y&D) -----	F	l.gY 154	Green, Lincoln (see Lincoln Green)	M, R		[Green], Moss (see Moss [Green])	M	
Light Green -----	RC	l.G 144	Green, Linden (see Linden Green)	M		Green, Moss (see Moss Green)	T	
Light Green -----	S	s.yG 131, l.yG 135, brill.G 140	Green, Liqueur (see Liqueur Green)	M		Green, Motmot (see Motmot Green)	M, R	
Light Green -----	T	l.YG 119, v.l.yG 134, l.yG 135, v.l.G 143	[Green], Lizard (see Lizard [Green])	M		Green, Mountain (see Mountain Green)	M	
Green, Light Almond (see Light Almond Green)	T		Green, Locarno (see Locarno Green)	M		Green, Mt. Vernon (see Mt. Vernon Green)	M	
Green, Light Aqua (see Light Aqua Green)	T		Green, Lumiere (see Lumiere Green)	M, R		[Green], Myrtle (see Myrtle [Green])	M, S	
Green, Light Bice (see Light Bice Green)	R		Green, Lush (see Lush Green)	P		Green, Myrtle (see Myrtle Green)	P, R, S, T	
Green, Light Brunswick (see Light Brunswick Green)	M		Green, Machinery (see Machinery Green)	F		Green, Mytho (see Mytho Green)	M, R	
Green, Light Celandine (see Light Celandine Green)	R		Green, Malachite (see Malachite Green)	M, R		[Green], Neptune (see Neptune [Green])	M	
Green, Light Cendre (see Light Cendre Green)	R		Green, Marble (see Marble Green)	M		Green, Neuvider (see Neuvider Green)	M, R	
Green, Light Chrome (see Light Chrome Green)	M		Green, Marine (see Marine Green)	F, M		Green, Neuwieder (see Neuwieder Green)	M	
Green, Light Cress (see Light Cress Green)	R		Green, Market (see Market Green)	P		Green, Neva (see Neva Green)	M, R	
Green, Light Danube (see Light Danube Green)	R		[Green], Meadow (see Meadow [Green])	M		Green, Niagara (see Niagara Green)	M, R	
Green, Light Elm (see Light Elm Green)	R		Green, Meadow (see Meadow Green)	P, R		Green, Nickel (see Nickel Green)	H, R	
Green, Light Emerald (see Light Emerald Green)	T		Medium Green -----	T	m.yG 136, m.G 145, m.bG 164	Green, Nickle (see Nickle Green)	M	
Green, Light Fluorite (see Light Fluorite Green)	R		Medium Green (AN 612) (same as Dark Green (USA 318))	F	d.gY 151	Green, Night (see Night Green)	R	
Green, Light Grape (see Light Grape Green)	R		Medium Green (USA 112)	F	deep yG 132	[Green], Nile (see Nile [Green])	M	
Green, Light Grass (see Light Grass Green)	T		Medium Green (Y&D 2)	F	gy.G 150	Green, North (see North Green)	P	
Green, Light Hellebore (see Light Hellebore Green)	R		Green, Medium Chrome (see Medium Chrome Green)	M		Green, Nymph (see Nymph Green)	P	
Green, Light Jade (see Light Jade Green)	T		Green, Medium Teal (see Medium Teal Green)	T		[Green], Oak (see Oak [Green])	M	
Green, Light Leaf (see Light Leaf Green)	T		Green, Mellow (see Mellow Green)	P		Green, Ocean (see Ocean Green)	M	
Green, Light Lime (see Light Lime Green)	T		Green, Merry (see Merry Green)	P		Green, Oil (see Oil Green)	M, R	
Green, Light Lumiere (see Light Lumiere Green)	R		Green, Metallic (see Metallic Green)	M		Green, Old Master (see Old Master Green)	P	
Green, Light Mint (see Light Mint Green)	T		Green, Methyl (see Methyl Green)	R		[Green], Old Moss (see Old Moss [Green])	M	
Green, Light Mistletoe (see Light Mistletoe Green)	T		Green, Microcline (see Microcline Green)	M, R		[Green], Olive (see Olive [Green])	M	
Green, Light Moss (see Light Moss Green)	T		Green, Middle Brunswick (see Middle Brunswick Green)	M		Green, Olympian (see Olympian Green)	M	
Green, Light Niagara (see Light Niagara Green)	R		Green, Mignon (see Mignon Green)	M		Green, Opal (see Opal Green)	P	
Green, Light Nile (see Light Nile Green)	T		[Green], Mignonette (see Mignonette [Green])	M		Green, Opaline (see Opaline Green)	M, R	
Green, Light Oriental (see Light Oriental Green)	R		Green, Mignonette (see Mignonette Green)	R		Green, Oriental (see Oriental Green)	M, R	
Green, Light Paris (see Light Paris Green)	R, T		Green, Milky (see Milky Green)	P		Green, Oural (see Oural Green)	M, R	
Green, Light Pea (see Light Pea Green)	T		Green, Mineral (see Mineral Green)	M, R		Pale Green -----	RC	p.G. 149
Green, Light Porcelain (see Light Porcelain Green)	R		Green, Ming (see Ming Green)	M		Pale Green -----	S	I.YG 119, m.YG 120, v.l.G 143
Green, Light Reseda (see Light Reseda Green)	T		Green, Mint (see Mint Green)	T		Pale Green -----	T	I.YG 119, p.YG 121, v.l.yG 134, v.l.G 143, v.p.G 148
Green, Light Sage (see Light Sage Green)	T		Green, Mist (see Mist Green)	T		Green, Pale Aqua (see Pale Aqua Green)	T	
Green, Light Sulfate (see Light Sulfate Green)	R		Green, Mistletoe (see Mistletoe Green)	T		Green, Pale Cendre (see Pale Cendre Green)	R	
Green, Light Turquoise (see Light Turquoise Green)	T		Green, Misty (see Misty Green)	P		Green, Pale Emerald (see Pale Emerald Green)	T	
Green, Light Turtle (see Light Turtle Green)	R		Green, Mitis (see Mitis Green)	M		Green, Pale Fluorite (see Pale Fluorite Green)	R	
						Green, Pale Glass (see Pale Glass Green)	R	
						Green, Pale Gray (see Pale Gray Green)	S	

Color name	Source	ISCC-NBS color designation with serial number from sec. 14	Color name	Source	ISCC-NBS color designation with serial number from sec. 14	Color name	Source	ISCC-NBS color designation with serial number from sec. 14
Green, Pale Jade (see Pale Jade Green)	T		Green, Primitive (see Primitive Green)	TC		Green, Shadow (see Shadow Green)	M, P	
Green, Pale Lumiere (see Pale Lumiere Green)	R		Green, Primrose (see Primrose Green)	M		Green, Shale (see Shale Green)	M	
Green, Pale Mint (see Pale Mint Green)	T		Green, Promise (see Promise Green)	P		[Green], Shamrock (see Shamrock [Green])	M	
Green, Pale Niagara (see Pale Niagara Green)	R		Green, Prussian (see Prussian Green)	R, S		Green, Shamrock (see Shamrock Green)	R	
Green, Pale Nile (see Pale Nile Green)	T		Green, Pullman (see Pullman Green)	F		Green, Silver (see Silver Green)	M, P	
Green, Pale Sulfate (see Pale Sulfate Green)	R		Green, Quaker (see Quaker Green)	M		Green, Siskin (see Siskin Green)	M	
Green, Pale Tiber (see Pale Tiber Green)	R		Green, Queen Anne (see Queen Anne Green)	M		Green, Skobeloff (see Skobeloff Green)	M, R	
Green, Pale Turquoise (see Pale Turquoise Green)	R		Green, Rainette (see Rainette Green)	M, R		Green, Sky (see Sky Green)	M, P	
Green, Pale Turtle (see Pale Turtle Green)	R		Green, Reed (see Reed Green)	M		Green, Slate (see Slate Green)	P, S, T	
Green, Pale Veronese (see Pale Veronese Green)	R		Green, Rejane (see Rejane Green)	M, R		Green, Smalt (see Smalt Green)	M	
Green, Palm (see Palm Green)	M, T		[Green], Reseda (see Reseda [Green])	M		Green, Snow (see Snow Green)	P	
Green, Pancy (see Pancy Green)	M		Green, Reseda (see Reseda Green)	T		Green, Sorrento (see Sorrento Green)	M, R	
Green, Paradise (see Paradise Green)	M, P		[Green], Rifle (see Rifle [Green])	M		Green, Spanish (see Spanish Green)	M	
Green, Paris (see Paris Green)	H, M, R, T		Green, Rinnemann's (see Rinnemann's Green)	M, R		Green, Spectra (see Spectra Green)	P	
Green, Park (see Park Green)	M		Green, Ripple (see Ripple Green)	M		Green, Spinach (see Spinach Green)	H, M, R	
Green, Parroquit (see Parroquit Green)	M		Green, Rivage (see Rivage Green)	M, R		Green, Spray (see Spray Green)	T	
Green, Parrot (see Parrot Green)	M, R, T		Green, Robinhood (see Robinhood Green)	M		Green, Spring (see Spring Green)	F, M, T, TC	
Green, Parsley (see Parsley Green)	H, T		Green, Roman (see Roman Green)	M, R		Green, Spruce (see Spruce Green)	F, T	
Green, Pastel (see Pastel Green)	T		Green, Romantic (see Romantic Green)	M		Green, Stone (see Stone Green)	R	
Green, Pastel Turquoise (see Pastel Turquoise Green)	T		Green, Room (see Room Green)	P		Green, Suez (see Suez Green)	P	
Green, Patina (see Patina Green)	M		Green, Russet (see Russet Green)	M		Green, Sulfate (see Sulfate Green)	P, R	
Green, Paul Veronese (see Paul Veronese Green)	M		Green, Russian (see Russian Green)	M, R		Green, Sulphate (see Sulphate Green)	M	
Green, Pauncy (see Pauncy Green)	M		Green, Sage (see Sage Green)	H, R, T		Green, Summer (see Summer Green)	P	
Green, Pea (see Pea Green)	F, H, M, P, R, T		[Green], Sage (see Sage [Green])	M		Green, Sun (see Sun Green)	P	
Green, Peacock (see Peacock Green)	M, R		Green, Sagebrush (see Sagebrush Green)	M		Green, Sung (see Sung Green)	H, P	
Green, Pepper (see Pepper Green)	T		Green, Salome (see Salome Green)	P		Green, Surf (see Surf Green)	M, T	
Green, Persian (see Persian Green)	M, P		Green, Santa Anita (see Santa Anita Green)	P		Green, Surrey (see Surrey Green)	M	
Green, Phantom (see Phantom Green)	P		Green, Sap (see Sap Green)	H, M, T		Green, Swedish (see Swedish Green)	M	
Green, Pine (see Pine Green)	T		Green, Saxon (see Saxon Green)	M		Green, Tartan (see Tartan Green)	M	
Green, Piquant (see Piquant Green)	M, P		Green, Saxony (see Saxony Green)	M		Green, Tea (see Tea Green)	M, R	
Green, Pistachio (see Pistachio Green)	M, R, T		Green, Scarab (see Scarab Green)	TC		Green, Teal (see Teal Green)	T	
Green, Pod (see Pod Green)	H		Green, Scheeles (see Scheeles Green)	H		Green, Terrasse (see Terrasse Green)	M	
Green, Pois (see Pois Green)	M, R		Green, Scheele's (see Scheele's Green)	M, R		Green, Tiber (see Tiber Green)	M, R	
Green, Polo (see Polo Green)	M		Green, Schweinfurt (see Schweinfurt Green)	M		[Green], Tilleul (see Tilleul [Green])	M	
Green, Pomona (see Pomona Green)	M		Green, Sea (see Sea Green)	M, R, T		Green, Tourmaline (see Tourmaline Green)	P	
[Green], Pompadour (see Pompadour [Green])	M		Green, Seafoam (see Seafoam Green)	M		Green, Trail (see Trail Green)	P	
Green, Pool (see Pool Green)	P		Green, Sea-foam (see Sea-foam Green)	R		Green, Tranquil (see Tranquil Green)	P	
Green, Popinjay (see Popinjay Green)	M		Green, Sea-water (see Sea-water Green)	M		Green, Turf (see Turf Green)	P	
Green, Porcelain (see Porcelain Green)	M, P, R		Green, Seaweed (see Seaweed Green)	M		Green, Turquoise (see Turquoise Green)	M, R, S, T	
Green, Posy (see Posy Green)	M		Green, Seered (see Seered Green)	M		Green, Turtle (see Turtle Green)	M, R	
			Green, Seladon (see Seladon Green)	M		Green, Tyrolese (see Tyrolese Green)	M	
			Green, Serpentine (see Serpentine Green)	M, R		Green, Tyrolite (see Tyrolite Green)	M, R	

Color name	Source	ISCC-NBS color designation with serial number from sec. 14	Color name	Source	ISCC-NBS color designation with serial number from sec. 14	Color name	Source	ISCC-NBS color designation with serial number from sec. 14
Green, Ultramarine (see Ultramarine Green)	M		Green Banana	P	m.gY 102, gy.gY 105	Greenish Yellow	A	brill.gY 98, s.gY 99, deep gY 100, l.gY 101, m.gY 102, d.gY 103
Green, Uranium (see Uranium Green)	H		Green Black	P	d.gY.G 151, d.gY 156, d.gY 266, Black 267	Greenish Yellow	R	s.gY 99
Green, Vagabond (see Vagabond Green)	M		Green-Blue, Blackish (see Blackish Green-Blue)	R		Bright Greenish Yellow	A	v.gY 97
Green, Valor (see Valor Green)	P		Dusky Green-Blue (1)	R	d.bG 165, d.gB 174, gy.B 186	Dark Greenish Yellow	RC	d.gY 103
Green, Vanderpoel's (see Vanderpoel's Green)	R		Dusky Green-Blue (2)	R	gy.B 186, d.gY.B 187	Dull Greenish Yellow	A	p.gY 104, gy.gY 105, l.OI 106
Green, Variscite (see Variscite Green)	M, R		Green-Blue, Glory (see Glory Green-Blue)	P		Light Greenish Yellow	R	brill.gY 98, s.gY 99
Green, Varley's (see Varley's Green)	R		Clear Green-Blue Gray	R	p.B 185, bGy 191	Moderate Greenish Yellow	RC	gy.gY 105
Green, Velvet (see Velvet Green)	M		Dark Green-Blue Gray	R	gy.B 186	Pale Greenish Yellow	R	l.gY 101, m.gY 102
Green, Venice (see Venice Green)	M, R		Deep Green-Blue Gray	R	gy.B 186	Pale Greenish Yellow	RC	p.YG 121
Green, Verdant (see Verdant Green)	M		Pale Green-Blue Gray	R	p.B 185	Green Lily	P	v.p.G 148
[Green], Verdigris (see Verdigris [Green])	M		Green-Blue Slate	R	gy.B 186	Green Matrix	P	d.bG 165
Green, Verdigris (see Verdigris Green)	R		Dark Green-Blue Slate	R	d.B 183, d.gY.B 187	Green Mist	P	gy.gY 122
Green, Verditer (see Verditer Green)	M		Green Bootopping (PC) (same as Dark Green (USA 111))	F	d.yG 137	Green Moss	P	m.YG 120
Green, Veridine (see Veridine Green)	M		Green Breath	P	yWhite 92	Green Oasis	P	d.gY 103, s.gY 117
Green, Veronese (see Veronese Green)	H, R		Green Charm	P	l.gY 101, l.YG 119	Green Olive	P	m.YG 120
Very Pale Green	RC	v.p.G 148	Dark Green Deck (N19)	F	d.gY.G 151	Green Pride	P	l.YG 119
Green, Vervine (see Vervine Green)	M, R		Green Dream	P	v.l.BG 162	Green Ravine	P	gy.G 150
Green, Vibrant (see Vibrant Green)	P		Greenery	P	v.YG 115, s.YG 117	Green River Mist	P	l.gY 154
Green, Victoria (see Victoria Green)	M		Green Eyes	P	m.yG 136	Green Slate	M	gy.G 150, d.gY 156
Green, Vienna (see Vienna Green)	M		Green Finch	M	l.DI 106	Slate-Green		
Green, Vineyard (see Vineyard Green)	F		Green Fog	P	gy.YG 122	Green Slate	P	gy.OIG 127
Green, Viridian (see Viridian Green)	H, R		Green Glory	P	s.bG 160, m.bG 164	Green Spring	P	s.YG 117
Green, Viridine (see Viridine Green)	M, R		Green Glow	P	v.p.G 148	Green Stone	M	gy.YG 122
Green, Vista (see Vista Green)	P		Green Grass	P	m.YG 120	Green Stone	P	p.YG 121
Vivid Green	R	brill.G 140	Green-Gray, Blackish (see Blackish Green-Gray)	R		Green Stripping (N 39) (same as Dark Green (USA 111))	F	d.yG 137
Vivid Green	T	v.yG 129, s.gY 131, s.bG 160	Dusky Green-Gray	R	d.Gy 266	Green Sulphur	P	m.gY 102
Green, Vivid Emerald (see Vivid Emerald Green)	T		Green Haze	P	gy.YG 122	Green Tea	P	m.yG 136
Green, Vivid Turquoise (see Vivid Turquoise Green)	T		Green Ice	P	yWhite 92, gWhite 153	Green Tee	P	m.YG 120
Green, Wall (see Wall Green)	M, R		Greenish Black	A	OIBlack 114, gBlack 157	Green Tint	T	p.YG 121, v.p.G 148
Green, Warbler (see Warbler Green)	M, R		Greenish Black	RC	d.gY.DIG 128, d.gY.G 151, blackish G 152, d.gY 156, gBlack 157	Green Tint (MA)	F	p.YG 121
Green, Water (see Water Green)	M, P, R		Greenish Black	S	p.G 149	Green-Yellow	R	brill. gY 98
Green, Wedgwood (see Wedgwood Green)	T		Dull Greenish Black (1)	R	d.gY 156, d.Gy 266	Bright Green-Yellow	R	v.YG 115
Green, Willow (see Willow Green)	F, H, M, T		Dull Greenish Black (2)	R	d.gY 156, d.Gy 266	Clear Dull Green-Yellow	R	brill.gY 116, s.YG 117, l.YG 119, m.YG 120
Green, Windsor (see Windsor Green)	M		Greenish Blue	A	brill.gB 168, s.gB 169, deep gB 170, v.l.gB 171, l.gB 172, m.gB 173, d.gB 174, v.d.gB 175	Dull Green-Yellow	R	s.YG 117
Green, Winter (see Winter Green)	M, R		Greenish Blue	S	m.bG 164, s.gB 169, m.gB 173	Light Green-Yellow	R	l.gY 101
Green, Woodbine (see Woodbine Green)	M		Bright Greenish Blue	A	v.gB 167	Light Dull Green-Yellow	R	l.YG 119
Green, Woodland (see Woodland Green)	M		Dull Greenish Blue	A	v.p.B 184, p.B 185, gy.B 186, d.gY.B 187, blackish B 188	Pale Green-Yellow	R	l.gY 101, p.gY 104
Green, Yellowish Oil (see Yellowish Oil Green)	R		Dusky Greenish Blue	R	deep B 179, m.B 182, d.B 183	Pale Dull Green-Yellow	R	l.YG 119
Green, Yew (see Yew Green)	M, P, R		Greenish Glaucous	R	v.p.G 148	Green Zinc Yellow Primer (N 84G) (same as Zinc Chromate (MA))	F	m.YG 120
Green, Zephyr (see Zephyr Green)	P		Dark Greenish Glaucous	R	l.yG 135, m.yG 136	Grège (same as Beaverpelt)	M	OIGy 113
Green, Zinc (see Zinc Green)	M, R		Deep Greenish Glaucous	R	v.l.G 143	Light Grège (same as Piping Rock)	M	l.OIGy 112
Green Ash	P	l.yG 135	Greenish Glaucous-Blue	R	l.bG 163	Greige	T	l.OIBr 94, l.gY.DI 109, l.OIGy 112, p.YG 121, gy.gY 122
			Greenish Gray	A	l.OIGy 112, OIGy 113, l.gY 154, gY 155, d.gY 156	Grenadine	R	s.rO 35
			Greenish Gray	RC	p.G 149, g.Gy 155	Grenadine Pink	R	s.yPk 26
			Light Greenish Gray	RC	gy.G 150, d.gY 156	Grenadine Red	M	m.rO 37
			Greenish Navy	A	l.gY 154	Grenadine Red	R	v.rD 34
			Dark Greenish Olive	R	d.B 183, blackish B 188	Grenat (same as Garnet)	M	d.rR 16
			Greenish Slate-Black	R	m.OI 107, gy.DI 110	Gretna Green	M	m.yG 136, m.G 145
			Greenish White	A	d.gY.G 151, d.gY 156, d.Gy 266, Black 267	Grey, Agate (see Agate Grey)	M	
					gWhite 153	[Grey], Ash (see Ash [Grey])	M	
						Grey, Art (see Art Grey)	M	
						Grey, Battleship (see Battleship Grey)	M	
						[Grey], Bearskin (see Bearskin [Grey])	M	
						Grey, Cadet (see Cadet Grey)	M	
						Grey, Castor (see Castor Grey)	M	
						Grey, Charcoal (see Charcoal Grey)	M	
						Grey, Chateau (see Chateau Grey)	M	
						[Grey], Cinder (see Cinder [Grey])	M	

Color name	Source	ISCC-NBS color designation with serial number from sec. 14	Color name	Source	ISCC-NBS color designation with serial number from sec. 14	Color name	Source	ISCC-NBS color designation with serial number from sec. 14
Grey, Cloud (see Cloud Grey)	M		Grey, Silurian (see Silurian Grey)	M		Griseo-Viridis	B	s.yG 131, l.yG 135, m.yG 136, l.G 144
Grey, Cod (see Cod Grey)	M		Grey, Sky (see Sky Grey)	H, M		Grotto, Blue (see Blue Grotto)	P	
Grey, Court (see Court Grey)	M		Grey, Smoke (see Smoke Grey)	M		Grotto [Blue]	M	s.gB 169
Grey, Crystal (see Crystal Grey)	M		Grey, Steel (see Steel Grey)	M		Grotto Blue	TC	s.gB 169
Grey, Davy's (see Davy's Grey)	M		Grey, Stone (see Stone Grey)	M		Grouse (same as Racquet)	M	gy.Br 61, gy.yBr 80
Grey, Dawn (see Dawn Grey)	M		Grey, Storm (see Storm Grey)	M		growth Green	P	brill.YG 116
Grey, Dove (see Dove Grey)	M		Grey, Varley's (see Varley's Grey)	M		Guignet's Green	M	d.bG 165
Grey, Dover (see Dover Grey)	M		Grey, Water (see Water Grey)	M		Mittler's Green	M	
Grey, English (see English Grey)	M		Grey, Wild Dove (see Wild Dove Grey)	M		Guimet's Blue (same as Artificial Ultramarine)	M	s.B 178, s.pB 196
Grey, Esthetic (see Esthetic Grey)	M		Grey 31	M	brGy 64	Guinea Green	M	s.bG 160
Grey, Fish (see Fish Grey)	M		Boulevard, Mouse [Grey], Mouse-dun, Murinus, Sakkara, Sparrow	M		Guinea Green	P	m.bG 164
Grey, Flint (see Flint Grey)	M		Grey Dawn (same as Zinc)	M	pGy 233, med.Gy 265	Guinea Green	R	s.bG 160
Grey, French (see French Grey)	M		Grey Drab	M	l.gy.DI 109	Guinea Hen	M	d.Gy 266
Grey, Frost (see Frost Grey)	M		Acier, Quaker Grey	M		Gull	M	med.Gy 265
Grey, Glass (see Glass Grey)	M		Grey Stone (same as Piping Rock)	M	l.OIGy 112	Gull	TC	pkGy 10
Grey, Gull (see Gull Grey)	M		Grey Ultramarine Ash	M	l.gGy 154	Gull Gray	P	pGy 233
Grey, Hathi (see Hathi Grey)	M		Greyn (grain, Kermes dye) (same as grain in grain)	M	v.R 11	Gull Gray	R	med.Gy 265
Grey, Heliotrope (see Heliotrope Grey)	M		Gridelin (same as Orchil)	M	m.pR 258	Dark Gull Gray	R	d.Gy 266
Grey, Iron (see Iron Grey)	M		Griffin	M	d.Gy 266	Dark Gull Gray (AN 621) (same as Blue Gray (USA 331))	F	med.Gy 265
Grey, Lead (see Lead Grey)	M		Gris-de-lin (same as Dr-chil)	M	m.pR 258	Deep Gull Gray	R	med.Gy 265
Grey, Lilac (see Lilac Grey)	M		Griseo-Caeruleus	B	v.l.B 180, l.B 181, v.p.B 184, p.B 185, v.l.pB 198, l.pB 199, v.p.pB 202, p.pB 203	Light Gull Gray	R	l.Gy 264
Grey, Metallic (see Metallic Grey)	M		Griseo-Chlorinus	B	l.gY 101, m.gY 102, p.gY 104, gy.GY 105, l.YG 119, m.YG 120, p.YG 121	Light Gull Gray (AN 620)	F	l.Gy 264
Grey, Mineral (see Mineral Grey)	M		Griseo-Lavendulus	B	l.pB 199, v.p.pB 202, p.pB 203, v.p.V 213, p.V 214, gy.V 215, l.P 222, p.P 227, gy.P 228, pGy 233, gy.pPk 253	Light Gray (AN 602), Oyster Gray (MA), Pearl Gray (Y&D 9)		
[Grey], Mist (see Mist [Grey])	M		Griseo-Lazulinus	B	p.B 185, gy.B 186, p.pB 203, gy.pB 204	Pale Gull Gray	R	l.Gy 264
Grey, Moss (see Moss Grey)	M		Griseo-Lilacinus	B	m.Pk 5, p.rP 244, gy.pPk 253	Gull Grey	M	pGy 233
[Grey], Moth (see Moth [Grey])	M		Griseo-Lineus	B	brill.B 177, v.l.B 180, l.B 181, l.pB 199, v.p.pB 202, l.V 210	Gumdrop Green	P	l.YG 119
[Grey], Mouse (see Mouse [Grey])	M		Griseo-Olivaceous	B	l.gy.OI 109, l.OIGy 112, OIGy 113	Gunmetal	P	d.Gy 266
Grey, National (see National Grey)	M		Griseo-Roseus	B	s.Pk 2, deep Pk 3, l.Pk 4, m.Pk 5, d.Pk 6, p.Pk 7, gy.Pk 8, deep pPk 248, l.pPk 249, m.pPk 250, d.pPk 251	Gun Metal	P	brGy 64
Grey, Olive (see Olive Grey)	M		Griseo-Sepiaceous	B	l.gy.rBr 45, l.gy.Br 60, gy.Br 61, brGy 64, l.yBr 76, m.yBr 77, l.gy.yBr 79, gy.yBr 80	Light Gunmetal (same as Pelican)	M	d.Gy 266
Grey, Dpal (see Dpal Grey)	M		Griseo-Venetus	B	v.l.bG 162, l.bG 163	Gypsy	M	s.Br 55
Grey, Oyster (see Oyster Grey)	M		Griseo-Violaceous	B	p.pB 203, gy.pB 204, m.V 211, p.V 214, gy.V 215	Gypsy Caledonia Brown	P	s.Br 55
Grey, Pastel (see Pastel Grey)	M					Gypsy Red	M	m.R 15
Grey, Payne's (see Payne's Grey)	M					Haematite Red	M	d.R 16, gy.R 19, d.gy.R 20
Grey, Pearl (see Pearl Grey)	TC					Haematite Red	R	gy.rBr 46
Grey, Plaza (see Plaza Grey)	M					Haematoxylin Violet	R	m.P 223
Grey, Plumbago (see Plumbago Grey)	M					Hair Brown	M	brGy 64, d.Gy 266
Grey, Prince (see Prince Grey)	M					Hair Brown Argali, Limestone, Quail		
Grey, Puritan (see Puritan Grey)	M					Hair Brown	R	brGy 64
Grey, Quaker's (see Quaker's Grey)	M					Hamadan	M	l.OiBr 94
Grey, Rose (see Rose Grey)	M					Arrowwood		
Grey, Russian (see Russian Grey)	M					Hamburg Lake (same as Carmine)	M	v.R 11, s.R 12
Grey, Sage (see Sage Grey)	M					Hampstead Brown (same as Kaffa)	M	gy.rBr 46
Grey, Scotch (see Scotch Grey)	M					Hanging Garden	P	v.yG 129
Grey, Shell (see Shell Grey)	M					Hankow (same as Normandy)	M	d.B 183, d.pB 201, gy.pB 204
						Hansa Yellow (same as Spectra Yellow)	P	v.Y 82
						Happy Day	P	p.gY 104, p.YG 121
						Harbor Blue	M	d.bGy 192
						Harbor Blue	P	v.p.B 184
						Harem Blue	P	v.p.B 184
						Harlem Blue (same as Antwerp Blue)	M	deep gB 170, m.B 182
						Harlequin	M	s.yG 131
						Harmonious Blue	P	gy.B 186
						Harrison Red (same as Pimento)	M	v.R 11
						Harvard Crimson	M	m.R 15
						Jockey		
						Harvard Crimson	TC	deep pR 256
						Harvest	M	brO 54, l.Br 57
						Harvest Gold	P	l.Y 86
						Hathi Gray	R	l.gGy 154, gGy 155, l.Gy 264, med.Gy 265
						Hathi Grey	M	gGy 155
						Hathor	M	v.B 176, s.B 178
						Havana Rose	M	gy.R 19
						Hawk Brown	P	m.OiBr 95
						Hay	M	gy.gY 105

Color name	Source	ISCC-NBS color designation with serial number from sec. 14	Color name	Source	ISCC-NBS color designation with serial number from sec. 14	Color name	Source	ISCC-NBS color designation with serial number from sec. 14
Hay, New (see New Hay)	M		Hepatica	M	m.P 223	Hortensia	M	d.P 224, v.d.P 225,
Hay's Blue	R	s.pB 196	Herbaceous	B	m.gY 102, d.gY 103, l.OI 106, m.OI 107, s.YG 117, m.YG 120, gy.YG 122, m.OIG 125, gy.OIG 127, m.yG 136, d.yG 137, m.G 145, gy.G 150, d.gy.G 151	Hortensia	P	d.gY 229, blackish P 230
Hay's Brown	R	gy.R 19, gy.rBr 46				Hortensia, Rose (see Rose Hortensia)	M	d.P 224, d.r.P 242
Hay's Green	R	m.yG 136, d.yG 137	Hermosa Pink	M	s.Pk 2, m.Pk 5	Hospital/Ship Green (N 12)	F	m.yG 136
Hay's Lilac	R	I.P 222	Hermosa Pink	R	s.Pk 2	Huckleberry	M	d.V 212
Hay's Maroon	R	d.gy.R 20	Heron	M	gy.B 186	Huckleberry	P	d.gy.P 229
Hay's Russet	R	m.rBr 43	Hessian Brown	R	gy.rBr 46, d.gy.rBr 47	Hudson Seal	M	d.Gy 266, Black 267
Haze, Blue (see Blue Haze)	M					Hull Black (MA) (same as Black Deck (N 24))	F	Black 267
Haze, Evening (see Evening Haze)	P		Hermosa Pink	M	s.Pk 2, m.Pk 5	Hull Gray (MA, light Gray)	F	p.B 185
Haze, Green (see Green Haze)	P		Hermosa Pink	R	s.Pk 2	Hummingbird	M	m.BG 164
Haze, Mountain (see Mountain Haze)	P		Heron	M	gy.B 186	Colibri		
Haze, Orchid (see Orchid Haze)	T		Hessian Brown	R	gy.rBr 46, d.gy.rBr 47	Hungarian Blue (same as Ceramic)	M	m.B 182
Haze Blue	T	p.B 185, p.pB 203	Hiawatha Green	P	m.BG 164	Hungarian Green (same as Malachite Green)	M	m.yG 136
Haze-Gray (N) (same as Light Navy Gray (Y&D 19))	F	med.Gy 265	Hibernian Green (same as Paradise Green)	M	d.yG 137	Hunter	TC	d.yG 137
Hazel	M	I.Br 57, s.yBr 74	Highland	P	d.gy.G 151	Hunter [Green]	M	v.d.yG 138
Avellaneous, Filbert [Brown], Hazelnut, Muffin, Noisette	R	s.Br 55	Highland Green	M	gBlack 157	Chasseur, Elephant Green, Hunter's Green		
Hazel	R	s.Br 55	Highlight Buff (Y&D 22) (same as Warm Gray (USA 125))	F	gy.Y 90	Hunter Green	T	d.yG 137, m.G 145, d.G 146
Hazelnut (same as Hazel)	M	I.Br 57, s.yBr 74	Hindu	M	d.gy.Br 62	Dark Hunter Green (same as Bottle Green)	T	v.d.yG 138, d.G 146
Hazy Blue (same as Cameo Green)	M	I.yG 135, I.G 144, p.G 149	Galleon			Hunter's Green (same as Hunter [Green])	M	v.d.yG 138
Heart's Desire	P	m.R 15	Hinnuleus	B	I.gy.rBr 45, I.Br 57, m.Br 58, I.gy.Br 60, gy.Br 61	Huron	M	m.BG 164
Heather	M	gy.pR 262	Hispano	M	s.Br 55	Huron	P	I.BG 163
Heather	T	gy.P 228, gy.rP 245	Hockey	M	v.R 11	Hussar	M	gy.B 186
Heather, Purple (see Purple Heather)	M, P		Holiday	P	v.I.BG 162	Hussar	P	gy.pB 204
Heavenly Charm	P	yWhite 92	Holland Blue (same as Canton [Blue])	M	d.B 183	Hyacinth	M	I.V 210, m.P 223
Heavenly Day	P	p.gY 104	Holland Blue	P	p.B 185	Hyacinth Blue	H	v.V 205
Heavenly Flower	P	brill.B 177	Holland Berry	M	s.R 12, m.R 15	Hyacinth Blue	M	deep pB 197
Heavenly Green	P	I.YG 119	Holly Green	M	m.OIG 125	Hyacinth Blue	R	deep pB 197, m.V 211
Heavenly Orchid	P	p.pPk 252	Holly Green	T	deep yG 132, d.yG 137	Hyacinth Red	M	gy.rO 39
Heavenly Pink	P	I.Pk 4	Hollyhock	M	deep pR 256	Hyacinth Violet	R	deep P 219
Hebe (same as Cherry Blossom)	M	m.R 15	Hollywood	M	deep R 13, m.R 15	Hyacinth Violet	R	deep P 219
Heliotrope	H	brill.V 206	Homage Blue	M	d.pB 201	Hydrangea Blue	M	gy.B 186, p.pB 203
Heliotrope	M	d.rP 242	Infernal Blue, Scotch Blue			Hydrangea Blue	TC	m.B 182
Heliotrope	P	deep rP 238, d.rP 242	Homage Blue	TC	blackish B 188, d.pB 201	Hydrangea Pink	M	m.Pk 5
Heliotrope	T	I.V 210, m.V 211, s.P 218, m.P 223	Honey, Wild (see Wild Honey)	M		Aurore, Orient		
Heliotrope	TC	m.rP 241	Honey Beige (same as Dorado)	M	I.yBr 76	Hydrangea Pink	R	I.yPk 28, m.yPk 29
Heliotrope Gray	P	p.P 227, p.rP 244, gy.pPk 253	Honey Beige	P	m.yPk 29	Hydrangea Red	M	gy.R 19
Heliotrope Gray	R	p.P 227, gy.P 228	Honey Bird	M	brill.gB 168	Hydrangea Red	R	gy.R 19
Dark Heliotrope Gray	R	gy.P 228	Honey Dew	M	s.yPk 26, m.O 53	Hydro	M	gy.B 186
Deep Heliotrope Gray	R	gy.P 228	Honey Dew	TC	m.O 53	Hyperic Red (same as Afghan Red)	M	v.R 11
Light Heliotrope Gray	R	p.P 227	Honey Gold	T	m.Y 87	Hyssop Violet	R	gy.P 228
Heliotrope Grey	M	p.P 227, gy.P 228, pGy 233	Honeysuckle	M	I.yBr 76	Hyssop Violet	M	m.P 223
Heliotrope Slate	R	gy.P 228	Honeysweet	M	m.Y 87, gy.Y 90	Dark Hyssop Violet	R	d.P 224, gy.P 228
Dark Heliotrope Slate	R	d.gy.P 229, d.pGy 234	Honey [Yellow]	M	d.gy.Y 91	Deep Hyssop Violet	R	m.P 223
Hellebore Green	M	m.OIG 125	Middle Stone			Light Hyssop Violet	R	I.V 210
Hellebore Green	R	m.YG 120, gy.YG 122, m.OIG 125, gy.OIG 127	Honey Yellow	R	m.Y 87, d.Y 88	Ibis Pink	M	s.yPk 26, m.yPk 29
Light Hellebore Green	R	m.YG 120, gy.YG 122	Hooker's Green No. 1	M	s.yG 131	Ibis Red	M	d.gy.rBr 47
Hellebore Red	M	m.pR 258	Hooker's Green No. 2	M	m.G 145	Zulu		
Hellebore Red	R	m.pR 258	Hopi (same as French Beige)	M	I.Br 57	Ice, Apricot (see Apricot Ice)	P	
Deep Hellebore Red	R	gy.pR 262	Horace Vernet's Blue (same as Oil Blue)	M	v.pB 194	Ice, Green (see Green Ice)	P	
Helvetia Blue (same as Napoleon Blue)	M	deep B 179	Horizon	P	p.B 185	Iceberg	M	gy.B 186
Helvetia Blue	R	s.pB 196	Horizon, Blue (see Blue Horizon)	P		Iceberg Green	P	p.G 149, p.B 185
Hemlock	M	blackish G 152	Horizon [Blue]	M	gWhite 153	Ice Boat	P	brill.bG 159
Hemlock	P	I.yG 135	Horizon Blue	T	brill.gB 168, I.gB 172, v.I.B 180, I.B 181, p.B 185	Ice Cap	P	I.gB 172
Hemlock Green	T	v.d.G 147, d.gy.G 151, v.d.BG 166	Light Horizon Blue (same as Baby Blue)	T	v.I.gB 171, v.p.B 184	Ice Flow	P	v.p.G 148
Hemp	M	I.gy.OI 109	Horsetchestnut	M	d.gy.Br 62	Ice Green	T	v.I.G 143, v.p.G 148, v.I.BG 162
Hemp	P	gy.Y 90	Hortense Blue	R	m.B 182	Iceland Blue	P	v.p.B 184
Henna	M	s.rBr 40	Hortense Violet	M	m.P 223	Ice Tint	T	v.p.G 148
Henna	T	m.rBr 43, s.Br 55	Hortense Violet	R	brill.P 217	Icy Green	P	I.BG 163
Henna	TC	m.rBr 43	Light Hortense Violet	R	brill.P 217	Icy Morn	P	v.I.G 143, v.p.G 148
Henna Brown	S	deep R 13	Pale Hortense Violet	R	v.I.P 221, I.P 222	Ideal	P	v.I.G 171
						Illusion	P	v.p.B 184, I.BG 190
						Illusive	P	v.p.P 226
						Immensee	M	gy.G 150
						Imperial	M	deep P 219, d.P 224, d.rP 238, d.rP 242
						Cotinga Purple		
						Imperial Blue	M	deep B 179

Color name	Source	ISCC-NBS color designation with serial number from sec. 14	Color name	Source	ISCC-NBS color designation with serial number from sec. 14	Color name	Source	ISCC-NBS color designation with serial number from sec. 14
Imperial Green (same as Paris Green)	M (18B9)	m.yG 136	Indigo Carmine (same as Indigo Carmine)	M	s.gB 169	Iron (same as Negro)	M	d.g.y.Br 81, Black 267
Imperial Green (same as Emerald Green)	M (26C11)	brill.G 140	Indigo	M	d.g.y.P 229	Iron, Wrought (see Wrought Iron)	M	
Imperial Jade	M	d.yG 137	English Inde, Indebaudias, Inde Blue, Indian Blue, Indico			Iron Blue (same as Steel)	M	d.Gy 266
Imperial Purple	H	s.P 218	Indigo	S	deep B 179, gy.pB 204	Iron Brown (same as Negro)	M	d.g.y.Br 81, Black 267
Imperial Purple	M	gy.V 215	Indigo	T	d.B 183, d.g.y.B 187, blackish B 188, d.bGy 192	Iron Buff	M	l.yBr 76, gy.Y 90
Imperial Purple	TC	deep P 219	Indigo	R	d.B 183, gy.B 186, d.g.y.B 187, gy.pB 204	Iron Crocus (same as Bole)	M	m.rBr 43
Imperial Stone (same as Gold)	M	l.OlBr 94	Indigo Blue	M	s.gB 169	Iron Gray	R	OIGy 113
Imperial Yellow (same as Yellow Ochre)	M	m.OY 71	Indigo Carmine	M	gy.B 186	Iron Grey (same as Bat)	M	d.Gy 266
Inca Gold	M	m.OY 71	Duck Blue, Indico Carmine, Indigo Extract, Saxon Blue, Saxony Blue			Iron Mask	P	d.g.y.B 187, Black 267
Incarnat	B	deep Pk 3, m.Pk 5, s.yPk 26, deep yPk 27, l.yPk 28, m.yPk 29	Indigo Carmine	M	s.gB 169	Iron Minium (same as Berlin Brown)	M	gy.R 19, gy.rBr 46
Indebaudias (same as Indigo)	M	d.g.y.P 229	Ink Blue (same as Veteran)	M	d.g.y.B 187	Iron Oxide Red (same as Tarragona)	M	s.rBr 40, s.Br 55
Inde Blue (same as Indigo)	M	d.g.y.P 229	Ink Blue	P	d.B 183, d.g.y.B 187	Iron Red (same as Indian Red)	M	s.rBr 40
Independence	M	d.V 212	Ink Blue (USA 502)	F 1510	d.pB 201	Iron Saffron (same as Bole)	M	m.rBr 43
Jean Bart, Urania Blue	P	d.V 212, d.P 224, d.g.y.P 229	Oark Blue (USA 115)			Iron Yellow	M	s.O 50, m.O 53
Independence	TC	d.pB 201, gy.pB 204	Insighia Blue (USA 324)	F 3505	d.g.y.B 187	Mars Yellow, Siderin Yellow		
India Ink (same as Smoke Brown)	M	d.Gy 266	Insighia Red (AN 509)	F 1105	v.R 11	Irresistible	P	s.pR 255
Indian	M	brO 54	Fire Red (Y&D 13), Red (MA), Red (USA 105), Red Stripping (Vermilion) (MA), Vermilion (PC)			Isabella	M	l.yBr 76, m.yBr 77, d.g.Y 91, l.OlBr 94
Indian	M	v.pR 254	Insighia Red (AN 619) (same as Red (USA 314))	F 3115	m.R 15	Isabella Color	R	d.g.y.Y 91
Indian Blue	H	s.gB 169	Insighia White (AN 511)	F	White 263	Isabellinus	B	m.yBr 77, d.g.y.Y 91, l.OlBr 94
Indian Blue (same as Indigo)	M	d.g.y.P 229	Inspiration	P	v.p.G 148	Island Green	P	v.I.G 143
Indian Brown (same as Broncho)	M	d.g.y.Br 81, m.OlBr 95, d.OlBr 96	Instrument Black (AN 514) (same as Black Oeck (N 24))	F	Black 267	Ispahan	M	d.g.y.B 187
Indian Buff	M	l.yBr 76	Intense Blue	M	m.pB 200, d.pB 201	Italian Blue	M	v.gB 167, s.gB 169
Indian Lake	H	deep R 13	Interior Green (AN 611)	F	m.OIG 125	Italian Blue	P	l.gB 172
Indian Lake	M	m.pR 258	Intermediate Blue (AN 608) (same as Intermediate Blue (USA 329))	F	gy.B 186	Italian Blue	R	s.gB 169
Lac Lake	R	m.pR 258, gy.pR 262	International	M	gy.B 186	Italian Lake (same as Yellow Ochre)	M	m.OY 71
Indian Lake	R	v.ro 34	International Orange (AN 508)	F	v.ro 34	Italian Ochre (same as Raw Sienna)	M	brO 54, l.Br 57
Indian Orange	H	v.ro 34	Intimate Mood	P	l.g.y.P 261	Italian Pink (same as Stil de Grain Yellow)	M	brill.Y 83, s.Y 84, l.Y 86, m.Y 87
Indian Orange	M	v.ro 34	Invisible Blue	M	d.bG 165	Italian Straw	M	p.Y 89, gy.Y 90
Flammeous	TC	v.ro 34	Invisible Green (31L2)	M	blackish G 152	Ivory (USA 128)	F	I.Y 86
Indian Orange	TC	v.ro 34	Invisible Green (32C12)	R	d.g.y.G 151, d.bG 165	Ivory	P	p.Y 89
Indian Pink	M	l.rBr 42	Ionian Blue	M	d.g.y.B 187, blackish B 188	Ivory	T	p.Y 89, gy.Y 90
Maiden's Blush	M	d.pR 259	Ionian Blue	P	d.B 183, d.g.y.B 187	Ivory	TC	yWhite 92
Indian Purple	R	d.g.y.P 229, d.pR 259	Iris	M	p.B 185, p.P 227	Ivory	T	p.Y 89
Indian Purple	R	gy.pR 262	Endive Blue	M		Ivory (same as Eggshell)		
Oull Indian Purple	R	m.rBr 43	Iris, Wild (see Wild Iris)	M		Light Ivory (Y&D 6) (same as Flat Cream (PC 11))	F	p.Y 89
Indian Red (same as Bole)	M (5F11)	m.rBr 43	Irisglow	M	p.Gy 233	Ivory, Old (see Old Ivory)	M	
Indian Red	M (6L12)	s.rBr 40	Iris Green (same as Flower de Luce Green)	(22D8)	d.yG 137	Ivory Brown (same as Bracken)	M	m.OlBr 95, d.OlBr 96
Chinese Red, Iron Red, Japanese Red, Majolica Earth, Naples Red, Persian Earth, Purple Ochre, Prussian Red, Prussian Red, Scarlet Ochre, Spanish Brown			Iris Green (same as Malachite Green)	(28A9)	m.yG 136	Ivory Cream (Eng. Sun Tan (Y&D 11))	F	p.Y 89
Indian Red	P	d.ro 38	Irish Green	TC	deep G 142	Ivory Tint	T	yWhite 92, yGy 93
Indian Red	R	gy.R 19	Irish Isle	P	v.yG 129	Ivory White (same as Ivory [Yellow])	M	p.Y 89
Indian Red	T	gy.R 19, m.rBr 43	Irish Leaf	P	gy.OIG 127	Ivory White	P	p.Y 89
Oark Indian Red	R	gy.R 19, d.g.y.R 20	Irish Mauve	M	p.yPk 31, gy.yPk 32, brPk 33	Ivory [Yellow]	M	p.Y 89
Indian Red, Madder (see Madder Indian Red)	M		Iris Orchid	P	s.pPk 247, deep pPk 248	Cuisse de Nymphe, Eburnean, Ivory White, Rose de Nymphe		
Indian Saffron (same as Citron [Yellow])	M	l.Y 86				Ivory Green	R	p.Y 89
Indian Tan (same as Aztec)	M	s.yBr 74, l.yBr 76, m.yBr 77				Ivory [Green]	T	d.g.yG 151, gGy 156
Indian Turquoise	M	m.bG 164				Lierre	T	d.OIG 126, d.gGy 156
Indian Yellow	H	brill.OY 67, l.OY 70				Ivory Green	R	m.Ol 107, gy.Ol 110
Indian Yellow (same as Snowshoe)	M	s.OY 68, m.OY 71				Ivory Green	R	m.Ol 107, gy.Ol 110
India Red	M	deep rBr 41				Ivory Green	T	gy.OIG 127, d.g.y.OIG 128
Arabian Red, Mars Violet, Mineral Purple, Red Robbin						Oark Ivy Green	R	gy.OIG 127
India Spice	M	l.Br 57				Jacaranda Brown (same as Biskra)	M	d.g.y.Br 81
Toasted Almond	M	m.Br 58				Jacinthe	M	m.O 53
India Tan (same as Russian Calf)	M	m.Br 58				Jack Rabbit	M	d.Gy 266
Indico (same as Indigo)	M	d.g.y.P 229				Jack Rose	M	v.R 11
						Jacqueminot (same as Raspberry Red)	M	m.R 15

Color name	Source	ISCC-NBS color designation with serial number from sec. 14	Color name	Source	ISCC-NBS color designation with serial number from sec. 14	Color name	Source	ISCC-NBS color designation with serial number from sec. 14
Jade, Canton (see Canton Jade)	M		Jewel Green	P	m.bG 164	King's Yellow (same as Lemon [Yellow])	M	brill.Y 83, s.Y 84, l.Y 86, m.Y 87
Jade, Imperial (see Imperial Jade)	M		Jew's Pitch (same as Congo [Brown])	M	d.g.y.Br 81	Kirchberger Green (same as Emerald Green)	M	brill.G 140
Jade, Misty (see Misty Jade)	P		Jockey (same as Harvard Crimson)	M	m.R 15	Kis Kilim (same as Russian Calf)	M	m.Br 58
Jade, White (see White Jade)	M, P		Jonquil	T	v.Y 82, brill.Y 83	Kitten's Ear	P	p.Y 89
Jade Cream	P	p.gY 104	Jonquil [Yellow]	M	l.OY 70, m.OY 71, p.OY 73, l.Y 86, m.Y 87	Kobe	M	s.r.Br 40
Jade Gray	T	p.G 149, gy.G 150	Josephine (same as Blush)	M	l.Br 57	Kolinsky (same as Leaf Mold)	M	d.Br 59
Dark Jade Gray	T	gy.G 150, d.g.Y 151, d.bG 165	Jouvence Blue	M	m.bG 164, m.gB 173	Korea	M	d.r.O 38, m.r.Br 43
Jade Green	H	s.bG 160	Jouvence Blue	R	m.bG 164, m.gB 173	Kork (same as Orchil)	M	m.pR 258
Jade Green	R	m.OIG 125, gy.OIG 127	Joy	P	l.YG 135	Korkir (same as Orchil)	M	m.pR 258
Jade Green	T	m.G 145, l.bG 163, m.bG 164	Judge	M	gy.P 228	Kremlin	M	d.bG 165
Jade Green	TC	m.yG 136	June Bud	P	brill.YG 116, brill.YG 130	Kronberg's Green	M	m.OIG 125
Bright Jade Green	T	s.G 141, brill.bG 159, s.bG 160	June Green	P	l.YG 119	Kronberg's Green	R	l.OI 106, m.OI 107
Dark Jade Green	T	d.G 146, l.bG 163, m.bG 164, d.bG 165	Jungle	P	d.g.G 151	Kurdistan	M	d.g.Y 187, l.Black 193, d.g.Y 229, pBlack 235
Jade Green, Dusty (see Dusty Jade Green)	T	l.bG 163	Jungle Green	M	v.d.G 147, blackish G 152	Kyoto	M	s.YPk 26, s.O 50, m.O 53
Light Jade Green	T	v.p.G 148	Juniper	TC	d.bG 165	Labrador	M	d.B 183, d.g.Y.B 187
Pale Jade Green (same as Emerald Tint)	T	v.p.G 148	Juniper	M	d.g.Y.G 151	Lac Lake (same as Indian Lake)	M	m.pR 258
Jade Lime	P	brill.YG 116	Epinauche	P	gy.G 150, d.g.Y.G 151	Lacquer	TC	d.r.O 38
Jadesheen	M	m.yG 136, d.yG 137, gy.G 150	Kabistan (same as Pinegrove)	M	d.g.Y.G 151	Lacquer Red	M	d.r.O 38
American Green	M	m.yG 136, d.yG 137, gy.G 150	Kaffa	M	gy.r.Br 46	Ruben's Madder	T	deep r.O 36, m.r.O 37, d.r.O 38
Jaffa Orange	M	m.r.O 37, m.O 53	Kaffa	P	gy.r.Br 46	Lacquer Red (same as Chinese Red)	T	gy.R 19, s.r.Br 40, m.r.Br 43
Jaffi (same as Sea Hawk)	M	OlGy 113	Kaiser Brown (same as Ginger)	M	s.Br 55	Dark Lacquer Red	T	deep r.O 36, m.r.O 37
Jalapa	M	s.Br 55	Kaiser Brown	R	s.Br 55	Light Lacquer Red (same as Coral Red)	T	deep r.O 36, m.r.O 37
Peach Blush, Pencilwood	M	d.B 183	Kangaroo	M	OlGy 113	Lady Orchid	P	gy.pR 262
Japan Blue	M	m.Br 58	Kara	M	m.bG 164	Laelia Pink	M	d.p.Pk 251, l.g.y.pR 261
Japan Earth (same as Auburn)	M	m.Br 58	Kara Dagh	M	Black 267	Laelia Pink	R	l.r.P 240, deep p.Pk 248
Japanese Blue	M	gy.G 150	Kasha-Beige (same as Slate-Grey)	M	l.OIGy 112, med.Gy 265	Pale Laelia Pink	R	l.p.Pk 249, m.p.Pk 250
Japanese Green	M	gy.G 150	Kashan	M	s.gB 169	La France Pink (same as Débutante Pink)	M	m.PK 5
Japanese Green (same as Japanese Blue)	M	gy.G 150	Kashmir	M	d.yG 137, m.G 145, gy.G 150	La France Pink	R	v.Pk 1
Japanese Red (same as Indian Red)	M	s.r.Br 40	Kesseler Yellow (same as Lemon [Yellow])	M	brill.Y 83, s.Y 84, l.Y 86, m.Y 87	Lagoon	M	l.bG 163
Japanese Yellow (same as Chinese Orange)	M	v.yPk 25, s.r.O 35	Kazak	M	m.r.Br 43	Lagoon	P	m.bG 164
Japan Rose	M	m.yPk 29, m.O 53	Beef's Blood, Coptic, Oxblood [Red], Piccolpasso Red, Sang de Boeuf	T	s.yG 131, deep yG 132, s.G 141	Lake (same as Carmine)	M	v.R 11, s.R 12
Japan Rose	R	m.yPk 29	Kelly Green	T	s.yG 131, deep yG 132, s.G 141	Lake	S	m.R 15, d.R 16, gy.R 19, gy.r.O 39, m.pR 258
Japonica	M	gy.R 19	Bright Kelly Green	T	v.yG 129, s.yG 131, brill.G 140, s.G 141	Lake, Ball (see Ball Lake)	M	
Jasmine	M	brill.Y 83, l.Y 86	Kentucky Green	M	m.OI 107	Lake, Brown (see Brown Lake)	S	
Jasmine	TC	l.Y 86	Kermanshah (same as Coconut)	M	gy.Br 61	Lake, Burnt (see Burnt Lake)	M, R	
Jasmine Yellow (same as Butter Yellow)	T	brill.Y 83, l.Y 86	Kermes (same as Scarlet)	M	v.R 11	Lake, Burnt Crimson (see Burnt Crimson Lake)	M	
Jasper	M	blackish G 152	Kermes Berries (same as Scarlet)	M	v.R 11	Lake, Capucine (see Capucine Lake)	M	
Jasper	P	d.g.Y.G 151, Black 267	Kettledrum (same as Moro Red)	M	m.r.Br 43	Lake, Carmine (see Carmine Lake)	M, S	
Jasper Green	M	m.G 145	Khaki	M	l.y.Br 76, m.y.Br 77	Lake, Cashew (see Cashew Lake)	M	
Jasper Green	R	m.G 145	Khaki	TC	l.OI.Br 94	Lake, Chinese (see Chinese Lake)	M	
Jasper Pink	M	s.yPk 26	Khiva (same as Tomato [Red])	M	d.r.O 38	Lake, Crimson (see Crimson Lake)	M	
Jasper Pink	R	deep Pk 3, s.yPk 26, deep yPk 27	Kildare Green	M	m.YG 120	Lake, Florentine (see Florentine Lake)	M	d.p.R 259
Jasper Red	H	s.R 12	Kildare Green	R	m.YG 120	Lake, Garnet (see Garnet Lake)	H	
Jasper Red (same as Old Coral)	M	m.R 15	Killarney [Green]	M	m.yG 136, m.G 145	Lake, Gaude (see Gaude Lake)	M	
Jasper Red	R	m.R 15	Killarney Green	P	v.G 139	Lake, Geranium (see Geranium Lake)	H, M	
Light Jasper Red	R	deep Pk 3, m.R 15	Killarney Green	R	m.yG 136	Lake, Hamburg (see Hamburg Lake)	M	
Java	M	d.Br 59	Killarney Green	M	s.R 12	Lake, Indian (see Indian Lake)	H, M, R	
Nomad Brown	M	d.g.Y.Br 62	Kinema Red (same as Goya)	M	s.R 12	Lake, Italian (see Italian Lake)	M	
Java Brown	M	d.g.Y.Br 62	Kingfisher	M	d.B 183	Lake, Lac (see Lac Lake)	M	
Javel Green	M	m.gY 102	Kingfisher Blue	H	s.gB 169	Lake, Leather (see Leather Lake)	M	
Eau-de-Javel Green	R	m.B 182	King Lear	P	m.V 211			
Javel Green	M	m.B 182, l.pB 199	King Neptune	P	l.B 181			
Jay [Blue]	R	m.B 182, l.pB 199	King's Blue	M (34G7)	l.B 181			
Jay Blue	R	m.B 182, l.pB 199	King's Blue	M	deep B 179, m.B 182			
Jealousy	P	v.l.G 143	King's Blue	M (43D11)	m.B 182			
Jean Bart (same as Independence)	M	d.V 212	King's Blue	M (45A10)	l.B 181			
Jersey Cream	P	p.Y 89	Light King's Blue	R	v.p.B 184, p.B 185			
Jet (AN 622) (same as Jet Black (PO))	F	Black 267	Pale King's Blue	R	v.p.V 213			
Jet Black (PO)	F	Black 267	King's Ransom	P	m.O 53			
Jet (AN 622)	F	Black 267						
Jewel Blue	P	l.gB 172						

Color name	Source	ISCC-NBS color designation with serial number from sec. 14	Color name	Source	ISCC-NBS color designation with serial number from sec. 14	Color name	Source	ISCC-NBS color designation with serial number from sec. 14
Lake, Madder (see Madder Lake)	M		Lavender, Bluish (see Bluish Lavender)	R		Lead, Red, mixed pigments (see Red Lead, mixed pigments)	F	
Lake, Munich (see Munich Lake)	M		Bright Lavender	T	I.V 210, m.V 211, I.P 222, m.P 223	Lead, Red, modified (see Red Lead, modified)	F	
Lake, Olive (see Olive Lake)	R		Lavender, Caprice (see Caprice Lavender)	P		Lead, Red, and Oil (see Red Lead and Oil)	F	
Lake, Purple (see Purple Lake)	M, P		Dark Lavender	R	I.P 222	Lead Gray	T	rGy 22, d.Gy 266
Lake, Quercitron (see Quercitron Lake)	M		Lavender, Dark Grayish (see Dark Grayish Lavender)	R		Lead Grey	M	l.gy.OI 109
Lake, Roman (see Roman Lake)	M		Deep Lavender	R	I.V 210	Lead Ochre	M	p.Y 89
Lake, Rose (see Rose Lake)	M, S		Deep Dull Lavender	R	p.P 227	Massicot [Yellow]		
Lake, Ruby (see Ruby Lake)	P		Lavender, Deep Grayish (see Deep Grayish Lavender)	R		Leadville	M	d.pGy 234
Lake, Scarlet (see Scarlet Lake)	M		Dull Lavender	R	gy.pPk 253	Leaf, Autumn (see Autumn Leaf)	M	
Lake, Venetian (see Venetian Lake)	M		Lavender, Dusty (see Dusty Lavender)	T		Leaf, Bay (see Bay Leaf)	P	
Lake, Victoria (see Victoria Lake)	M, R		Lavender, Grayish (see Grayish Lavender)	R		Leaf, Dead (see Dead Leaf)	M	
Lake, Vienna (see Vienna Lake)	M		Lavender, Languid (see Languid Lavender)	P		Leaf, Dried (see Dried Leaf)	P	
Lake Blue	M	m.BG 164	Light Lavender	T	I.P 222	Leaf, Fall (see Fall Leaf)	P	
Lake Blue	P	s.B 178	Lavender, Lilac (see Lilac Lavender)	P		Leaf, Gold (see Gold Leaf)	M	
Lake Como	P	m.B 182	Lavender, Old (see Old Lavender)	M, P, T		Leaf, Iris (see Iris Leaf)	P	
Lake Louise	P	m.B 182	Pale Lavender	T	v.p.P 226	Leaf, Mint (see Mint Leaf)	T	
Lama (same as Elk)	M	d.gy.yBr 81	Lavender, Pale Bluish (see Pale Bluish Lavender)	R		Leaf, Oak (see Oak Leaf)	P	
Lambert's Blue (same as Ceramic)	M	m.B 182	Lavender, Pastel (see Pastel Lavender)	H		Leaf, Orchid (see Orchid Leaf)	P	
Lamb's Wool	P	yWhite 92	Lavender, Pink (see Pink Lavender)	P		Leaf, Rose (see Rose Leaf)	P	
La Mer	P	v.I.G 143	Lavender, Rood's (see Rood's Lavender)	R		Leaf, Russet (see Russet Leaf)	P	
Lamp Black	T	Black 267	Lavender, Sweet (see Sweet Lavender)	P		Leaf, Violet (see Violet Leaf)	P	
Langite Green	H	s.BG 160	Lavender, Verbena (see Verbena Lavender)	P		Leaf, Winter (see Winter Leaf)	M	
Languid Lavender	P	v.p.V 213, v.p.P 226	Lavender, Virginia (see Virginia Lavender)	P		Leaf, Withered (see Withered Leaf)	M	
Lapis	M	m.BG 164	Lavender-Blue	R	brill.pB 195, I.pB 199	Leaf Green	P	v.yG 129
Lapis Lazuli Blue	T	deep B 179, m.B 182	Deep Lavender-Blue	R	brill.pB 195	Leaf Green	R	gy.OIG 127
Lariat	M	I.Br 57, I.yBr 76	Light Lavender-Blue	R	I.pB 199	Leaf Green	T	m.YG 120 ¹
Lark (same as Parchment)	M	gy.Y 90, d.gy.Y 91, I.OIBr 94	Lavender-Gray	R	v.p.pB 202, p.pB 203, v.p.V 213, p.V 214	Dark Leaf Green (same as Parsley Green)	T	m.OIG 125, d.yG 137
Larkspur	M	m.gB 173	Lavender Green	H	gy.YG 122	Light Leaf Green	T	m.YG 120
Larkspur Blue	P	I.B 181	Lavender Mist	T	p.P 227	Leaf Mold	M	d.Br 59
Larkspur Purple	P	s.V 207	Lavender-Violet	R	brill.V 206	Kolinsky, Weathered Oak		
Latericeous (same as Brick Red)	M	s.Br 55, m.Br 58	Light Lavender-Violet	R	I.V 210	Leaf Red (same as Artillery)	M	v.R 11
Latericious	B	m.rBr 43, I.gy.rBr 45, gy.rBr 46, I.Br 57, m.Br 58, gy.Br 61	Pale Lavender-Violet	R	I.P 222, p.P 227	Leather (same as Tan)	M	brO 54
Lateritious (same as Brick Red)	M	s.Br 55, m.Br 58	Lavendulo-Griseus	B	p.B 185, I.bGy 190, bGy 191, I.pGy 232, pGy 233, med.Gy 265	Leather Brown	M	m.Br 58
Latoun (same as Brass)	M	m.Y 87	Lavendus	B	brill.pB 195, v.I.pB 198, I.pB 199, brill.V 206, v.I.V 209, I.V 210, v.p.V 213, p.V 214, v.p.P 226	Leather Lake (same as Feuille Morte)	M	deep O 51, brO 54, s.Br 55
Latten (same as Brass)	M	m.Y 87	Lawn Green (same as Grass Green)	M	m.YG 120	Leek Green	H	m.OIG 125, gy.OIG 127
Laundry Blue (same as Smalt)	M	deep B 179, m.B 182	Lazulino-Ardesiacus	B	d.B 183, gy.B 186, d.gy.B 187, gy.pB 204	Leek Green (same as Reseda [Green])	M (22K1)	I.OI 106
Laurel	T	d.gy.G 151, d.gy 156	Lazulinus	B	v.B 176, brill.B 177, s.B 178, m.B 182, v.pB 194, brill.pB 195, s.pB 196	Leek Green	M (22J5)	m.YG 120
Dark Laurel	T	blackish G 152, d.gy 156				Porraceous, Porret		
Laurel Green	M	I.OI 106				Leghorn	M	p.Y 89, gy.Y 90
Laurel Green, Oak [Green], Olive Terra Verte, Sea Moss (a)	T	m.G 145, d.G 146, gy.G 150				Leghorn	TC	p.Y 89
Dark Laurel Green	T	d.yG 137, d.G 146, gy.G 150, d.gy.G 151				Legion Blue	M	d.B 183
Dark Pine Green	T	d.yG 137, d.G 146, gy.G 150, d.gy.G 151				Leitch's Blue (same as Cyanine Blue)	M	v.B 176
Laurel Oak	M	m.rBr 43				Leitch's Blue	R	s.B 178
Acajou, Mahogany, Mahogany Brown, Mahogany Red	M	deep Pk 3, m.R 15				Leithner's Blue (same as Cobalt Blue)	M	s.gB 169
Laurel Pink	M	Black 267				Lemnian Earth (same as Bole)	M	m.rBr 43
Lava	M	d.gy.yBr 81, d.OIBr 96				Lemnian Ruddle (same as Bole)	M	m.rBr 43
Lava	P	gy.P 228				Lemnos (same as Bole)	M	m.rBr 43
La Vallière	M	p.P 227				Lemon	S	v.Y 82, brill.Y 83, s.Y 84, deep Y 85, v.gY 97
Lavender	R	v.I.V 209, v.p.V 213	Lead	M	d.pGy 234, d.Gy 266	Lemon, Cadmium (see Cadmium Lemon)	M	
Lavender	T	I.P 222, m.P 223	Grebe, Livid, Plumbeous, Squirrel	M		Lemon, Chrome (see Chrome Lemon)	M	
Lavender	TC	p.P 227	Lead, Orange (see Orange Lead)	M		Lemon Chrome	M	brill.Y 83
Lavender, Blue (see Blue Lavender)	M		Lead, Red (see Red Lead)	M		Lemon Chrome	R	s.Y 84
						Lemon Yellow (USA 121) (same as Light Yellow (AN 505))	F	v.Y 82

Color name	Source	ISCC-NBS color designation with serial number from sec. 14	Color name	Source	ISCC-NBS color designation with serial number from sec. 14	Color name	Source	ISCC-NBS color designation with serial number from sec. 14
Lemon Yellow	H	v.Y 82	Lilac, Hay's (see Hay's Lilac)	R		Bright Lime Green	T	v.YG 115, brill.YG 116, s.YG 117, brill.YG 130
Lemon [Yellow]	M	brill.Y 83, s.Y 84, l.Y 86, m.Y 87	Light Lilac	T	v.l.P 221, l.P 222	Light Lime Green	T	brill.YG 116, s.YG 117, brill.YG 130
Auripigmentum, Cassel Yellow, Chinese Yellow, Generall, Kasseler Yellow, King's Yellow, Mineral Yellow, Montpellier Yellow, Orpiment, Orpin, Patent Yellow, Royal Yellow, Turner's Yellow, Verona Yellow, Veronese Yellow, Yellow Daisy, Yellow Realgar			Lilac, Light Pinkish (see Light Pinkish Lilac)	P		Lime Peel	T	s.YG 117, brill.YG 130
Lemon Yellow	R	brill.gY 98, s.gY 99	Lilac, Misty (see Misty Lilac)	P		Limepeel	TC	s.YG 117, deep YG 118, m.YG 120, m.OIG 125
Lemon Yellow	S	deep Y 85	Lilac, Mood (see Mood Lilac)	P		Limestone (same as Hair Brown)	M	m.YG 120, brGy 64, d.Gy 266
Lemon Yellow	T	deep gY 100	Lilac, Old (see Old Lilac)	M		Lime [Yellow]	M	m.Y 87, gy.Y 90
Lemon Yellow	TC	v.gY 97, brill.gY 98	Lilac, Pale Aniline (see Pale Aniline Lilac)	R	p.pPk 252	Lime Yellow	P	brill.gY 98, s.gY 99, brill.YG 116
Bright Lemon Yellow	T	brill.Y 83	Lilac, Pale Persian (see Pale Persian Lilac)	R	p.pPk 252	Limoges	M	m.s.B 178, m.B 182
Light Lemon Yellow	T	v.gY 97	Lilac, Pastel (see Pastel Lilac)	H	v.p.P 226, p.pPk 252	Lincoln Green	M	m.OIG 125
Pale Lemon Yellow	R	brill.gY 98, l.gY 101	Lilac, Persian (see Persian Lilac)	M, R		Lincoln Green	R	gy.OIG 127
Pale Lemon Yellow (same as Canary Yellow)	T	brill.gY 98	Lilac, Purplish (see Purplish Lilac)	R		Lincoln Red (same as Artillery)	M	v.R 11
Lettuce Green	H	l.gY 101	Lilac, Red (see Red Lilac)	S		Linden Green	M	m.gY 102
Lettuce Green	M	s.YG 117	Lilac, Rose (see Rose Lilac)	S		Linden Yellow	M	m.gY 102
Lettuce Green	P	m.YG 120	Lilac, Royal (see Royal Lilac)	P		Linden Yellow (same as Linden Green)	M	m.gY 102
Lettuce Green	R	s.YG 117	Lilac, Shadow (see Shadow Lilac)	P		Lineux	B	brill.B 177, v.l.B 180, l.B 181, v.p.B 184, p.B 185, brill.pB 195, v.l.pB 198, l.pB 199, v.p.pB 202, p.pB 203
Lettuce Green	T	m.YG 120	Lilac, Brown	S	pkGy 10, rGy 22, l.brGy 63	Linoleum Brown (same as Bronze)	M	m.yBr 77
Levant Red (same as Adrianople Red)	M	brill.YG 116, s.YG 117, l.YG 119, m.YG 120	Lilaceous (same as Lilac)	M	m.Pk 5, l.gY.R 18	Lint	M	l.gY.OI 109
Leyden Blue (same as Cobalt Blue)	M	m.R 15	Lilac Gray	P	gy.P 228	Sage Grey	M	p.Y 89, gy.Y 90
Liberia	M	s.gB 169	Lilac-Gray	R	l.pGy 232	Lint-white (same as Beige)	M	
Liberty	M	d.gY.Br 62	Lilac Gray	S	l.pGy 232	Lion	M	l.yBr 76, m.yBr 77
Liberty Blue	M	s.B 178, s.pB 196	Lilac Gray	M	brPk 33, yGy 93	Lion Tawny	M	l.yBr 76, m.yBr 77
Liberty Green	M	m.pB 200	Lilac Hint	P	v.p.P 226	Lion Tawny (same as Lion)	M	l.yBr 76, m.yBr 77
Lichen	M	m.YG 120	Lilacinus	B	brill.V 206, l.V 210, brill.P 217, l.P 222, m.P 223, v.p.P 226, p.P 227, s.rP 237, l.rP 240, m.rP 241, p.rP 244, deep pPk 248, l.pPk 249, m.pPk 250, p.pPk 252, gy.pPk 253	Liqueur Green	M	l.gY 101, m.gY 102
Lichen Green	M	gy.OIG 127	Lilac Lavender	P	p.V 214	Liseran Purple	M	s.rP 237
Lichen Green	R	l.gY 154	Lilac Purple	H	m.p.P 258	Liseran Purple	R	s.rP 237, l.rP 240, m.r.P 241, deep pPk 248
Lichen Green	R	v.p.G 148	Lilac Rose	S	deep Pk 3, l.gY.R 18, s.rP 237, deep pPk 248, l.pPk 249, m.p.R 258	Litho Purple	M	m.P 223, d.P 224, gy.P 228
Deep Lichen Green	R	l.yG 135	Lilac Shadow	P	d.P 224, gy.P 228	Litho Purple	R	s.P 218, deep P 219, m.P 223
Lido	M	l.OI.Br 94	Lilas (same as Lilac)	M	m.Pk 5, l.gY.R 18	Liver (same as Liver Brown)	M	gy.r.Br 46
Lierre (same as Ivy [Green])	M	m.OI 107, gy.OI 110	Lilium (same as Antique Fuchsia)	M	m.P 223, m.r.P 241	Liver Brown	M	gy.r.Br 46
Life Green	P	m.OIG 125	Lilting Green	P	brill.bG 159	Liver Maroon (same as Liver Brown)	R	m.r.Br 43
Light Hearted	P	p.gY 104	Lily, Green (see Green Lily)	P		Liver Maroon (same as Liver Brown)	M	gy.r.Br 46
Light Stone	M	gy.Y 90, d.gY.Y 91	Lily, Pink (see Pink Lily)	P		Livid (same as Lead)	M	d.pGy 234, d.Gy 266
Lilac	M (3G7)	m.Pk 5, l.gY.R 18	Lily Green	M (19H5)	m.YG 120	Livid Brown	M	gy.R 19
Lilaceous, Lilas, Mauvette	M (41C4)	p.P 227	Lily Green	M (31H2)	d.gY 156	Livid Brown	R	gy.R 19
Lilac	P	l.P 222	Lily Green	P	gy.gY 105, l.YG 119	Dark Livid Brown	R	gy.R 19
Lilac	R	l.P 222, p.P 227	Lily Green	R	gy.Gy 155	Deep Livid Brown	R	gy.R 19
Lilac	S	pkGy 10, v.l.V 209, l.V 210, v.l.P 221, v.p.P 226, p.P 227, gy.P 228, pWhite 231, l.pGy 232, pGy 233, m.r.P 241, p.r.P 244, p.pPk 252, gy.pPk 253, l.gY.pR 261, gy.pR 262	Lilimewood (same as Rosevale)	M	m.R 15, gy.R 19	Lividio-Purpureus	B	m.P 223, l.rP 240, m.r.P 241, gy.r.P 245, m.p.R 258, gy.p.R 262
Lilac, Aniline (see Aniline Lilac)	R	l.P 222, m.P 223	Lime, Jade (see Jade Lime)	P		Lividio-Ruber	B	m.p.R 258, gy.p.R 262
Lilac, Deep Aniline (see Deep Aniline Lilac)	R		Lime, Mint (see Mint Lime)	P		Lividio-Violeaceus	B	s.V 207, l.V 210, m.V 211, s.P 218, m.P 223, gy.P 228
Dull Lilac	S	m.V 211, p.P 227, gy.pR 262	Lime, Shadow (see Shadow Lime)	P		Livid Pink	M	gy.Pk 8
Lilac, Dusty (see Dusty Lilac)	T		Lime Blue (same as Ceramic)	M	m.B 182	Livid Pink	R	l.Pk 4, m.Pk 5, p.Pk 7, gy.Pk 8
Lilac, French (see French Lilac)	M, P		Lime Cream	P	l.YG 119	Livid Purple	M	gy.r.P 245
Lilac, Gray (see Gray Lilac)	S		Lime Green	M	gy.gY 105, l.OI 106	Livid Purple	R	m.r.P 241
			Lime Green	R	m.gY 102, d.gY 103, l.OI 106	Livid Violet	M	l.gY.R 18
			Lime Green	T	s.YG 117	Livid Violet	R	m.P 223, gy.P 228

Color name	Source	ISCC-NBS color designation with serial number from sec. 14	Color name	Source	ISCC-NBS color designation with serial number from sec. 14	Color name	Source	ISCC-NBS color designation with serial number from sec. 14
Manganese Violet	M	s.P 218	Maroon, Liver (see Liver Maroon)	M		Mauve Mist	P	gy.pPk 253
Burgundy Violet, Mineral Violet, Nuremberg Violet, Permanent Violet			Dark Maroon Purple	R	d.rP 242	Mauve Orchid	P	l.g.y.PR 261
Manganese Violet	R	s.P 218	Marron (same as Chestnut)	M	gy.Br 61	Mauve Pink	T	p.pPk 252
Mango	M	brO 54, l.Br 57	Marrone (same as Chestnut)	M	gy.Br 61	Light Drchid Pink		
Manila	M	l.yBr 76	Marsala	M	m.Br 58	Mauverose	M	d.R 16
Manon	M	l.g.y.Br 60	Mars Brown (same as Cochin)	M	m.Br 58	Mauve Taupe	M	d.rGy 23
Manzanita (same as Moro Red)	M	m.r.Br 43	Mars Orange	R	m.Br 58	Mauve Taupe	P	gy.pR 262
Maple	M	gy.Y 90	Mars Orange (same as Burnt Orange)	M	m.Br 58	Mauve Taupe	T	d.g.y.P 229, d.pGy 234
Maple	T	s.Br 55, l.Br 57, m.Br 58	Mars Orange	R	m.rO 37, d.rO 38	Dark Mauve Taupe	T	d.g.y.R 20, d.pGy 234
Maple, Crimson (see Crimson Maple)	M		Mars Red (same as Totem)	M	d.rO 38	Mauvette	H	l.V 210, p.V 214
Maple, Flaming (see Flaming Maple)	M		Mars Violet (same as India Red)	M	deep rBr 41	Mauvette (same as Lilac)	M	p.P 227
Maple, Yellow (see Yellow Maple)	T		Mars Violet	R	d.g.y.P 229	Mauvette	P	p.pPk 252
Maple Sugar	M	m.y.Br 77	Mars Yellow (same as Iron Yellow)	M	s.O 50, m.O 53	Mauvette	R	l.pPk 249
Maple Sugar	T	l.y.Br 76, m.y.Br 77	Mars Yellow	R	deep OY 69, d.OY 72	Mauve Wine	T	d.g.y.R 20, d.g.y.P 229, d.PR 259
Maple Sugar	TC	m.y.Br 77	Martini	M	brD 54, l.Br 57	Mauve Wood (same as Piccadilly)	M	m.r.Br 43, gy.r.Br 46
Maracaibo	M	d.Br 59	Martini	P	m.gY 102	Mavis (same as Grain)	M	l.g.y.Br 79
Domingo Brown	M	s.O 50	Martius Yellow	R	l.gY 101	Maya	M	brO 54, l.Br 57
Marathon	P	d.g.G 151	Martius Yellow	R	l.gY 101	Mayfair Tan (same as Suntan)	M	l.Br 57, l.y.Br 76, m.y.Br 77
Marble	M	g.Black 157	Marygold (same as Cadmium Orange)	M	s.D 50	Mayflower	M	m.r. 15
Marble Green	M	m.g.B 173	Mascara	M	m.r.Br 43	Mayflower	P	deep pPk 248, d.pPk 251
Marco Polo	P	p.YG 121	Madder Indian Red, Tuscan Red			Mazarine Blue (same as Bellflower)	M	deep pB 197
Marguerite Yellow	R	p.Y 89	Mascot (same as Romany)	M	d.g.Y 187, blackish B 188, d.pB 201, gy.pB 204	Mazarine Blue	R	brill.B 177, l.B 181
Marguerite Yellow	R	p.Y 89	Massicot [Yellow] (same as Lead Ochre)	M	p.Y 89	Pale Mazarine Blue	R	v.p.B 184, p.B 185, v.p.pB 202, p.pB 203
Marie Antoinette	M	l.g.Y 18, gy.R 19	Massicot Yellow	R	l.Y 86, p.Y 89	Meadowbrook (same as Bottle Green)	M	d.g.y.G 151, d.bG 165
Marigold	T	s.OY 68	Mast Colour	M	brO 54	Meadowgrass	M	d.y.G 137, d.g.y.G 151
Bright Marigold	T	v.OY 66, s.OY 68	Mastic	M	l.OiBr 94	Meadow [Green]	M	d.y.G 137
Marigold Orange	H	v.rO 34, v.D 48, s.D 50	Matelot (same as Dlym-pian Blue)	M	deep B 179	Meadow Green	P	brill.G 140, l.G 144
Marigold [Yellow] (same as Cadmium Orange)	M	s.D 50	Mathew's Blue	R	s.B 178	Meadow Green	R	m.y.G 136
Marine [Blue]	M	d.B 183, m.pB 200, d.pB 201	Mathew's Purple	R	s.P 218, m.P 223	Meadowlark (same as Acorn)	M	gy.yBr 80
Purple Navy	M	d.B 183	Matrix	M	m.bG 164	Meadowmist	P	p.G 149
Marine Blue	P	m.g.B 173, d.gB 174	Mauve	H	brill.P 217, s.P 218	Meadowpink	M	m.pR 258, gy.pR 262
Marine Blue	R	m.B 182	Mauve	H	brill.V 206	Meadowsweet	M	gy.R 19
Marine Corps Blue	P	d.B 183	Mauve	S	m.rP 241	Meadow Violet	M	s.P 218, s.rP 237
Marine Corps	M	gy.pB 204	Mauve	TC	s.P 218	Meat, Mince (see Mince Meat)	P	
Marine Corps	TC	d.B 183	Mauve, Dahlia (see Dahlia Mauve)			Mecca (same as Mohawk)	M	m.r.Br 43, m.Br 58
Marine Glow	P	v.p.G 148	Mauve, Dusty (see Dusty Mauve)	T		Medal Bronze (same as Calabash)	M	m.y.Br 77, l.OiBr 94
Marine Green (same as Olive Drab (USA 108))	F	d.OiBr 96	Mauve, Iris (see Iris Mauve)	M		Medal Bronze	R	m.OiBr 95
Marine Green	M	d.G 146, d.g.y.G 151	Light Mauve	P	m.Pk 5, m.pPk 250	Medici Blue	M	bGy 191
Maris	M	d.g.y.G 151, d.bG 165	Light Mauve	R	l.V 210	Medici Blue	R	bGy 191
Market Green	P	v.p.G 148	Mauve, Mellow (see Mellow Mauve)	P		Dark Medici Blue	R	d.bGy 192
Marmora	M	m.b.G 164	Mauve, Old (see Old Mauve)	M		Deep Medici Blue	R	bGy 191
Marocain (same as Coconut)	M	gy.Br 61	Mauve, Opal (see Opal Mauve)	M		Light Medici Blue	R	gy.B 186
Marone (same as Chestnut)	M	gy.Br 61	Mauve, Opera (see Opera Mauve)	M, P		Pale Medici Blue	R	p.B 185, l.bGy 190, bGy 191
Maroon (AN 510) (same as Maroon (USA 103))	F	deep rBr 41	Mauve, Orchid (see Drchid Mauve)	P		Mediterranean	M	m.bG 164
Maroon (USA 103)	F 1010	deep rBr 41	Pale Mauve	R	v.p.P 226	Meerschraum (same as Gravel)	M	l.g.y.Br 79
Maroon (AN 510)			Mauve, Pastel (see Pastel Mauve)	H		Mehal (same as Cocoa Brown)	M	m.Br 58
Maroon (USA 310)	F 3015	gy.rBr 46	Mauve, Rose (see Rose Mauve)	T		Melilot (same as Clover)	M	m.r.P 241
Maroon	H	v.d.R 17	Mauve, Shadow (see Shadow Mauve)	P		Meline (same as Canary [Yellow])	M	m.Y 87
Maroon	M	d.R 16, deep rBr 41, d.rBr 44	Mauve Blush (same as Atmosphere)	M	brPk 33, l.g.y.Br 79, yGy 93	Melleus	B	m.OY 71, s.yBr 74, l.y.Br 76, m.y.Br 77, m.Y 87, d.Y 88, l.OiBr 94
Dregs of Wine, Wine Dregs, Wine Lees	MUP	v.deep R 14	Mauve Castor	M	d.rGy 23	Mello-Mauve	M	l.g.y.R 18
Maroon	R	d.r.Br 44	Mauve Decade	P	gy.pR 262	Mellow Buff	P	p.DY 73, p.Y 89
Maroon	S	d.R 16, d.pR 259	Mauve Dust	M	d.rGy 23	Mellowglow	M	m.OY 71
Maroon	T	v.d.R 17, d.g.y.R 20, d.r.Br 44	Mauveglow	M	l.g.y.R 18	Mellow Green	P	l.gY 101
Maroon	TC	d.R 16, d.pR 259	Mauve Gray	T	gy.P 228	Mellow Mauve	P	gy.pR 262
Maroon (USA)	TC	d.g.y.R 20				Mellow Mood	P	p.P 227
Maroon, Aztec (see Aztec Maroon)	M					Mellow Yellow	P	l.Y 86, p.Y 89, l.gY 101, p.gY 104
Maroon, Chocolate (see Chocolate Maroon)	M					Melodious	P	p.B 185
Deep Maroon	T	d.g.y.R 20, d.r.Br 44, d.g.y.Br 47				Melon	M	s.yPk 26
Maroon, French (see French Maroon)	M					Melon, Persian (see Persian Melon)	M, P	
Maroon, Hay's (see Hay's Maroon)	R					Melon Pink	TC	v.yPk 25
						Melon Yellow	T	l.OY 70, m.DY 71

Color name	Source	ISCC-NBS color designation with serial number from sec. 14	Color name	Source	ISCC-NBS color designation with serial number from sec. 14	Color name	Source	ISCC-NBS color designation with serial number from sec. 14
Bright Melon Yellow	T	s.OY 68, m.OY 71	Milano Blue	P	gy.B 186, p.pB 203	Mist, Green River (see Green River Mist)	P	
Light Melon Yellow	T	p.OY 73	Milk White	M	yWhite 92	Mist, Lavender (see Lavender Mist)	T	
Memory Lane	P	gWhite 153	Milky Blue	S	l.gB 172	Mist, Mauve (see Mauve Mist)	P	
Mephisto	M	m.R 15	Milky Green	P	gWhite 153	Mist, Meadow (see Meadow Mist)	P	
Merida (same as Suntan)	M	l.Br 57, l.yBr 76, m.yBr 77	Milwaukee Brick	M	p.OY 73, p.Y 89	Mist, Morning (see Morning Mist)	P	
Merle (same as Drake)	M	d.gB 174	Mimeosa Yellow	H	brill.gY 98	Mist, Orchid (see Orchid Mist)	T	
Mermaid	M	gy.YG 122	Mimosa (same as Citron [Yellow])	M	l.Y 86	Mist, Pink (see Pink Mist)	P	
Merry Green	P	v.G 139	Mimosa Yellow	T	v.gY 97, brill.gY 98, l.gY 101	Mist, Rainbow (see Rainbow Mist)	P	
Mesa (same as Oakwood)	M	m.Br 58	Mince Meat	P	gy.rBr 46	Mist, River (see River Mist)	P	
Mésange	M	p.G 149	Mindoro	M	l.Br 57	Mist, Rose (see Rose Mist)	P, T	
Titmouse Blue			Mineral Bister (same as Clove)	M	m.Br 58	Mist, Scotch (see Scotch Mist)	P	
Metal (same as Moonbeam)	M	l.Gy 264	Mineral Blue (same as Ceramic)	M (36K7)	m.B 182	Mist, Sea (see Sea Mist)	M, P	
Metal, Gun (see Gun Metal)	P		Mineral Blue (same as Antwerp Blue)	M (36L8)	deep.gB 170, m.B 182	Mist, White (see White Mist)	P	
Metal Brown (same as Piccadilly)	M	m.r.Br 43, gy.r.Br 46	Mineral Gray	R	gy.YG 122	Mist, Wisteria (see Wisteria Mist)	P	
Metallic Brown (MA) (same as Red Deck (MA))	F	deep.rBr 41	Light Mineral Gray	R	l.gY 154	Mist, Yellow (see Yellow Mist)	P	
Metallic Brown (PC) (same as Brown Striping (N 41))	F	deep.rBr 41, deep.Br 56	Mineral Green (same as Malachite Green)	M	m.y.G 136	Mist Blue (same as Cameo Green)	M	l.YG 135, l.G 144, p.G 149
Metallic Green	M	m.OI 107	Mineral Green	R	s.YG 117	Mist Brown (same as Beige Brown)	T	p.B 185, gy.B 186
Metallic Grey	M	p.Gy 233	Mineral Grey	M	l.gY 154	Misted Yellow	P	gy.y.Br 80, m.OI.Br 95
Granite			Mineral Orange (same as Fire Red)	M	v.rO 34	Mist Green	T	m.Y 87
Metallic Red (USA 104) (same as Red Boot-topping (PC))	F	deep.rBr 41	Mineral Pitch (same as Congo [Brown])	M	d.g.y.Br 81			l.YG 119, p.YG 121, l.YG 135, v.p.G 148, p.G 149
Métallique	M	OIGy 113	Mineral Purple (same as India Red)	M	deep.rBr 41	Mist [Grey]	M	r.Gy 22
Methyl Blue	R	v.B 176	Mineral Red	M	gy.R 19	Mistiblu	TC	gy.B 186
Light Methyl Blue	R	brill.B 177, s.B 178	Mineral Red	R	gy.R 19	Mistletoe	M	gy.YG 122
Pale Methyl Blue	R	l.B 181	Dark Mineral Red	R	gy.R 19, d.gy.R 20	Mistletoe	P	m.Y 87
Pallid Methyl Blue	R	v.l.B 180	Mineral Rouge (same as Tarragona)	M	s.r.Br 40, s.Br 55			l.YG 119, p.YG 121, l.YG 135, v.p.G 148, p.G 149
Methyl Green	R	s.BG 160, m.BG 164	Mineral Violet	H	s.P 218	Mistletoe Gray	T	gy.YG 122
Methyl Violet	H	v.V 205	Mineral Violet (same as Manganese Violet)	M	s.P 218	Light Mistletoe Gray	T	gy.OIG 127
Mexican (same as Yucatan)	M	brO 54, s.yBr 74	Mineral Yellow (same as Lemon [Yellow])	M (10K3)	brill.Y 83, s.Y 84, l.Y 86, m.Y 87	Mistletoe Green	T	gy.YG 122, gy.OIG 127
Mexican Red (same as Raw Sienna)	M	brO 54, l.Br 57	Mineral Yellow (same as Yellow Ochre)	M (11L7)	m.OY 71	Light Mistletoe Green	T	gy.YG 122
Mexico	M	m.r.Br 43, s.Br 55	Ming	P	s.G 141	Misty Blue (same as Cameo Green)	M	l.YG 135, l.G 144, p.G 149
Miami Sand (same as Biarritz)	M	l.g.y.Br 79, l.OI.Br 94	Ming Green	M	s.G 141	Misty Cream	P	p.Y 89, yWhite 92
Michigan	M	d.BG 165	Miniature Pink	M	p.yPk 31, gy.yPk 32	Misty Green	P	gy.YG 122
Microcline Green	M	v.p.G 148	Reveree			Misty Jade	P	l.gY 101, p.gY 104, l.YG 119
Microcline Green	R	v.l.BG 162	Miniatius	B	v.rO 34, s.rO 35, m.rO 37, d.rO 38	Misty Lilac	P	l.P 222, p.P 227
Middle Stone (same as Honey [Yellow])	M	d.g.y.Y 91	Minium (same as Fiery Red)	M	v.rO 34	Misty Morn	M	l.g.y.Br 45, l.g.y.Br 60
Middle Stone (AN 615) (same as Middlestone (USA 304))	F	l.OI.Br 94	Mint	M	d.G 146, d.BG 165	Misty Morn	P	yWhite 92, gWhite 153, White 263
Middlestone (USA 304)	F	l.OI.Br 94	Chinese Green			Misty Rose	P	p.yPk 31
Middle Stone (AN 615)			Mint Green	T	l.G 144	Mitis Green (same as Emerald Green)	M	brill.G 140
Middy	M	d.B 183	Bright Mint Green	T	brill.G 140	Mittler's Green (same as Guignet's Green)	M	d.BG 165
Midnight	M	d.g.y.P 229	Light Mint Green	T	v.l.G 143, l.G 144	Moccasin (same as Cochin)	M	m.Br 58
Midnight	P	d.B. 183, d.g.y.B 187	Pale Mint Green	T	v.l.G 143, v.p.G 148	Mocha (same as Bark)	M	d.OI.Br 96
Midnight	TC	blackish B 188	Mint Leaf	T	deep.yG 132, d.yG 137, brill.G 140, s.G 141, m.G 145	Mocha Bisque	M	m.Br 58
Midnight Blue	T	d.B 183, d.g.y.B 187, blackish B 188, d.BGy 192, bBlack 193, d.pB 201, blackish P 230, d.pGy 234, Black 267	Mintleaf	TC	s.YG 131	Mode Beige (same as Drab)	M	l.OI.Br 94
			Mint Lime	P	l.yG 135, v.p.G 148	Modest	P	l.GY 154
			Minuet	M	l.V 210	Mogul	P	l.V 210
			Mirabelle	M	m.O 53, m.OY 71	Mohawk	M	m.r.Br 43, m.Br 58
			Mirador (same as Art Brown)	M	d.Br 59	Etruscan, Mecca, Tuscan Brown		
			Mirage (same as Beige Soirée)	M	l.y.Br 76	Mohawk	P	m.r.Br 43
			Mission White	P	p.yPk 31, p.OY 73	Mohawk Trail	P	d.gY 151
			Mist, Aegean (see Aegean Mist)	P		Mole	T	d.gY 266
			Mist, Blue (see Blue Mist)	P		Oxford Gray		
			Mist, Bronze (see Bronze Mist)	P		Monaco	M	m.BG 164
			Mist, Desert (see Desert Mist)	P		Monaco	P	l.BG 163
			Mist, English (see English Mist)	P		Monastrial Blue	P	d.B 183, m.pB 200
			Mist, Golden (see Golden Mist)	P		Monet Blue	M	deep.pB 197, m.pB 200
			Mist, Gray (see Gray Mist)	P				
			Mist, Green (see Green Mist)	P				

Color name	Source	ISCC-NBS color designation with serial number from sec. 14	Color name	Source	ISCC-NBS color designation with serial number from sec. 14	Color name	Source	ISCC-NBS color designation with serial number from sec. 14
Monicon (same as Capucine Lake)	M	s.yPk 26, m.rO 37, s.O 50, m.O 53	Moss [Green]	M	I.OI 106, m.YG 120	Murrey (same as Mulberry)	M	pBlack 235
Monkey Skin	M	l.Br 42	Mousse			Muscade	M	l.Br 57
Doe-skin Brown			Moss Green	T	m.YG 120, m.OIG 125, gy.OIG 127, d.YG 137	Woodland Rose		
Monkshood	M	gy.V 215	Light Moss Green	T	I.OI 106	Muscovite	M	d.gY 156
Monsignor	M	s.P 218, deep P 219	Moss Grey	M	l.gY.OI 109	Muse	P	l.YG 119
Monsignor	P	s.rP 237	Moss Pink	M	gy.pR 262	Mushroom (same as Beaver)	M	brGy 64
Monsoreau (same as Swiss Rose)	M	m.R 15	Moss Rose	M	deep Pk 3, d.Pk 6	Mushroom	P	p.Y 89, yWhite 92
Monte Carlo (same as Olympia)	M	s.bG 160, m.bG 164	Mosstone	TC	m.YG 120	Musk (same as Cattail)	M	d.gY.Br 81
Montella	M	d.gY.Br 62, d.gY.Br 81	Mosstone (USA)	TC	m.YG 120	Musketeer	M	d.B 183, d.pB 201, gy.pB 204
Monterey	M	d.rO 38	Mosul	M	l.Br 57, m.Br 58, m.YBr 77	Muskmelon	M	gy.rO 39, m.O 53
Monticello Green	M	d.yG 137	Moth	P	gy.Y 93, p.YG 121	Muskrat (same as Falcon)	M	d.gY.Br 62
Monticello Green	P	d.yG 137	Moth [Grey] (same as Sheepskin)	M	gy.Y 90	Mustang	M	gy.YBr 80
Monticello Rose	P	m.yPk 29	Motmot Blue	M	s.gB 169	Sphinx		
Montpellier Green (same as Verdigris [Green])	M	m.yG 136	Motmot Blue	R	m.gB 173	Mustard	T	d.Y 88, l.OIBr 94
Montpellier Green	R	l.G 144, m.G 145	Motmot Green	R	m.yG 136, l.G 144	Mustard Brown	M	m.Br 58
Montpellier Yellow (same as Lemon [Yellow])	M	brill.Y 83, s.Y 84, l.Y 86, m.Y 87	Motmot Green	M	s.YG 131, m.YG 136	Mustard Brown	T	m.OIBr 95, m.OI 107
Montrose Yellow	P	brill.YG 116	Mountain Blue (same as Ceramic)	M	m.B 182	Mustard Cream	P	l.Y 86, p.Y 89
Mood Beige	P	gy.Y 90	Mountain Green (same as Forest)	M	d.gY.G 151	Mustard Gold	T	deep Y 85, d.Y 88, l.OIBr 94
Mood Lilac	P	m.P 223	Mountain Green (same as Malachite Green)	M	m.YG 136	Mustard Tan	T	l.OIBr 94, m.OI 107
Mood Violet	P	gy.P 228	Mountain Haze	P	m.Pk 5	Light Mustard Tan	T	d.gY.Y 91, l.OIBr 94, l.OI 106
Moonbeam	M	l.Gy 264	Mountain Peak Blue	P	v.p.B 184	Mustard [Yellow]	M	m.Y 87
Granite Blue, Metal, Pearl, Pearl Blue, Pearl White			Mountain Top	P	gy.OIG 127, d.gY.OIG 128	Mustard Yellow	R	s.Y 84
Moonbeam	P	l.pGy 232	Mountain Yellow (same as Yellow Ochre)	M	m.OY 71	Muted Yellow	P	l.Y 86, l.gY 101
Moonlight (same as Flesh)	M	p.OY 73, yGy 93	Mt. Vernon Green	M	m.OIG 125	Mutrie Yellow (same as Cadmium Lemon)	M	v.gY 97, brill.gY 98
Moonlight	P	p.yPk 31	Mouse (same as Beige Gray)	T	OIGy 113, med.Gy 265	Myosotis Blue (same as Forget-me-not [Blue])	M	p.B 185, gy.B 186
Moonlight Bay	P	v.l.bG 162	Mouse-dun (same as Grey 31)	M	brGy 64	Myrtle	TC	d.G 146
Moonlight Blue (same as Infantry)	M	gy.B 186	Mouse Gray	R	l.brGy 63	Myrtle [Green]	M	d.gY.G 151, d.bG 165
Moonlit Blue	P	v.p.B 184, l.bGy 190	Mouse Gray, Blackish (see Blackish Mouse Gray)	R	l.brGy 63, yGy 93	Myrtle Green	P	gy.Y 150
Moonlit Water	P	p.B 185, p.pB 203	Dark Mouse Gray	R	p.kGy 10, l.Gy 264	Myrtle Green	R	d.bG 165
Moonmist	M	yGy 93	Deep Mouse Gray	R	brGy 64, d.Gy 266, med.Gy 265, d.Gy 266	Myrtle Green	S	m.bG 164, d.bG 165
Moonmist	P	pkGy 10	Light Mouse Gray	R	l.brGy 63	Myrtle Green	T	d.YG 137, m.G 145, d.G 146
Moonstone Blue	T	p.pB 203	Pale Mouse Gray	R	l.brGy 63, yGy 93	Mystic Blue	P	v.p.B 184
Moorish Blue	H	v.V 205	Pallid Mouse Gray	R	p.kGy 10, l.Gy 264	Mystic Purple	P	m.r.P 241
Moorish Red	M	s.O 50	Mouse [Grey] (same as Grey 31)	M	brGy 64	Mystic White	P	bWhite 189
Moose	M	d.gY.OI 111	Mousse (same as Moss [Green])	M	I.OI 106, m.YG 120	Myth	P	v.p.P 226
Mordoré (same as Pencilwood)	M	m.r.Br 43, m.Br 58	Mud, Paris (see Paris Mud)	M		Myth Blue	P	gy.B 186, d.bGy 192
Morea Berries (same as Ta-Ming)	M	s.OY 68, m.OY 71	Muffin (same as Hazel)	M	l.Br 57, s.yBr 74	Mytho Green	M	m.YG 120, gy.YG 122
Morello (same as Mulberry)	M	pBlack 235	Mulberry	M	pBlack 235	Nabob	P	d.gY.G 151, d.gY.B 187, d.bGy 192
Moresco	M	s.O 50, m.O 53	Morello, Murrey			Nacarar (same as Spark)	M	v.R 11
Morillon (same as Palm)	M	m.YG 120	Mulberry	P	gy.P 228	Nacarine (same as Spark)	M	v.R 11
Morning Blue	M	p.G 149, l.gY 154	Mulberry	T	d.P 224	Naiad	M	l.G 144
Morning Dawning Yellow (same as Aurora [Orange])	M	s.yPk 26, deep yPk 27, m.rO 37	Mulberry Fruit	M	v.d.R 17, blackish R 21	Naid	P	brill.bG 159, v.l.bG 162, l.bG 163
Morning Glory	M	p.rP 244	Mulberry Purple	M	d.P 224	Naive	P	gWhite 153
Morning Glory	P	deep pPk 248	Camérier			Nankeen [Yellow]	M	l.Y 86, m.Y 87, p.Y 89, gy.Y 90
Morning Mist	P	brPk 33	Mulberry Purple	R	deep P 219, d.P 224	Giallolini, Giallino, Naples Yellow, Neapolitan Yellow		
Moroccan	M	d.R 16, d.rO 38	Mummy (same as Congo [Brown])	M	d.gY.Br 81	Naphthalene Violet	R	d.rP 242
Morocco (same as Briarwood)	M	d.gY.Br 62	Mummy Brown (same as Trotteur Tan)	M	(14J9) m.yBr 77, (7E11) m.Br 58	Dark Naphthalene Violet	R	d.rP 242
Morocco Red (same as Cauldron)	M	d.R 16, s.rBr 40, m.rBr 43	Mummy Brown (same as Chukker Brown)	M	(15C8) gy.Br 61, gy.YBr 80	Naphthalene Yellow	R	l.gY 101, p.gY 104
Morocco Red	R	m.rBr 43	Mummy Brown	R	d.yBr 78, v.R 11, s.R 12	Naples Red (same as Bole)	M	(5F11) m.r.Br 43
Morocco Sand (same as Polo Tan)	M	l.yBr 76	Munich Lake (same as Carmine)	M	m.Br 58	Naples Red (same as Indian Red)	M	(6L12) s.r.Br 40
Moro Red	M	m.rBr 43	Muraille (same as Oakwood)	M	m.Br 58	Naples Yellow	H	brill.Y 83, l.Y 86
Kettledrum, Manzanita			Murillo	M	m.B 182	Naples Yellow (same as Nankeen [Yellow])	M	l.Y 86, m.Y 87, p.Y 89, gy.Y 90
Morro (same as Granada)	M	d.gY.rBr 47, d.gY.Br 62	Copper Blue			Naples Yellow	R	l.Y 86
Mort d'ore (same as Pencilwood)	M	m.r.Br 43, m.Br 58	Murinus	B	brGy 64, d.yBr 78, med.Gy 265, d.gY 266	Napoleon	P	deep pB 197
Mosaic Blue	M	m.B 182	Murinus (same as Grey 31)	M	brGy 64	Napoleon Blue	M	deep B 179
Mosque	M	s.Br 55	Murmur	P	p.Y 89, yGy 93	Helvetia Blue		
Moss, Green (see Green Moss)						Napoli	M	d.gB 174
Moss, Old (see Old Moss)						Narcissus	M	s.Y 84, m.Y 87
Moss, Sea (a) (see Sea Moss (a))	M					Narrowwood (same as Raspberry Red)	M	m.R 15
Moss, Sea (b) (see Sea Moss (b))	M					Narva (same as Banshee)	M	d.gY.G 151
Moss Gray	T	gy.G 150				Nasturtium	P	brill.OY 67
						Nasturtium Buff	P	m.OY 71

Color name	Source	ISCC-NBS color designation with serial number from sec. 14	Color name	Source	ISCC-NBS color designation with serial number from sec. 14	Color name	Source	ISCC-NBS color designation with serial number from sec. 14
Nasturtium Orange	H	s.O 50	Pale Neropalin Blue	R	v.p.B 184	Nile Blue	M	l.bG 163
Nasturtium Red	H	v.r.O 34	Neutral	P	p.Y 89, yWhite 92	Nile Blue	R	l.bG 163
Nasturtium [Red]	M	d.r.O 38	Neutral Gray	R	med.Gy 265	Pale Nile Blue	R	v.l.bG 162
Nasturtium Red	T	s.r.O 35	Dark Neutral Gray	R	d.g.Y 266	Nile [Green]	M	m.YG 120, gy.YG 122, l.yG 135
Light Coral Red, Sunset Red			Deep Neutral Gray	R	d.g.Y 266	Boa, Eau-de-Nile		
Nasturtium [Yellow] (same as Cadmium Yellow)	M	s.O 50, m.O 53, s.OY 68, m.OY 71	Ousky Neutral Gray	R	d.g.Y 266	Bright Nile Green	T	brill.yG 130, l.yG 135
Nasturtium Yellow	T	s.OY 68	Light Neutral Gray	R	med.Gy 265	Light Nile Green	T	v.l.yG 134, l.yG 135
Brite Maize			Pale Neutral Gray	R	med.Gy 265	Pale Nile Green	T	v.l.yG 134, v.p.G 148
Natal Brown (same as New Cocoa)	M	gy.Br 61	Pallid Neutral Gray	R	l.G.Y 264	Nimbus (same as Nickle)	M	med.Gy 265
Natal Brown	R	gy.Br 61	Neutral Orange (same as Bittersweet Orange)	M	deep O 51	Nippon	M	d.B 183
National [Blue]	M	deep B 179, m.B 182	Neutral Red	M	d.R 16, d.pR 259	Nocturne	P	l.pGy 232
Bleu de Lyons			Neutral Red	R	d.pR 259, gy.PR 262	Noel	P	d.g.Y 151
National Flag Blue	TC	d.pB 201	Neutral Tint	M	Black 267	Noisette (same as Hazel)	M	l.Br 57, s.yBr 74
National Grey (same as Cement)	M	med.Gy 265	Neuvider Green	M	l.yG 135, l.G 144	Nomad Brown (same as Java)	M	d.Br 59
National School Bus Chrome	F	v.OY 66	Neuvider Green	R	l.yG 135	Nomad Brown	P	d.g.Br 62
Native Blue	P	d.bG 165	Neuwied Blue (same as Bremen Blue)	M	m.bG 164	Nopal Red	R	s.R 12
Nattier	M	l.pB 199	Neuwied Blue (same as Bremen Blue)	M	m.bG 164	Norfolk (same as Chocolate)	M	d.g.Br 62
Natural (same as Flesh)	M	p.OY 73, yGy 93	Neuwieder Blue (same as Bremen Blue)	M	m.bG 164	Normandy	M	d.B 183, d.pB 201, gy.pB 204
Natural	T	yGy 93	Neuwieder Green (same as Neuvider Green)	M	l.yG 135, l.G 144	Hankow	M	gy.pB 204
Natural	TC	yGy 93	Neva Green	R	s.YG 117, brill.yG 130	Normandy Blue	P	p.G 149
Navaho	M	v.O 48, s.O 50	Neva Green	M	brill.YG 116	Norse Blue	M	brill.B 177, brill.pB 195
Navy	A	d.B 183, blackish B 188, d.pB 201	New Blue (same as Artificial Ultramarine)	M	s.B 178, s.pB 196	North Blue	P	s.gB 169
Navy	T	d.B 183, d.gy.B 187, d.pB 201, d.gy.P 229	New Blue	P	bWhite 189	Northern Skies	P	v.p.B 184
Bright Navy	T	deep B 179, m.B 182, d.B 183, m.pB 200	New Bronze	M	m.Br 58, gy.Br 61, m.yBr 77, gy.yBr 80	North Green	P	gy.G 150, m.bG 164
Dark Navy	T	d.B 183, gy.B 186, d.gy.B 187, blackish B 188, d.bGy 192, bBlack 193, d.pB 201, blackish P 230, d.pGy 234, Black 267	Brussels Brown, Cowboy	M	gy.Br 61	North Sea	P	d.bGy 192
Navy, Greenish (see Greenish Navy)	A		New Cocoa	M	gy.Br 61	Norway Pine	P	m.yG 136
Light Navy	T	d.B 183, d.pB 201, p.pB 203, gy.pB 204	Natal Brown			Nougat	M	l.gy.Br 60, l.gy.yBr 79
Navy, Purple (see Purple Navy)	M		New Hay	M	gy.OIG 127	Burlwood	M	Black 267
Navy, Reddish (see Reddish Navy)	A		Newport (same as Skating)	M	d.gB 174	Nubian (same as London Smoke)	M	gy.Br 61
Navy 1	M	d.gy.B 187	New Silver	M (11B1)	p.Y 89, gy.Y 90, yGy 93, p.YG 121	Nubian Brown	P	gy.Br 61
Navy 1	TC	d.B 183	New Silver	M (37A2)	med.Gy 265	Nude	M	brPk 33, p.OY 73, l.yBr 76, l.gy.yBr 79
Navy 2	M	blackish P 230	Argent, Dawn Grey			Seasan	TC	l.gy.yBr 79
Navy 2	TC	d.B 183	Neyron Rose	H	deep pPk 248	Nude	M	
Navy 3	M	d.gy.B 187, blackish B 188	Niagara	M	l.gB 172	Nude, Bronze (see Bronze Nude)	M, P	
Navy Blue	M	d.pB 201, gy.pB 204	Niagara	P	brill.gB 168	Nude, French (see French Nude)	M, P	
Navy Blue	R	m.pB 200, gy.pB 204	Niagara Green	M	l.bG 163	Nude, Rose (see Rose Nude)	M, P	
Navy Gray (N 7)	F	d.gY 266	Niagara Green	R	p.G 149, l.bG 163	Nude Tan	T	m.yPk 29, l.Br 57
Deep Navy Gray (Y&D 21) (same as Engine Gray (AN 513))	F	d.gY 266	Light Niagara Green	R	l.bG 163	Nugget (same as Bronze Yellow)	M	m.O 53, d.OY 72
Light Navy Gray (Y&D 19)	F	med.Gy 265	Pale Niagara Green	R	v.p.G 148	Nugget Gold	T	s.Y 84, deep Y 85
Haze Gray (N)			Nicaragua wood (same as Rosevale)	M	m.R 15, gy.R 19	Nugget Gold	TC	deep Y 85
Medium Navy Gray (Y&O 20)	F	med.Gy 265	Nice (same as Quimper)	M	gy.B 186	Nuncio	M	m.P 223
Rod and Tire Gray (PC)			Nickel	TC	ryGy 22, med.Gy 265	Nuremberg Red (same as Bole)	M	m.r.Br 43
Neapolitan Blue	M	gy.pB 204	Nickel Green	H	brill.G 140	Nuremberg Violet (same as Manganese Violet)	M	s.P 218
Neapolitan Yellow (same as Nankeen [Yellow])	M	l.Y 86, m.Y 87, p.Y 89, gy.Y 90	Nickel Green	R	m.G 145, gy.G 150	Nut, Cashew (see Cashew Nut)	M	
Nectar	M	gy.R 19	Nickle	M	med.Gy 265	Nutmeg (same as Oak Beaver)	M	m.Br 58, gy.Br 61
Nectarine (same as Peach)	M	l.yPk 28, m.yPk 29	Nimbus			Nutria (same as Beaver-pelt)	M	OIGy 113
Negro	M	d.gy.yBr 81, Black 267	Nickle Green	M	d.gy.G 151	Nymphaea	M	m.P 223
Iron, Iron Brown, St. Benoit	P		Frosty Green			Nymph Green	P	p.gY 104, l.YG 119
Neon Blue	P	brill.gB 168	Niger	B	brGy 64, OIGy 113, d.gy.B 187, d.gy.P 229, d.pGy 234, d.Gy 266, Black 267	Nymph [Pink]	M	s.Pk 2, m.Pk 5
Neopolitan Night	P	m.B 182, m.pB 200	Night Blue	P	d.gB 174	Nymph Pink	M	m.pPk 250
Neptune [Green]	M	l.G 144, m.G 145	Night Blue	T	gy.B 186, d.gy.B 187	Oad (same as Wood)	M	gy.B 186
Neropalin Blue	R	l.B 181	Night Cloud	P	bWhite 189	Oak, Autumn (see Autumn Oak)	M	
Light Neropalin Blue	R	p.B 185	Night Fighter	P	d.bGy 192, d.pGy 234, d.Gy 266	Oak, English (see English Oak)	M	
			Night Green	R	v.YG 115	Oak, Laurel (see Laurel Oak)	M	
			Night Horizon	P	bBlack 193, Black 267	Light Oak	P	l.yBr 76
			Night Magic	P	p.P 227	Oak, Rose (see Rose Oak)	M	
			Nightshade	M	d.V 212, d.gy.P 229	Oak, Weathered (see Weathered Oak)	M	
			Nightshade	P	d.gy.P 229, d.pGy 234	Oak [Brown]	M	s.Br 55, m.Br 58
			Night Watch	R	blackish G 152	Briar		
			Nigrosin Blue	P	gy.pB 204	Oak Brown	T	s.Br 55, m.Br 58
			Nigrosin Violet	R	d.P 224	Oakbuff	M	l.Br 57, l.yBr 76, m.yBr 77
			Oark Nigrosin Violet	R	d.P 224	Oak [Green] (same as Laurel Green)	M	l.OI 106
			Nikko (same as China Blue)	M	m.B 182, gy.B 186	Oakheart (same as Chevreuse)	M	gy.R 19, m.r.Br 43
			Nil	P	White 263			
			Nile	TC	l.YG 119, m.YG 120			
			Nile, River (see River Nile)	P				

Color name	Source	ISCC-NBS color designation with serial number from sec. 14	Color name	Source	ISCC-NBS color designation with serial number from sec. 14	Color name	Source	ISCC-NBS color designation with serial number from sec. 14
Orange, Apricot (see Apricot Orange)	R		Orange Aurora (same as Aurora [Orange])	M	s.yPk 26, deep yPk 27, m.rO 37	Orchid, Mauve (see Mauve Orchid)	P	
[Orange], Aurora (see Aurora [Orange])	M		Orange Blush	P	p.OY 73	Pale Orchid	T	p.pPk 252
Orange, Bittersweet (see Bittersweet Orange)	M, P, R		Orange Brown	S	d.R 16, m.rO 37, gy.rO 39, s.rBr 40, deep O 51, m.O 53, brO 54, s.Br 55, l.Br 57, m.Br 58, l.gy.Br 60, l.gy.yBr 79	Orchid, Pink (see Pink Orchid)	P	
Bright Orange	A	v.O 48	Orange Buff	H	l.OY 70, m.OY 71, brill.Y 83, s.Y 84, l.Y 86, m.Y 87	Orchid, Purple (see Purple Orchid)	TC	
Bright Orange	T	v.O 48, s.O 50	Orange-Blue	R	m.OY 71	Orchid, Radiant (see Radiant Orchid)	P	
Orange, Brown (see Brown Orange)	S		Orange Buff	S	m.yPk 29	Orchid, Regal (see Regal Orchid)	P	
Orange, Burnt (see Burnt Orange)	H, M, P, T, TC		Orange Chrome	R	v.O 48	Orchid, Slate (see Slate Orchid)	P	
Orange, Cadmium (see Cadmium Orange)	H, M, R		Orange-Cinnamon	R	m.O 53	Orchid, Wild (see Wild Orchid)	M, P	
Orange, Capucine (see Capucine Orange)	M, R		Orange-Citrine	R	l.OlBr 94	Orchid Gray	T	gy.P 228
Orange, Chinese (see Chinese Orange)	M		Orange Cream	P	p.Y 89	Orchid Haze	T	p.P 227, l.pGy 232
Orange, Chrome (see Chrome Orange)	M		Orange Lead (same as Fire Red)	M	v.rO 34	Orchid Lane	P	v.l.P 221
Deep Orange	S	s.yPk 26, m.O 53	Orange Madder	M	s.O 50	Orchid Leaf	P	v.p.P 226
Dull Orange	A	m.yPk 29, l.Br 57	Orange Ochre (same as Tangier)	M	s.O 50	Orchid Mauve	P	d.pPk 251
Dull Orange	S	pkGy 10	Orange peel	M	s.O 50	Orchid Mist	T	v.p.P 226, p.P 227, l.pGy 232, gy.pPk 253
Orange, Dusty (see Dusty Orange)	T		Orange-Pink	R	s.O 50, brill.O 49, l.O 52	Orchid Night	P	gy.R 19, gy.pR 262
Orange, Dutch (see Dutch Orange)	M		Moderate Orange Pink	RC	l.yPk 28, m.yPk 29	Orchid Pink	M	s.Pk 2
Orange, Flame (see Flame Orange)	T		Orange Red	S	d.Pk 6, s.rO 35, m.rO 37	Orchid Pink	P	l.Pk 4, m.Pk 5
Orange, Golden (see Golden Orange)	TC		Orange Rufous	M	s.O 50	Orchid Pink	T	m.pPk 250
Orange, Indian (see Indian Orange)	H, M, TC		Orange Rust	T	deep O 51, brO 54	Light Orchid Pink (same as Mauve Pink)	T	p.pPk 252
Orange, International (see International Orange)	F		Orange Tawny (same as Burnt Orange)	M	m.rO 37	Orchid Purple	H	v.rP 236
Orange, Jaffa (see Jaffa Orange)	M		Orange Vermilion	M	s.rO 35	Orchid Rose (same as Fuchsia Pink)	T	deep pPk 248, m.pR 258
Light Orange	T	s.O 50, m.O 53	Orange Vermilion, Field's (see Field's Orange Vermilion)	M	m.rO 37, deep O 51	Light Orchid Rose	T	deep pPk 248, m.pPk 250
Orange, Mandarin (see Mandarin Orange)	M, P		Orange-Vinaceous	R	deep Pk 3, s.yPk k 26	Orchid Smoke	P	gy.pPk 253
Orange, Marigold (see Marigold Orange)	H		Orange Yellow (AN 506)	F	v.OY 66, s.OY 68	Orchid Taupe	T	gy.P 228, d.gy.P 229
Orange, Mars (see Mars Orange)	H, M, R		Chrome Yellow (PC), Yellow (FS), Yellow (MA), Yellow Striping (N 42), Yellow (USA 120)			Dark Orchid Taupe	T	d.gy.P 229, d.pGy 234
Orange, Mikado (see Mikado Orange)	M, R		Orange Yellow	S	v.O 48, brill.O 49, s.O 50, l.O 52, brill.OY 67, s.OY 68, deep OY 69, l.OY 70, m.OY 71, m.OY 71, s.Y 84, l.Y 86, m.Y 87	Orchid Tint	T	v.p.P 226, pWhite 231
Orange, Mineral (see Mineral Orange)	M		Light Orange-Yellow	R	m.OY 71, s.Y 84	Orchil (acid bath) (same as Doga)	M	m.R 15
Orange, Nasturtium (see Nasturtium Orange)	H		Pale Orange-Yellow	R	l.OY 70, m.OY 71, brill.Y 83, s.Y 84, l.Y 86, m.Y 87	Orchil (alkali bath)	M	m.pR 258
Orange, Neutral (see Neutral Orange)	M		Orchadee	M	l.rP 240	Archel, Archil, Corcir, Cork, Corker, Corkur, Crostil, Crotal, Crotle, Cudbear, French Purple, Gridelin, Gris-de-lin, Kork, Korkir, Orchall, Orseille, Persio, Persis		
Orange, Orpiment (see Orpiment Orange)	H, M		Orchall (same as Orchil)	M	m.pR 258	Orchis	M	gy.R 19
Orange, Pastel (see Pastel Orange)	T		Orchid	M	l.P 222, p.P 227	Orient (same as Hydrangia Pink)	M	m.Pk 5
Orange, Persian (see Persian Orange)	M		Orchid	P	gy.pPk 253	Oriental	M	gy.B 186
Orange, Persimmon (see Persimmon Orange)	H		Orchid	T	s.rP 237, l.rP 240, m.rP 241, deep pPk 248, m.pPk 250	Oriental Blue	H	v.B 176
Orange, Princeton (see Princeton Orange)	M, TC		Orchid	T	l.P 222	Oriental Blue (same as Delft Blue)	M (38A8)	gy.pB 204
Orange, Red (see Red Orange)	S		Orchid	TC		Oriental Blue (same as Artificial Ultramarine)	M (41F12)	s.B 178, s.pB 195
Orange, Russet (see Russet Orange)	M, T		Orchid, Amethyst (see Amethyst Orchid)	P		Oriental Blue	TC	s.B 178
Orange, Seville (see Seville Orange)	M		Orchid, Blue (see Blue Orchid)	M		Oriental Bole (same as Bole)	M	m.Br 43
Orange, Spanish (see Spanish Orange)	H		Orchid, Bouquet (see Bouquet Orchid)	P		Oriental Bronze	P	m.OlBr 95
Orange, Sun (see Sun Orange)	T		Orchid, Cuban (see Cuban Orchid)	P		Oriental Fuchsia	M	deep rP 238
Orange, Tangerine (see Tangerine Orange)	H		Orchid, Dusty (see Dusty Orchid)	T		Oriental Green	M	s.yG 131, m.yG 136
Very Pale Orange	RC	yGy 93	Orchid, Heavenly (see Heavenly Orchid)	P		Oriental Green	R	m.yG 136
Vivid Orange (Y&D 15) (same as Orange (USA 107))	F	v.rO 34	Orchid, Iris (see Iris Orchid)	P		Light Oriental Green	R	l.yG 135
Orange, Xanthine (see Xanthine Orange)	R		Orchid, Lady (see Lady Orchid)	P		Oriental Pearl (same as Slate-Grey)	M	l.OlGy 112, med.Gy 265
Orange, Yellow (see Yellow Orange)	S		Light Orchid	T	l.pPk 249, m.pPk 250	Oriental Red (same as Goya)	M	s.R 12
Orange, Zinc (see Zinc Orange)	M, R					Oriental Sand	P	l.gy.Ol 109

Color name	Source	ISCC-NBS color designation with serial number from sec. 14	Color name	Source	ISCC-NBS color designation with serial number from sec. 14	Color name	Source	ISCC-NBS color designation with serial number from sec. 14
Orient Pink	R	s.yPk 26	Pan	P	gy.G 150, m.bG 164	Partridge (same as Raw Umber)	M	m.yBr 77, d.yBr 78
Orient Red	H	v.R 11	Panama Blue	P	v.l.pB 198	Parula Blue	M	gy.B 186
Orient Red (same as Goya)	M	s.R 12	Pancy Green (same as Flower de Luce Green)	M	d.yG 137	Parula Blue	R	p.B 185, gy.B 186
Orient Yellow (same as Cadmium Yellow)	M (9L8)	s.O 50, m.O 53, s.OY 68, m.OY 71	Pansée (same as Pansy)	M	s.V 207	Pastel (same as Wood)	M	gy.B 186
Orient [Yellow]	M (13L6)	d.Y 88, d.gy.Y 91	Pansy	M	s.V 207	Pastel Blue (same as Wood)	M	gy.B 186
Oriole (same as Tan)	M	brO 54	Pansée	TC	deep V 208	Pastel Blue	T	l.gB 172, p.B 185
Orion (same as Canton [Blue])	M	d.B 183	Pansy (USA)	TC	s.V 207	Pastel Blue	TC	v.p.B 184
Orlean (same as Salmon [Pink])	M	m.yPk 29	Pansy, Violet (see Violet Pansy)	P		Pastel Green	T	m.YG 120, p.YG 121, gy.YG 122, l.yG 135, v.p.G 148, p.G 149
Ormond (same as Seaside)	M	l.gy.rBr 45, l.gy.Br 60, l.brGy 63	Pansy-Maroon	M	d.pR 259	Pastel Grey	M	gy.Y 90
Orpiment (same as Lemon [Yellow])	M	brill.Y 83, s.Y 84, l.Y 86, m.Y 87	Pansy Purple	H	deep R 13, deep pR 256	Pastel Lavender	H	v.p.P 226
Orpiment Orange	H	v.O 48, s.O 50	Pansy Purple	M	d.pR 259	Pastel Lilac	H	v.p.P 226
Orpiment Orange	M	v.O 48, s.O 50	Pansy Purple	R	d.pR 259	Pastel Mauve	H	p.pPk 252
Orpiment Red (same as Florida Gold)	M	s.OY 68, m.OY 71	Pansy Violet	H	m.r.P 241	Pastel Orange	T	m.O 53
Orpin (same as Lemon [Yellow])	M	brill.Y 83, s.Y 84, l.Y 86, m.Y 87	Pansy Violet	M	d.r.P 242	Suntan		
Orseille (same as Orchil)	M	m.pR 258	Roman Violet			Pastel Parchment (same as Rose Nude)	M	m.yPk 29, gy.yPk 32, brPk 33
Otter [Brown] (same as Piccaninny)	M	d.gy.yBr 81	Pansy Violet	R	s.P 218	Pastel Pink (same as Coral Pink)	T	m.yPk 29
Oural Green	M	l.yG 135, v.p.G 148	Pansy Yellow	P	brill.Y 83	Pastel Pink	TC	m.Pk 5
Oural Green	R	v.l.yG 134, l.yG 135	Paon (same as Peacock [Blue])	M	d.gB 174	Pastel Turquoise Green	T	v.l.bG 162, l.bG 163
Owl	M	brGy 64	Paper White	M	y.Gy 93	Pastel Yellow	T	s.Y 84, l.Y 86, m.Y 87, l.gY 101, m.gY 102, p.gY 104, p.YG 121
Oxblood Red	H	d.R 16	Paprica	M	v.rO 34	Patent Blue	R	d.gB 174
Oxblood [Red] (same as Kazak)	M	m.rBr 43	French Vermilion			Patent Yellow (same as Lemon [Yellow])	M	brill.Y 83, s.Y 84, l.Y 86, m.Y 87
Ox-blood Red	R	deep R 13	Paprica	TC	v.rO 34	Pâté Shell (same as Grain)	M	p.OY 73, l.yBr 76
Oxford Blue (same as Navy 2)	M	blackish P 230	Paprika	P	d.rO 38	Patina Green	M	l.yG 135, m.yG 136
Oxford Chrome (same as Yellow Ochre)	M	m.OY 71	Bittersweet			Patriarch	M	deep P 219
Oxford Gray (same as Mole)	T	d.Gy 266	Paprika (same as Chinese Red)	T	deep rO 36, m.rO 37, d.rO 38	Patricia	M	s.rP 237
Oxford Ochre (same as Yellow Ochre)	M	m.OY 71	Papyrus	M	l.Br 57	Paul Veronese Green (same as Emerald Green)	M	brill.G 140
Oxford Yellow (same as Yellow Ochre)	M	m.OY 71	Paradise Green	M	d.yG 137	Paucy Green (same as Flower de Luce Green)	M	d.yG 137
Oxgall (same as Light Chrome Yellow)	M	s.Y 84	Hibernian Green			Pavonine (same as Peacock [Blue])	M	d.gB 174
Oxheart	M	deep R 13	Paradise Green	P	v.l.yG 134, l.yG 135	Pawnee (same as Almond [Brown])	M	l.Br 57, l.gy.Br 60, l.yBr 76, l.gy.yBr 79
Oxide Blue	M	v.gB 167	Paramount	P	brill.gB 168, l.gB 172	Payne's Gray	R	gy.B 186
Oxide Blue	R	s.B 178, m.B 182	Paramour	P	l.gB 172	Clear Payne's Gray	R	gy.B 186, bGy 191
Oxide Brown (same as Caldera)	M	m.rBr 43	Para Red (same as Blood Red)	M	s.R 12, m.R 15	Dark Payne's Gray	R	d.gy.B 187, d.bGy 192
Oxide Purple (same as Caldera)	M	m.rBr 43	Parchment	M	gy.Y 90, d.gy.Y 91, l.OlBr 94	Deep Payne's Gray	R	gy.B 186
Oxide Yellow (same as Yellow Ochre)	M	m.OY 71	Parchment, Pastel (see Pastel Parchment)	T	p.Y 89, p.YG 121	Light Payne's Gray	R	p.B 185, bGy 191
Oyster Gray (MA) (same as Light Gull Gray (AN 620))	F	l.Gy 264	Parchment, Pastel (see Pastel Parchment)	M		Pale Payne's Gray	R	p.B 185
Oyster Grey	M	p.YG 121	Paris Blue	R	s.B 178, deep B 179	Payne's Grey	M	gy.B 186, d.gy.B 187
Oyster [White]	M	p.YG 121	Paris Green	H	s.yG 131	Pea, Sweet (see Sweet Pea)	M	
Oyster White	T	White 263, l.Gy 264	Paris Green (impure)	M (18B9)	m.yG 136	Peace	P	yWhite 92
Pablo	M	l.Br 57, l.yBr 76	Imperial Green			Peace-maker	P	gWhite 153
Pacific	M	p.G 149, l.bG 163	Paris Green (pigment)	M (26C11)	brill.G 140	Peach (Y&D 7)	F	p.OY 73
Paddock	M	d.bG 165	Paris Green	R	l.yG 135	Peach	H	l.yPk 28
Padre Brown	P	d.rBr 44	Paris Green	T	v.yG 129, brill.yG 130	Peach	M	m.yPk 29, l.O 52
Pagoda [Blue]	M	d.gB 174, d.gy.B 187	Light Paris Green	R	l.yG 135	Peach, Golden (see Golden Peach)	P	
Palace Blue	P	s.B 178, m.B 182	Light Paris Green	T	brill.yG 130	Pale Peach (same as Salmon)	T	s.yPk 26, m.rO 37, m.O 53
Pale Star	P	l.gY 101, p.gY 104	Paris Mud	M	d.gy.R 20	Peach Bisque	M	l.rBr 42
Palestine	M	gy.P 228, gy.pR 262	Paris Red (same as Fire Red)	M	v.rO 34	Peach Bisque	P	l.rBr 42
Pale Water	P	v.l.G 143	Paris Yellow (same as Light Chrome Yellow)	M	s.Y 84	Peach Bloom	M	m.yPk 29
Palm	M	m.YG 120	Park Green	M	m.YG 120	Rose France, Rose Morn		
Morillon			Parma Red (same as Blood Red)	M	s.R 12, m.R 15	Peach Blossom	TC	deep Pk 3, m.pR 258
Palm, Desert (see Desert Palm)	P		Parma Violet	TC	s.V 207	Peach Blossom [Pink]	M	s.Pk 2, m.Pk 5
Palmetto	M	gy.YG 122	Parme	M	m.V 211	Peach Blossom [Red]		
Palmetto	TC	gy.G 150	Parrakeet (same as Parrot Green)	M (21L6)	m.YG 120			
Palm Green	M	d.yG 137	Parrakeet	M	brill.G 140			
Palm Green	T	m.yG 136, d.vG 137	Parrakeet	M (25J10)	brill.G 140			
Dark Palm Green	T	d.yG 137	Parrakeet	P	brill.G 140			
Palmleaf	M	l.Ol 106	Parroquet Green (same as Parrot Green)	M	m.YG 120			
Paloma	M	brO 54, l.Br 57	Parrot Blue	TC	m.bG 164, m.gB 173			
Paloma	P (219)	l.Br 57	Parrot Green	M	m.YG 120			
Paloma	P (791)	v.l.gB 171	Gay Green, Parrakeet, Parroquet Green, Peruche, Popinjay Green, Verd Gay					
Pampas (same as Pelt)	M	brGy 64	Parrot Green	R	m.YG 120			
Pan	M	d.gy.G 151	Parrot Green	T	s.YG 117			
			Parsley Green	H	m.OIG 125			
			Parsley Green	T	m.OIG 125, d.yG 137			
			Dark Leaf Green					

Color name	Source	ISCC-NBS color designation with serial number from sec. 14	Color name	Source	ISCC-NBS color designation with serial number from sec. 14	Color name	Source	ISCC-NBS color designation with serial number from sec. 14
Peach Blossom (Red) (same as Peach Blossom [Pink])	M	s.Pk 2, m.Pk 5	Peasant Blue	M (3718)	gy.B 186	Pale Persian Lilac	R	m.pPk 250
Peach Blossom (Pink)	M	p.OY 73	Peasant Blue (same as Majolica Blue)	M (39H11)	d.B 183, d.pB 201, gy.pB 204	Persian Melon	M	gy.rO 39
Peach Blue	M	p.OY 73	Peasant Blue	P	d.B 183, d.gy.B 187	Persian Melon	M	m.rO 37
Peach Blush (same as Jalapa)	M	s.Br 55	Peasant Blue	TC	gy.B 186	Persian Orange	M	m.O 53
Peach Bud	P	l.yPk 28	Pebble (same as Flax)	M	gy.Y 90	Persian Pink	M	m.pR 258
Peach Cream	P	p.OY 73	Pecan (same as Grain)	M	l.gy.yBr 79	Persian Red (same as Indian Red)	M	s.r.Br 40
Peach Gray	P	pkWhite 9, pkGy 10, p.yPk 31	Pecan Brown	M	m.Br 58	Persian Rose	H	v.rP 236, v.pR 254
Peach Pink	P	l.yPk 28	Pecan Brown	R	l.Br 57	Persian Rose	M	v.pR 254
Peach Pink	T	l.yPk 28, m.yPk 29	Pekinese	M	brO 54, l.Br 57	Persian Rose	P	v.pR 254, s.pR 255
Light Salmon	M	s.yPk 26	Peking Blue	M	d.B 183	Persian Yellow (same as Golden Poppy)	M	v.rO 34, v.O 48
Peach Red	R	m.rO 37	Peking Blue	TC	m.B 182, d.B 183	Persicinus	B	s.yPk 26, l.yPk 28, m.yPk 29, s.rO 35, m.rO 37, brill.O 49, l.O 52, m.O 53
Peach Rust	P	m.rO 37	Pelican	M	d.Gy 266	Persimmon	M	s.Br 55
Peach Sand	P	pkGy 10, l.brGy 63	Charcoal Grey, Dove, Light Gunmetal	M	m.bG 164	Persimmon	T	s.rO 35, m.rO 37, m.O 53, brO 54
Peach Tan	T	m.yPk 29, gy.rO 39	Pellican	M	brGy 64	Light Persimmon	T	m.rO 37, gy.rO 39
Peachwood (same as Rosevale)	M	m.R 15, gy.R 19	Pelt	M	m.bG 164	Persimmon Orange	H	v.O 48, s.O 50
Peacock	TC	m.gB 173	Pampas	M	m.r.Br 43, m.Br 58	Persio (same as Orchil)	M	m.pR 258
Peacock [Blue]	M	d.gB 174	Pencilwood	M	med.Gy 265	Persis (same as Orchil)	M	m.pR 258
Paon, Pavonine	P	d.gB 174	Mort d'ore, Mordoré	M	d.R 16	Personal	P	p.pPk 252
Peacock Blue	R	s.gB 169	Penguin	M	v.pR 254	Peruvian Brown	M	brO 54, l.Br 57
Peacock Blue	S	s.gB 169	Peony	M	deep R 13, d.R 16	Peruvian Yellow	M	m.rO 37
Peacock Blue	R	s.gB 169, m.gB 173	Peony Purple	H	l.OiBr 94	Pervenche	M	gy.pB 204
Peacock Blue	T	brill.gB 168, s.gB 169	Peony Red	M	deep yG 132, s.G 141, m.G 145	Petal Pink	T	l.yPk 28, p.yPk 31
Bright Peacock Blue	T	s.gB 169	Peppita	M	m.R 15	Petunia	M	d.P 224
Brilliant Peacock Blue (same as Brilliant Blue)	T	d.gB 174	Pepper Green	T	m.YG 120, gy.YG 122, m.OiG 125, gy.OiG 127	Petunia	P	m.P 223
Dark Peacock Blue	T	m.gB 173, d.gB 174	Peppermint	M	v.V 205, s.V 207	Petunia, Ruffled (see Ruffled Petunia)	P	v.P 216, v.rP 236
Deep Peacock Blue	T	s.gB 169	Pepper Red	M	d.pR 259	Petunia Purple	H	deep P 219
Vivid Peacock Blue	T	m.yG 136	Bronze Red	M	d.pR 259	Petunia Violet	R	deep P 219
Peacock Green	M	m.YG 120	Peridot	M	d.gy.yBr 81	Petunia Violet	M	d.R 16
Peacock Green	R	m.YG 120	Woodbine Green	M	p.pB 203, gy.pB 204	Pewter (same as Eureka Red)	M	d.Gy 266
Pea Green (USA 205) (same as Light Green (MA))	F	m.YG 120	Perilla	M	l.pB 199, l.V 210	Pewter	M	pkGy 10
Pea Green	H	brill.YG 116	Perilla Purple	M	l.pB 199, l.V 210	Pewter	T	p.B 185, gy.B 186, bGy 191
Pea Green	M	m.YG 120	Perilla Purple	R	l.pB 199, l.V 210	Pewter Cream	P	pkWhite 9
Pea Green	P	m.YG 120	Dark Perilla Purple	R	v.p.pB 202, v.p.V 213, v.p.P 226	Phantom	M	d.Gy 266
Pea Green	R	gGy 155	Light Perilla Purple	R	s.B 178, s.pB 196	Phantom Blue	P	v.l.G 171, v.p.B 184
Pea Green	T	s.YG 117, m.YG 120	Perique (same as Piccanniny)	M	s.R 12, m.R 15	Phantom Green	P	gWhite 153
Light Pea Green	T	m.YG 120	Periwinkle	M	s.P 218	Phantom Red (same as Cherry)	M	v.rO 34
Peanut (same as Flax)	M	gy.Y 90	Periwinkle Blue	T	m.OY 71	Pharaoh	M	m.pB 200, d.pB 201
Pearl (same as Moonbeam)	M	l.Gy 264	Periwinkle Blue	TC	m.R 15, gy.R 19	Pheasant	M	m.O 53, l.Br 57
Pearl	T	yWhite 92	Bright Periwinkle Blue	T	Perma Red (same as Blood Red)	Pheasant, Testaceous	M	
Pearl, Cream (see Cream Pearl)	P		Periwinkle Blue, Dusty (see Dusty Periwinkle Blue)	T	Permanent Violet (same as Manganese Violet)	Pheasant, Gold (see Gold Pheasant)	M	
Pearl, Oriental (see Oriental Pearl)	M		Light Periwinkle Blue	T	Permanent Yellow (same as Yellow Ochre)	Phenyl Blue	R	v.pB 194
Pearl, Pink (see Pink Pearl)	M		Pale Periwinkle Blue	T	Perma Red (same as Blood Red)	Phillamot (same as Feuille Morte)	M	deep O 51, brO 54, s.Br 55
Pearl, Rose (see Rose Pearl)	P		Permanent Blue (same as Artificial Ultramarine)	M	Permanent Violet (same as Manganese Violet)	Phillamot (same as Feuille Morte)	M	deep O 51, brO 54, s.Br 55
Pearl, Seed (see Seed Pearl)	M		Permanent Red (same as Blood Red)	M	Permanent Yellow (same as Yellow Ochre)	Phillamot (same as Feuille Morte)	M	deep O 51, brO 54, s.Br 55
Pearl, Smoked (see Smoked Pearl)	M		Permanent Violet (same as Manganese Violet)	M	Perma Red (same as Blood Red)	Phlox	M	deep rP 238, d.pR 259
Pearl Blue (same as Moonbeam)	M	l.Gy 264	Permanent Yellow (same as Yellow Ochre)	M	Pernambucowood (same as Rosevale)	Phlox Pink	H	deep pPk 248
Pearl Blue	R	v.p.pB 202, p.pB 203	Perma Red (same as Blood Red)	M	Perruche (same as Parrot Green)	Phlox Pink	M	p.P 227
Pearlblush	M	brPk 33, l.gy.Br 60	Pernambucowood (same as Rosevale)	M	Persenne	Phlox Pink	P	deep pPk 248
Pearl Cream	P	pkWhite 9	Perruche (same as Parrot Green)	M	Persian Blue	Phlox Purple	R	l.P 222
Pearl Gray	M	yGy 93	Persenne	M	Persian Blue	Phlox Purple	H	v.rP 236
Plaza Grey, Shell Grey	R	l.Gy 264	Persian Blue	H	Persian Blue	Phlox Purple	M	s.rP 237
Pearl Gray	R	v.p.B 184, p.B 185, l.BGy 190	Persian Blue	M	Persian Blue	Phlox Purple	R	s.rP 237
Pearl Gray (PC 6)	F	gy.Y 90	Persian Blue	(33C4)	Persian Blue (same as Regimental)	Light Phlox Purple	R	deep pPk 248
Pearl Gray (Y&D 9) (same as Light Gull Gray (AN 620))	F	l.Gy 264	Persian Blue	(47C10)	Persian Blue	Phyllamort (same as Feuille Morte)	M	deep O 51, brO 54, s.Br 55
Pearl Gray	TC	yGy 93, l.Gy 264	Persian Blue	R	Persian Earth (same as Indian Red)	Phyllamort (same as Feuille Morte)	M	deep O 51, brO 54, s.Br 55
Pearl Pink	T	l.yPk 28, p.yPk 31, p.OY 73	Persian Blue	M	Persian Green (same as Sea Moss (b))	Piccadilly	M	m.rBr 43, gy.rBr 46
Pearl White (same as Moonbeam)	M	l.Gy 264	Persian Blue	M	Persian Green	Mauve wood, Metal Brown	M	d.gy.Br 81
Pearly Gates	P	yWhite 92	Persian Blue	P	Persian Green	Piccaninny	M	
Peasant	M	d.pB 201, gy.pB 204	Persian Blue	P	Persian Green	Otter [Brown], Perique	M	m.rBr 43
			Persian Blue	P	Persian Gulf	Piccolpasso Red (same as as Kazak)	M	
			Persian Blue	M	Persian Lilac	Picric Yellow	R	brill.gY 98
			Persian Blue	R	Persian Lilac	Picturesque	P	brill.bG 159, v.l.BG 162
			Persian Blue		Persian Lilac	Pigeon	M	d.pGy 234

Color name	Source	ISCC-NBS color designation with serial number from sec. 14	Color name	Source	ISCC-NBS color designation with serial number from sec. 14	Color name	Source	ISCC-NBS color designation with serial number from sec. 14
Pigeon	TC	rGy 22	Pink, Arbutus (see Arbutus Pink)	TC		Pink, Dutch (see Dutch Pink)	M	
Pigeon, Wild (see Wild Pigeon)	M		Pink, Aurora (see Aurora Pink)	P		Pink, English (see English Pink)	M	
Pigeon Blood (same as Garnet)	M	d.R 16	Pink, Azalea (see Azalea Pink)	H		Pink, Eosine (see Eosine Pink)	R	
Pigeon's-breast	M	gy.R 19	Pink, Baby (see Baby Pink)	M, T, TC		Pink, Flamingo (see Flamingo Pink)	P	
Pigeon's Neck (same as Steel)	M	d.Gy 266	Pink, Beauty (see Beauty Pink)	P		Pink, Flesh (see Flesh Pink)	P, R, T, TC	
Pigeon's Throat	M	m.G 145	Pink, Bittersweet (see Bittersweet Pink)	M, R		Pink, French (see French Pink)	M	
Pigskin (same as Dogwood)	M	l.Br 57, m.Br 58, m.yBr 77	Pink, Blossom (see Blossom Pink)	T		Pink, Fuchsia (see Fuchsia Pink)	P, T	
Pilgrim (same as Cruiser)	M	d.Gy 266	Pink, Bluish (see Bluish Pink)	A		Pink, Fuchsine (see Fuchsine Pink)	H	
Pilgrim Brown (same as Mandalay)	M	gy.Br 61, d.gy.Br 62	Pink, Bridesmaid (see Bridesmaid Pink)	P		Pink, Geranium (see Geranium Pink)	M, R, T	
Pilot Blue	M	m.B 182	Pink, Bright Shell (see Bright Shell Pink)	T		Pink, Grayish Orange (see Grayish Orange Pink)	RC	
Pimento	M	v.R 11	Pink, Bronze (see Bronze Pink)	P		Pink, Grenadine (see Grenadine Pink)	R	
Chinese Vermilion, Harrison Red, Signal Red			Pink, Brown (see Brown Pink)	M		Pink, Heavenly (see Heavenly Pink)	P	
Pimento	TC	v.R 11	Pink, Camellia (see Camellia Pink)	P		Pink, Hermosa (see Hermosa Pink)	M, R	
Pimlico	M	gy.V 215	Pink, Cameo (see Cameo Pink)	M, P, R		Pink, Hydrangea (see Hydrangea Pink)	M, R	
Pinard Yellow	M	l.Y 86	Pink, Candy (see Candy Pink)	M		Pink, Ibis (see Ibis Pink)	M	
Pinard Yellow	R	brill.Y 83, l.Y 86	Pink, Caprice (see Caprice Pink)	P		Pink, Indian (see Indian Pink)	M	
Pinchbeck Brown (same as Burnished Gold)	M	d.OY 72, s.yBr 74, l.yBr 76, d.Y 88, l.OlBr 94	Pink, Casino (see Casino Pink)	M		Pink, Italian (see Italian Pink)	M	
Pine, Norway (see Norway Pine)	P		Pink, Cerise (see Cerise Pink)	P		Pink, Jasper (see Jasper Pink)	M, R	
Pine, Silver (see Silver Pine)	P		Pink, Chalk (see Chalk Pink)	TC		Pink, Laelia (see Laelia Pink)	M, R	
Pine, Smoke (see Smoke Pine)	P		Pink, Charm (see Charm Pink)	P		Pink, La France (see La France Pink)	M, R	
Pineapple	M	l.Y 86, m.Y 87	Pink, Chatenay (see Chatenay Pink)	M, R		Pink, Laurel (see Laurel Pink)	M	
Pinecone (same as Teakwood)	M	gy.Br 61, gy.yBr 80	Pink, Cherry (see Cherry Pink)	T		Pink, Light Congo (see Light Congo Pink)	R	
Pine Frost	M	p.G 149	Pink, China (see China Pink)	P		Pink, Light Orchid (see Light Orchid Pink)	T	
Pine Frost	P	v.l.G 143	Pink, Cinnamon (see Cinnamon Pink)	M		Pink, Livid (see Livid Pink)	M, R	
Pine Green	T	m.G 145, d.G 146, gy.G 150	Pink, Cloud (see Cloud Pink)	T		Pink, Madder (see Madder Pink)	M	
Dark Pine Green (same as Dark Laurel Green)	T	d.yG 137, d.G 146, gy.G 150, d.gy.G 151	Pink, Clove (see Clove Pink)	M		Pink, Mallow (see Mallow Pink)	M, R	
Pinegrove	M	d.gy.G 151	Pink, Clover (see Clover Pink)	T		Pink, Mauve (see Mauve Pink)	T	
Kabistan			Pink, Congo (see Congo Pink)	M, R		Pink, Melon (see Melon Pink)	TC	
Pineneedle	M	d.G 146, d.gy.G 151	Pink, Coral (see Coral Pink)	H, M, P, R, T		Pink, Miniature (see Miniature Pink)	M	
Pine Tree	M	d.bG 165	Pink, Corinthian (see Corinthian Pink)	M, R		Moderate Pink	RC	m.Pk 5
Blue Grass, Duck Green, Vagabond Green			Pink, Corsage (see Corsage Pink)	P		Pink, Moderate Orange (see Moderate Orange Pink)	RC	
Pink	A	v.Pk 1, s.Pk 2, deep Pk 3, l.Pk 4, m.Pk 5, d.Pk 6, p.Pk 7, gy.Pk 8, l.gy.R 18, l.gy.pR 261	Pink, Cosmos (see Cosmos Pink)	P		Pink, Moss (see Moss Pink)	M	
Pink	MUP-22	m.Pk 5	Pink, Crab (see Crab Pink)	P		[Pink], Nymph (see Nymph [Pink])	M	
Pink	MUP-24	m.yPk 29	Pink, Creole (see Creole Pink)	P		Pink, Nymph (see Nymph Pink)	P	
Pink	PSP	s.Pk 2	Pink, Cupid (see Cupid Pink)	M		Pink, Old (see Old Pink)	M	
Pink	S	s.Pk 2, deep Pk 3, s.yPk 26, brill.pPk 246, s.pPk 247, m.pR 258	Pink, Daphne (see Daphne Pink)	M, P, R		Pink, Onion-skin (see Onion-skin Pink)	M, R	
Pink	SC	l.yPk 28, m.yPk 29, p.yPk 31, gy.yPk 32, brPk 33, p.OY 73, l.yBr 76	Pink, Dawn (see Dawn Pink)	H, P, T		Pink, Opera (see Opera Pink)	M, P	
Pink	T	m.Pk 5, l.pPk 249, m.pPk 250	Pink, Débutante (see Débutante Pink)	M		Pink, Orchid (see Orchid Pink)	M, P, T	
Pink 1	M	pkGy 10	Pink, Debutante (see Debutante Pink)	P		Pink, Orient (see Orient Pink)	H, M, R	
Pink 2	M	p.Pk 7	Pink, Deep Rose (see Deep Rose Pink)	R		Pale Pink	RC	p.pPk 252
Pink 3	M	l.Pk 4, p.Pk 7	Pink, Dolly (see Dolly Pink)	M		Pale Pink	T	l.Pk 4, m.Pk 5, l.yPk 28, p.yPk 31, p.pPk 252
Pink 4	M	l.Pk 4, m. Pk 5	Pink, Dusty (see Dusty Pink)	TC		Pink, Pale Amaranth (see Pale Amaranth Pink)	R	
Pink 5	M	m.Pk 5				Pink, Pale Congo (see Pale Congo Pink)	R	
Pink, Alizarine (see Alizarine Pink)	R							
[Pink], Almond (see Almond [Pink])	M							
Pink, Amaranth (see Amaranth Pink)	M, R							
Pink, Appleblossom (see Appleblossom [Pink])	M							

Color name	Source	ISCC-NBS color designation with serial number from sec. 14	Color name	Source	ISCC-NBS color designation with serial number from sec. 14	Color name	Source	ISCC-NBS color designation with serial number from sec. 14
Pink, Pale Laelia (see Pale Laelia Pink)	R		Pink Dust	P	l.yPk 28, p.yPk 31	Plum, Rose (see Rose Plum)	T	
Pink, Pale Rhodonite (see Pale Rhodonite Pink)	R		Pink Icing	P	l.pPk 249	Plumbaceous (same as Lead)	M	d.pGy 234, d.Gy 266
Pink, Pastel (see Pastel Pink)	T, TC		Pinkish Buff	R	l.yPk 28, m.yPk 29	Plumbago Blue	M	p.P 227, pGy 233
Pink, Peach (see Peach Pink)	P, T		Pale Pinkish Buff	R	p.OY 73	Plumbago Blue	P	v.p.B 184, v.p.pB 202
[Pink], Peach Blossom (see Peach Blossom [Pink])	M		Pinkish Cinnamon	R	m.OY 71, l.yBr 76	Plumbago Blue	R	p.V 214, p.P 227
Pink, Pearl (see Pearl Pink)	T		Light Pinkish Cinnamon	R	l.yPk 28, m.yPk 29	Deep Plumbago Blue	R	p.P 227
Pink, Persian (see Persian Pink)	M		Pale Pinkish Cinnamon	R	p.OY 73	Plumbago Gray	R	gy.P 228, pGy 233, d.pGy 234
Pink, Petal (see Petal Pink)	T		Pinkish Gray	RC	pkGy 10	Dark Plumbago Gray	R	pGy 233
Pink, Phlox (see Phlox Pink)	H, M, P, R		Pinkish Gray	SC	gy.yPk 32, brPk 33, l.gy.rBr 45, l.gy.Br 60	Deep Plumbago Gray	R	pGy 233
Pink, Powder (see Powder Pink)	M		Light Pinkish Lilac	R	l.pPk 249	Light Plumbago Gray	R	pGy 233
[Pink], Prawn (see Prawn [Pink])	M		Pinkish Vinaceous	R	m.yPk 29	Plumbago Grey	M	p.P 227, pGy 233
Pink, Prism (see Prism Pink)	P		Pinkish White	SC	p.yPk 31, gy.yPk 32, brPk 33	Plumbago Slate	M	d.pGy 234
Pink, Quality (see Quality Pink)	P		Pink Jewel	P	s.yPk 26	Plumbago-Slate	R	d.pGy 234
Pink, Queen (see Queen Pink)	P		Pink Lavender	P	p.pPk 252	Dark Plumbago-Slate	R	d.pGy 234
Pink, Rhodamine (see Rhodamine Pink)	H		Pink Lily	P	l.Pk 4	Plumbeo-Niger	B	d.bGy 192
Pink, Rhodonite (see Rhodonite Pink)	M, R		Pink Mist	P	p.pPk 252	Plumbeous	R	p.B 185, lGy 191
Pink, Rose (see Rose Pink)	H, M, R, S, T, TC		Pink Orchid	P	p.pPk 252	Plumbeous, Blackish (see Blackish Plumbeous)	R	d.bGy 192
Pink, Rosolane (see Rosolane Pink)	R		Pink Pearl	M	m.Pk 5	Dark Plumbeous	R	gy.B 186, bGy 191
Pink, Rosy (see Rosy Pink)	P		Rose Hermosa			Deep Plumbeous	R	d.gy.B 187, Black 267
Pink, Royal (see Royal Pink)	M		Pink Powder	P	brill.pPk 246	Plumbeous-Black	R	Black 267
Pink, Safrano (see Safrano Pink)	M, R		Pink Rapture	P	s.rP 237	Plumbet (same as Sky Grey)	M	l.bGy 190
Pink, Salmon (see Salmon [Pink])	M		Pink Shock	P	s.pR 255	Plumbeus	B	p.B 185, gy.B 186, bGy 191, d.bGy 192
Pink, Salmon (see Salmon Pink)	P, T, TC		Pink Tint	T	pkWhite 9	Plume	H	v.l.bG 162
Pink, Salome (see Salome Pink)	P		Pinocchio	P	l.yPk 28	Plum Purple	P	v.d.P 225
Pink, Sea (see Sea Pink)	M, TC		Piping Rock	M	l.OIGy 112	Plum [Purple]	M (47J9)	d.P 224
Pink, Seashell (see Seashell Pink)	M, R		Light Grège, Grey Stone			Plum Purple (same as Grape)	M (47J12)	d.V 212
Pink, Shell (see Shell Pink)	H, R, T, TC		Piquant	P	v.l.bG 162	Plum Violet (same as Canyon)	R	d.V 212
[Pink], Shrimp (see Shrimp [Pink])	M		Piquant Green	M	m.YG 120	Plum Wine	T	d.rP 242, d.pR 259
Pink, Shrimp (see Shrimp Pink)	P, R, T, TC		Piquant Green	P	m.YG 120	Plunket (same as Sky Grey)	M	l.bGy 190
Pink, Silver (see Silver Pink)	P		Pirate	M	s.R 12, s.rO 35	Plymouth (same as Cruiser)	M	d.Gy 266
Pink, Spinel (see Spinel Pink)	H, M, R		Pistaceus	B	m.YG 120, gy.YG 122, l.yG 135, m.YG 136, l.G 144, p.G 149, gy.G 150	Pod Green	H	m.YG 120
Pink, Strawberry (see Strawberry Pink)	M, R		Pistache	M	m.YG 120, l.yG 135	Poet's Yellow	P	l.gY 101
Pink, Sussanqua (see Sussanqua Pink)	P		Pistachio Green	TC	l.yG 135	Poil d'ours (same as Bear)	M	d.Gy 266
Pink, Sweet Pea (see Sweet Pea Pink)	P		Pistachio Cream	P	brill.YG 116	Poitu	M	bGy 191
Pink, Tango (see Tango Pink)	M		Pistachio Green (same as Pistache)	M	m.YG 120, l.yG 135	Poinsettia	M	v.R 11, s.R 12
Pink, Teen Age (see Teen Age Pink)	P		Pistachio Green	R	m.yG 136	Pois Green	R	gy.YG 122
Pink, Thulite (see Thulite Pink)	M, R		Pistachio Green	T	l.yG 135	Pois Green	M	gy.YG 122
Pink, Tourmaline (see Tourmaline Pink)	M, P, R		Pitchpine	M	d.gy.G 151	Polar Blue	M	p.OY 73, yWhite 92
Pink, Tyrian (see Tyrian Pink)	M, R		Thyme			Polar Bear	P	l.G 172
Pink, Venetian (see Venetian Pink)	H, M, R		Piuree (same as Snowshoe)	M	s.OY 68, m.OY 71	Polignac	R	l.gy.R 18, l.rBr 42, l.gy.rBr 45
Pink, Violine (see Violine Pink)	TC		Pi Yu (same as Snowshoe)	M	s.OY 68, m.OY 71	Polo Green	M	m.OIG 125, d.yG 137
Pink, Zest (see Zest Pink)	P		Placid	P	pWhite 231	Polo Tan	M	LyBr 76
Pink Carnation	P	brill.pPk 246	Plantation	M	m.r.Br 43	Pomegranate	M (6L3)	d.R 16
Pink Coral	M	deep Pk 3, s.yPk 26	Plantation	P	m.r.Br 43	Pomegranate Blossom (same as Ponceau)	M	v.R 11, v.rO 34
			Plantation Yellow	M	brill.Y 83	Pomegranate Purple	R	m.R 15, m.pR 258
			Platina Yellow (same as Gold Pheasant)	P	brO 54	Pomona Green (same as Apple Green)	M	m.YG 120
			Platinum	M	med.Gy 265	Pompadour [Green]	M	m.B 182
			Platonic	P	p.B 185	Pomp and Power	P	m.P 223
			Plaza Grey (same as Pearl Gray)	M	yGy 93	Pompeian Blue	M	p.B 185
			Plenty Bright	P	s.bG 160	Pompeian Red	M	gy.R 19, gy.rO 39, l.rBr 42
			Pleroma Violet	M	m.P 223	Dragon's Blood	R	m.R 15
			Pleroma Violet	R	brill.V 206, s.V 207	Pompeian Red	R	m.OY 71
			Plover (same as Goat)	M	brGy 64	Pompeian Yellow	M	m.OY 71
			Plum	S	v.rP 236, deep rP 238, deep pR 256	Pompeii	M	deep rBr 41, m.rBr 43
			Plum	T	d.P 224, v.d.P 225, d.gy.P 229, v.d.rP 243, v.d.pR 260	Burnt Rose	P	l.Y 86, l.gY 101
			Plum	TC	d.P 224	Ponceau	M	v.R 11, v.rO 34
			Plum, Black (see Black Plum)	T		Coquelicot, Granat, Granatflower, Pomegranate Blossom, Poppy [Red]		
			Plum, Blue (see Blue Plum)	T		Ponce de Leon	M	s.O 50
			Dark Plum	T	blackish P 230, d.pGy 234	Pond Lily	M	l.Y 86, m.Y 87
			Deep Plum	S	m.pR 258	Sunni		
			Deep Plum	T	d.gy.P 229, v.d.rP 243			

Color name	Source	ISCC-NBS color designation with serial number from sec. 14	Color name	Source	ISCC-NBS color designation with serial number from sec. 14	Color name	Source	ISCC-NBS color designation with serial number from sec. 14
Pongee (same as Beige Soirée)	M	l.yBr 76	Primuline Yellow (same as Golden Rod)	M	s.Y 84	Purple	S	deep pB 197, m.pB 200, s.V 207, m.V 211, gy.V 215, v.P 216, s.P 218, deep P 219, m.P 223, m.rP 241, d.rP 242, gy.rP 245
Pontiff [Purple]	M	deep P 219	Primuline Yellow	R	s.Y 84			
Pony Brown (same as Beechnut)	M	gy.Br 61	Primulinus	B	p.Y 89, l.gY 101, m.gY 102			
Pool Green	P	brill.bG 159	Prince Grey (same as Crane)	M	pGy 233			
Popcorn	M	l.Y 86	Princely Blue	P	v.l.pB 198, v.p.pB 202			
Popcorn	TC	m.Y 87						
Popinjay Green (same as Parrot Green)	M	m.YG 120	Princess	P	l.V 210			
Poplar	M	d.gy.G 151	Princess Blue	H	deep B 179	Purple	T	deep P 219, m.P 223, d.P 224
Poppy, California (see California Poppy)	P		Princeton Orange	M	s.O 50			
Poppy, Golden (see Golden Poppy)	M, TC		Princeton Orange	TC	s.O 50			
Poppy Red	H	v.rO 34	Priscilla	M	l.Gy 264	Purple	TC	d.V 212
Poppy [Red] (same as Ponceau)	M	v.R 11, v.rO 34	Fog			Purple, Amaranth (see Amaranth Purple)	M, R	
Poppy Red	T	v.R 11, v.rO 34, s.rO 35	Priscilla Blue	P	m.gB 173	Purple, Amparo (see Amparo Purple)	M, R	
Porcelain	M	m.B 182	Prism Pink	P	l.pPk 249	Purple, Anthracene (see Anthracene Purple)	R	
Porcelain Blue	H	s.gB 169	Prism Violet	P	s.V 207	Purple, Argyle (see Argyle Purple)	M, R	
Porcelain Blue	M	gy.B 186	Privet	M	gy.OIG 127	Purple, Aster (see Aster Purple)	M, R	
Porcelain Blue	R	l.gB 172	Profound	P	d.R 16	Purple, Auricula (see Auricula Purple)	M, R	
Porcelain Green	M	m.bG 164	Profound Blue	P	gy.B 186, p.pB 203	Purple, Beetroot (see Beetroot Purple)	H	
Porcelain Green	P	l.G 144	Promise	P	gy.White 92	Purple, Bishop's (see Bishop's Purple)	M, R	
Porcelain Green	R	m.bG 164	Promise Land	P	brill.G 140, s.G 141, brill.bG 159, s.bG 160	Purple, Blackish (see Blackish Purple)	R	
Oark Porcelain Green	R	gy.G 150	Prout's Brown (same as Brown Sugar)	M	v.p.G 148, m.Br 58, gy.Br 61, m.yBr 77, gy.yBr 80	Purple, Bright Fuchsia (see Bright Fuchsia Purple)	T	
Light Porcelain Green	R	l.bG 163, m.bG 164	Prout's Brown	R	m.Br 58	Purple, Cadmium (see Cadmium Purple)	M	
Porcelain Rose	H	deep Pk 3, deep yPk 27	Prudence	P	l.bG 163, p.B 185	Purple, Campanula (see Campanula Purple)	M	
Porraceous (same as Leek [Green])	M	m.YG 120	Prune	M	d.rP 242	Purple, Corinthian (see Corinthian Purple)	M, R	
Porret (same as Leek [Green])	M	m.YG 120	Prune	T	v.d.P 225, d.gy.P 229	Purple, Cotinga (see Cotinga Purple)	M, R	
Port	M	v.d.R 17	Prune	TC	d.P 224, v.d.P 225	Purple, Cyclamen (see Cyclamen Purple)	H	
Portable Red (same as Buccaneer)	M	s.R 12, m.R 15, deep rO 36, d.rO 38	Prune	T	d.gy.P 229, blackish P 230, d.pGy 234	Purple, Dahlia (see Oahia Purple)	H, M, R, TC	
Portugese Red (same as Artillery)	M	v.R 11	Oark Prune	T	d.gy.P 229, blackish P 230, d.pGy 234	Dark Purple	T	d.P 224, v.d.P 225
Port Wine	M	d.gy.rBr 47	Dark Purple Wine			Purple, Oark Corinthian (see Dark Corinthian Purple)	R	
Post Office Red	M	deep rO 36, d.rO 38	Prunella	M	deep V 208	Dark Livid Purple	R	d.gy.P 229, d.pR 259
Posy Green	M	gy.G 150	Adelaide, Russian Violet	(44K11)		Purple, Oark Maroon (see Dark Maroon Purple)	R	
Poudre (same as Powder Blue)	M	p.B 185, bGy 191	Prunella (same as Toga)	M	d.V 212	Purple, Dark Perilla (see Oark Perilla Purple)	R	
Poudre	P	l.bGy 190	Prune Purple	M	d.P 224	Deep Purple	P	d.gy.P 229, blackish P 230, pBlack 235
Poudre Blue (same as Powder Blue)	M	p.B 185, bGy 191	Loganberry	M	(45K11)			d.P 224, v.d.P 225
Pouf de Vent	P	l.pPk 249, p.pPk 252	Prune Purple	R	d.P 224			
Powder Blue	M (36H2)	p.B 185, bGy 191	Prussian Blue	R	s.B 178, m.B 182			
Powder Blue (same as Smalt)	M (43D11)	deep B 179, m.B 182	Prussian Blue	R	deep gB 170, d.gB 174			
Powder Blue	T	p.B 185, p.pB 203	Prussian Brown (same as Gold Pheasant)	M	brO 54			
Powdered Gold	M	d.gy.Y 91	Prussian Green	R	d.bG 165			
Powder Pink	M	m.yPk 29	Prussian Green	S	s.bG 160, deep bG 161, m.bG 164, deep gB 170			
Powder Rose	T	gy.yPk 32	Prussian Red (same as Indian Red)	M (6L12)	s.rBr 40			
Prairie	M	l.yBr 76	Prussian Red (same as Caldera)	M (7L12)	m.rBr 43			
Prairie Brown	M	brO 54	Prussian Red	R	gy.R 19			
Prairie Sunset	P	m.yPk 29, l.O 52	Psyche	M	l.yG 135			
Praline (same as Oark Beaver)	M	m.Br 58, gy.Br 61	Puce (same as Eureka Red)	M	d.R 16			
Prasinus	B	l.YG 119, v.l.YG 134, l.yG 135, v.l.G 143, v.p.G 148	Pueblo (same as Cocoa Brown)	M	m.Br 58			
Prawn [Pink] (same as Shrimp [Pink])	M	s.yPk 26	Puke (same as Eureka Red)	M	d.R 16			
Prelate	M	m.V 211	Pullman Green (PC) (same as Forest Green (USA 109))	F 1415	d.OIG 126			
Primeval	P	m.G 145	Pullman Green (PC) (same as Olive Drab (USA 202))	F 2430	d.OI 108			
Primitive Green	TC	s.G 141	Pullman Green (PC) (same as Olive Drab (USA 319))	F 3412	gy.OI 110			
Primrose, Chrome (see Chrome Primrose)	M		Pumpkin	M	s.O 50			
Primrose Green	M	p.gY 104	Pumpkin	P	m.O 53			
Primrose Yellow	H	v.gY 97	Punjab	M	deep O 51, brO 54			
Primrose Yellow	M	l.Y 86, m.Y 87	Puritan	P	gy.B 186, d.bGy 192			
Primrose Yellow Snapdragon			Puritan Gray	R	bGy 191			
Primrose Yellow	P	brill.gY 98	Puritan Gray	M	bGy 191, med.Gy 265			
Primrose Yellow	R	l.gY 101	Purple (BuOrd)	F	m.P 223			
Primrose Yellow (same as Canary Yellow)	T	l.gY 101	Purple (USA)	F	m.P 223			
			Purple (True)	R	v.rP 236			

Color name	Source	ISCC-NBS color designation with serial number from sec. 14	Color name	Source	ISCC-NBS color designation with serial number from sec. 14	Color name	Source	ISCC-NBS color designation with serial number from sec. 14
Purple, Imperial (see Imperial Purple)	H, M, TC		Purple, Rosolane (see Rosolane Purple)	R		Purree Arabica (same as Snowshoe)	M	s.OY 68, m.OY 71
Purple, Indian (see Indian Purple)	M, R		Purple, Royal (see Royal Purple)	H, M, R, T		Purree (same as Snowshoe)	M	s.OY 68, m.OY 71
Purple, Larkspur (see Larkspur Purple)	P		Purple, Schoenfeld's (see Schoenfeld's Purple)	M, R		Pussywillow Gray	T	pkGy 10
Purple, Light Amparo (see Light Amparo Purple)	R		Purple, Solferino (see Solferino Purple)	H		Putty	M	p.Y 89, gy.Y 90
Purple, Light Fuchsia (see Light Fuchsia Purple)	T		Purple, Tyrian (see Tyrian Purple)	H		Carnation, Cartridge Buff, Seed Pearl, Spanish Flesh		
Purple, Light Mallow (see Light Mallow Purple)	R		Purple, Vernonia (see Vernonia Purple)	M, R		Putty	T	gy.Y 90, yGy 93, p.YG 121, gy.YG 122
Purple, Light Perilla (see Light Perilla Purple)	R		Very Dusky Purple	RC	d.P 224, d.gy.P 229, blackish P 230	Putty	TC	l.gy.Br 60, l.brGy 63
Purple, Light Phlox (see Light Phlox Purple)	R		Purple, Violet (see Violet Purple)	H		Dark Putty (Eng)	F	OIGy 113
Purple, Light Rosolane (see Light Rosolane Purple)	R		Purple Aster	M	m.P 223	Pygmalion (same as Centennial Brown)	M	s.yBr 74, l.yBr 76, m.yBr 77
Purple, Lilac (see Lilac Purple)	H		Purple Aster	P	m.rP 241	Pyrethrum Yellow	M	brill.Y 83, s.Y 84, l.Y 86, m.Y 87
Purple, Liseran (see Liseran Purple)	M, R		Purple Brown (same as Caldera)	M	m.Br 43	Pyrite Yellow	M	d.Y 88
Purple, Litho (see Litho Purple)	M, R		Purple Brown	S	gy.P 228	Canary-bird Green, Canary Green		
Purple, Livid (see Livid Purple)	M, R		Purple-Drab	R	gy.P 228	Pyrite Yellow	R	d.gY 103
Purple, Magnolia (see Magnolia Purple)	H		Dark Purple-Drab	R	gy.P 228	Quail (same as Hair Brown)	M	brGy 64, d.Gy 266
Purple, Mallow (see Mallow Purple)	H, M, R		Light Purple-Drab	R	gy.P 228	Quail	P	l.brGy 63
Purple, Mathew's (see Mathew's Purple)	R		Pale Purple-Drab	R	gy.pPk 253	Quaker	M	pGy 233, med.Gy 265
Purple, Mineral (see Mineral Purple)	M		Pallid Purple-Drab	R	l.gY 232, gy.pPk 253	Art Grey, Sea Mist		
Purple, Mulberry (see Mulberry Purple)	M, R		Purple Heather	M	m.P 223	Quaker	P	pGy 233
Purple, Mystic (see Mystic Purple)	P		Purple Heather	P	m.P 223	Quaker Blue	M	Black 267
Purple, Orchid (see Orchid Purple)	H		Purple Lake (same as Old Red)	M	deep R 13, m.R 15	Quaker Drab	M	med.Gy 265
Purple, Oxide (see Oxide Purple)	M		Purple Lake	P	d.pR 259	Quaker Drab	R	pGy 233, med.Gy 265
Pale Purple	RC	p.P 227	Purple Madder	H	d.R 16	Dark Quaker Drab	R	d.pGy 234
Purple, Pale Amparo (see Pale Amparo Purple)	R		Purple Madder	M	m.R 15, d.R 16	Deep Quaker Drab	R	d.pGy 234
Purple, Pale Rosolane (see Pale Rosolane Purple)	R		Purple Rubiate	M	d.B 183, m.pB 200, d.pB 201	Light Quaker Drab	R	pGy 233
Purple, Pansy (see Pansy Purple)	H, M, P, R		Purple Navy (same as Marine)	M	d.B 183, m.pB 200, d.pB 201	Pallid Quaker Drab	R	l.pGy 232, pGy 233
Purple, Peony (see Peony Purple)	H		Purple Night	P	d.gY.B 187	Quaker Green	M	m.OIG 125
Purple, Perilla (see Perilla Purple)	M, R		Purple Ochre (same as Indian Red)	M	s.r.Br 40	Quaker Grey (same as Grey Drab)	M	l.gy.OI 109
Purple, Petunia (see Petunia Purple)	H		Purple Ode	P	p.V 214	Quality	P	l.V 210
Purple, Phlox (see Phlox Purple)	H, M, R		Purple Orchid	TC	s.r.P 237	Quality Pink	P	s.pPk 247, m.pPk 250
Purple, Plum (see Plum Purple)	H, R		Purple Oxide (same as Caldera)	M	m.Br 43	Queen Anne	P	m.YG 120
(Purple, Plum (see Plum Purple)	M		Purple Rubiate (same as Purple Madder)	M	m.R 15, d.R 16	Queen Anne Green (same as Tea Green)	M	gy.YG 122
Purple, Pomegranate (see Pomegranate Purple)	M, R		Purple Wine	T	d.P 224, d.gy.P 229	Queen Blue	M	m.B 182
(Purple, Pontiff (see Pontiff Purple)	M		Dark Purple Wine	T	d.gy.P 229, blackish P 230, d.pGy 234	Queen's Blue	P	m.B 182
Purple, Prune (see Prune Purple)	M, R		Deep Purple Wine	T	v.d.P 225, d.gy.P 229	Queen Blue	P	m.B 182
Purple, Raisin (see Raisin Purple)	M, R		Purplish Bistre	S	brPk 33	Queen Coral	P	s.yPk 26, LyPk 28
Purple, Regal (see Regal Purple)	M		Dull Purplish Black	R	d.pGy 234	Queen Pink	P	p.pPk 252
Purple, Rhodamine (see Rhodamine Purple)	H, R		Purplish Gray	R	gy.P 228, d.pGy 234	Queen's Blue (same as Queen Blue)	M	m.B 182
Purple, Rocellin (see Rocellin Purple)	R		Dark Purplish Gray	R	d.pGy 234, d.Gy 266	Queen's Yellow (same as Citron [Yellow])	M	l.Y 86
Purple, Roman (see Roman Purple)	M, P		Deep Purplish Gray	R	d.pGy 234	Quercitron (same as Citron [Yellow])	M	l.Y 86
Purple, Rose (see Rose Purple)	H		Dusky Purplish Gray	R	d.gy.P 229, d.pGy 234, d.Gy 266, Black 267	Quercitron Lake (same as Yellow Ochre)	M	m.OY 71
Purple, Roseine (see Roseine Purple)	H		Light Purplish Gray	R	pGy 233, med.Gy 265	Quiet	P	gWhite 153
			Pale Purplish Gray	R	pGy 233	Quimper	M	gy.B 186
			Pallid Purplish Gray	R	l.pGy 232	Nice		
			Purplish Lilac	R	l.rP 240, m.pPk 250	Quince Yellow (same as Canary [Yellow])	M	m.Y 87
			Purplish Vinaceous	R	l.gy.R 18	Rabbit (same as Goat)	M	brGy 64
			Deep Purplish Vinaceous	R	gy.pR 262	Rabbit, Jack (see Jack Rabbit)	M	
			Light Purplish Vinaceous	R	m.Pk 5	Racquet	M	gy.Br 61, gy.y.Br 80
			Pale Purplish Vinaceous	R	l.Pk 4, m.Pk 5	Gazelle [Brown], Grouse		
			Purpureo-Ardesiacus	B	gy.P 228, d.gy.P 229, d.r.P 242, gy.rP 245	Raddle (same as Bole)	M	m.r.Br 43
			Purpureo-Griseus	B	gy.P 228, pGy 233, d.pGy 234, med.Gy 265	Radiance	M	deep Pk 3
			Purpureus	B	v.P 216, s.P 218, deep P 219, m.P 223, v.rP 236, s.r.P 237, deep rP 238, s.pR 255, deep pR 256, m.pR 258, gy.pR 262	Radiant	P	brill.Y 83
						Radiant Orchid	P	s.yPk 26, m.rO 37
						Radiant Yellow (same as Cadmium Yellow)	M	v.p.P 226
						Radio	M	s.O 50, m.O 53, s.OY 68, m.OY 71
						Radio Blue	M	d.B 183, gy.B 186
						Raffia	M	d.gy.B 187
						Ragged Sailor (same as Cornflower [Blue])	M	l.yBr 76, gy.Y 90
						Rail	M	m.pB 200
						Rainbow Mist	P	d.Gy 266
						Rainette Green	M	gy.yPk 32
							M	m.YG 120

Color name	Source	ISCC-NBS color designation with serial number from sec. 14	Color name	Source	ISCC-NBS color designation with serial number from sec. 14	Color name	Source	ISCC-NBS color designation with serial number from sec. 14
Rainette Green	R	m.YG 120	Red	S	deep Pk 3, m.Pk 5, gy.Pk 8, s.R 12, gy.R 19, s.yPk 26, deep yPk 27, l.yPk 28, m.yPk 29, s.rO 35, deep rO 36, m.rO 37	Red, Carrot (see Carrot Red)	H, M, R	
Raisin	M	d.pR 259				Red, Carthamus (see Carthamus Red)	M	
Raisin	P	d.gy.rBr 47				Red, Castilian (see Castilian Red)	M	
Raisin, Spanish (see Spanish Raisin)	M					Red, Chalet (see Chalet Red)	M	
Raisin Black	M	pBlack 235				Red, Cherry (see Cherry Red)	M, T	
Raisin Black	R	d.gy.P 229				Red, Chimney (see Chimney Red)	M	
Raisin Purple	M	deep rP 238				Red, Chinese (see Chinese Red)	M, T	
Raisin Purple	R	d.rP 242				[Red], Claret (see Claret [Red])	M	
Rambler Rose	M	deep Pk 3, m.pR 258				Red, Cobalt (see Cobalt Red)	M	
Rameau	M	Black 267				Red, Columbian (see Columbian Red)	M	
Rameses (same as Yale Blue)	M	deep B 179				[Red], Columbine (see Columbine [Red])	M	
Ramier Blue	M	gy.P 228	Red, Acajou (see Acajou Red)	R	m.R 15, gy.R 19, m.rO 37, d.rO 38, gy.rO 39, m.rBr 43, brO 54, s.Br 55	Red, Copper (see Copper Red)	M	
Ramier Blue	R	p.V 214, gy.V 215, gy.P 228	Red, Adrianople (see Adrianople Red)	M		[Red], Coral (see Coral [Red])	M	
Rangoon (same as Clove)	M	m.Br 58	Red, Afghan (see Afghan Red)	M		Red, Coral (see Coral Red)	R, T	
Raphael	M	m.B 182, d.B 183	Red, Algerian (see Algerian Red)	M		Red, Corinthian (see Corinthian Red)	M, R	
Rapids	M	m.B 182	Red, Angel (see Angel Red)	M		Red, Carnelian (see Carnelian Red)	M	
Rapture	P	m.R 15	Red, Antique (see Antique Red)	M		Red, Crawshay (see Crawshay Red)	M	
Raspberry	M	d.R 16	Red, Antwerp (see Antwerp Red)	M		Red, Crowshay (see Crowshay Red)	M	
Raspberry	T	deep pR 256, m.pR 258, d.pR 259, gy.pR 262	Red, Apple (see Apple Red)	TC		Red, Currant (see Currant Red)	H	
Raspberry	TC	m.pR 258, d.pR 259	Red, Arabian (see Arabian Red)	M		[Red], Currant (see Currant [Red])	M	
Raspberry, Wild (see Wild Raspberry)	M		Red, Armenian (see Armenian Red)	M		Red, Cuyahoga (see Cuyahoga Red)	M	
Raspberry Glacé	M	m.R 15, gy.R 19, m.pR 258, gy.pR 262	Red, Aurora (see Aurora Red)	M		Red, Daphne (see Daphne Red)	M, R	
Raspberry Glace	P	gy.pR 262	Red, Barn (see Barn Red)	T		Dark Red	SC	d.R 16, s.rBr 40, deep rBr 41, m.rBr 43, s.Br 55, deep R 13, d.R 16
Raspberry Red	M	m.R 15	Red, Berlin (see Berlin Red)	M		Dark Red	T	
Barwood, Caliaturood, Camwood, Jacqueminot, Narrawood, Redwood (insoluble), Sandalwood, Sanderswood, Santalwood	T	s.pR 255, m.pR 258	Red, Blood (see Blood Red)	H, M		Dark Red	R	
Raspberry Wine	T	d.pR 259, v.d.pR 260	Red, Bluish (see Bluish Red)	A		Dark Red	T	
Rat	M	OIGy 113	[Red], Bordeaux (see Bordeaux [Red])	M		Dark Red	T	
Rattan	M	m.Y 87	[Red], Brazil (see Brazil [Red])	M		Dark Red	T	
Raven	P	Black 267	Red, Brazil (see Brazil Red)	P, R		Dark Red	T	
Raw Italian Earth (same as Raw Sienna)	M	brO 54, l.Br 57	Red, Brick (see Brick Red)	H, M, R, S, T, TC		Dark Red	T	
Raw Sienna	M	brO 54, l.Br 57	Bright Red	A	v.R 11	Dark Red	T	
Italian Ochre, Mexican Red, Raw Italian Earth, Terra Siena	R	d.OY 72, s.yBr 74	Bright Red	T	v.R 11, s.R 12	Dark Red	T	
Raw Sienna	R	d.OY 72, s.yBr 74	Red, Bright Bluish (see Bright Bluish Red)	A		Dark Red	T	
Raw Umber	M	m.yBr 77, d.yBr 78	Red, Bright Cherry (see Bright Cherry Red)	T		Dark Red	T	v.R 11, deep R m.R 15, d.R 16
Burnt Umber, Cyprus Earth, Cyprus Umber, Manganese Velvet Brown, Partridge, Roman Umber, Sicilian Umber, Terra Umber, Turkey Umber, Velvet Brown	R	m.Br 58	Red, Bright Coral (see Bright Coral Red)	T		Dark Red	T	
Raw Umber	R	m.Br 58	Red, Bright Yellowish (see Bright Yellowish Red)	A		Dark Red	T	
Realgar (same as Florida Gold)	M	s.OY 68, m.OY 71	Red, Bronze (see Bronze Red)	M		Dark Red	T	
Realgar, Yellow (see Yellow Realgar)	M		Red, Brown (see Brown Red)	M, S		Dark Red	T	
Récamier	M	m.Pk 5, s.yPk 26	Red, Cambridge (see Cambridge Red)	M		Dark Red	T	
Red	A	s.R 12, deep R 13, v.deep R 14, m.R 15	Red, Capiscum (see Capiscum Red)	H		Dark Red	T	
Red (BuOrd)	F	v.R 11	Red, Capucine (see Capucine Red)	M		Dark Red	T	
Red (MA) (same as Insigna Red (AN 509))	F	v.R 11	Red, Cardinal (see Cardinal Red)	H		Dark Red	T	
Red (USA 105) (same as Insigna Red (AN 509))	F 1105	v.R 11	[Red], Cardinal (see Cardinal [Red])	M		Dark Red	T	
Red (USA 314)	F 3115	m.R 15	[Red], Carnation (see Carnation [Red])	M		Dark Red	T	
Red (USA 314)	F 3115	m.R 15	Red, Carnelian (see Carnelian Red)	M, R		Dark Red	T	
Red	MUP	v.R 11	Red, Carnival (see Carnival Red)	M, P		Dark Red	T	
Red	PSP-70	v.R 11				Dark Red	T	
Red	PSP-74	deep rBr 41				Dark Red	T	

Color name	Source	ISCC-NBS color designation with serial number from sec. 14	Color name	Source	ISCC-NBS color designation with serial number from sec. 14	Color name	Source	ISCC-NBS color designation with serial number from sec. 14
Red, Earth (see Earth Red)	F		Red, Lobster (see Lobster Red)	T		Red, Phantom (see Phantom Red)	M	
Red, Egyptian (see Egyptian Red)	M, P		Red, Madder (see Madder Red)	M		Red, Piccolpasso (see Piccolpasso Red)	M	
Red, English (see English Red)	M, R		Red, Madder Indian (see Madder Indian Red)	M		Red, Pompeian (see Pompeian Red)	M, R	
Red, Erythrite (see Erythrite Red)	H		Red, Mahogany (see Mahogany Red)	M, R		Red, Poppy (see Poppy Red)	H, T	
Red, Etruscan (see Etruscan Red)	M, R		Red, Mallow (see Mallow Red)	M		[Red], Poppy (see Poppy [Red])	M	
Red, Eugenia (see Eugenia Red)	M, R		Red, Mandarin (see Mandarin Red)	H, M		Red, Portable (see Portable Red)	M	
Red, Eureka (see Eureka Red)	M		Red, Mars (see Mars Red)	M		Red, Portuguese (see Portuguese Red)	M	
Red, Fiery (see Fiery Red)	M		Red, Metallic (see Metallic Red)	F		Red, Post Office (see Post Office Red)	M	
Red, Fire (see Fire Red)	F, H, M		Red, Mexican (see Mexican Red)	M		Red, Prussian (see Prussian Red)	M, R	
Red, Flame (see Flame Red)	TC		Red, Mineral (see Mineral Red)	M, R		Red, Raspberry (see Raspberry Red)	M	
Red, Forest of Dean (see Forest of Dean Red)	M		Moderate Red	RC	gy.R 19	Red, Rhodonite (see Rhodonite Red)	H	
Red, Fuchsia (see Fuchsia Red)	T		Red, Moorish (see Moorish Red)	M		Red, Rose (see Rose Red)	H, R, S, T	
Red, Garnet (see Garnet Red)	M		Red, Moro (see Moro Red)	M		Red, Ruby (see Ruby Red)	H	
Red, Geranium (see Geranium Red)	T		Red, Morocco (see Morocco Red)	M, R		Red, Safflower (see Safflower Red)	M	
[Red], Golf (see Golf [Red])	M		Red, Naples (see Naples Red)	M		Red, Saturn (see Saturn Red)	H, M	
Red, Grenadine (see Grenadine Red)	M, R		Red, Nasturtium (see Nasturtium Red)	H, T		Red, Saturnine (see Saturnine Red)	M	
Red, Gypsy (see Gypsy Red)	M		[Red], Nasturtium (see Nasturtium [Red])	M		Red, Scarlet (see Scarlet Red)	M	
Red, Haematite (see Haematite Red)	M, R		Red, Neutral (see Neutral Red)	M, R		Red, Shrimp (see Shrimp Red)	H	
Red, Harrison (see Harrison Red)	M		Red, Nepal (see Nepal Red)	R		[Red], Shrimp (see Shrimp [Red])	M	
Red, Hellebore (see Hellebore Red)	M, R		Red, Nuremberg (see Nuremberg Red)	M		Red, Signal (see Signal Red)	H, M	
Red, Hyacinth (see Hyacinth Red)	M		Red, Ocher (see Ocher Red)	M, R		Red, Spanish (see Spanish Red)	M	
Red, Hydrangea (see Hydrangea Red)	M, R		Red, Ochre (see Ochre Red)	M		Red, Spectra (see Spectra Red)	P	
Red, Hypernic (see Hypernic Red)	M		Red, Old (see Old Red)	M		Red, Spectrum (see Spectrum Red)	R	
Red, Ibis (see Ibis Red)	M		Red, Old Glory (see Old Glory Red)	TC		Red, Spinel (see Spinel Red)	H, M, R	
Red, India (see India Red)	M		Red, Onion (see Onion Red)	M		Red, Spiraea (see Spiraea Red)	H	
Red, Indian (see Indian Red)	M, P, R, T		Red, Orange (see Orange Red)	S		Red, Sunset (see Sunset Red)	T	
Red, Insignia (see Insignia Red)	F		Red, Orient (see Orient Red)	H, M		Red, Tapestry (see Tapestry Red)	M, P	
Red, Iron (see Iron Red)	M		Red, Oriental (see Oriental Red)	M		Red, Tile (see Tile Red)	M, T	
Red, Japanese (see Japanese Red)	M		Red, Orpiment (see Orpiment Red)	M		[Red], Tomato (see Tomato [Red])	M	
Red, Jasper (see Jasper Red)	H, M, R		Red, Oxblood (see Oxblood Red)	H		Red, Tomato (see Tomato Red)	P, T	
Red, Kinema (see Kinema Red)	M		[Red], Oxblood (see Oxblood [Red])	M		Red, Tommy (see Tommy Red)	M	
Red, Lacquer (see Lacquer Red)	M, T		Red, Ox-blood (see Ox-blood Red)	R		Red, Troubador (see Troubador Red)	M	
Red, Leaf (see Leaf Red)	M		Red, Pale Red	RC	l.g.y.R 18, l.g.y.rBr 45	Red, Turkey (see Turkey Red)	H, M	
Red, Levant (see Levant Red)	M		Pale Red	SC	l.g.y.R 18, l.rBr 42, l.g.y.rBr 45	Red, Turkish (see Turkish Red)	M	
Light Red (same as Burnt Ochre)	M	m.rO 37	Red, Para (see Para Red)	M		Red, Turkish Crescent (see Turkish Crescent Red)	M	
Light Red	RC	d.Pk 6	Red, Paris (see Paris Red)	M		Red, Tuscan (see Tuscan Red)	M	
Light Red	SC	deep yPk 27, d.yPk 30, m.rO 37, gy.rO 39, m.O 53	Red, Parma (see Parma Red)	M		Red, Tuscany (see Tuscany Red)	P	
Light Red	T	s.R 12, m.R 15	Red, Peach (see Peach Red)	M, R		Red, Vandyke (see Vandyke Red)	M, R	
Red, Light Cherry (see Light Cherry Red)	T		[Red], Peach Blossom (see Peach Blossom [Red])	M		Red, Vegetable (see Vegetable Red)	M	
Red, Light Coral (see Light Coral Red)	R		Red, Peony (see Peony Red)	M		Red, Venetian (see Venetian Red)	M, T	
Red, Light Corinthian (see Light Corinthian Red)	R		Red, Pepper (see Pepper Red)	M		Red, Venice (see Venice Red)	M	
Red, Light Jasper (see Light Jasper Red)	R		Red, Perma (see Perma Red)	M		Very Dark Red	RC	d.R 16
Red, Light Lacquer (see Light Lacquer Red)	T		Red, Permanent (see Permanent Red)	M				
Red, Light Tomato (see Light Tomato Red)	T		Red, Persian (see Persian Red)	M				
Red, Lincoln (see Lincoln Red)	M							

Color name	Source	ISCC-NBS color designation with serial number from sec. 14	Color name	Source	ISCC-NBS color designation with serial number from sec. 14	Color name	Source	ISCC-NBS color designation with serial number from sec. 14
Very Dusky Red	RC	gy.rBr 46, d.gy.rBr 47	Reddish Brown	SC	l.rBr 42, m.rBr 43, l.gy.rBr 45, gy.rBr 46, l.Br 57, m.Br 58	Red Lead, mixed pigment (MA)	F	s.rO 35
Very Dusky Red	SC	d.rBr 44, d.gy.rBr 47	Dark Reddish Brown	RC	m.rBr 43	Red Lead and Oil (MA) (same as Orange (USA 107))	F	v.rO 34
Red, Violet (see Violet Red)	S		Dark Reddish Brown	SC	m.rBr 43, d.rBr 44, gy.rBr 46, d.gy.rBr 47, m.Br 58, d.Br 59, gy.Br 61, d.gy.Br 62	Red Lead Modified (MA)	F	deep rO 36
Red, Wax (see Wax Red)	M					Red Lilac	S	gy.Pk 8, m.pR 258, gy.pR 262
Weak Red	SC	gy.R 19, l.rBr 42, m.rBr 43, l.gy.rBr 45, gy.rBr 46	Deep Reddish Brown (QM)	F	d.rBr 44	Red Mahogany	T	deep rBr 41, m.rBr 43
Red, Wine (see Wine Red)	T		Dull Reddish Brown	A	d.R 16, v.d.R 17, gy.R 19, d.gy.R 20, blackish R 21, l.rBr 42, m.rBr 43, d.rBr 44, l.gy.rBr 45, gy.rBr 46, d.gy.rBr 47	Deep Red Mahogany (same as Deep Red Brown)	T	d.rBr 44, gy.rBr 46
Red, Yellow (see Yellow Red)	SC					Red Ochre (same as Bole)	M	m.rBr 43
Red, Yellowish (see Yellowish Red)	A					Red Orange	S	v.R 11, v.yPk 25, v.rD 34, s.rO 35, s.O 50
Red Banana	M	deep R 13, m.R 15				Red Oxide (same as Taragona)	M	s.rBr 40, s.Br 55
Red Bole (same as Bole)	M	m.rBr 43				Red Oxide (MA) (same as Red Boottopping (PC))	F	deep rBr 41
Red Boottopping, dark (MA)	F	d.gy.Br 62				Red Plum	T	d.gy.P 229, d.pR 259, v.d.pR 260
Red Boottopping, light (MA) (same as Red Boottopping (PC))	F	deep rBr 41	Light Reddish Brown	SC	l.rBr 42, l.gy.rBr 45, l.Br 57	Red Purple	S	deep rP 238, d.pR 259
Red Boottopping (PC)	F	deep rBr 41	Moderate Reddish Brown	RC	m.rBr 38	Red-Purple, Blackish (see Blackish Red-Purple)	R	
Metallic Red (USA 104), Red Boottopping, light (MA), Red Oxide (MA)	S	gy.Pk 8, d.R 16, l.gy.R 18, gy.R 19, rGy 22, p.yPk 31, gy.yPk 32, m.rO 37, d.rO 38, l.rBr 42, m.rBr 43, deep O 51, m.O 53, brO 54, l.Br 57, m.Br 58, s.yBr 74, m.yBr 77, m.OlBr 95	Pale Reddish Brown	RC	l.rBr 42	Pale Red Purple	RC	p.P 227
Red Brown	S		Reddish Gray	A	pkGy 10, rGy 22, l.pGy 232, pGy 233, d.pGy 234	Very Dusky Red Purple	RC	d.gy.P 229, blackish P 230, d.pR 259, v.d.pR 260
Dark Red Brown	S	gy.rBr 46	Reddish Gray	SC	rGy 22, l.gy.rBr 45, l.gy.Br 60, l.brGy 63	Red Robbin (same as India Red)	M	deep rBr 41
Deep Red Brown	T	d.rBr 44, gy.rBr 46	Dark Reddish Gray	SC	d.rGy 23, gy.Br 61, brGy 64	Red Striped (N 40)	F	v.R 11
Deep Red Mahogany	S		Reddish Navy	A	d.v 212	Red Striped (Vermilion) (MA) (same as Insignia Red (AN 509))	F	v.R 11
Light Red Brown	S	l.rBr 42	Reddish Orange	A	s.rD 35, deep rO 36, m.rO 37, d.rO 38	Red Violet	S	v.P 216, s.P 218, deep P 219, l.P 222, m.P 223, s.P 237, deep rP 238, l.rP 240, m.rP 241, l.pPk 249, m.pPk 250, gy.pPk 253, gy.pR 262
Red Chalk (same as Bole)	M	m.rBr 43	Bright Reddish Orange	A	v.rO 34	Bright Red Violet	S	v.P 216, s.P 218, v.rP 236, s.rP 237
Red Cross	M	v.R 11, s.R 12	Dull Reddish Orange	A	gy.rD 39	Dull Reddish Violet	A	m.R 15
Red Deck (MA)	F	deep rBr 41	Moderate Reddish Orange	RC	gy.rD 39	Redwood (insoluble) (same as Raspberry Red)	M (3K9)	
Metallic Brown (MA), Red Deck (USA 203)	S		Reddish Violet	A	s.rP 237, deep rP 238, v.deep rP 239, l.rP 240, m.rP 241, d.rP 242, v.d.rP 243	Redwood (soluble) (same as Rosevale)	M (5K9)	m.R 15, gy.R 19
Red Deck (USA 203) (same as Red Deck (MA))	F	deep rBr 41	Bright Reddish Violet	A	v.rP 236	Redwood (same as Cauldron)	M (6K11)	d.R 16, s.rBr 40, m.rBr 43
Redding (same as Bole)	M	m.rBr 43	Dull Reddish Violet	A	p.P 227, gy.P 228, d.gy.P 229, blackish P 230, p.rP 244, gy.rP 245	Redwood	T	gy.R 19, d.rD 38, m.rBr 43
Reddish Black	SC	d.gy.R 20, rBlack 24, pBlack 235	Reddish White	A	pkWhite 9, v.White 231	Dark Redwood	T	gy.R 19, gy.rBr 46
Reddish Black	SC	rBlack 24, d.rBr 44, d.gy.rBr 47, d.gy.Br 62, brBlack 65	Reddish Yellow	A	brill.OY 67, s.OY 68, deep DY 69, l.OY 70, m.OY 71, d.OY 72, brill.Y 83, s.Y 84, deep Y 85, l.Y 86, m.Y 87, d.Y 88	Red Zinc Yellow Primer (N 84R)	F	m.OY 71
Reddish Blue	A	brill.pB 195, s.pB 196, deep pB 197, v.l.pB 198, l.pB 199, m.pB 200, d.pB 201	Reddish Yellow	SC	l.D 52, m.O 53, l.DY 70, m.DY 71, d.OY 72	Reed	P	p.YG 121
Bright Reddish Blue	A	v.pB 194	Bright Reddish Yellow	A	v.DY 66, v.Y 82	Reed Green	M	l.YG 119
Dull Reddish Blue	A	v.p.B 184, p.B 185, gy.B 186, d.gy.B 187, blackish B 188, v.p.pB 202, p.pB 203, gy.pB 204	Dull Reddish Yellow	A	p.OY 73, p.Y 89, gy.Y 90, d.gy.Y 91	Reed Yellow	M	l.gY 101, p.gY 104
Reddish Brown	A	deep R 13, v.deep R 14, d.R 16, gy.R 19, s.rBr 40, deep rBr 41, m.rBr 43	Reddle (same as Bole)	M	m.rBr 43	Reed Yellow	R	m.gY 102
Reddish Brown	A		Red Earth (same as Bole)	M	m.rBr 43	Reflection	P	v.l.gB 171
Reddish Brown	S	gy.rBr 46	Redfeather	M	s.R 12, m.R 15	Regal	M	deep pB 197
			Buddha			Regal Orchid	P	l.P 222
			Redgrape	TC	d.pR 259	Regal Purple (same as Royal Purple)	M	s.V 207
			Red in plates (same as Artillery)	M	v.R 11	Regatta (same as Liberty)	M	s.B 178, s.pB 196
			Red Lead (same as Fieri Red)	M	v.rD 34	Regimental	M	gy.pB 204
						Persian Blue		
						Rejane Green	M	m.yG 136
						Rejane Green	R	l.yG 135, m.yG 136
						Rembrandt	M	d.gy.Br 62
						Chocolate Brown		
						Rembrandt's Madder (same as Canna)	M	m.rO 37, d.rD 38, gy.rD 39, m.rBr 43
						Remote	P	gy.G 150
						Renaissance	M	v.pR 254
						Repose	P	gy.YG 122

Color name	Source	ISCC-NBS color designation with serial number from sec. 14	Color name	Source	ISCC-NBS color designation with serial number from sec. 14	Color name	Source	ISCC-NBS color designation with serial number from sec. 14
Reseda	TC	gy.G 150, d.gy.G 151	Roman Tan	P	l.r.Br 42	Rose, Cedar (see Cedar Rose)	T	
Reseda [Green]	M	l.OI 106	Romantic Blue	P	v.l.B 180, l.B 181	Rose, Cerise (see Cerise Rose)	P	
Bladder Green, Leek Green, Mignonette [Green], Sap Green, Verde Vessie, Willow Green			Romantic Green	M	l.OI 106	Rose, Cherry (see Cherry Rose)	T	
Reseda Green	T	gy.YG 122, gy.G 150	Warbler green			Rose, China (see China Rose)	H, M, P	
Dark Reseda Green	T	gy.OIG 127, gy.G 150	Roman Umber (same as Raw Umber)	M	m.y.Br 77, d.y.Br 78	Rose, Claret (see Claret Rose)	H	
Light Reseda Green (same as Light Sage Green)	T	gy.YG 122, m.y.G 136, p.G 149	Roman Violet (same as Pansy)	M	d.r.P 242	Rose, Colonial (see Colonial Rose)	M, T	
Resolute	M	m.B 182	Romany	M	d.gy.B 187, blackish B 188, d.p.B 201, gy.pB 204	Rose, Copper (see Copper Rose)	M	
Restrained Blue	P	v.p.B 184	Rood's Blue	R	v.B 176	Rose, Coral (see Coral Rose)	P, T	
Retreat	P	p.B 185, bGy 191	Rood's Brown	R	l.gy.r.Br 45, l.Br 57, m.Br 58	Rose, Crocus (see Crocus Rose)	P	
Revere (same as Miniature Pink)	M	p.yPk 31, gy.yPk 32	Rood's Lavender	R	p.P 227	Dark Rose	S	m.R 15
Rhapsody Blue	P	d.gy.B 187	Rood's Violet	R	deep r.P 238	Dark Rose	T	m.p.R 258
Rhodamine Pink	H	s.p.Pk 247	Room Green	P	l.g.Gy 154	Deep Rose	S	deep Pk 3, m.R 15, deep yPk 27, v.r.O 34, d.pPk 251, m.p.R 258
Rhodamine Purple	H	v.p.R 254	Rosalgar (same as Florida Gold)	M	s.OY 68, m.OY 71			
Rhodamine Purple	R	v.p.R 254	Rosario (same as Army Brown)	M	l.Br 57			
Rhododendron	M	d.p.R 259	Rosario	P	m.y.Pk 29	Rose, Delft (see Delft Rose)	H	
Rhodonite Pink	M	d.pPk 251	Rose	S	v.Pk 1, s.Pk 2, deep Pk 3, l.Pk 4, m.Pk 5, d.Pk 6, s.R 12, deep R 13, m.R 15, gy.R 19, v.yPk 25, s.yPk 26, deep yPk 27, l.yPk 28, m.yPk 29, d.yPk 30, p.yPk 31, gy.yPk 32, m.r.O 37, p.P 227, s.pPk 247, deep pPk 248, l.pPk 249, m.pPk 250, d.pPk 251, v.p.R 254, s.p.R 255, m.p.R 258, gy.p.R 262	Rose, Dry (see Dry Rose)	M	
Rhodonite Pink	R	d.pPk 251	Rosario	P	m.y.Pk 29	Rose, Dryad (see Dryad Rose)	P	
Pale Rhodonite Pink	R	l.p.Pk 249	Rose	S	v.Pk 1, s.Pk 2, deep Pk 3, l.Pk 4, m.Pk 5, d.Pk 6, s.R 12, deep R 13, m.R 15, gy.R 19, v.yPk 25, s.yPk 26, deep yPk 27, l.yPk 28, m.yPk 29, d.yPk 30, p.yPk 31, gy.yPk 32, m.r.O 37, p.P 227, s.pPk 247, deep pPk 248, l.pPk 249, m.pPk 250, d.pPk 251, v.p.R 254, s.p.R 255, m.p.R 258, gy.p.R 262	Rose, Fantasy (see Fantasy Rose)	P	
Rhodonite Red	H	m.R 15	Rose	S	v.Pk 1, s.Pk 2, deep Pk 3, l.Pk 4, m.Pk 5, d.Pk 6, s.R 12, deep R 13, m.R 15, gy.R 19, v.yPk 25, s.yPk 26, deep yPk 27, l.yPk 28, m.yPk 29, d.yPk 30, p.yPk 31, gy.yPk 32, m.r.O 37, p.P 227, s.pPk 247, deep pPk 248, l.pPk 249, m.pPk 250, d.pPk 251, v.p.R 254, s.p.R 255, m.p.R 258, gy.p.R 262	Rose, France (see France Rose)	M	
Rhone	M	l.YG 119, p.YG 121	Rose	T	d.Pk 6, m.R 15, d.pPk 251, m.p.R 258	Rose, French (see French Rose)	H	
Rhubarb (same as Citrine)	M	l.OI 106	Rose	T	d.Pk 6, m.R 15, d.pPk 251, m.p.R 258	Rose, Fuchsia (see Fuchsia Rose)	P, T	
Rifle [Green]	M	d.gy.OIG 128, Black 267	Rose	T	d.Pk 6, m.R 15, d.pPk 251, m.p.R 258	Rose, Garnet (see Garnet Rose)	P	
Riga	M	m.b.G 164	Rose, Amaranth (see Amaranth Rose)	H		Rose, Geranium (see Geranium Rose)	T	
Riga Blue	M	d.gy.G 151, gy.B 186	Rose, Antique (see Antique Rose)	T		Rose, Grecian (see Grecian Rose)	M, P, TC	
Rigi Blue	P	gy.B 186	Rose, Ash (see Ash Rose)	T		Rose, Havana (see Havana Rose)	M	
Rill	P	l.b.G 163	Rose, Ashes of (see Ashes of Rose)	T, TC		Rose, Jack (see Jack Rose)	M	
Rinnemann's Green (same as Cobalt Green)	M	m.y.G 136	Rose, Baby (see Baby Rose)	M		Rose, Japan (see Japan Rose)	M, R	
Rinnemann's Green	R	m.YG 120	Rose, Begonia (see Begonia Rose)	M, R		Light Rose	T	s.Pk 2, deep Pk 3, m.pPk 250
Rio Blue	P	p.B 185	Rose, Blush (see Blush Rose)	M, P		Rose, Light Cherry (see Light Cherry Rose)	T	
Rio Grande	P	gy.Y 90	Rose, Bois de (see Bois de Rose)	M, TC		Rose, Light Colonial (see Light Colonial Rose)	T	
Ripple Green	M	gy.G 150, m.b.G 164	Rose, Bridal (see Bridal Rose)	M		Rose, Light Coral (see Light Coral Rose)	T	
Risigal (same as Florida Gold)	M	s.OY 68, m.OY 71	Bright Rose	S	deep pPk 248, v.p.R 254, gy.p.R 262	Rose, Light Old (see Light Old Rose)	P	
Rivage Green	M	m.YG 120, l.y.G 135	Bright Rose	T	deep Pk 3, s.R 12, s.p.R 255, m.p.R 258	Rose, Light Orchid (see Light Orchid Rose)	T	
Rivage Green	R	l.YG 119, m.YG 120	Rose, Bright Coral (see Bright Coral Rose)	T		Rose, Lilac (see Lilac Rose)	S	
River Blue	TC	m.g.B 173, gy.B 186	Rose, Bright Fuchsia (see Bright Fuchsia Rose)	T		Rose, Magenta (see Magenta Rose)	H, M, P, T	
River Mist	P	gy.B 186	Rose, Burnt (see Burnt Rose)	M		Rose, Malmaison (see Malmaison Rose)	M	
River Nile	P	m.b.G 164	Rose, Camellia (see Camellia Rose)	H, P		Rose, Marsh (see Marsh Rose)	M	
Riviera	M	s.B 178	Rose, Cameo (see Cameo Rose)	F		Rose, Misty (see Misty Rose)	P	
Riviera	P	m.B 182	Rose, Carmine (see Carmine Rose)	H, S		Rose, Monticello (see Monticello Rose)	P	
Rivulet Blue	P	l.g.B 172	Rose, Carnation (see Carnation Rose)	M		Rose, Moss (see Moss Rose)	M	
Roan	M	m.r.Br 43	Rose, Carthamus (see Carthamus Rose)	M		Rose, Neyron (see Neyron Rose)	H	
Robin Egg	P	v.l.b.G 162						
Robinhood Green	M	d.G 146						
Robin's Egg	TC	gy.B 186						
Robin's Egg Blue	M	p.G 149, l.b.G 163						
Bird's-egg-green, Eggshell Blue, Eggshell Green								
Robin's Egg Blue	T	l.g.B 172						
Rocellin Purple	R	deep pPk 248, d.pPk 251						
Rocou (same as Salmon)	M	m.y.Pk 29						
Rod and Tire Gray (PC) (same as Medium Navy Gray (Y&D 20))	F	med.Gy 265						
Rodent	M	d.Gy 266						
Roe	M	l.y.Br 76, d.gy.Y 91						
Roma Blue	M	gy.p.B 204, gy.V 215						
Romance	P (520)	p.p.Pk 252						
Romance	P (603)	p.V 214, gy.P 228						
Roman Earth (same as Doubloon)	M	m.O 53						
Romanesque	M	d.r.P 242						
Roman Green	M	m.OI 107						
Roman Green	R	m.OI 107						
Roman Lake (same as Carmine)	M	v.R 11, s.R 12						
Roman Ochre (same as Doubloon)	M	m.O 53						
Roman Purple	M	m.V 211						
Roman Purple	P	d.gy.P 229, d.pGy 234						
Roman Rose	P	d.gy.r.Br 47						
Roman Sepia (same as Vandyke Brown)	M	m.Br 58						

Color name	Source	ISCC-NBS color designation with serial number from sec. 14	Color name	Source	ISCC-NBS color designation with serial number from sec. 14	Color name	Source	ISCC-NBS color designation with serial number from sec. 14
Rose, Octoroon (see Octoroon Rose)	P		Light Rose Brown	T	gy.R 19, d.gy.R 20	Rose Opal	H	s.R 12
Rose, Old (see Old Rose)	M, P, R, T, TC		Rosebud	M	deep pPk 248, d.pPk 251	Roseo-Vinosus	B	l.yPk 28, m.yPk 29, p.yPk 31, gy.yPk 32, gy.rO 39, l.rBr 42
Rose, Orchid (see Orchid Rose)	T		Rose Carmine	S	deep Pk 3, v.pR 254, s.pR 255, m.pR 258	Rose Pearl	P	p.Pk 7, p.yPk 31
Rose, Persian (see Persian Rose)	H, M, P		Rose Caroline	M	m.yPk 29	Rose Petal	M	gy.R 19
Rose, Porcelain (see Porcelain Rose)	H		Rose Caroline	P	m.yPk 29	Rose Pink	H	m.Pk 5, l.pPk 249
Rose, Powder (see Powder Rose)	T		Rose Carthame (same as Artillery)	M	v.R 11	Rose Pink (same as Chinook)	M	d.rO 38
Rose, Rambler (see Rambler Rose)	M		Rose Castor	M	rGy 22	Rose Pink	R	l.pPk 249
Rose, Raspberry (see Raspberry Rose)	T		Rose Castor	P	gy.R 19, rGy 22	Rose Pink	S	v.pR 254
Rose, Roman (see Roman Rose)	P		Rose Cendre	M	m.yPk 29	Rose Pink	T	m.Pk 5, l.pPk 249, m.pPk 250
Rose, Rust (see Rust Rose)	P		Rose Cloud	P	m.Pk 5	Rose Pink	TC	s.Pk 2
Rose, Salmon (see Salmon Rose)	P, S		Rose Color	R	deep pPk 248, v.pR 254	Deep Rose Pink	R	s.pPk 247
Rose, Slate (see Slate Rose)	P		Rose d'Alma	M	gy.pR 262	Rose Plum	T	gy.rP 245, d.pR 259, gy.pR 262
Rose, Smokestain (see Smokestain Rose)	P		Rose d'Althoea	M	s.Pk 2	Rose Purple	H	l.P 222
Rose, Southern (see Southern Rose)	P		Rose Dawn	M	m.yPk 29, l.rBr 42	Rose-Purple	M	l.P 222, l.rP 240
Rose, Spectra (see Spectra Rose)	P		Corial			Rose-Purple	R	brill.P 217
Rose, Sun (see Sun Rose)	P		Rose de Nympe (same as Ivory [Yellow])	M	p.Y 89	Pale Rose-Purple	R	l.P 222
Rose, Swiss (see Swiss Rose)	M, P		Rose de Provence	M	s.pR 255	Rose Quartz	M	p.P 227
Rose, Taupe (see Taupe Rose)	P		Rose Dorée	M	deep Pk 3, m.R 15	Rose Red	H	v.R 11
Rose, Tea (see Tea Rose)	TC		Rose Doree	R	deep yPk 27	Rose Red	R	v.R 11
Rose, Tyrian (see Tyrian Rose)	H, R		Rosedust	M	gy.R 19, gy.rBr 46	Rose Red	S	deep Pk 3, m.R 15, d.R 16
Rose, Valencia (see Valencia Rose)	P		Rose Dust	P	p.yPk 31	Rose Red	T	v.R 11, deep R 13, m.R 15, m.pR 258
Rose, Vassar (see Vassar Rose)	M, TC		Rose Ebony	M	d.gy.rBr 47	Roses, Ashes of (see Ashes of Roses)	M, P	
Rose, Venetian (see Venetian Rose)	M, P		Rose France (same as Peachbloom)	M	m.yPk 29	Roses, Attar of (see Attar of Roses)	M	
Rosé, Vin (see Vin Rosé)	M		Rose Garden	P	deep pPk 248	Rose Shadow	P	p.Pk 7, p.yPk 31
Rose, Wild (see Wild Rose)	M		Rose Glory	P	deep Pk 3	Rose Soirée	M	deep Pk 3
Rose, Withered (see Withered Rose)	M, P		Roseglow	M	l.rBr 42	Rose Smoke	P	l.gy.R 18, rGy 22
Rose, Wood (see Wood Rose)	M		Rose Gray	T	l.gy.R 18, gy.R 19	Rose Stain	P	gy.R 19
Rose, Woodland (see Woodland Rose)	M		Rose Grey	M	brGy 64	Rosestone	M	l.gy.rBr 45
Rose, Yellow (see Yellow Rose)	P		Rose Hermosa (same as Pink Pearl)	M	m.Pk 5	Roset (same as Brazil [Red])	M	d.rO 38
Rosea	P	l.pPk 249	Rose Hortensia	M	l.rBr 42	Rosetan (same as Pearl-blush)	M	brPk 33, l.gy.Br 60
Rose Amber	M	brO 54, l.Br 57	Rosebisque	H	v.rP 236	Rose Taupe	M	d.Gy 266
Rose Ash	M	gy.R 19	Roseine Purple	M	d.rO 38	Rose Taupe	T	gy.R 19, d.rGy 23, l.gy.rBr 45, gy.rBr 46, gy.Br 61, gy.P 228
Devon [Brown]	P	pkWhite 9, p.yPk 31	Rose Lake	M	m.Pk 5, d.pR 259, gy.pR 262	Dark Rose Taupe	T	d.rGy 23, gy.rBr 46, gy.Br 61, brGy 64
Rose Ash	M (14B7)	gy.yBr 80	Rose Lake	S	m.Pk 5, d.pR 259, gy.pR 262	Rosetta	M	d.rGy 23
Rose Beige 2	M (5A10)	l.Br 57	Roseleaf	M	m.Pk 5	Roseus	B	v.Pk 1, s.Pk 2, deep Pk 3, m.R 15, s.yPk 26, deep yPk 27, s.rP 237, brill.pPk 246, s.pPk 247, deep pPk 248, l.pPk 249, v.pR 254, s.pR 255
Rose Beige	T	m.yPk 29, l.Br 57, l.gy.Br 60	Rose Leaf	P	s.Pk 2	Rosevale	M	m.R 15, gy.R 19
Rose Beige	TC	l.Br 57	Roseleaf, Old (see Old Roseleaf)	M		Brazilwood, Fernambucowood, Limawood, Nicaraguawood, Peachwood, Pernambucowood, Redwood (souble), Sappanwood		
Light Rose Beige	T	gy.yPk 32, brPk 33	Rose Lilac	S	s.rP 237, l.rP 240, m.pPk 250, d.pPk 251, m.pR 258, gy.pR 262			
Rose Bengal	H	v.pR 254	Rose.ustre (same as Dark Cardinal)	M	d.R 16			
Rosebisque (same as Rose Hortensia)	M	l.Br 42	Rose Madder	H	v.pR 254			
Rosebloom	M	l.gy.R 18, d.yPk 30, gy.rO 39, l.rBr 42	Rose Madder (same as Casino Pink)	M	s.pR 255			
Rose Blush	M (5C9)	l.rBr 42	Rose Marie	M	deep Pk 3			
Rose Blush 2 (same as Blush)	M (12A7)	l.Br 57	Rose Marie	P	deep pPk 248			
Rose Breath	M	l.Pk 4, p.Pk 7	Rosemary	M	gy.P 245			
Rose Brown	S	v.R 11, deep R 13, v.deep R 14, deep pR 256, v.deep pR 257	Rose Mauve	T	gy.P 228, d.gy.P 229, d.pR 259			
Rose Brown	T	gy.R 19, d.gy.R 20, gy.rBr 46	Rose Mist	P	l.gy.R 18, gy.yPk 32			
Dark Rose Brown	T	d.gy.R 20, d.rGy 23, d.rBr 44, d.Br 59	Rose Mist	T	m.Pk 5, gy.Pk 8, gy.pPk 253			
			Rose Morn (same as Peachbloom)	M	m.yPk 29			
			Rose Morn	P	l.Pk 4, p.Pk 7, l.yPk 28, p.yPk 31			
			Rose Muse	P	gy.yPk 32			
			Rose Neyron	M	s.R 12, s.pR 255			
			Madder Lake	M	deep Pk 3			
			Rose Nilsson	M	m.yPk 29, gy.yPk 32, brPk 33			
			Rose Nude	M	p.yPk 31			
			Pastel Parchment	P	m.rBr 43			
			Rose Oak	M	l.yPk 28, m.yPk 29, p.yPk 31, gy.yPk 32, brPk 33, p.OY 73			
			Roseo-Bubalinus	B	m.R 15			
			Rose of Picardy	M				
			Copper Rose	M				
			Rose of Sharon	M				

Color name	Source	ISCC-NBS color designation with serial number from sec. 14	Color name	Source	ISCC-NBS color designation with serial number from sec. 14	Color name	Source	ISCC-NBS color designation with serial number from sec. 14
Rosewood Tan	T	l.r.Br 42, m.r.Br 43, gy.r.Br 46	Rufous	M	s.yPk 26, m.O 53	Saffron, Bastard (see Bastard Saffron)	M	
Roslyn Blue (same as Bellflower)	M	deep pB 197	Rufous, Orange (see Orange Rufous)	R	m.r.O 37	Saffron, Dyer's (see Dyer's Saffron)	M	
Roslyn Blue	R	deep pB 197, m.pB 200, m.V 211	Rugby Tan (same as Arab [Brown])	M	s.Br 55	Saffron, Indian (see Indian Saffron)	M	
Rosolane Pink	R	brill.pPk 246, l.pPk 249	Runnymede	M	m.G 145	Saffron, Iron (see Iron Saffron)	M	
Rosolane Purple	R	s.pR 255	Ru Ochre (same as Yucatan)	M	br.O 54, s.yBr 74	Saffron Yellow	H	s.OY 68
Light Rosolane Purple	R	deep pPk 248	Russet	R	m.Br 58	Saffron Yellow	M	m.O 53, m.OY 71
Pale Rosolane Purple	R	deep pPk 248	Russet	T	s.Br 55	Croceus, Crocreal, Crocus, Safaran		
Rosy Pink	P	l.Pk 4	Light Copper Brown, Rust Brown			Safrano Pink	M	m.yPk 29
Roucou (same as Salmon [Pink])	M	m.yPk 29	Russet, Burnt (see Burnt Russet)	M		Safrano Pink	R	s.yPk 26
Rouge, Animal (see Animal Rouge)	M		Russet, Hay's (see Hay's Russet)	R		Saga Blue	P	p.B 185
Rouge, Chinese (see Chinese Rouge)	M		Russet Brown	M	s.Br 55, m.Br 58	Sage	P	m.YG 120
Rouge, Mineral (see Mineral Rouge)	M		Russet Green	M	m.r.Br 43, s.Br 55, m.Br 58	Sagebrush Green	M	d.gY 156
Rouge, Vegetable (see Vegetable Rouge)	M		Russet Leaf	P	m.gY 102, d.gY 103, gy.gY 105, l.OI 106	Sage Orab	M	gy.OIG 127
Rouge de Fer (same as Bole)	M	m.r.Br 43	Russet Orange (same as Midnight Sun)	M	d.gY 91	Sage Gray	T	gy.G 150, gy.G 150
Rouge Vegetal (same as Artillery)	M	v.R 11	Russet Orange	T	s.r.O 35	Sage Green	H	m.OIG 125, gy.OIG 127, gy.G 150
Royal Blue (TC)	F	d.B 183	Russet Tan	T	s.O 50, deep O 51	Sage [Green]	M	m.YG 120
Royal Blue (same as Smalt)	(43D11)	deep B 179, m.B 182	Russet-Tinaceous	R	m.r.Br 43, gy.r.Br 46	Sage Green	R	p.G 149
Royal Blue (same as Yale Blue)	(44D12)	deep B 179	Light Russet-Vinaceous	R	gy.R 19, l.r.Br 42	Sage Green	T	m.YG 120, gy.YG 122, m.OIG 125, gy.OIG 127, gy.G 150
Royal Blue	S	deep B 179	Russet Yellow	P	l.r.Br 42	Light Sage Green	T	gy.YG 122
Royal Blue	T	v.B 176, s.B 178, deep B 179, v.pB 194, s.pB 196, deep pB 197, m.pB 200	Russian Blue	M	gy.R 19, l.r.Br 42	Light Reseda Green		m.yG 136, p.G 149
Royal Blue	TC	deep B 179	Russian Blue	P	m.Y 87	Sage Grey (same as Lint)	M	l.gY.OI 109
Deep Royal Blue	T	deep B 179, d.B 183, deep pB 197, m.pB 200	Russian Blue	R	p.B 185, b.Gy 191	Sahara (same as Cocoa)	M	m.Br 58
Royal Lilac	P	m.P 223	Russian Blue	R	v.p.B 184, p.B 185	Sailor	M	blackish P 230, pBlack 235
Royal Pink	M	deep Pk 3	Pale Russian Blue	R	v.p.B 184	Sailor	P	rBlack 24
Royal Purple	H	deep P 219	Russian Calf	M	m.Br 58	Sailor Blue	M	m.pB 200
Royal Purple	M	s.V 207	Cappagh, Cappah Brown, Carob Brown, Caroubier, Fudge, India Tan, Kis Kilim			Sailor Blue	R	s.pB 196
Regal Purple	R	m.V 211	Russian Green	M	m.yG 136, d.yG 137, gy.G 150	St. Benoit (same as Negro)	M	d.gY.Br 81, Black 267
Royal Purple	T	d.rP 242, v.d.pR 260	Vert Russe	R	gy.G 150	Sakkara (same as Grey 31)	M	br.Gy 64
Royal Robe	P	d.V 212	Russian Green	R	gy.G 150, d.gY.G 151	Sallow	M	gy.Gy 105
Royal Violet	P	d.pR 259	Dark Russian Green	R	l.OIGy 112, med.Gy 265	Salmon	H	l.yPk 28, l.O 52
Coronation	P	d.pR 259	Russian Grey (same as Slate-Grey)	M	deep V 208	Salmon	S	s.yPk 26, l.yPk 28, m.O 53
Royal Yellow (same as Lemon [Yellow])	M	brill.Y 83, s.Y 84, l.Y 86, m.Y 87	Russian Violet (same as Prunella)	M		Salmon	T	s.yPk 26, m.r.O 37, m.O 53
Rubaiyat	M	d.R 16	Rust	M	s.Br 55	Light Salmon (same as Peach Pink)	T	l.yPk 28, m.yPk 29
Rubber	M	m.OiBr 95	Rust, Orange (see Orange Rust)	T		Salmon, Silver (see Silver Salmon)	P	
Rubellite	M	v.pR 254	Rust, Peach (see Peach Rust)	P		Salmon Buff	P	m.yPk 29
Ruben's Madder (same as Lacquer Red)	M	d.rO 38	Rust Brown (same as Russet)	T	s.Br 55	Salmon Buff	R	m.OY 71, p.OY 73
Ruber	B	v.R 11, s.R 12, v.pR 254, deep pR 256, m.pR 258, gy.pR 262	Rustic Brown	M	m.r.Br 43	Salmon Color	R	m.yPk 29, l.O 52, m.O 53
Rubient	M	d.R 16	Casserole, Eskimo, Ginger Spice			Pale Salmon Color	R	p.OY 73
Rubrica (same as Bole)	M	m.r.Br 43	Rustic Drab (same as Orab)	M	l.OiBr 94	Salmoneus	B	m.yPk 29, p.yPk 31, brPk 33, l.O 52, m.O 53, m.OY 71, p.OY 73, p.Y 89
Ruby	M	d.R 16	Rust Rose	P	m.R 15	Salmon Flush	P	l.yPk 28
Ruby (same as Cranberry)	T	deep R 13, m.R 15	Rust Tan	T	gy.rO 39, m.r.Br 43, s.Br 55	Salmon-Orange	R	s.O 50
Ruby	TC	deep pR 256	Rut Ochre (same as Yucatan)	M	br.O 54, s.yBr 74	Light Salmon-Orange	R	m.O 53
Ruby, Antique (see Antique Ruby)	M		Sable (same as Blondine)	M	gy.yBr 80	Salmon [Pink]	M	m.yPk 29
Ruby, Burmese (see Burmese Ruby)	M		Sable	P	m.Br 58	Anatta, Annatto, Annotto, Arnatto, Orlean, Rocou, Roucou, Terra Orellana, Terra Orellano		
Ruby Lake	P	d.pR 259	Saccardo's Olive	R	l.OiBr 94, m.OiBr 95	Salmon Pink	P	l.yPk 28
Ruby of Arsenic (same as Florida Gold)	M	s.OY 68, m.OY 71	Saccardo's Slate	R	d.bGy 192	Salmon Pink (same as Peach)	T	s.yPk 26
Ruby Red	H	deep R 13	Saccardo's Umber	R	gy.yBr 80, m.OiBr 95	Salmon Pink	TC	s.yPk 26
Ruby Wine	T	d.R 16	Saccardo's Violet	R	s.P 218, m.P 223	Salmon Rose	P	s.yPk 26
Light Garnet	M	m.r.Br 43	Saddle	M	gy.Br 61, gy.yBr 80	Salmon Rose	S	s.Pk 2, l.Pk 4, s.yPk 26, l.yPk 28, m.yPk 29
Ruddle (same as Bole)	M	m.r.Br 43	Saddle Tan	T	s.Br 55, l.Br 57, m.Br 58	Salome Blue	P	brill.bG 159
Ruddle, Lemnian (see Lemnian Ruddle)	M		Safaran (same as Saffron Yellow)	M	m.O 53, m.OY 71	Salome Green	P	brill.G 140, v.l.G 143
Ruffled Petunia	P	s.pPk 247	Safflor (same as Artillery)	M	v.R 11	Salome Pink	P	s.Pk 2
			Safflower Red (same as Artillery)	M	v.R 11	Salvia	M	v.R 11
			Saffor (same as Artillery)	M	v.R 11	Salvia Blue	M	s.B 178
						Salvia Blue	R	v.pB 194
						Samara (same as Canton Jade)	M	m.BG 164

Color name	Source	ISCC-NBS color designation with serial number from sec. 14	Color name	Source	ISCC-NBS color designation with serial number from sec. 14	Color name	Source	ISCC-NBS color designation with serial number from sec. 14
Samovar	M	l.y.Br 76	Santos (same as Oak Beaver)	M	m.Br 58, gy.Br 61	[Scarlet], Flame (see Flame [Scarlet])	M	
Samurai	M	gy.rO 39	Saona	M	m.r.Br 43	Scarlet, Flame (see Flame Scarlet)	R	
Sand (AN 616)	F	l.gy.Br 60	Sap Green	H	v.YG 115, brill.YG 116	Scarlet, French (see French Scarlet)	M	
Sand (USA 306)	F	gy.Y 90, d.gy.Y 91	Sap Green (same as Reseda [Green])	M	l.OI 106	Scarlet, Gobelín (see Gobelín Scarlet)	M	
Sand Beach, Chip, Smoke Yellow	M	l.gy.OI 109, l.OIGy 112	Sap Green	T	s.YG 117	Scarlet, Venetian (see Venetian Scarlet)	M	
Sand	T	gy.Y 90	Sappanwood (same as Rosevale)	M	m.R 15, gy.R 19	Scarlet in grain (same as Scarlet)	M	v.R 11
Sand	TC	yGy 93	Sapphire, Blue (see Blue Sapphire)	M		Scarlet Lake (same as Blood Red)	M	s.R 12, m.R 15
Sand, Cuban (see Cuban Sand)	M, P		Sapphire [Blue]	M	d.B 183	Scarlet Madder	M	s.yPk 26
Sand, Deauville (see Deauville Sand)	M		Sapphire Blue	T	v.B 176, s.B 178, v.pB 194, s.pB 196	Scarlet Ochre (same as Indian Red)	M	s.rBr 40
Sand, Desert (see Desert Sand)	F, P		Sapphire Blue	TC	deep pB 197	Scarlet Red (same as Scarlet)	M	v.R 11
Sand, Gray (see Gray Sand)	P		Deep Sapphire Blue	T	deep B 179, d.B 183, m.pB 200	Scarlet Vermilion	M	v.rO 34
Sand, Miami (see Miami Sand)	M		Sappho	M	l.gy.R 18	Scheeles Green	H	s.YG 117
Sand, Morocco (see Morocco Sand)	M		Saraband	M	gy.R 19	Scheele's Green	M	s.YG 117, s.YG 131
Sand, Oriental (see Oriental Sand)	P		Saratoga	M	m.O 53	English Green, Swedish Green	R	s.YG 117, m.YG 120
Sand, Peach (see Peach Sand)	P		Saravan (same as Brick Red)	M	s.Br 55, m.Br 58	Schoenfeld's Purple	M	deep pR 256, m.pR 258
Sand, Siam (see Siam Sand)	P		Sarouk (same as Chicle)	M	gy.Br 61	Schoenfeld's Purple	R	deep pR 256
Sand, Sultan (see Sultan Sand)	P		Satinwood	M	l.Br 57	Schweinfurt Green (same as Emerald Green)	M	gy.YG 120
Sand, Taupe (see Taupe Sand)	P		Satsuma	M	m.rO 37	Scotch Blue (same as Homage Blue)	M	d.pB 241
Sand, Tuscan (see Tuscan Sand)	P		Saturnine Red (same as Fire Red)	M	v.rO 34	Scotch Blue	P	gy.V 215
Sandalwood (same as Raspberry Red)	M (3K9)	m.R 15	Saturn Red	H	v.rO 34	Scotch Grey (same as Olive-Grey)	M	gy.YG 122, gGy 155
Sandalwood (same as Fawn [Brown])	M (14A7)	l.gy.rBr 45, m.Br 58, l.gy.Br 60, gy.Br 61	Saul	M	d.gY 156	Scotch Mist	P (1101)	l.gY 154
Sandalwood	T	l.Br 57, m.Br 58	Saunders' Blue (same as Ceramic)	M	m.B 182	Scotch Mist	P (1199)	yGy 93, p.YG 121
Sandalwood Light Spice Brown, Toast Tan			Sauterne (same as Corn)	M (10J5)	m.Y 87	Sea, China (see China Sea)	P	
Sandalwood	TC	l.Br 57	Sauterne (same as Tuscan Tan)	M (13C8)	l.Br 57	Seabird (same as Traprock)	M	d.gY 266
Sandarach (same as Fiery Red)	M (11I2)	v.rO 34	Saxe Blue	M	gy.B 186	Sea Blue	H	s.pB 196
Sandarach (same as Florida Gold)	M (10L8)	s.OY 68, m.OY 71	Saxe Blue	P	m.gB 173, gy.B 186	Sea Blue	M	d.bG 165
Sandaracha (same as Fiery Red)	M (11I2)	v.rO 34	Saxe Blue	TC	gy.B 186	Sea Blue, glossy (AN 623)	F 1505	blackish B 188
Sandaracha (same as Florida Gold)	M (10L8)	s.OY 68, m.OY 71	Saxon Blue (same as Indigo Carmine)	M (36L7)	s.gB 169	Sea Blue, non-specular (AN 607) (same as Sea Blue (USA 325))	F 3510	d.bGy 192
Sand Oune (same as Orab)	M	l.OIBr 94	Saxon Blue (same as Chemic Blue)	M (37J7)	d.gB 174	Sea Blue, semi-gloss (AN 606) (same as Sea Blue (USA 210))	F 2505	blackish B 188
Sander's Blue (same as Ceramic)	M	m.B 182	Saxon Green (same as Chemic Blue)	M (36L7)	s.gB 169	Sea Blue, semi-gloss (AN 606)	F 2505	blackish B 188
Sanderswood (same as Raspberry Red)	M	m.R 15	Saxony Blue (same as Smalt)	M (43O11)	deep B 179, m.B 182	Sea Blue, non-specular (AN 607)	F 3510	d.bGy 192
Sandix (same as Fire Red)	M	v.rO 34	Saxony Green (same as Cobalt Green)	M	m.yG 139	Seacrest	M	l.yG 135
Sandlewood	P	l.Br 57	Sayal Brown	R	brO 54, l.Br 57, s.yBr 74	Seafoam	M	brill.G 140, l.G 144
Sandrift (same as Sandy-Beige)	M	l.brGy 63	Scabiosa	M	gy.P 228	Sea Foam	P	yWhite 92, gWhite 153
Sandrift	P	l.brGy 63	Scarab	M	m.G 145	Seafoam Green	M	p.YG 121
Sands, Coral (see Coral Sands)	M		Scarab Green	TC	brill.G 140	Deep Sea-foam Green	R	l.YG 119
Sandstone (same as Tawny Birch)	M	l.rBr 42, l.Br 57, l.gy.Br 60	Scarlet	H	v.R 11	Seafoam Yellow	M	p.YG 121
Sand Stucco	P	l.gy.rBr 45	Scarlet	M	v.R 11	Seafoam Yellow	R	l.gY 101, p.gY 104
Sandust	M	m.yPk 29	Alkermes, Coccineous, French Scarlet, Kermes, Kermes Berries, Scarlet in grain, Scarlet Red, Venetian Scarlet			Sea Fog	P	v.p.P 226, l.pGy 232
Sandy-Biege	M	l.brGy 63	Scarlet	P	v.rO 34	Sea Gray (AN 603) (same as Sea Gray (USA 326))	F	d.Gy 266
Sandy-Biege	M	l.brGy 63	Scarlet	R	s.rO 35	Sea Gray (USA 326)	F	d.Gy 266
Sandyx (same as Fire Red)	M	v.rO 34	Scarlet	S	deep Pk 3, v.R 11, s.R 12, m.R 15, v.rO 34	Sea Green	M	m.YG 120
Sanford's Brown	M	brO 54	Scarlet	T	v.R 11, s.R 12	Sea-water Green	R	m.bG 164
Sanford's Brown	R	s.Br 55	Bright Cherry Red			Sea Green	T	m.G 145
Sang de Boeuf (same as Kazak)	M	m.r.Br 43	Scarlet (USA)	TC	s.R 12	Spruce Green	M	OlGy 113
Sanguine (same as Blood Red)	M	s.R 12, m.R 15	Scarlet	TC	v.R 11	Sea Hawk	M	OlGy 113
Sanguineous	B	deep R 13, d.R 16, v.d.R 17, d.rBr 44, d.rP 242, d.pR 259	Scarlet	M		Jaffi, Chicadee Gray	TC	d.gy.Br 62
Santa Anita Green	P	l.bG 163	Scarlet, Chrome (see Chrome Scarlet)	M		Seal, Hudson (see Hudson Seal)	M	
Santalwood (same as Raspberry Red)	M	m.R 15	Scarlet, Outch (see Outch Scarlet)	M		Sea Lavender Violet	H	brill.V 206
			Scarlet, Fire (see Fire Scarlet)	M		Seal Brown (USA 102)	F	m.Br 58
						Seal [Brown]	M	d.gy.yBr 81
						Autumn Brown		

Color name	Source	ISCC-NBS color designation with serial number from ser. 14	Color name	Source	ISCC-NBS color designation with serial number from ser. 14	Color name	Source	ISCC-NBS color designation with serial number from ser. 14
Seal Brown	R	d.rGy 23, gy.rBr 46	Shadow Aqua	P	gy.G 150	Sienna Yellow (same as French Pink)	M	p.OY 73, m.Y 87
Seal Brown	T	d.yBr 78, d.g.yBr 81, d.OlBr 96	Shadow Beige	P	l.OlBr 94	Siennese Drab (same as Buckskin)	M	l.g.y.rBr 45, l.g.y.Br 60
Sepia Brown			Shadow Blue	P	p.B 185	Sierra	M	s.r.Br 40
Light Seal Brown	R	d.rGy 23	Shadow Blue	T	m.gB 173, d.gB 174, d.B 183, gy.B 186, d.g.y.B 187, p.pB 203, gy. pB 204	Sienna, Venetian Red		
Seaman Blue	M	gy.pB 204	Shadow Gray (same as Lead Gray)	T	rGy 22, d.Gy 266	Sierra	P	d.rO 38, s.Br 55
Duck-Wing			Shadow Green	M	m.YG 120	Signal Red	H	v.R 11
Sea Mist (same as Quaker)	M	pGy 233, med.Gy 265	Shadow Green	P	gy.G 150, d.gy.G 151	Signal Red (same as Pimento)	M	v.R 11
Sea Mist	P	p.YG 121	Shadow Lilac	P	gy.P 228	Sil (same as Yellow Ochre)	M	m.OY 71
Sea Moss (a) (same as Laurel Green)	M (22L1)	l.Ol 106	Shadow Lime	P	l.YG 119	Silent Night	P	gy.G 150
Sea Moss (b) (same as Persian Green)	M (31H7)	d.gy.G 151	Shadow Mauve	P	gy.P 228	Silurian Grey	M	p.YG 121
Seance	P	p.pPk 252	Shadow Olive	P	gy.Y 105	Silver	TC	med.Gy 265
Sea Pink	M	s.Pk 2, m.Pk 5	Shagbark (same as Thrush)	M	m.yBr 77, gy.yBr 80	Silver, New (see New Silver)	M	
Sea Pink	TC	deep Pk 3	Shale Green (same as Malachite Green)	M	m.yG 136	Silver, Old (see Old Silver)	M	
Season (same as Nude)	M	brPk 33, p.OY 73, l.yBr 76, l.g.y.Br 79	Shamrock	M	s.yG 131	Silver Blue	P	v.p.B 184, v.p.pB 202
Sea Shell (same as Onion-skin Pink)	M	m.yPk 29, m.O 53, l.Br 57	Shamrock [Green]	M	s.yG 131	Silver Cloud	P	v.p.B 184, l.bGy 190
Seashell Pink	M	l.yPk 28, m.yPk 29	Shamrock [Green]	P	s.yG 131	Silver Fern	M	l.Ol 106, l.g.y.Ol 109
Seashell Pink	R	p.yPk 31, brPk 33, p.OY 73	Shamrock [Green]	M	s.yG 131	Silver Gray	T	l.brGy 63, l.OlBr 94
Seaside	M (13B4)	l.OlBr 94	Shamrock Green	R	m.yG 136	Silver Gray (USA)	TC	med.Gy 265
Tea Time, Tourterelle			Shark	M	gy.P 228, d.pGy 234	Silver Green	M	gy.YG 122
Seaside	M (14A4)	l.g.y.rBr 45, l.g.y.Br 60, l.brGy 63	Sheepskin	M	gy.Y 90	Silver Green	P	p.YG 121
Ormond			Moth [Grey]			Silver Lining	P	yGy 93, l.Gy 264
Seaspray	M	gy.YG 122, m.yG 136, p.G 149	Shell (same as Blaze)	M	m.R 15, d.rO 38	Silver Night	P	p.P 227
Sea-water Green (same as Sea Green)	M	m.YG 120	Shell	T	p.OY 73	Silver Pine	P	gy.G 150
Seaweed Green	M	gy.YG 122	Shell, Conch (see Conch Shell)	M		Silver Pine	P	gy.G 150
Seclusion	P	d.gY 156	Shell, Egg (see Egg Shell)	P		Silver Pink	P	gy.Pk 8, gy.yPk 32
Secret	P	gy.P 228	Shell Coral	P	l.yPk 28, p.yPk 31	Silver Salmon	P	gy.yPk 32
Sedge (same as Winter Leaf)	M	gy.Br 61	Shell Grey (same as Pearl Grey)	M	yGy 93	Silver Sky	P	pWhite 231, l.pGy 232
Seed Pearl (same as Putty)	M	p.Y 89, gy.Y 90	Shell Pink	H	s.yPk 26	Silver-Wing	M	pGy 233
Seered Green	M	m.YG 120	Shell Pink	R	p.yPk 31, gy.yPk 32	Cinder [Grey], Crystal Grey		
Seladon Green (same as Celadon Green)	M	gy.YG 122	Shell Pink	T	pkWhite 9, l.yPk 28, p.yPk 31	Silver Wing	P	l.pGy 232, pGy 233
Seminole	M	m.Br 58	Shell Pink	M	s.yPk 26	Sinbad	M	d.g.y.B 187, bBlack 193, d.g.P 229, pBlack 235
Senatus	B	deep O 51, deep OY 69, d.OY 72, s.yBr 74	BrightShell Pink (same as Coral Pink)	TC	m.yPk 29	Singing Blue	P	brill.gB 168, l.gB 172
Sentimental Mood	P	v.p.B 184, v.p.pB 202	Shell Tint	T	yWhite 92	Sirocco	M	l.g.y.Ol 109
Sepia	M	d.OlBr 96	Sherry [Brown] (same as Clove)	M	m.Br 58	Siskin Green	M	gy.GY 105
Sepia	R	d.g.y.Br 81, m.OlBr 95	Shine	P	p.gY 104	Sistine	M	l.g.B 172, m.gB 173, p.B 185, gy.B 186
Sepia	S	l.brGy 63	Shining	P	l.gY 101	Sistine	TC	p.B 185
Sepia, Roman (see Roman Sepia)	M		Shirvan	M	d.gy.G 151	Skating	M	d.gB 174
Sepia, Warm (see Warm Sepia)	M		Shore Line	P	gy.B 186	Newport, Whirlpool		
Sepia Brown (same as Seal Brown)	T	d.yBr 78, d.g.y.Br 81, d.OlBr 96	Shrimp [Pink]	M	s.yPk 26	Ski	M	d.yG 137, m.G 145
Sepiaceus	B	m.Br 58, gy.Br 61, m.yBr 77, gy.yBr 80, d.g.y.Br 81, m.OlBr 95	Shrimp [Pink]	P	s.yPk 26	Skimmed-Milk White	M	p.YG 121
Serapi	M	gy.B 186	Shrimp [Red]	P	s.yPk 26	Light Blue 1		
Serene	P	p.yPk 31	Shrimp Pink	R	s.yPk 26	Skobeloff Green	M	s.bG 160
Serenity	P	m.pPk 250	Shrimp Pink	R	l.yPk 28, m.yPk 29	Skobeloff Green	R	s.bG 160
Serpent	M	p.G 149	Shrimp Pink	T	s.Pk 2, deep Pk 3, s.yPk 26, deep yPk 27	Sky (same as Sky Blue)	M	l.B 181, l.pB 199
Serpentine	M	l.G 144	Shrimp Pink			Sky (AN 610)	F	gy.YG 122
Serpentine Green	M	l.Ol 106	Shrimp Red	TC	deep Pk 3, deep yPk 27	Sky, Aqua (see Aqua Sky)	P	
Serpentine Green	R	l.Ol 106	Shrimp [Red] (same as Shrimp [Pink])	H	s.yPk 26	Sky, April (see April Sky)	P	
Service Corps	M	deep V 142	Siam (same as Brown Sugar)	M	s.yPk 26	Sky, Silver (see Silver Sky)	P	
Seville	M	deep V 208	Siam Sand	P	gy.Y 90	Sky, Winter (see Winter Sky)	P	
Seville	P	m.YG 120	Siberian Brown (same as Acanthe)	M	m.Br 58, gy.Br 61, m.yBr 77, gy.yBr 80	Sky Blue	M	l.B 181, l.pB 199
Seville Orange	M	m.O 53	Siberian	M	gy.Y 90	Cerulean, Ethereal Blue, Sky, Sky Colour		
Sevres	P	v.B 176, s.B 178	Sicilian Umber (same as Raw Umber)	M	m.OlBr 95	Sky Blue	R	l.B 181
Sevres [Blue]	M	s.B 178	Siderin Yellow (same as Iron Yellow)	M	d.gy.G 151	Sky Blue	T	l.gB 172, l.B 181, m.B 182, p.B 185
Shadow	M (44B1)	rGy 22	Sienna (same as Sierra)	M	m.yBr 77, d.yBr 78	Sky Blue (USA)	TC	p.B 185
Shadow	M (46C1)	rGy 22	Sienna, Burnt (see Burnt Sienna)	M, R	s.O 50, m.O 53	Light Sky Blue	R	p.B 185
Shadow, Blue (see Blue Shadow)	P		Sienna, Raw (see Raw Sienna)	M, R	s.r.Br 40	Light Sky Blue	T	v.l.B 171, l.gB 172, v.l.B 180, v.p.B 184, l.pB 199, v.p.pB 202
Shadow, Lilac (see Lilac Shadow)	P		Sienna, Yellow (see Yellow Sienna)	M		Pale Sky Blue	T	v.p.B 184
Shadow, Rose (see Rose Shadow)	P		Sienna Brown (same as Cocoa)	M	m.Br 58	Sky Cloud	P	l.bGy 190
						Sky Colour (same as Sky Blue)	M	l.B 181, l.pB 199
						Sky Gray	R	v.p.B 184
						Sky Green	M	l.YG 119
						Lumiere Green		
						Sky Green	P	v.l.bG 162

Color name	Source	ISCC-NBS color designation with serial number from sec. 14	Color name	Source	ISCC-NBS color designation with serial number from sec. 14	Color name	Source	ISCC-NBS color designation with serial number from sec. 14
Sky Grey	H	v.p.G 148	Dark Slate-Purple	R	d.rP 242	Solitaire (same as Granada)	M	d.gy.rBr 47,
Sky Grey	M	l.bGy 190	Slate Rose	P	gy.R 19	Solitary	P	d.gy.Br 62
Blonket, Blunket, Glass Grey, Plumbet, Plunket, White Blue			Slate Tan	T	gy.OI 110, l.OIGy 112			g.White 153, l.gGy 154,
Sky Lane	P	v.p.G 148	Slate Turquoise	P	m.gB 173, gy.B 186			White 263,
Slag	M	d.Gy 266	Slate-Violet	M	gy.R 19	Solitary Blue	P	l.Gy 264
Slate (BuOrd)	F	d.Gy 266	Slate Violet	P	gy.P 228	Somalis	M	gy.B 186
Slate	M (39A7)	d.bGy 192	Slate-Violet (1)	R	d.gy.P 229,	Somber Blue	P	d.rO 38, m.rBr 43
Slate	P	d.pGy 234, d.Gy 266	Slate-Violet (2)	R	d.pGy 234	Sombrero	M	gy.B 186
Slate	S	p.G 149, d.gy.G 151, gGy 155,	Dark Slate-Violet (1)	R	gy.P 228	Sonata	P	gy.Y 90
		d.gGy 156, d.gy.B 187,	Dark Slate-Violet (2)	R	gy.P 228	Song of Norway	P	l.yPk 28
		blackish B 188, bGy 191,	Deep Slate-Violet	R	gy.P 228	Sonora	M	brill.bG 159
		d.bGy 192, d.pB 201,	Dusky Slate-Violet	R	d.gy.P 229,	Soot Brown (same as Teakwood)	M	brO 54, l.Br 57
		gy.pB 204, d.Gy 266	Deep Slaty Brown	R	d.pGy 234	Sooty Black	M	gy.Br 61, gy.yBr 80
Slate	T	bGy 191, d.bGy 192, pGy 233, d.pGy 234	Sleepy Hollow	P	d.gy.P 229	Sooty Black	R	Black 267
Slate, Blackish (see Blackish Slate)	R		Sleigh Bells	P	p.G 149, p.B 185	Sophisticated Lady	P	d.Gy 266
Slate, Dark Green-Blue (see Dark Green-Blue Slate)	R		Smalt	M	v.l.gB 171, v.p.B 184	Sorbier	P	I.P 222
Slate, Dark Heliotrope (see Dark Heliotrope Slate)	R		Asmalte, Cobalt Glass, Dumont's Blue, Dutch Azure, Enamel Blue, Eschel Blue, King's Blue, Laundry Blue, Powder Blue, Royal Blue, Saxony Blue, Smaltino, Starch Blue, Zaffre Blue		deep B 179, m.B 182	Sorcerer	M	gy.pR 262
Slate, Dark Heliotrope (see Dark Heliotrope Slate)	R		Smalt Blue	R		Sorcerer	P (602)	gy.V 215, gy.P 228
Slate, Green (see Green Slate)	M, P		Smalt Green (same as Cobalt Green)	M		Sorcerer	P (897)	d.gy.B 187, blackish B 188, bBlack 193
Slate, Green-Blue (see Green-Blue Slate)	R		Smaltino (same as Smalt)	M	deep B 179, m.B 182	Sorghum Brown (same as Wood Rose)	M	l.gy.rBr 45,
Slate, Heliotrope (see Heliotrope Slate)	R		Smile	P	yWhite 92	Sorghum Brown	R	l.gy.Br 60
Slate, Heliotrope (see Heliotrope Slate)	R		Smiles	P	l.yPk 28	Sorolla Brown (same as Rust)	M	gy.rBr 46
Slate, Saccardo's (see Saccardo's Slate)	R		Smog	P	l.gy.yBr 79	Sorolla Brown (same as Rust)	M	s.Br 55
Slate-Black	M	Black 267	Smoke	P	p.B 185	Sorrel	M	brO 54, l.Br 57
Slate-Black	R	Black 267	Smoke	T	p.B 185, gy.B 186, bGy 191	Sorrento	P	m.bG 164
Slate-Black, Bluish (see Bluish Slate-Black)	R		Smoke	TC	d.Gy 266	Sorrento Green	M	m.bG 164
Slate-Black, Greenish (see Greenish Slate-Black)	R		Smoke, London (see London Smoke)	M		Sorrento Green	R	m.bG 164
Slate-Black, Bluish (see Bluish Slate-Black)	R		Smoke, Orchid (see Orchid Smoke)	P		Sorrenito Green	M	m.bG 164
Slate-Black, Greenish (see Greenish Slate-Black)	R		Smoke, Rose (see Rose Smoke)	P		Souci (same as Cadmium Orange)	M	s.O 50
Slate Blue (same as Swiss Blue)	M (46A7)	gy.B 186	Smoke, Vienna (see Vienna Smoke)	M		Source	M	m.yG 136, l.G 144, p.G 149
Slate-Blue (same as Heron)	M (46B8)	gy.B 186	Smoke, White (see White Smoke)	P		Southern Rose	P	l.Br 42
Slate Blue	P	gy.B 186, d.bGy 192	Smoke, Yellow (see Yellow Smoke)	P		Southern Sun	P	brill.Y 83, l.Y 86
Slate-Blue	R	gy.pB 204	Smoke Blue	M	d.bGy 192	Souvenir	P	v.p.V 213
Slate Blue	S	m.bG 164, gy.B 186	Smoke Blue	P	p.pB 203	Sovereign Blue	M	l.B 181, l.pB 199
Slate Blue	T	gy.B 186	Smoke Blue	P	d.Gy 266	Spalte (same as Congo [Brown])	P	d.gy.yBr 81
Deep Slate-Blue	R	gy.B 186	Smoke Brown	M	d.Gy 266	Spaltum (same as Congo [Brown])	M	d.gy.yBr 81
Dusky Slate-Blue	R	d.gy.B 187	Asphalt, India Ink, Vienna Smoke			Spanish Blue	P	m.bG 164
Slate Citron	P	m.YG 120	Smoked Pearl	M	d.Gy 266	Spanish Brown (same as Indian Red)	M	s.Br 40
Slate [Color]	M (47C6)	d.pGy 234	Smoke Gray	R	gy.Y 90, yGy 93	Spanish Cedar	M	gy.R 19, m.rBr 43
Dusk			Pale Smoke Gray	R	yGy 93	Cedarbark, Eifel	M	p.Y 89, gy.Y 50
Slate Color	R	d.Gy 266	Smoke Grey	M	p.YG 121	Spanish Flesh (same as Putty)	M	p.Y 89, gy.Y 50
Slate-Gray	R	d.Gy 266	Chicory Blue, Succory Blue			Spanish Gold	P	m.OY 71
Slate-Green (same as Green Slate)	M	gy.G 150, d.gGy 156	Smoke Pine	P	gy.YG 122, l.gGy 154	Spanish Green (same as Verdigris Green)	M	m.yG 136
Slate Green	P	gy.G 150	Smoke Ring	P	p.B 185	Spanish Ochre (same as Tangier)	M	s.O 50
Slate Green	S	l.gy.OI 109, l.OIGy 112, s.OIG 123, s.OIG 125, m.OIG 125, m.G 145, d.gy.G 151, gGy 155	Smokestain Rose	P	l.gy.R 18	Spanish Orange	H	s.O 50
			Smoke Yellow (same as Sand)	M	l.gy.OI 109, l.OIGy 112	Spanish Raisin	M	d.gy.rBr 47
Slate Green	T	gy.G 150	Snapdragon (same as Primrose Yellow)	M	l.Y 86, m.Y 87	Spanish Red (same as Artillery)	M (1L11)	v.R 11
Dark Slate Green	S	d.G 146, v.d.G 147, d.gy.G 151, blackish G 152	Snow Green	P	v.p.G 148, v.p.B 184, l.bGy 190	Spanish Red (same as Tarragona)	M (6G12)	s.rBr 40, s.Br 55
Deep Slate-Green	R	d.gGy 156	Snowshoe	M	s.OY 68, m.OY 71	Spanish White	P	p.OY 73
Slate-Grey	M	l.OIGy 112, med.Gy 265	Indian Yellow, Piuree, Piuri, Purree Arabica, Purree			Spanish Wine (same as Garnet)	M	d.R 16
Kasha-Beige, Oriental Pearl, Russian Grey			Snuff Brown	R	m.yBr 77, gy.yBr 80	Spanish Yellow (same as Golden Yellow)	M	s.OY 68, m.OY 71
Slate-Olive	M	d.gGy 156	Soapstone (same as Beechnut)	M	gy.Br 61	Spanish Yellow	TC	s.OY 68
Slate-Olive	R	gGy 155	Soft Yellow (Y&D 4) (same as Canary Yellow (Eng))	F	l.Y 86	Spark	M	v.R 11
Deep Slate-Olive	R	d.gGy 156	Solferino	M	m.pR 258	Geranium Lake, Nacarar, Nacarine	P	v.l.gB 171
Slate Orchid	P	gy.P 228	Solferino Purple	H	v.pR 254	Sparkle	P	brGy 64
Slate-Purple	M	d.gy.P 229, d.rP 242				Sparrow (same as Grey 31)	M	gy.yBr 80
Slate-Purple	R	gy.P 228, gy.rP 245				Spa-Tan	P	brO 54

Color name	Source	ISCC-NBS color designation with serial number from sec. 14	Color name	Source	ISCC-NBS color designation with serial number from sec. 14	Color name	Source	ISCC-NBS color designation with serial number from sec. 14
Spectra Yellow	P	v.Y 82	Starch Blue (same as Smalt)	M	deep B 179, m.B 182	Strawberry Pink	M	deep Pk 3, s.yPk 26, deep yPk 27
Hansa Yellow			Starch White	P	v.p.B 184	Strawberry Pink	R	m.rO 37
Spectrum Blue	H	v.B 176	Stardew	M	gy.B 186	Strawberry Wine	T	d.R 16
Spectrum Blue	R	v.B 176	Starflower	M	d.pPk 251	Straw Yellow	H	brill.Y 83
Spectrum Red	R	v.R 11	Starlight	M	p.B 185	Straw [Yellow]	M	p.Y 89
Spectrum Violet	H	v.deep P 220	Starlight Blue	TC	p.pB 203	Straw Yellow	P	p.Y 89
Spectrum Violet	R	s.V 207	Starling (same as Beaver)	M	brGy 64	Straw Yellow	R	I.Y 86
Sphinx (same as Mustang)	M	gy.yBr 80	Static	P	p.B 185	Streamlet	P	v.l.bG 162
Spice	M	brO 54	Steam Blue	P	bWhite 189	Streamline	P	v.l.bG 162
Spice	P	brO 54, I.Br 57	Steel	M	d.Gy 266	Striegau Earth (same as Bole)	M	m.rBr 43
Spice, India (see India Spice)	M		Davy's Grey, Iron Blue, Pigeon's Neck, Steel Grey			String	P	yWhite 92
Spice Brown (same as Chestnut Brown)	T	m.Br 58	Steel	TC	pGy 233	String	T	yGy 93
Spicebrown	TC	m.Br 58	Steel Blue	P	I.gB 172	Stroller Tan	M	m.Br 58
Dark Spice Brown	T	m.Br 58, d.Br 59, gy.Br 61	Steel Blue	T	gy.B 186	Mikado Brown		
Light Spice Brown (same as Sandalwood)	T	I.Br 57, m.Br 58	Dark Steel Blue	T	gy.B 186	Strontian Yellow	M	brill.gY 98
Spinach Green	H	m.OIG 125, d.yG 137	Steel Grey (same as Steel)	M	d.Gy 266	Strontian Yellow	R	s.GY 99
Spinach Green	M	m.YG 120, m.OIG 125	Steeplechase	M	s.pB 196	Stucco (same as Deauville Sand)	M	I.g.y.Br 45, I.g.y.Br 60
Autumn Green, Gaudy Green			Stellar	P	I.pPk 249	Stucco, Sand (see Sand Stucco)	P	
Spinach Green	R	m.YG 120	Sterling Blue	P	p.B 185, I.bGy 190	Style Gray	P	gy.B 186
Spinel Pink	H	deep Pk 3	Stil de Grain Brown (same as Antique Gold)	M	d.OY 72, s.yBr 74	Sublazulinus	B	brill.B 177, s.B 178, v.l.B 180, I.B 181, v.p.B 184, p.B 185, v.pB 194, brill.pB 195, s.pB 196, v.l.pB 198, I.pB 199, v.p.pB 202, p.pB 203
Spinel Pink	M	m.pR 258	Dutch Pink, English Pink, Italian Pink, Yellow Madder			Sublime	P	p.B 185, p.pB 203
Spinel Pink	R	s.pR 255	Stoic	P	Black 267	Submurinus	B	pkGy 10, I.brGy 63, yGy 93, I.Gy 264
Spinel Red	H	s.pR 255	Stone, Armenian (see Armenian Stone)	M, P		Subolivaceo-Griseus	B	yWhite 92, yGy 93, I.g.y.OI 109, I.OIGy 112
Spinel Red	M	s.R 12, s.pR 255	Stone, Bath (see Bath Stone)	M, P		Subpurpureo-Griseus	B	I.pGy 232, pGy 233
Spinel Red	R	s.pR 255	Stone, Brown (see Brown Stone)	M		Subvino-Griseus	B	gy.Pk 8, pkGy 10, I.gy.R 18, gy.R 19, rGy 22, I.gy.Br 60, p.P 227, gy.P 228, I.pGy 232, pGy 233, p.pPk 252, gy.pPk 253
Spiraea Red	H	v.p.R 254	Stone, Caen (see Caen Stone)	M, P		Subvinosus	B	I.Pk 4, m.Pk 5, p.Pk 7, gy.Pk 8, pkGy 10, p.yPk 31, gy.yPk 32
Spiritual Blue	P	v.p.B 184	Stone, Deep (see Deep Stone)	M		Subviolaceous	B	v.pB 194, brill.pB 195, s.pB 196, v.l.pB 198, I.pB 199, v.p.pB 202, p.pB 203, brill.V 206, v.l.V 209, I.V 210, v.p.V 213, p.V 214, Brill.P 217, v.l.P 221, I.P 222
Spitfire	P	m.R 15	Stone, Green (see Green Stone)	M, P		Subviridi-Griseus	B	I.bGy 190, I.Gy 264
Sponge	M	I.OIBr 94	Stone, Grey (see Grey Stone)	M		Subviridis	B	brill.YG 116, I.YG 119, p.YG 121, Brill.yG 130, I.YG 135
Spray	M	v.l.bG 162	Stone, Imperial (see Imperial Stone)	M		Succory Blue (same as Smoke Grey)	M	p.YG 121
Spray	P	v.l.bG 162	Stone, Light (see Light Stone)	M		Sudan	M	d.gy.Y 91, I.OIBr 94, I.gy.OI 109
Spray Green	T	p.G 149	Stone, Lucky (see Lucky Stone)	M		Sudan Brown	M	s.Br 55, m.Br 58
Spraygreen	TC	p.G 149	Stone, Middle (see Middle Stone)	F, M		Brown Bread		
Spring	P	brill.yG 130	Stone, Yellow (see Yellow Stone)	M		Sudan Brown	R	s.Br 55, I.Br 57, s.yBr 74
Spring Beauty	M	v.p.R 254, s.pR 255	Stone Blue (same as Ceramic)	M	m.B 182	Suede (same as Café Crème)	M	I.Br 57, m.Br 58, m.yBr 77
Spring Bud	P	I.YG 119	Stone Blue	T	gy.B 186	Suet	P	yWhite 92
Spring Dream	P	I.gY 101, p.gY 104	Stone Blue	TC	gy.B 186	Suez Blue	P	d.gy.B 187
Spring Eve	P	I.gY 101, brill.YG 116, I.YG 119	Stone Green	R	m.yG 136	Suez Green	P	m.bG 164
Spring Flower	P	brill.gY 98	Stone Grey	M	OIGy 113	Sugar Cane	M	p.OY 73, I.yBr 76
Spring Green	M	m.YG 120, I.yG 135	Storm	P	gy.B 186	Suggestion	P	v.l.bG 162
Spring Green	T	s.YG 117, m.YG 120	Storm Blue	T	gy.B 186, d.gy.P 229			
Spring Green	TC	s.YG 117	Storm Gray	R	gGy 155			
Spring Green (Eng)	F	gy.YG 122	Storm Grey	M	gGy 155			
Government Wall Green (PBS)			Crystal Palace Green					
Spring Stream	P	v.l.bG 162	Stormy Night	P	d.gy.B 187			
Springtime	M	deep Pk 3	Stramineus	P	I.Y 86, p.Y 89, I.gY 101, m.gY 102, p.gY 104			
Spring Yellow	P	p.Y 89	Stratosphere	P	gy.B 186, d.bGy 192			
Sprite	M	brill.bG 159, I.bG 163	Straw	S	m.Y 87			
Spruce	M	d.gy.G 151, gBlack 157	Straw (same as Buff)	T	m.Y 87, p.Y 89			
Spruce	T	gy.G 150, d.gy.G 151	Straw, Burnished (see Burnished Straw)	TC				
Spruce, Blue (see Blue Spruce)	M, P, T, TC		Straw, Italian (see Italian Straw)	M				
Dark Spruce	T	d.gy.G 151, v.d.bG 166	Strawberry	M	gy.R 19			
Spruce, Light Blue (see Light Blue Spruce)	T		Strawberry	T	deep R 13, m.R 15			
Spruce, Medium Blue (see Medium Blue Spruce)	T		Strawberry	TC	m.pR 258			
Spruce Green (same as Sea Green)	T	m.G 145	Strawberry, Crushed (see Crushed Strawberry)	M				
Spruce Green (Y&D 12)	F	gy.OIG 127	Strawberry, Wild (see Wild Strawberry)	M				
Spruce Ochre (same as Yucatan)	M	brO 54, s.yBr 74						
Spruce Yellow	M	d.OY 72, I.yBr 76						
Squash Yellow	T	v.Y 82, brill.Y 83, s.Y 84						
Squill Blue (same as Diana)	M	I.B 181						
Squill Blue	R	I.B 181						
Light Squill Blue	R	I.B 181						
Squirrel (same as Lead)	M	d.pGy 234, d.Gy 266						
Stag	M	m.yBr 77						
Star, Pale (see Pale Star)	P							

Color name	Source	ISCC-NBS color designation with serial number from sec. 14	Color name	Source	ISCC-NBS color designation with serial number from sec. 14	Color name	Source	ISCC-NBS color designation with serial number from sec. 14
Sulphate Green	M	l.bG 163, m.bG 164	Sunset	M	p.OY 73	Tan, 18th Century (see 18th Century Tan)	P	
Sulphate Green	P	brill.bG 159, l.bG 163	Sunset	TC	p.OY 73	Tan, Golden (see Golden Tan)	P	
Sulphate Green	R	l.bG 163, m.bG 164	Sunset, Prairie (see Prairie Sunset)	P		Tan, India (see India Tan)	M	
Dark Sulphate Green	R	m.bG 164	Sunset Cream	P	yWhite 92	Tan, Indian (see Indian Tan)	M	
Light Sulphate Green	R	l.bG 163	Sunset Red (same as Nasturtium Red)	T	s.rO 35	Light Tan	T	l.yBr 76
Pale Sulphate Green	R	l.bG 163	Sunshine	P	l.gY 101	Tan, Light Mustard (see Light Mustard Tan)	T	
Sulphine Yellow	M	d.Y 88	Sunstone	M	brO 54	Tan, Luggage (see Luggage Tan)	T	
Sulphine Yellow	R	d.Y 88	Suntan	M	l.Br 57, l.yBr 76, m.yBr 77	Tan, Mayfair (see Mayfair Tan)	M	
Sulphur (same as Sulphur [Yellow])	M	l.gY 101	Mayfair Tan, Merida Orange)	T	m.O 53	Medium Tan (Y&D 5)	F	m.yBr 77
Sulphur, Golden (see Golden Sulphur)	P	l.gY 101	Sun Tan (Y&D 11) (same as Ivory Cream (Eng))	F	p.Y 89	Tan, Mustard (see Mustard Tan)	T	
Sulphur, Green (see Green Sulphur)	P		Sun Yellow	P	brill.gY 98, l.gY 101	Tan, Nude (see Nude Tan)	T	
Sulphureous	B	brill.gY 98, l.gY 101, m.gY 102, p.gY 104	Superior	M	m.bG 164	Tan, Peach (see Peach Tan)	T	
Sulphur Yellow	H	v.Y 82, v.gY 97	Superior	P	brill.B 177	Tan, Polo (see Polo Tan)	M	
Sulphur [Yellow]	M	l.gY 101	Supreme	P	m.yG 136	Tan, Roman (see Roman Tan)	P	
Brimstone [Yellow], Citrus, Sulphur	M	l.gY 101	Surf Green	M	l.G 144, m.G 145	Tan, Rosewood (see Rosewood Tan)	T	
Sulphur Yellow	R	l.gY 101, p.gY 104	Surf Green	T	gWhite 153	Tan, Rugby (see Rugby Tan)	M	
Sulphur Yellow	T	brill.gY 98, l.gY 101	Surf Spray	P	l.P 222	Tan, Russet (see Russet Tan)	T	
Sultan	M	m.R 15	Surrender	P	gy.YG 122, p.G 149	Tan, Rust (see Rust Tan)	T	
Chatemuc, Crimson Lake	M		Surrey Green	M	brill.pPk 246, s.pPk 247	Tan, Saddle (see Saddle Tan)	T	
Sultana	M	d.R 16, d.pR 259	Sussanqua Pink	P	d.gY 151	Tan, Slate (see Slate Tan)	T	
Old Amethyst	M		Swamp	M	v.p.V 213, v.p.P 226	Tan, Stroller (see Stroller Tan)	M	
Sultana	P	gy.R 19	Swank	P	s.YG 117, s.yG 131	Tan, Sun (see Sun Tan)	F	
Sultan Sand	P	l.yBr 76	Swedish Green (same as Scheele's Green)	M		Tan, Sun (see Sun Tan)	F	
Sumac (same as Buckthorn Brown)	M	d.OY 72, s.yBr 74, l.yBr 76, m.yBr 77, d.Y 88, d.g.Y 91, l.OlBr 94	Sweet Blue	P	v.p.B 184	Tan, Toast (see Toast Tan)	T	
Summer Green	P	brill.G 140, v.l.G 143	Sweet Briar	M	deep pPk 248	Tan, Trotteur (see Trotteur Tan)	M	
Summer Shower	P	v.p.G 148	Sweet Lady	P	l.V 210	Tan, Turf (see Turf Tan)	T	
Summer Sun	P	brill.gY 98	Sweet Lavender	P	v.p.V 213	Tan, Tuscan (see Tuscan Tan)	M	
Sun, Bright (see Bright Sun)	P		Sweetmeat	M	l.yBr 76	Tan, Vassar (see Vassar Tan)	M	
Sun, Midnight (see Midnight Sun)	M		Sweet Pea	M	gy.Yk 32	Tan, Windsor (see Windsor Tan)	M	
Sun, Southern (see Southern Sun)	P		Sweet Pea Pink	P	gy.pR 262	Tanagra (same as Castilian Brown)	M	m.r.Br 43
Sun, Summer (see Summer Sun)	P		Sweet William	M	deep Pk 3	Tanaura	M	gy.Y 90
Sun, Twilight (see Twilight Sun)	P		Swiss Blue	M	gy.B 186	Tanbark	M	m.Br 58
Sun, Veiled (see Veiled Sun)	P		Swiss Blue	P	p.pB 203	Algerian	M	m.r.O 37
Sun, Winter (see Winter Sun)	P		Swiss Rose	M	m.R 15	Tangerine (same as Mandarin Orange)	P	s.r.O 35, s.O 50
Sunbeam (same as Banana)	M	gy.Y 90	Monsoireau	P	gy.R 19	Tangerine	T	v.O 48, s.O 50
Sunburn (same as French Beige)	M	l.Br 57	Swiss Rose	P	p.YG 121	Tangerine	TC	s.r.O 35
Sunburst	M	s.O 50, m.O 53	Sylvan	P	l.OlBr 94, m.OlBr 95	Tangerine Orange	H	v.O 48, s.O 50
Sunburst	P	l.OY 70, m.OY 71, p.OY 73	Syrup	M		Tangier	M	s.O 50
Sundown	M	l.yBr 76	Antique	P		Burnt Roman Ochre, Orange Ochre, Spanish Ochre		
Yosemite	M		Tabu	P	gy.B 186	Tango	P	deep Pk 3
Sundown	P	l.yPk 28, m.yPk 29, p.OY 73	Taffy (same as Walnut [Brown])	M	l.yBr 76	Tango Pink	M	gy.R 19
Sunflower	T	v.OY 66, s.OY 68	Talavera	M	brO 54	Tansan	M	l.Br 57, l.yBr 76
Sunflower [Yellow]	M	brill.Y 83	Talisman	P	l.O 52, m.O 53	Tapestry (same as Majolica Blue)	M	d.B 183, d.pB 201, gy.pB 204
Balge Yellow, Dandelion	M		Tamarach (same as Chukker Brown)	M	gy.Br 61, gy.yBr 80	Tapestry	M	pGy 233
Sung Green	H	l.gY 154	Ta-Ming	M	s.OY 68, m.OY 71	Tapestry Biege	P	l.gY.rBr 45
Sung Green	P	gy.YG 122	Andrinople Berries, Avignon Berries, Buckthorne Berries, French Berries, Morea Berries, Venice Berries, Yellow Berries			Tapestry Red	M	d.R 16
Sunglow (same as Confetti)	M	deep Pk 3, m.R 15	Tan	M	brO 54	Tapestry Red	P	d.R 16
Sun Glow	P	l.Y 86, p.Y 89	Adust, Leather, Oriole	M		Tapis vert (same as Grass Green)	M	m.YG 120
Sungod	M	v.r.O 34	Tan (same as Maple Sugar)	T	l.yBr 76, m.yBr 77	Tarragon	M	m.YG 120, gy.YG 122, m.YG 136
Sun God	P	s.r.O 35	Tan	TC	l.yBr 76	Tarragona	M	s.r.Br 40, s.Br 55
Sun Green	P	p.gY 104	Tan, Apricot (see Apricot Tan)	P		Mineral Rouge, Iron Oxide Red, Red Oxide, Spanish Red		
Sunkiss	M	m.O 53	Tan, Ascot (see Ascot Tan)	M		Tartan Green	M	d.gY 151
Sunlight	M	m.Y 87	Tan, Autumn (see Autumn Tan)	P		Taupe	M	d.gY.yBr 81
Sunlight Yellow	T	brill.Y 83, l.Y 86	Tan, Beach (see Beach Tan)	M		Taupe	TC	brGY 64
Sunni (same as Pond Lily)	M	l.Y 86, m.Y 87	Tan, Buckskin (see Buckskin Tan)	P				
Sun Orange	T	v.yPk 25, s.O 50	Tan, Copper (see Copper Tan)	T				
Sunray (same as Daffodile [Yellow])	M	m.OY 71	Tan, Cork (see Cork Tan)	T				
Sunrise Yellow	M	m.yPk 29, m.O 53	Tan, Covert (see Covert Tan)	T				
Sun Rose	P	l.Pk 4	Tan, Dark Luggage (see Dark Luggage Tan)	T				

Color name	Source	ISCC-NBS color designation with serial number from sec. 14	Color name	Source	ISCC-NBS color designation with serial number from sec. 14	Color name	Source	ISCC-NBS color designation with serial number from sec. 14
Taupe, Oark Mauve (see Oark Mauve Taupe)	T		Terra Cotta	M	deep O 51, brO 54	Tint, Aqua Green (see Aqua Green Tint)	T	
Taupe, Dark Orchid (see Oark Orchid Taupe)	T		Terra Cotta	R	gy.rO 39	Tint, Blue (see Blue Tint)	F, T	
Taupe, Oark Rose (see Dark Rose Taupe)	T		Terra Cotta	T	brO 54, s.Br 55	Tint, Celadon (see Celadon Tint)	T	
Taupe, Mauve (see Mauve Taupe)	M, P, T		Terra Cotta	TC	d.rO 38, s.rBr 40, m.rBr 43	Tint, Chartreuse (see Chartreuse Tint)	T	
Taupe, Orchid (see Orchid Taupe)	T		Terra Japonica (same as Auburn)	M	m.Br 58	Tint, Emerald (see Emerald Tint)	T	
Taupe, Rose (see Rose Taupe)	M, T		Terra Lemnia (same as Bole)	M	m.rBr 43	Tint, Flesh (see Flesh Tint)	P	
Taupe Brown	R	d.gy.P 229	Terra Merita (same as Citron [Yellow])	M	l.Y 86	Tint, Gray (see Gray Tint)	F	
Taupe Brown	T	gy.R 19, gy.rBr 46, gy.Br 61, brGy 64	Terra Orellana (same as Salmon [Pink])	M	m.yPk 29	Tint, Green (see Green Tint)	F, T	
Taupe Gray	T	pGy 233, d.pGy 234	Terra Orellano (same as Salmon [Pink])	M	m.yPk 29	Tint, Ice (see Ice Tint)	T	
Taupe Rose	P	d.rGy 23, gy.rBr 46	Terrapin	M	m.Br 58	Tint, Ivory (see Ivory Tint)	T	
Taupe Sand	P	l.OiBr 94	Feuille, Grapenuts	M	m.Br 43	Tint, Neutral (see Neutral Tint)	M	
Tawny	M	brO 54, l.Br 57	Terra Pozzuoli (same as Bole)	M	m.rBr 43	Tint, Orchid (see Orchid Tint)	T	
Tawny	R	brO 54	Terra Rosa (same as Bole)	M	m.rBr 43	Tint, Pink (see Pink Tint)	T	
Tawny, Lion (see Lion Tawny)	M		Terra Siena (same as Raw Sienna)	M	brO 54, l.Br 57	Tint, Shell (see Shell Tint)	T	
Tawny, Orange (see Orange Tawny)	M		Terra Sigillata (same as Bole)	M	m.rBr 43	Tint, Yellow (see Yellow Tint)	F, T	
Tawny Birch	M	l.rBr 42, l.Br 57, l.gy.Br 60	Terrasse (same as Grass Green)	M	m.YG 120	Titania	M	d.rP 242, d.pR 259
Tawny-Beige, Sandstone	R	m.yBr 77, l.OiBr 94	Terra Umber (same as Raw Umber)	M	m.yBr 77, d.yBr 78	Titian	M	brO 54
Tawny-Olive	R	gy.YG 122, p.G 149	Terra Verte, Burnt (see Burnt Terra Verte)	M		Titian Gold	M	brO 54
Tea	M	gy.YG 122	Terra Verte, Olive (see Olive Terra Verte)	M		Titmouse Blue (same as Mésange)	M	p.G 149
Tea Green	M	gy.YG 122	Terre Verte	R	gy.G 150	Toast	M	l.Br 57
Tea Green	R	gy.YG 122	Oark Terre Verte	R	gy.G 150	Toast Brown	TC	m.Br 58
Teak	T	d.Oi 108, OIGy 113, d.Gy 266	Light Terre Verte	R	m.BG 164	Toasted Almond (same as India Spice)	M	l.Br 57
Teak [Brown] (same as Cocoa)	M	m.Br 58	Testaceous (same as Pheasant)	M	m.O 53, l.Br 57	Toast Tan (same as Sandalwood)	T	l.Br 57, m.Br 58
Teakwood	M	gy.Br 61, gy.yBr 80	Testaceous	R	gy.rO 39, l.rBr 42	Tobacco	TC	m.Br 58
Teal	T	m.bG 164, d.bG 165, m.gB 173	Testaceous	B	s.yPk 26, m.yPk 29, gy.rO 39, l.rBr 42, m.rBr 43, m.O 53, l.Br 57	Tobacco Brown	P	gy.rBr 46
Teal	TC	d.gB 174	Tete-a-tete	P	v.l.gB 171	Tobacco Brown	T	deep yBr 75, m.yBr 77
Bright Teal	T	deep bG 161, m.bG 164	Thames River	P	p.B 185, l.bGy 190	Toboggan	M	v.rO 34, v.O 48
Dark Teal	T	d.bG 165, v.d.bG 166, gy.B 186, d.gy.B 187	Theatrical Blue	P	m.B 182	Toga	M	v.R 212
Deep Teal	T	m.bG 164, d.bG 165	Thenard's Blue (same as Cobalt Blue)	M	s.gB 169	Prunella	M	m.Br 43
Medium Teal	T	m.gB 173, gy.B 186	Thistle	M	m.P 223	Tokay (same as Cedar Wood)	M	m.Br 43
Teal Blue (same as Duckling)	M	d.gB 174, d.gy.B 187	Cobalt Violet	M		Tokyo	M	v.yPk 25, s.yPk 26, s.O 50
Teal Blue	P	m.gB 173	Thistle Bloom	M	s.rP 237	Toltec	M	m.Oy 71
Teal Blue	P	m.gB 173, d.gB 174	Thistle Bloom	P	m.pR 258	Tomato [Red]	M	d.rO 38
Bright Teal Blue	T	d.bG 165, m.gB 173, d.gB 174	Thistle Down	P	p.pPk 252	Khiva	P	v.R 11
Dark Teal Blue	T	d.gB 174, gy.B 186, d.gy.B 187	Thistleletuff	M	deep rP 238	Tomato Red	T	v.R 11, deep R 13, m.R 15, v.rO 34, s.rO 35, deep rO 36, d.rO 38, s.Br 40
Deep Teal Blue	T	d.bG 165, m.gB 173, d.gB 174	Thrush	M	m.yBr 77, gy.yBr 80	Tomato Red	T	v.R 11, s.R 12, v.rO 34
Medium Teal Blue	T	m.gB 173, gy.B 186	Shagbark	M	deep pPk 248	Tommy Red	M	s.R 12
Teal Duck	M	d.gB 174	Thulite Pink	R	s.pPk 247	Bonfire	M	
Teal Gray	T	d.bGy 192, d.Gy 266	Thulite Pink	R	d.gy.G 151	Topaz	M	l.Br 57, d.OY 72, l.yBr 76
Teal Green	T	m.bG 164, d.bG 165	Thyme (same as Pitch-pine)	M		Topaz	T	d.OY 72, s.yBr 74
Bright Teal Green	T	s.bG 160, deep bG 161, m.bG 164	Tiber	M	d.G 146	Topaz Amber	TC	d.OY 72
Dark Teal Green	T	gy.G 150, d.bG 165	Tiber Green	M	l.yG 135	Toquet	M	m.O 53
Deep Teal Green	T	m.bG 164, d.bG 165	Glass Green, Vitreous	M	l.yG 135	Torchlight	P	gy.yPk 32
Medium Teal Green	T	m.bG 164, gy.B 186	Tiber Green	M	l.YG 119	Toreador	M	v.R 11, s.R 12
Tearose	T	l.yPk 28, m.yPk 29, p.yPk 31	Pale Tiber Green	R	m.yBr 77	Outch Vermilion	M	v.rO 34
Tea Rose	TC	s.yPk 26	Tiffin	M		Toreador	P	s.R 12
Tea Time (same as Seaside)	M	l.OiBr 94	Condor	M		Torino Blue	M	gy.B 186
Teen Age Pink	P	l.pPk 249	Tigerlily	M	s.rO 35, m.rO 37	Tortoise	M	s.Br 55
Telegraph Blue	M	gy.P 228	Tigerlily	TC	deep yPk 27	Tortoise Shell	M	m.Br 58
Television Blue	P	d.gy.B 187	Tile Blue	M	m.gB 173	Totem	M	d.rO 38
Tempest	P	d.gy.P 229	Tile Blue	TC	gy.B 186	Mars Red	M	l.bG 163
Tempest Blue	P	d.bGy 192	Tile Red	M	m.rO 37	Tourmaline	TC	v.p.G 148
Temple	P	gy.YG 122	Cherokee	T	gy.rO 39, s.Br 55	Tourmaline	P	v.p.G 148, v.l.bG 162
Temptation	P	v.p.P 226	Tile Red	M	p.yPk 31, yGy 93	Tourmaline Green	P	gy.pR 262
Tennis	M	d.Y 88, d.gy.Y 91	Tilleul Buff (same as White Jade)	M		Tourmaline Pink	M	brill.pPk 246, l.pPk 249
Terra Cotta (Y & D 8)	F	l.rBr 42	Tilleul-Buff	R	p.yPk 31	Tourmaline Pink	P	
			Tilleul [Green]	M	p.gY 104			
			Tinsel (same as Oeep Stone)	M	d.Y 88, d.gy.Y 91, l.OiBr 94			
			Tint, Alabaster (see Alabaster Tint)	T				

Color name	Source	ISCC-NBS color designation with serial number from sec. 14	Color name	Source	ISCC-NBS color designation with serial number from sec. 14	Color name	Source	ISCC-NBS color designation with serial number from sec. 14
Tourmaline Pink	R	s.rP 237, deep pPk 248	Turquoise [Blue]	M	l.bG 163	Tzarine	M	gBlack 157
Tourterelle (same as Seaside)	M	l.OiBr 94	Turquoise Blue	P	l.bG 163	Ultramarine (same as Spectra Blue)	P	v.pB 194
Trade Winds	P	gy.B 186	Turquoise Blue	S	l.gB 172	Ultramarine	S	v.B 176, brill.B 177, s.B 178, deep B 179, l.B 181, m.B 182, p.B 185, gy.B 186, v.pB 194, brill.pB 195, s.pB 196, v.l.pB 198, l.pB 199, m.pB 200, v.p.pB 202, p.pB 203, gy.pB 204, l.V 210
Trail Green	P	d.G 146, d.g.G 151	Turquoise Blue	T	s.gB 169, l.gB 172, m.gB 173			
Tranquil Green	P	d.g.G 151, d.gy.B 187	Bright Turquoise Blue	T	s.gB 160, brill.gB 168, s.gB 169			
Transatlantic Blue	P	blackish B 188	Turquoise Blue, Dusty (see Dusty Turquoise Blue)	T				
Translucent Blue	P	p.B 185	Light Turquoise Blue	T	v.l.gB 171, l.gB 172			
Transparent Yellow	P	p.Y 89, yWhite 92	Medium Turquoise Blue	T	m.gB 173			
Traprock	M	d.Gy 266	Vivid Turquoise Blue	T	s.gB 160, s.gB 169, m.gB 173			
Seablrd			Turquoise Green	M	l.bG 163			
Travertine	M	l.OiBr 94	Turquoise Green	R	l.bG 163			
Trellis	P	l.gY 135	Turquoise Green	S	v.bG 158, brill.bG 159	Ultramarine	T	v.B 176, v.pB 194
Trentanel (same as Dyer's Broom)	M	l.gY 101, m.gY 102	Turquoise Green	T	s.bG 160, l.bG 163, m.bG 164, l.gB 172	Ultramarine, Artificial	M	s.B 178, s.pB 196
Trianon	M	m.yPk 29, m.O 53	Turquoise Green	T	brill.bG 159, s.bG 160, l.gB 163, m.bG 164	French Blue, French Ultramarine, Gmelin's Blue, Guimet's Blue, New Blue, Oriental Blue, Permanent Blue		
Triton	M	d.G 146	Bright Turquoise Green	T	brill.bG 159, s.bG 160, l.gB 163, m.bG 164	Bright Ultramarine	S	v.B 176, s.B 178, v.pB 194, s.pB 196
Triumph Blue	M	m.B 182, d.B 183	Deep Turquoise Green	T	deep bG 161, m.bG 164			
Trooper	M	d.B 183, d.gy.B 187, blackish B 188	Turquoise Green, Dusty (see Dusty Turquoise Green)	T				
Tropic Night	P	gy.rP 245	Light Turquoise Green	T	v.l.bG 162, l.bG 163	Ultramarine, Cobalt (see Cobalt Ultramarine)	M	
Trotteur Tan	M	m.Br 58	Pale Turquoise Green	R	v.l.bG 162	Deep Ultramarine	S	v.B 176, m.B 182, v.pB 194
Bay, Malabar, Mummy Brown			Turquoise Green, Pastel (see Pastel Turquoise Green)	T		Ultramarine, Violet (see Violet Ultramarine)	R	
Troubador (same as Flame)	P	v.R 11, s.R 12	Vivid Turquoise Green	T	s.bG 160	Ultramarine Ash	R	s.B 178
Troubador Red	M	s.R 12	Turtle (same as Cocoa)	M	m.Br 58	Ultramarine Ash, Blue (see Blue Ultramarine Ash)	M	
Trublu	M	gy.B 186	Turtledove	M	d.rGy 23, d.Gy 266	Ultramarine Ash, Grey (see Grey Ultramarine Ash)	M	
Tuileries	M	m.B 182	Turtle Green	M	m.YG 120	Ultramarine Blue	R	v.B 176
Tulipwood (same as Auburn)	M	m.Br 58	Turtle Green	m.YG 120	Genuine Ultramarine [Blue]	M	v.B 176, s.B 178	
Tulip Yellow	P	brill.Y 83	Deep Turtle Green	R	s.yG 131, m.yG 136	Armenian Blue		
Tumbleweed	P	p.Y 89, yGy 93	Light Turtle Green	R	l.YG 119	Ultramarine Blue (USA)	TC	v.B 176, v.pB 194
Tunis	M	d.gy.B 187, blackish B 188	Pale Turtle Green	R	l.YG 119, p.YG 121	Ultramarine Green	M	gBlack 157
Turbith Mineral (same as Citron [Yellow])	M	l.Y 86	Tuscan	M	p.OY 73	Ultramarine Yellow (same as Light Chrome Yellow)	M	s.Y 84
Turf Green	P	s.yG 131, m.yG 136	Tuscan Brown (same as Mohawk)	M	m.rBr 43, m.Br 58	Umber, Burnt (see Burnt Umber)	M, R	
Turf Tan	T	l.Br 57	Tuscanny Red	P	m.rBr 43	Umber, Cyprus (see Cyprus Umber)	M	
Turkey Blue	M	gy.pB 204	Tuscan Red (same as Mascara)	M	m.rBr 43	Umber, Raw (see Raw Umber)	M, R	
Turkish Blue			Tuscan Sand	P	l.OiBr 94	Umber, Roman (see Roman Umber)	M	
Turkey Red	H	v.R 11	Tuscan Tan	M	l.Br 57	Umber, Saccardo's (see Saccardo's Umber)	R	
Turkey Red (same as Adrianople Red)	M	m.R 15	Sauterne	M	m.rBr 43	Umber, Sicilian (see Sicilian Umber)	M	
Turkey Umber (same as Raw Umber)	M	m.yBr 77, d.yBr 78	Tuscany (same as Coromandel)	M	m.rBr 43	Umber, Terra (see Terra Umber)	M	
Turkish Blue (same as Turkey Blue)			Tussore (same as Seashell Pink)	M	l.yPk 28, m.yPk 29	Umber, Turkey (see Turkey Umber)	M	
Turkish Crescent Red (same as Chrysanthemum)	M	deep R 13, d.R 16	Twilight, Deep (see Deep Twilight)	P		Umber Brown	S	gy.Br 61
Turkish Red (same as Adrianople Red)	M	m.R 15	Twilight [Blue]	M	gy.B 186	Umbrinus	B	m.rBr 43, gy.rBr 46, s.Br 55, l.Br 57, m.Br 58, s.yBr 74, m.yBr 77, d.yBr 78
Turmeric (same as Citron [Yellow])	M	l.Y 86	Twilight Blue	T	l.pB 199, l.V 210, p.V 214			
Turner's Yellow (same as Lemon [Yellow])	M	brill.Y 83, s.Y 84, l.Y 86, m.Y 87	Twilight Mood	P	v.p.B 184			
Turquoise	T	brill.bG 159, s.bG 160, l.bG 163, m.bG 164, l.gB 172, m.gB 173	Twilight Sun	P	p.Y 89, p.YG 121			
Turquoise, Blue (see Blue Turquoise)	M, P, TC	l.bG 163	Twine	M	l.gy.Oi 109			
Bright Turquoise	T	brill.bG 159, s.bG 160	Anamite, Dune	P	v.p.B 184			
Turquoise, Dusty (see Dusty Turquoise)	T		Twinkle	M	l.gB 172			
Turquoise, 18th Century (see 18th Century Turquoise)	P		Twinkle Blue	M	gy.B 186, gy.pB 204			
Turquoise, Indian (see Indian Turquoise)	M		Tyrian Blue	M	gy.B 186, gy.pB 204			
Light Turquoise	T	l.bG 163, v.l.gB 171, l.gB 172	Tyrian Blue	gy.B 186, gy.pB 204				
Turquoise, Slate (see Slate Turquoise)	P		Dark Tyrian Blue	gy.B 186, p.pB 203, gy.pB 204				
Turquoise, Venetian (see Venetian Turquoise)	P		Light Tyrian Blue					
Vivid Turquoise	P	s.bG 160	Tyrian Pink	M	v.pR 254			
Vivid Turquoise	T	s.bG 160	Tyrian Pink	R	s.rP 237	Uniform Blue	P	d.B 183
			Tyrian Purple	H	v.pR 254	Unique	P	p.gY 104
			Tyrian Rose	H	v.pR 254	Universal	P	d.gy.B 187
			Tyrian Rose	R	v.pR 254	Urania Blue (same as Independence)	M	d.V 212
			Tyrian Violet	M	m.pR 258	Urania Blue	R	d.V 212, gy.V 215, d.gy.P 229
			Tyrol (same as Buffalo)	M	m.yBr 77			
			Tyrolese Green (same as Malachite Green)	M	m.yG 136	Uranium Green	H	brill.YG 116
			Tyrolitan	M	blackish G 152	Vagabond	P	m.bG 164
			Tyrolite Green (same as Aphrodite)	M	l.bG 163	Vagabond Green (same as Pine Tree)	M	d.bG 165
			Tyrolite Green	R	l.bG 163			

Color name	Source	ISCC-NBS color designation with serial number from sec. 14	Color name	Source	ISCC-NBS color designation with serial number from sec. 14	Color name	Source	ISCC-NBS color designation with serial number from sec. 14
Valencia	M	deep pPk 248	Venice [Blue]	M	l.BG 163	Veronica Violet	H	brill.V 206
Valencia Rose	P	d.Pk 6	Venet. Water-color			Versailles	M	l.GB 172
Valor Green	P	d.gy.B 187	Venice Blue	P	v.l.BG 162	Vert Russe (same as Russian Green)	M	m.yG 136, d.yG 137, gy.G 150
Vamp	P	l.pPk 249	Venice Green	M	l.BG 163	Vervain	M	p.V 214, p.P 227
Vanda	M	gy.P 228, gy.rP 245	Venice Green	R	brill.bG 159	Verbena [Violet]		
Vanda	P	p.rP 244	Venice Red (same as Bole)	M	m.rBr 43	Vesta	P	s.Pk 2, l.Pk 4, m.Pk 5
Vanderpoel's Blue	R	s.B 178, m.B 182	Venus	M	d.Y 88, d.gy.Y 91	Vestal	M	gy.P 228, gy.rP 245
Vanderpoel's Green	R	brill.YG 116, s.YG 117	Venus Blue	P	p.B 184, bWhite 189	Veteran	M	d.gy.B 187
Vanderpoel's Violet	R	l.V 210	Verbena	M	m.rP 241	Ink Blue		
Vandyke Brown	M	m.Br 58	Verbena Lavender	P	m.rP 241, gy.pR 262	Vetiver Green	M	l.gy.OI 109
Burnt Terra Verte, Cassel Brown, Cassel Earth, Castile Earth, Cologne Brown, Cologne Earth, Cullen Earth, Roman Sepia, Verona Brown			Verbena [Violet] (same as Vervain)	M	p.V 214, p.P 227	Vetiver Green	R	m.YG 120, gy.YG 122
Vandyke Brown	R	m.Br 58, gy.Br 61	Verbena Violet	R	p.V 214	Vibrant Green	P	brill.yG 130
Vandyke Madder	M	m.pR 258	Pale Verbena Violet	R	v.I.V 209	Victoria	M	d.P 224
Vandyke Red (same as Florence Brown)	M	gy.R 19	Verdant	P	v.YG 115	Victoria	P	l.yPk 28
Vandyke Red	R	gy.R 19	Verdant Green	M	m.YG 120	Victoria Blue	M	s.B 178
Vanilla	M	p.Y 89, gy.Y 90	Verdet (same as Verdigris [Green])	M	m.yG 136	Blue d'Orient		
Vanilla Custard	P	l.Y 86, p.Y 89	Verde Vessie (same as Reseda [Green])	M	l.OI 106	Victoria Green	M	l.G 144, p.G 149, l.BG 163
Vanity (same as Sandust)	M	m.yPk 29	Verd Gay (same as Parrot Green)	M	m.YG 120	Victoria Lake (same as Eureka Red)	M	d.R 16, v.d.R 17
Vapor Blue	P	bWhite 189	Verdigris	H	l.G 144	Victoria Lake	R	deep V 208
Variscite Green	M	l.G 144	Verdigris [Green]	M	m.yG 136	Victoria Violet	H	s.gB 169
Variscite Green	R	v.l.G 143	Crystals of Venus, Distilled Green, Montpellier Green, Spanish Green, Verdret			Vienna Blue (same as Cobalt Blue)	M	gy.Br 61, gy.yBr 80
Varley's Gray	R	gy.P 228	Verdret Green (same as Malachite Green)	M	m.yG 136	Vienna Brown (same as Gold Bronze)	M	brill.G 140
Dark Varley's Gray	R	d.pGy 234	Verdure	P	brill.YG 116, l.YG 119	Vienna Green (same as Emerald Green)	M	v.R 11, s.R 12
Deep Varley's Gray	R	gy.P 228, d.pGy 234	Verdure	M	d.yG 137	Vienna Lake (same as Carmine)	M	d.Gy 266
Light Varley's Gray	R	p.P 227	Veridine Green	M	l.G 144	Vienna Smoke (same as Smoke Brown)	M	d.gy.B 187
Pale Varley's Gray	R	p.V 214, p.P 227	Vermilion (PC) (same as Insigna Red (AN 509))	F	v.R 11	Viking	P	s.Pk 2, deep Pk 3, m.Pk 5, d.Pk 6
Varley's Grey	M	gy.P 228	Vermilion	H	v.R 11, v.rO 34	Vinaceous	R	
Varley's Green	R	d.yG 137	Vermilion	P	s.rO 35	Vinaceous, Brownish (see Brownish Vinaceous)	R	gy.R 19
Vassar Rose	M	d.Pk 6, gy.R 19	Vermilion	S	d.Pk 6, s.R 12, m.R 15, l.gy.R 18, gy.R 19, s.yPk 26, deep yPk 27, s.rO 35, m.rO 37, d.rO 38	Dark Vinaceous	R	d.Pk 6
Vassar Rose	TC	m.pPk 250	Artificial Vermilion (same as Ashes of Rose)	T	gy.pR 262	Deep Vinaceous	R	
Vassar Tan	M	s.Br 55, m.Br 58	Vermilion, Cadmium (see Cadmium Vermilion)	M		Vinaceous, Deep Brownish (see Deep Brownish Vinaceous)	R	
Vatican	M	d.P 224, v.d.P 225	Vermilion, Chinese (see Chinese Vermilion)	M		Vinaceous, Deep Purplish (see Deep Purplish Vinaceous)	R	
Vatican	P	d.pR 259	Dull Vermilion	S	m.rO 37	Vinaceous, Light Brownish (see Light Brownish Vinaceous)	R	
Veau d'or (same as Cornhusk)	M	p.OY 73, l.yBr 76	Vermilion, Dutch (see Dutch Vermilion)	H, M		Vinaceous, Light Grayish (see Light Grayish Vinaceous)	R	
Vegetable Red (same as Artillery)	M	v.R 11	Vermilion, English (see English Vermilion)	M		Vinaceous, Light Purplish (see Light Purplish Vinaceous)	R	
Vegetable Rouge (same as Artillery)	M	v.R 11	Vermilion, Field's Orange (see Field's Orange Vermilion)	M		Vinaceous, Pale Brownish (see Pale Brownish Vinaceous)	R	m.Pk 5
Veiled Sun	P	m.OY 71, s.Y 84	Vermilion, French (see French Vermilion)	M		Vinaceous, Pale Grayish (see Pale Grayish Vinaceous)	R	
Velasquez	M	d.pR 259	Light Vermilion	T	v.rO 34, s.rO 35	Vinaceous, Pale Purplish (see Pale Purplish Vinaceous)	R	
Velvet Brown (same as Raw Umber)	M	m.yBr 77, d.yBr 78	Vermilion, Orange (see Orange Vermilion)	M		Vinaceous, Pinkish (see Pinkish Vinaceous)	R	
Velvet Green	M	m.OIG 125	Vermilion, Scarlet (see Scarlet Vermilion)	M		Vinaceous, Purplish (see Purplish Vinaceous)	R	
Venet [same as Venice [Blue]]	M	l.BG 163	Vernonia Purple	M	gy.pR 262	Vinaceous-Brown	R	gy.R 19
Venetian Blue (same as Cobalt Blue)	M	s.gB 169	Vernonia Purple	R	gy.pR 262	Dark Vinaceous-Brown	R	gy.R 19
Venetian Blue	R	s.B 178	Verona Brown (same as Vandyke Brown)	M	m.Br 58	Vinaceous-Buff	R	l.yPk 28, m.yPk 29, p.yPk 31, brPk 33
Venetian Fuchsia	M	v.pR 254	Verona Brown	R	m.Br 58	Vinaceous-Cinnamon	R	m.yPk 29, l.yBr 76
Venetian Lake (same as Carmine)	M	v.R 11, s.R 12	Verona Yellow (same as Lemon [Yellow])	M	brill.Y 83, s.Y 84, l.Y 86, m.Y 87	Light Vinaceous-Cinnamon	R	p.OY 73
Venetian Pink	H	l.Pk 4	Veronese Green	H	brill.YG 116, brill.yG 130	Vinaceous-Drab	R	gy.R 19
Venetian Pink (same as Blossom)	M	m.Pk 5	Veronese Green	R	l.YG 119, m.YG 120	Dark Vinaceous-Drab	R	gy.R 19, d.rGy 23
Venetian Pink	R	s.yPk 26	Pale Veronese Green	R	l.YG 119, p.YG 121	Light Vinaceous-Drab	R	gy.R 19
Venetian Red (same as Sierra)	M	s.rBr 40	Veronese Yellow (same as Lemon [Yellow])	M	brill.Y 83, s.Y 84, l.Y 86, m.Y 87	Pale Vinaceous-Drab	R	gy.Pk 8, pkGy 10, l.gy.R 18, rGy 22
Venetian Red (same as Brown Mahogany)	T	deep rBr 41, m.rBr 43	Veronica	M	m.V 211			
Venetian Rose	M	deep R 13, m.R 15						
Venetian Rose	P	gy.R 19						
Venetian Scarlet (same as Scarlet)	M	v.R 11						
Venetian Turquoise	P	l.BG 163						
Venetian Yellow (same as Amber [Yellow])	M	l.Y 86, m.Y 87						
Venetus	B	brill.bG 159, s.gB 160, l.BG 163, m.gB 164						
Venezia	M	m.BG 164						
Venice	P	p.G 149						
Venice Berries (same as Ta-Ming)	M	s.OY 68, m.OY 71						

Color name	Source	ISCC-NBS color designation with serial number from sec. 14	Color name	Source	ISCC-NBS color designation with serial number from sec. 14	Color name	Source	ISCC-NBS color designation with serial number from sec. 14
Pallid Vinaceous-Drab	R	l.pGy 232, p.pPk 252	Violet	S	d.R 16, m.pB 200, brill.V 206,	Violet, Dark Dull Bluish (1) (see Dark Dull Bluish Violet (1))	R	
Vinaceous-Fawn	R	m.yPk 29, gy.yPk 32			I.V 210, m.V 211, p.V 214,	Violet, Dark Dull Bluish (2) (see Dark Dull Bluish Violet (2))	R	
Light Vinaceous-Fawn	R	gy.yPk 32, brPk 33			brill.P 217, s.P 218, I.P 222, m.P 223,	Violet, Dark Dull Bluish (3) (see Dark Dull Bluish Violet (3))	R	
Pale Vinaceous-Fawn	R	pkGy 10, p.yPk 31, gy.yPk 32, brPk 33			v.p.P 226, p.P 227, gy.P 228, d.gy.P 229,	Violet, Dark Hyssop (see Dark Hyssop Violet)	R	
Vinaceous-Gray	R	p.P 227, gy.P 228			l.r.P 240, p.r.P 244, gy.r.P 245,	Violet, Dark Madder (see Dark Madder Violet)	R	
Dark Vinaceous-Gray	R	gy.P 228			m.pPk 250, p.pPk 252, gy.pPk 253, l.gy.pR 261	Violet, Dark Naphthalene (see Dark Naphthalene Violet)	R	
Deep Vinaceous-Gray	R	gy.P 228			deep V 208, m.V 211, d.V 212, gy.V 215, deep P 219	Violet, Dark Nigrosin (see Dark Nigrosin Violet)	R	
Light Vinaceous-Gray	R	p.P 227, l.pGy 232, pGy 233, gy.pPk 253			s.V 207	Violet, Dark Soft Bluish (see Dark Soft Bluish Violet)	R	
Vinaceous-Lavender	R	m.Pk 5				Violet, Dark Yvette (see Dark Yvette Violet)	R	
Deep Vinaceous-Lavender	R	p.r.P 244, gy.pPk 253				Violet, Dauphin's (see Dauphin's Violet)	H, R	
Vinaceous-Lilac	R	d.pPk 251, gy.pR 262				Deep Violet	P	m.V 211, d.V 212
Light Vinaceous-Lilac	R	l.r.P 240, p.r.P 244, m.pPk 250, gy.pPk 253				Deep Violet	S	brill.V 206, s.P 218, m.P 223, deep rP 238
Pale Vinaceous-Lilac	R	l.pPk 249, p.pPk 252	Violet	T		Violet, Deep Dull Bluish (1) (see Deep Dull Bluish Violet (1))	R	
Vinaceous-Pink	R	gy.rO 39, l.rBr 42				Violet, Deep Dull Bluish (2) (see Deep Dull Bluish Violet (2))	R	
Pale Vinaceous-Pink	R	p.yPk 31, gy.yPk 32				Violet, Deep Dull Bluish (3) (see Deep Dull Bluish Violet (3))	R	
Vinaceous-Purple (1)	R	m.pR 258, gy.pR 262	Violet	TC		Violet, Deep Hyssop (see Deep Hyssop Violet)	R	
Vinaceous-Purple (2)	R	gy.rP 245	Violet, Aconite (see Aconite Violet)	H, M, R		Violet, Deep Soft Bluish (see Deep Soft Bluish Violet)	R	
Dark Vinaceous-Purple	R	d.rP 259	Violet, Ageratum (see Ageratum Violet)	M, R				
Light Vinaceous-Purple	R	gy.rP 245	Violet, Amethyst (see Amethyst Violet)	H, R				
Vinaceous-Rufous	R	d.rO 38	[Violet], Amethyst (see Amethyst [Violet])	M				
Vinaceous-Russet	R	l.rBr 42, m.rBr 43	Violet, Anthracene (see Anthracene Violet)	R				
Vinaceous-Slate	R	gy.P 228	Violet, Aster (see Aster Violet)	H				
Vinaceous-Tawny	R	gy.rO 39	Violet, Bishop's (see Bishop's Violet)	H, M				
Vineyard	M	d.R 16, v.d.R 17	Violet, Black (see Black Violet)	S				
Vineyard Oporto	F	blackish G 152	Violet, Blackish (see Blackish Violet)	R				
Vineyard Green (SCS)	F	blackish G 152	Violet, Blanc's (see Blanc's Violet)	R				
Vinoso-Bubalinus	B	pkGy 10, l.yPk 28, m.yPk 29, p.yPk 31, gy.yPk 32, brPk 33, l.yBr 76, l.gy.yBr 79	Violet, Blue (see Blue Violet)	S				
Vinoso-Griseus	B	gy.R 19, d.rGy 23, l.gy.rBr 45, l.gy.Br 60, gy.Br 61, gy.P 228	Violet, Bluish (see Bluish Violet)	A, R				
Vinoso-Lividus	B	l.gy.R 18, gy.R 19, l.rBr 42, gy.rBr 46, d.pPk 251, gy.pR 262	Violet, Bradley's (see Bradley's Violet)	R				
Vinoso-Purpureus	B	gy.rP 245	Bright Violet	A	v.P 216			
Vinosus	B	deep Pk 3, d.Pk 6, gy.R 19, s.yPk 26	Bright Violet	S	v.V 205, m.V 211, v.P 216, s.P 218, I.P 222, m.P 223	Dull Violet	S	v.p.P 226, p.P 227, gy.P 228, d.gy.P 229, blackish P 230, gy.P 228, gy.rP 245, d.pR 259, l.gy.pR 261, gy.pR 262
Vin Rosé (same as Wild Cherry)	M	d.R 16, d.pR 259	Bright Violet	T	l.V 210, m.V 211, m.P 223			
Viola	M	m.P 223	Violet, Bright Bluish (see Bright Bluish Violet)	A		Violet, Dull Bluish (see Dull Bluish Violet)	A	
Viola	P	I.P 222	Violet, Bright Reddish (see Bright Reddish Violet)	A		Violet, Dull Bluish (1) (see Dull Bluish Violet (1))	R	
Violaceo-Ardesiacus	B	gy.P 228, d.gy.P 229, d.pGy 234	Violet, Bright Rose (see Bright Rose Violet)	S		Violet, Dull Bluish (2) (see Dull Bluish Violet (2))	R	
Violaceo-Griseus	B	gy.B 186, gy.pB 204, gy.P 228, pGy 233, d.pGy 234, med.Gy 265, d.Gy 266	Violet, Brown (see Brown Violet)	S		Violet, Dull Bluish (3) (see Dull Bluish Violet (3))	R	
Violaceo-Niger	B	d.gy.P 229, d.pGy 234, d.Gy 266, Black 267	Violet, Burgundy (see Burgundy Violet)	M		Violet, Dull Reddish (see Dull Reddish Violet)	A	
Deep Dull Violaceous Blue	R	m.pB 200	Violet, Campanula (see Campanula Violet)	H, M		Dusky Violet	R	d.gy.P 229
Dull Violaceous Blue	R	s.pB 196	Violet, Chalk (see Chalk Violet)	P		Dusky Dull Violet (1)	R	d.P 224
Violaceous Blue, Grayish (see Grayish Violaceous Blue)	R		Violet, Chinese (see Chinese Violet)	M, R		Dusky Dull Violet (2)	R	m.P 223, d.P 224, gy.P 228
Violaceous	B	v.pB 194, s.pB 196, m.pB 200, v.V 205, brill.V 206, s.V 207, I.V 210, m.V 211, v.P 216, deep P 219, m.P 223	Violet, Cobalt (see Cobalt Violet)	H, M		Violet, 18th Century (see 18th Century Violet)	P	
Violet	A	brill.P 217, s.P 218, deep P 219, v.deep P 220, v.l.P 221, I.P 222, m.P 223, d.P 224, v.d.P 225	Dark Violet	R	m.V 211	Violet, Fluorite (see Fluorite Violet)	M, R	
Violet	H	v.V 205	Dark Violet	S	d.P 224, p.P 227, gy.P 228, pGy 233, gy.pR 262	Violet, Gray (see Gray Violet)	S	
			Dark Violet	T	d.V 212, gy.V 215	Violet, Haematoxylin (see Haematoxylin Violet)	R	
			Violet, Dark Anthracene (see Dark Anthracene Violet)	R		Violet, Hortense (see Hortense Violet)	M, R	
			Violet, Dark Bluish (see Dark Bluish Violet)	R		Violet, Hyacinth (see Hyacinth Violet)	M, R	
						Violet, Hyssop (see Hyssop Violet)	M, R	
						Light Violet		m.P 223

Color name	Source	ISCC-NBS color designation with serial number from sec. 14	Color name	Source	ISCC-NBS color designation with serial number from sec. 14	Color name	Source	ISCC-NBS color designation with serial number from sec. 14
Light Violet	R	brill.pB 195, brill.V 206	Violet, Rood's (see Rood's Violet)	R		Light Violet-Gray	R	pGy 233, med.Gy 265
Light Violet	T	I.P 222	Violet, Rose (see Rose Violet)	S		Pale Violet-Gray	R	pGy 233, med.Gy 265
Violet, Light Bluish (see Light Bluish Violet)	R		Violet, Royal (see Royal Violet)	P		Violet Leaf	P	m.OIG 125
Violet, Light Dull Bluish (see Light Dull Bluish Violet)	R		Violet, Russian (see Russian Violet)	M		Violet Pansy	P	d.gy.P 229
Violet, Light Hortense (see Light Hortense Violet)	R		Violet, Saccardo's (see Saccardo's Violet)	R		Violet-Plumbeous	R	p.pB 203
Violet, Light Hyssop (see Light Hyssop Violet)	R		Violet, Sea Lavender (see Sea Lavender Violet)	H		Deep Violet-Plumbeous	R	gy.pB 204
Violet, Light Lobelia (see Light Lobelia Violet)	R		Violet, Slate (see Slate Violet)	P		Light Violet-Plumbeous	R	p.B 185, gy.B 186, p.pB 203
Violet, Light Wistaria (see Light Wistaria Violet)	R		Violet, Soft Bluish (see Soft Bluish Violet)	R		Pale Violet-Plumbeous	R	p.B 185, p.pB 203
Violet, Livid (see Livid Violet)	M, R		Violet, Spectrum (see Spectrum Violet)	H, R		Violet Purple	H	deep rP 238
Violet, Lobelia (see Lobelia Violet)	M, R		Violet, Tyrian (see Tyrian Violet)	M		Violet-Purple	R	v.P 216
Violet, Madder (see Madder Violet)	M, R		Violet, Vanderpoel's (see Vanderpoel's Violet)	R		Violets, Crushed (see Crushed Violets)	M	
Violet, Manganese (see Manganese Violet)	M, R		[Violet], Verbena (see Verbena [Violet])	M		Violet-Slate	R	gy.B 186
Violet, Mars (see Mars Violet)	M, R		Violet, Verbena (see Verbena Violet)	R		Dark Violet-Slate	R	gy.B 186
Violet, Meadow (see Meadow Violet)	M		Violet, Veronica (see Veronica Violet)	H		Violet Ultramarine	R	s.pB 196, s.V 207
Violet, Methyl (see Methyl Violet)	H		Violet, Victoria (see Victoria Violet)	H		Viole	M	s.V 207, m.V 211
Violet, Mineral (see Mineral Violet)	H, M		[Violet], Wistaria (see Wistaria [Violet])	M		Viole Pink	TC	m.P 258
Violet, Mood (see Mood Violet)	P		Violet, Wistaria (see Wistaria Violet)	R		Virgin	M	m.B 182
Violet, Naphthalene (see Naphthalene Violet)	R		Violet, Wood (see Wood Violet)	M		Virginia Lavender	P	pWhite 231
Violet, Nigrosin (see Nigrosin Violet)	R		Violet, Yvette (see Yvette Violet)	M, R		Viridian (same as Transparent Chromium Oxide)	M	s.G 141, m.G 145
Violet, Nuremberg (see Nuremberg Violet)	M		Violet Black	S	d.gy.R 20, d.pGy 234	Viridian Green	H	brill.G 140, s.G 141
Violet, Ontario (see Ontario Violet)	M, R		Dull Violet-Black (1)	R	d.pGy 234	Viridian Green	R	brill.G 140, s.G 141
Pale Violet	R	I.pB 199, I.V 210	Dull Violet-Black (2)	R	d.gy.B 187, d.bGy 192	Dark Viridian Green	R	m.G 145
Violet, Pale Bluish (see Pale Bluish Violet)	R		Dull Violet-Black (3)	R	d.gy.P 229, d.pGy 234, d.Gy 266, Black 267	Viridi-Caeruleus	B	brill.G 140, I.G 144, v.p.G 148, v.I.bG 162, I.bG 163
Violet, Pale Hortense (see Pale Hortense Violet)	R		Violet Blue	S	s.pB 196	Viridi-Flavus	B	brill.gY 98, s.gY 99, I.gY 101, m.gY 102, p.gY 104, v.gY 115, brill.YG 116, s.gY 117, I.gY 119, m.YG 120
Violet, Pale Lobelia (see Pale Lobelia Violet)	R		Dark Dull Violet-Blue	R(53*)	gy. pB 204, gy.V 215	Viridi-Glaucus	B	I.YG 119, p.YG 121, v.I.G 143, v.p.G 148
Violet, Pale Verbena (see Pale Verbena Violet)	R		Dark Dull Violet-Blue	R(53'')	gy. V 215	Viridi-Griseus	B	m.YG 120, gy.YG 122, p.G 149, gy.G 150, I.gY 154, gGy 155, bGy 191, d.bGy 192, I.Gy 264, med.Gy 265
Violet, Pale Wistaria (see Pale Wistaria Violet)	R		Deep Dull Violet-Blue	R	m.V 211	Viridine Green	M	I.YG 119
Pallid Violet	R	v.I.pB 198, I.pB 199, v.p.pB 202, p.pB 203, v.I.V 209, I.V 210, v.p.V 213, p.V 214	Dull Violet-Blue	R(53'')	s.pB 196	Viridine Green	R	brill.YG 116
Violet, Pallid Bluish (see Pallid Bluish Violet)	R		Dull Violet-Blue	R(53'')	m.V 211	Viridine Yellow	M	I.YG 119
Violet, Pansy (see Pansy Violet)	H, M, R		Dusky Violet-Blue (1)	R	gy. pB 204, gy.V 215	Viridine Yellow	R	s.gY 99, m.gY 102
Violet, Parma (see Parma Violet)	TC		Dusky Violet-Blue (2)	R	d.gy.B 187	Light Viridine Yellow	R	I.gY 101
Violet, Permanent (see Permanent Violet)	M		Dusky Dull Violet-Blue	R	gy.V 215, d.gy.P 229	Pale Viridine Yellow	R	I.gY 101, p.gY 104
[Violet], Petunia (see Petunia [Violet])	M		Violet-Blue, Grayish (see Grayish Violet-Blue)	R		Viridi-Niger	B	d.Gy 266
Violet, Petunia (see Petunia Violet)	R		Light Violet-Blue	R	s.pB 196	Viridi-Olivaceous	B	d.gy.Y 91, I.OI 106, m.YG 120, gy.YG 122
Violet, Pleroma (see Pleroma Violet)	M, R		Violet-Blue, Light Grayish (see Light Grayish Violet-Blue)	R		Viridis	B	v.YG 115, brill.YG 116, s.gY 117, brill.yG 130, I.yG 135, brill.G 140
Violet, Plum (see Plum Violet)	M		Pale Violet-Blue	R	brill.B 177	Vista Green	P	gy.YG 122
Violet, Prism (see Prism Violet)	P		Violet-Blue, Pale Grayish (see Pale Grayish Violet-Blue)	R		Vitelline Yellow (same as Golden Rod)	M	s.Y 84
Violet, Red (see Red Violet)	S		Pallid Violet-Blue	R	v.I.pB 198, I.pB 199	Vitellinous (same as Golden Rod)	M	s.Y 84
Violet, Reddish (see Reddish Violet)	A		Violet-Blue, Pallid Grayish (see Pallid Grayish Violet-Blue)	R		Vitreous (same as Glass Green)	M	I.YG 119
Violet, Roman (see Roman Violet)	M		Violet Brown	S	gy.R 19, gy.P 228, d.pR 259	Vivid	P	d.pPk 251
			Dark Violet Brown	S	d.gy.P 229, blackish P 230, d.pR 259, v.d.pR 260	Wad (same as Woad)	M	gy.B 186
			Violet-Carmine	M	d.rP 242	Wafted Feather	P	pWhite 231, I.pGy 232
			Violet Carmine	R	d.pR 259	Wald (same as Acacia)	M	I.gY 101, m.gY 102
			Violet-Gray	R	pGy 233	Wallflower [Brown] (same as Cuba)	M	d.R 16, m.rBr 43
			Violet-Gray, Blackish (see Blackish Violet-Gray)	R		Wall Green	M	s.bG 160
			Dark Violet-Gray	R	d.pGy 234, d.Gy 266	Wall Green	R	m.bG 164
			Deep Violet-Gray	R	pGy 233, d.pGy 234, med.Gy 265, d.Gy 266	Walnut	P	I.Br 57
						Walnut [Brown]	M	I.yBr 76
						Taffy		
						Walnut Brown	R	m.rBr 43, gy.rBr 46
						Walnut Cream	P	p.OY 73

Color name	Source	ISCC-NBS color designation with serial number from sec. 14	Color name	Source	ISCC-NBS color designation with serial number from sec. 14	Color name	Source	ISCC-NBS color designation with serial number from sec. 14
Wan Blue	P	bWhite 189, pWhite 231	White	SC	pkWhite 9, pkGy 10, p.OY 73, yWhite 92, yGy 93, White 263, I.Gy 264	Willow Green (USA 113) (same as Light Green (AN 503))	F	s.yG 131
Warbler Green (same as Romantic Green)	M	I.OI 106	White	T	White 263	Windflower	M	gy.pR 262
Warbler Green	R	I.OI 106	White	TC	yWhite 92, White 263	Windflower	P	gy.pR 262
Warm Blackish Brown	R	d.gY.R 20, d.rGY 23	White (USA)	TC	yWhite 92, yGy 93	Windsor	M	d.P 224
Warm Buff	R	m.OY 71, p.OY 73, m.Y 87	White, Amber (see Amber White)	M		Windsor Blue	M	gy.pB 204
Warm Gray (Eng 125)	F 3650	gy.Y 90	White, Brownish (see Brownish White)	A		Windsor Blue	R	m.pB 200
Warm Gray (USA 125)	F 1750	gy.Y 90	White, Cream (see Cream White)	P		Clear Windsor Blue	R	l.pB 199
Highlight Buff (Y&O 22)			White, French (see French White)	M		Light Windsor Blue	R	l.pB 199
Warm Sepia (same as Coconut)	M	gy.Br 61	White, Insignia (see Insignia White)	F		Pale Windsor Blue	R	I.B 181, l.pB 199
Warm Sepia	R	gy.Br 61	White, Ivory (see Ivory White)	M, P		Windsor Green (same as Light Chrome Green)	M	d.yG 137
Water, Pale (see Pale Water)	P		White, Milk (see Milk White)	M		Windsor Tan	M	brO 54
Water Blue (same as Bremen Blue)	M	m.bG 164	White, Mission (see Mission White)	P		Wine	T	d.R 16, v.d.R 17, deep rBr 41, d.pR 259
Water-color (same as Venice [Blue])	M	l.bG 163	White, Mystic (see Mystic White)	P		Wine, Blackberry (see Blackberry Wine)	T	
Water Cress (same as Cress Green)	M	m.YG 120	[White], Oyster (see Oyster [White])	M		Wine, Cherry (see Cherry Wine)	T	
Waterfall	M	m.bG 164	White, Oyster (see Oyster White)	T		Wine, Claret (see Claret Wine)	T	
Water Fall	P	m.gB 173	White, Paper (see Paper White)	M		Dark Wine	T	d.R 16, v.d.R 17, d.gY.R 20, d.rBr 44
Water Green	M	gy.gY 105, l.YG 119, p.YG 121	White, Pearl (see Pearl White)	M		Wine, Dark Purple (see Dark Purple Wine)	T	
Water Green	P	p.YG 121	White, Reddish (see Reddish White)	A		Wine, Deep Purple (see Deep Purple Wine)	T	
Water Green	R	p.YG 121	White, Skimmed-Milk (see Skimmed-Milk White)	M		Wine, Oregs of (see Dregs of Wine)	M	
Water Grey	M	l.OIGy 112	White, Spanish (see Spanish White)	P		Wine, Grape (see Grape Wine)	T	
Waterloo	M	gy.pB 204	White, Starch (see Starch White)	P		Light Wine	T	d.R 16, gy.R 19, gy.pR 262
Watermelon	M	deep Pk 3, m.R 15	White, Wax (see Wax White)	M		Wine, Mauve (see Mauve Wine)	T	
Water Sprite	M	l.YG 135	White, Winter (see Winter White)	P		Wine, Old (see Old Wine)	T	
Watteau	M	l.B 181	White, Blue (same as Sky Grey)	M	l.bGy 190	Wine, Plum (see Plum Wine)	T	
Watteau	P	l.gB 172	White Clover	P	yWhite 92	Wine, Port (see Port Wine)	M	
Wau (same as Acacia)	M	l.gY 101, m.gY 102	White Fawn	P	p.OY 73	Wine, Purple (see Purple Wine)	T	
Wax Brown (same as Bronze)	M	m.yBr 77	White Jade	M	p.yPk 31, yGy 93	Wine, Raspberry (see Raspberry Wine)	T	
Wax Color (same as Wax White)	M	p.gY 104, gy.gY 105	Alabaster, Tilleul- Buff	P		Wine, Rose (see Rose Wine)	T	
Waxen (same as Wax White)	M	p.gY 104, gy.gY 105	White Jade	P	l.yPk 28, p.yPk 31	Wine, Ruby (see Ruby Wine)	T	
Wax Red (same as Copper)	M	gy.rO 39	White Light	P	v.p.B 184	Wine, Spanish (see Spanish Wine)	M	
Wax White	M	p.gY 104, gy.gY 105	White Mist	P	l.yPk 28, p.yPk 31	Wine, Strawberry (see Strawberry Wine)	T	
Wax Color, Waxen			White Smoke	P	l.bGy 190	Wineberry	M	d.pR 259
Wax Yellow	M	m.Y 87	White Swan	P	v.p.B 184, v.p.pB 202	Wineberry	P	gy.P 228, d.gY.P 229
Wax Yellow	R	s.Y 84	Wield (same as Acacia)	M	l.gY 101, m.gY 102	Wine Oregs (same as Maroon)	M	d.R 16, deep rBr 41, d.rBr 44
Weathered Oak (same as Leaf Mold)	M	d.Br 59	Wigwam	M	m.Br 58	Wine Lees (same as Maroon)	M	d.R 16, deep rBr 41, d.rBr 44
Wedgewood Blue	R	v.l.B 180, l.B 181, v.l.pB 198, l.pB 199	Wild Aster	M	deep P 219, deep rP 238	Wine Red	T	deep R 13, d.R 16
Deep Wedgewood Blue	R	brill.pB 195	Wild Cherry	M	d.R 16, d.pR 259	Wine Yellow	M	p.Y 89, gy.Y 90
Wedgewood Blue	T	p.B 185	Vin Rosé			Winsome	P	p.p.P 226
Dark Wedgewood [Blue]	M	m.pB 200, gy.pB 204	Wild Oove Grey (same as Bonito)	M	brGy 64	Winsome Blue	P	l.gB 172
Flame Blue			Wild Honey	M	brO 54, l.Br 57	Winter Green	M (21E9)	m.yG 136
Light Wedgewood [Blue]	M	gy.B 186	Wild Iris	M	p.Gy 233	Wintergreen	M	d.yG 137
Wedgewood Green	T	m.YG 120, p.YG 121, gy.YG 122	Wild Orchid	M	gy.rP 245	English Ivy	M (23A12)	
Weigelia	M	m.R 15	Wild Orchid	P	l.rP 240	Winter Green	R	m.yG 136
Weld (same as Acacia)	M	l.gY 101, m.gY 102	Wild Pigeon (same as Bonito)	M	brGy 64	Wintergreen (same as Bottle Green)	T	v.d.yG 138, d.G 146
Westminster	M	v.pB 194, v.V 205	Wild Raspberry	M	d.R 16, d.pR 259	Winter Leaf	M	gy.Br 61
West Point	M	d.bGy 192	Wild Rose	M	d.Pk 6	Beach Tan, Cashew Nut, Sedge		
West Point	TC	gy.B 186	Wild Strawberry (same as Garnet Red)	M	deep R 13, d.R 16	Winter Pear	P	m.YG 120
Wheat	M	m.OY 71, p.OY 73	Willow	M	m.OI 107	Winter Sky	P	v.p.B 184
Wheat (same as Buff)	T	m.Y 87, p.Y 89	Willow Green	H	m.YG 120, gy.YG 122	Winter Sun	P	l.gY 101
Wheat, Golden (see Golden Wheat)	M		Willow Green (same as Reseda [Green])	M	I.OI 106	Winter White	P	p.yPk 3
Light Wheat (same as Light Maize)	T	l.Y 86	Willow Green	T	s.YG 117, m.YG 120	Winter Yellow	P	p.Y 89, gy.Y 90
Whimsical	P	l.P 222	Willow Green			Wireless	M	m.B 182
Whippet	M	m.OlBr 95	Willow Green			Wistaria	M	p.P 227
Cocher			Willow Green			Wistaria [Blue] (same as Wistaria Violet)	T (41E8)	l.V 210
Whirlpool (same as Skating)	M	d.gB 174	White					
White	A	White 263	White					
White	MUP-03	p.Y 89	White					
White	MUP-02	yGy 93	White					
White	MUP-00	White 263	White					
White	PSP-00	White 263	White					
White	R	White 263	White					
White	RC	White 263	White					

Color name	Source	ISCC-NBS color designation with serial number from sec. 14	Color name	Source	ISCC-NBS color designation with serial number from sec. 14	Color name	Source	ISCC-NBS color designation with serial number from sec. 14
Wistaria Blue	M (42C8)	l.pB 199	Yellow	S	l.yPk 28, m.yPk 29, v.O 48, brill.O 49, s.O 50, l.O 52, m.O 53, l.Br 57, v.OY 66, brill.OY 67, s.OY 68, deep OY 69.	Yellow, Butterfly (see Butterfly Yellow)	P	
Wistaria Blue	R	brill.pB 195, brill.V 206				Yellow, Cadmium (see Cadmium Yellow)	M, R	
Light Wistaria Blue	R	l.pB 199, l.V 210				Yellow, Cameo (see Cameo Yellow)	M	
Pale Wistaria Blue	R	v.l.V 209, l.V 210				Yellow, Canary (see Canary Yellow)	F, H, P, T	
Wistaria [Violet]	M	l.V 210				[Yellow], Canary (see Canary [Yellow])	M	
Wistaria [Blue]						Yellow, Capucine (see Capucine Yellow)	M, R	
Wistaria Violet	R	brill.V 206				Yellow, Cassel (see Cassel Yellow)	M	
Light Wistaria Violet	R	l.V 210				Yellow, Celestial (see Celestial Yellow)	P	
Pale Wistaria Violet	R	l.V 210, p.V 214				Yellow, Chalcedony (see Chalcedony Yellow)	M, R	
Wisteria	P	l.V 210	Yellow (USA)	TC	l.OY 70, m.OY 71, l.Y 86, m.Y 87	Yellow, Chamois (see Chamois Yellow)	P	
Wisteria Blue	H	brill.V 206	Yellow, Absinthe (see Absinthe Yellow)	M, P		Yellow, Chartreuse (see Chartreuse Yellow)	M, P, R, T	
Wisteria Gray	P	gy.P 228	Yellow, Amber (see Amber Yellow)	H, R		Yellow, Cheerful (see Cheerful Yellow)	P	
Wisteria Mist	P	gy.P 228	[Yellow], Amber (see Amber [Yellow])	M		Yellow, Chelsea (see Chelsea Yellow)	P	
Witchwood (same as Maroon Glacé)	M	m.Br 58	Yellow, Aniline (see Aniline Yellow)	R		Yellow, Chinese (see Chinese Yellow)	H, M	
Withered Leaf (same as Feuille Morte)	M	deep O 51, brO 54, s.Br 55	Yellow, Antimony (see Antimony Yellow)	M, R		Yellow, Chrome (light) (see Chrome Yellow (light))	H	
Withered Rose	M	gy.R 19, m.rBr 43	Yellow, Antique (see Antique Yellow)	P		Yellow, Chrome (see Chrome Yellow)	F	
Dry Rose			Yellow, Apricot (see Apricot Yellow)	M, R		Yellow, Chrysanthemum (see Chrysanthemum Yellow)	P	
Withered Rose	P	gy.R 19	Yellow, Aurora (see Aurora Yellow)	M, P		[Yellow], Citron (see Citron [Yellow])	M	
Wood	M	gy.B 186	Yellow, Balge (see Balge Yellow)	M		Yellow, Citron (see Citron Yellow)	P, R, T	
Danaë, Oad, Pastel, Pastel Blue, Wad, Wode			Yellow, Barium (see Barium Yellow)	H, R		Yellow, Clear Dull Green (see Clear Dull Green Yellow)	R	
Woad (same as Acacia)	M	l.gY 101, m.gY 102	Yellow, Baryta (see Baryta Yellow)	R		Yellow, Cobalt (see Cobalt Yellow)	M	
Wod (same as Acacia)	M	l.gY 101, m.gY 102	Yellow, Big 4 (see Big 4 Yellow)	M		Yellow, Cologne (see Cologne Yellow)	M	
Wode (same as Woad)	M	gy.B 186	Yellow, Blush (see Blush Yellow)	P		Yellow, Colonial (see Colonial Yellow)	M, T	
Wold (same as Acacia)	M	l.gY 101, m.gY 102	Yellow, Boquet (see Boquet Yellow)	P		Yellow, Copper (see Copper Yellow)	M	
Wood, Cedar (see Cedar Wood)	M		Yellow, Brazen (see Brazen Yellow)	M		Yellow, Cream (see Cream Yellow)	P	
Wood, Old (see Old Wood)	M		Bright Yellow	A	v.Y 82	Yellow, Daffodil (see Daffodil Yellow)	M	
Wood, Olive (see Olive Wood)	M		Bright Yellow	S	brill.OY 67, s.OY 68, l.OY 70, m.OY 71, brill.Y 83, s.Y 84, l.Y 86, m.Y 87	[Yellow], Daffodile [Yellow]	M	
Wood, Yellow (see Yellow Wood)	M					Yellow, Debutante (see Debutante Yellow)	P	
Woodash	M	yGy 93				Yellow, Deep Chrome (see Deep Chrome Yellow)	M	
Woodbark (same as Blondine)	M	gy.yBr 80				Yellow, Dresden (see Dresden Yellow)	H	
Woodbine Green (same as Peridot)	M	m.YG 120, gy.YG 122, m.OIG 125, gy.OIG 127				Dull Yellow	A	p.Y 89, gy.Y 90, d.gy.Y 91
Wood Brown	R	l.yBr 76, l.gy.yBr 79				Yellow, Dull Reddish (see Dull Reddish Yellow)	S	l.OY 70, m.OY 71
Woodland Brown (same as Cordovan)	M	d.gy.yBr 81, Black 267				Dusky Yellow	RC	d.gy.Y 91
Woodland Green (same as Forest Green)	M	m.OIG 125				Yellow, Dusty (see Dusty Yellow)	T	
Woodland Rose (same as Muscade)	M	l.Br 57				Yellow, Earth (see Earth Yellow)	F	
Wood Rose	M	l.gy.rBr 45, l.gy.Br 60				Yellow, Easter Egg (see Easter Egg Yellow)	P	
Sorghum Brown						Yellow, 18th Century (see 18th Century Yellow)	P	
Wood Violet	M	deep P 219				Yellow, Empire (see Empire Yellow)	H, M, P, R	
Wren	M	d.gy.Ol 111, OIGy 113				Yellow, Fall (see Fall Yellow)	P	
Wrought Iron	M	d.Gy 266						
Xanthine Orange	R	deep O 51						
Yacht	M	s.B 178						
Yale Blue	M	deep B 179						
Rameses, Royal Blue								
Yale Blue	P	s.pB 196, deep pB 197, m.pB 200	Yellow, Bright Chalcedony (see Bright Chalcedony Yellow)	R				
Yale Blue	R	l.B 181	Yellow, Bright Chartreuse (see Bright Chartreuse Yellow)	T				
Yale Blue	TC	deep pB 197	Yellow, Bright Lemon (see Bright Lemon Yellow)	T				
Yama	M	l.bG 163	Yellow, Bright Melon (see Bright Melon Yellow)	T				
Yama	P	l.bG 163	Brilliant Yellow (Y&D 14) (same as Light Yellow (AN 505))	F	v.Y 82			
Yellow	A	brill.Y 83, s.Y 84, deep Y 85, l.Y 86, m.Y 87, d.Y 88	[Yellow], Brimstone (see Brimstone [Yellow])	M				
Yellow (BuOrd)	F	v.OY 66, s.OY 68	Yellow, Bronze (see Bronze Yellow)	M				
Yellow (FS) (same as Orange Yellow (AN 506))	F	v.OY 66, s.OY 68	Yellow, Burnt (see Burnt Yellow)	P				
Yellow (MA) (same as Orange Yellow (AN 506))	F	v.OY 66, s.OY 68	Yellow, Butter (see Butter Yellow)	T				
Yellow (PR)	F	v.OY 66	Yellow, Buttercup (see Buttercup Yellow)	H				
Yellow (USA 120) (same as Orange Yellow (AN 506))	F	v.OY 66, s.OY 68	[Yellow], Buttercup (see Buttercup [Yellow])	M				
Yellow	MUP-32	gy.Y 90						
Yellow	MUP-37	v.Y 82						
Yellow	PSP-34	p.Y 89						
Yellow	PSP-38	v.Y 82						

Color name	Source	ISCC-NBS color designation with serial number from sec. 14	Color name	Source	ISCC-NBS color designation with serial number from sec. 14	Color name	Source	ISCC-NBS color designation with serial number from sec. 14
Yellow, Fantasy (see Fantasy Yellow)	P		Yellow, Mars (see Mars Yellow)	M, R		Yellow, Peruvian (see Peruvian Yellow)	M	
Yellow, Fog (see Fog Yellow)	P		Yellow, Martius (see Martius Yellow)	M, R		Yellow, Picric (see Picric Yellow)	R	
Yellow, French (see French Yellow)	M, P		[Yellow], Massicot (see Massicot [Yellow])	M		Yellow, Pinard (see Pinard Yellow)	M, R	
Yellow, Gay (see Gay Yellow)	P		Yellow, Massicot (see Massicot Yellow)	R		Yellow, Plantation (see Plantation Yellow)	P	
Yellow, Gold (see Gold Yellow)	M		Yellow, Mellow (see Mellow Yellow)	P		Yellow, Platina (see Platina Yellow)	M	
Yellow, Golden (see Golden Yellow)	M, P, T, TC		Yellow, Melon (see Melon Yellow)	T		Yellow, Poet's (see Poet's Yellow)	P	
Yellow, Golden Feather (see Golden Feather Yellow)	M		Yellow, Mimososa (see Mimososa Yellow)	H		Yellow, Pompeian (see Pompeian Yellow)	M	
Yellow, Hansa (see Hansa Yellow)	P		Yellow, Mimosa (see Mimosa Yellow)	T		Yellow Primer, Dark Zinc (see Dark Zinc Yellow Primer)	F	
[Yellow], Honey (see Honey [Yellow])	M		Yellow, Mineral (see Mineral Yellow)	M		Yellow Primer, Green Zinc (see Green Zinc Yellow Primer)	F	
Yellow, Honey (see Honey Yellow)	R		Yellow, Misted (see Misted Yellow)	P		Yellow Primer, Red Zinc (see Red Zinc Yellow Primer)	F	
Yellow, Imperial (see Imperial Yellow)	M		Moderate Yellow	RC	m.Y 87	Yellow Primer, Zinc (see Zinc Yellow Primer)	F	
Yellow, Indian (see Indian Yellow)	H, M		Yellow, Montpellier (see Montpellier Yellow)	M		Yellow, Primrose (see Primrose Yellow)	H, M, P, R, T	
Yellow, Iron (see Iron Yellow)	M		Yellow, Montrose (see Montrose Yellow)	P		Yellow, Primuline (see Primuline Yellow)	M, R	
[Yellow], Ivory (see Ivory [Yellow])	M		Yellow, Morning Dawning (see Morning Dawning Yellow)	M		Yellow, Pyrethrum (see Pyrethrum Yellow)	M	
Yellow, Ivory (see Ivory Yellow)	R		Yellow, Mountain (see Mountain Yellow)	M		Yellow, Pyrite (see Pyrite Yellow)	M, R	
Yellow, Japanese (see Japanese Yellow)	M		[Yellow], Mustard (see Mustard [Yellow])	M		Yellow, Queen's (see Queen's Yellow)	M	
Yellow, Jasmine (see Jasmine Yellow)	T		Yellow, Mustard (see Mustard Yellow)	R		Yellow, Quince (see Quince Yellow)	M	
[Yellow], Jonquil (see Jonquil [Yellow])	M		Yellow, Muted (see Muted Yellow)	P		Yellow, Radiant (see Radiant Yellow)	M	
Yellow, Kasseler (see Kasseler Yellow)	M		Yellow, Mutrie (see Mutrie Yellow)	M		Yellow, Reddish (see Reddish Yellow)	A, SC	
Yellow, King's (see King's Yellow)	M		[Yellow], Nankeen (see Nankeen [Yellow])	M		Yellow, Reed (see Reed Yellow)	M, R	
Yellow, Lemon (see Lemon Yellow)	F, H, R, S, T, TC		Yellow, Naphthalene (see Naphthalene Yellow)	R		Yellow, Royal (see Royal Yellow)	M	
[Yellow], Lemon (see Lemon [Yellow])	M		Yellow, Naples (see Naples Yellow)	H, M, R		Yellow, Russet (see Russet Yellow)	P	
Light Yellow	T	I.Y 86, brill.gY 98, l.gY 101	[Yellow], Nasturtium (see Nasturtium [Yellow])	M		Yellow, Saffron (see Saffron Yellow)	H, M	
Light Yellow (AN505)	F	v.Y 82	Yellow, Nasturtium (see Nasturtium Yellow)	T		Yellow, Seafoam (see Seafoam Yellow)	M	
Brilliant Yellow (Y&D 14), Lemon Yellow (USA 121)	F	I.Y 86	Yellow, Neopolitan (see Neopolitan Yellow)	M		Yellow, Sea-foam (see Sea-foam Yellow)	R	
Light Yellow (Eng 204)	F	I.Y 86	Yellow, Oil (see Oil Yellow)	M, R		Yellow, Shining (see Shining Yellow)	P	
Light Yellow (USA 204)	F	I.Y 86	Yellow, Olive (see Olive Yellow)	M, S, SC, T		Yellow, Siderin (see Siderin Yellow)	M	
Yellow, Light Chalcedony (see Light Chalcedony Yellow)	R		Yellow, Orange (see Orange Yellow)	S		Yellow, Sienna (see Sienna Yellow)	M	
Yellow, Light Chartreuse (see Light Chartreuse Yellow)	T		Yellow, Orient (see Orient Yellow)	M		Yellow, Smoke (see Smoke Yellow)	M	
Yellow, Light Chrome (see Light Chrome Yellow)	M		[Yellow], Orient (see Orient [Yellow])	M		Yellow, Soft (see Soft Yellow)	F	
Yellow, Light Citron (see Light Citron Yellow)	T		Yellow, Oxford (see Oxford Yellow)	M		Yellow, Spanish (see Spanish Yellow)	M, TC	
Yellow, Light Lemon (see Light Lemon Yellow)	T		Yellow, Oxide (see Oxide Yellow)	M		Yellow, Spectra (see Spectra Yellow)	P	
Yellow, Light Melon (see Light Melon Yellow)	T		Pale Yellow	SC	p.Y 89, gy.Y 90	Yellow, Spring (see Spring Yellow)	P	
Yellow, Light Viridine (see Light Viridine Yellow)	R		Pale Yellow	T	p.gY 104, p.YG 121	Yellow, Spruce (see Spruce Yellow)	M	
[Yellow], Lime (see Lime [Yellow])	M		Yellow, Pale Chalcedony (see Pale Chalcedony Yellow)	R		Yellow, Squash (see Squash Yellow)	T	
Yellow, Lime (see Lime Yellow)	P		Yellow, Pale Lemon (see Pale Lemon Yellow)	R, T		Yellow, Stil de Grain (see Stil de Grain Yellow)	M	
Yellow, Linden (see Linden Yellow)	M		Yellow, Pale Viridine (see Pale Viridine Yellow)	R		Yellow, Straw (see Straw Yellow)	H, P, R	
Yellow, Lustrous (see Lustrous Yellow)	P		Yellow, Pansy (see Pansy Yellow)	P		[Yellow], Straw (see Straw [Yellow])	M	
Yellow, Maize (see Maize Yellow)	H, R		Yellow, Paris (see Paris Yellow)	M		Yellow, Strontium (see Strontium Yellow)	M, R	
Yellow, Majolica (see Majolica Yellow)	H		Yellow, Pastel (see Pastel Yellow)	T		Yellow, Sulphine (see Sulphine Yellow)	M, R	
Yellow, Marguerite (see Marguerite Yellow)	M, R		Yellow, Patent (see Patent Yellow)	M		Yellow, Sulphur (see Sulphur Yellow)	H, R, T	
[Yellow], Marigold (see Marigold [Yellow])	M		Yellow, Permanent (see Permanent Yellow)	M				
			Yellow, Persian (see Persian Yellow)	M				

Color name	Source	ISCC-NBS color designation with serial number from sec. 14	Color name	Source	ISCC-NBS color designation with serial number from sec. 14	Color name	Source	ISCC-NBS color designation with serial number from sec. 14
[Yellow], Sulphur (see Sulphur [Yellow])	M		Clear Yellow-Green.....	R	brill.YG 116	Yellow Madder (same as Stil de Grain Yellow)	M	brill.Y 83 s.Y 84, I.Y 86, m.Y 87
Yellow, Sun (see Sun Yellow)	P		Dark Dull Yellow-Green...	R	m.OIG 125, gy.DIG 127	Yellow Maple.....	T	s.yBr 74, I.yBr 76, m.yBr 77
[Yellow], Sunflower (see Sunflower [Yellow])	M		Deep Dull Yellow-Green (1)	R	m.YG 120, m.OIG 125	Yellow Mist.....	P	I.OIBr 94
Yellow, Sunlight (see Sunlight Yellow)	T		Deep Dull Yellow-Green (2)	R	d.yG 137	Yellow Ochre.....	H	s.OY 68, m.OY 71
Yellow, Sunrise (see Sunrise Yellow)	M		Dusky Yellow Green.....	RC	gy.YG 122	Yellow Ochre.....	M	m.DY 71
Yellow, Transparent (see Transparent Yellow)	P		Grayish Yellow Green.....	RC	gy.YG 122	Chinese Yellow, Di Palito, English Ochre, French Ochre, Gold Earth, Imperial Yellow, Italian Lake, Mineral Yellow, Mountain Yellow, Ochraceous, Dchre, Oxford Chrome, Oxford Ochre, Oxford Yellow, Oxide Yellow, Permanent Yellow, Quercitron Lake, Sil, Yellow Earth, Yellow Sienna, Yellow Wash	R	d.OY 72
Yellow, Tulip (see Tulip Yellow)	P		Light Yellow-Green.....	R	brill.YG 116, I.YG 119	Yellow Ochre.....	S	s.O 50, m.O 53
Yellow, Turner's (see Turner's Yellow)	M		Moderate Yellow Green.....	RC	m.YG 120	Pale Yellow-Orange.....	R	I.yPk 28
Yellow, Ultramarine (see Ultramarine Yellow)	M		Pale Yellow-Green.....	R	I.YG 119	Yellow Realgar (same as Lemon [Yellow])	M	brill.Y 83, s.Y 84, I.Y 86, m.Y 87
Yellow, Venetian (see Venetian Yellow)	M		Pale Yellow Green.....	S	brill.YG 116, I.YG 119, brill.yG 130	Yellow Red.....	SC	brD 54, s.Br 55
Yellow, Verona (see Verona Yellow)	M		Yellowish Brown.....	A	s.yBr 74, deep yBr 75	Yellow Rose.....	P	I.gY 101
Yellow, Veronese (see Veronese Yellow)	M		Yellowish Brown.....	SC	s.yBr 74, m.yBr 77	Yellow Sienna (same as Yellow Dchre)	M	m.OY 71
Yellow, Viridine (see Viridine Yellow)	M, R		Dark Yellowish Brown.....	RC	gy.yBr 80, d.g.yBr 81	Yellow Smoke.....	P	m.Y 87, d.Y 88
Yellow, Vitelline (see Vitelline Yellow)	M		Dark Yellowish Brown.....	SC	s.yBr 74, m.yBr 77, d.yBr 78	Yellow Stone.....	M	gy.gY 105
Yellow, Wax (see Wax Yellow)	M, R		Dull Yellowish Brown.....	A	I.yBr 76, m.yBr 77, d.yBr 78, I.g.yBr 79, gy.yBr 80, d.g.yBr 81	(12G2)		
Yellow, Wine (see Wine Yellow)	M		Dusky Yellowish Brown...	RC	d.g.yBr 81	(12K6)		
Yellow, Winter (see Winter Yellow)	P		Light Yellowish Brown...	SC	I.yBr 76, d.g.y.Y 91	Yellowstone.....	M	d.g.y 91
Yellow, Yolk (see Yolk Yellow)	M		Moderate Yellowish Brown	RC	m.yBr 77	Yellow Striping (N 42) (same as Orange Yellow (AN 506))	F	v.DY 66, s.OY 68
Yellow, Youth (see Youth Yellow)	P		Pale Yellowish Brown.....	RC	I.g.yBr 79	Yellow Tint.....	T	yWhite 92, p.YG 121
Yellow, Zinc (see Zinc Yellow)	M		Yellowish Citrine.....	R	d.gY 103	Yellow Tint (MA).....	F	p.OY 73
Yellow Beige.....	M	I.yBr 76, m.yBr 77	Yellowish Glaucous.....	R	p.YG 121	Yellow Wash (same as Yellow Ochre)	M	m.OY 71
Yellow Berries (same as Ta-Ming)	M	s.OY 68, m.DY 71	Yellowish Gray.....	RC	yGy 93	Yellow Wood (same as Lime [Yellow])	M	m.Y 87, gy.Y 90
Yellow Brazil Wood (same as Lime [Yellow])	M	m.Y 87, gy.Y 90	Yellowish Green.....	A	brill.YG 116, s.YG 117, deep YG 118, I.YG 119, m.YG 120, m.OIG 125, brill.yG 130, s.YG 131, deep yG 132, v.deep yG 133, v.I.yG 134, I.yG 135, m.yG 136, d.yG 137, v.d.yG 138	Yew Green.....	M	m.DIG 125
Yellow Bright.....	P	brill.gY 98, I.gY 101	Bright Yellowish Green...	A	v.YG 115, v.yG 129	Brewster Green.....		
Yellow Brown.....	S	brPk 33, d.rO 38, I.rBr 42, I.g.y.rBr 45, m.O 53, brO 54, s.Br 55, I.Br 57, d.OY 72, s.yBr 74, I.OI 106	Dark Yellowish Green.....	R	d.yG 137	Yew Green.....	P	gy.OIG 127
Yellow Buff.....	S	m.yPk 29, m.O 53, m.OY 71, p.DY 73, I.yBr 76, p.Y 79, gy.Y 90	Dark Yellowish Green.....	RC	d.yG 137	Yolk Yellow (same as Golden Rod)	M	s.Y 84
Yellow Carmine (same as Florida Gold)	M	s.OY 68, m.OY 71	Dull Yellowish Green.....	A	p.YG 121, gy.YG 122	Yosemite (same as Sundown)	M	I.yBr 76
Yellow Cream.....	P	p.Y 89	Dusky Yellowish Green...	R	gy.OIG 127	Youth Yellow.....	P	I.gY 101
Yellow Daisy (same as Lemon [Yellow])	M	brill.Y 83, s.Y 84, I.Y 86, m.Y 87	Moderate Yellowish Green...	RC	m.yG 136	Yucatan.....	M	brO 54, s.yBr 74
Yellow Earth (same as Yellow Ochre)	M	m.DY 71	Pale Yellowish Green.....	RC	p.G 149	Cathay, French Yellow, Transparent Gold Dchre, Mexican, Ochre de Ru, Dker de Luce, Dker de Luke, Oker de Rouse, Ru Ochre, Rut Ochre, Spruce Dchre		
Yellow Essence.....	P	p.gY 104	Yellowish Oil Green.....	R	I.OI 106	Yucca.....	M	gy.G 150
Yellow Gem.....	P	p.Y 89	Yellowish Olive.....	R	I.DI 106, m.OI 107	Yu Chi.....	M	d.G 146
Yellow Green.....	R	brill.YG 116	Light Yellowish Olive...	R	d.gY 103	Yuletime.....	P	m.OIG 125
Yellow Green.....	S	s.YG 117, m.YG 120, v.yG 129, brill.yG 130, s.yG 131, deep yG 132, v.I.yG 134, I.yG 135, m.yG 136, d.yG 137, v.G 139, brill.G 140, s.G 141, v.I.G 143, I.G 144, m.G 145	Yellowish Orange.....	A	brill.OY 67, s.OY 68, deep OY 69, I.OY 70, m.DY 71, d.OY 72	Yule Tree.....	P	d.bG 165
			Bright Yellowish Orange...	A	v.OY 66	Yvette Violet.....	M	gy.P 228
			Dark Yellowish Orange...	RC	d.OY 72	Yvette Violet.....	R	gy.V 215
			Dull Yellowish Orange...	A	p.OY 73	Dark Yvette Violet.....	R	d.g.P 229
			Pale Yellowish Orange...	RC	p.OY 73	Zaffre Blue (same as Smalt)	M	deep B 179, m.B 182
			Yellowish Pink.....	A	v.yPk 25, s.yPk 26, deep yPk 27, I.yPk 28, m.yPk 29, d.yPk 30, p.yPk 31, gy.yPk 32	Zanzibar.....	M	d.g.yBr 47
			Yellowish Red.....	A	s.rO 35, deep rO 36, m.rO 37, d.rO 38	Zedoary-Wash (same as Daffodile [Yellow])	M	m.OY 71
			Bright Yellowish Red...	A	v.R 11, v.rO 34	Zenith [Blue].....	M	I.pB 199, p.pB 203
			Dull Yellowish Red.....	A	gy.rO 39	Zephyr.....	M	p.Pk 7, gy.Pk 8
						Zephyr Blue.....	P	v.p.B 184, p.B 185
						Zephyr Green.....	P	v.p.G 148

Color name	Source	ISCC-NBS color designation with serial number from sec. 14	Color name	Source	ISCC-NBS color designation with serial number from sec. 14	Color name	Source	ISCC-NBS color designation with serial number from sec. 14
Zest Pink.....	P	s.Pk 2	Zinc Green.....	R	m.G 145	Dark Zinc Yellow Primer (N 84D)	F	gy.OIG 127
Zinc.....	M	pGy 233, med.Gy 265	Dark Zinc Green.....	R	m.G 145	Zinnia.....	M	m.R 15
Cloud Grey, Grey Dawn	F	m.YG 120	Zinc Orange (same as Cowslip)	M	s.O 50, m.O 53	Zinnia Gold.....	P	l.OY 70, l.Y 86
Zinc Chromate (MA)			Zinc Orange.....	R	s.O 50, m.O 53	Zulu (same as Ibis Red)...	M	d.gy.rBr 47
Green Zinc Yellow Primer (N 84G)			Zinc Yellow (same as Light Chrome Yellow)	M	s.Y 84	Zuni Brown (same as Auburn)	M	m.Br 58
Zinc Green (same as Cobalt Green)	M	m.yG 136	Zinc Yellow Primer (N 84)	F	m.Y 87			



