



REVOLOGY 1965-1966 MUSTANG GT CONVERTIBLE
MODELS, COLORS, TRIM AND WHEEL OPTIONS



MODELS



PREMIUM



GT

COLORS

VINTAGE SOLID

-  CANDY APPLE RED
-  POPPY RED
-  RAVEN BLACK
-  SPRINGTIME YELLOW
-  WIMBLEDON WHITE

VINTAGE METALLIC

-  IVY GREEN METALLIC
-  NIGHTMIST BLUE METALLIC
-  SAUTERNE GOLD METALLIC
-  SILVER BLUE METALLIC
-  SILVER FROST METALLIC
-  TAHOE TURQUOISE METALLIC
-  VINTAGE BURGUNDY METALLIC

CONTEMPORARY

-  ARGENTO NURBURGRING
-  CARRERA WHITE METALLIC
-  CHALK
-  GIALLO MODENA
-  JET BLACK METALLIC
-  LAVA ORANGE
-  MIAMI BLUE
-  NEBULA GRAY PEARL
-  ROSSO CORSA

GT STRIPES

Side stripes, which evoked the stripes on the championship-winning Ford GT race cars, were part of the 1965-66 Mustang GT equipment package. Our stripes are made from 3M premium automotive vinyl to match the original design with improved appearance and durability.

BLACK



BLUE



RED



WHITE



1965 MODEL YEAR APPEARANCE PACKAGE



HONEYCOMB GRILLE



TRICOLOR MUSTANG FUEL CAP

WHEELS



STYLED ALUMINUM
LW20, 16x8 AND 17x8



MAGNUM 500 LW50,
POLISHED, 16x8 AND
17x8



SHELBY 10-SPOKE LW10,
17x8



AMERICAN RACING
CLASSIC TORQ THRUST
VN215, 16x8 AND 17x8



AMERICAN RACING
SHELBY VN427, 17x8



FORGELINE DS3, 17x8.5



FORGELINE GZ3, 17x8.5

CONVERTIBLE TOP

VINYL



BLACK



OXFORD WHITE



CANVAS



BLACK



PARCHMENT



NAVY



BURGUNDY



INTERIOR COLORS

STANDARD LEATHERETTE TRIM

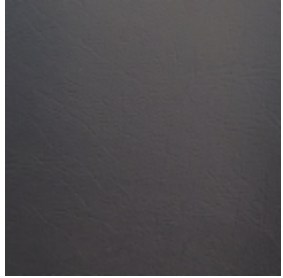

BLACK



RED

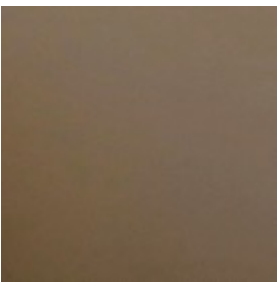

PARCHMENT

FULL NAPPA LEATHER TRIM



BLACK, PORSCHE
SCHWARZ



LIGHT BEIGE,
MERCEDES HELLBEIGE



PARCHMENT, MERCEDES
SAVANNENBEIGE

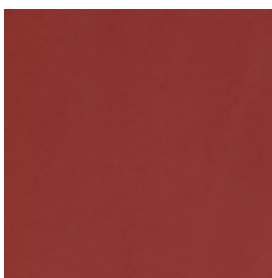

RED, PORSCHE
FLAMENCOROT

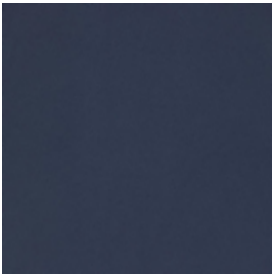

NAVY BLUE, PORSCHE
NACHTBLAU

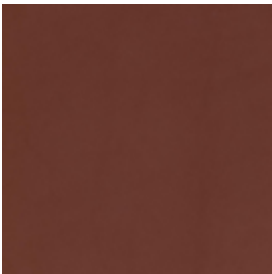

BURGUNDY, MERCEDES
SUNSETROT



IVORY, MERCEDES
PORZELLAN

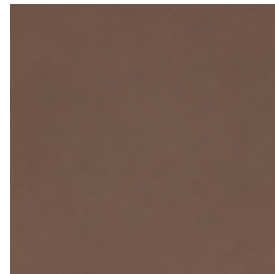

BROWN, MERCEDES
NUBBRAUN

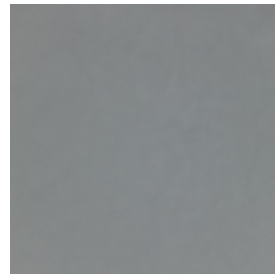

MEDIUM GRAY,
MERCEDES RIFFGRAU

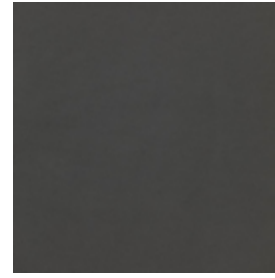

CHARCOAL GRAY,
PORSCHE ACHATGRAU

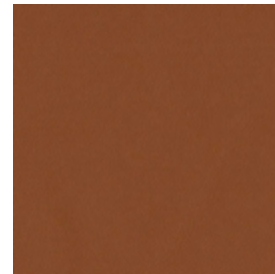

MEDIUM TAN, FERRARI
CUOIO

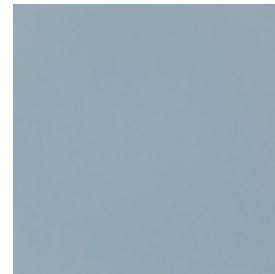

CUSTOM LIGHT BLUE
NAPPA LEATHER



CUSTOM AQUA NAPPA
LEATHER

TRIM PANELS



WALNUT WOOD VENEER



BRUSHED ALUMINUM

INSTRUMENTS



5-DIAL CLUSTER, WALNUT



6-DIAL CLUSTER, BRUSHED ALUMINUM

CARPET



WOOL, SQUARE WEAVE

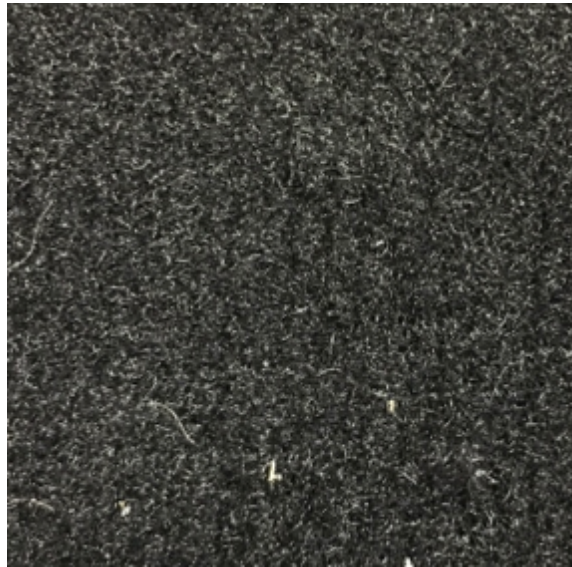

CUT PILE



NYLON LOOP

STEERING WHEEL



3-SPOKE LEATHER WRAPPED WHEEL



3-SPOKE WOOD RIM WHEEL, ESPRESSO



3-SPOKE WOOD RIM WHEEL, WALNUT

AUDIO INTERFACE

AM/FM STEREO w/VINTAGE APPEARANCE TOUCH SCREEN DISPLAY + REVERSE CAMERA



Features JL Audio C5 component speakers in front, 5.25" C5 coaxial speakers in the rear, trunk-mounted VX800/8i 800w Class D power amplifier and 10TW3-D8 10" enclosed subwoofer.



JL AUDIO C2 W/ 4 SPEAKERS (KICK PANEL X 2 / QUARTER PANEL X 2)



DOOR PANEL MOUNTED FRONT SPEAKERS

5.25" + 0.75" door panel mounted speakers are placed for optimal sound imaging. Power windows are activated by console-mounted rocker switches



KICK PANEL MOUNTED FRONT SPEAKERS

4" + 0.75" kick panel mounted speakers maintain the vintage appearance of door panel. Power windows are activated by switches integrated into the window crank handles

HEAD RESTRAINTS



FRONT SEAT HEAD RESTRAINTS



NO FRONT SEAT HEAD RESTRAINTS



RETAIL ORDER GUIDE - 2022 MODEL YEAR 1966 MUSTANG CONVERTIBLE

MAJOR PRODUCT CHANGES

FUNCTIONAL

- NEW, FORD-LICENSED UNIBODY, BUILT IN-HOUSE BY REVOLOGY
- TORSEN TORQUE SENSING LIMITED SLIP DIFFERENTIAL

NEW OPTIONAL EQUIPMENT

- PAINTED BRAKE CALIPERS

STANDARD EQUIPMENT

EXTERIOR

- NEW, FORD-LICENSED ALL-STEEL BODY w/ SUBFRAME CONNECTORS AND X-BRACE FOR ADDED RIGIDITY
- POWER CONVERTIBLE TOP
- LED HEADLAMPS
- LED PARK AND REVERSE LAMPS
- LED TAIL LAMPS w/ SEQUENTIAL TURN SIGNALS
- "5.0 HI PERFORMANCE" BADGES
- LED COURTESY LIGHTING IN EXTERIOR DOOR HANDLES
- CONTINENTAL EXTREME CONTACT SPORT HIGH PERFORMANCE TIRES, 225/50ZR16
- REMOTE DRIVER SIDE MIRROR
- CONVEX PASSENGER SIDE MIRROR
- HIDDEN ANTENNA
- BORLA 2.5" STAINLESS STEEL DUAL EXHAUST w/ POLISHED TIPS

SAFETY/SECURITY

- FRONT THREE-POINT SEAT BELTS, RETRACTABLE, w/ INERTIA REEL, MEETS FMVSS 209 AND 302
- DUAL CIRCUIT BRAKING SYSTEM
- COLLAPSIBLE STEERING SHAFT
- FUEL PUMP INERTIA SWITCH
- ALUMINUM/COMPOSITE TRUNK FLOOR
- ROLLING CODE ENCRYPTED IGNITION SWITCH

INTERIOR

- CFC-FREE AIR CONDITIONING
- POWER WINDOWS ACTIVATED BY WINDOW CRANK HANDLE
- FULL-LENGTH CONSOLE w/ ARMREST, DUAL CUPHOLDERS, HIDDEN POWER WINDOW SWITCHES, DOOR LOCK SWITCH, USB, AND AUX INPUTS
- DRIVER AND FRONT PASSENGER SPORT BUCKET SEATS, POWER FORE/AFT, MANUAL RECLINE
- DASH PAD, DOOR PANELS, AND INTERIOR TRIM PANELS COVERED IN PREMIUM SYNTHETIC NAPPA ARTIFICIAL LEATHER
- QUARTER CUT WALNUT VENEER INTERIOR ACCENTS
- HAND TRIMMED CARPETING AND FLOOR MATS
- TILT STEERING COLUMN
- WOOD RIM STEERING WHEEL w/ MACHINED REVOLOGY "R" LOGO HORN BUTTON
- 8000 RPM TACHOMETER
- LED INTERIOR LIGHTING w/ THEATER DIMMING
- DIGITAL MESSAGE CENTER
- POWER DOOR LOCKS
- REMOTE KEYLESS ENTRY w/ PROXIMITY SENSOR
- REMOTE TRUNK RELEASE
- PUSH BUTTON START
- AM/FM STEREO w/ FOUR JL AUDIO C2 SERIES SPEAKERS, AUX INPUT, AND BLUETOOTH®
- INTERVAL WIPERS
- LED TRUNK LIGHTING
- FULLY LINED TRUNK COMPARTMENT

FUNCTIONAL

- 460HP FORD 5.0L Ti-VCT DOHC "COYOTE" V8 ENGINE
- FORD 8.8" REAR END w/ 31-SPLINE AXLES AND TORSEN™ LIMITED SLIP DIFFERENTIAL
- MOTORCRAFT AGM BATTERY w/ 760 CCA, TRUNK MOUNTED
- POWER FOUR WHEEL DISC BRAKES w/ 12.19" VENTILATED ROTORS AND 4 PISTON CALIPERS
- HYDRAULICALLY ASSISTED POWER RACK AND PINION STEERING
- UNEQUAL LENGTH CONTROL ARM FRONT SUSPENSION
- 3-LINK REAR SUSPENSION w/ TORQUE ARM AND PANHARD ROD
- COILOVER SHOCKS w/ CONSTANT RATE SPRINGS
- ELECTRONIC PARKING BRAKE
- EMERGENCY TIRE INFLATION KIT
- REMOTE BATTERY CHARGE POSTS
- 4.3A 8-STAGE ON-BOARD TRICKLE CHARGER w/ REAR BUMPER-MOUNTED MAGNETIC CONTACT
- TIRE PRESSURE MONITORING SYSTEM (TPMS)
- 17 GALLON FUEL TANK

WARRANTY

- 1 YEAR/UNLIMITED MILES BUMPER-TO-BUMPER
- 2 YEARS/UNLIMITED MILES POWERTRAIN
- 5 YEARS/UNLIMITED MILES RUST AND CORROSION

Revolvy® is a registered trademark of Revology Cars LLC. Revology® and the Revology logos and images are trademarks of Revology Cars LLC. Ford® and Mustang® are registered trademarks and/or trade dress of Ford Motor Company, and are used under license.

MODELS, PACKAGES AND OPTIONS

MODELS

- 1966 MUSTANG CONVERTIBLE MANUAL \$ 188,875
460 HP, 420 LB-FT 5.0L Ti-VCT DOHC V8 engine, T-56XL 6-speed close ratio manual transmission
- 1966 MUSTANG CONVERTIBLE AUTOMATIC \$ 190,525
460 HP, 420 LB-FT 5.0L Ti-VCT DOHC V8 engine, 10R80 10-speed electronically controlled automatic transmission

PACKAGES

- GT EQUIPMENT PACKAGE \$ 875
Includes halogen fog lamps, grille bars, GT badging, GT side stripes, and GT exhaust trumpets exiting through the rear valance panel. Note: Deletes LED headlamps, rocker moldings, and rear bumperettes
Select GT Stripe Color
 - BLACK N/C
 - BLUE N/C
 - WHITE N/C
 - RED N/C
 - STRIPE DELETE N/C
 - SPECIAL COLOR \$ 750
- 1965 MODEL YEAR PACKAGE \$ 625
Features the 1965 mesh grille and 1965 fuel cap

EXTERIOR

EXTERIOR COLORS

The Revology paint process consists of a BASF phosphoric acid conversion coating for corrosion protection, Glasurit EP-Series chromate-free epoxy primer, Glasurit acrylic primer surfacer, Glasurit basecoat, and Glasurit high gloss clearcoat for the ultimate in appearance and durability

- FORD OEM - SOLID N/C
 - CANDYAPPLE RED (1966)
 - POPPY RED (1964.5-1965)
 - RAVEN BLACK (1964.5-1966)
 - SPRINGTIME YELLOW (1966)
 - WIMBLEDON WHITE (1964.5-1966)
- FORD OEM - METALLIC \$ 950
 - AZURE BLUE METALLIC (2003-2004)
 - GRABBER LIME METALLIC (2020-)
 - IVY GREEN METALLIC (1964.5-1966)
 - KONA BLUE METALLIC (2010-)
 - NIGHTMIST BLUE METALLIC (1966)
 - SAUTERNE GOLD METALLIC (1966)
 - SILVER BLUE METALLIC (1964.5-1966)
 - SILVER FROST METALLIC (1966)
 - TAHOE TURQUOISE METALLIC (1966)
 - VINTAGE BURGUNDY METALLIC (1964.5-1966)
 - RAPID RED METALLIC (2020-)
- PREMIUM OEM \$ 1,150
 - ARGENTO NURBURGRING (Ferrari)
 - CARRERA WHITE METALLIC (Porsche)
 - GIALLO MODENA (Ferrari)
 - JET BLACK METALLIC (Porsche)
 - METEOR GRAY METALLIC (Porsche)
 - NEBULA GRAY PEARL (Lexus)
 - ROSSO CORSA (Ferrari)
- SPECIAL \$ 2,950
 - CHALK (Porsche)
 - LAVA ORANGE (Porsche)
 - MIAMI BLUE (Porsche)

REVOLOGY CARS
1966 MUSTANG CONVERTIBLE ORDER GUIDE

CONVERTIBLE TOP

All Revology Mustang convertibles are equipped with a power top that can be activated at speeds below 5 mph. Available top materials include original vinyl and modern canvas

- | | | | |
|--------------------------|---------------------------------------|----|-----|
| <input type="checkbox"/> | VINYL TOP | | N/C |
| | <input type="checkbox"/> BLACK | | |
| | <input type="checkbox"/> OXFORD WHITE | | |
| <input type="checkbox"/> | CANVAS TOP | \$ | 675 |
| | <input type="checkbox"/> BLACK | | |
| | <input type="checkbox"/> PARCHMENT | | |
| | <input type="checkbox"/> NAVY | | |
| | <input type="checkbox"/> BURGUNDY | | |

WHEELS

- | | | | |
|--------------------------|---|----|-------|
| <input type="checkbox"/> | STYLED ALUMINUM LW20, 16x8
<i>Standard with GT Equipment Package</i> | | N/C |
| <input type="checkbox"/> | TORQ THRUST VN215, 16x8 | | N/C |
| <input type="checkbox"/> | MAGNUM 500 LW50, 16x8 | \$ | 1,025 |
| <input type="checkbox"/> | STYLED ALUMINUM LW20, 17x8 | \$ | 1,525 |
| <input type="checkbox"/> | TORQ THRUST VN215, 17x8 | \$ | 1,525 |
| <input type="checkbox"/> | SHELBY 10-SPOKE LW10, 17x8 | \$ | 1,675 |
| <input type="checkbox"/> | MAGNUM 500, LW50 17x8 | \$ | 1,875 |
| <input type="checkbox"/> | SHELBY VN427, 17x8 | \$ | 2,750 |
| <input type="checkbox"/> | FORGELINE GZ3, 17x8.5 | \$ | 4,750 |
| <input type="checkbox"/> | FORGELINE DS3, 17x8.5 | \$ | 4,750 |

INTERIOR

SEATS AND TRIM

Revology Mustang seats are designed and built in-house to deliver modern comfort and lateral support while providing an authentic appearance. Front seats are equipped with power fore/aft and manual recline. Seats and interior trim panels are covered in premium OEM automotive grade vinyl or OEM automotive leather which offers superior abrasion resistance and protection from sun loading

- | | | | |
|--------------------------|---|--|-------|
| <input type="checkbox"/> | PREMIUM VINYL
<i>Premium OEM automotive grade vinyl covered front and rear seats, door panels, dash pad, console, quarter trim panels, and kick panels</i> | | N/C |
| | <input type="checkbox"/> BLACK | <input type="checkbox"/> RED | |
| | <input type="checkbox"/> IVORY | <input type="checkbox"/> PARCHMENT | |
| <input type="checkbox"/> | PARTIAL NAPPA LEATHER
<i>Premium Nappa leather front and rear seating surfaces, door panels, and dash pad</i> | \$ | 4,750 |
| | <input type="checkbox"/> BLACK | | |
| <input type="checkbox"/> | FULL NAPPA LEATHER
<i>Premium Nappa leather front and rear seats, door panels, dash pad, console, quarter trim panels, and kick panels</i> | \$ | 7,250 |
| | <input type="checkbox"/> BLACK, PORSCHE SCHWARZ | <input type="checkbox"/> MEDIUM GRAY, MERCEDES RIFFGRAU | |
| | <input type="checkbox"/> BROWN, MERCEDES NUBBRAUN | <input type="checkbox"/> MEDIUM TAN, FERRARI CUIOIO (+\$1,200) | |
| | <input type="checkbox"/> BURGUNDY, MERCEDES SUNSETROT | <input type="checkbox"/> NAVY BLUE, PORSCHE NACHTBLAU | |
| | <input type="checkbox"/> CHARCOAL GRAY, PORSCHE ACHATGRAU | <input type="checkbox"/> PARCHMENT, MERCEDES SAVANNENBEIGE | |
| | <input type="checkbox"/> IVORY, MERCEDES PORZELLAN | <input type="checkbox"/> RED, PORSCHE FLAMENCOROT | |
| | <input type="checkbox"/> LIGHT BEIGE, MERCEDES HELLBEIGE | | |
| <input type="checkbox"/> | FULL NAPPA LEATHER, LIGHT BEIGE w/ ACCENT
<i>Mercedes Hellbeige with accent color used for dash pad and carpet</i> | \$ | 7,750 |
| | <input type="checkbox"/> LIGHT BEIGE w/ BLACK PORSCHE SCHWARZ ACCENT | | |
| | <input type="checkbox"/> LIGHT BEIGE w/ BURGUNDY PORSCHE SUNSETROT ACCENT | | |
| | <input type="checkbox"/> LIGHT BEIGE w/ DARK BROWN MERCEDES NUBBRAUN ACCENT | | |
| | <input type="checkbox"/> LIGHT BEIGE w/ NAVY PORSCHE NACHTBLAU ACCENT | | |

REVOLOGY CARS
1966 MUSTANG CONVERTIBLE ORDER GUIDE

- FULL NAPPA LEATHER, DELUXE TWO-TONE \$ 8,250
Popular on the Deluxe "Pony" interior in 1966, the two-tone features ivory leather accents for the door panels, console, and seat inserts. This leather is custom-dyed to our specifications by the same tannery in Italy that supplies premium European OEMs including Porsche and Mercedes-Benz
- | | |
|---|-------------------------------------|
| <input type="checkbox"/> IVY GOLD/WHITE | <input type="checkbox"/> NAVY/WHITE |
| <input type="checkbox"/> LIGHT BLUE/WHITE | <input type="checkbox"/> RED/WHITE |
| <input type="checkbox"/> AQUA/WHITE | |

CARPET

Revology carpet is hand trimmed to ensure a precise fit. Includes matching front and rear floor mats. Please note that not all colors are available in all styles

- | | | | | | | | | | | | | |
|-------------------------------------|--|--------------------------------|-------------------------------------|-----------------------------------|--|-----------------------------------|------------------------------|-------------------------------------|------------------------------|---------------------------------|--|-----|
| <input type="checkbox"/> | <p>NYLON LOOP
 <i>Similar to that used by Ford in the 1960s, our nylon loop carpet is durable and easy to clean</i></p> <table style="width: 100%; border: none;"> <tr> <td><input type="checkbox"/> AQUA</td> <td><input type="checkbox"/> NAVY</td> </tr> <tr> <td><input type="checkbox"/> BLACK</td> <td><input type="checkbox"/> PARCHMENT</td> </tr> <tr> <td><input type="checkbox"/> IVY GOLD</td> <td><input type="checkbox"/> RED</td> </tr> <tr> <td><input type="checkbox"/> LIGHT BLUE</td> <td><input type="checkbox"/> TAN</td> </tr> <tr> <td><input type="checkbox"/> MAROON</td> <td></td> </tr> </table> | <input type="checkbox"/> AQUA | <input type="checkbox"/> NAVY | <input type="checkbox"/> BLACK | <input type="checkbox"/> PARCHMENT | <input type="checkbox"/> IVY GOLD | <input type="checkbox"/> RED | <input type="checkbox"/> LIGHT BLUE | <input type="checkbox"/> TAN | <input type="checkbox"/> MAROON | | N/C |
| <input type="checkbox"/> AQUA | <input type="checkbox"/> NAVY | | | | | | | | | | | |
| <input type="checkbox"/> BLACK | <input type="checkbox"/> PARCHMENT | | | | | | | | | | | |
| <input type="checkbox"/> IVY GOLD | <input type="checkbox"/> RED | | | | | | | | | | | |
| <input type="checkbox"/> LIGHT BLUE | <input type="checkbox"/> TAN | | | | | | | | | | | |
| <input type="checkbox"/> MAROON | | | | | | | | | | | | |
| <input type="checkbox"/> | <p>CUT PILE
 <i>This premium cut pile carpet is thick and luxurious, and adds a modern touch</i></p> <table style="width: 100%; border: none;"> <tr> <td><input type="checkbox"/> BLACK</td> <td><input type="checkbox"/> LAPIS BLUE</td> </tr> <tr> <td><input type="checkbox"/> CHARCOAL</td> <td><input type="checkbox"/> MIDNIGHT BLUE</td> </tr> <tr> <td><input type="checkbox"/> DARK RED</td> <td><input type="checkbox"/> RED</td> </tr> <tr> <td><input type="checkbox"/> GRAY</td> <td><input type="checkbox"/> TAN</td> </tr> </table> | <input type="checkbox"/> BLACK | <input type="checkbox"/> LAPIS BLUE | <input type="checkbox"/> CHARCOAL | <input type="checkbox"/> MIDNIGHT BLUE | <input type="checkbox"/> DARK RED | <input type="checkbox"/> RED | <input type="checkbox"/> GRAY | <input type="checkbox"/> TAN | \$ 825 | | |
| <input type="checkbox"/> BLACK | <input type="checkbox"/> LAPIS BLUE | | | | | | | | | | | |
| <input type="checkbox"/> CHARCOAL | <input type="checkbox"/> MIDNIGHT BLUE | | | | | | | | | | | |
| <input type="checkbox"/> DARK RED | <input type="checkbox"/> RED | | | | | | | | | | | |
| <input type="checkbox"/> GRAY | <input type="checkbox"/> TAN | | | | | | | | | | | |
| <input type="checkbox"/> | <p>WOOL, SQUARE WEAVE
 <i>100% wool German square weave carpeting w/ hand-sewn leather seams and bindings.</i></p> <table style="width: 100%; border: none;"> <tr> <td><input type="checkbox"/> BLACK</td> <td><input type="checkbox"/> GRAY</td> </tr> <tr> <td><input type="checkbox"/> BROWN</td> <td><input type="checkbox"/> RED</td> </tr> <tr> <td><input type="checkbox"/> CHARCOAL</td> <td><input type="checkbox"/> TAN</td> </tr> <tr> <td><input type="checkbox"/> DARK BLUE</td> <td></td> </tr> </table> | <input type="checkbox"/> BLACK | <input type="checkbox"/> GRAY | <input type="checkbox"/> BROWN | <input type="checkbox"/> RED | <input type="checkbox"/> CHARCOAL | <input type="checkbox"/> TAN | <input type="checkbox"/> DARK BLUE | | \$ 1,675 | | |
| <input type="checkbox"/> BLACK | <input type="checkbox"/> GRAY | | | | | | | | | | | |
| <input type="checkbox"/> BROWN | <input type="checkbox"/> RED | | | | | | | | | | | |
| <input type="checkbox"/> CHARCOAL | <input type="checkbox"/> TAN | | | | | | | | | | | |
| <input type="checkbox"/> DARK BLUE | | | | | | | | | | | | |

OTHER SEAT AND TRIM OPTIONS

- | | | |
|--------------------------|--|--------|
| <input type="checkbox"/> | <p>PERFORATED SEAT AND DOOR PANEL INSERTS
 <i>Leather is perforated using the same process used by Porsche</i></p> | \$ 750 |
| <input type="checkbox"/> | <p>CONTRAST STITCHING
 <i>Double topstitch seam is sewn in your choice of contrasting thread color. Contrast stitch is applied to dash, seats, quarter trim panels (2+2 models only), and shifter boot (manual transmission only)</i></p> | \$ 750 |
| <input type="checkbox"/> | <p>SEAT BELTS IN ACCENT COLOR
 <i>Front and rear seat belts in your choice of contrasting webbing color</i></p> | \$ 500 |

INSTRUMENTS AND DASH TRIM

We use only authentic premium materials, laser cut from bulk sheet stock and precisely hand fit to ensure quality. Trim is applied to instrument cluster bezel, glovebox door, and console surfaces

- | | | |
|--------------------------|--|--------|
| <input type="checkbox"/> | <p>5-DIAL CLUSTER, WALNUT
 <i>Authentic appearance with genuine quartered Walnut veneer, integrated tach, black dials</i></p> | N/C |
| <input type="checkbox"/> | <p>6-DIAL CLUSTER, BRUSHED ALUMINUM
 <i>Inspired by the 1965 GT350R, the 6-dial cluster features a large tachometer, high quality brushed aluminum trim, silver dials</i></p> | \$ 875 |
| <input type="checkbox"/> | <p>KPH SPEEDOMETER
 <i>Primary readout in KPH, secondary in MPH. Available with 5- and 6-dial clusters</i></p> | \$ 175 |

REVOLOGY CARS
1966 MUSTANG CONVERTIBLE ORDER GUIDE

STEERING WHEEL

- [

3-SPOKE WOOD RIM WHEEL N/C
The standard wheel is a 15" diameter wood grain wheel with billet machined Revology "R" logo horn button. The wheel looks vintage but has a substantial, modern feel. Available in a medium brown Walnut or dark brown Espresso finish
 - WALNUT
 - ESPRESSO
-]

3-SPOKE LEATHER WRAPPED WHEEL \$ 1,075
3-spoke wood rim wheel wrapped in Nappa leather

STEERING WHEEL HORN BUTTON

- [

REVOLOGY "R" LOGO N/C
Revology "R" logo horn button, machined from aluminum billet
-]

MUSTANG HORSE AND TRI-BAR LOGO N/C
Mustang logo, plastic insert

AUDIO AND COMMUNICATION

All Revology 1966 Mustang GTs come standard with an OEM-style head unit integrated into the dash. This unit features Bluetooth and an AUX/USB input. Standard equipment speakers are JL Audio C2 coaxials, 4" front and 5.25" rear, mounted in the kick panels and quarter trim panels, respectively

HEAD UNIT

- [

AM/FM STEREO w/ VINTAGE APPEARANCE N/C
Looks like the original AM radio, but features FM, Bluetooth, and AUX inputs
-]

JL AUDIO™ REMOTE STEREO CONTROLLER \$ 1,500
A non-functional dash-mounted AM/FM stereo disguises this hidden system, that integrates with your smartphone and a glove box or console-mounted controller. Stream in-car entertainment through your smartphone and enjoy JL Audio sound quality. Includes 4-channel JL Audio amplifier
-]

TOUCH SCREEN DISPLAY + REVERSE CAMERA \$ 2,500
Pioneer seven inch touch screen w/ Bluetooth, voice recognition, Apple Car Play, Android Auto, and reverse camera
 - EXPORT HEAD UNIT \$ 875
 - ADD NAVIGATION \$ 825
 - ADD SIRIUS XM \$ 675

AUDIO OUTPUT

- [

JL AUDIO™ C2 w/ 4 SPEAKERS N/C
-]

JL AUDIO™ C5 PREMIUM SOUND COMPONENT SYSTEM \$ 3,650
Features JL Audio C5 component speakers in front, 5.25" C5 coaxial speakers in the rear, trunk-mounted VX800/8i 800w Class D power amplifier and 10TW3-D8 10" enclosed subwoofer
 - [

KICK PANEL MOUNTED FRONT SPEAKERS PKG
4.0" + 0.75" coaxial speakers are mounted in the kick panel to maintain an original appearance. Power windows are activated by switches in the window crank handles
 -]

DOOR PANEL MOUNTED FRONT SPEAKERS \$ 625
5.25" + 0.75" door panel mounted coaxial speakers are placed for optimal sound imaging. Power windows are activated by console-mounted rocker switches

FUNCTIONAL

RESTRAINT SYSTEMS

- | | | | |
|--------------------------|---|----|-----|
| <input type="checkbox"/> | FRONT SEAT HEAD RESTRAINTS | \$ | 875 |
| | <i>Adjustable front seat head restraints, covered in matching leather or vinyl</i> | | |
| <input type="checkbox"/> | CENTER LAP BELT, REAR SEAT | \$ | 425 |
| | <i>Additional lap belt for rear seat center passenger. Anchors to factory mount locations</i> | | |

TIRES

- | | | | |
|--------------------------|---|----|-------|
| <input type="checkbox"/> | CONTINENTAL EXTREME CONTACT SPORT HIGH PERFORMANCE SUMMER | | N/C |
| | <i>The standard tire for all configurations is the Continental Extreme Contact Sport high performance summer tire</i> | | |
| <input type="checkbox"/> | MICHELIN PILOT SPORT 4S HIGH PERFORMANCE SUMMER | \$ | 525 |
| | <i>Optional on all 17" wheels. 245/40ZR17 front and rear</i> | | |
| <input type="checkbox"/> | BRIDGESTONE POTENZA RE050 RUN FLAT, 16" | \$ | 1,075 |
| | <i>Optional on all 16" wheels. 225/50RF16 front and rear</i> | | |
| <input type="checkbox"/> | BRIDGESTONE POTENZA RE050 RUN FLAT, 17" | \$ | 1,250 |
| | <i>Optional on all 17" wheels. 225/45RF17 front, 255/40RF17 rear</i> | | |

EXHAUST

- | | | | |
|--------------------------|--|----|-----|
| <input type="checkbox"/> | BORLA DUAL EXHAUST | | N/C |
| | <i>Borla S-Type 2.5" stainless steel mandrel bent exhaust w/ polished tips deliver a soft burble at idle and are quiet with no drone at cruise speed</i> | | |
| <input type="checkbox"/> | BORLA PERFORMANCE SOUND DUAL EXHAUST | \$ | 250 |
| | <i>Borla ATAK® mufflers and lower restriction resonators provide a more aggressive tone</i> | | |

DRIVELINE

Revology Mustangs and Shelby GTs equipped with the 460hp 5.0L Ti-VCT V8 engine and manual transmission come standard with a Ford 8.8" rear (4.10 ratio w/ manual trans, 3.55 w/ automatic), Torsen torque-sensing limited slip differential, 31 spline axles, and single disc clutch (M/T)

- | | | | |
|--------------------------|---|----|-------|
| <input type="checkbox"/> | HEAVY DUTY DRIVELINE | \$ | 1,975 |
| | <i>Ford 8.8" rear with 4.10 ratio, Wavetrac torque-biasing limited slip differential, 33 spline axles, 1350 yoke, Ford Performance finned aluminum differential cover, McLeod twin-disc clutch. Available with manual transmission only</i> | | |

BRAKES

- | | | | |
|--------------------------|---|--------------------------|-------------------|
| <input type="checkbox"/> | MUSTANG BRAKE PACKAGE | | N/C |
| | <i>Designed for compatibility with 16" wheels, the Revology Mustang brake package provides modern stopping power with a smaller diameter road wheel for a more original appearance. Features four wheel disc brakes w/ 12.19" ventilated rotors and 4 piston calipers</i> | | |
| <input type="checkbox"/> | SHELBY GT BRAKE PACKAGE w/ GRAY ANODIZED CALIPERS | \$ | 2,475 |
| | <i>The Revology Shelby GT brake package features larger, slotted front (12.88") and rear (13.0") rotors with additional swept area for superior braking performance and fade resistance with minimal brake dust. Six piston front calipers and a more sophisticated design provides improved brake feel and reduced brake "graunch". Requires 17" wheel</i> | | |
| <input type="checkbox"/> | SHELBY GT BRAKE PACKAGE w/ PAINTED CALIPERS | \$ | 3,950 |
| | <i>The high performance Revology Shelby GT brake package is now available with painted calipers</i> | | |
| <input type="checkbox"/> | BLACK | <input type="checkbox"/> | MEDIUM RED |
| <input type="checkbox"/> | DARK GRAY | <input type="checkbox"/> | ORANGE |
| <input type="checkbox"/> | DARK RED | <input type="checkbox"/> | SILVER |
| <input type="checkbox"/> | MEDIUM BLUE | <input type="checkbox"/> | YELLOW |

OTHER

- | | | | |
|--------------------------|---|----|--------|
| <input type="checkbox"/> | EXPORT LIGHTING PACKAGE | \$ | 975 |
| | <i>Includes amber rear turn signals, rear fog lamp integrated into the reverse lamp housing, and clear front marker lights with amber turn signals</i> | | |
| <input type="checkbox"/> | RIGHT HAND DRIVE (RHD) | \$ | 15,500 |
| | <i>Features a new, 100% steel RHD unibody built in-house. Includes Export Lighting Package. Not available w/ aluminum front subframe or manual transmission</i> | | |