

1958-1966 FULL SIZE CATALOG

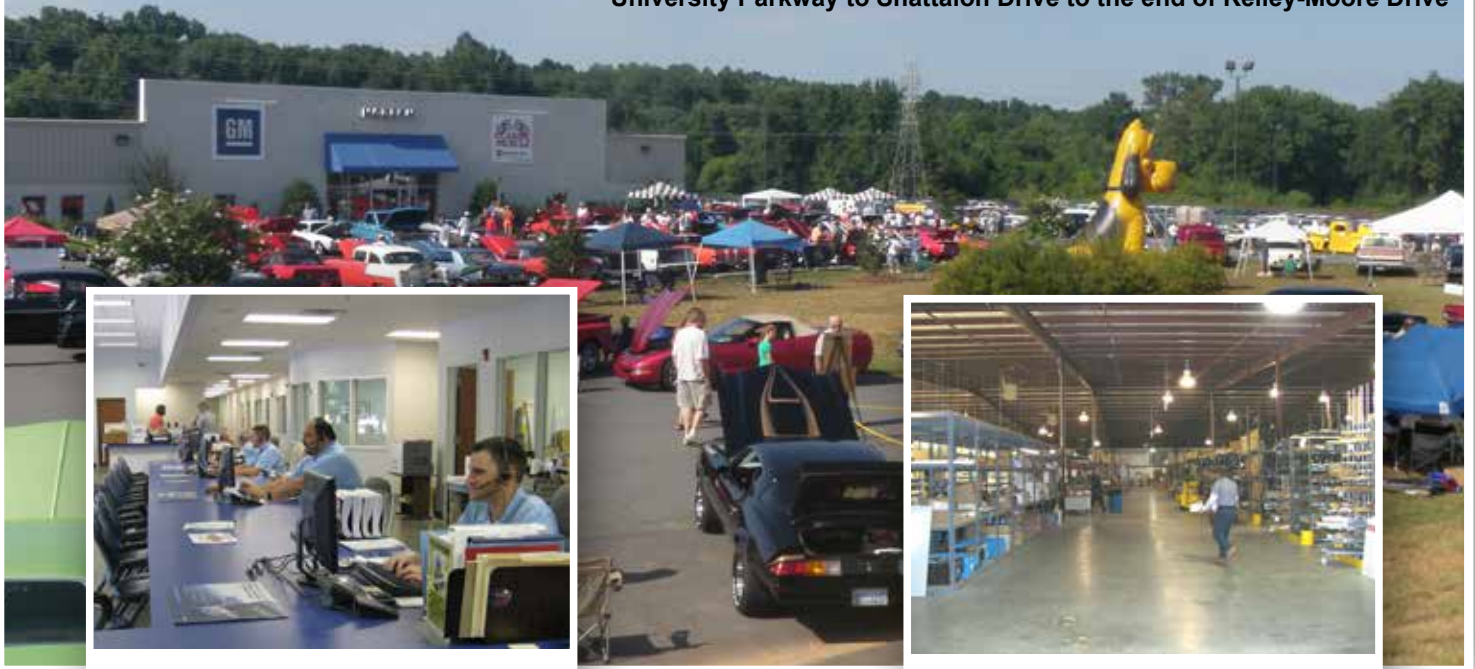

Classic Muscle Restoration Parts

BUSINESS HOURS: 8:00 am - 5:30 pm • Monday - Friday
University Parkway to Shattalon Drive to the end of Kelley-Moore Drive



We feel the best method of ordering parts is by telephone, so call our toll free number:
1-800-722-4828



As a major General Motors wholesale dealer, we stock thousands of new GM and reproduction restoration parts.

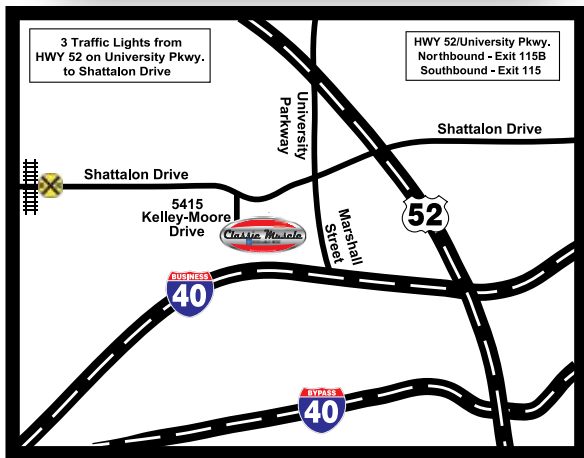

Modern Chevrolet Company has been in business under the same ownership since 1933 and has one of the largest parts departments in the General Motors organization.

Our stability, size and commitment to service should make us your first stop in search for quality restoration parts.

Toll Free: 1-800-722-4828

You can call us toll free
Monday through Friday
8:00 am to 5:30 pm (EST)
Please have all information ready in order for us to handle your order promptly.



Fax: 336-727-4856

You can fax us your order
7 days a week / 24 hours a day.
Please include all information in order for us to handle your order efficiently.



5415 Kelley-Moore Drive
Winston-Salem, NC 27105

Mail us your order and please include all necessary information for us to process your order correctly.



www.classicmuscle.com

Look us up online! We have an extensive number of pictures of most of our parts and technical diagrams for your convenience!



Just A Reminder!

PRICES

Every attempt is made to insure accuracy of prices at time of catalog printing. However, all prices are subject to change without notice. Manufacturers change prices daily, which can influence our sale prices. For the most up to date prices, PLEASE SEE OUR WEBSITE: www.classicmuscle.com or call one of our sales associates at 1-800-722-4828.

ORDERING PARTS

Most all products in our catalog have part numbers. Please have a list of these part numbers ready before calling to place an order. You can also order parts using our website. This is the simplest and quickest way to get up to date listings and pricing. We also run promotions and discounts on the website throughout the year.

SHIPPING

We offer shipping via Fedex, UPS and USPS. We also offer LTL Truck Freight for those items too large for ground service. Freight charges are based on actual weight plus any required special packaging. There is an additional charge for oversize packages.

LTL Truck Freight shipments must be inspected at time of delivery.

RETURNS

Before returning any part, you must call us for a "Return Authorization Number." Any package returned without this number will be refused. Please see the "Return Authorization" page in the back of this catalog or on our website for more information on returns.

PARTS

Any part number in our catalog that ends with the letters "GM" is a genuine GM part. If a number does not end with these letters, it is a reproduction part. If a part is being reproduced in more than one quality and there is a significant price difference, we will offer you both choices in this catalog. If there is no significant price difference, we only offer you the best choice!

Some reproduction parts are licensed by GM to be GM Restoration Parts, although this does not have much, if any, impact on the quality of these parts. Just because a part is a GM Restoration part does not guarantee that it is the best reproduction made. Even if a part is a GM Restoration Part, it's part number still does not end with "GM" in our catalog.

Thank you for your business!

Restoration Parts

the feeling is original



For your convenience, all 10
catalogs are available on 1 CD!
part# CAT-CD

TABLE OF CONTENTS

Section 1 - Engine

Chevrolet Performance Parts Crate Engine Information	1
Frame Brackets & Motor Mounts	2
Block Expansion Plugs	2
Harmonic Balancers	2
Flywheels & Components	2
Crankshaft & Water Pump Pulleys	3
Oil Systems	4
Rods	5
Pistons	5
Camshaft & Components	5,6
Heads & Valvetrain	7
Valve Covers & Components	8,9
58 Clutch Pedal & Linkage with Diagram	10,11
59-61 Clutch Pedal & Linkage with Diagram	12,13
62-64 Clutch Pedal & Linkage with Diagram	14
Clutch Components	15
65-70 Clutch Pedal & Linkage with Diagram	16

Section 2 - Transmission

63-74 Muncie 4-Speed with Diagram	1,2
Manual Transmission Shifter Components	3
Overdrive Transmission Components	3
Transmission Mounts	3
Automatic Transmission Components	4
Performance Automatic Transmissions	4
Transmission Cooler Lines	5
Transmission Vacuum Lines	5
65-75 A/T Cooler Lines Diagram	6

Section 3 - Cooling System

Thermostats & Housings	1
Water Pumps & Components	1
Hoses & Components	2, 3
Fans & Components	3
Fan Shrouds & Components	3
Radiators	4-6
Belts	6-8
Idler Pulleys & Components	8

Section 4 - Fuel • Emission • Exhaust

Fuel Tanks & Components	1, 2
Tank to Pump Fuel Lines	2, 3
Fuel Pumps & Components	3
Fuel Pump to Carburetor Lines & Components	4
Fuel Filters & Components	4
Air Cleaners & Components	5
Emission Control System	5
Air Injection Check Valves	5
Air Hoses & Clamps	5
Carburetors & Components	6, 7
Accelerator Components	7, 8
Intake Manifold Components	8, 9
Emission System	9, 10
Optional Emission System	9
Exhaust Manifolds & Components	10, 11
6 cylinder Exhaust System Components	11, 12
6 cylinder Exhaust System Kits	12
V8 Single Exhaust System Components	12-14
V8 Single Exhaust System Kits	14
V8 Dual Exhaust System Components	15-19
V8 Dual Exhaust System Kits	20

Section 5 - Brakes • Rear Axle • Wheels

Brake System	1
14" Wheel Kit	2
Disc Conversion Brake Kits	2
Disc Conversion Upgrades	3-5
Parking Brake Components	6
Parking Brake Alarm Switch	6
Flex Hoses	7
Front Brake Line Kits	7
Front to Rear Brake Lines	7
Rear Axle Brake Lines	7
1958-1964 8 1/4" Rear Axle with Diagram	8, 9
Driveshaft Components	10
Wheel Cover Spinners & Emblems	10
Wheel Studs & Lug Nuts	10
Rally Wheels & Components	11
Custom Chrome Rally Wheels & Components	12

TABLE OF CONTENTS

Section 6 - Suspension & Steering

Front Suspension with Diagram	1-4
Steering Linkage with Diagram.....	5, 6
Manual Steering Gear Box & Components	6
Power Steering	7
Coil Springs	7
Rear Suspension with Diagrams	8-10
Shock Absorbers & Components.....	10

Section 7 - Electrical

Starters & Components	1
Generators & Components.....	1
Generator Rebuild Components.....	1
Generator Brackets & Braces.....	2, 3
Alternators & Components	3
Alternator Rebuild Components	3
63 SB Alternator Mounting Components with Diagram	4
64 SB Alternator Mounting Components with Diagram	4
63-64 409 Alternator Mounting Components with Diagram.....	5
65 409 Alternator Mounting Components with Diagram.....	5
65-68 SB Alternator Mounting Components with Diagram.....	6
65-68 BB Alternator Mounting Components with Diagram.....	6
Voltage Regulator & Components	7
Correct Style Battery Cables	7, 8
Battery Components.....	8
Distributors & Components.....	9
Distributor Vacuum Lines.....	9
Distributor Vacuum Line Components	10
GM Plug Wire Sets	10
Dated Plug Wire Sets	10, 11
Horns & Components	11
Temperature Sending Units	11
Headlamp Control Components	11
Headlamp Components.....	11, 12
Parking Lamp Components.....	12
Tail Lamp & Backup Lamp Components	12-14
License Plate Lamps & Components	14
Dome Lamp Components.....	14
Exterior Bulb Kits	14
Interior Bulb Kits	14

Section 8 - Wiring Harnesses

Wiring Harness Information	1
Update Harness Kit	2-4
Air Conditioning Harness.....	4
Air Conditioning Harness Components	4
Air Conditioning Compressor Ground Wire Assembly.....	4
Air Conditioning Power Feed Wire Assembly	4
Air Conditioning Power Feed Wire Components	4
Backup Lamp Wiring	4
Backup Lamp Wiring Components	4
Cigarette Lighter Harness.....	4

Clock Harness & Components	4
Console Harness	4
Console Harness Components.....	5
Console Extension Harness	5
Console Door Light Switch & Harness Assembly.....	5
Courtesy Light Harness	5
Cruise Control Harness	5
Dash Harness.....	5, 6
Dash Instrument Cluster Harness	6
Dash Harness Components	6
Dash Bulbs	6
Distributor to Coil Lead Wire.....	6
Dome Lamp Harness.....	6
Engine Harness	6
Engine & Front Light Harness Components	7
Front Light Harness	7
Glove Box Light Assembly.....	7
Glove Box Light Components.....	7
Ground Strap Kits	7
Headlight Connection Harness.....	7
Parking Brake Warning Light Harness	7
Power Accessory Feed Wires.....	8
Power Seat & Power Top Feed Jumper Harness.....	8
Power Seat Control & Feed Wires.....	8
Power Window & Seat Harness	8
Power Window Harness	8
Power Window Jumper & Extension Wires	9
Rear Body Light Harness	9
Rear Body Deck Lid Extension Harness	10
Rear Body Tail Lamp Extension Harness	10
Rear Body Tailgate Harness.....	10
Rear Body Power Tailgate Feed Wire	10
Rear Body Power Tailgate Harness.....	10
Rear Window Defroster Harness.....	10
Speaker Wires (Rear Seat)	10
Steering Column Adapter Harness	10
Tachometer Harness	10
Tachometer Harness Components	10
Transistor Ignition Amplifier Harness.....	10
Transistor Ignition Amplifier Replacement Module	10
Transistor Ignition Extension Harness.....	10
Transmission Overdrive Harness	11
Transmission Overdrive Extension Harness	11
Trunk Light Assembly	11
Trunk Light Extension Harness	11
Trunk Light Components	11
Underhood Light Assembly.....	11
Wiper Motor Harness.....	11
Miscellaneous Custom/Conversion Wiring Harness.....	12
Miscellaneous Harness Repair Components	12
Miscellaneous Harness Components	12

TABLE OF CONTENTS

Section 9 Heating • Air Conditioning • Wipers

Heating & Air Conditioning.....	1
Air Conditioning Components.....	2
63-64 409 A/C Compressor Mounting Components with Diagram.....	3
64 SB A/C Compressor Mounting Components with Diagram.....	4, 5
Windshield Wiper Components.....	5, 6

Section 10 - Body Components

Damage Information.....	1
Front End Fastener Kits.....	2
Body Mount Kits.....	2
Radiator Supports & Components.....	2
Bumpers & Components.....	2,3
License Plate Panels & Components.....	3
Bumper Guards & Components.....	3
Grille to Bumper Filler Panels.....	3
Valance Panels & Components.....	4
Grilles & Components.....	4
Header Panel.....	4
Hoods & Components.....	4,5
Fenders & Components.....	5
Cowl Vent Panels & Components.....	5
Inner Fenders & Components.....	5
Doors.....	5
Door Skins & Patch Panels.....	6
Rocker Panels.....	6
Roof.....	6
Quarter Panels & Quarter Panel Skins.....	6
Rear Fender Skirts.....	7
Rear Wheelhouses Inner & Outer Assemblies.....	7
Upper Rear Body Panels (trunk opening to backseat).....	7
Rear Body Panels.....	7
Rear Body Components.....	7
Rear Quarter Panel Extensions (tail lamp panel).....	7
Floor Pans & Components.....	8
Trunk Floors & Components.....	9
Trunk Components.....	9,10

Section 11 Emblems • Mirrors • Moldings

Emblems.....	1, 2
Outside Mirrors.....	2
Moldings.....	2-5

Section 12 Weatherstrips • Rubber Seals

Weatherstripping Kits.....	1
Rubber Bumpers & Kits.....	2
Lens Gasket Kits.....	2
Hood, Cowl & Firewall Rubber Seals & Grommets.....	2, 3
Inner Fender Seals.....	3
Door & Roof Weatherstripping.....	3, 4
Window Related Weatherstripping.....	4, 5
Windshield & Rear Window Weatherstripping.....	5
Trunk Weatherstripping.....	5
Rear Body Seals.....	5
Weatherstrip Adhesive.....	5
Weatherstrip Hardware.....	5

Section 13 - Door Hardware

Hinges, Hinge Repair Items & Rubber Bumpers.....	1
Handles & Lock Components.....	1
Inside Door Handles.....	2
Vent Window Components.....	2
Door Window Components.....	3
Power Window Components.....	3
Power Window Conversion Kits.....	4

Section 14 - Lock Cylinder Sets

Lock Cylinder Sets.....	1
-------------------------	---

Section 15 Instrument Panel • Console • Steering Column

Instrument Panel & Dash.....	1-3
Radio Components.....	3, 4
Custom Autosound Radios.....	4
Custom Autosound Speakers.....	4
Glove Box & Components.....	5
Console Components.....	5, 6
Steering Column.....	6, 7

Section 16 - Interior

Brake, Clutch & Accelerator.....	1
Seat Components.....	1
Door Panel Components.....	1-3
Headliner & Inside Window Trim.....	4
Dome Lamp Components.....	4
Interior Firewall Insulation.....	5
Interior Fastner Kits.....	5

TABLE OF CONTENTS

Section 17 Convertible Tops & Components

Convertible Tops & Components 1

Section 18 - Upholstery

Seat Upholstery & Door Panel Introduction 1
Seat Covers & Door Panels (by year) 2-20
Headliners 21-26
Sail Panel Boards 27
Package Trays 27
Package Tray Insulation 27
Sunvisors 28-30
Carpet 31

Section 19 - Decals

Decals 1-2

Section 20 - Detailing Components

Aerosol Paints 1
Car Dusters 1
License Plates 1

Section 21 - Literature

Literature 1-3

Order Information & Return Policies
Order Forms
Return Authorization Request Form
(In Back of Catalog)



Look for the MADE IN USA Logo. Some include the flag if the description line gives us enough room. With or without the flag means the same thing. As you know from shopping Wal-Mart, Target, Best Buy, etc., USA is hard to find. We try to offer MADE IN USA parts when possible. We rely on information from our many suppliers regarding country of origin, so please let us know if you receive a part we mark USA that is obviously imported so we can correct our listing.

Understand, we offer many correct high quality reproductions and in many cases there is no USA alternative. We just want to offer and designate parts made in our country as much as possible.

CRATE ENGINES

Pricing

Engine prices change frequently, so please call for current price.

BIG BLOCK ENGINES

19331574	ZZ454 440 HP	Call for Price
19166393	ZZ427 480 HP	Call for Price
19331579	ZZ 502 Deluxe	Call for Price
12499121	Ram Jet 502 FI	Call for Price
19201333	572 / 620 HP	Call for Price
19201334	572R / 720 HP	Call for Price

SMALL BLOCK ENGINES

12499529	290 HP Base	Call for Price
19210008	330 HP Deluxe	Call for Price
19333157	SP350 385 HP Base	Call for Price
19351532	ZZ6 405 HP Base	Call for Price
12499120	Ram Jet 350/350 HP FI	Call for Price
19332532	SP383 435 HP Deluxe	Call for Price

LSX SERIES

19260831	LSX376-B8 450 HP	Call for Price
19299306	LSX376-B15 450 HP	Call for Price
19260833	LSX454 620 HP Base	Call for Price
19260835	LSX454R 770 HP Race	Call for Price
19260093	LSX Bow-Tie Blk SD	Call for Price
19260099	LSX454 Block Pd Blk	Call for Price

LS SERIES

19301326	LS3 430 HP EFI	Call for Price
19301358	LS3 480 HP EFI	Call for Price
19301359	LS3 515 HP Carb	Call for Price
19301360	LS3 525 HP EFI	Call for Price
19328728	LT1 6.2L 460HP	Call for Price
19332702	LT4 6.2L SC 650HP	Call for Price

Shipping / Handling

Engines must ship truck freight to an automotive business address.

Business must have equipment to unload engine.

Call for shipping quote.

*Liftgate truck fee of \$65.00

Warranty

24 months - 50,000 miles parts warranty. Must supply vehicle identification number & mileage. Warranty period begins date of purchase. Visit gmperformanceparts.com for full warranty details.



ATTENTION!

Some engine parts in this catalog are for the full Chevrolet line. We designed engine parts this way because of engine swaps!

Frame Brackets & Motor Mounts

FRAME BRACKETS

58-64	37443278	V8 Set - LH/RH	42.00	set
63-64	38261712	6 cylinder Set - LH/RH	27.00	set

MOTOR MOUNTS

**Note: All mounts are safety mount type unless noted.*

58-68	103R	16.00	ea.
63-64	3792404	194/230/250	2 req.	12.00 ea.

Block Expansion Plugs

62-64	PE100B	SB Exc. 400 Brass Freeze Plug Kit	17.00	set
65-75	PE102B	BB Brass Freeze Plug Kit	21.00	set

Harmonic Balancers

62-64	137GM	V8 (exc. fuel injection or 409)	70.00	ea.
64-67	137GM	283 with Cast Iron Crankshaft.....	70.00	ea.
65	137GM	327 with Steel Crankshaft.....	70.00	ea.
68	137GM	307	70.00	ea.
69-70	3419GM	350/4 BBL (exc. H.P.).....	102.92	ea.
69-75	139GM	327/2 BBL & 350 (exc. H.P.)	92.00	ea.
70-72	3421GM	454	Disc.	
70-74	140GM	350/LTI 8" OD	Disc.	
70-75	3422GM	400 SB	Disc.	
68-72	2633R	BB Balancer Washer.....	3.00	ea.

Flywheels & Components

FLYWHEELS & FLEXPLATES

55-72	3424R	M/T - All with 11" Clutch (exc. 400/454) ..	150.00	ea.
64-73	3427GM	M/T - H.P. Lightweight Version of 3426GM (15 lbs.)	249.52	ea.
69-73	3428R	A/T - All with TH350 (exc. 400/454)	42.00	ea.
65-72	3429R	A/T - All with TH & with Single 11 1/2" Converter Bolt Hole Pattern (exc. 400/454).....	47.00	ea.
68-75	3430GM	A/T - All with TH & with Dual 10 3/4" & 11 1/2" Converter Bolt Hole Pattern (exc. 454).....	114.00	ea.
68-75	3430R	A/T - All with TH & with Dual 10 3/4" & 11 1/2" Converter Bolt Hole Pattern (exc. 454).....	29.00	ea.
70-74	3432R	M/T - 454.....	158.00	ea.
70-75	3433R	A/T - 454 (exc. H.P.).....	44.00	ea.
70-75	3434R	A/T - 454 H.P.....	43.00	ea.

FLYWHEEL RING GEARS

62-75	3435R	All with 13 1/4" Ring - 168 teeth.....	19.00	ea.
73-75	3436R	307/350 with 12" Ring - 153 teeth.....	19.00	ea.

FLYWHEEL BOLTS & DOWEL PINS

55-75	3438GM	Bolt - All with M/T (flywheel to crank).....6 req.	1.19	ea.
55-75	138494	Star Lock Washer - M/T (flywheel to crank).....6 req.25	ea.
55-75	34389K	Bolt & Star Washer Kit - M/T (flywheel to crank).....	14.00	kit
55-75	3440GM	Bolt - A/T (flexplate to crank)...6 req.	2.67	ea.
55-75	138494	Star Lock Washer - A/T (flexplate to crank)	6 req.25 ea.
55-75	3440K	Bolt Kit - A/T (flexplate to crank).....	16.00	kit
55-75	3441GM	Bolt (pressure plate to flywheel).....6 req.	2.34	ea.
55-75	3441K	Bolt & Lock Washer Kit - M/T (pressure plate to flywheel).....	15.00	kit
62-75	3442GM	Converter Bolt - All with P/G or TH350.....3 req.	Disc.	

FLYWHEEL INSPECTION COVERS

55-62	3459GM	V8 with M/T (pan) (reproduction)	62.00	ea.
55-62	3460GM	V8 with M/T (exc. 409) (shield)	20.07	ea.
62-73	3933089	SB & 6 cylinder with P/G (exc. 350).....	45.00	ea.
63	3459GM	409 with M/T (reproduction)	92.00	ea.
63-64	2925GM	SB & 6 cylinder with M/T	16.65	ea.
63-75	2925GM	6 cylinder with 10 1/2" Clutch.....	16.65	ea.
64-65	2129GM	409 with M/T.....	20.91	ea.
65-68	2129GM	6 cylinder with 11" Clutch	20.91	ea.
65-69	2925GM	SB with 10 1/2" Clutch	16.65	ea.
65-69	3818GM	V8 with TH400.....	21.31	ea.
66-75	2129GM	V8 with 11" Clutch	20.91	ea.
70-73	2925GM	307 with M/T.....	16.65	ea.
70-74	3819GM	V8 with TH400.....	Disc.	
70-75	3822GM	V8 with TH350 (exc. 307).....	Disc.	
75	3822GM	6 cylinder with TH350.....	Disc.	

SECTION 1 - ENGINE

Crankshaft & Water Pump Pulleys

CRANK PULLEYS

***Note: For 3 groove pulley on 64-68 use 1815GM & 1816GM together.**

58	3755820	V8 with 3 x 2 & High Lift Cam (1st design) (flat).....	1 groove....	38.00	ea.
58	1815GM	V8 with A/C and/or Air Suspension.....	1 groove....	38.43	ea.
58-59	3755820	V8 (exc. A/C, air suspension, high lift cam or H.P.) (flat).....	1 groove....	38.00	ea.
58-59	1816GM	V8 with A/C and/or Air Suspension.....	2 groove....	36.62	ea.
58-59	1816GM	V8 with 3 x 2 & High Lift Cam (2nd design).....	2 groove....	36.62	ea.
59	3755820	V8 with Air Suspension (exc. A/C) (flat).....	1 groove....	38.00	ea.
59	1815GM	V8 with Air Suspension.....	1 groove....	38.43	ea.
59-61	1818GM	348 H.P.....	2 groove....	Disc.	
60	1815GM	V8 with P/S (exc. H.P.).....	1 groove....	38.43	ea.
60-61	3755820	V8 (exc. A/C or 409 H.P.) (flat).....	1 groove....	38.00	ea.
60-63	1816GM	V8 with A/C.....	2 groove....	36.62	ea.
60-68	3784349	Crank Pulley Bolt & Washer Set S/B Correct.....		8.00	set
61-65	1818GM	409 (exc. A/C).....	2 groove....	Disc.	
61-64	1815GM	V8 with P/S (exc. 409/H.P.).....	1 groove....	38.43	ea.
62	3755820	V8 (exc. A/C or 409) (flat).....	1 groove....	38.00	ea.
63	3755820	V8 (exc. A/C, 409 or 62 AMP generator) (flat).....	1 groove....	38.00	ea.
63	1816GM	V8 with 62 AMP Generator (exc. A/C or 409).....	2 groove....	36.62	ea.
63-64	1815GM	409 with A/C.....	1 groove....	38.43	ea.
64	3755820	V8 (exc. A/C or 409) (flat).....	1 groove....	38.00	ea.
65-67	3755820	283/327 (exc. A/C or smog equipment) (flat).....	1 groove....	38.00	ea.
65-68	1815GM	283/307/327 with P/S (exc. H.P.).....	1 groove....	38.43	ea.
65-68	1815R	1 Groove.....		50.00	ea.
66-68	1816GM	283/307/327 with Smog (exc. A/C).....	2 groove....	36.62	ea.
66-68	1816R	283/307/327 with Smog (exc. A/C).....	2 groove....	64.00	ea.
67-68	1821GM	307/350 (exc. A/C or P/S).....	2 groove....	Disc.	
68	3755820	327 with A/T (exc. A/C) (flat) ...	1 groove....	38.00	ea.
68	1823GM	427 H.P. (exc. P/S).....	2 groove....	126.08	ea.
69	3937787	396/427 M/T with A/C (correct).....	3 groove....	67.00	ea.
68-73	1822GM	307/327/350/400/SB with A/C.....	3 groove....	Disc.	
69-75	1821GM	307/327/350/400/SB (exc. A/C).....	2 groove....	Disc.	

CHROME CRANK PULLEYS

58-68	1815C	Comparable to 1815GM.....	1 groove....	50.00	ea.
59-65	1818C	Comparable to 1818GM.....	2 groove....	63.00	ea.
67-75	1821C	Comparable to 1821GM.....	2 groove....	66.00	ea.
69-75	1822C	Comparable to 1822GM.....	3 groove....	90.00	ea.

WATER PUMP PULLEYS

55-56	3905995	V8.....	1 groove....	38.00	ea.
57	3905995	V8 (exc. A/C, 2 x 4 or fuel injection).....	1 groove....	38.00	ea.
58	3905995	V8 (exc. A/C, air suspension or 348 with high lift cam).....	1 groove....	38.00	ea.
58	3905995	V8 with 3 x 2 & High Lift Cam (1st design).....	1 groove....	38.00	ea.
58-61	3724816	348 H.P.....	1 groove....	107.00	ea.
59	3905995	348 with P/G & High Lift Cam (exc. A/C) (2nd design).....	1 groove....	38.00	ea.
59-60	3905995	348 (exc. A/C, high lift cam or H.P.).....	1 groove....	38.00	ea.
59-61	3905995	283 (exc. A/C).....	1 groove....	38.00	ea.
61	3905995	348 (exc. A/C, P/S or H.P.).....	1 groove....	38.00	ea.
61-63	3724816	409 (exc. A/C).....	1 groove....	107.00	ea.
62	3905995	283/327 (exc. A/C).....	1 groove....	38.00	ea.
63-66	3905995	V8 (exc. A/C, smog equipment, 62 AMP generator or 409).....	1 groove....	38.00	ea.
63-66	3905995	6 cylinder (exc. A/C, P/S, smog equipment or 62 AMP generator).....	1 groove....	38.00	ea.
65-68	1802GM	SB with A/C (exc. smog equipment).....	2 groove....	Disc.	
65-68	3906656	396/427 H.P. (Ltd Stk).....	2 groove....	Disc.	
67	3905995	All (exc. A/C, P/S or smog equipment).....	1 groove....	38.00	ea.
68	3905995	All with TH350 (exc. A/C).....	1 groove....	38.00	ea.
69	1808GM	6 cylinder (exc. A/C).....	2 groove....	Disc.	
69-70	1810GM	V8 with A/C.....	2 groove....	76.51	ea.
69-75	1809GM	SB (exc. A/C).....	1 groove....	78.34	ea.
70-74	1811GM	6 cylinder (exc. A/C).....	2 groove....	Disc.	
71-75	1810GM	V8.....	2 groove....	76.51	ea.
75	1812GM	6 cylinder.....		Disc.	

CHROME WATER PUMP PULLEYS

55-68	1801C	Comparable to 1801GM.....	1 groove....	37.00	ea.
65-68	1805C	Comparable to 1805GM.....	2 groove....	66.00	ea.
65-68	1806C	Comparable to 3906656.....	2 groove....	55.00	ea.
69-75	1810C	Comparable to 1810GM.....	2 groove....	59.00	ea.
69-75	1809C	Comparable to 1809GM.....	1 groove....	29.00	ea.

⚠ **WARNING:** Cancer and Reproductive Harm www.P65Warnings.ca.gov

Oil Systems

OIL FILTER BYPASS VALVES & COMPONENTS

58-67	5573837	V8 Bypass Valve (includes gasket).....	46.00	ea.
58-67	100111	V8 Bypass Valve Bolt.....2 req.....	1.50	ea.
58-67	3903322	V8 Bypass Valve Gasket.....	3.50	ea.
62-73	2284GM	6 cylinder Bypass Valve.....	5.50	ea.

OIL FILTERS

65-75	PF25	Spin-on Correct White (short).....	27.00	ea.
65-75	PF35	Spin-on Correct White (long).....	31.00	ea.

OIL FILTER CANISTERS & COMPONENTS

58-67	5574279	V8 Filter Canister Kit (includes correct silk screened canister, filter & gasket).....	110.00	kit
58-67	3737705	V8 Canister Gasket.....	2.50	ea.

OIL FILTER LINES & HOSES

58-64	OFH400	Filter Hoses with Fittings.....	37.00	set
-------	--------	---------------------------------	-------	-----

OIL PRESSURE SWITCHES

58-75	2165GM	All with Light (exc. gauges).....	10.00	ea.
-------	--------	-----------------------------------	-------	-----

OIL PRESSURE SWITCH COMPONENTS

64-65	444052	Fitting/Elbow - 409.....	9.00	ea.
64-65	444025	Fitting/Bushing - 409.....	6.00	ea.

OIL PUMPS

64-75	2288R	SB (exc. 64-67 Chevy II).....	21.00	ea.
64-75	2244143-SP	SB High Volume (exc. 64-67 Chevy II).....	48.00	ea.
64-67	3793310	SB Chevy II.....	116.00	ea.
64-75	2289R	194/230/250.....	27.00	ea.
64-75	50085-TR	194/230/250 High Volume.....	88.00	ea.
58-65	2288R	348/409 (exc. HP).....	21.00	ea.
58-65	308R	348/HP & 409/HP.....	36.00	ea.
67-69	308R	302 Camaro.....	36.00	ea.
70-72	308R	350/HP.....	36.00	ea.
65-75	2290R	BB (exc. HP).....	58.00	ea.
65-75	50058-TR	All BB (exc. high volume).....	Disc.	

OIL PUMP MOUNTING BOLTS

62-66	2291GM	SB.....	Disc.	
-------	--------	---------	-------	--

OIL PUMP SCREENS

64-67	309GM	SB Chevy II.....	26.30	ea.
64-65	310GM	Chevelle V8.....	Disc.	
65-75	311GM	SB (exc. 66-67 Chevelle).....	Disc.	
65-75	311R	SB (exc. 66-67 Chevelle).....	7.00	ea.
67-75	312GM	BB.....	Disc.	

OIL PUMP SHAFTS

64-67	371R	SB Chevy II.....	15.00	ea.
64-75	2295GM	SB (exc. 64-67 Chevy II).....	Disc.	
65-75	2246154A	BB (exc. 65-70 H.P.).....	10.00	ea.
64-75	2299GM	Retainer (V8 exc. 65-71 BB/HP).....	3.00	ea.

DIPSTICKS

58	3747979	SB (black).....	23.00	ea.
58	3747979C	SB - chrome.....	29.00	ea.
58	3740414	348 (black).....	29.00	ea.
58	3740414C	348 (chrome).....	24.00	ea.
58-62	3738961	6 cylinder.....	16.00	ea.
59-64	3846562	SB/348 (black).....	20.00	ea.
59-64	3846562C	SB/348 (chrome).....	20.00	ea.
61-62	3813822	409 (exc. A/C) (black).....	24.00	ea.
61-64	3846808	409 with A/C (chrome).....	40.00	ea.
63-64	3846807	409 (exc. A/C) (chrome).....	45.00	ea.
65-66	304GM	BB.....	12.84	ea.
65-67	295GM	SB (GM repl. part).....	15.30	ea.
65-67	295C	SB (correct).....	14.00	ea.
68-70	300GM	BB.....	Disc.	
69-75	302GM	SB (GM Replacement Part).....	12.84	ea.
71-75	306GM	BB.....	13.31	ea.

DIPSTICK TUBES

58-66	3828073R	6 cylinder.....	21.00	ea.
57-59	303R	V8 - Lower (exc. 348).....	12.00	ea.
58	3740411	348 (early models) (bolts to head).....	31.00	ea.
58-61	3758390	348 - black.....	22.00	ea.
59-66	296GM	283/327 (cut 1/4" off top end for 65-66).....	Disc.	
61-64	3756628	409 (exc. A/C).....	22.00	ea.
61-65	3834732	409 with A/C.....	44.00	ea.
65-66	305GM	396/427.....	36.00	ea.
68-75	297GM	SB.....	15.49	ea.
67-75	301GM	BB.....	79.00	ea.
69-75	303GM	SB - Lower.....	21.26	ea.
55-69	279GM	Tube Seal.....	7.37	ea.
55-69	3455GM	Hole Plug.....	Disc.	
65-79	297R	SB.....	18.00	ea.

OIL PANS

61-64	3816322	409 (6 quart) (exc. 63 Z11).....	Disc.	
65	3854792	409.....	Disc.	
65-75	465221	SB.....	77.00	ea.
71-74	14091488	BB.....	55.00	ea.

OIL PAN GASKETS & BOLTS

62-75	2300GM	Corner Bolt.....4 req.....	3.38	ea.
62-75	1115R	Pan Bolt (correct).....	75	ea.
64-74	3931597	SB Gasket Set.....	11.00	ea.
65-75	2304GM	BB Gasket Set.....	28.28	ea.
57-80	OP14S	SB Pan Bolt Set.....	8.00	set
65-75	OP14B	BB Pan Bolt Set.....	12.00	set

OIL DRAIN PLUGS & GASKETS

55-75	275GM	Drain Plug.....	6.16	ea.
55-75	276GM	Drain Plug (magnetic).....	Disc.	
55-75	277GM	Gasket.....	3.89	ea.

Rods

CONNECTING RODS

57-81	2311GM	Connecting Rod Set of 8 (GM).....	363.71	set
68-73	2308GM	307.....	78.23	ea.
68-69	2308GM	327.....	78.23	ea.
67-75	2308GM	350 (exc. HP).....	78.23	ea.
65-70	2310GM	396/HP Optional LS6/LS7 Type Rod.....	128.12	ea.
66-69	2310GM	427/HP Optional LS-6/LS-7 Type Rod.....	128.12	ea.
70-71	2310GM	454/HP LS-6/LS-7.....	128.12	ea.

Pistons

**High Performance, T-6 Hardened forged piston set*

PISTONS

69	3946876	302 Std.....	445.00	set
69	3946882	302 .030 OS.....	445.00	set
69	39468764	302.040 OS.....	445.00	set
69	39468766	302.060 OS.....	445.00	set

Camshaft & Components

CAMSHAFTS

**Note: 65-66 396 & 427 engines must have a groove machined into the rear cam bearing journal.*

64	2347R	327/HP Chevelle (mechanical).....	Disc.	
64-69	3896929	327/300.....	155.00	ea.
65-68	2348R	327/HP L-79.....	180.00	ea.
70-72	2347R	350/HP LT-1 (mechanical).....	Disc.	
73-74	2350GM	350/HP L-46 & L-82.....	168.15	ea.
65-69	3874872	396/325.....	125.00	ea.
66-70	2351R	396/350.....	165.00	ea.
65-70	3904362	396/375 HP (mechanical).....	195.00	ea.
66-68	2351R	427 (exc. HP).....	165.00	ea.
66-69	3904362	427/HP (mechanical).....	195.00	ea.
69	3874872	427 (exc. HP).....	125.00	ea.
70	2351R	454/390.....	165.00	ea.
70-71	3904362	454/LS6 (mechanical).....	195.00	ea.

LIFTERS

WARNING! . . . Never install "used" lifters on a new camshaft!

58-75	2354GM	V8 (hydraulic).....	15.32	ea.
58-75	2353R	V8 (hydraulic).....	6.00	ea.
58-75	2355R	V8 (mechanical).....	8.00	ea.

TIMING CHAINS & GEARS

58-66	3759980	SB Crank Gear.....	20.00	ea.
56-66	3865964	SB Cam Gear.....	15.00	ea.
58-66	3704150K	SB Timing Set.....	3 piece 40.00	set
67-75	2356GM	SB Chain.....	51.70	ea.
67-75	2357GM	SB Crank Gear.....	36.53	ea.
67-75	2358GM	SB Cam Gear.....	54.42	ea.
67-75	160001-Z	SB/HP Double Row Set (3 keyway settings).....	3 piece 37.00	set
66-75	1600007-Z	BB/HP Timing Set.....	3 piece 54.00	set

TIMING COVER & COMPONENTS

**Repair sleeves slide onto harmonic balancer where the timing cover seal rides.*

57-67	3885039	283 Cover & Welded Tab (correct).....	75.00	ea.
62-67	2366GM	283 Gasket.....	3.25	ea.
62-67	2366K	283 Gasket & Seal Set with Repair Sleeve.....	24.00	set
62-67	2364GM	283 Seal.....	15.23	ea.
67-68	3923290	302 Cover & Welded Tab (8" balancer) (correct).....	80.00	ea.
69	115GM	302 Cover.....	Disc.	
67-69	2366GM	302 Gasket.....	3.25	ea.
67-69	2366K	302 Gasket & Seal Set with Repair Sleeve.....	24.00	set
67-69	2364GM	302 Seal.....	15.23	ea.
69-73	115GM	307 Cover.....	Disc.	
68-73	2366GM	307 Gasket.....	3.25	ea.
68-73	2366K	307 Gasket & Seal Set with Repair Sleeve.....	24.00	set
68-73	2364GM	307 Seal.....	15.23	ea.
68-70	2367GM	307 Timing Pointer.....	5.90	ea.
64-67	3885039	327 Cover & Welded Tab (correct) (exc. 327/L79).....	75.00	ea.
64-65	3851549	327/L79 Cover & Welded Tab (8" balancer) (correct).....	80.00	ea.
66-68	3923290	327/L79 Cover & Welded Tab (8" balancer) (correct).....	80.00	ea.
69	115GM	327 Cover.....	Disc.	
64-69	2366GM	327 Gasket.....	3.25	ea.
64-69	2366K	327 Gasket & Seal Set with Repair Sleeve.....	24.00	set
62-69	2364GM	327 Seal.....	15.23	ea.
67-68	3923290	350 Cover & Welded Tab (8" balancer) (correct).....	80.00	ea.
69-75	115GM	350 Cover.....	Disc.	
67-75	2366GM	350 Gasket.....	3.25	ea.
67-75	2366K	350 Gasket & Seal Set with Repair Sleeve.....	24.00	set
67-75	2364GM	350 Seal.....	15.23	ea.
69-75	2367GM	350 Timing Pointer (exc. HP).....	5.90	ea.
65-70	2370K	396 Gasket & Seal Set with Repair Sleeve.....	26.00	set
65-70	2371GM	396 Seal.....	12.00	ea.
70-71	2370K	BB 400 Gasket & Seal Set with Repair Sleeve.....	26.00	set
70-71	2371GM	BB 400 Seal.....	12.00	ea.
70-71	2372GM	BB 400 Timing Pointer.....	Disc.	
70-75	115GM	SB 400 Cover.....	Disc.	
70-75	2366GM	SB 400 Gasket.....	3.25	ea.
70-75	2366K	SB 400 Gasket & Seal Set with Repair Sleeve.....	24.00	set
70-75	2364GM	SB 400 Seal.....	15.23	ea.
72	2370K	402 Gasket & Seal Set with Repair Sleeve.....	26.00	set
72	2371GM	402 Seal.....	12.00	ea.
72	2372GM	402 Timing Pointer.....	Disc.	

...continued

Camshaft & Components

...continued

TIMING COVER & COMPONENTS

61-65	TCS117271	409 Timing Cover Gasket Set.....	19.00	set
66-69	2370K	427 Gasket & Seal Set with Repair Sleeve.....	26.00	set
66-69	2371GM	427 Seal.....	12.00	ea.
70-75	2370K	454 Gasket & Seal Set with Repair Sleeve.....	26.00	set
70-75	2371GM	454 Seal.....	12.00	ea.

TIMING COVER BOLTS

57-80	TC14	V8 Set.....	10 piece	9.00	set
-------	------	-------------	----------	------	-----

CHROME TIMING COVERS

*Stamped "Chevrolet" with bowtie emblem.

69-81	2374GM	SB Cover (requires bolt-on pointer).....	45.31	ea.
65-65	2375GM	BB Cover (requires bolt-on pointer).....	35.00	ea.

Heads & Valvetrain

HEAD BOLTS

64-75	2396GM	SB Short.....	16 req.	2.69	ea.
64-75	2397GM	SB Medium.....	4 req.	2.63	ea.
64-75	2398GM	SB Long.....	14 req.	3.36	ea.
65-75	2275GM	BB Short (exc. 409).....	8 req.	4.65	ea.
65-75	2399GM	BB Long (exc. 409).....	24 req.	4.06	ea.

HEAD DOWEL PINS

65-75	2400GM	194/230/250.....	2 req.	2.06	ea.
64-75	2400GM	SB.....	4 req.	2.06	ea.
65-75	2401GM	BB (exc. 409).....	4 req.	2.25	ea.

ROCKER ARM KITS (Arm, Ball & Nut)

58-75	2432GM	SB.....	16 req.	22.50	ea.
65-75	2433R	BB Exc. 409.....	16 req.	10.50	ea.
58-65	5723552	348/409.....	16 req.	15.00	ea.

ROCKER ARM COMPONENTS

62-75	2427GM	194/230/250 Rocker Arm Lock Nut.....	12 req.	1.83	ea.
58-75	2427GM	SB Rocker Arm Lock Nut.....	16 req.	1.83	ea.
65-75	2428GM	BB Rocker Arm Lock Nut.....	16 req.	1.51	ea.
58-75	2429GM	3/8" Rocker Studs (screw-in type).....	Disc.		
58-75	2430GM	7/16" Rocker Studs (screw-in type).....	Disc.		

PUSH RODS & GUIDE PLATES

58-75	2435GM	SB Push Rod.....	16 req.	Disc.	
70-74	2436GM	350/HP Guide Plates.....	8 req.	5.72	ea.
65-72	2441GM	BB 3/8" Guide Plates (exc. 409).....	8 req.	9.41	ea.
67-75	2442GM	BB 5/16" Guide Plates.....	8 req.	Disc.	
61-64	3795627	409/HP Pushrod/Intake.....	8 req.	12.00	ea.
61-64	3822934	409/HP Pushrod/Exhaust.....	8 req.	12.00	ea.

Valve Covers & Components

*Note: For valve cover decals, see Section 19 & Section 21.

VALVE COVERS (Correct for Years)

64-67	3910298	283/327 Set with Clip (paintable).....	95.00	pr.
64-67	3858863	283/327 H.P. Set with Clip (chrome).....	115.00	pr.
65-67	3860-A	BB with Drippers (chrome).....	70.00	pr.
68-72	3861-A	BB with Drippers (chrome).....	70.00	pr.
65-72	386-A	BB with Drippers (Slants) (chrome).....	70.00	pr.
65-72	140418	BB with Drippers (Slants) (orange).....	88.00	pr.

*For Power Brakes

VALVE COVERS (Alternate for Correct)

64-67	RP1577	Z/28/302/350 (finned aluminum HP) LT-1 Style, (orange with polished fins)....	220.00	pr.
64-77	2640GM	*SB Short Chevrolet Bowtie Valve Cover Set (chrome).....	75.78	ea.
64-77	2641GM	*SB Tall Chevrolet Bowtie Valve Cover Set (chrome).....	91.00	ea.

*Chevrolet bowtie covers do have oil baffles & include grommets.

58-77	RP1561	Z/28/302/350 (finned aluminum HP) LT-1 Style.....	220.00	pr.
63-76	3980229C	194/230/250 (chrome).....	48.00	ea.
69-74	124GM	Z28 Aluminum Cover Emblem.....	7.00	ea.
68-77	RP1561	Z/28/302/350 (finned aluminum HP) LT-1 Style.....	220.00	pr.
64-72	RP1564	Z/28/302/350 (finned aluminum HP) LT-1 Style, Black.....	220.00	pr.
64-72	RP1565	Z/28/302/350 (finned aluminum HP) LT-1 Style, Chrome.....	294.00	pr.

VALVE COVER STENCIL KIT

55-59	VCS001	V8 "Chevrolet" Script Paint Stencil Kit.....	13.00	kit
-------	--------	--	-------	-----

VALVE COVER COMPONENTS (6 cylinder)

63-75	2922GM	Cover Gasket (exc. 75 with integrated head).....	10.56	ea.	
64-70	314GM	Grommet.....	6.00	ea.	
58-62	12938-128	Valve Cover Screw & Reinforcement Set.....	8 piece	4.00	set
63-75	1115R	Valve Cover Bolts (correct).....	7 req.	75	ea.
71-72	2647GM	PCV Valve.....	3.00	ea.	

...continued

Valve Covers & Components

...continued

VALVE COVER COMPONENTS (Small Block)

57-75	132R	Cover Gasket (exc. 348).....	16.00	pr..
57-75	179-MG	Cover Gasket Set (thick) (exc. 348).....	26.00	set
57-85	66001	Valve Cover Gaskets (Rubber with Steel Inserts).....	20.00	pr.
58-61	VS13199R	348 Cover Gasket Set.....	15.00	set
64-69	314GM	Grommet (for 1" hole) (15/16" ID x 1 7/32" OD).....	6.00	ea.
71-75	316GM	Grommet (23/32" ID x 1 7/16" OD).....	3.91	ea.
70-75	317GM	Grommet (23/32" ID x 1 3/16" OD).....	2.86	ea.
58-63	3836660	Valve Cover Screw & Reinforcement Set.....	16 piece.....4.00	set
64-75	1115R	Valve Cover Bolts (correct).....	8 req.75	ea.
64-75	VC15	Bolt & Reinforcement Set (correct).....	13.00	set
55-67	3457GM	Oil Cap.....	11.00	ea.
68-70	321GM	Oil Cap.....	Disc.	
73-75	321GM	Oil Cap.....	Disc.	
57-60	3458GM	PCV Valve - H.P., 3x2 or F/I.....	9.00	ea.
62-63	2644GM	PCV Valve.....	Disc.	
65-67	2644GM	PCV Valve (exc. 66-67 327).....	Disc.	
66-67	3458GM	327 PCV Valve.....	9.00	ea.
68	2649GM	PCV Valve.....	8.00	ea.
69-72	318GM	PCV Valve.....	Disc.	
73	2651GM	PCV Valve.....	4.00	ea.
74-75	2653GM	PCV Valve.....	4.00	ea.
55-75	324GM	PCV Hose with Molded Elbow.....	14.18	ea.

VALVE COVER COMPONENTS (Big Block)

61-65	VS13199R	409 Cover Gasket Set.....	15.00	set
65-75	VC18	Silver Cork Cover Gasket Set (exc. 409).....	24.00	set
65-75	177-MG	Cork & Rubber Cover Gasket Set (thick) (exc. 409).....	23.00	set
65-75	133GM	Rubber Cover Gasket (exc. 409).....	2 req.Disc.	
64-69	314GM	Grommet (for 1" hole) 15/16" ID x 1 7/32" OD.....	6.00	ea.
65-75	316GM	Grommet - 23/32" ID x 1 7/16" OD.....	3.91	ea.
71-75	317GM	Grommet - 23/32" ID x 1 3/16" OD.....	2.86	ea.
65-70	4308GM	Grommet (large hole).....	1 req.2.25	ea.
65-70	316GM	Grommet (small hole).....	1 req.3.91	ea.
71-75	316GM	Grommet.....	2 req.3.91	ea.
58-64	VCRB42	348/409 Valve Cover Screw & Reinforcement Set (correct).....	14.00	set
61-75	1115R	Valve Cover Bolts (correct).....	14 req.75	ea.
61-75	BB14	Bolt & Reinforcement Set (correct).....	19.00	set
61-67	3457GM	Oil Cap (exc. 63 409, 2x4 & 64-65 409).....	11.00	ea.
63-65	3714893	Oil Cap - 63 409, 2x4 & 64-65 409 (chrome).....	20.00	ea.
65-70	3851735	Oil Cap - 396/427 O.E. Style, Chrome with "S" Rivet.....	15.00	ea.
65	318GM	PCV Valve (exc. 409).....	5.00	ea.
68	2649GM	PCV Valve.....	8.00	ea.
73	2651GM	PCV Valve.....	4.00	ea.
74-75	2653GM	PCV Valve.....	4.00	ea.
61-75	324GM	PCV Hose with Molded Elbow.....	14.18	ea.
65-73	313R	Valve Cover Vent Pipe/Elbow (exc. 409)...	12.00	ea.

58 Clutch Pedal & Linkage

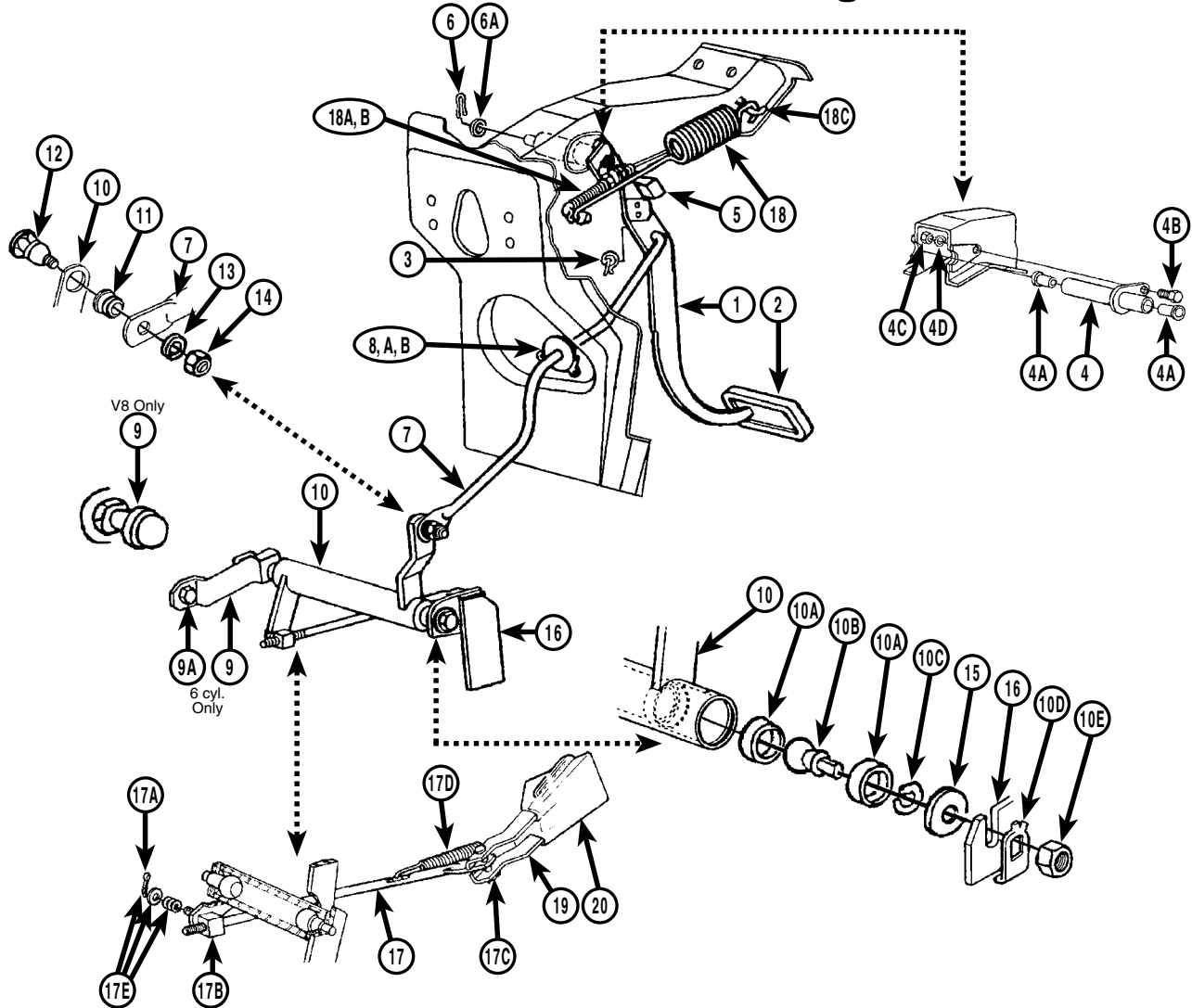

***Note: Bellhousings & Components are listed at the end of Section 1.**

(1)	3742220	Clutch Pedal (used)	Disc.
(2)	3744748	Pedal Pad	6.00 ea.
*Note: For a more complete listing of pedal pads, see Section 16.			
(3)	2102GM	Push Rod to Pedal Clip	1.50 ea.
(4)	3709583	Pedal Cross Shaft Sleeve (inc. #'s 4B, 4C & 4D)	14.00 ea.
(4A)	3709591	Pedal Shaft Bushing	2 piece 6.00 pr.
(4B)	180079	Sleeve Mounting Bolt (inc. with #4)	3.60 ea.
(4C)	102634	Sleeve Mounting Nut (inc. with #4)	25 ea.
(4D)	4762GM	Sleeve Mounting Lock Washer (inc. with #4)	45 ea.
(5)	3723230	Pedal Bumper	2.25 ea.
(6)	103373	Cotter Pin	30 ea.
(6A)	3710076	Washer	Disc.
(7)	3743350	Upper Push Rod	86.00 ea.
(8)	3746320	Push Rod Firewall Seal	3.50 ea.
(8A)	3746323	Push Rod Firewall Seal Retainer	Disc.
(8B)	442609	Firewall Seal Retainer Rivet	Disc.

(9)	3751383	6 cylinder Pivot Ball & Bracket (engine side)	Disc.
(9)	2109GM	V8 Pivot Ball Stud (engine side)	15.96 ea.
(9)	2109R	Pivot Ball Stud (engine side)	10.50 ea.
(9A)	273773	6 cylinder Bracket Bolt	Disc.
(10)	3749449	Bellcrank	45.00 ea.
(10A)	3474GM	Pivot Ball Seat	2 req. 2.67 ea.
(10B)	2105GM	Pivot Ball Stud (frame side) (also see #10E nut)	6.83 ea.
(10C)	2107GM	Ball Stud Retainer Spring	2.00 ea.
(10D)	3616GM	Ball Stud Clip Washer	Disc.
(10E)	124925	Nut (for O.E. ball stud)	75 ea.
(10E)	9418931R	Nut (for new ball stud)	50 ea.
(11)	3716811	Upper Push Rod to Bellcrank Bushings (nylon repl.)	2 piece 2.75 pr.
(11)	3716811K	Upper Push Rod to Bellcrank H.D.	
(12)	3716807	Bushing Kit (inc. #'s 12, 13 & 14)	12.00 kit
		Shoulder Bolt (also see #11 kit)	6.00 ea.

continued...

58 Clutch Pedal & Linkage

...continued

(13)	120380	Lock Washer (also see #11 kit).....	15 ea.
(14)	124818	Nut (also see #11 kit)	50 ea.
(15)	4763GM	Ball Stud Felt Seal (engine side).....	Disc.
(15)	2108GM	Ball Stud Felt Seal (frame side)	3.59 ea.
(15)	2108R	Ball Stud Felt Seal (frame side)	2.50 ea.
(16)	3743347	Frame Bracket.....	38.00 ea.
(17)	3743345	Fork Push Rod	43.00 ea.
(17A)	121222	Push Rod Swivel Cotter Pin (for use with O.E. swivel only) (inc. with #17E)	30 ea.
(17A)	2102GM	Push Rod Swivel Clip (for use with new swivel only)	1.50 ea.
(17B)	3467GM	Push Rod Swivel	Disc.
(17C)	3469GM	Push Rod to Fork Pin	1.25 ea.
(17D)	3713738	Push Rod to Fork Spring.....	10.00 ea.
(17E)	371704	Push Rod Swivel to Bellcrank Spring, Washer & Cotter Pin Kit.....	2.50 ea.
(18)	3744159	Pedal Return Spring.....	17.00 ea.
(18B)	NA271614	Return Spring Front Hook Nut 2 req.	75 ea.
(18C)	3744163	Return Spring Rear Hook.....	Disc.
(19)	3737454	Clutch Fork.....	70.00 ea.
(19A)	3470GM	Clutch Fork Retaining Spring (not pictured).....	Disc.
(20)	3738283	6 cylinder Clutch Fork Boot.....	Disc.
(20)	3738285	V8 Leather Clutch Fork Boot.....	18.00 ea.
(20A)	3756554	Clutch Fork Boot Clip (not pictured).....	Disc.

59-61 Clutch Pedal & Linkage

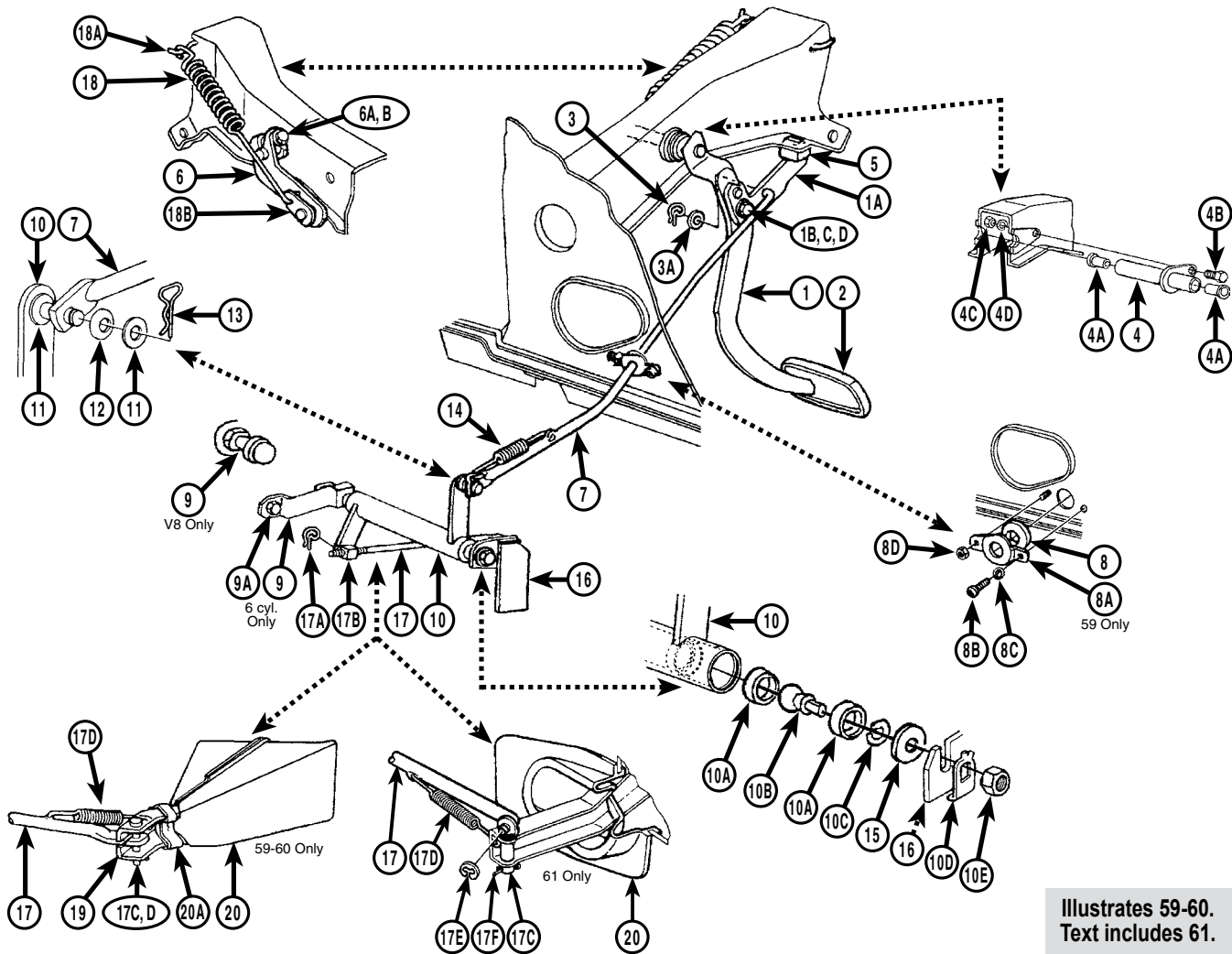

Illustrates 59-60.
Text includes 61.

***Note: Bellhousings & Components are listed at the end of Section 1.**

(1)	3754483	59-60 Clutch Pedal (used).....Disc.
(1)	3776837	61 Clutch Pedal (used).....Disc.
(1A)	3754499	59-60 Pedal Bracket (used).....Disc.
(1A)	3777743	61 Pedal Bracket (used).....Disc.
(1B)	106331	Bracket Bolt.....Disc.
(1C)	35883-PS	Bracket Lock Washer.....10 ea.
(1D)	21331-PS	Bracket Nut.....25 ea.
(2)	3744748	Pedal Pad.....6.00 ea.
*Note: For a more complete listing of pedal pads, see Section 16.		
(3)	2102GM	Clip.....1.50 ea.
(3A)	3748358	Washer.....25 ea.
(4)	3709583	Pedal Cross Shaft Sleeve (inc. #'s 4B, 4C & 4 D).....14.00 ea.
(4A)	3709591	Pedal Shaft Bushing.....2 piece.....6.00 pr.
(4B)	180079	Sleeve Mounting Bolt (inc. with #4).....3.60 ea.
(4C)	102634	Sleeve Mounting Nut (inc. with #4).....25 ea.
(4D)	4762GM	Sleeve Mounting Lock Washer (inc. with #4).....45 ea.
(5)	3723230	Pedal Bumper.....2.25 ea.

(6)	3754487	59-60 Pedal Shaft Lever (exc. 348) (used).....Disc.
(6)	3764204	59-60 348 Pedal Shaft Lever (used).....Disc.
(6)	3777744	61 Pedal Shaft Lever (exc. 283/2BBL, 348 & 409) (used).....Disc.
(6)	3779046	61 283/2 BBL, 348 & 409 Pedal Shaft Lever (used).....Disc.
(6A)	100137	Lever Bolt.....Disc.
(6B)	21331-PS	Lever Nut.....25 ea.
(7)	3754497	59 Upper Push Rod.....86.00 ea.
(7)	3767981	60 Upper Push Rod.....65.00 ea.
(7)	3777427	61 Upper Push Rod.....100.00 ea.
(8)	3755019	59-60 Push Rod Firewall Seal.....52.00 ea.
(8)	3789285	61 Push Rod Firewall Seal.....46.00 ea.
(8A)	3755031	59-60 Seal Retainer.....Disc.
(8A)	3784827	61 Seal Retainer.....Disc.
(8B)	161857	59-60 Retainer Screw.....Disc.
(8C)	121752	59 Retainer Screw Star Washer.....Disc.
(8D)	NPN	59-60 Retainer Nut.....Disc.

continued...

59-61 Clutch Pedal & Linkage

...continued

(9)	3751383	6 cylinder Pivot Ball & Bracket (engine side).....	Disc.
(9)	2109GM	V8 Pivot Ball Stud (engine side)	15.96 ea.
(9)	2109R	Pivot Ball Stud (engine side).....	10.50 ea.
(9A)	273773	6 cylinder Bracket Bolt	Disc.
(10)	3756928	59 Bellcrank	45.00 ea.
(10)	3767973	60 Bellcrank	130.00 ea.
(10)	3777429	61 Bellcrank	130.00 ea.
(10A)	2106GM	Ball Stud Seat	2 req. 3.00 ea.
(10B)	2105GM	Pivot Ball Stud (frame side) (also see #10E nut).....	6.83 ea.
(10C)	2107GM	Ball Stud Retainer Spring.....	2.00 ea.
(10D)	3616GM	Ball Stud Clip Washer	Disc.
(10E)	124925	Ball Stud Nut (for O.E. ball stud).....	.75 ea.
(10E)	9418931	Ball Stud Nut (for new ball stud)50 ea.
(11)	3463GM	Washer.....	2 req. .50 ea.
(12)	4765GM	Spring Washer	Disc.
(14)	3754498	Upper Push Rod Spring.....	10.00 ea.
(15)	2108GM	Ball Stud Felt Seal	3.59 ea.
(15)	2108R	Ball Stud Felt Seal	2.50 ea.
(16)	3743347	59 Frame Bracket	38.00 ea.
(16)	3767983	60-61 Frame Bracket	18.00 ea.
(17)	3754493	59-60 Fork Push Rod (exc. 348).....	43.00 ea.
(17)	3756316	59-60 348 Fork Push Rod.....	28.00 ea.
(17)	3788616	61 Fork Push Rod (exc. 348 & 409).....	54.00 ea.
(17)	3788617	61 348 & 409 Fork Push Rod.....	38.00 ea.
(17A)	2102GM	Clip.....	1.50 ea.
(17B)	3467GM	Push Rod Swivel (exc. 348 & 409)	Disc.
(17B)	3764597	59-60 348 Push Rod Swivel.....	26.00 ea.
(17B)	3788615	61 348 & 409 Push Rod Swivel	26.00 ea.
(17C)	3469GM	59-60 Clutch Fork Pin	1.25 ea.
(17C)	3784630	61 Clutch Fork Pin/Swivel	37.00 ea.
(17D)	3713738	59-60 Push Rod to Fork Spring	10.00 ea.
(17D)	3472GM	61 Push Rod to Fork Spring.....	1.50 ea.
(17E)	274574	61 Push Rod Clip	Disc.
(17F)	121222	Cotter Pin30 ea.
(18)	3754494	59-60 6 cylinder Return Spring	17.00 ea.
(18)	3754495	59-60 283 Return Spring.....	17.00 ea.
(18)	3764203	59-60 348 Return Spring.....	Disc.
(18)	3777476	61 6 cylinder Return Spring	Disc.
(18)	3777475	61 V8 Return Spring	Disc.
(18A)	3779029	61 Return Spring Hook	Disc.
(18B)	3764732	Return Spring Plate.....	3.50 ea.
(19)	3737454	59-60 Clutch Fork	70.00 ea.
(19)	3786392	61 6 cylinder Clutch Fork	Disc.
(19)	3786393	61 V8 Clutch Fork	Disc.
(20)	3738283	59-60 6 cylinder Clutch Fork	Disc.
(20)	3738285	59-60 V8 Leather Clutch Fork Boot	18.00 ea.
(20)	3781385	61 Clutch Fork Boot	32.00 ea.
(20A)	3756554	59-60 Clutch Fork Boot Clip.....	Disc.

62-64 Clutch Pedal & Linkage

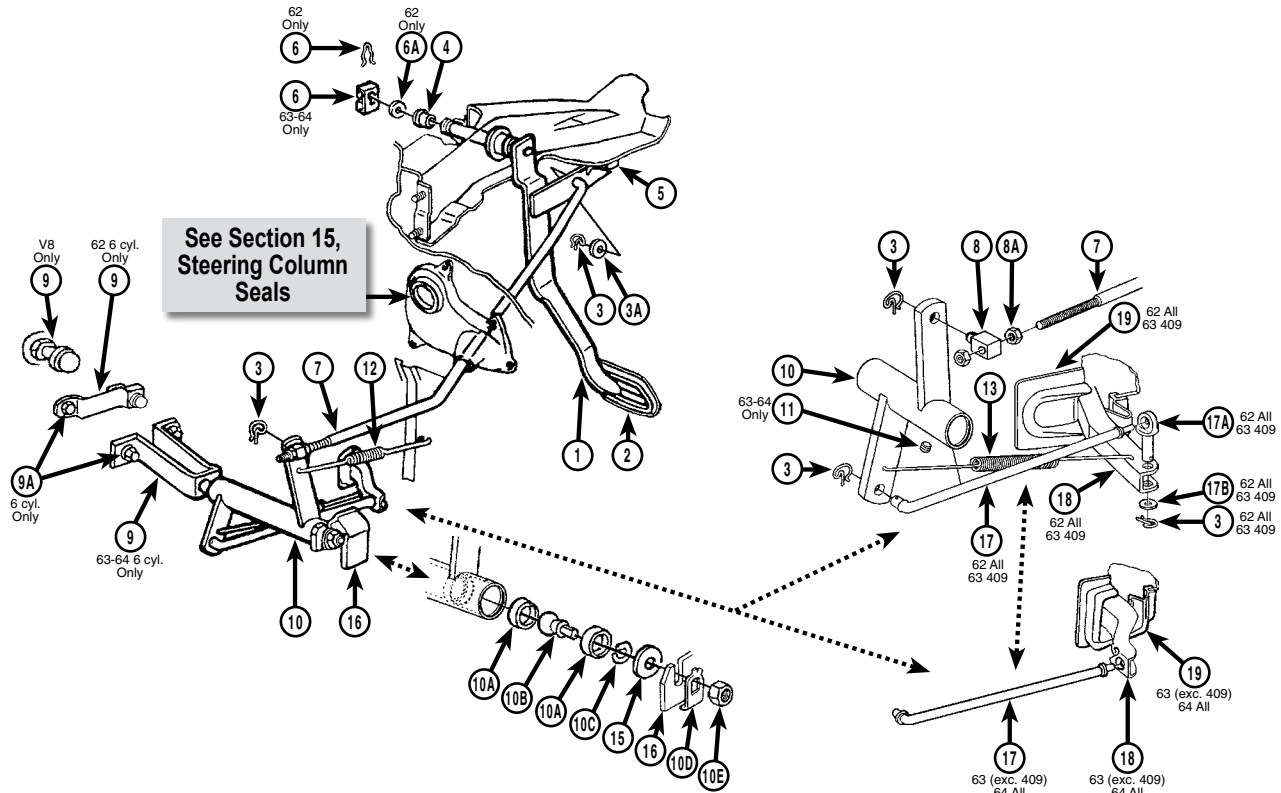

***Note: Bellhousings & Components are listed at the end of Section 1.**

(1)	3798263	62 Clutch Pedal (used)	Disc.
(1)	3830781	63-64 Clutch Pedal (used)	Disc.
(2)	3744748	Pedal Pad	6.00 ea.
*Note: For a more complete listing of pedal pads, see Section 16.			
(3)	2102GM	Rod Clip	1.50 ea.
(3A)	3748358	Washer25 ea.
(4)	2101GM	Pedal Bushing	2 req. 3.93 ea.
(5)	3723230	Pedal Bumper (exc. 409)	2.25 ea.
(5)	1058-S	409 Pedal Bumpers	2.25 pr.
(6)	148152	62 Retainer Clip (used)	Disc.
(6)	3828428	63-64 Retainer Clip	4.25 ea.
(6A)	3746GM	62 Pedal Shaft Washer	Disc.
(7)	3813223	62 Upper Push Rod	39.00 ea.
(7)	3820683	63-64 Upper Push Rod	39.00 ea.
(8)	4766GM	Push Rod Swivel	Disc.
(8A)	120377	62 Push Rod Nut	2 req.75 ea.
(8A)	5150GM	63-64 Push Rod Nut	2 req.50 ea.
(9)	3751383	62 6 cylinder Pivot Ball & Bracket (engine side)	Disc.
(9)	3820713	63-64 6 cylinder Pivot Ball & Bracket (engine side)	Disc.
(9)	2109GM	V8 Pivot Ball Stud (engine side)	15.96 ea.
(9)	2109R	Pivot Ball Stud (engine side)	10.50 ea.
(9A)	273773	6 cylinder Bracket Bolt	Disc.
(10)	3816061	62-63 409 Bellcrank	66.00 ea.
(10)	3846881	62-64 Bellcrank (exc. 409)	27.00 ea.
(10)	3846883	64 409 Bellcrank	66.00 ea.
(10A)	2106GM	Ball Stud Seat	2 req. 3.00 ea.

(10B)	2105GM	Pivot Ball Stud (frame side) (also see #10E)	6.83 ea.
(10C)	2107GM	Ball Stud Retainer Spring	2.00 ea.
(10D)	3616GM	Ball Stud Clip Washer	Disc.
(10E)	124925	Ball Stud Nut (for O.E. ball stud)75 ea.
(10E)	9418931R	Ball Stud Nut (for new ball stud)50 ea.
(11)	444687	63 Bellcrank Plug	Disc.
(11)	3828498	64 Bellcrank Plug (red)	4.00 ea.
(12)	3473GM	Return Spring	8.25 ea.
(13)	3813227	Fork Spring	9.00 ea.
(15)	2108GM	Ball Stud Felt Seal	3.59 ea.
(15)	2108R	Ball Stud Felt Seal	2.50 ea.
(16)	3767983	Frame Bracket	18.00 ea.
(17)	3813224	62 Fork Push Rod	58.00 ea.
(17)	3820684	63-64 Fork Push Rod (exc. 63 409)	22.00 ea.
(17)	3813224	63 409 Fork Push Rod	58.00 ea.
(17A)	3813228	62 Fork Swivel/Pin	18.00 ea.
(17A)	3813228	63 409 Fork Swivel/Pin	18.00 ea.
(17B)	3463GM	62 Fork Swivel Washer50 ea.
(17B)	3463GM	63 409 Fork Swivel Washer50 ea.
(18)	3813729	62 Clutch Fork	Disc.
(18)	3813729	63 409 Clutch Fork	Disc.
(18)	3820008	63-64 Clutch Fork (exc. 63 409)	120.00 ea.
(19)	3781385	62 Clutch Fork Boot	32.00 ea.
(19)	3781385	63 409 Clutch Fork Boot	32.00 ea.
(19)	146GM	63-64 Clutch Fork Boot (exc. 63 409)	12.32 ea.
(19)	146R	63-64 Clutch Fork Boot (exc. 63 409)	7.00 ea.

⚠ WARNING: Cancer and Reproductive Harm www.P65Warnings.ca.gov

Clutch Components

**Note: Also see Flywheels & Components 1-1 & 1-2.*

BELLHOUSINGS (listed by casting numbers)

65-75 3899621 All with 11" Clutch157.00 ea.

BELLHOUSING EXTENSIONS

58-62 3460GM V8 with Cast Iron Bellhousing20.07 ea.

BELLHOUSING INSPECTION COVERS

58-62 3459GM V8.....62.00 ea.

63 3459GM 409.....62.00 ea.

63-75 2925GM All (exc. 409).....16.65 ea.

64-75 2129GM 11" Clutch.....20.91 ea.

BELLHOUSING MOUNTING HARDWARE

58-64 3462GM Bellhousing to Engine
Bolt (2 1/4" long)2 req.2.58 ea.

58-64 3463GM Bellhousing to Engine
Bolt Washer.....7 req.50 ea.

58-64 3464GM Bellhousing to Engine Dowel ..2 req.3.73 ea.

H.D. CLUTCH, PRESSURE PLATE & BEARING KITS

57-71 90104-BW All with 10 1/2" - 10 Spline Disc
(exc. flat diaphragm
pressure plate).....3 piece....175.00 kit

58-65 90150-BW All with 10 1/2" - 10 Spline Disc
with Flat Diaphragm
Pressure Plate3 piece....165.00 kit

55-58 90148-BW 265/283 with
11" - 10 Spline Disc.....3 piece....170.00 kit

66-71 90148-BW 6 cylinder with
11" - 10 Spline Disc.....3 piece....170.00 kit

66-69 K187702 327/396/427 with
11" - 10 Spline Disc.....3 piece.....Disc.

72-73 K187702 6 cylinder with
11" - 10 Spline Disc.....3 piece.....Disc.

71 90144-BW 350 with 11" - 26 Spline Disc ..3 piece....200.00 kit

GM CLUTCH DISCS

65-68 3478GM 6 cylinder/283/307 - 11"Disc.

RELEASE BEARINGS

62-75 2810GM 1 7/32" Tall Bearing59.00 ea.

62-75 2810R 1 7/32" Tall Bearing35.00 ea.

PILOT BEARINGS

55-75 3480GM Roller Bearing (replaces bronze type)16.27 ea.

CLUTCH FORK COMPONENTS

**Note: See Linkage for forks & boots.*

58-64 2115GM Clutch Fork Bellhousing Pivot Stud.....15.55 ea.

58-64 2115R Clutch Fork Bellhousing Pivot Stud.....9.00 ea.

58-64 3470GM Clutch Fork Retaining Spring.....Disc.

NEED A PICTURE?

www.classicmuscle.com

Each year specific catalog is available for download on our website! Find your specific part from our catalog or website.

Go to the search box and type in the part number exactly as it is in our catalog (dashes, letters, etc.) and it will display a picture of that part. If we do not picture the part you are looking for, please let your sales rep know or e-mail us at: classic@modernauto.com.

65-70 Clutch Pedal & Linkage

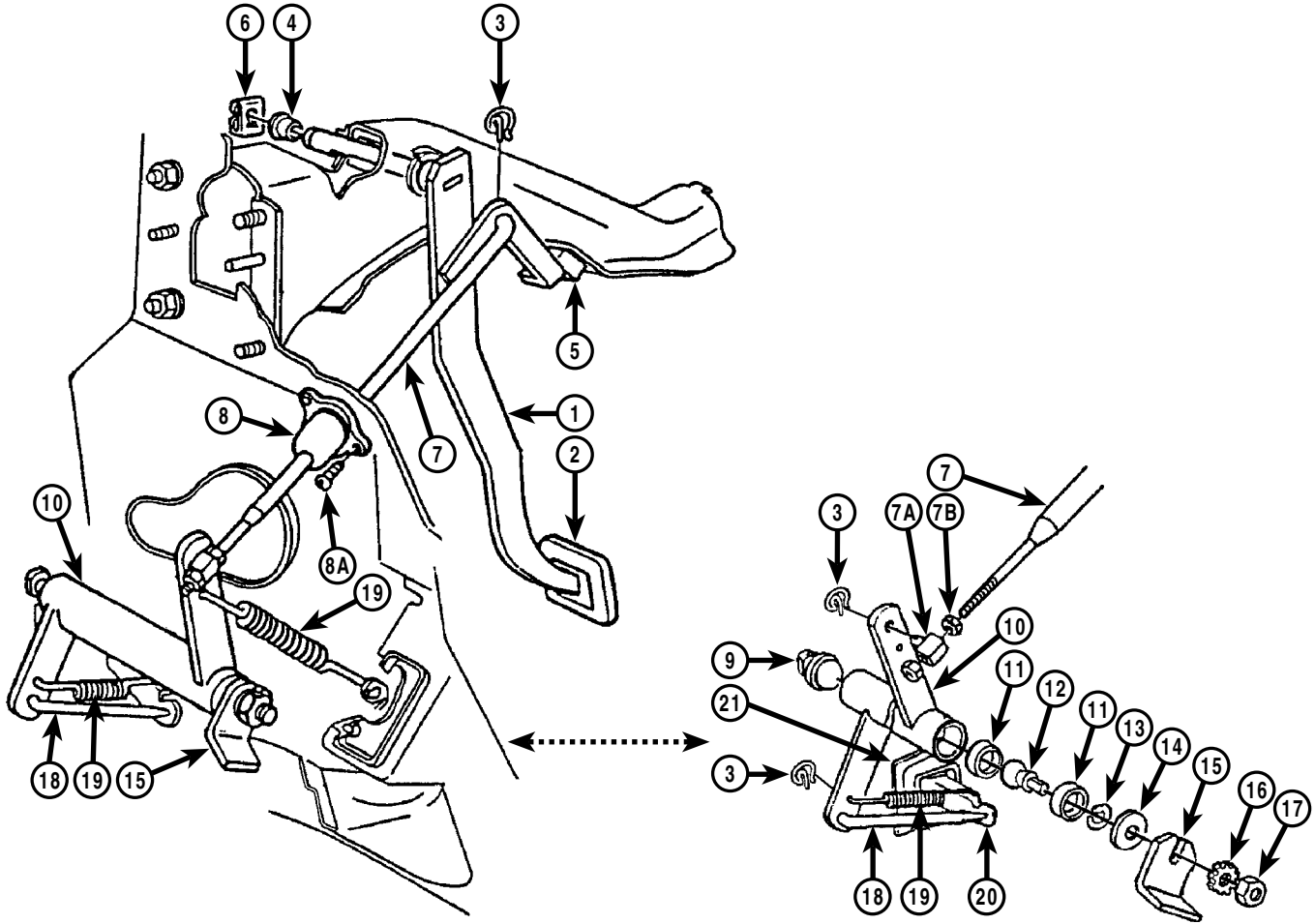

***Note: Bellhousings & Components are listed at the end of Section 1.**

(1)	3854325	65-66 Clutch Pedal	Disc.
(1)	3900595	67-68 Clutch Pedal	Disc.
(1)	3968745	69-70 Clutch Pedal	Disc.
(1)	BP045 (65-66)	Clutch & Brake Pedal Assembly	105.00 ea.
(2)	2130R	Pedal Pad (for use with trim plate)	7.00 ea.
(2)	3744748	Pedal Pad (for use without trim plate)	6.00 ea.
(2A)	3875278	65 Pedal Pad Trim Plate	7.00 ea.
(2A)	3881783	66-70 Pedal Pad Trim Plate	7.00 ea.

***Note: For a more complete listing of pedal pads, see Section 16.**

(3)	2102GM	Rod Clip	3 req. 1.50 ea.
(4)	2101GM	Pedal Bushing	2 req. 3.93 ea.
(5)	1058-S	Brake/Clutch Pedal Bumpers	2.25 pr.
(6)	3828428	Retainer Clip	4.25 ea.
(7)	3859838	Upper Push Rod	31.00 ea.
(7A)	3467GM	Swivel (repl. part)	Disc.
(7B)	5150GM	Upper Push Rod Nut	2 req. 50 ea.
(8)	3857543	65-68 Upper Push Rod Boot	10.00 ea.
(8)	3950007	69-70 Upper Push Rod Boot	Disc.
(8A)	9414711	65-66 Push Rod Boot Screw	25 ea.
(8A)	9419699	67-68 Push Rod Boot Screw	25 ea.
(8A)	9422441	69-70 Push Rod Boot Screw	Disc.
(9)	2109GM	Pivot Ball Stud (engine side)	15.96 ea.

(10)	3859857	65-68 Bellcrank	29.00 ea.
(10)	3954621	69-70 Bellcrank	29.00 ea.
(11)	2106GM	Pivot Ball Seat	2 req. 3.00 ea.
(12)	2105GM	65-69 Pivot Ball Stud (frame side)	6.83 ea.
(12)	2116GM	70 Pivot Ball Stud (frame side)	9.43 ea.
(13)	2107GM	Ball Stud Retainer Spring	2.00 ea.
(14)	2108GM	Ball Stud Felt Seal	3.59 ea.
(14)	2108R	Ball Stud Felt Seal	2.50 ea.
(15)	3859861	Frame Bracket (welds to frame)	15.00 ea.
(16)	3697R	Star Washer	25 ea.
(17)	9418931R	Ball Stud Nut	50 ea.
(18)	3859863	Fork Push Rod	21.00 ea.
(19)	993704	Spring Set	2 piece 30.00 set
(20)	3860005	65-70 Clutch Fork	Disc.
(21)	146GM	Clutch Fork Boot	12.32 ea.
(21)	146R	Clutch Fork Boot	7.00 ea.

⚠ WARNING: Cancer and Reproductive Harm www.P65Warnings.ca.gov

SECTION 2 - TRANSMISSION

63-74 Muncie 4-Speed

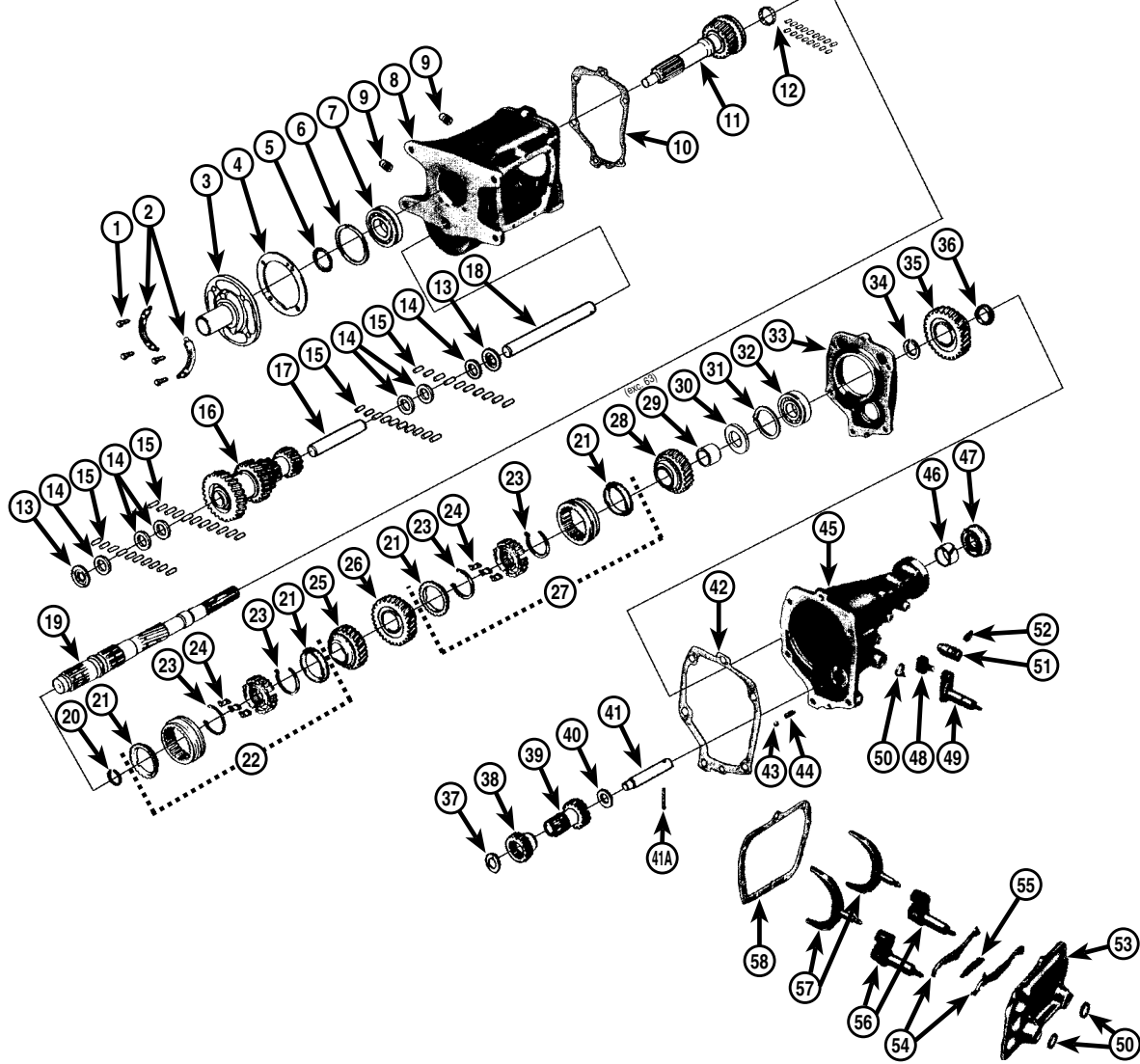

63	4519GM	(1)	Front Retainer Bolt (5/16").....	4 req.	1.41	ea.
64-74	4331GM	(1)	Front Retainer Bolt (3/8").....	4 req.	4.68	ea.
63-74	3849937	(2)	LH Bolt Lock Plate.....		3.00	ea.
63-74	3849938	(2)	RH Bolt Lock Plate.....		3.00	ea.
64-74	1883R	(3)	Front Bearing Retainer (3/8" bolt holes).....		40.00	ea.
63	3760GM	(4)	Front Bearing Retainer Gasket.....		Disc.	
64-74	1885GM	(4)	Front Bearing Retainer Gasket.....		23.00	ea.
63-74	1884GM	(5)	Front Bearing Nut.....		11.31	ea.
63-74	1884R	(5)	Front Bearing Nut.....		8.00	ea.
64-74	1893GM	(6)	Front Bearing Snap Ring.....		Disc.	
64-74	1882R	(7)	Front Main Drive Gear Bearing.....		50.00	ea.
63	3831704	(8)	Case (casting #).....		Disc.	
64-65	3851325	(8)	Case (casting #).....		Disc.	
66-67	3885010	(8)	Case (casting #).....		Disc.	
68-69	3925660	(8)	Case (casting #).....		Disc.	
70-74	3925661	(8)	Case (casting #).....		Disc.	
63-72	1866GM	(9)	Oil Fill Plug (magnetized).....		4.75	ea.
73-74	1867GM	(9)	Oil Fill Plug.....		Disc.	

63-74	4332GM	(10)	Gasket.....		Disc.	
63-70	3925690	(11)	M21 Main Drive Gear (26 teeth/10 spline) ...		180.00	ea.
65	3924781R	(11)	M20 Main Drive Gear (24 teeth/10 spline) ...		180.00	ea.
65-70	3925691	(11)	M22 Main Drive Gear (26 teeth/10 spline) ...		180.00	ea.
66-70	3925689	(11)	M20 Main Drive Gear (21 teeth/10 spline) ...		190.00	ea.
70-72	3978761	(11)	M22 Main Drive Gear (26 teeth/26 spline) ...		175.00	ea.
71-74	3978773	(11)	M21 Main Drive Gear (26 teeth/26 spline) ...		175.00	ea.
71-74	3978772	(11)	M20 Main Drive Gear (21 teeth/26 spline) ...		175.00	ea.
63-74	1881GM	(12)	Mainshaft Front Bearing (17 roller).....		22.84	ea.

continued...

▲WARNING: Cancer and Reproductive Harm www.P65Warnings.ca.gov

SECTION 2 - TRANSMISSION

63-74 Muncie 4-Speed

...continued

63-65	3831729	(13)	Counter Gear Bearing Thrust Washer... See Kit	
63-65	4830GM	(14)	Counter Gear Bearing Washer 6 req.Disc.	
66-74	1900GM	(14)	Counter Gear Bearing Washer 4 req.2.92	ea.
66-74	1897GM	(15)	Counter Gear Roller Bearings .80 req.8.57	ea.
63-65	3831728	(16)	M20 Cluster Gear (29-22-19-17)	140.00 ea.
65	3831727	(16)	M21 Cluster Gear (27-22-19-17)	Disc.
65-72	3905466	(16)	M22 Cluster Gear (27-22-19-17)	225.00 ea.
66-74	3905463	(16)	M20 Cluster Gear (25-22-19-17)	225.00 ea.
66-74	3905465	(16)	M21 Cluster Gear (27-22-19-17)	225.00 ea.
66-74	3912195	(17)	Spacer (1" ID x 5 3/32").....Disc.	
63-65	3831725	(18)	Cluster Shaft (7/8" OD x 10").....	30.00 ea.
66-74	3864850	(18)	Counter Shaft (1" OD x 10").....	40.00 ea.
63	3874446	(19)	Main Shaft (21 1/8" - 27 spline).....	Disc.
64-70	3915087	(19)	Main Shaft (21 1/8" - 27 spline).....	175.00 ea.
70-74	3978759	(19)	Main Shaft (21 3/4" - 32 spline).....	180.00 ea.
63-74	3776GM	(20)	Hub Retainer Ring.....2 req.Disc.	
63-74	3880850	(21)	Brass Blocking Rings.....4 req.15.00	ea.
63-74	3924113	(22)	3rd & 4th Synchronizer Assembly (includes brass blocking rings).....	120.00 ea.
63-74	4333R	(23)	Snap Ring.....4 req.3.00	ea.
63-74	1890GM	(24)	Synchronizer Keys.....6 req.Disc.	
63-74	3831747	(25)	3rd Gear (27 teeth) (exc. M22).....	100.00 ea.
65-72	3880845	(25)	M22 3rd Gear (27 teeth).....	130.00 ea.
63-74	3831746	(26)	2nd Gear (30 teeth) (exc. M22).....	110.00 ea.
65-72	3879999	(26)	M22 2nd Gear (30 teeth).....	125.00 ea.
63-74	3924112	(27)	1st & 2nd Synchronizer Assembly (includes brass blocking rings).....	115.00 ea.
63	3831743	(28)	1st Gear (36 teeth)	80.00 ea.
64-74	3849388	(28)	1st Gear (36 teeth) (exc. M22)	115.00 ea.
65-72	3924796	(28)	M22 1st Gear (36 teeth)	130.00 ea.
64-74	3978781	(29)	Sleeve/Bushing.....	29.00 ea.
63-74	4831GM	(30)	Thrust Washer.....Disc.	
63-74	1893GM	(31)	Snap Ring.....Disc.	
63-74	1892R	(32)	Rear Mainshaft Bearing.....	22.00 ea.
63-74	3831752	(33)	Rear Bearing Retainer.....Disc.	
63-74	3998395	(34)	Ring	See Kit
63-74	3831748	(35)	Reverse Gear (35 teeth).....	83.00 ea.
68-74	3793GM	(36A)	Drive Gear Retainer Clip (not pictured).....	2.02 ea.
63-74	1903GM	(37)	Front Reverse Idler Gear Thrust Washer	Disc.
63-74	3831762	(38)	Reverse Idler Gear (18 teeth) (exc. M22)	45.00 ea.
65-72	3879997	(38)	M22 Reverse Idler Gear	104.00 ea.
63-74	3831764	(39)	Reverse Gear Assembly (17 teeth)	60.00 ea.
63-74	1902GM	(40)	Rear Reverse Idler Gear Thrust Washer.....	5.75 ea.
63-74	3831761	(41)	Reverse Idler Shaft.....	24.00 ea.
63-74	590832	(41A)	Pin	95 ea.
63-74	4337GM	(42)	Gasket	Disc.
63-74	4338GM	(43)	Detent Ball	Disc.
63-74	4338R	(43)	Detent Ball	95 ea.
63-74	3773017	(44)	Detent Ball Spring.....	2.00 ea.
63	3831731	(45)	Extension Housing (casting #).....	Disc.

63-70	1877GM	(46)	Rear Tailshaft Bushing (1 1/2" ID)	4.10 ea.
71-74	1878GM	(46)	Rear Tailshaft Bushing (1 7/8" ID)	6.80 ea.
63-70	1875GM	(47)	Rear Tailshaft Seal	8.00 ea.
63-70	1875R	(47)	Rear Tailshaft Seal	5.00 ea.
71-74	1876R	(47)	Rear Tailshaft Seal	5.00 ea.
63-74	3832786	(48)	Fork	26.00 ea.
63-68	3850068	(49)	Shaft	55.00 ea.
69-74	3950312	(49)	Shaft	55.00 ea.
63-74	1873R	(50)	Shift Shaft Seal.....3 req.	3.00 ea.
63-74	1879R	(51)	Speedometer Gear Sleeve w/ Inner Seal..	17.00 ea.
63-74	4931GM	(51A)	Speedometer Gear Sleeve Inner Seal.....	Disc.
63-74	4664GM	(51B)	Speedometer Gear Sleeve O-Ring Seal	1.72 ea.
63-74	1880GM	(52)	Speedometer Gear Sleeve Retainer	Disc.
63-74	9409107		Speedometer Gear Sleeve Retainer Bolt (not pictured).....	1.25 ea.
63-65	3831707	(53)	Side Cover (casting #).....	Disc.
63-74	3905462	(54)	Detent Cam	2 req.5.00 ea.
63-74	1872GM	(55)	Detent Cam Spring	Disc.
63-68	3831709	(56)	Shift Shaft.....2 req.	50.00 ea.
69-74	3952649	(56)	Shift Shaft.....2 req.	50.00 ea.
63-74	1869R	(57)	Shift Fork.....2 req.	34.00 ea.
63-74	1868GM	(58)	Side Cover Gasket (repo).....	3.00 ea.

NOT PICTURED

62-77	RP1115		90 Degree Angle Adapter	70.00 ea.
-------	--------	--	-------------------------------	-----------

KITS

63-74	1864R		Gasket Kit.....	7.00 kit
63-65	6365MSPK		Small Parts Kit (includes #s 6, 13, 31, 34, 37 & 40)	31.00 kit
66-74	6674MSPK		Small Parts Kit (includes #s 6, 12, 13, 15, 31, 34, 37, 40, 41A & more).....	43.00 kit

NOTE: Parts priced "Disc" are no longer available as far as we know. We are not able to offer any advice on finding these parts.

Manual Transmission Shifter Components

*For cars with console, also see Section 15.

SHIFT KNOBS (Floor Shift)

58-63	3770344	4 Speed Shift Knob	18.00	ea.
64	3857524	White - 1/2" - 4 Speed (exc. console)	28.00	ea.
64-67	3845895	Chrome - 1/2" - 4 Speed with Console.....	18.00	ea.
65-67	3857524	White - 1/2" - 4 Speed (exc. console)	28.00	ea.
65-67	3845895	Chrome - 1/2" - 4 Speed with Console.....	18.00	ea.
68-75	W183B	White - 5/16" - 4 Speed (exc. console)	18.00	ea.
68-75	39202168	Black - 5/16" - 4 Speed (exc. console).....	18.00	ea.
68-75	3992307W	White - 3/8" - 4 Speed (exc. console)	18.00	ea.
68-75	39557623	Black - 3/8" - 4 Speed (exc. console).....	18.00	ea.

SHIFTER BOOTS & COMPONENTS

58-59	B361400	Shifter Boot (exc. console).....	31.00	ea.
60-64	3770368	Shifter Boot (exc. console).....	28.00	ea.
61	3789572	Shifter Boot SS 4 Speed with Console	Disc.	
62	3813888	Shifter Boot SS 4 Speed with Console	38.00	ea.
64	2107-S	Shifter Boot SS 4 Speed with Console - Upper	37.00	ea.
64	2109-S	Shifter Boot SS 4 Speed with Console - Lower	35.00	ea.

ORIGINAL TYPE MUNCIE 4-SPEED SHIFTER COMPONENTS

64-67	3883686R	Reverse Release Cable (reproduction).....	Disc.	
64	3866260	Shifter Support Bracket.....	35.00	ea.

HURST COMPETITION PLUS SHIFTERS

58-59	3917307-H	T-10 4 Speed	CALL	
60-63	3917308-H	T-10 4 Speed (with or without console)....	CALL	
63-64	3917308-H	Muncie 4 Speed (with or without console)	CALL	

HURST INSTALLATION KITS



58-59	3733157-H	T-10 4 Speed	CALL	
60-63	3734734-H	T-10 4 Speed	CALL	
63-64	3733163-H	Muncie 4 Speed	CALL	

COLUMN SHIFT LINKAGE & COMPONENTS

60-67	RP1128	All Column Linkage with T/H.....	47.00	ea.
59-60	3740GM	Lower Column Shift Lever Grommet.....	2 req.	Disc.

*Also see Steering Column Components in Section 15.

COLUMN SHIFTER LEVERS & COMPONENTS

59	3760069	M/T Shift Lever.....	22.00	ea.
60	3771839	M/T Shift Lever.....	22.00	ea.
61-62	3779107	M/T Shift Lever.....	22.00	ea.
63-66	3816227	M/T Shift Lever.....	22.00	ea.
58-59	3710565	Shift Knob	6.00	ea.
60	3771840	Shift Knob	6.00	ea.
61-64	3019-T	M/T Shift Knob (black) 	17.00	ea.
58-60	3744998	Shift Lever Grommet.....	7.00	ea.
61-64	3779108	Shift Lever Grommet (exc. 63-64 tilt).....	Disc.	
58-64	3719853	Shift Lever Spring (exc. 63-64 tilt).....	1.75	ea.
58-60	456692	Shift Lever Pin.....	2.50	ea.
66	3882907	Shift Knob - Caprice 	20.00	ea.

Overdrive Transmission Components

58-61	3744414	Relay Mounting Clip.....	1.50	ea.
63-64	9420415	Relay Mounting Screw.....	.75	ea.
58-64	37113824	V8 2 BBL Kickdown Switch Bracket & Lever Set.....	37.00	set
58	37225134	V8 4 BBL Kickdown Switch Bracket & Lever Set.....	37.00	set

Transmission Mounts

58-64	2253R	All (exc. P/G).....	10.00	ea.
65-67	2253R	All with M/T.....	10.00	ea.
65-67	2146R	All with Auto	8.00	ea.

Automatic Transmission Components

63	RP1114	Automatic Shifter.....	285.00	ea.
*Also see Console in Section 16.				
58	1585422	Trans. Indicator Illuminator Lens <small>MADE IN USA</small>	19.00	ea.
58	3748308	Trans. Indicator Lens - P/G <small>MADE IN USA</small>	35.00	ea.
58	3748309	Trans. Indicator Lens - T/G <small>MADE IN USA</small>	35.00	ea.
59	2068-T	Trans. Indicator Lens - P/G <small>MADE IN USA</small>	27.00	ea.
59	3756930	Trans. Indicator Lens - T/G <small>MADE IN USA</small>	27.00	ea.
60	2068-T	Trans. Indicator Lens - P/G <small>MADE IN USA</small>	27.00	ea.
60	3772251	Trans. Indicator Lens - T/G <small>MADE IN USA</small>	27.00	ea.
61-64	2098-T	Trans. Indicator Lens - P/G <small>MADE IN USA</small>	24.00	ea.
61-64	6866R	Trans. Indicator Lens - P/G (import).....	8.00	ea.
61	3786013	Trans. Indicator Lens - T/G <small>MADE IN USA</small>	24.00	ea.
59-60	3740GM	Lower Steering Column		
		Shift Lever Grommet.....	Disc.	
58-64	D2200	Neutral Safety Switch - P/G (exc. console) <small>MADE IN USA</small>	24.00	ea.
58-64	705R	Neutral Safety Switch - P/G (exc. console).....	11.00	ea.
64	3843125	Floor Shift Lever Release Button <small>MADE IN USA</small>	14.00	ea.
64	XP097	Auto Shifter TH350, TH400, 700R4, 200R4, 4L60	365.00	ea.
65-66	3816227	Lever - Chrome	22.00	ea.
66	3882907	Shift Knob (Caprice).....	20.00	ea.

FLOOR SHIFT LEVERS

65-67	3843127	Handle Assembly	115.00	ea.
-------	---------	-----------------------	--------	-----

KICK DOWN LINKAGE

62-64	3790776	SB 4BBL Upper Rod Assembly.....	18.00	ea.
63-69	3830310	Powerglide Lower Rod Assembly	20.00	ea.

FILLER TUBES & DIPSTICKS

62-73	3481GM	Tube - All with P/G (exc. 62-68 BB)	Disc.	
62-64	3488GM	Filler Tube Seal	Disc.	

COLUMN SHIFTER LEVERS & COMPONENTS

58	3742437	A/T Shift Lever	34.00	ea.
59-64	3779638	A/T Shift Lever	22.00	ea.
58-60	3710565	Shift Knob	6.00	ea.
61-64	3782696	A/T Shift Knob (black) (exc. 63-64 tilt) <small>MADE IN USA</small>	17.00	ea.
58-60	3744998	Shift Lever Grommet.....	7.00	ea.
61-64	3779108	Shift Lever Grommet (exc. 63-64 tilt)	Disc.	
58-64	3719853	Shift Lever Spring (exc. 63-64 tilt).....	1.75	ea.
58-60	456692	Shift Lever Pin.....	2.50	ea.
63-64	4929GM	Shift Lever Pin with Tilt.....	Disc.	

SHIFT LINKAGE COMPONENTS

64	3843141	Powerglide Floor Shift Lever to Shifter Rod	24.00	ea.
64	3842090	Powerglide Floor Shift Range Selector Lever	31.00	ea.
65-67	3859855	Powerglide Floor Shifter Rod	31.00	ea.

Performance Automatic Transmissions

Lifetime Warranty (some exclusions apply)

***Transmissions are rated to 550 horsepower for higher horsepower engines. Call for information.**

***Kits include converter, fillertube and transmission mount.**

PA35104	Turbo 350 Kit.....	2276.00	kit
PA40104	Turbo 400 Kit.....	2931.55	kit
PA20104	200R4 Kit	3398.84	kit
PA70104	700R4 Kit	3516.92	kit

NEED A PICTURE?

www.classicmuscle.com

Each year specific catalog is available for download on our website! Find your specific part from our catalog or website.

Go to the search box and type in the part number exactly as it is in our catalog (dashes, letters, etc.) and it will display a picture of that part. If we do not picture the part you are looking for, please let your sales rep know or e-mail us at: classic@modernauto.com.

SECTION 2 - TRANSMISSION

Transmission Cooler Lines

**Note: 58-62 models with 283 & H.D. radiator use 348 listings.*
**Note: "S" at end of part number indicates stainless steel.*
**Note: 65-68 SB & 6 cylinder models with Heavy Duty Radiator will have lines spaced 2 1/2" at radiator, standard models are spaced 12".*
**Note: Line sets include the #2 clips.*

58	37469745	283 - P/G (exc. H.D. radiator)	40.00	set
58	37469745S	283 - P/G (exc. H.D. radiator)	60.00	set
58	37460823	348 - P/G	40.00	set
58	37460823S	348 - P/G	60.00	set
58	37478323	348 - T/G	40.00	set
58	37478323S	348 - T/G	60.00	set
59-60	37560989	283 - P/G (exc. H.D. radiator)	40.00	set
59-60	37560989S	283 - P/G (exc. H.D. radiator)	60.00	set
59-60	37561001	348 - P/G	40.00	set
59-60	37561001S	348 - P/G	60.00	set
59-61	37561412	283 - T/G (exc. H.D. radiator)	40.00	set
59-61	37561412S	283 - T/G (exc. H.D. radiator)	60.00	set
59-61	37561434	348 - T/G	40.00	set
59-61	37561434S	348 - T/G	60.00	set
61	37951702	348 - P/G	40.00	set
61	37951702S	348 - P/G	60.00	set
61-62	37951668	283 - P/G (exc. H.D. radiator)	40.00	set
61-62	37951668S	283 - P/G (exc. H.D. radiator)	60.00	set
62-64	38162256	327 - P/G (exc. H.D. radiator)	40.00	set
62-64	38162256S	327 - P/G (exc. H.D. radiator)	60.00	set
63-64	38162256	283 - P/G (exc. H.D. radiator)	40.00	set
63-64	38162256S	283 - P/G (exc. H.D. radiator)	60.00	set
65	38617834	SB with P/G (exc. H.D. radiator)	40.00	set
65	38617834S	SB with P/G (exc. H.D. radiator)	60.00	set
65	38617856	SB with P/G & H.D. Radiator	CALL	
65	38617856S	SB with P/G & H.D. Radiator	CALL	
65	38617878	409 with P/G (exc. H.D. radiator)	CALL	
65	38617878S	409 with P/G (exc. H.D. radiator)	CALL	
65	38617890	396 & 409 with P/G & H.D. Radiator	CALL	
65	38617890S	396 & 409 with P/G & H.D. Radiator	CALL	
65	38775578	396 with P/G (exc. H.D. radiator)	40.00	set
65	38775578S	396 with P/G (exc. H.D. radiator)	60.00	set
65-66	38698134	396 & 427 with TH400	40.00	set
65-66	38698134S	396 & 427 with TH400	60.00	set
66	16403679	SB with P/G (exc. H.D. radiator)	40.00	set
66	16403679S	SB with P/G (exc. H.D. radiator)	60.00	set
66	38836801	SB with P/G & H.D. Radiator	40.00	set
66	38836801S	SB with P/G & H.D. Radiator	60.00	set

CUSTOM APPLICATIONS

58-64	OCL404	TH350 & TH400	40.00	set
58-64	OCL404S	TH350 & TH400	60.00	set

COOLER LINE FITTINGS

58-64	110200	P/G Line to Radiator Fitting	2 req.	6.00 ea.
58-64	4674GM	Line to Trans. Fitting	2 req.	3.02 ea.

LINE CONNECTOR CLIP

**Note: (*) included with line sets.*

58-64	4676GM*	Clip (holds lines together)	2 req.	2.50 ea.
-------	---------	-----------------------------	--------	----------

1A & 1B - COOLER LINE FITTINGS

65-68	4674GM (1A)	P/G Fitting	2 req.	2.37 ea.
65-69	1258468 (1A)	TH400 Fitting	2 req.	Disc.
69-75	1258468 (1A)	P/G or TH350 Fitting	2 req.	Disc.
70-75	4675GM (1A)	TH400 Fitting	2 req.	6.70 ea.

Transmission Vacuum Lines

**Note: "S" at end of part number indicates stainless steel.*

65	3854287	V8 with P/G	27.00	ea.
65	3854287S	V8 with P/G	37.00	ea.
65-67	CTV6402	6 cyl. with P/G - Lower	27.00	ea.
65-67	CTV6402 S	6 cyl. with P/G - Lower	37.00	ea.
65-66	CFT6601	SB with P/G	25.00	ea.
65-66	CFT6601S	SB with P/G	37.00	ea.
66	3905424	BB with TH-400	24.00	ea.
66	3905424S	BB with TH-400	34.00	ea.

VACUUM MODULATORS

58-61	3745169	P/G Modulator	21.00	ea.
62	3745169	P/G Modulator (exc. 327)	21.00	ea.
62	3812741	P/G Modulator - 327	Disc.	
63	3812741	P/G Modulator (1st design)	Disc.	
63-72	352635	P/G Modulator (63 2nd design)	25.00	ea.
58-64	532W	Vacuum Hose	85	ft.
65-75	8629953	TH 350/400	65.00	ea.

65-75 A/T Cooler Lines

65 V8 P/G

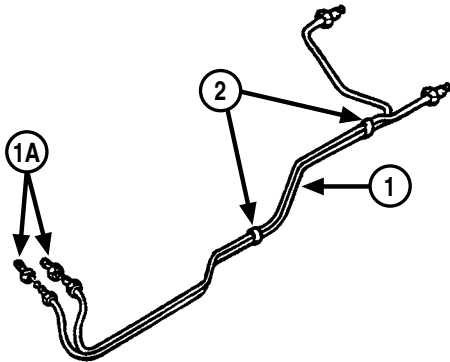

65-68 V8 TH400
66-68 V8 P/G

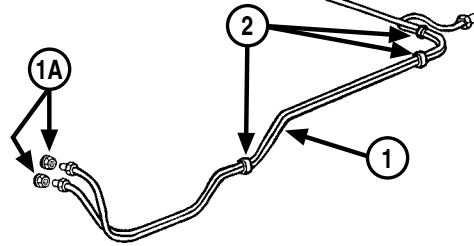

65-68 6 CYLINDER P/G

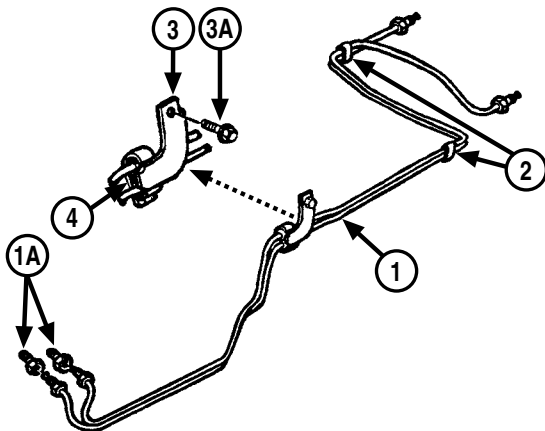

65-66 BB
65-68 with HD RADIATOR
69-70 ALL

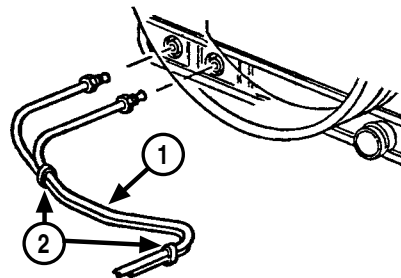

*Typical Illustrations.
Refer to text for exact applications.*

ABBREVIATIONS

- | | | |
|------------------|------------------------------|------------------------------|
| BB - Big Block | P/G - Powerglide | TH400 - Turbo Hydromatic 400 |
| Cyl. - Cylinder | SB - Small Block | |
| H.D - Heavy Duty | TH350 - Turbo Hydromatic 350 | |

Thermostats & Housings

THERMOSTATS

58-64	3492GM	160 Degree	9.80	ea.
58-64	3493GM	180 Degree	9.80	ea.
58-64	3494GM	195 Degree	9.80	ea.
58-64	1830GM	All - Gasket (no sealer required)	2.70	ea.

THERMOSTAT HOUSINGS

58-65	3837223	V8 Thermostat Housing (exc. 59 F/I).....	70.00	ea.
59	3711268	V8 F/I Cast Iron Housing	65.00	ea.
63-73	1828GM	6 cylinder Upper Housing.....	62.73	ea.
63-73	3856R	6 cylinder Lower Housing to Head Gasket	2.25	ea.
58-75	1830GM	Gasket (no sealer required)	2.70	ea.
58-75	W039	Housing Bolt Kit	2 piece	4.00 kit

Water Pumps & Components

NEW (non GM)

58-62	3774186	235	83.00	ea.
-------	---------	-----------	-------	-----

REMANUFACTURED (no core required)

58-62	3774186M	235	Disc.	
58-68	1838RM	SB, Short Pump, 2 Outlets	35.00	ea.
58-68	18381RM	SB, Short Pump, 1 Outlet.....	35.00	ea.
64-65	3857853	409 - Late 64	62.00	ea.

WATER PUMP REBUILD KITS

Don't trash your water pump! It could be the correct numbered & dated unit, so rebuild it!

****Note: Kits contain shaft, bearing, seal, correct flat backing plate, screws, washers & gaskets.***

58-68	954860-2	SB Rebuild Kit	66.00	kit
58-65	954860-3	348 & 409 Rebuild Kit	55.00	kit

WATER PUMP MOUNTING BOLTS & STUDS

58-64	WPB30	SB Bolt & Stud Kit	9.00	kit
58-64	WPB32	BB Bolt & Stud Kit	8.50	kit

WATER PUMP BACK PLATE GASKETS

58-64	4877GM	SB Gasket	3.76	ea.
58-64	3734991	348 & 409 Gasket	2.50	ea.

WATER PUMP MOUNTING GASKETS

62-64	3501GM	6 cylinder	7.09	ea.
58-64	3502GM	SB	2 req.	1.58 ea.

SECTION 3 - COOLING SYSTEM

Hoses & Components

UPPER RADIATOR HOSES (correct GM numbered)

58	37430768	6 cylinder.....	27.00	ea.
58	3742375	283 (exc. F/I).....	17.00	ea.
58	3755917	348 (exc. 3x2).....	27.00	ea.
58	3755918	348/3x2.....	24.00	ea.
59-61	3761080	6 cylinder (numbered 3743076).....	25.00	ea.
59-61	3754915	283 (exc. 59 F/I).....	17.00	ea.
59-61	3754916	348/4 BBL (exc. 60-61 A/C or H.D. radiator).....	17.00	ea.
59-61	3753748	348/3x2.....	25.00	ea.
60-61	3780334	348 with A/C or H.D. Radiator.....	17.00	ea.
61-62	3780334	409.....	17.00	ea.
62	3795014	6 cylinder.....	17.00	ea.
62-64	3754915	283.....	17.00	ea.
62-64	3754915	327/300 (exc. A/C or H.D. radiator).....	17.00	ea.
62-64	3826902	327/300 with A/C or H.D. Radiator.....	17.00	ea.
63-64	3788473	6 cylinder.....	25.00	ea.
63-64	3780334	409 (exc. A/C).....	17.00	ea.
65	3860451	SB.....	17.00	ea.
65	3862778	BB (exc. A/C or H.D. radiator).....	17.00	ea.
65	3863106	BB with A/C or H.D. Radiator.....	17.00	ea.
66-68	3886073	SB (exc. A/C or H.D. radiator).....	17.00	ea.
66-68	3882883	SB with A/C or H.D. Radiator.....	17.00	ea.
66-68	3880814	BB (exc. A/C or H.D. radiator).....	18.00	ea.
66-69	3768769	BB with A/C or H.D. Radiator.....	17.00	ea.

LOWER RADIATOR HOSES (correct GM numbered)

58	3743077	6 cylinder.....	25.00	ea.
58	3742376	283.....	17.00	ea.
58	3742374	348.....	25.00	ea.
59-61	3826901	283/327.....	17.00	ea.
59-61	3753752	348.....	19.00	ea.
59-62	3753749	6 cylinder.....	17.00	ea.
61-64	3753752	409.....	19.00	ea.
62-64	3826901	283/327 (exc. 327/300).....	17.00	ea.
62-64	3826899	327/300.....	17.00	ea.
63-64	3832775	6 cylinder.....	25.00	ea.
65	3860448	SB (exc. A/C or H.D. radiator).....	17.00	ea.
65-68	3860452	SB with A/C or H.D. Radiator.....	17.00	ea.
65	3860450	BB and 409.....	17.00	ea.
66-68	3860448	SB (exc. A/C or H.D. radiator).....	17.00	ea.
66-68	3881814	BB.....	18.00	ea.

RADIATOR HOSE CLAMPS

(correct tower style)

58-75	9411656	Upper Hose (2 1/16").....2 req.....	3.00	ea.
58-75	274765	Lower Hose (2 5/16").....2 req.....	3.30	ea.

HEATER HOSE SETS & COMPONENTS

58	3747132R	Ribbed Hose Set (100" of 3/4" hose).....	55.00	set
58	3755757	Heater Core to Heater Control Valve Hose.....	13.00	ea.
58	3737574	Heater Core Tube Seals.....2 piece.....	4.50	pr.
59-60	3760999	Heater Core Tube Seals.....2 piece.....	4.50	pr.

61-62	3781699	Heater Core Tube Seal (exc. A/C).....	30.00	ea.
61-62	3760999	Heater Core Tube Seals with A/C.....2 piece.....	4.50	pr.
63-64	3760999	Heater Core Tube Seals.....2 piece.....	4.50	pr.
59-75	H3458	GM Marked Hose Set (includes 4 1/2' of 5/8" & 4 1/2' of 3/4" hose).....	23.00	set
59-75	H3458R	Ribbed Hose Set (includes 4 1/2' of 5/8" & 4 1/2' of 3/4" hose).....	27.00	set
61-62	3782867	Heater Core to Heater Control Valve Hose.....	25.00	ea.

HEATER HOSE FITTINGS (correct)

58	3736495	6 cylinder (3/4") Water Outlet Fitting.....	15.00	ea.
58	3736495	V8 (3/4") Water Pump Fitting.....	15.00	ea.
59-63	4880GM	V8 (5/8") Intake Fitting.....	Disc.	
59-63	3736495	SB (3/4") Water Pump Fitting.....	15.00	ea.
59-60	3781066	348 Heater Hose "H" Pressure Reducer with Clamps (aluminum).....	32.00	ea.
61-62	3788372	348 & 409 Heater Hose "H" Pressure Reducer with Clamps (aluminum).....	32.00	ea.
64	3838094	6 cylinder (5/8") Water Outlet Fitting.....	14.00	ea.
64	3838094	V8 (5/8") Intake Fitting.....	14.00	ea.
64	3736495	SB (3/4") Water Pump Fitting.....	15.00	ea.
65-73	3838094	6 cylinder - 5/8" Water Outlet Fitting.....	14.00	ea.
65-73	3838094	V8 - 5/8" Intake Fitting.....	14.00	ea.
65-68	3736495	V8 - 3/4" Water Pump Fitting (exc. A/C)....	15.00	ea.
65-68	3849848	V8 with A/C - 3/4" Water Pump Fitting.....	9.00	ea.

HEATER HOSE RETAINERS

58	4321GM	Inner Fender Clip.....	7.00	ea.
58	3725168	Inner Fender Clip Screw.....	4.50	ea.
59-70	3770259	Inner Fender Clip.....	9.00	ea.
59-63	4321GM	V8 with A/C Engine Bolt-On Clip.....	7.00	ea.
62-63	4762R	V8 with A/C Engine Bolt-On Clip Lock Washer.....	10	ea.
64	3853968	SB with A/C Compressor Clip.....	29.00	ea.
64	4321GM	409 with A/C Engine Bolt-On Clip.....	7.00	ea.

HEATER HOSE CLAMPS

58-68	272850	5/8" Clamp (corbin/wire).....	70	ea.
58-68	272852	3/4" Clamp (corbin/wire).....	80	ea.

BYPASS HOSES (correct GM numbered)

58-61	3760123	348/3x2 Bypass Hose.....	25.00	ea.
58-64	3760119	348 & 409 (exc. 58-61 348/3x2).....	7.50	ea.

BYPASS HOSE FITTINGS & CLAMPS

58-61	3760123F	348 Intake "T" Fitting.....	44.00	ea.
58-64	3735575	348 & 409 Intake & Water Pump Fitting.....2 req.....	CALL	
58-64	272850	5/8" Clamp (corbin/wire).....2 req.....	70	ea.

continued...

Hoses & Components

...continued

HOSE CLAMPS

*Note: Clamps may also be listed in appropriate sections.

58-75	9770783	1/4" Fuel Hose (pinch/red)	30	ea.
58-75	3786275	5/16" Fuel Hose, Vapor Hose (pinch/yellow)	40	ea.
58-75	3829058	3/8" PCV Hose, Power Brake Hose (pinch/black)	50	ea.
58-75	3786276	3/8" Fuel Hose (pinch/olive green)	50	ea.
58-69	274337	1/2" Power Steering Return (side screw)	2.00	ea.
58-68	272850	5/8" Heater (corbin/wire)	70	ea.
58-68	272852	3/4" Heater (corbin/wire)	80	ea.
58-75	9420906	3/4" Water Pump Bypass (side screw)	3.00	ea.
58-75	9411656	2 1/16" Radiator Hose (tower)	3.00	ea.
58-75	274765	2 5/16" Radiator Hose (tower)	3.30	ea.

BYPASS & OVERFLOW HOSES

65	3760119	409 Bypass Hose	7.50	ea.
65-68	3860302	BB Bypass Hose	9.00	ea.
69-72	B34H	BB Bypass Hose	8.00	ea.
65-72	3147585	3/8" x 4' Radiator Overflow Hose	6.00	ea.

BYPASS HOSE FITTINGS & CLAMPS

65-68	3921915	BB Aluminum Intake Screw-In Fitting (slotted)	12.00	ea.
65-75	404561	BB Cast Iron Intake Press-In Fitting	6.50	ea.
65-75	3921915	BB Water Pump Screw-In Fitting (slotted)	12.00	ea.
65-75	9420906	Bypass Hose Side Screw Clamp	2 req. 3.00	ea.

Fans & Components

FAN BLADES (Non-Clutch Type)

58-62	3739265	4 Blade - 17 1/2"	40.00	ea.
-------	---------	-------------------------	-------	-----

FAN BLADES (Clutch Type)

58-68	4874GM	5 Blade - 17" (GM repl. part)	78.70	ea.
-------	--------	-------------------------------------	-------	-----

FAN CLUTCHES

58-68	151R	All	45.00	ea.
-------	------	-----------	-------	-----

FAN CLUTCH MOUNTING HARDWARE

58-64	120368	Clutch to Fan Nut	4 req. 50	ea.
58-62	120214	Clutch to Fan Lock Washer	4 req. 10	ea.
63-64	4762R	Clutch to Fan Lock Washer	4 req. 10	ea.

Fan Shrouds & Components

FAN SHROUDS (steel)

59-63	C5963	SB Shroud & Bracket Assembly	115.00	ea.
64	3857940	SB Shroud & Bracket Assembly	120.00	ea.
65-66	C5966	SB Shroud	130.00	ea.

FAN SHROUDS (fiberglass)

59-63	38241412	283/327 (fiberglass repl.)	120.00	ea.
64	3862123	283/327 (fiberglass repl.)	120.00	ea.
65-66	170006	BB (fiberglass repl.)	124.00	ea.
65-66	170019	BB (fiberglass repl.) HD, with A/C & 28" Core	124.00	ea.

FAN SHROUD HARDWARE

64	3847962	409 Shroud Mounting Bolt	4 req. 1.50	ea.
62-64	3035-90	Shroud Spacers	6 piece 22.00	set
66	3846202	Mounting Bolt	4 req. 80	ea.

RADIATOR SHROUD

65-66	386176123	SB (Exc A/C) (Support)	55.00	ea.
65-67	3846202	Bolt	4 req. 80	ea.

NEED A PICTURE?

www.classicmuscle.com

Each year specific catalog is available for download on our website! Find your specific part from our catalog or website.

Go to the search box and type in the part number exactly as it is in our catalog (dashes, letters, etc.) and it will display a picture of that part. If we do not picture the part you are looking for, please let your sales rep know or e-mail us at: classic@modernauto.com.

Radiators

***Note: If you have internet access, we suggest that you look at radiator specs on our web site. This will give you a diagram of the radiator including all measurements. If you don't have internet, we can mail pictures of the radiators if there is any doubt regarding the correct radiator for your application.**

How To Measure A Radiator

Measure only the core in order to determine the size of the radiator. Always measure the height with the tubes (the direction of the coolant flow). To determine the width, measure the core only. Do not include the side channels or mounting brackets.

To measure core thickness, use a small diameter wire and insert it through the core until the end is flush with the other side. Hold the wire flush to the core with your thumb and forefinger, remove the wire and measure it. Length of the wire from thumb and forefinger to end will equal the core thickness.

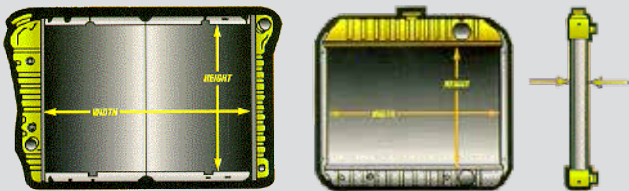

***Note: Please specify automatic vs. manual transmission, factory air vs. no air and desired cores when placing your order.**

***Note: For Radiator Supports & Components, see Section 10.**

58	10195	6 cylinder - 19 3/4 x 19 1/4 x 1 1/4	
		Standard 2-Core (without A/C).....	CALL
		Standard 2-Core with A/C	CALL
		Optional 3-Core (without A/C).....	CALL
		Optional 3-Core with A/C	CALL
		Optional 4-Core (without A/C).....	CALL
		Optional 4-Core with A/C	CALL
<hr/>			
58	10200	283 - 18 x 19 1/4 x 1 1/4	
		Standard 2-Core (without A/C).....	CALL
		Standard 2-Core with A/C	CALL
		Optional 3-Core (without A/C).....	CALL
		Optional 3-Core with A/C	CALL
		Optional 4-Core (without A/C).....	CALL
		Optional 4-Core with a/C.....	CALL
<hr/>			
58	10225	348 - 19 3/4 x 19 1/4 x 1 1/4	
		Standard 2-Core (without A/C).....	CALL
		Standard 2-Core with A/C	CALL
		Optional 3-Core (without A/C).....	CALL
		Optional 3-Core with A/C	CALL
		Optional 4-Core (without A/C).....	CALL
		Optional 4-Core with A/C	CALL

59-60	10242	6 cylinder - 15 1/2 x 25 1/2 x 1 1/4	
		Standard 2-Core (without A/C).....	CALL
		Standard 2-Core with A/C	CALL
		Optional 3-Core (without A/C).....	CALL
		Optional 3-Core with A/C	CALL
		Optional 4-Core (without A/C).....	CALL
		Optional 4-Core with A/C	CALL
<hr/>			
59-60	10243	283 - 17 1/2 x 25 1/2 x 1 1/4	
		Standard 2-Core (without A/C).....	CALL
		Standard 2-Core with A/C	CALL
		Optional 3-Core (without A/C).....	CALL
		Optional 3-Core with A/C	CALL
		Optional 4-Core (without A/C).....	CALL
		Optional 4-Core with A/C	CALL
<hr/>			
59-60	10244	348 - 17 1/2 x 25 1/2 x 2	
		Standard 3-Core (without A/C).....	CALL
		Standard 3-Core with A/C	CALL
		Optional 4-Core (without A/C).....	CALL
		Optional 4-Core with A/C	CALL
<hr/>			
61-62	10267	6 cylinder/283 - 15 1/2 x 23 1/2 x 1 1/4	
		Standard 2-Core (without A/C).....	CALL
		Standard 2-Core with A/C	CALL
		Optional 3-Core (without A/C).....	CALL
		Optional 3-Core with A/C	CALL
		Optional 4-Core (without A/C).....	CALL
		Optional 4-Core with A/C	CALL
<hr/>			
61-62	10272	283 - 17 1/2 x 25 1/2 x 2	
		Standard 3-Core (without A/C).....	CALL
		Standard 3-Core with A/C	CALL
		Optional 4-Core (without A/C).....	CALL
		Optional 4-Core with A/C	CALL
<hr/>			
61-62	10280	409 - 17 1/2 x 25 1/2 x 2	
		Standard 3-Core (without A/C).....	CALL
		Standard 3-Core with A/C	CALL
		Optional 4-Core (without A/C).....	CALL
		Optional 4-Core with A/C	CALL
<hr/>			
63	10348	6 cylinder - 15 1/2 x 23 1/2 x 1 1/4	
		Standard 2-Core (without A/C).....	CALL
		Standard 2-Core with A/C	CALL
		Optional 3-Core (without A/C).....	CALL
		Optional 3-Core with A/C	CALL
		Optional 4-Core (without A/C).....	CALL
		Optional 4-Core with A/C	CALL

continued...

SECTION 3 - COOLING SYSTEM

Radiators

... continued

63	10267	283 - 15 1/2 x 23 1/2 x 1 1/4 Standard 2-Core (without A/C)..... CALL Standard 2-Core with A/C CALL Optional 3-Core (without A/C)..... CALL Optional 3-Core with A/C CALL Optional 4-Core (without A/C)..... CALL Optional 4-Core with A/C CALL
63	10272	283 - 17 1/2 x 25 1/2 x 2 Standard 3-Core (without A/C)..... CALL Standard 3-Core with A/C CALL Optional 4-Core (without A/C)..... CALL Optional 4-Core with A/C CALL
63	10280	409 - 17 1/2 x 25 1/2 x 2 Standard 3-Core (without A/C)..... CALL Standard 3-Core with A/C CALL Optional 4-Core (without A/C)..... CALL Optional 4-Core with A/C CALL
64	10450	6 cylinder - 15 1/2 x 23 1/2 x 1 1/4 Standard 2-Core (without A/C)..... CALL Standard 2-Core with A/C CALL Optional 3-Core (without A/C)..... CALL Optional 3-Core with A/C CALL Optional 4-Core (without A/C)..... CALL Optional 4-Core with A/C CALL
64	10448	283/327 - 15 1/2 x 23 1/2 x 1 1/4 Standard 2-Core (without A/C)..... CALL Standard 2-Core with A/C CALL Optional 3-Core (without A/C)..... CALL Optional 3-Core with A/C CALL Optional 4-Core (without A/C)..... CALL Optional 4-Core with A/C CALL
64	10452	283/327 - 17 1/2 x 25 1/2 x 1 1/4 Standard 2-Core (without A/C)..... CALL Standard 2-Core with A/C CALL Optional 3-Core (without A/C)..... CALL Optional 3-Core with A/C CALL Optional 4-Core (without A/C)..... CALL Optional 4-Core with A/C CALL
64	10465	409 - 17 1/2 x 25 1/2 x 2 Standard 3-Core (without A/C)..... CALL Standard 3-Core with A/C CALL Optional 4-Core (without A/C)..... CALL Optional 4-Core with A/C CALL
64	10500	409 - 17 1/2 x 25 1/2 x 2 5/8 Standard 4-Core with A/C CALL

65	10450	6 cylinder - 15 1/2 x 23 1/2 x 1 1/4 Standard 2-Core (without A/C)..... CALL Standard 2-Core with A/C CALL Optional 3-Core (without A/C)..... CALL Optional 3-Core with A/C CALL Optional 4-Core (without A/C)..... CALL Optional 4-Core with A/C CALL
65	10551	283/327 - 15 1/2 x 23 1/2 x 1 1/4 Standard 2-Core (without A/C)..... CALL Standard 2-Core with A/C CALL Optional 3-Core (without A/C)..... CALL Optional 3-Core with A/C CALL Optional 4-Core (without A/C)..... CALL Optional 4-Core with A/C CALL
65	10553	283/327 - 17 1/2 x 25 1/2 x 2 Standard 3-Core (without A/C)..... CALL Standard 3-Core with A/C CALL Optional 4-Core (without A/C)..... CALL Optional 4-Core with A/C CALL
65	10564	396/409 - 17 1/2 x 25 1/2 x 2 Standard 3-Core (without A/C)..... CALL Standard 3-Core with A/C CALL Optional 4-Core (without A/C)..... CALL Optional 4-Core with A/C CALL
65	10570	396/409 - 17 1/2 x 25 1/2 x 2 5/8 Standard 4-Core with A/C CALL
66	10715	6 cylinder - 15 1/2 x 23 1/2 x 1 1/4 Standard 2-Core (without A/C)..... CALL Standard 2-Core with A/C CALL Optional 3-Core (without A/C)..... CALL Optional 3-Core with A/C CALL Optional 4-Core (without A/C)..... CALL Optional 4-Core with A/C CALL
66	10710	283/327 - 15 1/2 x 23 1/2 x 1 1/4 Standard 2-Core (without A/C)..... CALL Standard 2-Core with A/C CALL Optional 3-Core (without A/C)..... CALL Optional 3-Core with A/C CALL Optional 4-Core (without A/C)..... CALL Optional 4-Core with A/C CALL
66	10720	283/327 - 17 1/2 x 25 1/2 x 2 Standard 3-Core (without A/C)..... CALL Standard 3-Core with A/C CALL Optional 4-Core (without A/C)..... CALL Optional 4-Core with A/C CALL
66	10750	396 - 17 1/2 x 25 1/2 x 2 Standard 3-Core (without A/C)..... CALL Standard 3-Core with A/C CALL Optional 4-Core (without A/C)..... CALL Optional 4-Core with A/C CALL

⚠ **WARNING:** Cancer and Reproductive Harm www.P65Warnings.ca.gov

SECTION 3 - COOLING SYSTEM

Radiators

... continued

ALUMINUM RADIATORS (U.S. Radiator)

**Note: While others piece together an aluminum radiator or boast about rib patterns that are little more than dimples on flat stock, U.S. Radiator's Desert Cooler all - aluminum performance radiator line is meticulously engineered for form, fit and high performance cooling. Each component is precisely die stamped in accordance with original equipment look and fit and engineered for maximum cooling and durability. Radiators consist of 2 rows of 1" tubes, die stamped tanks, all-aluminum core (no epoxy), 18 fins per inch high efficiency core.*

61-63	AL10280	17 1/4 x 25 1/2 (comparable to 10280)	CALL
64	AL10500	17 1/4 x 25 1/2 (comparable to 10500)	CALL
65	AL10570	17 1/4 x 25 1/2 (comparable to 10570) ..	450.00 ea.
66-68	AL11115	17 1/4 x 25 1/2 (comparable to 11115)	409.95 ea.

RADIATOR COMPONENTS

58-64	171GM	Radiator Cap - 13 lb.	11.00 ea.
63-64	171GM	Radiator Cap - 13 lb. (exc. A/C)	11.00 ea.
63-66	172GM	Radiator Cap - 15 lb. with A/C	14.00 ea.
58-63	3835638	Petcock (correct)	14.00 ea.
64-65	103647	Petcock	4.00 ea.
58-75	9427524	Petcock with Fluted End	5.00 ea.

RADIATOR OVERFLOW HOSE & COMPONENTS

58-64	PKOF381	Overflow Hose (thin wall - ribbed) 3/8" x 48"	5.00 ea.
58-64	3142683	Overflow Hose Clip	2 req. Disc.
63-64	3148439	327/L74 & 409 Overflow Hose Clip	2 req. Disc.

Belts

**Complete line of original style belts including correct indented GM logo, part number and code. Applications include generator/alternator, water pump, power steering pump & A/C compressor.*

**Note: Belt listings are only for applications with correct pulleys, brackets & etc.*

1958 SMALL BLOCK

58	3704972	Generator Belt (exc. P/S, air suspension or HD generator)	30.00 ea.
58	3712555	Generator Belt with P/S	30.00 ea.
58	3714366	Generator Belt with HD Generator	32.00 ea.
58	3740754	A/C Belt	30.00 ea.

1958 348

58	3747874	Generator Belt (exc. P/S, air suspension, HD generator or 348/3x2)	30.00 ea.
58	3712555	Generator Belt with P/S	30.00 ea.
58	3747879	Generator Belt with Air Suspension or A/C	30.00 ea.
58	3755892	Generator Belt with HD Generator	34.00 ea.
58	3755892	Generator Belt with P/S & Air Suspension	34.00 ea.
58	3755892	Generator Belt - 348/3x2	34.00 ea.
58	3751154	A/C Belt (exc. 348/3x2)	34.00 ea.
58	3751887	A/C Belt - 348/3x2	34.00 ea.

1959 SMALL BLOCK

59	3738437	Generator Belt (exc. A/C, P/S, air suspension or HD generator)	30.00 ea.
59	3737976	Generator Belt with P/S (exc. air suspension or HD generator)	30.00 ea.
59	3737976	Generator Belt with A/C (exc. P/S)	30.00 ea.
59	3737976	Generator Belt with 40 amp (exc. P/S, A/C or air suspension)	30.00 ea.
59	3737976	Generator Belt with 35 or 50 amp	30.00 ea.
59	3755890	Generator Belt with 60 amp	30.00 ea.
59	3758112	A/C Belt	30.00 ea.
59	3759016	Air Suspension Compressor Belt	28.00 ea.

1959 348

59	3755890	Generator Belt (exc. A/C, P/S, air suspension or HD generator)	30.00 ea.
59	3737976	Generator Belt with P/S (exc. air suspension or HD generator)	29.00 ea.
59	3737976	Generator Belt with A/C (exc. HD generator)	29.00 ea.
59	3759216	Generator Belt with 40 amp & P/S (exc. A/C or air suspension)	29.00 ea.
59	3758112	Generator Belt with 50 amp	34.00 ea.
59	3755892	Generator Belt with 60 amp	34.00 ea.
59	3751887	A/C Belt	34.00 ea.
59	3755845	Air Suspension Compressor Belt	29.00 ea.
59	3765164	Idler Belt	24.00 ea.

1960 SMALL BLOCK

60	3738437	Generator Belt (exc. HD generator)	27.00 ea.
60	3759202	Generator Belt with 40 amp & A/C	31.00 ea.
60	3759202	Generator Belt with 50 amp	31.00 ea.
60	3780544	A/C Belt	33.00 ea.
60	3770513	P/S Belt (exc. A/C)	27.00 ea.
60	3776848	P/S Belt with A/C	25.00 ea.

continued...

SECTION 3 - COOLING SYSTEM

Belts

...continued

1960 348

60	3764348	Generator Belt (exc. high lift cam or A/C or HD generator).....	31.00	ea.
60	3779859	Generator Belt with High Lift Cam (exc. A/C or HD generator).....	31.00	ea.
60	3779860	Generator Belt with High Performance (exc. A/C or HD generator).....	32.00	ea.
60	3767976	Generator Belt with A/C.....	31.00	ea.
60	3764348	Generator Belt with 40 amp & P/S & A/C.....	31.00	ea.
60	3755890	Generator Belt with 40 amp & P/S (exc. A/C).....	32.00	ea.
60	3755892	Generator Belt with 50 amp.....	34.00	ea.
60	3774723	A/C Belt.....	34.00	ea.
60	3770512	P/S Belt (exc. A/C).....	27.00	ea.
60	3770513	P/S Belt with A/C.....	27.00	ea.
60	3779861	Idler Belt.....	26.00	ea.

1961 SMALL BLOCK

61	3738437	Generator Belt (exc. A/C or HD generator).....	29.00	ea.
61	3755845	Generator Belt with A/C (exc. HD generator).....	29.00	ea.
61	3759202	Generator Belt with HD Generator (exc. A/C).....	31.00	ea.
61	3780544	A/C Belt.....	34.00	ea.
61	3759224	P/S Belt.....	24.00	ea.

1961 348/409

61	3764348	Generator Belt (exc. A/C or HD generator or high performance).....	33.00	ea.
61	3737976	Generator Belt with A/C (exc. HD generator).....	33.00	ea.
61	3779859	Generator Belt with High Performance.....	31.00	ea.
61	3779860	Generator Belt with Special High Performance.....	34.00	ea.
61	3764348	Generator Belt with 40 amp & A/C.....	33.00	ea.
61	3764348	Generator Belt with 40 amp & P/S & A/C.....	33.00	ea.
61	3755890	Generator Belt with 40 amp & P/S (exc. A/C).....	34.00	ea.
61	3755892	Generator Belt with 50 amp.....	34.00	ea.
61	3774723	A/C Belt.....	34.00	ea.
61	3770512	P/S Belt (exc. A/C).....	27.00	ea.
61	3770513	P/S Belt with A/C.....	27.00	ea.
61	3779861	Idler Belt.....	26.00	ea.

1962 SMALL BLOCK

62	3738437	Generator Belt (exc. A/C or HD generator).....	29.00	ea.
62	3755845	Generator Belt with A/C (exc. HD generator).....	29.00	ea.

62	3764348	Generator Belt with 42 or 52 amp (exc. A/C).....	30.00	ea.
62	3759221	Generator Belt with 42 or 52 amp & A/C.....	33.00	ea.
62	3755890	Generator Belt with 62 amp (exc. A/C).....	34.00	ea.
62	3764348	Generator Belt with 62 amp & A/C.....	33.00	ea.
62	3775080	A/C Belt (exc. 327/300).....	34.00	ea.
62	3820798	A/C Belt - 327/300.....	34.00	ea.
62	3759224	P/S Belt.....	24.00	ea.

1962 409

62	3779860	Generator Belt (exc. HD generator).....	33.00	ea.
62	3764348	Generator Belt with 42 or 52 amp (exc. A/C).....	33.00	ea.
62	3759221	Generator Belt with 42 or 52 amp & A/C.....	33.00	ea.
62	3755890	Generator Belt with 62 amp (exc. A/C).....	34.00	ea.
62	3764348	Generator Belt with 62 amp & A/C.....	33.00	ea.
62	3775080	A/C Belt (exc. special high performance).....	34.00	ea.
62	3820798	A/C Belt - Special High Performance.....	34.00	ea.
62	3772074	P/S Belt.....	27.00	ea.
62	3779861	Idler Belt.....	26.00	ea.
63	3764348	Alternator Belt (exc. A/C or HD alternator).....	30.00	ea.
63	3839531	Alternator Belt with A/C (exc. HD alternator).....	30.00	ea.
63	3759232	Alternator Belt with HD Alternator (exc. A/C or P/S).....	40.83	ea.
63	3827490	Alternator Belt with HD Alternator & A/C and/or P/S.....	34.00	ea.
63	3775080	A/C Belt (exc. 327/300).....	34.00	ea.
63	3840395	A/C Belt - 327/300.....	40.83	ea.
63	3759224	P/S Belt.....	24.00	ea.

1963 409

63	3826454	Alternator Belt (exc. A/C or HD alternator).....	34.00	ea.
63	3755892	Alternator Belt with A/C (exc. HD alternator).....	34.00	ea.
63	3826448	Alternator Belt with HD Alternator.....	34.00	ea.
63	3840396	A/C Belt.....	34.00	ea.
63	3772074	P/S Belt (exc. A/C).....	27.00	ea.
63	3837254	P/S Belt with A/C.....	27.00	ea.
63	3827483	Idler Belt.....	27.00	ea.

1964 SMALL BLOCK

64	3847710	Alternator Belt (exc. HD alternator).....	30.00	ea.
64	3847711	Alternator Belt with HD alternator (exc. A/C).....	29.00	ea.
64	3847703	Alternator Belt with HD Alternator & A/C.....	30.00	ea.
64	3847705	A/C Belt.....	33.00	ea.
64	3848263	P/S Belt.....	26.00	ea.

continued...

⚠ WARNING: Cancer and Reproductive Harm www.P65Warnings.ca.gov

SECTION 3 - COOLING SYSTEM

Belts

...continued

1964 409

64	3826454	Alternator Belt (exc. A/C or HD alternator).....	33.00	ea.
64	3851316	Alternator Belt with A/C	33.00	ea.
64	3848254	Alternator Belt with HD Alternator	32.00	ea.
64	3851317	A/C Belt	33.00	ea.
64	3851318	P/S Belt -409/340 (exc. A/C)	27.00	ea.
64	3848252	P/S Belt -409/400 (exc. A/C)	27.00	ea.
64	3851318	P/S Belt with A/C	27.00	ea.
64	3848251	Idler Belt	26.00	ea.

1965 6 CYLINDER

65	3845644	Alternator Belt (exc. A/C or 62 Amp)	CALL	
65	3850801	Alternator Belt with A/C (exc. 62 Amp).....	24.00	ea.
65	3845645	Alternator Belt with 62 Amp (exc. A/C).....	CALL	
65	3850993	Alternator Belt with 62 Amp & A/C	CALL	
65	3845652	Alternator Belt with 62 Amp & P/S	CALL	
65	3850995	Alternator Belt with 62 Amp & A/C & P/S	CALL	
65	3847709	A/C Belt	30.00	ea.
65	3845648	P/S Belt (exc. A/C)	28.00	ea.
65	3850803	P/S Belt with A/C	24.00	ea.
65	3850994	P/S Belt with 62 Amp & A/C	25.00	ea.

1965 SMALL BLOCK

65	3847710	Alternator Belt (exc. 62 Amp)	30.00	ea.
65	3847711	Alternator Belt with 62 Amp (exc. A/C).....	29.00	ea.
65	3847703	Alternator Belt with 62 Amp & A/C	30.00	ea.
65	3847705	A/C Belt	33.00	ea.
65	3848263	P/S Belt	24.00	ea.

1965 BIG BLOCK

65	3863103	Alternator Belt (exc. 62 Amp or A/C or 396/425).....	31.00	ea.
65	3862776	Alternator Belt with M/T & A/C (exc. 62 Amp).....	31.00	ea.
65	3861952	Alternator Belt with A/T & A/C (exc. 62 Amp).....	31.00	ea.
65	3849739	Alternator Belt - 396/425 (exc. 62 Amp)....	31.00	ea.
65	3879951	Alternator Belt with 62 Amp (exc. A/C or 396/425)	2 req. 29.00	ea.
65	3861956	Alternator Belt with 62 Amp & A/C	30.00	ea.
65	3863159	Alternator Belt - 396/425 with 62 Amp	32.00	ea.
65	3872784	A/C Belt with M/T	34.00	ea.
65	3876842	A/C Belt with A/T	30.00	ea.
65	3863116	P/S Belt	26.00	ea.
65	3848251	Water Pump Belt - 396/425.....	26.00	ea.

1965 409

65	3848256	Alternator Belt - 409/340 (exc. A/C or 62 Amp).....	30.00	ea.
65	3848253	Alternator Belt - 409/400 (exc. A/C or 62 Amp).....	30.00	ea.
65	3850801	Alternator Belt with A/C (exc. 62 Amp).....	24.00	ea.

65	3848254	Alternator Belt with 62 Amp (exc. A/C).....	32.00	ea.
65	3851319	Alternator Belt with 62 Amp & A/C	34.00	ea.
65	3851317	A/C Belt	30.00	ea.
65	3848252	P/S Belt (exc. A/C)	25.00	ea.
65	3851318	P/S Belt with A/C	27.00	ea.
65	3848251	Water Pump Belt	26.00	ea.

1966 6 CYLINDER

66	3845644	Alternator Belt (exc. A/C or 62 Amp)	CALL	
66	3850801	Alternator Belt with A/C (exc. 62 Amp).....	24.00	ea.
66	3845645	Alternator Belt with 62 Amp (exc. A/C & P/S).....	CALL	
66	3845652	Alternator Belt with 62 Amp & P/S	CALL	
66	3850995	Alternator Belt with 62 Amp & A/C & P/S	CALL	
66	3847709	A/C Belt (exc. 62 Amp).....	30.00	ea.
66	3850993	A/C Belt with 62 Amp	CALL	
66	3845648	P/S Belt (exc. A/C or smog)	28.00	ea.
66	3850803	P/S Belt with A/C (exc. 62 amp).....	24.00	ea.
66	3850994	P/S Belt with Smog	28.00	ea.
66	3850994	P/S Belt with 62 Amp & A/C	28.00	ea.
66	3845648	Smog Pump Belt (exc. P/S)	28.00	ea.
66	3880802	Smog Pump Belt with P/S	CALL	

1966 SMALL BLOCK

66	3847710	Alternator Belt (exc. 62 Amp)	30.00	ea.
66	3892616	Alternator Belt with 62 Amp	33.00	ea.
66	3847705	A/C Belt	33.00	ea.
66	3848263	P/S Belt	24.00	ea.
66	3845647	Smog Pump Belt (exc. A/C)	27.00	ea.
66	3845642	Smog Pump Belt with A/C	26.00	ea.

1966 BIG BLOCK

66	3863103	Alternator Belt (exc. A/C or 62 Amp or 427/425) (prior 10/65)	31.00	ea.
66	3893254	Alternator Belt (exc. A/C or 62 Amp or 427/425) (after 10/65)	31.00	ea.
66	3862776	Alternator Belt with A/C (exc. A/T).....	31.00	ea.
66	3861952	Alternator Belt with A/C & A/T	31.00	ea.
66	3879951	Alternator Belt with 62 Amp (exc. 427/425 or A/C)	29.00	ea.
66	3861956	Alternator Belt with 62 Amp & A/C (exc.427/425)	30.00	ea.
66	3849739	Alternator Belt - 427/425 (exc. 62 Amp)....	31.00	ea.
66	3863159	Alternator Belt - 427/425 with 62 Amp	32.00	ea.
66	3872784	A/C Belt (exc. A/T).....	34.00	ea.
66	3876842	A/C Belt with A/T	30.00	ea.
66	3863114	P/S Belt	25.00	ea.
66	3881871	Smog Pump Belt (exc. A/C)	26.00	ea.
66	3886098	Smog Pump Belt with A/C	23.00	ea.
66	3848251	Water Pump Belt - 427/425.....	26.00	ea.

Idler Pulleys & Components

58-62	58046094	348/409 Pulley Assembly with Bearing, Mounting Brackets & Hardware	335.00	kit
59-62	954682	348/409 Idler Pulley Bearing.....	19.00	ea.
63-65	3849080	409 Idler Pulley Assembly	335.00	ea.

⚠ **WARNING:** Cancer and Reproductive Harm www.P65Warnings.ca.gov

Fuel Tanks & Components

FUEL TANKS (Made in Canada) (exc. Wagon)

***Note: Tanks include filler neck unless specified. Number in parenthesis represents original tank number when different from tank assembly number.**

58	GM48A	Tank (exc. Wagon & Delivery).....	196.00	ea.
59-60	GM48B	Tank (exc. Wagon & Delivery).....	196.00	ea.
61-64	GM31	Tank (exc. Wagon) (with lower neck)	129.00	ea.
65-66	GM37C	20 Gallon Tank (filler neck installed)	167.00	ea.

FUEL TANK DRAIN PLUG

58	8654382	Drain Plug	3.21	ea.
----	---------	------------------	------	-----

FUEL TANK MOUNTING COMPONENTS & STRAPS

58	3745859	Tank Straps with Hardware (exc. Wagon & Delivery)	21.00	pr.
58	3711200	Wagon & Delivery Tank Straps with Spacers (exc. 3 seat Wagon) ..4 piece	22.00	set
59	3756177	Tank Straps (exc. Wagon & Delivery) with Hardware	27.00	set
59	3764267	Wagon & Delivery Tank Straps with Spacers (exc. 3 seat Wagon) ..4 piece	22.00	set
60	3779412	Tank Straps (exc. Wagon & Delivery)	27.00	pr.
60	3764267	Wagon & Delivery Tank Straps with Spacers (exc. 3 seat Wagon) ..4 piece	22.00	set
61-64	3780369R	Tank Straps (exc. Wagon).....	25.00	pr.
58-64	3019GM	Strap Anti-Squeak	2 req. 5.98	ea.
58-64	3658119	Strap Mounting Spacer (included with some straps)	2 req. 3.00	ea.
58-59	35883-PS	Strap Mounting Bolt Lock Washer.....	10	ea.
58-64	120377	Strap Mounting Bolt Nut.....	75	ea.
60-64	4535GM	Strap Mounting Bolt Flange Nut.....	1.63	ea.
58	3710529K	Strap Mounting Bolts with Nuts & Washers	3.50	set
59-60	3759344K	Strap Mounting Bolts with Nuts & Washers (exc. Wagon & Delivery)	4.00	set
59-60	3710529K	Wagon & Delivery Strap Mounting Bolts with Nuts & Washers.....	3.50	set
61-64	3780370	Strap Mounting Bolts with Nuts & Washers	4.00	set
61-64	3780369S	Tank Straps Stainless with Hardware (exc. Wagon).....	30.00	kit
65-70	396712	Strap Mounting Bolt Kit	4.00	kit

FUEL TANK FILLER NECKS & COMPONENTS

61-63	3786677	Filler Neck to Body Grommet (exc. Wagon).....	10.00	ea.
61-63	1361FN	Fuel Tank Filler Neck.....	39.00	ea.
64	1364FN	Fuel Tank Filler Neck.....	39.00	ea.
64	580531	Filler Neck to Body Grommet (exc. Wagon).....	6.00	ea.
58	3694364	Wagon & Delivery Neck Mounting Bolt	85	ea.
59-60	273802	Neck Mounting Bolt Nut (exc. Wagon & Delivery)	25	ea.
59-60	597114	3 Seat Wagon Filler Neck Hose	9.00	ea.
61-64	3735503	Filler Neck Hose (exc. Wagon) (correct).....	9.00	ea.
59-64	274765	Filler Neck Hose Clamp	2 req. 3.30	ea.

FUEL FILLER DOOR COMPONENTS

59	271172	Door Mounting Nut (exc. Wagon & Delivery)	75	ea.
64	4425634	Door (exc. Wagon).....	50.00	ea.
58	4087774	Door Bumpers (exc. Wagon & Delivery)	4.00	pr.
58	4581256S	Door Bumpers - Wagon & Delivery	4.00	pr.
61-62	1266R	Door Bumper - Wagon	2.00	pr.
63-64	3515GM	Door Bumper - Wagon	3.66	ea.
63-64	3515S	Door Bumper - Wagon	2.50	pr.
62-64	4565415	Door Bumpers (exc. Wagon).....	4.00	pr.
59-60	5916C	Rear License Plate Holder Spring Loaded.....	33.00	ea.
65	3857104	Door Assembly.....	39.00	ea.
66-67	3872148	Door Assembly.....	39.00	ea.
65-75	3515GM	Fuel Door/License Bracket Bumper	3.66	ea.
65-75	3515S	Fuel Door/License Bracket Bumpers	2 piece 2.50	pr.

FUEL TANK CAPS

58-63	3517GM	Vented Cap (exc. 59 with Continental kit) ..Disc.		
64	575GM	Vented Cap	19.40	ea.
65-76	RP1559	Vented Cap	8.00	ea.

FUEL TANK SENDING UNITS

(exc. Wagon & Delivery)

***Note: Most sending units include gasket & strainer.**

58	6428052	All with 3/8" Line.....	49.00	ea.
58-60	6428052R	All with 3/8" Line.....	49.00	ea.
58-60	6428051R	All with 5/16" Line.....	49.00	ea.
61-64	6428056R	All with 5/16" Line.....	49.00	ea.
61-64	3511R	All with 3/8" Line (exc. 63-64 409)	40.00	ea.
63	3511R	409/Z11 3/8"	40.00	ea.
63-64	6425032	All with 409 (exc. Z11) 3/8"	50.00	ea.
65-66	578R	283/327/396 with 4 BBL 3/8"	38.00	ea.
65-66	582R	230/250/283 (exc. 4 BBL) 5/16"	50.00	ea.

FUEL TANK SENDING UNITS (Wagon & Delivery)

***Note: Most sending units include gasket & strainer.**

58	1518935	Wagon & Delivery - 5/16" Line	68.00	ea.
58	5640295	Wagon & Delivery - 3/8" Line	68.00	ea.
59	5640306	Wagon & Delivery - 5/16" Line	68.00	ea.
59	5640295	Wagon & Delivery - 3/8" Line (exc. 3 seat Wagon)	68.00	ea.
59	5640297	3 Seat Wagon - 3/8" Line	49.00	ea.
60	5640525	Wagon & Delivery - 5/16" Line	68.00	ea.
60	5640661	Wagon & Delivery - 3/8" Line (exc. 3 seat Wagon)	68.00	ea.
60	5640523	3 Seat Wagon - 3/8" Line	49.00	ea.
61	5641438	Wagon - 5/16" Line.....	68.00	ea.
62-64	5642510	Wagon - 5/16" Line.....	68.00	ea.

continued...

Fuel Tanks & Components

...continued

SENDING UNIT COMPONENTS

58-60	3904R	Sending Unit Gasket.....	2.00	ea.
58-59	3693949	Sending Unit Screw Set.....	5.50	set
61-64	3825206R	Sending Unit Gasket.....	1.20	ea.
61-66	576R	Locking Ring.....	3.25	ea.
61-66	576GM	Sending Unit Locking Ring.....	8.25	ea.
58-75	3284GM	Strainer/Filter in Tank - 5/16" Line.....	18.00	ea.
58-75	3239GM	Strainer/Filter in Tank - 3/8" Line.....	15.87	ea.
58-75	3284R	Strainer/Filter in Tank - 5/16" Line.....	9.00	ea.
58-75	3239R	Strainer/Filter in Tank - 3/8" Line.....	9.00	ea.
58-75	576R	Sending Unit Lock Ring.....	3.25	ea.
60	3714454	Wire to Tank Clip - Wagon & Delivery.....	80	ea.
58-59	9419303	Ground Wire Screw (exc. Wagon & Delivery).....	50	ea.
58-59	4386GM	Ground Wire Star Washer.....	25	ea.

SENDING UNIT TO FUEL LINE HOSES & COMPONENTS

(Models with 5/16" Fuel Lines)

61-64	3786275	Hose Clamp.....	2 req.	40	ea.
59-60	3750535	Hose Retainer.....	1.50	ea.	

SENDING UNIT TO FUEL LINE HOSES & COMPONENTS

(Models with 3/8" Fuel Lines)

61-64	3786276	Hose Clamp.....	2 req.	50	ea.
-------	---------	-----------------	--------	----	-----

FUEL TANK VENT LINES (trunk mounted)

58	3750076	Impala.....	23.00	ea.
58	3750076S	Impala.....	29.00	ea.
65-66	3872490	Vent Line (exc. Conv.).....	25.00	ea.
65-66	3872490S	Vent Line (exc. Conv.).....	30.00	ea.
65-66	3872489	Vent Line Convertible.....	25.00	ea.
65-66	3872489S	Vent Line Convertible.....	30.00	ea.

FUEL TANK VENT HOSES

58-60	3758368	Vent Hose Clamp-Wagon & Delivery ..	2 req.	95	ea.
-------	---------	-------------------------------------	--------	----	-----

Tank to Pump Fuel Lines

*Note: "S" at end of part number indicates stainless steel.

FUEL SUPPLY LINES

58	3750693	All with 5/16" Line (exc. Wagon & Delivery).....	1 piece	55.00	ea.
58	3750693S	All with 5/16" Line (exc. Wagon & Delivery).....	1 piece	75.00	ea.
58	1200045	V8 with Dual Exhaust - 3/8" (exc. Wagon & Delivery).....	3 piece	55.00	set
58	1200045S	V8 with Dual Exhaust - 3/8" (exc. Wagon & Delivery).....	3 piece	75.00	set
59-60	3753829	All with 5/16" Line.....	1 piece	55.00	ea.
59-60	3753829S	All with 5/16" Line.....	1 piece	75.00	ea.
59-60	3833357	V8 with Dual Exhaust - 3/8".....	3 piece	55.00	set
59-60	3833357S	V8 with Dual Exhaust - 3/8".....	3 piece	75.00	set
61	5129313	V8 with Dual Exhaust - 3/8" (exc. Wagon).....	3 piece	55.00	set

61	5129313S	V8 with Dual Exhaust - 3/8" (exc. Wagon).....	3 piece	75.00	set
61-62	3785125	235 with 5/16" Line (exc. Wagon).....	1 piece	55.00	ea.
61-62	3785125S	235 with 5/16" Line (exc. Wagon).....	1 piece	75.00	ea.
61-64	3785125	V8 with 5/16" Line (exc. Wagon).....	1 piece	55.00	ea.
61-64	3785125S	V8 with 5/16" Line(exc. Wagon)	1 piece	75.00	ea.
62-64	1205313	327 & 409 with 3/8" Line (exc. Wagon).....	3 piece	55.00	set
62-64	1205313S	327 & 409 with 3/8" Line (exc. Wagon).....	3 piece	75.00	set
65	3855545	283/2 BBL.....	17.00	ea.	
65	3855545S	283/2 BBL.....	22.00	ea.	
65	3852269	283/4 BBL.....	CALL		
65	3852269S	283/4 BBL.....	CALL		
65	3826002	327/4 BBL (exc. 327/300).....	17.00	ea.	
65	3826002S	327/4 BBL (exc. 327/300).....	22.00	ea.	
65	3862748	327/300.....	18.00	ea.	
65	3862748S	327/300.....	24.00	ea.	
65	3874894	396/325 Rochester.....	18.00	ea.	
65	3874894S	396/325 Rochester.....	24.00	ea.	
65	3874896	396/325 Holley.....	CALL		
65	3874896S	396/325 Holley.....	CALL		
65	76283036	396/425 (3 lines, "T" block & fittings).....	6 piece	60.00	set
65	76283036S	396/425 (3 lines, "T" block & fittings).....	6 piece	70.00	set
65	3838082	409/340 with Fittings (chrome).....	3 piece	27.00	set
65	3832975	409/340 Return Line with Fitting (chrome).....	2 piece	23.00	set
65	815101	409/400 Supply & Return Line Set (chrome).....	2 piece	55.00	set
65-66	3796628	6 cylinder.....	17.00	ea.	
65-66	3796628S	6 cylinder.....	25.00	ea.	
66	3881853	283/2 BBL.....	17.00	ea.	
66	3881853S	283/2 BBL.....	22.00	ea.	
66	3892692	283/4 BBL.....	18.00	ea.	
66	3892692S	283/4 BBL.....	24.00	ea.	
66	3892606	327/4 BBL Rochester - 5/16".....	18.00	ea.	
66	3892606S	327/4 BBL Rochester - 5/16".....	24.00	ea.	
66	3884516	396/Q-Jet.....	18.00	ea.	
66	3884516S	396/Q-Jet.....	24.00	ea.	
66	3884518	396/360 with Holley Single Feed.....	18.00	ea.	
66	3884518S	396/360 with Holley Single Feed.....	24.00	ea.	
66	38861512	427 (3 lines & "Y" block).....	4 piece	49.00	set
66	38861512S	427 (3 lines & "Y" block).....	4 piece	59.00	set

continued...

Tank to Pump Fuel Lines

...continued

FRONT TO REAR SUPPLY LINES

65-66	3862949	6 cylinder & SB/2 BBL (exc. Conv.).....	48.00	ea.
65-66	3862949S	6 cylinder & SB/2 BBL (exc. Conv.).....	75.00	ea.
65-66	3862945	6 cylinder & SB/2 BBL Convertible.....	48.00	ea.
65-66	3862945S	6 cylinder & SB/2 BBL Convertible.....	75.00	ea.
65-66	3866242	V8/4 BBL (exc. Conv.).....	50.00	ea.
65-66	3866242S	V8/4 BBL (exc. Conv.).....	75.00	ea.
65-66	3866241	V8/4 BBL Convertible.....	50.00	ea.
65-66	3866241S	V8/4 BBL Convertible.....	75.00	ea.

3 PIECE FUEL LINE CONNECTOR HOSES

61-64	3786276	Hose Clamp	4 req.	50	ea.
-------	---------	------------------	-------------	----	-----

3 PIECE FUEL LINE FRAME GROMMETS

59-64	3757104	Grommet Set.....	2 piece.....	5.00	pr.
-------	---------	------------------	--------------	------	-----

FUEL RETURN LINES

***Note: Upper return line is included with fuel pump to carburetor line.**

63-64	3833037	1/4" Line - 409.....	45.00	ea.
63-64	3833037S	1/4" Line - 409.....	65.00	ea.

FUEL RETURN LINE HOSES

63-64	9419364	Hose Clamp Set.....	4 piece.....	17.00	set
63-64	2328316	Hose Strap - Wagon.....	2 req.	2.50	ea.

FUEL LINE CLIPS & BOLTS

58-61	171109	Fuel Line at Rear Axle Clip Bolt	1.75	ea.	
58-59	3753771	Fuel & Brake Line Rivet Clip (correct)	5 req.	2.50	ea.
58-59	2495GM	Fuel & Brake Line Push-In Clip (replaces rivet clip).....	5 req.	1.60	ea.
59-64	3757102	3/8" Fuel Line Bolt-On Clip Set with Bolts (3 clips & 3 bolts)....	6 piece.....	11.00	set
60-64	3753771	5/16" Fuel Line & Brake Line Rivet Clip (correct)	6 req.	2.50	ea.
60-64	2495GM	5/16" Fuel Line & Brake Line Push-In Clip (replaces rivet clip).....	6 req.	1.60	ea.
60-64	3753771	3/8" Fuel Line & Brake Line Rivet Clip (correct)	4 req.	2.50	ea.
60-64	2495GM	3/8" Fuel Line & Brake Line Push-In Clip (replaces rivet clip).....	4 req.	1.60	ea.

***Note: 60-64 Wagons require one extra 3753771 or 2495GM.**

FUEL PUMP INLET HOSES & COMPONENTS

(Models with 5/16" Fuel Lines)

61-64	3786275	Hose Clamp	2 req.	40	ea.
-------	---------	------------------	-------------	----	-----

FUEL PUMP INLET HOSES & COMPONENTS

(Models with 3/8" Fuel Lines)

61-64	3786276	Hose Clamp	2 req.	50	ea.
-------	---------	------------------	-------------	----	-----

Fuel Pumps & Components

FUEL PUMPS (GM Replacement)

58-61	650GM	348 (exc. 58 vacuum wipers).....	Disc.	
59-64	652GM	283.....	40.00	ea.
61-62	650GM	409.....	Disc.	
62-64	650GM	327.....	Disc.	
63-64	3278GM	230.....	25.00	ea.
65-66	3278GM	6 cylinder.....	25.00	ea.
65-66	652GM	283/2 BBL.....	40.00	ea.
65-66	650GM	283/4 BBL.....	Disc.	
65-66	650GM	327.....	Disc.	
65-66	651GM	396/427 (Ltd Stk).....	78.00	ea.

UNIVERSAL CHROME FUEL PUMPS

***Note: 8 PSI - 80 GPH - For use on up to 400 H.P. engine**

7703-MG	SB	108.00	ea.
7704-MG	BB	95.00	ea.

FUEL PUMP COMPONENTS

58	4762R	Pump Mounting Bolt Lock Washer (front).....	10	ea.	
58-64	2554GM	Pump Mounting Gasket	2.02	ea.	
58-64	3751842	Pump Mounting Bolts (correct) V8	2 piece.....	5.00	pr.
58-64	2552GM	Pump Mounting Plate - V8.....	10.35	ea.	
58-64	423554	Mounting Plate Bolt - V8.....	2 req.	60	ea.
58-64	2553GM	Pump Mounting Plate Gasket - V8.....	6.27	ea.	
58-64	2553R	Pump Mounting Plate Gasket - V8.....	1.50	ea.	
58-64	2555GM	Pump Push Rod - V8 (exc. Z11)	10.50	ea.	
65-66	3751842	SB Fuel Pump Mounting Bolts (correct).....	2 piece.....	5.00	pr.
65	3751842	409 Fuel Pump Mounting Bolts (correct).....	2 piece.....	5.00	pr.
67-75	3778526	SB Fuel Pump Mounting Bolt Set (correct).....	2 piece.....	6.00	pr.
67-75	4684GM	SB Fuel Pump Mounting Bolt (GM repl.part).....	2 req.	3.63	ea.
67-73	2287GM	6 cylinder Fuel Pump Mounting Bolt	2 req.	3.98	ea.
65-75	4685GM	BB Push Rod Hole Plug (GM repl. part).....	4.25	ea.	
65-75	64861-PS	BB Push Rod Hole Plug (correct square head) (brass)	2.50	ea.	
65-75	9421116	SB Mounting Plate Bolt	2 req.	60	ea.
65-75	4683R	BB Fuel Pump Mounting Bolt Set (correct).....	2 piece.....	5.00	pr.
65-75	2552GM	SB Pump Mounting Plate.....	10.35	ea.	
65-75	2553GM	SB Pump Mounting Plate Gasket	6.27	ea.	
65-75	2553R	SB Pump Mounting Plate Gasket	1.50	ea.	
65-75	2554GM	Fuel Pump Mounting Gasket	2.02	ea.	
65-75	2555GM	V8 Fuel Pump Push Rod	10.50	ea.	
ALL	141-210	S/B Fuel Pump Block Off Plate, Chrome with Bowtie.....	8.00	ea.	
ALL	141-211	B/B Fuel Pump Block Off Plate, Chrome with Bowtie.....	8.23	ea.	
FUEL PUMP FITTINGS					
58-64	4674GM	5/16" Line Outlet Fitting.....	3.02	ea.	

Fuel Pump to Carburetor Lines

FUEL PUMP TO CARBURETOR LINES

*Note: "S" at end of part number indicates stainless steel.

58	3741169	283/2 BBL	17.00	ea.
58	3741169S	283/2 BBL	22.00	ea.
58	3741171	283/4 BBL (exc. A/C)	20.00	ea.
58	3741171S	283/4 BBL (exc. A/C)	22.00	ea.
58	3754254	348/4 BBL (exc. A/C)	17.00	ea.
58	3754254S	348/4 BBL (exc. A/C)	22.00	ea.
58	3754255	348/4 BBL with A/C	17.00	ea.
58	3754255S	348/4 BBL with A/C	22.00	ea.
58	8998902	348/3 x 2 (exc. A/C) (5 lines & 6 fittings)	11 piece 44.00	set
58	8998902S	348/3 x 2 (exc. A/C) (5 lines & 6 fittings)	11 piece 55.00	set
58	9098902	348/3 x 2 with A/C	75.00	set
58	7998902	348/3 x 2 (early models with vacuum fuel pump)	47.00	set
58	7998902S	348/3 x 2 (early models with vacuum fuel pump)	67.00	set
59-61	3753325	235	17.00	ea.
59-61	3753325S	235	22.00	ea.
59-61	3756820	283/4 BBL	17.00	ea.
59-61	3756820S	283/4 BBL	22.00	ea.
59-61	3756843	348/4 BBL (WCFB) without Glass Bowl Fuel Filter	17.00	ea.
59-61	3756843S	348/4 BBL (WCFB) without Glass Bowl Fuel Filter	22.00	ea.
59-61	3754254	348/4 BBL H.P. (AFB) (uses glass bowl fuel filter)	17.00	ea.
59-61	3754254S	348/4 BBL H.P. (AFB) (uses glass bowl fuel filter)	22.00	ea.
59-61	37568464	348/3 x 2	3 piece 23.00	set
59-61	37568464S	348/3 x 2	3 piece 32.00	set
59-63	3756838	283/2 BBL	17.00	ea.
59-63	3756838S	283/2 BBL	22.00	ea.
61-62	3798534	348 & 409 AFB with Rear Fuel Inlet	29.00	ea.
62	3795454	235	17.00	ea.
62	3795454S	235	22.50	ea.
62	3799177	SB/4 BBL (exc. 327/300)	17.00	ea.
62	3799177S	SB/4 BBL (exc. 327/300)	22.00	ea.
62	38154546	409/2 x 4	2 piece 49.00	set
62	38154546S	409/2 x 4	2 piece 69.00	set
62-63	3799178	327/300	18.00	ea.
62-63	3799178S	327/300	24.00	ea.
63	267101	409/400 AFB Rear Fuel Inlet Carb (supply & return line) (chrome)	2 piece 58.00	set
63-64	3796628	230	17.00	ea.
63-64	3796628S	230	25.00	ea.
63-64	3826002	SB/4 BBL (exc. 327/300)	17.00	ea.
63-64	3826002S	SB/4 BBL (exc. 327/300)	22.00	ea.
63-64	3838082	409/340 (chrome with 2 fittings)	27.00	ea.
63-64	3832975	409/340 Return Line (chrome with fitting)	23.00	ea.
63-64	665602	409/2 x 4 (2 supply lines & return line) (chrome)	3 piece 59.00	set

64	3855545	283/2 BBL	17.00	ea.
64	3855545S	283/2 BBL	22.00	ea.
64	3862748	327/300	18.00	ea.
64	3862748S	327/300	24.00	ea.
64	815101	409/400 AFB Rear Fuel Inlet Carb (supply & return line) (chrome)	2 piece 55.00	set

FUEL PUMP TO CARBURETOR LINE PARTS

59-61	3756845	348/3 x 2 4-Way Brass Block	25.00	ea.
59-61	3737888	348/3 x 2 Fuel Block to Center Carb Adapter	4.00	ea.
62-64	4709GM	409/2 x 4 "T" Block (GM repl. part)	19.00	ea.
62-64	4709R	409/2 x 4 "T" Block (correct)	28.00	ea.
63-64	126166	409 Return Line to Bellhousing Clip	9.00	ea.
65	4674GM	327/300 Fuel Pump Outlet Fitting	3.02	ea.
65	137423	396/425 Fuel Pump Outlet & Fuel Filter Inlet Fitting	2 req. 10.00	ea.
65	3877638	396/425 Fuel "Y" Block	44.00	ea.
66	4674GM	SB/2 BBL Fuel Pump Outlet Fitting	3.02	ea.
66	137423	BB Fuel Pump Outlet Fitting	10.00	ea.
66-68	3886153	427/H.P. Fuel "Y" Block	32.00	ea.
69	3963562	427/H.P. Fuel "Y" Block with Bracket	35.00	ea.
66-68	PCY03	427/H.P. Holley Dual Feed Lines & "Y" Block	3 piece 29.00	set
66-68	PCY03S	427/H.P. Holley Dual Feed Lines & "Y" Block	3 piece 34.00	set

Fuel Filters & Components

FUEL FILTERS & BRACKETS

58-61	3255GM	348/3 x 2	20.25	ea.
58-64	3007GM	All with Bronze Internal Filter	5.00	ea.
65	4328R	327/300 Glass Bowl Filter Assembly (domed - correct reproduction)	27.00	ea.
65	5651143	396/425 Inline Filter with Correct #'s (includes adapter fittings)	66.00	ea.
65-74	3007GM	All with Bronze Type Filter	5.00	ea.
68-74	3008GM	All with Short Paper Filter	2.25	ea.
67-70	3009GM	All with Inline Filter & 1/4" Return	56.00	ea.

GLASS BOWL FILTER ASSEMBLIES & COMPONENTS

58-64	854328	Filter Assembly (Correct)	27.00	ea.
63-64	5650823	409/400 Filter Assembly	117.00	ea.
58-64	854237	Glass Bowl	22.00	ea.
58-64	854389	Glass Bowl Gasket	5.00	ea.
58-64	854273	Filter & Gasket (original type)	7.00	ea.
58-64	3508GM	Filter & Gasket (paper type)	4.50	ea.

GLASS BOWL FUEL FILTER FITTINGS

58	4674GM	283/2 BBL Filter Inlet Fitting (exc. A/C)	3.02	ea.
63-64	137405	409/400 Filter to Return Line Fitting	3.00	ea.
58-59	3741820	Fuel Injection Fuel Filter Bracket	80.00	ea.
63	3825914	409/Z11 Fuel Filter Bracket with Hardware	15.00	ea.
63	5150GM	409/Z11 Bracket Mounting Nut	50	ea.
63	3463GM	409/Z11 Bracket Mounting Washer	50	ea.

⚠ WARNING: Cancer and Reproductive Harm www.P65Warnings.ca.gov

Air Cleaners & Components

AIR CLEANER ASSEMBLIES

58	1553863	348/3 x 2 (2nd design) (correct steel)	975.00	ea.
58-59	1553779	Fuel Injection.....	525.00	ea.
59-61	1553997	SB/4 BBL.....	145.00	ea.
59-61	1553997	348/4 BBL (exc. AFB carb).....	145.00	ea.
59-61	1553998	348/3 x 2	975.00	ea.
62-63	5648139	SB/4 BBL.....	135.00	ea.
63	6418224	2 x 4 Air Cleaner (chrome).....	775.00	ea.
64	6419181	SB/4 BBL (exc. closed vent)	135.00	ea.
64	6419512	2 x 4 Air Cleaner (chrome).....	775.00	ea.
66	6423262	327/Q-Jet Air Cleaner Assembly (correct) (exc. smog pump or closed vent system) (must be used on models with breather cap on oil fill tube).....	135.00	kit
65-69	3849856	Flame Arrestor.....	7.00	ea.
65-72	2099-S	Air Cleaner Lid Seal	9.00	ea.

AIR CLEANER LIDS & SEALS

58	1554005A	348/3 x 2 Air Cleaner Lid (unpainted)	120.00	ea.
59-61	1554005B	348/3 x 2 Air Cleaner Lid (unpainted)	120.00	ea.
62	1554005B	409/2 x 4 Air Cleaner Lid (unpainted)	120.00	ea.
63	6419147A	409/2 x 4 Air Cleaner Lid (chrome)	215.00	ea.
64	6419147B	409/2 x 4 Air Cleaner Lid (chrome)	215.00	ea.
58-64	2099-S	Air Cleaner Lid Seal (single carb)	8.00	ea.

AIR CLEANER EMBLEMS

**Note: For Air Cleaner Decals, see Section 19.*

63-64	3815938H	"409" Air Cleaner Emblem.....	29.00	ea.
63-64	3792000H	409 Crossed Flags Air Cleaner Emblem...	62.00	ea.
63-64	3792000HR	409 Crossed Flags Air Cleaner Emblem (import).....	35.00	ea.

AIR CLEANER SUPPORTS & COMPONENTS

58	120214	348/3 x 2 Support Bolt Lock Washer.....	10	ea.
----	--------	---	----	-----

AIR CLEANER STUDS & WING NUTS

58	3723897	348/3 x 2 Stud Set	3 piece.....	12.00	set
58	3734388	V8/4 BBL Air Cleaner Stud & Wing Nut.....	6.00	ea.	
58-61	3747933	235 Air Cleaner Stud.....	8.00	ea.	
59-61	3755054	348/3 x 2 Stud Set	3 piece.....	12.00	set
58-64	3750992	SB 2 & 4 BBL Air Cleaner Stud.....	8.00	ea.	
562-64	3718921	409/2 x 4 Stud Set (exc. Z11) (correct).....	2 piece.....	8.50	pr.
58	37527603	348/3 x 2 Wing Nut Set.....	3 piece.....	7.00	set
58-61	37527604	348/3 x 2 Wing Nut Set.....	4 piece.....	9.00	set
58-62	3899GM	Wing Nut (GM repl. part).....	4.00	ea.	
62-64	37527603	409/2 x 4 Wing Nut Set.....	3 piece.....	7.00	set
63-64	9418699	Wing Nut (black) (correct).....	4.00	ea.	
63-64	219281	Wing Nut (chrome) (correct).....	6.00	ea.	

AIR CLEANER MOUNTING GASKETS & COMPONENTS

58-61	571153	348/3 x 2 Air Cleaner to Carb Gasket.....	3 req.	1.75	ea.
58-62	3708408	235 Air Cleaner to Carb Gasket.....	1.75	ea.	

58-64	3708408	SB/2 BBL Air Cleaner to Carb Gasket.....	1.75	ea.
58-64	3712573	V8/4 BBL Air Cleaner to Carb Gasket.....	2.00	ea.
61	3902GM	348/4 BBL AFB Air Cleaner to Carb Gasket.....	4.68	ea.
61-64	3902GM	409/4 BBL AFB Air Cleaner to Carb Gasket.....	4.68	ea.
62-64	3712573	409/2 x 4 Air Cleaner to Carb Gasket	2.00	ea.
63-64	3708408	230 Air Cleaner to Carb Gasket.....	1.75	ea.

AIR CLEANER FLAME ARRESTOR

64-69	3849856	Flame Arrestor.....	7.00	ea.
-------	---------	---------------------	------	-----

AIR FILTERS

58	3509GM	V8/4 BBL	34.00	ea.
58-59	1553454	SB/Fuel Injection	53.00	ea.
58-61	1553443	348/3 x 2	35.00	ea.
59-64	3282GM	V8/2 BBL	34.00	ea.
59-64	3282GM	V8/4 BBL	34.00	ea.
62	2987GM	235	12.00	ea.
62-64	1553443	409/2 x 4	35.00	ea.
63-64	2987GM	230	12.00	ea.
65-73	2987GM	6 cylinder.....	12.00	ea.
65	3282GM	SB/409	34.00	ea.
66	3282GM	283	34.00	ea.

Emission Control System

AIR INJECTION PIPES

66-67	377348	BB-LH/RH Set.....	Disc.
-------	--------	-------------------	-------

Air Injection Check Valves

66	5361992	6 Cylinder (Correct).....	38.00	ea.
66-67	5361992	V-8 - LH (Correct).....	38.00	ea.

Air Hoses & Clamps

BIG BLOCK

66-67	9423576	Pump to Check Valve Hose Clamp	4 req.	3.00	ea.
66	3884591	Diverter Valve to Check Valve Hose (exc. Open Element Air Cleaner) (Correct).....	44.00	ea.	

Carburetors & Components

CARBURETORS (Remanufactured, Limited Availability) 348/3 x 2

**Note: Remanufactured carburetors start at \$450.00, we ask for serious inquiries only. Due to human error in installation such as, not flushing fuel tank, lines, etc., we cannot offer a product warranty on carburetors.*

CARTER 4 BBL COMPONENTS

58-61	1163770	Mixture Screws.....	17.00	pr.
58-64	342146	Throttle Valve/"Butterfly" to Shaft Screw.....	1.00	ea.
58-64	7011146	Carter AFB Inlet Fitting/Nut.....	13.00	ea.
58-64	3759764	Carter AFB Inlet Fitting Strainer.....	4.00	ea.
58-64	5006GM	Carter AFB Inlet Fitting Gasket.....	Disc.	

CARBURETOR REBUILD KITS

58-61	213C-H46	348/3 x 2 Rochester.....	21.00	kit
58-62	492-H46	235 Rochester.....	23.00	kit
58-64	212D-H46	283/2 BBL Rochester.....	33.00	kit
58-64	322F-H46	V8/4 BBL Rochester.....	25.00	kit
58-64	229B-H46	V8/4 BBL Carter (exc. AFB).....	23.00	kit
58-64	188A-H46	V8/4 BBL Carter AFB.....	24.00	kit
63-64	492-H46	230 Rochester.....	23.00	kit

CARBURETOR VACUUM FITTINGS

58-62	3749170	LH Rear Hollow Carb/Vacuum Stud with Nut.....	11.00	ea.
62-64	3750029	409 - AFB (correct).....	18.00	ea.
63-64	444000	327/300 Adapter Fitting.....	5.00	ea.
63-64	444000	409/400 Adapter Fitting.....	5.00	ea.

CARBURETOR MOUNTING HARDWARE

58-62	120369	235 Carb Mounting Nut.....2 req.....	50	ea.
58-64	120368	V8 Carb Mounting Stud Nut.....4 req.....	50	ea.
58-64	3496K	V8 Carb Mounting Stud & Nut.4 req.....	1.50	ea.
58-64	3815R	SB/2 BBL Carb Mounting Stud Washer.....	2 req.....25	ea.
63-64	124925	230 Carb Mounting Nut.....2 req.....	75	ea.

CARBURETOR MOUNTING GASKETS & COMPONENTS

58-61	3692799	235 Insulator.....	19.00	ea.
58-61	3692799K	235 Insulator & Gasket.....2 piece.....	21.00	set
58-61	3751050	SB/4 BBL Mounting Gasket.....	3.00	ea.
58-61	3743282	348/4 BBL (WCFB) Mounting Gasket.....	2.00	ea.
58-64	3704952	SB/2 BBL Mounting Gasket.....	2.00	ea.
58-66	3969835R	Holley Carb Heat Shield 4 BBL.....	32.00	ea.
62	3789903	235 Insulator.....	19.00	ea.
62-64	3743282	327/4 BBL (WCFB) Mounting Gasket.....	2.00	ea.
62-64	3828231	327/300 (AFB) Insulator.....	35.00	ea.
62-64	3799354	327/300 (AFB) Baffle (stainless).....	13.00	ea.
63-64	3829012	409/340 Rochester Mounting Gasket.....	4.00	ea.

CHOKE COVER KITS

**Note: Includes cover, spring, plate & hardware.*

58	3742272	V8/Carter 4 BBL.....	135.00	kit
59-64	3816379	V8/Carter 4 BBL.....	124.50	kit

CHOKE ASSEMBLIES

66	3896969	327/Rochester Q-Jet.....	28.00	kit
66-68	3899616	BB/Holley Dual Feed.....	28.00	kit

THERMAL CHOKE CONTROL TUBES

**Note: "S" at end of part number indicates stainless steel.*

**Note: All lower tubes have mounting bracket.*

58	3743078	235.....	7.00	ea.
58	3735470	283/4 BBL.....	7.00	ea.
58	3735470S	283/4 BBL.....	11.00	ea.
58	3752468	348/3 x 2.....	5.00	ea.
58	3752468S	348/3 x 2.....	8.00	ea.
58-61	3735471	283/2 BBL.....	7.00	ea.
58-61	3735471S	283/2 BBL.....	11.00	ea.
58-61	3756841	348 & 409 with Single 4 BBL.....	6.00	ea.
58-61	3756841S	348 & 409 with Single 4 BBL.....	10.00	ea.
59-61	3753323	235.....	7.00	ea.
59-61	3755056	348/3 x 2.....	5.00	ea.
59-61	3755056S	348/3 x 2.....	8.00	ea.
59-64	3756840	SB/4 BBL (exc. 327/300).....	8.00	ea.
59-64	3756840S	SB/4 BBL (exc. 327/300).....	10.00	ea.
62	3795453	235.....	7.00	ea.
62	3799350	327/300 (upper).....	10.00	ea.
62	3799350S	327/300 (upper).....	13.00	ea.
62	3846288	327/300 (lower).....	10.00	ea.
62	3846288S	327/300 (lower with hose).....	38.00	ea.
62	3815452	409/2 x 4 (upper).....	8.00	ea.
62	3815452S	409/2 x 4 (upper).....	9.00	ea.
62	3814029	409 - Lower (also see set).....	8.00	ea.
62	401029E	Early 409/4 BBL (upper & lower with hose).....	3 piece.....33.00	set
62	401029L	Late 409/4 BBL (upper & lower with hose).....	3 piece.....33.00	set
62-63	3735471	283/2 BBL (upper) (also see set).....	7.00	ea.
62-63	3735471S	283/2 BBL (upper) (also see set).....	11.00	ea.
62-63	3817306S	283/2 BBL (lower with hose) (also see set).....	34.00	ea.
62-63	471306	283/2 BBL (upper & lower with hose).....	3 piece.....33.00	set
63-64	3826001	327/300 (upper).....	10.00	ea.
63-64	3826001S	327/300 (upper).....	13.00	ea.
63-64	3846288	327/300 (lower).....	10.00	ea.
63-64	3846288S	327/300 (lower with hose).....	38.00	ea.
63-64	93792265	409/4 BBL (340 H.P.) (upper & lower) (chrome).....	2 piece.....32.00	set
63-64	93782264	409/4 BBL (400 H.P.) (upper & lower with hose) (chrome).....	3 piece.....56.00	set
63-64	93802264	409/2 x 4 (425 H.P.) (upper & lower with hose) (chrome).....	3 piece.....56.00	set
65	3756840	327 Upper Choke Tube (exc. 327/300).....	8.00	ea.
65	3826001	327/300 Upper Choke Tube.....	10.00	ea.
65	3846288	327 Lower Choke Tube with Bracket.....	10.00	ea.
65	3877400	396/375 Upper Choke Tube with Insulation.....	43.00	ea.
65	3877624	396/375 Lower Choke Tube with Bracket.....	40.50	ea.

continued...

Carburetors & Components

...continued

HERMAL CHOKE CONTROL TUBES

65	93792265	409/340 - 2 Lines with Bracket (chrome).....2 piece.....32.00	set
65	93782264	409/400 - 2 Lines with Bracket (chrome).....3 piece.....56.00	set

CHOKE TUBE COMPONENTS

62-63	5150GM	283/2 BBL Lower Tube Mounting Nut.....50	ea.
62-63	3463GM	283/2 BBL Lower Tube Mounting Nut Washer.....50	ea.

Accelerator Components

ACCELERATOR PEDAL & COMPONENTS

58-63	619R	Pedal (correct) (includes anti-squeak).....32.00	ea.
58-61	987760	Accessory Pedal Cover.....23.00	ea.
62-63	985260	Accessory Pedal Cover.....23.00	ea.
64	620I	Pedal Pad.....11.00	ea.
64	3864742	Pedal Trim Plate.....11.00	ea.
58	3748970	Pedal Anti-Squeak Insert Only.....3.00	ea.
59-63	3760509	Pedal Anti-Squeak Insert Only.....3.00	ea.
58	3863GM	Pedal to Floor Ball Stud.....2 req.2.91	ea.
61-64	3863GM	Pedal to Floor Ball Stud.....2 req.2.91	ea.

ACCELERATOR/FIREWALL ROD & COMPONENTS

58	3750381	Firewall Rod Boot.....11.00	ea.
64	3837889	Firewall Rod Support.....16.00	ea.
59-64	3870GM	Firewall Rod Support Bushing....2 req.1.84	ea.
61-64	C5965	Throttle Linkage, Lower & Upper Throttle Linkage including Center Pivot.....35.00	kit
64	9419400	Support Mounting Bolt.....2 req.75	ea.
64-67	2230R	6 cylinder Rod Includes Swivel.....16.00	ea.
65-67	3884868	BB Rod with Swivel.....26.00	ea.
65-70	3924409	Pedal Rod Firewall Support.....16.00	ea.

ACCELERATOR LEVER/THROTTLE ARM & COMPONENTS

58-64	4381GM	Lever Mounting Bolt Washer.....47	ea.
58-64	120380	Lever Mounting Bolt Lock Washer.....15	ea.

235 ACCELERATOR RODS & COMPONENTS

58	3868GM	Lower Rod Swivel.....3.32	ea.
59-60	3869GM	Lower Rod Swivel.....Disc.	
58-59	3872GM	Lower Rod Clip.....2.34	ea.
61-62	3700188	Lower Rod Clip.....1.50	ea.
58-62	4318GM	Lower Rod Rubber Grommet.....1.82	ea.
58-62	RP1281	Lower Rod Nylon Sleeve.....1.00	ea.
58-62	RP1282	Lower Rod Nylon Sleeve Outer Bushing.....1.00	ea.
58-62	121222	Lower Rod Cotter Pin (stainless).....30	ea.
58	3710636	Upper Rod (exc. A/T).....18.00	ea.
58-61	3700188	Upper Rod Clip.....2 req.1.50	ea.
58-62	3868GM	A/T Upper Rod Swivel.....3.32	ea.

230 ACCELERATOR RODS & COMPONENTS

64-67	2230R	Lower Rod Includes Swivel.....16.00	ea.
63-64	3869GM	Lower Rod Swivel.....Disc.	
63-64	4318GM	Lower Rod Rubber Grommet.....1.82	ea.
63-64	RP1281	Lower Rod Nylon Sleeve.....1.00	ea.
63-64	RP1282	Lower Rod Nylon Sleeve.....1.00	ea.
63	121222	Lower Rod Cotter Pin (stainless).....30	ea.
64	103373	Lower Rod Cotter Pin (stainless).....30	ea.

SB ACCELERATOR RODS & COMPONENTS

58-67	2230R	2 BBL Rod Includes Swivel.....16.00	ea.
62	3813784	327/300 Rod (includes rod, swivel, spring, grommets, sleeves & cotter pins).....28.00	kit
62-64	3813782	2 BBL Rod & Swivel.....28.00	ea.
63	3830997	327/300 Rod (includes rod, swivel, spring, grommets, sleeves & cotter pins).....28.00	kit
64	3813784	327/300 Rod (includes rod, swivel, spring, grommets, sleeves & cotter pins).....28.00	kit
58-64	4318GM	Rod Rubber Grommet.....1.82	ea.
58-64	RP1281	Rod Nylon Sleeve.....1.00	ea.
58-64	RP1282	Rod Nylon Sleeve Outer Bushing.....1.00	ea.
58-63	121222	Rod Cotter Pin (stainless).....30	ea.
64	103373	Rod Cotter Pin (stainless).....30	ea.
58	3869GM	Rod Swivel.....Disc.	
59-64	3869GM	Rod Swivel.....Disc.	
62	446548	Swivel Washer.....25	ea.

348/409 4 BBL ACCELERATOR RODS & COMPONENTS

58-67	2230R	348 Rod Includes Swivel.....16.00	ea.
62	3813784	409 (exc. 2 x 4) Rod (includes rod, swivel, spring, grommets, sleeves & cotter pins). 28.00	kit
63	3830997	409 (exc. 2 x 4) Rod (includes rod, swivel, spring, grommets, sleeves & cotter pins). 28.00	kit
64	3813784	409 (exc. 2 x 4) Rod (includes rod, swivel, spring, grommets, sleeves & cotter pins). 28.00	kit
58	3700188	Rod Clip.....1.50	ea.
58-64	4318GM	Rod Rubber Grommet.....1.82	ea.
58-64	RP1281	Rod Nylon Sleeve.....1.00	ea.
58-64	RP1282	Rod Nylon Sleeve Outer Bushing.....1.00	ea.
58-63	121222	Rod Cotter Pin (stainless).....30	ea.
64	103373	Rod Cotter Pin (stainless).....30	ea.

348/3 x 2 ACCELERATOR RODS & COMPONENTS

58	3751084	3 x 2 Rod.....38.00	ea.
59-60	3754618	3 x 2 Rod.....38.00	ea.
61	3812847	3 x 2 Rod.....38.00	ea.

348/3 x 2 SECONDARY ACCELERATOR RODS

58-61	4248R	Throttle Rod Rear Clip.....1.50	ea.
-------	-------	---------------------------------	-----

continued...

Accelerator Components

...continued

348/3 x 2 SECONDARY ACCELERATOR LINKAGE KITS

58	7011007K	348/3 x 2 Rods with Clips (includes part #'s 7011898, 7011007 & 7011627 from above).....	32.00	kit
59-61	7013690K	348/3 x 2 Rods with Clips (includes part #'s 7011898, 7013690 & 7011627 from above).....	32.00	kit

409/2 x 4 ACCELERATOR RODS & COMPONENTS

62-64	3815459	Front Rod	13.00	ea.
62-63	3815982	Rear Rod (exc. 63 Z11).....	20.00	ea.
63	3837847	409/Z11 Rear Rod.....	20.00	ea.
64	3832161	Rear Rod.....	20.00	ea.
62-64	3731411	Front Rod End.....	17.00	ea.
62-64	3731412	Front Rod Clevis	17.00	ea.
62-64	3815999	Rear Rod Swivel	17.00	ea.
62-63	121222	Cotter Pin (stainless).....	30	ea.
64	103373	Cotter Pin (stainless).....	30	ea.

409/2 X 4 ACCELERATOR LINKAGE KITS

62	1044-90	409/2 x 4 (linkage only).....	70.00	kit
63-64	1043-90	409/2 x 4 (linkage only).....	70.00	kit
62	5303-90	409/2 x 4 (includes springs & brackets).....	154.00	kit
63-64	5304-90	409/2 x 4 (includes springs & brackets).....	100.00	kit
64	5305-90	409/2 x 4 (2nd design) (includes springs & brackets).....	70.00	kit
62-64	ALK400	409/2 x 4 (includes springs & brackets) (not as exact as the above kits)	60.00	kit

ACCELERATOR RETURN SPRINGS

58	3710635	235 (exc. A/T).....	4.00	ea.
58	3724695	SB/2 BBL.....	5.50	ea.
58	3733110	SB/4 BBL.....	5.50	ea.
58	7014730	SB/Fuel Injection.....	12.00	ea.
58	3752486	SB/Fuel Injection Spring Extension.....	8.00	ea.
58-59	3710633	235 with A/T	4.00	ea.
58-61	3724695	348/3 x 2	5.50	ea.
59	3756721	235 (exc. A/T).....	4.00	ea.
59	3756791	SB/Fuel Injection (silver).....	11.00	ea.
59-64	3759030	SB/4 BBL.....	9.00	ea.
61	3759030	348 AFB	9.00	ea.
61-62	3759030	409 AFB	9.00	ea.
61-64	3821966	SB/2 BBL.....	9.00	ea.
62-63	3766840	409/2 x 4 Front (tan) & Rear (neutral) Set (early 63) ...2 piece	13.00	set
63-64	3843968	409/2 x 4 (light green) (late 63).....	7.00	ea.

RETURN SPRING BRACKETS

58	3749246	SB/Fuel Injection.....	34.00	ea.
58	3729808	348/4 BBL	9.00	ea.
59	3756792	SB/Fuel Injection.....	12.00	ea.
62-64	3729808	409/2 x 4 Front & Rear (63 front only)	9.00	ea.

63	3832268	409/2 x 4 (chrome).....	15.00	ea.
63	3729808	409/Z11 Front.....	9.00	ea.

Intake Manifold Components

INTAKE MANIFOLD BRACKETS & BOLTS

64	3846117	PCV Hose Bracket (Holley Carb).....	15.00	ea.
58-63	SBIMBS-1	SB Intake Manifold Bolt Set (correct).....	12 piece.....	17.00 set
58-64	WIMBS-1	348 & 409 Intake Manifold Bolt Set (correct).....	24.00	set
62-64	WIMBS-2	409/HP Intake Manifold Bolt Set (correct).....	31.00	set
64	SBIMBS-2	SB Intake Manifold Bolt Set (correct).....	12 piece.....	17.00 set
64-70	1970344	Coil Bracket.....	15.00	ea.
64-70	1970344C	Coil Bracket (chrome)	7.00	ea.
64-70	LB65	BB Engine Lift Bracket Kit (correct).....	2 piece.....	24.00 kit
65-69	3846117	BB PCV Hose Bracket (Holley Carb) (RH front stud) (exc. 65 396/425)	15.00	ea.
65-69	3828555	Vacuum Advance Line Retainer.....	8.25	ea.
65-72	SBIMBS-3	SB Intake Manifold Bolt Set (correct).....	12 piece.....	18.00 set
65-75	BBIMBS-1	BB Cast Iron Intake Manifold Bolt Set (correct)	16 piece.....	22.00 set
65-69	BBIMBS-2	BB Aluminum Intake Manifold Bolt Set (correct)	16 piece.....	22.00 set
65-72	3895GM	3/8" Stud for Brackets & Etc. (multi use).....	2.96	ea.

INTAKE MANIFOLD OIL FILLER TUBES

58-59	3705024	283/Fuel Injection Tube (correct silver).....	20.00	ea.
58-59	3705024B	283/Fuel Injection Tube (black).....	19.00	ea.
58-59	3705024C	283/Fuel Injection Tube (chrome)	24.00	ea.
58-62	3705024	348 & 409 Tube without Accelerator Return Spring Bracket (silver).....	20.00	ea.
58-62	3705024B	348 & 409 Tube without Accelerator Return Spring Bracket (black).....	19.00	ea.
58-62	3705024C	348 & 409 Tube without Accelerator Return Spring Bracket (chrome)	24.00	ea.
58-64	3711724	V8 Tube with Accelerator Return Spring Bracket (black) (uses push-on oil cap).....	33.00	ea.
63	3794000L	409/400 Tube with 90° Vent Tube & Accelerator Return Spring Bracket (black).....	60.00	ea.
63	3794000S	409/400 Tube with Straight Vent Tube & Accelerator Return Spring Bracket (black).....	60.00	ea.
63	3828377B	409/2 x 4 Tube with 90° Vent Tube without Accelerator Return Spring Bracket (black).....	28.00	ea.
63	3828377C	409/2 x 4 Tube with 90° Vent Tube without Accelerator Return Spring Bracket (chrome).....	34.00	ea.

continued...

⚠ WARNING: Cancer and Reproductive Harm www.P65Warnings.ca.gov

Intake Manifold Components

...continued

INTAKE MANIFOLD OIL FILLER TUBES

64	3846123	SB Tube with Closed Vent with Accelerator Return Spring Bracket (black).....	55.00	ea.
64	3846123	409 Tube with 3/8" Vent Tube & Accelerator Return Spring Bracket (black).....	55.00	ea.
64	3846100R	409/2 x 4 Tube with 3/8" Vent Tube without Accelerator Return Spring Bracket (black).....	28.00	ea.

INTAKE MANIFOLD OIL FILLER TUBES

64	3846100C	409/2 x 4 Tube with 3/8" Vent Tube without Accelerator Return Spring Bracket (chrome).....	45.00	ea.
64	3846100L	409/2 x 4 Tube with 1/2" Vent Tube without Accelerator Return Spring Bracket (black).....	60.00	ea.
65	3711724	SB Filler Tube with Bracket without Vent Fitting (black).....	33.00	ea.
65	3846123	409/340 or 400 with 3/8" Vent Tube & Bracket (black).....	55.00	ea.

OIL FILLER TUBE CAPS

58-60	1552193	Vented Push-On Cap (correct).....	20.00	ea.
61-67	5648085	Vented Push-On Cap (correct).....	77.00	ea.
58-64	3457GM	Vented Push-On Cap (GM repl. part).....	11.00	ea.
63-64	3714893D	Non-Vented Twist on Cap with Dimple (black).....	16.00	ea.
63-64	3714893R	Non-Vented Twist on Cap without Dimple (black).....	20.00	ea.
63-64	3828373D	Vented Twist on Cap with Dimple (chrome).....	23.00	ea.
63-64	3828373R	Vented Twist on Cap without Dimple (chrome).....	15.00	ea.

INTAKE MANIFOLD VACUUM FITTINGS

58-62	3749170	LH Rear Hollow Carb/Vacuum Stud with Nut.....	11.00	ea.
65-70	3891525	One 3/8" Branch & One 1/4" Branch.....	26.00	ea.
65-70	3905370	One Threaded Power Brake Branch.....	13.00	ea.
65-70	3905372	One Threaded Power Brake Branch & One 1/4" Branch.....	13.00	ea.
65-70	3905374	One Threaded Power Brake Branch & Two 1/4" Branches.....	14.00	ea.

Emission System

6 CYLINDER CRANKCASE VENTILATION COMPONENTS

58-62	423554	235 Ventilator Bolt.....	60	ea.
63-64	4992GM	6 cylinder PCV Valve Grommet.....	2.67	ea.
63-64	3829058	6 cylinder PCV Hose Clamp ...2 req.	50	ea.

SB CRANKCASE VENTILATION COMPONENTS

58-64	3728502	Ventilator (mounts under intake manifold, inside of engine).....	70.00	ea.
-------	---------	---	-------	-----

58-59	3726641	Vent Tube (exc. T/G).....	100.00	ea.
58-59	3737028	T/G Vent Tube.....	100.00	ea.
59-61	3737028	Vent Tube (late 59).....	100.00	ea.
62	3749690	Vent Tube (exc. P/G).....	100.00	ea.
58-59	3726643	Vent Tube Bracket (exc. T/G).....	15.00	ea.
59-62	3749578	Vent Tube Bracket (exc. T/G) (late 59).....	17.00	ea.
58-62	432903	Vent Tube Mounting Bolt & Washer Kit.....	5.00	kit
58-62	4381GM	Vent Tube Mounting Bolt Washer.....	47	ea.
63	2644GM	PCV Valve.....	Disc.	
63	5649996T	PCV Valve Tag.....	6.00	ea.
63	4991GM	PCV Valve Fitting.....	Disc.	
63	3825961	PCV Valve Fitting with P/B (exc. A/C).....	20.00	ea.
63	3825962	PCV Valve Fitting with P/B & A/C.....	20.00	ea.
63	3820364	PCV Valve Hose.....	Disc.	
63	3828363	Vent Tube.....	23.00	ea.
63	3831671	Vent Tube Grommet & Hose Kit.....	13.00	kit
64-65	3846120	Vent Tube with Bracket.....	75.00	ea.
64	4381GM	Vent Tube Mounting Bolt Washer (also included in kit).....	47	ea.
64	3846122	Vent Tube to Air Cleaner Hose (also included in kit).....	5.00	ea.
64	9420777K	Vent Tube Mounting Kit (includes bolt, washer, hose & gaskets).....	5 piece	12.00 kit

BB/348/409 CRANKCASE VENTILATION COMPONENTS

58-62	3740642	Vent Tube.....	85.00	ea.
58-62	3741636	Vent Tube Bracket.....	15.00	ea.
58	432982	Vent Tube Mounting Bolt.....	8.00	ea.
59-62	9412034	Vent Tube Mounting Bolt.....	8.00	ea.
58-62	4381GM	Vent Tube Mounting Bolt Washer.....	47	ea.
63	2644GM	PCV Valve.....	Disc.	
63	5649996T	PCV Valve Tag.....	6.00	ea.
63	4991GM	PCV Valve Fitting (exc. P/B or A/C).....	Disc.	
63	3825961	PCV Valve Fitting with P/B (exc. A/C).....	20.00	ea.
63	3825962	PCV Valve Fitting with P/B & A/C.....	20.00	ea.
63	3828380	PCV Valve Hose.....	Disc.	
63	3825960	PCV Connector Block.....	18.00	ea.
63	4992GM	PCV Connector Grommet.....	2.67	ea.
64	3846125	Vent Tube with Bracket (exc. 2 x 4).....	Disc.	
64	3846136	2 x 4 Vent Tube.....	75.00	ea.
64	4381GM	Vent Tube Mounting Bolt Washer (also included in kit).....	47	ea.
64	3846122	Vent Tube to Air Cleaner Hose (also included in kit).....	5.00	ea.
64	9420777K	Vent Tube Mounting Kit (includes bolt, washer, hose & gaskets) (notice: the bolt in this kit is for SB only, the remainder of the kit is correct).....	5 piece	12.00 kit
65	3846120	SB Vent Tube with Bracket.....	75.00	ea.
65	3877622	396/425 Vent Tube.....	34.00	ea.
65	137421	396/425 Vent Tube to Carb Fitting.....	6.00	ea.
65	3868838	396/425 Vent Tube to LH Valve Cover Grommet.....	19.00	ea.
65	3846125	409 Vent Tube with Bracket (exc. 2 x 4).....	65.00	ea.
65	3846136	409 with 2 x 4 Vent Tube.....	75.00	ea.

continued...

Emission System

...continued

BB/348/409 CRANKCASE VENTILATION COMPONENTS

65-67	3728502	SB Ventilator (mounts under intake manifold, inside of engine).....	70.00	ea.
-------	---------	---	-------	-----

Optional Emission System

(California or optional closed vent system models)

SMALL BLOCK

61	432903	Adapter Mounting Bolt & Washer Kit.....	5.00	kit
----	--------	---	------	-----

(California or optional closed vent system models)

SMALL BLOCK

61	3785241	PCV Hose (exc. 4 BBL)	Disc.	
61	272848	PCV Hose Clamp (exc. 4 BBL)	2 req.95	ea.
61	272848	4 BBL PCV Hose Clamp	4 req.95	ea.
61	3751050	4 BBL Adapter Plate Gasket	3.00	ea.
62	432903	Adapter Mounting Bolt & Washer Kit.....	5.00	kit
62	3785241	PCV Hose	Disc.	
62	272848	PCV Hose Clamp	2 req.95	ea.
62	2644GM	327 PCV Valve	Disc.	
62	4991GM	PCV Valve Elbow (exc. P/B)	Disc.	
62	444000	327 Carb Adapter Fitting	Disc.	
62	4993GM	PCV Valve "T" Fitting with P/B (exc. A/T)....	9.44	ea.

348/409

61	9412034	Adapter Mounting Bolt	8.00	ea.
61	4381GM	Adapter Mounting Bolt Washer	47	ea.
61	272848	PCV Hose Clamp	4 req.95	ea.
61	4994GM	PCV Valve to Carb "T" Fitting (exc. 3 x 2)....	6.66	ea.
61	4995GM	3 x 2 with P/B Coupling.....	3.32	ea.
61	3743282	Adapter Plate Gasket (exc. 3 x 2)	2.00	ea.
62	9412034	Adapter Mounting Bolt	8.00	ea.
62	4381GM	Adapter Mounting Bolt Washer	47	ea.
62	3785241	PCV Hose	Disc.	
62	272848	PCV Hose Clamp	2 req.95	ea.
62	2644GM	PCV Valve	Disc.	
62	4993GM	PCV Valve Center "T" Fitting.....	9.44	ea.
62	444000	Carb Adapter Fitting	Disc.	
62	3750029	Vacuum Advance Fitting (correct 2 piece as original).....	18.00	ea.

Exhaust Manifolds & Components

EXHAUST MANIFOLDS (listed by casting number)

SMALL BLOCK (2")

58-63	3749965	SB (2") LH	180.00	ea.
59	3750556A	SB (2") with Fuel Injection - RH	240.00	ea.
59-63	3750556	SB (2") with A/C (exc. 59 F/I) RH	255.00	ea.
66	3880827	BB - 427/425 - LH	395.00	ea.
66	3880828	BB - 427/425 - RH.....	395.00	ea.

327/HP (2 1/2")

62-63	3797902	327/HP with A/C (2 1/2") RH	250.00	ea.
62-64	3797942	327/HP (exc. 62-63 A/C) (2 1/2") RH	315.00	ea.
64	3846563	327/HP (2 1/2") LH.....	315.00	ea.

EXHAUST MANIFOLD BOLTS & LOCKS

58-64	4922GM	SB Center (long) Bolt	4 req.4.07	ea.
58-64	4922R	SB Center (long) Bolt	4 req.2.45	ea.
58-64	3733130	SB End (short) Bolt	8 req.2.50	ea.
58-70	4922130	SB Bolt Kit with Stainless Washers (4 long & 8 short)	24 piece....25.00	kit
58-64	4922130S	SB Bolt Kit (stainless) (4 long & 8 short)	12 piece....16.00	kit
58-64	3736036	348 & 409 (exc. 409/HP) (long) Bolt	2.50	ea.
58-75	3754153S	V8 Manifold Washer Set (stainless)	8 piece.....9.00	set
58-63	3733122R	SB Manifold Bolt Lock Set	4 piece.....15.00	set
58-75	633LS	SB Manifold 4-Piece Lock Set (stainless) ..	12.00	set
58-64	3736032S	348 & 409 Manifold Bolt Lock Set (stainless).....	4 piece.....13.00	set
64	3841091S	SB Manifold Bolt Lock Set	4 piece.....18.00	set
65-75	3754153S	V8 Manifold Washer Set (stainless)	8 piece.....9.00	set
65-70	4922130	SB Bolt Kit (correct).....	24 piece....25.00	kit
65-67	BBEMBS-1	BB Bolt Kit with Washers	32 piece....25.00	kit
71-75	SBEMBS-3	SB Bolt Kit with Washers (correct).....	24 piece....25.00	kit
68-75	3922GM	BB Bolt	16 req.2.74	ea.
65-67	RP1569	V8 Manifold Pipe Stud Kit	16.00	kit
65	3841091S	SB Manifold Bolt Lock Set	4 piece.....18.00	set
66-75	633R	SB Manifold Bolt Lock Set (original finish).....	4 piece.....15.00	set
65	3736032S	348/409 Manifold Lock Set (stainless)	4 piece.....13.00	set
65-67	3860351R	BB Manifold Bolt Lock Set (correct).....	4 piece.....10.00	set
65-67	3860351S	BB Manifold Bolt Lock Set (stainless).....	4 piece.....17.00	set
65-75	2741GM	All - Manifold Pipe Stud Nut (brass).....	Disc.	

EXHAUST MANIFOLD HEAT VALVES & SPACERS

58-70	634M	2" Exhaust (non-functional, works as spacer only)	42.00	ea.
59-68	635M	2 1/2" Exhaust (non-functional, works as spacer only)	37.00	ea.
58-65	3814026	V8 Manifold Heat Tube (stainless)	7.25	ea.
58	634M	SB - Fuel Injection Spacer	42.00	ea.

MANIFOLD TO EXHAUST PIPE STUDS & NUTS

64	RP1569	V8 Manifold Pipe Stud Kit	16.00	kit
*Note: All of the above studs include a replacement nut.				
58-64	4919GM	Stud Crimp/Lock Nut (correct)	75	ea.
58-75	2741GM	Stud Brass Nut.....	Disc.	

⚠ WARNING: Cancer and Reproductive Harm www.P65Warnings.ca.gov

Exhaust Manifolds & Components

...continued

MANIFOLD PIPE SEALING RINGS & GASKETS

58-64	2742GM	Sealing Ring (2").....	3.88	ea.
58-64	2742M	Steel Sealing Ring (2").....	4.57	ea.
58-64	2744GM	SB Heat Valve Gasket (2").....	9.21	ea.
58-64	2748S	Manifold Extension Sleeve (2" OD) (stainless).....	12.00	ea.
58-64	2749S	Manifold Extension Sleeve (2 1/2" OD) (stainless).....	13.00	ea.
65-72	2742GM	V8 with 2 1/2" OD Packing Ring	3.88	ea.
65-70	2744GM	SB Heat Valve Gasket (2" exhaust).....	9.21	ea.

MANIFOLD PIPE SEALING RINGS & GASKETS

66-72	2746GM	V8 Metal Sealing Ring - 2 1/2" OD (exc. 72 BB).....	2.27	ea.
66-72	2747GM	BB Metal Sealing Ring.....	5.00	ea.
65-72	2748S	Manifold Extension Sleeve - 2" OD.....	12.00	ea.
65-72	2749S	Manifold Extension Sleeve - 2 1/2" OD.....	13.00	ea.

6 cylinder Exhaust System Components

*Note: "S" at end of part number indicates stainless steel.

FRONT EXHAUST PIPES

*Note: For correctness, front pipe should be welded to muffler except 64 models.

58	3743799A	Aluminized	65.00	ea.
58	3743799AS	Stainless	85.00	ea.
59	3754019A	Aluminized	65.00	ea.
59	3754019AS	Stainless	85.00	ea.
60-62	3777890A	Aluminized	65.00	ea.
60-62	3777890AS	Stainless	85.00	ea.
63	3838422A	Aluminized	65.00	ea.
63	3838422AS	Stainless	85.00	ea.
64	3844137	Aluminized	65.00	ea.
64	3844137S	Stainless	85.00	ea.

REAR EXHAUST PIPES

58	3743727	Aluminized	90.00	ea.
58	3743727S	Stainless	170.00	ea.
59	3754021	Aluminized (exc. Wagon & Sedan Delivery).....	90.00	ea.
59	3754021S	Stainless (exc. Wagon & Sedan Delivery).....	170.00	ea.
59	3767399	Wagon & Sedan Delivery - Aluminized	90.00	ea.
59	3767399S	Wagon & Sedan Delivery - Stainless	170.00	ea.
60-61	3779786	Aluminized (exc. Wagon & Sedan Delivery).....	80.00	ea.
60-61	3779786S	Stainless (exc. Wagon & Sedan Delivery).....	160.00	ea.
60-61	3786092	Wagon & Sedan Delivery - Aluminized	75.00	ea.
60-61	3786092S	Wagon & Sedan Delivery - Stainless	95.00	ea.
62	3795808	Aluminized (exc. Wagon		

62	3795808S	& Sedan Delivery).....	80.00	ea.
		Stainless (exc. Wagon & Sedan Delivery).....	160.00	ea.
62	3795818	Wagon & Sedan Delivery - Aluminized	75.00	ea.
62	3795818S	Wagon & Sedan Delivery - Stainless	95.00	ea.
63	3828752	Aluminized (exc. Wagon & Sedan Delivery).....	80.00	ea.
63	3828752S	Stainless (exc. Wagon & Sedan Delivery).....	160.00	ea.
63	3828754	Wagon & Sedan Delivery - Aluminized	75.00	ea.
63	3828754S	Wagon & Sedan Delivery - Stainless	95.00	ea.
64	3851514	Aluminized (exc. Wagon & Sedan Delivery).....	80.00	ea.
64	3851514S	Stainless (exc. Wagon & Sedan Delivery).....	160.00	ea.
64	3843084	Wagon & Sedan Delivery - Aluminized	75.00	ea.
64	3843084S	Wagon & Sedan Delivery - Stainless	95.00	ea.

MUFFLERS

58	3743799B	Aluminized	65.00	ea.
58	3743799BS	Stainless	200.00	ea.
59	3754019B	Aluminized	65.00	ea.
59	3754019BS	Stainless	200.00	ea.
60-62	3777890B	Aluminized	65.00	ea.
60-62	3777890BS	Stainless	200.00	ea.
63	3838422B	Aluminized	65.00	ea.
63	3838422BS	Stainless	200.00	ea.
64	3830467	Aluminized	65.00	ea.
64	3830467S	Stainless	200.00	ea.

MUFFLER HANGER FRAME BRACKETS & COMPONENTS

58-59	3754258A	Muffler Frame Bracket - LH (weld-on).....	21.00	ea.
60-64	3754258B	Muffler Frame Bracket - LH (weld-on).....	26.00	ea.

MUFFLER HANGERS & COMPONENTS

58-60	3743713	Muffler Hanger Assembly.....	22.00	ea.
58-60	3743713A	Muffler Hanger Assembly (economy replacement).....	5.00	ea.
61-64	3782300	Muffler Hanger Assembly.....	22.00	ea.
61-64	3782300A	Muffler Hanger Assembly (economy replacement).....	5.00	ea.
58	3751433	Muffler Hanger Replacement Rubber Insulator	1.50	ea.
59-60	3743000	Muffler Hanger Replacement Rubber Insulator	1.50	ea.
61-64	3782302	Muffler Hanger Replacement Rubber Insulator	1.50	ea.
58-64	4926GM	Muffler Hanger Insulator Retainer	Disc.	
58	443656	Muffler Hanger Insulator Rivet	1.50	ea.
59-60	3772223	Muffler Hanger Insulator Rivet	1.50	ea.
61-64	3788644	Muffler Hanger Insulator Rivet	1.50	ea.
58	443656S	Muffler Hanger Insulator Rivet (stainless).....	2.75	ea.
59-60	3772223S	Muffler Hanger Insulator Rivet (stainless).....	2.75	ea.
61-64	3788644S	Muffler Hanger Insulator Rivet (stainless).....	2.75	ea.

continued...

6 cylinder Exhaust System Components

...continued

MUFFLER HANGERS & COMPONENTS

58-64	4762GM	Muffler Hanger Insulator to Frame Bracket Bolt Lock Washer	45 ea.
58-64	4762R	Muffler Hanger Insulator to Frame Bracket Bolt Lock Washer	10 ea.
58-64	102634	Muffler Hanger Insulator to Frame Bracket Bolt Nut.....	25 ea.

MIDDLE TAILPIPE FRAME BRACKETS & COMPONENTS

58-64	171109	Frame Bracket Mounting Bolt	2.75 ea.
-------	--------	-----------------------------------	----------

MIDDLE TAILPIPE HANGERS & COMPONENTS

60-64	3777909	Hanger Assembly	34.00 ea.
-------	---------	-----------------------	-----------

MIDDLE TAILPIPE HANGERS & COMPONENTS

58-59	3760787	Tailpipe Hanger Replacement Rubber Insulator	1.50 ea.
60-64	3743000	Tailpipe Hanger Replacement Rubber Insulator	1.50 ea.
58-64	4926GM	Tailpipe Hanger Insulator Retainer.....	Disc.
58	443656	Tailpipe Hanger Insulator Rivet	1.50 ea.
59-60	3772223	Tailpipe Hanger Insulator Rivet	1.50 ea.
61-64	3788644	Tailpipe Hanger Insulator Rivet	1.50 ea.
58	443656S	Tailpipe Hanger Insulator Rivet (stainless)..	2.75 ea.
59-60	3772223S	Tailpipe Hanger Insulator Rivet (stainless)..	2.75 ea.
61-64	3788644S	Tailpipe Hanger Insulator Rivet (stainless)..	2.75 ea.
58-64	4762GM	Tailpipe Hanger Mounting Bolt Lock Washer	45 ea.
58-64	4762R	Tailpipe Hanger Mounting Bolt Lock Washer	10 ea.
58-64	102634	Tailpipe Hanger Mounting Bolt Nut	25 ea.

REAR TAILPIPE FRAME BRACKETS & COMPONENTS

58-59	3726138	Frame Bracket (exc. 59 Wagon)	10.00 ea.
58-64	171109	Frame Bracket Mounting Bolt (exc. 59 Wagon).....	2.75 ea.

REAR TAILPIPE HANGERS & COMPONENTS

59	3726135	Tailpipe Hanger Assembly (exc. Wagon) ..	25.00 ea.
59	3760695	Wagon Tailpipe Hanger Assembly	25.00 ea.
60	3776917	Tailpipe Hanger Assembly (exc. Wagon) ..	30.00 ea.
60	3772345	Wagon Tailpipe Hanger Assembly	25.00 ea.
61-64	3779811	Tailpipe Hanger Assembly (exc. Wagon) ..	25.00 ea.
58-59	3760787	Tailpipe Hanger Replacement Rubber Insulator	1.50 ea.
60-64	3743000	Tailpipe Hanger Replacement Rubber Insulator	1.50 ea.
58-64	4926GM	Tailpipe Hanger Insulator Retainer.....	Disc.
58	443656	Tailpipe Hanger Insulator Rivet	1.50 ea.
59-60	3772223	Tailpipe Hanger Insulator Rivet	1.50 ea.
61-64	3788644	Tailpipe Hanger Insulator Rivet	1.50 ea.

58	443656S	Tailpipe Hanger Insulator Rivet (stainless)..	2.75 ea.
59-60	3772223S	Tailpipe Hanger Insulator Rivet (stainless)..	2.75 ea.
61-64	3788644S	Tailpipe Hanger Insulator Rivet (stainless)..	2.75 ea.
58-64	4762GM	Tailpipe Hanger Mounting Bolt Lock Washer	39 ea.
58-64	4762R	Tailpipe Hanger Mounting Bolt Lock Washer	10 ea.
58-64	102634	Tailpipe Hanger Mounting Bolt Nut	25 ea.

EXHAUST CLAMPS & COMPONENTS

58-64	84-N	2" Clamp Assembly	1.25 ea.
58-64	00103-N	2" Clamp Assembly (stainless).....	8.00 ea.
64	38481567	2" Clamp Assembly (correct for front pipe to muffler).....	7.00 ea.
58-60	4762GM	Clamp Lock Washer	39 ea.
58-60	4762R	Clamp Lock Washer	10 ea.
58-60	102634	Clamp Nut	25 ea.
61-63	273802	Clamp Nut	25 ea.
64	4486GM	Clamp Flange Nut (correct).....	90 ea.

6 cylinder Exhaust System Kits

*Note: "S" at end of part number indicates stainless steel.

58	58BESK1	Aluminized	200.00 kit
58	58BESK1S	Stainless	475.00 kit
59	59BESK1	Aluminized (exc. Wagon & Sedan Delivery)	200.00 kit
59	59BESK1S	Stainless (exc. Wagon & Sedan Delivery)	475.00 kit
59	59BESK2	Wagon & Sedan Delivery - Aluminized ...	200.00 kit
59	59BESK2S	Wagon & Sedan Delivery - Stainless	475.00 kit
60-62	60BESK1	Aluminized (exc. Wagon & Sedan Delivery)	200.00 kit
60-62	60BESK1S	Stainless (exc. Wagon & Sedan Delivery)	525.00 kit
60-62	60BESK2	Wagon & Sedan Delivery - Aluminized ...	200.00 kit
60-62	60BESK2S	Wagon & Sedan Delivery - Stainless	475.00 kit
63-64	63BESK1	Aluminized (exc. Wagon & Sedan Delivery)	200.00 kit
63-64	63BESK1S	Stainless (exc. Wagon & Sedan Delivery)	475.00 kit
63-64	63BESK2	Wagon & Sedan Delivery - Aluminized ...	200.00 kit
63-64	63BESK2S	Wagon & Sedan Delivery - Stainless	475.00 kit

V8 Single Exhaust System Components

*Note: "S" at end of part number indicates stainless steel.

FRONT CROSSOVER PIPE

58-64	3743106	Aluminized	140.00 ea.
58-64	3743106S	Stainless	170.00 ea.

continued...

V8 Single Exhaust System Components

...continued

FRONT EXHAUST PIPE

**Note: For correctness, front pipe should be welded to muffler except 64 models.*

58	3744205A	Aluminized	55.00	ea.
58	3744205AS	Stainless	75.00	ea.
59	3754023A	Aluminized	55.00	ea.
59	3754023AS	Stainless	75.00	ea.
60-61	3777892A	Aluminized	55.00	ea.
60-61	3777892AS	Stainless	75.00	ea.
62-63	3825040A	Aluminized	55.00	ea.
62-63	3825040AS	Stainless	75.00	ea.
64	3785803	Aluminized	55.00	ea.
64	3785803S	Stainless	75.00	ea.

REAR EXHAUST PIPE

58	3743727	Aluminized	85.00	ea.
58	3743727S	Stainless	165.00	ea.
59	3754021	Aluminized (exc. Wagon & Sedan Delivery)	85.00	ea.
59	3754021S	Stainless (exc. Wagon & Sedan Delivery)	165.00	ea.
59	3767399	Wagon & Sedan Delivery - Aluminized	85.00	ea.
59	3767399S	Wagon & Sedan Delivery - Stainless	165.00	ea.
60-61	3779786	Aluminized (exc. Wagon & Sedan Delivery)	85.00	ea.
60-61	3779786S	Stainless (exc. Wagon & Sedan Delivery)	145.00	ea.
60-61	3786092	Wagon & Sedan Delivery - Aluminized	70.00	ea.
60-61	3786092S	Wagon & Sedan Delivery - Stainless	95.00	ea.
62	3795808	Aluminized (exc. Wagon & Sedan Delivery)	75.00	ea.
62	3795808S	Stainless (exc. Wagon & Sedan Delivery)	145.00	ea.
62	3795818	Wagon & Sedan Delivery - Aluminized	70.00	ea.
62	3795818S	Wagon & Sedan Delivery - Stainless	95.00	ea.
63	3828752	Aluminized (exc. Wagon & Sedan Delivery)	75.00	ea.
63	3828752S	Stainless (exc. Wagon & Sedan Delivery)	150.00	ea.
63	3828754	Wagon & Sedan Delivery - Aluminized	70.00	ea.
63	3828754S	Wagon & Sedan Delivery - Stainless	95.00	ea.
64	3851514	Aluminized (exc. Wagon & Sedan Delivery)	75.00	ea.
64	3851514S	Stainless (exc. Wagon & Sedan Delivery)	150.00	ea.
64	3843084	Wagon & Sedan Delivery - Aluminized	70.00	ea.
64	3843084S	Wagon & Sedan Delivery - Stainless	95.00	ea.

MUFFLERS

58	3744205B	Aluminized	60.00	ea.
----	----------	------------	-------	-----

58	3744205BS	Stainless	200.00	ea.
59	3754023B	Aluminized	60.00	ea.
59	3754023BS	Stainless	200.00	ea.
60-61	3777892B	Aluminized	60.00	ea.
60-61	3777892BS	Stainless	200.00	ea.
62-63	3825040B	Aluminized	60.00	ea.
62-63	3825040BS	Stainless	200.00	ea.
64	3830469	Aluminized	60.00	ea.
64	3830469S	Stainless	200.00	ea.

MUFFLER HANGER FRAME BRACKETS & COMPONENTS

58-59	3754258A	Muffler Frame Bracket - LH (weld-on)	21.00	ea.
60-64	3754258B	Muffler Frame Bracket - LH (weld-on)	26.00	ea.

MUFFLER HANGERS & COMPONENTS

58-60	3743713	Muffler Hanger Assembly	22.00	ea.
58-60	3743713A	Muffler Hanger Assembly (economy replacement)	5.00	ea.
61-64	3782300	Muffler Hanger Assembly	22.00	ea.
61-64	3782300A	Muffler Hanger Assembly (economy replacement)	5.00	ea.
58	3751433	Muffler Hanger Replacement Rubber Insulator	1.50	ea.
59-60	3743000	Muffler Hanger Replacement Rubber Insulator	1.50	ea.
61-64	3782302	Muffler Hanger Replacement Rubber Insulator	1.50	ea.
58-64	4926GM	Muffler Hanger Insulator Retainer	6.50	ea.
58	443656	Muffler Hanger Insulator Rivet	1.50	ea.
59-60	3772223	Muffler Hanger Insulator Rivet	1.50	ea.
61-64	3788644	Muffler Hanger Insulator Rivet	1.50	ea.
58	443656S	Muffler Hanger Insulator Rivet (stainless)	2.75	ea.
59-60	3772223S	Muffler Hanger Insulator Rivet (stainless)	2.75	ea.
61-64	3788644S	Muffler Hanger Insulator Rivet (stainless)	2.75	ea.
58-64	4762GM	Muffler Hanger Insulator to Frame Bracket Bolt Lock Washer	47	ea.
58-64	4762R	Muffler Hanger Insulator to Frame Bracket Bolt Lock Washer	10	ea.
58-64	102634	Muffler Hanger Insulator to Frame Bracket Bolt Nut	25	ea.

MIDDLE TAILPIPE FRAME BRACKETS & COMPONENTS

58-64	171109	Frame Bracket Mounting Bolt	2.75	ea.
-------	--------	-----------------------------	------	-----

MIDDLE TAILPIPE HANGERS & COMPONENTS

60-64	3777909	Hanger Assembly	34.00	ea.
58-59	3760787	Tailpipe Hanger Replacement Rubber Insulator	1.50	ea.
60-64	3743000	Tailpipe Hanger Replacement Rubber Insulator	1.50	ea.
58-64	4926GM	Tailpipe Hanger Insulator Retainer	6.50	ea.
58	443656	Tailpipe Hanger Insulator Rivet	1.50	ea.
59-60	3772223	Tailpipe Hanger Insulator Rivet	1.50	ea.
61-64	3788644	Tailpipe Hanger Insulator Rivet	1.50	ea.
58	443656S	Tailpipe Hanger Insulator Rivet (stainless)	2.75	ea.

SECTION 4 - FUEL • EMISSION • EXHAUST

REAR TAILPIPE FRAME BRACKETS & COMPONENTS

58-59	3726138	Frame Bracket (exc. 59 Wagon)	10.00	ea.
58-64	171109	Frame Bracket Mounting Bolt (exc. 59 Wagon)	2.75	ea.

REAR TAILPIPE HANGERS & COMPONENTS

59	3726135	Tailpipe Hanger Assembly (exc. Wagon) ..	25.00	ea.
59	3760695	Wagon Tailpipe Hanger Assembly	25.00	ea.
60	3776917	Tailpipe Hanger Assembly (exc. Wagon) ..	30.00	ea.
60	3772345	Wagon Tailpipe Hanger Assembly	25.00	ea.
61-64	3779811	Tailpipe Hanger Assembly (exc. Wagon) ..	25.00	ea.
61-64	3779811A	Tailpipe Hanger Assembly (exc. Wagon) (economy replacement)	5.00	

ea.-REAR TAILPIPE HANGERS & COMPONENTS

58-59	3760787	Tailpipe Hanger Replacement Rubber Insulator	1.50	ea.
60-64	3743000	Tailpipe Hanger Replacement Rubber Insulator	1.50	ea.
58-64	4926GM	Tailpipe Hanger Insulator Retainer	6.50	ea.
58	443656	Tailpipe Hanger Insulator Rivet	1.50	ea.
59-60	3772223	Tailpipe Hanger Insulator Rivet	1.50	ea.
61-64	3788644	Tailpipe Hanger Insulator Rivet	1.50	ea.
58	443656S	Tailpipe Hanger Insulator Rivet (stainless) ..	2.75	ea.
59-60	3772223S	Tailpipe Hanger Insulator Rivet (stainless) ..	2.75	ea.
61-64	3788644S	Tailpipe Hanger Insulator Rivet (stainless) ..	2.75	ea.
58-64	4762GM	Tailpipe Hanger Mounting Bolt Lock Washer	47	ea.
58-64	4762R	Tailpipe Hanger Mounting Bolt Lock Washer	10	ea.
58-64	102634	Tailpipe Hanger Mounting Bolt Nut	25	ea.

EXHAUST CLAMPS & COMPONENTS

58-64	84-N	2" Clamp Assembly	1.25	ea.
58-64	00103-N	2" Clamp Assembly (stainless)	8.00	ea.
64	38481567	2" Clamp Assembly (correct for front pipe to muffler)	7.00	ea.
58-60	4762GM	Clamp Lock Washer	47	ea.
58-60	4762R	Clamp Lock Washer	10	ea.
58-60	102634	Clamp Nut	25	ea.
61-63	273802	Clamp Nut	25	ea.
64	4486GM	Clamp Flange Nut (correct)	56	ea.

V8 Single Exhaust System Kits

**Note: "S" at end of part number indicates stainless steel.*

58	58BESK2	Aluminized	290.00	kit
58	58BESK2S	Stainless	525.00	kit
59	59BESK3	Aluminized (exc. Wagon & Sedan Delivery)	290.00	kit
59	59BESK3S	Stainless (exc. Wagon & Sedan Delivery)	525.00	kit
59	59BESK4	Wagon & Sedan Delivery - Aluminized ...	290.00	kit
59	59BESK4S	Wagon & Sedan Delivery - Stainless	525.00	kit
60-64	60BESK3	Aluminized (exc. Wagon & Sedan Delivery)	290.00	kit

60-64	60BESK3S	Stainless (exc. Wagon & Sedan Delivery)	525.00	kit
60-64	60BESK4	Wagon & Sedan Delivery - Aluminized ...	290.00	kit
60-64	60BESK4S	Wagon & Sedan Delivery - Stainless	525.00	kit

⚠ **WARNING:** Cancer and Reproductive Harm www.P65Warnings.ca.gov

V8 Dual Exhaust System Components

**Note: "S" at end of part number indicates stainless steel.*

FRONT CROSSOVER PIPES

58	3743107	SB - Aluminized.....	150.00	ea.
58	3743107S	SB - Stainless	190.00	ea.
58	3752899	348 - Aluminized	150.00	ea.
58	3752899S	348 - Stainless	190.00	ea.

FRONT EXHAUST PIPES

**Note: For correctness, front pipe should be welded to muffler except 64 models.*

58	3744205A	SB - LH - Aluminized.....	55.00	ea.
58	3744205AS	SB - LH - Stainless.....	75.00	ea.
58	3743794A	SB - RH - Aluminized	55.00	ea.
58	3743794AS	SB - RH - Stainless	75.00	ea.
58	3752411	348 - LH - Aluminized.....	55.00	ea.
58	3752411S	348 - LH - Stainless	75.00	ea.
58	3752412	348 - RH - Aluminized	55.00	ea.
58	3752412S	348 - RH - Stainless.....	75.00	ea.
59	3758977A	SB - LH - Aluminized.....	55.00	ea.
59	3758977AS	SB - LH - Stainless.....	75.00	ea.
59	3758978A	SB - RH - Aluminized	55.00	ea.
59	3758978AS	SB - RH - Stainless	75.00	ea.
59	3756957A	348 (2") LH - Aluminized (exc. HP)	65.00	ea.
59	3756957AS	348 (2") LH - Stainless (exc. HP).....	95.00	ea.
59	3756958A	348 (2") RH - Aluminized (exc. HP).....	65.00	ea.
59	3756958AS	348 (2") RH - Stainless (exc. HP)	95.00	ea.
59	3767541A	348/HP (2 1/2") LH - Aluminized	75.00	ea.
59	3767541AS	348/HP (2 1/2") LH - Stainless	150.00	ea.
59	3767542A	348/HP (2 1/2") RH - Aluminized.....	75.00	ea.
59	3767542AS	348/HP (2 1/2") RH - Stainless	150.00	ea.
60	3775465A	SB - LH - Aluminized.....	60.00	ea.
60	3775465AS	SB - LH - Stainless.....	95.00	ea.
60	3775466A	SB - RH - Aluminized	60.00	ea.
60	3775466AS	SB - RH - Stainless	95.00	ea.
60	3775467A	348 (2") LH - Aluminized (exc. HP)	60.00	ea.
60	3775467AS	348 (2") LH - Stainless (exc. HP).....	95.00	ea.
60	3775468A	348 (2") RH - Aluminized (exc. HP).....	60.00	ea.
60	3775468AS	348 (2") RH - Stainless (exc. HP)	95.00	ea.
60	3767541A	348/HP (2 1/2") LH - Aluminized	75.00	ea.
60	3767541AS	348/HP (2 1/2") LH - Stainless	150.00	ea.
60	3767542A	348/HP (2 1/2") RH - Aluminized.....	75.00	ea.
60	3767542AS	348/HP (2 1/2") RH - Stainless	150.00	ea.
61	3777895A	SB - LH - Aluminized.....	60.00	ea.
61	3777895AS	SB - LH - Stainless.....	95.00	ea.
61	3777896A	SB - RH - Aluminized	60.00	ea.
61	3777896AS	SB - RH - Stainless	95.00	ea.
61	3777901A	348 (2") LH - Aluminized (exc. HP)	60.00	ea.
61	3777901AS	348 (2") LH - Stainless (exc. HP).....	95.00	ea.
61	3777902A	348 (2") RH - Aluminized (exc. HP).....	60.00	ea.
61	3777902AS	348 (2") RH - Stainless (exc. HP)	95.00	ea.
61	3777905A	348/HP & 409 (2 1/2") LH - Aluminized	75.00	ea.
61	3777905AS	348/HP & 409 (2 1/2") LH - Stainless.....	150.00	ea.
61	3777906A	348/HP & 409 (2 1/2") RH - Aluminized	75.00	ea.

61	3777906AS	348/HP & 409 (2 1/2") RH - Stainless.....	150.00	ea.
62	3813409A	SB (2") LH - Aluminized	65.00	ea.
62	3813409AS	SB (2") LH - Stainless	95.00	ea.
62	3813410A	SB (2") RH - Aluminized.....	65.00	ea.
62	3813410AS	SB (2") RH - Stainless.....	95.00	ea.
62	3825139A	327/HP (2 1/2") LH - Aluminized	75.00	ea.
62	3825139AS	327/HP (2 1/2") LH - Stainless	150.00	ea.
62	3825140A	327/HP (2 1/2") RH - Aluminized.....	75.00	ea.
62	3825140AS	327/HP (2 1/2") RH - Stainless	150.00	ea.
62	3813405A	409 (2 1/2") LH - Aluminized	75.00	ea.
62	3813405AS	409 (2 1/2") LH - Stainless.....	150.00	ea.
62	3813406A	409 (2 1/2") RH - Aluminized.....	75.00	ea.
62	3813406AS	409 (2 1/2") RH - Stainless	150.00	ea.
63	3825033A	SB (2") LH - Aluminized	65.00	ea.
63	3825033AS	SB (2") LH - Stainless	95.00	ea.
63	3825034A	SB (2") RH - Aluminized.....	65.00	ea.
63	3825034AS	SB (2") RH - Stainless.....	95.00	ea.
63	3825139A	327/HP (2 1/2") LH - Aluminized	65.00	ea.
63	3825139AS	327/HP (2 1/2") LH - Stainless	150.00	ea.
63	3825140A	327/HP (2 1/2") RH - Aluminized.....	75.00	ea.
63	3825140AS	327/HP (2 1/2") RH - Stainless	150.00	ea.
63	3841587A	409 (exc. HP) (2 1/2") LH - Aluminized	75.00	ea.
63	3841587AS	409 (exc. HP) (2 1/2") LH - Stainless.....	150.00	ea.
63	3841588A	409 (exc. HP) (2 1/2") RH - Aluminized.....	75.00	ea.
63	3841588AS	409 (exc. HP) (2 1/2") RH - Stainless	150.00	ea.
63	3841585A	409/HP (2 1/2") LH - Aluminized	75.00	ea.
63	3841585AS	409/HP (2 1/2") LH - Stainless	150.00	ea.
63	3841586A	409/HP (2 1/2") RH - Aluminized.....	75.00	ea.
63	3841586AS	409/HP (2 1/2") RH - Stainless	150.00	ea.
64	3785811	SB (2") LH - Aluminized	65.00	ea.
64	3785811S	SB (2") LH - Stainless	95.00	ea.
64	3785812	SB (2") RH - Aluminized.....	65.00	ea.
64	3785812S	SB (2") RH - Stainless.....	95.00	ea.
64	3830475	327/HP (2 1/2") LH - Aluminized	75.00	ea.
64	3830475S	327/HP (2 1/2") LH - Stainless	150.00	ea.
64	3830476	327/HP (2 1/2") RH - Aluminized.....	75.00	ea.
64	3830476S	327/HP (2 1/2") RH - Stainless	150.00	ea.
64	3852801	409 (exc. HP) (2 1/2") LH - Aluminized	75.00	ea.
64	3852801S	409 (exc. HP) (2 1/2") LH - Stainless.....	150.00	ea.
64	3852802	409 (exc. HP) (2 1/2") RH - Aluminized.....	75.00	ea.
64	3852802S	409 (exc. HP) (2 1/2") RH - Stainless	150.00	ea.
64	3838311	409/HP (2 1/2") LH - Aluminized	75.00	ea.
64	3838311S	409/HP (2 1/2") LH - Stainless	150.00	ea.
64	3838312	409/HP (2 1/2") RH - Aluminized.....	75.00	ea.
64	3838312S	409/HP (2 1/2") RH - Stainless	150.00	ea.

continued ...

V8 Dual Exhaust System Components

... continued

REAR EXHAUST PIPE

**Note: Pipes are one piece for use without resonators. When resonators are used, shell length must be removed from pipe. For correctness, pipes should be welded to resonator.*

58	3743727	LH - Aluminized	95.00	ea.
58	3743727S	LH - Stainless	175.00	ea.
58	3743712	RH - Aluminized	95.00	ea.
58	3743712S	RH - Stainless	175.00	ea.
59	3755697A	LH (2") Aluminized (exc. Wagon & Sedan Delivery)	95.00	ea.
59	3755697AS	LH (2") Stainless (exc. Wagon & Sedan Delivery)	175.00	ea.
59	3755698A	RH (2") Aluminized (exc. Wagon & Sedan Delivery)	95.00	ea.
59	3755698AS	RH (2") Stainless (exc. Wagon & Sedan Delivery)	175.00	ea.
59	3767403A	LH (2") Wagon & Sedan Delivery - Aluminized	95.00	ea.
59	3767403AS	LH (2") Wagon & Sedan Delivery - Stainless	175.00	ea.
59	3767404A	RH (2") Wagon & Sedan Delivery - Aluminized	95.00	ea.
59	3767404AS	RH (2") Wagon & Sedan Delivery - Stainless	175.00	ea.
59	3767545A	LH (2 1/2") Aluminized (exc. Wagon & Sedan Delivery)	95.00	ea.
59	3767545AS	LH (2 1/2") Stainless (exc. Wagon & Sedan Delivery)	135.00	ea.
59	3767546A	RH (2 1/2") Aluminized (exc. Wagon & Sedan Delivery)	95.00	ea.
59	3767546AS	RH (2 1/2") Stainless (exc. Wagon & Sedan Delivery)	135.00	ea.
59	3767547A	LH (2 1/2") Wagon & Sedan Delivery - Aluminized	95.00	ea.
59	3767547AS	LH (2 1/2") Wagon & Sedan Delivery - Stainless	175.00	ea.
59	3767548A	RH (2 1/2") Wagon & Sedan Delivery - Aluminized	95.00	ea.
59	3767548AS	RH (2 1/2") Wagon & Sedan Delivery - Stainless	175.00	ea.
60	3772457A	LH (2") Aluminized (exc. Wagon & Sedan Delivery)	75.00	ea.
60	3772457AS	LH (2") Stainless (exc. Wagon & Sedan Delivery)	150.00	ea.
60	3772458A	RH (2") Aluminized (exc. Wagon & Sedan Delivery)	75.00	ea.
60	3772458AS	RH (2") Stainless (exc. Wagon & Sedan Delivery)	150.00	ea.
60	3767403A	LH (2") Wagon & Sedan Delivery - Aluminized	95.00	ea.
60	3767403AS	LH (2") Wagon & Sedan		

		Delivery - Stainless	175.00	ea.
60	3767404A	RH (2") Wagon & Sedan Delivery - Aluminized	95.00	ea.
60	3767404AS	RH (2") Wagon & Sedan Delivery - Stainless	175.00	ea.
60	3772463A	LH (2 1/2") Aluminized (exc. Wagon & Sedan Delivery)	70.00	ea.
60	3772463AS	LH (2 1/2") Stainless (exc. Wagon & Sedan Delivery)	95.00	ea.
60	3772464A	RH (2 1/2") Aluminized (exc. Wagon & Sedan Delivery)	70.00	ea.
60	3772464AS	RH (2 1/2") Stainless (exc. Wagon & Sedan Delivery)	95.00	ea.
60	3786097A	LH (2 1/2") Wagon & Sedan Delivery - Aluminized	70.00	ea.
60	3786097AS	LH (2 1/2") Wagon & Sedan Delivery - Stainless	95.00	ea.
60	3786098A	RH (2 1/2") Wagon & Sedan Delivery - Aluminized	70.00	ea.
60	3786098AS	RH (2 1/2") Wagon & Sedan Delivery - Stainless	95.00	ea.
61	3787141A	LH (2") Aluminized (exc. Wagon & Sedan Delivery)	75.00	ea.
61	3787141AS	LH (2") Stainless (exc. Wagon & Sedan Delivery)	150.00	ea.
61	3787142A	RH (2") Aluminized (exc. Wagon & Sedan Delivery)	75.00	ea.
61	3787142AS	RH (2") Stainless (exc. Wagon & Sedan Delivery)	150.00	ea.
61	3787143A	LH (2") Wagon & Sedan Delivery - Aluminized	70.00	ea.
61	3787143AS	LH (2") Wagon & Sedan Delivery - Stainless	95.00	ea.
61	3787144A	RH (2") Wagon & Sedan Delivery - Aluminized	70.00	ea.
61	3787144AS	RH (2") Wagon & Sedan Delivery - Stainless	95.00	ea.
61	3779801A	LH (2 1/2") Aluminized (exc. Wagon & Sedan Delivery)	70.00	ea.
61	3779801AS	LH (2 1/2") Stainless (exc. Wagon & Sedan Delivery)	95.00	ea.
61	3779802A	RH (2 1/2") Aluminized (exc. Wagon & Sedan Delivery)	70.00	ea.
61	3779802AS	RH (2 1/2") Stainless (exc. Wagon & Sedan Delivery)	95.00	ea.
61	3786097A	LH (2 1/2") Wagon & Sedan Delivery - Aluminized	70.00	ea.
61	3786097AS	LH (2 1/2") Wagon & Sedan Delivery - Stainless	95.00	ea.
61	3786098A	RH (2 1/2") Wagon & Sedan Delivery - Aluminized	70.00	ea.
61	3786098AS	RH (2 1/2") Wagon & Sedan Delivery - Stainless	95.00	ea.
62-63	3798461A	LH (2") Aluminized (exc. Wagon & Sedan Delivery)	80.00	ea.

continued...

V8 Dual Exhaust System Components

... continued

REAR EXHAUST PIPE

62-63	3798461AS	LH (2") Stainless (exc. Wagon & Sedan Delivery).....	150.00	ea.
62-63	3798462A	RH (2") Aluminized (exc. Wagon & Sedan Delivery).....	80.00	ea.
62-63	3798462AS	RH (2") Stainless (exc. Wagon & Sedan Delivery).....	150.00	ea.
62-63	3798465A	LH (2") Wagon & Sedan Delivery - Aluminized	85.00	ea.
62-63	3798465AS	LH (2") Wagon & Sedan Delivery - Stainless	105.00	ea.
62-63	3798466A	RH (2") Wagon & Sedan Delivery - Aluminized	85.00	ea.
62-63	3798466AS	RH (2") Wagon & Sedan Delivery - Stainless	105.00	ea.
62-63	3798473A	LH (2 1/2") Aluminized (exc. Wagon & Sedan Delivery).....	85.00	ea.
62-63	3798473AS	LH (2 1/2") Stainless (exc. Wagon & Sedan Delivery).....	105.00	ea.
62-63	3798474A	RH (2 1/2") Aluminized (exc. Wagon & Sedan Delivery).....	85.00	ea.
62-63	3798474AS	RH (2 1/2") Stainless (exc. Wagon & Sedan Delivery).....	105.00	ea.
62-63	3798477A	LH (2 1/2") Wagon & Sedan Delivery - Aluminized	85.00	ea.
62-63	3798477AS	LH (2 1/2") Wagon & Sedan Delivery - Stainless	105.00	ea.
62-63	3798478A	RH ((2 1/2") Wagon & Sedan Delivery - Aluminized	85.00	ea.
62-63	3798478AS	RH (2 1/2") Wagon & Sedan Delivery - Stainless	105.00	ea.
64	3798473A	LH (2 1/2") Aluminized (exc. Wagon & Sedan Delivery).....	85.00	ea.
64	3798473AS	LH (2 1/2") Stainless (exc. Wagon & Sedan Delivery).....	105.00	ea.
64	3798474A	RH (2 1/2") Aluminized (exc. Wagon & Sedan Delivery).....	85.00	ea.
64	3798474AS	RH (2 1/2") Stainless (exc. Wagon & Sedan Delivery).....	105.00	ea.
64	3852805A	LH (2 1/2") Wagon & Sedan Delivery - Aluminized	85.00	ea.
64	3852805AS	LH (2 1/2") Wagon & Sedan Delivery - Stainless	105.00	ea.
64	3852806A	RH ((2 1/2") Wagon & Sedan Delivery - Aluminized	85.00	ea.
64	3852806AS	RH (2 1/2") Wagon & Sedan Delivery - Stainless	105.00	ea.
58-60	987779	Stainless Exhaust Ports	85.00	pr.
MUFFLERS				
58	3744205B	LH - Aluminized.....	55.00	ea.
58	3744205BS	LH - Stainless.....	200.00	ea.

58	3743794B	RH - Aluminized	55.00	ea.
58	3743794BS	RH - Stainless	200.00	ea.
59	3758977B	LH - Aluminized.....	55.00	ea.
59	3758977BS	LH - Stainless.....	200.00	ea.
59	3758978B	RH - Aluminized	55.00	ea.
59	3758978BS	RH - Stainless	200.00	ea.
59	3767541B	348/HP (2 1/2") LH - Aluminized	75.00	ea.
59	3767541BS	348/HP (2 1/2") LH - Stainless	190.00	ea.
59	3767542B	348/HP (2 1/2") RH - Aluminized.....	75.00	ea.
59	3767542BS	348/HP (2 1/2") RH - Stainless	190.00	ea.
60	3775465B	LH - Aluminized.....	55.00	ea.
60	3775465BS	LH - Stainless.....	190.00	ea.
60	3775466B	RH - Aluminized	55.00	ea.
60	3775466BS	RH - Stainless	190.00	ea.
60	3775467B	348 (2") LH - Aluminized (exc. HP)	55.00	ea.
60	3775467BS	348 (2") LH - Stainless (exc. HP).....	190.00	ea.
60	3775468B	348 (2") RH - Aluminized (exc. HP).....	55.00	ea.
60	3775468BS	348 (2") RH - Stainless (exc. HP)	190.00	ea.
60	3767541B	348/HP (2 1/2") LH - Aluminized	75.00	ea.
60	3767541BS	348/HP (2 1/2") LH - Stainless	190.00	ea.
60	3767542B	348/HP (2 1/2") RH - Aluminized.....	75.00	ea.
60	3767542BS	348/HP (2 1/2") RH - Stainless	190.00	ea.
61	3777895B	LH (2") Aluminized	55.00	ea.
61	3777895BS	LH (2") Stainless	190.00	ea.
61	3777896B	RH (2") Aluminized.....	55.00	ea.
61	3777896BS	RH (2") Stainless.....	190.00	ea.
61	3777901B	348 (2") LH - Aluminized (exc. HP)	55.00	ea.
61	3777901BS	348 (2") LH - Stainless (exc. HP).....	190.00	ea.
61	3777902B	348 (2") RH - Aluminized (exc. HP).....	55.00	ea.
61	3777902BS	348 (2") RH - Stainless (exc. HP)	190.00	ea.
61	3777905B	348/HP & 409 (2 1/2") LH - Aluminized.....	75.00	ea.
61	3777905BS	348/HP & 409 (2 1/2") LH - Stainless.....	190.00	ea.
61	3777906B	348/HP & 409 (2 1/2") RH - Aluminized	75.00	ea.
61	3777906BS	348/HP & 409 (2 1/2") RH - Stainless	190.00	ea.
62	3813409B	LH (2") Aluminized	55.00	ea.
62	3813409BS	LH (2") Stainless	190.00	ea.
62	3813410B	RH (2") Aluminized.....	55.00	ea.
62	3813410BS	RH (2") Stainless.....	190.00	ea.
62	3825139B	327/HP (2 1/2") LH - Aluminized	75.00	ea.
62	3825139BS	327/HP (2 1/2") LH - Stainless	190.00	ea.
62	3825140B	327/HP (2 1/2") RH - Aluminized.....	75.00	ea.
62	3825140BS	327/HP (2 1/2") RH - Stainless	190.00	ea.
62	3813405B	409 (2 1/2") LH - Aluminized	75.00	ea.
62	3813405BS	409 (2 1/2") LH - Stainless	190.00	ea.
62	3813406B	409 (2 1/2") RH - Aluminized.....	75.00	ea.
62	3813406BS	409 (2 1/2") RH - Stainless	190.00	ea.
63	3825033B	SB (2") LH - Aluminized	55.00	ea.
63	3825033BS	SB (2") LH - Stainless	200.00	ea.
63	3825034B	SB (2") RH - Aluminized.....	55.00	ea.
63	3825034BS	SB (2") RH - Stainless.....	200.00	ea.
63	3825139B	327/HP (2 1/2") LH - Aluminized	75.00	ea.
63	3825139BS	327/HP (2 1/2") LH - Stainless	190.00	ea.
63	3825140B	327/HP (2 1/2") RH - Aluminized.....	75.00	ea.
63	3825140BS	327/HP (2 1/2") RH - Stainless	190.00	ea.
63	3841587B	409 (exc. HP) (2 1/2") LH - Aluminized	75.00	ea.

continued ...

V8 Dual Exhaust System Components

... continued

MUFFLERS

63	3841587BS	409 (exc. HP) (2 1/2") LH - Stainless	190.00 ea.
63	3841588B	409 (exc. HP) (2 1/2") RH - Aluminized	75.00 ea.
63	3841588BS	409 (exc. HP) (2 1/2") RH - Stainless	190.00 ea.
63	3841585B	409/HP (2 1/2") LH - Aluminized	75.00 ea.
63	3841585BS	409/HP (2 1/2") LH - Stainless	190.00 ea.
63	3841586B	409/HP (2 1/2") RH - Aluminized	75.00 ea.
63	3841586BS	409/HP (2 1/2") RH - Stainless	190.00 ea.
64	3830468	SB (2") LH/RH - Aluminized	75.00 ea.
64	3830468S	SB (2") LH/RH - Stainless	200.00 ea.
64	3845841	327/HP (2 1/2") LH - Aluminized	75.00 ea.
64	3845841S	327/HP (2 1/2") LH - Stainless	200.00 ea.
64	3845842	327/HP (2 1/2") RH - Aluminized	75.00 ea.
64	3845842S	327/HP (2 1/2") RH - Stainless	190.00 ea.
64	3852809	409 (2 1/2") LH - Aluminized	75.00 ea.
64	3852809S	409 (2 1/2") LH - Stainless	190.00 ea.
64	3852810	409 (2 1/2") RH - Aluminized	75.00 ea.
64	3852810S	409 (2 1/2") RH - Stainless	190.00 ea.

RESONATORS

*Note: All resonators are for 2" exhaust systems, must use adapters on 2 1/2" exhaust systems.

59	3755697B	LH - Aluminized (exc. Wagon & Sedan Delivery)	65.00 ea.
59	3755697BS	LH - Stainless (exc. Wagon & Sedan Delivery)	210.00 ea.
59	3755698B	RH - Aluminized (exc. Wagon & Sedan Delivery)	65.00 ea.
59	3755698BS	RH - Stainless (exc. Wagon & Sedan Delivery)	210.00 ea.
59	3767403B	LH - Wagon & Sedan Delivery - Aluminized	65.00 ea.
59	3767403BS	LH - Wagon & Sedan Delivery - Stainless	210.00 ea.
59	3767404B	RH - Wagon & Sedan Delivery - Aluminized	65.00 ea.
59	3767404BS	RH - Wagon & Sedan Delivery - Stainless	210.00 ea.
60	3772457B	LH - Aluminized (exc. Wagon & Sedan Delivery)	65.00 ea.
60	3772457BS	LH - Stainless (exc. Wagon & Sedan Delivery)	210.00 ea.
60	3772458B	RH - Aluminized (exc. Wagon & Sedan Delivery)	65.00 ea.
60	3772458BS	RH - Stainless (exc. Wagon & Sedan Delivery)	210.00 ea.
60	3767403B	LH - Wagon & Sedan Delivery - Aluminized	65.00 ea.
60	3767403BS	LH - Wagon & Sedan Delivery - Stainless	210.00 ea.
60	3767404B	RH - Wagon & Sedan Delivery - Aluminized	65.00 ea.

60	3767404BS	RH - Wagon & Sedan Delivery - Stainless	210.00 ea.
61	3787141B	LH - Aluminized (exc. Wagon & Sedan Delivery)	65.00 ea.
61	3787141BS	LH - Stainless (exc. Wagon & Sedan Delivery)	210.00 ea.
61	3787142B	RH - Aluminized (exc. Wagon & Sedan Delivery)	65.00 ea.
61	3787142BS	RH - Stainless (exc. Wagon & Sedan Delivery)	210.00 ea.
61	3787143B	LH - Wagon & Sedan Delivery - Aluminized	65.00 ea.
61	3787143BS	LH - Wagon & Sedan Delivery - Stainless	210.00 ea.
61	3787144B	RH - Wagon & Sedan Delivery - Aluminized	65.00 ea.
61	3787144BS	RH - Wagon & Sedan Delivery - Stainless	210.00 ea.
62-63	3798461B	LH - Aluminized (exc. Wagon & Sedan Delivery)	65.00 ea.
62-63	3798461BS	LH - Stainless (exc. Wagon & Sedan Delivery)	210.00 ea.
62-63	3798462B	RH - Aluminized (exc. Wagon & Sedan Delivery)	65.00 ea.
62-63	3798462BS	RH - Stainless (exc. Wagon & Sedan Delivery)	210.00 ea.
62-63	3798465B	LH - Wagon & Sedan Delivery - Aluminized	65.00 ea.
62-63	3798465BS	LH - Wagon & Sedan Delivery - Stainless	210.00 ea.
62-63	3798466B	RH - Wagon & Sedan Delivery - Aluminized	65.00 ea.
62-63	3798466ABS	RH - Wagon & Sedan Delivery - Stainless	210.00 ea.

MUFFLER HANGER FRAME BRACKETS & COMPONENTS

58-59	3754258A	Frame Bracket - LH (weld-on)	21.00 ea.
60-64	3754258B	Frame Bracket - LH (weld-on)	26.00 ea.
58-64	171109	Frame Bracket Mounting Bolt - RH	2.75 ea.

MUFFLER HANGERS & COMPONENTS

58-60	3743713	Muffler Hanger Assembly - LH/RH (2")	22.00 ea.
61-64	3782300	Muffler Hanger Assembly - LH/RH (2")	22.00 ea.
61-64	3782300A	Muffler Hanger Assembly - LH/RH (2") (economy replacement)	5.00 ea.
59-60	3767557	Muffler Hanger Assembly - LH/RH (2 1/2")	22.00 ea.
61-64	3782033	Muffler Hanger Assembly - LH/RH (2 1/2")	22.00 ea.
58	3751433	Muffler Hanger Replacement Rubber Insulator	1.50 ea.
59-60	3743000	Muffler Hanger Replacement Rubber Insulator	1.50 ea.
61-64	3782302	Muffler Hanger Replacement Rubber Insulator	1.50 ea.
58	443656	Muffler Hanger Insulator Rivet	1.50 ea.

continued ...

⚠ WARNING: Cancer and Reproductive Harm www.P65Warnings.ca.gov

V8 Dual Exhaust System Components

... continued

MUFFLER HANGERS & COMPONENTS

59-60	3772223	Muffler Hanger Insulator Rivet	1.50	ea.
61-64	3788644	Muffler Hanger Insulator Rivet	1.50	ea.
58	443656S	Muffler Hanger Insulator Rivet (stainless)...	2.75	ea.
59-60	3772223S	Muffler Hanger Insulator Rivet (stainless)...	2.75	ea.
61-64	3788644S	Muffler Hanger Insulator Rivet (stainless)...	2.75	ea.
58-64	4762GM	Muffler Hanger Insulator to Frame Bracket Bolt Lock Washer	47	ea.
58-64	4762R	Muffler Hanger Insulator to Frame Bracket Bolt Lock Washer	10	ea.
58-64	102634	Muffler Hanger Insulator to Frame Bracket Bolt Nut.....	25	ea.

MIDDLE TAILPIPE FRAME BRACKETS & COMPONENTS

58-64	171109	Frame Bracket Mounting Bolt	2.75	ea.
-------	--------	-----------------------------------	------	-----

MIDDLE TAILPIPE HANGERS & COMPONENTS

59	3743731	Hanger Assembly - LH	29.00	ea.
59	3743733	Hanger Assembly - RH	29.00	ea.
60-64	3777909	Hanger Assembly - LH	34.00	ea.
60-64	3777910	Hanger Assembly - RH	34.00	ea.
58-59	3760787	Tailpipe Hanger Replacement Rubber Insulator	1.50	ea.
60-64	3743000	Tailpipe Hanger Replacement Rubber Insulator	1.50	ea.
58-64	4926GM	Tailpipe Hanger Insulator Retainer.....	6.50	ea.
58	443656	Tailpipe Hanger Insulator Rivet	1.50	ea.
59-60	3772223	Tailpipe Hanger Insulator Rivet	1.50	ea.
61-64	3788644	Tailpipe Hanger Insulator Rivet	1.50	ea.
58	443656S	Tailpipe Hanger Insulator Rivet (stainless)..	2.75	ea.
59-60	3772223S	Tailpipe Hanger Insulator Rivet (stainless)..	2.75	ea.
61-64	3788644S	Tailpipe Hanger Insulator Rivet (stainless)..	2.75	ea.
59-60	106327	Tailpipe Hanger Mounting Bolt (2 1/2" exh.)...	50	ea.
61-64	9415483	Tailpipe Hanger Mounting Bolt (2 1/2" exh.)...	50	ea.
58-64	4762GM	Tailpipe Hanger Mounting Bolt Lock Washer	47	ea.
58-64	4762R	Tailpipe Hanger Mounting Bolt Lock Washer	10	ea.
58-64	102634	Tailpipe Hanger Mounting Bolt Nut	25	ea.

REAR TAILPIPE FRAME BRACKETS & COMPONENTS

58-59	3726138	Frame Bracket - LH/RH (exc. 59 Wagon) .	10.00	ea.
58-64	171109	Frame Bracket Mounting Bolt (exc. 59 Wagon).....	2.75	ea.

REAR TAILPIPE HANGERS & COMPONENTS

59	3726135	Tailpipe Hanger Assembly - LH/RH (exc. Wagon).....	25.00	ea.
59	3760695	Wagon Tailpipe Hanger Assembly - LH.....	25.00	ea.
59	3760696	Wagon Tailpipe Hanger Assembly - RH.....	25.00	ea.

60	3774203	Tailpipe Hanger Assembly - LH (exc. Wagon).....	29.00	ea.
60	3774204	Tailpipe Hanger Assembly - RH (exc. Wagon).....	29.00	ea.
60	3774201	Wagon Tailpipe Hanger Assembly - LH.....	25.00	ea.
60	3774202	Wagon Tailpipe Hanger Assembly - RH.....	25.00	ea.
61-64	3779811	Tailpipe Hanger Assembly - LH (exc. Wagon).....	25.00	ea.
61-64	3779812	Tailpipe Hanger Assembly - RH (exc. Wagon).....	25.00	ea.
58-59	3760787	Tailpipe Hanger Replacement Rubber Insulator	1.50	ea.
60-64	3743000	Tailpipe Hanger Replacement Rubber Insulator	1.50	ea.
58-64	4926GM	Tailpipe Hanger Insulator Retainer.....	6.50	ea.
58	443656	Tailpipe Hanger Insulator Rivet	1.50	ea.
59-60	3772223	Tailpipe Hanger Insulator Rivet	1.50	ea.
61-64	3788644	Tailpipe Hanger Insulator Rivet	1.50	ea.
58	443656S	Tailpipe Hanger Insulator Rivet (stainless)..	2.75	ea.
59-60	3772223S	Tailpipe Hanger Insulator Rivet (stainless)..	2.75	ea.
61-64	3788644S	Tailpipe Hanger Insulator Rivet (stainless)..	2.75	ea.
59-60	106327	Tailpipe Hanger Mounting Bolt (2 1/2" exh.)...	50	ea.
61-64	9415483	Tailpipe Hanger Mounting Bolt (2 1/2" exh.)...	50	ea.
58-64	4762GM	Tailpipe Hanger Mounting Bolt Lock Washer	47	ea.
58-64	4762R	Tailpipe Hanger Mounting Bolt Lock Washer	10	ea.
58-64	102634	Tailpipe Hanger Mounting Bolt Nut	25	ea.

EXHAUST CLAMPS & COMPONENTS

58-64	84-N	2" Clamp Assembly	1.25	ea.
58-64	00103-N	2" Clamp Assembly (stainless).....	8.00	ea.
64	38481567	2" Clamp Assembly (correct for front pipe to muffler).....	7.00	ea.
58-64	87-N	2 1/2" Clamp Assembly	1.25	ea.
58-64	00105-N	2 1/2" Clamp Assembly (stainless).....	7.00	ea.
64	2395898	2 1/2" Clamp Assembly (correct for front pipe to muffler).....	6.95	ea.
58-64	4762GM	Clamp Lock Washer	39	ea.
58-64	4762R	Clamp Lock Washer	10	ea.
58-64	102634	Clamp Nut	25	ea.
61-63	273802	Clamp Nut	25	ea.
64	4486GM	Clamp Flange Nut (correct).....	56	ea.

V8 Dual Exhaust System Kits

***Note: Some 2 1/2" systems are not 2 1/2" at the tailpipes due to clearance problems.**

***Note: "S" at end of part number indicates stainless steel.**

58	58BESK3	SB - Aluminized.....	450.00	kit
58	58BESK3S	SB - Stainless	750.00	kit
58	58BESK4	348 - Aluminized	550.00	kit
58	58BESK4S	348 - Stainless	750.00	kit

continued...

V8 Dual Exhaust System Kits

...continued

59	59BESK5	SB - Aluminized (exc. Wagon & Sedan Delivery).....	500.00	kit
59	59BESK5S	SB - Stainless (exc. Wagon & Sedan Delivery).....	700.00	kit
59	59BESK6	SB - Wagon & Sedan Delivery - Aluminized	500.00	kit
59	59BESK6S	SB - Wagon & Sedan Delivery - Stainless	800.00	kit
59	59BESK7	348 (2") Aluminized (exc. Wagon & Sedan Delivery).....	500.00	kit
59	59BESK7S	348 (2") Stainless (exc. Wagon & Sedan Delivery).....	700.00	kit
59	59BESK8	348 (2") Wagon & Sedan Delivery - Aluminized	425.00	kit
59	59BESK8S	348 (2") Wagon & Sedan Delivery - Stainless	900.00	kit
59	59BESK9	348 (2 1/2") Aluminized (exc. Wagon & Sedan Delivery).....	425.00	kit
59	59BESK9S	348 (2 1/2") Stainless (exc. Wagon & Sedan Delivery).....	900.00	kit
59	59BESK10	348 (2 1/2") Wagon & Sedan Delivery - Aluminized	425.00	kit
59	59BESK10S	348 (2 1/2") Wagon & Sedan Delivery - Stainless	900.00	kit
60-61	60BESK7	348 (2") Aluminized (exc. Wagon & Sedan Delivery).....	425.00	kit
60-61	60BESK7S	348 (2") Stainless (exc. Wagon & Sedan Delivery).....	900.00	kit
60-61	60BESK8	348 (2") Wagon & Sedan Delivery - Aluminized	425.00	kit
60-61	60BESK8S	348 (2") Wagon & Sedan Delivery - Stainless	900.00	kit
60-64	60BESK5	SB (2") Aluminized (exc. Wagon & Sedan Delivery).....	425.00	kit
60-64	60BESK5S	SB (2") Stainless (exc. Wagon & Sedan Delivery).....	900.00	kit
60-64	60BESK6	SB (2") Wagon & Sedan Delivery - Aluminized	425.00	kit
60-64	60BESK6S	SB (2") Wagon & Sedan Delivery - Stainless	900.00	kit
60-64	60BESK9	348 & 409 (exc. 62-64 409/HP) (2 1/2") Aluminized (exc. Wagon & Sedan Delivery).....	425.00	kit
60-64	60BESK9S	348 & 409 (exc. 62-64 409/HP) (2 1/2") Stainless (exc. Wagon & Sedan Delivery).....	900.00	kit
60-64	60BESK10	348 & 409 (exc. 62-64 409/HP) (2 1/2") Wagon & Sedan Delivery - Aluminized	425.00	kit
60-64	60BESK10S	348 & 409 (exc. 62-64 409/HP) (2 1/2") Wagon & Sedan Delivery - Stainless	900.00	kit

62-64	62BESK1	327/HP (2 1/2") Aluminized (exc. Wagon & Sedan Delivery).....	425.00	kit
62-64	62BESK1S	327/HP (2 1/2") Stainless (exc. Wagon & Sedan Delivery).....	900.00	kit
62-64	62BESK2	327/HP (2 1/2") Wagon & Sedan Delivery - Aluminized	425.00	kit
62-64	62BESK2S	327/HP (2 1/2") Wagon & Sedan Delivery - Stainless.....	900.00	kit
63-64	63BESK3	409/HP (2 1/2") Aluminized (exc. Wagon & Sedan Delivery).....	425.00	kit
63-64	63BESK3S	409/HP (2 1/2") Stainless (exc. Wagon & Sedan Delivery).....	900.00	kit
63-64	63BESK4	409/HP (2 1/2") Wagon & Sedan Delivery - Aluminized	425.00	kit
63-64	63BESK4S	409/HP (2 1/2") Wagon & Sedan Delivery - Stainless	900.00	kit

NEED A PICTURE?

www.classicmuscle.com

Each year specific catalog is available for download on our website! Find your specific part from our catalog or website.

Go to the search box and type in the part number exactly as it is in our catalog (dashes, letters, etc.) and it will display a picture of that part. If we do not picture the part you are looking for, please let your sales rep know or e-mail us at: classic@modernauto.com.

Brake System

FRONT SHOES (New - Not Relined!)

58	3849026	11" x 2"	21.00	set
59-70	3849027	11" x 2 3/4"	35.00	set

REAR SHOES

58	55RR	11" x 1 3/4"	40.00	ea.
----	------	--------------------	-------	-----

REAR SHOES (New - Not Relined!)

65-70	3849026	11" x 2" (new - not relined set)	21.00	set
-------	---------	--	-------	-----

FRONT DRUMS

58	3985944R	11" x 2" with Silencer Spring (correct).....	100.00	ea.
58	3985944RA	11" x 2" <small>MADE IN USA</small>	65.00	ea.
59-64	3872326RA	11" x 2 3/4" <small>MADE IN USA</small>	60.00	ea.
59-70	3872326CM	11" x 2 3/4" (import).....	54.00	ea.

REAR DRUMS

58-64	3985944R	11" x 2" with Silencer Spring (correct) <small>MADE IN USA</small>	100.00	ea.
58-70	3985944RA	All with 11" x 2" <small>MADE IN USA</small>	65.00	ea.
58-70	3985944CM	All with 11" x 2" (import)	39.00	ea.

FRONT WHEEL CYLINDERS - NEW

58	5456249	LH.....	38.00	ea.
58	5456250	RH.....	38.00	ea.
59	5454525	LH.....	28.00	ea.
59	5454526	RH.....	28.00	ea.
60-64	5459465	LH.....	28.00	ea.
60-64	5459466	RH.....	28.00	ea.
65-70	5465548	All with Front Drum Brakes - LH.....	38.00	ea.
65-70	5465549	All with Front Drum Brakes - RH.....	38.00	ea.

REAR WHEEL CYLINDERS - NEW

58	5455486	LH.....	18.00	ea.
58	5455485	RH.....	18.00	ea.
59-64	5004GM	LH/RH	2 req. 42.00	ea.
59-64	5004R	LH/RH	2 req. 18.00	ea.
65-70	2211GM	All	2 req. 22.22	ea.
65-70	2211R	All	2 req. 18.95	ea.

NEW REPLACEMENT MASTER CYLINDERS

58-61	5456789	All (exc. 59-61 with Moraine P/B).....	Disc.	
59-61	MC31999	All with Moraine P/B.....	Disc.	
62-66	11362-B	All (exc. H.D. brakes).....	1" bore 65.00	ea.
62-66	11268-B	All with H.D. Brakes	7/8" bore 75.00	ea.

MASTER CYLINDER REBUILD KITS

(for O.E. cylinders)

59-61	22991-B	All (exc. Moraine P/B)	17.00	kit
59-61	MK235	All with Moraine P/B.....	11.00	kit
62-66	22847-B	All (exc. H.D. brakes)	17.00	kit
62-66	22842-B	All with H.D. Brakes	20.00	kit

MASTER CYLINDER BOOT

58-75	5456779	Boot (exc. P/B).....	8.00	ea.
-------	---------	----------------------	------	-----

MASTER CYLINDER CONNECTOR KIT

58	475885	Connector, Banjo Bolt & Copper Washers (for OE type master cylinder) ..	4 piece 23.00	kit
----	--------	--	---------------	-----

MASTER CYLINDER LIDS & COMPONENTS

64-66	5462994	Lid (round bolt-on type) (correct)	32.00	ea.
58-61	11129-SW	Gasket.....	4.00	ea.

MASTER CYLINDER PUSH ROD BOOTS

59-64	722GM	All with Power Brakes	10.00	ea.
-------	-------	-----------------------------	-------	-----

BRAKE BOOSTER COMPONENTS

64-77	2492GM	Check Valve & Grommet Kit.....	15.00	kit
58	3746716	348 Vacuum Hose Support	17.00	ea.
58-61	3717221	283 Vacuum Hose Support	15.00	ea.
59-61	3758553	348 & 409 Vacuum Hose Support.....	17.00	ea.
62-64	3817691	SB Vacuum Hose Support	15.00	ea.
62-65	3799763	409 Vacuum Hose Support	17.00	ea.
65-77	2492GM	Check Valve & Grommet Kit.....	15.00	kit
65-66	PKPB65	BB Power Brake Hose Kit (Includes Check Valve, Grommet & Clamps)	18.95	kit

65	3799763	409 Vacuum Hose Support	16.95	ea.
66	PB18	BB Hose Retainer	16.00	ea.

FRONT WHEEL CYLINDER REBUILD KITS

59	2478GM	1 1/8" Bore	10.00	kit
60-70	5456566	1 3/16" Bore	11.00	kit

BLEEDER SCREWS

58-60	2462GM	Front or Rear.....	2.50	ea.
64	BL24	4-piece Bleeder Screw Set	8.00	ea.
65-70	2462GM	Rear	2.32	ea.
65-70	BL24	Bleeder Screw Set	4 piece 8.00	set

FRONT DRUM BRAKE HARDWARE

58-62	3394R	Adjusting Screw Assembly - LH/RH.....	12.00	ea.
63-70	H1530-B	Adjusting Screw Assembly - LH	13.00	ea.
63-70	H1531-B	Adjusting Screw Assembly - RH	13.00	ea.
58-62	H7020-B	Hold Down & Brake Spring Kit	8.00	kit
63-70	H7017-B	Hold Down & Brake Spring Kit	9.00	kit
58-70	24692R	Hold Down Hardware Kit.....	8.00	kit
63-64	3398GM	Self Adjuster Link - RH.....	9.93	ea.
58-70	2476GM	Adjusting Hole Cover/Plug.....	1.50	ea.
63-70	H2508-B	Self Adjuster Hardware Kit - LH	18.00	kit
63-70	H2509-B	Self Adjuster Hardware Kit - RH.....	18.00	kit

REAR DRUM BRAKE HARDWARE

58-62	3394R	Adjusting Screw Assembly - LH/RH.....	12.00	ea.
63-70	H1530-B	Adjusting Screw Assembly - LH	13.00	ea.
63-70	H1531-B	Adjusting Screw Assembly - RH	13.00	ea.
60-62	H7020-B	Hold Down & Brake Spring Kit	8.00	kit
63-70	H7018-B	Hold Down & Brake Spring Kit	10.00	kit
58-72	24692R	Hold Down Hardware Kit.....	8.00	kit
63-70	H2508-B	Self Adjuster Hardware Kit - LH	18.00	kit
63-70	H2509-B	Self Adjuster Hardware Kit - RH.....	18.00	kit
59-70	3399GM	Park Brake Shoe Lever - LH	14.75	ea.
59-70	3400GM	Park Brake Shoe Lever - RH	14.75	ea.
58-64	3694879	Park Brake Strut/Rod - LH/RH 2 req.	8.00	ea.
65-70	2476GM	Adjusting Hole Cover/Plug.....	1.50	ea.
65-70	3825500	Park Brake Strut/Rod - LH/RH 2 req.	8.00	ea.

14" Wheel Kits

The kits feature a proprietary rotor & bracket set that allow you to use stock 14" drum brake wheels. They bolt on to stock drum brake spindles without modification.



- 58-64 FSC5814S Standard Disc Conversion Kit600.00 ea.
- 58-64 FSC5814P Power Disc Conversion Kit680.00 ea.

58-68 CHEVY DISC CONVERSIONS

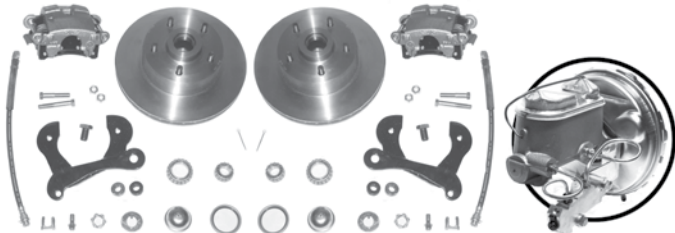

Front Disc Conversions

- 58 FSC58DCC Power, Complete Front Disc Conversion with 9" Dual Slimline Booster525.00 ea.
- 58 FSC58SDC Standard, Complete Front Disc Conversion425.00 ea.
- 59-64 FSC59DCC Power, Complete Front Disc Conversion with 9" Dual Slimline Booster500.00 ea.
- 59-64 FSC59SDC Standard, Complete Front Disc Conversion425.00 ea.
- 65-68 FSC65DCC Complete Front Disc Conversion with 9" Booster500.00 ea.
- 65-68 FSC65SDC Standard, Complete Front Disc Conversion425.00 ea.

4 Wheel Disc Conversions

- 58 FSC584DCC Power, Complete 4 Wheel Disc Conversion with 9" Dual Slimline Booster825.00 ea.
- 58 FSC584SDC Standard, Complete 4 Wheel Disc Conversion765.00 ea.
- 59-64 FSC594DCC Power, Complete 4 Wheel Disc Conversion with 9" Dual Slimline Booster835.00 ea.
- 59-64 FSC594SDC Standard, Complete 4 Wheel Disc Conversion765.00 ea.

- 65-68 FSC654DC Power, Complete 4 Wheel Disc Conversion with 9" Booster875.00 ea.
- 65-68 FSC654SD Standard, Complete 4 Wheel Disc Conversion775.00 ea.

Rear Disc Conversions

- 58-64 FSCRD01 Factory Rear w/Drop Put Axles395.00 ea.
- 58-64 AFXR01 10 & 12 Bolt w/o Staggered Shocks395.00 ea.
- 65-68 FSCRD01 Factory Rear w/Drop Put Axles395.00 ea.
- 65-68 AFXR01 10 & 12 Bolt w/o Staggered Shocks395.00 ea.

All front conversions include:

- Rotors
- Caliper Brackets
- Bracket Hardware
- Outer Bearings
- Inner Bearings
- Grease Seals
- Dust Caps
- Castle Nuts
- Washers
- Cotter Pins
- Organic Pads
- **New** Calipers
- Flex Hoses
- Flex Hose Clips
- Banjo Bolts
- Master Cylinder
- Prop. Valve
- Valve Bracket
- Valve Hardware
- Valve Pigtail
- Pedal Extension

All rear conversions include:

- Rotors
- **New** Loaded Calipers
- Brackets & Spacers
- Hardware
- Flex Hoses
- E-Brake Cables

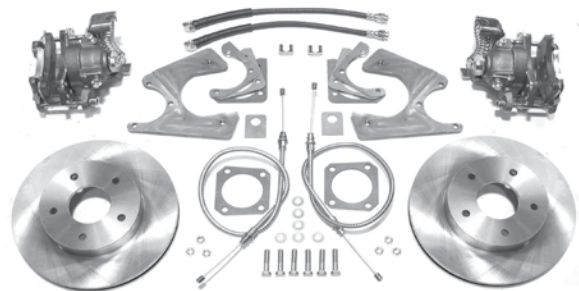

This page includes standard kits with 9" Slimline Booster. See following pages for upgrades and options.



The Brake Line Kit

Put the finishing touch on your disc conversion with a pre-bent line set. This kit includes everything you need to plumb your new disc brake system from front to back. **These special prices are available only with the purchase of a complete disc brake conversion kit.** Upgrade your front hoses to braided stainless and get the rear upgrade for free! Specify year and model when ordering.

- Front Brake Line Kit
- Front to Rear Line
- Rear Axle Lines
- Rear Flex Hose
- Clip Set

FSCOM - OM Line Kit . . . **\$105.00**

FSCSS - Stainless Steel Line Kit . . . **\$160.00**

FHSS - Front Braided Stainless Hose Upgrade - \$40.00

FHSS4 - Braided Stainless 4 Wheel Stainless Hose Upgrade - \$80.00



Recommended Booster

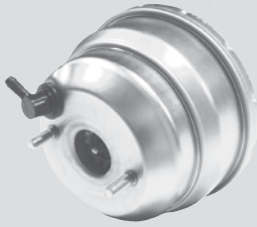

8" Dual Slimline Booster

Best fit for 58-64 GM. The small size is great for a number of applications and the dual diaphragm gives a good amount of assist.

RPB8531U Free* (Also available in Chrome, See Below)

There are a few important things to consider when choosing a booster. You need a minimum of 16-18 inches of vacuum for the proper operation of any size booster. No vacuum, No power assist! A larger diaphragm will generate more assist given the same amount of vacuum. Adding a second diaphragm will increase assist 25-30%.

We highly recommend the 8" Dual Slimline booster pictured above. It has a clean look and is one of the more powerful booster we carry. If you need more room to clear a big block, try a 7" Dual Slimline or for a different look a 9" Delco Style.

7" Dual Slimline

A good booster when room is tight. Great for BB cars with tall valve covers. Roughly the same assist as a 9" single.



- RPB7537U Standard Gold.....No-Charge Upgrade*
- RPB7537CU Chrome Plated.....25.00* ea.
- RPB7537SU Polished Stainless.....60.00* ea.

8" Dual Slimline

Our most powerful "Slimline" booster. 10%-15% more assist than a 9" single. Compact to fit most applications.



- RPB8531U Standard Gold.....No-Charge Upgrade*
- RPB8531CU Chrome Plated.....25.00* ea.
- RPB8531SU Polished Stainless.....60.00* ea.

9" Single Slimline

Nice clean looks and performance that won't disappoint. A good choice if you're undecided on which booster is right for your car.



- RPB9002U Standard Gold.....No-Charge Upgrade*
- RPB9002SU Polished Stainless.....60.00* ea.

9" Single Delco

Factory "correct" for 64-66 GM. Used in 67+ for an original look w/o the room for an 11" booster. Available with or w/o Delco stamping.



- RPB9021U Standard Gold.....No-Charge Upgrade*
- RPB9021CU Chrome Plated.....25.00* ea.

Booster Brackets

Most 58 Chevys use short brackets (BBK002). 59-64 cars use tall brackets (BBK004). The high-rise barcket (BBK006) is used to clear tall valve covers and big blocks.

- BBK002 58 Short Booster Bracket (pr) .No-Charge Upgrade*
- BBK004 Short Booster Bracket, StainlessNo-Charge Upgrade*
- BBK006 High Rise Booster Bracket.....65.00* pr.



* Upgrade price with purchase of any GM power disc conversion kit

2" Drop Spindles

Drop spindles allow you to get the look you want without changing ride characteristics or suspension geometry. Our spindles are cast with caliper brackets and steering arms in one assembly.



- 58-64 DSP5864U 2" Drop Spindles 209.00* pr.
- 65-68 DSP6570U 2" Drop Spindles 209.00* pr.

Performance Brake Pads

- 58-64 PP01U Front Graphite Metallic Pads 25.00* pr.
- 58-64 PP02U Rear Graphite Metal..... 25.00* pr.

* Upgrade price with purchase of any GM disc conversion kit

Big Brake Upgrade

This upgrade features larger calipers than our standard kit with nearly 30% more pad area. You'll need at least 15" wheels to clear these big brakes.

- 58-64 BBK55 Big Brake Upgrade** 75.00* set
- 65-68 BBK65 Big Brake Upgrade** 50.00* set
- 65-68 CMB24 Large Caliper Brackets 129.00 pr.

Caliper Brackets

- 65-68 CMB34 Standard Caliper Brackets.....89.00 pr

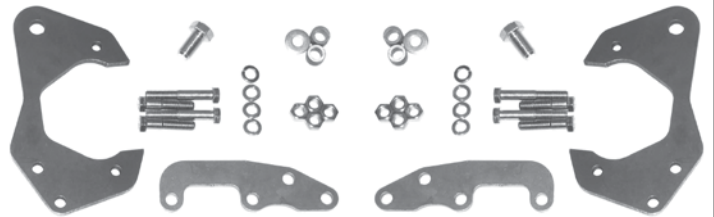

WARNING: Cancer and Reproductive Harm www.P65Warnings.ca.gov

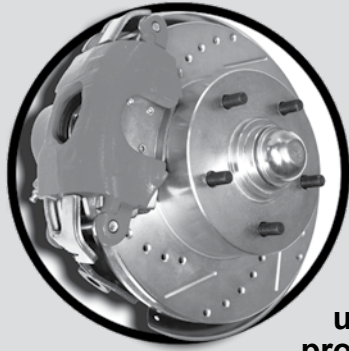

Show'n Go Package

Featured Upgrade

Powdercoated calipers and drilled/slotted rotors with zinc plating. Specify caliper color when ordering: Red / Black / Clear

- SG01U - 2 Wheel Show'n Go Package 100.00**
- SG02U - 4 Wheel Show'n Go Package 200.00***

Get the looks of a high end brake kit without the high price. This upgrade includes powdercoated calipers and drilled/slotted rotors with protective zinc plating. You won't want to hide these brakes behind a small factory wheel!

** Price w/ front conversion purchase *** Price with 4 wheel conversion purchase

Powdercoated Calipers

These calipers are powdercoated prior to assembly for a durable, easy to maintain finish. Specify color when ordering: Red / Black / Clear

- PC01U Front Powdercoated Calipers 50.00** pr.
- PC02U Front & Rear Powdercoated Calipers 100.00*** pr.



Master Cylinders

- DBMC51C Slimline Master, Disc/Drum, Chrome 25.00* ea.
- DBMC56C Slimline Master, Disc/Disc, Chrome 25.00* ea.
- DBMC02C Standard Master, Disc/Drum, Chrome 25.00* ea.
- DBMC04C Standard Master, Disc/Disc, Chrome 25.00* ea.
- DBMC13 Universal Master, Polished Stainless.... 180.00* ea.

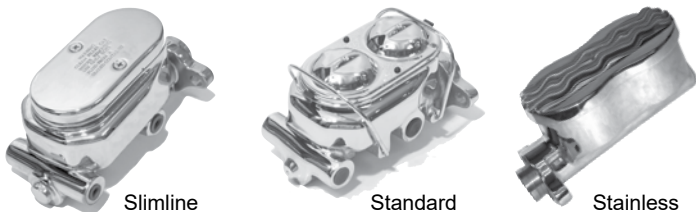

Slimline

Standard

Stainless

Drilled/Slotted Rotors

- Improved Braking Performance
- Reduced Brake Fade
- Silver Zinc Coating (Extra Value)
- Matching Front and Rear Available



- 58-68 DS01U Front Drilled/Slotted Rotors 50.00** pr.
- 58-68 DS02U Front & Rear Drilled/Slotted Rotors ... 100.00*** pr.

Show-Stopper Packages

- 7", 8" or 9" Booster
- Choice of Master Cylinder
- Proportioning Valve
- Brackets & Hardware
- Master Cylinder Lines



Start turning heads with one of our show finished upper assemblies. We offer a complete line of chrome and polished stainless upgrades. Package includes valve & Bracket. Call for more details.

- Chrome Booster / Chrome Master Package** 85.00 ea.
- Stainless Booster / Chrome Master Package** 135.00 ea.
- Stainless Booster / Stainless Master Package** 215.00 ea.

* Price with disc conversion purchase ** Price w/ front conversion purchase *** Price w 4 wheel conversion purchase

⚠ WARNING: Cancer and Reproductive Harm www.P65Warnings.ca.gov

Parking Brake Components

PEDAL ASSEMBLIES

63	3823197	Park Brake Assembly	83.00	ea.
64	3848243	Park Brake Assembly	65.00	ea.
65	3869413	Park Brake Assembly (prior 3/18/65)	66.00	ea.
65	3881791	Park Brake Assembly (after 3/18/65)	66.00	ea.
66	3881791	Park Brake Assembly (prior 2/25/66)	66.00	ea.
66	3903063	Park Brake Assembly (after 2/25/66)	66.00	ea.

PEDAL PADS

58-64	3747276	Pedal Pad	6.00	ea.
-------	---------	-----------------	------	-----

RELEASE HANDLES

58-59	3747268	Handle (correct)	20.00	ea.
60-64	3828955	Handle (correct)	7.00	ea.
60-64	716GM	Handle (GM repl. part)	7.27	ea.

PARK BRAKE CABLE - FRONT

58-64	3770594	Front Cable	20.00	ea.
-------	---------	-------------------	-------	-----

PARK BRAKE CABLE - INTERMEDIATE

58-64	3747931	Intermediate Cable	16.00	ea.
65-66	3870460	All	15.00	ea.

PARK BRAKE CABLE - REAR

58-64	3772968	Rear Cable - LH/RH	2 req.	22.00	ea.
65-70	3888735	All - LH/RH	2 req.	30.00	ea.

FRONT CABLE FIREWALL SEALS

58-64	3781106	Front Cable Seal	11.00	ea.
-------	---------	------------------------	-------	-----

FRONT CABLE PULLEY COMPONENTS

58-60	3710774	Upper & Lower Set (early 60)	8.50	pr.
60-64	3780118	Upper & Lower (late 60)	20.00	ea.
58-59	3747279	Shoulder Bolt Set	7.00	pr.
60	3747279	Shoulder Bolt Set (early)	7.00	pr.
60	122017	Mounting Bolt (late)	3.00	ea.
61-64	122017	Mounting Bolt	3.00	ea.
58-64	4762GM	Mounting Bolt Lock Washer	45	ea.
58-64	102634	Mounting Nut	25	ea.
60-64	3785008	Spacer (late 60)	4.00	ea.

FRONT CABLE TO INTERMEDIATE CABLE COMPONENTS

58-59	3710793	Upper Cable Lower Clevis with Pin & Cotter Pin	16.00	ea.	
60	3770113	Upper Cable Lower Swivel	18.00	ea.	
61-64	3785401	Upper Cable Lower Swivel	18.00	ea.	
58-59	124824	Upper Cable Lower Clevis Mounting Nut	2 req.	50	ea.
60-64	124824	Upper Cable Lower Swivel Mounting Nut	2 req.	50	ea.
58-59	3688960	Clevis to Lever Pin	3.00	ea.	
58-59	103373	Clevis to Lever Pin Cotter Pin	49	ea.	
60-64	103373	Swivel to Lever Cotter Pin	49	ea.	
58-59	3747283	Idler Lever	18.00	ea.	

60	3770107	Idler Lever	20.00	ea.	
61-64	3781109	Idler Lever	34.00	ea.	
60	3770108	Idler Lever Pivot Rod	22.00	ea.	
61-64	3781110	Idler Lever Pivot Rod	22.00	ea.	
60-64	2102GM	Idler Lever Pivot Rod Upper Clip	1.50	ea.	
61-64	3748358	Idler Lever Pivot Rod Upper Washer	50	ea.	
60-64	446548	Idler Lever Pivot Rod Lower Washer	3 req.	50	ea.
60-64	103373	Idler Lever Pivot Rod Lower Cotter Pin	49	ea.	
58-64	3710789	Intermediate Cable Equalizer, Adjuster Bolt, Nuts & Cotter Pin	38.00	kit	
58	120368	Equalizer Adjuster Bolt Nut	2 req.	50	ea.
59-64	120369	Equalizer Adjuster Bolt Nut	2 req.	50	ea.
62-64	50470-PS	Adjuster Bolt to Idler Lever Cotter Pin	45	ea.	

INTERMEDIATE CABLE TO REAR CABLE COMPONENTS

58-64	3770112	Cable Connector Set	2 piece	11.00	pr.
-------	---------	---------------------------	---------------	-------	-----

REAR CABLE COMPONENTS

58-75	3875092	Cable Retainer Clip (wire type)	1.25	ea.	
58-64	3751599	Cable to Lower Control Arm Clip Set	2 piece	8.00	pr.
58-64	171109	Cable to Lower Control Arm Clip Bolt	2 req.	2.75	ea.

BRAKE CABLE COMPONENTS

65-75	3026C	Intermediate Cable to Rear Connectors	2 req.	2.50	ea.
65-72	3854126	Parking Brake Kit (includes equalizer, 2 connectors & guide)	12.00	kit	

Parking Brake Alarm Switch

65-70	3863390	Switch	17.00	ea.
-------	---------	--------------	-------	-----

SECTION 5 - BRAKES • REAR AXLE • WHEELS

Flex Hoses

FRONT

58	3736529	All	2 req.	18.00	ea.
59-64	3770240	All	2 req.	18.00	ea.
65-70	3029R	Hose (exc. disc brakes)	2 req.	17.00	ea.
67-68	9750161	Hose with Disc Brakes	2 req.	19.00	ea.

FLEX HOSE BOLTS, WASHERS & CLIPS

58-64	2467GM	Copper Washer	2 req.83	ea.
58-64	476737	Hose to Frame Clip (correct)	3 req.	1.50	ea.
58-64	4309GM	Hose to Frame Clip (GM repl. part)	3 req.	1.58	ea.
65-72	2467GM	Copper Washer83	ea.
65-75	334961	Gold Cadmium Plated "C" Clip		1.50	ea.

REAR

58-59	3750334	All		18.00	ea.
60-63	3774672	All (early 63 with 15 1/2" hose)		18.00	ea.
63-64	3841080	All (late 63 with 14 1/2" hose)		18.00	ea.
65	3861844	Hose		19.00	ea.
66	3878050	Hose		19.00	ea.

BRAKE LINE JUNCTION BLOCKS

58-64	3741692	Front Block - LH (used)		Disc.	
58-64	3741694	Front Block - RH (used)		Disc.	
58	1364657	Rear End Housing Junction Block		18.00	ea.
59-64	3760082	Rear End Housing Junction Block		26.00	ea.

Front Brake Line Kits

***Note: "S" at end of part number indicates stainless steel.**

58	3752004	Standard Brakes	4 piece	40.00	kit
58	3752004S	Standard Brakes	4 piece	60.00	kit
58	3752235	Power Brakes	4 piece	40.00	kit
58	3752235S	Power Brakes	4 piece	60.00	kit
59-60	3756489	Standard Brakes	4 piece	40.00	kit
59-60	3756489S	Standard Brakes	4 piece	60.00	kit
59-60	3756990	Power Brakes	4 piece	40.00	kit
59-60	3756990S	Power Brakes	4 piece	60.00	kit
61	3799089	Standard Brakes	4 piece	40.00	kit
61	3799089S	Standard Brakes	4 piece	60.00	kit
61	3799091	Power Brakes	4 piece	40.00	kit
61	3799091S	Power Brakes	4 piece	60.00	kit
62-64	3814865	Standard Brakes	4 piece	40.00	kit
62-64	3814865S	Standard Brakes	4 piece	60.00	kit
62-64	3814867	Power Brakes	4 piece	40.00	kit
62-64	3814867S	Power Brakes	4 piece	60.00	kit
65-66	BKT6501	Standard Brakes	3 piece	45.00	ea.
65-66	BKT6501S	Standard Brakes	3 piece	60.00	ea.
65-66	BKT6502	Power Brakes	3 piece	45.00	kit
65-66	BKT6502S	Power Brakes	3 piece	60.00	kit

FRONT BRAKE LINE TO CROSS MEMBER CLIPS

58-64	173171	Push-In Clip	2 req.	2.50	ea.
-------	--------	--------------------	-------------	------	-----

Front to Rear Brake Lines

***Note: "S" at end of part number indicates stainless steel.**

58	3750109	All		30.00	ea.
58	3750109S	All		45.00	ea.
59	3753839	All		30.00	ea.
59	3753839S	All		45.00	ea.
60	3772966	All		30.00	ea.
60	3772966S	All		45.00	ea.
61-64	3785136	All		30.00	ea.
61-64	3785136S	All		45.00	ea.
65	3861841	All (exc. Convertible)		40.00	ea.
65	3861841S	All (exc. Convertible)		60.00	ea.
65	3862933	Convertible		40.00	ea.
65	3862933S	Convertible		60.00	ea.
66	3878045	All (exc. Convertible)		40.00	ea.
66	3878045S	All (exc. Convertible)		60.00	ea.
66	3878043	Convertible		40.00	ea.
66	3878043S	Convertible		60.00	ea.

FRONT TO REAR BRAKE LINE CLIPS

***Note: Also listed in Section 4.**

58-64	3753771	Brake & Fuel Line Double Rivet Clip (correct)	4 req.	4.00	ea.
58-64	2495GM	Brake & Fuel Line Double Push-In Clip (replaces rivet clip)	4 req.	1.60	ea.
65-72	BLC16	Brake Line Retainer Set	7 piece	13.00	set

Rear Axle Brake Lines

***Note: "S" at end of part number indicates stainless steel.**

58	37423056	All	2 piece	22.00	set
58	37423056S	All	2 piece	32.00	set
59-64	86864357	All	2 piece	22.00	set
59-64	86864357S	All	2 piece	32.00	set
65	38698689	All		25.00	set
65	38698689S	All		35.00	set
66	38780467	All		25.00	set
66	38780467S	All		35.00	set

1958-1964 8 1/4" Rear Axle

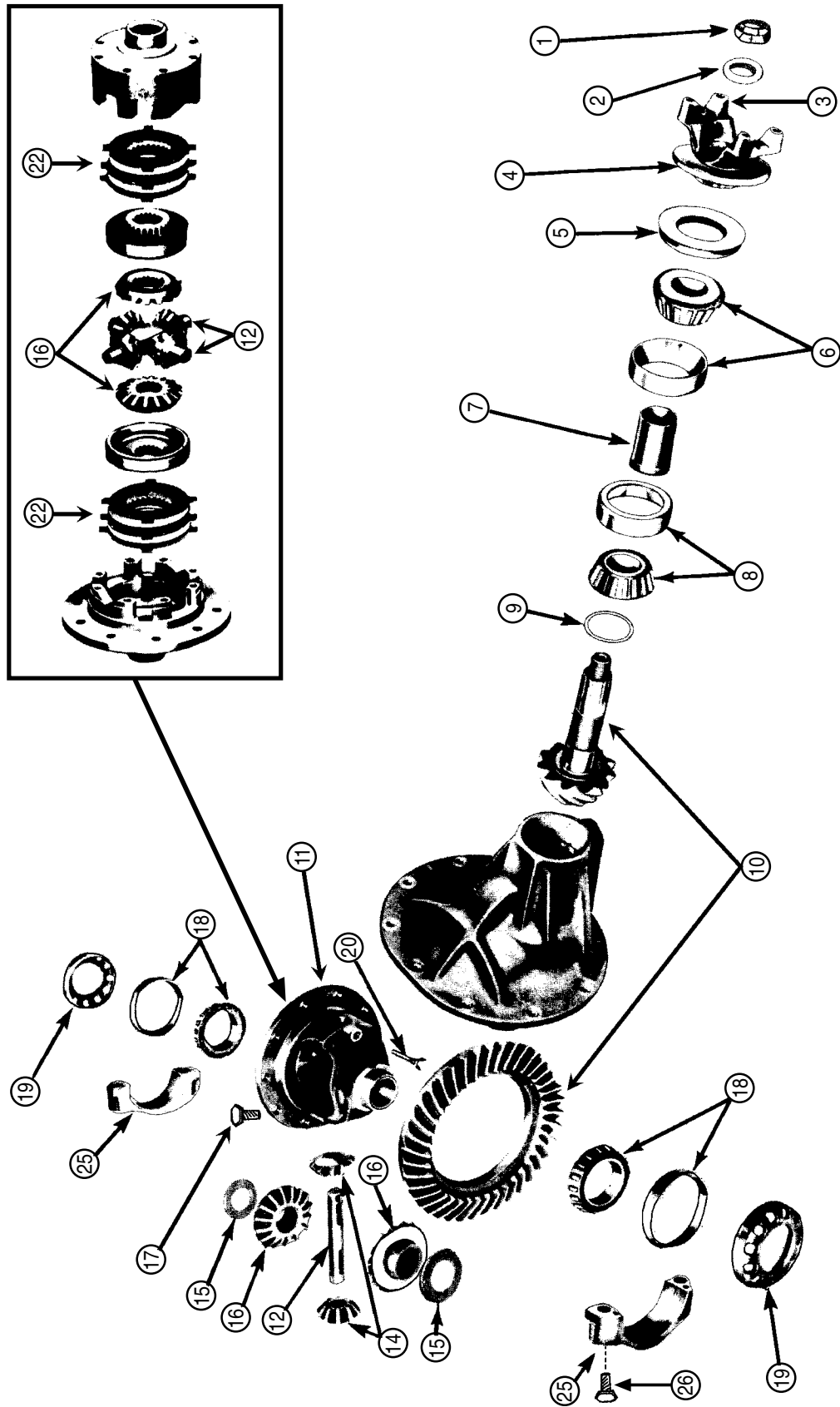

SECTION 5 - BRAKES • REAR AXLE • WHEELS

ATTENTION!

Rear Axle parts in this catalog are for the full Chevrolet line. We designed rear axle parts this way because of rear axle swaps!

1958-1964 8 1/4" Rear Axle

(2)	3959GM	Pinion Nut Washer	10.08	ea.
(3)	3741822	Pinion Yoke with Deflector		Disc.
(4)	3819415	Deflector		Disc.
(5)	3961GM	Pinion Seal		Disc.
(5)	3961R	Pinion Seal	18.00	ea.
(6)	457270	Front Pinion Bearing	40.00	ea.
(7)	3971R	Pinion Bearing Spacer(crush sleeve)	7.00	ea.
(8)	1925GM	Rear Pinion Bearing	61.00	ea.
(8)	HM89410/49	Rear Pinion Bearing		Disc.
(9)	3982GM	Pinion Bearing Shim Kit (.027-.032)		Disc.
(9)	3983GM	Pinion Bearing Shim Kit (.033-.037)		Disc.
(9)	1104-R	Pinion Bearing Shim Kit (.010, .012, .012, .016, .020)	13.00	kit
(10)	NPN	Performance Gear Sets Available		CALL
(11)	NPN	Differential Case		Disc.
(12)	3935181	Pinion Shaft (exc. P/T) (Ltd Stk)		Disc.
(14)	1935GM	Pinion Gear (exc. P/T)	2 req.	Disc.
(14)	2370715	Pinion Gear with P/T	4 req.	Disc.
(15)	4436GM	Side Gear Thrust Washer (exc. P/T)	2 req.	Disc.
(16)	3820638	Differential Side Gear (exc. P/T)	2 req.	Disc.
(16)	3744618	Differential Side Gear with P/T	2 req.	Disc.
(17)	3989GM	Ring Gear Bolt		Disc.
(18)	7450385	55-56 Differential Side Bearing	2 req.	57.00 ea.
(18)	7450745	57-64 Differential Side Bearing	2 req.	29.00 ea.
(19)	3707303	Adjusting Nut	2 req.	Disc.
(20)	1932GM	Pinion Shaft Bolt (exc. P/T) 5/16" x 2"		Disc.
(22)	3865208	Clutch Pack with P/T		Disc.
(25)	NPN	Bearing Cap	2 req.	Disc.
(26)	3705721	Bearing Cap Bolt	4 req.	Disc.

***For a typical diagram for item numbers 27 & up see 10 & 12 bolt rear axle illustration.**

(27)	3769870	Carrier Gasket	4.50	ea.
(30)	1904GM	Housing Ventilator	3.34	ea.
(31)	1910GM	Oil Filler Plug (Ltd Stk)		Disc.
(31A)	1915GM	Oil Filler Plug Gasket		Disc.
(31B)	3758023	58-62 Filler Plug Lube Tag with P/T	9.00	ea.
(31B)	3825109	63-64 Filler Plug Lube Tag with P/T	9.00	ea.
(32)	3775688	60-61 Axle Shaft - RH (30 1/2" - 17 spline) MADE IN USA		Disc.
(33)	5458-N	55 Axle Seal	2 req.	33.00 ea.
(33)	5458-N	56 Axle Seal	2 req.	33.00 ea.
(33)	3739435	57 Axle Seal	2 req.	15.00 ea.
(33)	3749981	58-59 Axle Seal	2 req.	21.00 ea.
(33)	3772999	60-64 Axle Seal	2 req.	21.00 ea.

(34)	RW507ER	55-56 Axle Bearing (rear wheel bearing)	2 req.	110.00 ea.
(34)	3799123	57 Axle Bearing (rear wheel bearing)	2 req.	105.00 ea.
(34)	3518GM	58-64 Axle Bearing (rear wheel bearing)	2 req.	120.00 ea.
(35)	3708829	55-56 Bearing Retainer	2 req.	Disc.
(35)	3739104	57-58 Bearing Retainer	2 req.	Disc.
(35)	3755959	59-64 Bearing Retainer	2 req.	Disc.
(35A)	3772374	55-64 Bearing Retainer Gasket	2 req.	2.00 ea.

GM REAR AXLE LUBE

55-75	2943GM	24 oz. Axle Lube	13.34	ea.
55-75	2944GM	4 oz. Additive (all with P/T)	13.00	ea.

Driveshaft Components

UNIVERSAL JOINTS

58-65	2814GM	Joint	55.77	ea.
58-65	2814R	Joint	13.00	ea.
58-65	2814HP	H.P. Joint.....	20.00	ea.
66-68	2814GM	All (exc. T/H transmission)	55.77	ea.
66-68	2814R	All (exc. T/H transmission)	13.00	ea.
66-68	2814HP	All (exc. T/H transmission)	20.00	ea.
66-68	2812R	Front with T/H Transmission	20.00	ea.
66-68	2812HP	Front with T/H Transmission - H.P. Joint...	24.00	ea.
66-68	2813R	Rear with T/H Transmission	24.00	ea.

REAR U-JOINT STRAPS & BOLTS

58-64	1358938	"U" Bolt.....	4.50	ea.
65-75	1358938	All with U-Bolt.....	4.50	ea.
67-70	2821GM	Strap - All (exc. U-bolt).....	2.93	ea.
67-70	2822GM	Bolt - All with Strap Type (5/16" x 1 1/2")	1.56	ea.

FRONT DRIVE SHAFT YOKES

***Note: For rear yoke, see Rear Axle section.**

58-63	3707059	16 Spline (exc. Muncie trans.)	Disc.	
63-69	2816GM	27 Spline - Muncie (Exc. T/H & Caprice with auto.)	72.43	ea.

Wheel Cover Spinners & Emblems

SPINNERS MADE IN USA unless noted

58	3750384	Spinner Assembly Set (import)	139.00	set
59-60	3756545S	V-Crossed Flags Spinner Assembly with Retainer (silver) <small>MADE IN USA</small>	350.00	set
59-60	3756545B	V-Crossed Flags Spinner Assembly with Retainer (black) <small>MADE IN USA</small>	350.00	set
61	3787679	"SS" Impala Spinner with Retainer <small>MADE IN USA</small>	345.00	set
62	3815101	"SS" Impala Spinner with Retainer <small>MADE IN USA</small>	345.00	set
62-63	3814757	"Chevrolet Crossed Flags" Wire Cover Spinner <small>MADE IN USA</small>	210.00	set
64	9276WC	Full Wheel Cover No Center Emblem (Stainless)	55.00	ea.
64	9271CE	Impala Hubcap Center Emblem	19.00	ea.
65-66	3860215A	Spinner Assembly - Impala SS	310.00	set
65-66	3860215B	Spinner Assembly - Caprice.....	310.00	set

***Note: 64 models with spinners can use 773GM rally cap ornament as a replacement, due to motor vehicle safety standards spinners were considered unsafe for highway use. This part is listed in Rally Cap section.**

EMBLEMS MADE IN USA

58	3708310	Bowtie Spinner Emblem.....	19.00	ea.
59-60	3756545SE	V-Crossed Flags Spinner Emblem (silver).....	37.00	ea.
59-60	3756545BE	V-Crossed Flags Spinner Emblem (black).....	37.00	ea.
61	3783339	Crossed Flags Emblem.....	42.00	ea.
62	3789926	Bowtie Emblem	31.00	ea.

62	3827394	"SS" Impala Emblem.....	49.00	ea.
64	2390-T	"SS" Impala Emblem.....	49.00	ea.
65-66	3860217	"SS" Impala Emblem.....	39.00	ea.
65-66	2478-T	Caprice Spinner Emblem	39.00	ea.

Wheel Studs & Lug Nuts

STUDS

58-59	4034R	Stud - Front & Rear.....	2.00	ea.
-------	-------	--------------------------	------	-----

NUTS

58-64	752C	Nut (correct diamond marks)	1.25	ea.
-------	------	-----------------------------------	------	-----



Rally Wheels & Components

**Note: Wheels are ^{MADE IN} USA, silver powder coated & single bolt pattern. If a different backspace is needed, call. (*) represents most commonly used backspaces.*

58-64 145312R1	14 x 5 (3 1/2" backspace)	Call
58-64 145334R1	14 x 5 (3 3/4" backspace)*	Call
58-64 146334R1	14 x 6 (3 3/4" backspace)*	Call
58-64 146400R1	14 x 6 (4" backspace)*	Call
58-64 146438R1	14 x 6 (4 3/8" backspace)*	Call
58-64 147400R1	14 x 7 (4" backspace)	Call
58-64 147414R1	14 x 7 (4 1/4" backspace)	Call
58-64 147438R1	14 x 7 (4 3/8" backspace)*	Call
58-64 148400R1	14 x 8 (4" backspace)*	Call
58-64 148412R1	14 x 8 (4 1/2" backspace)	Call
58-64 154212R1	15 x 4 (2 1/2" backspace)	Call
58-64 156312R1	15 x 6 (3 1/2" backspace)*	Call
58-64 156400R1	15 x 6 (4" backspace)*	Call
58-64 156418R1	15 x 6 (4 1/8" backspace)*	Call
58-64 157334R1	15 x 7 (3 3/4" backspace)*	Call
58-64 157400R1	15 x 7 (4" backspace)	Call
58-64 157414R1	15 x 7 (4 1/4" backspace)*	Call
58-64 157412R1	15 x 7 (4 1/2" backspace)	Call
58-64 158400R1	15 x 8 (4" backspace)*	Call
58-64 158412R1	15 x 8 (4 1/2" backspace)	Call
58-64 158500R1	15 x 8 (5" backspace)	Call

RALLY CENTER CAPS (Stainless Steel)

58-66 3908762	Short Ornament "Chevrolet Motor Division"	22.00 ea.
58-66 761SB	Derby Cap Set with Bowtie	175.00 set
58-70 759GM	Short Base	79.44 ea.
58-70 771GM	Screw (for mounting ornament to base).....4 req.	1.41 ea.
58-70 759773R	Short Base & "Chevrolet Motor Division" Ornament Assembly Set	95.00 set
58-70 759GM	Short Base	79.44 ea.
58-70 3901715	Short Ornament "Disc Brakes-Chevrolet Motor Division"	22.00 ea.
58-70 771GM	Screw (for mounting ornament to base).....4 req.	1.41 ea.
58-70 3901710	Short Base & "Disc Brake Chevrolet Motor Division" Ornament Assembly Set	95.00 set
58-70 776GM	Derby Ornament "Chevrolet Motor Division"	81.17 ea.
58-70 771GM	Screw (for mounting	

58-70 761S	ornament to base).....4 req.	1.41 ea.
	Derby Base & "Chevrolet Motor Division" Ornament Assembly Set	175.00 set
58-70 760S	Police Center Caps with "Bowtie" Set	135.00 set
58-70 1020S-77	Base & 3 Bar (straight) Spinner Assembly Set	140.00 set
58-70 1018S-77	Base & 3 Bar (swept) Spinner Assembly Set	150.00 set
58-70 761SB	Derby Cap Set with Bowtie	180.00 set

RALLY TRIM RINGS (Stainless Steel)

**Note: All trim rings are ^{MADE IN} USA unless noted!*

58-70 769R	14 x 5	40.00 ea.
58-70 769S	14 x 5 Set	120.00 set
58-70 769R	14 x 6	40.00 ea.
58-70 769S	14 x 6 Set	120.00 set
58-70 770R	14 x 7	91.00 ea.
58-70 770S	14 x 7 Set	364.00 set
58-70 770I	14 x 7 Import (2 7/8" Deep)	115.00 set
58-75 772R	15 x 5	56.00 ea.
58-75 772S	15 x 5	364.00 ea.
58-75 772R	15 x 6	56.00 ea.
58-75 772S	15 x 6 Set	364.00 set
58-75 780R	15 x 7	56.00 ea.
58-75 780S	15 x 7 Set	135.00 set
58-75 780CSIB	15 x 7 Set (chromed stainless with bowties) (import)	125.00 set
58-75 780A	15 x 7 Alternate (appearance matches 15 x 8 type trim rings) (import)	35.00 ea.
58-75 775R	15 x 8	65.00 ea.
58-75 775RI	15 x 8 (import)	35.00 ea.
58-75 775S	15 x 8 Set	500.00 set
58-75 775SI	15 x 8 Set (import)	125.00 set
58-75 775CSI	15 x 8 Set (chromed stainless) (import)	100.00 set
58-75 775CSIB	15 x 8 Set (chromed stainless with bowties) (import)	125.00 set

**Note: The only other trim ring that has the same outer ring appearance as a 15 x 8 is the #780A 15 x 7 alternate. This will allow mixing of 15 x 7 & 15 x 8 wheels.*



These rally wheels were not originally used on 58-64 models. Because of their popularity, we list rallies for 58-64 models by size as well as the center caps & trim rings.



Custom Chrome Rally Wheels & Components

**Note: Wheels are USA, chrome plated & single bolt pattern. No trim ring required! (*) represents most commonly used backspaces. Wheel is shown with center cap which is not included with wheel. The center cap is available separately. If a different backspace is needed, call.*

58-70 145312RC	14 x 5 (3 1/2" backspace)	CALL
58-70 145334RC	14 x 5 (3 3/4" backspace)*	CALL
58-70 146334RC	14 x 6 (3 3/4" backspace)*	CALL
58-70 146400RC	14 x 6 (4" backspace)*	CALL
58-70 146438RC	14 x 6 (4 3/8" backspace)*	CALL
58-70 147400RC	14 x 7 (4" backspace)	CALL
58-70 147414RC	14 x 7 (4 1/4" backspace)	CALL
58-70 147438RC	14 x 7 (4 3/8" backspace)*	CALL
58-70 148400RC	14 x 8 (4" backspace)*	CALL
58-70 148412RC	14 x 8 (4 1/2" backspace)	CALL
58-70 154212RC	15 x 4 (2 1/2" backspace)	CALL
58-70 156312RC	15 x 6 (3 1/2" backspace)*	CALL
58-70 156400RC	15 x 6 (4" backspace)*	CALL
58-70 156418RC	15 x 6 (4 1/8" backspace)*	CALL
58-70 157334RC	15 x 7 (3 3/4" backspace)*	CALL
58-70 157400RC	15 x 7 (4" backspace)	CALL
58-70 157414RC	15 x 7 (4 1/4" backspace)*	CALL
58-70 157412RC	15 x 7 (4 1/2" backspace)	CALL
58-70 158400RC	15 x 8 (4" backspace)*	CALL
58-70 158412RC	15 x 8 (4 1/2" backspace)	CALL
58-70 158500RC	15 x 8 (5" backspace)	CALL
58-70 151412RC	15 x 10 (4 1/2" backspace)	CALL
58-70 151500RC	15 x 10 (5" backspace)	CALL

RALLY CENTER CAPS (Chrome over Stainless)

58-66 3908762	Short Ornament "Chevrolet Motor Division"	22.00 ea.
58-66 761SB	Derby Cap Set with Bowtie	180.00 set
58-75 759773SC	Short Base & "Chevrolet Motor Division" Ornament Assembly Set	157.00 set
58-75 761BT	Derby Base & "Chevrolet Motor Division" "Bowtie" Ornament Assembly Set (chrome only - not chromed stainless)....	168.00 set
58-75 760SC	Police Center Caps with "Bowtie" Set.....	95.00 set
58-75 1020C-77	Base & 3 Bar (straight) Spinner Assembly Set.....	130.00 set
58-75 1018C-77	Base & 3 Bar (swept) Spinner Assembly Set.....	115.00 set

⚠ WARNING: Cancer and Reproductive Harm www.P65Warnings.ca.gov

58-64 Front Suspension

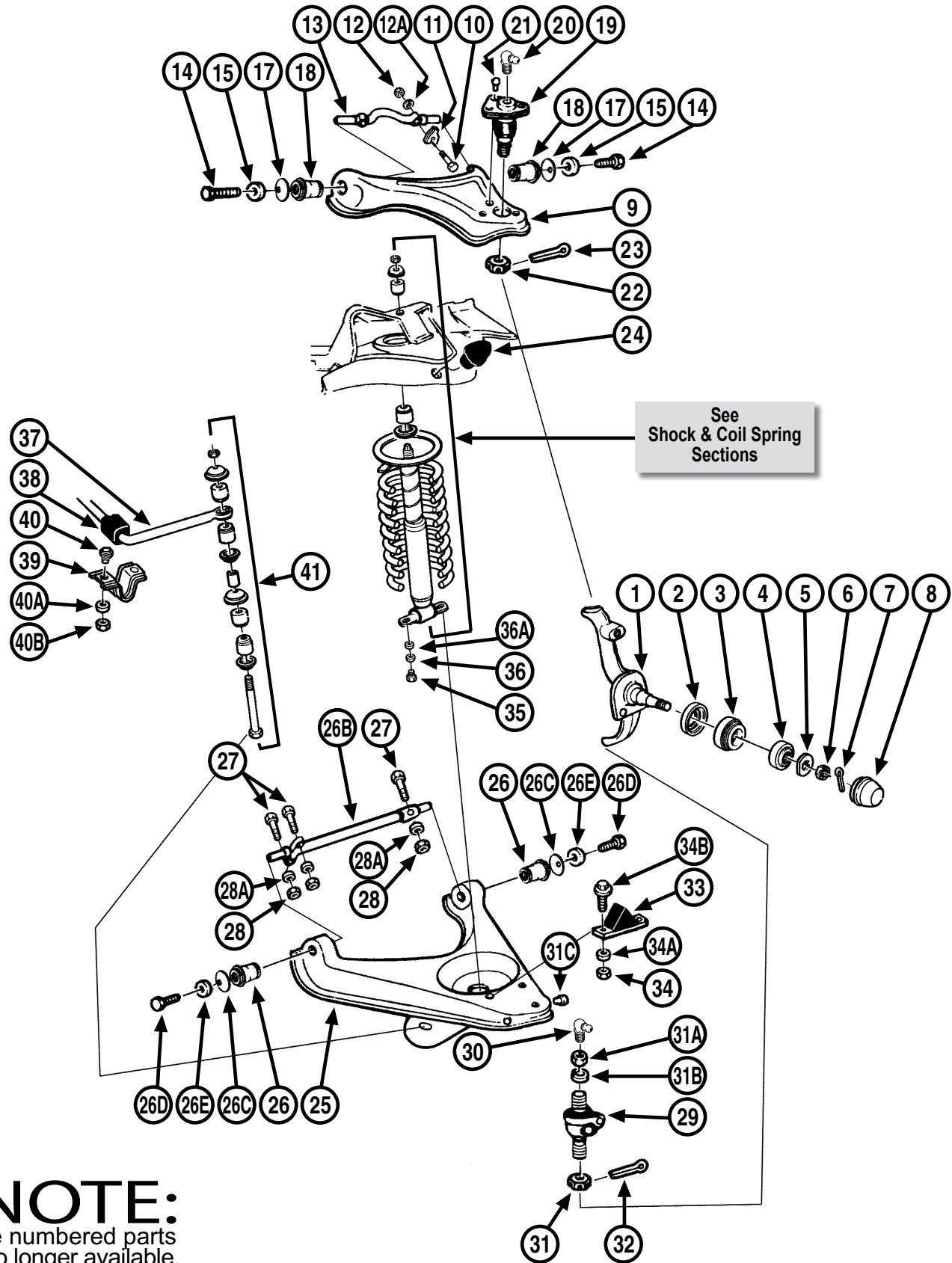

***NOTE:**
Some numbered parts are no longer available.

65-70 Front Suspension

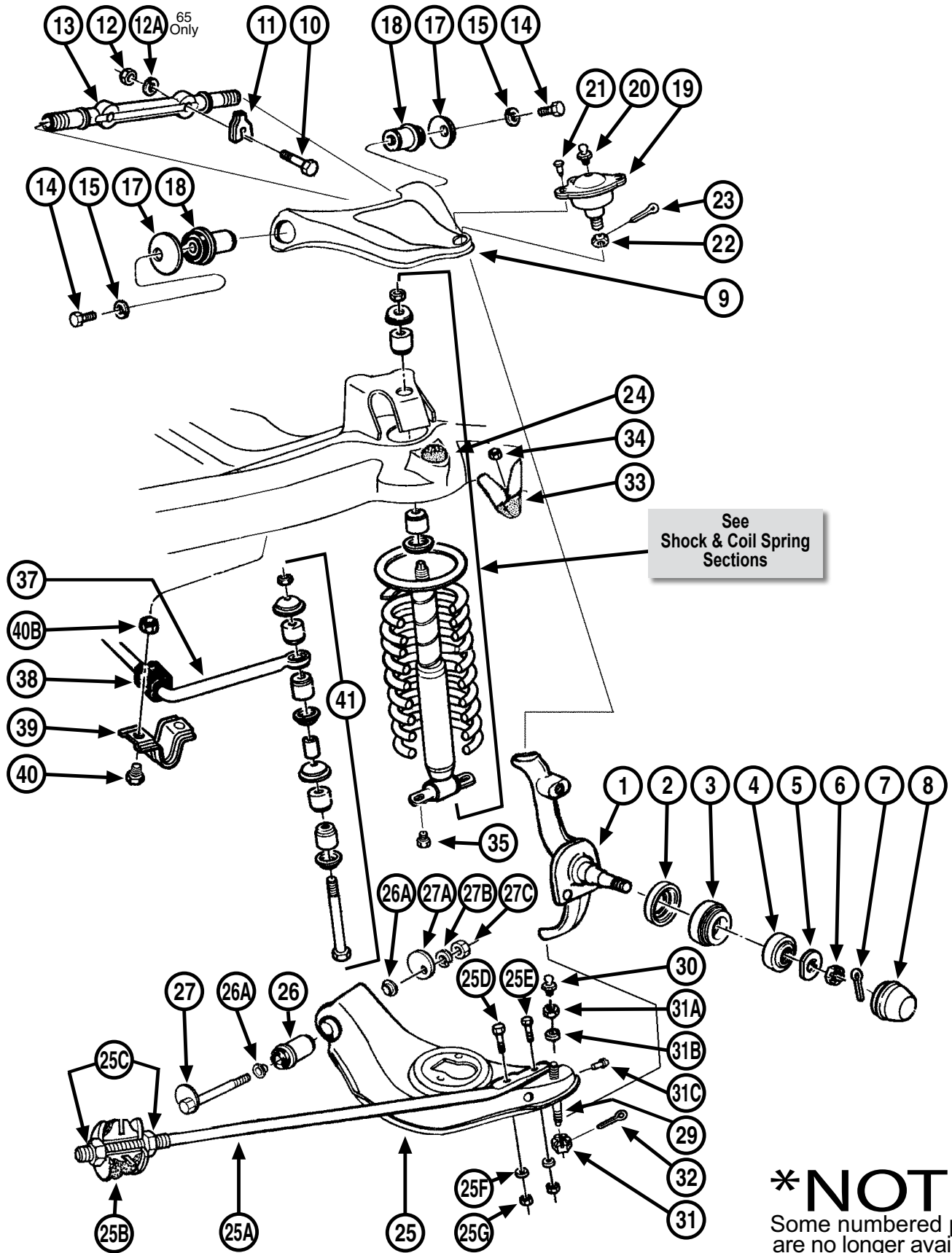

Front Suspension

FRONT END KITS

Note: Individual parts are listed on the following pages. We are not able to break parts out of the kits. Also, individual parts from the kits are non-returnable. You would need to return the entire kit.

58-62	5860BFE1	Front End Rebuild Kit.....	16 piece	215.00	kit
58-62	5860BFE2	Front End Rebuild Kit.....	16 piece		
		(Polyurethane)		285.00	kit
63-64	6364BFE1	Front End Rebuild Kit.....	16 piece		
		(No Tie Rod Adjusting Sleeves)		185.00	kit
63-64	6364BFE2	Front End Rebuild Kit.....	16 piece		
		(Polyurethane, No Tie Rod Adjusting Sleeves)		245.00	kit
65-68	6568BFE1	Front End Rebuild Kit.....	18 piece	155.00	kit
65-68	6568BFE2	Front End Rebuild Kit (Polyurethane)			
		18 piece	185.00	kit

Standard rubber kits meet O.E. specifications. Polyurethane Kits provide better handling and firmer ride. Poly kits include upgraded control arm bushings, sway bar bushings and sway bar links.

MOST KITS INCLUDE THE FOLLOWING:

2 Lower Ball Joints	4 Upper Control Arm Bushings
2 Upper Ball Joints	2 Outer Tie Rods
4 Lower Control Arm Bushings	2 Inner Tie Rods

1 - SPINDLES/KNUCKLES

58-64	3756789	Custom 2" Drop Spindles with caliper brackets		235.00	pr.
-------	---------	--	--	--------	-----

***Works with most 15" wheels & accepts 79-81 Camaro Rotors & 70-77 Camaro Calipers.**

2 - FRONT GREASE SEALS

61-68	3530R	Front Grease Seal.....	2 req.	17.00	ea.
-------	-------	------------------------	--------	-------	-----

3 - FRONT INNER WHEEL BEARINGS

58-60	909070	Inner	2 req.	55.00	ea.
61-68	818GM	Inner	2 req.	25.00	ea.
61-68	818R	Inner	2 req.	12.00	ea.

4 - FRONT OUTER WHEEL BEARINGS

58-60	3528GM	Outer	2 req.	40.00	ea.
61-68	2583GM	Outer	2 req.	16.00	ea.
61-68	2583R	Outer	2 req.	10.00	ea.

6, 7 & 8 - SPINDLE COMPONENTS

58-75	785GM (6)	Bearing Adjusting Nut	2 req.	3.27	ea.
58-75	50470-PS(7)	Spindle Nut Cotter Pin (stainless).....	2 req.	40	ea.
58-60	471162 (8)	Grease Caps		23.00	pr.
61-68	2586GM (8)	Grease Cap.....	2 req.	15.13	ea.
61-68	3775190 (8)	Grease Cap (correct dimpled).....		20.00	pr.
65-75	457707 (5)	Bearing Retaining Washer (exc. 67-70 with disc brakes) ..	2 req.	2.00	ea.
65-68	3775190 (8)	Grease Cap (correct dimpled).....	2 req.	18.00	pr.

FRONT HUB ASSEMBLIES (not pictured)

61-68	3812712K	Hub Kit (includes 2 new hubs, 2 inner bearings, 2 outer bearings, 2 grease seals, 2 bearing washers & 2 grease caps)	185.00	kit
-------	----------	---	--------	-----

9 - UPPER CONTROL ARMS

58-64	38323490	Upper Arm Set (bare) LH/RH (import).....	165.00	set
58-64	BP092	Stock Complete.....	195.00	pr.
58-64	BP093	Stock Complete with Poly Bushings	215.00	pr.
65-70	1708D104	Tubular Control Arms (Complete)	180.00	pr.

10, 11, 12 - UPPER CONTROL ARM HARDWARE

58-70	381909 (10)	Upper Arm Bolt.....	4 req.	3.75	ea.
58-65	3722853 (12)	Upper Arm Nut	4 req.	.75	ea.
58-65	103328 (12A)	Upper Arm Nut Lock Washer ..	4 req.	.50	ea.
66-70	3850GM (12)	Upper Arm Lock Nut.....	4 req.	.75	ea.

13 - UPPER CONTROL ARM SHAFTS

***Note: Also see Shaft Kits below.**

58-64	3828299I	Shaft - LH/RH (import)	2 req.	41.00	ea.
-------	----------	------------------------------	--------	-------	-----

13 - UPPER CONTROL ARM SHAFT KITS

***Note: Kits include shaft, bushings & hardware.**

58-64	3828299L	LH.....		130.00	ea.
58-64	3828299R	RH.....		130.00	ea.
65-70	788M	LH/RH	2 req.	48.00	kit

14, 15 & 17 - UPPER CONTROL ARM SHAFT HARDWARE

58-70	270244	Upper Control Arm Washer Kit (includes 4 washers, 4 lock washers & 4 bolts).....	12 piece	14.00	kit
58-70	PK4474K(17)	Upper Control Arm Washer & Bolt Kit (correct)	12 piece	17.40	kit

18 - UPPER CONTROL ARM BUSHING

All bushings include the correct steel sleeves. All bushings are made of O.E. type materials.

58-70	RP1236	Rubber Bushing	4 req.	6.00	ea.
-------	--------	----------------------	--------	------	-----

19 - UPPER CONTROL ARM BALL JOINTS (includes hardware)

***Note: We offer several choices of ball joints, original GM (when available), high performance (M) & economy / value (V).**

58-70	791V	Upper LH/RH	2 req.	25.00	ea.
-------	------	-------------------	--------	-------	-----

20, 21, 22, 23 - UPPER CONTROL ARM BALL JOINT HARDWARE

58-64	4509GM (20)	Grease Fitting	2 req.	Disc.	
58-75	RP1239 (22)	Ball Joint Nut.....	2 req.	2.00	ea.
58-75	50470-PS(23)	Cotter Pin (stainless).....	2 req.	40	ea.
65-75	4475GM (20)	Grease Fitting	2 req.	4.60	ea.
65-70	104252 (21)	Ball Joint Rivet	6 req.	.75	ea.

24 - UPPER CONTROL ARM BUMPERS

65-70	809R	Upper Bumper.....	2 req.	6.50	ea.
-------	------	-------------------	--------	------	-----

continued...

SECTION 6 - SUSPENSION & STEERING

Front Suspension

...continued

25 - LOWER CONTROL ARMS

58-64	BP094	Stock Complete.....	265.00	pr.
58-64	BP095	Stock Complete with Poly Bushings	285.00	pr.
65-70	1708E104	Tubular Control Arms (Complete)	245.00	pr.

26 - LOWER CONTROL ARM BUSHINGS

**Includes the correct steel sleeves.*

58-64	RP1238	Rubber with Steel Sleeve.....	4 piece.....	18.00	ea.
-------	--------	-------------------------------	--------------	-------	-----

26B - LOWER CONTROL ARM SHAFTS

**Note: Also see Shaft Kits below.*

58-64	4473I	Shaft - LH/RH	2 req.	28.00	ea.
-------	-------	---------------------	-------------	-------	-----

26B - LOWER CONTROL ARM SHAFT KITS

**Note: Kits include shaft, bushings & bushing hardware.*

58-64	4473M	LH/RH	2 req.	69.00	ea.
-------	-------	-------------	-------------	-------	-----

26C, 26D, 26E - LOWER CONTROL ARM BUSHING HARDWARE

58-64	803GM	(26C) Bushing Retainer/Washer	4 req.	Disc.	
58-64	803R	(26C) Bushing Retainer/Washer	4 req.	2.25	ea.
58-64	4521R	(26D) Bushing Retainer Bolt Kit	4 piece.....	2.00	kit
58-64	4521GM	(26D) Bushing Retainer Bolt	4 req.	Disc.	
58-64	103328	(26E) Bushing Retainer Bolt Lock Washer	4 req.	30	ea.

27, 28 - LOWER CONTROL ARM HARDWARE

58-64	3779087	(27) Lower Arm Shaft Mounting Bolt (single hole end)	2 req.	2.00	ea.
58-64	3707480	(27) Lower Arm Shaft Mounting Bolt (double hole end)	4 req.	1.75	ea.
58-64	2472GM	(28) Lower Arm Bolt Nut (single hole end)	2 req.	Disc.	
58-64	4489GM	(28) Lower Arm Bolt Nut (double hole end)	4 req.	Disc.	
58-64	3779096	(28A) Lower Control Arm Bolt Lock Washer (single hole end)	2 req.	55	ea.
58-64	103328	(28A) Lower Control Arm Bolt Lock Washer (double hole end)	4 req.	50	ea.

29 - LOWER CONTROL ARM BALL JOINTS (includes hardware)

58-64	807V	Lower	2 req.	19.00	ea.
-------	------	-------------	-------------	-------	-----

30, 31, 32 - LOWER CONTROL ARM BALL JOINT HARDWARE

58-64	4509GM	(30) Grease Fitting	2 req.	Disc.	
58-64	4476GM	(31) Ball Joint Nut	2 req.	1.58	ea.
58-64	103028	(31A) Ball Joint Upper Nut	2 req.	75	ea.
58-64	103329	(31B) Ball Joint Upper Nut Lock Washer	2 req.	50	ea.
58-64	442659	(31C) Ball Joint Rivet	4 req.	Disc.	
58-64	50470-PS	(32) Cotter Pin (stainless).....	2 req.	45	ea.

33, 34 - LOWER CONTROL ARM BUMPERS & HARDWARE

58-64	812R	(33) Lower Bumper.....	2 req.	6.50	ea.
58-64	102634	(34) Lower Bumper Nut	4 req.	25	ea.
58-64	103320	(34A) Lower Bumper Lock Washer...2 req.	33	ea.	
58-64	4479GM	(34B) Lower Bumper Bolt	4 req.	74	ea.

35 - LOWER CONTROL ARM SHOCK MOUNT HARDWARE

58-64	4479GM	(35) Lower Shock Mounting Bolt	4 req.	74	ea.
-------	--------	-------------------------------------	-------------	----	-----

37 - FRONT SWAY BAR KITS

**Custom Performance Part with Hardware Kit. Test bar for fit and appearance before using hardware (all hardware must be returned for credit.)*

**Part numbers beginning with HK are Hotchkis Performance Parts*

58-64	706-AD	1"	165.00	kit
58-64	HK2269F	1 1/4" Diameter w/605 Powersteering Conversion Only	265.00	kit

38 - FRONT STABILIZER SHAFT MOUNTING BUSHINGS

58-64	3903083	All	2 piece.....	8.00	pr.
-------	---------	-----------	--------------	------	-----

39, 40 - FRONT STABILIZER SHAFT MOUNTING BRACKETS & BOLTS

58-64	3742246	(39) Bracket.....	2 req.	13.00	ea.
58-64	3784303	(40) Mounting Bolt	4 req.	1.75	ea.
58-64	4762R	(40A) Mounting Bolt Lock Washer	4 req.	30	ea.
58-64	102634	(40B) Mounting Bolt Nut	4 req.	25	ea.

41 - FRONT STABILIZER SHAFT LINK KITS

58-64	3787879	End Link Kit.....	2 req.	10.18	kit
-------	---------	-------------------	-------------	-------	-----

WARNING: Cancer and Reproductive Harm www.P65Warnings.ca.gov

Steering Linkage

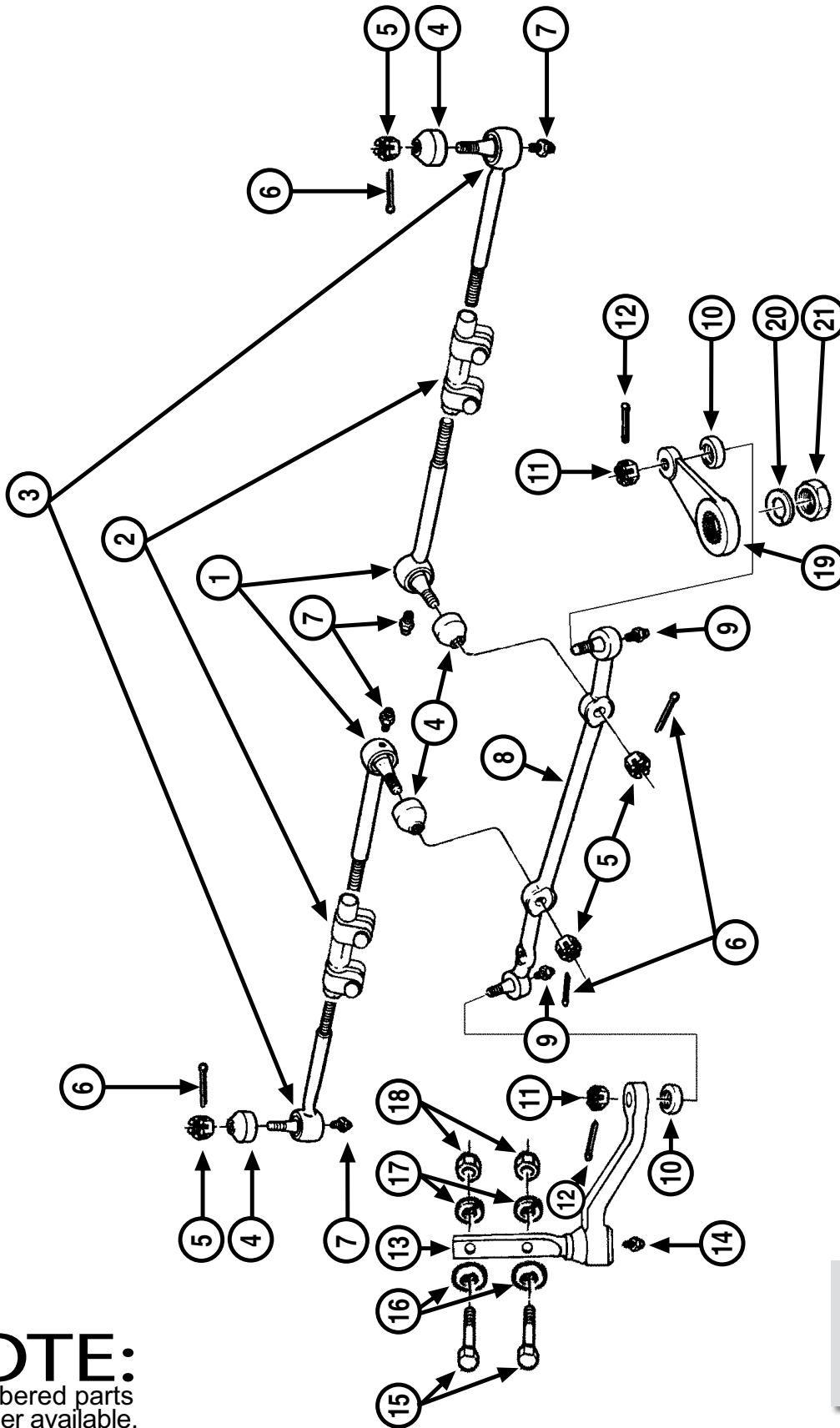

***NOTE:**
Some numbered parts are no longer available.

***Note:**
This is a typical illustration only, some parts will appear different in certain years.

Steering Linkage

1 - INNER TIE RODS

**Note: All tie rods include some hardware.*

58-64 3750574R2 req.73.00 ea.

2 - TIE ROD ADJUSTING SLEEVES

**Note: All tie rod sleeves include some hardware.*

58-64 38548052 req.20.00 ea.

3 - OUTER TIE RODS

58-62 37906722 req.45.00 ea.

63-64 38265962 req.17.00 ea.

4, 5, 6, 7 - TIE ROD COMPONENTS

**Note: Some of the following components are included with tie rods.*

58-64 3687643 (4) Tie Rod Grease Boot4 req.3.00 ea.

58-64 4508GM (5) Tie Rod Nut4 req.45 ea.

58-64 103373 (6) Cotter Pin (stainless).....4 req.49 ea.

58-64 4475GM (7) Grease Fitting4 req.4.60 ea.

8 - CENTER LINKS

**Note: All center links include some hardware.*

58-62 3750827 Manual Steering.....175.00 ea.

9, 10, 11, 12 - CENTER LINK COMPONENTS

**Note: Some of the following component is included with center links.*

58-64 4475GM (9) Center Link Grease Fitting5.86 ea.

13 - IDLER ARMS

**Note: All idler arms include some hardware.*

58-60 382907856.00 ea.

61-64 382038752.00 ea.

14, 15, 16, 17, 18 - IDLER ARM COMPONENTS

61-64 3795034 (15) Idler Arm Bolt (upper).....2.50 ea.

61-64 3786387 (15) Idler Arm Bolt (lower).....2.75 ea.

58-64 3923GM (16) Idler Arm Bolt Washer2 req.Disc.

58-64 35883-PS(17) Idler Arm Bolt Lock Washer.....2 req.10 ea.

58-64 2315GM (18) Idler Arm Bolt Nut.....2 req.1.13 ea.

(NOT PICTURED)

58-62 50470-PS Idler Arm Cotter Pin
(stainless).....2 req.40 ea.

58-62 RP1239 Idler Arm to Frame Support Nut2.00 ea.

19 - PITMAN ARMS

58-64 3741383 P/S56.00 ea.

63-64 3820345R Manual Steering.....110.00 ea.

20, 21 - PITMAN ARM COMPONENTS

58-64 4506GM (20) Pitman Arm Nut Lock Washer3.59 ea.

58-64 3308GM (21) Pitman Arm Nut.....8.66 ea.

Manual Steering Gear Box & Components

STEERING GEAR BOX MOUNTING HARDWARE

58-64 3795034 Gear Box to Frame Bolt3 req.2.50 ea.

58-64 3923GM Gear Box to Frame

Bolt Washer.....3 req.Disc.

58-64 35883-PS Gear Box to Frame

Bolt Lock Washer3 req.10 ea.

58-64 2315GM Gear Box to Frame Bolt Nut.....3 req.1.13 ea.

64 RP1057 Steering Box Bolt & Washer Set (correct).17.00 set

NEED A PICTURE?

www.classicmuscle.com

Each year specific catalog is available for download on our website! Find your specific part from our catalog or website.

Go to the search box and type in the part number exactly as it is in our catalog (dashes, letters, etc.) and it will display a picture of that part. If we do not picture the part you are looking for, please let your sales rep know or e-mail us at: classic@modernauto.com.

SECTION 6 - SUSPENSION & STEERING

Power Steering

POWER STEERING CYLINDER & CONTROL VALVE

58-64	5691110	Cylinder Assembly	125.00	ea.
58-64	5691108	Control Valve.....	250.00	ea.

POWER STEERING MOUNTING BRACKET

58	3743854	Bracket.....	45.00	ea.
59-61	3756148	Bracket.....	45.00	ea.
62-64	3814123	Bracket.....	45.00	ea.

POWER STEERING KIT

58-60	BP176	P/S Kit, Box, Brackets, Pump, Hoses	625.00	kit
58-64	RJC605L	3/4-30 Female Smooth (Rag Joint).....	48.00	ea.
61-64	BP177	P/S Kit, Box, Brackets, Pump, Hoses	625.00	kit

POWER STEERING PUMP WITH RESERVOIR - NEW (no core required)

61-62	5112GM	Pump.....	80.00	ea.
63-64	5113GM	Pump - 6 cylinder	75.00	ea.
63-64	5112GM	Pump - V8.....	80.00	ea.

PUMP RESERVOIR CAP

62-64	5690846	Cap (correct metal top)	45.00	ea.
62-64	2159GM	Cap (GM repl. part).....	10.36	ea.

STEERING PUMP PULLEYS

60-67	3770509A	Pulley - SB (correct) 1 groove.....	61.00	ea.
60-67	3770509I	Pulley - SB (import).....	34.00	ea.
63-64	3824475	Pulley Nut (correct)	8.00	ea.

BRACKETS

60-63	37868723	Bracket Set - 348/409	2 piece	112.00	set
60-64	3786870	Cradle Bracket - SB		30.00	ea.

BOLTS & SPACERS

62-64	1114GM	P/S Pump Mounting Bolt.....	4.00	ea.
62-64	829GM	P/S Pump Mounting Stud.....	10.00	ea.

POWER STEERING HOSES

58-64	66184-E	Cylinder Hose	2 req.	13.00	ea.
60-64	67626-E	Pressure Hose		30.00	ea.
60-64	67625-E	Return Hose.....		24.00	ea.

HOSE RETAINERS

58	1691-100	Lower Hose Retainer Set.....	2 piece	30.00	set
60-64	3783276	Hose Bracket		21.00	ea.
60-64	3783278	Hose Clamp/Clip.....		13.00	ea.

Coil Springs

***Note: Does not include Wagon, Sedan Delivery or Nomad.**

***Note: Sport Coupe is also known as bubble top.**

SPECIAL!
Buy front & rear together
& take a 10% discount!

FRONT

58	CS658A	6 cylinder.....	165.00	pr.
----	--------	-----------------	--------	-----

58	CS6084	283/348 (exc. A/C) (exc. Convertible with P/G).....	126.00	pr.
58	CS658A	283 Convertible with P/G	165.00	pr.
58	CS658A	283/348 with A/C.....	165.00	pr.
58	CS658A	348 with P/G	165.00	pr.
59-62	CS658A	6 cylinder (exc. Impala).....	165.00	pr.
59-62	CS6000	Impala Convertible 6 cylinder (exc. P/G) (exc. A/C).....	102.00	pr.
59-62	CS6000	Impala 6 cylinder with P/G (exc. A/C)	102.00	pr.
59-62	CS6084	6 cylinder/283 (exc. P/G) (exc. A/C) (exc. Convertible).....	126.00	pr.
59-62	CS6000	283 with A/C (exc. P/G) (exc. Convertible).....	102.00	pr.
59-62	CS6000	283 P/G (exc. A/C).....	102.00	pr.
59-62	CS6004	283 P/G with A/C.....	132.00	pr.
59-62	CS6000	283 Convertible (exc. P/G) (exc. A/C).....	102.00	pr.
59-62	CS6004	283 Convertible with A/C (exc. P/G)	132.00	pr.
59-62	CS6000	348 (exc. A/C) (exc. P/G).....	102.00	pr.
59-62	CS6004	348 with A/C	132.00	pr.
59-62	CS6004	348 P/G.....	132.00	pr.
60-62	CS6000	Impala 6 cylinder with A/C (exc. Convertible).....	102.00	pr.
60-62	CS6004	Impala 6 cylinder Convertible with A/C ...	132.00	pr.
63-64	CS6084	6 cylinder (exc. A/C).....	126.00	pr.
63-64	CS658A	6 cylinder with A/C (exc. Impala & SS) ...	125.00	pr.
63-64	CS6000	6 cylinder with A/C	102.00	pr.
63-64	CS6084	283/327 2 Door Sedan (exc. A/C).....	126.00	pr.
63-64	CS6000	283/327 2 Door Sedan with A/C.....	102.00	pr.
63-64	CS6000	283/327 4 Door Sedan (exc. A/C).....	102.00	pr.
63-64	CS6004	283/327 4 Door Sedan with A/C.....	132.00	pr.
63-64	CS6084	283/327 Sport Coupe & SS (exc. A/C)....	126.00	pr.
63-64	CS658A	283/327 Sport Coupe & SS with A/C	165.00	pr.
63-64	CS6000	Impala V8 (exc. A/C) (exc. SS)	102.00	pr.
63-64	CS6004	Impala V8 with A/C (exc. SS).....	132.00	pr.
63-64	CS658A	409 Super Sport.....	165.00	pr.
63-64	CS6000	409 Sedan.....	102.00	pr.

REAR

***Note: Does not include Wagon, Sedan Delivery or Nomad.**

***Note: Sport Coupe is also known as bubble top.**

58-59	CS661	All	112.00	pr.
60-62	CS6033	All (exc. 2 Door Sport Coupe)	110.00	pr.
60-62	CS661	2 Door Sport Coupe	112.00	pr.
63-64	CS661	All (exc. SS)	112.00	pr.

Rear Suspension (Part 1)

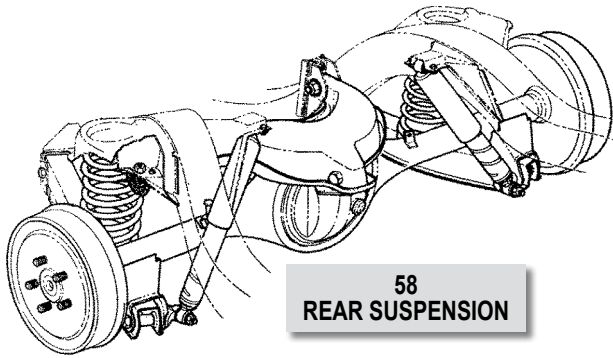

58
REAR SUSPENSION

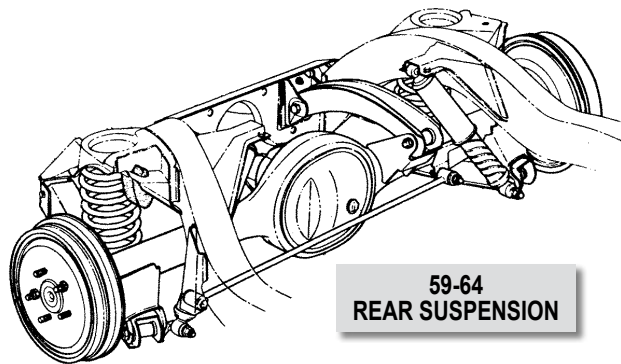

59-64
REAR SUSPENSION

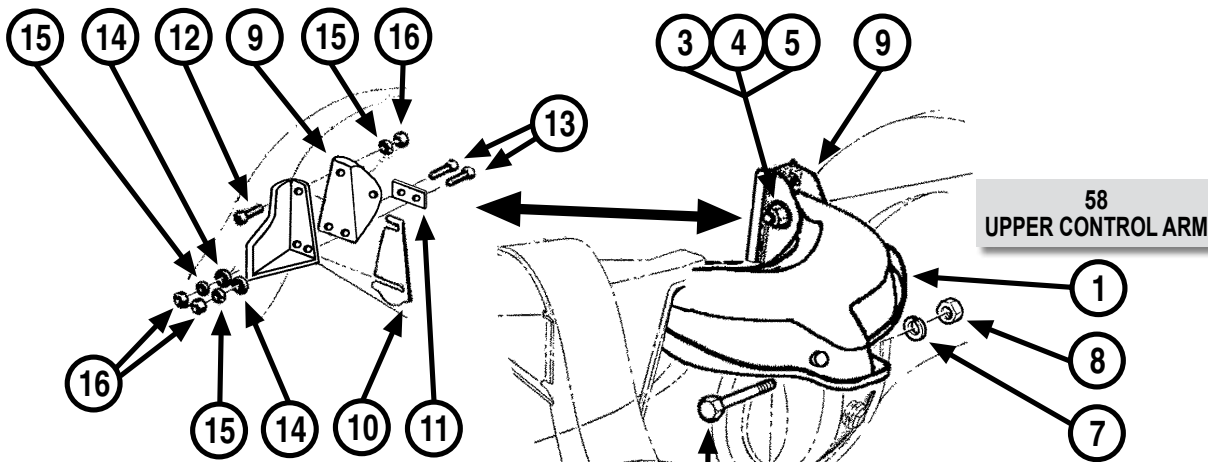

58
UPPER CONTROL ARM

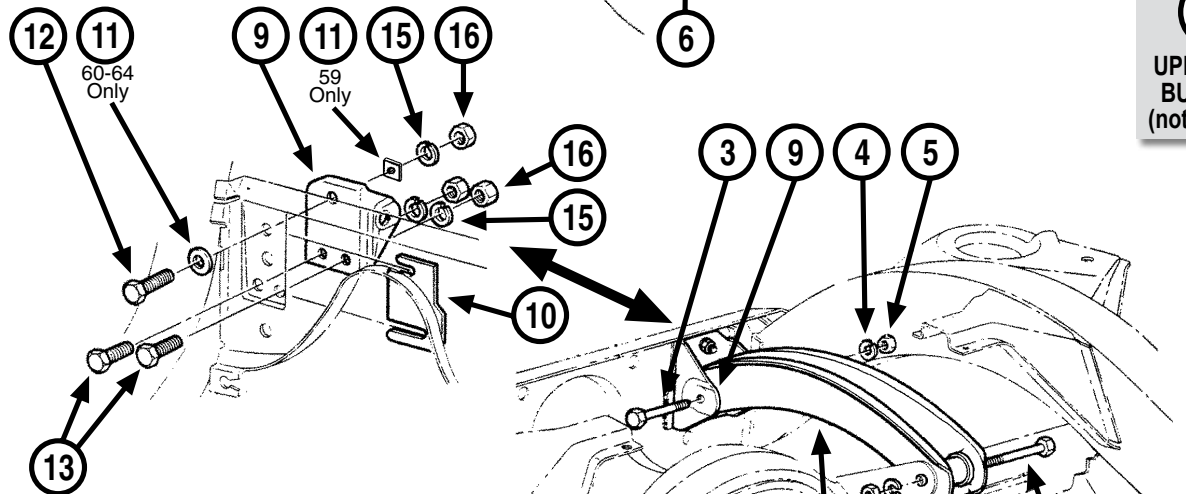

59-64
UPPER CONTROL ARM

2
UPPER ARM
BUSHINGS
(not pictured)

***NOTE:**
Some numbered parts
are no longer available.

Rear Suspension (Part 2)

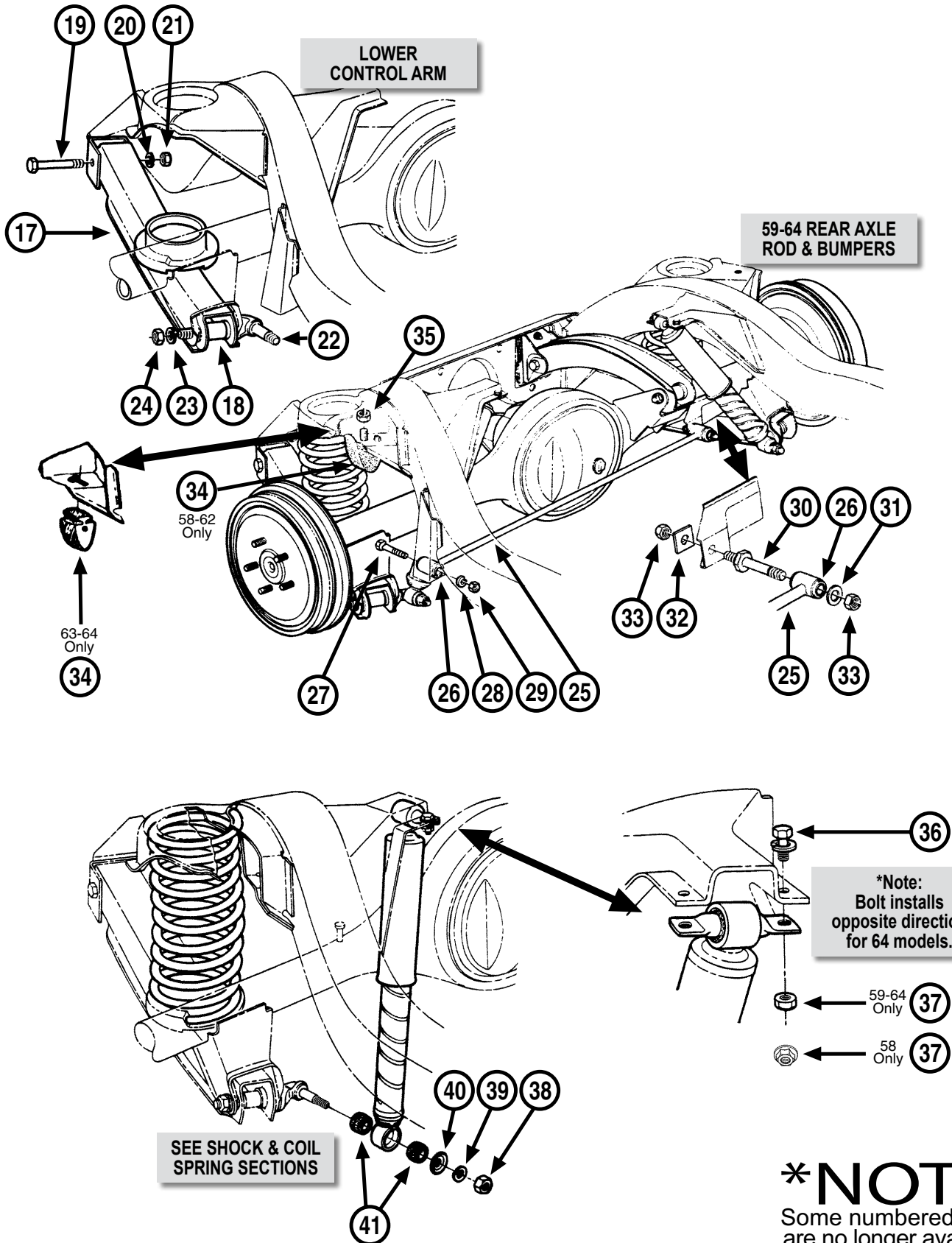

SECTION 6 - SUSPENSION & STEERING

Rear Suspension

UPPER CONTROL ARMS & COMPONENTS

58	729GM	(2)	Upper Bushing (rear hole).....2 req.18.52	ea.
58	625726		Upper/Lower Bushings.....35 piece..375.00	kit
59-64	3953593	(2)	Upper Bushing10.00	ea.
59-64	3758077	(3)	Upper Bolt (front hole).....5.50	ea.
58	103329	(4)	Upper Lock Washer (front holes).....2 req.50	ea.
59-64	103331	(4)	Upper Lock Washer (front hole).....75	ea.
58	46981-PS	(5)	Upper Nut (front holes)2 req.95	ea.
59-64	103030	(5)	Upper Nut (front hole)2.00	ea.
59-64	3758077	(6)	Upper Bolt (rear hole)5.50	ea.
58-64	103331	(7)	Upper Bolt Lock Washer (rear hole).....75	ea.
58-64	103030	(8)	Upper Control Arm Bolt Nut (rear hole).....95	ea.
60-64	4522GM	(11)	Upper Bracket Reinforcement (upper hole only).....1.44	ea.
59-64	23525-PS	(12)	Upper Bracket Bolt (upper hole)1.75	ea.
59-64	22580-PS	(13)	Upper Bracket Bolt (lower holes)2 req.1.75	ea.
58	3923GM	(14)	Upper Bracket Bolt Washer (lower holes).....4 req.Disc.	
58	120382	(15)	Upper Bracket Lock Washer...6 req.10	ea.
59-64	186418	(15)	Upper Bracket Lock Washer...3 req.50	ea.
58	120369	(16)	Upper Bracket Nut6 req.25	ea.
59-64	3722853	(16)	Upper Bracket Nut3 req.25	ea.

LOWER CONTROL ARMS & COMPONENTS

59-64	3774123	(17)	Set with Bushings - LH/RH169.00	pr.
58	625726		Upper/Lower Bushings.....35 piece..375.00	kit
59-64	3764034	(18)	Lower Bushing (front holes)....2 req.23.00	ea.
59-64	3764034I	(18)	Lower Bushing (front holes) (import).....2 req.11.00	ea.
59-64	3953593	(18)	Lower Bushing10.00	ea.
58-64	3758077	(19)	Lower Front Mounting Bolt.....2 req.5.50	ea.
58-64	103331	(20)	Lower Front Mounting Lock Washer2 req.75	ea.
58-64	103030	(21)	Lower Front Mounting Nut2 req.95	ea.
59-64	37583634		Lower Control Arm Rear & Lower Shock Mounting Shaft Set35.00	set
58-64	103331	(23)	Lower Control Arm Rear & Lower Shock Mounting Shaft Lock Washer..2 req.75	ea.
58-64	103030	(24)	Lower Control Arm Rear & Lower Shock Mounting Shaft Nut2 req.95	ea.

REAR AXLE ROD & COMPONENTS

59-64	3772145R	(25)	Rear Axle Rod with Bushings.....49.00	ea.
59-64	3614GM	(26)	Rear Axle Rod Bushing.....2 req.Disc.	
59-64	3760528	(27)	Rear Axle Rod to Frame Bolt4.50	ea.
59-64	103330	(28)	Rear Axle Rod to Frame Bolt Lock Washer75	ea.
59-64	103029	(29)	Rear Axle Rod to Frame Bolt Nut.....1.25	ea.
59-64	3758081	(30)	Rear Axle Rod to Axle Stud.....30.00	ea.
59-64	3758118	(31)	Rear Axle Rod to Axle Stud Washer50	ea.
59-64	9411826	(33)	Rear Axle Rod to Axle Stud Lock Nut2 req.1.25	ea.

REAR SUSPENSION BUMPERS

59-62	737GM	(34)	Axle Bumper2 req.Disc.	
59-62	9413192	(35)	Axle Bumper Lock Nut2 req.49	ea.

REAR SWAY BAR KITS

**Custom Performance Part with Hardware Kit. Test bar for fit and appearance before using hardware (all hardware must be returned for credit.)*

58-64	934-AD	1"195.00	kit
-------	--------	----	-------------	-----

Shock Absorbers & Components

GM/DELCO GAS CHARGED SHOCK ABSORBERS

"Today's Shock Technology for Yesterday's Muscle Cars!"

**Note: Most shock absorbers include mounting hardware.*

58-64	5132GM	Front.....2 req.43.00	ea.
58-64	3538GM	Rear2 req.Disc.	

FRONT SHOCK MOUNTING COMPONENTS

58-64	4479GM	(35)	Lower Shock Mounting Bolt4 req.70	ea.
-------	--------	------	---	-----

REAR SHOCK MOUNTING COMPONENTS

58-64	385099	(36)	Upper Shock Mounting Bolt4 req.90	ea.
58	14875-PS	(37)	Upper Shock Mounting Bolt Lock Nut.....4 req.50	ea.
59-64	103320		Upper Shock Mounting Bolt Lock Washer (not pictured)....4 req.33	ea.
59-64	102634	(37)	Upper Shock Mounting Bolt Nut4 req.25	ea.
58-64	103028	(38)	Lower Shock Nut.....2 req.75	ea.
58-64	103329	(39)	Lower Shock Lock Washer2 req.50	ea.
58-64	4524GM	(40)	Lower Shock Grommet Retainer2 req.Disc.	

AIR SUSPENSION LINES

**Note: "S" at end of part number indicates stainless steel.*

58	67890123	Air Line Set8 piece....130.00	set
58	67890123S	Air Line Set8 piece....170.00	set

WARNING: Cancer and Reproductive Harm www.P65Warnings.ca.gov

Starters & Components

GM REPLACEMENT STARTERS (Remanufactured) (no core required)

58-62	3542GM	235	67.25	ea.
66-67	2081GM	SB with 11" Clutch.....	69.00	ea.

V8 STARTER BRACE & HARDWARE

58-62	3742856	V8 Brace (exc. 62 327 A/T).....	11.00	ea.
58-69	2169GM	V8 Brace (GM repl. part).....	7.63	ea.
62-74	RP1039	Small Block Starter Bolt Set.....	10.00	set
65-75	2698GM	3 5/8" Long.....	4.00	ea.
65-75	14097279	1 3/4" Long.....	4.50	ea.
65-75	2699GM	4 27/32" Long.....	5.24	ea.
65-75	4975GM	Starter Mounting Shim	1.51	ea.
66-68	2167GM	All with 11" Clutch	5.79	ea.
67-69	2167GM	327/350.....	5.79	ea.

Generators/Alternators

GM ALTERNATORS

(Remanufactured) (no core required)

65-67	3545GM	80 Amp External Regulator (A/C models).....	186.30	ea.
-------	--------	--	--------	-----

GENERATOR PULLEYS WITH FANS

58	3711766	SB/Fuel Injection (deep groove 3 5/8")	80.00	ea.
59-61	3711766	348/4 BBL HP (deep groove 3 5/8").....	80.00	ea.
62	3711766	409/SHP (deep groove 3 5/8").....	80.00	ea.
65-66	2172R	BB H.P. (3 5/8 O.D.)..... 1 groove....	37.00	ea.
68-69	1970831W	BB/H.P..... 1 groove....	35.00	ea.

GENERATOR TERMINAL HARDWARE

58-62	121743	Terminal Nut.....	50	ea.
58-62	120380	Ground Wire Lock Washer.....	15	ea.
58-62	DC53	Terminal Warning Tag	4.00	ea.

VOLTAGE REGULATORS

65-72	2139GM	All with External Regulator (exc. 62/63 AMP alternator)	82.51	ea.
71-72	2139GM	All with 63 AMP Alternator.....	82.51	ea.
71-75	2140GM	All with Internal Regulator (exc. 63 AMP)	14.00	ea.
65-72	2142GM	Regualtor Mounting Screws....3 req.	1.50	ea.
65-72	2141GM	Regualtor Mounting Nut/Grommet.....3 req.	1.15	ea.

Generator Rebuild Components

Don't trash you generator! It could be the correct numbered & dated unit, so rebuild it!

58-62	2703GM	Armature Nut.....	6.32	ea.
58-62	13438-128	Rebuild Kit (exc. 58-59 with P/S or 40 Amp & higher).....	55.00	kit
58-59	13667-128	Rebuild Kit with P/S	62.00	kit

Generator Brackets & Braces**ADJUSTMENT BRACES (Upper)**

58-62 • SB - part # 3760364 - \$26.00 ea.

(14" long - 4 1/2" slot - 5/8" offset)

58-59 SB (exc. air suspension or HD generator)

60-62 SB (exc. 60-61 HD generator)

58-62 • 409 - part # 3770254 - \$25.00 ea.

(11 3/4" long - 3 1/4" slot - 1 5/16" offset)

58 348 (exc. air suspension or HD generator)

59 348 (exc. HP, air suspension or HD generator)

60-61 348 (exc. HP or HD generator)

61 348/HP with P/S

62 409 with P/S

59-62 • 348 & 409 - part # 3746140 - \$35.00 ea.

(12 1/2" long - 4 1/2" slot - 1 7/16" offset)

59-60 348/HP

59-61 348 with HD Generator

61 348/HP (exc. P/S)

62 409 (exc. P/S)

SUPPORT BRACKETS (Lower)

59-61 • SB - part # 3720924 - \$22.00 ea.

(solid mount generator) (7 1/8" long)

59-61 SB with HD Generator

58-62 • SB - part # 3725671 - \$40.00 ea.

(front bushing mount generator) (7" long)

58-59 SB (exc. P/S or HD generator)

60-61 SB (exc. HD generator)

62 SB (exc. 327 2nd design)

58-59 • SB - part # 3725274 - \$28.00 ea.

(front & rear bushing mount generator) (6 5/8" long)

58-59 SB with P/S & 35 AMP Generator

58-62 • 348 & 409 - part # 3755720 - \$34.00 ea.

(front - bolts to head)

58 - 348 (exc. 3 x 2 2nd design or HD generator)

58 348/3 x 2 1st Design

59-60 348 (exc. 3 x 2 or HD generator)

60-61 348/HP with P/S

61 348 (exc. HD generator)

62 409 (exc. HP)

62 409/HP with P/S

58-62 • 348 & 409 - part # 3745504 - \$34.00 ea.

(front - bolts to head)

58 348/3 x 2 2nd Design

59 348/HP

60-61 348/HP (exc. P/S)

60-61 348 with HD Generator (exc. P/S)

62 409/HP (exc. P/S)

58-61 • 348 - part # 3739847 - \$34.00 ea.

(side - front bushing mount generator) (6 13/16" long)

58-59 348 (exc. P/S or 3 x 2 or air suspension or HD generator)

59 348 with Air Suspension (exc. P/S or A/C or HD generator)

60-61 348 (exc. P/S or HD generator)

58-59 • 348 - part # 3747986 - \$38.00 ea.

(side - front bushing mount generator) (6 7/16" long)

58-59 348 with P/S (exc. HD generator)

58-61 • 348 & 409 - part # 3745506 - \$34.00 ea.

(side - solid mount generator) (6 3/4" long)

58 348/3 x 2

59-60 348/HP

59 348 (exc. air suspension or HD generator)

60-61 348 (exc. P/S or HD generator)

61 348/HP (exc. P/S)

62 409/HP (exc. P/S)

58-60 • 348 & 409 - part # 3747984 - \$55.00 ea.

(side - front bushing mount generator) (6 3/4" long)

58-59 348 with Air Suspension (exc. HD generator)

60-61 348 with P/S (exc. HD generator)

62 409 with P/S

continued ...

Generator Brackets & Braces

... continued

GENERATOR MOUNTING HARDWARE***Note: Optional high Amp not included.**

58-62	3726026	Mounting Bushing Set (exc. 62 327).....	5.00	pr.
58-62	3725275	Mounting Sleeve (exc. 62 327)	2.00	ea.
58-62	60265275	Mounting Bushing & Sleeve Kit (exc. 62 327)	4 piece..... 11.00	kit
58-62	122007	Generator Adjustment Bolt.....	6.00	kit
58-62	4762GM	Generator Adjustment Bolt Lock Washer	45	ea.
58-62	4762R	Generator Adjustment Bolt Lock Washer	10	ea.
58-62	446363	Generator Adjustment Bolt Washer.....	25	ea.
58-62	3746961	Solid Mount Generator to Bracket Bolt	1.25	ea.
58	181345	Bushing Mount Generator to Bracket Bolt ..	2.25	ea.
59-62	181618	Bushing Mount Generator to Bracket Bolt ..	2.25	ea.
58-62	4960R	Generator to Bracket Bolt Lock Nut.....	2 req.	50 ea.

GENERATOR BUSHING HEAT SHIELD

58-59	3736569	SB with P/S	20.00	ea.
-------	---------	-------------------	-------	-----

GENERATOR BRACKET KITS

58	PKGBK-1	348 with P/S	3 piece.....	80.05 kit
59-62	PKGBK-2	348/409 (exc. P/S, A/C)	3 piece.....	85.56 kit

Alternators & Components**GM REPLACEMENT ALTERNATORS****(Remanufactured) (no core required)**

63-64	3545GM	80 Amp External Regulator	186.30	ea.
-------	--------	---------------------------------	--------	-----

ALTERNATOR PULLEYS & FANS

63	2174GM	Pulley (2 1/2" deep groove).....	36.00	ea.
63	2172R	409 Pulley (3 5/8" deep groove) (correct marked).....	37.00	ea.
64	2174GM	SB Pulley (2 1/2" deep groove).....	36.00	ea.

6

**Alternator Rebuild
Components******Don't trash your alternator! It could be the correct numbered and dated unit, so rebuild it.***

63-64	2703GM	Shaft Nut (5/8" - 20)	6.32	ea.
63-64	2709GM	Drive End Bearing.....	12.62	ea.
63-64	2711GM	Drive End Frame.....	18.38	ea.
63-64	BT33	Terminal Rubber Boot (black)	3.00	ea.
63-64	BT33PB	Terminal Plastic Cap & Retainer Set (black).....	12.00	set
63-64	BT33PR	Terminal Plastic Cap & Retainer Set (red).....	12.00	set

ALTERNATOR TERMINAL HARDWARE

63-64	121743	Battery Terminal Nut.....	50	ea.
63-64	120614	Ground Terminal Nut.....	75	ea.
63-64	4999GM	Ground Terminal Lock Washer.....	25	ea.

⚠ **WARNING:** Cancer and Reproductive Harm www.P65Warnings.ca.gov

63 Small Block Alternator Mounting Components

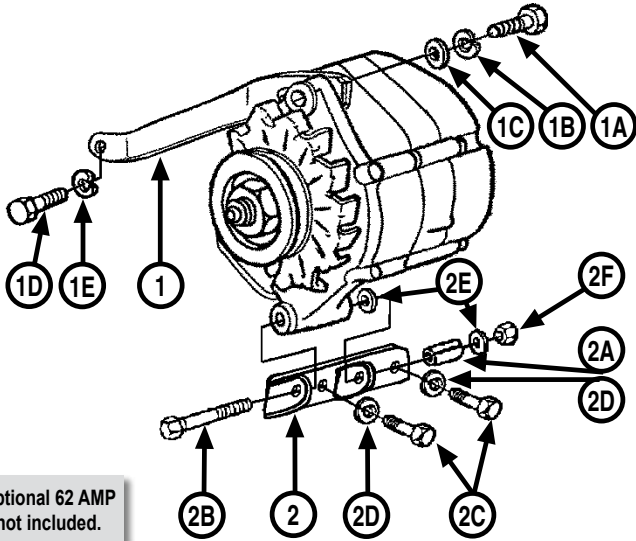

Optional 62 AMP not included.

UPPER ADJUSTMENT BRACKETS & COMPONENTS

63	3825463	(1)	Upper Adjustment Bracket23.00	ea.
63	122017	(1A)	Upper Adjustment Bolt3.00	ea.
63	4762R	(1B)	Upper Adjustment Bolt Lock Washer10	ea.
63	RP1235	(1C)	Upper Adjustment Bolt Washer50	ea.
63	9417952	(1D)	Upper Bracket Mounting BoltDisc.	
63	35883-PS	(1E)	Upper Bracket Mounting Bolt Lock Washer10	ea.

LOWER BRACKETS & COMPONENTS

63	3825461	(2)	Lower Bracket42.00	ea.
63	352GM	(2A)	Lower Bracket Spacer5.00	ea.
63	1114GM	(2B)	Alternator Mounting Bolt4.00	ea.
63	180122	(2C)	Bracket Mounting Bolt (front hole)1.25	ea.
63	180124	(2C)	Bracket Mounting Bolt (rear hole)1.75	ea.
63	120382	(2D)	Bracket Mounting Bolt Lock Washer2 req.10	ea.
63	3825452	(2E)	Alternator Mounting Bolt Washer2 req.25	ea.
63	3907R	(2F)	Alternator Mounting Bolt Lock Nut50	ea.

64 Small Block Alternator Mounting Components

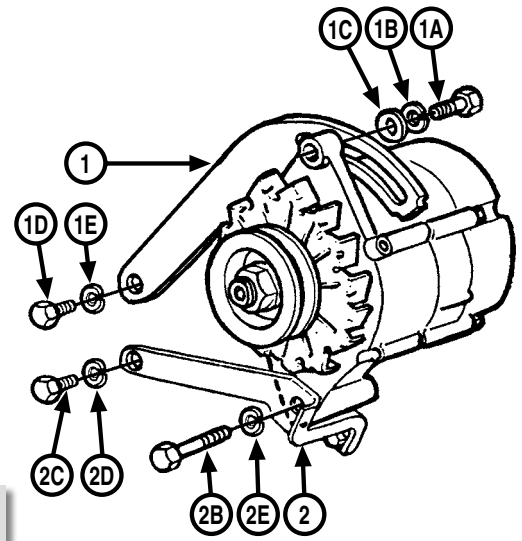

optional 62 amp not included

UPPER ADJUSTMENT BRACKETS & COMPONENTS

64	3846558	(1)	Upper Adjustment Bracket (1st design)Disc.	
64	3885040	(1)	Upper Adjustment Bracket (2nd design)25.00	ea.
64	122017	(1A)	Upper Adjustment Bolt3.00	ea.
64	4762R	(1B)	Upper Adjustment Bolt Lock Washer10	ea.
64	RP1235	(1C)	Upper Adjustment Bolt Washer50	ea.
64	9417952	(1D)	Upper Bracket Mounting Bolt (exc. A/C)Disc.	
64	180122	(1D)	Upper Bracket Mounting Bolt with A/C1.25	ea.
64	35883-PS	(1E)	Upper Bracket Mounting Bolt Lock Washer10	ea.

LOWER BRACKETS & COMPONENTS

64	353R	(2)	Lower Bracket19.00	ea.
64	9419061	(2B)	Alternator Mounting Bolt3.50	ea.
64	4612GM	(2C)	Bracket Mounting Bolt5.46	ea.
64	120382	(2D)	Bracket Mounting Bolt Lock Washer25	ea.
64	120382	(2E)	Alternator Mounting Bolt Washer25	ea.

63-64 409 Alternator Mounting Components

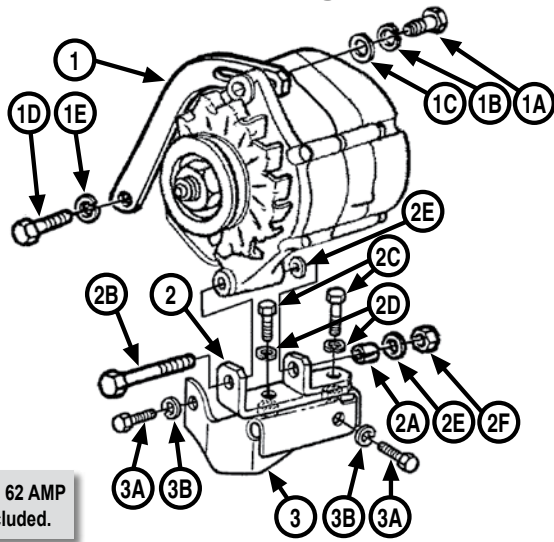

65 409 Alternator Mounting Components

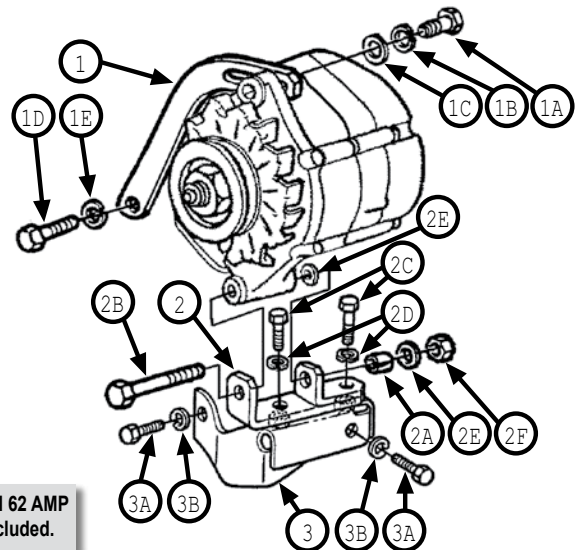

Optional 62 AMP
not included.

Optional 62 AMP
not included.

UPPER ADJUSTMENT BRACKETS & COMPONENTS

63-64	356GM	(1)	Upper Adjustment Bracket45.00	ea.
63-64	356R	(1)	Upper Adjustment Bracket19.00	ea.
63-64	122017	(1A)	Upper Adjustment Bolt3.00	ea.
63-64	4762R	(1B)	Upper Adjustment Bolt Lock Washer10	ea.
63-64	RP1235	(1C)	Upper Adjustment Bolt Washer50	ea.
63-64	180122	(1D)	Upper Bracket Mounting Bolt1.25	ea.
63-64	120382	(1E)	Upper Bracket Mounting Bolt Lock Washer25	ea.

UPPER ADJUSTMENT BRACKETS & COMPONENTS

65	356GM	(1)	Upper Adjustment Bracket45.00	ea.
65	122017	(1A)	Upper Adjustment Bolt1.65	ea.
65	4762GM	(1B)	Upper Adjustment Bolt Lock Washer45	ea.
65	4762R	(1B)	Upper Adjustment Bolt Lock Washer10	ea.
65	RP1235	(1C)	Upper Adjustment Bolt Washer50	ea.
65	180122	(1D)	Upper Bracket Mounting Bolt1.25	ea.
65	35883-PS	(1E)	Upper Bracket Mounting Bolt Lock Washer10	ea.

LOWER BRACKETS & COMPONENTS

63-64	3825447	(2)	Lower Bracket35.00	ea.
63-64	352GM	(2A)	Lower Bracket Spacer5.00	ea.
63-64	1114GM	(2B)	Alternator Mounting Bolt4.00	ea.
63-64	180123	(2C)	Bracket Mounting Bolt (front hole)1.75	ea.
63-64	180126	(2C)	Bracket Mounting Bolt (rear hole)5.00	ea.
63-64	35883-PS	(2D)	Bracket Mounting Bolt Lock Washer2 req.10	ea.
63-64	3825452	(2E)	Alternator Mounting Bolt Washer2 req.25	ea.
63-64	3907R	(2F)	Alternator Mounting Bolt Lock Nut50	ea.
63-64	3826452	(3)	Lower Bracket Support65.00	ea.
63-64	180122	(3A)	Support Mounting Bolt2 req.1.75	ea.
63-64	35883-PS	(3B)	Support Mounting Bolt Lock Washer2 req.10	ea.

LOWER BRACKETS & COMPONENTS

65	3825447	(2)	Lower Bracket42.00	ea.
65	352GM	(2A)	Lower Bracket SpacerDisc.	
65	1114GM	(2B)	Alternator Mounting Bolt4.00	ea.
65	180123	(2C)	Bracket Mounting Bolt (front hole)1.75	ea.
65	180126	(2C)	Bracket Mounting Bolt (rear hole)5.00	ea.
65	35883-PS	(2D)	Bracket Mounting Bolt Lock Washer2 req.10	ea.
65	3825452	(2E)	Alternator Mounting Bolt Washer2 req.50	ea.
65	3907R	(2F)	Alternator Mounting Bolt Lock Nut50	ea.
65	3826452	(3)	Lower Bracket Support65.00	ea.
65	180122	(3A)	Support Mounting Bolt2 req.1.25	ea.
65	35883-PS	(3B)	Support Mounting Bolt Lock Washer2 req.10	ea.

ALTERNATOR BRACKET KIT

63-64	PKGBK-3	Kit (includes 1, 2 & 3)3 piece....152.00	kit
-------	---------	-------------------------	------------------------	-----

BRACKET KITS

65	PKGBK-3	Kit (includes #1, 2 & 3)3 piece....152.00	kit
----	---------	--------------------------	------------------------	-----

65-68 Small Block Alternator Mounting Components

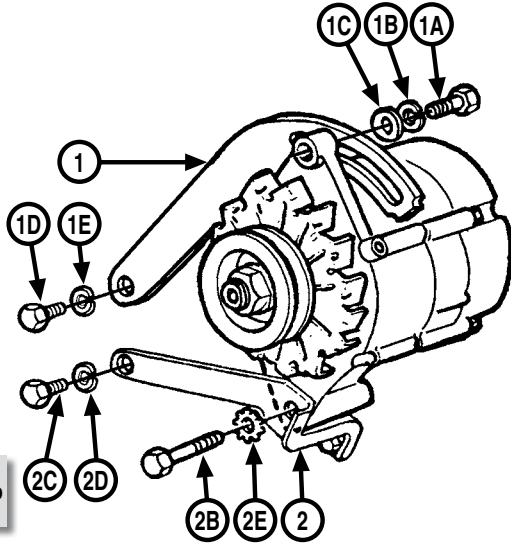

65-67 optional 62 amp not included

UPPER ADJUSTMENT BRACKETS & COMPONENTS

65	3885040	(1)	Upper Adjustment Bracket (2nd design)	25.00	ea.
66	3885040	(1)	Upper Adjustment Bracket	25.00	ea.
65-66	122017	(1A)	Upper Adjustment Bolt	1.65	ea.
65-68	4762GM	(1B)	Upper Adjustment Bolt Lock Washer	45	ea.
65-68	4762R	(1B)	Upper Adjustment Bolt Lock Washer	10	ea.
65-68	RP1235	(1C)	Upper Adjustment Bolt Washer	50	ea.
65-66	9418967	(1D)	Upper Bracket Mounting Bolt (exc. A/C)	2.00	ea.
65-66	180122	(1D)	Upper Bracket Mounting Bolt with A/C	1.25	ea.
65-68	3697R	(1E)	Upper Bracket Mounting Bolt Star Washer	25	ea.

LOWER BRACKETS & COMPONENTS

65-68	353R	(2)	Lower Bracket	19.00	ea.
65-68	9419061	(2B)	Alternator Mounting Bolt	3.50	ea.
65-67	4612GM	(2C)	Bracket Mounting Bolt	5.46	ea.
65-67	120382	(2D)	Bracket Mounting Bolt Lock Washer	10	ea.
65-68	3697R	(2E)	Alternator Mounting Bolt Star Washer	25	ea.

65-68 Big Block Alternator Mounting Components

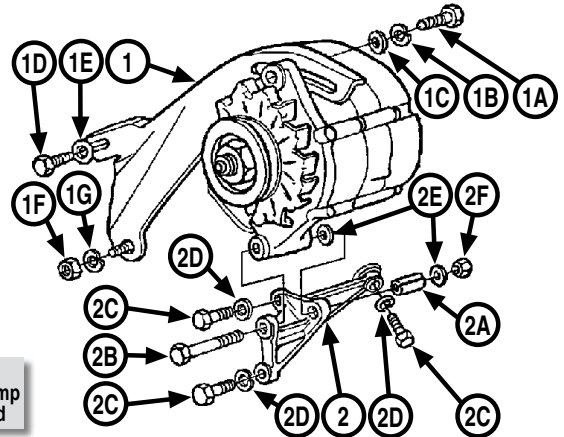

65-67 optional 62 amp not included

UPPER ADJUSTMENT BRACKETS & COMPONENTS

65-66	3884506	(1)	Upper Adjustment Bracket	23.00	ea.
65-66	3884508C	(1)	Upper Adjustment Bracket (chrome)	26.00	ea.
67-68	3884508	(1)	Upper Adjustment Bracket	24.00	ea.
67-68	3884508C	(1)	Upper Adjustment Bracket (chrome)	26.00	ea.
65-68	122017	(1A)	Upper Adjustment Bolt	1.65	ea.
65-68	4762GM	(1B)	Upper Adjustment Bolt Lock Washer	45	ea.
65-68	4762R	(1B)	Upper Adjustment Bolt Lock Washer	10	ea.
65-68	RP1235	(1C)	Upper Adjustment Bolt Washer	50	ea.
65-68	180122	(1D)	Upper Bracket Mounting Bolt	1.25	ea.
65-68	35883-PS	(1E)	Upper Bracket Bolt Lock Washer	10	ea.
65-66	9418931	(1F)	Upper Bracket Mounting Nut	25	ea.
67-68	120377	(1F)	Upper Bracket Mounting Nut	25	ea.
65-68	35883-PS	(1G)	Upper Bracket Bolt Lock Washer	10	ea.

LOWER BRACKETS & COMPONENTS

65	3863138	(2)	Lower Bracket with Hardware (2E & 2F recommended)	95.00	ea.
66	3878264	(2)	Lower Bracket with Hardware (2E & 2F recommended)	40.00	ea.
66	3878264C	(2)	Lower Bracket (chrome)	57.00	ea.
67	3919854	(2)	Lower Bracket with Hardware (2E & 2F recommended)	40.00	ea.
67	3919854C	(2)	Lower Bracket (chrome)	57.00	ea.
68	3925526	(2)	Lower Bracket with Hardware (2E & 2F recommended)	40.00	ea.
68	3925526C	(2)	Lower Bracket (chrome)	57.00	ea.
65-68	352GM	(2A)	Lower Bracket Spacer	Disc.	
65-68	1114GM	(2B)	Alternator Mounting Bolt	4.00	ea.
65-68	180122	(2C)	Bracket Mounting Bolt	3 req. 1.25	ea.
65-68	35883-PS	(2D)	Bracket Mounting Bolt Lock Washer	3 req. 10	ea.
65-68	3825452	(2E)	Mounting Bolt Washer	2 req. 25	ea.
65-68	3907R	(2F)	Alternator Mounting Bolt Lock Nut	50	ea.

KITS

66-68	PKABK-1	Kit (Includes #1, 2, 2A, 2B, 2C, 2D, 2E & 2F)	13 piece	64.50	kit
66-68	PKABKC-1	Kit (includes #1 & 2) (chrome)	2 piece	83.00	kit

⚠ WARNING: Cancer and Reproductive Harm www.P65Warnings.ca.gov

Voltage Regulator & Components

REGULATORS (GM replacement)

58-62	5024GM	All with 30 Amp	84.00	ea.
63-64	2139GM	All with External Regulator (exc. 62 Amp alternator).....	82.51	ea.

REGULATOR MOUNTING HARDWARE

63-64	2142GM	Mounting Screws3 req.	1.50	ea.
63-64	2141GM	Mounting Nut/Grommet.....3 req.	1.15	ea.

Correct Style Battery Cables

*Note: 58-60 cables are bolt type, 61-64 cables are spring-ring type.

NEGATIVE BATTERY CABLES

58	2968202	6 cylinder.....	42.00	ea.
58	2969232	V8.....	42.00	ea.
59	2971427	6 cylinder.....	42.00	ea.
59	2971428	V8 (exc. 348).....	42.00	ea.
59	2971558	348.....	42.00	ea.
60	2971427	6 cylinder.....	42.00	ea.
60	2971428	V8 (exc. 348).....	42.00	ea.
60	2971558	348.....	42.00	ea.
61	2976787	6 cylinder (exc. A/C).....	48.00	ea.
61	2976788	6 cylinder with A/C	48.00	ea.
61	2976788	283.....	48.00	ea.
61	2976789	348.....	48.00	ea.
62	2976787	6 cylinder (exc. A/C).....	48.00	ea.
62	2976788	6 cylinder with A/C	48.00	ea.
62	2976788	283.....	48.00	ea.
62	2981079	327.....	48.00	ea.
62	2976789	409.....	48.00	ea.
63	2981855	6 cylinder (exc. A/C).....	48.00	ea.
63	2981886	6 cylinder with A/C	48.00	ea.
63	2978582	283 (exc. A/C).....	48.00	ea.
63	2976788	283 with A/C.....	48.00	ea.
63	2981079	327	48.00	ea.
63	2986789	409.....	48.00	ea.
64	2986164	6 cylinder (exc. A/C).....	48.00	ea.
64	2987251	6 cylinder with A/C	48.00	ea.
64	2986167	283, 327 (exc. A/C).....	48.00	ea.
64	2985611	283 with A/C.....	48.00	ea.
64	2986266	327 with A/C.....	48.00	ea.
64	2986168	327/L74	48.00	ea.
64	2986169	409 (exc. A/C).....	48.00	ea.
64	2986168	409 with A/C.....	48.00	ea.
65	2986164	6 cylinder (exc. A/C or H.D. battery)	45.00	ea.
65	2987251	6 cylinder with A/C	48.00	ea.
65	2986166	6 cylinder with H.D. Option	45.00	ea.
65	2986165	283 (exc. A/C or H.D. battery).....	46.00	ea.
65	2985611	283 with A/C.....	48.00	ea.
65	2986167	283 with H.D. Option.....	48.00	ea.
65	2986167	327 (exc. A/C).....	48.00	ea.
65	2986266	327 with A/C.....	48.00	ea.
65	2986167	396 (exc. A/C).....	48.00	ea.

65	2987257	396 with A/C.....	46.00	ea.
65	2986167	409 (exc. A/C).....	48.00	ea.
65	2986168	409 with A/C.....	48.00	ea.
66	6289104	6 cylinder (exc. A/C or H.D. battery)	48.00	ea.
66	2987280	6 cylinder with A/C	48.00	ea.
66	2987213	6 cylinder with H.D. Option	45.00	ea.
66	2986165	283 (exc. A/C or H.D. battery).....	46.00	ea.
66	2985611	283 with A/C.....	48.00	ea.
66	2986167	283 with H.D. Option.....	48.00	ea.
66	2986167	327 (exc. A/C).....	48.00	ea.
66	2986266	327 with A/C.....	48.00	ea.
66	2986167	BB (exc. A/C).....	48.00	ea.
66	2987257	BB with A/C.....	46.00	ea.

POSITIVE BATTERY CABLES

58	2969233	6 cylinder.....	42.00	ea.
58	2969234	V8.....	42.00	ea.
59	2971426	6 cylinder & 283	42.00	ea.
59	2971559	348 (exc. H.P.).....	42.00	ea.
59	2971557	348/H.P.....	42.00	ea.
60	2976702	6 cylinder & 283	42.00	ea.
60	2976701	348	42.00	ea.
61	2981727	6 cylinder.....	48.00	ea.
61	2976785	283.....	48.00	ea.
61	2976786	348	48.00	ea.
62	2981727	6 cylinder.....	48.00	ea.
62	2976785	283.....	48.00	ea.
62	2976786	327	48.00	ea.
62	2976786	409.....	48.00	ea.
63	2982528	6 cylinder.....	48.00	ea.
63	2980854	V8.....	48.00	ea.
64	2986170	6 cylinder (exc. A/C).....	48.00	ea.
64	2987245	6 cylinder with A/C	48.00	ea.
64	2986171	283 & 327 (exc. A/C).....	48.00	ea.
64	2987246	283 with A/C.....	48.00	ea.
64	2987248	327 with A/C.....	48.00	ea.
64	2986178	409 (exc. A/C).....	48.00	ea.
64	2987249	409 with A/C.....	48.00	ea.
65	2987268	6 cylinder (exc. A/C or H.D. battery)	48.00	ea.
65	2987277	6 cylinder with A/C or H.D. Option	48.00	ea.
65	2987274	283 (exc. A/C or H.D. Option)	46.00	ea.
65	2987278	283 with A/C or H.D. Option.....	46.00	ea.
65	2987278	327	46.00	ea.
65	2987278	396 & 409.....	46.00	ea.
66	6289105	6 cylinder (exc. H.D. battery)	48.00	ea.
66	6289106	6 cylinder with H.D. Option	48.00	ea.
66	2987274	283 (exc. H.D. battery).....	46.00	ea.
66	2987278	283 with H.D. Option.....	46.00	ea.
66	2987278	327	46.00	ea.
66	2987278	BB	46.00	ea.

continued...

Correct Style Battery Cables

**Note: 58-60 cables are bolt type, 61-64 cables are spring-ring type.
...continued*

BATTERY POST FELT WASHER

58-64 2954R Washer2 piece.....2.50 pr.

BATTERY CABLE RETAINER CLIPS

64 3844390 Positive Cable to Frame Clip6.50 ea.
64 3845279 Positive Cable to Oil Pan Bolts Clip2 req.9.00 ea.

BATTERY RETAINERS & COMPONENTS

65 3859509 6 cyl. & 283 Retainer (exc. A/C or H.D. battery).....11.00 ea.
65 3848488 6 cyl. & 283 Retainer to Tray Bolt (exc. A/C or H.D. battery).....2.50 ea.
65 446363 Retainer to Tray Bolt Washer25 ea.
65 3847962 Retainer to Radiator Support Bolt2.00 ea.
66-75 366GM Retainer Clamp6.09 ea.
66-75 366R Retainer Clamp2.00 ea.
66-75 366S Retainer Clamp (Stainless).....4.00 ea.
66-71 3758783 Retainer Clamp Bolt.....1.00 ea.

Battery Components

BATTERY TRAY ASSEMBLIES

**Note: All assemblies include any welded-on brackets & supports.*

58 3742573 Tray Assembly.....27.00 ea.
59-61 3764670 Tray Assembly.....23.00 ea.
62-63 3832689 Tray Assembly.....16.00 ea.
64 3848270B Tray Assembly.....15.00 ea.

BATTERY TRAY MOUNTING HARDWARE

58 180079 Bolt.....4 req.1.65 ea.
58 103320 Lock Washer4 req.45 ea.
58 102634 Nut.....4 req.25 ea.
62-64 4479GM Front Bolt2 req.70 ea.
64 9420941 Rear Bolt.....1.50 ea.

BATTERY TRAYS

65 3859503 Tray with Welded-On Brackets15.00 ea.
66 3877816 Tray with Welded-On Bracket15.00 ea.

BATTERY RETAINERS

**Note: When H.D. battery is listed, this is referring to factory H.D. battery option. H.D. batteries were approximately 1/2" to 1" taller than standard.*

58 3735250 All17.00 ea.
59 3755630 Standard Battery9.00 ea.
59 3764671 H.D. Battery.....9.00 ea.
60 3764671 Standard Battery9.00 ea.
61 3755630 Standard Battery9.00 ea.
61 3764671 H.D. Battery.....9.00 ea.
62 3764671 Standard Battery9.00 ea.
63 3764671 6 cyl & 283, Standard Battery9.00 ea.

63 3764671 327 & 409, Standard Battery.....9.00 ea.
64 3848484 6 cyl & 283, Standard Battery, no A/C.....9.00 ea.

BATTERY RETAINER COMPONENTS

**Note: "Modern Exclusive", our "J" bolts are correct length not just universal cut to fit!*

58 142745 "J" Bolt Wing Nut.....2 req.50 ea.
58 446363 "J" Bolt Flat Washer2 req.50 ea.
59-61 148313 "J" Bolt Wing Nut.....50 ea.
59-63 446363 "J" Bolt Flat Washer50 ea.
59-63 3758783 Retainer to Radiator Support Bolt95 ea.
62 120376 "J" Bolt Nut.....25 ea.
63 148313 "J" Bolt Wing Nut.....50 ea.
64 3848488 6 cylinder & 283 Retainer to Tray Bolt (exc. A/C or H.D. battery).....2.50 ea.
64 446363 Retainer to Tray Bolt Washer25 ea.
64 3847962 Retainer to Radiator Support Bolt2.00 ea.

SECTION 7 - ELECTRICAL

Distributors & Components

DISTRIBUTORS (Remanufactured) (no core required)

58-74	301835-A1	V8 (exc. H.P. & 348/409).....	80.00	ea.
63-70	301612-A1	6 cylinder.....	50.00	ea.

HIGH PERFORMANCE NEW H.E.I. DISTRIBUTOR

58-75	3557GM	V8 (Complete, ready to install!)	158.25	ea.
-------	--------	----------------------------------	--------	-----

DISTRIBUTOR CAPS

58-62	4186GM	235.....	14.00	ea.
63-74	369GM	6 cylinder.....	10.00	ea.
58-74	370GM	V8 (exc. 2x4 or F/I).....	18.00	ea.
58-74	370C	V8 (clear).....	43.00	ea.

DISTRIBUTOR ROTORS

58-62	3553GM	235.....	7.00	ea.
63-74	2179GM	6 cylinder.....	6.50	ea.
58-74	2180GM	V8.....	7.00	ea.

DISTRIBUTOR POINTS & CONDENSER

58-62	3554GM	235 Points.....	11.00	ea.
58-61	3555GM	V8 Points with 2 x 4 Dual Points.....	2 req. 11.00	ea.
63-64	2183GM	6 cylinder Points.....	12.00	ea.
58-74	2184GM	V8 Points (exc. 2 x 4).....	23.00	ea.
64-73	2184GM	V8 Points/H.P.....	23.00	ea.
58-74	2186GM	6 cylinder Condenser.....	9.00	ea.
58-74	2186GM	V8 Condenser with 2 x 4 or F/I.....	9.00	ea.
58-74	2187GM	V8 Condenser (exc. 2 x 4).....	7.50	ea.
58-74	2189GM	V8 Condenser Bracket (exc. 2 x 4).....	4.00	ea.
63-74	2190GM	6 cylinder Lead Wire.....	9.00	ea.
58-74	2191GM	V8 Lead Wire (exc. dual points).....	7.00	ea.
65-74	2183GM	6 cylinder Points.....	12.00	ea.

DISTRIBUTOR MOUNTING CLAMP & GASKET

60-75	3772532	V8 Clamp, Retainer & Bolt Kit (correct wire type).....	3 piece 15.00	kit
58-75	367GM	V8 Clamp (GM repl. part).....	1.60	ea.
58-75	2194GM	V8 Gasket.....	1.36	ea.

DISTRIBUTOR GEARS & SHIMS

63-74	2195GM	6 cylinder Gear.....	58.00	ea.
58-75	2196B	V8 Brass Gear (protects camshafts).....	50.00	ea.
58-75	2820-MG	6 cylinder/V8 Gear Shim Kit (exc. 235).....	9.00	kit

IGNITION COILS (Replacement)

58-74	330GM	Coil.....	51.79	ea.
58-74	330C	H.P. Coil (chrome).....	55.00	ea.

COIL BRACKETS & HARDWARE

58-59	1909326	348/3x2 Coil Bracket.....	18.00	ea.
58-62	1909326	235 Coil Bracket.....	18.00	ea.
58-74	1929496	V8 Coil Bracket (exc. 348/3x2).....	16.00	ea.
58-59	120228	SB/Fuel Injection Coil Bracket Mounting Bolt Set.....	8 piece 2.00	set

58-59	4762R	SB/Fuel Injection Coil Bracket Mounting Bolt Lock Washer.....	10	ea.
65-74	1970344	V8 Coil Bracket - O.E. Type (exc. 409).....	15.00	ea.
65-74	1970344C	V8 Coil Bracket (chrome) (O.E. type) (exc. 409).....	7.00	ea.

IGNITION COIL RESISTORS (Correct Type)

58	1931614B	All.....	21.00	ea.
58	1931385R	348/3x2 with H.L. Cam.....	21.00	ea.
59-61	1931385R	348/4 BBL with H.L. Cam.....	21.00	ea.
59-61	1931385R	348/4 BBL H.P.....	21.00	ea.
62-63	1931385R	409.....	21.00	ea.

(Replacement Type)

58	3564GM	All (exc. 2x4, F/I or 348).....	13.00	ea.
58-66	3564GM	All with F/I (exc. high lift cam).....	13.00	ea.
58-66	3564GM	348 (exc. high lift cam).....	13.00	ea.
58	3565GM	V8 with F/I & High Lift Cam.....	5.00	ea.
58-61	3565GM	348 H.P.....	5.00	ea.
61-64	3565GM	409 with 2x4.....	5.00	ea.
63-64	3564GM	409 (exc. 2x4 & H.P.).....	13.00	ea.

RESISTOR MOUNTING HARDWARE

58	4539R	Mounting Star Washer.....	25	ea.
----	-------	---------------------------	----	-----

Distributor Vacuum Lines

***Note: "S" at end of part number indicates stainless steel.**

62-64	3854061	327/4 BBL (exc. 327/300).....	11.00	ea.
62-64	3854061S	327/4 BBL (exc. 327/300).....	13.00	ea.
62-64	3863169	327/300.....	16.00	ea.
63-64	3794224	6 cylinder.....	11.00	ea.
63-64	3794224S	6 cylinder.....	14.00	ea.
63-64	3832703	409/340 (chrome).....	15.00	ea.
65	3863173	SB/4 BBL (exc. 327/300).....	CALL	
65	3863173S	SB/4 BBL (exc. 327/300).....	CALL	
65	3863169	327/300.....	16.00	ea.
65-66	3877640	396 & 427 with Holley Dual Feed.....	16.00	ea.
65-67	3794224	6 cylinder.....	11.00	ea.
65-67	3794224S	6 cylinder.....	14.00	ea.
65-69	3863168	SB/2 BBL (exc. 350).....	11.00	ea.
65-69	3863168S	SB/2 BBL (exc. 350).....	14.00	ea.
66	3863173	283/4 BBL.....	CALL	
66	3863173S	283/4 BBL.....	CALL	
66	3883220	327 with Rochester 4 BBL.....	11.00	ea.
66	3883220S	327 with Rochester 4 BBL.....	14.00	ea.
66	3883220K	327 with Rochester 4 BBL.....	15.00	kit
66	3883220KS	327 with Rochester 4 BBL.....	18.00	kit
66	3882898	327 with Carter 4 BBL.....	CALL	
66	3882898S	327 with Carter 4 BBL.....	CALL	
66	3882863	327 with Holley 4 BBL (chrome).....	18.00	ea.
66	3886154	396 with Holley Single Feed.....	11.00	ea.
66	3886154S	396 with Holley Single Feed.....	13.00	ea.
66	3886154K	396 with Holley Single Feed.....	15.00	kit
66	3886154KS	396 with Holley Single Feed.....	18.00	kit

⚠ **WARNING:** Cancer and Reproductive Harm www.P65Warnings.ca.gov

Distributor Vacuum Line Components

VACUUM LINE TO CARBURETOR FITTING

58-62	3749170	LH Rear Hollow Carb/Vacuum Stud with Nut.....	11.00	ea.
63-68	137404	283/2 BBL Line to Carb Fitting.....	4.50	ea.
63-68	137404	409/340 Line to Carb Fitting.....	4.50	ea.
63-64	3750029	409/2 x 4 Front Carb Fitting.....	18.00	ea.

VACUUM LINE INTAKE RETAINER CLIP

63-72	3828555	V8 Line Retainer.....	6.00	ea.
-------	---------	-----------------------	------	-----

DISTRIBUTOR VACUUM HOSE (per foot)

58-77	532W	Vacuum Hose (correct white striped).....	85	ft.
-------	------	--	----	-----

GM Plug Wire Sets

60-61	3566GM	6 cylinder.....	26.00	set
60-70	345GM	SB.....	37.00	set
62-67	3568GM	6 cylinder.....	19.00	set
65-69	3569GM	396/427.....	30.00	set

Dated Plug Wire Sets

Authentic Reproduction Spark Plug Wire Sets

In order to satisfy the most discriminating enthusiast/restorer, we offer authentic reproduction spark plug wire sets. These spark plug wires provide the finishing touch for any original or restored vehicle. They are built using original GM blue prints, cut to the exact lengths to provide a tailored look and contain the correct factory script on the wire as well as the correct spark plug boots. (Note: 1961 cars built prior to January of 61 would not use dated wires.) See information below on how to order dated wires.

Dating of Wires: Beginning in January of 1961, GM began dating spark plug wires for their own internal identification. Research has shown that most cars had wires dated from 1 to 4 quarters prior to the build date of the car. This equates to an actual time period of one (1) to twelve (12) months.

These sets are available using the First (1-Q) and the Third (3-Q) quarter of each year starting in 1961. Second and fourth quarter dating is not available at this time nor should it be necessary due to the wide spread of one (1) month to twelve (12) months previously mentioned.

A production run of specified model actually began in September or October of the previous year. Example: The first 1961 models actually left the assembly line in September or October of 1960. Keeping this in mind, you should determine when your car was manufactured and order the year and quarter for your spark plug wires accordingly.

Year	Vehicle Build Date	Spark Plug Wire Date
61	September 60 - February 61.....	Not dated
	March 61 - August 61.....	1-Q-61
62	September 61 - February 62.....	3-Q-61
	March 62 - August 62.....	1-Q-62
63	September 62 - February 63.....	3-Q-62
	March 63 - August 63.....	1-Q-63
64	September 63 - February 64.....	3-Q-63

March 64 - August 64.....	1-Q-64	
55	September 64 - February 65.....	3-Q-64
March 65 - August 65.....	1-Q-65	
66	September 65 - February 66.....	3-Q-65
March 66 - August 66.....	1-Q-66	

6 CYLINDER

61	1014-611	All.....	(1-Q-61)....	53.00	set
62	1014-613	All.....	(3-Q-61)....	53.00	set
62	1014-621	All.....	(1-Q-62)....	53.00	set
63	1016-623	All (exc. A/C).....	(3-Q-62)....	53.00	set
63	1016-631	All (exc. A/C).....	(1-Q-63)....	53.00	set
63	1018-623	All with A/C.....	(3-Q-62)....	53.00	set
63	1018-631	All with A/C.....	(1-Q-63)....	53.00	set
64	1016-633	All (exc. A/C).....	(3-Q-63)....	53.00	set
64	1016-641	All (exc. A/C).....	(1-Q-64)....	53.00	set
64	1018-633	All with A/C.....	(3-Q-63)....	53.00	set
64	1018-641	All with A/C.....	(1-Q-64)....	53.00	set
65	1016-643	All (exc. A/C).....	(3-Q-64)....	53.00	set
65	1016-651	All (exc. A/C).....	(1-Q-65)....	53.00	set
65	1018-643	All with A/C.....	(3-Q-64)....	53.00	set
65	1018-651	All with A/C.....	(1-Q-65)....	53.00	set
66	1016-653	All (exc. A/C).....	(3-Q-65)....	53.00	set
66	1016-661	All (exc. A/C).....	(1-Q-66)....	53.00	set
66	1018-653	All with A/C.....	(3-Q-65)....	53.00	set
66	1018-661	All with A/C.....	(1-Q-66)....	53.00	set

SMALL BLOCK

61	1222-611	All.....	(1-Q-61)....	73.00	set
62	1222-613	All.....	(3-Q-61)....	73.00	set
62	1222-621	All.....	(1-Q-62)....	73.00	set
63	1222-623	All.....	(3-Q-62)....	73.00	set
63	1222-631	All.....	(1-Q-63)....	73.00	set
64	1222-633	All.....	(3-Q-63)....	73.00	set
64	1222-641	All.....	(1-Q-64)....	73.00	set
65	1222-643	All.....	(3-Q-64)....	73.00	set
65	1222-651	All.....	(1-Q-65)....	73.00	set
66	1222-653	All.....	(3-Q-65)....	73.00	set
66	1222-661	All.....	(1-Q-66)....	73.00	set

BIG BLOCK

61	1306-611	All 248 & 409 with Single Carb.....	(1-Q-61)....	73.00	set
62	1306-613	All 409.....	(3-Q-61)....	73.00	set
62	1306-621	All 409.....	(1-Q-62)....	73.00	set
63	1306-623	All 409.....	(3-Q-62)....	73.00	set
63	1306-631	All 409.....	(1-Q-63)....	73.00	set
64	1306-633	All 409.....	(3-Q-63)....	73.00	set
64	1306-641	All 409.....	(1-Q-64)....	73.00	set
65	1306-643	All 409.....	(3-Q-64)....	73.00	set
65	1308-651	All (exc. 409).....	(1-Q-65)....	73.00	set
66	1308-653	All.....	(3-Q-65)....	73.00	set
66	1308-661	All.....	(1-Q-66)....	73.00	set

continued...

Dated Plug Wire Sets

...continued

PLUG WIRE SUPPORTS, RETAINERS CLIPS & GROMMETS

SMALL BLOCK

58-61	3744413	Upper Rear Support - LH	24.00	ea.
62-66	3814499	Upper Rear Support - LH	33.00	ea.
58-67	3744404	Upper Rear Support - RH	9.00	ea.
58-66	2659R	Lower Rear Support - LH/RH .2 req.	6.00	ea.
58-70	4583R	Side Support (2 wire) LH/RH .2 req.	2.25	ea.
58-70	2658R	Oil Pan Clip - LH/RH	2 req. 5.00	ea.
58-62	5001R	Grommet (4 wire)	2.50	ea.

348 & 409

58-64	2965746	Retainer (2 wire/loose type) LH	1.50	ea.
58-64	2965736	Retainer (4 wire/loose type) LH/RH	2 req. 1.25	ea.
63-71	2977995	Retainer on Valve Cover (2 wire) LH/RH	2 req. 2.50	ea.
63-66	3328GM	Retainer on Valve Cover (3+1 wire) LH/RH	2 req. 3.37	ea.
58-62	PK711	Retainer Kit	3 piece 4.00	kit
63-64	PK712	Retainer Kit	7 piece 15.74	kit

BB PLUG WIRE RETAINER KITS

65	PK730	BB Kit	4 piece 12.03	kit
66	PK729	BB Kit	5 piece 14.53	kit

PLUG WIRE HEAT SHEILDS

58-67	349GM	SB - LH Front / RH Rear	2 req. 26.85	ea.
58-67	348GM	SB - RH Front / LH Rear	2 req. 29.92	ea.
58-67	PKSBPHS	SB Set (USA - correct)	4 piece 56.00	set
58-61	423554	SB Sheild Mounting Bolt	4 req. 90	ea.
62-70	9421116	SB Sheild Mounting Bolt	4 req. 90	ea.
66-71	3871266	BB - Heat Shield Set	8 piece 45.00	set

Horns & Components

HORNS (Replacement)

58-75	1892164	High Note (repl. part)	54.00	ea.
58-75	1892162	Low Note (GM repl. part)	54.00	ea.

HORNS (Correct)

61	35194	High and Low Note Horns	120.00	pr.
62	35195	High and Low Note Horns	120.00	pr.
63	35191	High and Low Note Horns	120.00	pr.
64	35193	High and Low Note Horns	120.00	pr.
65	35200	High and Low Note Horns	120.00	pr.

HORN MOUNTING HARDWARE

58-59	3742081	Horn Mounting Bolt	1.00	ea.
62-63	3789670	Horn Mounting Bolt	1.25	ea.
64	9420415	Horn Mounting Bolt	.75	ea.

HORN RELAYS (Replacement)

58-62	3366GM	Horn Relay	22.00	ea.
-------	--------	------------	-------	-----

63-64	3367GM	Horn Relay	26.00	ea.
65-71	529R	Horn Relay	30.00	ea.

HORN RELAY MOUNTING HARDWARE

58-61	3744414	Relay Retainer Clip	1.50	ea.
62	3760165	Relay Mounting Screw	Disc.	
63-64	9720415	Relay Mounting Screw	Disc.	

Temperature Sending Units

58-69	1513321	All with Gauge	10.00	ea.
62-64	TS15	All with Light	15.00	ea.
64-75	RR100	Cloth Style Wire Insulator	2.00	ea.
65	TS15	All with Light	19.55	ea.
66	TS15	1st Design with Light	19.55	ea.
66	3261GM	2nd Design with Light	Disc.	

Headlamp Control Components

HEADLAMP SWITCHES

58-63	D1518	Headlamp Switch (USA)	30.00	ea.
58-63	378R	Headlamp Switch (import)	24.00	ea.
64-67	379GM	Headlamp Switch	30.00	ea.
64-67	379R	Headlamp Switch	15.00	ea.

HEADLAMP SWITCH KNOBS & COMPONENTS

61-63	3782624	Knob & Rod	12.00	ea.
64	3837948	Knob & Rod	12.00	ea.
59-66	3352R	Headlamp Switch Mounting Ferrule	4.00	ea.

DIMMER SWITCH & MOUNTING COMPONENTS

58-60	1997023	Dimmer Switch	14.00	ea.
61-75	376GM	Dimmer Switch	11.00	ea.
61-75	376R	Dimmer Switch	6.00	ea.
58-60	9421116	Switch Mounting Screw	2 req. 90	ea.

Headlamp Components

REPLACEMENT HEADLAMPS

58-75	3075GM	Outer - Low & High Beam	9.40	ea.
-------	--------	-------------------------	------	-----

T3 HEADLAMP SET

58-59	SB5859S	O.E. Headlamp Set	4 piece 165.00	set
60-67	SB6067S	O.E. Headlamp Set	4 piece 145.00	set

HEADLAMP MOUNTING BUCKETS

58-64	492R	Inner - LH	19.00	ea.
58-64	491R	Inner - RH	19.00	ea.
58-64	5948827	Outer - LH	19.00	ea.
58-64	493R	Outer - RH	19.00	ea.

HEADLAMP SUB BODY

58	59488356	Sub Bodies & Hardware	250.00	kit
61	BP142	Headlamp Bucket Bottom Filler Panel LH	95.00	ea.

continued...

Headlamp Components

...continued

HEADLAMP SUB BODY

61	BP143	Headlamp Bucket Bottom Filler Panel RH.....	95.00	ea.
62	RP1083	Headlamp Body/Signal Housing - RH.....	125.00	ea.
62	RP1084	Headlamp Body/Signal Housing - LH.....	125.00	ea.

HEADLAMP ADJUSTMENT SPRINGS

60	3080GM	Spring.....	4 req.	Disc.
----	--------	-------------	--------	-------

HEADLAMP ADJUSTMENT SCREWS & NUTS

58-61	4191R	Adjuster Assembly.....	3.00	ea.
58-61	280553	Screws, Nuts, Springs with Hardware.....	12.00	kit
62-67	280523	Screws, Nuts, Springs.....	9.00	kit
62-74	2498R	Screw.....	40	ea.
65-67	RP1154	Headlamp Adjuster Nuts.....	75	ea.

HEADLAMP BEZELS

*Note: Also see Grille & Headlamp Moldings in Section 11.

58	3742596	Headlamp Bezels.....	110.00	pr.
59	3764500	Headlamp Bezels.....	120.00	pr.
61	33348182	Headlamp Bezel Assemblies ..2 piece.....	105.00	set
61	37957578	Bezel Dividers - LH/RH (included with bezel assemblies).....	2 piece.....85.00	set
62	37993456	Headlamp Bezels.....	2 piece.....120.00	ea.
63	38176134	Headlamp Bezels.....	4 piece.....125.00	set
64	3830697	Headlamp Bezel - LH/RH.....	4 req.15.00	ea.
64	3830697S	Headlamp Bezels.....	4 piece.....45.00	set
64	3839429	Bezel Retainer Clip.....	4 req.95	ea.
65	53545758	LH/RH Bezel Set.....	4 piece....119.00	set
66	38697478	LH/RH Bezel Set.....	2 piece....107.00	set
65	5956684	Bezel Retainer Clip.....	8 req.95	ea.
66-67	3874710	Bezel Retainer Clip.....	4 req.95	ea.

Parking Lamp Components

PARKING LAMP ASSEMBLIES







64	910849	LH/RH Amber Lens.....	2 req.37.00	ea.
64	9091HC	LH/RH Clear Lens.....	2 req.37.00	ea.

PARKING LAMP HOUSINGS

60	2968PL	Housing LH/RH.....	2 req.25.00	ea.
63	59544190H	Housing - LH/RH.....	2 req.23.00	ea.
64	9091HB	Housing LH/RH Bare with Bulb & Screws No Lens or Gaskets.....	21.00	ea.

LENSES

58	5949100I	Clear - OE (import).....	4 req.8.00	ea.
58	5949100CA	Amber (import).....	4 req.10.00	ea.
59	5950114A	Clear - OE 	38.00	pr.
59	5950114I	Clear - OE (import).....	19.00	pr.
59	5950114CA	Amber (import).....	21.00	pr.
60	5951117A	Clear - OE 	35.00	pr.
60	5951117I	Clear - OE (import).....	25.00	pr.

60	5951117CA	Amber (import).....	21.00	pr.
61	5951966A	Clear - O.E. 	35.00	pr.
61	5951966I	Clear - O.E. (import).....	18.00	pr.
61	5951966CA	Amber (import).....	18.00	pr.
62	A2180-T	Clear - O.E. 	28.00	pr.
62	59531112I	Clear - O.E. (import).....	24.00	pr.
62	59531112C	Amber (import).....	28.00	pr.
63	A2438-T	Amber 	26.00	pr.
63	59544190I	Amber (import).....	12.00	pr.
64	5954968A	Amber 	30.00	pr.
64	5954968I	Amber (import).....	2 req.5.00	ea.
64	C1957CL	Clear (import).....	5.00	ea.
65	A2440-T	Amber 	26.46	pr.
65	5956277I	Amber (import).....	2 req.4.95	ea.
66	5957569A	Amber 	28.28	pr.
66	5957569I	Amber (import).....	2 req.4.95	ea.

BUMPERS

66-69	3515S	Bumpers.....	2 piece.....	2.50 pr.
-------	-------	--------------	--------------	----------

GASKETS

*Note: Also see Lens Gasket Kits in Section 12.

61	5951965	Gaskets.....	2 piece.....	3.00 pr.
62	5953115	Gaskets.....	2 piece.....	4.00 pr.
63	5954418	Gaskets.....	2 piece.....	4.00 pr.
64	5954925	Gaskets (lens).....	2 piece.....	4.00 pr.
64	5954967	Gaskets (housing).....	2 piece.....	4.00 pr.
65	5956278	Lens Gaskets.....	2.50	pr.
66	5957570	Lens Gaskets.....	4.25	pr.

PARK LAMP BEZELS

59	37645056	Bezel Set - LH/RH.....	68.00	set
----	----------	------------------------	-------	-----

Tail Lamp & Backup Lamp Components

*Note: Wagon or Sedan Delivery not included in this section.

BRAKE LIGHT SWITCH

58-70	2132GM	All (exc. cruise control).....	17.00	ea.
-------	--------	--------------------------------	-------	-----

BACKUP LAMP SWITCHES

*Note: Also see Neutral Safety Switches in Section 2.

58	3745921	M/T.....	15.00	ea.
59-62	1998728	M/T.....	59.00	ea.
63	1997929	M/T.....	59.00	ea.
64	1993661	M/T.....	59.00	ea.
65-67	1993307	Switch - Manual.....	55.00	ea.

BACKUP LAMP SWITCH COMPONENTS

59-68	3706355	4 Speed Backup Lamp Switch Shield.....	7.00	ea.
65-68	3861440	4-Speed Backup Lamp Switch Rod.....	10.00	ea.
65-68	4395GM	Muncie 4-Speed Backup Lamp Switch Mounting Bracket.....	Disc.	
65-68	2404001	Backup Lamp Switch Wiring Retainer/Clip.....	2 req.7.00	ea.

continued...

Tail Lamp & Backup Lamp Components

...continued

TAIL LAMP & BACKUP LAMP LENSES

58	5948749	Tail Lamp (correct) <small>MADE IN USA</small>	12.00	ea.
58	4310R	Tail Lamp (import)	6.00	ea.
58	5948757A	Backup Lamp <small>MADE IN USA</small>	7.00	ea.
58	5948757I	Backup Lamp (import).....	5.00	ea.
59	5949869	Tail Lamp - LH (import).....	16.00	ea.
59	5949870	Tail Lamp - RH (import).....	16.00	ea.
59	5950297	Backup Lamp <small>MADE IN USA</small>	9.00	ea.
60	5951078A	Tail Lamp <small>MADE IN USA</small>	8.00	ea.
60	5951078I	Tail Lamp (import)	6.00	ea.
60	5950297	Backup Lamp (exc. Impala) <small>MADE IN USA</small>	9.00	ea.
60	5951083	Impala Backup Lamp <small>MADE IN USA</small>	8.00	ea.
61	5951078A	Tail Lamp <small>MADE IN USA</small>	8.00	ea.
61	5951078I	Tail Lamp (import)	6.00	ea.
61	5951995A	Backup Lamp <small>MADE IN USA</small>	18.00	ea.
61	5951995I	Backup Lamp (import).....	6.00	ea.
62	5953731A	Tail Lamp <small>MADE IN USA</small>	8.00	ea.
62	5953731I	Tail Lamp (import)	6.00	ea.
62	5953726A	Backup Lamp <small>MADE IN USA</small>	12.00	ea.
62	5953726I	Backup Lamp (import).....	6.00	ea.
63	5954186A	Impala Tail Lamp <small>MADE IN USA</small>	8.00	ea.
63	5954186I	Impala Tail Lamp (import).....	6.00	ea.
63	5954191	BelAir/Biscayne Tail Lamp with Trim <small>MADE IN USA</small>	13.00	ea.
63	5954188A	Impala Backup Lamp <small>MADE IN USA</small>	13.00	ea.
63	5954188I	Impala Backup Lamp (import).....	7.00	ea.
63	5954195	BelAir/Biscayne Backup Lamp with Trim <small>MADE IN USA</small>	16.00	ea.
64	5955333A	Impala Tail Lamp <small>MADE IN USA</small>	8.00	ea.
64	5955333I	Impala Tail Lamp (import).....	5.00	ea.
64	5955335A	Impala Backup Lamp <small>MADE IN USA</small>	13.00	ea.
64	5955335I	Impala Backup Lamp (import).....	7.00	ea.
65	5956328A	Impala Tail Lamp with Trim <small>MADE IN USA</small>	27.00	ea.
65	5956328I	Impala Tail Lamp with Trim (import)	12.00	ea.
65	5956430A	Impala Backup with Trim <small>MADE IN USA</small>	28.00	ea.
65	5956430I	Impala Backup with Trim (import)	12.00	ea.
66	A2550A-T	Impala Tail Lamp - LH <small>MADE IN USA</small>	50.00	ea.
66	5957717I	Impala Tail Lamp - LH (import).....	17.00	ea.
66	A2550-T	Impala Tail Lamp - RH <small>MADE IN USA</small>	50.00	ea.
66	5957718I	Impala Tail Lamp - RH (import).....	17.00	ea.
66	5957983	Caprice Tail Lamp - LH <small>MADE IN USA</small>	51.00	ea.
66	5957984	Caprice Tail Lamp - RH <small>MADE IN USA</small>	51.00	ea.
66	5957876	Impala - Backup <small>MADE IN USA</small>	30.00	pr.
66-67	5957876	Caprice - Backup <small>MADE IN USA</small>	30.00	pr.

TAIL & BACKUP LAMP BEZELS & LENS TRIM

59	37650356	Bezel Set.....	175.00	pr.
59	5950591	Lens Trim Set.....	8 piece.....	49.00 set
62	5953655A	Lens Trim <small>MADE IN USA</small>	18.00	ea.
62	5953655I	Lens Trim (import).....	7.00	ea.
63	5954187A	Impala Lens Trim <small>MADE IN USA</small>	17.00	ea.

63	5954187I	Impala Lens Trim (import).....	7.00	ea.
63	5954192	BelAir/Biscayne Lens Trim (import).....	10.00	ea.
64	5955332A	Impala Lens Trim <small>MADE IN USA</small>	19.00	ea.
64	5955332I	Impala Lens Trim (import).....	9.00	ea.
65	2465-T	Impala Bezel - LH <small>MADE IN USA</small>	17.00	ea.
65	5956419I	Impala Bezel - LH (import).....	14.00	ea.
65	2464-T	Impala Bezel - RH <small>MADE IN USA</small>	17.00	ea.
65	5956420I	Impala Bezel - RH (import).....	14.00	ea.
66	5958919	Impala Bezel - LH	35.00	ea.
66	5958920	Impala Bezel - RH.....	35.00	ea.

TAIL & BACKUP LAMP HOUSINGS

60	899291H	Anodized Aluminum Tail Lamp.....	28.00	ea.
60	899293H	Anodized Aluminum Backup	28.00	ea.
63	261401H	Anodized Aluminum with Gaskets - LH.....	42.00	ea.
63	262402H	Anodized Aluminum with Gaskets - RH.....	42.00	ea.
64	9103456H	Anodized Aluminum - LH/RH	24.00	ea.

TAIL & BACKUP LAMP ASSEMBLY (Impala)

58	89864012	Set of 6 Tail Lamp & Backup Lamp Assemblies.....	235.00	kit
62	21225556	Set (includes 6 housings, 4 tail lamp lenses, 2 backup lamp lenses, 6 lens trims, 6 gaskets & 12 screws).....	215.00	kit
63	26124012	Set (includes 6 housings, 4 tail lamp lenses, 2 backup lamp lenses, 6 lens trims & 12 gaskets).....	200.00	kit
64	9103456	Set (includes 6 housings, 4 tail lamp lenses, 2 backup lamp lenses & 6 lens trim ornaments	195.00	kit

TAIL & BACKUP LAMP LENS GASKETS

*Note: Also see Lens Gasket Kits in Section 12.

58	5948748	Tail & Backup Lens Gasket.....	2.00	ea.
59	5950116	Tail Lamp Lens Gasket	4.00	ea.
60-61	5951077	Tail Lamp Lens Gasket	4.00	ea.
62	5953245	Tail & Backup Lens Gasket.....	6.00	set
63	5954185	Tail & Backup Lens Gasket.....	6.00	set
64	5955334	Tail & Backup Lens Gasket.....	6.00	set
65	5956421	All (exc. Wagon).....	8.00	set
66	59581012	Impala & Caprice - Tail Lamp.....	5.00	pr.
66	5957877	Impala & Caprice - Backup	4.00	pr.

TAIL & BACKUP LAMP HOUSING SEALS

58	3749992	Impala Lamp Housing to Body Seal.....	9.00	ea.
58	3749989	BelAir & Biscayne Lamp Housing to Body Seal	9.00	ea.
58	3749991	Wagon & Delivery Lamp Housing to Body Seal	9.00	ea.
59	3764846	Tail Lamp.....	9.00	pr.
59	3758639	Backup Lamp	4.00	pr.
60	5951222	Tail Lamp Bezel to Body Seal	8.00	kit
60	3765117	Tail Lamp Housing to Body Seal	9.00	set
61	3785579	Lamp Housing to Body Seal	8.00	set
61	21782-S	Inner Housing Seal	4.50	set

continued...

Tail Lamp & Backup Lamp Components

...continued

TAIL & BACKUP LAMP HOUSING SEALS

62	3793108	Lamp Housing to Body Seal	Disc.
62	5953244	Inner Housing Seal	9.00 set
63	3793108	Lamp Housing to Body Seal	Disc.
63	5954182	Inner Housing Seal	6.00 set
64	4424598	Lamp Housing to Body Seal	4.00 ea.
65	5956422	All (exc. Wagon)	8.00 set
65	BP097	Tail & Backup Housing - LH	19.00 ea.
65	BP098	Tail & Backup Housing - RH	19.00 ea.
65	BP099	Backup lamp housing (Biscayne only) LH	19.00 ea.
65	BP100	Backup lamp housing (Biscayne only) RH	19.00 ea.

License Plate Lamps & Components

*Note: Wagon or Sedan Delivery not included in this section.

LICENSE LAMP ASSEMBLIES

60	899318	Lamp Assembly	Disc.
61-64	910446	Lamp Assembly	23.00 ea.
66-69	911576	Lamp	17.00 ea.

LICENSE LAMP MOUNTING GASKET

60	5951009	Lamp Mounting Gasket	9.00 ea.
----	---------	----------------------	----------

LICENSE LAMP LENS

58	4930GM	Lens	Disc.
60	5951010	Lens	18.00 ea.
61-64	5950753	Lens	17.00 ea.

LICENSE LAMP LENS GASKETS

60	5951008	Lens Gasket	7.00 ea.
61-64	5950750	Lens Gaske	2.00 ea.
66-72	487GM	Lens Gasket	4.08 ea.

LICENSE LAMP WIRING GROMMETS

58	3735341	License Lamp Wire Grommet	2.00 ea.
----	---------	---------------------------	----------

LICENSE LAMP MOUNTING HARDWARE

58	3725168	Screw	.90 ea.
63	161895	Screw	.50 ea.

LICENSE LAMP BULBS

59-60	2541GM	Bulb	1.25 ea.
-------	--------	------	----------

Dome Lamp Components

58-68	1996R	Dome Lamp Lens (ivory - 3 3/4") (exc. Sport Coupe)	11.00 ea.
58-68	4156597	Dome Lamp Bezel/Rim (chrome - 5 1/4" O.D.) (exc. Sport Coupe)	12.00 ea.
58-61	2005A-T	Sport Coupe & 4 Dr. Hardtop Lens (1 1/2" x 6")	6.50 ea.
58-61	2005-T	Sport Coupe & 4 Dr. Hardtop Lens Housing Bezel	35.00 ea.

59-64	2005A-T	Sport Sedan Lens (1 1/2" x 6")	7.00 ea.
59-64	2005-T	Sport Sedan Housing Bezel	35.00 ea.
62-64	2193-T	Impala Sport Coupe & Caprice Lens (2")	2 req. 6.00 ea.
62-66	2194-T	Impala Sport Coupe & Caprice Housing	43.00 ea.
58-62	1998748	Door Jamb Switch with Gasket	17.00 ea.
58-62	4709880	Door Jamb Switch Gaskets	1.00 pr.
65-68	1996R	Dome Lamp Lens (ivory - 3 3/4") (exc. Sport Coupe)	11.00 ea.
65-68	4156597	Dome Lamp Bezel/Rim (chrome - 5 1/4" O.D.) (exc. Sport Coupe)	12.00 ea.
65-67	2005A-T	Sport Sedan Lens (1 1/2" x 6")	6.50 ea.
65-67	2005-T	Sport Sedan Housing Bezel	35.00 ea.
65-66	2193-T	Impala Sport Coupe & Caprice Lens (2")	2 req. 6.00 ea.

Exterior Bulb Kits

58	190551	Impala	8.00 kit
59-63	190552	Impala	8.00 kit
61	190553	BelAir/Biscayne	6.00 kit
62-63	190554	BelAir/Biscayne	6.00 kit
64	190556	Impala	9.00 kit
64	190557	BelAir/Biscayne	13.00 kit
65	190558	Impala	7.00 kit
65	190559	BelAir/Biscayne	9.00 kit
66	190560	Impala	8.00 kit
66	190561	BelAir/Biscayne	6.00 kit

Interior Bulb Kits

58	190502	Impala	12.00 kit
59-61	190503	Impala	11.00 kit
62-63	190504	Impala	14.00 kit
64	190507	Impala	15.00 kit
65	190508	Impala	17.00 kit
66	190511	Impala	15.00 kit

L.E.D OEM Style Bulbs

For the first time ever, a replacement bulb that will last as long as your car. Get the great look and color available from LEDs in your stock taillight sockets with these replacement 1157 and 1156 bodied bulb assemblies. Each bulb works as the original bulb did, but utilizes the newest technology available. Both decorative and utilitarian, LEDs use less energy and have that "instant on" everyone loves.

Get your set today!

(Use red in the taillights, use white for very bright back-ups and interior lighting, use amber for turn lamps and marker bulbs.)

All	500567	1157 - Red	17.00 ea.
All	500569	1157 - Amber	17.00 ea.
All	500571	1157 - White	17.00 ea.
All	500573	1156 - Red	17.00 ea.
All	500575	1156 - Amber	17.00 ea.
All	500577	1156 - White	17.00 ea.



"Factory-Fit harnesses are the standard by which all others are measured!"
The premier manufacturer of quality wiring harnesses for General Motors vehicles from 1955 thru 1980.

Factory-Fit® wiring harnesses has become widely known as the symbol of excellence in reproduction wiring components. When the Factory-Fit® logo is on your wiring harness, you are guaranteed the finest reproduction wiring harness or battery cable manufactured for your car.

NO COMPROMISES • ORIGINALITY • QUALITY • AMERICAN MADE

Factory-Fit® uses original GM components and reproduces every harness to original GM specifications. Where original parts are not available, new parts are fabricated to original factory specifications. In the interest of safety and longevity, original design concepts are improved upon to provide our customers with the highest quality product available.

We will unconditionally refund the purchase price of any uninstalled or unaltered harness that does not meet the original specifications for which it was designed. Special modified harnesses are not returnable and not refundable. Special modifications made by customer design are not warranted. Returned harnesses must be in unused condition and must be in the original packaging. Failure to do so will void the return policy. Factory-Fit® warrants harnesses from manufacturing defects and will repair or replace the harness for a period of one year from the date of original purchase. The warranty applies to the original purchaser and is not transferable. This warranty does not cover delivery fees. A purchase receipt will be required. The warranty covers normal consumer use and does not cover damage which results from alteration, accident, misuse, abuse, neglect, improper installation or improper care and maintenance. Under any circumstances, the liability of the manufacturer shall be limited to the original cost of the harness paid by the customer and the manufacturer shall not be liable for any damages (consequential or incidental) which occur as a result of the use of any of our harnesses. This limit on liability may vary in your state and may have additional rights and/or remedies depending on the state in which you live.

Classic Muscle stocks harnesses based on sales popularity, any non-stocked harnesses can be quickly drop shipped.

Classic Muscle realizes that some harnesses are very expensive, therefore like most all other products we offer, our prices are pre-discounted.

With Factory-Fit® quality and Classic Muscle pricing, there's no need to look elsewhere!

If you have used Factory-Fit® harnesses in the past, you are already aware of the difference in our harnesses. If you haven't, then it's time to realize that it costs no more to use the Factory-Fit® mark of excellence.

SECTION 8 - WIRING HARNESSSES



59-60 WIREKIT27 Update Harness Kit.....629.00 kit

- 1- A replacement headlight switch with internal 30 amp circuit breaker, retention collar nut, adjustable length shaft, and custom knob.
- 2- Standard turn signal and hazard flashers are mounted on fuse panel. A new horn relay is mounted on the main dash harness.
- 3- Fuse box designed to fit in original location with mods to the firewall, template included. All required hardware supplied. New ATO fuse panel allows for easy fuse and circuit breaker accessibility. Harness is laid out and formed to allow for nearly all after market accessories such as; gauge packages, wiper systems, heat and air conditioning systems, etc.
- 4- Original switch connector bodies - an American Autowire exclusive feature
- 5- Steering column connectors can plug directly into most aftermarket steering columns or stock 1959-60 GM columns that use stock GM turn signal switches.
- 6- Separate under dash courtesy lamps for use along with your original dome/interior lighting.
- 7- Instrument Cluster wiring is designed with a 'cluster harness disconnect' system for easy service and assembly. Original terminals and connectors (another American Autowire exclusive) are provided for stock cluster connections. The system will also connect into most popular aftermarket gauges such as AUTOMETER, CLASSIC INSTRUMENTS, STEWART WARNER, VDO, and others.
- 8- Rear body harness assembly plugs into the main harness in the stock location and our longer leads allow for stock or custom routing of the wires. Rear body wiring includes backup light lead wires with correct lamp sockets or connectors, stop and tail light lead wires with correct lamp sockets, terminals, connectors and lamp sockets to mate with the license plate lamp, and fuel tank sender wire with trunk grommet and tank connection.
- 9- New floor dimmer switch is provided for ease of installation. Wire length and connection accommodate original floor mount dimmer switch.
- 10- GM bulkhead connectors for the engine and front light wiring are included (another American Autowire exclusive) and allow for easy installation with original or custom routing.
- 11- Engine wiring includes connectors for original points type as well as H.E.I. distributors. Power and tach connectors supplied for GM H.E.I. distributors. Alternator connectors are supplied for GM 'SI' series internally regulated alternators. GM 'CS' series alternator adapter is available separately.
- 12- Front lighting includes extra long leads that can be routed for stock or optional appearances. All head light, parking light and directional light connectors and terminals are provided along with a switched trigger wire for an electric fan relay (usually recommended with AC).
- 13- Original style light sockets, switch body connectors, terminals, etc.

Please note: Classic Update Kits do not support Ammeters



61-64 WIREKIT17 Update Harness Kit.....595.00 kit

- 1- Replacement headlight switch with internal 30 amp circuit breaker included. Retention collar nut, adjustable length shaft, and custom knob are also included.
- 2- Standard turn signal flasher, hazard flasher mounted on fuse panel, and horn relay mounted on harness.
- 3- Fuse box designed to fit in original location. All required hardware supplied. New ATO fuse panel allows for easy fuse and circuit breaker accessibility. Harness is laid out and formed to allow for nearly all after market accessories such as; gauge packages, wiper systems, heat and air conditioning systems, etc.
- 4- Original switch connector bodies!
- 5- Steering column connectors will plug directly into most after market steering columns as well as 1961-1964 GM columns, which utilize stock GM turn signal switches.
- 6- Along with wiring for your original dome/interior lighting we have included separate under dash light sockets.
- 7- Instrument Cluster wiring is designed with a "cluster harness disconnect" system for easy service and assembly. All original terminals, connectors, and light sockets are also supplied for original cluster gauges. However, the best aspect of the disconnect system is that any gauge cluster package can be easily and neatly wired in. This includes AUTOMETER, CLASSIC INSTRUMENTS, DAKOTA DIGITAL, STEWART WARNER, and VDO just to name a few.
- 8- Rear body harness assembly is designed to plug into the main harness in the original location. Flexibility in harness design allows for original or custom routing. EXCLUSIVE! Rear body wiring includes backup light lead wires with correct light sockets, stop and tail light lead wires with correct light sockets, license plate lead wires, and fuel tank sender wire and connection. In addition, a complete preassembled trunk lid harness is also included at no extra charge!
- 9- New floor dimmer switch is provided. Wire length and connection accommodate original floor mount dimmer switch.
- 10-EXCLUSIVE! GM bulkhead connectors for the engine and front light wiring are included and ready for easy installation. Original or custom routing of the new harness is no problem!
- 11-Engine wiring includes connectors for original points type as well as H.E.I. distributors. Power and tach connectors supplied for GM H.E.I. distributors. Alternator connectors are supplied for GM "Si" series internally regulated alternators. GM "CS" series alternator adapter is available separately.
- 12-Front lighting includes extra long leads for special routing when custom under hood appearance is desired. All headlight, park light and directional light connectors and terminals are provided, as well as a switched trigger wire for electric fan relay (usually recommended with AC).
- 13-You will find that with our inclusion all the original style light sockets, connectors, terminals, etc. packed into every aspect of this harness, it makes it the most complete system of its type in the industry!
- 14-Color schematics and easy to understand installation instructions included.

Please note: Classic Update Kits do not support Ammeters

 **WARNING:** Cancer and Reproductive Harm www.P65Warnings.ca.gov

SECTION 8 - WIRING HARNESSSES



65 WIREKIT21 Impala Update Harness Kit729.00 kit

- 1- Replacement headlight switch with internal 30 amp circuit breaker included. Retention collar nut, adjustable length shaft, and custom knob are also included.
- 2- Standard turn signal flasher, hazard flasher mounted on fuse panel, and horn relay mounted on harness.
- 3- Fuse box designed to fit in original location with mods to the firewall, template included. All required hardware supplied. New ATO fuse panel allows for easy fuse and circuit breaker accessibility. Harness is laid out and formed to allow for nearly all after market accessories such as; gauge packages, wiper systems, heat and air conditioning systems, etc.
- 4- Original switch connector bodies!
- 5- Steering column connectors will plug directly into most after market steering columns or stock 1965 GM columns, which utilize stock GM turn signal switches.
- 6- Separate under dash courtesy lamps for use along with your original dome/ interior lighting.
- 7- Instrument Cluster wiring is designed with a "cluster harness disconnect" system for easy service and assembly. All original terminals and connectors are also supplied for original cluster connections. However, the best aspect of the disconnect system is that any gauge cluster package can be easily and neatly wired in. This includes AUTOMETER, CLASSIC INSTRUMENTS, DAKOTA DIGITAL, STEWART WARNER, and VDO just to name a few.
- 8- Rear body harness assembly is designed to plug into the main harness in the original location. Flexibility in harness design allows for original or custom routing. Rear body wiring includes backup light lead wires with correct light sockets or connectors, stop and taillight lead wires with correct light sockets, license plate lead wires, and fuel tank sender wire and connection. In addition, a complete preassembled trunk lid harness complete with correct protective loom, tail lamp sockets and trunk lamp power feed.
- 9- New floor dimmer switch is provided. Wire length and connection accommodate original floor mount dimmer switch.
- 10- GM bulkhead connectors for the engine and front light wiring are included and ready for easy installation. Original or custom routing of the new harness is no problem!
- 11- Engine wiring includes connectors for original points type as well as H.E.I. distributors. Power and tach connectors supplied for GM H.E.I. distributors. Alternator connectors are supplied for GM "SI" series internally regulated alternators. GM "CS" series alternator adapter is available separately.
- 12- Front lighting includes extra long leads for special routing when custom under hood appearance is desired. All headlight, park light and directional light connectors and terminals are provided, as well as a switched trigger wire for electric fan relay (usually recommended with AC).
- 13- Original style light sockets, switch body connectors, terminals, etc.
- 14- New ignition switch with indexed connector included.

Please note: Classic Update Kits do not support Ammeters



66-68 WIREKIT22 Impala Update Harness Kit683.00 kit

- 1- Replacement headlight switch with internal 30 amp circuit breaker included. Retention collar nut, adjustable length shaft, and custom knob are also included.
- 2- Standard turn signal flasher, hazard flasher mounted on fuse panel, and horn relay mounted on the main dash harness.
- 3- Fuse box designed to fit in original location with mods to the firewall, template included. All required hardware supplied. New ATO fuse panel allows for easy fuse and circuit breaker accessibility. Harness is laid out and formed to allow for nearly all after market accessories such as; gauge packages, wiper systems, heat and air conditioning systems, etc.
- 4- Original switch connector bodies!
- 5- Steering column connectors will plug directly into most after market steering columns as well as 1966-1968 GM columns, which utilize stock GM turn signal switches.
- 6- Separate under dash courtesy lamps for use along with your original dome/ interior lighting.
- 7- Instrument Cluster wiring is designed with a "cluster harness disconnect" system for easy service and assembly. All original terminals, connectors, are also supplied for stock cluster connections. However, the best aspect of the disconnect system is that any gauge cluster package can be easily and neatly wired in. This includes AUTOMETER, CLASSIC INSTRUMENTS, DAKOTA DIGITAL, STEWART WARNER, and VDO just to name a few.
- 8- Rear body harness assembly is designed to plug into the main harness in the original location. Flexibility in harness design allows for original or custom routing. Rear body wiring includes backup light lead wires with correct light sockets, stop and tail light lead wires with correct light sockets, terminals, license plate lead wires, and fuel tank sender wire with trunk grommet and tank connection.
- 9- New floor dimmer switch is provided. Wire length and connection accommodate original floor mount dimmer switch.
- 10- GM bulkhead connectors for the engine and front light wiring are included and ready for easy installation. Original or custom routing of the new harness is no problem!
- 11- Engine wiring includes connectors for original points type as well as H.E.I. distributors. Power and tach connectors supplied for GM H.E.I. distributors. Alternator connectors are supplied for GM "SI" series internally regulated alternators. GM "CS" series alternator adapter is available separately.
- 12- Front lighting includes extra long leads for special routing when custom under hood appearance is desired. All headlight, park light and directional light connectors and terminals are provided, as well as a switched trigger wire for electric fan relay (usually recommended with AC).
- 13- Original style light sockets, switch body connectors, terminals, etc.
- 14- New ignition switch with indexed connector included.

Please note: Classic Update Kits do not support Ammeters

Air Conditioning Harness

**Connects factory A/C components under hood to dash controls.*

58	2971056	All (exc. cool pack).....	95.00	ea.
59-60	2972642	All (exc. cool pack).....	95.00	ea.
59-60	3147116	Cool Pack/Under Dash	95.00	ea.
61	2979697	All (exc. cool pack).....	95.00	ea.
62	2981843	All (exc. cool pack).....	95.00	ea.
63	2983576	All (exc. cool pack) (prior to 3/22/63)	95.00	ea.
63	2983857	All (exc. cool pack) (after 3/22/63)	95.00	ea.
64	2985657	All (exc. cool pack).....	95.00	ea.
64	2985769	Cool Pack/Under Dash	95.00	ea.
65-66	3009722	Dealer installed A/C	104.00	ea.
65-66	6290489	All with auto temp control - RPO C75	104.00	ea.

Air Conditioning Harness Components

59-60	3756332	Wiring Clip.....		Disc.
61	3750695	Wiring Clip.....		Disc.
61	3773407	Wiring Clip.....		Disc.
65-72	4743GM	Inline fuse.....	1.20	ea.
65-69	9420415	Firewall ground screw75	ea.
65-72	4539R	Firewall ground star washer25	ea.

Air Conditioning Compressor Ground Wire Assembly

62-64	2981845	All (exc. 64 6 cylinder).....	11.00	ea.
64	2985549	6 cylinder.....	12.00	ea.
65	2981845	409	11.00	ea.
65-66	2985549	All (exc. 65 409).....	12.00	ea.

Air Conditioning Power Feed Wire Assembly

**Starter solenoid to A/C harness.*

61	2979700	All (exc. cool pack).....	16.00	ea.
61	2979701	Cool Pack/Under Dash	16.00	ea.
62	2979701	All	16.00	ea.
63	2979837	All (exc. cool pack).....	16.00	ea.
64	2985640	All (exc. cool pack).....	16.00	ea.
65-66	2986907	Horn relay to engine harness.....	15.00	ea.
66	2979837	Auto temp control, starter solenoid to A/C harness - RPO C75.....	16.00	ea.

Air Conditioning Power Feed Wire Components

63-64	4743GM	A/C Power Feed Wire Fuse	1.20	ea.
-------	--------	--------------------------------	------	-----

Backup Lamp Wiring

58	2963162	Biscayne & Delray (fuse box to switch to rear body connector).....	23.00	ea.
58	2969383	Impala (fuse box to switch to rear body connector).....	21.00	ea.
59	2974423	4 Speed (fuse box to switch to rear body connector).....	22.00	ea.
59	2971701	Extension Harness from Backup Lamps to Rear Body Connector.....	21.00	ea.
60	2975026	4 Speed (fuse box to switch to rear body connector).....	22.00	ea.
59-60	2971683	Fuse Box to Column Mounted Switch to Rear Body Connector.....	21.00	ea.
61-62	2976951	M/T Wire Assembly	21.00	ea.
63	2983626	M/T to Dash Harness Extension	23.00	ea.
64	2986259	M/T to Dash Harness	22.00	ea.
65-66	2988879	M/T - connects switch wires to dash harness	21.00	ea.

Backup Lamp Wiring Components

60-62	3768222	Wiring Clip.....		Disc.
63-64	3844390	Wiring Clip.....	6.50	ea.
60	3750535	Wiring Strap	1.50	ea.
60	3771700	Switch Wiring Grommet		Disc.
65-67	2404001	Harness clip	2 req.	7.00 ea.

Cigarette Lighter Harness

59-60	2972407	Biscayne	14.00	ea.
-------	---------	----------------	-------	-----

Clock Harness & Components (Impala & BelAir)

58	2968917	Dash Mounted Clock.....	22.00	ea.
59-60	2971687	Dash Mounted Clock.....	23.00	ea.
58-60	2538GM	Clock Bulb	1.44	ea.
61	4304GM	Clock Bulb	1.30	ea.
59-60	3750535	Clock Wiring Strap	1.50	ea.
65	2988212	Dash Mounted Clock (exc. Impala).....	28.00	ea.
65-66	2986186	External Dash Mounted Clock	18.00	ea.
65-66	9422033R	Tie Strap.....	3 req.	2.50 ea.
66	6287986	Console Mounted Clock Extension Harness.....	8.00	ea.

Console Harness

62	4867504	SS Convertible with Courtesy Light	38.00	ea.
62	4867503	SS Hardtop with Courtesy Light.....	38.00	ea.
63	4412574	SS with Courtesy Lights.....	38.00	ea.
64	2986120	All	19.00	ea.
65	2989216	M/T (console clock wiring included)	37.00	ea.
65	2989411	A/T (console clock wiring included).....	39.00	ea.
66	6290143	M/T (exc. console gauges).....	37.00	ea.
66	6287915	M/T with console gauges	77.00	ea.
66	6290144	A/T (exc. console gauges)	47.00	ea.
66	6287916	A/T with console gauges	81.00	ea.

Console Harness Components

65	2518GM	Console clock bulb.....	72	ea.
65-68	2518GM	A/T shift indicator bulb.....	72	ea.
65-69	2959GM	Console rear lamp bulb.....	2.32	ea.
66	2518GM	Console gauge cluster bulb.....	72	ea.
66-67	9423674	Wiring to console screw.....	Disc.	
66	4323GM	Wiring to dash clip.....	9.35	ea.

Console Extension Harness

63	2983535	A/T.....	30.00	ea.
64	2986117	A/T.....	50.00	ea.
64	2986119	M/T.....	27.00	ea.

Console Door Light Switch & Harness Assembly

63	3794424	Complete with Bulb.....	22.00	ea.
64	3849478	Complete with Bulb.....	22.00	ea.

Courtesy Light Harness

59-60	36046-MP	Under Dash Courtesy Lights.....	42.00	ea.
60	32335-MP	Impala with Dual Sail Panel Lamps.....	42.00	ea.
60	32335-MP	BelAir with Dual Sail Panel Lamps.....	42.00	ea.
61	4824708	Impala 2 Door Hardtop Side Roof Rail Lamp.....	42.00	ea.
61-64	4824708	Impala 4 Door Hardtop Side Roof Rail Lamp.....	42.00	ea.
61-64	2986080	Under Dash Courtesy Lights.....	36.00	ea.
62	4867782	Impala 2 Door Hardtop with Dual Sail Panel Lamps.....	42.00	ea.
63	2981893	Impala Under Dash.....	36.00	ea.
63-64	4885797	Impala 2 Door Hardtop with Dual Sail Panel Lamps.....	42.00	ea.
65	4414883	Caprice 2 dr. with dual sail panel lamps.....	27.00	ea.
66	4414883	Caprice 4 dr. hardtop with dual sail panel lamps.....	27.00	ea.
65-66	4466082	Impala Sport Coupe with dual sail panel lamps.....	39.00	ea.
65-67	6286962	4 dr. hardtop with dual sail panel lamps.....	39.00	ea.
66	4466081	Caprice 2 dr. with dual sail panel lamps.....	39.00	ea.
66-67	4532034	Caprice Sport Coupe with dual sail panel lamps.....	38.00	ea.
65-67	2989462	Impala 2 dr. & 4 dr. hardtop with A/C, under dash lights.....	39.00	ea.
65-67	2989462	Convertible under dash lights.....	39.00	ea.

Cruise Control Harness

65	6290430	All.....	63.00	ea.
66	2989108	All.....	63.00	ea.

Dash Harness

*63-64 models also use a dash instrument cluster harness.

58	2969266	All.....	300.00	ea.
59	2974064	BelAir & Impala M/T.....	300.00	ea.
59	2974065	BelAir & Impala A/T.....	300.00	ea.
60	2975246	BelAir & Impala M/T.....	300.00	ea.
60	2975036	BelAir & Impala A/T.....	300.00	ea.

BISCAYNE

59	2974062	Biscayne M/T.....	300.00	ea.
59	2974063	Biscayne A/T.....	320.00	ea.
60	2976075	Biscayne M/T.....	300.00	ea.
60	2976076	Biscayne A/T.....	300.00	ea.
61	2976776	Biscayne M/T.....	340.00	ea.
61	2976775	Biscayne A/T.....	340.00	ea.
62	2979721	Biscayne M/T.....	335.00	ea.
62	2979724	Biscayne A/T.....	335.00	ea.
63	2981216	Biscayne M/T.....	350.00	ea.
63	2981219	Biscayne A/T.....	365.00	ea.
64	2985745	Biscayne M/T.....	340.00	ea.
64	2985748	Biscayne A/T.....	335.00	ea.
65	2989080	M/T column shift (exc. backup lamps).....	CALL	
65	2987910	M/T column shift with backup lamps.....	CALL	
65	2989084	A/T column shift (exc. backup lamps).....	CALL	
65	2987914	A/T column shift with backup lamps.....	CALL	
65	2989292	All with A/C.....	385.00	ea.
66	6290689	M/T column shift (exc. A/C).....	CALL	
66	6290692	A/T column shift (exc. A/C).....	CALL	
66	6290694	All with A/C.....	385.00	ea.

BELAIR

61	2976774	BelAir M/T.....	335.00	ea.
61	2976773	BelAir A/T.....	325.00	ea.
62	2979722	BelAir M/T.....	325.00	ea.
62	2979725	BelAir A/T.....	335.00	ea.
63	2981217	BelAir M/T.....	350.00	ea.
63	2981220	BelAir A/T.....	355.00	ea.
64	2985746	BelAir M/T.....	340.00	ea.
64	2985749	BelAir A/T.....	335.00	ea.
65	2989081	M/T column shift (exc. backup lamps).....	CALL	
65	2987910	M/T column shift with backup lamps.....	CALL	
65	2989085	A/T column shift (exc. backup lamps).....	CALL	
65	2987914	A/T column shift with backup lamps.....	CALL	
65	2989292	All with A/C.....	385.00	ea.
66	6290689	M/T column shift (exc. A/C).....	CALL	
66	6290692	A/T column shift (exc. A/C).....	CALL	
66	6290694	All with A/C.....	385.00	ea.

continued...

Dash Harness

*63-64 models also use a dash instrument cluster harness.

...continued

IMPALA-SEDAN

61	2978549	Impala M/T	325.00	ea.
61	2978548	Impala A/T	325.00	ea.
62	2979723	Impala M/T	325.00	ea.
62	2979726	Impala A/T	325.00	ea.
63	2981218	Impala M/T	340.00	ea.
63	2981221	Impala A/T	335.00	ea.
64	2985747	Impala M/T (exc. console).....	335.00	ea.
64	2985750	Impala A/T (exc. A/C or console).....	325.00	ea.
64	2985751	Impala A/T with A/C (exc. console)	325.00	ea.
64	2986180	Impala SS with Console (exc. A/C).....	325.00	ea.
64	2986181	Impala SS with Console & A/C.....	325.00	ea.
65	2989082	M/T column shift (exc. A/C).....	400.00	ea.
65	2989292	All with A/C	385.00	ea.
66	6290689	M/T column shift (exc. A/C).....	CALL	
66	6290692	A/T column shift (exc. A/C).....	CALL	
66	6290694	All with A/C	385.00	ea.

IMPALA & CAPRICE 4 DOOR HARDTOP

65	2989082	M/T column shift (exc. under dash courtesy lights or A/C).....	400.00	ea.
65	2989089	M/T column shift with under dash courtesy lights (exc. A/C)	365.00	ea.
65	2989090	A/T column shift with under dash courtesy lights (exc. A/C)	385.00	ea.
65	2989292	All with A/C	385.00	ea.
66	6290689	M/T column shift (exc. A/C).....	CALL	
66	6290692	Impala A/T column shift (exc. A/C).....	CALL	
66	6290693	Caprice A/T column shift (exc. A/C).....	385.00	ea.
66	6290694	All with A/C	385.00	ea.

Dash Instrument Cluster Harness

*Connects to dash harness.

63	2981222	BelAir & Biscayne	85.00	ea.
63	2981223	Impala	85.00	ea.
64	2985761	BelAir & Biscayne	85.00	ea.
64	2985762	Impala	75.00	ea.

Dash Harness Components

60	3750535	Harness Strap	1.50	ea.
61-62	3714454	Harness Clip80	ea.

Dash Bulbs

58-64	2538GM	Bulb	1.44	ea.
64	2518GM	Cluster Bulb72	ea.

Distributor to Coil Lead Wire

58-62	2964438	235	8.00	ea.
58-62	1943016	V8.....	11.00	ea.

Dome Lamp Harness

*Note: If dual lamps, see Courtesy Light Harness.

58	4747954	BelAir, Biscayne & Delray 2 Door Sedan	21.00	ea.
58	4747954	BelAir 2 Door Hardtop	21.00	ea.
58	4747954	Delray Utility Sedan	21.00	ea.
59	32400-MP	Wagon Feed & Ground	26.00	ea.

Engine Harness

*Note: For H.E.I. distributor conversion add "H" to the end of the part number & add \$12.00. (Conversion harnesses are non-returnable.)

58	2969236	235 M/T	75.00	ea.
58	2969237	235 A/T	75.00	ea.
58	2969238	283 M/T (exc. fuel injection).....	75.00	ea.
58	2970230A	283 A/T (exc. fuel injection).....	65.00	ea.
58	2970030	283 F/I M/T	65.00	ea.
58	2970049	283 F/I A/T	85.00	ea.
58	2970229	348 M/T	65.00	ea.
58	2970230B	348 A/T	65.00	ea.
58	2970231	348 Starter Jumper Wire Assembly	20.00	ea.
59	2974081	235	75.00	ea.
59	2971430	283 (exc. F/I)	65.00	ea.
59	2971432	283 F/I	75.00	ea.
59	2971431	348 without External Coil Resistor	65.00	ea.
59	2972141	348 with External Coil Ballast Resistor	65.00	ea.
60	2975346	235	65.00	ea.
60	2976683	283	65.00	ea.
60	2975343	348 without External Coil Resistor	65.00	ea.
60	2972141	348 with External Coil Ballast Resistor	65.00	ea.
61	2979830	235	85.00	ea.
61	2979831	283	65.00	ea.
61	2979832	348 without External Coil Resistor	65.00	ea.
61	2979833	348 with External Coil Ballast Resistor	65.00	ea.
62	2979707	6 cylinder.....	85.00	ea.
62	2979706	SB	65.00	ea.
62	2979708	409	65.00	ea.
63	2982830	6 cylinder.....	85.00	ea.
63	2982831	SB	65.00	ea.
63	2982832	409	75.00	ea.
64	2985766	6 cylinder.....	85.00	ea.
64	2985767	SB	70.00	ea.
64	2985768	409	70.00	ea.

Engine & Front Light Harness Components

58	3714454	Park Lamp Wiring Clip	80	ea.
58	2962963	Park Lamp Wiring Grommet.....	6.50	ea.
58-60	3750535	Inner Fender Wiring Strap.....	1.50	ea.
58-60	3714454	V8 Starter Wiring Lower Clip.....	60	ea.
58-60	2962568	Harness Firewall Grommet	6.00	ea.
60-63	4386GM	Headlamp Wiring Ground Screw Star Washer	25	ea.
61-62	3750535	Wiring to Radiator Support Strap	1.50	ea.
61-63	2977025	Inner Fender Wiring Clip	68	ea.
61-64	3799990	Starter Wiring Clip.....	Disc.	
63	3830786	Wiring at Voltage Regulator Strap.....	95	ea.
64	9420415	Headlamp Wiring Ground Screw	75	ea.
64	3735341	Radiator Support Wiring Grommet - RH	2.00	ea.

Front Light Harness

**Note: For internal regulator alternator conversion see the following:*

- 63-64 models with original drivers side alternator mounting, add "DI" to the end of the part number & add \$18.00.
- 63-64 models with custom passenger side alternator mounting, add "PI" to the end of the part number & add \$28.00.

(Conversion harnesses are non-returnable.)

58	2969255	235 (exc. HD generator)	110.00	ea.
58	2969254	235 with HD Generator	110.00	ea.
58	2969252	V8 (exc. HD generator).....	100.00	ea.
58	2969253	V8 with HD Generator	110.00	ea.
58	2969393	V8 with Air Suspension	110.00	ea.
58	35590-MP	V8 with Pre-1986 Internal Regulator Alternator	115.00	ea.
58	2969267	Front Parking Light Bar Wiring.....	45.00	ea.
59	2971421	235 (exc. HD generator)	139.00	ea.
59	2971423	235 with HD Generator	139.00	ea.
59	2971422	V8 (exc. HD generator).....	130.00	ea.
59	2971424	V8 with HD generator.....	130.00	ea.
59	35390-MP	V8 with Pre-1986 Internal Regulator Alternator	139.00	ea.
60	2974171	235 (exc. HD generator)	159.00	ea.
60	2974173	235 with HD Generator	159.00	ea.
60	2974172	V8 (exc. HD generator).....	139.00	ea.
60	2974174	V8 with HD generator.....	159.00	ea.
61	2976777	235 (exc. HD generator)	179.00	ea.
61	2976779	235 with HD Generator	179.00	ea.
61	2976778	V8 (exc. HD generator).....	169.00	ea.
61	2976780	V8 with HD generator.....	179.00	ea.
62	2979792	235 (exc. OE optional alternator).....	179.00	ea.
62	2979793	V8 (exc. OE optional alternator).....	169.00	ea.
62	2980805	All with OE Optional Alternator.....	169.00	ea.
62	CF23516	V8 with 1963 or Later External Regulator Alternator (requires 3367GM horn relay).....	179.00	ea.
62	CF23518	V8 with pre-86 Internal Regulator Alternator (requires 3367GM horn relay)	169.00	ea.
63	2982828	6 cylinder.....	179.00	ea.
63	2982829	V8.....	159.00	ea.

64	2987991	6 cylinder	189.00	ea.
64	2987992	V8.....	159.00	ea.

Glove Box Light Assembly

58-63	1998161	Assembly (socket/bulb/wire)	16.00	ea.
64	3859327	Assembly (socket/bulb/wire)	16.00	ea.

Glove Box Light Components

58-63	2538GM	Light Bulb	1.44	ea.
64	2518GM	Light Bulb72	ea.

Ground Strap Kits

58	CE58GS61	235	13.00	kit
58	CE58GS81	V8	17.00	kit
59	CE59GS61	235	12.00	kit
59	CE59GS81	V8.....	17.00	kit
60	CE60GS61	235	12.00	kit
60	CE60GS81	V8.....	17.00	kit
61-64	CE61GS61	6 cylinder.....	12.00	kit
61-64	CE61GS81	SB	17.00	kit
61-64	CE61GS82	348 & 409.....	17.00	kit

Headlamp Connection Harness

58	5949744A	Headlamp Pigtailes	2 piece	34.00	pr.
59	5949744B	Headlamp Pigtailes	2 piece	36.00	pr.

Parking Brake Warning Light Harness

59	2974091	Impala & Nomad	17.00	ea.
60	CF06709	Impala & Nomad	17.00	ea.

SECTION 8 - WIRING HARNESSES

Power Accessory Feed Wires

58	2969484	Convertible Top Seats & Windows (starter solenoid to rear body connector) ..	12.00	ea.
58	2971688	348 Convertible Top Seats & Windows (starter solenoid to 2971689 wire)	10.00	ea.
58	2971689	348 Convertible Top Seats & Windows (2971688 to rear body connector)	10.00	ea.
59-60	2971522	Convertible Top Seats & Windows	12.00	ea.
61-62	2976887	Convertible Top Power Windows (starter solenoid to bulkhead)	12.00	ea.
61-62	4823268	Seat (circuit breaker to seat adjuster control)	14.00	ea.
61-64	4824697	Convertible Top Windows (kick panel circuit breaker to power top harness).....	9.00	ea.
63	4884923	Seat (circuit breaker to seat adjuster control)	9.00	ea.
63-64	4884922	Convertibletop Windows (bulkhead to circuit breaker)	14.00	ea.
63-64	2981887	6 cylinder Convertible Top Windows (starter solenoid to bulkhead)	12.00	ea.
63-64	2981888	V8 Convertible Top Windows (starter solenoid to bulkhead)	12.00	ea.
64	4414621	Seat (circuit breaker to seat adjuster control)	19.00	ea.

Power Seat & Power Top Feed Jumper Harness

58	4730886	Convertible	13.00	ea.
----	---------	-------------------	-------	-----

Power Seat Control & Feed Wires

58	4732385	Harness Circuit Breaker to Power Seat Harness	28.00	ea.
58	4735041	Seat Harness	38.00	ea.
58	4744671	Harness from Seat Harness to Switch	27.00	ea.

Power Window & Seat Harness

**Note: Some power window harnesses require reuse of original harness connectors.*

58	4731752	Biscayne & BelAir 2 Door	369.00	ea.
58	4731755	Biscayne & BelAir 4 Door	369.00	ea.
58	4731753	BelAir 4 Door Hardtop	369.00	ea.
58	4731757	Nomad & Brookwood 4 Door Wagon	369.00	ea.
58	4731756	Impala Convertible	369.00	ea.
58	4731754	Impala 2 Door Hardtop	369.00	ea.

Power Window Harness

**Note: Some power window harnesses require reuse of original harness connectors.*

59	4769985	2 Door Hardtop Front Door & Rear Quarter Window with Power Seat Feed Wire - LH	230.00	ea.
59	4769984	2 Door Hardtop Front Door & Rear Quarter Window - RH	189.00	ea.
59	4770722	Impala Convertible Front Door & Rear Quarter Window with Power Seat Feed Wire - LH	230.00	ea.
59	4770721	Impala Convertible Front Door & Rear Quarter Window - RH	189.00	ea.
59	4773832	BelAir 2 Door Sedan Front Door & Rear Quarter Window with Power Seat Feed Wire - LH	220.00	ea.
59	4773831	BelAir 2 Door Sedan Front Door & Rear Quarter Window - RH	189.00	ea.
59	4802223	4 Door Front & Rear Door, with Power Seat Feed Wire - LH	220.00	ea.
59	4769807	4 Door Front & Rear Door - RH	189.00	ea.
60	4802225	2 Door Hardtop Front Door & Rear Quarter Window with Power Seat Feed Wire - LH	230.00	ea.
60	4802224	2 Door Hardtop Front Door & Rear Quarter Window - RH	220.00	ea.
60	4802228	Impala Convertible Front Door & Rear Quarter Window with Power Seat Feed Wire - LH	220.00	ea.
60	4797367	Impala Convertible Front Door & Rear Quarter Window - RH	220.00	ea.
60	4802227	BelAir 2 Door Sedan Front Door & Rear Quarter Window with Power Seat Feed Wire - LH	220.00	ea.
60	4802226	BelAir 2 Door Sedan Front Door & Rear Quarter Window - RH	220.00	ea.
60	4802223	4 Door Front & Rear Door, with Power Seat Feed Wire - LH	220.00	ea.
60	4802222	4 Door Front & Rear Door - RH	220.00	ea.
61-62	4824693	Front Left & Right Doors	220.00	ea.
63-64	4884924	Front Left & Right Doors	220.00	ea.
61-64	4823285	2 Door Sedan Quarter Window - LH	85.00	ea.
61-64	4823284	2 Door Sedan Quarter Window - RH	85.00	ea.
61-64	4819672	2 Door Hardtop Quarter Window - LH	85.00	ea.
61-64	4819671	2 Door Hardtop Quarter Window - RH	85.00	ea.
61-64	4828643	Convertible Quarter Window - LH	85.00	ea.
61-64	4828642	Convertible Quarter Window - RH	85.00	ea.
61-64	4819668	4 Door Sedan Rear Window - LH	85.00	ea.
61-64	4819667	4 Door Sedan Rear Window - RH	85.00	ea.

SECTION 8 - WIRING HARNESSES

Power Window Jumper & Extension Wires

59	4767575	Jumper - Left to Right Side Door & Quarter Window.....	65.00	ea.
61-64	4417661	Rear Quarter Window Motor Extension2 req	15.00	ea.

Rear Body Light Harness

***Note: 59-61 models are 2 piece harnesses , therefore they are listed as front section & rear section.**

***Note: 61-62 models also use a RH tail lamp extension harness.**

***Note: 61-64 models also use a deck lid extension harness.**

58	4725845	Delray.....	125.00	ea.
58	4725846	Biscayne & BelAir	125.00	ea.
58	4725847	Impala (exc. Convertible).....	125.00	ea.
58	4727450	Impala Convertible	159.00	ea.
62	4845779	Biscayne 2 Dr.....	110.00	ea.
62	4845780	Biscayne 4 Dr.....	114.00	ea.
62	4848887	BelAir 2 Dr Hardtop.....	114.00	ea.
62	4845781	BelAir 2 Dr Sedan	114.00	ea.
62	4845782	BelAir 4 Dr Sedan	114.00	ea.
62	4845784	Impala 2 Dr Hardtop.....	114.00	ea.
62	4845785	Impala Convertible	159.00	ea.
62	4845783	Impala Sedan	114.00	ea.
63	4884896	Biscayne 2 Dr (without backup lights).....	135.00	ea.
63	4884901	BelAir 2 Dr (without backup lights).....	135.00	ea.
63	4410987	Biscayne & BelAir 2 Dr with Backup Lights	135.00	ea.
63	4884900	Biscayne & BelAir 4 Dr (without backup lights)	135.00	ea.
63	CF84150	Biscayne & BelAir 4 Dr with Backup Lights	135.00	ea.
63	4884907	Impala 2 Dr Hardtop.....	135.00	ea.
63	4884908	Impala Convertible	135.00	ea.
63	4884905	Impala 4 Dr Sedan	135.00	ea.
64	4414604	BelAir 2 Dr Sedan (without backup lights)	139.00	ea.
64	4414603A	Biscayne & BelAir 4 Dr Sedan (without backup lights)	139.00	ea.
64	4414601	Biscayne & BelAir 2 Dr Sedan with Backup Lights	139.00	ea.
64	4414603	Biscayne & BelAir 4 Dr Sedan with Backup Lights	139.00	ea.
64	4414600	Biscayne 2 Dr Sedan (without trunk light).....	139.00	ea.
64	4414602	Biscayne 4 Dr Sedan (without trunk light).....	139.00	ea.
64	4414607	Impala 2 Dr Hardtop.....	139.00	ea.
64	4414608	Impala Convertible	175.00	ea.
64	4414606	Impala 4 Dr Sedan	139.00	ea.

59-61 FRONT SECTION

59	4762461	Biscayne	95.00	ea.
59	4762462	BelAir & Impala (exc. Convertible).....	95.00	ea.
59	4765508	Impala Convertible	149.00	ea.
59	4766212	Nomad & Parkwood 4 Dr Wagon	95.00	ea.
59	4766211	Sedan Delivery & Brookwood Wagon	70.00	ea.
59	4773776	Kingswood 4 Dr Wagon with Power Tailgate	189.00	ea.
60	4790943	Biscayne	95.00	ea.
60	4790944	BelAir & Impala (exc. Convertible).....	95.00	ea.
60	4790945	Impala Convertible (without power feed circuit breaker in kick panel)	149.00	ea.
60	4810800	Impala Convertible with Power Feed Circuit Breaker in Kick Panel	149.00	ea.
60	4787720	Nomad & Parkwood 4 Door Wagon	89.00	ea.
60	4787719	Sedan Delivery & Brookwood 2 Dr Wagon	83.00	ea.
60	4787722	Brookwood 4 Dr Wagon	95.00	ea.
60	4787721	Kingswood 4 Dr Wagon with Power Tailgate	189.00	ea.
61	4822157	Biscayne 2 Dr.....	69.00	ea.
61	4830128	Biscayne 4 Dr.....	69.00	ea.
61	4822158	BelAir & Impala 2 Dr (exc. Convertible)	61.00	ea.
61	4830129	BelAir & Impala 4 Dr	61.00	ea.
61	4822159	Impala Convertible	129.00	ea.

59-61 REAR SECTION

59	2971690	All (exc. Delivery & Wagon)	61.00	ea.
59	4770764	Sedan Delivery	89.00	ea.
59	4773274	Nomad & Wagons	89.00	ea.
59	4773263	Kingswood 4 Dr Wagon with Power Tailgate	189.00	ea.
60	2974169	Biscayne & BelAir	69.00	ea.
60	2974170	Impala	69.00	ea.
60	4800326	Nomad	119.00	ea.
60	4790992	Delivery & Wagons.....	119.00	ea.
60	4808008	Kingswood 4 Dr Wagon	129.00	ea.
61	4821168	Biscayne	45.00	ea.
61	4821169	BelAir.....	45.00	ea.
61	4821170	Impala (exc. Convertible).....	45.00	ea.
61	4821171	Impala Convertible	50.00	ea.

Rear Body Deck Lid Extension Harness

61	4821172	BelAir.....	40.00	ea.
61	4821173	Impala	50.00	ea.
62	2980451	BelAir Special Single Deck Lid Backup Lamp	40.00	ea.
62	4845795	BelAir Stock Single Deck Lid Backup Lamp	40.00	ea.
62	4872540	Impala	55.00	ea.
63	CF84130	Biscayne & BelAir with Backup Lights	50.00	ea.
63	CF84125	BelAir without Backup Lights	40.00	ea.
63	4884917	Impala	50.00	ea.
64	4414611	BelAir & Biscayne with Backup Lights	45.00	ea.
64	4414609	BelAir without Backup Lights	40.00	ea.
64	4414610	Impala	55.00	ea.

Rear Body Tail Lamp Extension Harness

61	4821174	RH Tail lamp Extension.....	40.00	ea.
62	4845789	RH Tail lamp Extension.....	40.00	ea.

Rear Body Tailgate Harness

59	4787515	Sedan Delivery.....	65.00	ea.
63	4884909	Biscayne 4 Door Wagon	55.00	ea.
63	4884914	BelAir 4 Door Wagon	55.00	ea.
63	4884912	Impala 4 Door Wagon (exc. power tailgate window).....	65.00	ea.
63	4884913	Impala 4 Door Wagon with Power Tailgate Window	119.00	ea.

Rear Body Power Tailgate Feed Wire

59-60	4768067	All	23.00	ea.
-------	---------	-----------	-------	-----

Rear Body Power Tailgate Harness

60	4790994	Nomad & Parkwood 4 Dr. Wagon - Front..	79.00	ea.
----	---------	--	-------	-----

Rear Window Defroster Harness

61-64	36070-MP	All	40.00	ea.
-------	----------	-----------	-------	-----

Speaker Wires (Rear Seat)

63	4409896	All Sedans.....	20.00	ea.
63	4409784	Impala 2 Door Hardtop & Wagon.....	20.00	ea.
63	4409889	Impala Convertible - Front Section	20.00	ea.
63	4409949	Impala Convertible - Rear Section	16.00	ea.

Steering Column Adapter Harness (OE Tilt Column)

63	2982877	Turn Signal Switch Adapter.....	37.00	ea.
64	2986061	Turn Signal Switch Adapter.....	37.00	ea.

Tachometer Harness

61	2979039	All	45.00	ea.
62	2981911	All	37.00	ea.
63	2981911	In Dash Tach	37.00	ea.
64	2986067	In Dash Tach	37.00	ea.
64	2987017	Steering Column Mounted Tach.....	38.00	ea.

Tachometer Harness Components

61-62	2538GM	Bulb.....	1.44	ea.
61-62	3750535	Wiring Strap	1.50	ea.

Transistor Ignition Amplifier Harness

64	2986911	All	69.00	ea.
----	---------	-----------	-------	-----

Transistor Ignition Amplifier Replacement Module

64	3955511	Replaces Original Circuit Board in Amplifier.....	145.00	ea.
----	---------	---	--------	-----

Transistor Ignition Extension Harness

64	2987103	Starter to Amplifier Harness	75.00	ea.
64	2986913	Ignition Switch to Extension Harness.....	15.00	ea.
64	2986672	Circuit Board to AMP Extension.....	38.00	ea.

Transmission Overdrive Harness

58	2969568	235Disc.
58	2969569	V8Disc.
59-60	2974076	235Disc.
59-60	2974077	V8Disc.
61	2976884	235Disc.
61	2976885	V839.95 ea.
62	2979907	235Disc.
62	2979908	V8Disc.
63	2981874	6 cylinderDisc.
63	2981875	V8Disc.
64	2985564	6 cylinderDisc.
64	2985593	V8Disc.

Transmission Overdrive Extension Harness

59-63	2974078	AllDisc.
64	2988130	AllDisc.

Trunk Light Assembly

62-64	3818747	All32.00 ea.
-------	---------	-----	----------------

Trunk Light Extension Harness

62-64	35687-MP	BelAir & Biscayne11.00 ea.
-------	----------	-------------------	----------------

Trunk Light Components

62-63	444267	Mounting ScrewCALL
64	9419303	Mounting ScrewCALL

Underhood Light Assembly

58-64	3980128	All44.00 set
-------	---------	-----	----------------

Wiper Motor Harness

58	2969483	Electric Wipers16.00 ea.
59	2972652	Single Speed Wipers19.00 ea.
59	2972653	Single Speed Wipers with Washer37.00 ea.
59	2972139	2 Speed Wipers with Production Washer27.00 ea.
60	2974774	Single Speed Wipers19.00 ea.
60	2974775	Single Speed Wipers with Production Washer27.00 ea.
60	2972653	Single Speed Wipers with Washer37.00 ea.
60	2974873	Single Speed with Accessory Washer27.00 ea.
60	2972139	2 Speed Wipers with Production Washer27.00 ea.
61	2979828	Single Speed Wipers19.00 ea.
61	2979071	Single Speed with Accessory Washer27.00 ea.
61	2979829	2 Speed Wipers with Washer27.00 ea.
62	2979828	Single Speed Wipers19.00 ea.
62	2979829	2 Speed Wipers with Washer27.00 ea.
63	2981850	Single Speed Wipers19.00 ea.
63	2981267	Single Speed Wipers with Washer27.00 ea.
63	2981268	2 Speed Wipers with Washer24.00 ea.
64	2985764	Single Speed Wipers19.00 ea.
64	2985702	Single Speed Wipers with Washer27.00 ea.
64	2985703	2 Speed Wipers with Washer27.00 ea.

Miscellaneous Custom/Conversion Wiring Harnesses

- 63-64 27555-MP Alternator Conversion Harness (for internal regulator alternator conversion) (for use on 71-85 internal regulated alternators)21.00 ea.
- 63-64 37787-MP Alternator Conversion Harness (for internal regulator alternator conversion) (for use on 86 & later internal regulated alternators)26.00 ea.

Miscellaneous Harness Repair Components

- 61-64 36048-MP Power Window Switch Repair Wires (for single switch connector)18.00 kit
- 58-64 34620-MP Temperature Switch Wire Repair Kit (includes wire assembly & correct loom) ..13.00 kit

Miscellaneous Harness Components

- 58-64 3724851 O.E. Style Non-Stick Black Harness Tape (100 foot roll).....16.00 ea.

O.E. STYLE CLOTH WIRING LOOM (sold per foot)

Note: Also sold in 50 foot rolls - \$25.00 per roll.

- 1201-A 3/16" I.D.75 ea.
- 3088GM 1/4" I.D.75 ea.
- 3089GM 5/16" I.D.75 ea.
- 3090GM 3/8" I.D.75 ea.
- 1206-A 7/16" I.D.75 ea.
- 3092GM 1/2" I.D.75 ea.
- 3094GM 9/16" I.D.75 ea.
- 1209-A 5/8" I.D.75 ea.
- 3096GM 3/4" I.D.75 ea.

NEED A PICTURE?

www.classicmuscle.com

Each year specific catalog is available for download on our website! Find your specific part from our catalog or website.

Go to the search box and type in the part number exactly as it is in our catalog (dashes, letters, etc.) and it will display a picture of that part. If we do not picture the part you are looking for, please let your sales rep know or e-mail us at: classic@modernauto.com.

Heating & Air Conditioning

CONTROLS & COMPONENTS

58-62	3780051	Heater & A/C Blower Switch (updated replacement).....	39.00	ea.
63	3819637	Heater & A/C Blower Switch	40.00	ea.
63	3822671	A/C Control Vacuum Switch/Valve	69.00	ea.
63-64	3864392	A/C Button Switch - 3 Terminal (behind glovebox)	27.00	ea.
63-64	170080	Heater Control Panel Mounting Brackets.....	7.00	pr.
64	3843245	Heater Fan Switch (exc. A/C).....	40.00	ea.
64	3852905	Heater & A/C Blower Switch (exc. custom deluxe).....	40.00	ea.
64	3828946	Heater & A/C Blower Switch (custom deluxe)	39.00	ea.
63	3156436	Control Knob Set.....	4 piece	27.00 set
64	3000238	Control Knob Set.....	4 piece	27.00 set
65-66	1222890	Heater & A/C Control Assembly	154.00	ea.
65-66	9580-T	Heater & A/C Control Lever Set <small>MADE IN USA</small>	3 piece	20.00 set
65-66	9581-T	Heater & A/C Control Face Lens <small>MADE IN USA</small>	25.00	ea.
65-66	3857416	Heater Blower Switch (exc. A/C).....	60.00	ea.
65-66	1103GM	Heater & A/C Blower Switch	19.68	ea.
65-75	15-72235	A/C Vacuum Tank (vacuum ball under hood)	20.00	ea.

VENT PULL KNOBS

63-64	4561-T	Black Knob Set <small>MADE IN USA</small>	15.00	pr.
65-75	4561-T	Black Knob Set <small>MADE IN USA</small>	15.00	pr.
68-75	4560-T	Chrome Knob Set (exc. A/C) <small>MADE IN USA</small>	4 piece	27.00 set

COWL SIDE AIR VENT ASSEMBLIES

59-62	4884954A	LH Vent Assembly (modify).....	81.00	ea.
59-62	4838830A	RH Vent Assembly (modify)	81.00	ea.
59-64	C6129	Kick Panel Vent Grilles (Nickel Plated)	25.00	pr.
63	4884954A	Vent & Cable Assembly - LH.....	81.00	ea.
63	4838830A	Vent & Cable Assembly - RH	81.00	ea.
64	4838831A	Vent & Cable Assembly (black knob) LH ..	81.00	ea.
64	4838830B	Vent & Cable Assembly (black knob) RH ..	81.00	ea.
64	4838831B	Vent & Cable Assembly (chrome knob) LH	81.00	ea.
64	4838830C	Vent & Cable Assembly (chrome knob) RH.....	81.00	ea.

OUTLETS, DEFLECTORS & SEALS

61-62	3149380	Heater Air Distribution Duct <small>MADE IN USA</small>	68.00	ea.
65-68	331918	A/C Chrome Vent Ball (side vents) (chrome & black).....	2 req.	8.00 ea.
65-68	3060-S	Vent Ball Seal Kit	15.00	kit

BLOWER MOTORS

58-63	35511-4	Replacement Motor (without A/C).....	62.00	ea.
64	2912GM	Motor with or without A/C (new GM)	47.00	ea.
65-75	2912GM	Motor with or without A/C (new GM)	47.00	ea.

BLOWER FANS

62-72	2912F	Fan.....	31.00	ea.
-------	-------	----------	-------	-----

BLOWER RESISTORS

61-62	3784841	Resistor with A/C.....	21.00	ea.
63-64	3827242	Resistor with Custom A/C (exc. deluxe).....	21.00	ea.
62-68	3798317	Without Air.....	21.00	ea.
65-68	2635GM	All with A/C.....	16.77	ea.

HEATER CORES

62	3153941	Core with Air Mix	Disc.	
63-64	3000133	Core with A/C	80.00	ea.
63-64	3022069R	Core (exc. A/C).....	92.00	ea.
65-68	3022069R	All (exc. A/C)	55.90	ea.
65-68	3021826	All with A/C.....	42.75	ea.

HEATER BOXES (blower motor housing) & HARDWARE

60-61	270947	Impala Heater Box Screw Kit ..20 pieces ..	8.00	ea.
60-61	270948	Impala Heater Box/A/C Box Screw Kit.....	44 pieces	16.00 kit
63-64	3159168	Housing (exc. A/C).....	36.00	ea.
64	1366017	Housing Mounting Screw	1.25	ea.
65-66	270970	Heater Box Fastner Kit without Air	14 piece	10.00 kit
65-68	AP145	SB w/o Air Chrome Heater Box Cover	83.00	ea.

HEATER BOXES (Interior) (exc. A/C)

63	3829927	Heater Box Assembly.....	250.00	ea.
64	3838272	Heater Box Assembly.....	Disc.	
65-70	3016905	Blower Motor Case (exc. A/C).....	26.00	ea.

HEATER & A/C BOX SEALS & SEAL KITS

58	3744773	Heater Plenum to Firewall Gasket	Disc.	
58	3746230	Heater Box Seal Kit (exc. A/C)	2 piece	12.00 kit
59-60	B344800	Heater to Firewall Seal (under hood) (exc. A/C).....	8.00	ea.
59-62	3756888	Heater Blower Motor Seal with Air Flow.....	4.00	ea.
61-62	3782865	Heater Box Seal Kit (exc. A/C)	6 piece	30.00 kit
63-64	B344860	Heater to Firewall Seal (under hood) (exc. A/C).....	14.00	ea.
63-64	3830739	Heater to Firewall Seal (under dash) (exc. A/C).....	15.00	ea.
63-64	B344880	Heater with A/C Gasket Kit	27.00	kit
65	3830739	Heater to Firewall Seal (under dash) (exc. A/C).....	15.00	ea.
65-68	9776917	Seal (correct).....	15.00	ea.

HEATER HOSE KITS & BRACKETS

58-75	H3458	Heater Hose Kit (GM marked)	23.00	kit
58-75	H3458R	Ribbed Heater Hose Kit	27.00	kit
59-75	3770259	Inner Fender Heater Hose Bracket	5.00	ea.
65-68	3853968	SB w/ A/C Compressor Clip	29.00	ea.
65-68	3853968	BB w/ A/C Compressor Clip	29.00	ea.
65-68	272850	5/8" Clamp (corbin wire).....	60	ea.

⚠ WARNING: Cancer and Reproductive Harm www.P65Warnings.ca.gov

Air Conditioning Components

A/C EVAPORATOR CORES

63-64	3155530	Evaporator	290.00	ea.
59-70	3021960	Evaporator Case Drain Tube	7.00	ea.
66-67	3006025	Evaporator Core.....	340.00	ea.

HOT GAS BYPASS VALVE REBUILD KIT

58-61	34495287	Valve Rebuild Kit.....	36.00	kit
-------	----------	------------------------	-------	-----

FREON CONTROL VALVE/SUCTION THROTTLE VALVE

62-64	5910443	STV Valve (updated replacement)	78.00	ea.
-------	---------	---------------------------------------	-------	-----

STV VALVE OUTLET TUBE

62-69	3843536	Tube Assembly.....	47.00	ea.
-------	---------	--------------------	-------	-----

A/C EXPANSION VALVES

59	38720-4	All with Factory A/C.....	Disc.	
60-64	3118GM	All with Dealer Installed A/C.....	75.00	ea.

EXPANSION VALVE INLET TUBE

62-64	3849622	Tube Assembly.....	25.00	ea.
-------	---------	--------------------	-------	-----

A/C DRIERS

62-63	3153090A	All (updated replacement).....	66.00	ea.
64	1138GM	All (GM replacement part).....	38.00	ea.

COMPRESSOR CLUTCH SWITCH

59-62	3148220	A/C Compressor Clutch Actuator Switch (updated replacement)	70.00	ea.
-------	---------	--	-------	-----

COMPRESSOR MUFFLER ASSEMBLY

62-63	3814706	Fitting/Muffler Assembly	69.00	ea.
64	3850603	Fitting/Muffler Assembly	69.00	ea.

63-64 409 A/C Compressor Mounting Components

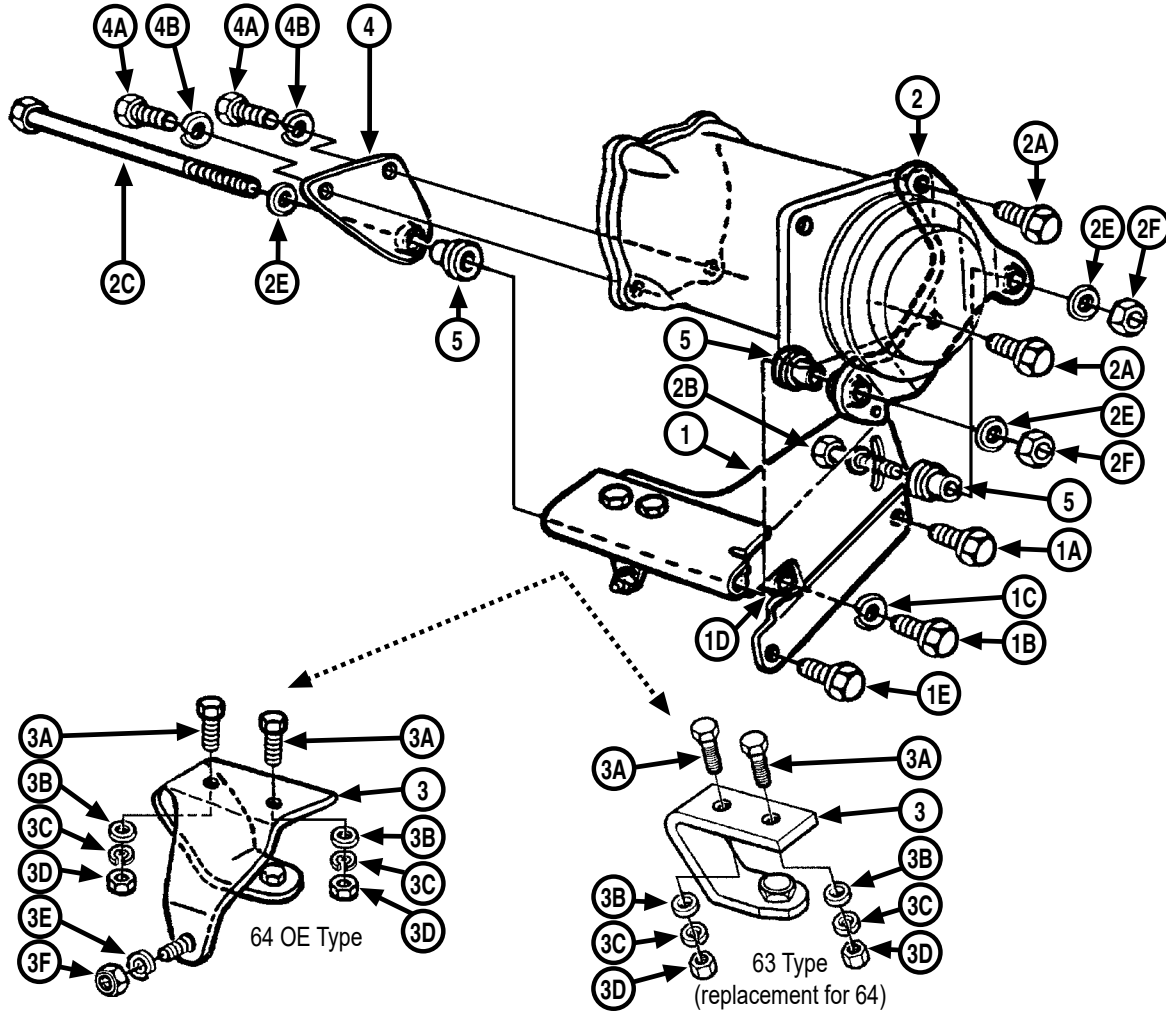

63-64	3838485	(1)	Front Support.....	See Kit
63-64	274902	(1A)	Front Support Inner Bolt.....	Disc.
63-64	186727	(1B)	Front Support Upper/Outer Bolt.....	Disc.
63-64	3695GM	(1C)	Front Support Upper/Outer Bolt Lock Washer.....	56 ea.
63-64	3755656	(1D)	Front Support Upper/Outer Bolt Spacer.....	Disc
63-64	273773	(1E)	Front Support Lower/Outer Bolt.....	Disc.
63-64	3834723	(2)	Front Bracket.....	See Kit
63-64	274683	(2A)	Front Bracket Bolt.....	2 req.Disc.
63	122168	(2B)	Adjustment Bolt.....	Disc.
64	180129	(2B)	Adjustment Bolt.....	Disc.
63-64	3794212	(2C)	Mounting Bolt.....	Disc.
63-64	3463GM	(2D)	Adjustment Bolt Washer.....	56 ea.
63-64	3463GM	(2E)	Washer.....	3 req.56 ea.
63-64	3907R	(2F)	Lock Nut.....	2 req.49 ea.
63	3828930	(3)	Rear Support.....	See Kit
64	3853178	(3)	Rear Support (kit includes 63 type).....	Disc.
63-64	121893	(3A)	Rear Support Mounting Bolt.....	2 req.Disc.
63-64	446188	(3B)	Rear Support Mounting Bolt Washer.....	2 req.Disc.

63-64	120380	(3C)	Rear Support Mounting Bolt Lock Washer.....	2 req.Disc.
63-64	124818	(3D)	Rear Support Mounting Bolt Nut.....	2 req.50 ea.
64	138485	(3E)	Rear Support Mounting Star Washer (for OE support).....	25 ea.
64	120376	(3F)	Rear Support Mounting Nut (for OE support).....	25 ea.
63-64	3834730	(4)	Rear Bracket.....	See Kit
63-64	180120	(4A)	Rear Bracket Mounting Bolt.....	2 req.2.25 ea.
63-64	120382	(4B)	Rear Bracket Mounting Bolt Lock Washer.....	2 req.10 ea.
63-64	3793892	(5)	Mounting Bushing.....	3 req. See Kit

COMPRESSOR MOUNTING BRACKET KIT

63-64	23308530	Kit (includes 1, 2, 2B, 2C, 2E, 2F, 3, 3A, 3B, 3C, 3D, 4 & 5) (correct for 63) (#3's are replacement for 64).....	400.00 kit
-------	----------	---	------------

⚠ WARNING: Cancer and Reproductive Harm www.P65Warnings.ca.gov

64 Small Block A/C Compressor Mounting Components

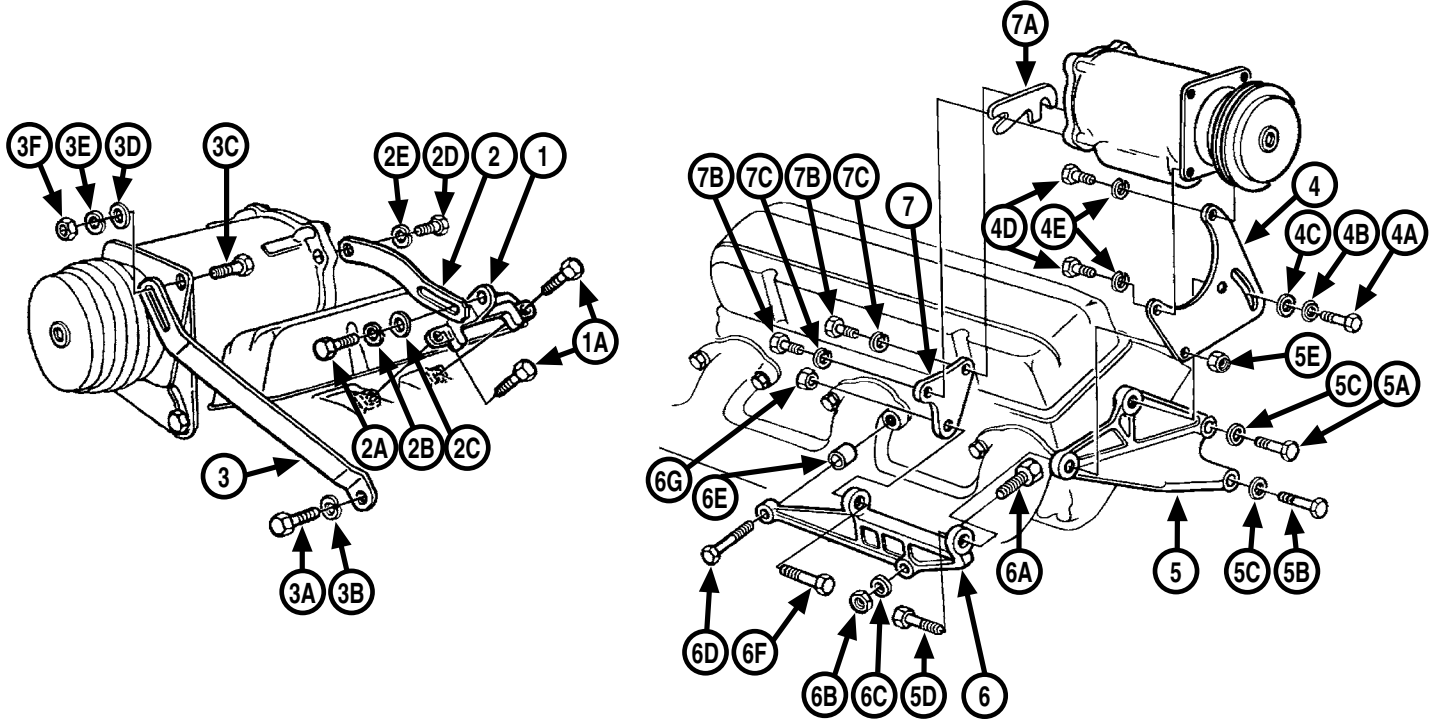

- 64 3854060 (1) Upper Rear Support (bolts to intake)Disc.
- 64 179843 (1A) Upper Rear Support/Intake Bolt2 req.Disc.
- 64 3854059 (2) Upper Rear Adjustment Brace17.00 ea.
- 64 180120 (2A) Upper Rear Adjustment Bolt2.25 ea.
- 64 120382 (2B) Upper Rear Adjustment Bolt Lock Washer25 ea.
- 64 4545GM (2C) Upper Rear Adjustment Bolt Washer75 ea.
- 64 180122 (2D) Upper Rear Adjustment Brace to Compressor Bolt.....1.25 ea.
- 64 120382 (2E) Upper Rear Adjustment Brace to Compressor Bolt Lock Washer10 ea.
- 64 3860403 (3) Upper Front Adjustment Brace.....20.00 ea.
- 64 180122 (3A) Upper Front Brace Mounting Bolt (also listed in Alternator Bracket Section)...1.25 ea.
- 64 120382 (3B) Upper Front Brace Mounting Bolt Lock Washer (also listed in Alternator Bracket Section).....25 ea.
- 64 3860404 (3C) Upper Front Adjustment Bolt.....Disc.
- 64 RP1235 (3D) Upper Front Adjustment Bolt Washer.....50 ea.
- 64 4762R (3E) Upper Front Adjustment Bolt Lock Washer10 ea.
- 64 120368 (3F) Upper Front Adjustment Bolt Nut50 ea.
- 64 1135R (4) Front Adjustment Bracket.....50.00 ea.
- 64 180122 (4A) Compressor Adjustment Bolt1.25 ea.
- 64 120382 (4B) Compressor Adjustment Bolt Lock Washer25 ea.
- 64 4545GM (4C) Compressor Adjustment Bolt Washer75 ea.
- 64 444684 (4D) Front Bracket to Compressor Upper BoltDisc.
- 64 4762R (4E) Front Bracket to Compressor

- Upper Bolt Lock Washer10 ea.
- *Note: For lower #4D & #4E, see Heater Hose Retainer section.*
- 64 2963R (5) Lower Front Support56.00 ea.
- 64 179848 (5A) Lower Front Support Upper Bolt CALL
- 64 120382 (5C) Lower Front Support Bolt Lock Washer2 req.25 ea.
- 64 3816134 (5D) Front Support to Side Support BoltDisc.
- 64 120377 (5E) Front Support to Side Support Bolt Nut25 ea.

continued ...

64 Small Block A/C Compressor Mounting Components

... continued

64	3841696 (6)	Lower Side Support (bolts to exhaust manifold).....	65.00 ea.
64	3919GM (6A)	Lower Side Support/Exhaust Manifold Stud	6.00
64	120377 (6B)	Lower Side Support/Exhaust Manifold Stud Nut	25 ea.
64	120382 (6C)	Lower Side Support/Exhaust Manifold Stud Lock Washer	25 ea.
64	3841724 (6D)	Lower Side Support/Exhaust Manifold Bolt	3.50 ea.
64	3841722 (6E)	Lower Side Support/Exhaust Manifold Spacer	Disc.
64	180124 (6F)	Lower Side Support to Rear Bracket Bolt	Disc.
64	3907R (6G)	Lower Side Support to Rear Bracket Bolt Lock Nut.....	50 ea.
64	1136R (7)	Lower Rear Compressor Bracket.....	15.00 ea.
64	3852876 (7A)	Lower Rear Compressor Bracket Shim	6.00 ea.
64	180122 (7B)	Lower Rear Compressor Bracket to Compressor Bolt	2 req.1.25 ea.
64	120382 (7C)	Lower Rear Compressor Bracket to Compressor Bolt Lock Washer	2 req.25 ea.

COMPRESSOR MOUNTING BRACKET KIT

64	PK101R	Front & Lower Bracket Set (includes #4, 5, 6, 7 & 7A).....	5 piece....192.00 kit
----	--------	---	-----------------------

Windshield Wiper Components

WIPER ARMS

58	1703L-100	Impala - LH	27.00 ea.
58	1703R-100	Impala - RH.....	27.00 ea.
63-64	38241278	1 Speed - Trico Type -LH/RH Set.....	55.00 set
66-67	38875690	2 Speed Wiper Arm Set	55.00 pr.

WIPER BLADES

58	3819072	Stainless - 13" Trico Type	14.00 ea.
59-67	1204P	Polished Stainless - 15" Trico Type.....	22.00 pr.

WIPER BLADE INSERTS (Refills)

58	3819073	Inserts - 13" Trico Type	8.00 pr.
59-67	1203GM	Insert - 15" Trico Type	10.30 ea.
59-67	1203R	Inserts - 15" Trico Type	12.00 pr.

WIPER LINKAGE RETAINERS

58	3748719	Linkage Retainer Clip with Electric Wipers.....	Disc.
63-64	3135GM	Linkage Retainer.....	Disc.

WIPER LINKAGE, BUSHINGS, GROMMETS & SPACERS

58	37464834	Linkage Bushing & Grommet	Disc.
58	3746483	Linkage Bushing Grommet	Disc.
59	3764098	Linkage Spacer/Washer	Disc.
60	3764098	2 Speed Linkage Spacer/Washer	Disc.
61	3764098	Linkage Spacer/Washer	Disc.
63	XP071	Wiper Motor Transmission Linkage.....	100.00 ea.
64	XP072	Wiper Motor Transmission Linkage.....	100.00 ea.

WIPER SHAFT ESCUTCHEONS & COMPONENTS

58	3749025	Escutcheon - LH	22.00 ea.
58	3749026	Escutcheon - RH.....	22.00 ea.
58	4636163T	Lock Nut Removal Tool	10.00 ea.

MOTORS

63-64	40112-A1	2 Speed.....	Disc.
-------	----------	--------------	-------

continued...

NEED A PICTURE?

www.classicmuscle.com

Each year specific catalog is available for download on our website! Find your specific part from our catalog or website.

Go to the search box and type in the part number exactly as it is in our catalog (dashes, letters, etc.) and it will display a picture of that part. If we do not picture the part you are looking for, please let your sales rep know or e-mail us at: classic@modernauto.com.

SECTION 9 - HEATING • AIR CONDITIONING • WIPERS

MOTOR MOUNTING COMPONENTS

58	3746916	Motor Mounting Gasket.....	Disc.
59-75	3132GM	Motor Mounting Gasket.....	11.10 ea.
62-66	3824124	Motor Mounting Screw	4 req. 1.25 ea.
58	3761673	Nut/Grommet Set	4 piece 10.00 set
63-66	3341GM	Grommet & Spacer (1 speed motor).....	7.02 ea.
63-66	3341S	Grommet Set (no spacers) (1 speed motor).....	5.00 set
63-75	3341K	Grommets, Spacers & Screw Kit (1 speed motor).....	9.00 kit
63-64	3341S	Grommet Set (no spacers) (2 speed motor).....	5.00 set
59-62	4539R	Ground Strap Screw Star Washer.....	25 ea.

WASHER PUMPS

63-64	2575C	Pump Repair Kit (2 speed motor) (correct white parts)	11.00 kit
65	4919332-A	All with 1 Speed	71.97 ea.
65	1586R	All with 1 Speed	39.00 ea.

WASHER TANK & COMPONENTS

62-69	1585GM	Tank (replacement for 62-63).....	14.66 ea.
62-69	1585R	Tank (replacement for 62-63).....	10.00 ea.
62-69	1213R	Tank Bracket (replacement for 62-63).....	7.00 ea.
63	3821830	Tank Bracket (correct).....	27.00 ea.
63-66	9420415	Tank Bracket Mounting Screw	75 ea.
62-74	1214GM	Tank Cap (GM replacement part).....	5.23 ea.
62-74	1214C	Tank Cap (correct)	4.00 ea.
59-75	1215GM	Tank Filter (plastic screen).....	6.00 ea.
59-75	1215B	Tank Filter (correct brass screen)	15.00 ea.
65-66	3866096	Tank Bracket Bolt Cap (repl. part)....	3 req. 75 ea.
66-69	9781451	Tank (optional black).....	25.00 ea.

GLASS "OPTIKLEEN" BOTTLE & BRACKET

***Note: Bottle includes correct wording on glass & cap includes correct screen printed lettering.**

61-66	3789848	Glass Bottle, Cap & Bracket Set	34.00 set
61	161860	Bracket Mounting Screw	2 req. 50 ea.
64-66	9419303	Bracket Mounting Screw	2 req. 50 ea.
61-66	DC204	Optikleen Bottle Decal	4.25 ea.
61-66	DC101	Bottle Cap Decal	3.50 ea.

WASHER NOZZLES & COMPONENTS

58	3748700	Spray Nozzles (accessory washer).....	4.00 pr.
59-60	4712R	Nozzle Grommet.....	2 req. 1.50 ea.
61-62	BP080	Spray Nozzles	41.00 pr.
63-64	BP081	Spray Nozzles	41.00 pr.
65-66	3859226	Spray Nozzles	41.00 pr.

WASHER HOSE SETS

58	B390750	Washer Hose Set (accessory washer).....	11.00 set
59-60	B391000	Washer Hose Set.....	12.00 set
61	B391250	Washer Hose Set.....	11.00 set
62	B391500	Washer Hose Set.....	11.00 set
63	B391750	Washer Hose Set.....	11.00 set
64	B392000	Washer Hose Set.....	12.00 set
65-75	WS13	Washer Hose Set (correct ribbed)	12.00 set

WASHER HOSE COMPONENTS

63-70	3830786	Hose Retainer Strap90 ea.
-------	---------	---------------------------	---------

WIPER SWITCHES

59-63	1993541	Switch with Washer (1 speed).....	41.00 ea.
59-63	D6352	Switch (2 speed) <small>MADE IN USA</small>	49.00 ea.
59-63	1223R	Switch (2 speed) (import).....	29.00 ea.
64	1993642	Switch with Washer (1 speed).....	41.00 ea.
64	1993643	Switch (2 speed)	41.00 ea.
65	1993677	All with 1 Speed without Washers	40.00 ea.
65	1993680	All with 1 Speed with Washers	41.00 ea.
65-66	1993678	2 Speed Wiper Switch <small>MADE IN USA</small>	54.00 ea.
65-66	1224R	2 Speed Wiper Switch (import).....	41.00 ea.

WIPER SWITCH MOUNTING NUTS

58	3735212	Switch Mounting Nut.....	7.00 ea.
63-67	3820531	Switch Mounting Nut.....	6.00 ea.

WIPER SWITCH KNOBS

64	KC1563	Washer Style, for Switch with Washer Button	10.00 ea.
65	3859221	1 Speed Knob	Disc.
65-66	3859222	Wiper Switch Knob.....	25.00 ea.

NOTICE

PLEASE READ - CHECK BEFORE YOU SIGN!

Every major body part that you order is inspected prior to shipping. No body part should be considered perfect.

Sheet metal is easily damaged and small dings are considered "**normal**". No credit will be issued for parts because of minor flaws and imperfections, nor will we pay to return the part. Even factory parts have minor flaws and that cannot be controlled using mass production.

Classic Muscle always tries to package and ship your parts so that damage will not occur, but sometimes things happen beyond our control that our packaging will not protect. Always inspect your merchandise before the freight driver leaves. Just because the box looks "OK" does not mean the parts are not damaged. If any parts are damaged, you must write on the delivery receipt "**Freight Damaged**" before the driver leaves. If this procedure is not done, there is not much we can do to resolve the problem.

Classic Muscle accepts no responsibility for damaged parts. Do not return damaged parts to Classic Muscle before calling for instructions.

**ALTERED PARTS ARE NOT RETURNABLE!
PLEASE TEST FIT BEFORE SANDING,
PRIMING OR PAINTING!**

Front End Fastener Kits

*Note: Fasteners for fenders, hood, radiator support, grille, headlight bezels & inner fenders.

61-64	FE216	All	48.00	kit
65-72	FE215	All	45.00	kit

Body Mount Kits

58	2052-S	Bushing Set (exc. convertible)	Disc.	
58-60	2062-S	Bushing Set - Convertible	49.37	kit
59	2070-S	Bushing Set (exc. convertible)	110.01	kit
60-64	2110-S	Bushing Set - Hardtop/Sedan	45.57	kit
60-64	2110I	Bushing Set - Hardtop/Sedan (import)	33.00	kit
61-64	2110A-S	Bolt Kit - Hardtop/Sedan	19.19	kit
61-64	21101-S	Bushing Set - Convertible	84.78	kit
61-64	21101I	Bushing Set - Convertible (import)	45.00	kit
61-64	21103-S	Bolt Kit - Convertible	33.66	kit
65-66	2392-S	Bushing Set - Impala 2-Door/ Hardtop/Sedan	90.86	kit
65-66	2392I	Bushing Set - Impala 2-Door/ Hardtop/Sedan (import)	68.24	kit
65-66	2398-S	Bolt Kit - Impala 2-Door/Hardtop/Sedan	18.57	kit
65-66	2393-S	Bushing Set - Impala Convertible	101.40	kit
65-66	2393I	Bushing Set - Impala Convertible (import)	68.24	kit
65-66	2399-S	Bolt Kit - Impala Convertible	18.57	kit

Radiator Supports & Components

SUPPORTS

62	BP101	All	223.50	ea.
62	BP102	Upper Radiator Support	82.50	ea.
62	BP103	Radiator Grille Supports	3 piece 100.50	set
63	3819665	All	223.50	ea.
64	3853568	All	223.50	ea.
65	3850199	Radiator Support	229.50	ea.
65	RB0521	Bushing & Hardware Kit	20.84	kit
66-68	2407-S	Bushing & Hardware Kit	48.59	kit

TIE BARS

63	3819898	All	45.00	ea.
64	3837720	All	36.00	ea.

Bumpers & Components

FRONT BUMPERS

58	152611	Bumper Set (o/s)	3 piece 419.99	set
60	153711	Front (o/s)	419.99	ea.
62	378189456	Bumper Set (o/s)	3 piece 481.43	set
62	13621F	Bumper California Style (o/s)	1 piece 481.43	ea.
63	381760890	Bumper Set (o/s)	3 piece 481.43	set
64	383070234	Bumper Set (o/s)	3 piece 481.43	set
64	13641F	Bumper California Style (o/s)	1 piece 481.43	ea.
65	9712056	Bumper Set (o/s)	3 piece 448.50	set
66	386971012	Bumper Set (o/s)	3 piece 433.50	set

REAR BUMPERS

58	152612	Bumper Set (o/s)	3 piece 419.99	set
60	9903960	Bumper Set (o/s)		
		Impala-Bel Air-Biscayne	524.99	ea.
61	9903961	Bumper Set (o/s) Impala	472.49	ea.
62	378189789	Bumper Set (o/s)	3 piece 481.43	set
62	13621R	Bumper California Style (o/s)	1 piece 481.43	ea.
63	381761125	Bumper Set (o/s)	3 piece 481.43	set
64	6157056	Bumper Set (o/s)	3 piece 481.43	set
64	13641R	Bumper California Style (o/s)	1 piece 481.43	ea.
65	385020789	Bumper Set (o/s)	3 piece 448.50	set
66	401314	Bumper Set (o/s)	3 piece 448.50	set

FRONT BUMPER & BRACKET MOUNTING HARDWARE

Kits below mounts the: Bumper to the brackets and the brackets to the frame. Comes with correct chrome bumper bolt.

58	270368	Front Bumper/Bracket Bolt Kit	.60 piece 14.46	kit
59	270370	Front Bumper/Bracket Bolt Kit	136 piece 27.32	kit
60	270372	Front Bumper/Bracket Bolt Kit	100 piece 14.90	kit
61	270374	Front Bumper/Bracket Bolt Kit	116 piece 27.53	kit
62	270376	Front Bumper/Bracket Bolt Kit	126 piece 26.73	kit
63	270378	Front Bumper/Bracket Bolt Kit	120 piece 27.47	kit
64	270380	Front Bumper/Bracket Bolt Kit	124 piece 27.53	kit
65-66	270327	Front Bumper/Bracket Bolt Kit	90 piece 22.86	kit

REAR BUMPER & BRACKET MOUNTING HARDWARE

Kits below mounts the: Bumper to the brackets and the brackets to the frame. Comes with correct chrome bumper bolt.

59	270371	Rear Bumper/Bracket Bolt Kit	.64 piece 15.27	kit
60	270373	Rear Bumper/Bracket Bolt Kit	.70 piece 20.88	kit
61	270375	Rear Bumper/Bracket Bolt Kit	.96 piece 26.07	kit
62	270377	Rear Bumper/Bracket Bolt Kit	.64 piece 17.67	kit
63	270379	Rear Bumper/Bracket Bolt Kit	.88 piece 25.86	kit
64	270381	Rear Bumper/Bracket Bolt Kit	1.04 piece 25.86	kit
65-66	270326	Rear Bumper/Bracket Bolt Kit	.62 piece 17.00	kit

FRONT BUMPER MOUNTING BRACKETS

61	3779705	Outer Brace - LH	19.50	ea.
61	3779706	Outer Brace - RH	19.50	ea.
62	3789483	Outer Brace - LH	19.50	ea.
62	3789484	Outer Brace - RH	19.50	ea.
63	3789495	Mounting Bar	Disc.	
63	27837831	Bracket Set (exc. RPO Z11) (exc. Wagon)	5 piece 147.00	set
63	3789483	Outer Brace - LH	19.50	ea.
63	3789484	Outer Brace - RH	19.50	ea.
63	3819825	Outer Support - LH/RH	2 req. Disc.	
63	3848344	Center Reinforcement	Disc.	
64	3856487	Mounting Bar	69.00	ea.
64	3850863	Center Bracket	51.00	ea.
64	253127	Bracket & Support Set - LH	3 piece 54.00	set
64	263228	Bracket & Support Set - RH	3 piece 54.00	set
64	3833237	Outer Brace - LH	19.50	ea.
64	3833238	Outer Brace - RH	19.50	ea.
64	3846989	Center Reinforcement	69.00	ea.

continued...

SECTION 10 - BODY COMPONENTS

Bumpers & Components

...continued

FRONT BUMPER MOUNTING BRACKETS

65	35363132	Bracket & Brace Set.....4 piece.....	138.00	set
66	2143456	Bracket & Brace Set.....4 piece.....	118.50	set

REAR BUMPER MOUNTING BRACKETS

58	3745238	Reinforcement.....	Disc.	
63	3819922	Center Reinforcement.....	Disc.	
63	9156234	Bracket & Brace Set (exc. RPOZ11) (exc. Wagon).....4 piece.....	133.50	set
64	3833246	Center Reinforcement.....	Disc.	
64	271773	Bracket & Brace Set - LH.....2 piece.....	49.00	set
64	272774	Bracket & Brace Set - RH.....2 piece.....	52.50	set
65	3857012	Center Reinforcement.....	49.50	ea.
65	3855993	Inner Bracket - LH.....	Disc.	
65	3855994	Inner Bracket - RH.....	Disc.	
65	3856201	Outer Brace - LH.....	Disc.	
65	3856202	Outer Brace - RH.....	Disc.	
66	3871331	Inner Bracket - LH.....	Disc.	
66	3871332	Inner Bracket - RH.....	Disc.	
66	3871335	Outer Brace - LH.....	Disc.	
66	3871336	Outer Brace - RH.....	Disc.	

License Plate Panels & Components

FRONT LICENSE PLATE PANELS

58	3745676	Front Panel (painted).....	113.48	ea.
60	3768337	Front Panel.....	56.70	ea.
61	3780209	Front Panel.....	47.25	ea.
62	3789614	Front Panel.....	93.00	ea.
63	3819826	Front Panel.....	46.50	ea.
64	3833230	Front Panel.....	66.00	ea.

REAR LICENSE PLATE PANELS

61	3779541	Rear Panel.....	47.25	ea.
62	3824199	Rear Panel.....	93.00	ea.
63	3819921	Rear Panel.....	66.00	ea.
64	3833275	Rear Panel.....	66.00	ea.

LICENSE PLATE PANEL & MOUNTING HARDWARE

63-64	3795344	Panel Mounting Clip.....	85	ea.
65-75	4916GM	Nylon Nut.....	1.63	ea.

FRONT LICENSE PLATE BRACKETS & FRAMES

58	3743984	License Plate Bracket.....	Disc.	
58	987716	License Plate Frame - O.E. Type (silver)....	Disc.	
58	987716G	License Plate Frame - O.E. Type (gold)....	52.50	ea.

LICENSE PLATE & FUEL DOOR

58-59	3745361	Rear License Plate Bumper.....2 req.....	56	ea.
58-59	4087774	Fuel Door Bumpers.....	2.51	pr.
59-60	C5916	Fuel Door/License Plate Holder.....	29.85	ea.
60-64	3592GM	License Plate Bumper.....	2.38	ea.
60-64	3592P	License Plate Bumpers.....2 piece.....	3.83	pr.
60-64	3592R	License Plate Bumpers.....4 piece.....	4.37	set
62-64	4565415	Fuel Door Bumpers.....	4.25	pr.
65	3857104	Fuel Door Assembly.....	41.40	ea.
66-67	3872148	Fuel Door Assembly.....	41.40	ea.
65-75	3515S	Fuel Door/License Bracket Bumpers.....2 piece.....	2.75	pr.

Bumper Guards & Components

FRONT

59	3756828	Bumper Bullets with Hardware.....	37.53	pr.
59	2715KC	Grille Guard with Bullets & Hardware	775.50	kit
60	988235	Front Guards with Hardware.....	70.88	pr.
61	37829945	Hood Latch Handle & Cable for Grille Guard.....	58.50	ea.
62	6204C	Front Grille Guard without Hardware	262.50	ea.
63	985426R	Front Grille Guard with Hardware with Ends	217.00	ea.
63	985426R	Grille Guard Assembly with Bumper Bullets (requires latch extension).....	217.00	ea.
63	3823295	Bumper Bullets with Hardware.....	25.50	pr.
63	985426L	Hood Latch Extension for Grille Guard	30.00	ea.
64	38411490	Front Guard Set with Hardware	142.50	kit
65	2717KC	Front Grille Guards with Hardware	325.50	ea.
66	38721412	Guard Set.....	70.50	set

REAR

60	988236	Rear Bumper Guards with Hardware.....	70.88	pr.
61	6128C	Rear Bumper Guard with Hardware4 req.....	44.97	ea.
62	985147	Rear Guard Set with Hardware.....	126.00	kit
63	9211B	Rear Bumper Guards with Hardware.....	133.13	pr.
64	3838047	Rear Guard Set with Hardware.....	127.50	kit
65	38597290	Guard Set.....	142.50	set

Grille to Bumper Filler Panels

58	3742408	Filler Panel (correct color).....	84.00	ea.
59	3760828	Filler Panel.....	Disc.	
60	3774096	Filler Panel.....	Disc.	
61	3774441	Filler Panel.....	Disc.	
62	3786502R	Filler Panel.....	90.00	ea.
63	3817607	Filler Panel (exc. RPO Z11)	90.00	ea.
63	3837750	RPO Z11 Filler Panel.....	Disc.	
64	3853765	Filler Panel.....	155.01	ea.
66	M1719P	Grille Support/Bumper Filler....3 piece....	208.50	set

FILLER PANEL SEALS

58	3746165	Filler to Bumper Seals.....2 piece.....	9.62	pr.
----	---------	---	------	-----

⚠ WARNING: Cancer and Reproductive Harm www.P65Warnings.ca.gov

SECTION 10 - BODY COMPONENTS

Valance Panels & Components

FRONT

65	3852970	Valance	Disc.
66	3887502P	Valance (paintable)	208.50 ea.
66	3887502C	Valance (chrome)	309.00 ea.

FRONT VALANCE MOUNTING COMPONENTS

65	122253	Bolt	2 req.	2.50 pr.
65	WA2716	Washer	2 req.25 ea.
65	103328	Lock Washer	4 req.50 ea.
65	124573	Nut	4 req.39 ea.
65	3856229	Bracket - LH		Disc.
65	3856230	Bracket - RH		Disc.
65	122253	Bracket Mounting Bolt - Upper		2.50 pr.
65	9419074	Bracket Mounting Bolt - Lower	4 req.	5.10 ea.
65	103328	Bracket Mounting Lock Washer	6 req.50 ea.
65	124573	Bracket Mounting Nut	2 req.39 ea.
65	3856534	Bracket Mounting Plate	2 req.	Disc.
66	122253	Bolt	8 req.	1.25 ea.
66	WA2716	Washer	2 req.25 ea.
66	103328	Lock Washer	8 req.50 ea.
66	124573	Nut	6 req.39 ea.
66	3779976	"U" Nut	2 req.	CALL

Grilles & Components

58	3747202	Grille		629.99 ea.
59	37647334	Grille Screen Set (hood screens)		112.50 pr.
59	37645078	Grille Screen Moldings		Disc.
59	3755861	Grille Ornament Set	7 piece	63.00 set
60	3768435	Grille		Disc.
61	3796727	Upper Grille		253.49 ea.
61	3777175	Lower Grille		467.99 ea.
61	270983	Grille Hardware Kit	77 piece	18.54 kit
62	3788244	Grille Assembly		328.50 ea.
62	3819676	Top Grille Molding		58.50 ea.
62	3820185	11-Piece Grille Tooth Set		20.25 set
63	3817606	Grille		375.00 ea.
63	3817606A	Grille Kit (includes grille, reinforcements, brackets, center support, headlamp sub bodies, headlamp brackets & more)		Disc.
63	270985	Grille Hardware Kit	41 piece	11.10 kit
64	3830700	Grille		312.00 ea.
64	3830700A	Grille Kit (includes grille, reinforcements, brackets, center support, headlamp sub bodies, headlamp brackets & more)		345.00 kit
64	270986	Grille Hardware Kit	58 piece	14.97 kit
65	3850210	Grille		577.49 ea.
65	270987	Grille Hardware Kit	48 piece	10.01 kit
66	3869745	Upper Grille		392.00 ea.

66	3869746	Lower Grille & Valance Panel Moldings	3 piece	178.49 set
66	270988	Grille Hardware Kit		10.82 kit

Header Panel

65	BP007	Panel		178.50 ea.
66	3869757	Panel		144.00 ea.

Hoods & Components

HOODS

62	RP1260	Hood		Disc.
63	3817605	All (exc. RPO Z11)		367.49 ea.
63	3837710	RPO Z11 - Aluminum		Disc.
64	3855452	All		392.39 ea.
65-66	3876592	Hood		418.50 ea.

HOOD LATCHES

62	RP1491	Hood Latch Support		49.50 ea.
62	BP104	Hood Latch Assembly		70.50 ea.
63	3819819	Latch Assembly		55.50 ea.
63	C6340	Hood Latch/Striker (includes bolt)		33.00 ea.
64	3850861	Latch Assembly		50.00 ea.
65	3854087	Latch Support		33.00 ea.
66	3874734	Latch Support		33.00 ea.
65-66	3857882R	Latch Pop-up Spring (black)		6.29 ea.
65-66	3857882S	Latch Pop-up Spring (stainless)		4.43 ea.
65-66	BP044	Hood Latch Assembly		96.00 ea.

HINGES & HINGE SPRINGS

59-60	RP1543	Hood Hinge Springs		49.49 pr.
61	RP1542	Hood Hinge Springs		45.00 pr.
62	38245856	Hinge Set - LH/RH		103.50 set
62	3819353	Hinge Spring - LH/RH	2 req.	13.13 ea.
63-64	3825827	Hinge - LH		48.00 ea.
63-64	3825828	Hinge - RH		48.00 ea.
63-66	903GM	Hinge Spring - LH/RH	2 req.	20.99 ea.
65-67	912R	Hinge - LH		48.75 ea.
65-67	913R	Hinge - RH		48.75 ea.
65-66	903R	Hinge Spring		13.43 ea.

HOOD ADJUSTERS & BUMPERS

58-63	3716779	Front Adjuster Bolt	2 req.	2.40 ea.
64-73	3839682	Front Adjuster Bolt	(black)	1.50 ea.
64-73	3996899	Front Adjuster Bolts & Nuts (zinc finish)		5.96 kit
58-63	124824	Front Adjuster Bolt Nut	2 req.25 ea.
59	3760155S	Hood Panel to Grille Bumper ..	2 piece	5.00 pr.
58	3735384	Side Bumper Set (on fender) ..	2 piece	Disc.
59-61	3755254	Side Bumper Set (on fender) ..	2 piece	4.74 pr.
62	3787820S	Side Bumper Set (on fender) ..	4 piece	4.17 set
63	3820034	Side Bumper Set (on fender) ..	4 piece	4.17 set
64	3837849S	Side Bumper Set (on fender) ..	4 piece	4.17 set
64-66	3592GM	Hood Lamp Bumper		2.38 ea.
65-73	924S	Front Adjuster Bumper Set	2 piece	3.00 pr.
65-66	3858702	Side Bumper (on fender)	4 piece	5.91 set

continued...

⚠ **WARNING:** Cancer and Reproductive Harm www.P65Warnings.ca.gov

SECTION 10 - BODY COMPONENTS

Hoods & Components

...continued

HOOD ADJUSTERS & BUMPERS

67-75	926S	Side Bumper	4 piece.....4.83	set
68	3915418	Rear Bumper Set (on hood).....	2 piece.....2.75	pr.
65-66	3592GM	Hood Lamp Bumper.....	2.38	ea.

HOOD INSULATION

58	3752444	Insulation.....	24.87	ea.
58	3752448	Center Retainer Clip	Disc.	
59-60	3754798	Insulation.....	26.00	ea.
61	3798650	Insulation.....	12.38	set
62	3796702	Insulation.....	13.50	set
63	3840828	Insulation.....	12.87	set
64	3839677	Insulation.....	12.87	set
65-66	3861564	Insulation with Clips	20.40	kit
65-70	389809	Insulation Clip (square type) ...	21 req.60	ea.

HOOD TO COWL SEALS

58	3758380	Hood to Cowl Seal	13.43	ea.
59-60	3755351	Hood to Cowl Seal	13.43	ea.
61-62	3781200	Hood to Cowl Seal	17.97	ea.
63-64	3819258	Hood to Cowl Seal	13.82	ea.
58	4649455	Hood to Cowl Seal Clip Set.....	10 piece.....8.40	set
59-60	3767720	Hood to Cowl Seal Clip Set.....	15 piece.....9.98	set
65-66	3855589	Hood to Cowl Seal	12.81	ea.

Fenders & Components

FENDERS

62	RP1254	LH - Impala, Belair & Biscayne	478.50	ea.
62	RP1255	RH - Impala, Belair & Biscayne.....	478.50	ea.
63	3858591	LH.....	388.50	ea.
63	3858592	RH.....	388.50	ea.
64	3858941	LH.....	447.00	ea.
64	3858942	RH.....	447.00	ea.

FENDER PATCH PANELS

58	HL-15L	Top Headlamp Panel - LH.....	90.30	ea.
58	HL-15R	Top Headlamp Panel - RH	62.82	ea.
58	HL-15FL	Front Inner Headlamp Panel - LH	82.07	ea.
58	HL-15FR	Front Inner Headlamp Panel - RH	82.07	ea.
59	731-36L	Lower Rear Patch - LH	44.88	ea.
59	731-36R	Lower Rear Patch - RH.....	44.88	ea.
61-62	733-36L	Lower Rear Patch - LH	45.29	ea.
61-62	733-36R	Lower Rear Patch - RH.....	45.29	ea.
63-64	734-36L	Lower Rear Patch - LH		
		(modification required on 64 & SS).....	45.35	ea.
63-64	734-36R	Lower Rear Patch - RH		
		(modification required on 64 & SS).....	46.32	ea.
64	734-36CL	Lower Rear Patch (correct) LH	106.80	ea.
64	734-36CR	Lower Rear Patch (correct) RH.....	106.80	ea.
65-66	735-36L	Lower Rear Patch - LH	45.29	ea.
65-66	735-36R	Lower Rear Patch - RH.....	45.29	ea.

FENDER BRACES

64	3841760	LH/RH	2 req.8.25	ea.
----	---------	-------------	-----------------	-----

Cowl Vent Panels & Cowl Components

61	3781203	Cowl Grille Panel	Disc.	
61-64	BP178	Upper Cowl Panel	253.50	ea.
62	3788891	Cowl Grille Panel	Disc.	
63-64	3819257	Cowl Grille Panel	Disc.	
62-64	4865386	Cowl Side Panel (outer skin) LH	58.50	ea.
62-64	4865385	Cowl Side Panel (outer skin) RH	58.50	ea.

Inner Fenders & Components

INNER FENDERS

62-63	3819177	LH.....	216.00	ea.
62-63	3819178	RH.....	216.00	ea.
64	3830695	LH.....	163.50	ea.
64	3830696	RH.....	163.50	ea.
65	1723DY	LH.....	174.00	ea.
65	1722DY	RH.....	174.00	ea.
66	3887511	LH.....	174.00	ea.
66	3887512	RH.....	174.00	ea.

INNER FENDER SEALS

58	3767561	A-Arm Dust Shields.....	8.82	pr.
59	37675611	A-Arm Dust Shields.....	9.17	pr.
60	37675612	A-Arm Dust Shields with Staples	8.82	kit
61	37675613	A-Arm Dust Shields with Staples	9.65	kit
62-64	3795679	A-Arm Dust Shields with Staples	10.29	kit
58	3744608	Inner to Outer Fender Seals	9.99	pr.
59	3756478	Inner to Outer Fender Seals	9.99	pr.
60	3758693	Inner to Outer Fender Seals	9.99	pr.
61	3779619	Inner to Outer Fender Seals	26.39	pr.
58	6091011	Inner Fender Seal Kit (anti-squeak)	22.80	kit
58	3746721	A-Arm Dust Shield Clip	12 req.1.13	ea.
59	3746721	A-Arm Dust Shield Clip	14 req.1.13	ea.
58-73	9985029	50-Piece Dust Shield Staple Set.....	7.50	set
65	3862696	A-Arm Dust Shields.....	9.17	kit
66	3887538	A-Arm Dust Shields.....	10.29	kit

MISCELLANEOUS INNER FENDER COMPONENTS

59-74	3770259	RH Inner Fender Heater Hose Retainer	3.98	ea.
-------	---------	--	------	-----

Doors

63	4878973	Coupe & Convertible - LH	644.93	ea.
63	4878974	Coupe & Convertible - RH	644.93	ea.
64	4415781	Coupe & Convertible - LH	644.93	ea.
64	4415780	Coupe & Convertible - RH	644.93	ea.

⚠ WARNING: Cancer and Reproductive Harm www.P65Warnings.ca.gov



SECTION 10 - BODY COMPONENTS

Door Skins & Patch Panels

61-62	4815065	Coupe & Convertible - Full - LH	567.05	ea.
61-62	4815064	Coupe & Convertible - Full - RH	567.05	ea.
63-64	4415783	Coupe & Convertible - Full - LH	397.04	ea.
63-64	4415782	Coupe & Convertible - Full - RH	397.04	ea.
61-64	734-20L	2 Door Inner Door Bottom - LH	Disc.	
61-64	734-20R	2 Door Inner Door Bottom - RH	Disc.	

Rocker Panels

OUTER

58	4725774	2 Door - LH (OE type)(USA)	169.64	ea.
58	4725773	2 Door - RH (OE type)(USA)	134.69	ea.
59-60	RP69CL	2 Door - LH	58.88	ea.
59-60	RP69CR	2 Door - RH	58.88	ea.
59-60	RP69CEL	2 Door - LH (extended type)	61.61	ea.
59-60	RP69CER	2 Door - RH (extended type)	61.61	ea.
59-60	RP69ACL	4 Door - LH	61.61	ea.
59-60	RP69ACR	4 Door - RH	61.61	ea.
61-64	733-03L	2 Door OE Type - LH 	187.52	ea.
61-64	733-03R	2 Door OE Type - RH 	174.11	ea.

INNER

58	730-05L	Panel - LH (USA)	184.62	ea.
58	730-05R	Panel - RH (USA)	184.62	ea.
58-60	11219-42	Panel - LH	78.00	ea.
58-60	11220-42	Panel - RH	78.00	ea.
61-64	11223-42	Panel - LH	90.00	ea.
61-64	11224-42	Panel - RH	90.00	ea.
65-68	4425084	LH	82.50	ea.
65-68	4425083	RH	82.50	ea.

ROCKER SUPPORTS

59-60	14137-42	Convertible Support - RH	86.70	ea.
-------	----------	--------------------------	-------	-----

Roof

62-64	48373467	Roof Drip Rail Gutter Set	133.43	pr.
-------	----------	---------------------------	--------	-----

Quarter Panels & Quarter Panel Skins

O.E. TYPE FULL QUARTER PANELS

62	1729C	LH	748.50	ea.
62	1729B	RH	748.50	ea.
63	4405615R	LH	597.00	ea.
63	4405614R	RH	597.00	ea.
63-64	AP009	Quarter "B" Pillar Panel - RH	139.50	ea.
63-64	BP008	Quarter "B" Pillar Panel - LH	139.50	ea.
64	4437497R	LH	689.93	ea.
64	4437496R	RH	689.93	ea.

QUARTER SKINS

62	4823173S	LH	Disc.	
62	4823172S	RH	Disc.	
65	7595545S	LH (30" x 91")	320.93	ea.

65	7595544S	RH (30" x 91")	320.93	ea.
66	4507249S	LH	320.93	ea.
66	4507248S	RH	320.93	ea.

QUARTER PANEL HALF SKINS

**Front sections for 2 door only, rear sections fit 2 or 4 door.*

58	RFP48BL	Rear - LH (16" H x 51" W)	125.45	ea.
58	RFP48BR	Rear - RH (16" H x 51" W)	125.45	ea.
59	QPFS26L	Front - LH (23" H x 39" W)	140.12	ea.
59	QPFS26R	Front - RH (23" H x 39" W)	140.12	ea.
59	RFP45L	Rear - LH (19" H x 68" W)	160.28	ea.
59	RFP45R	Rear - RH (19" H x 68" W)	160.28	ea.
60	QPFS28L	Front - LH (25" H x 39" W)	Disc.	
60	QPFS28R	Front - RH (25" H x 39" W)	Disc.	
60	RFP52L	Rear - LH (15" H x 68W)	134.46	ea.
60	RFP52R	Rear - RH (15" H x 68W)	168.08	ea.
61-62	QPFS29L	Front - LH (24" H x 34" W)	145.64	ea.
61-62	QPFS29R	Front - RH (24" H x 34" W)	145.64	ea.
62	RFP77BL	Rear - LH (23" H x 67" W)		
		(modify for 2 door)	213.42	ea.
62	RFP77BR	Rear - RH (23" H x 67" W)		
		(modify for 2 door)	213.42	ea.
62	733-59AL	Over Wheel Patch - LH	103.85	ea.
62	733-59AR	Over Wheel Patch - RH	103.85	ea.
63-64	QPFS47L	Front - LH (27" H x 39" W)	181.11	ea.
63-64	QPFS47R	Front - RH (27" H x 39" W)	144.89	ea.
63	RFP85BL	Rear - LH (22" H x 67" W)		
		(modify for 2 door)	172.38	ea.
63	RFP85BR	Rear - RH (22" H x 67" W)		
		(modify for 2 door)	172.38	ea.
64	RFP89BL	Rear - LH (23" H x 67" W)	191.21	ea.
64	RFP89BR	Rear - RH (23" H x 67" W)	191.21	ea.
65-66	735-56L	Front - LH (24" H x 30" W)	71.06	ea.
65-66	735-56R	Front - RH (24" H x 30" W)	78.47	ea.
65-66	RFP94L	Rear - LH (19" H x 63" W)	214.37	ea.
65-66	RFP94R	Rear - RH (19" H x 63" W)	214.37	ea.

4 DOOR QUARTER PANEL REAR DOOR JAMB PATCH

65	DL70A-L	LH	65.57	ea.
65	DL70A-R	RH	65.57	ea.

QUARTER PANEL PATCHES

58	730-56L	Front - LH	145.52	ea.
58	730-56R	Front - RH	162.44	ea.
58	730-53L	Rear - LH	152.34	ea.
58	730-53R	Rear - RH	152.34	ea.
59	RFP45BXL	Rear - LH (16" H x 35" W)	Disc.	
59	RFP45BXR	Rear - RH (16" H x 35" W)	Disc.	
60	RFP52BXL	Rear - LH (15" H x 33" W)	98.72	ea.
60	RFP52BXR	Rear - RH (15" H x 33" W)	98.72	ea.
62	RFP77BXL	Rear - LH (22" H x 38" W)	126.35	ea.
62	RFP77BXR	Rear - RH (22" H x 38" W)	126.35	ea.
63	RFP85BXL	Rear - LH (21" H x 36" W)	112.08	ea.
63	RFP85BXR	Rear - RH (21" H x 36" W)	140.10	ea.
64	RFP89BXL	Rear - LH (17" H x 40" W)	135.58	ea.
64	RFP89BXR	Rear - RH (17" H x 40" W)	135.58	ea.

 **WARNING:** Cancer and Reproductive Harm www.P65Warnings.ca.gov

Rear Fender Skirts

58	C1060-B	Skirt Set.....	168.00	pr.
58	C1008-B	Stainless Scuff Pads	23.72	pr.
59	C1061-B	Skirt Set.....	129.00	pr.
59	C1009-B	Stainless Scuff Pads	19.13	pr.
60	C1062-B	Skirt Set.....	129.00	pr.
60	C1010-B	Stainless Scuff Pads	19.43	pr.
61	C1050-B	Skirt Set.....	129.00	pr.
61	C1011-B	Stainless Scuff Pads	19.13	pr.
62	C1052-B	Skirt Set.....	175.50	pr.
62	C1002-B	Stainless Scuff Pads	19.13	pr.
63	C1053-B	Skirt Set.....	129.00	pr.
63	C1003-B	Stainless Scuff Pads	19.13	pr.
64	C1054-B	Skirt Set.....	146.58	pr.
64	C1004-B	Stainless Scuff Pads	19.13	pr.
58-66	1075-S	Rubber Seals	15.32	pr.
58-66	C1027-B	Fender Skirt Clips	5.93	set
65-66	C1055-B	Skirt Set.....	129.00	pr.
65-66	C1005-B	Stainless Scuff Pads	19.13	pr.

**Rear Wheelhouses
Inner & Outer Assemblies**

62	1739C	LH - Outer	223.50	ea.
62	1739B	RH - Outer.....	223.50	ea.
63	4877053	LH - 2 Door Hardtop.....	358.50	ea.
63	4877052	RH - 2 Door Hardtop	358.50	ea.
64	4411333	LH - 2 Door Hardtop.....	373.50	ea.
64	4411332	RH - 2 Door Hardtop	373.50	ea.
64	4453757	LH Wheelhouse to Quarter Panel Brace...	34.50	ea.
64	4453756	RH Wheelhouse to Quarter Panel Brace ..	34.50	ea.
65-66	4477431	LH - 2 Door Hardtop (exc. 66 Caprice) ...	339.00	ea.
65-66	4477430	RH - 2 Door Hardtop (exc. 66 Caprice)...	339.00	ea.
65-66	4427119	Outer - LH	79.50	ea.
65-66	4427118	Outer - RH.....	79.50	ea.

**Upper Rear Body Panels
(trunk opening to backseat)**

64	4403697	Panel - 2 Dr Hardtop (exc. bubble top) ...	223.50	ea.
65-66	4533980	2 Door Hardtop (exc. Caprice).....	104.94	ea.

Rear Body Panels

58	4718399	Panel - Impala.....	337.50	ea.
63	4875130	Panel (exc. Wagon).....	81.00	ea.
64	4419906	Panel (exc. Wagon).....	82.50	ea.
65	1769F-104	Trunk Rear Body Panel.....4 piece...	223.50	kit

Rear Body Components

65	4463407	Rear Body Brace.....	132.00	ea.
66	4540274	Rear Body Brace.....	132.00	ea.

**Rear Quarter Panel Extensions
(tail lamp panel)**

63	4405603	LH (exc. Wagon)	88.50	ea.
63	4405602	RH (exc. Wagon).....	88.50	ea.
64	4411363	LH (exc. Wagon)	63.00	ea.
64	4411362	RH (exc. Wagon).....	63.00	ea.

SECTION 10 - BODY COMPONENTS

Floor Pans & Components







58	730-40AL	Toe Board - LH (USA)	239.90	ea.
58	730-40AR	Toe Board - RH (USA)	239.90	ea.
58	730-40L	Front - LH (USA)	239.90	ea.
58	730-40R	Front - RH (USA)	183.15	ea.
58	730-45L	Rear - LH (USA)	183.15	ea.
58	730-45R	Rear - RH (USA)	183.15	ea.
59-60	731-46L	Front - LH (USA)	175.77	ea.
59-60	731-46R	Front - RH (USA)	175.77	ea.
59-60	731-45L	Rear - LH (USA)	172.52	ea.
59-60	731-45R	Rear - RH (USA)	172.52	ea.
59-60	731-46CF	Front & Rear - 1 piece 	1499.51	ea.
59-60	731-45AL	Under Rear Seat - LH (USA)	120.75	ea.
59-60	731-45AR	Under Rear Seat - RH (USA)	187.52	ea.
61-64	733-46CFI	Full Length - 1 piece (import) no braces	577.50	ea.
61-64	1700G-104	Full Length - LH (import)	238.50	ea.
61-64	1700F-104	Full Length - RH (import)	238.50	ea.
61-64	733-40AL	Toe Board - LH (USA)	234.86	ea.
61-64	733-40AR	Toe Board - RH (USA)	234.86	ea.
61-64	733-46L	Front - LH (USA)	139.52	ea.
61-64	733-46R	Front - RH (USA)	139.52	ea.
61-64	733-45L	Rear - LH (USA)	127.52	ea.
61-64	733-45R	Rear - RH (USA)	127.52	ea.
61-64	733-45AL	Under Rear Seat - LH (USA)	135.89	ea.
61-64	733-45AR	Under Rear Seat - RH (USA)	130.88	ea.
61-64	1780-104	Under Rear Seat (import)..... 1 piece	88.50	ea.
65-70	657BFP	Full 1 Piece Floor Pan (includes under rear seat) (truck freight) (this pan does not have a welded center seam)	1558.50	ea.
65-70	657BFP3L	Full Length - Center Seam - LH	156.00	ea.
65-70	657BFP3R	Full Length - Center Seam - RH	156.00	ea.
65-70	650BFP7I	Under Rear Seat	127.50	ea.
65-70	735-46L	Front - LH (USA)	172.52	ea.
65-70	735-46R	Front - RH (USA)	172.52	ea.
65-70	735-45L	Rear - LH (USA)	175.77	ea.
65-70	735-45R	Rear - RH (USA)	175.77	ea.
66-67	667BST	4 Speed Shifter Tunnel	60.00	ea.

CONVERTIBLE COWL BRACES

58	8898-C	Cowl Brace - LH	79.65	ea.
58	8899-C	Cowl Brace - RH	79.65	ea.

FLOOR PAN BRACES & REINFORCEMENTS

**Some braces are partial repair braces.*

58	730-79L	Front - LH (USA)	144.08	ea.
58	730-79R	Front - RH (USA)	97.64	ea.
58	730-79AL	2nd - LH (USA)	167.99	ea.
58	730-79AR	2nd - RH (USA)	136.50	ea.
58	730-79BL	3rd - LH (USA)	141.83	ea.
58	730-79BR	3rd - RH (USA)	123.65	ea.
58	730-79CL	Rear - LH (USA)	126.32	ea.
58	730-79CR	Rear - RH (USA)	126.32	ea.
59-60	731-46AL	Front - LH (USA)	165.41	ea.
59-60	731-46AR	Front - RH (USA)	165.41	ea.
59-60	731-46CL	Middle - LH (USA)	260.99	ea.
59-60	731-46CR	Middle - RH (USA)	260.99	ea.
59-60	731-45BL	Under Seat Mounting Bracket - LH(USA)	90.18	ea.
59-60	731-45BR	Under Seat Mounting Bracket - RH(USA)	90.18	ea.
59-60	731-45DL	Rear - LH (USA)	165.41	ea.
59-60	731-45DR	Rear - RH (USA)	165.41	ea.
61-64	1766A-104	Front - Full (import)	100.50	ea.
61-64	733-46AL	Front - LH (USA)	88.52	ea.
61-64	733-46AR	Front - RH (USA)	88.52	ea.
61-64	733-46B	Middle - LH/RH (USA)	Disc	
61-64	733-45BL	Rear - LH	119.54	ea.
61-64	733-45BR	Rear - RH	117.75	ea.
61-64	733-79	Under Rear Seat 	Disc	
61-64	1766F-104	Under Rear Seat (import)	129.00	ea.
65-70	735-46AL	Front - LH 	77.45	ea.
65-70	735-46AR	Front - RH 	56.97	ea.
65-70	1783A-104	Front - Full (import)	118.50	ea.
65-70	735-46BL	Middle - LH 	Disc	
65-70	735-46BR	Middle - RH 	Disc	
65-70	1783B-104	Middle - Full (import)	114.00	ea.
65-70	735-46CL	Rear - LH 	95.30	ea.
65-70	735-46CR	Rear - RH 	56.27	ea.
65-70	1783C-104	Rear - Full (import)	118.50	ea.
65-70	1783D-104	Side - Full - LH (import)	58.50	ea.
65-70	1783E-104	Side - Full - LH (import)	58.50	ea.

 **WARNING:** Cancer and Reproductive Harm www.P65Warnings.ca.gov

SECTION 10 - BODY COMPONENTS

Trunk Floors & Components

58	730-76L	Floor - LH <small>MADE IN USA</small>	251.33	ea.
58	730-76R	Floor - RH <small>MADE IN USA</small>	251.33	ea.
58	730-29	Spare Tire Well <small>MADE IN USA</small>	217.52	ea.
58	4716054	Trunk to Quarter Filler - LH <small>MADE IN USA</small>	106.88	ea.
58	4716053	Trunk to Quarter Filler - RH <small>MADE IN USA</small>	145.04	ea.
58	1500L-100	Fuel Tank Brace - LH	104.93	ea.
58	1500R-100	Fuel Tank Brace - RH	104.93	ea.
59	731-76L	Floor - LH <small>MADE IN USA</small>	247.52	ea.
59	731-76C	Floor - Center (trim to fit) <small>MADE IN USA</small>	247.52	ea.
59	731-76CA	Floor - Rear Center (trim to fit) <small>MADE IN USA</small>	265.89	ea.
59	731-76AR	Floor - RH <small>MADE IN USA</small>	255.14	ea.
59	731-29B	Spare Tire Well - Bottom <small>MADE IN USA</small>	217.52	ea.
59	731-29L	Spare Tire Well - LH Wall <small>MADE IN USA</small>	227.55	ea.
60	731-76L	Floor - LH <small>MADE IN USA</small>	247.52	ea.
60	731-76C	Floor - Center <small>MADE IN USA</small>	247.52	ea.
60	731-76CA	Floor - Rear Center <small>MADE IN USA</small>	265.89	ea.
60	731-76R	Floor - RH <small>MADE IN USA</small>	Disc.	
61-64	734-76L	Floor - LH <small>MADE IN USA</small>	Disc.	
61-64	733-76	Floor - Center Pan <small>MADE IN USA</small>	117.71	ea.
61-64	4406315A	Trunk Floor Brace <small>MADE IN USA</small>	Disc.	
61-64	4406315I	Trunk Floor Brace (import)	123.00	ea.
61-64	734-76R	Floor - RH <small>MADE IN USA</small>	Disc.	
61-64	1700H-104	Center Floor	103.50	ea.
63-64	1700HA	Floor Outer Panel (import)	99.00	ea.
62	4842815	Full Floor with Center Well <small>MADE IN USA</small>	811.79	ea.
63	4405508C	Full Floor, Shelf Panel & Wheelhouse Assembly (import)	2323.50	ea.
61	734-62L	Floor Extension - LH <small>MADE IN USA</small>	Disc.	
61	734-62R	Floor Extension - RH <small>MADE IN USA</small>	Disc.	
61	4795639	Trunk to Quarter Filler - LH <small>MADE IN USA</small>	Disc.	
61	4795638	Trunk to Quarter Filler - RH <small>MADE IN USA</small>	Disc.	
61-64	733-76BL	Box Brace - LH <small>MADE IN USA</small>	109.85	ea.
61-64	733-76BR	Box Brace - RH <small>MADE IN USA</small>	109.85	ea.
61-64	1743-104	Box Brace - LH (import)	45.00	ea.
61-64	1742-104	Box Brace - RH (import)	45.00	ea.
61-64	4401728A	Trunk Floor over Axle <small>MADE IN USA</small>	764.94	ea.
61-64	4401728I	Trunk Floor over Axle (import) (shelf)	553.50	ea.
62	4842613	Trunk to Quarter Filler - LH <small>MADE IN USA</small>	64.50	ea.
62	4842614	Trunk to Quarter Filler - RH <small>MADE IN USA</small>	64.50	ea.
63	4406291A	Trunk to Quarter Filler - LH <small>MADE IN USA</small>	93.74	ea.
63	4406290A	Trunk to Quarter Filler - RH <small>MADE IN USA</small>	93.74	ea.
63	4406291I	Trunk to Quarter Filler - LH (import)	45.00	ea.
63	4406290I	Trunk to Quarter Filler - RH (import)	45.00	ea.
64	4898995A	Trunk to Quarter Filler - LH <small>MADE IN USA</small>	Disc.	
64	4898994A	Trunk to Quarter Filler - RH <small>MADE IN USA</small>	Disc.	
64	4898995I	Trunk to Quarter Filler - LH (import)	43.50	ea.
64	4898994I	Trunk to Quarter Filler - RH (import)	45.00	ea.
64	4406796R	Trunk Floor Center Well (import)	811.79	ea.
64	1700HGWT	Full Floor, Shelf Panel & W/house Assembly	2323.50	ea.
65-70	657BTP	Full 1 Piece Trunk Pan (truck freight)	1498.43	ea.
65-70	735-76L	Floor - LH <small>MADE IN USA</small>	144.38	ea.
65-70	735-76C	Floor - Center <small>MADE IN USA</small>	133.40	ea.
65-70	735-76R	Floor - RH <small>MADE IN USA</small>	144.38	ea.

65-66	4427583	Floor Extension & Quarter Filler - LH <small>MADE IN USA</small>	56.72	ea.
65-66	4427582	Floor Extension & Quarter Filler - RH <small>MADE IN USA</small>	48.03	ea.
65-70	735-78	Fuel Tank Brace - LH/RH <small>MADE IN USA</small>	138.45	ea.
65-70	1767-104	Fuel Tank Brace - LH/RH (import)	66.00	ea.
65-70	1766L-104	Floor Side Brace - LH	48.00	ea.
65-70	1766R-104	Floor Side Brace - RH	48.00	ea.
65-70	1781A-104	Trunk Divider Panel (import)	118.50	ea.

Trunk Components

TRUNK LIDS

63	4402727	Impala	613.50	ea.
64	4419897	Impala	493.50	ea.
64	4401099	BelAir & Biscayne	478.50	ea.

TRUNK HINGE STRAPS

61-64	5717538	Straps (exc. Convertible) LH/RH	64.58	pr.
61-64	5717542	Straps - Convertible - LH/RH	118.50	pr.

TRUNK HINGE TORQUE RODS

60	47861989	Rod Set	61.43	set
61	48166801	Rod Set	61.43	set
62-63	48465701	Rod Set	61.43	set
62-64	BP027	Impala Hardtop/Sedan	268.43	pr.
64	44291301	Rod Set	61.43	set

TRUNK LID INSULATION

58	1735-100	Insulation Kit	30.00	kit
----	----------	----------------	-------	-----

TRUNK LOCK CYLINDERS WITH KEYS

**For Lock Cylinder Sets with matching keys, see Section 14.*

58	4648732	O.E. Key with O.E. Ribbed Cap	14.93	ea.
58-64	112-CL	Later Key (exc. 59)	9.98	ea.
59	461-CL	O.E. Key - Button Style	22.43	ea.
60-64	112A-CL	Original Key	12.23	ea.
58-64	1575-CL	Trunk Lock Kit - Not O.E. Key (spring, shaft, bracket & gasket)	10.73	kit
65-75	112-CL	Later Key (exc. 59)	9.98	ea.
65-68	112A-CL	Original Key	12.23	ea.
65-75	1575-CL	Trunk Lock Kit (not OE key) (spring, shaft, bracket & gasket)	10.73	kit

TRUNK LOCK CYLINDER RETAINERS

66	7779159	All with Seal (exc. Wagon)	12.00	ea.
----	---------	----------------------------	-------	-----

TRUNK LOCK SHAFT

58-64	2040-CL	4 5/8" Shaft with Spring	90	ea.
58-64	212A-CL	4 1/8" Shaft with Spring	1.25	ea.
65-67	2040-CL	4 5/8" Shaft	90	ea.
65-67	212A-CL	4 1/8" Shaft	1.25	ea.
65-72	214-CL	Spring	60	ea.

continued...

SECTION 10 - BODY COMPONENTS

Trunk Components

...continued

TRUNK LOCK ASSEMBLY		
59-64	4753019	Lock21.00 ea.
65-70	4753019	Lock21.00 ea.

TRUNK MATS		
58	5300-ACC	MoldedDisc.
59	5172-ACC	Waffle - Hardtop & Convertible.....61.56 ea.
60	5170-ACC	Waffle - Hardtop & Convertible.....60.95 ea.
61	5083-ACC	Crowsfeet - Hardtop48.09 ea.
61	5084-ACC	Crowsfeet - Convertible42.62 ea.
62-64	5077-ACC	Crowsfeet - Hardtop63.50 ea.
62-64	5078-ACC	Crowsfeet - Convertible42.62 ea.
65	5081-ACC	Crowsfeet - Hardtop58.79 ea.
65	5082-ACC	Crowsfeet - Convertible56.27 ea.
66-67	5062-ACC	Grey Herringbone - Hardtop63.50 ea.
66-67	5063-ACC	Grey Herringbone - Convertible52.92 ea.

SPARE TIRE COVERS		
59-60	7031-ACC	Gray Waffle - 14"35.15 ea.
59-60	7021-ACC	Gray Waffle - 15"35.15 ea.
61-64	7026-ACC	Gray Crowsfeet - 14"58.79 ea.
61-64	7016-ACC	Gray Crowsfeet - 15"48.09 ea.
65	7026-ACC	Gray Crowsfeet - 14"58.79 ea.
65	7016-ACC	Gray Crowsfeet - 15"48.09 ea.
66-67	7025-ACC	Gray Herringbone - 14"44.00 ea.
66-67	7015-ACC	Gray Herringbone - 15"63.50 ea.

TOOL POUCHES		
59-60	8004-ACC	Gray Waffle9.38 ea.
61-64	8013-ACC	Gray Crowsfeet10.53 ea.
65	8013-ACC	Gray Crowsfeet10.53 ea.
66-67	8014-ACC	Gray Herringbone24.50 ea.

TRUNK WEATHERSTRIPPING		
58-64	2001-S	Exact Profile24.56 ea.
65-75	2003-S	Exact Profile22.65 ea.

TRUNK WEATHERSTRIP GUTTERS (exc. Convertible)		
62	701534	Gutter Set (exc. Convertible) ..4 piece....218.93 set
63	48725301	Gutter Set (exc. Convertible) ..2 piece....218.93 set
64	44065056	Gutter Set (exc. Convertible or 4 Door Hardtop)2 piece218.93 set

DIVIDER BOARDS		
58	1734-100	Impala Board.....24.45 ea.
58	1734-100A	Sedan Board16.05 ea.
62-64	62BTD	Black Board with Insulation41.55 ea.
65-67	67BTD	Black Board with Insulation57.57 ea.

TRUNK FILLER BOARDS		
58	393-81	Board - LH.....24.59 ea.
58	398-81	Board (used with Continental kit only) RH.....34.55 ea.

TRUNK BUMPERS

58-64	1499R	Bumper4.35 pr.
65-70	1500R	Bumpers.....3.48 pr.

TRUNK LIGHT ASSEMBLY

61-64	CF23100	All28.80 ea.
65	CF23100	All28.80 ea.
66-67	CA73100	All with lead & extension wire28.80 ea.

TRUNK PAINT

1093GM	Gray/White Trunk Spray Paint12.70 ea.
1094GM	Black/Aqua Trunk Spray Paint12.70 ea.

MISCELLANEOUS TRUNK COMPONENTS

65-75	1096GM	Jack Handle/Lug Wrench - 3/4"Disc.
65-75	1121GM	Spare Tire Hold Down Wing Nut6.44 ea.
65-74	2970R	Spare Tire Anchor Plate9.74 ea.

NEED A PICTURE?

www.classicmuscle.com

Each year specific catalog is available for download on our website! Find your specific part from our catalog or website.

Go to the search box and type in the part number exactly as it is in our catalog (dashes, letters, etc.) and it will display a picture of that part. If we do not picture the part you are looking for, please let your sales rep know or e-mail us at: classic@modernauto.com.

⚠ **WARNING:** Cancer and Reproductive Harm www.P65Warnings.ca.gov

SECTION 11 - EMBLEMS • MIRRORS • MOLDINGS

Emblems

GRILLE

60	3775795	6 cylinder 	120.80	ea.
60	3775796	283 	120.80	ea.
60	2077-T	348 	114.02	ea.
61	3779607	6 cylinder 	146.66	ea.
61	3779608	283 	120.38	ea.
61	3779609	348 	123.77	ea.
64	3839351A	"Chevrolet" 	61.02	ea.
64	3839351I	"Chevrolet" (import).....	37.50	ea.
65	3855483	"Chevrolet" 	39.00	ea.
65	3864294	"Impala SS" 	89.43	ea.
65	3953669	"Bowtie" Grille Emblem	92.61	ea.
66	2505-T	"Chevrolet" 	53.00	ea.
66	3891436A	"Chevrolet Impala SS" 	77.99	ea.
66	3891436	"Chevrolet Impala SS" 	45.00	ea.

HOOD

58	1390-T	6 cyl. Bowtie Emblem 	52.77	ea.
58	3750379	6 cyl. Bowtie Emblem Assembly 	127.00	ea.
58	1300-T	V8 Bowtie Emblem 	34.73	ea.
58	3750372	V8 Bowtie Emblem Assembly 	58.43	ea.
58	3750375	Hood "V".....	57.75	ea.
59	3759106	"Chevrolet"	48.00	ea.
59	3760526	SB "V"	22.50	ea.
59	3759108	348 V Crossed Flags Emblem 	132.24	ea.
60-61	3772326A	"Chevrolet" Letters Set 	71.21	set
60-61	3772326I	"Chevrolet" Letters Set (import)	43.50	set
62	3816345E	Bowtie Emblem 	59.33	ea.
62	3816345	Bowtie Emblem Assembly 	121.22	ea.
63	2200-T	Bowtie Emblem 	50.01	ea.
63	3819741	Bowtie Emblem Assembly 	128.43	ea.
64	2300-T	Bowtie Emblem 	47.88	ea.

FENDER

58	3742213	Fuel Injection Crossed Flag 	101.09	pr.
58	3746457	"Fuel Injection" 	2 piece....	123.32 pr.
59	3760314	"BelAir"	2 req.	Disc.
59	3759112	"Biscayne"	2 req.	Disc.
60	3776911	"BelAir"	2 req.	Disc.
60	3776908	"Biscayne"	2 req.	Disc.
62-63	3791999A	283 "V" 	68.24	pr.
62-63	3791999I	283 "V" (import).....	36.00	pr.
62-63	3792000A	327/409 Crossed Flag 	72.26	pr.
62-63	3792000I	327/409 Crossed Flag (import)	29.97	pr.
62-63	3815938	"409" 	38.52	pr.
63	3827151	6 cylinder Shield (black) 	76.92	pr.
63	3791536	6 cylinder Shield (red) 	76.92	pr.
64	3840317A	Impala "V" 	50.84	pr.
64	3840317I	Impala "V" (import).....	21.00	pr.
64	3840319	"409" 	40.26	pr.
64	1034R	409 Crossed Flag.....	2 req.	13.16 ea.
65	3865836	"409" 	38.13	pr.
65-66	2424-T	"Impala" Letters 	2 req.	55.94 set
65-66	3862173I	"Impala" Letters (Import).....	2 req.	20.48 set
65-66	3862208A	Circled Impala Insignia 	66.12	pr.

65-66	3862208I	Circled Impala Insignia (Import).....	41.25	pr.
65-66	3865833	"283" Import	2 piece.....	22.50 pr.
65-66	RP1525	"Super Sport"	58.49	ea.
65-66	9320B	"Super Sport" (Import).....	32.70	pr.
65-67	3867312A	"396 Turbo Jet" Crossed Flags 	55.07	pr.
65-67	3867312R	"396 Turbo Jet" Crossed Flags (Import)....	30.45	pr.
65-67	1034R	V-Crossed Flags	2 req.	13.16 ea.
65-67	1037R	"327"	10.01	ea.
65-67	3876000	"Caprice" 	123.35	pr.

QUARTER PANEL

58	3760009	Impala Crossed Flags	37.50	pr.
58	3760019	"Impala" Script.....	48.00	pr.
58	3760020	"Nomad" Emblem.....	2 req.	18.48 ea.
59	8990123A	"Impala" Letters 	2 req.	61.46 set
59	8990123I	"Impala" Letters (import)	2 req.	36.00 set
59	4755786A	Impala Crossed Flag (gold) 	144.54	pr.
59	4755786I	Impala Crossed Flag (gold) (import)	90.00	pr.
60	2089-T	Impala Crossed Flag (gold) 	142.85	pr.
60	3774631A	"Impala" Script 	84.72	pr.
60	3774631I	"Impala" Script (import)	54.00	pr.
61	4837369	Crossed Flag Impala Insignia (exc. SS) (import).....	36.57	pr.
61	37895512	SS Crossed Flag Impala Insignia 	316.22	pr.
61	3787465A	"Impala" Script 	69.08	pr.
61	3787465I	"Impala" Script (import)	33.75	pr.
62	3817132A	"Impala" Script 	63.15	pr.
62	3817132I	"Impala" Script (import)	33.75	pr.
62	3822641A	Circled Impala Insignia 	50.43	pr.
62	3822641I	Circled Impala Insignia (import)	15.75	pr.
62	3813889	"SS" with Circled Impala Insignia 	54.68	pr.
62	3817133	"BelAir" Script 	114.44	pr.
63	3832299A	Circled Impala Insignia 	50.85	pr.
63	3832299I	Circled Impala Insignia (import)	28.50	pr.
63	3827300	"SS" with Circled Impala 	59.33	pr.
63	3831846A	"Impala" Letters 	2 req.	41.54 set
63	3831846I	"Impala" Letters (import)	2 req.	18.90 set
64	3852381A	Circled Impala Insignia 	37.00	pr.
64	3852381I	Circled Impala Insignia (import)	18.90	pr.
64	3853942A	"Impala" Letters 	2 req.	34.32 set
64	3853942I	"Impala" Letters (import)	2 req.	19.13 set
64	3851724	"SS" with Circled Impala Insignia 	59.76	pr.

HEADER PANEL

65	2410-T	Bowtie Emblem Insert (Exc. Caprice)	50.43	ea.
65	2412-T	Bowtie Emblem Assembly (Exc. Caprice)	111.90	ea.

ROOF PANEL

65-66	3884030	Caprice Rear 	96.00	pr.
-------	---------	---------------------	-------	-----

































continued ...

⚠ WARNING: Cancer and Reproductive Harm www.P65Warnings.ca.gov

Emblems

... continued

REAR BODY/TRUNK

58	4744648	"Chevrolet" Script.....	27.00	ea.
58	3722450	Bowtie 6 cyl. Emblem Assembly 	133.07	ea.
58	3722234S	Trunk "V" (show quality chrome).....	48.38	ea.
59	4755668	Bowtie Emblem 	72.05	ea.
60	3767501E	Bowtie 6 cylinder Emblem 	35.58	ea.
60	1306-T	6 cyl. Bowtie Emblem Assembly 	54.44	ea.
60	3767504E	283 Bowtie Emblem 	59.76	ea.
60	3767504	283 V8 Emblem Assembly 	104.90	ea.
60	2093-T	348 V8 Crossed Flags Emblem 	53.40	ea.
60	3767503	Trunk "V" 	114.44	ea.
61	3779726E	6 cyl. & 283 Bowtie Emblem 	54.68	ea.
61	3779726	6 cyl. Bowtie Emblem Assembly 	94.73	ea.
61	3779728	283 Emblem Assembly 	118.89	ea.
61	3779730	348 Emblem 	118.89	ea.
61	3789288	"SS" Impala Emblem 	322.56	ea.
62	3816347E	Bowtie Emblem 	51.29	ea.
62	3816347	Bowtie Emblem Assembly 	128.43	ea.
62	3813890A	"Impala SS" Emblem 	54.68	ea.
62	3813890I	"Impala SS" Emblem (import).....	30.00	ea.
63	3820220E	Bowtie Emblem 	50.01	ea.
63	3820220	Bowtie Emblem Assembly 	111.90	ea.
64	3853183E	Bowtie Emblem 	53.40	ea.
64	3853183	Bowtie Emblem Assembly 	135.42	ea.
64	3853122LA	"Chevrolet" Letters 	78.20	set
64	3853122LI	"Chevrolet" Letters (import).....	29.25	set
64	4413013	"Impala SS" Emblem 	52.55	ea.
65	2460-T	Bowtie Emblem Insert 	63.57	ea.
65	3870722	Bowtie Emblem Assembly 	129.06	ea.
65	2461-T	Impala Lower Molding "Chevrolet" Emblem 	87.32	ea.
65	2461I	Impala Lower Molding "Chevrolet" Emblem (Import).....	45.00	ea.
65	2462-T	Lower Molding "Impala SS" Emblem 	61.46	ea.
65	2462I	Lower Molding "Impala SS" (Import).....	30.00	ea.
66	4227047E	Bowtie Emblem Insert 	66.54	ea.
66	4227047	Bowtie Emblem Assembly 	149.09	ea.
66	4227380	"Chevrolet/Impala SS" Emblem (1 piece Design) 	117.62	ea.
66	7635804	"Chevrolet/Impala SS" Emblem (2 piece Design) 	151.32	ea.
66	4227044	"Chevrolet" Emblem 	88.58	ea.
66	4227048	"Caprice by Chevrolet" Emblem 	85.83	ea.

Outside Mirrors

*For inside mirrors, see Section 16.

MANUAL TYPE

58	987768	Mirror with Mounting Kit.....	67.50	kit
59-60	988126	Bowtie Mirror with Mounting Kit.....	42.00	kit
61-62	985169	Bowtie Mirror with Mounting Kit.....	55.50	kit
63-64	3821956C	Round Correct Bowtie Mirror with hardware.....	45.00	kit

 **WARNING:** Cancer and Reproductive Harm www.P65Warnings.ca.gov

63-64	3821956I	Round Economy Bowtie Mirror with hardware.....	34.43	kit
65-66	3863608R	LH.....	52.50	kit
65-66	986474R	RH.....	52.50	kit

MIRROR GASKETS

58	L130-L	Gasket.....	Disc.	
59-60	L166G-L	Gasket.....	Disc.	
61-62	3796402	Gasket.....	5.00	ea.
63-64	3857559	Gasket.....	4.95	ea.
65-66	3863611	Gasket (Exc. remote).....	5.15	ea.

MIRROR MOUNTING BRACKETS & SCREWS

63-64	3825896	Mounting Bracket (exc. remote).....	8.00	ea.
63	3821961	Mirror to Bracket Screw.....	40	ea.
64	3858474	Mirror to Bracket Screw.....	40	ea.
64	9421495	Bracket to Door Screw.....2 req.....	57	ea.
65-66	3863612R	Mounting Bracket (Exc. remote) - LH.....	6.75	ea.
65-66	3863613R	Mounting Bracket (Exc. remote) - RH.....	6.75	ea.

REMOTE MIRROR COMPONENTS

64-66	5955685	Remote Mirror Pivot Plate 	45.77	ea.
-------	---------	---	-------	-----

Moldings

HOOD

58	3744732	Center Hood Bar.....	178.50	ea.
58	3742607	Outer Bar - LH.....	57.75	ea.
58	3742608	Outer Bar - RH.....	57.75	ea.
58	3751891	Side Extension - LH.....	57.75	ea.
58	3751892	Side Extension - RH.....	57.75	ea.
59	37645012	Front Edge Molding - LH/RH.....	Disc.	
60	3767250	Front Edge Molding.....	202.50	ea.
62	3799051	Front Edge Molding.....	193.50	ea.
63	3821976R	Front Edge Molding.....	230.99	ea.
64	3842091	Front Edge Molding Assembly.....	251.99	ea.
64	3845278	Center Hood "Wind Split" Molding.....	59.70	ea.
65	3855730	Center Crown Molding.....	193.50	ea.
66	3874567	Center Crown Molding.....	185.24	ea.

continued...

NEED A PICTURE?

www.classicmuscle.com

Each year specific catalog is available for download on our website! Find your specific part from our catalog or website.

Go to the search box and type in the part number exactly as it is in our catalog (dashes, letters, etc.) and it will display a picture of that part. If we do not picture the part you are looking for, please let your sales rep know or e-mail us at: classic@modernauto.com.

Moldings

...continued

GRILLE & HEADLAMP



*For headlamp components, see Section 7.

58	3742596	Headlamp Bezels	105.00	pr.
59	3764500	Headlamp Bezels	127.50	pr.
59	3755861	Grille Knob Ornaments	7 piece.....63.00	set
60	83841718	Headlamp Bezels	4 piece.....Disc.	
61	37798556	Upper Grille Moldings	2 piece.....Disc.	
61	33348182	Headlamp Bezels	106.50	pr.
61	37957578	Headlamp Divider Molding - LH/RH.....	87.71	pr.
62	37993456	Full Size Headlamp Bezels	2 piece....157.50	pr.
63	38176134	Headlamp Bezels	4 piece....118.50	set
63	38271312	Upper Eyebrow Molding - LH/RH.....	55.50	pr.
63	38271334	Lower Eyebrow Molding Set	34.50	pr.
64	3830697	Headlamp Bezel - LH/RH.....	14.36	ea.
64	3830697S	Headlamp Bezel Set	4 piece.....54.00	set
64	38458834	Eyebrow Molding Set	81.00	pr.
64	3838426	Lower Grille Molding	58.50	ea.
65	3865253	Eyebrow Molding - LH.....	68.24	ea.
65	3865254	Eyebrow Molding - RH	78.74	ea.
66	38745234	Upper Eyebrow Molding Set	48.00	pr.
66	3869746	Lower Grille & Valance Panel Moldings	3 piece....178.49	set

FENDER

61	3786239	Side Molding - Impala & Nomad - LH/RH ..	61.43	ea.
63	38243478	Side Molding Set - Impala (add inserts for SS)	67.65	pr.
63	3478R	Side Molding Retainers.....	30.00	pr.
64	3844316	Upper Side Molding - Impala (exc. SS) LH/RH.....	56.70	ea.
64	38444978	Lower Molding Set - Impala (exc. SS)	40.95	pr.
64	38457312	SS Upper Side Molding - LH/RH	2 req.58.50	ea.
66	3886374R	Side Molding - LH/RH	45.68	ea.

FENDER ORNAMENTS, LOUVERS & TRIM BARS

58	3750254	Ornament Set.....	97.50	pr.
58	37473790	Louver Set.....	8 piece.....52.50	set
59	37568178	Ornament Set.....	103.50	pr.
60	37824534	Ornament Set.....	96.00	pr.
60	2080-T	Louver Set 	8 piece....252.63	set
60	3579C	Front Fender Wrap Around Moldings	84.00	pr.
61	37836978	Ornament Set.....	97.50	pr.
62	38134278	Ornament Set.....	97.49	pr.
63	38243078A	Front Trim Set 	4 piece....145.00	set
63	38243078I	Front Trim Set (import).....	4 piece.....48.00	set

DOOR

58	3759489	2 Dr. LH Upper / RH Lower Impala & BelAir	2 req.71.97	ea.
58	3759490	2 Dr. LH Lower / RH Upper Impala & BelAir	2 req.71.97	ea.

61	37874756F	Forward Molding Set - LH/RH 2 Dr. Impala.....	103.50	pr.
61	37874756R	Rearward Upper & Lower Molding Set - LH/RH - 2 Dr. Impala	4 piece.....81.00	set
61	3787475U	Rearward Upper - LH - 2 Dr. Impala	18.95	ea.
61	3787476U	Rearward Upper - RH - 2 Dr. Impala.....	21.90	ea.
61	37874756L	Rearward Lower - LH/RH 2 Dr. Impala.....	2 req.19.95	ea.
62	38174512	Side Molding Set - 2 Dr. Impala (exc. SS) LH/RH.....	148.50	set
62	38174790	Side Molding Set - SS - LH/RH.....	148.50	set
63	38322878	LH/RH Set - Impala (can add inserts for SS)	124.50	pr.
63	38322856	Super Sport Set - LH/RH	216.00	pr.
64	3852500	2 Dr. Upper - LH/RH - Impala (exc. SS or Sedan).....	2 req.37.00	ea.
64	3852501	2 Dr. Lower - LH/RH Impala (exc. SS or Sedan).....	2 req.25.50	ea.
64	38525034	4 Dr. Front Door Upper - LH/RH Impala	2 req.49.50	ea.
64	3852502	4 Dr. Front Door Lower Impala - LH/RH	2 req.24.75	ea.
64	38525056	4 Dr. Rear Door Upper - LH/RH Impala	2 req.39.00	ea.
64	3852507	4 Dr. Rear Door Lower Impala - LH/RH	2 req.24.75	ea.
64	3851587	Super Sport - LH/RH.....	2 req.60.00	ea.
66	4227273R	2 Door - LH/RH	45.68	ea.
66	4227270R	4 Door - LH/RH	55.13	ea.
66	4227052R	4 Door - LH/RH	55.13	ea.

DOOR BELT MOLDINGS

63-64	48757523	Belt Molding Set (below vent window) Impala Hardtop & Conv. - LH/RH.....	2 piece.....74.25	set
-------	----------	---	-------------------	-----



DOOR HANDLE GUARDS

*Note: For door handles, see Section 13.

58	987797	LH/RH Set.....	33.00	pr.
59	987948	LH/RH Set.....	25.50	pr.
60-64	988163	LH/RH Set.....	16.00	pr.

DOOR SILL PLATES

Note: () Plates do not include decal.

58	4716827	2 Dr. Set - LH/RH	85.00	pr.
59-60	2074-T	2 Dr. Set - LH/RH 	164.67	pr.
59-60	4754349I	*2 Dr. Set - LH/RH (import)	97.50	pr.
61-64	2149-T	2 Dr. Set - LH/RH 	95.04	pr.
61-64	4808695I	*2 Dr. - LH (import)	25.50	ea.
61-64	4808694I	*2 Dr. - RH (import)	25.50	ea.
58-64	47966-PS	Sill Plate Screw	35	ea.
58-64	SPFBE	Fisher Body Decal.....	1.88	ea.
65-70	4474767	LH.....	41.91	ea.
65-70	1379R	RH.....	41.91	ea.
65-70	B9146	4 Door Set with Hardware	103.50	set

continued...

Moldings

...continued

ROCKER PANEL

58	37426734	LH/RH Set with Clips - Impala	448.50	pr.
59-60	37701756	LH/RH Set - Impala	370.00	pr.
59-60	3782471	Rocker Molding Clip Set	19.50	kit
62	3797801	LH with Clips - Impala	63.00	ea.
62	3797802	RH with Clips - Impala.....	63.00	ea.
63-64	3797801	LH with Clips - Impala (custom).....	63.00	ea.
63-64	3797802	RH with Clips - Impala (custom).....	63.00	ea.
65-66	3862227	Rocker Panel Set (SS).....	90.00	pr.
65	C101675	Impala Rocker Moldings w/Brackets & Screws	4 piece....373.50	kit

QUARTER PANEL

61	3787181	Upper - LH - 2 Dr. Impala.....	54.00	ea.
61	3787182	Upper - RH - 2 Dr. Impala	54.00	ea.
61	3787187	Lower - LH - 2 Dr. Impala.....	75.00	ea.
61	3787188	Lower - RH - 2 Dr. Impala	75.00	ea.
61	37871934	"Y" Molding Set - Impala (connects upper & lower).....	47.25	pr.
61	37871956	Rear Corner Molding Set Impala & BelAir	75.00	pr.
61	985026	Fuel Door Molding/Guard.....	13.50	ea.
62	985119	Fuel Door Molding/Guard.....	19.13	ea.
62	38173334	Side Molding Set - 2 Dr. Impala (exc. SS) LH/RH.....	292.50	set
62	38174778	Side Molding Set - SS - LH/RH.....	292.50	set
63	38323012	Side Molding Set with Letters (add inserts for SS).....	203.18	pr.
63	985488	Fuel Door Molding/Guard.....	19.13	ea.
64	3852371	2 Dr. Lower - LH Impala (exc. SS).....	48.83	ea.
64	3852372	2 Dr. Lower - RH Impala (exc. SS).....	48.83	ea.
64	3852378	4 Dr. Upper - LH/RH - Impala..2 req.	45.00	ea.
64	3852379	4 Dr. Lower - LH - Impala.....	62.70	ea.
64	3852380	4 Dr. Lower - RH - Impala	62.70	ea.
64	38523734	"C" Molding Set - Impala (exc. SS).....	65.15	pr.
64	985735	Fuel Door Molding/Guard (exc. SS).....	16.43	ea.
64	985736	Super Sport Fuel Door Molding/Guard	12.75	ea.
64	3851717	Super Sport Front Molding - LH	63.00	ea.
64	3851720	Super Sport Fuel Door Molding	37.50	ea.
64	3851719	Super Sport Rear Molding - LH.....	67.50	ea.
64	3851718	Super Sport Side Molding - RH.....	135.00	ea.
65	2450-T	Sport Coupe Quarter Glass Corner Trim 	80.52	pr.
65	2463A-T	Quarter Corner Molding (Black) - LH	213.63	ea.
65	2463B-T	Quarter Corner Molding (Black) - RH.....	228.26	ea.
66	4227202R	2 Door Quarter Moldings.....	108.00	pr.
66	4227205S	4 Door Quarter Moldings.....	107.10	pr.

SIDE MOLDING SETS

58	73748990	Door & Quarter Molding Set 2 Dr. Impala & BelAir.....	8 piece....418.50	set
62	341234	Impala 2 Dr. Set (exc. SS)	6 piece.....Disc.	

62	909078	SS Set.....	6 piece....433.13	set
63	787812	Set (includes fenders, doors & quarter moldings plus Impala letters and clips) (add inserts for SS).....	292.50	set
64	787813	2 Dr. Side Molding Set (exc. SS).....	14 piece..427.50	set
64	787815	4 Dr. Side Molding Set	18 piece..582.75	ea.
64	1277890	SS Side Molding Set	8 piece....412.50	set
66	747302R	2 Door - Impala with Clips	6 piece....232.50	set
66	747005423	4 Door - Impala with Clips	10 piece..346.50	set

SIDE MOLDING INSERTS

58	3841415	Aluminum Insert Set 2 Dr. Impala & BelAir.....	6 piece....343.50	ea.
----	---------	---	-------------------	-----

SUPER SPORT SIDE MOLDING INSERTS

62	37925090I	SS Fender Molding Inserts	2 piece.....64.50	set
62	38174790I	SS Door Molding Inserts	2 piece.....75.00	set
62	38174778I	SS Quarter Panel Molding Inserts.....	2 piece....105.00	set
62	62SMIS	SS Side Molding Insert Set.....	6 piece....247.50	set
62	CVY-025	Trim Tape Inserts	6 piece.....30.15	set
63	38274878I	SS Fender Molding Inserts	2 piece.....24.00	set
63	38322856I	SS Door Molding Inserts	2 piece.....79.50	set
63	38322956I	SS Quarter Panel Molding Inserts.....	2 piece....117.00	set
63	CVY-026	Trim Tape Inserts	6 piece.....20.40	set
64	64SMIS	SS Side Molding Insert Set.....	8 piece....237.00	set
64	CVY-027	Trim Tape Inserts	8 piece.....24.45	set

ROOF



62-64	M1738	Drip Rail Moldings (Stainless).....	114.00	pr.
-------	-------	-------------------------------------	--------	-----

WHEEL OPENING

65	32568912	Front & Rear Set.....	4 piece....153.00	set
66	61626364	Front & Rear Set.....	4 piece....153.00	set

REAR BODY MOLDINGS

**For lens trim, see Section 7.*

58	37600012	Impala Rear Quarter Panel "S" Molding Set - LH/RH.....	156.00	ea.
60	4782632	Center Trunk Molding - Impala.....	58.46	ea.
61	48118667	Trunk Molding Set - Impala & BelAir	120.00	pr.
62	4839542	Impala Rear Window to Trunk Panel Grille 	256.86	ea.
62	4842062	Upper Trunk Molding - Impala & BelAir.....	55.61	ea.
62	38171256	Cove Molding Set - Impala & BelAir.....	74.01	pr.
62	2192-T	Center Rear Panel Molding Set - Impala 	7 piece....385.31	set
63	4875469	Upper Trunk Molding - Impala & BelAir ("Chevrolet").....	190.50	ea.
63	4875472	Lower Trunk Molding - Impala & BelAir.....	64.50	ea.
63	38316012	Cove Corner Molding Set-Impala&BelAir	111.00	pr.
64	3853674	Trunk Top "Wind Split" Molding.....	55.00	ea.

continued...

SECTION 11 - EMBLEMS • MIRRORS • MOLDINGS

Moldings

...continued

REAR BODY MOLDINGS

**For lens trim, see Section 7.*

64	3853110	Upper Rear Trunk Molding Impala SS, BelAir & Biscayne	82.50	ea.
64	3853109	Lower Rear Trunk Molding - Impala SS & BelAir	82.50	ea.
64	38531134	Inner Cove Molding Set-Impala SS & Belair	49.50	pr.
64	38531112	Outer Cove Molding Set Impala SS, BelAir & Biscayne	82.50	pr.
64	M1724X	Molding Rear Panel (std) w/ clips	108.00	ea.
64	M1724Y	RH Quarter Extension (std) w/ clips	28.50	ea.
64	M1724Z	LH Quarter Extension (std) w/ clips	28.50	ea.
65	3870727	Impala Trunk Lid Edge Molding	93.00	ea.
65	3870726	Impala Molding Assembly (Exc. SS)	314.33	ea.
65	3870837	SS Molding Assembly (Exc. Black Cars) <small>MADE IN USA</small>	378.95	ea.
65	2463S-T	SS Molding Assembly for Black Cars <small>MADE IN USA</small>	413.91	ea.
65	3870833	SS & Caprice Corner Molding (Black Center) LH <small>MADE IN USA</small>	228.26	ea.
65	3870834	SS & Caprice Corner Molding (Black Center) RH <small>MADE IN USA</small>	213.63	ea.
65	2463D-T	SS & Caprice Corner Molding (Gray Center) LH <small>MADE IN USA</small>	214.91	ea.
65	2463C-T	SS & Caprice Corner Molding (Gray Center) RH <small>MADE IN USA</small>	214.91	ea.
65	38707090	Impala Corner Molding Set (Exc. SS) (Import)	235.50	pr.
66	42270423	Impala & Caprice Corner Molding Set	69.00	pr.

WINDSHIELD REVEAL MOLDINGS

63-64	98945	Sport Coupe Set	5 piece	175.46	set
65-67	48989	Sport Coupe Set	5 piece	175.46	set
65-67	24056-PS	Reveal Molding Clips	15 req.	40	ea.

REAR WINDOW REVEAL MOLDINGS

62-64	89456	Sport Coupe Set	5 piece	198.00	set
65-66	90134	Sport Coupe Set	5 piece	175.46	set
65-66	RP1295	Rear Window Clip Kit	22 piece	9.26	set

QUARTER WINDOW VERTICAL MOLDING

65-66	C6566	HT/CVT Quarter Window Vertical Chrome Moldings	132.59	pr.
-------	-------	---	--------	-----

REAR BODY MOLDING INSERT

62	62TMI	Impala Trunk Molding Insert with Center Moldings & Letters (satin finish) ..	885.00	ea.
62	62CMI	Impala Cove Molding Inserts with Center Moldings (satin finish)	285.00	set
62	62TMIS	Impala SS Trunk Molding Insert with Center Moldings & Letters	640.50	ea.

62	62CMIS	Impala SS Cove Molding Inserts with Center Moldings	319.50	set
63	63RBM	Impala Trunk & Cove Molding Inserts	598.50	set
63	63RBMIS	Impala SS Trunk & Cove Molding Inserts	628.50	set
64	31171823	Impala SS Trunk & Cove Molding Inserts with Letters	336.00	set
64	CVY-028	Trim Tape Insert Rear Panel	27.96	set

MOLDING CLIPS

58	394580	Fender Molding Clip Set	31.88	set	
58	47281345	Door Molding Clip Set	10.00	set	
58	4693336A	Quarter Molding Clip Set	43.83	set	
58	4693336B	Quarter Fork Molding Clip Set	8.00	set	
58	27170-SW	Complete Molding Clip Set	81.92	set	
59-61	3782471	Rocker Molding Clip Set	19.50	kit	
59	RP1537	Trunk Molding Clip Set	10.32	set	
59	4753375	Fin Molding Clips	11 piece	24.00	set
59	270175-68	Complete Molding Clip Kit	77.57	kit	
61	B9191-B	Side Molding Clip Set	39.38	set	
61	4842250	Rear "V" Molding Clip	7.88	ea.	
62	4866852	Rear Panel Molding Clip Set	3.62	set	
62	B9215-B	Side Molding Clip Set	61.43	set	
62-64	996566	Rocker Molding Clip Set	19.46	set	
62-64	PK143	Sport Coupe Rear Window Reveal Molding Clip Set	27 piece	21.50	set
62-64	4815949	Sport Coupe Upper Windshield Reveal Molding Clip	8 req.	42	ea.
62-64	K142	Sport Coupe Windshield Reveal Molding Clip Set	25 piece	34.11	set
63	C9065-B	Side Molding Clip Set	17.24	set	
63	4884435	Cove Corner Clips	11.82	set	
64	3839429	Headlamp Ring Clip	99	ea.	
64	B620910	Fender Molding Clip Set (exc. SS)	9.71	set	
64	3850222	Fender "C" Molding Clip Set	4.70	set	
64	B620930	2 Dr. Quarter Molding Clip Set (exc. SS) ..	17.96	set	
64	55729164	Quarter "C" Molding Clip Set (exc. SS)	14.00	set	
64	3793735	SS Fender Molding Clips	10.00	set	
64	30364667	SS Door Molding Clips	26.00	set	
64	76755	SS Quarter Molding Clips	32.00	set	
64	B9058-B	4 Dr. Side Molding Clip Set	36.60	set	
64	B9079-B	SS Side Molding Clip Set	50.40	set	
64	270176	2 Door Side Molding Clip Set (non SS)	38.67	kit	
64	C6408	Impala Rear Deck/Cove Molding Clip Set (non SS)	32.85	ea.	
66	270015	Impala 2 Door (w/Reproduction Moldings) ..	33.05	kit	
66	270604	Impala 2 Door (w/Original Moldings)	36.41	kit	

WARNING: Cancer and Reproductive Harm www.P65Warnings.ca.gov

Weatherstripping Kits

- 58 PKKIT205 **Impala 2 Door Hardtop** - Weatherstrip Kit Includes:
arm seals, door weatherstrips, lock gaskets, quarter
window seals, roofrail weatherstrips, trunk
weatherstrip, window weatherstrips, hood to cowl
seal, door j weatherstrips, lens gaskets, pillar
post seals..... 285.00 kit

- 59 BKIT207 **Impala 2 Door Hardtop** - Weatherstrip Kit Includes:
arm seals, door weatherstrips, lock gaskets, quarter
window seals, roofrail weatherstrips, trunk
weatherstrip, window weatherstrips, hood to cowl
door j weatherstrips, lens gaskets..... 285.00 kit

- 60 BKIT215 **Impala 2 Door Hardtop** - Weatherstrip Kit Includes:
arm seals, door weatherstrips, lock gaskets, quarter
window seals, roofrail weatherstrips, trunk
weatherstrip, window weatherstrips, hood to cowl
door j weatherstrips, lens gaskets..... 288.00 kit

- 61 BKIT209 **Impala 2 Door Hardtop** - Weatherstrip Kit Includes:
arm seals, door weatherstrips, lock gaskets, quarter
window seals, roofrail weatherstrips, trunk
weatherstrip, window weatherstrips, hood to cowl
seal, lens gaskets 295.00 kit

- 62 BKIT211 **Impala 2 Door Hardtop** - Weatherstrip Kit Includes:
arm seals, door weatherstrips, lock gaskets, quarter
window seals, roofrail weatherstrips, trunk
weatherstrip, window weatherstrips, hood to cowl
seal, bumper kit, lens gaskets..... 305.00 kit

- 63 BKIT217 **Impala 2 Door Hardtop** - Weatherstrip Kit Includes:
arm seals, door weatherstrips, lock gaskets, quarter
window seals, roofrail weatherstrips, trunk
weatherstrip, window weatherstrips, hood to cowl
seal, bumper kit, lens gaskets..... 295.00 kit

- 64 BKIT218 **Impala 2 Door Hardtop** - Weatherstrip Kit Includes:
arm seals, door weatherstrips, lock gaskets, quarter
window seals, roofrail weatherstrips, trunk
weatherstrip, window weatherstrips, hood to cowl
seal, bumper kit, lens gaskets..... 295.00 kit

- 65 BKIT213 **Impala 2 Door Hardtop** - Weatherstrip Kit Includes:
arm seals, door weatherstrips, lock gaskets, quarter
window seals, roofrail weatherstrips, trunk
weatherstrip, window weatherstrips, hood to cowl
seal, bumper kit..... 296.00 kit

- 66 BKIT221 **Impala 2 Door Hardtop** - Weatherstrip Kit Includes:
arm seals, door weatherstrips, lock gaskets, quarter
window seals, roofrail weatherstrips, trunk
weatherstrip, window weatherstrips, hood to cowl
seal, bumper kit..... 306.00 kit

 **WARNING:** Cancer and Reproductive Harm www.P65Warnings.ca.gov

Rubber Bumpers & Kits

*Note: Individual bumpers also listed in appropriate sections.

CONSOLE BUMPERS

63	3830032	Front Bumper	Disc.
63	3827411	Rear Bumper	Disc.
64	3710206	Front Bumper	Disc.
64	3845730	Rear Bumper	Disc.
65-66	1266R	Door Bumpers	2.00 pr.
65-67	1266R	Astray Lid Bumpers	2.00 pr.

DOOR BUMPERS

58	4564974	Door Bumpers	4.00 pr.
59-64	7719779	Door Bumper	1.25 ea.
65-66	7637192R	Door Bumpers	(4pcs).....8.00 set
65-75	1337C	Door Bumper (Correct).....	1.50 ea.

GLOVE BOX DOOR BUMPERS

58-75	1266R	Rubber Bumpers	2.00 pr.
59-60	4762329	Stop Arm Grommet	Disc.
61-64	3820023	Stop Arm Grommet	1.85 ea.

HOOD BUMPERS

58-64	924S	Front Adjuster Bumper Set.....	2 piece.....2.50 pr.
59	3760155	Hood Panel to Grille Bumper ..	2 piece.....5.00 pr.
58	3735384	Side Bumper Set (on fender) ..	2 piece.....Disc.
59-61	3755254	Side Bumper Set (on fender) ..	2 piece.....4.50 pr.
62	3787820	Side Bumper Set (on fender) ..	4 piece.....5.00 set
63	3820034	Side Bumper Set (on fender) ..	4 piece.....4.00 set
64	3837849	Side Bumper Set (on fender) ..	4 piece.....4.00 set
64	3592GM	Hood Lamp Bumper	2.38 ea.
65-66	3858702	Side Bumpers (on fenders)	4 piece.....5.00 set
65-66	3592GM	Hood Lamp Bumper	2.38 ea.

FUEL DOOR/LICENSE PLATE BUMPERS

58-59	3745361	Rear License Plate Bumper	2 req.1.25 ea.
58-59	4087774	Fuel Door Bumpers	4.00 pr.
60-64	3592P	License Plate Bumpers	2 piece.....4.00 pr.
60-64	3592R	License Plate Bumpers	4 piece.....4.25 set
62-64	4565415	Fuel Door Bumpers	4.00 pr.
65-75	3515S	Door Bumpers	2.50 pr.

TRUNK BUMPERS

58-64	1499R	Bumper	4.00 pr.
65-70	1500R	Bumpers	2.50 pr.

VENT WINDOW BUMPERS

58	4156638	Upper Bumpers	7.00 pr.
59-60	43019423	2 & 4 Door Hardtop Upper Bumpers.....	Disc.
61-62	4308642	2 & 4 Door Hardtop Upper Bumpers.....	Disc.
61-62	4308672	Convertible Bumper	20.00 pr.
63-64	57176723	Impala 2 Door Hardtop Upper Bumpers	Disc.
63-64	57156345	Impala Convertible Upper Bumpers.....	Disc.

RUBBER BUMPER KITS

62	2316-S	All	20.00 kit
----	--------	-----------	-----------

63-64	2317-S	All	18.00 kit
65	2370-S	All	20.00 kit
66	2371-S	All	15.00 kit

SEAT BUMPERS

62-64	2172-S	Oval Seat Bumpers	7.00 pr.
65-75	1408GM	Oval Seat Back Bumper	14.96 ea.
65-75	1408R	Oval Seat Back Bumper	6.00 ea.

PARK LAMP BUMPERS

66-69	3515S	Bumpers	2.50 pr.
-------	-------	---------------	----------

Lens Gasket Kits

*Note: For individual gaskets, see Section 7.

58	2045-S	Kit	7.00 kit
59	2176-S	Kit	14.00 kit
60	2177-S	Kit	14.00 kit
61	2178-S	Kit	14.00 kit
62	2173-S	Kit	14.00 kit
63	2174-S	Kit	14.00 kit
64	2175-S	Kit	14.00 kit

Hood, Cowl & Firewall Rubber Seals & Grommets

*Note: Also listed in appropriate sections.

58-60	3755351	Hood to Cowl Seal	13.00 ea.
61-62	3781200	Hood to Cowl Seal	17.00 ea.
63-64	3819258	Hood to Cowl Seal	12.00 ea.
58	4649455	Hood to Cowl Seal Clip Set.....	10 piece.....4.00 set
59-60	3767720	Hood to Cowl Seal Clip Set.....	15 piece....14.00 set
61	3781207	Cowl Grille Panel Seals	5.00 pr.
62	3788895	Cowl Grille Panel Seals	5.00 pr.
58	3746916	Wiper Motor Mounting Gasket	Disc.
59-64	3132GM	Wiper Motor Mounting Gasket	11.10 ea.
65-70	3132R	Wiper Motor Seal	4.00 ea.
58	3746320	Clutch Push Rod Firewall Seal	3.50 ea.
59-60	3755019	Clutch Push Rod Firewall Seal	52.00 ea.
61	3789285	Clutch Push Rod Firewall Seal	46.00 ea.
58	3746322	A/T Steering Column Seal.....	21.00 ea.
58	3746321	M/T Steering Column Seal.....	8.00 ea.
59-60	3756575	A/T Steering Column Outer Seal.....	33.00 ea.
59-60	3756575M	M/T Steering Column Outer Seal.....	42.00 ea.
59-60	7193SC	Upper Steering Column Boot.....	28.00 ea.
61	3777223	M/T Steering Column Outer Seal.....	28.00 ea.
61-62	3777745	M/T Lower Steering Column Seal	
		Inner Trim Plate <small>MADE IN USA</small>	65.00 ea.
61-62	3779093	A/T Lower Steering Column Seal	
		Inner Trim Plate <small>MADE IN USA</small>	69.00 ea.
61-64	3779143	A/T Steering Column Outer Seal.....	28.00 ea.
62-64	3821019	M/T Steering Column Outer Seal.....	28.00 ea.
63-64	3824795	M/T Lower Steering Column Seal	
		Inner Trim Plate <small>MADE IN USA</small>	69.00 ea.
63-64	3824797	A/T Lower Steering Column Seal	
		Inner Trim Plate <small>MADE IN USA</small>	69.00 ea.

continued...

⚠ WARNING: Cancer and Reproductive Harm www.P65Warnings.ca.gov

Hood, Cowl & Firewall Rubber Seals & Grommets

*Note: Also listed in appropriate sections.

...continued

58-60	2962568	Wiring Harness to Firewall Grommet.....	6.00	ea.
58	3716224	Speedometer Cable Grommet.....	4.00	ea.
61-64	3786368	Speedometer Cable Grommet.....	4.50	ea.
65-66	3855589	Hood to Cowl Seal.....	14.00	ea.
65-70	RP1563	Cowl Plugs.....	1.25	pr.
65-70	3132GM	Wiper Motor Seal.....	11.10	ea.
65-66	3792206	Firewall Plug at Brake M/C (Exc. P/B).....	9.00	ea.
65-68	3857543	Clutch Rod Boot.....	10.00	ea.
65-66	3859429	Steering Column Seal.....	11.00	ea.
65-70	3792008	Speedometer Cable Firewall Grommet.....	4.00	ea.

Inner Fender Seals

*Note: Also listed in Section 10 with other Inner Fender Components.

58	3767561	A-Arm Dust Shields.....	9.00	pr.
59	37675611	A-Arm Dust Shields.....	9.00	pr.
60	37675612	A-Arm Dust Shields with Staples.....	9.00	kit
61	37675613	A-Arm Dust Shields with Staples.....	9.00	kit
62-64	3795679	A-Arm Dust Shields with Staples.....	9.00	kit
58	3744608	Inner to Outer Fender Seals.....	16.00	pr.
59	3756478	Inner to Outer Fender Seals.....	16.00	pr.
60	3758693	Inner to Outer Fender Seals.....	8.00	pr.
61	3779619	Inner to Outer Fender Seals.....	25.00	pr.
58	6091011	Inner Fender Seal Kit (anti-squeak).....	21.00	kit
58	3746721	A-Arm Dust Shield Clip..... 12 req.	1.50	ea.
59	3746721	A-Arm Dust Shield Clip..... 14 req.	1.50	ea.
58-73	9985029	50-Piece Dust Shield Staple Set.....	9.00	set
65	3862696	A-Arm Dust Shields.....	9.00	kit
66	3887538	A-Arm Dust Shields.....	9.00	kit

Door & Roof Weatherstripping

DOOR WEATHERSTRIPPING

58	47294334S	Hardtop/Convertible.....	55.00	pr.
58	47315601S	2 Door Sedan.....	55.00	pr.
59	47585256S	Hardtop/Convertible.....	55.00	pr.
59	47584534S	2 Door Sedan.....	45.00	pr.
59	47585212S	4 Door Hardtop - Front.....	133.00	pr.
59	47587045S	4 Door Hardtop - Rear.....	133.00	pr.
59	47585523	4 Door Sedan & Wagon - Front.....	Disc.	
59	47586712	4 Door Sedan - Rear.....	Disc.	
59	47586734	4 Door Wagon - Rear.....	Disc.	
59	4759554S	Sedan Delivery Rear Door.....	23.00	ea.
60	48019323S	Hardtop/Convertible.....	55.00	pr.
60	47584534S	2 Door Sedan.....	45.00	pr.
60	48019645S	4 Door Hardtop - Front.....	133.00	pr.
60	47587045S	4 Door Hardtop - Rear.....	133.00	pr.
60	4790972S	Sedan Delivery Rear Door.....	21.00	ea.
61-62	48134523S	Hardtop/Convertible.....	55.00	pr.
61-62	48108923S	2 Door Sedan.....	45.00	pr.

61-62	48104856S	4 Door Hardtop - Front.....	145.00	pr.
61-62	48107423S	4 Door Hardtop - Rear.....	145.00	pr.
61-62	48107445S	4 Door Sedan - Front.....	45.00	pr.
61-62	48107467S	4 Door Sedan - Rear.....	40.00	pr.
61-62	48109556S	4 Door Wagon - Rear.....	50.00	pr.
63-64	44745501S	Hardtop/Convertible.....	60.00	pr.
63-64	48954501S	2 Door Sedan.....	45.00	pr.
63-64	44055678S	4 Door Hardtop - Front.....	100.00	pr.
63-64	48972589S	4 Door Hardtop - Rear.....	145.00	pr.
63-64	44775523S	4 Door Sedan & Wagon - Front.....	45.00	pr.
63-64	48972601S	4 Door Sedan - Rear.....	40.00	pr.
63-64	48972623S	4 Door Wagon - Rear.....	50.00	pr.
65-66	44560067S	2 Door Hardtop/Convertible.....	52.00	pr.
65-66	44559334S	2 Door Sedan.....	45.00	pr.
65-66	76703445S	4 Door Hardtop - Front.....	100.00	pr.
65-66	44559767S	4 Door Hardtop - Rear.....	40.00	pr.
65-66	44559401S	4 Door Sedan & Wagon - Front.....	55.00	pr.
65-66	44559523S	4 Door Sedan - Rear.....	55.00	pr.
65-66	44559589S	Wagon - Rear.....	55.00	pr.

DOOR HINGE PILLAR AUXILIARY WEATHERSTRIPPING

58	46989234S	"J" Weatherstrip Set.....	22.00	pr.
59-60	47583923S	"J" Weatherstrip Set.....	22.00	pr.

DOOR BOTTOM DRAIN SEALS

58	4676124	Seals & Retainers.....	9.00	kit
----	---------	------------------------	------	-----

ROOFRAIL WEATHERSTRIPPING

58	47246467S	2 Door Impala Hardtop.....	31.00	pr.
58	47246445S	2 Door BelAir Hardtop.....	32.00	pr.
58	47821701S	4 Door Hardtop.....	120.00	pr.
59-60	47831534S	2 Door Hardtop.....	53.00	pr.
60	47831490S	4 Door Hardtop.....	90.00	pr.
61	48094967S	2 Door Hardtop.....	77.00	pr.
61	48103623S	4 Door Hardtop.....	98.00	pr.
62	48529278S	2 Door Impala Hardtop.....	60.00	pr.
62	48449967S	2 Door BelAir Hardtop.....	75.00	pr.
62	48450023S	4 Door Hardtop.....	98.00	pr.
63-64	48712589S	2 Door Impala Hardtop.....	60.00	pr.
63-64	48723489S	4 Door Impala Hardtop.....	40.00	pr.
65-66	76276823S	2 Door Hardtop.....	45.00	pr.
65-66	76477667S	4 Door Hardtop.....	45.00	pr.

PILLAR POST WEATHERSTRIPPING

58	4719299	Hardtop/Convertible.....	9.00	pr.
59	47819378S	Convertible.....	Disc.	
60	47839289	Convertible.....	Disc.	
61	48313889	Convertible.....	Disc.	
62	48668156S	Convertible.....	49.00	pr.
63-64	48723345S	Convertible.....	49.00	pr.
65	75903267S	Convertible.....	63.00	pr.
66-68	76027289S	Convertible.....	63.00	pr.

continued...

Door & Roof Weatherstripping

...continued

CONVERTIBLE TOP WEATHERSTRIPPING

58	4735558	Windshield Header Seal	14.00	ea.
59-60	4783420	Windshield Header Seal	14.00	ea.
61-64	4767086	Windshield Header Seal	14.00	ea.
58	8899012	Top Kit USA <small>MADE IN USA</small>	7 piece....385.00	kit
59-60	20675634	Top Kit USA <small>MADE IN USA</small>	7 piece....185.00	kit
61-64	6454567A	Top Kit USA <small>MADE IN USA</small>	7 piece....195.00	kit
61-64	6454567I	Top Kit (import).....	7 piece....130.00	kit
65	4467868	Windshield Header Seal	17.00	pr.
65	8012367	Impala Top Kit with Header Seal.....	240.00	kit
66-68	456789	Impala top Kit (No Header Seal).....	200.00	kit
66-70	7609510	Windshield Header Seal	30.00	pr.

Window Related Weatherstripping

REPLACEMENT TYPE WINDOW FELT SETS

*Note: Although replacement type window felt sets are more economical, we highly recommend using original type window felt sets.

*Note: 2 door kits include inner & outer, left & right door felts & inner & outer, left & right quarter glass felts. 4 door kits include inner & outer, left & right front door felts & inner & outer, left & right rear door felts.

58	RWFS-200	Impala 2 Door Hardtop.....	90.00	set
58	RWFS-201	Impala Convertible	90.00	set
59-60	RWFS-210	Impala 2 Door Hardtop.....	70.00	set
59-60	RWFS-211	Impala Convertible	75.00	set
59-60	RWFS-212	Impala 2 Door Sedan	72.00	set
61	RWFS-220	Impala 2 Door Hardtop.....	75.00	set
61-62	RWFS-222	Impala Convertible	81.00	set
61-62	RWFS-224	Impala 4 Door Hardtop.....	79.00	set
61-64	RWFS-226	Bel Air/Biscayne 2 Door Sedan.....	79.00	set
62	RWFS-228	Impala 2 Door Hardtop.....	72.00	set
63-64	RWFS-230	Impala 2 Door Hardtop.....	81.00	set
63-64	RWFS-231	Impala Convertible	81.00	set
63-64	RWFS-232	Impala 4 Door Hardtop.....	72.00	set
65	RWFS-240	Impala 2 Door Hardtop.....	88.00	set
65	RWFS-241	Impala Convertible	84.00	set
65-66	RWFS-242	Impala 4 Door Hardtop.....	73.00	set
66	RWFS-244	Impala 2 Door Hardtop.....	99.00	set
66	RWFS-245	Impala Convertible	95.00	set
66	RWFS-246	Caprice Custom 2 Door Hardtop.....	95.00	set

ORIGINAL TYPE WINDOW FELT SETS

58	OWFS-200	Impala 2 Door Hardtop.....	90.00	set
58	OWFS-201	Impala Convertible	84.00	set
58	OWFS-202	Impala/Biscayne/Delray 4 Door Sedan	90.00	set
58	OWFS-203	Bel Air 2 Door Hardtop	75.00	set
58	OWFS-204	Bel Air/Biscayne 2 Door Sedan	93.00	set
58	OWFS-205	Bel Air 4 Door Hardtop	95.00	set
58	OWFS-207	Brookwood 4 Door Wagon	90.00	set
59-60	OWFS-210	Impala 2 Door Hardtop.....	93.00	set

59-60	OWFS-211	Impala Convertible	90.00	set
59-60	OWFS-213	Impala 4 Door Sedan	94.00	set
59-60	OWFS-214	Impala 4 Door Hardtop.....	92.00	set
59-60	OWFS-215	Bel Air 2 Door Sedan	95.00	set
59-60	OWFS-216	Bel Air 4 Door Sedan	94.00	set
59-60	OWFS-217	Bel Air 4 Door Hardtop	90.00	set
61	OWFS-220	Impala 2 Door Hardtop.....	96.00	set
61	OWFS-221	Impala 2 Door Sedan	94.00	set
61-62	OWFS-222	Impala Convertible	96.00	set
61-62	OWFS-223	Impala 4 Door Sedan	94.00	set
61-62	OWFS-224	Impala 4 Door Hardtop.....	97.00	set
61-62	OWFS-225	Bel Air 4 Door Hardtop	89.00	set
61-64	OWFS-226	Bel Air/Biscayne 2 Door Sedan.....	89.00	set
61-64	OWFS-227	Bel Air 4 Door Sedan	94.00	set
62	OWFS-228	Impala 2 Door Hardtop.....	95.00	set
62	OWFS-229	Bel Air 2 Door Hardtop	98.00	set
63-64	OWFS-230	Impala 2 Door Hardtop.....	94.00	set
63-64	OWFS-231	Impala Convertible	98.00	set
63-64	OWFS-232	Impala 4 Door Hardtop.....	96.00	set
63-64	OWFS-233	Impala 4 Door (exc. 4 door hardtop)	91.00	set
65	OWFS-240	Impala 2 Door Hardtop.....	115.00	set
65	OWFS-241	Impala Convertible	110.00	set
65-66	OWFS-242	Impala 4 Door Hardtop.....	115.00	set
65-66	OWFS-243	Caprice 4 Door Hardtop	108.00	set
66	OWFS-244	Impala 2 Door Hardtop.....	119.00	set
66	OWFS-245	Impala Convertible	119.00	set
66	OWFS-246	Caprice Custom 2 Door Hardtop.....	115.00	set

ORIGINAL TYPE (Outer Only) WINDOW FELT SETS

61	OWFO-220	Impala 2 Door Hardtop.....	64.00	set
62	OWFO-228	Impala 2 Door Hardtop.....	62.00	set
63-64	OWFO-230	Impala 2 Door Hardtop.....	62.00	set
65	OWFO-240	Impala 2 Door Hardtop.....	58.00	set
66	OWFO-244	Impala 2 Door Hardtop.....	60.00	set

VENT WINDOW WEATHERSTRIPPING

61-62	43091201	2 & 4 Door Hardtop/Convertible.....	55.00	set
61-62	43091201M	2 & 4 Door Hardtop/Convertible (correct)	84.00	pr.
63-64	57154667	2 Door Hardtop/Convertible	52.00	set
63-64	57154667M	2 & 4 Door Hardtop/Convertible (correct)	84.00	pr.
65-68	57193123	Hardtop/Convertible	4 piece.....82.00	set
65-68	57193123M	2 & 4 Hardtop/Convertible (correct)	84.00	pr.

GLASS RUN CHANNEL

65-72	2050-004	8 Foot Length	12.00	ea.
-------	----------	---------------------	-------	-----

QUARTER WINDOW VERTICAL SEALS

58-64	2300-S	Seals (replacement type).....	16.00	pr.
59-60	47570523	2 Door Hardtop (correct).....	Disc.	
59-60	47629545	Convertible (correct)	Disc.	
61	48134067	Impala 2 Door Hardtop (correct)	Disc.	
62	48621945	BelAir Bubble Top (correct)	Disc.	
62-64	48388901	Impala 2 Door Hardtop.....	16.00	pr.
65-66	44689945S	2 Door Hardtop/Convertible	20.00	pr.
65-66	44689945M	2 Door Hardtop/Convertible (OE Type).....	20.00	pr.
65-66	76322067S	4 Door Hardtop	18.00	pr.

⚠ WARNING: Cancer and Reproductive Harm www.P65Warnings.ca.gov

Window Related Weatherstripping

...continued

RUBBER "U" SHAPED DOOR JAMB / QUARTER GLASS SEALS

58	47208923	2 Door Hardtop	48.00	pr.
58	47217489	Convertible.....	Disc.	
59-60	47579534	2 Door Hardtop	48.00	pr.
59-60	47218989	Convertible.....	Disc.	
61-64	48442378	2 Door Hardtop	16.00	pr.
61-64	48138767	Convertible.....	24.00	pr.
65	76487745M	2 Door Hardtop/Convertible (OE Type).....	18.00	pr.

WINDSHIELD & BACK GLASS INSTALLATION KITS

65-75	8611-3M	Bead Kit (Correct) 5/16"	15.00	ea.
65-75	8612-3M	Bead Kit 3/8"	15.00	ea.

Windshield & Rear Window Weatherstripping

WINDSHIELD WEATHERSTRIPPING

58	4714860	Impala Hardtop/Convertible	40.00	ea.
58	4714578	All (exc. Impala & Convertible).....	40.00	ea.
59-60	4803020	Hardtop/Convertible	40.00	ea.
59-60	4757011	Impala Sedan with Chrome.....	40.00	ea.
59-60	4787594	Biscayne (2-4 door).....	40.00	ea.
61	4813438	All (exc. Convertible).....	40.00	ea.
61	4813670	Convertible.....	40.00	ea.
62	4813438	All (exc. Impala 2 door hardtop & Convertible).....	40.00	ea.
62	4843809	Impala 2 Door Hardtop.....	40.00	ea.
62	4813670	Convertible.....	40.00	ea.
62	4843809	4 Door Hardtop	40.00	ea.
63-64	4858476	Sedan & Wagon	40.00	ea.
63-64	4858477	2 Door Hardtop	40.00	ea.
63-64	4858475	Convertible.....	40.00	ea.
63-64	4858478	4 Door Hardtop	40.00	ea.

BACK GLASS WEATHERSTRIPPING

58	4719114	Impala Hardtop	Disc.	
59-60	4775841	2 Door Hardtop	40.00	ea.
59-60	4775842	Sedan.....	40.00	ea.
61	4813350	Sedan.....	42.00	ea.
61-62	4814808	2 Door Hardtop (exc. '62 Impala).....	44.00	ea.
61-62	4813540R	4 Door Hardtop	Disc.	
62-64	4843396	Impala 2 Door Hardtop.....	27.00	ea.
62-64	4890274	Sedan 	45.00	ea.
62-64	4890274I	Sedan (import)	57.00	ea.
63-64	4877006	Impala 4 Door Hardtop.....	40.00	ea.

WAGON & SEDAN DELIVERY REAR GLASS WEATHERSTRIPPING

58	4725884	Wagon & Delivery	Disc.	
59-60	4761090	Sedan Delivery.....	Disc.	

WINDSHIELD GUTTER DRAINS

58-60	4678561	Windshield Post Drain Gutter Tubes.....	12.00	pr.
61-62	48172501	Windshield Post Drain Gutter Tubes.....	Disc.	

BACK GLASS GUTTER DRAINS

58-60	4770728	Sedan Drain Tubes	Disc.	
61-63	4830286	Convertible Drain Tubes	Disc.	

Trunk Weatherstripping

*Note: Also listed in Section 10 with other Trunk Components.

58-64	2001-S	Exact Profile.....	22.00	ea.
65-75	2003-S	Exact Profile.....	19.00	ea.

Rear Body Seals

58	3741839	Rear Body to Bumper Seal	16.00	ea.
62	3797981	Rear Body to Bumper Seals ...2 piece	10.00	pr.
63	3819920	Rear Body to Bumper Seal	12.00	ea.
64	3843650	Rear Body to Bumper Seal	19.00	ea.
62-72	274917	Staples (stainless).....	50 piece.....	9.00 set
65	3859712	Seals	2 piece.....	Disc.
67	3903924	Seal.....	13.00	ea.

Weatherstrip Adhesive

58-64	8008-3M	3M Super Weatherstrip Adhesive (black)..	13.00	ea.
-------	---------	--	-------	-----

Weatherstrip Hardware

58-64	4756GM	Door & Roofrail Weatherstrip Button Head Push-In Retainer (black).....	1.00	ea.
58-64	K036	Weatherstrip Retainer Hole Reducer	50	
58-61	4665930	2 Prong Door Weatherstrip Metal Retainer.....	2.00	ea.

NEED A PICTURE?

www.classicmuscle.com

Each year specific catalog is available for download on our website! Find your specific part from our catalog or website.

Go to the search box and type in the part number exactly as it is in our catalog (dashes, letters, etc.) and it will display a picture of that part. If we do not picture the part you are looking for, please let your sales rep know or e-mail us at: classic@modernauto.com.

Hinges, Hinge Repair Items & Rubber Bumpers

HINGES

61-64	4309528	Upper Assembly - LH/RH.....2 req.	73.00	ea.
61-64	4309531	Lower Assembly - LH.....	90.00	ea.
61-64	4309530	Lower Assembly - RH.....	90.00	ea.

HINGE PINS & BUSHINGS

62-66	280199	Door Hinge Pin Kit (1 Kit Does Both Doors)	12.00	kit
-------	--------	--	-------	-----

BUMPERS

58	4564974	Bumpers.....	4.00	pr.
59-64	7719779	Bumper.....	2.30	ea.
65-75	1337C	Bumper (correct).....	1.50	ea.

Handles & Lock Components

**Note: For Lock Cylinder Sets with matching keys, see Section 14.*

LOCK CYLINDERS WITH KEYS

58	245-CL	O.E. Key with Flat Pawl.....	26.00	pr.
58	110-CL	Later Key.....	16.00	pr.
58	110A-CL	O.E. Key.....	21.00	pr.
59-60	456-CL	O.E. Key.....	29.00	pr.
61-64	110-CL	Later Key.....	16.00	pr.
61-64	110A-CL	Original Key.....	21.00	pr.
61-64	252-CL	O.E. Key with Flat Pawl.....	21.00	pr.
61-64	2085-CL	Retainer Clip.....	2.00	ea.
65-66	109B-CL	O.E. Key.....	24.00	pr.
65-70	109-CL	Later Key.....	17.00	pr.

OUTSIDE HANDLE ASSEMBLIES MADE IN USA

**Note: Complete with gaskets, screws, push button rods, springs & retainers. Correct reproduction with higher quality chrome than GM handles.*

58	2072-T	Impala Front <small>MADE IN USA</small>	140.00	pr.
58	2072-T	BelAir 4 Door Hardtop Front <small>MADE IN USA</small>	140.00	pr.
60	2082-T	2 Door Front <small>MADE IN USA</small>	85.00	pr.
60	2083-T	4 Door Front <small>MADE IN USA</small>	85.00	pr.
60	2084-T	4 Door Rear <small>MADE IN USA</small>	85.00	pr.
61-62	2115-T	2 or 4 Door Front <small>MADE IN USA</small>	85.00	pr.
61-62	2116-T	4 Door Rear <small>MADE IN USA</small>	85.00	pr.
63-64	2225-T	2 or 4 Door Front <small>MADE IN USA</small>	85.00	pr.
63-64	2226-T	4 Door Rear <small>MADE IN USA</small>	85.00	pr.
65-68	2417-T	2 Door Front <small>MADE IN USA</small>	86.00	pr.
65-68	2415-T	4 Door Front <small>MADE IN USA</small>	86.00	pr.
65-68	2416-T	4 Door Rear <small>MADE IN USA</small>	86.00	pr.

The "Pawl" is the small bracket which attaches to the end of the door cylinders. The pawl is what actually reaches in and trips the latch for the door to unlock.

In 1958-64 (2) different styles and lengths of door cylinders were used. The (2 door) hardtop and convertible models used the long cylinder, with (4 door) and Sedan models using short cylinders. When possible it is best to check old original door locks for their specific cylinder style and pawl requirements.

OUTSIDE HANDLE KITS (Import)

**Note: Complete with gaskets, screws, push button rods, springs & retainers.*

59	26271731	2 Door Front (import).....	77.00	pr.
60	46475248I	2 Door Front (import).....	49.00	pr.
60	46475250I	4 Door Front (import).....	49.00	pr.
60	46475252I	4 Door Rear (import).....	49.00	pr.
61-62	28295341I	2 or 4 Door Front (import).....	49.00	pr.
61-62	28296324I	4 Door Rear (import).....	49.00	pr.
63-64	14157966I	2 or 4 Door Front (import).....	50.00	pr.
63-64	14157964I	4 Door Rear (import).....	49.00	pr.
65-68	2417I	2 Door Front (import).....	50.00	pr.
65-68	2415I	4 Door Front (import).....	50.00	pr.
65-68	2416I	4 Door Rear (import).....	50.00	pr.

OUTSIDE HANDLE PUSH BUTTONS

**Note: Push button kits include push buttons with shafts, o-rings, springs, retainers & instructions.*

58	4159112	2 Door Push Button Kit <small>MADE IN USA</small>	35.00	kit
60	4305248	2 Door Push Button Kit <small>MADE IN USA</small>	37.00	kit
65-75	5255-T	2 Door Push Button Kit <small>MADE IN USA</small>	26.00	kit
65-75	CHV5255	2 Door Push Button Kit (import).....	15.00	kit

OUTSIDE HANDLE & LOCK CYLINDER GASKETS

58	3754937	Handle & Lock Gasket Kit.....	4.00	kit
59	3764622	Handle & Lock Gasket Kit.....	4.00	kit
60	3772582	Handle & Lock Gasket Kit.....	4.00	kit
61-62	3764622	Handle & Lock Gasket Kit.....	4.00	kit
63-64	3772582	Handle & Lock Gasket Kit.....	4.00	kit
65-70	132830R	Handle & Lock Gasket Kit.....	4.00	kit

DOOR LOCK ASSEMBLIES

59	4755350	Hardtop/Convertible - LH.....	82.00	ea.
59	4752349	Hardtop/Convertible - RH.....	82.00	ea.
60	4786339	Impala/CVT - LH.....	82.00	ea.
60	4786338	Impala/CVT - RH.....	82.00	ea.
61-62	4807151	Hardtop/Convertible - LH.....	82.00	ea.
61-62	4807150	Hardtop/Convertible - RH.....	82.00	ea.
63-64	4885703	LH (exc. 2 dr. Sedan or 4 dr. Hardtop).....	80.00	ea.
63-64	4885702	RH (exc. 2 dr. Sedan or 4 dr. Hardtop).....	80.00	ea.
65-66	4484801	Hardtop/Convertible - LH.....	69.00	ea.
65-66	4484800	Hardtop/Convertible - RH.....	69.00	ea.

SECTION 13 - DOOR HARDWARE

Inside Door Handles

58-61	3764017	BeAir & Biscayne Chrome Handle - LH/RH (single bar).....7.00 ea.
58-61	3703632S	BeAir & Biscayne Chrome Handles LH/RH (single bar)(MADE IN USA - show quality) 28.00 pr.
59-63	2073-T	Nomad - Front or Rear Set MADE IN USA2 piece.....64.00 pr.
59-63	4787464	Nomad - LH (import)15.00 ea.
59-63	4787463	Nomad - RH (import).....15.00 ea.
59-64	2073-T	Impala/Caprice - Front or Rear Set MADE IN USA2 piece.....64.00 pr.
59-64	4787464	Impala/Caprice - LH (import).....15.00 ea.
59-64	4787463	Impala/Caprice - RH (import).....15.00 ea.
61-64	4753532	BeAir - LH/RH (split bar).....10.00 ea.
65-67	2073-T	Impala/Caprice-Front or Rear Set MADE IN USA 64.00 pr.
65-67	4787464	Impala/Caprice-LH (import).....15.00 ea.
65-67	4787463	Impala/Caprice-RH (import).....15.00 ea.
68-70	1313R	All - Front or Rear - LH.....12.00 ea.
68-70	1312R	All - Front or Rear - RH.....12.00 ea.
58-64	3179GM	Handle Retainer (included with handles)98 ea.
58-64	3179R	Handle Retainer (included with handles)25 ea.
58-72	3191R	Handle Anti-Rattle Spring (black).....2.25 ea.

INSIDE DOOR RELEASE MECHANISM

58-59	4646570R	LH.....17.00 ea.
58-59	4646571R	RH.....17.00 ea.

DOOR LOCK STRIKERS & COMPONENTS

58-60	46649634	Striker Set (exc. late 60)2 piece.....39.00 set
65-70	1336R	Striker (correct allen head).....2 req11.00 ea.

DOOR LOCK CONTROL HARDWARE

59-64	2978GM	Lock Rod Clip.....1.61 ea.
59-64	92592	Door Lock Rod 8" (Includes Retainer Clip) 8.50 ea.
61-64	B92591	Door Lock Rods (pair).....7.34 pr.

DOOR LOCK ROD KNOBS & FERRULES

58-60	4683805	Aqua Knobs8.00 pr.
58-60	4604766	Black Knobs8.00 pr.
58-60	4683797	Blue Knobs.....8.00 pr.
58-60	4735933	Gold Knobs8.00 pr.
58-60	4735826	Green Knobs.....8.00 pr.
58-60	4767775	Red Knobs8.00 pr.
58-60	4622312	Yellow Knobs.....8.00 pr.
61-64	7583789	Chrome Knob.....3.00 pr.
61-64	7591129	Blue Knobs.....4.50 pr.
61-64	7591128	Brown Knobs.....4.50 pr.
61-64	7591133	Red Knobs4.50 pr.
61-64	7610450	Saddle Knobs.....4.50 pr.
61-64	7591127	White Knobs.....4.50 pr.
61-64	4839529	Lock Knob Ferrules.....3.50 pr.
65-66	7583789	Chrome Knob.....3.00 ea.
65-66	7591126R	Black Knob.....9.00 ea.
65-66	7591129	Blue Knobs.....4.50 pr.
65-66	7591128	Brown Knobs.....4.50 pr.

65-66	7591133	Red Knobs4.50 pr.
65-66	7610450	Saddle Knobs.....4.50 pr.
65-66	7591127	White Knobs.....4.50 pr.

Vent Window Components

63-64	57150845	Hardtop Vent Window Frames - LH/RH....50.00 set
63-64	57150889	Convertible Vent Window Frames - LH/RH.....50.00 set
58-60	4619385	Vent Window Crank/Handle (single bar) (chrome with chrome & black knob) (import).....2 req7.00 ea.
58-60	4619385S	Vent Window Crank/Handles (single bar) (chrome with chrome & black knob) (MADE IN USA - show quality)2 piece.....24.00 pr.
58-64	4619386	Vent Window Crank/Handle (single bar) (chrome with all black knob) ..2 req13.00 ea.
61-64	4807924	Vent Window Crank/Handle (split bar) (chrome with black knob)2 req8.00 ea.
61-64	4775786A	Vent Window Crank/Handle (split bar) (chrome with chrome knob) MADE IN USA (custom).....2 req19.00 ea.
61-64	4775786I	Vent Window Crank/Handle (split bar) (import) (custom).....2 req11.00 ea.
58-64	3179GM	Handle Retainer (included with handles)98 ea.
58-64	3179R	Handle Retainer (included with handles)25 ea.
58	4156638	Upper Bumpers.....9.00 pr.
59-60	43019423	2 & 4 Door Hardtop Upper Bumpers.....Disc.
59-60	43042623	Convertible BumperDisc.
61-62	4308642	2 & 4 Door Hardtop Upper Bumpers.....33.50 pr.
61-62	4308672	Convertible Bumpers17.00 pr.
63-64	57176723	Impala 2 Door Hardtop Upper Bumpers ...28.00 pr.
63-64	57156345	Impala Convertible Upper Bumpers.....34.00 pr.
63-64	57156089	4 Door Hardtop Bumper.....Disc.
61-64	3704875	Pivot Rivet.....1.20 ea.
59-60	4814807	Vent Window Regulator - LH.....155.00 ea.
59-60	4814806	Vent Window Regulator - RH.....155.00 ea.
61-64	4878623	Vent Window Regulator - LH.....155.00 ea.
61-64	4878622	Vent Window Regulator - RH.....155.00 ea.
65-67	3704875	Pivot Rivet.....1.20 ea.
65-68	57193423	Window Frames with Shafts57.00 set

⚠ **WARNING:** Cancer and Reproductive Harm www.P65Warnings.ca.gov

Door Window Components

WINDOW HANDLES

58-60	4619387	Handle (chrome with chrome & black knob) (single bar) (import).....	7.00	ea.
58-60	4619387S	Handle Set (chrome with chrome & black knob) (single bar) (MADE IN USA - show quality).....	2 piece	24.00 pr.
58-64	4619388	Handle (chrome with all black knob) (single bar).....	15.00	ea.
61-64	4807923	Handle (chrome with black knob) (split bar).....	8.00	ea.
61-64	4753531I	Handle (chrome with chrome knob) (split bar) (custom).....	13.00	ea.
58-64	1369R	Plastic Washer (behind handle).....	5.50	ea.
58-64	3179GM	Handle Retainer (included with handles).....	98	ea.
58-64	3179R	Handle Retainer (included with handles).....	25	ea.
58-64	3191R	Handle Anti-Rattle Spring (black).....	2.50	ea.
65-66	2000R	Impala Handle with Chrome Knob.....	15.00	ea.
65-66	4468653	Impala Vent Handle with Chrome Knob.....	10.00	ea.
65-66	4472076	BelAir & Biscayne Vent w/ Black Knob.....	10.00	ea.
65-66	4472076C	BelAir & Biscayne Handle w/ Clear Knob.....	10.00	ea.
65-66	4472075	BelAir & Biscayne Vent Handle w/Black Knob.....	12.00	ea.
66	2000R	Caprice Handle with Chrome Knob.....	15.00	ea.
65-75	1369R	Plastic Washer (behind handle)(4pcs).....	5.50	ea.
65-75	3179GM	Handle Retainer (included with handles).....	48	ea.
65-75	3179R	Handle Retainer (included with handles).....	25	ea.
65-72	3191R	Handle Anti-Rattle Spring.....	2.25	ea.

WINDOW REGULATORS

61-64	4807295	Coupe & Convertible Front - LH.....	70.00	ea.
61-64	4807294	Coupe & Convertible Front - RH.....	70.00	ea.
65-66	4486028	Quarter Window Regulator Caprice Impala - LH.....	77.00	ea.
65-66	4486027	Quarter Window Regulator Caprice Impala - RH.....	77.00	ea.

DOOR WINDOW FRAMES - UPPER

58	4758919	2 Door Hardtop - LH.....	70.00	ea.
58	4758918	2 Door Hardtop - RH.....	70.00	ea.
59-60	4754873	2 Door Hardtop - LH.....	70.00	ea.
59-60	4754872	2 Door Hardtop - RH.....	70.00	ea.
59-60	4752063	Convertible - LH/RH.....	2 req.	70.00 ea.
61	4825919	2 Door Hardtop - LH.....	70.00	ea.
61	4825918	2 Door Hardtop - RH.....	70.00	ea.
61-62	4811744	Convertible - LH/RH.....	2 req.	70.00 ea.
62	4825919	BelAir 2 Door Hardtop - LH.....	70.00	ea.
62	4825918	BelAir 2 Door Hardtop - RH.....	70.00	ea.
62	4838034	2 Door Hardtop - LH.....	70.00	ea.
62	4838033	2 Door Hardtop - RH.....	70.00	ea.
63	4877913	2 Door Hardtop - LH.....	70.00	ea.
63	4877912	2 Door Hardtop - RH.....	70.00	ea.
63	4877916	Convertible - LH/RH.....	2 req.	70.00 ea.
64	4438167	2 Door Hardtop - LH.....	70.00	ea.

64	4438166	2 Door Hardtop - RH.....	70.00	ea.
64	4438174	Convertible - LH/RH.....	2 req.	70.00 ea.

DOOR WINDOW FRAMES - LOWER

58	4236987	Impala Hardtop Door - LH.....	70.00	ea.
58	4236986	Impala Hardtop Door - RH.....	70.00	ea.
58	1622-100	Impala Convertible Door.....	70.00	ea.
58	4721076	BelAir Hardtop Door - LH.....	70.00	ea.
58	4721075	BelAir Hardtop Door - RH.....	70.00	ea.
59-60	4754726	2 Door Hardtop & Convertible - LH.....	70.00	ea.
59-60	4754725	2 Door Hardtop & Convertible - RH.....	70.00	ea.
61-64	4437508	2 Door Hardtop - LH.....	55.00	ea.
61-64	4437507	2 Door Hardtop - RH.....	55.00	ea.

QUARTER WINDOW FRAMES

58	4238137	Hardtop Upper Quarter - LH/RH.....	60.00	ea.
58	4238139	Convertible Upper Quarter - LH/RH.....	90.00	ea.
61-64	4429140	Convertible Upper Quarter.....	60.00	pr.

Power Window Components

POWER WINDOW REGULATORS

58	4237467	Door Regulator - LH.....	120.00	ea.
58	4237466	Door Regulator - RH.....	120.00	ea.
58	4237691	Quarter Window Regulator - LH (exc. Convertible).....	120.00	ea.
58	4237690	Quarter Window Regulator - RH (exc. Convertible).....	120.0	ea.
58	4237701	Convertible Quarter Window Regulator - LH.....	150.00	ea.
58	4237700	Convertible Quarter Window Regulator - RH.....	150.00	ea.

POWER WINDOW SWITCHES & DOOR LOCK ACTUATORS

58-63	4723099	4 Button Switch Assembly.....	60.00	ea.
58-63	4723098	1 Button Switch Assembly.....	34.00	ea.
64	4432791	4 Button Switch Assembly.....	60.00	ea.
64	4432793	2 Button Switch Assembly.....	48.00	ea.
64	4432790	1 Button Switch Assembly.....	34.00	ea.

POWER WINDOW ASSEMBLIES

58	1601-100	Complete Kit (including regulators, switches & harness).....	775.00	ea.
----	----------	--	--------	-----

MISCELLANEOUS POWER WINDOW COMPONENTS

61-64	L1160-75	Electric Vent Window Gears.....	69.00	pr.
-------	----------	---------------------------------	-------	-----

MISCELLANEOUS QUARTER WINDOW HARDWARE

66-68	C1073	Rear Quarter Window Roller...6 req.....	8.00	ea.
66-68	881245	Rear Quarter Window Roller Set.....	6 piece	45.00 set

Power Window Conversion Kits

MADE IN USA

FRONT DOOR KITS

58	BPWK22	2-Door Chrome Switches.....	450.00	kit
58	BPWK23	2-Door Nostalgia Switches.....	535.00	kit
59-60	BPWK24	2-Door Chrome Switches.....	450.00	kit
59-60	BPWK25	2-Door Nostalgia Switches.....	535.00	kit
59-60	BPWK26	2-Door Crank Style Switches.....	600.00	kit
61	BPWK28	2-Door Chrome Switches.....	450.00	kit
61	BPWK29	2-Door Nostalgia Switches.....	535.00	kit
61	BPWK30	2-Door Crank Style Switches.....	600.00	kit
62	BPWK31	2-Door Chrome Switches.....	450.00	kit
62	BPWK32	2-Door Nostalgia Switches.....	535.00	kit
62	BPWK33	2-Door Crank Style Switches.....	600.00	kit
63-64	BPWK34	2-Door Chrome Switches.....	450.00	kit
63-64	BPWK35	2-Door Nostalgia Switches.....	535.00	kit
63-64	BPWK36	2-Door Crank Style Switches.....	600.00	kit
65-66	BPWK67	2-Door Chrome Switches.....	450.00	kit
65-66	BPWK68	2-Door Nostalgia Switches.....	535.00	kit
65-66	BPWK69	2-Door Crank Style Switches.....	600.00	kit

FRONT DOOR & REAR WINDOW KITS

58	BPWK37	Hardtop-Chrome Switches.....	880.00	kit
58	BPWK38	Hardtop-Nostalgia Switches.....	1025.00	kit
58	BPWK40	Convertible-Chrome Switches.....	880.00	kit
58	BPWK41	Convertible-Nostalgia Switches.....	1025.00	kit
59-60	BPWK43	Hardtop-Chrome Switches.....	880.00	kit
59-60	BPWK44	Hardtop-Nostalgia Switches.....	1025.00	kit
59-60	BPWK45	Hardtop-Crank Style Switches.....	1180.00	kit
59-60	BPWK46	Convertible-Chrome Switches.....	880.00	kit
59-60	BPWK47	Convertible-Nostalgia Switches.....	1025.00	kit
59-60	BPWK48	Convertible-Crank Style Switches.....	1180.00	kit
61	BPWK49	Hardtop-Chrome Switches.....	880.00	kit
61	BPWK50	Hardtop-Nostalgia Switches.....	1025.00	kit
61	BPWK51	Hardtop-Crank Style Switches.....	1180.00	kit
61	BPWK52	Convertible-Chrome Switches.....	880.00	kit
61	BPWK53	Convertible-Nostalgia Switches.....	1025.00	kit
61	BPWK54	Convertible-Crank Style Switches.....	1180.00	kit

62	BPWK55	Hardtop-Chrome Switches.....	880.00	kit
62	BPWK56	Hardtop-Nostalgia Switches.....	1025.00	kit
62	BPWK57	Hardtop-Crank Style Switches.....	1180.00	kit
62	BPWK58	Convertible-Chrome Switches.....	880.00	kit
62	BPWK59	Convertible-Nostalgia Switches.....	1025.00	kit
62	BPWK60	Convertible-Crank Style Switches.....	1180.00	kit
63-64	BPWK61	Hardtop-Chrome Switches.....	880.00	kit
63-64	BPWK62	Hardtop-Nostalgia Switches.....	1025.00	kit
63-64	BPWK63	Hardtop-Crank Style Switches.....	1180.00	kit
63-64	BPWK64	Convertible-Chrome Switches.....	880.00	kit
63-64	BPWK65	Convertible-Nostalgia Switches.....	1025.00	kit
63-64	BPWK66	Convertible-Crank Type Switches.....	1180.00	kit
65-66	BPWK70	HT/CVT-Chrome Switches.....	880.00	kit
65-66	BPWK71	HT/CVT-Nostalgia Switches.....	1025.00	kit
65-66	BPWK72	HT/CVT-Crank Type Switches.....	1180.00	kit

Note: Crank style uses window cranks to activate

Chrome Switch



Original Switch



NEED A PICTURE?

www.classicmuscle.com

Each year specific catalog is available for download on our website! Find your specific part from our catalog or website.

Go to the search box and type in the part number exactly as it is in our catalog (dashes, letters, etc.) and it will display a picture of that part. If we do not picture the part you are looking for, please let your sales rep know or e-mail us at: classic@modernauto.com.

The "Pawl" is the small bracket which attaches to the end of the door cylinders. The pawl is what actually reaches in and trips the latch for the door to unlock.

In 1958-64 (2) different styles and lengths of door cylinders were used. The (2 door) hardtop and convertible models used the long cylinder, with (4 door) and Sedan models using short cylinders. When possible it is best to check old original door locks for their specific cylinder style and pawl requirements.

Individual lock cylinders are located in appropriate sections.

Ignition, Door, Trunk & Glove Box Kits

(5 cylinders)

**Note: Kit contains all cylinders coded to same key, includes 2 keys.*

58	422-CL	O.E. Key - long type door cylinders71.00	kit
58	423-CL	O.E. Key - short type door cylinders71.00	kit
61-62	424-CL	O.E. Key - long type door cylinders62.00	kit
61-62	425-CL	O.E. Key - short type door cylinders66.00	kit
63	426-CL	O.E. Key - long type door cylinders70.00	kit
63	427-CL	O.E. Key - short type door cylinders70.00	kit
64	428-CL	O.E. Key - long type door cylinders70.00	kit
64	429-CL	O.E. Key - short type door cylinders70.00	kit
65	430-CL	O.E. Key.....42.00	kit
66	431-CL	O.E. Key.....45.00	kit

Ignition, Door & Trunk Kits

(4 cylinders)

**Note: Kit contains all cylinders coded to same key, includes 2 keys.*

58	272-CL	O.E. Key - long type door cylinders55.00	kit
58	273-CL	O.E. Key - short type door cylinders55.00	kit
59	459-CL	O.E. Key - long type door cylinders70.00	kit
61-64	274-CL	O.E. Key - long type door cylinders50.00	kit
61-64	275-CL	O.E. Key - short type door cylinders52.00	kit
65	267-CL	O.E. Key.....42.00	kit
66	268-CL	O.E. Key.....42.00	kit

Door, Trunk & Glove Box Kits

(4 cylinders)

58	178-CL	Later Key.....42.00	kit
58	178A-CL	Pear Head Key.....46.00	kit
61-62	177-CL	Later Key.....42.00	ea.
61-62	177A-CL	Pear Head Key.....46.00	ea.
63	178-CL	Later Key.....42.00	ea.
63	178A-CL	Pear Head Key.....46.00	ea.
64	173-CL	Later Key.....42.00	ea.
64	173A-CL	Pear Head Key.....46.00	ea.
65-66	180-CL	Later Key.....42.00	ea.
65-66	180A-CL	Pear Head Key.....42.00	ea.

Ignition & Door Kits

(3 cylinders)

58	242-CL	Octagon Key (doors include "flat" pawl).....Disc.		
58	243-CL	O.E. Key (doors include "flat" pawl).....	45.00	kit
58	160-CL	Octagon Key (long type door cylinders).....Disc.		
58	160A-CL	O.E. Key (long type door cylinders).....	41.00	kit
59-60	457-CL	O.E. Key (long type door cylinders).....	42.00	kit
61-64	160-CL	Octagon Key (long type door cylinders).....Disc.		
61-64	160A-CL	O.E. Key (long type door cylinders).....	41.00	kit
61-64	249-CL	Octagon Key (doors include "flat" pawl).....	41.00	kit
61-64	250-CL	O.E. Key (doors include "flat" pawl).....	43.00	kit
65	143A-CL	O.E. Key.....	40.00	kit
66-67	104-CL	Later Key.....	24.00	kit
66-67	104A-CL	O.E. Key.....	20.00	kit

Door & Trunk Kits

(3 cylinders)

58	246-CL	Pear Head Key (doors include "flat" pawl)	40.00	kit
58	140-CL	Later Key (long type door cylinders).....	34.00	kit
58	140A-CL	O.E. Key (long type door cylinders).....	38.00	kit
59	486-CL	O.E. Key (long type door cylinders).....	58.00	kit
60	487-CL	O.E. Key (long type door cylinders).....	48.00	kit
61-64	140-CL	Later key.....	34.00	kit
61-64	140A-CL	O.E. Key.....	38.00	kit
61-64	246-CL	Pear Head Key (doors include "flat" pawl)	40.00	kit
65-68	135-CL	Later Key.....	23.00	kit
65-68	135A-CL	O.E. Key.....	23.00	kit

Glove Box & Trunk Kits

(2 cylinders)

58	172-CL	Later Key.....	27.00	kit
58	172A-CL	O.E. Key.....	31.00	kit
59	460-CL	O.E. Key.....	42.00	kit
60	172-CL	Later Key.....	27.00	kit
60	172A-CL	O.E. Key.....	31.00	kit
61-62	171-CL	Later Key.....	30.00	kit
61-62	171A-CL	O.E. Key.....	31.00	kit
63	172-CL	Later Key.....	27.00	kit
63	172A-CL	O.E. Key.....	31.00	kit
64	121-CL	Later Key.....	29.00	kit
64	121A-CL	O.E. Key.....	33.00	kit
65	174-CL	Later Key.....	24.00	kit
65-66	174A-CL	O.E. Key.....	37.00	kit

Instrument Panel & Dash



*Note: For heating & A/C components, see Section 9.

*Note: For Lock Cylinder Sets with matching keys, see Section 14.

IGNITION LOCKS WITH KEYS

58-64	3772085A	Octagon Key	10.00	ea.
58-64	3772085	O.E. Key	13.00	ea.
65	158-CL	Octagon Key	10.00	ea.
65	158A-CL	O.E. Key	12.00	ea.
66-67	100-CL	Later Key	10.00	ea.
66-67	100A-CL	O.E. Key	12.00	ea.

IGNITION SWITCHES & COMPONENTS

58	1116544	Switch (less cylinder & key)	Disc.	
59-60	1116578	Switch (less cylinder & key)	Disc.	
61-63	1116610	Switch (less cylinder & key)	16.00	ea.
59	3755440	Ignition Switch Mounting Nut	Disc.	
60	3770494	Ignition Switch Mounting Nut	8.00	ea.
61	3782959	Ignition Switch Mounting Nut	8.00	ea.
62-64	3816982	Ignition Switch Mounting Nut	8.00	ea.
64	LS481	Switch (Less Cylinder & Key)	25.00	ea.
65	3816982	Ignition Switch Mounting Nut (Exc. 65 Impala)	8.00	ea.
65	2493-T	Impala & Caprice Bezel/Nut 	29.00	ea.
65	3861404	BelAir & Biscayne Bezel/Nut	7.00	ea.
65-66	2495-T	Switch Bezel Nut Impala/Caprice 	39.00	ea.
66	3879549	Impala & Caprice Bezel/Nut	41.00	ea.
66	1116686	Switch (Less Cylinder & Key)	77.00	ea.
66	3879548	BelAir & Biscayne Bezel/Nut (Repl. Part) ...	7.00	ea.

HEADLAMP SWITCHES

58-63	D1518	Headlamp Switch 	30.00	ea.
58-63	378R	Headlamp Switch (import)	24.00	ea.
64	D1588	Headlamp Switch	30.00	ea.
64	379R	Headlamp Switch	15.00	ea.
65-67	D1588	Headlamp Switch	30.00	ea.
65-67	379R	Headlamp Switch (import)	15.00	ea.

HEADLAMP SWITCH KNOBS & COMPONENTS

58	1990889	Knob & Rod (exc. Delray)	Disc.	
58	1990890	Delray Knob & Rod	Disc.	
59-60	1990920	Knob & Rod (exc. Biscayne)	Disc.	
59-60	1990921	Biscayne Knob & Rod	Disc.	
61-63	3782624	Knob & Rod	12.00	ea.
64	3837948	Knob & Rod	12.00	ea.
58	1939153	Headlamp Switch Mounting Ferrule	Disc.	
59-64	3352GM	Headlamp Switch Mounting Ferrule	Disc.	
59-64	3352R	Headlamp Switch Mounting Ferrule	4.00	ea.
59	3760260	Switch Bezel	Disc.	
61-62	3780347	Switch Bezel	Disc.	
63-64	3824029	Switch Bezel	Disc.	
65-66	3352R	Headlamp Switch Mounting Ferrule	4.00	ea.
65-75	D808	Dimmer Switch	11.00	ea.
65-66	RP1167	Headlight Switch Knob & Rod	14.00	ea.

WINDSHIELD WIPER SWITCHES & COMPONENTS

59-63	D6352	2 Speed Wiper Switch 	52.00	ea.
-------	-------	--	-------	-----

59-63	1223R	2 Speed Wiper Switch (import)	29.00	ea.
65-66	1993678	2 Speed Wiper Switch 	49.00	ea.
65-66	1224R	2 Speed Wiper Switch (import)	41.00	ea.

CIGARETTE LIGHTER KNOB & ELEMENT ASSEMBLIES

58-60	7011218	Knob & Element (Rochester)	23.00	ea.
61-63	7021053	Knob & Element (Rochester)	Disc.	
64	7025975K	Knob & Element (Rochester)	15.00	ea.

CIGARETTE LIGHTER COMPONENTS

63-75	1167GM	Housing Assembly - Casco Type (GM repl. part)	15.81	ea.
63-74	1164GM	Heating Element - Casco Type	28.00	ea.

ASH TRAY ASSEMBLIES

61	3785659	Ash Tray Assembly with Handle & Trim Plate - Impala	73.00	kit
61-62	3779688	Ash Tray Assembly (exc. Impala)	Disc.	
62	3795513	Ash Tray Assembly with Handle & Trim Plate - Impala	73.00	kit
64	3840801	Ash Tray Assembly with Handle & Bezel - Impala SS	28.00	kit

ASH TRAY COMPONENTS

61-62	3779697	Retainer	28.00	ea.
65-66	3876426	Ash Tray (Exc. Impala)	36.00	ea.
65-66	3876427	Ash Tray - Impala (with Chrome Trim)	36.00	ea.
65-66	3840218	Bumper	70	ea.

INSTRUMENT PANEL BEZEL SETS

*Note: For radio & speaker bezels, also see Radio Components section.

58	2007-T	Bezel Set (includes ignition, headlamps, wiper & lighter) 	78.00	set
----	--------	--	-------	-----

SPEEDOMETER

58	1586167	Impala, Belair, Biscayne	245.00	ea.
63	6406165	Impala/Full Size	260.00	ea.
64	6408481	Speedometer	260.00	ea.
65	6408852	Impala/Full Size	260.00	ea.
66	BP026	Speedometer	264.00	ea.

TACHOMETERS

61	3799864	Tachometer (exc. 348 & 409 SHP)	Disc.	
61	3799865	Tachometer - 348 & 409 SHP	Disc.	
62	6411241	Tachometer (exc. 409/SHP)	Disc.	
62	6411238	Tachometer - 409/SHP	Disc.	
63-64	6411123	Tachometer (exc. 409/SHP)	250.00	ea.
63-64	6411124	Tachometer - 409/SHP	250.00	ea.
64	6411992	Tachometer - Transistor Ignition & M20	Disc.	
64	6411985	Tachometer - Transistor Ignition & M21	Disc.	

FUEL GAUGE

63	5644392	Impala/Full Size	130.00	ea.
64	5644869	Fuel Gauge	140.00	ea.
65	6430118	Impala/Full Size	130.00	ea.
66	6430461	Fuel Gauge	155.00	ea.

Instrument Panel & Dash

... continued





























CLOCKS (Quartz movement)

61-62	3814155	Impala/Full Size	215.00	ea.
63	3825525	Impala/Full Size	180.00	ea.
64	3843693	Clock - Impala & BelAir	160.00	ea.
65	3861410	Impala/Full Size	215.00	ea.
66	986617	Impala/Full Size	245.00	ea.

DASH LENSES

*Note: For heating & A/C control lenses, also see Section 9.

*Note: For radio lenses, also see Radio section.

58	1585430	Speedometer Face Lens 	58.00	ea.
58	1585435	Fuel Face Lens 	35.00	ea.
58	1585431	Temperature Face Lens 	35.00	ea.
58	2014-T	Clock Face Lens	35.00	ea.
58	1585422	Transmission Indicator Illuminator 	19.00	ea.
58	1585423	Odometer 	19.00	ea.
58	2010-T	Lens Set (includes speedometer, fuel, temperature, clock, transmission & odometer) 	6 piece ... 160.00	set
58	3748308	Trans. Indicator Lens (P/G) 	35.00	ea.
58	3748309	Trans. Indicator Lens (T/G) 	35.00	ea.
59	2068-T	Trans. Indicator Lens (P/G) 	27.00	ea.
59	3756930	Trans. Indicator Lens (T/G) 	27.00	ea.
61-64	RP1127	Dash Trans. Indicator Column TH Lens	20.00	ea.
59-60	1586270	Speedometer 	52.00	ea.
59-60	2063-T	Clock (Westclox - 1/8" slot) 	35.00	ea.
59-60	2063A-T	Clock (Borg - 3/8" slot) 	38.00	ea.
59-60	1513659	Temperature 	35.00	ea.
59-60	1586180	Generator/Oil 	35.00	ea.
59-60	5640227	Gasoline 	35.00	ea.
59-60	2067-T	Lens Set - Westclox (includes speedometer, clock, temp., gen./oil, gasoline) 	5 piece ... 150.00	set
59-60	2067A-T	Lens Set - Borg (includes speedometer, clock, temp., gen./oil, gasoline) 	5 piece ... 160.00	set
60	2068-T	Trans. Indicator Lens (P/G) 	27.00	ea.
60	3772251	Trans. Indicator Lens (T/G) 	27.00	ea.
61-64	2098-T	Trans. Indicator Lens (P/G) 	24.00	ea.
61-64	6866R	Trans. Indicator Lens - P/G (import)	8.00	ea.
61	3786013	Trans. Indicator Lens (T/G) 	24.00	ea.
61-62	1588969	Speedometer Face Lens 	35.00	ea.
61-62	5643418	Fuel Face Lens 	35.00	ea.
61-62	1514347	Temperature Face Lens 	35.00	ea.
61-62	2097-T	Clock Face Lens 	35.00	ea.
61-62	2099-T	Lens Set (includes speedometer, fuel, temperature & clock) 	4 piece ... 100.00	set
63	6406347	Speedometer Face Lens	42.00	ea.
63-64	2240-T	Tach Lens 	35.00	ea.
64	3840855	Transmission Indicator Lens (exc. tilt) (P/G) 	Disc.	
64	6407363	Speedometer Face Lens	55.00	ea.

65	12875P	Fuel/Gen/Oil/Temp Dash Pod Lens	28.00	ea.
65	12874P	Amp/Fuel/Oil/Temp Dash Pod Lens	28.00	ea.
65	12876P	Clock Pod Lens	28.00	ea.
65	12873P	Vacuum Gauge or Tach Pod Lens	28.00	ea.

DASH TRIM PANELS

61	3786807	Dash Trim - Impala	72.00	ea.
62	3795509	Dash Trim - Impala	70.00	ea.
62	3789479	Dash Trim (above glove box) Impala	65.00	ea.
63	38232934	Dash Trim Set (exc. SS)	2 piece ... 65.00	set
63	38233534	SS Dash Trim Set	2 piece ... 69.00	set
64	38405156	Dash Trim Set (exc. SS)	2 piece ... 69.00	set
64	40733354	SS Dash Trim Set	2 piece ... 69.00	set
65-66	9101476	Impala SS Lower Dash Trim Plate Set (Exc. A/C)	4 piece ... 165.00	set
65-66	11121574	Impala & Caprice Woodgrain Lower Dash Trim Plate Set (Exc. A/C)	4 piece ... 135.00	set

DASH TRIM TAPE

58	B283000	Dash Trim Tape Set	6 piece ... 110.00	set
63-64	CVY-022	Supersport Dash Trim Tape Set	15.00	set

DASH EMBLEMS

58	3751490	"Positraction" Emblem	70.00	ea.
58	3743689	"Impala" Emblem	24.00	ea.
61	3780964	Crossed Flag Impala Emblem 	38.00	ea.
62	3789977	Impala Emblem Assembly	48.00	ea.

DASH PADS

61-62	3787555	Jewel Blue	420.00	ea.
61-62	3787557	Aqua	420.00	ea.
61-62	3787561	Bright Red	420.00	ea.
61-62	3787559	Fawn	420.00	ea.
61-62	3787556	Light Blue	420.00	ea.
61-62	3787551	Black	420.00	ea.
63-64	RP1011	Black	550.00	ea.
63-64	RP1012	Dark Blue	550.00	ea.
63-64	RP1013	Saddle	550.00	ea.
63-64	RP1014	Light Green	550.00	ea.
63-64	RP1015	Dark Turquoise	550.00	ea.
63-64	RP1016	Dark Green	550.00	ea.
63-64	RP1017	Light Blue	550.00	ea.
63-64	RP1018	Fawn	550.00	ea.
63-64	RP1019	Red	550.00	ea.
65-66	7582855	Black	355.00	ea.
65-66	7582861	Red	355.00	ea.
65-66	7596432	Blue	415.00	ea.
65-66	7596433	Bright Blue	415.00	ea.

DASH SEALS

59	3768254	Speedometer Housing Seal	4.00	ea.
60	3775180	Speedometer Housing Seal	4.00	ea.
61-62	3789686	Rubber Dash Insulator/Seal	5.50	ea.
63-64	3826274	Dash Mounted Tach Housing Seal	6.00	ea.

continued...

Instrument Panel & Dash

... continued

DASH MIRROR

58 1004-T Traffic Light Viewer Assembly MADE IN USA.....57.00 ea.

ACCESSORY DASH TISSUE DISPENSER

58 987800 Chrome Dispenser with Emblem MADE IN USA.....80.00 ea.
 58-64 12528-128 Tissue Refill.....3.00 ea.
 58 348512E Emblem Only.....8.00 ea.
 59-60 987907 Chrome Dispenser with Emblem (import) .65.00 ea.
 61 988424 Chrome Dispenser with Emblem (import) .65.00 ea.
 62 985339 Chrome Dispenser with Emblem (import) .65.00 ea.
 63 385483 Chrome Dispenser with Emblem (import) .65.00 ea.
 64 385827 Chrome Dispenser with Emblem (import) .65.00 ea.

Radio Components

RADIO LENSES & BEZELS

58 5515-T Radio Lens - "Wonderbar" MADE IN USA.....31.00 ea.
 61-62 2103-T Radio Lens MADE IN USA.....41.00 ea.
 58 1627-100 Radio Face PlateDisc.
 58 72702871 Radio Speaker Bezel MADE IN USA.....27.00 ea.

RADIO TUBE

58 1220817 Radio Tube (OZ4, OZ4A).....13.00 ea.

RADIO KNOBS & COMPONENTS

58 8789901 Radio Inner Knob
& Bezel Set MADE IN USA.....6 piece.....35.00 set
 59-60 7272920 Radio Tone Knob (inner)Disc.
 59-60 7272969 Radio RH Inner KnobDisc.
 61-63 7277055 Radio Outer Knob2 req.25.00 ea.
 64 3839323 Radio Outer Knob2 req.6.00 ea.
 64 7278015 Knob Washer2 req.Disc.

RADIO MOUNTING COMPONENTS

61-62 9311RM Radio Mount Spacer Bezel9.00 ea.
 63-64 7279805 Radio Mounting Nut2 piece.....5.00 pr.
 65 7279805 Radio Control Shaft Nuts5.00 pr.
 66 3860185 Radio Control Shaft NutsDisc.

SPEAKERS & COMPONENTS

58 7270428 Front SpeakerDisc.
 58 987766 Rear SpeakerDisc.
 58 1990864 Rear Speaker Switch with KnobDisc.
 58 1230-100 Convertible Rear Speaker Shield.....Disc.
 58-60 3743689 Rear Speaker "Impala" Emblem24.00 ea.
 62-64 4839267 Rear Seat Speaker Grille Assembly.....85.00 ea.
 65-67 4476574 Rear Seat Speaker Grille Assembly.....85.00 ea.
 66-69 7296871R Rear Package Tray Speaker Grille17.00 ea.
 66-69 7296871H Rear Speaker Mounting Howr Kit...2 req....5.00 kit

*Other GM speakers may be available by size, call for information.

FRONT ANTENNA ASSEMBLIES

61-62 985128 Assembly.....49.00 ea.

63-64 985922 Assembly.....39.00 ea.
 65-66 986097R AM Telescoping Antenna Assembly50.00 kit

REAR ANTENNA ASSEMBLIES

58 987733 Assembly - LH/RH.....69.00 ea.
 59 987895 Assembly - RH73.00 ea.
 59 987900 Assembly (non-functional) LH.....68.00 ea.
 60 988085 Assembly - RH73.00 ea.
 60 988086 Assembly (non-functional) LH.....68.00 ea.
 61 988415 Assembly - RH60.00 ea.
 61 988420 Assembly (non-functional) LH.....58.00 ea.
 62 985129 Assembly - RH59.00 ea.
 62 985130 Assembly (non-functional) LH.....58.00 ea.
 63 985403 Assembly - RH42.00 ea.
 63 985404 Assembly (non-functional) LH.....42.00 ea.
 64 985923 Assembly - RH42.00 ea.
 64 985924 Assembly (non-functional) LH.....42.00 ea.
 65-66 AP129 Assembly - RH84.00 kit
 65-66 AP130 Assembly - LH.....84.00 kit

FRONT ANTENNA COMPONENTS

63 3820663 Antenna Mast & Body32.00 ea.
 58 554371 Antenna Nut/Cap5.00 ea.
 63-64 3820674 Antenna Nut/Cap8.00 ea.
 58-62 3713304 Antenna Hex Nut.....2.00 ea.
 63-64 3820672 Antenna Mounting Gasket2.25 ea.
 63-64 280919R Antenna Nut Tool.....10.00 ea.
 63 3820663 Antenna Body with Mast32.00 ea.
 58 3748103 Antenna Cable7.00 ea.
 59-60 3756695 Antenna Cable7.00 ea.
 61-62 3748103 Antenna Cable7.00 ea.
 63 3748736 Antenna Cable7.00 ea.
 64 3844412 Antenna Cable7.00 ea.
 65 3866075 Antenna Cable7.00 ea.
 65-66 3863220 Chrome Antenna Bezel13.00 ea.
 65-68 3875700 AM/FM Antenna Mast (Front or Rear).....27.00 ea.
 65-68 3863499 Chrome Antenna Nut/Cap (Front or Rear) .8.00 ea.
 65-69 3820672 Antenna Mounting Gasket (Front or Rear) .2.25 ea.
 65-69 3863239 Antenna Ground Plate5.00 ea.
 66 3880694 Antenna Cable7.00 ea.
 66-68 3880695 Antenna Body (Front or Rear).....24.00 ea.

REAR ANTENNA COMPONENTS

63 3820663 Antenna Mast & Body32.00 ea.
 64 3843917 Antenna Mast17.00 ea.
 58 3749140 Antenna Nut/Cap9.00 ea.
 59-62 3774209 Antenna Nut/Cap21.00 ea.
 63-64 3820674 Antenna Nut/Cap8.00 ea.
 59-62 3713304 Antenna Hex Nut.....2.00 ea.
 58 3745421 Antenna Bezel/Base45.00 ea.
 59-60 3756697A Antenna Bezel/Base MADE IN USA.....64.00 ea.
 59-60 3756697I Antenna Bezel/Base (import)18.00 ea.
 61-62 3782539 Antenna Bezel/Base MADE IN USA.....50.00 ea.
 63-64 3820948 Antenna Bezel/Base9.00 ea.

continued...

⚠ WARNING: Cancer and Reproductive Harm www.P65Warnings.ca.gov

Radio Components

...continued

REAR ANTENNA COMPONENTS

59-62	120361	Antenna Bezel Mounting Nut	50	ea.
58	3745955	Antenna Mounting Gasket	3.00	ea.
59	3756702	Antenna Mounting Gasket	5.00	ea.
60	3767231	Antenna Mounting Gasket - LH.....	5.00	ea.
60	3767232	Antenna Mounting Gasket - RH.....	5.00	ea.
61-62	3782703	Antenna Mounting Gasket - LH.....	5.00	ea.
61-62	3782704	Antenna Mounting Gasket - RH.....	5.00	ea.
63	3820663	Antenna Body with Mast	32.00	ea.
58	3745956	Antenna Cable	12.00	ea.
59-64	3756704	Antenna Cable	12.00	ea.
65	3756704	Antenna Cable	12.00	ea.
66	3885488	Antenna Cable (160").....	58.00	ea.

Custom Autosound Radios

**Note: These radios are custom replacements for factory radios that can be installed without modifying the dash & look somewhat like they "could have been" original equipment. (1 year warranty)*

USA-2 AM/FM

**Features: 200 watts, electronic tuning, tone control, digital clock, four way fader, station pre-set, seek & scan tuning & chrome face.*

58	USA258B	All	165.00	ea.
59-60	USA25960B	All	165.00	ea.
61-62	USA26162B	All (must remove glovebox)	Disc..	
63-64	USA26364B	All	165.00	ea.
65	USA265B	All	165.00	ea.
66	USA266B	All	165.00	ea.

USA-6 AM/FM - CD CONTROLLER

**Features: 240 watts, CD changer controller, separate bass & treble, four way fader, station pre-set, RCA pre-outs, seek & scan tuning & chrome face. Also features a digital display hidden behind an analog dial for more OE look.*

58	USA658B	All	265.00	ea.
59-60	USA65960B	All	265.00	ea.
61-62	USA66162B	All (must remove glovebox)	265.00	ea.
63-64	USA66364B	All	265.00	ea.
65	USA665B	All	265.00	ea.

USA-6 AM/FM - CD CONTROLLER WITH 6 DISC CD CHANGER

**Features: 240 watts, CD changer controller, separate bass & treble, four way fader, station pre-set, RCA pre-outs, seek & scan tuning & chrome face. Also features a digital display hidden behind an analog dial for more OE look. Also includes changer.*

58	USA658BPK	All	460.00	ea.
59-60	USA659BPK	All	460.00	ea.
61-62	USA661BPK	All (must remove glovebox)	460.00	ea.
63-64	USA663BPK	All	460.00	ea.

USA-5 AM/FM CASSETTE/CD CONTROLLER WITH 6 DISC CD CHANGER

**Features: 240 watts, CD changer controller, separate bass & treble, auto reverse, four way fader, fast forward/rewind, station pre-set, RCA pre-outs, seek & scan tuning & chrome face. Also includes changer.*

63-64	USA563BPK	All	500.00	ea.
-------	-----------	-----------	--------	-----

Custom Autosound Speakers

DASH SPEAKERS

58-60	1006-106	Dual 30 Watt Speaker Assembly.....	28.00	ea.
58-60	KNW1006	Dual 40 Watt Speaker Assembly.....	68.00	ea.
58-60	1006DVC	Dual 120 Watt Speaker Assembly.....	44.00	ea.
61-62	1001-106	Dual 30 Watt Speaker Assembly.....	28.00	ea.
61-62	KNW1001	Dual 40 Watt Speaker Assembly.....	67.00	ea.
61-62	1001DVC	Dual 120 Watt Speaker Assembly.....	42.00	ea.
63-64	2020-106	Dual 30 Watt Speaker Assembly.....	32.00	ea.
63-64	KNW2020	Dual 40 Watt Speaker Assembly.....	67.00	ea.
63-64	2020DVC	Dual 120 Watt Speaker Assembly.....	42.00	ea.
65-66	2002-106	Dual 30 Watt Speaker Assembly (Exc. A/C).....	33.00	ea.
65-66	2001-106	Dual 30 Watt Speaker Assembly with A/C.....	33.00	ea.

KICK PANEL SPEAKERS

**Note: Includes custom kick panels.*

59-60	KCIM59/6	80 Watt Coaxial with Air Vents	120.00	set
59-60	PKCIM59/6	120 Watt Coaxial with Air Vents	165.00	set
61-62	KCIM61/2	80 Watt Coaxial with Air Vents	120.00	set
61-62	PKCIM61/2	120 Watt Coaxial with Air Vents	165.00	set
63	KCIM63	80 Watt Coaxial with Air Vents	120.00	set
63	PIOKIM63	120 Watt Coaxial with Air Vents	165.00	set
64	KCIM64	80 Watt Coaxial (exc. factory A/C).....	120.00	set
64	PIOKIM64	120 Watt Coaxial (exc. factory A/C).....	165.00	set

CENTER REAR SPEAKERS

58-67	3015DVC	Dual 140 Watt Speaker Assembly.....	42.00	ea.
-------	---------	-------------------------------------	-------	-----

PACKAGE TRAY SPEAKERS

Note: Includes grilles, hardware & wiring.

58-75	SPUV69	200 Watt Triaxial 6 x 9.....	69.00	pr.
58-75	KNWSPUV69	150 Watt Coaxial 6 x 9.....	75.00	pr.
58-75	PIOUPSP69	220 Watt Triaxial 6 x 9.....	125.00	pr.

Glove Boxes & Components

ASSEMBLED GLOVE BOXES

58	4713627	All	12.00	ea.
59-60	3756317	All	12.00	ea.
61-62	3785539	All (exc. A/C)	12.00	ea.
61-62	3817510	All with A/C	12.00	ea.
63	3824239	All (exc. A/C)	12.00	ea.
63	3839287	All with Factory A/C (RPO C60).....	13.00	ea.
63	3825531	All with Cool Pak A/C (RPO C64, 65)	13.00	ea.
64	3841767	All (exc. A/C)	12.00	ea.
64	3841897	All with Factory A/C (RPO C60).....	13.00	ea.
64	3841898	All with Cool Pak A/C (RPO C65)	13.00	ea.

⚠ WARNING: Cancer and Reproductive Harm www.P65Warnings.ca.gov

Glove Boxes & Components

...continued

ASSEMBLED GLOVE BOXES

65-66	3861659	All (Exc A/C).....	12.00	ea.
65-66	3870231	All with A/C.....	12.00	ea.

GLOVE BOX BUMPERS

58-75	1266R	Rubber Bumper.....	2.00	pr.
59-60	4762329	Stop Arm Grommet.....	Disc.	
61-64	3820023	Stop Arm Grommet.....	2.00	ea.

GLOVE BOX LOCKS WITH KEYS

***Note: For Lock Cylinder Sets with matching keys, see Section 14.**

58-64	4599106	Lock Retainer.....	2.50	ea.
58-60	168-CL	Later Key.....	14.00	ea.
58-60	168A-CL	O.E. Key.....	17.00	ea.
61-62	169-CL	Later Key.....	14.00	ea.
61-62	169A-CL	O.E. Key.....	16.00	ea.
63	168-CL	Later Key.....	14.00	ea.
63	168A-CL	O.E. Key.....	17.00	ea.
64	118-CL	Later Key.....	14.00	ea.
64	118A-CL	O.E. Key.....	17.00	ea.
65-66	165-CL	Later Key.....	13.00	ea.
65-66	165A-CL	O.E. Key.....	16.00	ea.

GLOVE BOX DOOR EMBLEM

65	BP046	Impala.....	56.00	ea.
66	2590-T	"Impala SS" Emblem 	58.00	ea.

GLOVE BOX LIGHT ASSEMBLY

58-72	18000-MP	Light Assembly.....	16.00	ea.
-------	----------	---------------------	-------	-----

MISCELLANEOUS GLOVE BOX COMPONENTS

61-63	6339GBS	Glove Box Striker with Screws.....	8.50	ea.
64	3839844	Glove Box Latch.....	4.00	ea.

Console Components



CONSOLE TOP PLATE ASSEMBLIES

63	3827400	Console Base.....	91.00	ea.
----	---------	-------------------	-------	-----

CONSOLE MOUNTING BRACKETS

61	3789570	Console Base Bracket.....	Disc.	
62	3813886	Console Base Bracket.....	Disc.	
63	38333178	Console Bracket Set.....	38.00	set
64	38462756	Console Bracket Set.....6 piece.....	35.00	set
65	660174-CM	Console Bracket Set.....4 piece.....	28.00	set
66-67	781879-CM	A/T Console Mounting Bracket.....	21.00	ea.
66-67	781869-CM	M/T Console Bracket Set.....3 piece.....	27.00	set

CONSOLE EMBLEMS

61-62	3780964	SS Crossed Flags Emblem 	38.00	ea.
63	3827257	"SS" Emblem 	43.00	ea.
64	3843986	"SS" Emblem 	35.00	ea.
65	2490-T	"SS" Emblem.....	58.00	ea.







CONSOLE ALUMINUM INSERTS

64	3857331I	SS with A/T.....	79.00	ea.
64	3845214I	SS with 4-Speed.....	56.00	ea.





CONSOLE TRIM TAPE INSERTS

63	CVY-021	Super Sport Trim with 4 Speed.....	13.00	ea.
63-64	CVY-024	SS with A/T.....	15.00	ea.
64	CVY-023	SS with 4-Speed.....	15.00	ea.

CONSOLE LENSES

62	569984	SS Console Lamp Lens 	11.00	ea.
63	3829166	SS Console Lamp Lens 	21.00	ea.
64	3845840	SS Console Lamp Lens.....	8.00	ea.
64-67	2394-T	Console Clock Lens 	15.00	ea.
65	2491-T	SS 4-Speed Console Lamp Lens 	35.00	ea.
65	2492-T	SS Automatic Console Lamp Lens 	35.00	ea.
66-69	2594-T	SS & Caprice Console Lamp Lens 	46.00	ea.

CONSOLE SHIFT PLATES & SLIDERS

63	3827121	SS 4-Speed Shift Pattern Plate 	42.00	ea.
63	3830456	SS A/T Shift Pattern Plate.....	85.00	ea.
64	3845208	A/T Console Slider.....	3.00	ea.
65	2440-T	P/G Indicator Plate 2 piece.....	58.00	ea.
65	2441-T	TH Indicator Plate 2 piece.....	58.00	ea.
65-67	3845208	A/T Console Slider.....	4.00	ea.
66-67	2591-T	P/G Indicator Plate 	46.00	ea.
66-67	2592-T	TH Indicator Plate 	46.00	ea.

CONSOLE SHIFTER BOOTS

61	3789572	SS 4 Speed with Console.....	Disc.	
62	3813888	SS 4 Speed with Console.....	38.00	ea.
63	3770368	SS P/G with Console.....	27.00	ea.
63	3830457	SS P/G Upper Seal.....	21.00	ea.
64	3849982	SS 4 Speed with Console - Upper.....	27.00	ea.
64	3843464	SS 4 Speed with Console - Lower.....	38.00	ea.
66-67	3877252	M/T Upper Boot.....	52.00	ea.

CONSOLE SHIFTER KNOB & RELEASE BUTTON

***For shifter & components, see Section 2.**

58-63	3770344	4 Speed Shift Knob.....	18.00	ea.
63	3747685	SS with P/G Shift Knob.....	18.00	ea.
64	3843125	A/T Shift Lever Release Button 	14.00	ea.
65-67	4160-T	A/T Shift Lever Release Button.....	14.00	ea.
65-67	3845895	1/2" Shift Knob (Chrome) (Muncie 4-Speed).....	18.00	ea.

CONSOLE ASSEMBLIES (Complete!)

64	3845214K	4 Speed Console.....	450.00	ea.
64	3845213K	P/G Console.....	450.00	ea.

CONSOLE LOCKS WITH KEYS

65-67	169-CL	Later Key.....	14.00	ea.
65-67	169A-CL	O.E. Key.....	16.00	ea.

CONSOLE DOOR & ASH TRAY LIP BUMPERS

65-67	1266R	Ash Tray Lid Bumpers.....	2.00	pr.
65-69	1266R	Door Bumpers.....	2.00	pr.

 **WARNING:** Cancer and Reproductive Harm www.P65Warnings.ca.gov

Steering Column

TURN SIGNAL SWITCHES & COMPONENTS

58	5948447	Switch.....	21.00	ea.
59-60	9308B	Turn Signal Cable	16.00	ea.
59-62	546R	Switch.....	21.00	ea.
61-62	9309B	Turn Signal Cable	16.00	ea.
63	898197	Switch Assembly (exc. tilt wheel).....	62.00	ea.
63-66	1993624	Switch Assembly - Tilt	63.00	ea.
64-66	541R	Switch Assembly (exc. tilt wheel & telescoping)	59.00	ea.



TURN SIGNAL CONTROL RINGS & BOLTS

***Note: Kits include 1 ring, 1 tension spring, 1 detent spring, 2 pawls & 1 bushing.**

***Note: This part is included with turn signal switches in years 63-64.**

59-60	5950704	Control Ring Kit.....	6 piece	29.00	kit
61	5952190	Control Ring Kit.....	6 piece	29.00	kit
62	5953236	Control Ring Kit.....	6 piece	29.00	kit
63	540CR	Control Ring (exc. tilt)	7.00	ea.	
64-66	541CR	Control Ring (exc. tilt & telescoping).....	7.00	ea.	
59-62	5950701	Control Ring Shoulder Bolt & Washer.....	3.00	ea.	

TURN SIGNAL CANCEL CAM

58	3748135	Cam with Screws	5.00	ea.
59-66	2234-T	Cam (exc. tilt wheel) 	9.00	ea.
63-64	2235-T	Cam with Tilt Wheel 	10.00	ea.







TURN SIGNAL CANCELLING PAWLS & SPRINGS

58	5946115	Pawl Set.....	2 piece	2.75	pr.
58	5947013	Pawl Kit with Springs	4 piece	6.00	kit

TURN SIGNAL FLASHERS & COMPONENTS

58-64	3215GM	Flasher (replaces #244) 12 Volt	Disc.	
64	3216GM	4-Way Flasher (replaces #552).....	Disc.	
65-75	398165R	Short Chrome Knob	9.00	ea.
65-75	396256R	Long Chrome Knob	13.00	ea.

TURN SIGNAL LEVERS

58	3715098	Lever & Knob	10.00	ea.
59-60	3756864	Lever & Knob	13.00	ea.
61-64	5162-T	Lever & Knob with Tilt Wheel 	20.00	ea.
61-62	6113305	Lever with Knob	13.00	ea.
63-64	6113305	Lever with Knob with Tilt	13.00	ea.
63	3028-T	Lever & Knob (without tilt wheel) 	23.00	ea.
63-66	995965I	Lever & Knob (exc. tilt wheel) (import).....	13.00	ea.
63-66	2305-T	Lever & Knob (exc. tilt wheel) 	23.00	ea.
58-60	3711070	Knob Only	9.00	ea.
58	456964	Lever to Switch Screw	75	ea.
65-66	3028-T	Lever & Knob (Exc. Tilt) 	23.00	ea.
65-66	5162-T	Lever & Knob with Tilt 	20.00	ea.
66	2306-T	Impala SS & Caprice Lever with Knob with Tilt 	23.00	ea.

TILT RELEASE LEVERS

63-66	2299-T	Lever with Knob 	23.00	ea.
-------	--------	---	-------	-----

66	2298-T	Impala & Caprice Lever with Knob 	23.00	ea.
----	--------	---	-------	-----

STEERING WHEELS

***Note: Includes some center trim parts but no center button.**

58	BP179	Bare Wheel with Chrome Ornaments Installed.....	165.00	ea.
59-60	9163B	Complete (black).....	260.00	kit
59-60	9164B	Bare Wheel (black)	175.00	ea.
62	769621	Sport Models (black).....	250.00	ea.
62	769658	Sport Models (two tone blue).....	250.00	ea.
62	769662	Sport Models (two tone red).....	250.00	ea.
63	769954	Sport Models (black).....	250.00	ea.
63	769964	Sport Models (red)	250.00	ea.
63	769965	Sport Models (two tone blue).....	250.00	ea.
64	9740417	Sport Models (black).....	250.00	ea.
64	9740629	Sport Models (two tone red).....	250.00	ea.
64	9740630	Sport Models (two tone blue).....	250.00	ea.
64	9741033	Walnut Woodgrain Wheel	210.00	ea.
65	9301BB	Standard Wheel (black) Complete	245.00	ea.
65	9742431R	Standard Wheel (two tone red) includes Horn Ring.....	273.00	ea.
65	9742432R	Standard Wheel (two tone blue) includes Horn Ring.....	273.00	ea.
65	9742433	Standard Wheel (white) Complete	245.00	ea.
65-66	B9303B	Standard Wheel Bare (black).....	140.00	ea.
65-66	B9303W	Standard Wheel Bare (white).....	140.00	ea.
65-66	9741033R	N34 Walnut Woodgrain Wheel.....	210.00	ea.
66	9302BB	Standard Wheel (black) Complete	225.00	ea.
66	9302BW	Standard Wheel (white) Complete	245.00	ea.

REPLACEMENT STEERING WHEELS & COMPONENTS

58-66	967-G	Steering Wheel (walnut).....	185.00	ea.
58-66	969-G	3-Spoke (brushed stainless) Cushion Grip (black)	150.00	ea.
58-63	3162-G	Installation Kit.....	26.00	kit
64-66	4181-G	Installation Kit (exc. tilt wheel).....	36.00	kit
65-66	3193-G	Installation Kit with Tilt Wheel	32.00	ea.

STEERING WHEEL MOUNTING HARDWARE

58-66	2869R	Mounting Nut.....	1.25	ea.	
58-63	4518GM	Mounting Washer	Disc.		
64	415919	Mounting Washer	50	ea.	
65-66	9418712	Wood Wheel to Hub Screw	6 req.	75	ea.

WOOD WHEEL HORN BUTTONS

64	3845287	Bowtie Horn Button Assembly 	57.00	ea.
65	4200-T	Bowtie Horn Button Assembly.....	58.00	ea.
66	4300-T	Bowtie Horn Button Assembly.....	53.00	ea.

continued ...

Steering Column

... continued





STANDARD WHEEL HORN BUTTONS & EMBLEMS

58-60	762226	Horn Ring Cap (emblem not included) (import).....	45.00	ea.
59-60	763191	Horn Ring (import).....	60.00	ea.
58-59	2024-T	Impala Horn Cap Emblem 	39.00	ea.
60	2024-T	Impala & Nomad Horn Cap Emblem 	39.00	ea.
62	768151	Impala Horn Bar.....	43.00	ea.
62	768151E	Impala Horn Bar Emblem 	30.00	ea.
63	3822916	Impala Horn Ring.....	43.00	ea.
63	3822916E	Impala Horn Ring Emblem (exc. SS) 	30.00	ea.
63	3829921E	Impala SS Horn Ring Emblem 	30.00	ea.
64	9740492	Impala Horn Ring.....	28.00	ea.
64	3841275A	Impala Horn Ring Cap Assembly 	60.00	ea.
64	3841275I	Impala Horn Ring Cap Assembly (import).....	28.00	ea.
64	3841275E	Impala Horn Ring Cap Emblem 	30.00	ea.
64-65	3840112R	BelAir Horn Ring Cap.....	55.00	ea.
65	3858429R	Impala Horn Ring Cap.....	55.00	ea.
65-66	B9068	Horn Ring.....	48.00	ea.
66	3874620R	Impala Horn Ring Cap.....	59.00	ea.

HORN CONTACTS

58-63	1370I	Horn Contact Kit (all models with horn ring).....	15.00	kit
-------	-------	---	-------	-----

STEERING COLUMN SEALS & TRIM PLATES

58	3746322	A/T Steering Column Seal.....	12.00	ea.
58	3746321	M/T Steering Column Seal.....	7.00	ea.
59-60	3756575	A/T Steering Colum Outer Seal.....	29.00	ea.
59-60	3756575M	M/T Steering Colum Outer Seal.....	34.00	ea.
59-60	7193SC	Upper Steering Column Boot.....	20.00	ea.
61	3777223	M/T Steering Column Outer Seal.....	34.00	ea.
61-62	3777745	M/T Lower Steering Column Seal Inner Trim Plate 	60.00	ea.
61-62	3779093	A/T Lower Steering Column Seal Inner Trim Plate 	60.00	ea.
61-64	3779143	A/T Steering Column Outer Seal.....	30.00	ea.
62-63	3821019	M/T Steering Column Outer Seal.....	34.00	ea.
63-64	3824795	M/T Lower Steering Column Seal Inner Trim Plate 	60.00	ea.
63-64	3824797	A/T Lower Steering Column Seal Inner Trim Plate 	60.00	ea.
64	3848297	M/T Steering Column Outer Seal.....	34.00	ea.
65-66	3859429R	Steering Column Seal.....	9.00	ea.

STEERING COLUMN TO DASH SEAL

61-62	3781026	Dust Seal.....	20.00	ea.
63-64	3793983	Dust Seal.....	20.00	ea.



INTERNAL STEERING COLUMN COMPONENTS

58-63	5672508	Upper Bearing Assembly.....	17.00	kit
-------	---------	-----------------------------	-------	-----

58-66	5694100	Lower Steering Column Bearing.....	21.00	ea.
64	2860GM	Shaft Centering Sphere Kit.....	10.96	kit
64	3227GM	Shift Tube Clamp Ring.....	Disc.	
64	2986GM	Jacket Fastener.....	Disc.	

*Complete steering columns available, call for information!

COLUMN SHIFTER LEVERS & COMPONENTS

58	3741777	M/T Shift Lever.....	Disc.	
58	3742437	A/T Shift Lever.....	34.00	ea.
59	3760069	M/T or A/T Shift Lever.....	22.00	ea.
60	3771839	M/T or A/T Shift Lever.....	22.00	ea.
61-62	3779107	M/T Shift Lever.....	22.00	ea.
61-62	3779638	A/T Shift Lever.....	22.00	ea.
63-64	3816227	M/T Shift Lever.....	22.00	ea.
63-64	3779638	A/T Shift Lever.....	22.00	ea.
58-59	3710565	Shift Knob.....	5.00	ea.
60	3771840	Shift Knob.....	5.00	ea.
61-64	3019-T	M/T Shift Knob (black) 	17.00	ea.
61-64	3782696	A/T Shift Knob (black) (exc. 63-64 tilt) 	17.00	ea.
58-60	3744998	Shift Lever Grommet.....	7.00	ea.
61-64	3779108	Shift Lever Grommet (exc. 63-64 tilt).....	5.50	ea.
63-64	568018	Shift Lever Grommet with Tilt.....	Disc.	
58-64	3719853	Shift Lever Spring (exc. 63-64 tilt).....	2.50	ea.
63-64	5672939	Shift Lever Spring with Tilt.....	Disc.	
58-60	456692	Shift Lever Pin.....	1.50	ea.
61-64	9416718	Shift Lever Pin (exc. 63-64 tilt).....	Disc.	
63-64	4929GM	Shift Lever Pin with Tilt.....	Disc.	
65-66	3816227R	Lever.....	22.00	ea.
66	2307-T	Caprice Shift Lever Knob (Chrome).....	20.00	ea.

NEED A PICTURE?

www.classicmuscle.com

Each year specific catalog is available for download on our website! Find your specific part from our catalog or website.

Go to the search box and type in the part number exactly as it is in our catalog (dashes, letters, etc.) and it will display a picture of that part. If we do not picture the part you are looking for, please let your sales rep know or e-mail us at: classic@modernauto.com.

Brake, Clutch & Accelerator

PARKING BRAKE PAD

58-70	3747276	Emergency Brake Pad	6.00	ea.
65-70	3881780	Impala or Caprice	4.00	ea.

PARKING BRAKE RELEASE HANDLES

60-67	3828955	All (correct with arrow)	7.00	ea.
60-72	716GM	All (GM repl. part)	7.27	ea.

BRAKE PEDAL PADS (Automatic Transmission)

58-64	3745991	All with A/T (exc. P/B) (correct)	7.00	ea.
58-64	3746702	All with A/T & "Power Brakes"	7.00	ea.
65-70	3476R	A/T - Impala or Caprice (Exc. 68-70 Disk Brakes)	6.50	ea.

BRAKE PEDAL PADS (Manual Transmission)

58-64	3744748	All with M/T (exc. P/B) (correct)	5.00	ea.
58-64	2130R	All with M/T (GM repl.)	7.00	ea.
58-64	3746701	All with M/T & "Power Brakes"	5.00	ea.

CLUTCH PEDAL PADS

58-70	3744748	All	5.00	ea.
58-70	2130R	All (GM repl. part)	7.00	ea.
65-66	3746701	M/T with "Power Brakes" (Exc. Impala or Caprice)	5.00	ea.
65-70	3744748	M/T (Exc. Impala or Caprice, 65-66 P/B, 68-70 Disk Brakes)	5.00	ea.
65-70	2130R	M/T Impala or Caprice (Exc. 68-70 Disk Brakes)	7.00	ea.

CLUTCH PEDAL TRIM PLATE

65-70	3881783	Trim Plate - Impala	7.00	ea.
-------	---------	---------------------	------	-----

ACCELERATOR PEDAL PADS & COMPONENTS

58-63	619R	All (correct)	32.00	ea.
64	620I	Pedal Pad	11.00	ea.
64	3864742	Pedal Trim Plate	9.00	ea.
65-70	3748971	Pedal to Floor Ball Stud	2 req. 2.91	ea.

PEDAL RUBBER BUMPERS

58-75	1058-S	Brake/Clutch Pedal Bumpers	2.25	pr.
-------	--------	----------------------------	------	-----

PARKING BRAKE PAD TRIM PLATE

65-70	3881781	Trim Plate - Impala or Caprice	5.00	ea.
-------	---------	--------------------------------	------	-----

BRAKE PEDAL PAD TRIM PLATES

65-70	3881785	A/T Trim Plate - Impala or Caprice	6.00	ea.
-------	---------	------------------------------------	------	-----

BRAKE PEDAL TRIM PLATES

65-70	3881783	M/T Trim Plate - Impala or Caprice	7.00	ea.
-------	---------	------------------------------------	------	-----

Seat Components

*Note: For seat upholstery, see Section 18.

SEAT & HEADREST CONTROL KNOBS & BUTTONS

58-60	2030-T	Seat Adjustment Knob	24.00	ea.
61-64	4810435	Seat Adjustment Knob (exc. SS)	24.00	ea.

62-64	4837047	SS Bucket Seat Adjustment Knob	24.00	ea.
65-66	4413116A	Seat Adjustment Knob	25.00	ea.
65-66	4413116	Seat Adjustment Knob (Import)	12.00	ea.

SEAT BUMPERS

58-75	1610-001	Round Seat Back Bumper	Disc.	
62-75	1408GM	Oval Seat Back Bumper	14.96	ea.
62-75	1408R	Oval Seat Back Bumper	6.00	ea.

BUCKET SEAT FOAM (Bottom & Back)

65	122-AG	All - 1 Seat Set	2 piece	87.00 ea.
66-69	117-AG	All - 1 Seat Set	2 piece	78.00 ea.

SIDE SUPPORTS SPRINGS

62-65	120-AG	Bucket Side Supports (1 seat)	16.00	set
66-69	121-AG	Bucket Side Supports (1 seat)	24.00	set

BUCKET SEAT SPRING ASSEMBLY

(Set does one seat.)

62-65	203-AG	Bucket Bottom with Side Supports	69.00	set
64-65	207-AG	Bucket Back	59.00	set
66-67	205-AG	Bucket Bottom with Side Supports	91.00	set
66-67	208-AG	Bucket Back	60.00	set

SEAT TRIM

61-64	BP187	Impala Seat/Front Back Moldings	135.00	pr.
62-64	1362PL	Impala Bench Seat Moldings - LH	170.00	set
62-64	1362PR	Impala Bench Seat Moldings - RH	170.00	set
65	BP188	Impala Bucket Seat Trim	3 piece 200.00	set

MISCELLANEOUS SEAT COMPONENTS

65	065709-CM	Bucket Seat Mounting Brackets	60.00	set
66-69	BMB0001	Bucket Seat Conversion Mounting Brackets	30.00	pr.

Door Panel Components

*Note: For door panels, see Section 18.

*Note: For door handles, window cranks & etc., see Section 13.

ARM REST BASES

58	47494878	Arm Rest Reflector Set - Impala	69.00	set
62-67	4473130B	Front Chrome Base - BelAir	2 req. 18.00	ea.
62-67	4473130S	Front Chrome Base Set - BelAir	2 piece 24.00	pr.
62-64	44731601	Rear Chrome Base Set - BelAir	31.00	pr.
62-64	43521389B	Front Chrome Base Set - Impala	36.00	pr.
65-67	44933323	Front Chrome Base Set - Impala	37.00	pr.
65-67	44933308	Front Chrome Base Set - Biscayne	25.00	pr.

continued...

Door Panel Components

... continued

ARM REST PADS

62-64	ARP1-50	BelAir - Front - Aqua	48.00	pr.
62-64	ARP2-50	BelAir - Rear - Aqua	48.00	pr.
62-64	ARP1-55	BelAir - Front - Black	48.00	pr.
62-64	ARP2-55	BelAir - Rear - Black	48.00	pr.
62-64	ARP1-56	BelAir - Front - Light Blue	48.00	pr.
62-64	ARP2-56	BelAir - Rear - Light Blue	48.00	pr.
62-64	ARP1-58	BelAir - Front - Fawn	48.00	pr.
62-64	ARP2-58	BelAir - Rear - Fawn	48.00	pr.
62-64	ARP1-64	BelAir - Front - Red	48.00	pr.
62-64	ARP2-64	BelAir - Rear - Red	48.00	pr.
62-64	ARP1-65	BelAir - Front - Saddle	48.00	pr.
62-64	ARP2-65	BelAir - Rear - Saddle	48.00	pr.
62-64	ARP1-69	BelAir - Front - White	48.00	pr.
62-64	ARP2-69	BelAir - Rear - White	48.00	pr.
62-64	43521389	Impala Front Pad Set - Black	73.00	pr.
65-67	4481123	Impala - Front - Black	73.00	pr.
65-67	ARP1-02	BelAir - Front - Aqua	48.00	pr.
65-67	ARP2-02	BelAir - Rear - Aqua	48.00	pr.
65-67	ARP1-10	BelAir - Front - Black	48.00	pr.
65-67	ARP2-10	BelAir - Rear - Black	48.00	pr.
65-67	ARP1-12	BelAir - Front - Light Blue	48.00	pr.
65-67	ARP2-12	BelAir - Rear - Light Blue	48.00	pr.
65-67	ARP1-22	BelAir - Front - Fawn	48.00	pr.
65-67	ARP2-22	BelAir - Rear - Fawn	48.00	pr.
65-67	ARP1-30	BelAir - Front - Red	48.00	pr.
65-67	ARP2-30	BelAir - Rear - Red	48.00	pr.
65-67	ARP1-37	BelAir - Front - White	48.00	pr.
65-67	ARP2-37	BelAir - Rear - White	48.00	pr.
65-67	ARP1-35	BelAir - Front - Saddle	48.00	pr.
65-67	ARP2-35	BelAir - Rear - Saddle	48.00	pr.
65-67	ARP1-14	BelAir - Front - Bright Blue	48.00	pr.
65-67	ARP2-14	BelAir - Rear - Bright Blue	48.00	pr.
65-67	4475429U	Biscayne - Front - Black	20.00	ea.
65-67	7654349U	Biscayne - Front - Red	20.00	ea.
65-67	7654348U	Biscayne - Front - Gold	20.00	ea.

REAR ARM REST COVER SETS

65	65BRN02C	Impala (exc. SS) Aqua	75.00	set
65	65BRN10C	Impala (exc. SS) Black	75.00	set
65	65BRN12C	Impala (exc. SS) Light Blue	75.00	set
65	65BRN22C	Impala (exc. SS) Fawn	75.00	set
65	65BRN30C	Impala (exc. SS) Red	75.00	set
65	65BRN35C	Impala (exc. SS) Saddle	75.00	set
65	65BR02C	Impala SS - Aqua	75.00	set
65	65BR10C	Impala SS - Black	75.00	set
65	65BR12C	Impala SS - Light Blue	75.00	set
65	65BR13C	Impala SS - 2 Tone Blue	75.00	set
65	65BR22C	Impala SS - Fawn	75.00	set
65	65BR30C	Impala SS - Red	75.00	set
65	65BR35C	Impala SS - Saddle	75.00	set
65	65BR38C	Impala SS - White/Black	75.00	set
65	65BR39C	Impala SS - White/Aqua	75.00	set

65	65BR37C	Impala SS - White/Red	75.00	set
66-67	66BR05C	2 Door Coupe - Aqua	75.00	set
66-67	66BR10C	2 Door Coupe - Black	75.00	set
66-67	66BR12C	2 Door Coupe - Light Blue	75.00	set
66-67	66BR13C	2 Door Coupe - 2 Tone Blue	75.00	set
66-67	66BR14C	2 Door Coupe - Bright Blue	75.00	set
66-67	66BR30C	2 Door Coupe - Red	75.00	set
66-67	66BR38C	2 Door Coupe - White/Black	75.00	set
66-67	66BR40C	2 Door Coupe - Off White	75.00	set
66-67	66BR43C	2 Door Coupe - Gold	75.00	set
66-67	66BR21C	2 Door Coupe - 2 Tone Fawn	75.00	set

DOOR PANEL EMBLEMS & REFLECTORS

58	47494878	Arm Rest Reflector Set - Impala USA	69.00	set
59-61	47512101	Arm Rest Reflectors - Impala	84.00	pr.
62	2198-T	Reflector Assembly - Impala USA	36.00	ea.
64	4407181	Emblem - "SS" Impala USA	55.00	pr.
64	2198-T	Reflector Assembly - Impala SS USA	36.00	ea.

REAR QUARTER TRIM/REAR DOOR TRIM COMPONENTS

58-59	4726097	Ash Tray (rear) Hardtop/Convertible	15.00	ea.
58-59	L172-L	Ash Tray Slide Cover & Frame Assembly - Hardtop/Convertible	24.00	ea.
60-64	4725854	Ash Tray with Retainer (rear) Impala Hardtop/Convertible	18.00	ea.
62-64	47901112	Ash Tray - BelAir (exc. sport models)	40.00	pr.
65-67	4725854	Impala HT/Convertible Rear Ash Tray with Retainer	18.00	ea.
65-67	44674689	Impala & Caprice 4 Door Rear Ashtrays	46.00	pr.
65-67	47901112	BelAir (Exc. Sport Models)	40.00	pr.

DOOR PANEL BOARDS

58	CVY-046	Hardtop - Front	25.00	pr.
59-60	CVY-047	Hardtop - Front	25.00	pr.
62	CVY-048	Hardtop - Front	25.00	pr.
63-64	CVY-049	Hardtop - Front	25.00	pr.

PLASTIC BUCKET SEAT PANELS

66	4476032	Seat Back Panels (Black w/Chrome Trim)	60.00	pr.
66	45045345	Lower Side Panels (Does 1 Seat) (Black with Chrome Trim)	55.00	pr.
66	60325345	Seat Backs & Bottoms (2 Backs, 4 Bottoms)	135.00	set
66-69	7793973	Seat Back & Lower Trim Panel Chrome Trim Set	21.00	set
66-69	7584956	Chrome Trim End Cap Set	12 piece	14.00 set

MISCELLANEOUS DOOR PANEL COMPONENTS

58-75	62272-PS	Door Panel Clips	75	ea.
65-67	BP172	Door Panel Retainer/Window Guide	2 req	17.00 ea.

DOOR PANEL TRIM / MOLDING

58	1123-C	Anodized Aluminum Trim Set 2 Door Hardtop - Red	4 piece	400.00 set
58	1124-C	Anodized Aluminum Trim Set 2 Door Hardtop - Turquoise	4 piece	400.00 set

⚠ WARNING: Cancer and Reproductive Harm www.P65Warnings.ca.gov

Door Panel Components

...continued

DOOR PANEL TRIM / MOLDING

58	1125-C	Anodized Aluminum Trim Set 2 Door Hardtop - Blue4 piece....400.00	set
58	1128-C	Anodized Aluminum Trim Set 2 Door Hardtop - Green4 piece....400.00	set
58	1131-C	Anodized Aluminum Trim Set Convertible - Red4 piece....400.00	set
58	1134-C	Anodized Aluminum Trim Set Convertible - Turquoise.....4 piece....400.00	set
58	1135-C	Anodized Aluminum Trim Set Convertible - Blue4 piece....400.00	set
58	1136-C	Anodized Aluminum Trim Set Convertible - Green.....4 piece....400.00	set
63-64	4812720	Aluminum Lower Front Trim Set - 2 Door Hardtop (exc. 64 SS)...2 piece.....32.00	pr.
65	K1960	Molding Set (Coupe).....8 piece.....220.00	set
65	K1960C	Molding Set (Convertible).....8 piece.....220.00	set
65	14753-35	SS Emblem Set.....50.00	pr.
65-66	4812720	Front Molding Set - SS.....2 piece.....32.00	set

KICK PANELS

58	58BK09	Black	12.00	pr.
58	58BK16	Fawn	12.00	pr.
58	58BK38	Dark Blue	12.00	pr.
58	58BK40	Dark Aqua	12.00	pr.
58	58BK67	Red	12.00	pr.
58	58BK69	Light Blue	12.00	pr.
58	58BK77	Light Green	12.00	pr.
58	58BK78	Dark Green	12.00	pr.
59-60	59BK09	Black	12.00	pr.
59-60	59BK16	Fawn	12.00	pr.
59-60	59BK38	Dark Blue	12.00	pr.
59-60	59BK40	Dark Aqua	12.00	pr.
59-60	59BK67	Red	12.00	pr.
59-60	59BK69	Light Blue	12.00	pr.
59-60	59BK77	Light Green	12.00	pr.
59-60	59BK78	Dark Green	12.00	pr.
61-62	61BK09	Black (exc. A/C).....	12.00	pr.
61-62	61BK09A	Black with A/C	12.00	pr.
61-62	61BK16	Fawn (exc. A/C).....	12.00	pr.
61-62	61BK16A	Fawn with A/C	12.00	pr.
61-62	61BK38	Dark Blue (exc. A/C)	12.00	pr.
61-62	61BK38A	Dark Blue with A/C	12.00	pr.
61-62	61BK40	Dark Aqua (exc. A/C)	12.00	pr.
61-62	61BK40A	Dark Aqua A/C	12.00	pr.
61-62	61BK67	Red (exc. A/C).....	12.00	pr.
61-62	61BK67A	Red with A/C	12.00	pr.
61-62	61BK69	Light Blue (exc. A/C)	12.00	pr.
61-62	61BK69A	Light Blue with A/C	12.00	pr.
61-62	61BK77	Light Green (exc. A/C)	12.00	pr.
61-62	61BK77A	Light Green with A/C	12.00	pr.
61-62	61BK78	Dark Green (exc. A/C).....	12.00	pr.
61-62	61BK78A	Dark Green with A/C	12.00	pr.

61-62	61BK80	Saddle (exc. A/C).....	12.00	pr.
61-62	61BK80A	Saddle with A/C.....	12.00	pr.
61-62	61BK74	Light Aqua (exc. A/C)	12.00	pr.
61-62	61BK74A	Light Aqua with A/C	12.00	pr.
63	63BK09	Black (exc. A/C).....	12.00	pr.
63	63BK09A	Black with A/C	12.00	pr.
63	63BK16	Fawn (exc. A/C).....	12.00	pr.
63	63BK16A	Fawn with A/C	12.00	pr.
63	63BK38	Dark Blue (exc. A/C)	12.00	pr.
63	63BK38A	Dark Blue with A/C	12.00	pr.
63	63BK40	Dark Aqua (exc. A/C)	12.00	pr.
63	63BK40A	Dark Aqua A/C	12.00	pr.
63	63BK67	Red (exc. A/C).....	12.00	pr.
63	63BK67A	Red with A/C	12.00	pr.
63	63BK69	Light Blue (exc. A/C)	12.00	pr.
63	63BK69A	Light Blue with A/C	12.00	pr.
63	63BK77	Light Green (exc. A/C)	12.00	pr.
63	63BK77A	Light Green with A/C	12.00	pr.
63	63BK78	Dark Green (exc. A/C).....	12.00	pr.
63	63BK78A	Dark Green with A/C	12.00	pr.
63	63BK80	Saddle (exc. A/C).....	12.00	pr.
63	63BK80A	Saddle with A/C.....	12.00	pr.
63	63BK74	Light Aqua (exc. A/C)	12.00	pr.
63	63BK74A	Light Aqua with A/C	12.00	pr.

KICK PANEL MISC

59-63	6129CKP	Kick Panel Vent Grilles (Nickle Plated)	25.00	pr.
-------	---------	---	-------	-----

PANEL CARPET

64	3535-ACC	Impala Door & Kick Panel Carpet Set (specify color & with or without A/C)	45.00	set
64	3537-ACC	Bel Air Door & Kick Panel Carpet Set (specify color & with or without A/C)	45.00	set
64	3536-ACC	Biscayne Door & Kick Panel Carpet Set (specify color & with or without A/C)	45.00	set
64	64BKC01	Black Kick Panel Carpet (exc. A/C).....	30.00	pr.
64	64BKC01A	Black Kick Panel Carpet with A/C	30.00	pr.
64	64BKC08	Aqua Kick Panel Carpet (exc. A/C).....	30.00	pr.
64	64BKC08A	Aqua Kick Panel Carpet with A/C.....	30.00	pr.
64	64BKC11	Fawn Kick Panel Carpet (exc. A/C).....	30.00	pr.
64	64BKC11A	Fawn Kick Panel Carpet with A/C	30.00	pr.
64	64BKC12	Blue Kick Panel Carpet (exc. A/C)	30.00	pr.
64	64BKC12A	Blue Kick Panel Carpet with A/C.....	30.00	pr.
64	64BKC15	Red Kick Panel Carpet (exc. A/C).....	30.00	pr.
64	64BKC15A	Red Kick Panel Carpet with A/C	30.00	pr.
64	64BKC21	Saddle Kick Panel Carpet (exc. A/C)	30.00	pr.
64	64BKC21A	Saddle Kick Panel Carpet with A/C.....	30.00	pr.
64	64BDC01	Black Door Panel Carpet - SS	28.00	pr.
64	64BDC08	Aqua Door Panel Carpet - SS.....	28.00	pr.
64	64BDC11	Fawn Door Panel Carpet - SS	28.00	pr.
64	64BDC12	Blue Door Panel Carpet - SS	28.00	pr.
64	64BDC15	Red Door Panel Carpet - SS.....	28.00	pr.
64	64BDC21	Saddle Door Panel Carpet - SS	28.00	pr.

Headliner & Inside Window Trim

*Note: For headliners, see Section 18.

INTERIOR REAR WINDOW TRIM

63-64	2397-T	BelAir/Biscayne/Sedan Set 	3 piece.....69.00	set
65-66	2497-T	Impala/BelAir/Biscayne 2 & 4 Door Set Sedan 100.00	set
65-66	4343-T	Impala/BelAir/Biscayne 2 & 4 Door Set Sedan 11.00	ea.

WINDLACE

58-64	WL1-CM	Windlace (black) (per foot).....	2.00	ea.
65-66	65BWL02V	Convertible - Aqua	25.00	pr.
65-66	65BWL10V	Convertible - Black.....	25.00	pr.
65-66	65BWL12V	Convertible - Light Blue.....	25.00	pr.
65-66	65BWL14V	Convertible - Bright Blue	25.00	pr.
65-66	65BWL22V	Convertible - Fawn.....	25.00	pr.
65-66	65BWL30V	Convertible - Red.....	25.00	pr.
65-66	65BWL35V	Convertible - Saddle	25.00	pr.
65-66	65BWL37V	Convertible - White	25.00	pr.

INSIDE MIRROR COMPONENTS

58-62	3770185	Regular Mirror	18.00	ea.
58-63	987701	Day/Night Mirror (57 requires adapter when changing from regular mirror).....	49.00	ea.
63-64	916177	Regular Mirror	37.00	ea.
64	3633013	Day/Night Mirror (10" stainless)	37.00	ea.
58-64	1241GM	Screw (mounts mirror to support)	75	ea.
65-67	320044	Mirror with Map Light - 8 Inch (Silver)	70.00	ea.
65-67	320042	Mirror with Map Light - 8 Inch (Black)	70.00	ea.
65-70	320073	Mirror with Map Light - 10 Inch (Silver)	70.00	ea.
65-70	320046	Mirror with Map Light - 10 Inch (Black)	70.00	ea.

INSIDE MIRROR SUPPORTS

61-62	4810836	Convertible.....	110.00	ea.
61-64	4810430	Hardtop & Sedan (exc. 63-64 4 dr. hardtop).....	21.00	ea.
63-64	4884298	Convertible.....	55.00	ea.
63-64	4898430	4 Dr. Hardtop.....	Disc.	

SUNVISOR COMPONENTS

*Note: For sunvisors, see Section 18.







58	SVH001	Uncovered Sunvisors (Hardtop & Sedan).....	55.00	pr.
58	SVC001	Uncoverd Sunvisors (Convertible)	55.00	pr.
58	SVT001	Visor Chrome Trim Kit.....	14.00	kit
58	4649655	Convertible Inner Visor Hooks	22.00	pr.
58	4650306A	Visor Supports with Screws - Chrome (exc. Convertible) 	29.00	pr.
58	4650306I	Visor Supports with Screws - Chrome (exc. Convertible) (import).....	27.00	pr.
58	4717493	Convertible Visor Support - LH	62.00	ea.
58	4717492	Convertible Visor Support - RH.....	62.00	ea.
58-75	600764	Visor Tip & Bushing Kit.....	6.00	kit
58-66	987919	Visor Vanity Mirror (Chevrolet insignia).....	37.00	ea.

59-63	47905790	Visor Supports - Chrome (exc. Convertible).....	39.00	pr.
61-64	48116956	Convertible Visor Supports	155.00	pr.
65-70	1249R	Visor Support - LH/RH	2 req.19.00	ea.

COAT HOOKS

58-66	4840719	Chrome Coat Hook Set.....	10.00	pr.
-------	---------	---------------------------	-------	-----

Dome Lamp Components

58-68	1996R	Dome Lamp Lens (ivory - 3 3/4") (exc. Sport Coupe).....	11.00	ea.
58-68	4156597	Dome Lamp Bezel/Rim (chrome - 5 1/4" O.D.) (exc. Sport Coupe).....	12.00	ea.
58-67	2005A-T	Sport Coupe & 4 Dr. Hardtop Lens (1 1/2" x 6") 	7.00	ea.
58-67	2005-T	Sport Coupe & 4 Dr. Hardtop Lens Housing Bezel 	34.00	ea.
59-67	2005A-T	Sport Sedan Lens (1 1/2" x 6") 	7.00	ea.
59-67	2005-T	Sport Sedan Housing Bezel 	34.00	ea.
62-66	2193-T	Impala Sport Coupe & Caprice Lens (2") 	2 req.6.00	ea.
62-66	2194-T	Impala Sport Coupe & Caprice Housing 	43.00	ea.
58-62	1998748	Door Jamb Switch with Gasket	17.00	ea.
58-62	4709880	Door Jamb Switch Gaskets.....	75	pr.

 WARNING: Cancer and Reproductive Harm www.P65Warnings.ca.gov

Interior Firewall Insulation

*Note: For heater box seals, see Section 9.

58	3746317	Replacement.....	36.00	ea.
58-75	280365R	Firewall Pad Fastner Tool.....	10.00	ea.
59-60	3771773R	Replacement.....	35.00	ea.
61-62	3779149R	Replacement.....	35.00	ea.
63-64	939597R	Replacement.....	35.00	ea.
65-67	3922847	Firewall Pad (exc. A/C)	38.00	ea.
65-67	3922855	Firewall Pad with A/C	38.00	ea.
65-70	3792008	Speedometer Cable Grommet.....	4.00	ea.

Interior Fastener Kits

58	270136	Impala 2 Door Hardtop.....	109 piece	..27.00	kit
58	270137	Convertible.....	80 piece	...21.00	kit
58	270319	Biscayne 2 Door Sedan	115 piece	..27.00	kit
59	270139	Impala 2 Door Hardtop.....	102 piece	..27.00	kit
59	270140	El Camino	79 piece	...21.00	kit
59	270142	Impala Convertible	76 piece	...21.00	kit
60	270138	Impala Convertible	96 piece	...27.00	kit
60	270141	Impala 2 Door Hardtop.....	112 piece	..27.00	kit
60	270152	Biscayne 2 Door Sedan	82 piece	...20.00	kit
61	270143	Impala Convertible	76 piece	...22.00	kit
61	270144	Impala 2 Door Hardtop.....	87 piece	...24.00	kit
61	270155	Biscayne 2 Door Sedan	89 piece	...21.00	kit
62	270145	Impala 2 Door Hardtop.....	81 piece	...25.00	kit
62	270146	Impala Convertible	78 piece	...23.00	kit
63	270147	Impala Convertible	91 piece	...25.00	kit
63	270148	Impala 2 Door Hardtop.....	88 piece	...24.00	kit
64	270149	Impala Convertible	81 piece	...23.00	kit
64	270150	BelAir 2 Door Sedan	83 piece	...18.00	kit
64	270151	Impala 2 Door Hardtop.....	85 piece	...23.00	kit
65	270153	Impala 2 Door Hardtop.....	192 piece	..34.00	kit
65	270154	Impala Convertible	96 piece	...24.00	kit
66	270156	Impala 2 Door Hardtop.....	171 piece	..34.00	kit
66	270157	Impala Convertible	95 piece	...26.00	kit

NEED A PICTURE?

www.classicmuscle.com

Each year specific catalog is available for download on our website! Find your specific part from our catalog or website.

Go to the search box and type in the part number exactly as it is in our catalog (dashes, letters, etc.) and it will display a picture of that part. If we do not picture the part you are looking for, please let your sales rep know or e-mail us at: classic@modernauto.com.

SECTION 17 - CONVERTIBLE TOPS & COMPONENTS

Convertible Tops & Components

SUPERIOR TOP 36 oz. - 38 oz. (5 Year Warranty)

(Part # is for black, add "W" at end of part # for white.)

58	CTB1029S	Top Only190.00	ea.
58	CTB1029SP	Top with Plastic Window260.00	ea.
59-60	CTB1014S	Top Only190.00	ea.
59-60	CTB1014SP	Top with Plastic Window260.00	ea.
61-64	CTB1015S	Top Only150.00	ea.
61-64	CTB1015SP	Top with Plastic Window200.00	ea.

CONVERTIBLE TOP COMPONENTS

58-64	TOPPADS	Pad Set42.00	set
-------	---------	---------	------------	-----

TOP BOOT KITS

***Note: Assembled with clips, snaps, reinforcements & pads.**

58	4275090	Black180.00	kit
58	4275091	Green180.00	kit
58	4275093	Blue180.00	kit
58	4275094	Turquoise180.00	kit
58	4275095	Gold180.00	kit
58	4275096	Red180.00	kit
59-60	59BT50	Aqua145.00	kit
59-60	59BT52	Dark Aqua145.00	kit
59-60	59BT69	White145.00	kit
59-60	59BT55	Black145.00	kit
59-60	59BT63	Bright Red145.00	kit
61-63	61BT50	Aqua145.00	kit
61-63	61BT55	Black145.00	kit
61-63	61BT56	Light Blue145.00	kit
61-63	61BT57	Fawn145.00	kit
61-63	61BT63	Bright Red145.00	kit
61-63	61BT65	Saddle145.00	kit
61-63	61BT69	White145.00	kit
61-63	61BT64	63 Red145.00	kit
64	64BT50	Aqua145.00	kit
64	64BT55	Black145.00	kit
64	64BT56	Light Blue145.00	kit
64	64BT58	Light Fawn145.00	kit
64	64BT64	Red145.00	kit
64	64BT65	Saddle145.00	kit
64	64BT66	Silver145.00	kit
64	64BT69	White145.00	kit

WELL LINERS

58	2863-C	Top Well - Black65.00	ea.
59-60	3871-C	Top Well - Black65.00	ea.
61-64	6264BTW	Top Well - Black60.00	ea.

CONVERTIBLE TOP WEATHERSTRIPPING

***Note: Also see Section 12.**

58	4735558	Windshield Header Seal11.00	ea.
59-60	4783420	Windshield Header Seal11.00	ea.
61-64	4767886	Windshield Header Seal11.00	ea.
58	8899012	Top Kit <small>MADE IN USA</small>	7 piece....385.00	kit
59-60	20675634	Top Kit <small>MADE IN USA</small>	7 piece....185.00	kit
61-64	6454567A	Top Kit <small>MADE IN USA</small>	7 piece....195.00	kit
61-64	6454567f	Top Kit (import)	7 piece....130.00	kit

CONVERTIBLE TOP OPERATION COMPONENTS

58-60	4813039	Power Top Motor/Pump245.00	ea.
61	4815145	Power Top Motor/Pump245.00	ea.
62	4865486	Power Top Motor/Pump245.00	ea.
63-64	CTMP-H	Power Top Motor/Pump245.00	ea.
58	4719681	Top Lift Cylinder - LH/RH165.00	ea.
59-60	4754422	Top Lift Cylinder - LH/RH155.00	ea.
61	4810867	Top Lift Cylinder - LH/RH155.00	ea.
62	4865341	Top Lift Cylinder - LH/RH175.00	ea.
63-64	4888520	Top Lift Cylinder - LH/RH175.00	ea.
58-64	CTHS-H	Hydraulic Hose Set with Fittings125.00	set
58-64	3698109	Top Motor Grommet1.60	ea.
58-60	46642490	Chrome Convertible Top Handles52.00	pr.
58-62	58C12300	Power Top Switch (correct)84.00	ea.
58-64	3973644	Power Top Switch (repl. part)23.00	ea.
58	3747340	Top Switch Chrome Knob (for original switch)55.00	ea.
61-64	2148-T	Top Latch Assembly - LH <small>MADE IN USA</small>185.00	ea.
61-64	2147-T	Top Latch Assembly - RH <small>MADE IN USA</small>185.00	ea.
61-64	371617H	Top Latch Handles37.00	pr.
61-64	4403084	Top Hold Down Cables23.00	pr.
58	46957045	Striker Plates110.00	pr.
58	46959823	Alignment Pegs40.00	pr.
63	4634122R	Power Top Switch (correct)73.00	ea.

TOP FRAME HARDWARE KIT

62-64	CBK400	Bolt Kit (214 piece)145.00	kit
-------	--------	----------------------	-------------	-----

NEED A PICTURE?

www.classicmuscle.com

Each year specific catalog is available for download on our website! Find your specific part from our catalog or website.

*Go to the search box and type in the part number exactly as it is in our catalog (dashes, letters, etc.) and it will display a picture of that part. If we do not picture the part you are looking for, please let your sales rep know or e-mail us at: **classic@modernauto.com**.*

62-64 Vinyl Seat Upholstery from PUI

PUI seat upholstery is high quality in material and workmanship, as well as originality and fit. Vinyls are rerun to match GM's original colors while matching or exceeding factory specifications. All products meet the FMVSS 302 fire prevention standards and meet cold crack tolerances. Production of seat upholstery also includes insurance of fit on a set of frames. All seat covers have a two-year warranty against defects in materials and workmanship.

Pre-Assembled Door Panels

There are two types of pre-assembled door panels (PAD's) available, front with metal top rails and rear with ABS plastic top rails.

Pre-Assembled Front Door Panels

Includes inner window felt, door lock rod ferrule, attaching clips, and upper and/or lower trim molding and buttons as required per model. All components are completely assembled and ready for installation. 1962-64 standard and pre-assembled panels also include windlace and matching vinyl for arm rest pads and attaching clips and buttons as required.

Metal Top Rails

(when PAD's are not offered)

These require your old top rails (*additional \$50 charge if not cleaned*). Panels are assembled on new boards with front metal door banks, welded door nail fasteners and inner window felt (outer felts are also included). Also includes pre-sewn rear arm rest covers, windlace, front arm rest material and colored kick panels are required per model. **Note: PAD's with your metal rails are the only option for 1959-61 Impala and 1962 Bel Air.*

58 Impala Seat Covers & Door Panels

Seat covers are pre-sewn and use the correct grain vinyl and multicolored striped cloth. Includes covers for seats and rear center arm rest. ***For seat components such as seat foam, seat springs, rubber bumpers, knobs, etc., see Section 16.**

Hardtop Front and Rear Seat Cover Set.....\$719.00 set
Convertible Front and Rear Seat Cover Set.....\$829.00 set

Hardtop

2804-C Black/Silver/Turquoise
2805-C Green/Silver/Green
2806-C Blue/Silver/Blue
2807-C Turquoise/Silver/Black
2808-C Gold/Beige/Copper
2809-C Red/Silver/Black
2810-C Coral/Coral/Coral

Convertible

2811-C Black/Silver/Turquoise
2812-C Green/Silver/Green
2813-C Blue/Silver/Blue
2814-C Turquoise/Silver/Black
2815-C Gold/Beige/Copper
2816-C Red/Silver/Black
2817-C Coral/Coral/Coral

Door panels are completely assembled (minus chrome & anodized trim) with nails welded to metal edge door bands. Front and rear arm rest covers and windlace pieces are pre-sewn and includes matching kick panels. Convertibles include piston covers. ***For door panel components such as chrome trim, see Section 16, also see Section 13 for door handles, window cranks, etc.**

Front and Rear Door Panel Set.....\$709.00 set

Hardtop

6031-C Black/Silver/Turquoise
6032-C Green/Silver/Green
6033-C Blue/Silver/Blue
6034-C Turquoise/Silver/Black
6035-C Gold/Beige/Copper
6036-C Red/Silver/Black
6569-C Coral/Coral/Coral

Convertible

6038-C Black/Silver/Turquoise
6039-C Green/Silver/Green
6040-C Blue/Silver/Blue
6041-C Turquoise/Silver/Black
6042-C Gold/Beige/Copper
6037-C Red/Silver/Black
6570-C Coral/Coral/Coral

58 Bel Air Seat Cover & Door Panels

Seat cover sets are pre-sewn and use the correct grain vinyl and O.E. style pattern cloth with all listings attached.

***For seat components such as seat foam, seat springs, rubber bumpers, knobs, etc., see Section 16.**

Front and Rear Seat Cover Set.....\$829.00 set

2 Door Hardtop

215-CI	Silver
216-CI	Green
217-CI	Blue
218-CI	Turquoise
219-CI	Gold
220-CI	Coral

2 Door Sedan

227-CI	Silver
228-CI	Green
229-CI	Blue
230-CI	Turquoise
231-CI	Gold
232-CI	Coral

4 Door Hardtop

221-CI	Silver
222-CI	Green
223-CI	Blue
224-CI	Turquoise
225-CI	Gold
226-CI	Coral

4 Door Sedan

233-CI	Silver
234-CI	Green
235-CI	Blue
236-CI	Turquoise
237-CI	Gold
238-CI	Coral

Door panel sets are completely assembled (minus anodized trim) with nails welded to metal edge door bands. Front arm rest material, pre-sewn rear arm rest covers, pre-sewn windlace & matching kick panels included. ***For door panel components such as chrome trim, see Section 16, also see Section 13 for door handles, window cranks, etc.**

2 Door Front and Rear Side Panel Set.....\$839.00 set

4 Door Front and Rear Door Panel Set.....\$889.00 set

2 Door Hardtop

239-CI	Silver
240-CI	Green
241-CI	Blue
242-CI	Turquoise
243-CI	Gold
244-CI	Coral

2 Door Sedan

245-CI	Silver
246-CI	Green
247-CI	Blue
248-CI	Turquoise
249-CI	Gold
250-CI	Coral

4 Door Hardtop

252-CI	Silver
253-CI	Green
254-CI	Blue
255-CI	Turquoise
256-CI	Gold
257-CI	Coral

4 Door Sedan

258-CI	Silver
259-CI	Green
260-CI	Blue
261-CI	Turquoise
262-CI	Gold
263-CI	Coral

59 Impala Seat Covers & Door Panels

Seat cover sets are exact duplication with embossed chrome mylar strips on seat backs and cloth inserts with matching vinyls. ***For seat components such as seat foam, seat springs, rubber bumpers, knobs, etc., see Section 16.**

Front and Rear Seat Cover Set.....\$769.00 set

2-Door Hardtop

6881-C	Red
6882-C	Blue
6883-C	Turquoise
7948-C	Green
7949-C	Grey
8152-C	Copper

Convertible

6884-C	Red
6885-C	Blue
6886-C	Turquoise
7950-C	Green
7951-C	Grey
8153-C	Copper

Door panel sets (with your metal rails) are original design dielectric bonding. Ready to install with welded door nail fasteners, inner felts installed (outers are also included), colored kick panels, windlace, pre-sewn rear arm rest covers, and front arm rest material. ***For door panel components such as chrome trim, see Section 16, also see Section 13 for door handles, window cranks, etc.**

Front and Rear Door Panel Set.....\$869.00 set

2-Door Hardtop

8704-C	Red
8705-C	Blue
8706-C	Turquoise
8707-C	Green
8708-C	Gray
8069-C	Copper

2-Door Convertible

8709-C	Red
8710-C	Blue
8711-C	Turquoise
8712-C	Green
8713-C	Gray
8070-C	Copper

60 Impala Seat Covers & Door Panels

Seat cover sets are pre-sewn with cloth inserts for hardtops and houndstooth vinyl for convertibles. **For seat components such as seat foam, seat springs, rubber bumpers, knobs, etc., see Section 16.*

Hardtop Front and Rear Seat Cover Set.....\$769.00 set
 Convertible Front and Rear Seat Cover Set.....\$809.00 set

2-Door Hardtop

3533-C Red
 3534-C Black
 3535-C Turquoise
 3536-C Blue
 7736-C Green
 8154-C Copper

Convertible

2367-C Red
 2369-C Black
 2371-C Turquoise
 2391-C Blue
 7737-C Green
 8155-C Copper

Door panel sets are original design with dielectric bonding. Ready to install with welded door nail fasteners, inner felts installed (outers are also included), colored kick panels, windlace, pre-sewn rear arm rest covers, and front arm rest material. You must provide your old metal rails cleaned to bare metal. There will be extra charges if rails are not properly cleaned.

**For door panel components such as chrome trim, see Section 16, also see Section 13 for door handles, window cranks, etc.*

Front and Rear Door Panel Set.....\$869.00 set

Hardtop

7725-C Red
 7726-C Black
 7727-C Turquoise
 7728-C Blue
 7729-C Green
 3792-C Copper

Convertible

7730-C Red
 7731-C Black
 7732-C Turquoise
 7733-C Blue
 7734-C Green
 3793-C Copper

61 Impala Seat Covers & Door Panels

Seat cover sets are pre-sewn with cloth inserts for hardtops and houndstooth vinyl for convertibles. **For seat components such as seat foam, seat springs, rubber bumpers, knobs, etc., see Section 16.*

Hardtop Front and Rear Seat Cover Set.....\$769.00 set
 Convertible Front and Rear Seat Cover Set.....\$839.00 set

2-Door Hardtop

3541-C Red
 3542-C Fawn
 3543-C Blue
 3544-C Green
 3545-C Turquoise
 3715-C Gray

Convertible

3546-C Red
 3547-C Fawn
 3548-C Blue
 3549-C Green
 6591-C Turquoise
 3716-C Gray

61 Bel Air Seat Covers & Door Panels

Seat cover sets are pre-sewn using O.E. style cloth & heavyweight vinyl. **For seat components such as seat foam, seat springs, rubber bumpers, knobs, etc., see Section 16.*

Front and Rear Seat Cover Set.....\$829.00 set

2 Door Hardtop

764-CI	Gray
765-CI	Green
766-CI	Blue
767-CI	Turquoise
768-CI	Fawn
757-CI	Red

2 Door Sedan

752-CI	Gray
753-CI	Green
754-CI	Blue
755-CI	Turquoise
756-CI	Fawn
757-CI	Red

4 Door Hardtop

769-CI	Gray
770-CI	Green
771-CI	Blue
772-CI	Turquoise
773-CI	Fawn

4 Door Sedan

758-CI	Gray
759-CI	Green
760-CI	Blue
761-CI	Turquoise
762-CI	Fawn
763-CI	Red

Door panel sets (with your metal rails) include front & rear arm rest material, pre-sewn windlace & matching kick panels. **Sedan Door Panels are not available. For door panel components such as chrome trim, see Section 16, also see Section 13 for door handles, window cranks, etc.*

2 Door Front & Rear Side Panel Set.....\$839.00 set

4 Door Front & Rear Door Panel Set.....\$899.00 set

2 Door Hardtop

776-CI	Blue
777-CI	Turquoise
774-CI	Gray
775-CI	Green
778-CI	Fawn
779-CI	Red

4 Door Hardtop

782-CI	Blue
783-CI	Turquoise
780-CI	Gray
781-CI	Green
784-CI	Fawn
785-CI	Red

62 Impala SS Seat Covers

Seat cover sets are pre-sewn seat covers using original pinstripe vinyl and correct Seville grain vinyl with all listings attached and chrome buttons installed. **For seat components such as seat foam, seat springs, rubber bumpers, knobs, etc., see Section 16.*

Front and Rear Seat Cover Set.....\$829.00 set

SS Hardtop

3578-C	Fawn
3579-C	Blue
3580-C	Aqua
3581-C	Green
3582-C	Gold
3583-C	Red
6903-C	Black

SS Convertible

3571-C	Fawn
3572-C	Blue
3573-C	Aqua
3574-C	Green
3575-C	Gold
3576-C	Red
3577-C	Black

62 Impala Seat Covers

Seat cover sets are pre-sewn using original pinstripe vinyl and correct Seville grain vinyl with all listings attached and chrome buttons installed. **For seat components such as seat foam, seat springs, rubber bumpers, knobs, etc., see Section 16.*

Front & Rear Seat Cover Set.....\$829.00 set

Convertible Front & Rear Seat Cover Set.....\$829.00 set

Front & Rear Seat Cover Set 4 Door Sedan & 4 Door Hardtop.....\$769.00 set

2-Door Hardtop Split Bench

3591-C	Fawn
3592-C	Blue
3593-C	Aqua
3594-C	Green
3595-C	Gold
3596-C	Red

Convertible Split Bench

3584-C	Fawn
3585-C	Blue
3586-C	Aqua
3587-C	Green
3588-C	Gold
3589-C	Red
3590-C	Black

4-Door Hardtop

3597-C	Fawn
3598-C	Blue
3599-C	Aqua
3600-C	Green
3601-C	Gold
3602-C	Red

4-Door Sedan

3603-C	Fawn
3604-C	Blue
3605-C	Aqua
3606-C	Green
3607-C	Gold
3608-C	Red

62 Impala & SS Door Panels

Seville grain vinyl door panels have padded squares on upper portion, with multitude of narrow horizontal lines at bottom of panel. **For seat components such as seat foam, seat springs, rubber bumpers, knobs, etc., see Section 16.*

STANDARD:

Front Panels.....\$218.00 pr. • Coupe Rear Panels.....\$230.00 pr. • Convertible Rear Panels.....\$253.00 pr.

PRE-ASSEMBLED (PAD) (plastic rail):

Front Panels.....\$389.00 pr. • Coupe Rear Panels.....\$400.00 pr. • Convertible Rear Panels.....\$419.00 pr.

<u>Color / Trim Code</u>	<u>2-Dr. Fronts</u>		<u>Coupe Rears</u>		<u>Conv. Rears</u>	
	<u>Standard • PAD</u>		<u>Standard • PAD</u>		<u>Standard • PAD</u>	
Aqua (S50)	62BD50F	62BD50FP	62BD50C	62BD50CP	62BD50V	62BD50VP
Black (S55)	62BD55F	62BD55FP	62BD55C	62BD55CP	62BD55V	62BD55VP
Light Blue (S56)	62BD56F	62BD56FP	62BD56C	62BD56CP	62BD56V	62BD56VP
Fawn (S57)	62BD57F	62BD57FP	62BD57C	62BD57CP	62BD57V	62BD57VP
Bright Red (S63)	62BD63F	62BD63FP	62BD63C	62BD63CP	62BD63V	62BD63VP

PRE-ASSEMBLED SIDE PANEL SETS



You must supply clean upper metal rails
 Made using original style materials
 \$809.00 set

Hardtop and SS

3616-C	Fawn
3617-C	Blue
3618-C	Aqua
3619-C	Green
3620-C	Gold
3621-C	Red
3622-C	Black

Convertible and SS

7954-C	Fawn
3624-C	Blue
3625-C	Aqua
3626-C	Green
3627-C	Gold
3628-C	Red
3623-C	Black

62 Bel Air Seat Covers & Door Panels

Seat cover sets are pre-sewn using cloth and dielectric embossed white striped logos on uppers with color keyed logos to match door panels. **For seat components such as seat foam, seat springs, rubber bumpers, knobs, etc., see Section 16.*

Front and Rear Seat Cover Set.....\$829.00 set

Hardtop - 2 Door

7990-C Red
 7991-C Blue
 7992-C Turquoise
 7993-C Green
 7994-C Fawn

Sedan - 2 Door

7995-C Red
 7996-C Blue
 7997-C Turquoise
 7998-C Green
 7999-C Fawn

Door panel sets (with your metal rails) are assembled on new boards with correct dielectric pressed chrome mylar strips, center pleated and crushed ice lower section, pre-sewn rear arm rest covers (Hardtop only), front arm rest material, colored kick panels and pre-sewn windlace. **For door panel components such as chrome trim, see Section 16, also see Section 13 for door handles, window cranks, etc.*

PRE-ASSEMBLED SIDE PANEL SETS

You must supply clean upper metal rails

Front and Rear Door Panel Set.....\$839.00 set

Hardtop - 2 Door

8000-C Red
 8001-C Blue
 8002-C Turquoise
 8003-C Green
 8004-C Fawn

Sedan 2-Door

8005-C Red
 8006-C Blue
 8007-C Turquoise
 8008-C Green
 8009-C Fawn

63 Impala SS Seat Covers

Seat cover sets are pre-sewn using 1 1/4" pleated insert vinyl and correct Seville grain vinyl with all listings attached and chrome buttons installed. **For seat components such as seat foam, seat springs, rubber bumpers, knobs, etc., see Section 16.*

Front and Rear Seat Cover Set.....\$599.00 set

Hardtop - 2 Door

3659-C	Fawn
3660-C	Aqua
3661-C	Red
3662-C	Blue
3663-C	Saddle
3664-C	Black
3665-C	Green

Convertible

3652-C	Fawn
3653-C	Turquoise
3654-C	Red
3655-C	Blue
3656-C	Saddle
3657-C	Black
3658-C	Green

63 Impala 2 & 4 Door Hardtop, Convertible & 4 Door Sedan Seat Covers

Seat cover sets are pre-sewn using 1 1/4" pleated insert vinyl and correct Seville grain vinyl with all listings attached and chrome buttons installed. **For door panel components such as chrome trim, see Section 16, also see Section 13 for door handles, window cranks, etc.*

Hardtop & Sedan Front and Rear Seat Cover Set
Convertible Front and Rear Seat Cover Set

2-Door Hardtop

3673-C	Fawn
3674-C	Turquoise
3675-C	Red
3676-C	Blue
3677-C	Saddle
3678-C	Black
3679-C	Green

\$769.00

Convertible

3666-C	Fawn
3667-C	Turquoise
3668-C	Red
3669-C	Blue
3670-C	Saddle
3671-C	Black
3672-C	Green

\$599.00

4-Door Hardtop

3680-C	Fawn
3681-C	Turquoise
3682-C	Red
3683-C	Blue
3684-C	Saddle
3685-C	Black
3686-C	Green

\$769.00

4-Door Sedan

3687-C	Fawn
3688-C	Turquoise
3689-C	Red
3690-C	Blue
3691-C	Saddle
3692-C	Black
3693-C	Green

\$829.00

63 Impala & SS Door Panels

Door panels have a "crushed ice" patterned vinyl adding a carpet look to lower section of front panels. Waffle design is carried throughout the upper portion of front and rear panel. Made with Seville vinyl. **For seat components such as seat foam, seat springs, rubber bumpers, knobs, etc., see Section 16.*

STANDARD:

Front Panels.....\$218.00 pr. • Coupe Rear Panels.....\$230.00 pr. • Convertible Rear Panels.....\$253.00 pr.

PRE-ASSEMBLED (PAD) (plastic rail):

Front Panels.....\$389.00 pr. • Coupe Rear Panels.....\$400.00 pr. • Convertible Rear Panels.....\$419.00 pr.

<u>Color / Trim Code</u>	<u>2-Dr. Front Standard • PAD</u>	<u>Coupe Rears Standard • PAD</u>	<u>Conv. Rears Standard • PAD</u>
Aqua (S50)	63BD50F • 63BD50FP	63BD50C • 63BD50CP	63BD50V • 63BD50VP
Black (S55)	63BD55F • 63BD55FP	63BD55C • 63BD55CP	63BD55V • 63BD55VP
Light Blue (S56)	63BD56F • 63BD56FP	63BD56C • 63BD56CP	63BD56V • 63BD56VP
Fawn (S57)	63BD57F • 63BD57FP	63BD57C • 63BD57CP	63BD57V • 63BD57VP
Red (S64)	63BD64F • 63BD64FP	63BD64C • 63BD64CP	63BD64V • 63BD64VP
Saddle (S65)	63BD65F • 63BD65FP	63BD65C • 63BD65CP	63BD65V • 63BD65VP
White (S69)	63BD69F • 63BD69FP	63BD69C • 63BD69CP	63BD69V • 63BD69VP

PRE-ASSEMBLED SIDE PANEL SETS



You must supply your clean upper metal rails

Made using original style materials

\$799.00 set

Pre-Assembled Side Panel Sets with Your Metal Rails

<u>Hardtop and SS</u>		<u>Convertible and SS</u>	
3717-C	Fawn	3724-C	Fawn
3718-C	Turquoise	3725-C	Turquoise
3719-C	Red	3726-C	Red
3720-C	Blue	3727-C	Blue
3721-C	Saddle	3728-C	Saddle
3722-C	Black	3729-C	Black
3723-C	Green	3730-C	Green

63 & 64 Bel Air 2 Door Sedan Seat Covers & Door Panels

Seat cover sets are pre-sewn using O.E. style cloth & vinyl with all listings attached. **For seat components such as seat foam, seat springs, rubber bumpers, knobs, etc., see Section 16.*

Front and Rear Seat Cover Set.....\$829.00 set

742-CI	Turquoise	745-CI	Red
743-CI	Fawn	746-CI	Green
744-CI	Blue		

Door panel sets (with your metal rails) are assembled on new boards with correct dielectric pressed strips and bars with a pleated center section. Set includes front & rear arm rest material, pre-sewn windlace, nails and matching kick panels. **For door panel components such as chrome trim, see Section 16, also see Section 13 for door handles, window cranks, etc.*

Front and Rear Door Panel Set.....\$839.00 set

747-CI	Turquoise	750-CI	Red
748-CI	Fawn	751-CI	Green
749-CI	Blue		

64 Impala SS Seat Covers

Seville grain vinyl. Dielectrically sealed vertical pleats separated with horizontal trim strip. Carpet on bucket cushion.

**For seat components such as seat foam, seat springs, rubber bumpers, knobs, etc., see Section 16.*

Front.....\$427.00 pair Rear.....\$245.00 ea.

<u>Color</u>	<u>Hardtop Bucket</u>	<u>Hardtop Rear</u>	<u>Convertible Rear</u>
Black	64BS55U	64BS55C	64BS55V
Aqua	64BS50U	64BS50C	64BD50V
Fawn	64BS58U	64BS58C	64BS58V
Silver/Black	64BS66U	64BS66C	64BS66V
White/Aqua	64BS69U	64BS69C	64BS69V
Red	64BS64U	64BS64C	64BS64V
White/Black	64BS67U	64BS69C	64BS69V
Light Blue	64BS56U	64BS56C	64BS56V
Saddle	64BS65U	64BS65C	64BS65V
White/Red	64BS68U	64BS69C	64BS69V

NOTE: 2nd Color denotes carpet for bucket seats. Rear will be solid white.

64 Impala Seat Covers

Seville grain vinyl. in hardtops. Dielectrically sealed vertical pleats under sewn grid pattern.

**For seat components such as seat foam, seat springs, rubber bumpers, knobs, etc., see Section 16.*

Front.....\$427.00 ea. Rear.....\$245.00 ea.

<u>Color</u>	<u>Split Bench</u>	<u>Coupe Rear</u>	<u>Convertible Rear</u>
Black	64BSN55B	64BSN55C	64BSN55V
Aqua	64BSN50B	64BSN50C	64BDN50V
Fawn	64BSN58B	64BSN58C	64BSN58V
Red	64BSN64B	64BSN64C	64BSN64V
Light Blue	64BSN56B	64BSN56C	64BSN56V
Saddle	64BSN65B	64BSN65C	64BSN65V

1964 Impala SS Door Panels

Door panels made from Seville grain vinyl, and have carpet on bottom of front panels (solid and two-tone). Vertical dielectrically sealed pleats across the top and a horizontal bar across the arm rest area complete the design.

**For seat components such as seat foam, seat springs, rubber bumpers, knobs, etc., see Section 16.*

STANDARD:

Front Panels.....\$218.00 pr. • Coupe Rear Panels.....\$230.00 pr. • Convertible Rear Panels.....\$253.00 pr.

PRE-ASSEMBLED:

Front Panels.....\$389.00 pr. • Coupe Rear Panels.....\$400.00 pr. • Convertible Rear Panels.....\$418.00 pr.

Color / Trim Code	2-Dr. Fronts		Coupe Rears		Conv. Rears	
	Standard • PAD		Standard • PAD		Standard • PAD	
Black (S55)	64BSD55F	64BSD55FP	64BSD55C	64BSD55CP	64BSD55V	64BSD55VP
Light Blue (S56)	64BSD56F	64BSD56FP	64BSD56C	64BSD56CP	64BSD56V	64BSD56VP
Light Fawn (S58)	64BSD58F	64BSD58FP	64BSD58C	64BSD58CP	64BSD58V	64BSD58VP
Red (S64)	64BSD64F	64BSD64FP	64BSD64C	64BSD64CP	64BSD64V	64BSD64VP
Saddle (S65)	64BSD65F	64BSD65FP	64BSD65C	64BSD65CP	64BSD65V	64BSD65VP
Silver/Black (S66/S55)	64BSD66F	64BSD66FP	64BSD66C	64BSD66CP	64BSD66V	64BSD66VP
White/Red (S69/S64)	64BSD68F	64BSD68FP	64BSD68C	64BSD68CP	64BSD68V	64BSD68VP
White/Aqua (S69/S50)	64BSD69F	64BSD69FP	64BSD69C	64BSD69CP	64BSD69V	64BSD69VP
White/Black (S67)	64BSD67F	64BSD67FP	64BSD67C	64BSD67CP	64BSD67V	64BSD67VP

PRE-ASSEMBLED SIDE PANEL SETS



You must supply your clean upper metal rails

Made using original style materials

\$799.00 set

Pre-Assembled Side Panel Sets with Your Metal Rails

SS Hardtop

3803-C	Red
3804-C	Blue
3805-C	Saddle
3806-C	Black
3807-C	Oyster
3808-C	White/Aqua
3809-C	White/Red
3810-C	Silver
7711-C	Silver/Black
9849D-C	White/Black

SS Convertible

3795-C	Red
3796-C	Blue
3797-C	Saddle
3798-C	Black
3799-C	Oyster
3800-C	White/Aqua
3801-C	White/Red
3802-C	Silver
7713-C	Silver/Black
9850D-C	White/Black

64 Impala Door Panels

Door panels have 2 diagonal strips of chrome mylar with rectangles on upper portion of panel and narrow lines on bottom. Made from Seville grain vinyl. **For seat components such as seat foam, seat springs, rubber bumpers, knobs, etc., see Section 16.*

STANDARD:

Front Panels.....\$218.00 pr. • Coupe Rear Panels.....\$230.00 pr. • Convertible Rear Panels.....\$253.00 pr.

PRE-ASSEMBLED:

Front Panels.....\$389.00 pr. • Coupe Rear Panels.....\$400.00 pr. • Convertible Rear Panels.....\$418.00 pr.

<u>Color / Trim Code</u>	<u>2-Dr. Fronts Standard • PAD</u>	<u>Coupe Rears Standard • PAD</u>	<u>Conv. Rears Standard • PAD</u>
Aqua (S50)	64BD50F • 64BD50FP	64BD50C • 64BD50CP	64BD50V • 64BD50VP
Black (S55)	64BD55F • 64BD55FP	64BD55C • 64BD55CP	64BD55V • 64BD55VP
Light Blue (S56)	64BD56F • 64BD56FP	64BD56C • 64BD56CP	64BD56V • 64BD56VP
Light Fawn (S58)	64BD58F • 64BD58FP	64BD58C • 64BD58CP	64BD58V • 64BD58VP
Red (S64)	64BD64F • 64BD64FP	64BD64C • 64BD64CP	64BD64V • 64BD64VP
Saddle (S65)	64BD65F • 64BD65FP	64BD65C • 64BD65CP	64BD65V • 64BD65VP

PRE-ASSEMBLED SIDE PANEL SETS



You must supply your clean upper metal rails

Made using original style materials

\$799.00 set

Pre-Assembled Side Panel Sets with Your Metal Rails

Hardtop

3819-C	Red
3820-C	Blue
3821-C	Saddle
3822-C	Black
3823-C	Oyster
3824-C	Aqua
3826-C	Green

Convertible

3811-C	Red
3812-C	Blue
3813-C	Saddle
3814-C	Black
3815-C	Oyster
3816-C	Aqua
3818-C	Green

SECTION 18 - UPHOLSTERY

65 Impala SS Vinyl Seat Covers & Door Panels

Seat covers have dielectric inserts with stitch bar "Y" in center and narrow vertical pleats on either side. Dielectrically sealed Door panels include a bright chrome and black mylar emblem embossed in upper portion of panel along with narrow vertical pleats. Lower portion is carpeted. Both made from Madrid grain vinyl. ***Note: 2nd color listed under seat covers is carpet color on bucket cushions. White door panels are available with black, red or aqua carpet.**

Front Seat Covers.....\$340.00 set • Rear Seat Covers.....\$200.00 set

<u>Color / Trim Code</u>		<u>Buckets</u>	<u>Coupe Rear</u>	<u>Conv. Rear</u>
Black/Black	(M10)	65BS10U	65BS10C	65BS10V
Light Blue/Dark Blue	(M12)	65BS12U	65BS12C	65BS12V
Fawn/Fawn	(M22)	65BS22U	65BS22C	65BS22V
Red/Red	(M30)	65BS30U	65BS30C	65BS30V
Light Saddle/Saddle	(M35)	65BS35U	65BS35C	65BS35V
White/Red	(M37)	65BS37U	65BS37C	65BS37V
White/Black	(M38)	65BS38U	65BS37C	65BS37V
White/Aqua	(M39)	65BS39U	65BS39C	65BS39V
Slate/Slate	(M44)	65BS44U	65BS44C	65BS44V

Standard Front Door Panels.....\$230.00 set • Standard Rear Panels.....\$107.00 set

Pre-Assembled Front Door Panels.....\$389.00 set • Pre-Assembled Rear Panels.....\$290.00 set

<u>Color / Trim Code</u>		<u>2-Door Front Standard • PAD</u>	<u>Coupe Rear Standard • PAD</u>	<u>Conv. Rear Standard • PAD</u>
Black	(M10)	D550 • PD550	D550C • PD550C	D550V • PD550V
Light Blue	(M12)	D552 • PD552	D552C • PD552C	D552V • PD552V
Fawn	(M22)	D555 • PD555	D555C • PD555C	D555V • PD555V
Red	(M30)	D551 • PD551	D551C • PD551C	D551V • PD551V
Light Saddle	(M35)	D554 • PD554	D554C • PD554C	D554V • PD554V
White/Red	(M37)	D557 • PD557	D553C • PD553C	D553V • PD553V
White/Black	(M38)	D553 • PD553	D553C • PD553C	D553V • PD553V
White/Aqua	(M39)	D556 • PD556	D553C • PD553C	D553V • PD553V
Slate/Slate	(M44)	D559 • PD559	D559C • PD559C	D559V • PD559V

 **WARNING:** Cancer and Reproductive Harm www.P65Warnings.ca.gov

SECTION 18 - UPHOLSTERY

65 Impala Vinyl Seat Covers & Door Panels

Seat covers have sewn inserts with matching covered buttons and extra padding. Seven covered buttons accent matching door panels which have wide dielectrically sealed vertical pleats on upper portion and "crushed ice" patterned vinyl for carpet look on lower portion. Both are made from Madrid grain vinyl. ****For seat components such as seat foam, seat springs, rubber bumpers, knobs, etc., see Section 16.***

Front Seat Covers.....\$340.00 set • Rear Seat Covers.....\$200.00 set

<u>Color / Trim Code</u>	<u>Bench</u>	<u>Coupe Rear</u>	<u>Conv. Rear</u>
Aqua (M02)	65BSN02B	65BSN02C	65BSN02V
Black (M10)	65BSN10B	65BSN10C	65BSN10V
Light Blue (M12)	65BSN12B	65BSN12C	65BSN12V
Fawn (M22)	65BSN22B	65BSN22C	65BSN22V
Red (M30)	65BSN30B	65BSN30C	65BSN30V
Light Saddle (M35)	65BSN35B	65BSN35C	65BSN35V

Standard Front Door Panels.....\$230.00 set • Standard Rear Panels.....\$107.00 set

Pre-Assembled Front Door Panels.....\$389.00 set • Pre-Assembled Rear Panels.....\$290.00 set

<u>Color / Trim Code</u>	<u>2 Door Front Standard • PAD</u>	<u>Coupe Rear Standard • PAD</u>	<u>Conv. Rear Standard • PAD</u>
Aqua (M02)	65BDN02 • 65BDN02P	65BDN02C • 65BDN02CP	65BDN02V • 65BDN02VP
Black (M10)	65BDN10 • 65BDN10P	65BDN10C • 65BDN10CP	65BDN10V • 65BDN10VP
Light Blue (M12)	65BDN12 • 65BDN12P	65BDN12C • 65BDN12CP	65BDN12V • 65BDN12VP
Fawn (M22)	65BDN22 • 65BDN22P	65BDN22C • 65BDN22CP	65BDN22V • 65BDN22VP
Red (M30)	65BDN30 • 65BDN30P	65BDN30C • 65BDN30CP	65BDN30V • 65BDN30VP
Light Saddle (M35)	65BDN35 • 65BDN35P	65BDN35C • 65BDN35CP	65BDN35V • 65BDN35VP

 **WARNING:** Cancer and Reproductive Harm www.P65Warnings.ca.gov

65 Impala Cloth Insert Seat Covers

Cloth insert seat covers are pre-sewn using O.E. style cloth & madrid grain vinyl. Set includes upholstery for front bench and rear seats. ****For seat components such as seat foam, seat springs, rubber bumpers, knobs, etc., see Section 16.***

2 Door Hardtop Front Bench & Rear Seat Cover Set.....\$769.00 set

6468-CI	Red	6472-CI	Turquoise
6469-CI	Blue	6473-CI	Green
6470-CI	Black	7812-CI	Saddle
6471-CI	Fawn		

65 Biscayne Cloth Insert Seat Covers

Cloth insert seat covers are pre-sewn using O.E. style cloth & madrid grain vinyl. Set includes upholstery for front split bench & rear seats. ****For seat components such as seat foam, seat springs, rubber bumpers, knobs, etc., see Section 16.***

2 Door Sedan Front Split Bench & Rear Seat Cover Set.....\$829.00 set

866-CI	Fawn
867-CI	Turquoise
868-CI	Red

SECTION 18 - UPHOLSTERY

66 Impala & SS Vinyl Seat Covers & Door Panels

All Madrid grain seat covers feature original style sewn inserts with three vertical rows of double stitching. Madrid grain door panels have wide horizontal pleats on upper portion and "crushed ice" vinyl on lower which is dyed to match carpet. ***Note: Buttons are not included. For seat components such as seat foam, seat springs, rubber bumpers, knobs, etc., see Section 16.**

Front Seat Covers.....\$320.00 set • Rear Seat Covers.....\$165.00 set

<u>Color / Trim Code</u>	<u>Buckets</u>	<u>Bench</u>	<u>Coupe Rear</u>	<u>Conv. Rear</u>
2/T Aqua (M02/M04)	66BS05U	66BS05B	66BS05C	66BS05V
Black (M10)	66BS10U	66BS10B	66BS10C	66BS10V
2/T Brt. Blue (M14/M17)	66BS11U	66BS11B	66BS11C	66BS11V
2/T Blue (M12/M15)	66BS13U	66BS13B	66BS13C	66BS13V
Red (M30)	66BS30U	66BS30B	66BS30C	66BS30V
White (M37)	66BS37U	66BS37B	66BS37C	66BS37V
2/T Fawn* (M22/S57)	66BS21U	66BS21B	66BS21C	66BS21V

***Note: Madrid grain vinyl is not currently available in the 2 tone Fawn. Seville grain vinyl has been substituted.**

Standard Front Door Panels.....\$230.00set • Standard Rear Panels.....\$107.00 set

Pre-Assembled Front Door Panels.....\$338.00 set • Pre-Assembled Rear Panels.....\$238.00 set

<u>Color / Trim Code</u>	<u>2 Door Front Standard • PAD</u>	<u>Coupe Rear Standard • PAD</u>	<u>Conv. Rear Standard • PAD</u>
2/T Aqua (M02/M04)	66BD05 • 66BD05P	66BD05C • 66BD05CP	66BD05V • 66BD05VP
Black (M10)	66BD10 • 66BD10P	66BD10C • 66BD10CP	66BD10V • 66BD10VP
2/T Brt. Blue (M14/M17)	66BD11 • 66BD11P	66BD11C • 66BD11CP	66BD11V • 66BD11VP
2/T Blue (M12/M15)	66BD13 • 66BD13P	66BD13C • 66BD13CP	66BD13V • 66BD13VP
Red (M30)	66BD30 • 66BD30P	66BD30C • 66BD30CP	66BD30V • 66BD30VP
White/Black (M37/M10)	66BD37 • 66BD37P	66BD37C • 66BD37CP	66BD37V • 66BD37VP
2/T Fawn* (M22/S57)	66BD21 • 66BD21P	66BD21C • 66BD21CP	66BD21V • 66BD21VP

***Note: Madrid grain vinyl is not currently available in the 2 tone Fawn. Seville grain vinyl has been substituted.**

66 Impala Cloth Insert Seat Covers

Cloth insert seat covers are pre-sewn using O.E. style cloth & madrid vinyl. Set includes upholstery for front bench and rear seats. ***For seat components such as seat foam, seat springs, rubber bumpers, knobs, etc., see Section 16.**

2 Door Hardtop Front & Rear Seat Cover Set.....\$769.00 set

6615-CI	Black	6618-CI	Turquoise
6616-CI	Red	6619-CI	Blue
6617-CI	Fawn	6620-CI	Green

 **WARNING:** Cancer and Reproductive Harm www.P65Warnings.ca.gov

Headliners

58 Bel Air Hardtop & Sedan

2 & 4 Door Hardtop.....\$165.00 set • 2 & 4 Door Sedan.....\$165.00 set

2 & 4 Door Hardtop

265-C Silver
 266-C Green
 267-C Blue
 268-C Turquoise
 269-C Beige

2 & 4 Door Sedan

2879-C Gold
 6340-C Gray
 6351-C Turquoise
 7876-C Blue
 7877-C Beige
 7878-C Green

58 Impala

Perforated Vinyl.....\$165.00 set • Woven Dobey Cloth.....\$165.00 set

Perforated Vinyl

2-Door Hardtop

5898-C Silver
 5899-C Beige
 5900-C Blue
 7947-C Light Turquoise
 7946-C Light Green

Woven Dobey Cloth

2-Door Sedan

6340-C Gray
 6351-C Turquoise
 7876-C Blue
 7878-C Green
 7877-C Beige

59 Impala

Vinyl or Cloth.....\$165.00 set

Vinyl

2-Door Hardtop

3530-C Copper
 6800-C Silver
 3532-C Turquoise
 3246-C Blue
 3287-C Green

Dobey Cloth

2-Door Sedan

3525-C Gray
 3526-C Blue
 3527-C Turquoise
 3529-C Green
 3529-C Beige

continued . . .

 **WARNING:** Cancer and Reproductive Harm www.P65Warnings.ca.gov

Headliners

. . . continued

60 Impala

Vinyl or CLoth.....\$165.00 set

Houndstooth Vinyl 2 Door Hardtop

6230-C	Green
6540-C	Copper
6541-C	Blue
6542-C	Turquoise
6802-C	White

Dobey Cloth 2 Door Sedan

3525-C	Gray
3526-C	Blue
3527-C	Turquoise
3528-C	Green
3529-C	Beige

61 Bel Air Hardtop

2 Door or 4 Door.....\$165.00 set

2 Door Hardtop

5948-C	White
5949-C	Blue
5950-C	Aqua
5951-C	Fawn
7880-C	Green

4 Door Hardtop

786-C	White
788-C	Blue
789-C	Aqua
790-C	Fawn
787-C	Green

61 Bel Air Sedan

\$165.00 set

791-C	Gray
792-C	Green
793-C	Blue

794-C	Aqua
795-C	Fawn

1961 Impala 2 Door Hardtop

\$165.00 set

3558-C	Beige (Pyramid)	3559-C	White (Houndstooth)
3560-C	Turquoise (Ladder)	6590-C	Blue (Pyramid)
1850-C	Green (Pyramid)		

**For Star Pattern, see 61-64 listing.*

continued . . .

Headliners

... continued

61-64 Impala 2 Door Hardtop

Standard headliner kits include the pre-sewn body and additional matching material for sunvisors and sail panels. Deluxe kits include the pre-sewn body and material for sunvisors, with the ear muffs pre-assembled on cardboard.

Standard Star Kit.....\$89.00 kit • Deluxe Star Kits.....\$129.00 kit

<u>Color</u>	<u>1961 STAR</u>	<u>1962-64 STAR</u>
Black	61BH100CN	62BH100C
White	61BH101CN	62BH101C
Bright Red	61BH102CN	62BH102C
Dark Red	61BH103CN	62BH103C
Light Blue	61BH104CN	62BH104C
Aqua	61BH107CN	62BH107C
Saddle	61BH108CN	62BH108C
Silver	61BH110CN	62BH110C

***Note: The 61 headliners are available in standard kits only because they have no sail panel.**

***For 62-64 Standard Headliner Kits: Add "N" to the end of above part numbers:
i.e. 62 2-door hardtop in black star = 62BH100CN**

continued ...

Headliners

... continued

62 Impala 4 Door

4 Door Hardtop or Sedan.....\$165.00 set

4 Door Hardtop

8481-C Fawn
8482-C Blue
8483-C Aqua
8484-C Green
8485-C Gold
8486-C White
8487-C Black

4 Door Sedan

3642-C Fawn
3643-C Blue
3644-C Aqua
3645-C Green
3646-C Gold
3647-C White
3651-C Black

62 Bel Air

Original Dot Pattern.....\$165.00 set • Dobey Cloth.....\$165.00 set

Original Dot Pattern

2-Door Hardtop

5948-C White
5949-C Blue
5950-C Aqua
5951-C Fawn
7880-C Green

Dobey Cloth

2-Door Sedan

8064-C Beige
8062-C Blue
8061-C Aqua
8063-C Green
7885-C Gray

63 Impala 4 Door

4 Door Sedan or Hardtop.....\$165.00 set

4 Door Hardtop

3636-C Fawn
3637-C Blue
3638-C Aqua
3639-C Green
3641-C White
3698-C Saddle
3699-C Black

4 Door Sedan

3642-C Fawn
3643-C Blue
3644-C Aqua
3645-C Green
3647-C White
3650-C Saddle
3651-C Black

continued ...

Headliners

. . . continued

63-64 Bel Air 2 Door Sedan

\$165.00 set

3531-C	Turquoise	6932-C	Fawn
6930-C	White	7887-C	Blue
6931-C	Green		

64 Impala 4 Door

4 Door Hardtop or Sedan.....\$165.00 set

4 Door Hardtop

3636-C	Fawn
3637-C	Blue
3638-C	Aqua
3639-C	Green
3641-C	White
3698-C	Saddle
3699-C	Black

4 Door Sedan

3642-C	Fawn
3643-C	Blue
3644-C	Aqua
3645-C	Green
3647-C	White
3650-C	Saddle
3651-C	Black

Sail Panel Boards

Board Only (not covered).....\$23.00 pr.

**Covered boards are included in Deluxe Headliner Kits.*

62-64 62BHB

Headliners

... continued

65-66 Impala 2 Door Hardtop

Deluxe Kits (exc. star).....\$97.00 kit
 Deluxe Star Kits.....\$130.00 kit

<u>Color</u>	<u>65 Star</u>	<u>66 Basketweave</u>
Br. Blue	-----	65BH106A
Black	65BH100C	65BH100A
White	65BH101C	65BH101A
Dark Red	65BH103C	65BH103A
Light Blue	65BH104C	65BH104A
Aqua	65BH107C	65BH107A
Saddle	65BH108C	-----
Fawn	65BH115C	-----

**For Standard Headliner Kits: Add "N" to the end of above part numbers:
 i.e. 65 2-door hardtop in black basketweave = 65BH100AN.**

65-66 Bel Air & Biscayne Sedan

\$185.00 set

829-C Fawn
 830-C Blue
 831-C Aqua

continued . . .

SECTION 18 - UPHOLSTERY

Package Trays

Colored panel situated between rear seat backrest and back glass.
Assembled with foam strip and color-matched vinyl strip.

1958-1964 Package Tray.....\$18.00 ea.
1965-1966 Package Tray.....\$30.00 ea.

BeAir & Biscayne 2 Dr. & 4 Dr. HT

<u>Color</u>	<u>1958</u>	<u>1959-60</u>	<u>1961</u>	<u>1961</u>	<u>1962</u>	<u>1963-64</u>
Black	59BP09	59BP09	61BP09	61BP09F	62BP09F	63BP09F
Fawn	-----	59BP16	61BP16	61BP16F	62BP16F	63BP16F
Bright Red	-----	59BP67	61BP67	61BP67F	62BP67F	63BP67F
Light Blue	-----	59BP69	61BP69	61BP69F	62BP69F	63BP69F
Aqua	-----	59BP74	61BP74	61BP74F	62BP74F	63BP74F
Saddle	-----	59BP80	61BP80	61BP80F	62BP80F	63BP80F
Light Fawn	-----	-----	-----	-----	-----	63BP16F

2 Dr. HT

<u>Color</u>	<u>1962-64</u>	<u>Color</u>	<u>1965-66</u>
Light Aqua	-----	Light Aqua	65BP74
Black	62BP09	Black	65BP09
Fawn	62BP16	Fawn	65BP16
Bright Red	62BP67	Bright Red	-----
Light Blue	62BP69	Light Blue	65BP69
Aqua	62BP74	Aqua	-----
Saddle	62BP80	Saddle	-----
Red	63BP67	Red	65BP67
Light Fawn	64BP16	Light Fawn	-----
		Bright Blue	65BP14
		Light Saddle	65BP80
		Gold	65BP43
		Ivy Gold	-----
		Medium Blue	-----
		Light Green	-----
		Dark Blue	-----
		Dark Green	-----

Package Tray Insulation

Insulation.....\$9.00 ea.

<u>Year</u>	<u>Insulation</u>
58	58BPP
59-60	59BPP
61	61BPP
62-64	62BPP
65-66	65BPP

Board Only (not covered).....\$23.00 ea.

**Covered boards are included in Deluxe Headliner Kits.*

1965-1966

65BHB

Sunvisors**58 Impala Hardtop**

\$145.00 pr.

6058-C	Silver	8118-C	Light Green
8114-C	Beige	8127-C	Blue
8117-C	Light Turquoise		

58 Sedan

\$145.00 pr.

4743-C	Gold	8145-C	Blue
8143-C	Beige	8146-C	Green
8144-C	Gray	8147-C	Turquoise

58 Convertible

\$145.00 pr.

4564-C	Silver	8122-C	Black
6059-C	Gold	8123-C	Dark Turquoise
8100-C	Red	8124-C	Dark Green
8121-C	Coral	8125-C	Dark Blue

58 Bel Air Hardtop

\$145.00 pr.

8134-C	Silver	8137-C	Beige
8135-C	Turquoise	8138-C	Green
8136-C	Blue		

59 Impala Hardtop

\$145.00 pr.

807-C	Silver	810-C	Blue
808-C	Copper	811-C	Green
809-C	Turquoise		

continued . . .

Sunvisors

... continued

60 Impala Hardtop

\$145.00 pr.

812-C	White	815-C	Blue
813-C	Copper	816-C	Green
814-C	Turquoise		

61 Impala Hardtop

\$145.00 pr.

817-C	White (Houndstooth)	820-C	Beige
818-C	Turquoise	839-C	Green
819-C	Blue		

62-64 Impala

62-64 Hardtop & Convertible.....\$90.00 pr.

<u>Color</u>	<u>1962 Star</u>	<u>1963 Star</u>	<u>1964 Star</u>
Black	SV18100CC	SV17100CC	SV16100CC
White	SV18101CC	SV17101CC	SV16101CC
Red	SV18103CC	SV17103CC	SV16103CC
Light Blue	SV18104CC	SV17104CC	SV16104CC
Aqua	SV18107CC	SV17107CC	SV16107CC
Saddle	SV18108CC	SV17108CC	SV16108CC
Silver	SV18110CC	SV17110CC	SV16110CC

<u>Color</u>	<u>61 Convertible</u>	<u>62 Convertible</u>	<u>Color</u>	<u>63-64 Convertible</u>
Aqua	43522189	43522189	Aqua	SV2050V
Black	43522123	43522123	Black	SV2055V
Light Blue	43522167	43522167	Light Blue	SV2056V
Fawn	43522201	43522201	Fawn	SV2057V
Red	SV2563V	SV2563V	Light Fawn	SV2058V
White	43324745	43324745	Red	SV2064V
Gray	N/A	---	Saddle	SV2065V
Green	N/A	N/A	White	SV2069V
Gold	---	N/A		

 **WARNING:** Cancer and Reproductive Harm www.P65Warnings.ca.gov

SECTION 18 - UPHOLSTERY

Sunvisors

... continued

Hardtop & Convertible.....\$90.00 pr.

<u>Color</u>	<u>65 Star</u>
Black	SV15100CC
White	SV15101CC
Light Blue	SV15104CC
Aqua	SV15107CC
Saddle	SV15108CC
Silver	SV15110CC
Dark Red	SV15103CC
Light Fawn	SV15115CC

<u>Color</u>	<u>66 Basketweave</u>	<u>67 Surrey</u>
Black	SV14100AC	SV14100SC
White	SV14101AC	-----
Dark Red	SV14103AC	SV14103SC
Light Blue	SV14104AC	SV14104SC
Bright Blue	SV14106AC	SV14106SC
Aqua	SV14107AC	-----
67 Gold	-----	SV14118SC

<u>Color</u>	<u>65 Conv.</u>	<u>Color</u>	<u>66-70 Conv.</u>
Aqua	SV1902V	Aqua	SV2702
Black	SV1910V	Black	SV2710
Light Blue	SV1912V	Light Blue	SV2712
Fawn	SV1922V	Bright Blue	SV2714
Red	SV1930V	Dark Met. Blue	SV2716
Light Saddle	SV1935V	Fawn	SV2722
		Light Green	SV2723
		Dark Met. Green	SV2724
		Red	SV2730
		White	SV2737
		Off White	SV2740
		Gold	SV2743
		Ivy Gold	SV2746

WARNING: Cancer and Reproductive Harm www.P65Warnings.ca.gov

SECTION 18 - UPHOLSTERY



Auto Custom Carpets

Carpet

Original style mold carpet (80-20 Loop or Tuxedo) with jute padding, sewn-in heel and toe pad, and dimmer switch grommet. Order sound deadener for additional insulation.

<u>Year</u>	<u>Part #</u>	<u>Description</u>	<u>Price</u>
58-64	NPN	Loop (Specify Color)	\$165.00
58-64	NPN	Tuxedo (Specify Color)	\$200.00
65-69	NPN	Loop (Specify Color)	\$165.00

FLOOR SOUND DEADENERS

<u>Year</u>	<u>Part #</u>	<u>Description</u>	<u>Price</u>
61-64	LG159	Sound Deadener	\$40.00
65-70	CP-114	Sound deadener	\$40.00

ULTA-MAT

Self Adhesive Foil Backed

<u>Year</u>	<u>Part #</u>	<u>Description</u>	<u>Price</u>
61-62	LG204ULT	Door Sound Deadener Kit (2 pcs)	\$29.00 pr.
63-64	LG205ULT	Door Sound Deadener Kit (2 pcs)	\$29.00 pr.
63-64	LG206ULT	Door Sound Deadener Kit 4 Door Sedan (4 pcs)	\$35.00 set
61-64	LG159ULT	Floor Sound Deadener Kit	\$127.00 kit
65-70	CP114ULT	Floor Sound Deadener Kit	\$120.00 kit

WARNING: Cancer and Reproductive Harm www.P65Warnings.ca.gov

SECTION 19 - DECALS

Valve Cover

58	3752453	Blue Flame 1406.00
59-61	3764180	Hi-Thrift6.00
62	3816298	235Disc.
61	3816288	360hp (with DC125)6.00
61-64	3816288	409 Turbo-Fire6.00
62	3816288	380hp (with DC125)6.00
62	3816288	409hp (with DC125)6.00
62-63	DC119	283 Turbo-Fire6.00
62-64	3832180	327 Turbo Fire6.00
63-64	DC224	340hp Black/Gold (pair)6.00
63-64	DC823	400hp Black/Gold (pair)6.00
63	3832637	230 Turbo-Thrift6.00
62-64	DC148	425hp Black/Gold (pair)6.00
63-64	3816289	300hp Black/Gold (pair)6.00
63-64	3852257	250hp Black/Gold (pair)6.00
64	3852202	230/140 Turbo-Thrift6.00
64	3852255	283/195 Turbo-Fire6.00
64	3852256	283/220 Turbo-Fire6.00
65	DC63	327 Turbo Fire6.00
65	DC223	300hp Black/Gold6.00
65	DC228	250hp Black/Gold6.00
65	DC214	230/140 Turbo-Thrift6.00
65-66	DC221	283/195 Turbo-Fire6.00
65-66	DC222	283/220 Turbo-Fire6.00
65	DC220	250/150 Turbo-Thrift6.00
66	DC36	327/275 Turbo-Fire6.00
66	DC384	250/155 Turbo-Thrift6.00

Air Cleaner

DC581	400 BB Crossed Flags6.00	
58	DC501	283 & 348 Service Instruction6.00
58-61	DC337	Fuel Injection Service Instruction6.00
58-61	DC48	235 Service Instruction6.00
59-61	DC436	283 & 348 Service Instruction6.00
60-61	DC699	348/3x2 Service Instruction6.00
61-62	DC498	409/2X4 Service Instruction6.00
62-63	6422177D	283 Service Instruction6.00
64	3852260	409/2X4 Service InstructionDisc.
63	3837809	409 Flag6.00
63	DC824	327/300 Service Instruction6.00
64	3852259	409/400 Flag6.75
64	3852258	409/340 Flag6.75
64	DC909	230/140 Service Instruction6.00
58-64	3694280	Oil Bath Service Tag6.00
65-66	DC1057	Oil Bath Warning6.00

65	DC284	409/400 Flag6.75
65	DC367	409/340 Flag6.75
65-66	DC909	230/140 Service Instruction6.00
65	DC103	375hp Turbo-Jet6.00
		(after 2/15/65) (with DC1)6.00
65	DC25	400hp Turbo-Jet (with DC1)6.00
65	DC26	425hp Turbo Jet6.00
		(after 2/15/65) (with DC1)6.00
65	DC283	396/375 Flag (before 2/15/65)6.75
65	DC295	396.450 Flag (before 2/15/65)6.75
65	DC300	396/325 Turbo-Fire6.00
		(before 2/15/65)6.00
65-66	DC702	396/425 Service Instruction6.00
65-67	DC771	396/325 Service Instruction6.00
65-68	DC10	325hp Turbo-Jet6.00
		(after 2/15/65) (with DC1)6.00
65-69	DC1	396 Cross Flag (after 2/15/65)6.00
65-69	DC2	427 Cross Flag6.00
66	DC24	390hp Turbo-Jet (with DC2)6.00
66	DC646	327/275 Service Instruction6.00
66-69	DC26	425hp Turbo-Jet (with DC2)6.00

Cooling System

61-64	DC901	Caution6.00
65-66	DC137	Caution6.00
65-66	DC930	Canadian Warning6.25

Air Conditioning

58-62	DC49	Compressor Warning6.00
58-64	DC71	Harrison Evaporator Box7.00
63-64	DC392	Red Frigidaire Compressor6.25

Engine Compartment

58-60	DC106	Automatic Washer Bottle Lid6.00
58-60	DC107	Manual Washer Bottle Lid6.00
58-60	DC218	Windshield Washer Adjustment5.75
58-60	DC645	Windshield Washer Bottle Bracket6.00
58-60	DC862	Methanol Antifreeze Tag6.25
58-62	DC53	Generator Warning6.00
58-64	DC416	Antifreeze Tag6.00
58-63	DC338	Oil Filler Cap6.00
58-64	PM16	PF141 Oil Filter6.00
59-64	DC559	Crankcase Vent Instruction6.00
60-64	DC462	GM Antifreeze6.00
61-64	DC101	Washer Bottle Cap6.00
61-64	DC204	Optikleen Washer Bottle6.00
61-64	DC647	Kleerview Washer Bottle6.00
62-63	DC890	Battery Caution6.00
64	DC322	Battery Caution6.00
64	DC210	Oil Filler Cap6.00
64	DC472	Transistor Ignition Coil6.00
64	DC473	Transistor Ignition Amplifier6.00
	DF0118	Fan Caution6.00
65	DC559	Crankcase Vent Instruction6.00
65-72	DC462	GM Antifreeze6.00
65-67	DC101	Washer Bottle Cap6.00
65-67	DC204	Optikleen Washer Bottle6.00
65-67	DC647	Kleerview Washer Bottle6.00
65-66	DC322	Battery Caution6.00
65-67	DC210	Oil Filler Cap6.00
65-72	DC472	Transistor Ignition Coil6.00
65-72	DC473	Transistor Ignition Amplifier6.00
66-67	DC982	Canadian Oil Change6.00

Jack Instructions

58	3751480	(exc. Wagon & Delivery)6.00
58	3751481	Wagon & DeliveryDisc.
59	3759180	(exc. Wagon & Delivery)6.00
59	3758530	Wagon & DeliveryDisc.
59	3758140	3 Seat WagonDisc.
60	3772874	(exc. Wagon & Delivery)6.00
60	3772875	Wagon & DeliveryDisc.
60	3772877	3 Seat WagonDisc.
61	3782520	(exc. Convertible, Wagon & Delivery)6.00
61	3813034	ConvertibleDisc.
61	3782521	WagonDisc.
62	3829200	(exc. Convertible & Wagon)6.00
62	3829202	Convertible6.00
62	3829201	WagonDisc.
63	3825808	(exc. Convertible & Wagon)6.00
63	3825810	Convertible6.00
63	3825809	Wagon6.00
64	3854001	(exc. Convertible & Wagon)6.00
64	3854003	Convertible6.00
64	3854002	WagonDisc.
65	DC361	Hardtop/Sedan6.00
65	DC772	Convertible6.00
66	DC1007	Canadian6.00
66	DC271	Hardtop/Sedan6.00
66	DC737	Convertible6.00

Trunk

58-61	DC72	Continental Tire Kit6.00
58-63	3745926	Positraction Warning6.00
59-61	DC684	Jack Base Caution6.00
62-64	DC320	Jack Caution5.75
62-64	DC869	Jack Base Caution6.00
64	3745926	Positraction Warning6.00
65-70	DC239	Positraction Warning6.00

⚠ WARNING: Cancer and Reproductive Harm www.P65Warnings.ca.gov

SECTION 19 - DECALS

Interior

58	DC83	Lacquer Paint Instruction5.75
58-59	DC240	Glovebox Acrylic Paint5.75
58-59	DC308	Autronic Eye Instruction5.75
58-59	DC393	Compass Instruction4.75
58-59	DC60	Chrome Care Folder5.75
58-59	DC61	Window Price Sticker..... 6.25
58-59	DC80	Service Policy5.50
58-59	DC95	Casco Lighter Instruction5.75
58-60	DC362	Warranty Card..... 5.50
58-60	DC88	Antenna Adjustment5.50
58-61	DC46	Factory Inspection Sheet6.25
58-61	DC47	Window A/C Sticker6.25
58-62	DC135	Owners Manual Envelope6.00
58-62	DC45	Glovebox Tire Pressure6.00
58-64	DC82	Battery Warranty5.50
58-64	DC62	Dealer Installed Aluminum Srvc6.00
58-64	DC90	Dealer Installed Accessory Sticker 6.25
58	DC168	Accessory Price Book2.50
58	DC313	Car Price List2.50
59	DC169	Accessory Price Book2.50
59-60	DC657	Sunvisor Tire Pressure3.00
60	DC170	Accessory Price Book2.50
60	DC218	Windshield Washer Adjustment5.75
60	DC558	Lighter Instruction2.50
60	DC658	Window Price Sticker3.00
60	DC950	Car Price List2.50
61	DC171	Accessory Price Book2.50
61-62	DC976	Windshield Washer Adjustment2.50
61-63	DC1026	Seat Belt 6.00
61-64	DC694	Delco Battery Certificate6.00
61-64	DC661	Window Price Sticker..... 6.25
62	DC1003	Day/Night Mirror Instruction6.00
62	DC172	Accessory Price Book5.75
62	DC206	Glovebox A/C Instruction5.75
62-64	DC234	Window A/C Sticker6.00
62-64	DC544	Cruise Control Instruction Decal 6.25
63	DC187	Seat Belt Instruction..... 5.75
63	DC207	Glovebox A/C Instruction6.00
63	DC514	Accessory Price Book..... 2.50
63-64	3844066	AM/FM Reception Instruction..... 6.00
63-64	DC801	Owners Manual Bag5.00
64	DC513	Accessory Price Book6.00
64	DC948	Car Price List6.00
64	DC297	Glovebox Tire Pressure6.00
64	DC305	Seat Belt Instruction6.00
64	DC306	Convertible Top Warning6.00
64	DC542	Cruise Control Instruction Tag..... 5.75
65	DC82	Battery Warranty5.50
65-72	DC62	Dealer Installed Aluminum Service 6.00
65-72	DC90	Dealer Installed Accessory Sticker 6.25
65	DC661	Window Price Sticker..... 6.25
65	DC234	Window A/C Sticker6.00
65-66	DC544	Cruise Control Instruction Decal 6.25
65-66	3844066	AM/FM Reception Instruction..... 6.00
65-66	DC801	Owners Manual Bag5.00
65	DC297	Glovebox Tire Pressure6.00
65-66	DC305	Seat Belt Instruction6.00
65-66	DC306	Convertible Top Warning6.00
65-66	DC542	Cruise Control Instruction Tag..... 5.75
65	DC100	396 Engine Supplement6.00
65	DC515	Accessory Price Book6.00
65	DC947	Car Price List6.00
65-66	DC360	Spare Lock Instruction6.00
65-68	DC695	Delco Battery Certificate6.00
65-69	DC826	Warranty Warning6.00
66	DC273	Glovebox Tire Pressure6.00
66	DC512	Accessory Price Book6.00
66	DC720	Vehicle Inspection Sheet6.25
66	DC946	Car Price List6.25
66-67	DC235	Window A/C Sticker 6.00
66-67	DC86	Window Price Sticker6.50
66-69	DC861	Factory Build Sheet6.25

⚠️ **WARNING:** Cancer and Reproductive Harm www.P65Warnings.ca.gov

SECTION 20 - DETAILING COMPONENTS

Aerosol Paint Products

N106-D	Cast iron Gray	8.00	ea.
H106	Cast iron Gray (Hi-Temp 1200 Degree)	8.00	ea.
N107	Chevrolet Engine Orange	8.00	ea.
N108-D	Semi Gloss Black	8.00	ea.
S109	Stainless Steel	8.00	ea.
S116	Shock Gray	8.00	ea.
R120	Rally Wheel Silver	8.00	ea.
SS150	SS Wheel Insert Gray	8.00	ea.
16-055	Aluminum Blast	9.50	ea.
16-2886	Red Oxide Primer	7.50	ea.
16-2887	Light Gray Primer	5.00	ea.
1093GM	Gray/White Trunk	12.70	ea.
1094GM	Aqua/Black Trunk	12.70	ea.
16-1303	Black Wrinkle	9.50	ea.
16-1203	Hi-Temp Black	6.00	ea.
RECONDITIONING PAINT			
1050104	60% Gloss Black (gallon)	85.00	ea.

Car Dusters

ALL	RP1570	Large Wood Handle Inc. Carrying Bag	15.00	ea.
ALL	RP1571	Small Wood Handle Inc. Carrying Bag	6.00	ea.

License Plates

ALL	LP014	The Heartbeat of America - Impala	8.00	ea.
ALL	LP022	The Heartbeat of America Yesterdays Impala	8.00	ea.
ALL	LP021	Impala SS	8.00	ea.
ALL	LP004	The Heartbeat of America Yesterdays Chevrolet	8.00	ea.
ALL	LP008	The Heartbeat of America - Chevrolet	8.00	ea.
ALL	LP016	The Heartbeat of America - BelAir	8.00	ea.
ALL	LP023	The Heartbeat of America Yesterdays BelAir	8.00	ea.
ALL	LP051	Genuine Chevrolet (Black) With Bowtie	8.00	ea.
ALL	LP058	Chevrolet (White) With Blue Bowtie	8.00	ea.
ALL	LP090	Chevrolet Building A Better Way to See the USA	8.00	ea.
ALL	LP028	Super Chevy	8.00	ea.
ALL	LP031	USA-1 (Red/White/Blue Lettering)	8.00	ea.
ALL	LP032	Chevrolet USA-1 See America First	8.00	ea.
ALL	LP077	Like A Rock	8.00	ea.
ALL	LP094	Chevrolet USA-1 Putting You First In A Big Way	8.00	ea.
ALL	LP109	Chevrolet USA-1 (With Red Bowtie)	8.00	ea.
ALL	LP119	Chevrolet USA-1 (Red/White/Blue Lettering)	8.00	ea.
ALL	LP153	Bad Boys Drive Bad Toys	8.00	ea.
ALL	LP154	Bad Girls Drive Bad Toys	8.00	ea.
ALL	LP174	Bad Bowtie	8.00	ea.
ALL	HB158-70	USA-1 (Gold Lettering)	8.00	ea.
ALL	LP026	SS	8.00	ea.
ALL	LP135	SS-327	8.00	ea.
ALL	LP136	SS-350	8.00	ea.
ALL	LP137	SS-396	8.00	ea.
ALL	LP169	SS-409	8.00	ea.



ATTENTION!
No aerosol cans on any
air freight shipments!

THE #1 SOURCE FOR CHEVROLET RESTORATION PARTS

⚠ WARNING: Cancer and Reproductive Harm www.P65Warnings.ca.gov

Factory Assembly Manuals

Reprint of original manuals used in assembly plants. Exploded diagrams show how various areas of vehicle go together.

Car Manuals.....\$19.00 each

<u>Year</u>	<u>Passenger</u>
1958	3743800
1959	3755900
1960	3764700
1961	3777100
1962	3797800
1963	3823000
1964	3841000
1965	3862200
1966	3878000

Wiring Manuals

\$6.00 each

<u>Year</u>	<u>Full Size</u>
1958	MP218
1959	MP219
1960	MP220
1961	MP221
1962	MP222
1963	MP223
1964	MP224
1965	MP263
1966	MP264

Owners Manuals

Passenger.....\$10.00 each

<u>Year</u>	<u>Passenger</u>
1958	OMB58
1959	OMB59
1960	3770017
1961	3783757
1962	3798320
1963	3821487
1964	3841540
1965	3859588
1966	3879851

SECTION 21 - LITERATURE

Shop Manuals

Shop Manuals are used by mechanics in dealership shops and **Fisher Body Manuals** are a guide to body repairs including convertible top information. For most years these manuals cover all models (**exceptions are noted in year column**). Some require model specific supplements which are noted at the end of this listing.

58-66 Manuals.....\$30.00 each

<u>Year</u>	<u>Shop</u>	<u>Body</u>
1958	----	----
1961	SM23	----
1962 (exc. Impala)	SM122	----
1963 (exc. Impala)	SM122	----
1964 (exc. Impala)	SM56	----
1962-64 Impala (see supplements)	----	----
1965	----	----
1966	----	----

Supplements

1962	SM24	Impala Shop to SM23	\$25.00 ea.
1963	SM25	Impala Shop to SM23	\$25.00 ea.

Convertible Top Manuals

\$8.00 each

1960	SF99
1961	SF100
1962	SF101
1963	SF102
1966	SF105

Illustrated Facts & Features Books

\$6.00 each

<u>Year</u>	<u>Full Size</u>
1963	----
1964	MP302
1966	----

General Reference Books

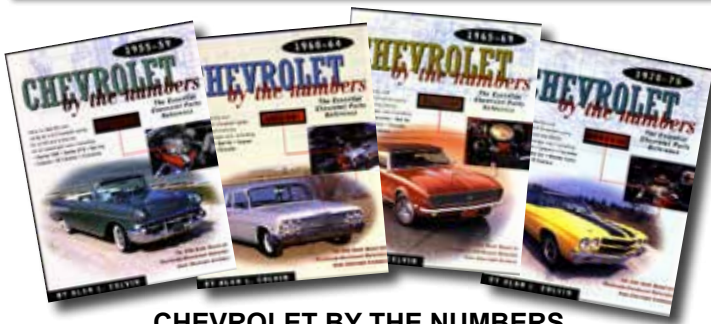

CHEVROLET BY THE NUMBERS

How to identify & verify all V8 drivetrain parts for small & big block. Find casting numbers that related to VIN, engine codes, trim codes & more. All information obtained from Chevrolet archives. Most detail of any numbers books.

- 124496-MB - 1955-59..... \$44.00 ea.
- 123150-MB - 1960-64..... \$44.00 ea.
- 120905-MB - 1965-69..... \$44.00 ea.
- 120906-MB - 1970-75..... \$44.00 ea.

1966-1971

CHEVROLET MUSCLECARS

Road & comparison test reprints covering Chevelles, Monte Carlo, El Caminos & Novas.

- 101167-MB \$17.00 ea.

1960-1969

CATALOG OF AMERICAN CAR ID NUMBERS

Covers all cars, not just Chevy. Decode VIN tags, body plates, engine numbers, & paint & trim codes.

- 116647-MB \$32.00 ea.

GM Performance Parts Catalog

19330145..... \$5.00 ea.

