

HAWAII MARINE



Raymond Ponnath, wearing his father's helmet, leads his daddy, Capt. R.J. Ponnath, to their "final destination"... home.

VMFA-212 and 232

Squadrons swap deployment task

by SSgt. W.S. Saunders

Colorful leis, joyful tears and open arms greeted the pilots of VMFA-212 as they returned after a six month deployment in the Western Pacific.

The "Lancers," under the command of LtCol. J.J. Barta, were assigned to Marine Aircraft Group-15 in

Iwakuni, Japan, and participated in several operations.

"In early May, The Lancers participated in 'Operation Balikitan' and 'Cope Thunder' in the Philippines and performed admirably," said Squadron SgtMaj. H.P. Dean. "In June, the squadron participated in 'Operation Battle Week,' also in the Philippines and

'Cope Jade' in Osan, Korea.

"In July they flew missions with the Japanese Self-Defense Force in Iwakuni, Japan, and participated in 'Operation Beach Crest' on Okinawa, Japan, in September."

The Lancers were relieved by VMFA 232 which is scheduled to return in April 1985.

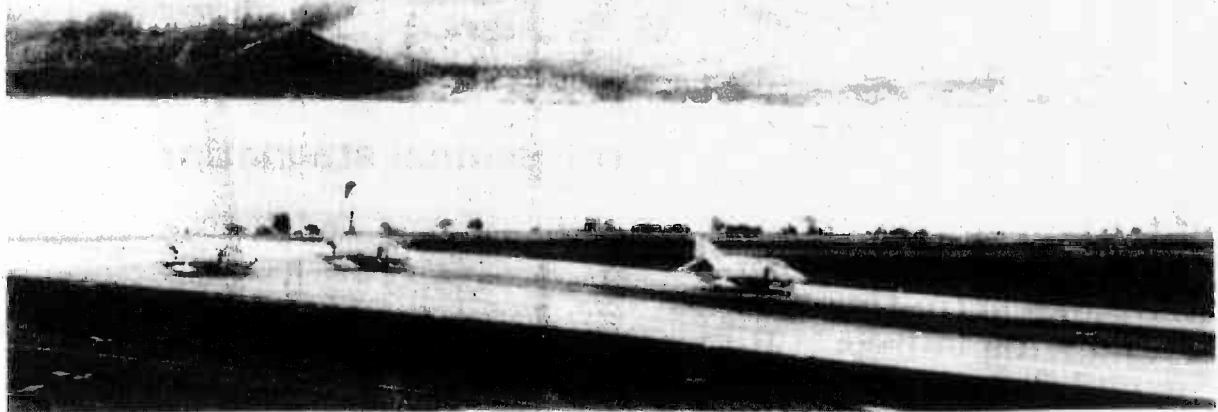

F-4 Phantoms from VMFA-232 begin to take-off as the squadron leaves for a six-month deployment in the Western Pacific.

Home improvements at Booby colony completed

by SSgt. Bob Torres

The sounds of saws, weed eaters and heavy equipment joined the raucous calls of the Red Footed Booby birds on Ulupou Crater.

"We're trying to implement our Wildlife Management Plan on the Air Station," explained Dr. Diane Drigot, environmental specialist.

"Several proposals were submitted and we've selected those we could accomplish without too much delay.

We felt that there was an urgent need to begin the brush clearing project, especially with the extended drought. This area could be a major fire hazard," said Drigot.

"Once a fire starts, it's gone," related WO J.D. Johnson, officer in charge of

the Rifle Range. Johnson pointed to areas most likely to burn in a matter of seconds, which covered the current roosting site of the Booby colony.

"These are federally protected birds," continued Drigot. "We're expected to keep the habitat in reasonably good shape. Some recommendations for this project were to cut brush away from the Kiawe trees, preferred by the Boobies as nesting sites. The object is to cut the brush away about 50 feet from the trees," Drigot said. "This should do several things, help the Kiawe's live longer by cutting away their competition; cutting the foliage should discourage predators from crawling up

Cont. on Page A-11



Cpl. Gary Aleman, Facilities Department, sharpens a machete he'll use to clear underbrush reducing the fire hazard and making it easier to sight the Red Footed Booby Bird colony.

One week remains as CFC nears final tally

The fifth week of the Honolulu Area Combined Federal Campaign ended with approximately \$158,000 collected from Hawaii Marines.

This year, donors may specify any human health and welfare charity as benefactor, or contribute to the general CFC fund by cash or payroll deduction.

Although no official monetary goals are set for this year's drive, most units are striving to contact 100 percent of its people. The chart shows the percentage of people contacted.

Unit	Percent	Amount
Camp Smith	96.4	\$21,079
Marine Barracks	97	\$ 8,996
MCAS Kaneohe Bay	93.6	\$34,975
1stRadBn	91	\$10,106
BSSG	100	\$14,940
CommSptCo	100	\$ 2,643
HqCoBde	34.3	\$ 2,238
MAG-24	100	\$31,036
3d Marines	49	\$31,899

For more information on the CFC drive, call 1stLt. Minerva Edwards, Camp Smith, at 477-6331; CWO-3 Percie V. Johnson Jr., Marine Barracks Hawaii, at 474-9242; Maj. Mike Warlick, MCAS, at 257-3500; and Maj. Daniel Diviney, 1st Marine Brigade, at 257-2528.

(CODE PAP)

Election time rapidly approaches: cast your absentee vote soon

What's inside

Station librarian turns explorer **A-6**

Energy quiz **A-10**



Civ-Mil Fun Day gets off the ground **B-1**

Mailing deadlines **B-5**

Weekly items

- Salutes **A-5**
- At a glance **A-9**
- Education **B-2**
- Religious activities **B-3**
- Island Happenings **B-5**
- Special Services and **B-8**
- Movie schedule **B-8**
- Sports notes **B-9**



Keeping you informed

Marines read the Hawaii Marine to stay abreast of news and sports. If you know of an upcoming sporting event or have a story idea, call the Joint Public Affairs Office at 257-2178/9. Help the Hawaii Marine keep the Marine community well informed.

An editorial:

Professional stagnation

by SSgt. W.S. Saunders

"One who is content with what he has done will never become famous for what he will do. He has laid down to die, and the grass is already over him." Christian Nestell Bovee.

One definition of the word content is to limit oneself in requirements, desires or actions. To me, this means reaching a plateau and not having the courage or energy to climb any higher. Life is like a mountain with its peak never in sight. Our goals, dreams and aspirations keep us climbing and forever reaching for the next plateau.

Some believe that dreaming is foolish, but without dreams we have nothing to live for. If we are simply content with what we are, we will never know what we can be.

I am, by no means, a philosopher, but I think I can share my beliefs and be confident that many people identify with them.

Contentment, to me, is stagnation. We can't be content to make it

through life, we must make our lives the best possible. It takes hard work, determination and the ability to dream.

Each of us has the potential to be the best at everything. We have the strength to succeed. Likewise, we have the weakness to fail. It is our decision.

In the Marine Corps, the obstacles we face are tough, the restrictions many, and the path we climb is narrow. At times, it may seem the odds are against us and we'll never get anywhere. This is the time to relax, build our strength and courage back up, set our sights, and continue to march.

No one can take our dreams. They are ours to nurture and bring to life. We must keep striving for promotions, better physical condition, sharper appearance, and acquire a higher degree of combat readiness. These things we must want. They can't be given to us.

When people show a desire to better themselves, there will always be someone behind them to give them a boost. If there is no desire to reach the next plateau, there will be no helping hand.

It is for us to decide where we are going in life. How far up the mountain we want to climb. To be content is to set no goal and have no dreams . . . and to let the grass grow over us.

WINDWARD ENLISTED CLUB

Presents

Superstar Millie Jackson

WORLD TOUR

"Queen of Sass"

L.A. Times says: "(Millie Jackson) is better than (Bette) Midler and just about any other female entertainer you can name — Donna Summer, Barbara Streisand, Diana Ross, Linda Ronstadt, etc. . . (Millie) . . . electrifies audiences with both her vocals and outrageous patter . . . sings with so much fury that you can almost see fire flaming out of her mouth."

I.P.A. WORLD PRODUCTIONS

2153 North King Street, Suite 311-A Honolulu, Hawaii / (808) 841-5490

***All Ranks *2 Big Shows**
***Only \$5.00 Advance —**
\$10.00 AT THE DOOR

October 27, 1984 — Showtime 8 & 11 p.m.

Kaneohe Marine Corps Air Station Reserved Seating Available **Doors Open 1800**

The Hawaii Marine is an unofficial newspaper published every Thursday by RFD Publications, Inc., 46-016 Alaloa St., Kaneohe, Hawaii 96744, in the interest of the U.S. Marine Corps personnel in Hawaii. All advertising is received by the publisher, RFD Publications, Inc., telephone 235-4441, Oahu, Hawaii.

All news items prepared by the Joint Public Affairs Office, Marine Corps Air Station, Kaneohe Bay, Hawaii 96744, telephone 257-8178. Articles for publication must be submitted no later than noon Thursday for the following week's edition. The Hawaii Marine solicits articles and photographs from all Marine Corps organizations; however, it reserves the right to edit or rewrite

material submitted.

Everything advertised in this publication must be made available for purchase, use or patronage without regard to race, creed, color, national origin, age or sex of the purchaser, user or patron. A confirmed violation or rejection of this policy of equal opportunities by an advertiser will result in the refusal to print advertising from that source.

San Francisco carriers delivering the Hawaii Marine may request a voluntary monthly contribution of \$1 from residents of government housing at the Air Station; however, the contribution is strictly voluntary and residents will receive the Hawaii Marine whether they voluntarily contribute or not.

HAWAII MARINE

Servicewomen gather to exchange ideas

by Sgt. L.C. Brooks

The Army hosted a Women in the Service Luncheon held at Fort Shafter's Officers Club last week.

A four-piece combo entertained more than 250 guests with mellow jazz during lunch before the guest speakers took to the podium.

"This is a very unique opportunity for us in Hawaii, especially since we have the second largest contingency of United States service members in the world outside of Washington, D.C.," said Army Maj. Vera Kellar, hostess of the luncheon. "The evolution of this particular group of Women in the Service started about 1 1/2 years ago when we formed a panel to speak to the Federally Employed Women's Program during their conference in Honolulu.

"As a result of that panel, and some very exceptional cheerleading from Marine LtCol. Donna Campbell, we've continued to meet as a group. We've begun seeing what the different services on the island are doing, exchanging ideas and supporting each other," Maj. Kellar said.

Kellar then introduced Maj. Gen. Claude M. Kicklighter.

"I'm very proud of what you contribute to the defense of our nation and to our services," said Maj. Gen. Kicklighter. "When the involvement in South Vietnam ended, we had a mission to rebuild our services. In fact, if it had not been for the outstanding leadership, dedication and participation of the females in our services we could not have replenished our forces to the level they are today."

Maj. Gen. Kicklighter presented the special guest speaker, Brig. Gen. Connie L. Slewitzke, Chief of the Army Nurse Corps since September 1983, and an Army veteran of 26 years as an outstanding female role model, according to Kicklighter.

"I'm very proud to have the opportunity to be here to speak with you today. Even though I come from a medical organization, our (different services) problems are unique across the board including people, communications and the nation's problems. I think we all need to support each other no matter what service we're in," emphasized Brig. Gen. Slewitzke.

"You know, from the time we were little boys and girls we were socialized differently. Men have always been socialized to be group members and support each other. Women don't always do that, but we need to. No matter how far we advance, it is imperative to exchange and discuss ideas with each other," said Slewitzke.

According to the general, it was great to see so many women from the different services at the luncheon. "There is a commonality of issues such as uniforms and appearance regardless of the service," she said.

She encourages women stationed in isolated areas to become more involved with the Federal Women's Program. By teaming up with that organization, women have a small group being supported

by another group with mutual interests, according to Slewitzke. "I recently visited five facilities in Germany of behalf of the FWP and I'm very proud to say there was great representation by military women," said the general.

The Chief of the Army Nurse Corps is responsible for 22,000 personnel including 4,000 nurses, active duty enlisted medical personnel, medical reservist and National Guard. In this position she has studied

several reports on what helps women succeed.

"Women must get more education to assume high level position; they must have interest and motivation; and they have to be more persistent," said Slewitzke.

"When you are ready to assume a position of responsibility, you must make a decision because certain positions may take time away from your family. A service couple with children must

decide whose career is going to take precedence," the general said. "When an officer doesn't take a particular assignment, that officer may not be able to assume a higher level position. We must be willing to accept these facts when pursuing high level jobs."

Slewitzke emphasized that senior NCOs and officers should be role models and mentors for those they supervise. "It's very important to provide guidance and support for these individuals," she said.

"I feel senior women in the

military have the responsibility to develop leaders and to see that they have career opportunities and the best chance possible to be all they can be whether they're in the Army, Navy, Air Force, Marine Corps or Coast Guard."

Neck Pain? Backache?
Don't Suffer Needlessly!

Pacific Chiropractic

TRAINED IN 5 RECOGNIZED TECHNIQUES INCLUDING "LOW FORCE"

COMPLETE PHYSICAL EXAM

X-RAY FACILITIES

SPECIALIZING IN:
•ON THE JOB INJURIES
•AUTO ACCIDENTS
•SPORTS INJURIES
•CHRONIC & DIFFICULT CASES
•GENERAL PRACTICE
•FAMILY CARE PLAN
•PERSONALIZED CARE

COMMON SYMPTOMS:
•BACK PAIN
•HEADACHES
•NECK PAIN
•ARM & LEG PAIN
•JOINT PAIN
•MUSCLE SPASMS
•NUMBNESS
•PINCHED NERVES

DR. JEANNE MICHAELS
R.N. DC.

602 KAILUA RD. NO. 207, KAILUA
(between Cornet & Hardware Hawaii-2nd floor rear)
NO CHARGE FOR BRIEF SPINAL ANALYSIS

261-0831

ASK ABOUT OUR
\$3900
FAMILY
EYE
EXAMINATION
PLAN!

SOFT CONTACT LENSES From **\$79**
EXTENDED WEAR LENSES From **\$129**
PRESCRIPTION GLASSES From **\$49**

A Contact Lens Fees include Lenses, Care Kit, Follow up Care and 90 DAY TRIAL PERIOD

COMPLETE PROFESSIONAL VISION SERVICES
DEDICATED TO QUALITY AND SERVICE IN VISION CARE

Dr. Charles Dean
Optometrist

KAILUA
290 Hahaione St.
261-9735

MAHONUI OPTICAL
SOFLENS
VISA

"It's good to be back in training."

There aren't many part-time jobs that give you a chance to get interesting training, learn new skills and jobs and even give you benefits like retirement and discount shopping. Those

are good reasons in themselves to join the Marine Reserve. But perhaps the strongest reason is the opportunity to get back with fellow Marines. Men you have something in common with. People you can count on. And part of one of the world's most elite fighting forces.

If you've left active duty or are about to, consider all you can get in the Marine Reserve. It's a smart move. Call 800-423-2600, toll-free. In California, 800-252-0241.

MARINE RESERVE

Reserve your place on the team. The few. The proud. The Marines.



ENERGY.
We can't afford to waste it.





One Of A Kind Fashions For Men & Women & So Much More
126 KEKILI STREET



DIVORCE

LOW FEES • NO CHARGE FOR INITIAL CONSULTATION

261-3233

415A ULUNIU STREET, KAILUA

LAW OFFICES
OF **NOAH D. FIDDLER**

Pali Palms DENTAL GROUP

FAMILY DENTISTRY

OPEN SATURDAYS AND EVENINGS

Moms, Dads, kekis, tutu wahines... everybody loves Pali Palms Dental Group! Special kids play area stocked with zoo of furry animals. Most modern office in Windward. Tender loving dental care!

- All areas of family dentistry
- Really reasonable fees
- Immediate appointments
- Open daily, nights and Saturdays

We Welcome all Insurance:

- DSSH ■ HMSA ■ DDS-82
- Dentaguard ■ HDS ■ All others

Pali Palms Plaza
Next to Yam Yam
970 N. Kalia Ave., 1st Floor
Across from Aikahi Shp. Ctr.

Phone
254-1541

Raise home entertainment to a new level of satisfaction

Add impact with a new TV/FM/AM Stereo Receiver from Technics. They deliver a spacious stereo effect that can make ordinary TV sound extraordinary with one simple connection. And of course, these advanced receivers are all born ready for digital audio, VCR, video disc, cable TV and cable FM hook up. The Computer Drive New Class A Receiver is the ideal Amp circuit for demanding digital sources like the Compact Disc.

Technics
The Sound of Japan



JCPenney Windward Mall

WOMEN'S

- | | |
|---|---|
| JUNIOR AND MISSES DRESSES NOW 9.99
ORIG. \$39-50.00 IN ASSORTED STYLES | WOMEN'S BLOUSES NOW 9.99
ORIG. \$28-56 FOR THE FULL FIGURE IN ASSORTED STYLES AND COLORS. |
| HAWAIIAN SEPARATES NOW 14.99
ORIG. \$24-39 | MISSES BLOUSES NOW 5.99
ORIG. \$16-18 ASSORTED T-STYLES |
| DAYWEAR COORDINATES NOW 4.99
ORIG. \$10-14 SELECT FROM SLIPS, BRAS, AND PANTIES. | PANTS AND TOPS NOW 7.99
ORIG. \$19-23 ASSORTED STYLES AND COLORS IN JUNIOR SIZES. |
| COORDINATING SEPARATES NOW 30% OFF
ORIG. \$19-47 IN ASSORTED COLORS FOR JUNIOR AND MISSES | PANTS NOW 9.99
ORIG. \$23-38 STRIPED AND PATTERNED PANTS IN JUNIOR SIZES. |
| LONG SLEEVE SHIRTS NOW 9.99
ORIG. \$19-22 ASSORTED PLAIDS AND STRIPES IN JUNIOR SIZES | CORDUROY BLAZER NOW 19.99
ORIG. \$35 BEIGE OR BURGUNDY BLAZER IN JUNIOR SIZES. |

MEN'S

- | | |
|--|--|
| MEN'S SHIRTS NOW 9.99
ORIG. \$13-21 ASSORTED SHORT AND LONG SLEEVE CASUALS | KNIT SHIRTS NOW 7.99
ORIG. \$14-18 ASSORTED SHORT SLEEVE KNIT SHIRTS. |
| FASHION SHIRTS NOW 9.99
ORIG. \$16-21 ASSORTED FASHION STYLES FOR MEN | NOVELTY SHIRTS NOW 5.99
ORIG. \$15-20 NOVELTY T-SHIRTS AND KNIT SHIRTS IN ASSORTED STYLES. |

SHOES

- | | |
|--|--|
| WOMEN'S EAST FIFTH® DRESS SHOES NOW 10.99
ORIG. \$28 SAVE 60% ON ASSORTED STYLES AND COLORS | GIRL'S SHOES NOW 6.99
ORIG. \$15 SELECT FROM ASSORTED GIRL'S CASUALS. |
| WOMEN'S CASUALS NOW 5.99
ORIG. \$22 SAVE 70% ON THESE ANKLE STRAP CASUALS | BOY'S CASUALS NOW 2.99
ORIG. \$12 ASSORTED BOY'S MESH CASUALS |
| WOMEN'S SANDALS NOW 6.99
ORIG. \$22 ASSORTED WOMEN'S SIZES AT 50% SAVINGS. | CHILDREN'S ATHLETICS NOW 7.49
ORIG. \$24.95 SAVE 70% ON NIKE® LACED ATHLETIC SHOES FOR BOYS AND GIRLS. |
| WOMEN'S B & P® SHOES NOW 19.99
ORIG. \$40 50% OFF THESE DRESS SHOES IN ASSORTED STYLES AND COLORS. | |

CHILDREN'S

- | | |
|---|--|
| GIRL'S TOPS NOW 2.99
ORIG. \$4.99-15 SELECT FROM ASSORTED STYLES IN SCHOOLAGE SIZES | BOY'S JEANS NOW 3.99
ORIG. \$10-12 CORDUROY JEANS IN TWO STYLES. |
| GIRL'S BLOUSES NOW 3.99
ORIG. \$12 PRESCHOOL SIZE BLOUSES IN WHITE. | TODDLER'S JUMPERS NOW 4.99
ORIG. \$14. |
| GIRL'S TOPS NOW 3.99
ORIG. \$11 LONG SLEEVE TOPS IN SCHOOLAGE SIZES. | BOY'S NOVELTY BELTS NOW 1.99
ORIG. \$4 STRETCH BELTS FEATURING "THE A TEAM". |

HOME FURNISHINGS

- | | |
|---|--|
| QUILTED PLACEMATS NOW 1.99
ORIG. \$4 ASSORTED FASHION COLORS. | TELEPHONE NOW 19.95
ORIG. 29.95 MIRAGE® MEMORY PHONE. |
| CRYSTAL AND BRASS LAMPS NOW 39.99
ORIG. \$70-100 WIDE SELECTION OF STYLES TO SELECT FROM. | BEDSPREADS NOW 29.99
ORIG. \$45 "PRETTY BUTTERFLY" PATTERN IN TWIN SIZES. |
| PHOTO ALBUM WITH BONUS NOW 6.99
ORIG. 9.99 100-PAGE PHOTO ALBUM WITH A 24-PAGE "BRAG" BOOK. | SHEET SALE 30-50% OFF
SAVE ON ASSORTED PRINTS AND SOLIDS IN TWIN, FULL, QUEEN, AND KING SIZES. |

SPORTING GOODS

- | | |
|---|--|
| WOMEN'S BATA® AEROBIC SHOES NOW 9.99
ORIG. \$29.99 | TOTE BAG NOW 6.99
ORIG. \$15.99 ADIDAS® ATHLETIC TOTE. |
| MEN'S ATHLETIC SHOES NOW 14.99
ORIG. \$27.99 SAVE ON ADIDAS JUPITER® ATHLETIC SHOE. | NYLON WALLET NOW 5.99
ORIG. \$10 SAVE 40% ON FREE STYLE® WALLET. |

STYLING SALON

FREE EAR PIERCING

PURCHASE FROM A WIDE SELECTION OF EARRINGS IN OUR STYLING SALON AND HAVE YOUR EARS PIERCED FREE. NO APPOINTMENTS NECESSARY. NOT RECOMMENDED FOR CHILDREN UNDER 1 YEAR. MINORS MUST BE ACCOMPANIED BY PARENT OR LEGAL GUARDIAN.

JC PENNEY

20% OFF

SEBASTIAN, REDKEN, AND NEXXUS SHAMPOO AND CONDITIONERS.

NO RAINCHECKS.
WINDWARD MALL
EXPIRES 10/28/84

JC PENNEY

20% OFF

REG. PRICED HAIRCUT WITH STYLING FOR \$16.88. LONG HAIR EXTRA. CALL FOR YOUR APPOINTMENT TODAY.

NO RAINCHECKS.
WINDWARD MALL
EXPIRES 10/28/84

JCPenney Windward Mall

Staff NCO, enlisted ball ticket info

The island wide staff noncommissioned officer Marine Corps Birthday Ball will be held Nov. 24 at the Ilikai Hotel. Tickets are available at \$21 each. Make your reservations now and avoid the late rush.

Tickets and information can be obtained from the following personnel:

3d Marine Regiment	SgtMaj. Puliafico	257-3204
BSSG	SgtMaj. Knowles	247-2911
MAG-24	SgtMaj. McCalister	257-2864
HQ Co. Bde	1stSgt. McCracken	257-3403
CSC	1stSgt. Haire	257-3237
1st Radio Bn.	SgtMaj. Turner	257-2977
I&I/Reserves	1stSgt. McKnight	471-0203
Air Station	SgtMaj. Trawick	257-3443

Marine Barracks	SgtMaj. Aguilar	491-9537
Camp H.M. Smith	SgtMaj. Alvarado	477-6110
Recruiters/Retirees	MGYSgt. Oldham	533-1224
Seating/Ticket Coordinator	GySgt. Allen	257-2342/3237

The enlisted Birthday Ball celebration will be held at the Air Station Enlisted Club Nov. 10. Ticket sales started Aug. 1 and may be purchased at the following locations:

Kaneohe Marines — Windward Enlisted Club
Camp Smith Marines — the Camp Smith Sergeant Major
The Fleet Marine Force, Pacific Band will perform for the ceremony. Two discjockeys will provide entertainment for the evening.

The cost will be \$6 per person, and the following will be provided:

A rose for each lady attending the ball.
Dinner menu (all you can eat) — carved roast beef w/aujus, southern fried chicken, mahi-mahi in golden Pacific sauce, pork Oriental delight, mixed vegetables, mashed potatoes w/gravy, complete salad bar, rolls/butter, coffee/tea, birthday ball cake.

For more information, contact SgtMaj. W. Trawick at 257-3443.

Guidelines explained for guests in housing

by Sgt. J.L. Muhlenkamp

All personnel residing in government quarters on the Air Station who are expecting to have a civilian house guest for more than 72 hours are required to register them with the Family Housing Office.

Visits which are expected to be more than 30 days require advanced approval in writing. Visitors who are expected to remain for over 12 months are not considered guests, and requests in these cases must be fully justified in writing to the Family Housing Office.

In order to be considered a civilian house guest, according to Air Station Order P11101.8F, the person must be invited by a military sponsor, and is one who does not contribute directly, or indirectly, to any of the household expenses generated by such a visit.

A service member or dependent, or a member who is eligible for assignment to family or bachelor military housing in Hawaii, is limited to a one-time visit of a maximum of 30 days as a guest. Military guests must be registered with the Family Housing Office if they remain, or are expected to remain, in quarters for longer than 72 hours.

Joint occupancy of a single set of quarters by the families of two service members for more than 30 days is considered to be assignment to quarters for both sponsors and will cause them both to forfeit their BAQ. Joint occupancy is not authorized without advanced written approval.

Subletting or receiving rent, payment or other considerations for use of accommodations is prohibited. A violation will cause eviction and prosecution, as appropriate. Continued violations of these regulations may cause eviction.

Anyone with questions concerning guests in government quarters should contact Mr. Simon at 257-2705.

Salutes

EDITOR'S NOTE: Salutes recognizes individuals for their achievements and exceptional performance and to welcome arrivals to Hawaii.

The information is compiled by Unit Information Officers in conjunction with Fleet Home Town News releases submitted to the Joint Public Affairs Office.

SOMS

Welcome aboard
PFC J.P. Rushton
LCpl. C.D. Winston
Sgt. A.L. Williams Jr.
SSgt. C.E. Faust Jr.

Promotions
SSgt. N.C. Bradford
SSgt. D.R. Cascarella

Reenlistment
Cpl. R.L. Keim

1/3



Welcome aboard
LCpl. D.J. Buchan
LCpl. R.M. Paul
Cpl. J.C. Bell
Cpl. D.E. Damask
Cpl. R.P. Figgins
Cpl. R.E. Johnson
Sgt. D.J. Flores
Sgt. A.C. Reaves
Sgt. J.D. Shavers
SSgt. J. Bechler
GySgt. T. Tauanuu
2ndLt. H.A. Frank
2ndLt. S.J. Winter

Navy Achievement Medal
Sgt. C.T. Woods
Reenlistments
Sgt. B.S. Nohl
Sgt. J.A. Sorgius

Cont. on Page B-7

WINDWARD MALL

October & November Special Events

S	* M	* T	* W	* T	* F	S
28	29	30	31	1	2	3
WINDWARD ARTIST GUILD 2ND ANNUAL FALL FESTIVAL	COMMENTS OR QUESTIONS ON OUR CALENDAR? CALL 247-8767	WE'RE ON YOUR SIDE! 	HAPPY HALLOWEEN! 	OPENING SOON! 14 Karat Plum A & A Diamond The Hobby Company Windward Beauty Supply	NOVEMBER 2-12 ART EXHIBIT by ED FURUIKE Center Court	ED FURUIKE ART EXHIBIT
4	5	6	7	8	9	10
ED FURUIKE ART EXHIBIT	ED FURUIKE ART EXHIBIT	Election Day  ED FURUIKE ART EXHIBIT	ED FURUIKE ART EXHIBIT	ED FURUIKE ART EXHIBIT	NOVEMBER 10-12 IT'S OUR BIRTHDAY, BUT YOU GET THE PRESENTS! Join us for prizes & surprises, special entertainment and SUPER SALES all weekend! ED FURUIKE ART EXHIBIT	OPEN 'TIL 9 P.M. Noon FASHION SHOW GYPSY NORTON MODELS 2 P.M. BYU JAZZ BAND 6:30 P.M. KAREN KEAWEHAWAI ED FURUIKE ART EXHIBIT
MALL HOURS: MON.-FRI. 10 AM-9 PM SAT. 9:30 AM-5:30 PM SUN. 10 AM-5 PM						

Rotisserie Round-Up

BIB'S
NEW Style of Cooking

"TEXAS" Finest

Bar-B-Q Beef Brisket Sandwich with Rice, Fries or Corn-On-The-Cob
\$2.95
11 AM - 5 PM

— OR —

Bar-B-Q Beef Brisket PANIOLLO PLATTER
Dinner Only **\$5.95**
5 PM-9 PM

Wide Selection of Beers & Wines
261-8724



Family Restaurant

315 Ulunui St.
Kailua square

CARPET CLOSE-OUT sale

NAVY Exchange

SAVE UP TO 50%

ONE WEEK ONLY!

Get durable and luxurious wall to wall carpeting at these LOW CLOSE-OUT PRICES! Now you can afford fine quality carpeting for your home and save up to 50%! Come to Pearl Harbor or Barbers Point Navy Exchanges today for the carpet bargain you've been waiting for! But you'd better hurry! These special close-out prices are good for ONE WEEK ONLY!

Elegant Cut Pile Plush
A high luster plush of 100% Antron® nylon for outstanding soil and stain protection. 14 colors. Sug. Retail \$23.95 Save \$12.00
CLOSE-OUT SPECIAL! \$11.95 sq.yd.

Solid Saxony Plush
Heavy yarns of 100% polyester give this plush its even texture and excellent cleanability. Sug. Retail \$15.95 Save \$7.20
CLOSE-OUT SPECIAL! \$8.75 sq.yd.

Popular Saxony Plush
A Wear-Dated® carpet of 100% Ultrann® nylon. A great value and looks terrific in your choice of 8 colors. Sug. Retail \$29.95 Save \$14.45
CLOSE-OUT SPECIAL! \$15.50 sq.yd.

Lint Free Velvet Plush
100% Antron® nylon for soil and stain protection. Quality at an affordable price! 13 colors. Sug. Retail \$39.95 Save \$20.20
CLOSE-OUT SPECIAL! \$19.75 sq.yd.

Super Fine Velour Plush
Elegance and durability are yours when you choose this plush of 100% Antron® nylon. 8 colors. Sug. Retail \$49.95 Save \$25.20
CLOSE-OUT SPECIAL! \$24.75 sq.yd.

Super Thick Plush Pile
The soft, thick pile of 100% Antron® nylon resists soiling with outstanding durability. 20 colors. Sug. Retail \$45.95 Save \$20.20
CLOSE-OUT SPECIAL! \$25.75 sq.yd.

Pearl Harbor Navy Exchange Interiors Plus
Phone: 422-2767
Regular Store Hours: Mon-Sat 9:30 am to 7:00 pm Sunday 9:30 am to 5:30 pm

Prices include carpet only. Pad and professional installation is available.

Mastercard and Visa accepted. Sorry no layaways

Sale starts October 25, 1984
Sale ends October 31, 1984

Barbers Point Navy Exchange Rainbow Annex Furniture Store Bldg. 1141
Phone: 682-5525
Regular Store Hours: Mon-Fri 10:00 am to 5:00 pm Saturday 10:00 am to 4:00 pm Sunday closed

NAVY Exchange BARBERS PT.

Amazon expe

by SSgt Bob Torres

Nighttime sounds are like no others heard in the civilized world.

The brash cackle of cicadas, the screech of monkeys, the cacophony of birds, and occasionally, the cough of a hunting jaguar, is a sound-picture of the Amazon, the largest river in the world. At its mouth, one shore cannot be seen from the other.

From the port of Iquitos, Peru, a research team boarded a boat that would take them 50 miles up the Amazon. Murray Visser, Station Librarian, was on this expedition.

There were 23 people on the expedition, and their mission was to assist Dr. Paul Gerber, from Illinois University, study the moustached tamarin, a monkey about 10 inches tall.

"I heard about Earth Watch through a magazine advertisement," said Visser. "Earth Watch has an office that acts as a clearing house for expeditions. They're kind of like the SATO office we have here. I flew from Honolulu to L.A., then to Mexico City. From there, I went to Lima, Peru, and met the other members of the expedition. We took a local airline flight to Iquitos where we began our tour which lasted from Aug. 1-15," he said.

"Physically it was a big shock to go primitive," Visser said. "Mentally it was relaxing, getting away from the pressures of the job — daily commuting, traffic lights and the sounds of trucks and buses. There was no sound out there except nature's."

"You're immediately aware of the noise the first night in the jungle. In the beginning, it was real 'freaky' being out there because it was dark and I didn't have a flashlight," said Visser. "Vines that hang from trees look like snakes in the dark, but you can't tell. A lot of snakes, and sometimes jaguar, are out at night."

Before the trip into the jungle, the team spent a day in Iquitos, where the first stages of culture shock took place.

"Iquitos was a major city at the turn of the century because of the rubber boom," Visser explained. "Vultures are the living garbage disposals because there's no pickup. Motorcycles are the major means of transportation and they even have motorcycle taxis. I was surprised at the amount of people outdoors, especially at night, due to the humidity. But the people are very friendly and gregarious."

With a smile, Visser relates an observation about the hotel

accommodations. "The walls are paper thin, so the owner decided to take the toilet covers off because they say Americans are toilet seat slammers. They use the seats for planters. The place was \$3 a day, but what's ironic is that you're on the largest river in the world and they can't guarantee running water. There are times when you'd turn on the water faucet and nothing would happen."

When the expedition started up river, they saw a floating city. Indians living in huts placed on logs. The huts move up and down when the Amazon rises, sometimes as much as 12 feet.

Islands in the middle of the river, dugout canoes and Indian women washing clothes along the river banks all became common sights. There was even mention of pink dolphins found in the river.

"People travel up and down the Amazon in boats and dugout canoes," Visser said. "Indians sometimes have entire families and their possessions on the boats, with the keel a mere inches above water; but I never saw one capsized. We stopped at the last post which had electricity. It was the last chance we would have for two weeks to get a cold drink."

"We had some Indians with us on the expedition," said Visser. "We couldn't have survived without them. As we were going upriver, a lot of fish jumped in our wake. When one jumped into the boat, the Indians showed us how to prepare it for eating."

"Indians live right off the river bank," he continued. "They live in thatched huts raised so that water won't get in. During the rainy season, snakes get in the huts too. In our hut, the head researcher reached into the food pantry and grabbed a snake, but luckily it was non-poisonous."

When the expedition turned into one of the smaller tributaries, they got stuck on the underwater logs and brush of the river. "We all had to get out of the boat to pull it over the logs, just like in the movie, 'African Queen,'" Visser said.

When the expedition reached the outpost, they found several thatched huts with cages holding "tame" monkeys. "There were mosquitos everywhere," said Visser, "and there also were a lot of army ants. They're pretty good scavengers."

"The professor had never been in the military so he didn't know anything about digging latrines away from the hut. Sometimes when

people went out and it was dark, they didn't go very far in the jungle. The army ants took care of a lot of the waste."

Along with the trials of going "primitive," and learning about the tamarin and jungle lore, Visser found out how much he takes for granted.

"Everyone was sick with diarrhea and the flu," continued Visser. "The conditions were primitive. For instance, there was no way to wash the dishes sanitarily. I caught the flu when we first got there and because of the close proximity, everyone got sick. We also learned to do without. The photographer's luggage was lost in Miami and he arrived with nothing but the clothes on his back and his camera gear. But he survived quite well out there. You really didn't need a lot of equipment to survive."

"It was even more primitive in the Indian huts. They didn't even have wire screens," remarked Visser. "They make a camp fire that throws off a lot of smoke to keep the mosquitos away. Many Indians lose their eyesight because of the smoke, but that's the only way they know to keep the mosquitos away."

The Indians set up the camp and kept it running with their knowledge of the jungle, and the wives did the washing and cooking.

"The Indians knew exactly where the monkeys were," said Visser. "The tamarins travel over a large part of the jungle daily. The Indians knew where they would be approximately two hours before we got there."

"There are two types of tamarins, the swayback and the moustached. We studied the moustached which are about 10 inches tall and are used for hepatitis research. We also caught pygmy marmosets."

Although they share the same forests, the marmosets don't compete with the tamarins. "They don't mix," said Visser. "They're entirely separate from the tamarins. They're smaller, about six inches, and hard to see in the jungle. They don't move in large areas, they stay in about a half acre, and eat the sap from some trees. The tamarins live in taller tree levels and travel long distances."

"We caught the monkeys by putting bananas in traps and then hiding in the foliage with a string to the door. When a monkey went in the cage, we pulled the door shut. We made sure that we only caught one monkey per cage. If you caught two in one cage, they



Morning mist on the Blanco River, a tributary of the Amazon, highlights an Indian dugout canoe. Logs and underwater brush in the river made it necessary for the expedition to occasionally get out and pull the boats over the obstacles.



A moustached tamarin nibbles on a leaf at the doorstep of one of the thatched huts. The "tame" tamarins roamed freely around the base camp, 50 miles up the Amazon from the port city of Iquitos.



Dr. Paul Gerber, from Illinois University, holds a simple torch for expedition members to see. The torch was formed by wrapping leaves together and with the sap of a tree, took about a minute to make, and burned for almost an hour.



Primitive thatched huts formed the base camp for the tamarin study expedition. Indian huts were even more primitive, with no screens to keep mosquitos out.

lition: Station librarian joins team in hunt for moustached tamarins

would fight because they blamed the other for being trapped."

A plaster set of the teeth was made, and then the monkeys were weighed and measured, including sizes of arms and legs. Then they were tagged with beaded collars.

"The collars had different colored beads so when we spotted them through our binoculars, we would be able to tell the sex of the monkey, where he had first been tagged, and other information," explained Visser.

"Probably the most tedious part was weighing and measuring seeds. We gathered seeds and other things they eat. Then every evening the head researcher would compile all the information."

When the expedition went into the jungle, one of the Indians showed them how to make a torch. He took leaves and bundled them around tree sap. It took about a minute to make and burned for about an hour. "The torch gave off a good smell too," said Visser. "There are all kinds of vines in

the jungle. One particular kind you can cut and drink, just like out of a faucet. All those vines looked the same to me, but the Indian guide knew which ones to cut.

"By the end of the day, you didn't care if there were piranhas in the water, when you get dirty you just want to jump in," said Visser. "The water may be muddy but it feels good. It's the only way to keep clean."

"We caught a piranha while fishing close to our bathing hole. This type had small

teeth, so they just nibble at you. You can feel them nibbling; it's kind of a creepy feeling because you can't see into the water. There were also supposed to be some caiman (small alligator) down there, but we didn't see any."

This is not the first time that Visser has traveled, he got the bug as a child. Born in Indonesia, Visser has lived there, in Japan, Holland, California, Iran, and was stationed in Germany as a soldier.

"I worked in Iran before the revolution," said Visser. "The Air Force had a contract with the Iranian air force for English teachers. They needed to learn English so they would be able to use our manuals. I left about a year before the revolution in April '77."

Visser graduated from the University of Hawaii prior to his trip to Iran. When he returned, he received his master's degree in library science.

"I've rafted the Colorado River and herded horses from the desert to the Superstition Mountains in Arizona, but this trip was rugged," he said.

"What probably struck me the most was how friendly everyone was. I don't understand how they can be so poor, and yet, so friendly. I'm glad I took the trip," said Visser. "It was exciting but I wouldn't do it a gain for four or five years."

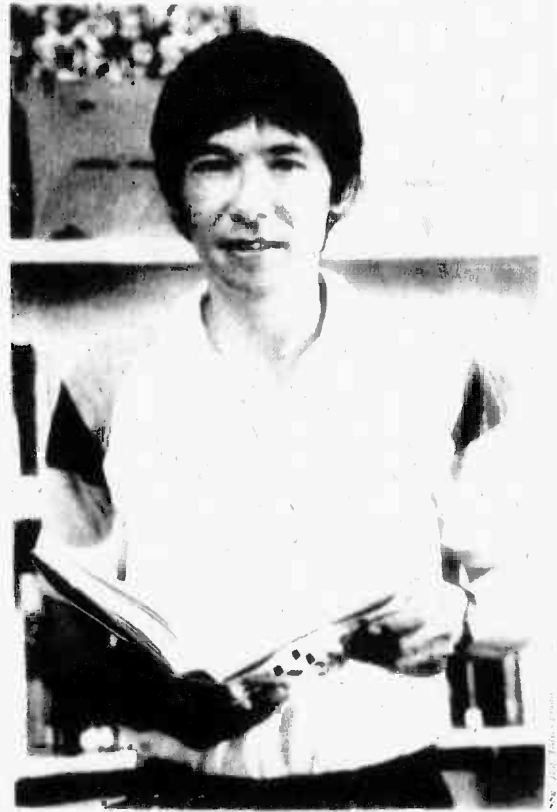

Murray Visser, Station Librarian, took three weeks off to go to the Amazon on expedition to capture moustached tamarins. The monkeys are used for hepatitis research.



Researchers travelled 50 miles up the Amazon to reach their base camp.

Station firemen host preschoolers

Station No. 8 firefighters visited the Menehune Rainbow Preschool as just one of the highlights when Fire Prevention Week was observed here.

In addition to climbing around a fire truck and modeling various items of the firefighter's wardrobe, the children watched several demonstrations and asked many, many questions; all in the interest of obtaining an early fire prevention education.



Children from the Menehune Rainbow Preschool climb aboard a fire truck from Station No. 8 here.



Brandon Darrin gets a first-hand look at Station No. 8's pumper.



Firefighter Iam Meyers helps Zachariah Carter put on a fire helmet. The children at the Menehune Rainbow Preschool were visited by the Fire Department and learned about the firemen and their trucks.

October 25, 1984

Marlboro



Warning: The Surgeon General Has Determined That Cigarette Smoking Is Dangerous to Your Health.

At-a-glance

Taxiways closed

Airfield taxiways will be closed beginning Monday due to construction scheduled to be completed in February. Fixed-wing aircraft are being rerouted to West Field to refuel creating a traffic hazard at the road and runway intersection.

Personnel traveling to NOSC of the Hale Koa Beach Park should exercise caution while in the vicinity of West Field during operations.

Aircraft have the right-of-way while on the runway, and motorists are cautioned to stop and look carefully for aircraft. They are also advised not to cut across the corner of the West Field runway since anchor chains are stretched along the edges of both the road and the runway.

Baby food item recalled

The Army and Air Force Exchange Service is recalling a Gerber Baby food product.

The item identified as hazardous is one Gerber baby food item — a 3½ oz., strained, chicken with chicken broth. The product codes are 1002F1, 1002F2 or 1002F3 with a "use by" code of Oct. 5, 1986.

The United States Department of Agriculture verified a customer complaint that the product contained microscopic and visible glass particles, measuring .25 millimeters to 2 centimeters in length.

Gerber's shipping records reflect that two cases were shipped to the AAFES Dayton Distribution Center (DDC), Dayton, Ohio. According to Hawaii Area Exchange officials, no shipment of the item with the affected product codes are in AAFES stores in Hawaii.

However, as a precautionary measure, all stocks of this item were inspected at every AAFES-Hawaii store selling the item. Customers who have the hazardous Gerber item or the product in question, may return the item to any AAFES-Hawaii store.

Bad checks

Persons who write a bad check at the Navy Exchange

OCTOBER FRAME SALE!!
 READY MADE FRAMES
 WHOLESALE LESS **20%**
 SELECTED FRAMES
50% OFF
 FRAMES HAWAII NEI, LTD.
 46-144 Kahuhipa St., Kaneohe, HI
 235-6408

DR. F. BROCK HOPKINS

(formerly of Enchanted Lake Animal Clinic)

ANNOUNCES

His relocation to:

AIKAHI PARK ANIMAL CLINIC

AIKAHI PARK SHOPPING CENTER
 (Behind Firestone, Kailua)

HOURS:

MON., TUES., THUR., FRI.
 8:00 AM-5:30 PM

WED., SAT.
 8:00 AM-NOON

Dr. Hours by Appt.

254-1548

COUPON HILLTOP RANCH



UNGUIDED TRAIL RIDES
 BRING THIS COUPON FOR ONE FREE RIDE WITH GROUPS OF 4 OR MORE.

AFTER SCHOOL PROGRAM
 8 WEEK SESSIONS
 2, 3 OR 5 DAY PROGRAMS

RESERVATIONS:
 259-8463

deprive others of funds that could be made available to help support Navy morale, welfare and recreation programs.

A bad check not redeemed is a source of income to the check writer who receives either money or merchandise from the exchange for the bad check.

The Navy Resale and Services Support Office will report to the Internal Revenue Service the names and social security numbers of persons who have not redeemed a bad check, under the provisions of the Bureau of Government Financial Operations, Bulletin No. 84-06.

Assertion

The "Self-Esteem/Assertion" workshop will be offered by the Navy Family Service Center, a division of the Pearl Harbor Personal Assistance Center, on Nov. 13, 20, 27, and Dec. 4, from 9 to 11 a.m. in Building 150.

For more information and to register call 471-0831/0552 by Nov. 6.

Vacancy

If you are a woman Marine sergeant through gunnery sergeant with two years on station or returning from an overseas tour who desires a

challenge, there is a billet vacancy which requires dedication, maturity, and leadership as a troop handler at Millington, Penn.

Contact SSgt. Bruce at HQMC (MMEA-14) (autovon) 224-1079/1539 or (202) 694-1079/1539.

Author

The Station Library will sponsor Donivee Martin Laird,

a Hawaiian author, in a special autograph session Oct. 27 at 11 a.m.

Laird will read the stories of "Wili Wai Kula and the Three Mongooses" and "The Three Hawaiian Pigs and the Magic Shark."

Laird grew up on sugar plantations in Hawaii and Puerto Rico and attended the University of Hawaii and

Penn State earning her bachelor's degree in English and education.

She has taught preschool and kindergarten in Hawaii, conducted several workshops for early educators, and shares her stories in classroom visitations.

Cont. on Page A-13

MILITARY PERSONNEL... \$25

Visit neighbor islands at special hotel rates...

Here's a great way to visit other islands at budget hotel rates. Use Hawaii's top hotel value comfortable rooms in attractive and convenient locations.

from \$25 for 2

MILITARY OR KAMAAINA RATES <small>All rates are for double occupancy</small>	Standard rooms	from \$25-35
	Superior rooms	from \$30-40
	Deluxe rooms	from \$35-44



KONA LAGOON
Kona at Konaohou From \$25



HILO HAWAIIAN
Hilo From \$29



MAUI BEACH
Kahului, Maui From \$25



MAUI PALMS
Kahului, Maui From \$29



KAUAI RESORT
Waipoua, Kauai From \$33



QUEEN KAPIOLANI
Waikiki From \$29



For reservations and information, see your travel agent or call
Hawaiian Pacific Resorts
531-5235 From neighbor islands, toll-free 1-800-272-5275
 Executive offices: 1150 S. King St., Honolulu, HI 96814
 Also available: Low cost room + car packages (Dollar Rent-A-Car)
 Room + N Vroom packages from Aloha Airlines (Ph.: 836-1111) feature these hotels + car + airfare

With FirstLine of Credit, when you need money for something unexpected, you'll know just who to turn to.

You never know what's going to happen.

Suddenly, you've got three more mouths to feed.

Suddenly, Johnny needs braces.

Suddenly, the fee on your land becomes available for purchase.

Fortunately, there's always someone you can depend on in these situations.

Yourselves! Because after you've applied and qualified for FirstLine, all you have to do is pull out your FirstLine of Credit checkbook and write yourself a loan.

There'll be no more applications to fill out and no more trips to the bank everytime you need money.

FirstLine has a minimum line of \$10,000 which you use for purchases of \$500 or more. And since FirstLine is secured by the untapped equity in your home, you get lower interest rates and lower monthly payments than with other loans.

You also get the security of always having money for life's little surprises. Like your daughter, who's suddenly

old enough for college. Your roof, which suddenly needs repairs. Your spouse who suddenly needs a vacation...

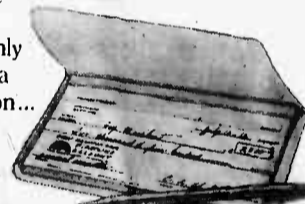

FirstLine is available with either a fixed or a variable interest rate. The variable interest rate is equal to the previous month's average 91-Day Treasury Bill rate, plus 4 1/2%. If the average 91-Day Treasury Bill rate were 9.5%, then the interest rate would be 14.00% Annual Percentage Rate (9.50 + 4.50 = 14.00). The Annual Percentage Rate may vary. The fixed rate will be the First Hawaiian FirstLine fixed rate in effect at the time you sign up. For the current variable or fixed rates call any First Hawaiian Branch.

FirstLine of Credit

FIRST HAWAIIAN BANK
 We say yes to you.
 Member FDIC.



AMERICA'S ENERGY TEST

1. What is the country's most abundant fossil fuel?
 a. coal b. natural gas c. oil
2. Which of the following users consumes the most energy in the United States?
 a. residential and commercial b. industrial c. transportation
3. What energy source represents more than half of the nation's residential use of energy?
 a. coal b. natural gas c. oil
4. Which of the following will add as much as 3% to your car's gas mileage?
 a. underinflate your tires b. overinflate your tires c. use radial tires

5. Driving a car at 55 miles per hour rather than 70 miles per hour can add how much to your gas mileage?
 a. 10% b. 20% c. 30%
6. When did the first commercial nuclear power plants go into operation in the United States?
 a. 10 years ago b. 20 years ago c. 25 years ago
7. Since World War II, annual energy use in the United States has more than doubled. How does this growth compare with Western Europe?
 a. less than Europe b. the same as Europe c. more than Europe

8. How much of its oil does Western Europe import?
 a. 50% b. 75% c. 90%
9. How much of the energy that the United States uses is based on oil?
 a. 25% b. 40% c. 55%
10. Since the 1973 oil embargo, how has the U.S. reliance on Arab members of OPEC changed?
 a. U.S. now half as dependent b. U.S. now just as dependent c. U.S. now twice as dependent

Answers on Page A-13

WATER QUALITY EXCEPTIONS

On 2 October 1984, officials at Marine Corps Air Station, Kaneohe Bay learned that five of fifteen water quality samples of potable water taken on 1 October 1984, had positive coliform bacteria readings. The five locations and their respective coliform counts were as follows: Rifle Range - 3, Building 1387 at the Naval Ocean Systems Center - 87, Officers' Club pool - 6, Staff Noncommissioned Officers' Club kitchen - 21 and 2464 Cochran - 1. Although by law only those counts above 1 required subsequent samples, additional samples were taken at all five locations on 2 and 3 October 1984 as a precautionary measure. All locations except the Rifle Range, had 0 coliform readings from the samples taken on 2 and 3 October. The Rifle Range had a count too numerous to count from its 2 October sample and a count of 12 from its 3 October sample. As a result of the second consecutive positive reading at the Rifle Range officials secured the drinking water system at the Rifle Range about 1100 on 3 October 1984. The drinking water system at the Rifle Range has since been returned to use.

The positive readings from the 1 October samples exceeded standards of the Safe Drinking Water Act in two ways: (1) the monthly average of samples resulted in a count of more than one colony of coliform per sample and (2) more than 5% of the samples had more than four colonies. Despite the aforementioned exceptions, officials at Marine Corps Air Station, Kaneohe Bay stressed the following:

1. There were negative check samples from four of the five positive sites during follow-up testing on 3 and 4 October. Hence, there is no concern over the quality of the drinking water at building 1387, the Officers' Club pool, the Staff Noncommissioned Officers' Club kitchen and at 2464 Cochran Street.

2. The potable water system at the Rifle Range was secured from 1100 on 3 October until 1100 on 11 October. Signs were posted warning personnel not to drink from the potable water system and water tanks were placed at three sites as a source of potable water during the period when the potable water system was secured.

3. Before the potable water system at the Rifle Range was returned to use, the system was superchlorinated, flushed thoroughly, and had two consecutive days with negative readings on 10 and 11 October.

4. From discussions with medical officers at Marine Corps Air Station, Kaneohe Bay there has been no higher incidence of gastrointestinal disorders, something which might occur if personnel were to be adversely affected.

Although there is no reason for alarm, this notice is being issued as a precautionary measure and because it is required by the Safe Drinking Water Act.

SHAPE IT UP AND SHOW IT OFF

WITH MADEMOISELLE'S

1/2 OFF ENROLLMENT PLUS

ONE YEAR FREE!

OFFER GOOD ON FIRST VISIT ONLY



Mademoiselle® Spa Lady

Energize with the hottest aerobic and jazz classes anywhere, shape it up with Lifecycles,® modern exercise equipment and more . . . then relax in our steam, sauna, whirlpool and Wolff® tanning beds. We've got it all and it's waiting for you now . . . so join Mademoiselle today because where you shape it up is our business . . . where you show it off is yours! Shape it up and show it off at Mademoiselle . . .

WINDWARD CITY SHOPPING CENTER

CALL NOW

235-3511

HOURS: 9-9 Mon.-Fri. 9-6 Sat. 12-6 Sun.

BABYSITTING • AMPLE FREE PARKING
OFFER EXPIRES 10/31/84

FINAL WEEK-PRICE INCREASE NOV. 1st

ALL RANKS

Windward Enlisted Club
presents

A FLOCK OF SEAGULLS

Doors Open At 7:00 P.M. All Ranks

Friday 16 Nov. '84

Show 10:00 P.M. \$10.00

"Wishing (If I had a Photograph of You)"
"Space Age Love Song" • "It's Not Me (Talking)"
"I Ran"



Improvements...

Cont. from Page A-1
the Koa Houle to the birds; and reduce a fire hazard." The project had some problems, however, part of the area that was to be cut had been used over the years as an impact area. Explosive Ordnance Disposal teams

were called to the scene before any work started. "We swept the area for ordnance and then put engineer tape to show where the brush was to be cleared," said Capt. David Davis, EOD. "There was always someone from EOD in the area, so if someone working saw anything metal, all they

would have to do was shout and an EOD person would go and check it out."

The final action will be done by bulldozer, which will push down the limbs that had not been carried away.

"We hope that the shrub will provide the Boobies with nesting material for the next

year," said Drigot. "It may be a genetic thing that boobies build such flimsy nests, but we're providing them with this material and will watch to see if they use it."

Counts are made of the bird population several times a year. Through the brush clearing project, it's now easier to spot the birds.

"In order to manage something, you have to know what you have," Drigot said. "So the long term (bird) counts really make a difference. You get a gross picture of what's going on."

"We have about 500 pairs. That's from 1,000 to 2,000 birds, counting young

Boobies," continued Drigot. "What we'll do is track the project looking for increased nesting — and just being able to see the birds will give us a more accurate count."

Because of the location and sensitivity of the project, only Marines and Facilities personnel were used in the project.

"There were about 20 Marines from different units and the Station Inspector's office who worked on the project," said Drigot. "We had a lot of people who helped out, and EOD personnel were there all the time. There was excellent cooperation from them, attitude and everything. The

end result is improvement and the place looks good. There's still a lot of work to do, but you can see a definite change."

As Marines and Facilities personnel worked, Boobies flew in to check out what was happening to their area. Soon after the Marines and their equipment left, they landed in the Kiawe trees and once again made themselves at home.

They may be disturbed again in the future, but when the Boobies return from foraging at sea, their habitat will again change as Air Station personnel continue working to make the Boobies home more suitable.



Booby birds perched in a Kaiwe tree stand watch over their nesting area as Marines cut away underbrush. The birds often stayed in the trees as Marines worked to improve the area.

Creative Scissors

KIKI is BACK!
From Europe
with **NEW IDEAS & NEW STYLES**

35 Kanehe St. #109
261-8289

★ Hair Style, Shampoo, Blo-Dry \$1000
★ Body Wave From \$3200

Manicures and New Line of Make-Up Available!
Military, High School & College I.D.s = \$200 Off Any Service

Caribe Diamonds

Halloween — Moonlight Madness SALE
Oct. 30 7 PM to 10 PM only!

25% OFF (Reg. Catalog Mdse)
ENTIRE STOCK
Fine Selection of Large Solitaires

KMCAS Only
Sorry No Layaways
254-5370

Not Paid For By Marine Corps Exchange

WE DO PARTIES BETTER!
... 'Cause We're Professional!

*Catering and Food Service!
To Your Home or Barracks...
No party Too Big or Too Small!*

for more information,
Call 257-2657/257-2873

Mr. Keith Ward or Mr. Tim McDonald

WINDWARD ENLISTED CLUB
KMCAS

If You Haven't Heard the Charles J. Givens Strategies!
YOU'RE LOSING MONEY

CHARLES J. GIVENS WITH PETE ULMER

"Givens is the financial wizard of the 80's." — Ross Crystal — WTTG-TV, Washington, D.C.
"He can show people what to do with a thousand dollars or less." — Shella Rushto — KTRH, Houston
"For those who mistakenly think they can get ahead just by working hard." — Tampa Tribune

FREE LECTURE!
Last year Americans paid more than a million dollars to hear the Charles J. Givens strategies. This week you can experience the most talked about lecture in America with Pete Ulmer of the Charles J. Givens Foundation. Pete Ulmer is one of the most knowledgeable, entertaining speakers you will ever hear. In this free lecture you can learn more simple but powerful Money Strategies than most people discover in a lifetime!

**THIS LECTURE IS NOT JUST A PREVIEW
IN 90 MINUTES YOU WILL LEARN:**

TAX-REDUCING STRATEGIES
• Travel the world on deductible \$\$
• Earn 50% on your IRA this year
• New tax law gives you \$5,000 deduction
• Give tax deductible family gifts

INVESTMENT STRATEGIES
• Stop paying commissions
• Open a 12% checking account-NOW
• Earn 20% yearly tax free
• Borrow investment capital FREE

REAL ESTATE STRATEGIES
• Save thousands on your CURRENT home mortgage
• Control \$100,000 in real estate for \$1,000
• Buy prime real estate at less than 10% interest
• Get unlimited low-interest government mortgages

INCREDIBLE—BUT TRUE
WE HAVE MOVED 400 FANS IN TWO WEEKS WITH THIS INCREDIBLE SALE. 100 FANS ARE LEFT AND MUST BE SOLD THIS WEEK. DON'T MISS OUT, THIS COULD BE THE BEST CEILING FAN OFFER IN THE COUNTRY.

BUY 1 GET 1 FREE!

30% OFF ALL LIGHT KITS!

2 FOR \$88
2 FOR \$118
2 FOR \$228

CASABLANCA • HUNTER • SAN FRANCISCO

PACIFIC SURPLUS & DISTRIBUTORS LTD.
MON. THRU FRI. 9:30 6:00 p.m.
SATURDAY 9:30 5:00 p.m.
SUNDAY 11:00 5:00 p.m.
THURS. CLOSED

262-8131
1247 E. KAILUA RD.
KAILUA

455-9010
98-593 KAM HWY
PEARL CITY

THIS WEEK ONLY—FREE LECTURES IN HONOLULU

TUES. OCT. 23 8:00 P.M. ALA MOANA AMERICANA (Adjacent to shopping center on Atkinson Drive)	WED. OCT. 24 3:00 & 8:00 P.M. HOLIDAY INN HONOLULU AIRPORT (Entry to International Airport at Rodgers & Nimitz Hwy.)	THURS. OCT. 25 3:00 & 8:00 P.M. ALA MOANA AMERICANA (Adjacent to shopping center on Atkinson Drive)
---	--	---

NO RESERVATIONS NECESSARY — Bring your note pad or tape recorder

STAY TUNED TO THE FOLLOWING PROGRAMS

MON., OCT. 22 1:30 P.M. "COMMUNITY FOCUS" KAIM - RADIO #870 AM	MON., OCT. 22 3:00 P.M. "BILL MANIACI SHOW" KGU - RADIO #760 AM	TUES., OCT. 23 11:00 A.M. "NEWS FEATURE" KHVH - RADIO #990 AM	WED., OCT. 24 10:30 A.M. "RON WILEY SHOW" KIKI - RADIO #83 AM
--	---	---	---

The solution to controlling your financial future is the application of simple, safe, powerful, Money Strategies. In these 90 minutes you will learn more Money Strategies than most people learn in a lifetime. Don't confuse this lecture with other lectures you've heard about or attended. Last year, over 100,000 people attended the Charles J. Givens Foundation free lectures and left with all of the information promised in this ad.

CHARLES J GIVENS FOUNDATION A non-profit educational corporation
© Copyright Charles J. Givens Foundation 1983. All Rights Reserved.

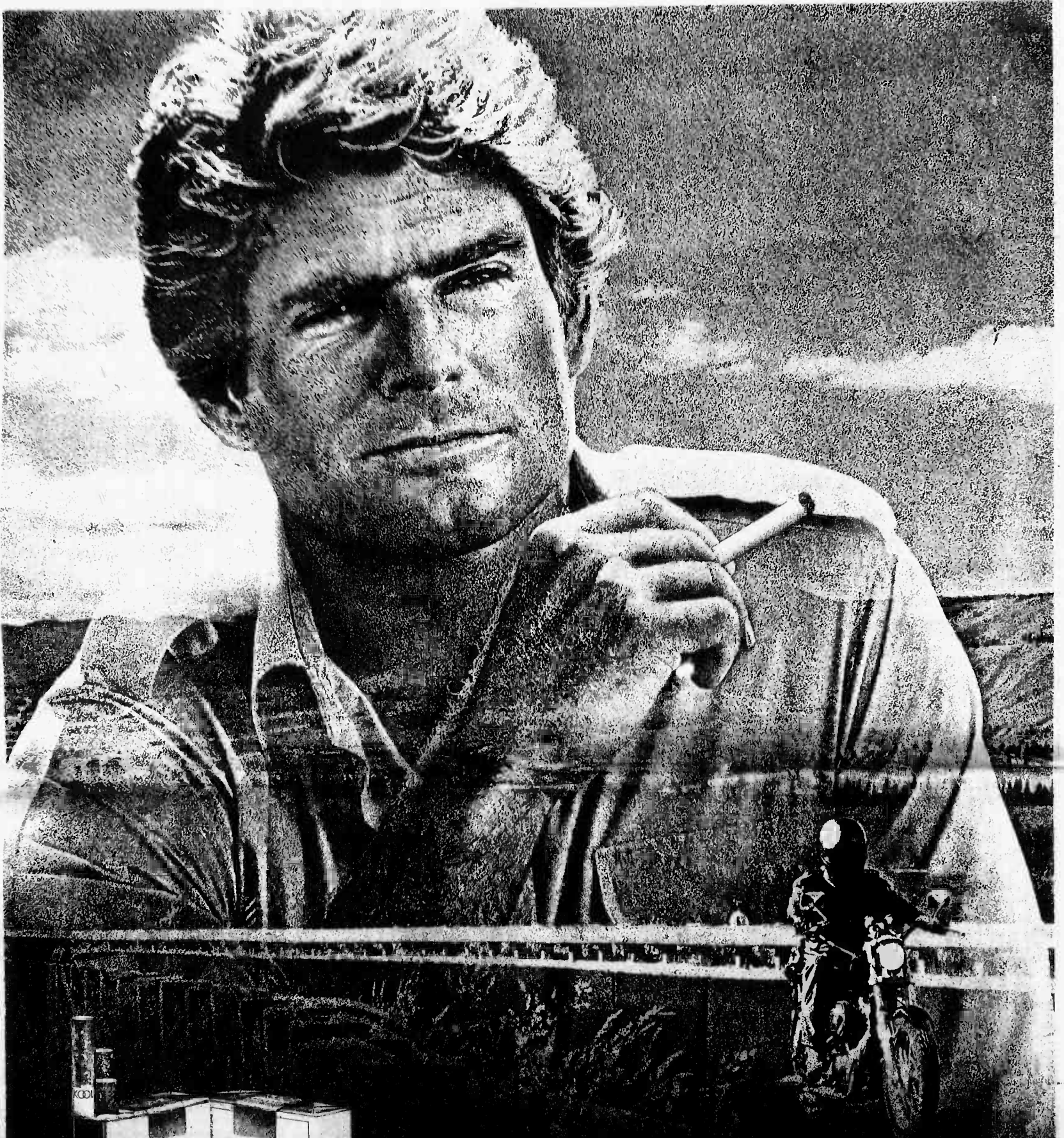

Come up to KOOL.

Kool gives you extra coolness
for the most refreshing sensation in smoking.

A sensation beyond the ordinary.

Warning: The Surgeon General Has Determined
That Cigarette Smoking Is Dangerous to Your Health.

At a glance

Cont. from Page A-9

Commissary closure

The Station commissary store will be closed Nov. 10 to observe the Veterans Day holiday. Normal hours of operation will be resumed Nov. 13.

MCAA luncheon

A special luncheon for the Marine Corps Aviation Association is scheduled for

Nov. 8 at the Kaneohe Bay Officer's Club.

Guest speaker will be Capt. Gerald L. Coffee, a former POW who is stationed at the CinCPacFLT Public Affairs Office.

All active duty personnel, retirees, wives and friends are welcome to attend. The menu will be Chef's Salad, hot rolls, fruit cup, coffee and iced tea. The cost is \$5.50 per person.

The MCAA is open to military personnel of all ranks and civilians who have an interest in Marine Aviation, not just to personnel who are directly involved with aviation or who have an aviation MOS. Cost of membership is \$12 per year and is tax deductible. As a member of MCAA, individuals

become members of the Hawaii Squadron.

The second Saturday of the second month of each quarter has been selected for a 6:30 p.m. "no host" Happy Hour at the Alii Room of the Air Station's Officers' Club. It is not necessary to be a member of the Officers' Club as officers to attend MCAA functions.

Power outages

There will be a power outage Nov. 1 and 2 to allow a contractor to make electrical connections to the Station's primary distribution system.

HAWAII MARINE

The following facilities will be without power from 7:45 a.m. to 3:30 p.m. on Nov. 1 and from 7:45 a.m. to 12:30 p.m. Nov. 2: buildings 104-105, 138, 141, 145, 152-153, 156-158, 177-179, 310, 345, 1596 and 1674.

The only backup power furnished will be that supplied by the emergency generator in hangar 105.

Questions concerning the outages should be directed to Mr. Fujita, 257-2171, utilities general foreman.

Red Cross class

The American Red Cross is offering a course in standard first aid on Nov. 3 from 8 a.m. to 4 p.m. at the Red Cross office located next to the 7-Day Store.

The free class is open to all military and their family members, as well as civilian employees. To register call 257-3575/2606.

Trick or Treat hours

Wednesday night from 6 to 9 p.m. has been set aside for Air Station trick or treaters. Drivers are cautioned to be especially watchful, both on-base and off.

Trick or treat hours for Camp Smith residents will be announced at a later date.

ACCIDENT CASES

INCLUDING WRONGFUL DEATH CLAIMS AND CATASTROPHIC INJURIES

You may qualify if you or any member of your family has been injured.

524-5400

Law Offices of GARY GALIHER & ASSOCIATES

No Charge For Initial Consultation No Recovery - No Fee

333 Queen Street, Suite 800 Validated Parking

PRE-INVENTORY SALE!! UP TO 50% OFF

ELECTRIC CLASSICAL BASS FOLK GUITARS	PEAVEY T-45	REG. 543 ⁰⁰	SALE 399 ⁰⁰
	Hohner HGK-294	89 ⁰⁰	SALE 45 ⁰⁰
	GIANNINI AWNE-6	200 ⁰⁰	SALE 99 ⁰⁰
	VANTAGE - AVENGER	400 ⁰⁰	SALE 229 ⁰⁰
	CORT	250 ⁰⁰	SALE 125 ⁰⁰
	SAGA - 4140	99 ⁰⁰	SALE 49 ⁰⁰
	CARLOS - 260	140 ⁰⁰	SALE 70 ⁰⁰
	SEVILLE - S62	100 ⁰⁰	SALE 50 ⁰⁰

GUITAR LESSONS AVAILABLE LAY-A-WAY PLAN/FLEXIBLE TERMS

GIVE THEM THE GIFT OF MUSIC... AT THAYER'S!

HOURS: MON-FRI 9:30 AM-6:00 PM WED 9:30 AM-9:00 PM SAT 9:30 AM-5:00 PM 1020 AUAHI STREET



Full line of musical instruments & accessories Largest selection of sheet music in Hawaii Used pianos from \$695⁰⁰

Ample Free Parking PH. 536-6161

THE ANSWERS, to Page A-10 quiz

...may surprise you. Here they are:

1 (e) Though only 21% of the energy that we use comes from coal — compared with a total of about 70% from oil and natural gas — coal is by far the most abundant fossil fuel in the country. The government estimates that we have more than 20 times as much coal as oil or natural gas. (Source: Securing America's Energy Future: The National Energy Policy Plan U.S. Department of Energy, July 1981)

2 (b) In 1980 industrial activities accounted for about 39% of all U.S. energy use. Energy used in households, stores and offices represented 36%. And Americans used 25% of their total energy consumption for transportation. (Source: DOE Monthly Energy Review, November 1981)

3 (b) Since the early 1970s consumers have been shifting away from oil for home-heating and instead have been using more natural gas — which is now more than 50% of all household use — and more electric heat, which has been installed in more than half of all new homes built in the past few years. (Source: The National Energy Policy Plan, DOE)

4 (e) According to the Alliance to Save Energy, tires should always be inflated to the prescribed pressures. Using radial tires on all four wheels, however, can allow up to 3% more mileage. (Source: The 25th Solution: The Alliance to Save Energy, Washington D.C.)

5 (b) The 20% that most cars save by driving 55 mph instead of 70 amounts to a daily savings of 200,000 barrels of oil. (Source: Tax for Energy Savers, DOE)

6 (c) The first nuclear power plant in the United States, the Shippingport station in Pennsylvania, went into operation in 1957, shortly after the Calder Hall plant in England became the world's first nuclear power plant. The United States now has 72 operating nuclear plants; 23 other countries have more than 180 nuclear plants in operation. (Source: Nuclear Power from Edison Reactors, DOE)

7 (e) From 1945 to 1980, U.S. energy consumption went up 2.5 times. In Western Europe, it went up by a factor of 3.2. By comparison, Latin America energy use increased by a factor of 8, Southern and Southeast Asia increased by a factor of 11, and China increased by a factor of 14. (Source: World's Desirable Energy Future, Oak Ridge National Laboratory, 1981)

8 (e) Western Europe has essentially no oil fields of its own, except for England's North Sea, and must import some 90% of the oil it needs. (Source: Power for the 80s, IEEE Spectrum October 1980)

9 (b) The actual percentage of U.S. energy use that comes from oil is 43%. The remainder comes from natural gas (26.5%), coal (21%), hydropower and geothermal energy (4%), nuclear power (3.5%), biomass and other renewables (2%). (Source: The National Energy Policy Plan)

10 (e) Despite all our conservation efforts, we rely on OPEC's Arab nations for twice as much oil as we did in 1973 — from 915,000 barrels a day to 1.9 million barrels a day. This amounts to some 40% of all the oil that we import. (Source: DOE Monthly Energy Review, October, 1981)

8% DISCOUNT TO ALL REPEAT CUSTOMERS 5% DISCOUNT TO THE 1ST 50 CUSTOMERS & ALL MILITARY

FREE!

- 10 1" thick Filet Mignon to the first 25 customers calling in to reserve cutting time
- 10 New York strip steaks to anyone making a purchase of 200 lbs. or more
- 10 Rib Eye Steaks to the 1st 50 customers calling in to place an order

All free items with purchase only.

#1 USDA CHOICE SPECIAL 200 LBS. ONLY \$58¹³ per month for 3 months

USDA CHOICE

- SIRLOIN STEAKS
- PORTERHOUSE STEAKS
- T-BONE STEAKS
- RIB STEAKS
- CLUB STEAKS
- DELMONICO STEAKS
- FILET MIGNON
- NEW YORK STRIP
- SIRLOIN TIP ROAST
- PRIME RIB ROAST
- RIB EYE STEAK
- BBQ RIBS
- GROUND BEEF & MORE

You receive this & this Example: 100 lbs. loin, rib, plate and flank at \$1.09 lb. is \$174.40 plus \$1.00 Bonus no charge. Avg. wt. 180-350 lbs. Sections 1B, 1C, 2E's, 2F's & 2G's

FREE! 40 LB. BONUS WITH ORDER

40-LB. BONUS PACK 20 LBS. Grade A Fryers 5 LBS. Lean Pork Chops 5 LBS. Sliced Bacon 10 LBS. Sausage ABSOLUTELY NO CHARGE 40 lbs. Bonus with USDA Choice Special #1

FREE STEAKS BASED ON 4 OZ. PORTIONS. ALL FREE ITEMS WITH PURCHASE.

Free Cutting & Wrapping ALL BEEF SOLD HANGING WEIGHT SUBJECT TO LOSS.

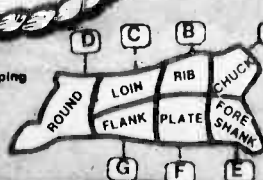

SPECIAL #2 300 LBS. BEEF PLUS NEW FREEZER

As Low As \$29.07 Per Week For 24 Weeks OR 11630 Per 8 Months

EXAMPLE: 300 lbs. USDA CHOICE Beef at \$1.09 lb. ... \$327⁰⁰
New 10 Cubic Foot Westinghouse Freezer ... \$370⁰⁰
Total ... \$697⁰⁰

8 Months same as cash or take up to 18 months to pay on larger. Best orders include all actions on cart plus 2-E, 2-F, 2-G.

PLUS THIS 80LB. BONUS PACK
• 10 lbs. Picnic Ham • 20 lbs. Grade A Fryers • 10 lbs. Cut Corn
• 10 lbs. Pork Chops • 10 lbs. Pork Roast • 10 lbs. Green Beans

FREE FREEZER DELIVERY 300 to 450 lbs. Best avg. wt.

AMERICAN EXPRESS MasterCard VISA

GUARANTEE 100% IF YOU ARE NOT COMPLETELY SATISFIED YOUR ORDER WILL BE REPLACED PACKAGE FOR PACKAGE.

#3 USDA CHOICE SPECIAL 165 lbs. ONLY \$46²⁰ per month for 3 months

- CLUB STEAK
- RIB STEAK
- RIB ROAST
- CHUCK STEAK
- SWISS STEAK
- CHUCK ROAST
- BAR-B-Q STEAK
- POT ROAST
- SHORT RIBS
- DELMONICO
- BBQ RIBS
- GROUND BEEF

Example: 140 lbs. Forequarter, at 99 lbs. is \$138.60 plus 25-lb. Bonus no charge, wt. 140-150 lbs. Section 1A, 1B, 2F, 2E.

PLUS THIS 25 LB. BONUS 10 LBS. CHICKEN 10 LBS. BACON 5 LBS. PORK CHOPS NO CHARGE WITH SPECIAL #3

After removing contact lenses restore comfort with Lavoptik eye wash

STERILE ISOTONIC BUFFER

AT LONGS DRUG

NOTE JACOSALEM FOR A BETTER BOE

Prize Kahoano Jacosalem pursues the raising of above standards, com- sider money and the teaching of foreign languages.

BEEF CENTER

SPECIALIZING IN PACKER TRIM STEAK & ROAST ORDERS 2.59-5.69 LB. CUT FROM TRIM RIBS, LOINS, ROUNDS, & CHUCK.

CALL TODAY HOURS MON-FRI. 10 a.m.-8 p.m. SAT. & SUN. 10 a.m.-6 p.m.

FOOD STAMPS WELCOME

Marine Corps Exchange Kaneohe Bay

HALLOWEEN MADNESS: OCT. 30-NOV. 4

MOONLIGHT SALE: OCT. 30 7-10 P.M.

MEN'S

PCH — MEN'S CORDUROY PANTS Side elastic in grey, brown, lt. blue.
REG.: 19.50 SALE: 12.99

BRASS EAGLE — MEN'S CORDUROY SHORTS: CARGO POCKET
SALE: 5.99

MEN'S ALOHA SHIRTS — ENTIRE SELECTION 50% OFF

ANGEL FLIGHT — MEN'S DRESS SLACKS Belted slacks in grey, burgundy, & brown.
REG.: 13.50 SALE: 8.99

MEMBERS ONLY — MEN'S JACKET, CHINTZ
REG.: 38.00 SALE: 14.99

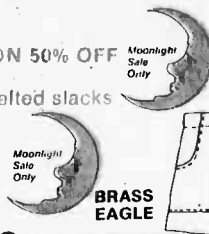

BRASS EAGLE

LADIES'

LADIES DRESSES — SELECTED JUNIOR & MISSY DRESSES: 50% OFF
Choose from many styles & colors.

RAGTIME — JUNIOR ROMPERS. Many colors & sizes.
REG.: 12.25 SALE: 5.99

QUEEN BLOUSES — SELECTED QUEEN SIZE BLOUSES.
Asst. styles & colors. Your Choice.
REG.: 20.00-22.50 SALE: 12.99

SWIMWEAR — ENTIRE SELECTION OF MISSY & JUNIOR SWIMWEAR
50% OFF. Great selection of styles & colors.

YOU PANTIES — CHOICE OF BIKINI, HIPSTER & BRIEF
Pkg. of 3 Asst. sizes & colors.
REG.: 6.50-7.50 SALE: 2.99



CHILDREN'S

JORDACHE JEANS — ENTIRE SELECTION FOR BOYS
AND GIRLS. 50% OFF REG. 16.00-20.00



Not exactly as shown.



CARTERS — ENTIRE SELECTION FOR
INFANTS, BOYS & GIRLS.
50% OFF

HANG TEN — BOYS' CORDUROY SHORTS
CARGO ROCKET. SIZES S-XL.
REG.: 10.75 SALE: 4.99



SHOES'

CHOOSE FROM FAMOUS NAME BRANDS — LADIES JELLY SHOES
Asst. styles & colors.
REG.: 8.25-11.75 SALE: 4.99

STAR WAR CHILDREN'S SHOES
REG.: 10.75-17.50 SALE: 5.99

ADIDAS — MEN'S RUNNING SHOES.
TRAINER & COUNTRY TRX.
REG.: 34.00-36.00 SALE: 14.99

LADIES' ATHLETIC SHOES —
ENTIRE SELECTION OF
ATHLETIC SHOES 50% OFF



COUNTRY



TRAINER

SPORTS

20% OFF ALL TENNIS &
RACQUETBALL
RACQUETS

Limited to stock on hand. (Wilson, DP,
Spalding & AMF). UP TO 40.00



44-1105

44-1101

20% OFF ALL FISHING REELS
Limited to stock on hand.
(Daiwa, Penn, Ryobi)
UP TO 245.00



JEWELRY

PULSAR WATCH — "Wizard" NLF 03
WORLD TIME/ALARM WATER RESISTANT
REG. 80.00 SALE 55.00

14K ROPE CHAIN — DIAMOND CUT
2mm & 3mm SOLID, 7"-30"
REG.: 57.50-350.00
SALE: 46.00-280.00



LADIES' JEWELRY BOXES —
(WOODEN) 5 STYLES
REG.: 9.00-43.00 50% OFF

HOUSEHOLD

PERFECT FIT — MATTRESS PAD. SIZES TWIN
TO KING.
REG.: 6.50-13.00 SALE: 5.40-11.50

SCHILLER & ASMUS — 4 pc. WOK SET
SALE 50% REG.: 20.00 SALE: 10.00

SUNBEAM — AUTOMATIC
CAN OPENER
SPECIAL PURCHASE
REG.: 12.50
SALE: 7.99

BISSELL — WHISK-IT
CARPET SWEEPER
#2331-1
REG.: 16.50 SALE: 8.95

AMANA — MICROWAVE OVEN #RR1000
SAVE 43% (5 ONLY)
REG.: 620.00 SALE: 295.00

EASY IRON & STEAMER —
STEAMS AWAY WRINKLES. FOR CLOTHES
& CURTAINS. LT. WEIGHT TRAVEL IRON.
REG.: 18.00 SALE: 14.50

WHISK-IT
CARPET
SWEEPER



MATTRESS PAD

SUNBEAM
CAN OPENER

SELF SERVICE

ALL HALLOWEEN CANDIES & OTHER ACCES-
SORIES IN STOCK. 50% OFF
Limited to stock on hand.
REG.: 1.19-2.29



PEPSI, DIET PEPSI, DIET PEPSI FREE,
PEPSI FREE. 12 oz./6 PACK
REG.: 2.05/6 pk. SALE: 1.75/6 pk.



CREST TOOTHPASTE — 4.6 oz.
REG., MINT, GEL

REG.: 99¢ SALE: 85¢
PEPSODENT TOOTHBRUSH —
SOFT, MED., & HARD
REG.: 84¢ SALE: 49¢

BODENS RICH & READY CITRUS PUNCH —
GALLON SIZE
REG.: 2.25 SALE: 1.80

DUNCAN HINES — CHOCOLATE CHIP COOKIES
12 OZ. BAG. ASS'T. FLAVORS
REG.: 1.85 SALE: 1.25

HI-DRY BATH TISSUE — 4 PACK
REG.: 95¢ SALE: 2/1.00



GLAD SHEER STRENGTH TRASH
BAG — 30 GAL. 15's
REG.: 1.65 SALE: 1.09
TOUGH ACT BATHROOM
CLEANER
REG.: 1.75 SALE: 1.35



AUTO CENTER

MUSIC

RCA — 13" COLOR TV. REMOTE, MODEL
#EJR338WR

REG.: 349.00 SALE: 315.00

RCA — 15" COLOR TV MONITOR, REMOTE
MODEL #VJM 360 SR
REG.: 425.00 SALE: 365.00



FJR465



VJM360SR

RCA — 19" COLOR TV COLORTRAK, Cable-Ready
Model #EJR465W
REG.: 350.00 SALE: 315.00

RCA — 19" COLOR TV,
MODEL #FKR423W

REG.: 330.00 SALE: 289.00

KV-1362



KV1990

SONY — 13" TRINITRON
COLOR TV, MODEL #KV-1362
REG.: 345.00 SALE: 249.00

SONY — 19" TRINITRON
COLOR TV, MODEL #KV-1990
REG.: 470.00 SALE: 339.00



FKR 423



CAMERA

BROTHER — PERSONAL PRINTER EP-41
REG.: 175.00 SALE: 157.00

KODAK DISC 4100 CAMERA
REG.: 44.00 SALE: 37.99



VIVITAR TEC 35 — AUTO FOCUS CAMERA
REG.: 105.00 SALE: 89.99

TOKINA LENS PACKAGE — ELZ-840
80-200 Zoom f4 with skylight
filter

REG.: 72.99 SALE: 65.99

KODAK EKTRALITE 10
CAMERA OUTFIT
REG.: 23.50

SALE: 19.99

ELZ
840



Lora Lee Judd (3rd from right), sponsored by McDonalds, was chosen as Miss Civilian-Military Fun Day of 1984 in the bikini contest.



The challenging wheelbarrow race was made even more difficult by blind-folding the drivers.

Music, team events and old-fashioned fun

by SSgt. Theresa Anthony
Fun and games kept everyone busy last Sunday during the first Civilian-Military Fun Day held at Kailua Recreation Center.

Organized to bring about a stronger fellowship between the civilian and military communities, the day's festivities began at 10 a.m. and continued through 4

p.m. "We are gathered here to play together and enjoy each other's company," said Vera Roede, Kailua's Honorary Mayor, when opening the ceremony.

The Fleet Marine Force Pacific Band performed for the occasion, followed by a presentation of colors by the Air Station's Color Guard.

BGen. O.K. Steele, commanding general, 1st Marine Brigade; Col. C.D. Robinson, commanding officer, Marine Corps Air Station, Kaneohe Bay; and Capt. R.L. Winkle, installation commander, Bellows Air Force Station, expressed their appreciation to the communities of Kailua and Kaneohe for sponsoring the day. Following the opening remarks, the Kailua High School Air Force JROTC demonstrated various drill movements.

"In the best Olympic tradition, let the games begin," said Roede. And so the day's event began

with the obstacle course relay races, with 11, six-person teams; three civilian and three military members on each.

Some of the events — familiar to most picnic goers — were the three-legged race, the 50-yard dash, tug-of-war, and the garbage can drag. The only noticeable difference might have been a few of the game rules. The 50-yard dash was done in swim fins, while the three-legged race was run with one team member facing forward and the other facing backwards.

"There was even a little rivalry in the competition," said Michael Anderson, a carpenter by trade, and a member of the team sponsored by a local health spa. "but that added to the fun," he said.

The team sponsored by McDonald's of Kailua placed first, Pacific Contractors Licensing Incorporated's team came in second, and the 23rd Step's team placed third.

A variety of music was played throughout the day including folk, Hawaiian, rock 'n' roll, and country. Highlighting the festivities was the bikini contest where girls 18 years old and older participated.

"We hope to get more people involved next year," said Gloria Boatright, Chairperson of the Civilian-Military Council. "I saw people laughing and hugging after the games," said Boatright. "they were having a lot of fun." Boatright said the council planned to make the Fun Day an annual event.



The JL Country Western Dancers do the two-step while inviting all to join in the fun.



Any position, and an all-out effort helps to pull for a win during the tug-of-war at Sunday's Fun Day.

Preventive measures for a safe Halloween

With Halloween almost here Air Station residents should take extra care in preparing for a night of goblins, ghouls and witches.

While it can be fun and exciting, Halloween can also be a time of danger. Here are some tips to make Halloween as safe and happy as possible.

Use make-up instead of a mask which can impair vision. If a mask is used, make sure holes are large enough to ensure clear vision.

Avoid dressing children in long, loose clothing to reduce the possibility of tripping.

Costumes should be flame-resistant and brightly colored to make trick-or-treaters visible to motorists. Adding

reflective tape on costumes and candy bags may be all that's needed.

Supervise children as they trick-or-treat. It's best to go to neighbors' homes with whom you are familiar. As an alternative to going door-to-door, parents can get together and sponsor a Halloween party.

Instruct children never to eat anything until they are home and the treats have been examined. Cut and wash fruit before eating. Throw away anything unwrapped.

Check wrappers of commercial treats for signs of tampering.

If children will be out after dark, make sure they carry a flashlight.

Use sidewalks. If there are no sidewalks, walk on the left side of the street facing traffic at all times.

Know which friends your children will be with and which route they'll be taking.

Leave your porch light on so children will know it's OK to visit your home.

Be especially observant for children entering streets from sidewalks and between homes.

Restrict speeds throughout all housing areas.

Report any unusual activity to the Air Station PMO at 257-2123 and to Camp H.M. Smith PMO at 477-6353.

Education

USC here

The University of Southern California offers a system management graduate degree program in Hawaii.

The master of science in systems management has two core areas. The human factors core emphasizes the human role within a system to insure that systems are designed and managed to be compatible with the characteristics, capabilities and needs of people.

The systems management core is designed to help military personnel become knowledgeable in engineering sciences. Topics covered are project management, systems integration, systems design and management of research, development, test and evaluation.

Students learn to apply what they've learned to their jobs, which can result in career advancement for many even before receiving the degree.

The program is offered at 66 locations throughout the world. A student can continue studies elsewhere, even if the

program is started here.

It consists of 36 credit hours. In addition to the seven core courses, student choose one of four speciality options, consisting of three courses each. The remaining credits are gained by choosing two elective courses.

There are no prerequisites to any course. The program is nonsequential and may be taken in any order. The program can be completed in two years, and can be started at the beginning of any of the six terms during the year. Classes are held Monday and Wednesday or Tuesday and Thursday evenings from 6 to 9 p.m. at either Wheeler or Hickam Air Force Bases.

Admission standards, courses and instruction at any of the centers are the same as on campus. An acceptable undergraduate grade point average and successful completion of the graduate record exam are admission requirements.

For more information call Dot Ferjo at 624-2440, Wheeler AFB, or Beverly Marubio, at 449-9702, Hickam.

College degrees

Chaminade University is offering 21 courses at Kaneohe Bay, from Accounting to Spanish, through the Winter 1984 Accelerated Semester.

Courses are conducted on weekdays during the event and at noon time and on Saturdays. Business administration, criminal justice management, computer science, history and psychol-

ogy are some of the fields available.

For students beginning their college studies, the university offers courses to enable them to complete their general education requirements. Three associate degree programs in business management, computer science and criminal justice are offered in addition to a bachelors degree program.

Counseling building services are available at the Chaminade office in the Joint Education Center, building

291, from 9 a.m. to 4 p.m., Monday through Thursday.

For an appointment call 257-2263.

Personal Computer Classes

The next session of Personal Computer Classes will start Nov. 5. Basic and advanced courses will be offered. Cost is

\$20 per person, \$35 per family. For information call 257-3501.

Opportunities

The key shaped sign above the door of the Joint Education Center symbolizes the statement that "education is the key to success."

JEC makes information available on different

Cont. on Page B-6

LAND SALE

*** CENTRAL OREGON ACREAGE ***

5 ACRE RANCHES • HISTORICAL RIVERSIDE RANCH
"IN THE HEART OF OREGON'S WATER WONDERLAND"

ONLY \$6990 FULL CASH PRICE OR E-Z TERMS

TREE COVERED • FARM • HUNT • FISH • SKI • BOATING
FOR COMPLETE DETAILS • MAPS • FACTS • COLOR PICTURES
LIMITED OFFERING

CALL NOW! 734-5333

JOE HUNTER (B)
24 HOURS A DAY • 7 DAYS A WEEK

PASSION IN PARADISE!
FEATURING THE ALL MALE REVUE!

TUES. & FRI.
8-10 / \$3 cover, front tables extra \$2. No guys allowed until after show!

MONDAYS / Tequila Shots \$1.50 / New Talent!
WEDNESDAYS / 99¢ Drinks (9 pm-Midnight)
THURSDAYS / 5¢ BEER NITE
SUNDAYS / HENRY'S Draft \$1 Glass/\$2.50 Pitchers

FAST EDDIE'S
DRESS CODE

SATURDAY
1st NIGHT OF FAST EDDIE'S NEW "CRAZY" Competition
"THE SATURDAY NIGHT SPOTLIGHT"

Contestants Wear Headsets and Sing-Along to Favorite Songs

Win CASH & PRIZES!
FINALS DECEMBER 1st!

IN KAILUA!
82 Onewawa St. / 261-8561



BANQUETS & PRIVATE PARTIES... DONE YOUR WAY!

The Hale Koa Hotel has just made planning your next special function a "piece of cake!"

We've recently completed our new banquet and private party guide that has every detail you'll need to arrange your party including over 100 menu items to choose from! You'll love the prices, and they're guaranteed from now through August, 1985.

Call Catering Manager Cheryl Aho or one of her staff and ask them about the hotel's available dates. And be sure they send you very own copy of our beautiful new booklet. Then, plan your next function your way!

Phone 955-0555

HALE KOA HOTEL
2055 Kalia Road ♦ Waikiki
Honolulu, Hawaii 96815-1998

HONSPORT 63rd "Last Five Days" Anniversary Sale

Division of Oshman's Sporting Goods

<p>Wilson</p> <p>Graphite Force Tennis Frame Reg. 129.99 89⁹⁹</p>	<p>MONSTER WEIGHT BENCH 109⁹⁷ Reg. 169.99</p>	<p>Aristocrat 110 lb. Barbell/ Dumbbell Set #CS-10 Reg. 99.00 69⁹⁷</p>
<p>HEAD</p> <p>"Sprint" Jr. Tennis Racket with free insulated cover Reg. 36.99 29⁹⁷</p>	<p>ACE Lace Weights Whitely Ties securely on shoes. Reg. 19.99 15⁹⁷</p>	<p>6 lb. pr. Whitely Dumbbells Reg. 12.99 9⁹⁷</p> <p>10 lb. pr. Dumbbells Reg. 18.99 14⁹⁷</p>
<p>Wilson</p> <p>Pressure Pack Tennis Balls Limit: 6 per customer. Reg. 2.99 1⁹⁷</p> <p>Plus \$1⁰⁰ Rebate from Wilson with 2 can purchase</p>	<p>WINCHESTER</p> <p>New Angle-Eject Rifle .30 Cal. Model 94 lever action Reg. 199.99 169⁹⁷</p>	<p>PRO-MATE</p> <p>Flex Bar Reg. 15.99 11⁹⁷</p>
<p>MIZUNO</p> <p>Black Magic Fielder's Glove Reg. 59.99 49⁹⁷</p>	<p>WINCHESTER</p> <p>30/30 AMMO 11⁵⁹</p>	<p>OUTDOOR VENTURE</p> <p>Cabin Tents</p> <p>8 x 10, Reg. 139.99 89⁹⁹</p> <p>9 x 12, Reg. 159.99 119⁹⁹</p> <p>10 x 13, Reg. 225.00 169⁹⁹</p>
<p>Wilson</p> <p>TN-POLY SOFTBALL Leather cover, poly core. 4⁹⁹</p>	<p>BUCK</p> <p>Folding Hunter Knife Reg. 35.00 27⁹⁷</p>	<p>Coleman</p> <p>Double-Mantle Lantern #288-700 Reg. 34.99 27⁹⁷</p> <p>Two-Burner Camp Stove #425, Reg. 44.99 35⁹⁷</p>
<p>Sportcraft</p> <p>Pitchback Returns ball from any distance; on the fly or on the bounce. Reg. 19.99 15⁹⁷</p>	<p>igloo</p> <p>Playmate Cooler Reg. 19.99 15⁹⁷</p>	<p>KAMIKAZE</p> <p>Skateboard Deluxe! Toeguard, grab rails, curb hopper. Reg. 89.99 67⁹⁷</p>
<p>Browning</p> <p>MAXIM LITE GOLF CLUBS 3 woods - 4 irons Reg. 501.00 349⁰⁰</p>	<p>CONVERSE</p> <p>"Phaction" Men's Running Shoes Reg. 49.99 24⁹⁹</p>	<p>Reebok</p> <p>"Freestyle" Women's Aerobic Shoes Reg. 39.99 31⁹⁷</p>
<p>DP</p> <p>GOLF CARTS</p> <p>#0150 Reg. 39.99 34⁹⁹</p> <p>#0200 Reg. 40.99 39⁹⁹</p> <p>#0300 Reg. 62.99 59⁹⁹</p>	<p>Warm-Ups for Men & Women</p> <p>Triple Knit 100% Acrylic, perfect for fun or functional use. Fashion colors. Reg. 45.00-62.00 34⁹⁹</p>	

Chiropractic can show you the way to **FEEL LIKE A NEW PERSON... NATURALLY**

Dr. Lawrence J. Connors, M.A., D.C.
Dr. Michael L. Clervo, D.C.

FAMILY CHIROPRACTIC CENTER, INC.
45-1144 KAM HWY., SUITE 200-200A
LOCATED IN HONOLULU FEDERAL SAVINGS & LOAN BLDG., 2nd FLOOR

OPEN 6 DAYS A WEEK
MON.-FRI. 8:00 AM-6:30 PM
SAT. 8:00 AM-1:30 PM
235-6677

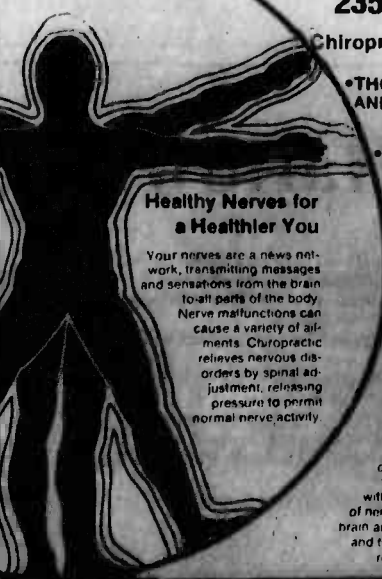

Chiropractic Benefits:

- THOROUGH EXAM AND X-RAY
- CHIROPRACTIC ADJUSTMENT
- EXERCISE REGIMEN
- PHYSIO-THERAPY

Healthy Nerves for a Healthier You

Your nerves are a news network, transmitting messages and sensations from the brain to all parts of the body. Nerve malfunctions can cause a variety of ailments. Chiropractic relieves nervous disorders by spinal adjustment, releasing pressure to permit normal nerve activity.

Chiropractic can revitalize you

Chiropractic's most important concern is the entire body. It deals with the relationship of nervous system, the brain and spinal column and their effect on the rest of your body.

Shopping Center, 261-8751

Religious services and activities

MCAS Kaneohe Bay
257-3552/3506

Weekdays
11:45 a.m. — Catholic Mass
Saturday
6 p.m. — Catholic Mass
7 p.m. — Catholic Reconciliations
Sunday
7:30 a.m. — Catholic Mass
8:30 a.m. — Protestant Liturgical Communion
9:30 a.m. — Catholic Mass
9:30 a.m. — Protestant Sunday School
10:45 a.m. — Catholic CCD Classes
11 a.m. — Protestant Worship
1 p.m. — Samoan Congregation

The Station Chapel is located in the right rear corner of the Marine Corps Exchange, building 1090. Sunday School and CCD are held in the preschool area, building 1391.

Camp H.M. Smith
477-5098

Sunday
8 a.m. — Catholic Mass
9:30 a.m. — Protestant Worship
9:30 a.m. — Protestant Sunday School
Monday
11:30 a.m. — Bible Study
Wednesday
6:45 a.m. — Prayer breakfast

Naval Station Pearl Harbor
471-3971

Weekdays
11:30 a.m. — Daily Catholic Mass
Saturday
6 p.m. — Catholic Mass
Sunday
7:30 and 9:30 a.m. — Catholic Mass
8:30 a.m. — Protestant Communion Service
9:30 a.m. — Protestant Sunday School
11 a.m. — Protestant Worship Service
7 p.m. — Protestant Gospel Service
Holidays
11:30 a.m. and 5 p.m. — Catholic Mass

Aloha Jewish Chapel, Pearl Harbor
471-0050

Friday
8 p.m. — Shabat
Saturday
9:30 a.m. — Shabat and Torah Study
Sunday
9 a.m. to noon — Religious School

How to guard documents

Each family has certain important papers that need to be protected in a time of emergency. The time to decide what records are vital to the family is before a disaster strikes.

When these papers are assembled, place them in one location where they can be retrieved in a hurry in case evacuation is necessary. Keep them in a plastic bag or other waterproof container.

Some items may be stored in a bank safety deposit box. These would likely remain safe in a disaster. The papers you need to get together are the ones that you regularly keep in your home.

Examples of vital records are insurance records; vehicle ownership records; medical records; credit card numbers; deeds; tax records; birth certificates; passports; marriage licenses; bank books; Social Security numbers and records; stock and bond certificates and certificates of deposit.

Also, you should keep phone numbers of relatives and friends; irreplaceable photographs; wills; naturalization certificates; immunization and school records.

SUSAN H. CHAPMAN, M.D.

Obstetrics & Gynecology
HMSA - CHAMPUS
Participating Physician

Paji Palms Plaza Suite A305
Kailua, Hawaii

Hours by appointment 254-1588

Choir performance

The Hickam Air Force Base Gospel Choir will perform at the Station Chapel on Sunday.

The choir, under the direction of Chaplain John Harris, will minister with Soul Gospel music and preaching during the 11 a.m. service. A fellowship hour will follow the service.

population.
For a detailed brochure and registration form call 449-1754.

Services

The Feast of All Saints and a Catholic Holy Day of Obligation will be celebrated Nov. 1 at the Station Chapel at 6 a.m., noon and 6 p.m.

A Protestant communion service will also be celebrated at 7 a.m., Nov. 1.

started Wednesday. Rehearsals are 6 to 7 p.m. in the Station Chapel. Children ages 5 through 12 are welcome, and teenagers are invited to sing in the adult choir.



LOW COST DIVORCE

Divorce & Family Law Services

Law Office Of Ray Asasaki & Associates

680 Ala Moana Blvd. Suite 304

545-5755

Across from Gold Bond Bldg. Validated Parking

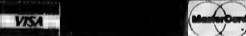

Ronald B. Y. Nakano for State Board of Education



"Our children must be able to compete favorably in the job market and/or be able to attend institutions of higher learning."

Education • B.A. in Economics, University of Hawaii
• McKinley High School

Experience • ASSISTANT SUPERINTENDENT (DOE) w/Dr. Dennis H. Thompson
• Management Analyst
• Assistant Retirement System Administrator State of Hawaii (ERS)
• Budget Analyst

Community Involvement • PTA - Maemae Elementary School
• PTG - Waiuu Elementary School
• PTSA - Pearl City High School

Personal • Age 41; married; all three (3) children in public schools

Paid for by Friends of Ronald B.Y. Nakano

Stepfamilies today

The Chapel Community at Hickam Air Force Base is sponsoring a three-day workshop, Nov. 16-17, at the Chapel Center.

The workshop is designed to provide opportunities, both instructional and experiential, for professionals and stepfamilies to increase their awareness and expertise in working and living with this growing segment of our

Choir practices

The Station Protestant and Catholic Chapel Choirs are preparing music for the interfaith Thanksgiving Service to be held Nov. 21.

Joint rehearsals are at 7 p.m. on Wednesdays in the Station Chapel. Singers of any faith are encouraged to participate. A Catholic Children's Choir

VOTE FOR:

MALINA-WRIGHT, VerlieAnn

STATE BOARD OF EDUCATION
CANDIDATE AT-LARGE

- Qualified
- Experienced
- Dedicated

EDUCATION IS EVERYONE'S BUSINESS - YOURS & MINE!
(Paid for by friends of Malina-Wright - Ph. 538-1981 or 261-8688)

Bird Season Opens Nov. 3rd
Pick up your hunting license now at HONSPORT



ONE DAY HUNTING SALE

SATURDAY, OCTOBER 27

Shop early for best selection.

DOORS OPEN 8:00 a.m.

Extra salespeople to help your shopping

15% to 35% OFF

All Shotguns—Rifles—Ammo—
Scopes—Binoculars—Knives—
Gun Cases & Gun Accessories

Limited to stock on hand!

HONSPORTSM

Division of Oshman's Sporting Goods Inc

- Ala Moana 919-5391
- Pearlridge 48-1-1
- Kailua 261-9751

- Windward Mall 217-8733
- Hahaione 961-6078
- Maunaloa 271-3913
- Ewa Beach 834-3926

Get **ONE YEAR FREE!** *

Plus **SAVE \$100!** **

First Time Offered

Enjoy our exciting aerobic classes or visit our indoor complete Fitness Center with the largest Nautilus & Free Weights system in Hawaii. There's no better time to sign up than now to join our fitness & health program & membership fitness centers.

INTERNATIONAL GIVES YOU

START FEELING GOOD ABOUT YOURSELF!

Come In Today!



INTERNATIONAL Fitness & Racquetball Centers

833-6619

235-5839

BENSON & HEDGES

Lights



The Deluxe 100.
 Discover just how rich a light cigarette can be.
 Regular and Menthol.

10 mg "tar," 0.7 mg nicotine av. per cigarette, FTC Report Mar. 64.

Warning: The Surgeon General Has Determined
 That Cigarette Smoking Is Dangerous to Your Health.

Island Happenings

Poetry prize

A \$1,000 grand prize is being offered in a new poetry contest, sponsored by the World of Poetry newsletter, with 100 cash and merchandise certificates, totaling over \$10,000, being awarded.

For a free brochure of rules and prizes write, World of Poetry, Dept. D, 2431 Stockton Blvd., Sacramento, CA 95817.

Auction

A Chinese auction will be held on Nov. 13 from 9:30 a.m.

to 1 p.m. at the 19th Puka. Members are asked to donate a hand-crafted item or a bottle of wine.

Tickets may be purchased for items brought to the auction, and drawings are then held. All proceeds for

items go to charity. Reservations are not necessary.

Benefit dinner

The second annual Silver-sword Spaghetti Spectacular will be held Nov. 11 from 2 to 6

p.m. in the Gerber Fieldhouse on the Chaminade University of Honolulu campus.

The all-you-can-eat spaghetti dinner is a benefit for the Silversword basketball program. Proceeds will be used to provide scholarships for student-athletes and fund needs of the program.

A \$10 per person donation includes the spaghetti dinner, entertainment by KIKI disc

jockey Frank B. Shaner and Friends, a screening of the Silverswords' upset of Louisville and admission to the alumni game.

Tickets are now on sale at the Chaminade switchboard in the administration building and at the Athletic Department. For more information call 735-4748/4790.

Cont. on Page B-6

Make sure holiday mail leaves on time

For those with relatives in the armed services stationed overseas, and those who wish to mail holiday greetings and packages to foreign countries, now is the time to plan for holiday mailings.

Parcels sent to military personnel in Australia, the Far East and Southeast Asia should have been already mailed if shipped by surface mail, the least expensive

form of shipment.

November is the month when most parcels shipped via Parcel Airlift Mail should be sent. PAL packages are airlifted domestically to a gateway facility, then airlifted on a space available basis from the gateway to the Army of Air Force Post Office.

Packages up to 30 pounds, and 60 inches in combined length and girth, may be sent

by PAL. Mailers pay the regular Parcel Post rate to the U.S. exit port or from the port of entry and a fee for air service of 30 cents for parcels weighing two pounds or less, 60 cents for 2-3 pounds, 90 cents for 3-4 pounds, and \$1.20 for 4-30 pounds.

Parcels can also be shipped by Space Available Mail. Items shipped by SAM are

transported by surface means in the contiguous 48 states and flown on a space available basis from the U.S. to the overseas destination, or from the overseas destination to the U.S. Packages up to 15 pounds, and 60 inches in combined length and girth, may be sent by SAM for regular Parcel Post rates to the U.S. exit port or from the U.S. port of entry.

When mailed from a military post office outside the 48 contiguous states, the weight and size of any piece cannot be more than 70 pounds in weight and not more than 100 inches in length and girth combined.

Suggested mailing dates to assure parcels and greetings will arrive on time, are listed. The international mail calendar is the one to follow for civilian mail.

Outbound military mail

Destination	Priority	Letters	PAL	SAM	Surface
Africa	Dec. 3	Dec. 3	Nov. 12	Nov. 5	Nov. 5
Alaska	Dec. 10	Dec. 10	Dec. 3	Nov. 26	Nov. 26
Hawaii	Dec. 10	Dec. 10	-----	-----	Nov. 26
Australia	Nov. 26	Nov. 26	Nov. 12	Nov. 5	Oct. 19
Caribbean/ West Indies	Dec. 10	Dec. 10	Nov. 26	Nov. 19	Nov. 2
Central and South America	Nov. 26	Nov. 26	Nov. 12	Nov. 5	Nov. 2
Europe	Dec. 7	Dec. 7	Nov. 26	Nov. 16	Nov. 2
Far East	Dec. 7	Dec. 7	Nov. 26	Nov. 16	Oct. 19
Greenland	Dec. 3	Dec. 3	Nov. 26	Nov. 19	Nov. 2
Iceland	Dec. 10	Dec. 10	Nov. 26	Nov. 19	Nov. 2
Mid-East	Nov. 30	Nov. 30	Nov. 5	Oct. 29	Oct. 29
South and East Asia	Nov. 26	Nov. 26	Nov. 9	Nov. 5	Oct. 19

Inbound military mail

Destination	Priority	Letters	PAL	SAM	Surface
Gateway Points	Dec. 14	Dec. 14	Dec. 12	Dec. 3	Dec. 3

Outbound civilian international mail

Destination	Air Parcels	Airmail Letters/Cards	Surface
North and Northwest Africa	Nov. 26	Dec. 3	Oct. 19
Australia	Nov. 26	Nov. 26	Oct. 19
Caribbean/West Indies	Dec. 12	Dec. 12	Nov. 12
Central and South America	Dec. 5	Dec. 5	Nov. 5
Europe	Dec. 3	Dec. 7	Nov. 5
Far East	Dec. 3	Dec. 7	Oct. 19
Mid-East	Nov. 26	Nov. 30	Oct. 19
Southeast Asia	Nov. 26	Nov. 26	Oct. 19
Southeast Africa	Nov. 26	Dec. 3	Oct. 19
West Africa	Nov. 26	Dec. 3	Oct. 19

Going to Europe?

Purchase at European prices.



European Delivery Specialist
BILL O'BRIEN

ALA MOANA
PORSCHE AUDI VOLKSWAGEN
537-3386

When it comes to improving your woodworking, ONE DEMONSTRATION IS WORTH 1,000 WORDS



Come to our demonstration and see how you can achieve professional-quality results with the Shopsmith® MARK V woodworking system — even if you've never worked with wood before.

You'll see how the multipurpose MARK V gives you the live most needed workshop tools: • 10" Table Saw • 16-1/2" Vertical Drill Press • Horizontal Boring Machine • 34" Lathe • 12" Disc Sander — in one machine that takes no more room than a bicycle.

Come to our FREE demonstration and learn about... terrific savings... exclusive ShopSurance™ protection... and NO DOWN PAYMENT Easy \$1-A-Day Terms (excluding taxes and shipping)



SEE LIVE DEMONSTRATIONS DAILY AT:
20th Annual New Product Show
Neal S. Blaisdell Center
Exhibition Hall
Honolulu
WED. OCT. 24 thru SUN. OCT. 28
Daily 5-10 Sat. 12-10:30
Sun. 12-6



A Special Gift For You!
Present this coupon at the MARK V demonstration and receive a FREE set of easy-to-follow Shopsmith woodworking project plans.
Limit — one per family

Name _____
Address _____
City _____
State _____ Zip _____
 I currently own a Shopsmith power tool Dept. TGTO

5¢ PITCHER OF BEER!

With The Purchase Of One Pitcher At Regular Price
EVERY SUN. THRU THURS. — DAY OR NITE
OPEN 11 AM — 2 AM

CHER'S BUNKHOUSE

Waimanalo Shopping Center

Entertainment with **DONNA WHITE & THE HIRED HANDS**
EVERY FRI. & SAT. 9 PM - 1 AM

Bring This Coupon!

MICROWAVE OVEN SALE

A CONTAINER OF NEW MICROWAVE OVENS HAVE ARRIVED FOR IMMEDIATE LIQUIDATION. ALL ARE REDUCED AT PRACTICALLY WHOLESALE COST. SALE ENDS SUN. 10/28/5 p.m.

SALE STARTS TODAY!

INDIVIDUAL FEATURES INCLUDE:
ROTAWAVES
CAROUSELS
DIGITALS
PROBES

VALUES TO \$498

\$236

Limit 2 per custom. v

FREE! cookbook with oven purchase

WE GUARANTEE The lowest prices in Hawaii Including all Military Exchange outlets!

SELECT FROM EITHER:

PANASONIC
TAPPAN
AMANA
LITTON

166

Sug. Retail \$348

497

Sug. Retail \$998

NEW!—TAPPAN SPACESAVER — Sug. Retail \$799⁰⁰ NOW \$399⁰⁰

PACIFIC SURPLUS & DISTRIBUTORS LTD.

MON. TO FRI.	9:30-6:00 p.m.	262-8131	455-9010
SATURDAY	9:30-5:00 p.m.	1247 F KAILUA RD	98 59J KAM IHWE
SUNDAY	11:00-5:00 p.m.	KAILUA	PEARL CITY
THURS.	CLOSED		

PLAY THE CASH PYRAMID!

98 Rock

KPOI-FM

Listen for the designated 98 Four-Packs!
When you hear it, call 538-1111! We'll take 98 Qualifiers, then draw winners!
More people win with every new \$98 Four-Pack! PLUS! Every qualifier is automatically eligible to enter the drawing for a Las Vegas trip for two! Includes airfare, hotel, and \$500 spending money!

Island Happenings

Cont. from Page B-5

Honolulu Brass Concert

Chamber Music Hawaii presents the Honolulu Brass in a free concert in the Great Hall of the Hyatt Regency Waikiki on Nov. 5, from 6 to 7 p.m.

The Galliard String Quartet will hold a free performance of classical music in the Great Hall, on Nov. 14, from 6 to 7 p.m.

In its fourth CandleLight concert, Chamber Music Hawaii will feature the Galliard String Quartet with music by Mozart, on Nov. 19, at 8 p.m., at the Lutheran Church of Honolulu. Single tickets are \$8, senior citizens are \$6, and \$4 for students.

For information on all concerts call 531-6617.

Fairy tale fantasy

A classic fairy tale with a glittering, changeable set, fabulous costumes, a princess-to-be, a bear, trolls, the North wind and assorted fantasy characters awaits audiences attending the Honolulu Theatre for Youth production of "East of the Sun and West of the Moon," at Leeward Community College Theatre, Nov. 3 and 10, at 8 p.m., and Nov. 4 and 11 at 2:30 p.m.

The play is being presented in cooperation with Leeward Community College. Tickets,

Education

Cont. from Page B-2

opportunities. This is the idea behind The Reference Room; and information is what makes the room work. The materials there are broken down into numerous categories, each serving as an essential element in answering the questions of those using it.

The college bulletin section has more than 400 catalogs on colleges and universities in all states, along with information on St. Louis High School's Adult Education Program. Specially prepared manuals are also provided where you can find binders relating to opportunities at educational centers of the Army, Navy and Air Force on Oahu. A series of binders pertaining to high school and off-duty educational opportunities available at Marine Corps facilities around the world is also available.

The Reference Room provides a place where Marines, sailors, and their dependents can sit down and take time browsing through educational information. In addition JEC staff members are available to answer questions. "The Reference Room is not meant to do our work for us," said Capt. W.L. Clyde. "It's set up to be used as an additional tool to help us complete our mission. When used properly, it is an excellent supplement, capable of serving many people."

There's a series of study guides for the College Level Examination Program, GED, Scholastic Aptitude Test, and others. Marine Corps Orders and Bulletins pertaining to education are also available for ready reference.

For additional information on the reference room or any educational opportunity contact SSgt. Jeff Moravetz at 257-3572.

Career & college fair

The Tenth Anniversary Hawaii Career & College Fair will be held Nov. 16 & 17, from 9:30 a.m.-4 p.m. at the Blaisdell Center exhibition hall.

The free fair helps high school juniors, seniors and recent graduates, counselors, parents, college students and adults planning career/education changes to determine career/education opportunities or methods.

For more information contact SSgt. Moravetz at 257-3572.

which are \$4 for adults and \$2.50 for youths to age 18 and senior citizens, are available by calling 521-3487.

Heart tests

"Heartbeat," a program to determine coronary risk will be held Sunday, 8 to 11 a.m., at the Kaneohe Health Education Center, 46-005 Kawa Street.

The program, conducted by personnel from Castle Medical Center, consists of tests for HDL cholesterol, total cholesterol, triglycerides, glucose and uric acid taken from one sample. Participants also complete an extensive lifestyle questionnaire and a blood pressure check. The testing phase takes about 40 minutes.

On Thursday, participants return for an evaluation of their profile. Each participant will be given a copy of test

results and will be urged to share it with their personal physician.

These tests, which normally costs from \$66 to \$100, are being offered through Castle Medical Center for \$19.

Appointments for "Heartbeat" are required and can be obtained by calling 261-0841, ext. 287. A 12-hour fast is required prior to testing.

Country Harvest

The Castle Medical Center Auxiliary's Second Annual Country Harvest will be held Sunday from 7 a.m. to 3 p.m. on the hospital grounds. The event will feature free pony rides for children from 11 a.m. to 2 p.m. Kids may also "Adopt a Gecko."

Open air tents will offer plants, baked goods, and fresh produce, including a shipment of pumpkins. Handicraft items on sale include stuffed animals, Christmas ornaments, wreaths, dolls,

HAWAII MARINE embroidery and fabric paintings.

Fitness seminar

A four-session physical fitness testing seminar will be offered at the Kaneohe Health Education Center, 46-005 Kawa Street, third floor, Wednesday evenings, 7:30 p.m., Nov. 7, 14, 21 and 28.

Lectures cover topics such as exercise, physical fitness and optimal nutrition for fitness and films will also be shown. Participants will be tested for muscular-skeletal fitness, cardiovascular fitness, cholesterol and HDL cholesterol levels, plus a computerized body composition analysis (percent body fat) will be performed.

The course is taught by a team of exercise physiologists, a nutritionist and a health educator from Castle Medical Center's health education department.

The testing seminar would

be most beneficial for individuals wanting to develop their own personal fitness program under the guidance of trained professionals. Each class will close with a brief session of light stretching exercises, so participants should wear suitable clothing for exercise.

The course is designed to provide information of participants' present level of health and fitness and to help participants develop a personal exercise program based upon test results.

Cost of the program is \$40. Reservations are required and can be made by calling 261-0841, ext. 287.

Academy of arts

"Japonisme and Primitivism: The Impact of World Cultures on Modern Art," a lecture on the influence of exotic and primitive arts of European artists, will be given at 10 a.m. and 5 p.m. today.

Tickets are \$2.50.

"The Ghost Goes West" (1936) is a whimsical fantasy that will be shown today at 1 and 7:30 p.m. Tickets are \$2.50.

"Freaks" (1932), Tod Brownings' classic masterpiece of the macabre, will be shown at 7:30 p.m. tomorrow. Tickets are \$2.50.

Halloween is the inspiration of a "Hand-in-Hand" program for children and their parents planned by the museum's Gallery Education Program Sunday. Registration is limited; call 538-3693, ext. 248.

"Nocturne" (1946) and "They Won't Believe Me" (1947), two suspense movies, will be shown in the "Film Buff's Corner" series at 7:30 p.m. Sunday. Tickets are \$2.50.

"Distinctions: Chinese and Japanese Painting," a lecture by Dr. Sherman Lee, former director of the Cleveland Museum of Art and one of the foremost figures responsible for the growth in American

Cont. on Page B-8

SNCO CLUB

NOVEMBER 1984

SUNDAY	MONDAY	TUESDAY	WEDNESDAY	THURSDAY	FRIDAY	SATURDAY
HAVE YOUR CHRISTMAS PARTY AT THE SNCO CLUB! MAKE YOUR RESERVATIONS EARLY. CALL 257-2592/2945				LUNCH SPECIAL BAKED LASAGNA 11-1 PM EVERY THURSDAY	LUNCH SPECIAL SAUTED MAHI MAHI 11-1 PM FRANKIE'S BAD BOYS (EARLY 70's) 8:30-12:30	DISCO NIGHT BILLY (D.J.) 8-12 PM
CHAMPAGNE BRUNCH ADULTS \$4.00 KIDS \$2.50 ALL YOU CAN EAT!! 9:30-12:00 EVERY SUNDAY	MONDAY NIGHT FOOTBALL  COME WATCH THE GAME ON OUR WIDE SCREEN T.V. 4-10 PM 2 HOT DOGS FOR A DOLLAR	"BINGO" 6:30 PM EVERY TUESDAY INTERNATIONAL NIGHT BUFFET ADULTS \$6.50 UNDER 10 \$3.95 5-8 PM EVERY TUESDAY	SNCO ADVISORY BOARD MEETING 3:00 PM LUNCH SPECIAL BEEF KABOB 11-1 PM EVERY WEDNESDAY	MONGOLIAN B.B.Q. .35 PER OUNCE 5-8 PM EVERY THURSDAY	LUKE'S PINEAPPLE STORE 8:30-12:30 	DINNER SPECIAL 45 FOOT LONG SMORGASBORD "WOOD ROSE" (BAND) 8:30-12:30 DINNER SPECIAL "BROIL YOUR OWN STEAK" \$6.50 BILLY (D.J.) EVERY SATURDAY
	LUNCH SPECIAL MACHO BURRITO 11-1 PM	LUNCH SPECIAL GROUND ROUND STEAK 11-1 PM EVERY TUESDAY	"SINK THE SUB NIGHT" MAKE YOUR OWN SUBMARINE SANDWICH 5-8 PM EVERY WEDNESDAY	CLOSED HAPPY THANKSGIVING 	FRANKIE'S BAD BOYS (EARLY 70's) 8:30-12:30	SNCO/SMC BIR BDAY SEE YOUR SGT/MAJ
			EVERY WEDNESDAY	LUNCH SPECIAL BAKED LASAGNA 11-1 PM EVERY THURSDAY	BEEF & CRAB JUST \$9.95 SOUP & SALAD BAR 6-9 PM EVERY FRIDAY	PLAN YOUR NEW YEARS EVE NIGHT AT THE SNCO CLUB MAKE YOUR RESERVATIONS EARLY!!

WINDWARD ENLISTED CLUB

NOVEMBER 1984

SUNDAY	MONDAY	TUESDAY	WEDNESDAY	THURSDAY	FRIDAY	SATURDAY
FLOCK OF SEAGULLS CONCERT FRIDAY, 16 NOV 84' DOORS OPEN AT 7:00 PM SHOWTIME 10:00 PM ADV TICKETS \$10.00 AT THE DOOR \$12.50 RESERVED SEATING			COUNTRY PIG PICKIN' DECEMBER 1 ALL YOU CAN EAT! CALL CLUB FOR INFORMATION 257-2857	TOP SIRLOIN STEAK & ALL THE ALASKAN KING CRAB YOU CAN EAT!	HEAVY METAL ROCK N' ROLL CONCERT CALL CLUB FOR TICKET INFORMATION 2 257-2657	LADIES NIGHT EVERY SATURDAY
SOUL NIGHT WITH WOLF IN THE MOONGATE AND PETER IN THE MAIN BALLROOM 8:30-1:00 EVERY SUNDAY	ITALIAN SPECIAL SPAGHETTI \$3.50 LASAGNA \$5.95 All dinners include garlic bread and our complete salad bar! EVERY MONDAY 5-9 PM	SMORGASBORD CARVED ROAST BEEF AND CRAB ALL YOU CAN EAT! JUST \$7.50 5-9 PM	TOP SIRLOIN & ALL THE SHRIMP YOU CAN EAT! SOUP & SALAD BAR JUST \$7.95 EVERY WEDNESDAY 5-9 PM	SOUP AND SALAD BAR JUST \$14.95 5-9 PM	PRIME RIB & LOBSTER JUST \$14.95 EVERY FRIDAY 5-9 PM	USMC BALL
	GUEST NIGHT ALL RANKS WELCOME PLUS "WILDFIRE" 7:30-11:30	HUNGRY FOR PIZZA? FIRESIDE INN	CHEF'S SPECIAL TOP SIRLOIN & ALL THE SHRIMP YOU CAN EAT! 257-2857	THANKSGIVING DAY OPEN 11-12 PM ONLY	PRIME RIB & LOBSTER JUST \$14.95 5-9 PM EVERY FRIDAY	LADIES NIGHT
NEED INFORMATION ABOUT PRIVATE PARTIES OR SPECIAL EVENTS?? CALL US 257-2657				R-Boy L.L. Club is the Only Military Club with Three Floors		

'Champ' Lynne Winn-s again

Defending champion Lynne Winn shot a 3 over par 74 first round, and a second round 78 to win the 20th Annual Kaneohe Women's Golf Tournament at the Kaneohe Clipper course, Oct. 18-19.

Winn, who also won in 1981 as well as 1983, had 35-39 and 37-41 for nine holes, for a total gross score of 152.

The two-day tournament drew 146 competitors. The other winners are:

Championship Flight
 Bobbi Kokk 157
 Denise Philbrick 159
 Evelyn Tope 161

1st Flight
 Bev Stratton 161
 Barbara Wilson 167
 Jeanine Rossi 168

2nd Flight
 Maki Michaelson 170
 Bernice Park 175
 Yumiko Martin 178

3d Flight
 Lou Thomas 178
 Winona Au 178
 Pat Emery 182

4th Flight
 May Suzuki 178
 Elaine Lee 181
 Tweedie Farm 183

5th Flight
 Marilyn Davidson 187
 Ann Butler 188
 Brenda Rowland 191

6th Flight
 Kathleen Sansone 191
 Yvonne Muramoto 192
 Frances Ukauka 193

7th Flight
 JoAnn Rezents 197
 Irene Bishop 199
 Lily Sakai 199



Lynne Winn, defending champion and overall winner, posted a two day total gross score of 152 to win the 20th Annual Kaneohe Women's Golf Tournament.



Margie Andrews, second after the first round, lines up her putt.

GENERAL ELECTRIC COMPANY
Factory Service

WE OFFER THESE SERVICES

- Scheduled Service Mon.-Sat.
- Emergency Service
- Service Contracts
- Step-by-Step Repair
- Manuals/Parts
- Factory Trained Technicians

- Refrigerator/Freezer
- Washer/Dryer
- Range/Microwave
- Dishwasher/Disposal
- Compactor
- T.V.
- Room Air Conditioner

Service 533-7462
 Emergency 533-7462
 Parts 538-1141

Chris

404 Cooke St.

Salutes

Cont. from Page A-5

Promotions

- LCpl. C.C. Dennis
- LCpl. T.C. Hester
- LCpl. R.L. Laflamme
- LCpl. J.D. Mach
- LCpl. D.S. McKinney
- LCpl. D.J. Payne
- LCpl. F.J. Schaubel
- LCpl. D.C. Vitek
- LCpl. J.M. Zauala
- Cpl. J.D. Bradley
- Cpl. K.E. Brown
- Cpl. L.R. Gensler
- Cpl. R.L. Kelley
- Sgt. H. Collazo

3/3

Promotions

- Cpl. L.T. Barnes
- Cpl. H.E. Bodkin
- Cpl. J.E. Campbell
- Cpl. J.C. Chavez
- Cpl. A.P. Fogg
- Cpl. J. Gonzales
- Cpl. M.D. Haefner
- Cpl. W.M. Hatem Jr.
- Cpl. M. Haynesworth
- Cpl. J. Hewitt
- Cpl. K.A. Munnings
- Cpl. T. Pallas Jr.
- Cpl. A.L. Pedroso
- Cpl. M.L. Raridan
- Cpl. A.J. Scott Jr.
- Cpl. T.E. Settle
- Cpl. T.M. Shively
- Cpl. B.W. Stafford
- Cpl. T.L. Steinhorst
- Cpl. M.J. Waterman
- Cpl. J.R. Whipple
- Cpl. A.G. Whited
- Cpl. I.A. Willis

CommSptCo

- Meritorious Promotion
- Cpl. M.T. Thompson
- Promotion
- Cpl. W.J. Monroe
- Meritorious Mast
- LCpl. K.E. Abadie
- SSgt. J.A. Polanco
- Letter of Appreciation
- Sgt. K.L. Boehm
- Good Conduct Medal
- SSgt. R.A. Graves

H&MS-24

- Welcome aboard
- LCpl. S.T. Baylor
- Cpl. W.D. Brown
- Sgt. G.Q. Urch
- SSgt. J.R. Bernier Jr.
- GySgt. I.E. Faulkner
- MSgt. J.O. Thompson

HMM-364

- Welcome aboard
- LCpl. P.M. Sullivan
- Cpl. T. Burton
- Cpl. C. Ramirez
- Sgt. D. Gutierrez
- GySgt. R. Kirby
- GySgt. J. Papson
- MSgt. M.A. Bonds
- MSgt. R. Laskowski
- Maj. J. Watson
- LtCol. T. Holden

Certificate of Commendation

- Sgt. D. Gutierrez
- Good Conduct Medals
- Cpl. T. Burton
- Sgt. D. Gutierrez

ON THE FOURTH DAY OF CHRISTMAS

Come sing a song of Christmas with us!

Retailers and Advertisers Remember . . .

There Are Only 9 More Weeks Till Christmas!

Call Your Area **SUN PRESS** Representative

235-5881

Charley Pride



THE WORLDS GREATEST COUNTRY MUSIC PERFORMER

KDEO
 COUNTRY RADIO
 WELCOMES
 CHARLEY PRIDE
 AND THE
 PRIDESMEN
 WITH SPECIAL GUESTS
 THE DUFFY
 BROTHERS

CONROY BOWL SCHOFIELD

WED. NOVEMBER 7th 7:00 pm

ALL TICKETS \$8⁰⁰

TICKETS AVAILABLE AT ALL MILITARY SPECIAL SERVICES DESKS & STAR TICKET OUTLETS

DON'T MISS THE CONCERT EVENT OF YOUR LIFE!

OFFICERS CLUB

NOVEMBER 1984

SUNDAY	MONDAY	TUESDAY	WEDNESDAY	THURSDAY	FRIDAY	SATURDAY
<p style="font-weight: bold; font-size: small;">LET US DO YOUR CATERING AT HOME OR IN THE CLUB FOR ALL YOUR PARTY NEEDS</p> <p style="font-size: x-small;">CALL 267-2598/2081</p>	<p style="font-weight: bold; font-size: small;">LUNCH SPECIAL</p> <p style="font-weight: bold; font-size: small;">MEXICAN PLATE</p>	<p style="font-weight: bold; font-size: small;">LUNCH SPECIAL</p> <p style="font-weight: bold; font-size: small;">ROAST PORK WITH MASHED POTATOES & VEGETABLE</p>	<p style="font-weight: bold; font-size: small;">LUNCH SPECIAL</p> <p style="font-weight: bold; font-size: small;">BAKED CHICKEN & VEGETABLE</p>	<p style="font-weight: bold; font-size: small;">LUNCH SPECIAL</p> <p style="font-weight: bold; font-size: small;">BEEFEATER'S BUFFET</p> <p style="font-size: x-small;">EVERY THURSDAY 5:30-8:30 PM</p>	<p style="font-weight: bold; font-size: small;">LUNCH SPECIAL</p> <p style="font-weight: bold; font-size: small;">FISH & CHIPS</p> <p style="font-size: x-small;">MONGOLIAN BBQ 6:30-8:30 PM EVERY FRIDAY</p>	<p style="font-weight: bold; font-size: small;">SEA FOOD ARAMA BUFFET</p> <p style="font-size: x-small;">6:00-8:30 EVERY SATURDAY</p>
<p style="font-weight: bold; font-size: small;">ITALIAN NIGHT</p> <p style="font-size: x-small;">ADULTS \$6.50 12 & UNDER \$2.95 5 & UNDER FREE EVERY SUNDAY 6:00-8:30 PM</p>	<p style="font-weight: bold; font-size: small;">LUNCH SPECIAL</p> <p style="font-weight: bold; font-size: small;">MEXICAN PLATE</p>	<p style="font-weight: bold; font-size: small;">LUNCH SPECIAL</p> <p style="font-weight: bold; font-size: small;">ROAST PORK WITH MASHED POTATOES & VEGETABLE</p>	<p style="font-weight: bold; font-size: small;">LUNCH SPECIAL</p> <p style="font-weight: bold; font-size: small;">BAKED CHICKEN & VEGETABLE</p>	<p style="font-weight: bold; font-size: small;">MCAA LUNCHEON</p> <p style="font-size: x-small;">IN THE LANAI ALL RANKS CALL 267-2898/2378</p>	<p style="font-weight: bold; font-size: small;">RUNWILD</p> <p style="font-size: x-small;">6:30-11:30</p>	<p style="font-weight: bold; font-size: small;">SEA FOOD ARAMA BUFFET</p> <p style="font-size: x-small;">6:00-8:30 EVERY SATURDAY</p>
<p style="font-weight: bold; font-size: small;">CLOSED</p> <p style="font-weight: bold; font-size: small;">VETERANS' DAY</p>	<p style="font-weight: bold; font-size: small;">LUNCH SPECIAL</p> <p style="font-weight: bold; font-size: small;">MEXICAN PLATE</p>	<p style="font-weight: bold; font-size: small;">LUNCH SPECIAL</p> <p style="font-weight: bold; font-size: small;">HAMBURGER STEAK WITH MASHED POTATOES & VEGETABLE</p>	<p style="font-weight: bold; font-size: small;">LUNCH SPECIAL</p> <p style="font-weight: bold; font-size: small;">CHOP STEAK WITH RICE & VEGETABLE</p>	<p style="font-weight: bold; font-size: small;">CLOSED</p> <p style="font-weight: bold; font-size: small;">HAPPY THANKSGIVING</p>	<p style="font-weight: bold; font-size: small;">NIGHTLIFE</p> <p style="font-size: x-small;">6:30-11:30</p>	<p style="font-weight: bold; font-size: small;">SEA FOOD ARAMA BUFFET</p> <p style="font-size: x-small;">6:00-8:30 EVERY SATURDAY</p>
<p style="font-weight: bold; font-size: small;">CHAMPAGNE BRUNCH</p> <p style="font-size: x-small;">ASK OUR CHEF TO PREPARE YOUR FAVORITE OMELET OR ENJOY OUR CONTINENTAL BREAKFAST EVERY SUNDAY 8:30 - 12:00</p>	<p style="font-weight: bold; font-size: small;">LUNCH SPECIAL</p> <p style="font-weight: bold; font-size: small;">MEXICAN PLATE</p>	<p style="font-weight: bold; font-size: small;">LUNCH SPECIAL</p> <p style="font-weight: bold; font-size: small;">HAMBURGER STEAK WITH MASHED POTATOES & VEGETABLE</p>	<p style="font-weight: bold; font-size: small;">LUNCH SPECIAL</p> <p style="font-weight: bold; font-size: small;">CHOP STEAK WITH RICE & VEGETABLE</p>	<p style="font-weight: bold; font-size: small;">CLOSED</p> <p style="font-weight: bold; font-size: small;">HAPPY THANKSGIVING</p>	<p style="font-weight: bold; font-size: small;">NIGHTLIFE</p> <p style="font-size: x-small;">6:30-11:30</p>	<p style="font-weight: bold; font-size: small;">SEA FOOD ARAMA BUFFET</p> <p style="font-size: x-small;">6:00-8:30 EVERY SATURDAY</p>
<p style="font-weight: bold; font-size: small;">CONTINENTAL BREAKFAST</p> <p style="font-size: x-small;">EVERY SUNDAY 8:30 - 12:00</p>	<p style="font-weight: bold; font-size: small;">LUNCH SPECIAL</p> <p style="font-weight: bold; font-size: small;">MEXICAN PLATE</p>	<p style="font-weight: bold; font-size: small;">LUNCH SPECIAL</p> <p style="font-weight: bold; font-size: small;">HAMBURGER STEAK WITH MASHED POTATOES & VEGETABLE</p>	<p style="font-weight: bold; font-size: small;">LUNCH SPECIAL</p> <p style="font-weight: bold; font-size: small;">CHOP STEAK WITH RICE & VEGETABLE</p>	<p style="font-weight: bold; font-size: small;">CLOSED</p> <p style="font-weight: bold; font-size: small;">HAPPY THANKSGIVING</p>	<p style="font-weight: bold; font-size: small;">NIGHTLIFE</p> <p style="font-size: x-small;">6:30-11:30</p>	<p style="font-weight: bold; font-size: small;">SEA FOOD ARAMA BUFFET</p> <p style="font-size: x-small;">6:00-8:30 EVERY SATURDAY</p>

Special Services

Auto Hobby Shop

The Auto Hobby Shop is offering an auto body repair and paint workshop. Cost is \$30 for a three-day course. For information call 257-2983.

Tickets

The Special Services Ticket Sales Office has tickets for the following events:

Aloha Bowl — Dec. 28; for the 40 and 50-yard line seats, Orange section; \$15.

Hula Bowl — Jan. 5; for the 40 and 50-yard line seats, Orange and Blue sections; \$10. Charley Pride Show — Nov. 1; Sheraton Inn, \$15.50; and Nov. 7 at Schofield Barracks, \$8. General admission.

Hawaii State Professional Championship Rodeo — Nov. 24 and 25; adults, \$7.50, children \$4.50 and family \$14.50.

A Flock of Seagulls — Nov. 17; general admission \$13.50; at the Andrews Amphitheater. R.E.M. — Oct. 31; Aloha Tower, Pier 10 Ballroom; general admission \$13.50.

Castle Park Gift certificates — for two people, all rides and activities up to 6 p.m.; \$11.50.

Celebrity Masquerade Ball — Oct. 31; Prince Kuhio Hotel, with guest celebrity appearances; \$20.

The Ticket Sales Office is located in building 219, next to

the Station Theater. Call 257-3520/3108 for more information.

Stable activities

The Camp H.M. Smith riding stables will hold its annual Fun Day, Saturday from 1 to 5 p.m. The Gymkhana Horse Races will be featured with youth and

adult classes. There will be four events: Drag, Rescue, Scurry and Apple Bobbing races. Entry fees are \$2.50 for each race, and entries must be made in advance.

There will also be a Haunted House and Monster Mash Dance with a live band from 7 to 9 p.m. Tickets are \$5 for adults and \$2.50 for kids up to age 9. There will be a prize for the best costume.

For information contact the Stables at 486-9646.

Island Happenings

Cont. from Page B-7 understanding and appreciation of Asian art, will take place in the "Distinguished Lectures" series at 7 p.m. Monday. Tickets are \$7.

"Wild Style," a film on the hip-hop culture of graffiti, rapping and breaking, will be shown at 7:30 Tuesday and Wednesday. Tickets are \$2.50.

Halloween

Two haunted houses will be open Halloween night to all

who dare enter. Also, several costume contests will be held. The 10th Annual Haunted House of Kamakani Street at Koko Head district park, will be open from 6 to 10 p.m. Admission is free. There also will be a haunted maze and crafts and games for children and adults.

The Aiea Complex Haunted House at Halawa Gym will be open from 5:30 to 7 p.m.

There will be a Halloween costume contest at McCully Gym at 7 p.m. Friday; at Manoa Recreation Center at 10 a.m. on Saturday; at Kahala Mall at 6 p.m. on Tuesday; and at the Kailua Field Gym at 6:30 p.m. on Tuesday.

For more information contact the Department of Parks and Recreation at 527-6048.

FOR LEADERSHIP ON THE BOE . . . Elect

GARY FUJII

BOARD OF EDUCATION 5th Dept Dist (Leeward)

PAID FOR BY FRIENDS OF GARY M. FUJII
94-748 Hikimoe Street
Waipahu, Hawaii 96797

*FUNDING FOR EDUCATIONAL PROGRAMS

— The BOE must work with the Legislature to assure funds for needed programs.

*SCHOOL CLIMATE FOR LEARNING

— The BOE must assure a safe environment in which learning can take place.

— The BOE must provide for greater opportunities for learning through creative programs.

*PARENT-COMMUNITY INVOLVEMENT

— The BOE must increase the level of public awareness and involvement in schools.

— The BOE must encourage parent and school interaction to strengthen school programs.

STARTS FRIDAY!

KAPIOLANI
955-5115



AMERICAN DREAMER

SHE WAS AN ORDINARY HOUSEWIFE UNTIL HER TRIP TO HAWAII TURNED INTO AN EXTRAORDINARY ADVENTURE.

Schedules effective Nov. 1

Movies

Thursday

Splash (PG) — Tom Hanks and Daryl Hannah. The hero (Tom Hanks) is a New York Bachelor on vacation in Cape Cod. He is saved from drowning by a mermaid, only he doesn't know at the time that she is one, seeing her only from the waist up. Later, she turns up in New York where he repays her the favor by bailing her out of jail when she's arrested for indecent exposure.

Friday

Alley Cat (R) — Kapri Mari and Robert Torti. A vendetta develops between a young female martial arts expert and several young hoodlums who attempt to steal her car. When they rob an elderly couple and the woman dies, they are not punished by the court system, but they are thwarted by the young woman.

Saturday

Sands of Iwo Jima (G) — John Wayne and John Agar. A U.S. Marine sergeant gives a squad of rebellious recruits in New Zealand results in the immortalized capture of Iwo Jima.

Sunday

Oh, Alphonse (R) — Alan Price and Jill Townsend. After many amorous adventures, a young truck driver becomes seriously involved with a young woman who plays hard to get.

Monday

Conan, The Destroyer (PG) — Arnold Schwarzenegger and Grace Jones. Conan the Destroyer, is the very essence of what a mystical medieval warrior is supposed to be. Can he survive battle after battle with the evil Bombaata (Wilt Chamberlain)? Will he be victorious over the deliciously repulsive monster Dagoth?

Tuesday

National Lampoon's Vacation (R) — Chevy Chase and Beverly D'Angelo. A couple and their two children set out on a vacation. The father is determined to drive to California and the mother would rather fly. Despite home-computer planning, this trip is a disaster.

Wednesday

Breakin' (PG) — Lucinda Dickey and Adolfo "Bobby Doo" Quinones. A feisty young woman, dedicated and disciplined in classical dance, is completely caught up by break dancing. With the help of two talented street dudes, she follows her quest to win a lead part in a musical.

FLY DELTA FROM CALIFORNIA TO OVER 80 U.S. CITIES. YOU'LL ENJOY THE DIFFERENCE!

Delta has nonstops, thru-jets and other service from both Los Angeles and San Francisco to cities across the U.S.

Delta fans out from Los Angeles with flights to cities in the South, Midwest and Northeast. Fly nonstop to Atlanta, Cincinnati, Dallas/Ft. Worth, New Orleans or San Francisco. Or straight through to New York, Washington, Cleveland, Raleigh/Durham, Shreveport, Ft. Lauderdale, Tampa/St. Pete, West Palm Beach, Orlando (home of EPCOT Center/Walt Disney World) or San Juan.

From Ontario fly Delta nonstop to San Diego, Atlanta or Dallas/Ft. Worth. Or through to New York's LaGuardia Airport, Boston, Cincinnati or Baton Rouge.

From Delta's San Francisco hub, we've also got flights to cities nationwide. Nonstops to Atlanta, Cincinnati, Dallas/Ft. Worth and Los Angeles. Straight through to New Orleans, Orlando, Boston and New York's LaGuardia.

Enjoy the extra comfort of Delta's Wide-Ride Superjets. Delta flies the TriStar to most of the cities we serve with nonstops from L.A. and San Francisco. And many of our thru-jets are TriStars. From Ontario, our great new Wide-Ride Boeing 767s fly nonstop to both Atlanta and San Diego.

Save up to 50% with Supreme Super Saver Fares. You and your family can save up to half of the regular Day Tourist Fare with Supreme Super Saver Fares. Seats are limited, and there are special requirements. So book your reservations as early as possible.

Or save 25% off with our special Military Fare. No advance purchase requirements. You don't fly stand-by. You can get on any flight, at any time, that has available space.

Check your on-base Scheduled Airline Ticket Office (SATO) or Delta for further details and current fares. All schedules are subject to change without notice.

Starting December 14 DELTA WILL FLY NON-STOP FROM HONOLULU TO DALLAS/FT.WORTH, THROUGH TO ATLANTA. Leave any evening at 6:40pm and arrive the next morning.

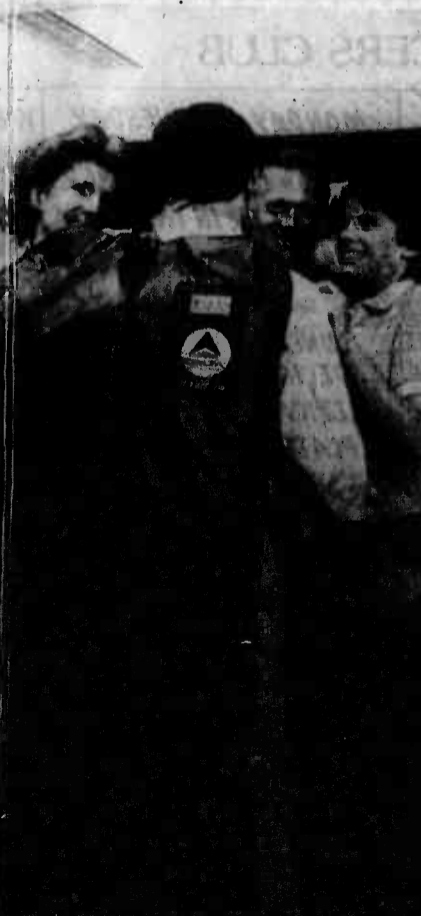



The softball takes a hard bounce into Rag Bag first baseman Bobby Brooks' glove to give MaintCo another out.

SSgt. Greg Berry photo

Rag Bag romps through tournament

by SSgt. Greg Berry

Rag Bag and Maintenance Company squared off in the final game of the October Softball Tournament Sunday. Both had 6-0 records, and Rag Bag trumped them 13-3.

The lopsided victory ended a weekend-long tournament after 42 regular and seven playoff games between 21 teams. But to Rag Bag and MaintCo, the championship game was the one that counted.

MaintCo threatened to shut out the Rag Bag team at the

outset, but after watching the first two batters head for the dugout, Jay Jensen singled. Vackary Bucit followed with a double and one RBI. Three other teammates singled. Rag Bag scored twice before retiring.

The men from MaintCo looked strong as they singled their first three batters for one RBI. But then the bats went sour, and the score stood 2-1 as Rag Bag went to the plate.

Both teams went scoreless through the second inning, and each scored once in the

third. Rag Bag added another run in the top of the fourth, then shut the door on MaintCo.

The fifth inning belonged to Rag Bag as they pumped six singles in a row, followed by a homer on an error to give them an 11-3 lead. They sent MaintCo three up, three down in the bottom to keep the lead.

Rag Bag scored twice more in the sixth, and kept MaintCo scoreless to claim the title with a 13-3 final score.

Rag Bag had led the regular play stats with a 4-0 record and 66 runs, followed by two other teams with perfect records. MaintCo scored 41 runs and Lancers tallied 36.

Softball tournament play-offs

The final regular play records for this weekend's softball tourney are:

Team	Win	Loss	Runs
Division A			
Lancers	4	0	36
Rag Bag/The Other Guys	3	1	33
HqCoBde	2	2	22
Holiday's Inn	1	3	23
Tail Snatcher	1	3	20
Dragons	1	3	14
Division B			
MaintCo	4	0	41
H&HS	3	1	29
Yes	2	2	24
Smitty's	1	3	19
Amtracs	0	4	11

Team	Win	Loss	Runs
Rag Bag	4	0	66
Heavy Haulers	3	1	33
3d Marines	2	2	40
CFR	1	3	24
Nightfighters	0	4	21

Team	Win	Loss	Runs
The Warriors	3	1	29
Four Baggers	3	1	42
Flying Justice	2	2	34
EngCo	2	2	31
Pegasus	0	4	15

Football standings

Team	Win	Loss	Division A	Division B
H&MS-24	9	0	MACS-2	6
1stRadBn	9	1	SOMS	5
HqCo, Bde	7	2	MABS-24	4
H&HS	7	3	HMM-265	4
Amtracs	5	4	CSC	3
Hq, 3d Marines*	3	2	Kilo, 1/12	0
H&S, BSSG	3	6		
Hq, 1/12*	0	5		

A set of four keys were found at Pop Warner Field Sept. 27 and may be claimed at the gym Athletic Office.

* Entered the season late due to military commitments

KDEO COUNTRY RADIO

TOP 10 COUNTRY SONGS

OCTOBER 21, 1984

LAST WEEK	THIS WEEK	TITLE	ARTIST
1	1	City of New Orleans	Willie Nelson
2	2	I've Been Around Enough To Know	John Schneider
3	3	Give Me Just One More Chance	Exile
4	4	She Sure Got Away With My Heart	John Anderson
7	5	You Could Have Heard A Heart Break	Johnny Lee
10	6	Fools Gold	Lee Greenwood
14	7	Chance Of Lovin' You	Earl Thomas Conley
13	8	Your Hearts Not In It	Janie Fricke
11	9	Prisoner Of The Highway	Ronnie Millap
15	10	Maggie's Dream	Don Williams

Hear the Top Country Songs in the Nation on the WEEKLY COUNTRY MUSIC COUNTDOWN SUNDAY MORNINGS at 9 A.M. on AM94 at KDEO Country Radio.

HAWAII'S BIGGEST USED FURNITURE LIQUIDATION EVER

HAPPENING NOW!
Two major hotel renovations offer you quality used furnishings at bargain prices!

desk-dresser	89.00	chair	12.00
mirror	12.00	nightstand	29.00
headboard	12.00	rattan occ. chair	45.00
rattan side chair	29.00	floor lamps	19.00
table lamps	15.00-39.00	dining chairs	19.00-29.00
dining chairs	19.00-29.00	dining occ. tables	10.00
dining occ. tables	10.00	twin bed	39.00
twin bed	39.00	double bed	49.00
double bed	49.00	queen bed	59.00
queen bed	59.00	king bed	79.00
king bed	79.00	bedspreads	14.00-19.00
bedspreads	14.00-19.00	drapery panel	12.00-18.00
drapery panel	12.00-18.00	carpet approx. 11x17	22.00
carpet approx. 11x17	22.00		

INTERISLAND FURNITURE, CO.

717 Moowas Street
Back of Kapelema Shopping Center

CALL 847-1361 FOR DETAILS Monday thru Saturday 9 a.m.-5 p.m.

SEWING MACHINE SALE

A 40-foot container has arrived at our warehouse. Over 400 machines will be sold at.

PRACTICALLY WHOLESALE COST!

BERNINA • VIKING • RICCAR SINGER • PFAFF

4 DAYS ONLY

SALE ENDS Sun. 10/28/84 p.m.

- ZIG ZAG
- BUTTONHOLE
- MONOGRAM
- OPEN ARM
- FULLY GUARANTEED



- STRETCH STITCHES
- BLIND HEM
- TWIN NEEDLE

FREE Machine Instruction w/Purchase

This is just "one example" Sale

SUG. RETAIL \$399

\$169

PACIFIC SURPLUS DISTRIBUTORS LTD.

262-8131 MON-FRI 9:30-6:00 p.m. 455-9010
1247-F KAILUA RD. SATURDAY 9:30-5:00 p.m. 98-593 KAM HWY
KAILUA SUNDAY 11:00-5:00 p.m. PEARL CITY
THURSDAY CLOSED

SAVE!

20% to 25%

RETAILERS! You traditionally depend on the Christmas Shopping Season for up to 45% of your Gross Annual Sales. Target YOUR CLIENT. In YOUR Community, fast & effectively...

Call now for details on how you can advertise your products and services in the best possible way — during the busiest season of the year — and SAVE!

235-5881 Sun Press

Publishers of Hawaii Navy News, Sun-Flyer, Hawaii Marine, Waipahu Sun News, Wilapa Sun News and Sun Press 48-016 Alaiole St., Kaneohe HI 96744

SEE Your Neighborhood Professional CARL'S General Tire

TIME OUT FOR SAVINGS Neighborhood Professionals

COUPON Wheel Alignment \$13.00 Expires November 15, 1984	COUPON Oil Change, Lube & Filter \$13.00 Expires November 15, 1984
COUPON Brake Re-line \$39.00 Expires November 15, 1984	COUPON Engine Tune-Up \$27.00 Expires November 15, 1984

AMERI★LINE USA

Built Tough! Priced Right!

General Ameri★SBR®

Steel Belted Radials

- Two tough steel belts
- Smooth riding polyester cord body
- Trim white sidewall styling
- Bold 5-rib tread design

\$35.95 P155/89R13

SIZE	PRICE	SIZE	PRICE
P165/80R13	\$38.95	P215/75R14	\$2.95
P185/80R13	\$42.95	P205/75R15	\$1.95
P185/75R14	\$5.95	P215/75R15	\$4.95
P195/75R14	\$8.95	P225/75R15	\$5.95
P205/75R14	\$9.95	P235/75R15	\$9.95

Price includes mounting on standard wheels.

AMERI★LINE USA

American Built! Priced Right!

General Ameri★Sprint®

\$28.95 P155/80R13

- Smooth riding polyester cord body
- Bold white sidewall styling
- Smooth running multi-rib tread

Size	Black BP	WSW BP
600 12	\$25.95	\$26.95
P165/80D13	28.95	30.95
P175/80D13	30.95	31.95
P185/75D14	33.95	35.95
P195/75B14	35.95	37.95
P205/75B14	38.95	40.95
P215/75B14	38.95	41.95
P225/75B14	40.95	42.95
P205/75B15	39.95	41.95
P215/75B15	40.95	42.95
P225/75B15	41.95	43.95
P235/75B15	43.95	45.95
560-15	33.95	35.95
600-15	33.95	37.95

CARL'S GENERAL TIRE

Save Time... Phone Ahead!

263-4485

21 Malunui Ave., Kailua

Sooner or later, you'll own Generals.

One foul did it

Mazda 'hums' out on top

by Cpl. Pat Lewandowski

A tie-breaking free throw in the final seconds avoided an overtime period and put Shelly Mazda on top of the men's Hawaii Marine Varsity, 59-57, in Armed Forces/Civilian Invitational Basketball action last week at the Station Gym.

The Hawaii Marines took the first tip of the game and drove to the basket for a score. A stiff defense prevented Shelly Mazda from making any points during the first minutes of play, but they bounced back after a much needed time out.

Both teams battled outside, driving most of the plays underneath and inside where Marine forward Willie Mitchell found the bucket, leading the Marines to a 16-14 first quarter lead.

The second period was much of the same until the Hawaii Marines scored several quick points on defensive rebounds and steals. The half ended with the Marines on top 38-28.

Center Bobby Green led the Marine advance at the start of the second half as he "struck" several Shelly Mazda shots to the board, creating offensive turnovers. Shelly Mazda came back playing man-to-man defense and shut down the Marine offensive drive long enough to tie the game at 47 at the end of the third quarter.

Shelly Mazda's Bob Tappy and Paul Potts teamed up to provide an inside scoring combination that beat the Marines for several points. The game seemed as both teams tightened their defense, allowing only two goals in the last three minutes of play.

The Hawaii Marines went into a 3-2 zone, trying to deny the inside shot to Shelly Mazda, forcing them to make a bad percentage shot from the outside.

Shelly Mazda ate up the final minute of the clock by passing the ball, forcing the Marines to play tighter and more aggressive.

The aggressive Marine play resulted in Mark Wells drawing a foul. He sank two one-pointers to break a 57-57 tie with less than 15 seconds remaining. The Marines attempted a quick play, but were stopped short by the final buzzer.

The Hawaii Marine record stands at 3-2 along with Shelly Mazda's.

"We passed the ball and hit the open man," said Shelly Mazda coach Paul Potts. "We came out in the second half playing man to man trying to get the Marines out of their zone, which almost shut us down. We were patient and it paid off."

Hawaii Marine coach, Skip Best, confided that that loss was his fault due to a mistake he made in the last few minutes of the game.

"We had them beat with a 3-2 zone, but our plays are only as good as our players," said Best. "I told them to hold position and deny Mark Wells the ball and they did just that until we fouled. Since we were missing our

starters, the defense was a little confused at times and they made a few mistakes."

According to Best, it was a tough break, but with the great attitude the Marine players have, he's sure they'll

bounce back to meet their next opponent later this week.

High scorers for the game were Shelly Mazda's Dan Mausolf with 26 points and Mark Wells with 16. Rudy

Butler led the Hawaii Marine attack with 12.

In women's varsity basketball action, the Hawaii Marines fell victim to the Air Force 57-54, lowering their record to 1-3 for the season.



Mark Wells makes a free throw to put Shelly Mazda in the lead. Wells broke a 57-57 tie with two free throws in the last 15 seconds of the game.

Dance Fitness

FITNESS FORMULA

Optimal Benefits w/a Minimum Amount of Time

- Series of proper warm-up and recovery periods
- Pulse monitored aerobic activity
- Builds stamina, increases flexibility, tones and enhances co-ordination

= TOTAL BODY FITNESS

533-4765
10 LOCATIONS
NO FEES OR DUES!

1ST CLASS FREE With 100 hrs. \$4.00 OFF min. 8 mos. class savings. Exp. 11/15/84

ALL MILITARY!! CHRISTMAS SPECIAL

\$799 + tx.

For a beautiful 10x13 Family Portrait in full, living color. The perfect Christmas Gift.

VALUE \$49⁹⁵

PLUS CALL ISLAND PORTRAITS

Enter our drawing to win a free 20x24 Portrait on canvas.

671-3497 PORTRAITS 671-4990
OFFER GOOD TIL 11/15/84

MARGARET'S

NOT MALASADAS

INSTANT COLOR SNAP SHOTS ON PONIES

STUFFED ANIMALS

FALL PRODUCE

HOT & COLD DRINKS

HAND-CRAFTS

BAKED GOODS

PLANTS

FREE PONY RIDES, 11AM-2PM

Adopt a Gecko

Country Harvest

CASTLE MEDICAL CENTER

Monday, October 28 7 AM-5 PM

Want to measure your advertising dollars?

advertise today in our

HOME IMPROVEMENT SECTION

Call Donna or Cindy at 235-5881 for our Christmas Home Improvement promotion for Nov. 8th issue.

<p>*15 ANNOUNCEMENTS</p> <p>COSTUME Ball Cruise w/booze by Colorburst 10/27 \$15 per person 10-12 p.m. Open bar, pupus featuring "Where's the Beef" contest \$50 best dressed couple. Tickets - Doris Stevens 624-3838, Debbie Hoze 624-3084.</p>	<p>*35 PERSONAL SERVICES</p> <p>DESIGNER custom-made, all types of garments and alterations. Ph. 262-4949.</p> <p>CLEANING regular or one time, exp. w/refs. Guar. inspection, 261-4254.</p>	<p>*35 PERSONAL SERVICES</p> <p>WILL assist new moms w/babies and housecleaning. Judy 247-4907.</p> <p>GARDENER (University AG Graduate) seeks employment Windward/South Shore areas. Call Vince 524-5411.</p>
---	---	---

<p>PENNY STOCKS</p> <p>Offers great investments and opportunity for free brochures call 523-0938</p> <p>Ask for G. Kobayashi eves. 735-3774</p> <p>Chesley & Dunn, Inc.</p>	<p>H & J MAINTENANCE</p> <p>Condo, apartments, houses, painting, electrical, plumbing, repairs, etc. Free estimates. Call Harvey 263-4857.</p>	<p>TYPING/word processing done on computer w/letter quality printer. Call Susan, 254-4151.</p>
---	---	---

<p>ALOHA PAWN</p> <p>Buy Sell Loan Trade S QUICK CASH S</p> <p>We buy gold and anything else of value. 540 California Ave. Ph. 622-2898</p>	<p>FREE PREGNANCY TEST</p> <p>Open 5 days a week Monday-Friday 10 a.m.-2 p.m. No Appointment Necessary Ph. 262-2171</p>	<p>EXPERIENCED housecleaner, local refs. Fast & thorough. Call Gail 235-5426.</p>
---	---	--

<p>*20 LOST & FOUND</p> <p>LOST small gray Poodle mix, Enchanted Lake. Needs medication. 261-9898.</p> <p>LONG hair calico cat, collar. Lost Sunday, Mililani Safeway area. 623-3932</p> <p>LOST Halsey Terrace, female cat, smokey blk. & wht., ringed tail, rt. front paw has smokey patch. 833-3173</p>	<p>*25 PERSONALS</p> <p>JANET Bethune, MT, AMT, practicing professional massage 10 yrs, now at 946-3736. Reasonable.</p> <p>TYPING services available for anyone that is interested. Call after 6 p.m. 235-3404.</p> <p>IF You want to drink, that's your business. If you want to stop, that's our business. Anonymous Ph. 846-1438</p> <p>MASSAGE to relieve stress, pain & tension. Lic. Prof. w/10 yrs. exp. Jeannette Ostrander, 941-6738 1 p.m.-7 p.m.</p>	<p>HOUSEWORKS FOR HIRE. Quality housekeepers for quality homes. Excl. refs. Call Doreen at 237-8659</p> <p>ARTHUR Blackwood & Associates General Contractor. (HBC4256) Specializing in new homes, major & minor repairs, additions & more. Good quality work. Ph. 293-9183.</p>
--	--	---

<p>DRUNK DRIVING DIVORCE CRIMINAL LAW</p> <p>Reasonable Rates LORETTA A. EBINGER Attorney at Law CALL 523-6138</p>	<p>COME TO VEGAS</p> <p>Lawn mower Repair Service Real Mowers Shagened John Vargas 261-6204</p>	<p>ADVERTISING STANDARDS</p> <p>Advertising published in the Sun Press, Waianae Sun Times, Waipahu Sun News, Hawaii Navy News, Hawaii Marine and the Sun-Flyer is accepted on the premise that the merchandise and services offered are accurately described and willingly sold to customer at the advertised price. Advertisers are aware of these conditions. Advertising that does not conform to these standards or that is deceptive or misleading is never knowingly accepted. If any reader encounters non-compliance with these standards, we ask that you inform:</p> <p>Sun Press at 235-5881</p> <p>Better Business Bureau at 531-8131</p> <p>677 Ala Moana Blvd. 96813</p>
---	---	--

<p>DIVORCE</p> <p>Serving Oahu Since 1977 \$11500</p> <p>533-4533</p> <p>Real Attorney Gene Bridges A Public Service Project</p>	<p>HOUSECLEANING. Windward side; Kanohe, KMCAAS. Call Debbie 239-7150.</p> <p>HOUSECLEANING - Weekly, bi-weekly or monthly. Satisfaction guaranteed & dependable, local ref. Call Ann 456-1405 leave mess. 487-7493 Mahalo.</p> <p>"WE DO WINDOWS" Complete home cleaning service. Honest, reliable, professional home cleaning. Serving Windward Only. Call 254-2023.</p> <p>DUMP Truck/driver for rent or hire. Big or small jobs. Call 235-5778.</p>
---	---

ATTENTION ALL READERS!

The deadlines for placing classified line ads are Monday, 10 a.m. (incl. Waianae) and Tuesday, 10 a.m. for Sun Press papers. Deadlines for display ads are as follows: reservations by Friday, 4 p.m. Copy by Monday, 10 a.m. (incl. Waianae) We, in the classified section, ask that you do not wait until Tuesday morning to place your line ad, if possible. We would like to talk with all of you and would not be able to do so if everyone waited until Tuesday morning.

MAHALO

Classified Department

Sun Press Newspapers 235-5881

U.S. Department of Transportation **Ad Council**

DRINKING AND DRIVING CAN KILL A FRIENDSHIP

THOSE DOGGONE VACANCES COST \$\$\$... FILL 'EM FAST WITH A LOW COST WANT AD.

Elbow

ON TOUR

232-9667

120 FURNITURE COUCH & matching loveseat \$250. Sofa-bed \$250. Phone: 682-5801.

EARLY American Dining set, 4 chairs, 125. Liqueur hutch, \$75. Ph. 395-8994 eves.

REWARD \$5 to \$5000 For your furniture in good condition. We buy it all and pick up free islandwide.

MILITARY families, you qualify to save up to 50% on top brand names U.S. Furniture.

EXTRA holiday discount on FINE FURNITURE for every room in your home! Save 30% - 55% off retail on all stock.

LOVELY queen size waterbed incl. heater, linen, etc. Like new, \$300/offer. Moving. Call 262-6109.

ANTIQUE Canopy bed, box spring & mattress etc. \$225-262-9825.

4 pc CORNER group, \$150. Trundle bed w/headboard \$130. Twin bed w/headboard \$50. 262-6262.

SSSCASHSSS for used furniture beds. Rattan & Wicker. 834-1080.

DRESSER, 6 drawer with mirror gray color, fair cond. Make offer. 254-4079.

WHITE Wicker Bdrm. furn., 2 night stands, headboard, & 3 drawer chest. 247-5601.

QUEEN size sofa bed or \$175. Washer/Dryer \$100. Bed & \$150. Portable Dishwasher \$100. Ph. 254-1281.

PARADISE USED FURNITURE. 6 DRAWER dressers \$95 ea. Koa couch w/2 end tables \$125.

DRESSER, 6 drawer with mirror gray color, fair cond. Make offer. 254-4079.

WHITE Wicker Bdrm. furn., 2 night stands, headboard, & 3 drawer chest. 247-5601.

QUEEN size sofa bed or \$175. Washer/Dryer \$100. Bed & \$150. Portable Dishwasher \$100. Ph. 254-1281.

PARADISE USED FURNITURE. 6 DRAWER dressers \$95 ea. Koa couch w/2 end tables \$125.

126 MISCELLANEOUS VACUUM cleaners, like new \$25-95 & up with guarantee. Call 735-8452.

126 MISCELLANEOUS DIYER, \$50, chest of drawers, \$45, buffet, \$40, step stools \$12 ea.

126 MISCELLANEOUS MOVING to mainland 303 Oahu, Hawaii Kai 9-12 Oct 20 Come & see baby & child items & furniture.

126 MISCELLANEOUS SEALS box springs & mattress (dth) \$145, bolt exerciser \$25, dresser \$10, chair \$25.

126 MISCELLANEOUS HONEY For Sale: buy direct from the bee-keeper & save! 261-7032.

126 MISCELLANEOUS NEW Car seat, was \$65 will sacrifice \$40. Call 623-3911 anytime.

126 MISCELLANEOUS SEAR'S Typewriter \$20. Maple bar stools \$60, baby crib \$35.

126 MISCELLANEOUS 34 SQ YARDS carpet rustic 3/4 in solid foam pad, yr. opt. \$400. 488-8952.

126 MISCELLANEOUS EARLY Am. Rock Maple twin beds, box springs & mattress \$150 Ph. 254-4731.

126 MISCELLANEOUS GRIB good condition \$60, antique oak rocker, cane seat \$85 Ph. 488-5283.

126 MISCELLANEOUS REFRIGERATOR \$250 & fridge \$350 or offer. Call 263-6458 eves 5-10 p.m.

126 MISCELLANEOUS 15' COLOH TV \$135, exd cond, cart/cassette \$25, child stereo \$35 Ph. 262-4334.

126 MISCELLANEOUS 3 PORTABLE Bar opens to 6', \$150. Call 677-7166.

126 MISCELLANEOUS ACME electric pump, like new, \$22. Omega black, white enlarger 9x6-1388.

126 MISCELLANEOUS 81 HONDA moped, white dresser, queen headboard & mat. All exd cond. 623-6204.

126 MISCELLANEOUS RUG blue/green w/pad, 75 sq yds, good cond \$200 or best offer. 763-4095.

126 MISCELLANEOUS BEDROOM Set, single, 6 pcs. \$350 couch, \$150 perfect cond. 621-0194.

131 WIKI WIKI FREEBEE FREE To Good Homes. Four pups, cute, adorable, mixed Ph. 253-0626.

131 WIKI WIKI FREEBEE FREE Commercial range, good working order, just a little bit dirty. 349-1743.

131 WIKI WIKI FREEBEE ADORABLE Kittens to loving home. Call 262-2817 or 261-3911.

131 WIKI WIKI FREEBEE FREE Cat, Sun, or by appt. Special rates for Military Personnel. Call 262-2555 or 263-6388.

131 WIKI WIKI FREEBEE WANTED: air conditioner, go Kart and sliding glass door. Call 488-2049.

131 WIKI WIKI FREEBEE EXPERT PIANO MOVING Crating, shipping, 833-1859 S & S Delivery 395-7295.

131 WIKI WIKI FREEBEE PRIVATE flute lessons, for all levels at home at Pearl Harbor area, call Jackie 422-7863.

131 WIKI WIKI FREEBEE YAMAHA upright piano excl. rent, American P202 model, Nylon 48H-0556 922-6119.

131 WIKI WIKI FREEBEE 76 JOHNSON 35 HP, \$625, '80 Honda moped, \$100, mini Pupa roll bar, \$75. 533-2567.

131 WIKI WIKI FREEBEE FOR Sale: CAL 20 sail boat, many extras, fully equip, w/road trailer. Phone 422-0020.

131 WIKI WIKI FREEBEE TOP Line Whirlpool washer & dryer, \$175, fridge, \$375, like new 254-4757.

131 WIKI WIKI FREEBEE GUARANTEE refrigerators, 1 door \$69, 2 door \$120 washers & ranges \$63-9003 Petes Appliances.

131 WIKI WIKI FREEBEE 129 STEREO & TV TECHNICS turntable, \$100, tape deck, \$75, Pioneer receiver, \$160, Hi-Fi speakers, \$25. 395-7106, days.

131 WIKI WIKI FREEBEE MCS Stereo, fine turn table, mint, must sell \$700 Ph. 456-2971.

131 WIKI WIKI FREEBEE FREE Kittens spayed cat dog to responsible homes. Free to loving family, 3 yr old male, house dog, mix, setter/pointer, Ph. 422-1290.

131 WIKI WIKI FREEBEE FREE Loving Bassett Hound mix, 6 mos, female, 2 yrs. Also Bassett Hound, male, 2 yrs. 621-2588.

131 WIKI WIKI FREEBEE FREE Shepherd/Collie/lab, male, 6 mos, female, 8 mos. Also Bassett Hound, male, 2 yrs. 621-2588.

146 BOATS SUPPLIES & SERV. 17' FIBERGLASS fishing boat, spacious cabin w/78 70hp Johnson & trailer, boat needs some work. \$1800. 15hp 82 Evinrude, long shaft, very low hrs. \$900. 10th 262-7809-10 p.m.

146 BOATS SUPPLIES & SERV. GANDY regulation size pool table, slate beds, excellent condition. \$650. 261-3511.

146 BOATS SUPPLIES & SERV. WINDSURFING Now available at Bellows AFS (Boathouse) Lessons/Rentals International Certification Available Sat. & Sun. or by appt.

146 BOATS SUPPLIES & SERV. AMERICAN Stallmate III Bull puppys 3 female, 1 male, will be 6 wks Nov. 4. Call 696-4335.

146 BOATS SUPPLIES & SERV. AKC Small mini Poodles, shots, good blood line, one silver male, one brown/female, \$325, 395-9647.

146 BOATS SUPPLIES & SERV. SIAMSESE Cats for sale: 1 female, 1 male, neutered, no papers. \$35 ea. or \$60 both 254-5423.

146 BOATS SUPPLIES & SERV. FREE - spayed, Bengal/mix, house broken, loveable. 487-8492 after 5:00.

146 BOATS SUPPLIES & SERV. JAPANESE kitten, sealpoint female, \$75 or offer. Call 839-0760 eves.

146 BOATS SUPPLIES & SERV. STUD Service available, CFA registered Persian, Cinnamon Eye. 254-2146.

146 BOATS SUPPLIES & SERV. "BATTERY FACTORY" New and Reconditioned Auto Batteries \$25 + trade + up. New Motorcycle Batteries. 747 Kapiolani 533-3312.

146 BOATS SUPPLIES & SERV. SPORT FISHING on the MISS MAKAHA • Deep sea fishing along the scenic Waianae coast, with usually wind sheltered seas for Marlin, Tuna, Mahi-mahi.

146 BOATS SUPPLIES & SERV. We supply all gear. Just bring your LUNCH. Maximum 6 passengers but Special Rates for Private Parties of 2-3-4.

146 BOATS SUPPLIES & SERV. FULL DAY (7 HRS) \$220 HALF DAY (4 HRS) \$150

146 BOATS SUPPLIES & SERV. The "MISS MAKAHA" is berthed at Waianae Harbor, Slip A-30.

146 BOATS SUPPLIES & SERV. CALL CAPT. FRED RACKLE PH. 695-9923

146 BOATS SUPPLIES & SERV. 77 TOYOTA w/camper shell, 1985 model, bed rust, \$395 offer. Ph. 247-3637.

146 BOATS SUPPLIES & SERV. '78 TOYOTA Hilux pickup truck w/camper, Mini condition, low mileage, new tires, shocks, paint and carpeting. Sacrifice \$2250. Call Geoff at 261-4923 or 2270-7944 leave message if not in.

166 TRUCKS & PICKUPS CLEARANCE 84 Mazda \$2000 Pickup (1971) 1000 cc engine, 1000 cc motor, 1000 cc. 2500 cc. 1000 cc. SALE PRICE \$5775.

166 TRUCKS & PICKUPS TRUCK BED MAT Save wear and tear of your truck bed with a Nyracord bed mat. Protects finish, withstands extreme temperatures and is unaffected by most chemicals and will not crack or break. Fits to fit all models in black only. Telegate protector optional.

166 TRUCKS & PICKUPS 4x4 SPECIALS 81 Chevy 4x4 S10 Blazer (L3385) V6 auto, stereo + more. Retail \$15,908. SALE PRICE \$12,975.

166 TRUCKS & PICKUPS TOP DOLLAR PAID DESPERATE. NEED CLEAN CARS PAID FOR OR NOT. J. CHEVROLET/MAZDA TRUCK CENTER 838 1222 2599 N. Kihuna Hwy.

166 TRUCKS & PICKUPS WANTED USED TRUCKS OR VANS PAID FOR OR NOT. J. CHEVROLET TRUCK CENTER 838 1222 2599 N. Kihuna Hwy.

166 TRUCKS & PICKUPS '82 HONDA, 900 CB with only 9,000 miles. A beautiful machine with terrific radio \$3,150. Call Ken 261-954 or 235-5883.

166 TRUCKS & PICKUPS '78 250 KL Kawasaki, 3000 miles, good condition. \$500/offer. 247-1062.

166 TRUCKS & PICKUPS '78 KAWASAKI 250 motor-cycle. CHOICE! Your once-in-a-lifetime chance to buy a (nearly) new cycle at a rock-bottom price. Original owner, bike has only approx. 800 mi on it! Must sacrifice, make offer. You've got to see this to believe it! Call 237-0553 to check out this cycle of your dreams.

GUARANTEED 100% WE WILL GET YOU A PRESTIGIOUS MASTERCARD and/or VISA Starting out? Jobless? Poor Credit? Turned Down Elsewhere? NO PROBLEM - WE'LL GET YOU AN ACCOUNT!

ANSWER TO LAST WEEK'S CROSSWORD IN SUN-FLYER, HAWAII NAVY NEWS, HAWAII MARINE & SUN PRESS NEWSPAPER

WRITE A BEST SELLER It Only Takes A Few Minutes Your classified ad in the SUN PRESS could be the biggest seller you'll ever write.

BUSINESS & SERVICE DIRECTORY CLEANING SERVICES, CONSTRUCTION, HANDYMAN, PAINTING/PAPERING, SECRETARIAL SERVICES, WEDDINGS, Masonry/Fencing, Photography, Steam Cleaning, MOBILE STEAM CLEANING, Vacuum, etc.

I WANT TO SCARE UP
A GOOD DEAL FOR YOU!



FORD, LINCOLN, MERCURY, FORD LIGHT TRUCK OWNERS

ANY APPLICABLE TAXES EXTRA
TODAY SPECIAL PRICE
PRICES GOOD THRU NOV. 9, 1984
CALL FOR APPOINTMENT



OIL & OIL FILTER
Up to 5 qts.
motorcraft oil & oil filter & installation
\$14.95

ELECTRONIC ENGINE TUNE-UP
Includes installation of motorcraft. Spark plugs. Inspection of choke, throttle linkage plug wires & cap & timing. V8's & econolines slightly higher.
4 cyl. **\$35.95** 6 cyl. **\$41.95**

CUTTER FORD, INC.

98-015 KAM HWY., AIEA 487-3811 HOURS: MONDAY-FRIDAY 7 A.M.-5:30 P.M.

AUTO TINTING

99.99
MOST ANY CAR
69.99
MOST ANY TRUCK

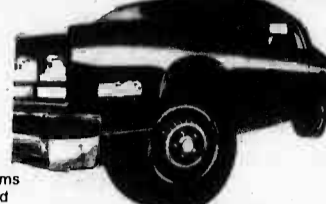

- State approved legal films
- All door panels removed to eliminate peeling
- 15 yrs. combined experience
- 5 yrs. Warranty

- Reservation made this week for discount prices
- Curved glass slightly more

ISLAND GLASS TINTING, INC.
45-1021 Kam Hwy.
CALL TODAY 247-1068
MILITARY RATES AVAILABLE.

WITH THIS COUPON ONLY

SUSPENSION SPECIALISTS



- Trail Master
- Dick Cepek
- Bigfoot 4x4
- Smittybilt • Downey
- Rancho • Air Lift
- BF Goodrich

1507-C Kapalani Blvd. (next to Ala Moana Center, use Kona St. entrance)
BUILDING HAWAII'S FINEST 4x4 TRUCKS 944-3045

PICKUP PROFITS

Auto Mastics, Inc.
(Since 1971)

TRUCK BED MAT \$200.00 OFF with this ad.
Save wear and tear of your truck bed with a Nyracord bed mat. Protects finish, withstands extreme temperatures and is unaffected by most chemicals and will not crack or break. Sizes to fit all models in black only. Tailgate protector optional.
For more info. Call 524-4020

COMPLETE RUSTPROOFING SERVICE
Other Professionally Applied Services Available
T & T Sealtant • Protective Side Molding • Complete Detail • Steam Cleaning • Interior Shampoo • Tinting (Tracks & Vents Only) • Interior Sealtant (Ventures) • Minor Body Work • Compound & Waxing • Striping

Auto Mastics, Inc.
DBA: B.T. Enterprises
501 Cooke Street
Honolulu, Hawaii 96813
Prices starting from \$195
Good thru Oct. 31, 1984

ATTENTION TOYOTA OWNERS

BACK BY POPULAR DEMAND!
Service Special
★ Lube
★ Oil Change
★ Oil Filter
\$8.99
Look What You Get...
• Up to 5 Quarts Quaker State Oil
• New Toyota Oil Filter
• Complete Lubrication
• Check Fluid Levels

Call now for an appt.
Offer ends 11/9/84.
WINDWARD TOYOTA
45-655 Kam Hwy. Phone 247-0461
★ SPECIAL GOOD WITH AD ONLY ★

Charley's GENERAL TIRES

TIME-OUT for TIRE VALUES!

With this Coupon get a **FREE Cap** with your Purchase of Any General Tire or 4-Wheel Brake Service. For Cap See Viola or Saxon. Special Good Thru 11/3/84.

Size	PRICE
P185/R13	\$28.95
P185/R14	\$32.95
P185/R15	\$36.95
P185/R16	\$40.95
P185/R17	\$44.95
P185/R18	\$48.95
P185/R19	\$52.95
P185/R20	\$56.95
P185/R21	\$60.95
P185/R22	\$64.95
P185/R23	\$68.95
P185/R24	\$72.95
P185/R25	\$76.95
P185/R26	\$80.95
P185/R27	\$84.95
P185/R28	\$88.95
P185/R29	\$92.95
P185/R30	\$96.95

Price includes mounting on standard rims.

General Ameri★SBR® Steel Belted Radials \$35.95 (Whitetail Size P185/R13)
• Tough steel belted construction
• Ride softening polyester cord body
• Thin white sidewall styling
• Quiky 5-rib tread pattern

Professional Automotive Service • Specials Good Through November 3

Front Wheel DISC BRAKE SERVICE \$66.00
Semi-Metallic Pads
Call \$15.00 extra if Hard
Install New NAPA Disc Brake Pads, Wheel Grease Seals and Brake Hardware
• Resurface Rotors and Replace Wheel Bearings (excluding Traded Bearings)
• Inspect Hydraulic System and Rear Brakes

Oil Change, Lube & Filter \$11.00
Install New Oil Filter (Manufactured by NAPA)
• Lubricate Chassis to Manufacturer's Specifications
• Up to 5 Quarts Napa 30 W Motor Oil

Special Good Thru Nov. 3, 1984
Save Time... Phone Ahead!
Charley's General Tire Service
677-9146
94-822 Moloato Street Waiipahu
Open Daily 8:00-5:00/Saturday 8:00-4:00
Service offers cover most domestic cars, many import cars and light trucks to 1 ton except where noted. Adjustments made to manufacturer's specifications. Additional parts and/or service cost extra.

RUST NO MORE

PAY NO MORE
Bring in any compact **PAY ONLY \$149.95**
★ PROTECTION SPECIAL ★
RUSTPROOFING • PAINT SEALANT
FABRIC PROTECTION ONLY **\$299.95**
LIFETIME INSURED RUST PROTECTION
ASK ABOUT OUR 5 YEAR PAINT SEALANT
OPEN WEEKENDS BY APPOINTMENT

RUSTPROOF HAWAII
45-620F Kam Hwy. Kaneohe
235-5576
NO HOLES DRILLED

RAMPER SHELLS

ALUMINUM* FIBERGLASS* STEEL*
On Display
October 24-28
New Product Show
at Neal Blaisdell Exhibition Hall
Stop by Booth #187
to take advantage of our Special
ALOHA TOPPERS
IN HARBOR CENTER • BEHIND CUTTER FORD
98-027 Hekaha St., Aiea
HOURS:
Mon.-Fri. 11:00-7:00 Saturday 9:00-5:00
GEM TOP • VOYAGER • SNUGTOP •
• 5-YR. WARRANTY
CUSTOM COLOR • OPTIONS
FREE INSTALLATION
487-3988

HONDA FOLLOW THE LEADER
Shadow
STAND OUT STYLING, POWERFUL PERFORMANCE
Classic custom styling with the Honda difference! The Shadow's advanced V-twin technology, including liquid cooling, Hydraulic Valve Adjusters, three-valve dual plug heads, solid state ignition and shaft drive ensure you get all the power and torque you need, plus low maintenance and Honda dependability. The Shadow is the way a custom motorcycle should have been built all along.

94-189 Farrington Hwy. **Sandy Brodie's** 871-2691
WAIIPAHU CYCLES Mon.-Sat. 8 a.m.-5 p.m.

VALUABLE COUPON

VOLKSWAGEN SUBARU FREE LUBE, OIL CHANGE
With Tune up specials listed below (normally worth \$12.75). Or we'll give you a free safety inspection and diagnosis (normally worth \$19.75)

ENGINE TUNE-UP Gas Models Only
VW Bugs, Ghias, '71 Bus and earlier. Fastbacks and Squarebacks. Reg. \$64.20 SPECIAL **\$39.95**
412, 1972-1983 Buses, Rabbit, Scirocco, Dasher and 4 cyl. Quantums. Reg. \$80.30 SPECIAL **\$49.95**
SUBARU MODELS Reg. \$93.50 SPECIAL **\$59.95**

TUNE-UP INCLUDES

(Replace your plugs and points • Inspect distributor cap, rotor-wires • Set timing, and dwell angle • Adjust valves and replace cover gaskets except hydraulics • Check engine compression • Adjust carburetor (if necessary) & emission control system. We guarantee our work for 6 months or 6,000 miles whichever comes first in normal use, on Volkswagen models • On Subarus, we guarantee our work for 3 months or 4,000 miles, whichever comes first in normal use. Bugs and Subarus with A/C \$9.00 extra • Fuel filter extra • Subaru with skit plate \$9.00 extra
5 cyl. engines and cars with long life spark plugs add \$20.00

NO MODIFIED ENGINES EXPIRES 11/15/84
PEARL HARBOR VOLKS/SUBARU
APPOINTMENTS ENCOURAGED 94-233 Farrington Hwy. in WAIIPAHU Ph. 877-0777
SERVICE DEPT. HOURS: 8:30 AM-4:00 PM Mon.-Fri. Parts Dept. on Saturdays from 9-12 Noon

UNITED CAR RENTAL FLEET REDUCTION CENTER 923-9824

'82 J2000, loaded	MAKE OFFER
'82 CAVALIER, loaded	MAKE OFFER
'82 NISSAN CENTRA, 4 dr., auto	MAKE OFFER
'82 FORD, 12 pass. Van, loaded	MAKE OFFER
'82 DODGE, 15 pass. Van, loaded	MAKE OFFER
'83 FORD, 15 pass. Van, loaded	MAKE OFFER
'80 FAIRMONT	MAKE OFFER
'80 ZEPHYR	MAKE OFFER
'80 COLT 4 spd.	MAKE OFFER
'81 CUTLASS, station wagon	MAKE OFFER

CARS! CARS! CARS!
UNITED CAR RENTAL
234 Beach Walk
Honolulu HI 96815

OFFROAD HAWAII

4 X 4 Headquarters
Truck, Auto & Cycle
Accessories
Dick CEPEK RANCHO DOWNEY
RAJA-PROVEN TIRES
BUSHWACKER TRD FLY-N-HI
INSTALLATIONS AVAILABLE
46-208 Kahuhipa St., Kaneohe, HI 96744
Tues.-Fri. - 10-5 • Sat. 9-3 • (808) 235-1153

GO FOR THE GOLD... AT THE END OF OUR RAINBOW

'73 FURY 8 cyl. w/4. 2.0L	\$195	'83 CUTLASS BROUGHAM 2 dr. LOADED	\$8795
'74 MALIBU 4 cyl. 2.0L	\$295	'82 Z-28 1-1/2 ton TRUCK LOT	\$10,495
'79 FUTURA 8 cyl. w/4. 2.0L	\$2495	'83 FORD VAN 1 ton	\$895
'76 ACCORD 4 cyl. w/4. 2.0L	\$2695	'79 RANCHERO 1 ton	\$795
'77 REGAL 2 dr. coupe	\$2795		
'78 MONTE CARLO 4 cyl. 2.0L	\$2795		
'82 STARLET 4 cyl. Green Bay	\$3295		
'78 CAMARO V-8 w/4. 2.0L	\$3795		
'82 CAVALIER 4 cyl. 2.0L	\$3995		
'79 SCIROCCO new paint SHARP	\$4095		
'81 TRANS AM TURBO LOADED 4114	\$7795		

RAINBOW CHEVROLET
1798 Kapalani Blvd. Ph. 943-0031
(Corner of Kapalani & Kalia)

Accent On Fashion... Accent On Savings!



Colonial Comfort

It's plaid with wood trim for the homey look you love. Heaps of comfort and classic style, with high wing backs, roll arms and pleated skirt. Buy now and save.



Sofa	\$299	Chair	\$169
Love Seat	\$239	Queen Sleeper	\$419

NAVY **HAWAII**

Exchange

BARBERS POINT • PEARL HARBOR

Pure luxury! Great price!

BUY NOW!
Lay-A-Way
for
Christmas



The Lush Floral Look

Come see our rich colorful "flowering" of upholstered pieces... all wood-accented, all with the supple touch and long, rugged life only 100% nylon velvet can give them. Just snuggle up to those thick urethane cushions and semi-attached arm pillows! Jumbo welting to box-pleated skirts to matched patterns.

Sofa	\$329	Chair	\$199
Love Seat	\$279	Queen Sleeper	\$439

*Fashion fabrics
of Hercules® olefin fiber*

Choose From Our Most Wanted Living Room

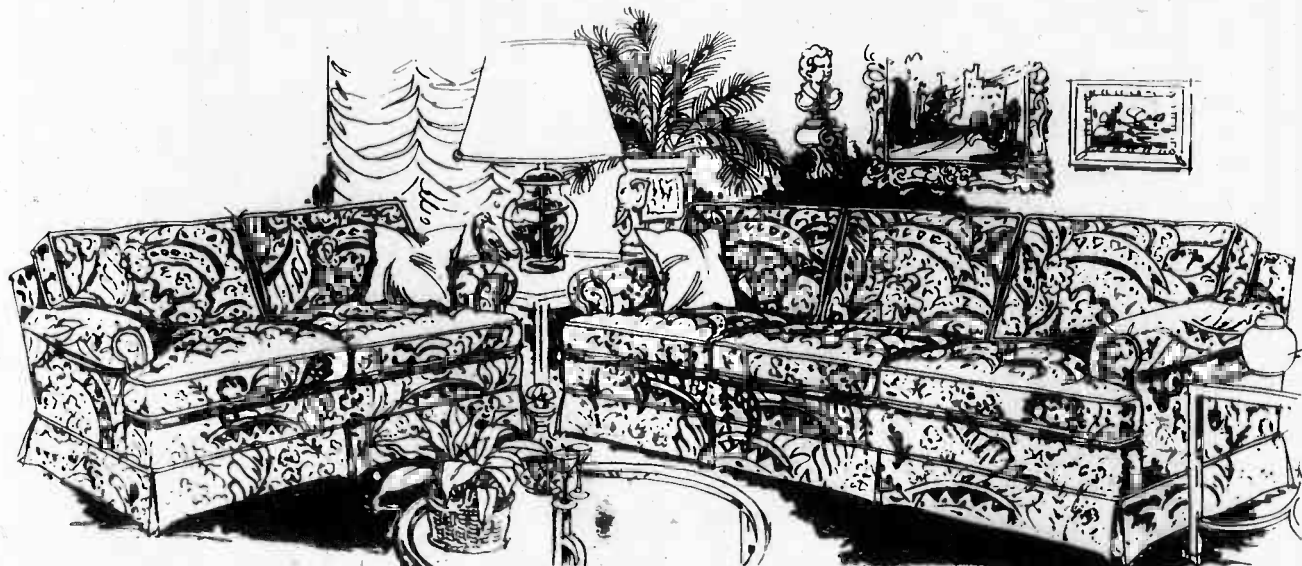

Extra Comfort And Value With Classic Roll Arm Styling!

Loose pillow backs and seats with a finely tailored floral quilt fabric give you that easy look...and its all at an easy price. Optional throw pillows available.

Sofa **\$329**
Love Seat **\$279**

Chair **\$169**
Queen Sleeper **\$439**

BUY NOW!
Lay-A-Way
for
Christmas

**Hickory
Hill**

Fashion, Luxury And Traditional Styling At A Low Price

It's all now in this impressive living room, designed to beautify your home as never before. Handsome tight-back features deep-down cushioning for wonderful comfort, meticulous tailoring and solid construction. Don't miss it!

Sofa **\$369**
Love Seat **\$319**
Chair **\$199**
Queen Sleeper **\$479**



ooms

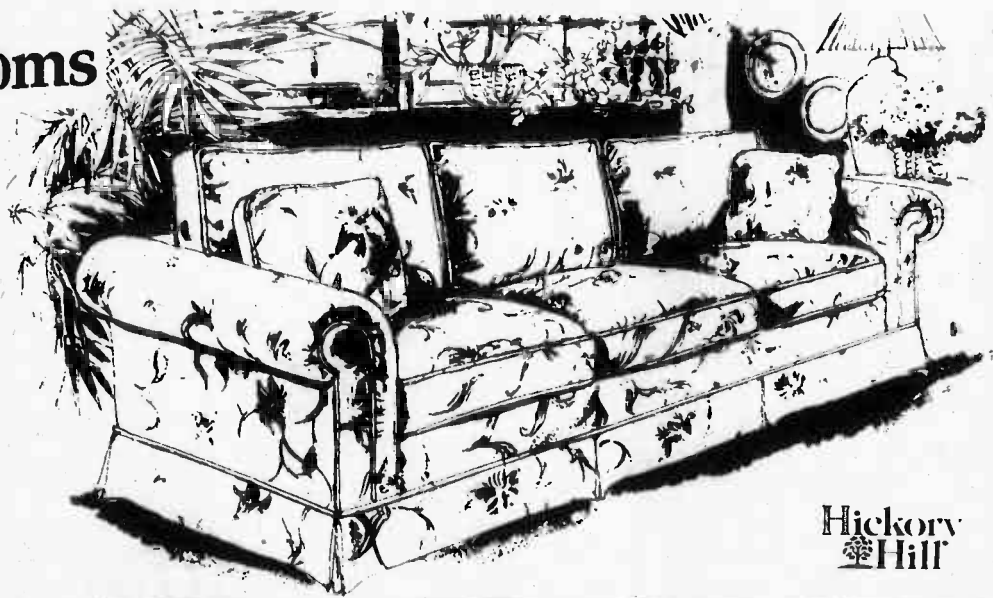

**The Living Room
You've Been
Waiting For!**

Exquisite floral pattern on creamy beige for understated elegance. Tuxedo back, plush roll arms and matching throw pillows. Good taste has never been so affordable.

- Sofa **\$369**
- Love Seat **\$319**
- Queen Sleeper **\$479**

**Hickory
Hill**

**BUY NOW!
Lay-A-Way
for Christmas!**

All the storage space you'll ever need at a price you can afford!

Complete 6-Piece Bedroom

\$799

Includes door triple dresser, lighted hutch mirror, two door armoire chest, queen size cannonball bed, and two night stands.

ASHLEY
Guaranteed
TUFF
TOP
PREVENTS WATER
AND
ALCOHOL DAMAGE



**MASSIVE
TRIPLE DRESSER**
66" w x 20" d

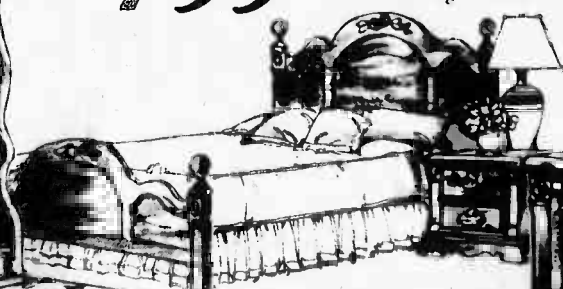

A magnificent bedroom at any price! Rich pine solids and engraved finishes with an embossed floral motif. Chest has shelves and divider behind two doors. Lighted hutch mirror features two jewelry-box drawers. Massive dresser and armoire feature solid wood pilasters, picture frame solid doors and carved dentil moulding. . . with full dust-proofing and center guided drawers.

Vintage Square

ASHLEY
FURNITURE INDUSTRIES



**MASSIVE
ARMOIRE**
54" w x 20" d

Two Bedroom Ideas! Choose The One That Suits You Best!



An Elegant Pine Bedroom With Colorful Floral Decals

A rich pine finish in Ashley's exclusive 21 step deep-lustre, accented by dentil moulding, brass finish trim and drawer pulls and colorful floral decals. Dresser and chest are dust-proofed with full center guided drawers.



YOUR CHOICE
\$499

**6-Piece Bedroom
Complete**

Includes triple dresser, deck mirror,
door chest, full/queen headboard
and two night stands

PINE VALLEY



BUY NOW!
Lay-A-Way
for
Christmas



Choose The Complete Textured Chevron Design Master Bedroom

A rich medium oak finish with a textured chevron motif, rounded and shaped tops accented by brass and wood hardware. Shelves are behind doors and all interiors are finished. Dresser and chest are full dust-proofed with center-guided drawers.

NAVY HAWAII
Exchange

BARBERS POINT • PEARL HARBOR

Our intention is to have every promoted item in stock at start of sale. Occasionally, however, not all promoted items arrive in time or not all quantities are shipped as requested. Shop early to ensure ample selection. Our policy remains... **SATISFACTION GUARANTEED.**

This advertisement was neither paid for or sponsored by the Navy Exchange.

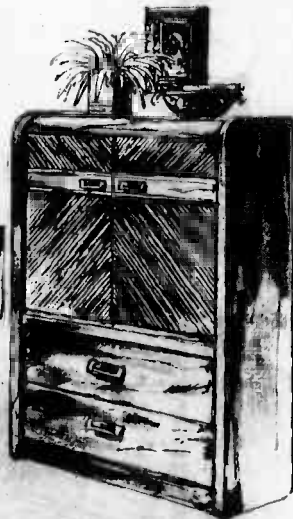

ACT III

Sale Price good October 26 thru November 4

Produced by Furniture Industry Publishing, Inc., Teaneck, N.J.