

Hawaii Marine

Corps' action outlined

Routing Noriega

By CWO Charles Rowe

At 1 a.m., Dec. 20, Marine Forces Panama launched an attack in a 10 square kilometer area on the southeast side of the Panama Canal. By the end of that day, the Marines had virtually destroyed all resistance in their area of operations.

The Marines were taking part in a country-wide invasion by the U.S. military, launched to support a legitimately elected Panamanian democratic government. Its legal assumption of power was thwarted earlier this year by the Panamanian Defense Forces (PDF), led by Gen. Manuel Noriega.

The final of four U.S. objectives, established at the outset of the U.S. military action in Panama, was accomplished Jan. 3, as Noriega surrendered to U.S. authorities after 10 days of asylum in the Vatican Embassy in Panama. He will be tried in Florida for charges of drug trafficking.

At press time, two Marines had been reported killed. First Lt. Robert Paz was killed Dec. 16 by PDF troops while he was unarmed and off-duty, and Cpl. Garreth Isaak was killed in action near the Arraijan Tank Farm. There were also two Marines wounded during the fighting the first day.

The Marines, under the command of Col. C.E. Richardson, moved out in separate task forces supported by U.S. Army engineers and military police. Their combat mission was to neutralize PDF facilities and block road networks within a 10 square kilometer area of operations. All components of Marine

Forces Panama played a combat role.

Roadblocks guarding the Bridge of the Americas and the Inter-American Highway were established and maintained by a combination of forces. The command element led the mission, while the detachment of Brigade Service Support Group 6; Marine Corps Security Forces Company, Panama; and Co. K, 3d Bn., 6th Marines were also involved.

The most dramatic portion

of the operation was the attack by Co. D, 2d Light Armored Infantry (LAI) Bn., and the 1st Fleet Anti-Terrorist Security Team (FAST) Platoon. They were tasked with seizing a PDF facility on the Inter-American Highway near the Arraijan Tank Farm, and then moving in convoy five kilometers to the town of Arraijan. Marines assaulted the PDF facility near the tank farm in a short, sharp fire fight, moving from room to room to rout the pro-Noriega forces.

settled in for a brief rest, but was soon back in action.

The Marines later launched a reconnaissance mission from Arraijan, traveling 12 kilometers west to the town of La Chorrera. On the outskirts of the town, the Marines intercepted PDF forces trying to erect a road block with a municipal bus. Bursts of fire from the 25mm machine guns of Co. D's light armored vehicles quickly melted the defenders' resolve.

See INVASION/A-3



Brigade marches into 89th year

January 1 marked the 89th anniversary of the 1st Marine Expeditionary Brigade. For much of its history, the brigade has been a provisional organization, formed temporarily—and with various names—to meet specific crises.

It has been dissolved and reactivated no less than eight times. But, since its inception, the Brigade has seen extensive service throughout much of the world. Its battle colors have flown with honor in the Philippines, China, Cuba, the Dominican Republic, Haiti, Iceland and Korea.

The 1st Marine Brigade was originally activated in the Philippines Jan. 1, 1901, composed of two rifle regiments and two artillery companies. The Brigade brought stability to the

See HISTORY/A-2



Kaneohe stands down for safety

By Sgt. Brad Mizellott

Marines from the 1st MEB and the Air Station shut down their shops in the name of safety before and after the holiday season. The stand down was part of the 1st MEB's "Back in the Saddle" safety program and the Air Station commander's pre-holiday safety briefings.

The Brigade's "Back in the Saddle" program, held Jan. 2 and 3, was a two-day stand down. No maintenance, training or flying was performed, except in the area of safety, according to GySgt.

Mac Hall, MEB ground safety chief.

The Station's safety briefs, sponsored by the Station Safety Department, were held Dec. 14 for military personnel, and Dec. 21 for civilian employees.

During the MEB safety briefing Jan. 3, speakers from the Honolulu Police Department, Mothers Against Drunk Drivers, city and county paramedics, Federal Fire Department and the Joint Drug and Alcohol Center addressed the Brigade. Job-specific safety training was conducted Jan. 2.

Hall explained that the emphasis of the briefing was on traffic safety because of the high number of injuries that result from traffic accidents and the fact that traffic accidents are a phenomenon the Corps has little control over.

"Other than making young Marines take the Driver Improvement Course, the only control we have is making them listen and be aware," Hall said.

There were 64 injury mishaps in the Brigade during 1989, Hall said. Nine of them were in government vehicles,

six were on the job, 11 were training related, five were during on-duty recreation (field meets, intramural sports), 14 were during off-duty recreation, four occurred in barracks and one occurred in a home.

"The only way to eliminate these mishaps is just to keep the message at the forefront of the Marines' attention," said Capt. Steve Gottlieb, the 1st MEB safety officer. "The fact that we have similar incidents repeated means the message needs to be repeated."

News In Brief

Duty Chaplain Phone Number

Individuals who wish to contact the Station duty chaplain after hours, on holidays or weekends, must call the 1st MEB duty officer at 257-1290. The 1st MEB duty officer is the point of contact for the chaplain during non-working hours.

Training May Increase Noise

Air Station residents may hear unusual training-related noise from January 15-18.

The noise will be the sound of jet aircraft, demolitions and helicopters, which will be conducting special training at Fort Hase Beach and Ulupau Crater from about 9:20-10:40 a.m. on each of those days.

Fort Hase Beach is not normally used for training with jets and demolitions. Such training has not been conducted there for many years, and there are no plans to make such training routine.

No live ammunition will be fired during training at Fort Hase Beach, although explosive devices simulating artillery shells will be detonated. The jets and helicopters will not carry ordnance of any kind, but the jets will conduct simulated close-air support and low-level flights across the beach and Ulupau Crater.

Jets may also fly over Ulupau Crater until 4:30 p.m. on Jan. 17.

Post and Relief

Sergeant Maj. Anselmo A. Samson will take over duties as Station Sergeant Major from SgtMaj. P. W. Todd during a Post and Relief Ceremony at Dewy Square tomorrow at 2 p.m.

Sergeant Maj. Samson is transferring to the Station from Marine Aviation Logistics Squadron-24. SgtMaj. Todd will be transferred to the Fleet Marine Corps Reserve, retiring after 30 years of active service.

See BRIEFS/A-3

CFC Award

Deputy Commanding General FMFPac, BGen. L.G. Pool presents the Gold Combined Federal Campaign award to Station Commanding Officer Col. R.R. Critzer. Also present are, from left to right: Station Operations and Maintenance Squadron CO LtCol. J.F. Bellegarde Jr., Headquarters and Headquarters Squadron CO LtCol. I.J. Niemczyk, Station Sergeant Major SgtMaj. P.W. Todd, and Station Executive Officer LtCol. B.F. Luby, Jr. The Air Station ranked first among all Marine units in Hawaii, collecting \$63,840, which was 118.3% of their \$54,000 goal for 1989.



Cpl. P.L. Berry photo

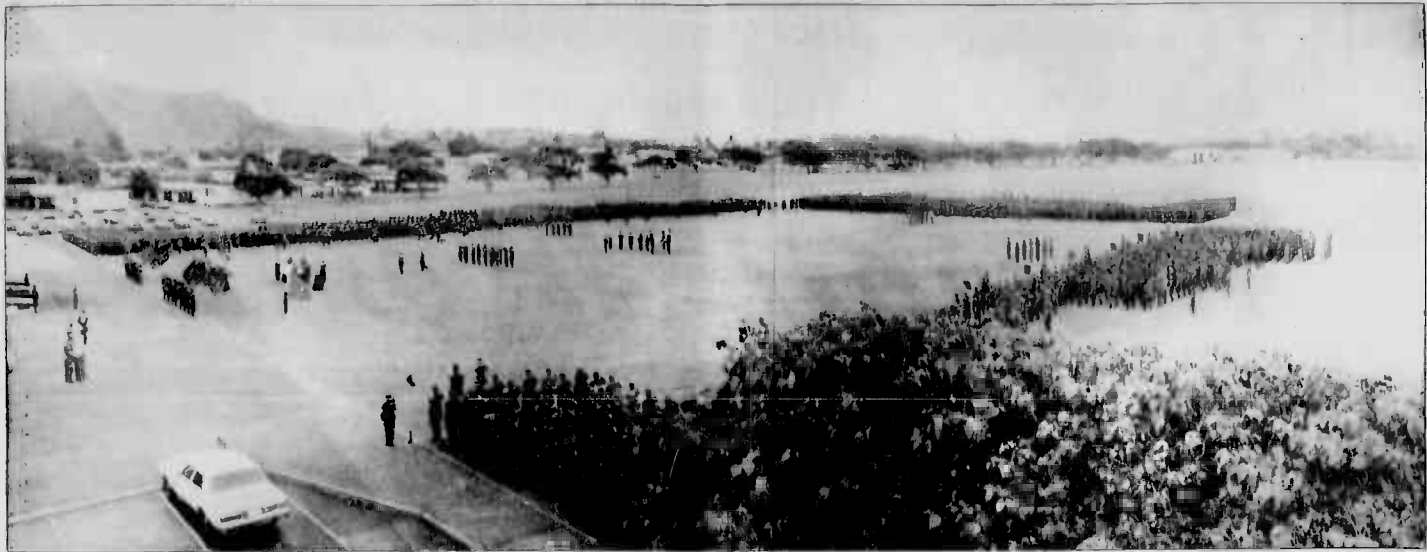

The entire 1st MEB fell out for this formation to mark the 214th birthday of the Corps.

USMC Photo

Brigade history rich in tradition

HISTORY/From A-1

Philippine Islands in the years following the Spanish American War. The Brigade saw action in the Philippines in Luzon, helped construct an advanced Naval base at Subic Bay, beat down an insurrection in Samar, and helped quell the Boxer Rebellion in China.

In 1914, the Brigade was disbanded, only to be reformed in 1915 to restore order in the Caribbean. Brigade Marines saw action in Haiti, the Dominican Republic and Cuba. It was during these campaigns that the Brigade pioneered the close-air support concept that dramatically placed the air/ground team in the forefront of tactical innovation.

Its mission in the Caribbean completed in 1934, the

Brigade returned to Quantico, Va. But, by 1940, with Europe already at war, 4,000 Brigade Marines were again sent to a distant land: this time to defend Iceland, where they patrolled for four months after the attack on Pearl Harbor. The Brigade then helped form the nucleus for the 1st Marine Division.

In 1944, the Brigade was again called to colors in the Pacific, where its Marines fought to recapture Guam and the Philippines. The Brigade has the distinction of being the only Marine unit to participate in both the Atlantic and Pacific theaters in WW II. When the war ended and forces were withdrawn from the Pacific, the Brigade again retired its colors. But, retirement was short lived.

On June 25, 1950, eight

"On our 89th anniversary, take time to reflect on the tremendous legacy of valor and victory in combat that we must uphold. Reflect also on your primary mission as a Marine: to be able to fight and win in armed combat.

"I charge you to continue with your best efforts in the tradition of excellence and make this coming year our most successful. Happy anniversary."

—R.L. Phillips
Commanding General

divisions of the communist North Korean People's Army plunged across the 38th Parallel, capturing most of the South Korean Peninsula. On July 7, the 1st Provisional Marine Brigade was ordered formed, and less than a week later this 6,800-man Brigade mounted out for Korea. In short order, the Brigade initiated the first successful counteraction, and inflicted

more than 10,000 casualties on the North Koreans. By Sept. 13, its Marines went on to join the successful Inchon landing, helped recapture the capital of Seoul, made an amphibious landing on the east coast of Korea, fought a two-month mountain warfare campaign in the biting cold on the way to the Chosin reservoir, then helped destroy seven Chinese com-

munist divisions in the push out of the Chosin.

Six months before the Korean War ground to a stale mated truce in July 1953, the Brigade was again re-formed, this time as the 1st Provisional Marine Air/Ground Task Force here at Kaneohe. The task force was designated as a "force in readiness" that could respond to any emergency in the Pacific Basin. Marine Aircraft Group-13 provided the Aviation Combat Element, while the 3d Bn., 3d Marines became the first ground unit attached. By 1955, the 4th Marines became the ground combat element. A year later, the task force was redesignated as the 1st Marine Brigade.

In March 1961, elements of the Brigade were temporarily sent to the Western Pacific

to deter a communist threat to Laos. In March 1965, the Brigade's 4th Marine Regiment sailed to Okinawa and joined the 3d Marine Division and MAG-13 joined the 1st Marine Aircraft Wing in mainland Japan. By May of that year, many Brigade Marines were fighting in Vietnam.

Although the Brigade's formal name has changed over the years, the Brigade has always served its country and Corps with the same honor and distinction it earned at its inception.

Today the 1st Marine Expeditionary Brigade fills the strategically important Maritime Prepositioning Force mission for the Pacific Basin. It provides the Commander-in-Chief, Pacific Fleet, with a traditional amphibious assault capability and provides combat-ready battalions and squadrons for deployment throughout the Western Pacific.

Although national requirements have altered the mission of the 1st MEB over the years, the professionalism, combat readiness and esprit de corps of its Marines have remained constant. The result is a Marine Air/Ground Task Force that is capable of responding to any contingency.



USMC Photo

The 1st MEB was the only Marine unit to fight in both WWII theaters.

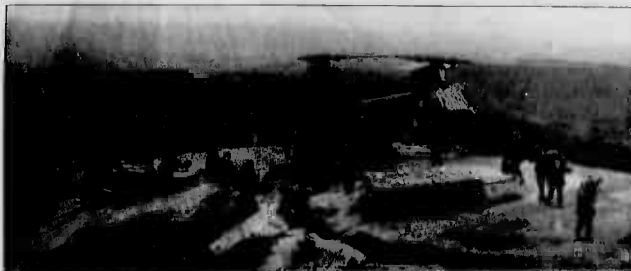

USMC Photo

MEB Marines conducted the first helicopter assault in Vietnam.

Highlights of the 1989 training schedule

By Sgt. T. Shearer

As 1st MEB warriors move into the Brigade's 90th year, a pause to look at last year's training sheds light on the building process combat units of the Corps' only standing air/ground team are going through.

1989 saw the MEB polishing its warfighting abilities in major exercises throughout the Pacific, while increasing the focus on the abilities and importance of the individual Marine and his rifle. New equipment, including the F/A-18 Hornet, increased the MEB's armed combat punch, emphasizing the role of the 1st MEB's air/ground combat team.

This team came together in early January for a full month of combined training at the Pohakuloa Training Area (PTA) on the Big Island Exercise "PTA 1-89" was a massive training evolution that set the pace for MEB Marines to follow throughout the year.

From the support preparations of the Combat Service Support Detachment through a battalion-sized helicopter assault conducted by the gunfighters of 1st Bn., 3d Marines, the exercise brought all of the elements of the MEB together to train.

February was highlighted by the transition from the F-4 Phantom to the F/A-18 Hornet strike fighter. On Feb. 3, the last of the Vietnam era F-4s flew off the Air Station, putting Marine Fighter Attack Squadron-235 in the history books as the last active duty Marine fighter squadron to fly the aircraft. Three weeks later, VMFA-212 flew the first F/A-18s in, making it the first squadron in the MEB to transition to the new jet.

Through the course of the year, all three fighter attack squadrons went through the transition, with the last Hornets arriving in December.

February also saw the best marksmen from Headquarters and Service Co., 1st MEB, claiming the trophy as the best shooters in the Pacific Division Rifle Matches sponsored by Fleet Marine Force Pacific.

On March 3, MEB Marines went to the aid of their civilian neighbors when an oil tanker, the Exxon Houston, ran aground off of Naval Air Station Barber's Point. Marines of HMH-463 were called out to assist in rescuing the vessel.

Marine Aviation Logistics Squadron-24 set one of many aviation safety milestones

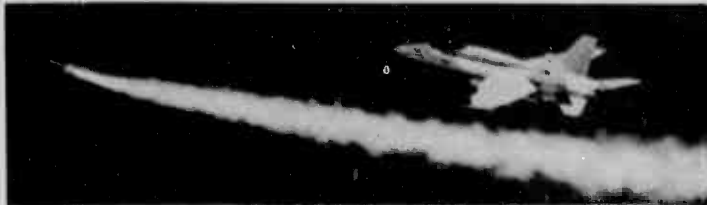

USMC Photo

The F/A-18 strike fighter increased the MEB's aviation combat punch.

when they exceeded 10 years with a mishap-free record in T/A-4F Skyhawk jets. They had flown the aircraft since 1979 with no Class-A mishaps. For every takeoff, there was a successful landing. In late August, the Skyhawk was taken out of MALS-24's inventory.

March also saw Marines from every corner of the Brigade come together in Korea for a test of the Maritime Prepositioning Force concept. Team Spirit '89 involved nearly 2,000 Brigade Marines, who offloaded and tested equipment which is staged in cargo ships of Maritime Prepositioning Squadron-3.

Brigade Marines made the history books on April 18 when Vice Adm. Ma Xinchun of the Chinese Navy became the first Chinese admiral to visit an American military

installation in the last half-century.

During his visit to the Air Station, Adm. Ma was given first-hand information on the capabilities and potential of Marine combat strength, and briefed on future equipment developments.

The Chief of Naval Operations' Aviation Maintenance Award was presented to HMM-364 in March for outstanding achievement in flight safety and readiness.

A new competition between Marine and Army cannoners was held April 19-20. While the Marines were edged out in the first Army/Marine Howitzer competition, the Schofield Barracks event helped foster the interoperability of the services.

The Big Island was once again the site of Brigade warriors' training in May, as HMH-463 deployed to PTA for live fire of aerial guns

and flight training. The remote training area tests the ability of helicopter squadrons to operate in an expeditionary environment.

On May 30, the 1st MEB mourned the loss of 13 Marines and one sailor in a helicopter crash in the Philippine Sea near Okinawa. HMM-265 was teamed-up with 2d Bn., 3d Marines, for night operations conducted off of the USS Denver when a CH-46 crashed shortly after take-off. On June 5, more than 700 people attended a memorial service held at the Station Chapel.

In late June, Co. C, 1st Bn., 3d Marines, traveled to Okinawa to compete in the Fleet Marine Force Pacific Rifle Squad Competition, and came home with the first place trophy. They competed against Marines from California and units deployed to

See WRAP-UP/A-4



USMC Photo

Training the individual Marine was emphasized.

Breaking the last Panamanian resistance

News In Brief

BRIEFS/From A-1

INVASION/From A-1

While the Marines halted to deal with the roadblock, they came under heavy fire from the PDF in La Chorrera. To assess that threat, a U.S. Army helicopter was sent in—under PDF fire—with Marine Capt. John Hurt aboard as an observer. Hurt, a member of the operations staff of Marine Forces Panama, said the volume of fire indicated an entrenched, determined enemy of unknown strength.

When Hurt determined that close-air support could be delivered with minimal risk of collateral damage to the neutral civilians, Col. Richardson requested aviation assets to support his Marines.

A U.S. Air Force OA-37

Forward Air Control aircraft and two A-7 attack jets armed with rockets and 20mm cannons were dispatched. Hurt controlled the strike from his orbiting helicopter.

The target was marked by white phosphorous rocket fire from the OA-37. When the mark was confirmed, the jets thundered in. A single screening pass by each, with 20mm cannons firing, was enough to rout the PDF. Before the smoke had cleared from the cannon attack, the Marines from LAI entered La Chorrera to find the barracks empty. Their mission accomplished, the task force departed.

Before the operation, Col. Richardson briefed his officers. In addition to giving a tactical discussion, the colo-

nel stressed several key points. "We have to ensure we use the minimum force the situation demands and that our men conduct themselves as professionals. Remember that we are conducting this operation because the so-called Panamanian government is simply not doing its job," he said. Lieutenant Gen. Carl Mundy, deputy chief of staff for plans, policies and operations for the Marine Corps, said the decision to primarily use Army troops in the operation was appropriate, given the circumstances.

He explained that because there was a friendly standing base structure with a receptive air field, as well as a logistical support base and command and control in

place, it was possible to rapidly deploy Army forces by air.

"It is the Marines' specialty when you don't have those conveniences," the general said, adding that the Marines performed well in their assigned missions.

While the operation went smoothly, the Corps mourns the loss of two Marines.

"Robert (Lt/Lt. Paz) died in the service of the country he loved," wrote his parents, Mr. and Mrs. Jamie Paz, of Cali, Colombia. "He had unshakable faith in America's ideals of democracy and equality. He joined the Marine Corps to be able to fight for his beliefs. He gladly gave his 'blood, sweat and tears' for his beloved Corps, of which he was very proud."

Refunds for Panama Flights

Marines and sailors who had leave cancelled due to the invasion of Panama and possessed a non-refundable airline ticket may be eligible for a refund or rescheduled flight.

The Director of Passenger Traffic, Military Traffic Management Command has asked the airline industry to waive all restrictions on non-refundable tickets for military people whose leave was cancelled.

For more information contact your local Transportation Management office.

Pilots get Lift in Pay

Marine Corps and Navy pilots who receive aviation career incentive pay will see an increase in their January paychecks.

The fiscal year 1990-91 Department of Defense Authorization Bill, enacted Nov. 29, established a pay baseline for officers with over six years of aviation service and up to 18 years of commissioned service. These rates rose from \$400 to \$650 per month. For over 18 years service, the rate jumped from \$370 to \$585. Over 20 went from \$340 to \$495. Over 22 changed from \$310 to \$385, and over 24, from \$280 to \$385.

Civilian workers face stiff drug testing program

By Cpl. Jason Erickson

Testing of civilian employees for illegal drug use was incorporated into the Marine Corps' Drug Free Workplace Program, Jan. 5.

According to Gina Enrique, employee relations specialist

at the Civilian Personnel Office here, testing will not begin for employees at Kaneohe Bay until local procedures are established.

"It's impossible to say at this point exactly how long that will take, but we will keep employees informed as

matters progress," Enrique said.

In compliance with both Executive Order 12864 and the Department of the Navy's (DON) policy on a drug-free workplace, some 3,000 designated civilian workers throughout the Corps will be

tested under one of six categories: random, new applicants, accident or unsafe practice, reasonable suspicion, voluntary and follow-up testing. The program is outlined in Marine Corps Order 12792.1, dated Dec. 13, 1989.

According to Employee Information Bulletin 89-21, put out by the Civilian Personnel Office here, only employees in security-related positions or jobs involving the safety of others will be subject to random testing. However, all employees will be subject to

reasonable suspicion and accident or unsafe practice testing. Employees who are in testing designated positions will receive individual notices.

The general categories for

See DRUG TEST/A-8

Hawaii Marine

The Hawaii Marine is an unofficial newspaper published every Thursday by RPT Publications, Inc., 45-525 Luluku Road, Kaneohe, HI 96744, a private firm not connected with the Department of the Navy or the United States Marine Corps. All advertising is provided by RPT Publications, Inc., by calling 235-6881 or by visiting their office. Circulation is 8,000.

The Hawaii Marine is a free publication delivered each week to all family housing units aboard Marine Corps Air Station, Kaneohe Bay and to all Hawaii-based Marine Corps commands. Housing carriers are paid only

by voluntary contributions from customers who are satisfied with the publisher's delivery service. A voluntary contribution of \$1 a month may be solicited by these carriers. Housing residents may contact the publisher directly if they wish to stop home delivery. Questions concerning circulation policies and service can be answered by calling the publisher.

The Hawaii Marine welcomes stories and photo submissions from its readers and can respond to timely requests for specialized coverage. Please call the MCAAS/1st MEB Joint Public Affairs Office at 257-5745 for Windward activities or the Fleet Marine Force, Pacific, Public Affairs Office at 477-5052 for Leeward activities. Opinions expressed by the publisher and journalists are their own, and are not to be considered an official expression of the Department of the Navy or the United States Marine Corps.

Items advertised in the Hawaii Marine must be made available for purchase, use or patronage to everyone without regard to race, creed, color, national origin, religion, age or sex of purchasers, user or patron. The appearance of all advertisements in the Hawaii Marine, to include inserts and/or flyers, does not constitute endorsement of the firms, products or services by the Department of Defense, the Department of the Navy or the United States Marine Corps.

Commanding Officer
Public Affairs Officer
Editor
Asst. Editor

Col. R.H. Critzer
Maj. K.K. Gerlachneck
SSgt. Bill Piro
Sgt. Brad Mitzelfelt

DIVE

with the professionals

Aaron's Dive Shops

- 19 Years in Hawaii
- Located minutes from KMCAS

INSTRUCTOR DEVELOPMENT
New course begins JAN. 29
Call TODAY for reservations!

Experienced Instructors Offer the Following Courses:

| | | |
|---------------------|-----------------|---|
| OPEN WATER | RESCUE DIVER | •VA Approved |
| ADVANCED OPEN WATER | DIVE MASTER | •Earn a college credit with course completion |
| SPECIALTIES | MEDIC FIRST AID | |

Hawaii's Largest Selection of Major Brands

AARON'S DIVE SHOPS

602 Kailua Road 46-216 Kalahele Street

KAILUA 262-2333 KANEOHE 235-3877

SOFT CONTACT LENSES

- ★ Daily
- ★ Tinted
- ★ Extended Wear
- ★ Disposable

PLUS ★ ★ ★

Family Eye Examination Plan

Includes All Immediate Family Members

From **\$3900**

Soft Contact Lenses From **\$7900**

Includes Care Kit, Follow-Up Care, 90 DAY TRIAL PERIOD

From **\$4900**

Prescription Glasses From **\$4900**

Complete Professional Vision Services
Dedicated To Quality And Service In Vision Care

Dr. Charles Dean
Optometrist

261-9735

Kailua
139 Hekili St.

NEW YEAR CLEARANCE SALE

| | |
|--|---|
| SCOTT FACIAL TISSUE, 280 ct. 90¢ ea. | SCOTT HAND TOWELS 85¢ ea. |
| HAWAIIAN PUNCH, 46 oz. 75¢ ea. | WASH A BABY WIPES, 160 ct. \$2.20 ea. |
| PAPER CUPS, 100/7 oz. \$1.25 ea. | GARBAGE BAGS, 8 gal., 20 ct. \$1.45 ea. |
| DIAL SOAP, both size 2 : \$1.00 | TRASH BAGS, 30 gal., 20 ct. \$2.90 ea. |
| | 2 boxes for \$5.00 |

3 FOR STEWED TOMATOES, 1 1/4 oz 2 FOR DICED TOMATOES, 1 1/4 oz

\$1.00 \$1.00

| | |
|---|---|
| HOTEL FURNITURE FROM HAWAII'S 3 and 4 STAR RESORTS | |
| NITE STANDS From \$10 | COMPACT REFRIGERATORS \$60 ea. |
| SELECTED TABLE LAMPS 2 : \$35 | SOFAS \$85 ea. |
| WALL MIRRORS From \$20 | SOFA BEDS, mg. 5250 \$160 SALE |
| RATTAN GLASSTOP COFFEE TABLES \$15 ea. | LOVESEATS, mg. 590 \$60 SALE |
| 19" COLOR TV \$95 ea. | STACKING CHAIRS \$5 ea. |

SALE ENDS Jan. 31, 1990

1551 HART STREET • PH. 845-4444

(1 block Diamond Head of Kailua St. McKinley Car Wash)

OPEN: Monday to Saturday 9:00 am to 4:30 pm

THE SALVAGE STORE

HAIR

ALTERNATIVES

At Kailua

Visit Hair Alternatives at Kailua Liberty House for your next hair cut, permanent wave, color or nail beautifying. Consultations are complimentary and no appointment is needed with our stylists.

| | | |
|---|-------|----------------|
| SERVICES INCLUDE: | | Master Stylist |
| • Haircut | 16.00 | 18.00 |
| • Permanent wave, haircut | 32.00 | 36.00 |
| • Color: highlighting, glossing or jazzing only, plus haircut | 35.00 | 40.00 |
| All services include cleansing, conditioning and style. | | |

NAIL SERVICE TO PAMPER YOU:

| | |
|-----------------|-------|
| Manicures | 10.00 |
| Pedicures | 20.00 |
| Nail extensions | 40.00 |
| Fills | 20.00 |

Prices for additional services available upon request. No appointment necessary except with our master stylists, phone 945-5696.

hair alternatives, kailua

LIBERTY HOUSE

Martin Luther King Day celebrated



Dr. Martin Luther King Jr.

By Cpl. Jason Erickson
 Almost 22 years ago, an assassin took Dr. Martin Luther King Jr.'s life, which brought an end to a crucial chapter in America's civil rights movement. Years later, though, his many contributions are not forgotten.

Perhaps his most noted achievement was his receipt of the Nobel Peace Prize in 1964. But this was only the evidence of his true

achievements—such as the Civil Rights Act of 1964. This was heralded by many as "the most far-reaching civil rights legislation since the Reconstruction Era."

His nonviolent crusade for freedom and equality for all men began shortly after receiving his doctorate in sociology from Boston University in 1955. It was a crusade that many say brought the civil rights of

blacks in the south out of the dark ages and rocked the nation. But it was a crusade that was in no way complete when on April 4, 1968 James Earl Ray Jr. shot King on the balcony of the Lorraine Motel in Memphis, Tenn.

Monday marks what would have been King's 61st birthday. Marines and sailors from Kaneohe Bay will join thousands of others in the state

of Hawaii, and across the nation, in a celebration of the man, his contributions to civil rights, and the lessons he left as his legacy.

This year's celebration in Hawaii will include a number of events to be held throughout Oahu, which began Monday and will culminate with a Waikiki parade on his birthday. The parade will start at 10 a.m. and progress

up Kalia Ave. to Kapiolani Park.

Marine Aviation Logistics Squadron-24 will provide a marching platoon for the parade, as well as two Marines to take part in a Joint Service Color Guard.

For information about other activities scheduled for the celebration, contact the Dr. Martin Luther King Jr. Interim Commission at 548-2220.

WRAP-UP/From A-2

Honolulu
 White Co. C was proving its stuff in Okl. Co. G, 2nd Bn., 3d Marines, was crossing the border with Britain's Duke of Edinburgh's Royal Regiment here.

Marine Cruise '89 brought a group of Midshipmen from Annapolis to Kaneohe Bay to get a taste of the Corps in late July.

On Aug. 2, BGen. R. L. Phillips took command of the 1st MEB from MGen. J.A. Staudt in a flightline ceremony.

The Air Station got a few hundred yards of physical punishment in late August, courtesy of Co. A, 3d Combat Engineer Bn. It came in the form of the new Battle Skills Obstacle Course the Engineers built for Marines to practice combat movement while building endurance and confidence.

Endurance was the order of the day when 3d Bn., 3d Marines, made a 52-mile march from PTA to Hilo on the Big Island. The march marked the end of a training evolution that brought MEB units together to build on their combat proficiency.

In early September, Co. B, 7th Communications Bn., teamed up with Communications Platoon, HQSvC Co. BSBQ-1, and MAG-24 to train communications between units. The exercise was held entirely on the Air Station, demonstrating how creative approach to training can save the assets and time it would take to move such an exercise to the field.

Marines from 3d Bn., 3d Marines, formed the nucleus of a Coconut Grove exercise on the desolate island of Kahoolawe in late September.

Marines from Brigade Service Support Group-1 chipped in to clean up Hanauma Bay in mid-October, while 3/3 and HMM-183 took their gear to Molokai to participate in an annual parade.

Marine Lighter Attack Squadron-285 was pitted against Hawaii Air National Guard F-16 Eagles. They proved the abilities of the F/A 16 as they soundly defeated the Air Force birds in mock aerial combat. Marines were again training with the Air Force later in the month when a Military Airlift Command C-5A Galaxy was brought to the Air Station for training. Brigade Marines got hands-on experience loading their gear into the belly of the jet, readying themselves for the time when a rapid deployment calls them to immediate action.

A new program to test the quality of helicopter squadrons deployed was developed and executed by HMM-282 in December. Designed by the squadron commander, the program was led by the "Tiger" to evaluate the squadrons' rapid response ability.

Once again found MEB involved in MPF operations, 250 Marines were sent to Guam to simulate a rapid response from

DEEP SEA FISHING AT ITS BEST!!!
 EXPLORE THE WORLD OF A LIFE TIME WHEN YOU TAKE A DEEP SEA FISHING TRIP!
 1. Passenger Exclusive Charter \$225.00 full 4 hour day
 2. Passenger Exclusive Charter \$255.00 full 4 hour day
 3. Passenger Exclusive Charter \$355.00 full 8 hour day
 4. Passenger Exclusive Charter \$455.00 full 8 hour day
 5. Passenger Exclusive Charter \$555.00 full 8 hour day
 6. Passenger Exclusive Charter \$655.00 full 8 hour day
 7. Passenger Exclusive Charter \$755.00 full 8 hour day
 8. Passenger Exclusive Charter \$855.00 full 8 hour day
 9. Passenger Exclusive Charter \$955.00 full 8 hour day
 10. Passenger Exclusive Charter \$1055.00 full 8 hour day
 11. Passenger Exclusive Charter \$1155.00 full 8 hour day
 12. Passenger Exclusive Charter \$1255.00 full 8 hour day
 13. Passenger Exclusive Charter \$1355.00 full 8 hour day
 14. Passenger Exclusive Charter \$1455.00 full 8 hour day
 15. Passenger Exclusive Charter \$1555.00 full 8 hour day
 16. Passenger Exclusive Charter \$1655.00 full 8 hour day
 17. Passenger Exclusive Charter \$1755.00 full 8 hour day
 18. Passenger Exclusive Charter \$1855.00 full 8 hour day
 19. Passenger Exclusive Charter \$1955.00 full 8 hour day
 20. Passenger Exclusive Charter \$2055.00 full 8 hour day
 21. Passenger Exclusive Charter \$2155.00 full 8 hour day
 22. Passenger Exclusive Charter \$2255.00 full 8 hour day
 23. Passenger Exclusive Charter \$2355.00 full 8 hour day
 24. Passenger Exclusive Charter \$2455.00 full 8 hour day
 25. Passenger Exclusive Charter \$2555.00 full 8 hour day
 26. Passenger Exclusive Charter \$2655.00 full 8 hour day
 27. Passenger Exclusive Charter \$2755.00 full 8 hour day
 28. Passenger Exclusive Charter \$2855.00 full 8 hour day
 29. Passenger Exclusive Charter \$2955.00 full 8 hour day
 30. Passenger Exclusive Charter \$3055.00 full 8 hour day
 31. Passenger Exclusive Charter \$3155.00 full 8 hour day
 32. Passenger Exclusive Charter \$3255.00 full 8 hour day
 33. Passenger Exclusive Charter \$3355.00 full 8 hour day
 34. Passenger Exclusive Charter \$3455.00 full 8 hour day
 35. Passenger Exclusive Charter \$3555.00 full 8 hour day
 36. Passenger Exclusive Charter \$3655.00 full 8 hour day
 37. Passenger Exclusive Charter \$3755.00 full 8 hour day
 38. Passenger Exclusive Charter \$3855.00 full 8 hour day
 39. Passenger Exclusive Charter \$3955.00 full 8 hour day
 40. Passenger Exclusive Charter \$4055.00 full 8 hour day
 41. Passenger Exclusive Charter \$4155.00 full 8 hour day
 42. Passenger Exclusive Charter \$4255.00 full 8 hour day
 43. Passenger Exclusive Charter \$4355.00 full 8 hour day
 44. Passenger Exclusive Charter \$4455.00 full 8 hour day
 45. Passenger Exclusive Charter \$4555.00 full 8 hour day
 46. Passenger Exclusive Charter \$4655.00 full 8 hour day
 47. Passenger Exclusive Charter \$4755.00 full 8 hour day
 48. Passenger Exclusive Charter \$4855.00 full 8 hour day
 49. Passenger Exclusive Charter \$4955.00 full 8 hour day
 50. Passenger Exclusive Charter \$5055.00 full 8 hour day
 51. Passenger Exclusive Charter \$5155.00 full 8 hour day
 52. Passenger Exclusive Charter \$5255.00 full 8 hour day
 53. Passenger Exclusive Charter \$5355.00 full 8 hour day
 54. Passenger Exclusive Charter \$5455.00 full 8 hour day
 55. Passenger Exclusive Charter \$5555.00 full 8 hour day
 56. Passenger Exclusive Charter \$5655.00 full 8 hour day
 57. Passenger Exclusive Charter \$5755.00 full 8 hour day
 58. Passenger Exclusive Charter \$5855.00 full 8 hour day
 59. Passenger Exclusive Charter \$5955.00 full 8 hour day
 60. Passenger Exclusive Charter \$6055.00 full 8 hour day
 61. Passenger Exclusive Charter \$6155.00 full 8 hour day
 62. Passenger Exclusive Charter \$6255.00 full 8 hour day
 63. Passenger Exclusive Charter \$6355.00 full 8 hour day
 64. Passenger Exclusive Charter \$6455.00 full 8 hour day
 65. Passenger Exclusive Charter \$6555.00 full 8 hour day
 66. Passenger Exclusive Charter \$6655.00 full 8 hour day
 67. Passenger Exclusive Charter \$6755.00 full 8 hour day
 68. Passenger Exclusive Charter \$6855.00 full 8 hour day
 69. Passenger Exclusive Charter \$6955.00 full 8 hour day
 70. Passenger Exclusive Charter \$7055.00 full 8 hour day
 71. Passenger Exclusive Charter \$7155.00 full 8 hour day
 72. Passenger Exclusive Charter \$7255.00 full 8 hour day
 73. Passenger Exclusive Charter \$7355.00 full 8 hour day
 74. Passenger Exclusive Charter \$7455.00 full 8 hour day
 75. Passenger Exclusive Charter \$7555.00 full 8 hour day
 76. Passenger Exclusive Charter \$7655.00 full 8 hour day
 77. Passenger Exclusive Charter \$7755.00 full 8 hour day
 78. Passenger Exclusive Charter \$7855.00 full 8 hour day
 79. Passenger Exclusive Charter \$7955.00 full 8 hour day
 80. Passenger Exclusive Charter \$8055.00 full 8 hour day
 81. Passenger Exclusive Charter \$8155.00 full 8 hour day
 82. Passenger Exclusive Charter \$8255.00 full 8 hour day
 83. Passenger Exclusive Charter \$8355.00 full 8 hour day
 84. Passenger Exclusive Charter \$8455.00 full 8 hour day
 85. Passenger Exclusive Charter \$8555.00 full 8 hour day
 86. Passenger Exclusive Charter \$8655.00 full 8 hour day
 87. Passenger Exclusive Charter \$8755.00 full 8 hour day
 88. Passenger Exclusive Charter \$8855.00 full 8 hour day
 89. Passenger Exclusive Charter \$8955.00 full 8 hour day
 90. Passenger Exclusive Charter \$9055.00 full 8 hour day
 91. Passenger Exclusive Charter \$9155.00 full 8 hour day
 92. Passenger Exclusive Charter \$9255.00 full 8 hour day
 93. Passenger Exclusive Charter \$9355.00 full 8 hour day
 94. Passenger Exclusive Charter \$9455.00 full 8 hour day
 95. Passenger Exclusive Charter \$9555.00 full 8 hour day
 96. Passenger Exclusive Charter \$9655.00 full 8 hour day
 97. Passenger Exclusive Charter \$9755.00 full 8 hour day
 98. Passenger Exclusive Charter \$9855.00 full 8 hour day
 99. Passenger Exclusive Charter \$9955.00 full 8 hour day
 100. Passenger Exclusive Charter \$10055.00 full 8 hour day
 101. Passenger Exclusive Charter \$10155.00 full 8 hour day
 102. Passenger Exclusive Charter \$10255.00 full 8 hour day
 103. Passenger Exclusive Charter \$10355.00 full 8 hour day
 104. Passenger Exclusive Charter \$10455.00 full 8 hour day
 105. Passenger Exclusive Charter \$10555.00 full 8 hour day
 106. Passenger Exclusive Charter \$10655.00 full 8 hour day
 107. Passenger Exclusive Charter \$10755.00 full 8 hour day
 108. Passenger Exclusive Charter \$10855.00 full 8 hour day
 109. Passenger Exclusive Charter \$10955.00 full 8 hour day
 110. Passenger Exclusive Charter \$11055.00 full 8 hour day
 111. Passenger Exclusive Charter \$11155.00 full 8 hour day
 112. Passenger Exclusive Charter \$11255.00 full 8 hour day
 113. Passenger Exclusive Charter \$11355.00 full 8 hour day
 114. Passenger Exclusive Charter \$11455.00 full 8 hour day
 115. Passenger Exclusive Charter \$11555.00 full 8 hour day
 116. Passenger Exclusive Charter \$11655.00 full 8 hour day
 117. Passenger Exclusive Charter \$11755.00 full 8 hour day
 118. Passenger Exclusive Charter \$11855.00 full 8 hour day
 119. Passenger Exclusive Charter \$11955.00 full 8 hour day
 120. Passenger Exclusive Charter \$12055.00 full 8 hour day
 121. Passenger Exclusive Charter \$12155.00 full 8 hour day
 122. Passenger Exclusive Charter \$12255.00 full 8 hour day
 123. Passenger Exclusive Charter \$12355.00 full 8 hour day
 124. Passenger Exclusive Charter \$12455.00 full 8 hour day
 125. Passenger Exclusive Charter \$12555.00 full 8 hour day
 126. Passenger Exclusive Charter \$12655.00 full 8 hour day
 127. Passenger Exclusive Charter \$12755.00 full 8 hour day
 128. Passenger Exclusive Charter \$12855.00 full 8 hour day
 129. Passenger Exclusive Charter \$12955.00 full 8 hour day
 130. Passenger Exclusive Charter \$13055.00 full 8 hour day
 131. Passenger Exclusive Charter \$13155.00 full 8 hour day
 132. Passenger Exclusive Charter \$13255.00 full 8 hour day
 133. Passenger Exclusive Charter \$13355.00 full 8 hour day
 134. Passenger Exclusive Charter \$13455.00 full 8 hour day
 135. Passenger Exclusive Charter \$13555.00 full 8 hour day
 136. Passenger Exclusive Charter \$13655.00 full 8 hour day
 137. Passenger Exclusive Charter \$13755.00 full 8 hour day
 138. Passenger Exclusive Charter \$13855.00 full 8 hour day
 139. Passenger Exclusive Charter \$13955.00 full 8 hour day
 140. Passenger Exclusive Charter \$14055.00 full 8 hour day
 141. Passenger Exclusive Charter \$14155.00 full 8 hour day
 142. Passenger Exclusive Charter \$14255.00 full 8 hour day
 143. Passenger Exclusive Charter \$14355.00 full 8 hour day
 144. Passenger Exclusive Charter \$14455.00 full 8 hour day
 145. Passenger Exclusive Charter \$14555.00 full 8 hour day
 146. Passenger Exclusive Charter \$14655.00 full 8 hour day
 147. Passenger Exclusive Charter \$14755.00 full 8 hour day
 148. Passenger Exclusive Charter \$14855.00 full 8 hour day
 149. Passenger Exclusive Charter \$14955.00 full 8 hour day
 150. Passenger Exclusive Charter \$15055.00 full 8 hour day
 151. Passenger Exclusive Charter \$15155.00 full 8 hour day
 152. Passenger Exclusive Charter \$15255.00 full 8 hour day
 153. Passenger Exclusive Charter \$15355.00 full 8 hour day
 154. Passenger Exclusive Charter \$15455.00 full 8 hour day
 155. Passenger Exclusive Charter \$15555.00 full 8 hour day
 156. Passenger Exclusive Charter \$15655.00 full 8 hour day
 157. Passenger Exclusive Charter \$15755.00 full 8 hour day
 158. Passenger Exclusive Charter \$15855.00 full 8 hour day
 159. Passenger Exclusive Charter \$15955.00 full 8 hour day
 160. Passenger Exclusive Charter \$16055.00 full 8 hour day
 161. Passenger Exclusive Charter \$16155.00 full 8 hour day
 162. Passenger Exclusive Charter \$16255.00 full 8 hour day
 163. Passenger Exclusive Charter \$16355.00 full 8 hour day
 164. Passenger Exclusive Charter \$16455.00 full 8 hour day
 165. Passenger Exclusive Charter \$16555.00 full 8 hour day
 166. Passenger Exclusive Charter \$16655.00 full 8 hour day
 167. Passenger Exclusive Charter \$16755.00 full 8 hour day
 168. Passenger Exclusive Charter \$16855.00 full 8 hour day
 169. Passenger Exclusive Charter \$16955.00 full 8 hour day
 170. Passenger Exclusive Charter \$17055.00 full 8 hour day
 171. Passenger Exclusive Charter \$17155.00 full 8 hour day
 172. Passenger Exclusive Charter \$17255.00 full 8 hour day
 173. Passenger Exclusive Charter \$17355.00 full 8 hour day
 174. Passenger Exclusive Charter \$17455.00 full 8 hour day
 175. Passenger Exclusive Charter \$17555.00 full 8 hour day
 176. Passenger Exclusive Charter \$17655.00 full 8 hour day
 177. Passenger Exclusive Charter \$17755.00 full 8 hour day
 178. Passenger Exclusive Charter \$17855.00 full 8 hour day
 179. Passenger Exclusive Charter \$17955.00 full 8 hour day
 180. Passenger Exclusive Charter \$18055.00 full 8 hour day
 181. Passenger Exclusive Charter \$18155.00 full 8 hour day
 182. Passenger Exclusive Charter \$18255.00 full 8 hour day
 183. Passenger Exclusive Charter \$18355.00 full 8 hour day
 184. Passenger Exclusive Charter \$18455.00 full 8 hour day
 185. Passenger Exclusive Charter \$18555.00 full 8 hour day
 186. Passenger Exclusive Charter \$18655.00 full 8 hour day
 187. Passenger Exclusive Charter \$18755.00 full 8 hour day
 188. Passenger Exclusive Charter \$18855.00 full 8 hour day
 189. Passenger Exclusive Charter \$18955.00 full 8 hour day
 190. Passenger Exclusive Charter \$19055.00 full 8 hour day
 191. Passenger Exclusive Charter \$19155.00 full 8 hour day
 192. Passenger Exclusive Charter \$19255.00 full 8 hour day
 193. Passenger Exclusive Charter \$19355.00 full 8 hour day
 194. Passenger Exclusive Charter \$19455.00 full 8 hour day
 195. Passenger Exclusive Charter \$19555.00 full 8 hour day
 196. Passenger Exclusive Charter \$19655.00 full 8 hour day
 197. Passenger Exclusive Charter \$19755.00 full 8 hour day
 198. Passenger Exclusive Charter \$19855.00 full 8 hour day
 199. Passenger Exclusive Charter \$19955.00 full 8 hour day
 200. Passenger Exclusive Charter \$20055.00 full 8 hour day
 201. Passenger Exclusive Charter \$20155.00 full 8 hour day
 202. Passenger Exclusive Charter \$20255.00 full 8 hour day
 203. Passenger Exclusive Charter \$20355.00 full 8 hour day
 204. Passenger Exclusive Charter \$20455.00 full 8 hour day
 205. Passenger Exclusive Charter \$20555.00 full 8 hour day
 206. Passenger Exclusive Charter \$20655.00 full 8 hour day
 207. Passenger Exclusive Charter \$20755.00 full 8 hour day
 208. Passenger Exclusive Charter \$20855.00 full 8 hour day
 209. Passenger Exclusive Charter \$20955.00 full 8 hour day
 210. Passenger Exclusive Charter \$21055.00 full 8 hour day
 211. Passenger Exclusive Charter \$21155.00 full 8 hour day
 212. Passenger Exclusive Charter \$21255.00 full 8 hour day
 213. Passenger Exclusive Charter \$21355.00 full 8 hour day
 214. Passenger Exclusive Charter \$21455.00 full 8 hour day
 215. Passenger Exclusive Charter \$21555.00 full 8 hour day
 216. Passenger Exclusive Charter \$21655.00 full 8 hour day
 217. Passenger Exclusive Charter \$21755.00 full 8 hour day
 218. Passenger Exclusive Charter \$21855.00 full 8 hour day
 219. Passenger Exclusive Charter \$21955.00 full 8 hour day
 220. Passenger Exclusive Charter \$22055.00 full 8 hour day
 221. Passenger Exclusive Charter \$22155.00 full 8 hour day
 222. Passenger Exclusive Charter \$22255.00 full 8 hour day
 223. Passenger Exclusive Charter \$22355.00 full 8 hour day
 224. Passenger Exclusive Charter \$22455.00 full 8 hour day
 225. Passenger Exclusive Charter \$22555.00 full 8 hour day
 226. Passenger Exclusive Charter \$22655.00 full 8 hour day
 227. Passenger Exclusive Charter \$22755.00 full 8 hour day
 228. Passenger Exclusive Charter \$22855.00 full 8 hour day
 229. Passenger Exclusive Charter \$22955.00 full 8 hour day
 230. Passenger Exclusive Charter \$23055.00 full 8 hour day
 231. Passenger Exclusive Charter \$23155.00 full 8 hour day
 232. Passenger Exclusive Charter \$23255.00 full 8 hour day
 233. Passenger Exclusive Charter \$23355.00 full 8 hour day
 234. Passenger Exclusive Charter \$23455.00 full 8 hour day
 235. Passenger Exclusive Charter \$23555.00 full 8 hour day
 236. Passenger Exclusive Charter \$23655.00 full 8 hour day
 237. Passenger Exclusive Charter \$23755.00 full 8 hour day
 238. Passenger Exclusive Charter \$23855.00 full 8 hour day
 239. Passenger Exclusive Charter \$23955.00 full 8 hour day
 240. Passenger Exclusive Charter \$24055.00 full 8 hour day
 241. Passenger Exclusive Charter \$24155.00 full 8 hour day
 242. Passenger Exclusive Charter \$24255.00 full 8 hour day
 243. Passenger Exclusive Charter \$24355.00 full 8 hour day
 244. Passenger Exclusive Charter \$24455.00 full 8 hour day
 245. Passenger Exclusive Charter \$24555.00 full 8 hour day
 246. Passenger Exclusive Charter \$24655.00 full 8 hour day
 247. Passenger Exclusive Charter \$24755.00 full 8 hour day
 248. Passenger Exclusive Charter \$24855.00 full 8 hour day
 249. Passenger Exclusive Charter \$24955.00 full 8 hour day
 250. Passenger Exclusive Charter \$25055.00 full 8 hour day
 251. Passenger Exclusive Charter \$25155.00 full 8 hour day
 252. Passenger Exclusive Charter \$25255.00 full 8 hour day
 253. Passenger Exclusive Charter \$25355.00 full 8 hour day
 254. Passenger Exclusive Charter \$25455.00 full 8 hour day
 255. Passenger Exclusive Charter \$25555.00 full 8 hour day
 256. Passenger Exclusive Charter \$25655.00 full 8 hour day
 257. Passenger Exclusive Charter \$25755.00 full 8 hour day
 258. Passenger Exclusive Charter \$25855.00 full 8 hour day
 259. Passenger Exclusive Charter \$25955.00 full 8 hour day
 260. Passenger Exclusive Charter \$26055.00 full 8 hour day
 261. Passenger Exclusive Charter \$26155.00 full 8 hour day
 262. Passenger Exclusive Charter \$26255.00 full 8 hour day
 263. Passenger Exclusive Charter \$26355.00 full 8 hour day
 264. Passenger Exclusive Charter \$26455.00 full 8 hour day
 265. Passenger Exclusive Charter \$26555.00 full 8 hour day
 266. Passenger Exclusive Charter \$26655.00 full 8 hour day
 267. Passenger Exclusive Charter \$26755.00 full 8 hour day
 268. Passenger Exclusive Charter \$26855.00 full 8 hour day
 269. Passenger Exclusive Charter \$26955.00 full 8 hour day
 270. Passenger Exclusive Charter \$27055.00 full 8 hour day
 271. Passenger Exclusive Charter \$27155.00 full 8 hour day
 272. Passenger Exclusive Charter \$27255.00 full 8 hour day
 273. Passenger Exclusive Charter \$27355.00 full 8 hour day
 274. Passenger Exclusive Charter \$27455.00 full 8 hour day
 275. Passenger Exclusive Charter \$27555.00 full 8 hour day
 276. Passenger Exclusive Charter \$27655.00 full 8 hour day
 277. Passenger Exclusive Charter \$27755.00 full 8 hour day
 278. Passenger Exclusive Charter \$27855.00 full 8 hour day
 279. Passenger Exclusive Charter \$27955.00 full 8 hour day
 280. Passenger Exclusive Charter \$28055.00 full 8 hour day
 281. Passenger Exclusive Charter \$28155.00 full 8 hour day
 282. Passenger Exclusive Charter \$28255.00 full 8 hour day
 283. Passenger Exclusive Charter \$28355.00 full 8 hour day
 284. Passenger Exclusive Charter \$28455.00 full 8 hour day
 285. Passenger Exclusive Charter \$28555.00 full 8 hour day
 286. Passenger Exclusive Charter \$28655.00 full 8 hour day
 287. Passenger Exclusive Charter \$28755.00 full 8 hour day
 288. Passenger Exclusive Charter \$28855.00 full 8 hour day
 289. Passenger Exclusive Charter \$28955.00 full 8 hour day
 290. Passenger Exclusive Charter \$29055.00 full 8 hour day
 291. Passenger Exclusive Charter \$29155.00 full 8 hour day
 292. Passenger Exclusive Charter \$29255.00 full 8 hour day
 293. Passenger Exclusive Charter \$29355.00 full 8 hour day
 294. Passenger Exclusive Charter \$29455.00 full 8 hour day
 295. Passenger Exclusive Charter \$29555.00 full 8 hour day
 296. Passenger Exclusive Charter \$29655.00 full 8 hour day
 297. Passenger Exclusive Charter \$29755.00 full 8 hour day
 298. Passenger Exclusive Charter \$29855.00 full 8 hour day
 299. Passenger Exclusive Charter \$29955.00 full 8 hour day
 300. Passenger Exclusive Charter \$30055.00 full 8 hour day
 301. Passenger Exclusive Charter \$30155.00 full 8 hour day
 302. Passenger Exclusive Charter \$30255.00 full 8 hour day
 303. Passenger Exclusive Charter \$30355.00 full 8 hour day
 304. Passenger Exclusive Charter \$30455.00 full 8 hour day
 305. Passenger Exclusive Charter \$30555.00 full 8 hour day
 306. Passenger Exclusive Charter \$30655.00 full 8 hour day
 307. Passenger Exclusive Charter \$30755.00 full 8 hour day
 308. Passenger Exclusive Charter \$30855.00 full 8 hour day
 309. Passenger Exclusive Charter \$30955.00 full 8 hour day
 310. Passenger Exclusive Charter \$31055.00 full 8 hour day
 311. Passenger Exclusive Charter \$31155.00 full 8 hour day
 312. Passenger Exclusive Charter \$31255.00 full 8 hour day
 313. Passenger Exclusive Charter \$31355.00 full 8 hour day
 314. Passenger Exclusive Charter \$31455.00 full 8 hour day
 315. Passenger Exclusive Charter \$31555.00 full 8 hour day
 316. Passenger Exclusive Charter \$31655.00 full 8 hour day
 317. Passenger Exclusive Charter \$31755.00 full 8 hour day
 318. Passenger Exclusive Charter \$31855.00 full 8 hour day
 319. Passenger Exclusive Charter \$31955.00 full 8 hour day
 320. Passenger Exclusive Charter \$32055.00 full 8 hour day
 321. Passenger Exclusive Charter \$32155.00 full 8 hour day
 322. Passenger Exclusive Charter \$32255.00 full 8 hour day
 323. Passenger Exclusive Charter \$32355.00 full 8 hour day
 324. Passenger Exclusive Charter \$32455.00 full 8 hour day
 325. Passenger Exclusive Charter \$32555.00 full 8 hour day
 326. Passenger Exclusive Charter \$32655.00 full 8 hour day
 327. Passenger Exclusive Charter \$32755.00 full 8 hour day
 328. Passenger Exclusive Charter \$32855.00 full 8 hour day
 329. Passenger Exclusive Charter \$32955.00 full 8 hour day
 330. Passenger Exclusive Charter \$33055.00 full 8 hour day
 331. Passenger Exclusive Charter \$33155.00 full 8 hour day
 332. Passenger Exclusive Charter \$33255.00 full 8 hour day
 333. Passenger Exclusive Charter \$33355.00 full 8 hour day
 334. Passenger Exclusive Charter \$33455.00 full 8 hour day
 335. Passenger Exclusive Charter \$33555.00 full 8 hour day
 336. Passenger Exclusive Charter \$33655.00 full 8 hour day
 337. Passenger Exclusive Charter \$33755.00 full 8 hour day
 338. Passenger Exclusive Charter \$33855.00 full 8 hour day
 339. Passenger Exclusive Charter \$33955.00 full 8 hour day
 340. Passenger Exclusive Charter \$34055.00 full 8 hour day
 341. Passenger Exclusive Charter \$34155.00 full 8 hour day
 342. Passenger Exclusive Charter \$34255.00 full 8 hour day
 343. Passenger Exclusive Charter \$34355.00 full 8 hour day
 344. Passenger Exclusive Charter \$34455.00 full 8 hour day
 345. Passenger Exclusive Charter \$34555.00 full 8 hour day
 346. Passenger Exclusive Charter \$34655.00 full 8 hour day
 347. Passenger Exclusive Charter \$34755.00 full 8 hour day
 348. Passenger Exclusive Charter \$34855.00 full 8 hour day
 349. Passenger Exclusive Charter \$34955.00 full 8 hour day
 350. Passenger Exclusive Charter \$35055.00 full 8 hour day
 351. Passenger Exclusive Charter \$35155.00 full 8 hour day
 352. Passenger Exclusive Charter \$35255.00 full 8 hour day
 353. Passenger Exclusive Charter \$35355.00 full 8 hour day
 354. Passenger Exclusive Charter \$35455.00 full 8 hour day
 355. Passenger Exclusive Charter \$35555.00 full 8 hour day
 356. Passenger Exclusive Charter \$35655.00 full 8 hour day
 357. Passenger Exclusive Charter \$35755.00 full 8 hour day
 358. Passenger Exclusive Charter \$35855.00 full 8 hour day
 359. Passenger Exclusive Charter \$35955.00 full 8 hour day
 360. Passenger Exclusive Charter \$36055.00 full 8 hour day
 361. Passenger Exclusive Charter \$36155.00 full 8 hour day
 362. Passenger Exclusive Charter \$36255.00 full 8 hour day
 363. Passenger Exclusive Charter \$36355.00 full 8 hour day
 364. Passenger Exclusive Charter \$36455.00 full 8 hour day
 365. Passenger Exclusive Charter \$36555.00 full 8 hour day
 366. Passenger Exclusive Charter \$36655.00 full 8 hour day
 367. Passenger Exclusive Charter \$36755.00 full 8 hour day
 368. Passenger Exclusive Charter \$36855.00 full 8 hour day
 369. Passenger Exclusive Charter \$36955.00 full 8 hour day
 370. Passenger Exclusive Charter \$37055.00 full 8 hour day
 371. Passenger Exclusive Charter \$37155.00 full 8 hour day
 372. Passenger Exclusive Charter \$37255.00 full 8 hour day
 373. Passenger Exclusive Charter \$37355.00 full 8 hour day
 374. Passenger Exclusive Charter \$37455.00 full 8 hour day
 375. Passenger Exclusive Charter \$37555.00 full 8 hour day
 376. Passenger Exclusive Charter \$37655.00 full 8 hour day
 377. Passenger Exclusive Charter \$37755.00 full 8 hour day
 378. Passenger Exclusive Charter \$37855.00 full 8 hour day
 379. Passenger Exclusive Charter \$37955.00 full 8 hour day
 380. Passenger Exclusive Charter \$38055.00 full 8 hour day
 381. Passenger Exclusive Charter \$38155.00 full 8 hour day
 382. Passenger Exclusive Charter \$38255.00 full 8 hour day
 383. Passenger Exclusive Charter \$38355.00 full 8 hour day
 384. Passenger Exclusive Charter \$38455.00 full 8 hour day
 385. Passenger Exclusive Charter \$38555.00 full 8 hour day
 386. Passenger Exclusive Charter \$38655.00 full 8 hour day
 387. Passenger Exclusive Charter \$38755.00 full 8 hour day
 388. Passenger Exclusive Charter \$38855.00 full 8 hour day
 389. Passenger Exclusive Charter \$38955.00 full 8 hour day
 390. Passenger Exclusive Charter \$39055.00 full 8 hour day
 391. Passenger Exclusive Charter \$39155.00 full 8 hour day
 392. Passenger Exclusive Charter \$39255.00 full 8 hour day
 393. Passenger Exclusive Charter \$39355.00 full 8 hour day
 394. Passenger Exclusive Charter \$39455.00 full 8 hour day
 395. Passenger Exclusive Charter \$39555.00 full 8 hour day
 396. Passenger Exclusive Charter \$39655.00 full 8 hour day
 397. Passenger Exclusive Charter \$39755.00 full 8 hour day
 398. Passenger Exclusive Charter \$39855.00 full 8 hour day
 399. Passenger Exclusive Charter \$39955.00 full 8 hour day
 400. Passenger Exclusive Charter \$40055.00 full 8 hour day
 401. Passenger Exclusive Charter \$40155.00 full 8 hour day
 402. Passenger Exclusive Charter \$40255.00 full 8 hour day
 403. Passenger Exclusive Charter \$403

On the Blotter

Alcohol Related Incidents
 •The Honolulu Police Department stopped two Marines for speeding in Kailua and discovered an open container of alcohol in the vehicle. The driver was under 21. Both Marines were arrested and transported to HPD Central, where the driver was held on \$55 bail for underage drinking and the passenger was held on \$80 bail for promoting liquor to a minor. Both Marines were also charged with having an open container of alcohol and drinking on a public road.
 •Military Police stopped a civilian employee for lane weaving on Moffett Road and detected alcohol on her

breath when they approached the vehicle. The driver failed a field sobriety test and was later administered an Intoxilyzer test resulting in an .11 percent blood alcohol level.
 •A Marine was arrested for DWI by HPD after he collided with another vehicle in Kailua. The HPD officer detected alcohol on the Marine's breath and administered a field sobriety test, which he failed. A subsequent breath test resulted in a .12 percent blood alcohol level. The Marine was released on \$150 bail and is scheduled to appear in court.
 •An intoxicated Marine was apprehended by military police after he fell from the

hood of a moving car driving near Mokapu and Harris Roads. The Marine was released to his unit.
Other Incidents
 •A Marine was apprehended during an ID check at the H-3 Gate when it was revealed that his driving privileges on base were suspended. The Marine was issued a citation, and his base decal was removed.
 •MPs apprehended a Marine after he was observed attempting to steal a stereo from a car. The Marine was transported to MPD where he was released to his unit.
 •Two Marines had their driving privileges suspended for 60 days as a result of

failing to register/deregister a vehicle. The MPs stopped a Marine at the H-3 Gate for an expired registration and expired safety inspection. A records check revealed that the license plates and DoD decal were still registered to a previous owner.
 •MPs apprehended a Marine for assault on his wife after they were notified by a doctor that the wife had a back injury caused by the Marine. The Marine was released to his unit.
 •A taxi driver reported that a Marine did not have money to pay for his fare, even after the driver took the Marine to a bank machine. The Marine was apprehended

for failure to pay a just debt.
 •A dependent wife was treated for injuries to her neck and knee following an assault by her husband. The woman stated that her husband pushed her to the ground and choked her. The Marine was apprehended by MPs for assault.
 •The HPD arrested a Marine who refused to stop yelling profanities in a Kailua parking lot. After being given a warning, the Marine was arrested for disorderly conduct and transported to Kailua HPD.
 •MPs responded to a breach of peace in housing where a Marine was involved in a confrontation with his wife.

The Marine was apprehended and transported to MPD where he was released to his unit.
 •MPs apprehended a civilian after he was observed soliciting newspapers in a housing area with an expired permit.
 •MPs apprehended a civilian for trespassing after she was stopped for an expired safety decal. A records check revealed the civilian was previously barred from the Station.
 •MPs apprehended two civilians after they were observed in a restricted area on North Beach. The civilians were transported to MPD and released.



HARRY'S cafe & deli
 TWO-WEEK DINNER SPECIALS
 Served from 5 pm-9 pm
 January 11 - January 24

TARRAGON CHICKEN \$8.25
 Tender chicken pieces baked in a tarragon cream sauce with white wine, onion & bell pepper. Served over rice.

SAUSAGE & PEPPER PASTA \$8.25
 A tomato herb sauce with onion, bell pepper & sweet Italian sausage. Served over linguine.

BOMBAY CURRY \$7.95
 Boneless chicken in a creamy curry sauce with our homemade panaya chutney.
 Dinners include bowl of homemade soup or green garden salad.
 Bring your own beer or wine!
 Phone us and we'll prepare your dinner TO GO!

261-2120
 Open 9 am-9 pm Daily Closed Sundays 629 Kailua Rd.

ENCHANTED TRAVEL, INC. Est. 1980
Make it Mexico!
 SPECIAL KAMA'AINA CRUISE
 The Mexican Riviera Aboard Carnival Cruise Line's Magnificent "JUBILEE"
 July 15 to July 22
 From \$1015 per person, double occupancy, plus air.
 For more information, call Arthur.
 "Big enough to do the job, small enough to care!"
 For all your travel needs...
FREE DELIVERY TO YOUR HOME OR OFFICE

1051 Keolu Dr. *Kailua 261-7947 Mon-Fri: 9-5
 (Above Bank of Hawaii) & by Appointment

WINDWARD CHECK CASHING SERVICE
 OPEN 7 DAYS
 Cashing All Types of Checks

- PAYROLL
- CASHIERS
- WELFARE
- UNEMPLOYMENT
- PERSONAL
- INSURANCE DRAFTS
- GOVERNMENT
- MONEY ORDERS

436 Ulunui Street
 Kailua
 266-0220



| | |
|--|-------------------|
| JOINT CAREER PLANNING OFFICER | |
| 1st Lt. C.W. THOME | 257-2403 |
| JOINT CAREER PLANNING NCOIC, 1ST MEB/MCAS | |
| GySgt. D.D. HARTZELL | 257-1252/1315 |
| JOINT CAREER PLANNING ANCOIC | |
| SSgt. J.J. MARCELIN | 257-1250 |
| JOINT CAREER PLANNING CLERK | |
| Sgt. S.C. BALLARD | 257-1251 |
| RESERVE PROCUREMENT LIAISON | |
| MGySgt. P.V. FREEMAN | 257-1314/254-1885 |
| HQSVC00, 1st MEB | |
| SSgt. M. RODRIGUEZ | 257-4160 |
| HQCO 3DMAR | |
| GySgt. D. DOBOS | 257-3267 |
| 1st Bn 3rd Mar | |
| SSgt. P. BOWERS | Deployed |
| 2nd Bn 3rd Mar | |
| SSgt. I.E. HARRISON | 257-5280 |
| 3rd Bn 3rd Mar | |
| Sgt. K. DICICCO | 257-2310 |
| 1st Bn, 12th Mar | |
| SSgt. W. SOSINSKI | 257-2800 |
| BSSG-1 | |
| SSgt. Y. CLARKE | 257-5508 |
| Sgt. J.S. KLINE | 257-5507 |
| MAG HQ | |
| GySgt. HENLINE | 257-1372 |
| MALS-24 | |
| SSgt. A. CRAWLEY | 257-3696 |
| MWSS-174 | |
| SSgt. FOXWORTH | 257-3963 |
| MACS-2 | |
| Sgt. L.E. PAOLETTI | 257-2995 |
| HMM-165 | |
| Sgt. K. DESQUE | Deployed |
| HMM-262 | |
| Sgt. V. HEREDIA | 257-1946 |
| HMM-265 | |
| Sgt. ROBINSON | 257-4620 |
| HMM-364 | |
| Sgt. J.L. ECHEVARRIA | 257-4440 |
| HMH-463 | |
| Sgt. L. WOOLRIDGE | 257-1093 |
| VMFA-212 | |
| SSgt. D. BENNER | 257-9800 |
| VMFA-232 | |
| SSgt. D. FURTADO | 257-5820 |
| VMFA-235 | |
| Sgt. J. BANDY | 257-1913 |
| BCO 7THCOMM | |
| SSgt. D. CAMPBELL | 257-5895 |
| HHS, MCAS | |
| GySgt. R. BRZUSKIEWICZ | 257-5738 |
| 60MS, MCAS | |
| Sgt. M.R. BALMER | 257-2479 |
| 1STRADB | |
| GySgt. J.A. PETERS | 257-4550 |
| SSgt. D.C. COATS | |
| CAMP H.M. SMITH | |
| GySgt. W. SAWYER | 477-6865 |
| MARINE CORPS RESERVE | 471-0202 |
| MARINE CORPS RECRUITING | |
| Honolulu | 546-7560 |
| Kaneohe | 247-8773 |

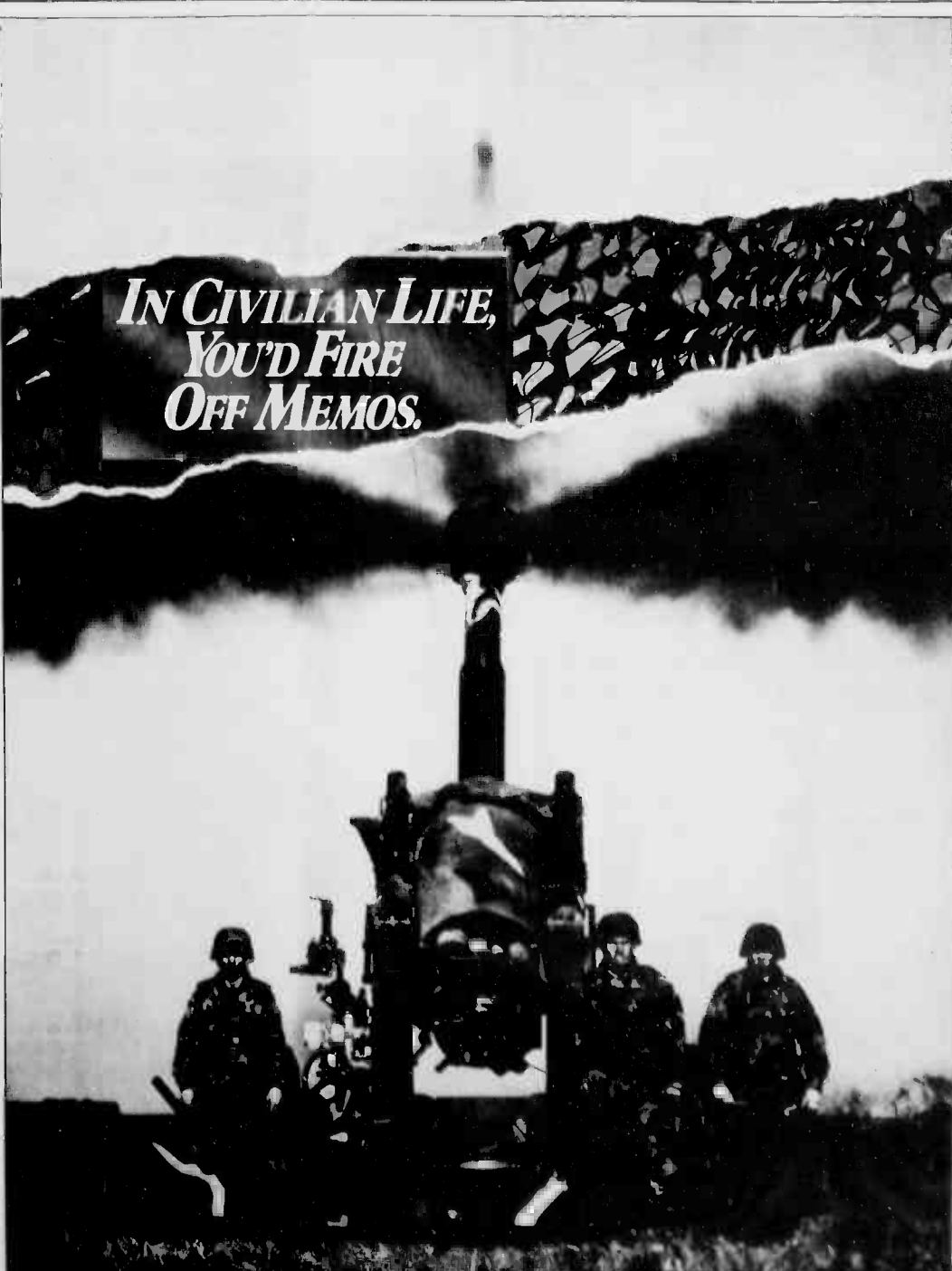

See your Career Planner

STAY MARINE

A reflection from the retiring sergeant major

By SgtMaj. P. W. Todd
Station Sergeant Major

sergeant major is involved with almost every facet of the operation of the Station.

This is my last column as Station sergeant major, so these are some final thoughts about being the Station sergeant major that I would like to leave with the readers. I have always felt that it is an honor to have this position, because the Station

Being the senior enlisted advisor to the commanding officer of the Air Station means that the duties include those matters involving training, administration, billeting for single enlisted personnel and housing for married

personnel and their dependents, in addition to Morale, Welfare and Recreation. The Station sergeant major interfaces with every aspect on and off the base that has an effect on enlisted personnel and their families.

Although the Station sergeant major has direct responsibility for those permanent personnel assigned to

the Air Station, he also has responsibility for the welfare of all enlisted personnel on the Air Station. This includes tenant units such as the 3d Marines, MAG-24, BSSG-1, and Radio Bn.

I have loved this duty. I feel that I have had a positive impact and have been able to contribute to the im-

provement of the quality of life for our Marines. I have been blessed with very fine people with which to work, including civilian employees, other sergeants major, staff noncommissioned officers, officers and dependents. It is my hope that all of the people who have assisted me will continue in the same spirit toward my successor, SgtMaj.

Samson. He is a fine human being, a friend and a very capable sergeant major. I thank everyone and wish all of you the very best. Semper Par.



WHEN TRYING HARDER HASN'T HELPED...

TRY HYPNOSIS

FOREVER TRIM! A LIFE CHANGING WEIGHT CONTROL PROGRAM
FOREVER FREE! A GUARANTEED STOP SMOKING PROGRAM

JOHN DAUGHTERS
CERTIFIED HYPNOTHERAPIST 262-5911

ROYAL ADVENTURE TRAVEL

3615 Harding Avenue, Suite 101, Honolulu, HI 96816
PH. 735-2894

ROUND TRIP FARES

| WEST COAST | | EAST COAST | |
|---------------|--------|-------------|--------|
| Los Angeles | \$244* | Baltimore | \$530* |
| San Francisco | \$244* | Boston | \$468* |
| San Diego | \$276* | Wash/Natl | \$468* |
| Seattle | \$343* | Wash/Dulles | \$430* |
| | | New York | \$468* |
| | | Miami | \$468* |

Call For Fares To Other Destinations — Domestic/Int'l.

Enchanted Lake Cinemas

1060 KEOLU DR. 263-4171 KAILUA

SKA PATROL
A Comedy With Flakes
SAT, SUN & MON MAT: 11, 1 & 3

FRI-MON: 5:30, 7:30, 9:30
TUE-THUR: 6:15 & 8:15

the fabulous baker boys
FRI-MON: 5, 7:15 & 9:45
TUE-THUR: 6:45 & 9
SAT, SUN & MON MAT: 12 & 2:30

THE WAR OF THE ROSES
PICCOLI MATEEN DANNY
DOUGLAS TURNER DEVILIO
FRI-MON 5:45, 8 & 10:15 TUE-THUR: 8:30 & 8 SAT, SUN & MON MAT: 12:30 & 3

Ask Dr. Dellork

WISDOM TOOTH TROUBLES

Q. What causes wisdom teeth to be troublesome for many young people?

A. Basically it's because these are the last permanent teeth to come in, usually between age 17 and 21. These third molars — four of them — are the teeth that develop in the upper and lower rear corners of the mouth. But by the time they are ready to erupt, all of the other teeth are in place and there may not be enough room for the wisdom teeth to move naturally into position.

In such cases, a wisdom tooth may come in only part way, sometimes at an angle, or the tooth may become wedged (impacted) behind a neighboring second molar. Problems that sometimes develop include decay of the wisdom tooth or neighboring teeth, infection and swelling, and crowding of other teeth.

Regular checkups during the early teen years help the dentist to monitor the development of the third molars, and plan a course of treatment if the wisdom teeth are not moving into normal position.

QUALITY • CARING • GENTLE

RONALD DELLORK DDS
30 Aulike St., #306, Kailua
261-8558

FAST EDDIE'S NIGHTCLUB PRESENTS

BLACK & WHITE NIGHT

WJIII

SUNDAY JANUARY 14TH
DOORS OPEN AT 8PM

DRINK SPECIALS
BLACK BUBBLES
WHITE BUBBLES
SHOTS OF BOLD TEQUILA

♦♦♦♦ PLUS ♦♦♦♦

- ♦ PRIZES FOR THE WILDEST BLACK & WHITE OUTFIT
- ♦ BLACK & WHITE DOOR PRIZES AND
- ♦ A GOLD COIN TREASURE HUNT

THIS PARTY IN HONOR OF THE LATE GREAT MARTIN LUTHER KING
52 ONEAWA ST., KAILUA 261-8561

A UNIQUE VALENTINE GIFT!

A unique Valentine gift for family & friends ...

Put your favorite photo on a T-shirt with your personal message.

ONE HOUR PHOTO

KANALA MALL (Across from Radio Shack) 735-0453

PEARL RIDGE CENTER PHASE 1 488-8688

The Focus Of The 90's Is On Quality!

And Quality Is What You'll Find, Along With Incredible Savings During Our

January Clearance Sale!

Up to **55% off** Our Entire Jewelry Inventory and Selected Watches!

SECURITY DIAMOND CONRAD JEWELERS
Ala Moana Center • Pearlridge Phase II

Sale Ends February 4th!

1st away • Resolving charge • All major credit cards • Extended payment plan • Special orders not included

Save Before
It's Too Late.

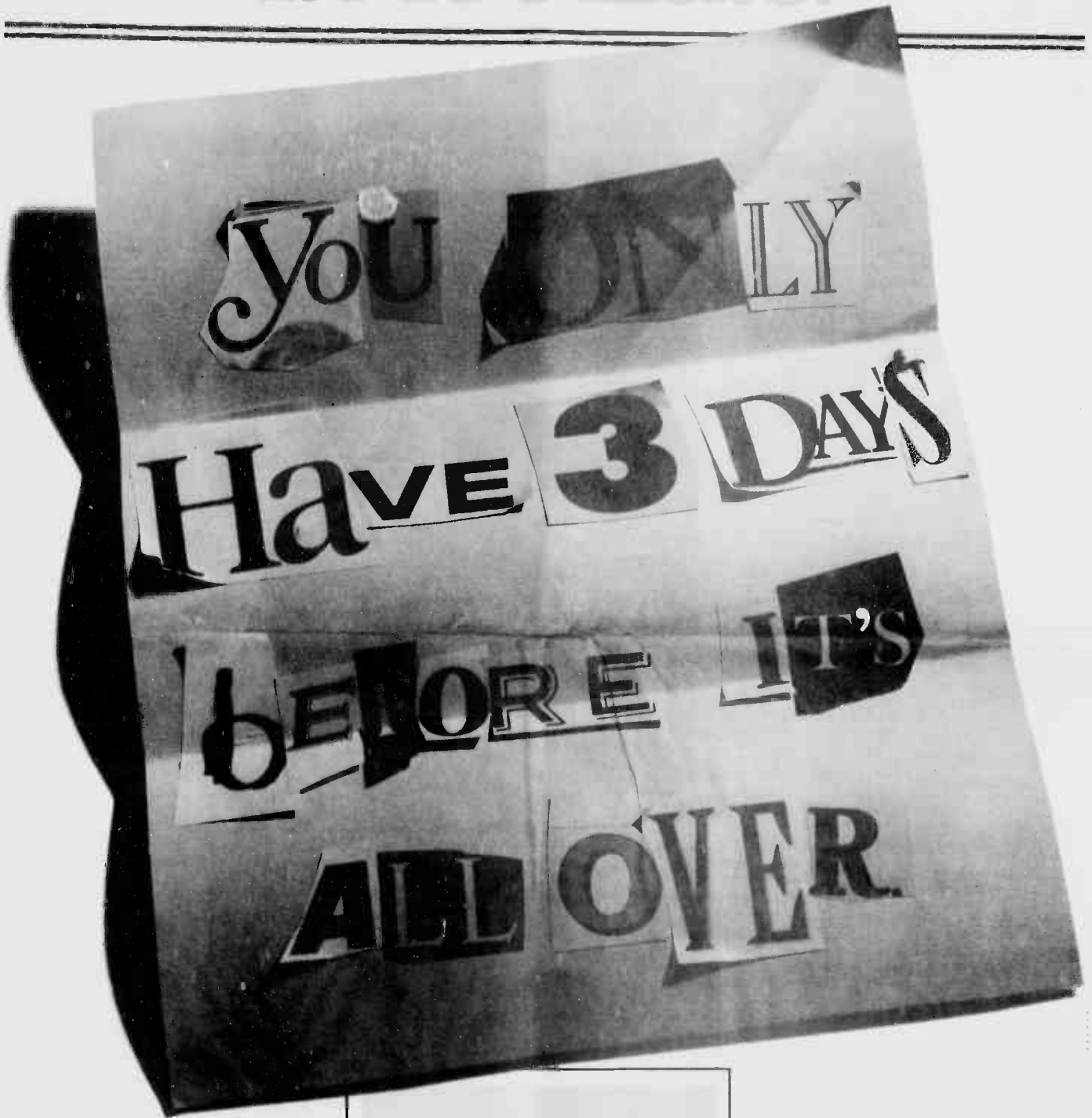

**Our January Sidewalk Sale
Saturday, Sunday and Monday**

is a monster of a clearance sale.
Bargains galore in all our 170 super stores.
You'll wish you had more muscle
to carry it all home.

Pearlridge
It's Your Center

Saves

170 Exciting Stores / Entertainment / 16 Theatres / 2 Food Courts
Open Monday through Saturday 10AM to 9PM, Sunday 10AM to 5PM

At A Glance

Navy Relief Needs Volunteers

A Navy Relief Course will be held Feb. 12-16 to train new volunteers in the workings of the organization that has been helping Marines and sailors for 86 years.

The society depends on volunteers to help people who need assistance in time of trouble. Volunteers work with people to determine the type and amount of help they need to get by. Military people are the backbone of the volunteer corps, as their knowledge in the needs of military family helps them to understand hardships.

For more information call 254-1327.

College Classes

Term 290 (Jan. 16-March 28) classes from Hawaii Pacific College offered on the Air Station include: Principles of Accounting II, Introduction to Computer Based Systems, Microcomputer Applications to Management, English Composition, Introduction to Literature, Organization and Management, Intermediate Algebra, Group Dynamics in Organizations and Physical Science.

For more information, or to register, contact Dayle McGaha at 254-2687, or see your education officer.

Monthly Coffee

The Staff NCO Wives Club will hold their monthly Social Coffee Saturday, from 8-11 a.m. at the Dependent Recreation Center. All wives of Staff NCOs or Navy equivalent are welcome.

For more information, contact Wanda Hagen at 235-5881, ext. 352-circulation.

Parenting and Family Life

The Chaplain Family Life Center at Fort Shafter is offering a number of programs during January. These programs are provided to all military members and families, and DoD civilians free of charge.

The programs are: Systematic Training for Effective Parenting - Tuesdays from 7-9 p.m.; Parenting of Teens

- Tuesdays from 7-9 p.m.; Overcoming Anger - Wednesdays from 9-11 a.m.; Couple Communication - Wednesdays from 6:30-9:30 p.m.; Time for a Better Marriage - Wednesdays from 7-9 p.m.; Safeguard Program for Kids - Thursday, Jan. 18, from 3:30-5:30 p.m.; Teen Discovery - Thursdays from 3:30-5 p.m.

For more information and starting dates, call 839-2413.

Marriage Encounters

A marriage encounter weekend will be held Jan. 19-21 to give married couples a chance to get away and focus on their relationship.

The cost is \$25 for registration, and a donation to cover the cost of food and lodging.

For more information call Ed or Cindy Eldor at 254-2625.

Special Meal

Both Station club halls will serve a special meal in observance of Martin Luther King Jr. Day, Monday, from 3-5 p.m. Costs are: enlisted personnel - \$2.20; Officers, Dependents and guests \$5.15; and children under 12 - \$2.60. The cost for dependents of Marines and sailors of paygrade E-4 and below will be \$2.20, with children under 12, \$1.10.

Commissary Hours

The Station Commissary will be closed Monday and Tuesday in observance of Martin Luther King Jr. Day.

For more information contact Harlan Kurian at 257-2612.

Thrift Shop

The Staff NCO Wives Club Thrift Shop has plenty of uniforms, baby and children clothing and other items available. It is located next to the Station Theater, and is open Tuesday-Thursday, from 9:30 a.m.-12:30 p.m., and Saturdays from 9:30 a.m.-1 p.m.

For more information call 254-0199.

DRUG TEST/From A-3

These designated positions range anywhere from presidential appointees to people involved in the operation or maintenance of major mechanical or electrical equipment or motor vehicle operators.

Five types of drugs will be tested for: cocaine, cannabis, amphetamines, opiates, and PCP. However, any type of substance can be tested for if reasonable cause exists. The testing will be conducted by the Navy's Drug Screening Laboratory, Norfolk, Va.

Those who test positive will be referred to the Civilian Employee Assistance Program for counseling, and disciplinary action will be taken on a case by case basis. A "Safe Harbor" option is available for employees who voluntarily admit and seek treatment for illegal drug use. Those who use this option will not be subject to disciplinary action as long as they meet the conditions of the Safe Harbor Program.

KALI FUN RIDES

- Parties
- Grand Openings
- Celebrations & Dinners
- Fundraisers done on permissive bases
- Tail Parties & Dinners
- Picnics, Cotton Candy Shows, Ice, Strip, Ride Tickets email

CAROUSELS
\$100 plus delivery for 4 hrs

PH. 671-3661

COCAINE. IT'S HOT FOR ANYBODY.
Call for help or information, 24 hours a day: 537-1678.



Incredible Dahon Folder
THE PORTABLE, ROLLABLE, GROWABLE, STOWABLE, HIDEABLE, RIDEABLE, INCREDIBLE DAHON FOLDER.
AFTER CHRISTMAS SALE!
18% OFF Reg. Price \$259.95
NOW ONLY \$213.15*
FREE TOOL KIT & KICK STAND with each purchase
MON-FRI: 10-4
156-A Hamakua Dr. • Kailua SAT 10-2

GL VENTURES
262-5766

Vacuum Cleaner Sewing Machine

TUNE UP (All Makes)
\$895

- Motor - Belt & Needle
- Sewing Machine Bearings
- Feet & Clips & Applique
- Hooper & All Moving Parts
- Hooper & Litter System
- Hooper & Paper Bag
- Hooper & Hoop
- Hooper & Feet
- Hooper & Feet
- Hooper & Feet

TUNE UP (All Makes)
\$895

- Adjust Tension
- Clean Oil 1 lub
- Adjust Timing
- Inspect Wiring
- Adjust Feet
- Adjust Hooper Winder
- Smith Test

NEW HOME SEWING CENTER
762 Kapiolani Blvd. 524-6700
Free store front parking (Mauka between Ward & Cooke St.)

KAILUA ELECTRONICS 262-7677
VCR • TV • MOVIE CAMERA REPAIR

- 1 Day VCR Service
- Low Rates
- Free Estimate
- Military Discount
- Factory Trained Technicians

VCR and MOVIE CAMERA Specialists!

KAILUA ELECTRONICS
25 MOOLAI ST.
BURGER KING

DRUNK DRIVING
Help is only a phone call away.

Call Now For A **FREE Consultation**
531-9985

Scot S. Brover & Charles H. Brover
Attorneys At Law
Suite 804 Executive Centre
1088 Bishop Street
Validated Parking

Scot S. Brover, ESQ



"Fred Frame gave me a pain in the neck."

AND WE GAVE HIM PROMPT RELIEF. We've been providing drugless, non-surgical relief from pain since 1979 and we welcome Worker's Compensation, No-Fault Auto and Union Insurance, Medicare and Family Health Care. Emergencies seen same day. If you are suffering, don't put up with it any longer.

"It won't hurt to call."

RANDY COLLINS, D.C.
A.B.C.O. Board Eligible
Chiropractic Orthopedist

839-7474
2828 Eia Street, Suite 3020,
Maunaloa, validated parking

GREAT INGREDIENTS FOR A GREAT BEGINNING!



HINODE CALROSE RICE HAS BEEN AN ISLAND TRADITION FOR OVER THREE GENERATIONS.

It's been Hawaii's choice because it gives you the best in quality, flavor and nutrition. So whatever your favorite rice dish, be sure you start with the best... HINODE CALROSE RICE.

Here's a local favorite sure to please all your guests: Yield: 24 servings

- PAN SUSHI**
- SUSHI RICE: 12 cups cooked HINODE CALROSE RICE
 - 1 1/2 cups white vinegar
 - 1/2 cup sugar
 - Dash of salt

- TOPPING**
- 2 cans tuna (tinned)
 - 2 eggs, beaten (rice wine)
 - 1 cup sugar
 - 1/2 cup soy sauce
 - 1 egg, well beaten
 - 1 cup green shrimp (frozen)

COOKING HINTS FROM HINODE RICE: Always cover sushi rice with a damp cloth after it has cooled down to room temperature to keep rice from drying out. Also, when preparing sushi, rice, cool rapidly with a fan to help retain the vinegar flavor and to give the rice an appealing glossy sheen.

90c OFF!
TWO BAGS OF HINODE RICE 20 lbs. or larger

EXPIRATION DATE: 1/31/90

40c OFF!
ONE BAG OF HINODE RICE 20 lbs. or larger

January 11, 1990

Station king and queen of sports named

Story and photos by Cpt. Reginald M. Cole

Being named Athlete of the Year is a title most sportsmen or women for that matter, would love to claim. But its an honor reserved for only two.

The envelope please... And the winners are (drum roll)... Jose Torres and Tammy Barnhardt.

The reigning Air Station King and Queen of sports are both with the Station Disbursing Office's travel section.

Barnhardt, who competes in women's and coed slow-pitch softball, filled up her schedule playing on three different

softball teams, all of which took first place for the 1989 season.

She considers left field as her strongest position, and says that sheer determination and practice are her biggest assets. In 1987, she was selected to play on the Hawaii Marine Woman's Softball Team in the Okinawa Regionals. The team captured second place.

In 1988 and 1989, she was again selected for the team, but due to work commitments was unable to attend.

Barnhardt, a native of Muskegon, Mich., was attracted to softball at an early age and never grew tired of the sport.

"I've been playing with the same bat since the sixth grade," she said. "All my friends teased me so much about playing with a kid's bat, so I finally switched to a larger one."

According to Barnhardt, the key to being successful at any sport is to play every chance you get and play to win.

Torres has a similar attitude, and his long list of sports activities proves it. Torres plays softball, basketball and volleyball as well as being a boxer. Of all the sports, Torres says softball is his favorite.

Within his favorite sport, Torres has played a variety of positions. There's Torres the second baseman, Torres the shortstop and don't forget Torres the pitcher.

As a member of the Hawaii Marine Varsity Softball Team, whose members currently boast a winning season, Torres does whatever it takes to be successful.

He enlisted in the Marine Corps in 1984. The Brooklyn N.Y., native was first stationed at Quantico, Va., where his interest in softball first peaked.

By the time his tour in Virginia was up, softball was more than an interest, it was a must. Arriving here in 1987, Torres immediately tried out for the varsity softball team, but his first attempt was unsuccessful.

"I was disappointed because I wanted to play ball... but I had to sit out the entire season and go for it again the following year," he said. Torres did try it again in 1988, this time his efforts paid off. He was also selected to play in 1989.

"I do like playing a lot of sports, but softball is the one sport that I claim to be my best," he added. "Everything is all technique, speed and coordination. It's a challenge."

The challenge is what both of these athletes rose to, and the challenge is what keeps both going.



Jose Torres

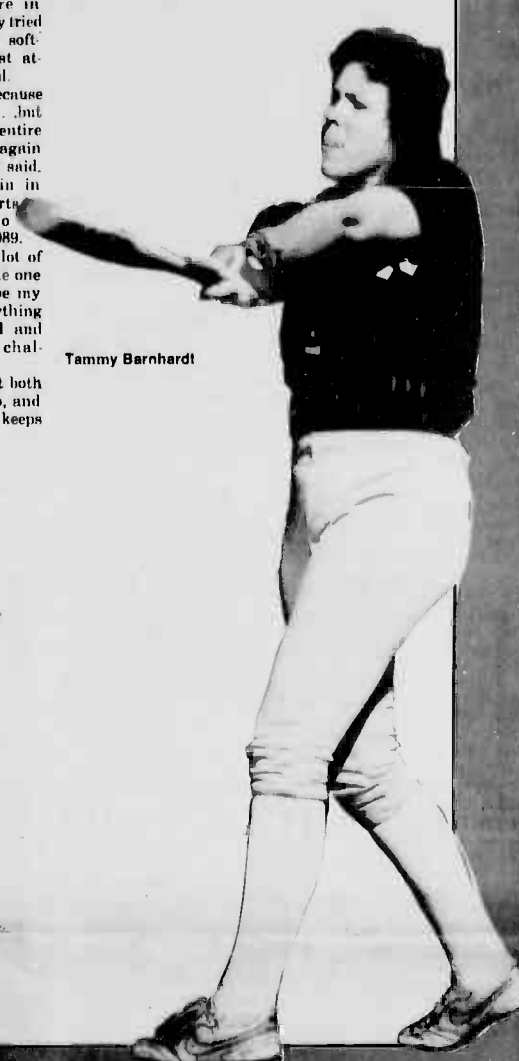

Tammy Barnhardt

Kaneohe boxer scores big Could be future success story

By Cpt. Dave Mundy
Camp Lejeune

Many a famous boxer had his start in the Marine Corps. The list reads like a Who's Who of the sport — Ken Norton, Leon Spinks and

Tony "Malo" Santana to name a few.

It's not definite yet, but Sgt. Eddie Donerlson, a Kaneohe Marine assigned to the All-Marine Boxing Team, says he wouldn't mind seeing his

name in that company in the near future.

"Turning pro is something that's in the back of my mind," said Donerlson after outpointing Douglas Liggion to defend his super-heavy-

weight championship in the 1990 All-Marine Trials Dec. 14 at Camp Lejeune's Goettge Memorial Field House.

"I'd say I'm waiting for the right offer," he said. "But right now, I'm still a Marine."

Donerlson, from 2nd Bn., 3d Marines, has made a name

for himself in the last year. After winning the 1989 Trials, he won the Armed Forces championship and later added a national title to his credit. His experience on the All-Marine and Armed Forces teams includes victories over top amateur fighters from the Soviet Union and Poland.

The victory over Liggion was a typical Donerlson fight. Donerlson patiently waited for his opportunities, then

exploded in a frenzy of body blows and followed.

"I had sparred with him (Liggion) before, so I knew he was strong," Donerlson said.

Donerlson's plans right now include furthering his education.

"The Corps has given me a lot of opportunities," he said. "I'm planning to go to school and pick up a trade, and we'll see what happens."



Eddie Donerlson punched his way to Marine Boxing fame.



Heavy on the Left Foot

Marines of the 3d Marines stretch down Mokapu Rd. as they near the end of a three-mile "boots and utes" run Dec. 19. The run was a pre-holiday morale run, and afterward, trophies for the machine gun and Surveillance and Target Acquisition (STA) competitions were awarded.

Sport Shorts

Great Aloha Run

The sixth annual Great Aloha Run/Walk will take place on President's Day, Monday, Feb. 19, beginning at 6:45 a.m. at Aloha Tower and ending 8.25 miles later at Aloha Stadium.

The event benefits various charities. Entry fee is \$14 per person if received before Jan. 22. For more information call John at 254-2516.

Dive Club Seeks Members

The AKU Marine Dive Club is looking for certified divers to join their club. The club uses a 22-foot Boston Whaler as a platform to explore the waters surrounding the island. Dives are held regularly and can be scheduled virtually any time.

For more information, call Roy Smith at 254-6619 or Joe Patton at 254-2596.

Snorkeling Classes

Snorkeling classes for military people are now being offered by Dependent Recreation every weekend for people who already possess basic swim skills.

For more information call Dependent Recreation at 254-2963.

Skeet and Trap Tournament Sunday

The Skeet and Trap Range aboard the Air Station will be hosting a Triple Threat Tournament Sunday.

The entry fee of \$12 will include a weapon and all targets. Ammunition will be available at an additional cost.

Baseball/Softball sign-up

Baseball and softball registration for girls and boys ages 5-17, will run from Feb. 1-16 at Dependent Recreation.

Birth certificates are required for all children signing-up, to ensure they are put into the right age-group league.

For more information call 254-2963.

Jazzercise

Louise Hunt, the new Jazzercise instructor, will hold classes Monday, Wednesday and Friday, 8:30-9:30 a.m., at the Main Gym.

For more information call 254-2963.

Windsurfing

Windsurfing classes are held here every Sunday at 9

a.m. at the Marina. Sign up is required.

For more information call 254-5606.

Water-skiing at the Marina

The Air Station Marina has two ski boats for military people to rent.

To rent boats, people must attend the boat handling class offered by the Station Marina.

For more information call 254-5606.

Station Bike Race Set

The first Hawaii Armed Forces Bike Race will be held Jan. 28, spanning 25 miles on and around the Air Station.

All active duty military people are eligible to enter. There will be Men's and Women's Open Divisions, as well as a Men's Senior Division for riders over 35. However, each division is limited to 75 entrants.

For more information call 254-2458.

Saturday's Bowl game



Hula-lal

The 1989 Hula Bowl, featuring the top college players from conferences around the nation, will be held Saturday at Aloha Stadium, with a 10:45 a.m. kick-off.

Tickets are still available at many island ticket outlets.

This is the 44th time college players have travelled to Hawaii for the game. It is traditionally the last college action of the year, mirroring the Pro Bowl in that schools from east of the Mississippi are pitted against those from the west. The Pro Bowl pits top players from the two conferences of the National Football League against each other.

This year's game is unique in that it will be the first time a coach from the University of Hawaii has been given a berth to lead a team. Bob Wagner's success with the Rainbows has earned him the West head coaching position. Lou Holtz, whose Notre Dame Fighting Irish defeated the University of Colorado in the Orange Bowl 21-6, to finish the 1988 season as the number two college team, will coach the East team.

Also featured at this year's event is country-western star Willie Nelson performing his music after the game.

Memorial Day Triathlon Set

The Kona Coast, on the Big Island, will set the scene for the annual Keuhon-Kona Triathlon May 27.

The race promises to be an exciting event at all levels of competition, including the newly established Military Division. The Military Division

was established to accommodate the growing number of military people participating in the sport. Camp Smith's John Porquer leads Marine competitors, finishing top in many local events. An Air Force competitor, Mike Buonaurio was

the top military finisher in a recent Ironman Triathlon, also held on the Big Island.

Entry forms will be available at local sporting goods stores, and military recreation offices. For more information, call George Kaono at 449-6816.

THE HAIR CELLAR
In Kaneohe
46 005 Kiua Street, #104
235-8878 (Wed-Sat)

- Leisure Curl Wave Novae \$65
- TCB & Care Free Curl \$50
- Relaxers: includes conditioner \$35 & up

FREE Gift with any service
While Supplies Last

- We Specialize in Black Hair Care.
- We Do Finger Waves, Hair Weaves.
- Flat Tops, Jades, A Military Cuts.
- Long hair straightenings.
- All prices subject to tax.
- Call For An Appointment.

HAWAII HELPING ITS OWN PEOPLE WITH CANCER

All money raised stays in Hawaii. Support cancer research and treatment programs to improve the quality of life for cancer patients. Please give in memory of a friend.

FACTS TECHNOLOGY Cancer Research

KANEOHE FAMILY DENTAL CARE
Bruce J. Keller, D.D.S.
Cynthia J. Keller, D.D.S.

fillings
crowns
extractions
root canals
cosmetic dentistry
bleaching
bonding
dentures

OUR FAMILY HELPING YOURS

45-950 Kam Highway
Kaneohe
(Next To Jack In The Box Restaurant)
247-4291

Dr. Rick Serola Chiropractor
"Personalized Service Devoted To Being Thorough, Gentle & Caring"

HOLISTIC TREATMENT

- Sports Injuries
- Applied Kinesiology
- Physio Therapy
- Extremities
- Cranial •TMJ
- Organ Reflex Technique
- Chronic & Difficult Cases
- Massage Referral

We accept Workers Comp., No-Fault, and most major insurance

East Oahu Chiropractic & Physical Therapy
395-8320
Accupuncture & Massage

Kaneohe Chiropractic
247-1227

Good News from CYCLE-GARD!

If a 20% discount on tour bike insurance sounds good...

Talk with a CYCLE-GARD Representative!

If you're an experienced rider, you may be able to save one out of five dollars on your bike insurance. Good riders have taken advantage of Cycle-Gard's complete motorcycle insurance program for years. You can count on Cycle-Gard for quality coverage, dependable claims service and savings if you own one of these models.

Be sure to ask your local representative about these other Cycle-Gard extra benefits:

- Low down payment
- 12-month policy
- 24-hour claim service
- \$500 accessory coverage
- 15% off for completing an approved Rider Education course
- 10% renewal discount

Call or visit today for a free, no-obligation rate quote!

Cycle-Gard
Underwritten by GEICO Indemnity Company
Call: 942-3756
1833 Kalakua Avenue
Honolulu

BMW
•R100RT •K100RT
•K100LT

HONDA
•Ascencade
•Interstate •SEI
•Limited Edition

MOTO GUZZI
•California
•Automatic Call II

YAMAHA
•Venture
•Venture Royale

HARLEY DAVIDSON
•FH 80 Classic
•Electra Glide
•FLT Tour Glide
•FLHT •FLHTC

KAWASAKI
•Voyager •Voyager XII

SUZUKI
•GS1000GK •GS1000GKE
•Cavalcade

The above manufacturers' standard performance cycles of the same cc's carry quality when registered with permanently installed fittings and cable bags.

THE SALVATION ARMY

Sharing is Caring

COMPUTER SALE

80286 12 Mhz VGA COLOR

1 MB RAM EXPANDS TO 8 MB
1.2 MB 5 1/4 DISK DRIVE
1.44 MB 3 1/2 DISK DRIVE
49 MB FAST HARD DISK
VGA CARD & MONITOR
DOS 4.01

FREE! MOUSE
FREE! SOFTWARE

SAVE \$400

80386 20 Mhz VGA COLOR

1 MB RAM EXPANDS TO 8 MB
1.2 MB 5 1/4 DISK DRIVE
1.44 MB 3 1/2 DISK DRIVE
49 MB FAST HARD DRIVE
VGA CARD & MONITOR
DOS 4.01

Mini Tower Case
FREE! MOUSE
FREE! SOFTWARE

\$2695

LOWEST PRICES IN TOWN!

| | | |
|---|---|---|
| <p>HEARSAY Explorer</p> <p>The best of Apple and IBM... in one family computer.</p> <p>512K RAM EXPANDABLE JOYSTICK PORT MONITOR PORT PRINTER PORT "AT" KEYBOARD</p> <p>FREE! 1 Button Mouse FREE! Software Built In FREE! Color Monitor</p> <p>\$989</p> <p><small>*WITH COMPUTER PURCHASE</small></p> | <p>MT81 PRINTER</p> <p>\$99*</p> <hr/> <p>TANDY/COLT HARD DRIVE</p> <p>COMPLETE 30MB</p> <p>\$399</p> <hr/> <p>STAR NX2410</p> <p>\$299</p> | <p>ATARI-AMIGA HARD DRIVE</p> <p>30MB \$599</p> <hr/> <p>WORD PERFECT 5.1</p> <p>\$145</p> <hr/> <p>AMIGA</p> <p>EUROPEAN SOFTWARE BUY 2 - GEI 2 FREE</p> <p><small>*SOME RESTRICTIONS APPLY</small></p> |
|---|---|---|

INSTANT FINANCING

COMPUTRONICS

3131 N. Nimitz (near Sizzler) 831-5555

SOFTWARE BUY 2 GET 1 FREE

Family Services

Family Service Programs

The Family Service Center has the following programs to help military people improve their lives. For more information and program reservations, call the FSC at 254-1541.

Checking Accounts and Budgeting

A basic class in finances

will be held Wednesday from 9-11 a.m. to teach simple techniques in money management.

Anger Management

Learn positive ways to channel anger and prevent "blowing up". Class is held on a regular basis and by reservation only.

Stress Workshop

Learn how to manage

stress successfully through a workshop Tuesday. The course includes creative ways to relax and will be held from 1-4 p.m.

Resume Writing

A resume writing class will be held Jan. 26 from 9-11 a.m. to help people seeking employment in the civilian market. People will learn how to present themselves in a positive manner that will make potential employers take a second look.

New Arrivals Tour

A tour of the island and introduction to Hawaiian culture will be held tomorrow from 8 a.m.-4 p.m. Any military people who have arrived in the last three months are welcome to attend.

Civil Service Seminar

A seminar designed to help people make themselves more marketable in Civil Service jobs are held on a regular basis. Classes include help

with SF-171.

Hawaii Job Market

A workshop to help people find employment in the civilian community is held every Monday from 9-11 a.m. The class includes help on resume writing and job interviews and a job bank is available by appointment.

Spouse Preference Placement

Military people may be eli-

gible for spouse preference placement in government jobs. A class on Jan. 24 from 9-11 a.m. will present information on job security during PCS moves for spouses of military people.

Weight Control

A support group to help people drop unwanted weight is held every Tuesday from 10:30-11:30 a.m. Get tips on losing holiday weight gain. No reservations are required, just drop in.

Hawaii Marine Ads

AUTO

1987 Toyota 4x4. Rollbar, K.C. lights, BFG Mudders, aluminum wheels, AM/FM Cassette. Low miles. Lots of fun. \$10,000 firm. Call 267-1347 DW11, aka for Sgt. Sheurer

1972 VW Bug, new clutch, new battery, new generator rebuilt starter. Good shape, minor body repair. \$500 OBO. Wk# 257-3408, 11m# 254-4659.

1968 Ford Mustang for sale. Ask for Jim AWH call 254-1712.

Eagle Premier '88, only 8,500 miles, A/C, AM/FM cassette mint condition. Many extras, asking \$900.00 take over payments. Call 254-1051.

For Sale 1976 Volks Rabbit, mine great, fixed up \$750. or best offer. Call 254-1019 leave message.

PETS

For Sale AKC Shihtzu Dog, black/white, fourteen months old, very playful, all shots. To good home only. AWH 254-4238.

MISC

\$300.00 Wind Surf Board, Call after 6 p.m. 254-3238.

FOR Sale Women's size 7 roller skates \$10.00, boys size 4 spike baseball shoes \$8.00 Both excellent condition. 254-4882.

Lawn Boy 21" rear bag lawn mower \$150.00. 261-4370 leave message.

Four new tires and rims P225-74R15, Bridgestone Desert Dueler fits '89 Toyota 4x4, no miles \$300.00/OBO 261-4370 leave message.

Dining room set: table/eight chairs and hutch, Rosewood, Far East Furnishings brand, formal. 261-4170 leave message. \$4,000.00/OBO.

Baron 60EX radio control helo, complete with radio and gyro. \$1400.00/OBO 261-4370 leave message.

Radiocontrol, four wheel drive car, Kyosho vanning, gas powered engine, includes radio. \$400.00/OBO 261-4370 leave message.

Two super twin waterbeds with bookcase headboard,

sheets, comforters included. \$300.00/OBO Each 261-4370 leave message.

For Sale large tan reclining lounge chair, good condition \$150.00/OBO. Wk# 257-3408, Hm# 254-4659

Zodiac inflatable boat, 20hp outboard engine, many extras. Excellent condition. \$1900.00/OBO. 254-6730.

Patio set: table with 4 chairs. Excellent condition. \$170.00/OBO 254-6730

DIVERS: Dive gear for sale. Good as new B.C., regulators, console and tanks. Dirt cheap. Call AWH 262-4783.

Large Papasan chair with ottoman. Excellent condition \$110.00/OBO 254-6730.



ATTENTION ALL
PADI DIVE MASTERS

Become an open water
Scuba Instructor

7-Day
Instructor Development Course
Jan. 21-28

Rainbow Divers
5 STAR INSTRUCTOR
DEVELOPMENT CENTER
622-4532
WAHIAWA

Call Lee Rodgers,
Course Director
for details



JANUARY
CLEARANCE SALE!
(Jan. 11-18th)

Entire selection
of women's and
pre-teen dresses
reduced to:

\$10, \$15, \$20

All children's
dresses
under \$15
*Checked gross
\$8-\$10

Tues. Sat.
9-5 pm

96-1185
Waiholo, D-1
Hawaii
Business
Park
Pearl City
456-4272



20% OFF
All perms and relaxers
Manicure and the treatment
Long hair makes you a star
and you'll notice
Sale prices effective through
Sat. Jan. 27th
Percentage off regular prices

JCPenney
STYLING SALON

NEXUS

Mon, Tues. & Wed. Only
Senior Citizens take
10% OFF All Services

OPEN SUNDAYS!
Windward: 235-4224

© 1989 JCPenney Company, Inc.



Starts Friday, 1/12/90
Sorry, No Posse!
Call Theatre For Showtimes

5 GOLDEN GLOBE
NOMINATIONS
BEST PICTURE*

BEST DIRECTOR Edward Zwick
BEST SUPPORTING ACTOR Denzel Washington
BEST SCREENPLAY Kevin Jarre
BEST ORIGINAL SCORE James Horner

"ONE OF THE GREAT FILMS OF THE DECADE..."
—Michael Sauter, SNEAK PREVIEW

"AN ELECTRIFYING DRAMA OF THE CIVIL WAR..."
—Gene Shalit, TODAY SHOW

"AWESOME..."
—Richard Schickel, TIME MAGAZINE

"A MOVING FILM, BEAUTIFULLY ACTED..."
—Vivian Carter, NEW YORK TIMES

"EXCITING, POWERFUL, TERRIFIC!"
—Janet Beigel, GOOD EVENING AMERICA

"THE BEST PICTURE OF THE YEAR!"
—Teresa Conaghan, CBS TV

MATTHEW BRUNDERICK DENZEL WASHINGTON CARY ELWES AND MORGAN FREEMAN

Glory

TRI-STAR PICTURES PRESENTS A FREDDIE FIELDS PRODUCTION BY EDWARD ZWICK FILM "GLORY"
WITH JAMES HORNER MUSIC BY KEVIN JARRE COSTUME DESIGNER FREDDIE FIELDS EDITOR EDWARD ZWICK

R RATED: PARENTS STRONGLY CAUTIONED
*Requires the accompaniment of a parent or guardian.

GET BACK IN ACTION!!

Have you stopped doing the things you enjoy because of back pain? Chiropractors can get you back into the swing of things!



CHIROPRACTIC CARE MAY BE INDICATED BY THE FOLLOWING:

- Headaches
- Nervousness
- Painful Joints
- Loss of Sleep
- Shoulder Pain
- Stiff Neck-Back Ache
- Pain In Arms Or Legs
- Numbness In Hands Or Feet
- Low Back Pain-Sciatica
- Whiplash

Dr. Jamie Phillips

Auto Accident & Workers Comp. Insurance
Fully Cover Chiropractic Treatment

Enchanted Lake Chiropractic

1090 Keolu Dr., Kailua 262-5555
Appointment Same Day

Budget
rent a car

Hawaii Military Special



Mustang \$3995*
Convertible
Pop the top and enjoy a sun-soaked day in Hawaii. Sporty and Stylish.



Compact \$2295*
Zip around the island in an economical compact from Budget.

For Reservations
CALL 922-3600
or your Travel Agent

Remember, for only a few dollars more you can enjoy your vacation with protection, security and peace of mind with our optional Loss Damage Waiver — Convertible \$1299 per day and Compact \$1099 per day.

\$1000 off Hawaii Military Special **\$1000 off**

Coupon Valid Thru 2/10/90

\$1000 off

Offer Valid With A Minimum 3 Day Rental Of any Size Car.
Offer Valid on Hawaii Military Rates Only.

Budget
rent a car

Armed Services YMCA

YMCA

Programs

The Armed Services YMCA has many programs available to help people on the Air Station.

For more information call

Women's Awareness

Engaging social, educational and entertainment programs designed for the enjoyment and development of women

are held at the ASYMCA center. Child care and transportation are available.

Flower Making

Learn how to make the state flower of Hawaii, the hibiscus, using dried leaves, floral tape and wire.

The fee is \$2, which covers the cost of materials and instruction.

Basic Skills and GED

Classes will begin Monday

to help people who missed out on educational opportunities earlier in life.

Brush up on English, math and reading skills through this program held in cooperation with the Windward School for Adults.

The registration fee is \$5.

English for Foreign Born

Learn conversational English and build reading skills

through this class, which is held in an informal, relaxed atmosphere.

New classes begin Tuesday and run for 10 weeks, with a \$5 registration fee.

Parenting Class

Learn techniques and skills to help better understand the relationships between parents and children through this seven-week class beginning Feb. 2.

The registration fee is \$5.

Religious Services

Aloha Jewish Chapel
Pearl Harbor
471-0050

Friday

6 p.m. — Shabat

Saturday
10 a.m. — Shabat and Torah Study

Kaneohe Bay
257-3552
Weekdays

7:45 — Catholic Mass

Fridays
Noon — Juniah Prayer Services, Bldg. 401.

Saturdays
6 p.m. — Catholic Mass

Sunday
7:30 a.m. — Catholic Mass

8:30 a.m. — Protestant Communion

9:30 a.m. — Protestant Sunday School, Pre-School, Bldg. 1391

9:30 a.m. — Catholic Mass

11 a.m. — Protestant Worship

1 p.m. — Samoan Congregation

Confraternity of Christian Doctrine for Catholics is held on Mondays. Preschool through Kindergarten levels are taught at the Chapel, 3:45 to 4:15 p.m. Grades 1-2 are taught at Mokapu Elementary School, 6:45 to 7:45 p.m.

Camp H.M. Smith
477-5098

Sunday

8 a.m. — Catholic Mass

9:30 a.m. — Protestant Worship

9:30 a.m. — Protestant Sunday School

Tuesday

11:30 a.m. — Catholic Mass

Wednesday

6:45 a.m. — Prayer Breakfast

7 p.m. — Choir rehearsal

Friday

11:30 a.m. — Catholic Mass

Confession Reconciliation for Catholics is held up to 15 minutes before each mass or can be scheduled on an individual basis by appointment.

Futons & Frames

Drive a little... Save a lot!

Beautiful convertible bedding at containerload prices — wide variety.

Financing Available 3 months — No interest!

MON-SAT: 11-6
SUN: 12:00-4:00
TUE: CLOSED

320 Uluniu St. • Kailua Totally Tropical 262-9312

FREQUENT GUAM.

| DEPART | ARRIVE |
|---------------|---------------------------------|
| Honolulu 1310 | Guam 1640 Daily exc. Wed. |
| Guam 1845 | Honolulu 0550 Daily exc. Thurs. |

Contact SATO travel, your travel agent, or call us at 523-0000 in Honolulu or 1-800-525-0280 on the Neighbor Islands.

Hawaii is going places on **CONTINENTAL**

CAR ACCIDENT?

545-5744

INJURIES AND DEATHS



No Fee If No Recovery
Open Evenings & Weekends
First Visit Free

The Law Offices of Kenneth M. Sabath, Esq.
Century Square
1188 Bishop Street, Suite 3210
Honolulu, Hawaii 96813

KENNETH M. SABATH
ATTORNEY AT LAW
Former Judge Advocate
General Corps Officer

Hawaii Pacific College

REGISTRATION NOW OPEN FOR SPRING SEMESTER

Hawaii Pacific College is an independent, not-for-profit institution conveniently located in downtown Honolulu. HPC, accredited by the Accrediting Commission for Senior Colleges and Universities of the Western Association of Schools and Colleges, is offering over 400 courses in its spring semester for degree-seeking students and adult students seeking self-improvement. Courses are scheduled Monday through Friday, 7:30 a.m. through 9:00 p.m. (including the lunch hour), as well as Saturdays. Ask about our Financial Aid Program (money is still available). HPC will help you find a job through its Cooperative Education Program. The following courses are approved for V.A. benefits. Students may register now at HPC, 1164 Bishop Street, Second Floor.

FOR INFORMATION CALL 544-0238 OR 544-0200. REGISTER NOW!

SELECTED SPRING SEMESTER COURSES (January 22 - May 10, 1990)

| Course | Days | Time |
|------------|-------------------------------------|--------------------------|
| ACCTG 335 | Federal Income Tax-Organizations | Wednesday 5:15-8:10 p.m. |
| ACCTG 470 | EDP Auditing | Tuesday 5:15-8:10 p.m. |
| ANTH 350 | Ethnography of Pacific Islands | MWF 11:00-12:00 noon |
| COM 301 | Mass Media | MWF 8:30-9:30 a.m. |
| CSCI 311 | Data Structures | Saturday 8:00-10:55 a.m. |
| CSCI 338 | Computer Applications to Management | MWF 4:00-5:00 p.m. |
| CSCI 402 | Software Theory & Design | Thursday 5:15-8:10 p.m. |
| EGON 210 | Principles of Microeconomics | Monday 5:15-8:10 p.m. |
| EGON 390 | Collective Bargaining | TTH 12:30-1:55 p.m. |
| ENG 210 | Introduction to Literature | MWF 12:15-1:15 p.m. |
| ENG 470 | Shakespeare | Saturday 9:00-11:55 a.m. |
| FIN 300 | Business Finance | Tuesday 5:15-8:10 p.m. |
| FIN 430 | Investments | Tuesday 2:05-5:00 p.m. |
| FR 102 | Beginning French | TTH 10:50-12:45 p.m. |
| HIST 392 | U.S. Military History | Wednesday 5:15-8:10 p.m. |
| HUM 100 | Introduction to the Humanities | MWF 12:15-1:15 p.m. |
| JPE 01 | Beginning Japanese | TTH 12:00-1:55 p.m. |
| LAW 401 | Advanced Business Law | Monday 5:15-8:10 p.m. |
| MATH 200 | College Algebra | MWF 12:15-1:15 p.m. |
| MATH 321 | Statistical Techniques | MWF 7:20-8:20 a.m. |
| MGMT 100 | Organization & Management | Friday 5:15-8:10 p.m. |
| MGMT 301 | Business in Contemporary Society | Saturday 12:15-3:10 p.m. |
| MGMT 325 | Human Resource Management | MWF 11:00-12:00 noon |
| MGMT 336 | Contemporary Entrepreneurship | TTH 2:10-3:35 p.m. |
| MGMT 401 | Business Policy | Monday 5:15-8:10 p.m. |
| MKTG 350 | Advertising | Wednesday 5:15-8:10 p.m. |
| MKTG 410 | Retail Management | Saturday 9:00-11:55 a.m. |
| POLSCI 301 | Political Theory | MWF 2:45-3:45 p.m. |
| PSYCH 326 | Personality | TTH 2:10-3:35 p.m. |
| RE 300 | Principles of Real Estate | Saturday 8:00-11:55 a.m. |
| SCI 101 | General Biology | Tuesday 5:15-8:10 p.m. |
| SCI 201 | Marine Biology | TTH 9:10-12:10 p.m. |
| SOC 100 | Introduction to Behavioral Science | MWF 11:00-12:00 noon |
| SOC 330 | Japanese Culture & Society | Wednesday 5:15-8:10 p.m. |
| SPAN 102 | Beginning Spanish | MWF 8:10-9:30 a.m. |
| TIM 100 | Management of Travel Industry | Thursday 5:15-8:10 p.m. |
| TIM 310 | Hotel/Resort Management | Wednesday 5:15-8:10 p.m. |
| TIM 340 | Travel Institution Controls | Tuesday 5:15-8:10 p.m. |
| TIM 350 | Passenger Transportation Management | Monday 5:15-8:10 p.m. |
| TIM 460 | Destination Area Development | Friday 5:15-8:10 p.m. |

Over 400 courses are being offered. This is only a representative sampling. For a complete schedule, call 544-0238 or 544-0200.

HOW TO REGISTER

Hawaii Pacific College's Registrar's Office is located on the second floor at 1164 Bishop Street. You may register in person, Monday through Friday, from 8:00 a.m. to 5:00 p.m. If you are interested in part-time attendance only, call the Registrar's Office at 544-0238 or visit the Registrar's Office in person. We will be happy to mail to you registration and admission forms for your convenience.

FULL-TIME STUDENT APPLICATIONS ARE NOW BEING ACCEPTED FOR THE COMING SPRING SEMESTER. PLEASE CALL THE ADMISSIONS OFFICE AT 544-0238 OR 544-0200 FOR INFORMATION AND APPLICATION FORMS. HPC'S ADMISSIONS OFFICE IS ALSO LOCATED ON THE SECOND FLOOR AT 1164 BISHOP STREET.

HAWAII PACIFIC COLLEGE

REGISTRATION OPEN NOW—CALL 544-0238 OR 544-0200

LIVE IN CONCERT

WILLIE NELSON

PLAYS IN THE HULA BOWL



See the nation's top senior football talent followed by the legendary Willie Nelson & Family, live in concert, in the entertainment value of the season!

JANUARY 13, 1990
ALOHA STADIUM
KICK-OFF 10:45 AM

Tickets \$15.00 and \$12.00 at Aloha Stadium, all Sears outlets and all military outlets.

DISCOUNT FOR MILITARY



The University of Hawaii Foundation and the Hawaii Newspaper Agency Foundation charities.

\$14900* One Way to Los Angeles
\$199* INTERISLAND BOOKLET
 LOTUS INTERNATIONAL (Based on Young Up fare) RESTRICTIONS APPLY
 CALL 946-2126 ALA MOANA BLDG. #1901 TA 756

CARVER Audio Components
 •TFM 25 Power Amplifier
 225 Watt/350 Watt Bridge Mono.
 Reg. 649.95 Holiday Special Sale
 •TL 3200 16-Bit/8x Oversampling
 Compact Disc Player
 Digital Time Lense Sound Enhancement Circuitry
 Reg. 449.95 Holiday Special Sale
 •CT7 Preamplifier/Tuner w/Sonic Holography
 Dolby Pro Logic
 Reg. 779.00 Holiday Special Sale
VideoLife 1667 Kapiolani Blvd. 944-0016

Dunn & Dunn
 Attorneys at Law
 A Law Corporation
 •Low Uncontested Divorces
 •Legal Separations
 •Low Uncontested Adoptions
 •Bankruptcy
 •Car Accidents & Deaths
Greg T. Dunn
 Former Military
 JAG Attorney
 SAME DAY SERVICE/RUSH AVAILABLE
 517 South King St. Suite 178 1st Fl. 824-8529

Marine-O Pizza
 We're Open Daily 1100-2200
 For Walk-In and Take-Out Orders
 Delivery Service from 1700-2100

Get any 2 large single
 topping pizzas for only \$12.
 Good thru 2/28/90
 Call 254-1537, 254-1538, 254-1539 CONVENIENTLY LOCATED NEAR PARKWAY STORE!

KENNEDY THEATRE
 Jim Gamble and His Puppets Present
PETER AND THE WOLF
 Charming rod puppets tell Prokofiev's famous tale!
 Saturday, January 20 - 10 am, 1 pm, 7 pm
 Sunday, January 21 - 1 pm
 All seats reserved: \$4 Adults \$3 Children 12 & Under
 Tickets on sale January 8 at the Kennedy Theatre Box Office
 Ticket Outlets, or Charge by Phone: 948-7655
 Department of Theatre and Dance/College of Arts & Humanities
 University of Hawaii at Manoa / 1770 East-West Road
 Tickets Available at
BLOCH ARENA SPECIAL SERVICES

RECEIVE \$100.00/MONTH BY DONATING PLASMA!!
 (New Donors receive extra \$ compensation with their 1st)

TWO WAY
 It's a two way street. You help the medical world fight illness, prevent disease and save lives and we will pay you cash for donating to such a worthy cause.
NEW DONOR APPOINTMENTS AVAILABLE!
 LATER HOURS FOR YOUR CONVENIENCE! TUESDAY THRU SATURDAY 10:00 am - 6:30 pm. CLOSED SUNDAY AND MONDAY
PLASMA DONOR CENTER OF HAWAII
 3179 KOAPAKA STREET (Behind the Plaza Hotel)
836-0647

WAKE UP HAWAII
 WAKE UP COMPLETELY RESTED & CRADLED IN AN ELEGANCE FLOTATION MATTRESS
 Isle Style Waterbeds, Inc. by Somma.
 From \$599.95 (Complete)
 *\$10 DELIVERY ISLANDWIDE
 *USE OUR LAYAWAY PLAN
 *COMPLETE BEDS FROM \$175
 PEARL KAI SHOPPING CENTER 488-3544 (across from Sears Pearlridge)
FREE Waterbed Conditioner (w/this coupon) *no purchase required* (Offer expires 3/15/90)
FREE Satin Sheet Set, \$40 Value (w/purchase of \$250) *Must present coupon @ time of purchase, one coupon per customer* (Offer expires 3/15/90)

THE CLASSIFIED INDEX

Telephone Service 235-5881 Mon.-Fri. 8 a.m.-5 p.m.
 Counter Service 45-525 Luluku Kaneohe Mon.-Fri. 8 a.m.-5 p.m.
 Deadlines: Line Ads due by 12 Noon - Tuesday. Class Display Ads due by 4:00 p.m. Friday. CANCELLATIONS & CORRECTIONS due by 12 Noon-Mon.
 Important Information: Please check your ad on the first day and bring any error to the attention of Classified immediately. If it is not corrected, we assume responsibility for errors in copy for the first mention only, and any adjustments or credits will not exceed the value of the ad. The publisher assumes no further liability and the advertiser is responsible for any and all claims of commercial damage due to errors. No D/P publication cannot assume responsibility for the claims or performance of advertisements.

Go Ahead
 TURN THE PAGE
 And Get In On The Great Buys In The Classifieds
3301
 Sun Press MidWeek 235-5881

Write an Ad that Works!
 FREE Classified Advertising Service
 Buy a week & save the classified advertising for the Sun Press MidWeek. Classified advertising phone # 235-5881
 Name _____
 Address _____
 Bus. Ph: _____ Home Ph: _____
 VISA MasterCard No. _____ Exp. _____
 PLACE YOUR AD HERE
 Allow for each letter, punctuation or space. Please do not abbreviate. Please run this ad in your next issues of Sun Press & MidWeek.
MINIMUM 3 LINES PER AD
 1 week \$4.94 per line
 2-4 weeks \$4.69 per line (per week)
 5-8 weeks \$4.45 per line (per week)
 9 weeks + \$4.23 per line (per week)
 TAX INCLUDED (per week)
 Deadline: Tuesday, 12 Noon For The Next Issue of MidWeek Magazine. Sun Press rates available upon request.
 FIRST LINE _____
 2 _____
 3 _____
 4 _____
 5 _____
 6 _____
 7 _____
 No. of Lines _____ x Cost per line _____ x No. of weeks _____ TOTAL COST _____
 Do you have a 1/2 price coupon from your carrier? Call the Classified Dept for special rates! Payment must accompany your ads.
Sun Press MidWeek 45-525 Luluku Rd. Kaneohe, HI 96744 **235-5881**

THIS COUPON COULD IMPROVE YOUR CASH FLOW!
CLIP AND SAVE
ONE WEEK FREE!
 Classified Advertising Offer
 Buy Two Weeks & Get The Third Week
FREE
 To take advantage of this special offer, clip and send the coupon along with your ad, or simply call
235-5881
Sun Press
 45-525 Luluku Road • Kaneohe, HI 96744

| | | | | | | | |
|---|--|--|--|---|---|---|---|
| <p>0 Free Bee FREE "Tiger" Loving pit-bull/terrier mix, neutered, 1 yr. needs perm home w/ fenced yard. Call 696-6826 FREE Pitbull/terrier's main/female, 1 yr. need perm home w/ fenced yard. Call 696-6826 FREE 2 white lab/terrier sitters, spayed, 1 yr. needs perm home together. 696-6826 CHRISTEN male terrier 2 1/2 lbs. 1 yr. good house dog needs perm home. Call 696-6826 FREE female, black terrier 8 mos, 25 lbs. needs perm home. Call 696-6826 FREE 1 yr old small Terrier mixed. Call 624-0199 FREE 1 1/2 year old black cocker, male, shots, housebroken. 625-6593 Free 2 yr. old white mouse w/cage & supplies. Also 6 mo. old Tiger cat. Call 499-2177 FREE baby kitty 5 wks. Needs good home, orange tabby. Affectionate & loving. 477-3370 or 492-6197(e)</p> | <p>0 Free Bee FREE Animal Lovers DOGS! All ages & sizes. All shots & health guar. All spayed & neutered. 696-4357. I'm We are the 1st NOW KILL animal shelter that urgently needs your deductible contributions to continue saving lives. Please mail to: K-8 Rescue P.O. Box 1802 Wailanae, HI 96729 FREE puppies, mixed breed, 8 wks old. Ph. 239-7768 4 Health & Fitness BACK ache? Neck? Shoulder? Knee? GET ROLF'ED! Beautiful posture that lasts in just 10 sessions! Dr. Gladys Man Ph.D. Advanced certified Rolfer. 955-2494 NUTRIQUE hair removal. Localy stocked & avail. 677-0311 or 533-2747 EYELASH perming & eye-mg. dark & curly. If really works! Call 521-4008 PERMANENT hair removal. Exp. electrologist, guaranteed results. Military discounts. Pymt plan. 521-4008</p> | <p>4 Health & Fitness REFLEXOLOGY & Massage by M.J. MAT 1944 Ph. 944-0041 LIQUID Herbs oxygenize blood stream & detoxifies body cells. Fibrosenic puts nutrients into body and cleans out colon. Distributors available. Call 621-1869 NUTRITIONAL Counseling based on the latest research. Cheryl 261-8303 NEED to firm & tone after those Holiday goodies? Electronic muscle toning does it the easy way. 25% off thru Feb. 15. Susan Marcus R.N. 521-4008 DO your body a favor, treat yourself to Rampart's massage! 671-929-3782 15 Announcements</p> | <p>10 Cemetery Plots CITY Memorial Downtown, one plot \$2900. Call 261-5207 It's easy to charge if Visa/MasterCard pays for Sun Press Classified. 235-5881 20 Lost & Found FOUND white male Persian mix cat in Pohakupu/Kauike area. Call 263-6140 LOST in Kailua area, sm Manchester Terrier 'Sam' bit/ten, missing hair on back. Toni 261-0339 (1ST) THROWING AWAY MONEY! on get rich quick scams. Report tells what's hot, what's not! Send only \$5.00 to SIBCO, 46-348 Kumoio Loop, Kaneohe, HI 96744 S.P.W.F. new Pro-Wrestling. Dreaming of becoming a professional wrestler? 695-5454. LADIES Mid-Pacific Connection's member pool now has more men than women! Free recorded msg. Call 261-7444</p> | <p>25 Personals ADoption! Start Fresh - Begin 1990 with Peace of mind for you & your baby. I am a single man, firm, secure who will be a caring & devoted parent to your child. If you are considering adoption, please call my ally, Diane Michelsen. 1-800-872-1680. Confidential, expenses paid as legal. MODEL wanted to pose in fashion clothing on location. Ray 488-8901 LADIES! Meet the Man of your Dreams through a Professional Dating Club. Romance for Young & Old. Compute. 926-3263 If you want to drink, that's your business. If you want to stop, that's your 946-1436. Alcoholics Anonymous. PERMANENT Weight Loss! Certified Hypnotherapist. 261-4595 ALONE! Check out Mid-Pacific Connection. Free recorded msg. 261-7444 SAILING Classic 50' Teak yacht. Parties/modern, days/night, interior. Low rates. Call 250-5429</p> | <p>25 Personals QUIT Smoking Today! Results guaranteed. Certified Hypnotherapist. Call 261-4595 ST. Jude, Thanks again for your prayer support. My son exam grades were excellent. MM DIVORCE Serving Oahu Since 1977 \$12500 595-2533 Staff Attorney Gene Bridges A PUBLIC SERVICE FIRM.</p> | <p>30 Income Tax DISCOUNT for early filers! Short form spec. 48 hr. service. Out of state return. 523-1861 DISCOUNT for military! Have your income taxes done professionally - fast! 422-7148 50 Business Opportunities BOOKS & Collectibles Must sell, reasonable. 262-5044 LADIES! Don't overlook this ad! An awesome opportunity to obtain wealth. If you're serious. 948-3850 24 hours LUNCHWAGON & Kitchen 1040 EZ only \$5 \$25,000. 833-1343 58 Schools & Instruction HULA THE WAY IT WAS MEANT TO BE. New classes for Men & Women in Traditional & Modern Hula. KA PA HULA OLAPA. Kumu Hula Palani Olopa. Ph. 947-3036 RATON twirling now being offered! Call 531-8742 for details 30 Income Tax STATE/Fed Tax Service 1040 EZ only \$5. Call Jay 847-1599 SPECIAL for Military. Computerized, accurate tax preparation & planning. Ph. 486-9973</p> | <p>58 Schools & Instruction PIANO Lessons. Kaneohe area only. 235-4432 or 841-1196 YOUNG children's future low cost per day. reference books. 262-9429 COMPUTER tutor learn DOS, word process, etc. Venture 2.0, others. Call Warren 841-8810 ALOHA Tutoring Service. All subjects, all grades. Indiv instrn. 536-3030 CHILDREN'S Performing Arts Center. Acting, Singing & Dance Classes. Call 261-0457 for info PIANO Lessons for beginners in your home. Call 236-4485 SEWING made fun & easy. Lessons start immed. Ages 10 thru adults. Kailua 262-8387/262-4455 60 Help Wanted Male/Female MESSANGER downtown. 10 to 2 or 1 to 5, M-F. 537-8117 MGR/Asst. mgr. for computer/chld. wear. FT. flex hrs. 537-5911 ext 54</p> |
|---|--|--|--|---|---|---|---|

Accepting application for **NURSING ASSISTANTS**

- \$6.25/hr. starting wage
- Evening/night differential
- Career ladder/opportunities
- Air conditioned building
- Beautiful and update environment
- Health benefits
- 2 Week paid vacation/year
- Certification training
- Inservice training
- Recognition awards
- Free parking

1 Year experience in health care preferred.

Apply in person at
Aloha Health Care Center
45-545 Kam Hwy., Kaneohe
EOEC Employer

SEEKING NEW CAREER OPPORTUNITIES?

There is a national need for bright and ambitious majors in Education, Social Sciences, Sciences, and Humanities who have a masters degree in Library and Information Studies. Our graduates work in a variety of specialties in libraries and other types of information based organizations. Some include:

SPECIALTIES

- Database Manager
- School Librarian/Media Specialist
- Online Information Specialist
- Systems Librarian
- Science Librarian
- Information Analyst
- Library/Information Scientist
- Medical Librarian
- Life Science Bibliographer
- Information Resource Manager
- Library Network Manager
- Humanities Librarian

TYPES OF ORGANIZATIONS

- Business Schools
- Law
- Medicine Publishing
- Information Agencies
- Government
- Museum
- Engineering
- Universities and Colleges
- Research Institutes
- Public Libraries

IT'S NOT TOO LATE!!

To learn more about this exciting field and internships and scholarship opportunities contact:
SCHOOL OF LIBRARY & INFORMATION STUDIES
University of Hawaii **948-7321**

PROFESSIONAL SERVICES DIRECTORY

Construction/Contracting

- ADON CONSTRUCTION specialized in quality remodeling/home improvment and new construction. Lic. #ABC-9911. For appts. call 236-1110.
- PACIFIC Isle Contractors Specializes in Kitchen & Bath remodeling/addition. C114206. Ph. 623-4717

Graphics/Printing

- EXPRESS Copy Center Your onestop print shop 10 Kam Hwy. Wahiawa now! Color copies 622-2679

Electrical

- LEEWARD Service Electrical repair, qual. svc to \$100. 696-6065
- CEILING fan installation. Free est. Call 395-0395 #C6052.
- QUALITY work, ceiling fans, fixtures, addl tele lines inst. 732-5909

Painting

- LEE'S Painting 20 yrs business exp. Lic. #C-3858. 247-1454
- ISLAND Budget Painting & mldew wash. Qual wrk to \$100 ins. refs 239-5058
- PACIFIC PARADISE Painters, custom int-ext painting, low rates. Free est. to \$100. Call Bobby B: 927-0453 H: 422-8289
- KANEOHE Plumbing Repairs & remodeling. Lic. C9153. 239-9262 Free est.

Resumes

- Jane Lomont's Windward Resumes Etc. Military & Civilian Writing & Counseling **261-7524** 580 Uluhaku St., Kailua (Near Castle Hospital)

Sewing/Alterations

- JUDY'S Fashion & Creation Custom sewing/alteration. Free p/u & del. 239-5601
- AFFORDABLE Sewing, Clothing, alterations, & drapes. Call 423-2899

Yard Service

- GARDEN & Eden Lawn and Garden Co. Mow grass cut and edge lawn \$10 any size. 623-5219
- LAWN & yard service exp. & reliable. Free est. Ph. 261-5453
- CDK Lawn Svcs, Mowing, trimming, weeding to \$100. Free est. Cliff 455-5190
- DAVE'S Tree Svc. Free Estimate, insured. To \$100. Call 261-5342
- KAILUA Yard Service Call 247-4642
- TREE Svc. Lrg. removal to ornamental trimming. 12yrs. exp. #C14433 Free est. All Paradise Tree Svc. 695-8228
- FREITAS yd svc. reasonable Hedge trimming, hauling & tree trimming. 254-6032
- LAWN & Garden reasonable & reliable. Experienced. 623-0830
- DISTINCT LANDSCAPES yard & rock garden Installation/maintenance. Call or lv. msg. 263-7777
- QUALITY garden svc & all phases. 261-6882. Leave message.
- TREE Trimming/removal to \$100. Reas. free est. Insured 696-7353

Classifieds

If it's speed you're after, the Classifieds really move it!

235-5881

Sell it fast, for a good price, when you advertise in the Classifieds. Somewhere there's a buyer for everything you want to sell. The Classifieds find them fast. Whether you're selling or buying, you can't lose if you use the Classifieds.



Sun Press MidWeek

HELP WANTED

Printing Press Operators & Trainees

Immediate openings for pressroom workers to assist with the production of newspapers and advertising circulars. Learn a highly-skilled job in a profession that pays well! If you are willing to work hard and work 12-hour shifts, we'll start you at \$5 per hour. Wage increases are likely after the first 30, 60 and 90 day intervals with good performance. Excellent benefits including medical, dental, life insurance and profit sharing. Apply in person at

Sun Press/MidWeek
45-525 Luluku Road
Kaneohe, HI 96744

60 Help Wanted Male/Female

MAID service now hiring dependable people for Windward area. Hry. rate + travel + mileage. Flex. hrs. Ph. 235-8762.

ATTENTION MILITARY families. ADIA needs you! Positions for: Rpt., Data Entry, Typist & Vid. Proc. **SKILLS ENHANCEMENT** Adia Personnel Services EOE/No Fee 533-8889.

NO EXPERIENCE NECESSARY Earn \$5.50/hr. as a newspaper inserter for one of Hawaii's largest printing companies. We currently have openings for night shift positions. Benefits include medical, dental, paid life insurance & excellent profit sharing. Apply at Sun Press/MidWeek 45-525 Luluku Road Kaneohe, M-F 8am-5pm.

AIRLINE JOBS! Day & evenings shifts available in the catering department. Ph. 455-3785.

BLUE JEANS JOB Immed. positions for Warehouse worker & light industrial. 533-8889 Adia Personnel Services EOE/No Fee.

SERIOUS Actors & Actresses are needed for upcoming TV program, series. No exp. nec. Salary equals % of sales. 845-4494.

MUSICIANS & dancers Polynesian type for Japan. Call 282-2606 from 10 to 6 p.m.

PRODUCTION Cook/Baker. 20/40 hrs. per wk. need cooking exp. Sandwich maker 5 days per wk., also 3 night per wk., apply Harry's Deli 629 Kailua Rd.

WAIMEA FALLS PARK We are currently seeking individuals for employment in the following: Depts: Tour (English & Japanese speaking), Hula Halau, Charlie's Country Store, groundskeeping & maintenance. Apply in person at the park ofc.: 59-864 Kamehameha Hwy., Haleiwa 96712.

****AVON** \$8.00 start up.** 50% earnings possible. Free kit. Jo 395-6970.

EXPERIENCED Parents needed to work with troubled children and teenagers in your home. Extensive training and support. Tax-Free stipend & room & board payment. Call Warren Aoki, Catholic Charities. Ph. 536-1784.

MOBILE Car Wash. Earn \$40-\$75 a day average. 262-2236.

EASY ASSEMBLY any hours. \$339.84 week family of 3. Earn \$447.92 monthly FREE 24 Hour Recording Reveals Details. 801-379-2900 Ext. H103H

TRAFFIC Clerk Fast paced KAILUA Immed. opening, good compensation & org. organizational skills a must. 2 yrs. office exp. req. 10 key by sight, typing 40 wpm. Full time M-F paid prkg., excl. ben. Send resume or call for app. Linda at: Lee Haskin Co., P.O. Box 1026, Kailua 96734 Call 263-8883

MADE IN HAWAII Windward P/T & F/T. Avail. 7:30-4pm. M-F. Assembly & finishing positions for souvenir manufacturer. Retired/senior citizens welcome. No experience req. We will train. Interviews M-F 8-4pm. Horizon Industries 45-552 Kam Hwy. Kaneohe. Ph. 247-0481.

Accounting/Bookkeeping

- BOOKKEEPING & Tax service. 10yrs. exper. including payroll, gen. ledger & taxes. 422-7148

Appliances

- WE service all makes & models on all major appls. Aoro Appliance 235-6817 or 235-2677

Carpentry

- REDWOOD fences & gates/decks. Free est. To \$100. Jon 235-5351
- ISLANDWIDE carpentry svc. Repair/remodeling to \$100. 20yrs exp. 263-3001
- SPARKLE Fresh Cleaning Kailua & Kaneohe only. Call 239-4918.
- SUNSHINE Maintenance Co. Gen. carpentry, Redwood fences & deck Quality work, reas. prices To \$100 Steve 261-2638

Carpets

- BAREFOOT Carpets: Qual. carpets, tile instal. & sales. To \$100 236-0231
- CARPET & Upholstery cleaning, this ad worth \$10 off. \$45 minimum 947-4909

Construction/Contracting

- D&M CONTRACTING, INC. Gen. contractor, planning, & design svc., new homes, additions, remodeling, all construction phases. Free est. Lic #14233 & Insured. Call 239-4546

Carpets

- AM PM Carpet Service 1. Carpet sales 2. Installations - new & used. 3.Repairs & restretches Free est. Call 695-5761
- CARPET Cleaning Dry foam, use carpet right away. 621-7815
- CLARK'S Window Cleaning professional & personal Jim 487-1927.455-9446
- "CLEAN WINDOWS" Pro service since 1968 Call Ronn Albert 522-0193
- HOUSECLEANING res/comm. Free est. Call Lori 262-2247
- FEATHER DUSTERS Quality housekeepers you can trust in your home. Bonded. 833-1428.
- HOUSEPROUD Cleaning Res/comm. Reasonable, satisfaction guar. 623-8185
- QUALITY home cleaning service. Fast, dependable, efficient. 247-5127

Floors/Tile

- PACIFIC Quality Ceramic tile. Free est. to \$100 Call Bobby 927-0453.

Hauling

- GOT things to haul in a hurry? Have no worry, give Masa a call. 734-1192.

Handyman

- MICHAEL C. PIERCE Home improvements & repairs. 833-5427 tele-pgr. 526-8746.
- JACK'S Home Repair. Jalousie window, carpentry work & garbage disposals. Free est. To \$100. Ph. 538-8907

Masonry

- CERAMIC Tile work, over 30yrs. exp. We tile anything. New or remodel. To \$100. Billi 531-0230/261-6462.

Painting

- PAINTING (comm/res)-repairs, mildew treat., spraywash. Lic. Free est. 845-1255 "Cat"
- PAINTING, Father & Son. Nice work. Free est. To \$100. 459-8971.
- JAL Services The Painting Contractors Fully Insured-Lic.#C13054. Call 396-4221 for FREE Estimate

Remodeling

- REMODELING Additions Wood Decks #BC12339 Call John 247-2287
- PATIO & new additions repair/remodel. Clifford twane #C-447. 677-4695

Repair

- HOME repairs and improvements by Paul Plumbing, electrical and carpentry. Call 254-6012
- JL Handyman Svc. Carpentry, new or rpr termite dmg, water rpr drywall, screens to \$100. 236-0052.
- REPAIRS & Improvements To \$100 free est. Tommy at 671-5316 beeper 287-9980
- CANE chair repair, also rush weave. Professional quality work guaranteed. Call 734-6492.

FREE Estimate Pickup & Del. TV & VCR REPAIRS

Fast, efficient, reasonably priced service 31 yrs experience
Hyson T.V. & Electronics
254-6544

CLASSIFIED

| | | | |
|-------------------------------|-----|--------------------------------|-----|
| Announcements | 15 | Investment Opportunities | 55 |
| Antiques-Art | 130 | Jewelry & Clothing | 133 |
| Apts. Furnished | 73 | Jobs Wanted | 63 |
| Apts. Partly Furnished | 75 | Legal Notices | 1 |
| Apts. Unfurnished | 74 | Livestock & Horses | 150 |
| Auto Announcements | 173 | Lost & Found | 20 |
| Auto Leasing | 172 | Miscellaneous | 126 |
| Automobiles for Sale | 176 | Wanted | 127 |
| Auto Service/Parts | 156 | Motorcycles, Mopeds & Scooters | 173 |
| Autos Wanted | 161 | Moving & Storage | 121 |
| Aviation | 3 | Musical Instruments | 144 |
| Bicycle Sales & Service | 131 | Personals | 25 |
| Boats, Supplies & Service | 146 | Pets-Everything | 151 |
| Business Opportunities | 50 | Photography | 140 |
| Card of Thanks | 8 | Pickups, Trucks | 166 |
| Cemetery Plots | 10 | Professional Service Directory | 37 |
| Condos/Townhouses Furn. | 86 | Properly Management | 112 |
| Condos/Townhouses for Sale | 109 | Real Estate Announcements | 115 |
| Condos/Townhouses Part. Furn. | 85 | Real Estate for Sale | 114 |
| Condos/Townhouses Unfurn. | 87 | Real Estate Loans | 119 |
| Computers | 132 | Real Estate for Trade | 117 |
| Domestic Help Wanted | 62 | Real Estate Wanted | 116 |
| Domestic Jobs Wanted | 64 | Rentals to Share | 76 |
| Employment Opportunities | 59 | Restaurants Wanted | 98 |
| Free Bee | 0 | Restaurants, Bars | 118 |
| Garage/Lanai Sale | 124 | Rooms for Rent | 88 |
| Health & Fitness | 147 | Schools & Instructions | 58 |
| Heavy Machinery & Equipment | 174 | Short Term Rentals | 94 |
| Help Wanted Male/Female | 60 | Sporting Goods | 147 |
| Home Appliance | 125 | Stereo, Video & Television | 129 |
| Home Furnishings | 120 | Stores & Offices for Rent | 103 |
| Houses Furnished | 81 | Swaps & Exchanges | 128 |
| Houses Part. Furnished | 83 | Travel | 92 |
| Housesitting | 84 | Vacation Rentals | 123 |
| Houses Unfurnished | 82 | Vans, Campers, Jeeps, 4WD | 175 |
| Income Property | 113 | Video Taping | 141 |
| Income Tax | 30 | Water Sports | 148 |

60 Help Wanted Male/Female

WANTED dancers for Polynesian show. MUSICIANS & Dancers wanted for Polynesian show. Call 262-4979.

SECRETARY, active small company needs, F/T person w/good general office skills & type 50WPM willing to move up to administrative ass't. flex hrs, benefits 538-3512

\$6 To \$8 an hour. Domino's Pizza delivers fun, excitement and big bucks. Flexible hours, full or part time, days or nights. Must have own car with insurance. Apply in person at the nearest Domino's Pizza persons, pizza makers and management opportunities available.

WHY FIGHT THE BATTLE OF THE HILL EACH DAY???
Hardware Hawaii
Trade Value
KAILUA & KANEOHE WAREHOUSE/LUMBERYARD OPERATIONS
-Smart, courteous, workers needed. Involves customer service, writing invoices, loading trucks, stocking lumber, etc. Outdoor, physical work.
-Also looking for persons with exceptional experience & ability in forklift operation and type 5 trucking for our delivery and lumberyard operations.
HARDWARE SALES/STOCK OPENINGS
Experience in one or more areas required: Plumbing, Electrical, General Hardware, Paint, Display, Purchasing.
SEVERAL OPENINGS!
DYNAMIC GROWING WINDWARD COMPANY!
APPLY IN PERSON PROMPTLY!
KAILUA SHOPPING CENTER UPSTAIRS Across from LIBRARY HOUSE

HOME & APARTMENT Guide

Sun Press Classified
235-5881
We accept VISA Card

75 Apts. Partly Furnished

It's easy to charge it. Visa/MasterCard pays for Sun Press Classified. 235-5881

KAILUA beachside studio. \$550 incl. utils. 262-9927.

BARGAINS! 1 bdrm. prkg. \$480; 2 bdrm. \$600. 943-0094 Rent Mart Fee

1BDRM/Bath, available 1/10, cov'd parking, call after 1/8 261-8104

81 Houses Furnished

WAIMANALO 2 bdrm. 1 ba beachside \$1400/mo. Call 262-9828

83 Houses Partly Furnished

FOR Rent 3 bdrm., 2 ba., house w/2 car garage. Top Makakilo Dr. Avail. Feb. 1. Asking \$1400/mo. Contact Bret 672-4352.

KAILUA 1bdrm, 1ba new carpet/tile & paint avail 2/15. \$750, incl. utils. 263-6256

KAILUA 1bdrm, 1ba incl. yrd maintenance parking 263-6256

HANDY Base/2 bdrm., prkg \$600; 3 bdrm. \$700. 943-0094 Rent Mart Fee

LUXURY 2 bdrm. 2 ba. \$680; 3 bdrm., gar. \$895. 943-0094 Rent Mart Fee

PEARL area 2 bdrm. utils. \$900; 3 bdrm. \$950. 943-0094 Rent Mart Fee

84 Housesitting

WINDWARD house-sitting. Couple early 40's, independent income, writer/photographer, care for plants/yard. Excl refs. 737-3442.

88 Rooms for Rent

KANEOHE-furnished \$400 incl. utils. Call 247-4009.

93 Vacation Rentals

WAIKIKI luxury studios, 1 & 2 bdrms. 1 week min. \$35 day/up. Pac. Orient Realty Terri (RA) 941-5744

KAILUA Vacation Rentals. Near Beach. Call 261-5174

PUNALUU across beach park. Sleeps 7 + 6, lrg yard, Groups ok. Call 531-8181 days

103 Stores/Offices for Rent

PALM Exec. Center Office suites, conference room, receptionist, secretary, amenities. Short/long term, desk space avail. 254-1524

114 Real Estate for Sale

REPOSESSED Must sell 4 qonsett style steel bldgs, brand new, never erected. 25x30, 30x40, 40x60, 50x100. Will sell for balance owed. Immed. delivery or free storage for 6mos. Call Bill 1-800-548-6871

COLORADO acreage on stream Adjoins government land. Trees, roads. High mountain canyon. \$13,500 8% interest. 135 pymts \$150. (505) 377-6391

GOVERNMENT SEIZED HOMES from \$1.00 down, you repair. Also repossessed properties. For details and information call 800-288-1167 ext. 108

ATTENTION MILITARY PLANNING TRANSFER TO FORT LEWIS & MC CHORD WASHINGTON IN 1990. Will trade land & contracts to \$300 to \$300,000 in Olympia for equity in Fee. condo, house, property on Oahu. 206-786-8675 eves. & weekends only.

5+ ACRE lots, nr. Newport, Wa. \$10,000 Low dn. easy terms. Norm Nutter (RA) GRI 689-4893 Debra & Co.

GOVERNMENT SEIZED HOMES from \$1.00 down, you repair. Also repossessed properties. For details and information call 800-288-1167 ext. 108

KAILUA 2-bdrm w/pool. Full Kitch., W/D. Avail mid-March. 254-1341

REPOSESSED VA & HUD HOMES available from \$1 you repair. No credit check. Also drug seizures and IRS foreclosures sold for back taxes. Call 1-805-685-7222 EXT. H-2187 for repo list your area. (Call 7 days a week)

This regulation is issued under the authority of the Secretary of Housing and Urban Development to administer and enforce Title VIII of the Civil Rights Act of 1968, as amended by the Fair Housing Amendments Act of 1988 (the Fair Housing Act). It is the policy of the United States to provide, within constitutional limitations, for fair housing throughout the United States. No person shall be subjected to discrimination because of race, color, religion, sex, handicap, familial status, or national origin in the sale, rental, or advertising or dwellings, in the provision of brokerage services, or in the availability of residential real estate-related transactions. This newspaper will not knowingly accept any advertisement for real estate which is in violation of this law.

PART-TIME HELP WANTED

The Sun Press is seeking energetic dependable persons for the following part-time positions:

AREA ADVISORS IN HAWAII KAI • KANEOHE • KAILUA • WAHIAWA • MILILANI • PEARL HARBOR HOUSING • HICKAM AFB

Work from your own home. Need well organized person to join development efforts in area. Position requires planning skills, effective management, positive community relations. Will recruit, motivate and supervise carrier force. Must have own vehicle. Residence in area helpful. Flexible hours. Good salary, bonuses plus gas allowance.

INVENTORY/MAIL CLERK

Responsible for bulk mailings and all Circulation supplies. Own car. Good wage plus mileage.

CIRCULATION REPRESENTATIVE

Person to delivery newspapers once-a-week on Thursdays. Own vehicle. Position available in Kailua, Kaneohe and Hawaii Kai. Good wage plus gas allowance.

Call the Sun Press Newspapers Circulation Office 235-5881

JOIN AVIS AND EARN TOP PAY

Here's your opportunity to put your people skills to work with the only employee-owned vehicle rental company in the world while earning top pay. We currently have the following positions available at our Honolulu Airport location.

Rental Sales Agents

To qualify for this highly visible position, you must possess excellent communication skills, prior sales or customer service experience and have the flexibility to work various day, evening, and weekend shifts. We offer a paid training program and incentives.

Courtesy Bus Drivers

We'll count on you to graciously serve our customers as you transport them to and from car rental locations. This position requires a consummate "people-person" who possesses a valid Hawaii driver's license, excellent communication skills and the ability to work a 4 day week, 10 hours per day. Previous customer service experience is desired.

Drivers (Part-Time)

We also have immediate opportunities for part-time Drivers. You will be responsible for safely returning Avis cars to their various area locations. We require a valid Hawaii driver's license and a good driving history.

Full-time employees are eligible for a complete benefits package including medical/dental and a 401k savings plan. All employees receive a competitive salary and stock ownership in our company or immediate consideration, please apply in person, M-F, 8am-5pm to AVIS, Honolulu Airport, 2912 Aolele, Honolulu, HI 96819 or call (808) 834-5550. EOE, m/f/h/v.



There's Nothing In The World Like Being An Owner

RESUMÉS

527-4927

FINE WRITING SERVICE
1188 Bishop St., Suite 2604

Waikiki 926-2286
Aiea 486-3740

JOB PLACEMENTS VIDEO RESUMÉS

Cutter Dodge

#1 VOLUME DODGE DEALER IN HAWAII!!!

Experience Old-Fashioned Country Hospitality!

'87 DODGE COLT (KER953)
WAS \$4995
NOW **\$2895**

'87 CHEV SPRINT (MKN237)
WAS \$4995
NOW **\$2595**

'86 TOYOTA TERCEL (HJE413)
WAS \$5295
NOW **\$3195**

BELOW BLUEBOOK SALE

YOUR TRADE-IN WELCOME PAID FOR OR NOT!
PLUS MORE USED CAR SPECIALS!

'74 AMC HORNET (ARY634) WAS \$1395 NOW **\$495**

'78 VW RABBIT (ABA024) WAS \$2995 NOW **\$495**

'78 FORD FAIRMONT (CWF022) WAS \$1895 NOW **\$695**

'84 NISSAN SENTRA BODYMANS SPECIALI (378TFC) WAS \$3995 NOW **\$795**

'84 FORD TEMPO MECHANICS SPECIALI (BSA422) WAS \$3995 NOW **\$995**

'79 HONDA ACCORD (ACD874) WAS \$2395 NOW **\$995**

'87 ISUZU IMARK (CJY687) WAS \$6995 NOW **\$4995**

'88 MERCURY TOPAZ WAS \$7995 NOW **\$5995**

'87 TOYOTA 4-RUNNER (5626) WAS \$15995 NOW **\$10995**

'88 FORD AEROSTAR (MNP940) WAS \$16995 NOW **\$11995**

Cars Subject to Prior Sale. Prices Plus Tax, Lic. and \$99 Doc. Fees. Good Now 'til Jan. 18, 1990.

60 Help Wanted Male/Female

60 Help Wanted Male/Female

PREP Cook F/T Tues.-Sat., mature. Apply days Papagayo's Kailua Dishwasher 2 nights Ph. 261-0607.

JANITORIAL full time. Apply in person, Noriko's of Hawaii, Temple Valley Shopping Center 239-3770

PARTNERS in Grime needs p/t, f/t cleaning employee. Train at \$6/hr. 261-4926

EARN MONEY Reading books! Excellent income potential. Details. (1) 805-687-8000 ext. Y-4031.

EARN extra income! Home assembly, crafts, piece-work, electronics, sewing, typing. 1-213-261-8111.

RECEPTIONIST Part-time receptionist to answer telephones, process mail, etc. Must be reliable, well-groomed, personable, & have a nice telephone voice. Starting pay is \$6/hr. Call Janette Sun Press/MidWeek 235-5881 ext. 304

DRIVER'S helper for P/T magazine delivery & person to open new accounts. Call 293-5178.

TEACHER'S Aide part time/full time for Kailua Preschool 261-0690.

ARTIST needed to paint on neoprene canvas. Call 262-7443.

TELEMARKETERS with experience needed immediately for part-time positions. Must be self motivated, have a pleasant phone manner and be able to type 40-45 wpm. Experience in advertising helpful but not required. Windward location. Call Chris 235-5881.

SOCIAL wrk. Kitchen helper, RN LPN Aides in geriatrics. N Shore Call wkdays 638-8514.

AVONI Own your own bus. Be your own boss! Free sign-up. Kandy 235-7641.

MILITARY Welcome! Immed. P/T sales in retail store. 537-5911 ext. 54

SILK screen printer, exper. pref. The Sports Shop. Call 537-3732.

EARN MONEY Reading books! \$30,000/hr income potential. Details. (1) 805-687-8000. Ext. Y-21446.

DELIVERY Merchandiser, drive company van, service stores. 261-0767.

AVONI \$ Fun, exciting, easy. Set your own hours. Chris 456-2950.

SPARE time business venture. People helping people earn income. Call 537-5465.

For advertising information, call Sun Press Classified Advertising Department 235-5881

FAST growing cleaning co. needs dependable honest & hard working people. Good pay & benefits. Military dep. welcome. Need phone. 486-4822.

ORTHODONTIC Assistant wanted to be team player in fast-paced office. Will train energetic, responsible person who loves challenges. Excl. benefits. car needed. 261-4696.

TELEMARKETERS 12 needed. Salary + comm. Benefits, flex hours. Call 735-6452.

CASHIERS/SALES Immed. P/T openings in Honolulu, Kaneohe & Pearlridge for retail shoes & clothing departments. 537-5911 ext. 54 M-F 9 a.m. to 4 p.m.

If you can fix it, clean it or build it, classified can advertise it!

Get customers' attention and their business with classified's "Professional Services Directory."

These individual classifications will make it easy for you to reach potential customers!

- Accounting/Bookkeeping
- Appliances
- Cabinetry
- Carpentry
- Carpets
- Cleaning
- Clerical/Typing
- Contracting/Construction
- Electrical
- Entertainment
- Financial Services
- Graphics/Printing
- Handyman
- Hauling
- Landscaping
- Legal Services
- Masonry
- Painting
- Plumbing
- Remodeling
- Repair
- Roofing
- Screens & Jalousies
- Sewing & Alterations
- Wallpaper
- Yard Service

Your ad will reach 100,879 area readers!

For advertising information, call Sun Press Classified Advertising Department 235-5881

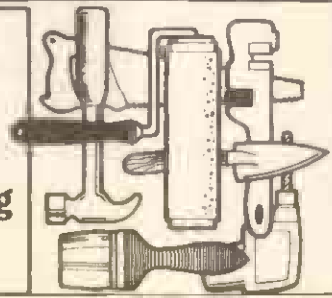

- 60 Help Wanted Male/Female
- PART time position Maintenance Assistant M-F 3am-7am. Earn Extra Income immediately. Apply at Sun Press/MidWeek 45-525 Luluku Rd. M-F 8-5.
- HOUSECLEANERS wanted Kailua & Kaneohe area. P/T, F/T hours. 261-4254
- SEWING person, exp. FT, PT, 749 Kailua Rd., Kailua 262-6366
- SECRETARY Full-time secretarial position requires 40wpm typing & data processing exp. Lotus preferred. Must be reliable & personable. Call Linda at Sun Press/MidWeek 235-5881 ext. 351
- HOUSECLEANERS MORE GREAT PEOPLE WANTED WE TRAIN! UP TO \$7/HR. After Training No Experience Necessary. Be Your Own Boss! Days Only.
- Free work schedule Full or part-time. Car preferred but not nec. Bonus, mileage, vac. employee incentive programs, advancement opps., & other great benefits. Kailua's leading home cleaning co. Military & Housewives welcome.
- MERRY MAIDS, INC. 941-4133 for appointment 1415 Dillingham Blvd., #202
- KENNEL Help. 5 days a wk. Must work Sat. & Sun. Adults only. 262-2116.
- CHILDCARE for 23mos old P/T or F/T my home weekdays afternoons, start immed. 261-8931 wkdays/261-9025
- 63 Jobs Wanted
- BOOKKEEPING - your books, my home evenings. Weekends & Reasonable 262-9429
- 64 Domestic Jobs Wanted
- BABYSITTING in Mililani home. Fenced yard. M-F 5am-6pm. 625-7030.
- WILLING to baby sit in my Mililani home M-F 6am-6 pm. Ph. 623-8783.
- QUALITY Childcare large fenced yard. Caring & fun! Kailua/Aiea area. 254-9999
- WILL do childcare in my home. Waialae St. licensed. 621-5666.
- MOM of 2 will baby sit in my home. Kailua. Call 261-3069
- 120 Home Furnishings
- QUEEN box spring & mattress \$85, twin box spring & mattress \$60, lawn mower \$50, coffee table \$20 & other items. 236-7330.
- 4 PIECE living room set & tables, brown & gold \$375. Ph. 254-4933
- CUSTOM made fm Hong Kong. Teak hand-carved w/ cabinet w/shelves. 7'x7'x22" d. 734-2882

PEARL CITY CUTTER DODGE

921 KAM HWY (Next to Pearl City Tavern) 455-1071

Pearl City POST OFFICE

Pearl City Police Station Gas Express

Pearl City Shopping Center

921 Kam Hwy. CUTTER DODGE PEARL CITY

PFLUEGER LINCOLN-MERCURY - SUBARU USED CARS

AIEA 98-055 KAM HWY.

CALL "TYLER" NOW! 487-7228

*Discounts For Military *No Credit OK *E-2, E-3 All Ranks OK

GARAGE SALE
125 Home Appliances

ERA HAWAIIAN SCHOOL OF REAL ESTATE
Two Locations
AIEA Monday & Wednesday Starts Jan. 15
Kaneohe Tuesday & Thursday Starts Jan. 16

Instruction completed for state exam given Feb. 24, 1990
Call 235-3303 or 262-7725
For information & application

HAWAII'S BEST PART TIME JOB

WASHINGTON INVENTORY SERVICE
905 Umi St. #104. 842-7177
765 Kam Hwy. #102B. 455-6563

BARGAIN AIR FARES

| | |
|-----|-------------|
| SFO | \$149.00 OW |
| LAX | 149.00 OW |
| SEA | 175.00 OW |
| PDX | 220.00 OW |
| NYC | 475.00 RT |
| SEL | 580.00 RT |
| NRT | 406.00 RT |
| HKG | 526.00 RT |
| TPE | 526.00 RT |
| BKK | 650.00 RT |

Prices subject to change w/out notice, some restrictions apply.

New Orient Tour & Travel Inc.
1684 Kalakaua Ave. 946-1111

127 Miscellaneous Wanted
CASH The Hunter pays top dollar for your unwanted items. 764 Kailua Rd. 262-4868

129 Stereo. Video, T.V.
It's easy to charge it. Visa/MasterCard pays for Sun Press Classified. 235-5881
YORK Stereo 2 tape decks. \$35. 263-4382.

126 Miscellaneous
POOL table- antique 4 1/2 x 9 1/2 slate \$2200 247-2651

127 Miscellaneous
DINING set \$150, IBM correcting electric \$135, coffee tables \$60, \$25, round oak table \$80, spkr. \$35. 261-0265.

126 Miscellaneous
WANTED: model trains, cars, accs., toys. All pages. Call 373-7794.

126 Miscellaneous
PARTY tent 20x20 or 30x30 Rental; 12' Hexagon trampoline, rent/sale. 396-8066

SOUTH SEAS WAIPAHU

HUGE SELECTION OF 1990 JEEPS GREAT SELECTION OF PRE-OWNED CARS!

- '84 VW RABBIT 4-door, Clean Low Miles! CAA-640 \$2995
- '82 SENTRA WAGON ATU-992 \$2995
- '83 FORD ESCORT BSF-473 \$2995
- '82 HONDA ACCORD ATN-436 \$3595
- '84 FORD TEMPO MPX-978 \$3895
- '85 TOYOTA COROLLA Good Car! BXJ-129 \$3995
- '82 VW QUANTUM Nice Car! AVD-391 \$3995
- '82 MAZDA RX7 Fast Car! Good Condition CGX-051 \$4495
- '86 FORD MUSTANG CNC-956 \$5995
- '86 EUROSORT Luxury! CES-651 \$5995
- '85 PONTIAC FIREBIRD SHARPI CPG-786 \$5995
- '84 PONTIAC 228 BXP-744 \$6895
- '85 TOYOTA VAN HMM805 \$8495
- '86 JEEP CHEROKEE 4x4 A/C, Auto, Swingaway Tire Carrier CDS-324 \$8995
- '87 DODGE DAKOTA LONGBED 4x4 W/Camper Shell, Excel. Cond. CXE-866 \$9995

Subject to Prior sale. Plus tax, lic. & doc. fees. Good Now 'til Jan. 18, 1990

SOUTH SEAS WAIPAHU
94-250 Leolu St. PH 676-5454

Where in the world do you want to go?

New Orient Tour & Travel Inc.
1684 Kalakaua Ave. 946-1111

127 Miscellaneous Wanted
The Hunter pays top dollar for your unwanted items. 764 Kailua Rd. 262-4868

129 Stereo. Video, T.V.
It's easy to charge it. Visa/MasterCard pays for Sun Press Classified. 235-5881
YORK Stereo 2 tape decks. \$35. 263-4382.

Drive Something Exciting Now!



WE NOW BUY USED CARS

Table listing used cars for sale with models and prices.

CARS SUBJECT TO PRIOR SALE. PRICES PLUS TAX, LIC. & DOC FEES. GOOD NOW TILL JAN 18 1990

CUTTER FORD ISUZU

AIEA 98-015 KAM HWY. 487-3811

Family Motors Special Financing \$99 DELIVERS, OAC

Table of car listings with prices like \$1495, \$1995, \$2695, etc.

SPECIAL MILITARY FINANCING NEW IN HAWAII! FAIR CREDIT - NO CREDIT - SO-NO CREDIT?

94-267 Farrington Hwy. at Leokane Waipahu, HI 96701 Ph: 676-1600

129 Stereo, Video, T.V. 26" TV Color console w/stereo, remote, Zenith w/built-in phone...

130 Antiques-Art WINDWARD Antiques We buy/sell jewelry, antiques, gold, silver, & rpr clocks...

132 Computers DIABLO 630 Daisywheel printer & extras, used. \$600/for. 262-5023.

133 Jewelry & Clothing FOR Sale, several variety swim suits & sizes. Call 261-2566

141 Video Taping FILMS transferred to 6 convenient locations. Call Econ Photo 239-4295

144 Musical Instruments DRUMS & hardware, new & used. Buy & sell. Drum lessons. Fred's Pro Drums 533-7550.

ORGAN for sale, very good condition. \$350 Call 239-6855

DRUMMER wanted for Rock band. Call Ken 422-6742 lv msg.

WURLITZER Spinnet piano \$900, excl. cond. Ph. 943-8596

146 Boats-Supplies/Services LET'S GO FISHING! 31' boat, licensed Capt. Military/Kamaina rates. You keep the fish! Call 486-4854.

TWO used custom boat seats. \$350 or offer. 845-1535

MCKEE boat w/ 35hp & trailer. \$4000. 262-5023.

147 Sporting Goods INFLATABLE Ski Bandit 2 persons, excl. cond. \$70 or offer. 262-4302 leave message.

148 Water Sports & Equipment WINDSURFING Sails 7.5 mistal \$50. 7.4 N.P.V. \$30. Call 263-4382.

SOUTH SEAS JEEP/EALE AIRPORT 2841 N NIMITZ

Table of car listings from South Seas Jeep/Eagle including models like Dodge, Nissan, Ford.

SOUTH SEAS AIRPORT 2841 N NIMITZ JEEP/EALE 836-0515

171 Motorcycles, Mopeds & Scooters '84 HONDA V65 Magna. Excl cond. low mi. \$1600/for. 254-0144.

175 Vans, Campers, Jeeps, 4 WD '83 FORD Ranger 4x4 4cyl. 4spd. AM/FM cass. longbed, dbl tanks 60k ml. excl. cond. \$4250 941-0107

'82 SUZUKI Jeep 4WD, hard top, \$1400 or offer. 845-1535

VW CAMPER/loaded new paint, good engine \$1495/offer. 262-5032

'89 ISUZU Amigo, 4WD, fully equipped, 5 spd. Call evenings Tracy. 671-0608.

'86 ISUZU Trooper II Excl cond. Asking \$7500/for. 247-5412.

176 Automobiles for Sale "GUIDE TO Buy A Car in Hawaii" Don't try to buy a car without it. For info send name, address & phone number to T. Austin, P.O. Box 31248, Hon., HI. 96820

GOVERNMENT SEIZED Vehicles from \$100. Fords, Mercedes, Chevys, BMW's, Porshes, Trucks, Vans, Amazing Recorded Phone Message Reveals Details. 926-4820 ext. 76

GOVERNMENT SEIZED Vehicles from \$100. Fords, Mercedes, Corvettes, Chevys, Surplus. Buyers Guide (1) 805-687-6000 Ext. S-4031.

GOVERNMENT SEIZED Vehicles from \$100. Fords, Mercedes, Corvettes, Chevys, Surplus. Buyers Guide (1) 805-687-6000 Ext. S-21446.

JEEP DODGE CHRY., PLY. Buy from invoices + 1-800-962-9136 Marshall Baggs ALEXANDER MTRS. 2340 NE Sandy Portland, Or. 97232 We ship to Hawaii or Anywhere

'79 MONTE Carlo Good cond. \$900/for Call 871-6751 days 235-3967 eves.

'79 New Yorker. Many extras, excl cond. \$2000/best offer. Call 262-5023.

'78 280Z 2+2, cherry cond., A/C, new clutch. Must see! \$2900. Call 395-9735

Cutter Mitsubishi Suddenly, the obvious choice! *5.9%

FIRST EVER \$1000 REBATE or 5.9 FINANCING* 1990 ECLIPSE \$1000 REBATE or 5.9 FINANCING*

Table of car listings under 'Great deals on all used cars, too!' including Dodge, Nissan, Honda, etc.

COMPACT Rent-A-Car, Inc. MILITARY RENTALS ONLY! SPECIAL DISCOUNT COUPON 10% OFF

BMW '86 BMW 325ES, red w/white leather, \$17,500 Call 839-1150

Buick '81 RIVIERA Showroom condition, immaculate, A/C, fully loaded, no rust, new tires, rims & more! \$4500 or offer. 422-0302

Chevrolet '79 MONTE Carlo Good cond. \$900/for Call 871-6751 days 235-3967 eves.

Chrysler '79 New Yorker. Many extras, excl cond. \$2000/best offer. Call 262-5023.

Datsun '78 280Z 2+2, cherry cond., A/C, new clutch. Must see! \$2900. Call 395-9735

Honda '88 TRACER 4dr auto, A/C AM/FM cass, great cond. \$7000/offer. 947-4326

HAPPY NEW YEAR \$161.56/mo.* \$600 down COROLLAS, CAMRYS, AND OTHER CARS ALSO AVAILABLE

KAIMUKI TOYOTA 735-1737

'82 SENTRA, 4 dr. sta. wgn. \$1300. Call 261-0265

'74 DUSTER \$600 Call 236-1922

Plymouth '74 DUSTER \$600 Call 236-1922

Toyota '85 TERCEL \$850 or best offer 263-2323 leave message

Auto and Pickup Fleet Sales and Brokerage NEW CARS & TRUCKS COST LESS For prices please call or write Since 1946 Roberts and Redfield