

Abercrombie & Kent
2022-2023



LUXURY
EXPEDITION
CRUISESSM

ANTARCTICA | THE ARCTIC | JAPAN | AUSTRALIA | INDONESIA | BALTIC SEA | BRITISH ISLES | ITALY | GREECE

Your grand new adventure starts here.

For the intrepid, the world's long-awaited return to travel is a momentous occasion calling for an exceptional journey of discovery and adventure. By definition — and especially this season — A&K Luxury Expedition Cruises deliver on this and more, making our voyages the ultimate answer to the most exciting question of the moment: where shall I travel now?

I invite you to join us in 2022–23 for an exciting new season of Luxury Expedition Cruises featuring spectacular coastlines from Antarctica to the Mediterranean to our brand-new **South Pacific Voyage: Komodo, Papua & Great Barrier Reef** and **Cruising the Enchanted Isles: Scotland, Ireland & England**. Sail with A&K's award-winning Expedition Team on all-inclusive and exclusively chartered small ships, each featuring the luxury of space with A&K's reduced capacity and a private balcony with every stateroom and suite. Whether on land or at sea, trust that our enhanced health and safety protocols ensure your safety and wellbeing at every step.

Your answer to a grand new adventure is here. Reserve your preferred accommodations today and look forward to a voyage to best all others.



Geoffrey Kent

Geoffrey Kent
Founder, Co-Chairman & CEO | Abercrombie & Kent

Follow [@geoffrey_kent](#) on Instagram



On the Cover: The gorgeous peaks and coastlines of Komodo National Park, featured on the new **South Pacific Voyage: Komodo, Papua & Great Barrier Reef**.



2022–2023 Luxury Expedition Cruises

2 Luxury Expedition Cruising with A&K

Antarctica

- 18 Antarctic Cruise Adventure: A Changing Landscape
 - 24 Antarctica, South Georgia & Falklands: Holiday Voyage
 - 30 Antarctica, South Georgia & Falklands: Photography Adventure
 - 36 Antarctica Discovery: Beyond the Antarctic Circle
-

The Arctic

- 42 Arctic Cruise Adventure: In Search of the Polar Bear
 - 48 The Northwest Passage: From Greenland to the Bering Sea
-

Asia & the Pacific

- 54 Wonders of Japan Cruise: Cherry Blossom Season
 - 60 Kimberley Cruise: Australia's Last Frontier
 - 66 **NEW!** South Pacific Voyage: Komodo, Papua & Great Barrier Reef
-

Europe

- 72 Cruising the Baltic Sea: Copenhagen to St. Petersburg
- 78 **NEW!** Cruising the Enchanted Isles: Scotland, Ireland & England
- 84 Italy Cruise: Hidden Treasures from Florence to Venice
- 90 Cruising the Greek Isles

- 96 Luxury Small Ship Deck Plans and Amenities

Discover the world's most captivating regions on a 2022-2023 A&K Luxury Expedition Cruise.

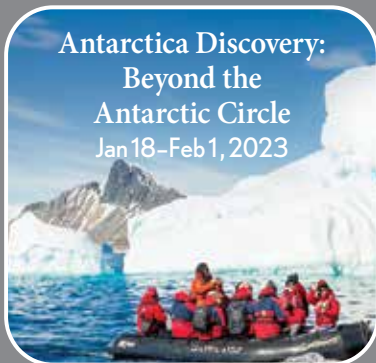

NEW!



**Cruising the Enchanted Isles:
Scotland, Ireland & England**
Aug 26–Sep 8, 2022



**Cruising the Baltic Sea:
Copenhagen to St. Petersburg**
Jun 8–20, 2022



**Wonders of Japan Cruise:
Cherry Blossom Season**
Mar 22–Apr 4, 2022



Cruising the Greek Isles
Sep 30–Oct 9, 2022



**Italy Cruise: Hidden
Treasures from
Florence to Venice**
Sep 13–25, 2022



NEW!

**South Pacific Voyage: Komodo,
Papua & Great Barrier Reef**
Nov 21–Dec 7, 2022



**Kimberley Cruise:
Australia's Last Frontier**
May 6–18, 2022



Visit A&K online for 10-minute,
expert-led videos featuring
our expeditions.

Thrilling and luxurious, our all-inclusive expeditions are in a class all their own.

Exclusively Chartered to Bring You the Best

Every Luxury Expedition Cruise is exclusively chartered by Abercrombie & Kent, enabling our experts to deliver a truly unique itinerary. We choose luxurious and innovative small expedition ships, and then limit the number of guests to approximately 80 percent of what each vessel can accommodate. No voyage exceeds 199 guests, allowing us to offer a most intimate personnel-to-guest ratio of 1 to 1.3. This is reflected in our excursions as well, with no more than 10 guests on board our Zodiacs at a time and no more than 25 guests per group on cultural shore excursions.

Luxurious, All-Inclusive Cruising the A&K Way

From prearranged arrival and departure transfers and gratuities for staff and crew to complimentary Wi-Fi and onboard meals and drinks, we take care of everything so that you can fully enjoy every awe-inspiring moment. Depending on your journey, you may also enjoy visits to cities like Kyoto and Buenos Aires, complete with signature A&K guided tours and pre and/or post stays in ideally located, luxury hotels.

A Long-Standing Reputation in Extraordinary Exploration

In 1991, Abercrombie & Kent launched its first voyage to Antarctica. In 2021, we celebrated three decades of unmatched authenticity and expertise in expedition cruising. From the beginning, it's been our mission to show you epic frontiers and unspoiled lands under the wing of the most accomplished Expedition Team. Today and more than 400 voyages later, innovation, exploration and expertise still define every voyage we lead.

Health and Safety Protocols Evolve to Protect You as You Travel

Everyone involved in your A&K travel experience observes a strict, round-the-clock health and safety regimen. Along with our ship owner partner, our team closely monitors both external guidelines and local conditions to ensure that these procedures are up to date. Additionally, any changing protocols involving vaccinations, masking, testing and other safety practices are clearly communicated, both before and during your journey.





Included with Every A&K Luxury Expedition Cruise

- ▶ An exclusively chartered, all-inclusive voyage led by A&K's Expedition Team
- ▶ Enrichment program of educational lectures and discussions led by A&K experts
- ▶ Pre- and/or post-cruise stays at luxury hotels and A&K-led tours
- ▶ Airport meet-and-greet with transfers
- ▶ Private balcony with every stateroom and butler service with every suite
- ▶ Culinary program featuring international cuisine, house drinks and 24/7 room service
- ▶ Choice of included shore excursions on cultural voyages
- ▶ Zodiac excursions led by naturalist driver-guides on expeditions to Antarctica, the Arctic, Australia, Indonesia and the British Isles
- ▶ Complimentary polar gear for Arctic and Antarctic voyages
- ▶ Traveller's Valet® laundry service
- ▶ All gratuities, port charges and taxes
- ▶ Complimentary Wi-Fi on board and in hotels
- ▶ Onboard service from an English-speaking staff, including an accredited physician
- ▶ Daily blog updates
- ▶ 24/7 A&K on-call support



On voyages to exciting shores, unrivaled expertise is everything.

Our Experience Sets Us Apart

Well before you set foot on your ship, every aspect of your voyage has been designed and arranged by A&K's long-standing experts in the U.S. and around the world. Every detail is then overseen by your award-winning Expedition Team, comprising accomplished adventurers with decades of experience in marine biology, physics, photography, history and more. This remarkable group of approximately 20 experts is handpicked by A&K and joins an already robust ship staff on every voyage.

Polar Adventure with Real-Life Explorers

A former British Royal Marine Commando and Polar Medal recipient, an Arctic-born culture expert raised in a traditional Inuit community, and numerous leading research and conservation scientists — these are just a few of the experts who travel alongside you on A&K's voyages to the Arctic and Antarctica.

Venture Deeper with Local Cultural Guides

A&K is proud to represent a deeply connected network of top-notch guides and staff, many of whom have spent decades, if not a lifetime, in the places we visit. These captivating locals — ranging from professors, historians and Aboriginal experts to a Nobel Peace Prize winner and former European state president — offer an authentic perspective at every stage of your journey, both on board and ashore.

Dedicated Photo Coaches and Young Explorers Guides

Every cruise we lead is joined by an A&K professional photography coach who offers lectures, workshops while exploring and tips for shooting on everything from mobile devices to professional-grade cameras. Additionally, families sailing on our holiday voyage to Antarctica, South Georgia and the Falkland Islands are joined by devoted teachers, researchers and inventors — A&K Young Explorers Guides — who lead hands-on workshops, special events and kid-friendly programming.

“The best thing about the A&K team is how natural teaching comes to us. We all love it. It is incredibly gratifying to be able to combine everything we love into one job and then pass that passion onto our guests.”

— Dr. Maria Patricia Silva Rodriguez, A&K Ornithology Lecturer





Meet some of the acclaimed experts exploring with you.

Decorated with awards and honors, our accomplished Expedition Team and featured guest speakers bring every A&K voyage and destination to life with unparalleled experience and enthusiasm.



Dr. Patricia Silva Rodriguez
Research ornithologist with an unequalled expertise in penguins



Lord Chartres
Esteemed history scholar and life peer in the House of Lords



Leslie Qammaniq
Inuit culture expert born and raised in the Canadian Arctic



Matthew Messina
Marine mammal expert, naturalist and artist



Suzana Machado d'Oliveira
A&K Expedition Director sailing with us since 1991



Dr. James McClintock
Famed climate scientist on his 16th season with A&K



Michelle Valberg
Award-winning photographer and Nikon ambassador



Mr. Lech Walesa
Former president of Poland and Nobel Peace Prize recipient



Simon Rickard
Expert botanist formerly at Australia's incredible Heronswood garden



Check out A&K online for inspiring videos featuring our award-winning team at sea and in the field.

Authentic adventure lies at the heart of the experiences we create.

Exploration Defines Every Voyage We Lead

Whether cruising the shores of an iconic cultural region or deep within a polar wilderness, our expeditions are always an invitation to explore and thoughtfully experience these remarkable places. Expect an adventure led by the best experts in every field and region, who deliver a unique expedition cruising experience each and every time.

Immersive Cultural Experiences

On our cultural expeditions, enjoy your choice of daily included shore excursions covering a variety of interests and passions, and always led by enthusiastic local A&K guides and members of your Expedition Team. These experiences immerse you in everything from history and culture to botany, nature and local culinary traditions. Full-day excursions also include a memorable meal ashore, giving you a truly authentic and engaging experience.

Active Adventures on Land

We believe in active adventure your way and pair outdoor pursuits with the unique destinations we visit. When exploring wild landscapes, such as glacier-clad Antarctica and the rugged Australian Kimberley, we invite you on thrilling Zodiac excursions piloted by A&K naturalists — perhaps alongside fluking whales — so you may experience these places with the experts who know them best. In these same destinations, choose from active pursuits that range from walks on snowy beaches with penguins and scenic hilltop treks to snorkeling and scuba diving in spectacular marine ecosystems, now offered on our new voyage to the South Pacific.

“What I felt came through was their passion and commitment. This isn’t a job. [This team] is committed to what’s going on and I love that. You have a very happy couple here and we’ll be back with A&K for sure.”

— Robin & Michael; Plantation, FL; December 2019





Included Polar Gear

To prepare you for the icy climates of the Arctic and Antarctica, we provide these polar essentials — some to keep — that are hand-delivered directly to your stateroom by our concierge.



- ▶ Custom-designed expedition parka
- ▶ Multi-use backpack
- ▶ Water bottle
- ▶ Complimentary use of insulated winter boots, waterproof pants and trekking poles



Visit A&K online for thrilling photos, blog stories and daily trip logs from our latest voyages.

Sail on intimate small ships, designed for adventure and elevated to our exacting standards.

We Select the Ideal Ship for Every Destination

Our experts zero in on the most advanced small expedition ships, each with a private-yacht-like ambiance, selecting only those ideally suited for the regions we explore. This includes sleek ‘Le Bougainville’ in the Mediterranean and commanding ‘Le Lyrial’ for ice-cloaked Antarctica. Defined by strength and style, these purpose-built ships feature everything you’d expect on a luxury A&K cruise, including a convenient marina, ample deck space, a panoramic fitness room, elegant spa and cutting-edge technology.

A Private Balcony with Every Stateroom and Suite

Limiting guest capacity on our voyages enables us to offer premium accommodations for every guest, either a stateroom or suite that is always outfitted with a private balcony, a feature available exclusively on A&K charters. Smart design and elegant comforts define these accommodations, which feature a choice of a king-size bed, two single beds or two-room suites that can sleep up to four — perfect for a family. Limiting guest capacity to 80 percent of the ships’ maximum capacity also affords even more attentive service, as well as ample space and room to comfortably spread out and enjoy the onboard restaurants, lounges, theater and outside decks.

Prioritizing the Latest Health and Safety Guidelines

On board, the staff and crew undertake strict health and safety protocols that reflect best practices for cleanliness and disinfection. These include guidelines established by the World Health Organization (WHO), Cruise Lines International Association (CLIA) and other organizations promoting higher standards. In addition to rigorous cleaning on board — as well as stringent management of air circulation — lounge areas and dining rooms have been reconfigured to increase physical distancing.



“One thing I think is really wonderful with A&K is how smooth everything runs. There’s no waiting in lines, no confusion, and just being on a smaller boat where you get to talk to the Captain, these wonderful naturalists and everyone else — I just can’t imagine the staff being any better.”

— Peggy; Delray Beach, FL; December 2019



En Suite Butlers and Five-Star Shipboard Service

Guests who reserve any category of suite also enjoy another A&K exclusive: complimentary butler service throughout their cruise. Regardless of your accommodations, your experienced, English-speaking staff is well versed in tending to every need with grace and style.

International Cuisine and Unlimited Beverages

Luxury cruising with A&K includes every meal and unlimited house drinks aboard your ship. With gourmet culinary fare at your fingertips, savor a fresh and innovative menu on board that includes:

- ▶ Fresh entrées at the Grill
- ▶ Lavishly coursed meals at the Restaurant
- ▶ Captain's Dinner
- ▶ 24-hour room service and breakfast in bed
- ▶ An open bar, including all house wines, beer, spirits, sodas, tea and coffee



We value sustainable exploration and the protection of every place we visit.

Our Dedicated Partnerships

The ships we charter in the polar regions boast clean-ship certifications by Bureau Veritas and exceed every environmental protocol, including those set by the International Association of Antarctica Tour Operators (IAATO) and the Antarctic Treaty, the Association of Arctic Expedition Cruise Operators (AECO), the National Science Foundation, and the Environmental Protection Agency. A&K has been a fully vested member of IAATO since 1992 and AECO since 2012, and proactively supports efforts made by both organizations in each polar region.

The International Association of Antarctica Tour Operators

IAATO has established best practices to ensure that ship-based tourism has minimal impact on the Antarctic environment. Bob Simpson, who leads A&K's Expedition Cruising program, served as Chair of IAATO's Executive Committee for several years. Like many members of the A&K Expedition Team, Bob remains actively involved in committee work and serves as a constant advocate for preserving Antarctica's delicate ecosystems.

The Association of Arctic Expedition Cruise Operators

Like IAATO, AECO is dedicated to managing safe, responsible and environmentally friendly travel throughout the Arctic regions. The association's core mission is preserving and protecting the endangered wildlife, delicate landscapes and remote villages of Svalbard, Jan Mayen, Greenland, Arctic Canada, the Russian Arctic and Iceland. A&K's Arctic experts help educate and enlighten guests on the fragility of the Arctic by leading thought-provoking lectures and offshore excursions.

It Starts with the Right Ships

Our commitment to sustainability has been a top priority since our first voyage in 1991, and we exclusively charter ships that mirror our passion for the environment. Each vessel is equipped with the latest eco-friendly technology, including energy-efficient engines; reduced fuel consumption using only environmentally compliant fuel types; and computerized dynamic positioning systems that minimize the need to anchor in fragile marine reserves. Our chartered ships also maintain 100% traceability of all waste, ensuring nothing ends up in the waters or on land.





“We have all been working together for many years. I am proud to be part of the A&K Expedition Team because they’re the most professional and the most capable out there. I know there is no expedition team in the world that has as much experience as we do.”

— Dr. Marco Favero, A&K Expedition Leader



Sustainability Where It Matters

On a Luxury Expedition Cruise, we don’t just take care of our guests — we strive to care for the wildlife habitats, landscapes and communities we visit. Single-use plastics such as straws, water bottles, laundry bags, cups and food portion containers are being significantly reduced on board, and A&K includes a complimentary reusable water bottle in every stateroom. Most importantly, our guests can sail with the assurance that they’re visiting these destinations in an ecologically responsible way, and that we are working diligently to preserve these places for future generations.

Our Connection to Your Destination

We work closely with local communities when planning our itineraries, taking special note to leave every beautiful village, glacier, Old Town and wildlife habitat just as we found it. Guests on our annual climate-focused Antarctica voyage may also have the opportunity to visit Palmer Station (weather permitting), meet the scientists there and learn about the important research they’re doing to conserve this fragile ecosystem.

Join A&K Philanthropy and support our unwavering commitment to conservation and lasting change.

Building on a Legacy of Partnership

Established in 1982, A&K Philanthropy (AKP) is dedicated to giving back to the vibrant environments and communities we are so privileged to explore. As part of our ongoing mission, AKP partners with local communities to improve education, conservation, health care and enterprise, leading more than 40 projects across seven continents — a philanthropic commitment unequaled in the travel industry.

Experience an AKP Project Firsthand in Antarctica

Committed to serving as stewards for the world's wildest places, AKP is proud to support numerous projects in the polar regions, some of which you may experience on an A&K Luxury Expedition Cruise.

Join us on our **December 9–21, 2022**, voyage, **Antarctic Cruise Adventure: A Changing Landscape**, for special programming and an AKP focus on our changing planet. Travel with Dr. James McClintock, an endowed university professor and noted Antarctic research scientist, who offers a fascinating lecture series on climate change as well as a rare look at marine life along the Antarctic Peninsula. Guests may also enjoy an exclusive A&K visit to Palmer Station (weather permitting).

“In Antarctica, you do not have to be a scientist to see that climate change is happening. The glaciers on the peninsula are under rapid recession, and nearly 80 percent of the breeding pairs of Adélie penguins have disappeared. The most important role I have with A&K is to demonstrate these changes in real time, which often has guests leaving as advocates for preserving this delicate ecosystem.”

— Dr. James McClintock, A&K Climate Ecology Lecturer





A&K Philanthropy is proud to support these vital projects in Antarctica and the Arctic.

Antarctica Climate Change Project

AKP supports the pioneering research of Dr. James McClintock on the effects of climate change on the marine life of the Southern Ocean by contributing to the purchase of essential supplies and equipment.

Experience on Antarctic Cruise Adventure: A Changing Landscape

The Agreement on the Conservation of Albatrosses and Petrels

AKP financially supports ACAP in the development of seabird bycatch mitigation measures and devices used to protect seabirds from long-line fishing operations.

Experience on all Antarctica Voyages

Inuit Youth Arts Workshops

Through AKP-supported arts workshops, renowned harmonica player Mike Stevens and his team bring musical instruments, art supplies and arts education to at-risk youth in the Canadian Arctic.

Experience on The Northwest Passage: From Greenland to the Bering Sea

Husavik Whale Museum and Research Center

Since 2013, AKP has been among the largest NGO supporters and financial contributors to this museum's incredible blue whale exhibit.

Experience on Arctic Cruise Adventure: In Search of the Polar Bear



Look for this symbol for opportunities to experience an A&K Philanthropy project on your Luxury Expedition Cruise.

For a complete list of AKP projects and visit opportunities, or to make a tax-free donation, please visit akphilanthropy.org.

When it comes to flying, let an A&K Air Concierge handle the details.

Count on Our Air Experts to Always Go the Extra Mile

Thanks to our long-established partnerships with the world's premier carriers — not to mention decades of experience — booking your air with A&K affords you a multitude of benefits. Your Air Concierge always knows the best flights that work with your expedition's start and end times, and in the event a flight is delayed or canceled, we're there 24/7 to assist you and make sure you enjoy your journey as planned.

Book with peace of mind thanks to our Guest Protection Program with Cancel for Any Reason coverage.

Help Protect Your Travel Investment with Guest Protection

Purchase A&K's Guest Protection Program, which offers coverage should you have to cancel your trip on short notice, if a medical emergency arises while travelling or your baggage is lost or damaged. Administered by Aon Affinity, with insurance benefits underwritten by United States Fire Insurance Company, the Guest Protection Program provides coverage for trip and baggage delays as well as emergency medical evacuation and offers convenient online claims filing.

For the utmost in flexibility, upgrade your Guest Protection Program benefits to include Cancel for Any Reason, which if purchased within 14 days of initial trip deposit, allows you to cancel your journey up to two days before departure and be reimbursed — no matter the reason. Additional terms apply.

For more information on A&K's Guest Protection Program (including your state-specific terms, conditions and exclusions), visit abercrombiekent.com/gpp.

AH-798



We Work Hand in Hand with Today's Best Carriers
Contact us or your travel professional to learn more about the benefits of booking your flights through A&K.





A rewards program made to order for passionate travellers.

Welcome to Marco Polo Club®

Marco Polo Club extends complimentary membership to guests who travel on three or more journeys with Abercrombie & Kent, USA. Foremost among the club's benefits is a 5% discount on almost any new booking made within nine months of returning from an A&K journey — a savings that members can pass on to any immediate family travelling with them. Guests travelling on their own, whether solo or as part of a larger group, are further entitled to a 50% savings on most single supplements booked at any time.

As an added bonus for our Luxury Expedition Cruise guests, Marco Polo Club members travelling on our voyages enjoy a private, members-only reception on board.

To learn more about A&K's Marco Polo Club, visit akmarcopolo.com.

Abercrombie & Kent



MARCO POLO
— CLUB —

Experience the finest in authentic luxury travel
with the company that invented it.

Contact an A&K Travel Consultant today by calling
800 323 7308 Monday through Friday (9–5 CT),
or speak to your travel professional. Find more
information online at abercrombiekent.com.

Antarctic Cruise Adventure: A Changing Landscape

Dec 9–21, 2022 | 13 days from **\$12,995** (was \$15,995)
Limited to 199 guests on exclusively chartered, all-balcony 'Le Lyrial'

Iguazu Falls Pre-Tour Extension | 4 days from \$2,995

Ushuaia Post-Tour Extension | 3 days from \$2,095



ITINERARY AT A GLANCE

- DEC 9 BUENOS AIRES, ARGENTINA
- DEC 10 BUENOS AIRES
- DEC 11 USHUAIA
- DEC 12-13 DRAKE PASSAGE
- DEC 14-18 ANTARCTICA
- DEC 19-20 DRAKE PASSAGE
- DEC 21 USHUAIA, ARGENTINA



Visit A&K online to discover day-by-day trip logs featuring this Antarctic expedition.



Learn about Antarctica's diverse geology from leading experts



MEET OUR FEATURED EXPERTS



Dr. James McClintock

CLIMATE SCIENTIST

James is a noted climate change expert who has joined 14 A&K expeditions to the White Continent. On this voyage, he outlines the effects of climate change on Antarctica and offers a hopeful plan for future action.



Dr. Marco Favero

EXPEDITION LEADER

Leading expeditions for decades, Marco is a longtime researcher of ornithology and marine biology, an active seabird conservationist and serves on the board of the Antarctic and Southern Ocean Coalition.

Embark on the Luxury Expedition Cruise of a lifetime to extraordinary Antarctica, where towering icebergs and massive glaciers showcase flawless beauty. Discover the effects of rising global temperatures firsthand with enthralling lectures by climate scientist Dr. James McClintock, enjoy daily Zodiac excursions to the White Continent and witness rare and thrilling wildlife up close – from lively penguin colonies to several species of whales.

DEC 9: Arrive Buenos Aires, Argentina

Arrive in Argentina's capital and transfer to your hotel, where you spend the rest of the day at leisure.

Palacio Duhau — Park Hyatt Buenos Aires

DEC 10: Buenos Aires | Vibrant Latin American City

Latin passion and European romance define the beautiful city of Buenos Aires, a dynamic mecca known for its wide-ranging architectural styles, contemporary and historic arts, and culinary pleasures and *parrillas* (steakhouses). This morning, choose from a selection of included excursions and experience the city's best treasures, such as a panoramic city tour complete with a tango demonstration alongside local A&K guides. Later this afternoon, meet with your fellow adventurers for a welcome cocktail reception.

Palacio Duhau — Park Hyatt Buenos Aires | Meals: B

DEC 11: Ushuaia | Gateway to Antarctica

Fly to the charming port town of Ushuaia, the southernmost city in the world. On arrival, enjoy a gourmet lunch at the



Take in the dramatic wilderness of the White Continent

Arakur Resort, enjoying panoramic city and mountain vistas while you dine. Time and weather permitting, take a guided walk in the Cerro Alarken Nature Reserve or simply relax with a cappuccino and enjoy scenic views of Ushuaia. This afternoon, transfer to your ship and settle in for your first night on board. Wander the decks to become acquainted with the ship, relax in the lounge and mingle with fellow guests in anticipation of your voyage. From your private balcony or the outside decks, take in views as you cruise the beautiful Beagle Channel before heading out to sea. 'Le Lyrial' | Meals: B L D

DEC 12-13: **Drake Passage** | Legendary Waters

The journey south toward Antarctica is an exciting one, furthered by singular, voyage-long access to our knowledgeable Expedition Team and enrichment experts both on board and on shore. Set out into the Drake Passage, a 600-mile-wide swath of water where the Southern Ocean currents are squeezed between South America's southern tip and Antarctica's northernmost reaches. An important trade route in the 19th and early 20th centuries, its stormy waters and icy conditions once made the journey a difficult one, though the stabilizer-equipped 'Le Lyrial' handles it with ease. 'Le Lyrial' | Meals: B L D

"We learned so much about Antarctica, wildlife, history, geology, climate change, all thanks to our incredibly talented and knowledgeable guides. They shared their passion and experiences with us so freely, and in a fun and rich way."

– Marcy and Mike; Chatham, MA; December 2019

DEC 14-18: **Antarctica** | The White Continent

As the Antarctic Peninsula and its offshore islands appear on the horizon, a sense of excitement begins to build. Dependent on weather, sea, ice and wildlife conditions, Antarctic expeditions demand spontaneity and no two are ever the same. With that in mind, your Captain and Expedition Team carefully plan your active, curated itinerary and daily excursions that may include the following areas:

Antarctic Sound: At the northernmost tip of the Antarctic mainland, this body of water features some of the best

The Best of the White Continent with A&K

A profoundly moving place, Antarctica is the only continent on earth governed by peace and science. Travellers to this epic wilderness may discover these inspiring highlights.



Entertaining Penguins

Observe penguins nesting, pebble pilfering and swimming throughout the journey.



The Blue Ice

One of the most beautiful landmarks of Antarctica is its blue ice – which covers just 1% of the continent.



Wondrous Whales

Humpback, minke, blue and fin – these are among the 10 species of whales found in the waters surrounding Antarctica.



Research on the White Continent

Dr. James McClintock explains the vitally important climate research conducted at Palmer Station off the Antarctic coast.



Mesmerizing Geology

More than glaciers, Antarctica's dramatically diverse landscapes also include volcanic islands with geothermal black sands.



Observe chinstrap penguin colonies on wildlife-abundant Antarctic shores

sightseeing on the peninsula and a proliferation of giant icebergs. Noted for its vast numbers of bird species, the sound is home to the largest breeding colonies of Adélie penguins in Antarctica. Look forward to opportunities to land on remote, wildlife-laden islands as well as possible opportunities to experience a continental landing on the northwest tip of the Antarctic Peninsula.

South Shetland Islands: Antarctic research stations, remarkable history, amazing geological features and abundant wildlife define these islands off the shore of the Antarctic Peninsula. Your Expedition Team looks for opportunities to visit a wide range of sites: working research stations, volcanic islands and historic sites as well as gentoo, Adélie and chinstrap penguin rookeries.

Danco Coast: Bordering the South Shetland Islands along the Antarctic continent, the Danco Coast is famed for its scenic, jaw-dropping waterways. From the comfort of 'Le Lyrial,' you may sail through some of its most stunning and photogenic channels, straits and bays.

Each cruise day begins with an early breakfast followed by a morning excursion on swift Zodiacs (sturdy inflatable boats). Piloted by expert A&K drivers, each excursion is accompanied by lecturers and joined by groups of no more than 10 guests. After mornings discovering native species and striking terrain, return to 'Le Lyrial' for lunch and time to relax. Or observe the wildlife-rich waters that surround you, searching for everything from fin whales, humpback whales and orcas to Antarctic and imperial shags.

By afternoon, set out for the day's second planned excursion, which may include visiting a scientific research station, hiking on a sheltered beach packed with basking southern

elephant seals or circumnavigating colossal icebergs that serve as floating homes to seals and penguins.

After full days of adventure, evenings aboard your luxury cruiser invite you to unwind over cocktails in the cozy lounge before dinner in the elegant dining room. At night, choose to recap the day's discoveries with your naturalist guides, chat on deck with fellow guests or seize the opportunity to capture photos in the stunning low light characteristic of Antarctica's long, ethereal twilight.

'Le Lyrial' | Meals: B L D

"Amazing organization of amazing experiences."

– Thale; Carefree, AZ; December 2019

DEC 19-20: Drake Passage | Memorable Return

Bid farewell to wondrous Antarctica and begin your cruise back to Ushuaia at the southernmost tip of Argentina. The ship's return through the Drake Passage is an interlude for recap and reflection, offering time to compare notes with your expert lecturers on the wildlife, history and geology of the White Continent. Spend time on board with newfound friends in the comfortable common spaces of 'Le Lyrial,' enjoy quiet relaxation on your own private balcony or absorb more fascinating lectures by your captivating Expedition Team.

While cruising through this historic passage, you may spot various species of whales and seabirds, including the elusive albatross and the giant petrel, an opportunistic predator and scavenger nicknamed the "stinker." The immense

albatross is an especially stunning sight to behold — these wandering birds boast a wingspan approaching 12 feet and are capable of gliding through the air for hours at a time in search of food. ‘Le Lyrial’ | Meals: B L D

DEC 21: Depart Ushuaia

‘Le Lyrial’ docks at Ushuaia this morning. After breakfast, bid farewell to your crew and fellow guests before disembarking. Transfer to the airport for your flight to Buenos Aires, where you connect to your international flight home, or join your Ushuaia Post-Tour Extension. ‘Le Lyrial’ | Meals: B

Note: Itinerary is for guidance purposes only and may be adjusted due to unforeseen circumstances including weather, wildlife, ice, medical emergencies and other conditions beyond A&K’s control at the sole discretion of the Captain.

EXTEND YOUR JOURNEY



Iguazu Falls Pre-Tour Extension

4 days from \$2,995

Internal air priced from \$685 (Buenos Aires/Iguazu/Buenos Aires)

Discover Iguazu Falls, visiting both the Argentine and Brazilian sides of this South American natural wonder.

INSPIRING ACCOMMODATIONS



‘Le Lyrial’
Enjoy all-balcony accommodations on exclusively chartered ‘Le Lyrial.’ See pages 98–101 for details.



Palacio Duhau — Park Hyatt Buenos Aires
Contemporary luxury hotel opened in 1934 and located in the traditional neighborhood of Recoleta.



Ushuaia Post-Tour Extension

3 days from \$2,095

Explore the Southern Andes, venturing off-road at Fagnano Lake and cruising to Gable Island for forested hikes.

Contact A&K or visit abercrombiekent.com for complete details.

DATES & PRICING

	INCLUDES HOTEL ROOM UPGRADE + ONBOARD BUTLER SERVICE								
	Category 1 Classic Stateroom	Category 2 Deluxe Stateroom	Category 3 Premier Stateroom	Category 4 Prestige Suite	Category 5 Premier Two-Room Suite	Category 6 Privilege Two-Room Suite	Category 7 Grand Deluxe Two-Room Suite	Category 8 Grand Privilege Three-Room Suite	Category 9 Owner’s Suite
Dec 9-21, 2022	\$15,995	\$17,995	\$18,995	\$26,995	\$31,995	\$33,995	\$36,995	\$41,995	\$43,995
Early Booking Discount Price*	\$12,995	\$14,995	\$15,995	\$23,995	\$28,995	\$30,995	\$33,995	\$38,995	\$40,995
Single Supplement	\$11,995	\$13,495	\$14,245	\$22,795	\$27,545	\$29,445	\$32,295	\$37,045	\$38,945

Economy class from \$895 (Buenos Aires/Ushuaia/Buenos Aires)

Prices are per person, double occupancy. *Early booking discount is subject to availability and may be withdrawn at any time.

Journey Details: This journey contains some active elements, including Zodiac boat excursions, walks over uneven terrain and optional, challenging hikes. Minimum age is 7 years. Categories 4-9 include room upgrade at the hotel and butler service aboard the ship. First group event: excursion on Dec 10. Last group event: disembarkation at 9:00 a.m. on Dec 21.

Exclusively Included with Your A&K Luxury Expedition Cruise:

Zodiac excursions led by naturalist driver-guides | International cuisine, afternoon tea and pastries, and 24/7 room service | Open bar on board | Expedition gear (see page 9 for details) | Traveller’s Valet® laundry service
All gratuities, port charges and taxes | Airport meet-and-greet with transfers | Complimentary Wi-Fi

Antarctica, South Georgia & Falklands: Holiday Voyage

Dec 19, 2022–Jan 5, 2023 | 18 days from **\$19,495** (was \$23,495)
Limited to 199 guests on exclusively chartered, all-balcony 'Le Lyrial'

Iguazu Falls Pre-Tour Extension | 4 days from \$2,995

Ushuaia Post-Tour Extension | 3 days from \$2,095

ITINERARY AT A GLANCE

DEC 19-20	BUENOS AIRES, ARGENTINA
DEC 21	USHUAIA
DEC 22	AT SEA
DEC 23	THE FALKLAND ISLANDS
DEC 24-25	THE SOUTH ATLANTIC
DEC 26-28	SOUTH GEORGIA
DEC 29-30	SCOTIA SEA
DEC 31-JAN 2	ANTARCTICA
JAN 3-4	DRAKE PASSAGE
JAN 5	USHUAIA, ARGENTINA



Go to A&K online for Antarctica family adventures and photos, shared firsthand by our guests.

Enjoy hikes and hilltop treks to spot wildlife



MEET OUR FEATURED EXPERTS



Helen Ahern

ZODIAC DRIVER & NATURALIST GUIDE

Hailing from New Zealand, Helen brings a passion for discovering and interpreting the world's natural environments. Deeply experienced in educational leadership, she has been cruising with A&K since 2014.



Kristin Wornson

YOUNG EXPLORERS GUIDE

Kristin has served as a research associate and Young Explorers Guide since 2005. On this cruise, she leads a rich and varied program of activities for young guests both on and off the ship.

Experience an epic holiday adventure to Antarctica, South Georgia and the Falkland Islands, celebrating the arrival of the new year in the world's most remarkable wilderness alongside A&K's passionate Expedition Team. Enjoy additional family programming led by A&K Young Explorers Guides and unforgettable holiday festivities on board, all while experiencing otherworldly landscapes on daily Zodiac excursions.

DEC 19: Arrive Buenos Aires, Argentina

Arrive in Argentina's capital and transfer to your hotel. Palacio Duhau — Park Hyatt Buenos Aires

DEC 20: Buenos Aires | Exploring the Capital City

Explore Buenos Aires with your local guides, choosing from excursions that include a guided tour with a tango demonstration or a tour of the city's vibrant street art scene. In the evening, join your fellow guests and A&K staff for a welcome cocktail reception.

Palacio Duhau — Park Hyatt Buenos Aires | Meals: B

DEC 21: Ushuaia | At the Edge of the World

Fly to Ushuaia, the southernmost city in the world. Take a guided trek in the Cerro Alarken Nature Reserve before boarding your luxurious expedition cruiser for the next 15 days of adventure. Watch with your family from the comfort of your own private balcony as 'Le Lyrial' heads out to sea. 'Le Lyrial' | Meals: B L D



Marvel at leopard seals and other Antarctic wildlife

DEC 22: At Sea | Riches of the Southern Ocean

As you sail east toward the Falkland Islands, A&K's Expedition Team begins its exciting lecture series, covering everything from penguins to the formation of sea ice to thrilling personal accounts of living in Antarctica. Photography enthusiasts of all ages enjoy time with A&K's Resident Photo Coach, on hand to share tips and answer questions. Young guests — even teens, who may enjoy their own teens-only group — are invited to join Young Explorers Guides for onboard adventures ranging from a scavenger hunt to nautical knot-tying with a former British Royal Marine Commando. The cool waters in these parts are rich in krill, making them a favorite with local wildlife searching for food. Alongside your naturalist guides, spot various species of whales and seabirds from 'Le Lyrial's' deck. 'Le Lyrial' | Meals: B L D

DEC 23: The Falkland Islands | Historic Outpost

Today, 'Le Lyrial' arrives in the remote Falkland Islands. Conditions permitting, you may visit the tiny capital of Stanley, where you can stroll its charming streets and explore its surrounding wilderness areas. 'Le Lyrial' | Meals: B L D

DEC 24-25: The South Atlantic | Holiday at Sea

Experience a Christmas Day like no other as you find yourself at sea heading toward one of the most beautiful places on earth. As you approach South Georgia, deckside sightings of whales and other wildlife become more frequent. Time spent cruising is once again filled with fascinating lectures by your Expedition Team as well as exciting family-friendly programming led by Young Explorers Guides. The open ocean is a treasure chest bursting with life; scan the seas to spot marine mammals and seabirds as the ship cruises the nutrient-rich waters past the islands of Shag Rocks islands. 'Le Lyrial' | Meals: B L D

"Absolutely fabulous, amazing, unbelievable, life-changing! Thank you!"

– Kimberly; Tulsa, OK; January 2020

DEC 26-28: South Georgia | Wildlife Haven

Explore South Georgia, the Southern Ocean's crown jewel of wildlife. South Georgia is a nearly submerged continuation

Wonders of the Southern Ocean with A&K

South Georgia, the Falkland Islands and Antarctica – the stars of the Southern Ocean – are defined by legends and rare abundance. These are among the highlights you may experience when you visit.



South Georgia Island

This glaciated island is home to 30 species of birds – including 450,000 pairs of king penguins.

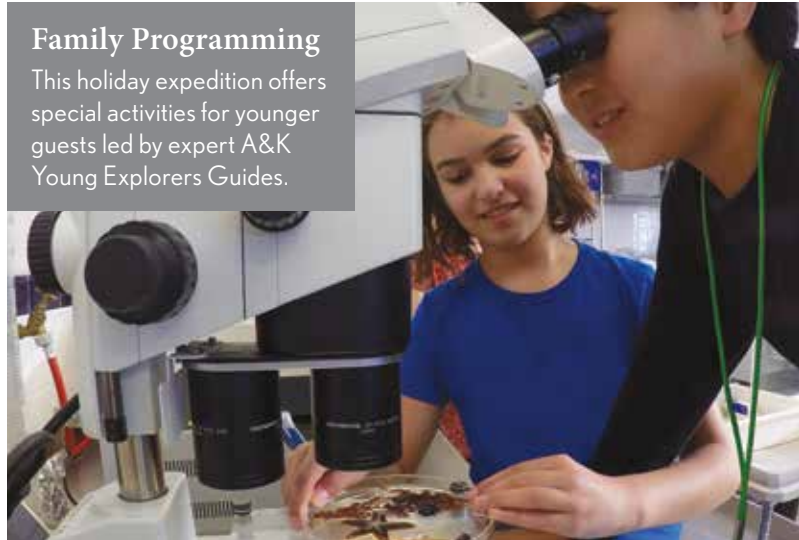

Family Programming

This holiday expedition offers special activities for younger guests led by expert A&K Young Explorers Guides.



Unparalleled Antarctica

Defined by extraordinary geology and wildlife, the White Continent boasts treasures that include Deception Island and the photogenic “Kodak Alley.”

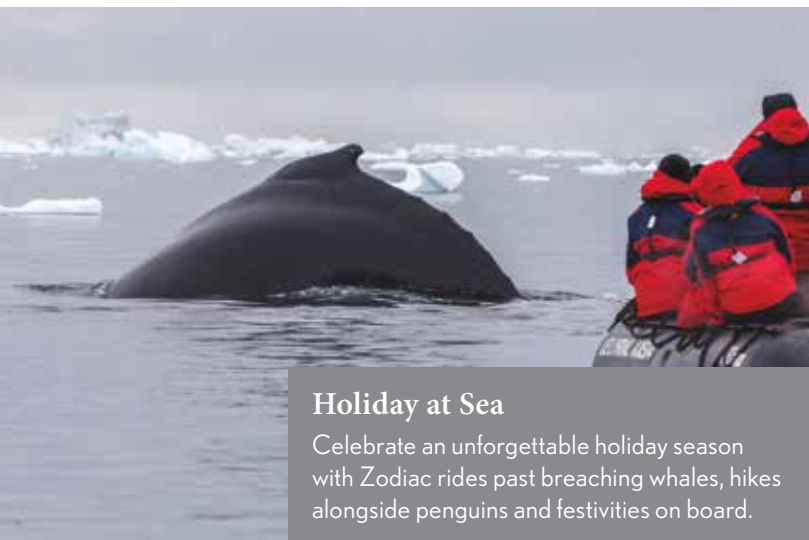

Holiday at Sea

Celebrate an unforgettable holiday season with Zodiac rides past breaching whales, hikes alongside penguins and festivities on board.



Expert Photography Coaching

On every A&K voyage, opt to enjoy photo programming led by A&K's dedicated professional photographer.



Observe an ever-shifting landscape of floating ice

of the Andes Mountains, and your days here are spent exploring its glacier-carved coves and rugged shores — ideal for exploring with your naturalist guides on Zodiacs (sturdy inflatable boats). Weather and ice conditions permitting, excursions over the next three days include stops along the northeast coastline of the island, where you may have the chance to visit vast colonies of king penguins and southern elephant seals. You may also explore iconic historic sites with your A&K historian, who shares tales of the whaling era and the heroic age of exploration. You also learn about the life and exploits of Antarctica’s greatest explorer, Sir Ernest Shackleton, whose final resting place is right here on South Georgia Island, at Grytviken. ‘Le Lyrial’ | Meals: B L D

“I am so thankful to A&K and the entire Expedition Team for sharing their love of Antarctica and their passion for conserving this beautiful place.”

– Christina; Australia; January 2019

DEC 29-30: **Scotia Sea** | Life on the Southern Ocean
Cruise the Scotia Sea while your expert lecturers recap your adventures in South Georgia and hint at what’s to come in Antarctica. Young Explorers Guides arrange for engaging activities that include dissecting loligo squids, creating Japanese fish prints with an ink rubbing and a special visit to the ship’s high-tech bridge to see how ‘Le Lyrial’ is controlled. ‘Le Lyrial’ | Meals: B L D

DEC 31-JAN 2: **Antarctica** | Incredible White Continent
To celebrate the end of the year and the beginning of a new one, look forward to incredible landings on the Antarctic Peninsula and a number of South Shetland Islands. Weather and ice conditions permitting, your Expedition Team takes advantage of the best opportunities to set out on Zodiacs and explore the continent’s iconic shores, which teem with gentoo, Adélie and chinstrap penguins. Meanwhile, a parent-free Zodiac ride beckons younger guests, who receive a lesson from their naturalist guide on how to drive the nimble boats while cruising past ice floes, whales and napping leopard seals. Antarctica’s stunning geography enhances the excitement of your experience here as dramatic snow-capped mountains, shimmering glaciers and iceberg-strewn channels compete for your attention. ‘Le Lyrial’ | Meals: B L D

JAN 3-4: Drake Passage | Reflections at Sea
 Bid farewell to Antarctica as 'Le Lyrial' points north toward Ushuaia. Enjoy time with the new friends you've made, observe more marine life from the decks and participate in family-friendly activities with your Young Explorers Guides. 'Le Lyrial' | Meals: B L D

JAN 5: Depart Ushuaia

After breakfast, disembark 'Le Lyrial.' Transfer to the airport for your return flight to Buenos Aires, where you board your flight home or join our Ushuaia post-tour extension. 'Le Lyrial' | Meals: B

Note: Itinerary is for guidance purposes only and may be adjusted due to unforeseen circumstances including weather, wildlife, ice, medical emergencies and other conditions beyond A&K's control at the sole discretion of the Captain.

INSPIRING ACCOMMODATIONS



'Le Lyrial'
 Enjoy all-balcony accommodations on exclusively chartered 'Le Lyrial.' See pages 98-101 for details.



Palacio Duhau — Park Hyatt Buenos Aires
 Contemporary luxury hotel opened in 1934 and located in the traditional neighborhood of Recoleta.

EXTEND YOUR JOURNEY



Iguazu Falls Pre-Tour Extension

4 days from \$2,995

Internal air priced from \$685 (Buenos Aires/Iguazu/Buenos Aires)

Discover Iguazu Falls, visiting both the Argentine and Brazilian sides of this South American natural wonder.



Ushuaia Post-Tour Extension

3 days from \$2,095

Explore the Southern Andes, venturing off-road at Lake Fagnano and cruising to Gable Island for forested hikes.

Contact A&K or visit abercrombiekent.com for complete details.

DATES & PRICING

	INCLUDES HOTEL ROOM UPGRADE + ONBOARD BUTLER SERVICE								
	Category 1 Classic Stateroom	Category 2 Deluxe Stateroom	Category 3 Premier Stateroom	Category 4 Prestige Suite	Category 5 Premier Two-Room Suite	Category 6 Privilege Two-Room Suite	Category 7 Grand Deluxe Two-Room Suite	Category 8 Grand Privilege Three-Room Suite	Category 9 Owner's Suite
Dec 19, 2022-Jan 5, 2023	\$23,495	\$26,495	\$27,995	\$37,995	\$44,495	\$46,995	\$52,495	\$59,995	\$61,995
Early Booking Discount Price*	\$19,495	\$22,495	\$23,995	\$33,995	\$40,495	\$42,995	\$48,495	\$55,995	\$57,995
Single Supplement	\$17,625	\$19,875	\$20,995	\$32,295	\$38,475	\$40,845	\$45,995	\$53,195	\$55,095
Child (7-18) sharing with adults	\$11,695	\$13,195	\$13,995						

Economy class from \$895 (Buenos Aires/Ushuaia/Buenos Aires)

Prices are per person, double occupancy. *Early booking discount is subject to availability and may be withdrawn at any time.

Journey Details: This journey contains some active elements, including Zodiac boat excursions, walks over uneven terrain and optional, challenging hikes. Minimum age is 7 years. Categories 4-9 include room upgrade at the hotel and butler service aboard the ship. First group event: excursion on Dec 20. Last group event: disembarkation at 9:00 a.m. on Jan 5.

Exclusively Included with Your A&K Luxury Expedition Cruise:

- Zodiac excursions led by naturalist driver-guides | International cuisine, afternoon tea and pastries, and 24/7 room service | Open bar on board | Expedition gear (see page 9 for details) | Traveller's Valet® laundry service
- All gratuities, port charges and taxes | Airport meet-and-greet with transfers | Complimentary Wi-Fi

Antarctica, South Georgia & Falklands: Photography Adventure

Jan 3–20, 2023 | 18 days from **\$19,995** (was \$23,995)

Limited to 199 guests on exclusively chartered, all-balcony 'Le Lyrial'

Iguazu Falls Pre-Tour Extension | 4 days from \$4,395

Ushuaia Post-Tour Extension | 3 days from \$2,095

ITINERARY AT A GLANCE

JAN 3–4 BUENOS AIRES, ARGENTINA

JAN 5 USHUAIA

JAN 6 AT SEA

JAN 7 THE FALKLAND ISLANDS

JAN 8–9 THE SOUTH ATLANTIC

JAN 10–12 SOUTH GEORGIA

JAN 13–14 SCOTIA SEA

JAN 15–17 ANTARCTICA

JAN 18–19 DRAKE PASSAGE

JAN 20 USHUAIA, ARGENTINA



Check out A&K online for Antarctica tips and photo galleries from our experts.



MEET OUR FEATURED EXPERTS



Rick Sammon

PHOTO ENRICHMENT COACH

An award-winning photographer and Canon Explorer of Light, Rick is a prolific image maker and author with more than 40 years of experience. His most recent book is *Photo Therapy Motivation and Wisdom*.



Dr. Patricia Silva Rodriguez

ORNITHOLOGIST

Born in Uruguay, Patricia has travelled for decades from South America to the polar regions to study her beloved birds. An expert on penguins, she brings their stories to life both on land and in lively lectures.

Join this panoramic Luxury Expedition Cruise and explore the colorful Falkland Islands, unspoiled South Georgia with its rookeries of king penguins, and epic Antarctica – an ideal itinerary for photographers and explorers alike. Go ashore with your Expedition Team to visit areas rich in the history of polar exploration and experience the wildlife of the Southern Ocean region in all its glory.

JAN 3: Arrive Buenos Aires, Argentina

Arrive in Argentina's capital and transfer to your hotel.
Palacio Duhau — Park Hyatt Buenos Aires

JAN 4: Buenos Aires | Discovering a Vibrant Capital
Explore Buenos Aires with your local guides, choosing from excursions that include a guided tour with a tango demonstration or a tour of the city's vibrant street art scene. In the evening, join your fellow guests and A&K staff for a welcome cocktail reception. Meet some of the experts that complete your Expedition Team, including renowned photographer Rick Sammon.

Palacio Duhau — Park Hyatt Buenos Aires | Meals: B

JAN 5: Ushuaia | At the Edge of the World

Fly to Ushuaia, the southernmost city in the world. Take a guided trek in the Cerro Alarken Nature Reserve before boarding your luxurious expedition cruiser for the next 15 days of adventure. Watch from the comfort of your private balcony as 'Le Lyrial' heads out to sea. 'Le Lyrial' | Meals: B L D



Venture by Zodiac among Antarctica's natural floating ice sculptures | Photo by Rick Sammon

JAN 6: **At Sea** | Riches of the Southern Ocean

As you sail east toward the Falkland Islands, A&K's Expedition Team begins its exciting lecture series, covering everything from penguins to the formation of sea ice to thrilling personal accounts of living in Antarctica. Photography enthusiasts especially enjoy time with your A&K photo team, who are on hand to exhibit extraordinary images, share tips and answer questions. The cool waters are rich in krill, making them a favorite with local wildlife searching for food. Alongside your naturalist guides, spot various species of whales and seabirds from 'Le Lyrial's' deck. 'Le Lyrial' | Meals: B L D

"I can't say enough about the Expedition Team. Their knowledge, professionalism, skill, humor and care made the trip for me! That team and their lectures were the most important part."

– Caryn; Old Lyme, CT; January 2020

JAN 7: The Falkland Islands | Historic Outpost Today, 'Le Lyrial' arrives in the remote Falkland Islands. Conditions permitting, you may visit the tiny capital of Stanley, strolling its charming streets and exploring its surrounding wilderness areas, or land at the southeast Falkland Islands of Sea Lion and Bleaker, home to unspoiled wildlife habitats. 'Le Lyrial' | Meals: B L D

JAN 8-9: Cruising the South Atlantic | Abundant Wildlife As you head toward South Georgia, sightings of whales and other wildlife become more frequent. Time spent cruising is once again filled with informative lectures and casual talks with your guides, leaving your knowledge of the region greatly enriched. The open ocean is a treasure chest bursting with life — scan the seas to spot marine mammals and seabirds as the ship cruises the nutrient-rich waters past the Shag Rocks islands. 'Le Lyrial' | Meals: B L D

JAN 10-12: South Georgia | Wildlife Haven Explore South Georgia, the Southern Ocean's crown jewel of wildlife. South Georgia is a nearly submerged continuation of the Andes Mountains, and your days here are spent exploring its glacier-carved coves and rugged shores — ideal for exploring with your naturalist guides on Zodiacs (sturdy

Unforgettable Antarctic Adventures with A&K

From the colorful Falkland Islands to the unspoiled and wildlife-rich South Georgia Islands to epic Antarctica, experience these trip highlights and more in peerless A&K luxury.



A Wildlife Wonderland
Home to nearly 450,000 pairs of king penguins and 30 species of birds, South Georgia is a wildlife oasis.



Active Pursuits
Partake in rewarding hikes through the otherworldly and spectacular scenery of Antarctica.



Legendary Exploration
In Grytviken, visit the gravesite of famed polar explorer Sir Ernest Shackleton, whose courageous expeditions defined Antarctica's Heroic Age.

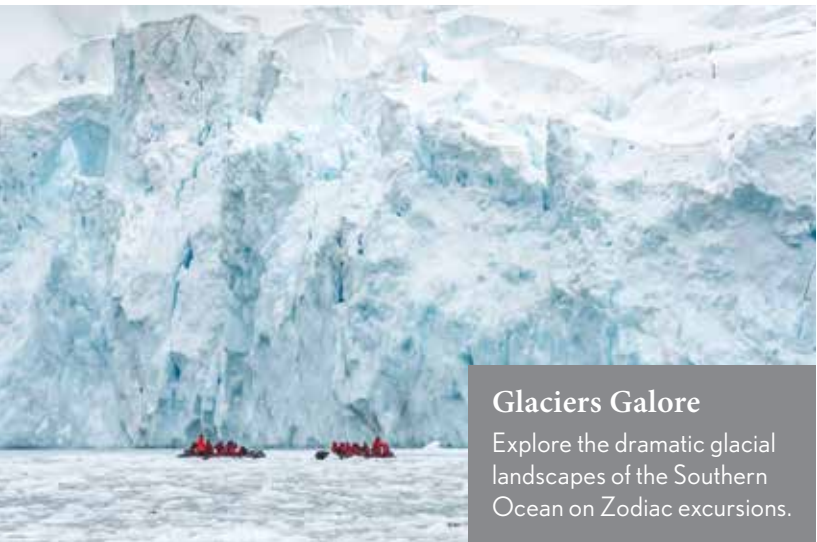

Glaciers Galore
Explore the dramatic glacial landscapes of the Southern Ocean on Zodiac excursions.



Expert Photography Coaching
Learn from the experts – including an award-winning photographer – during lectures and hands-on photo workshops.



Witness wildly entertaining penguin behavior | Photo by Rick Sammon

inflatable boats). Weather and ice conditions permitting, excursions over the next three days include stops along the northeast coastline of the island, where we hope to visit vast colonies of king penguins and southern elephant seals. You may also explore iconic historic sites with your A&K historian, who shares tales of the whaling era and the heroic age of exploration. You also learn about the life and exploits of Antarctica's greatest explorer, Sir Ernest Shackleton, whose final resting place is right here on South Georgia Island, at Grytviken. A photographer's paradise, South Georgia is also a locale where you're sure to capture some of your very best shots. 'Le Lyrial' | Meals: B L D

"This was one of the most memorable and awesome trips for us."

– Firoza and Vivek; Gurgaon, India; December 2018

JAN13-14: Scotia Sea | Life at Sea

Cruise the Scotia Sea while your expert lecturers recap your adventures in South Georgia and hint at what's to come in

Antarctica. Prepare for your Antarctic arrival by learning more about the Seventh Continent from the experts who know it best, from its awe-inspiring terrain to the hardy wildlife that inhabits it. 'Le Lyrial' | Meals: B L D

JAN15-17: Antarctica | Incredible White Continent Conditions permitting, your itinerary calls for landings on the Antarctic Peninsula and a number of South Shetland Islands. Your expedition team takes advantage of the best opportunities to set out on Zodiacs and explore the continent's iconic shores, which teem with gentoo, Adélie and chinstrap penguins. Antarctica's stunning geography enhances the excitement of your experience here as dramatic snow-capped mountains, shimmering glaciers and iceberg-strewn channels compete for your attention. At the evening's recap, you might look through your photos with Rick Sammon and his team as they make suggestions for how to improve your framing and techniques. 'Le Lyrial' | Meals: B L D

JAN18-19: Drake Passage | Reflections At Sea

Bid farewell to Antarctica as 'Le Lyrial' points north for her return to Ushuaia. Enjoy more opportunities to observe birds and marine life while reflecting on an incredible journey with fellow guests and new friends. 'Le Lyrial' | Meals: B L D

JAN 20: Depart Ushuaia

After breakfast, disembark 'Le Lyrial.' Transfer to the airport for your return flight to Buenos Aires, where you board your flight home or join your Ushuaia post-tour extension.

'Le Lyrial' | Meals: B

Note: Itinerary is for guidance purposes only and may be adjusted due to unforeseen circumstances including weather, wildlife, ice, medical emergencies and other conditions beyond A&K's control at the sole discretion of the Captain.

INSPIRING ACCOMMODATIONS



'Le Lyrial'

Enjoy all-balcony accommodations on exclusively chartered 'Le Lyrial.' See pages 98–101 for details.



Palacio Duhau — Park Hyatt Buenos Aires

Contemporary luxury hotel opened in 1934 and located in the traditional neighborhood of Recoleta.

EXTEND YOUR JOURNEY



Iguazu Falls Pre-Tour Extension

4 days from \$4,395

Internal air priced from \$685 (Buenos Aires/Iguazu/Buenos Aires)

Discover Iguazu Falls, visiting both the Argentine and Brazilian sides of this South American natural wonder.



Ushuaia Post-Tour Extension

3 days from \$2,095

Explore the Southern Andes, venturing off-road at Fagnano Lake and cruising to Gabe Island for forested hikes.

Contact A&K or visit abercrombiekent.com for complete details.

DATES & PRICING

INCLUDES HOTEL ROOM UPGRADE + ONBOARD BUTLER SERVICE

	Category 1 Classic Stateroom	Category 2 Deluxe Stateroom	Category 3 Premier Stateroom	Category 4 Prestige Suite	Category 5 Premier Two-Room Suite	Category 6 Privilege Two-Room Suite	Category 7 Grand Deluxe Two-Room Suite	Category 8 Grand Privilege Three-Room Suite	Category 9 Owner's Suite
Jan 3-20, 2023	\$23,995	\$26,995	\$28,995	\$39,495	\$46,995	\$49,995	\$53,995	\$61,995	\$63,995
Early Booking Discount Price*	\$19,995	\$22,995	\$24,995	\$35,495	\$42,995	\$45,995	\$49,995	\$57,995	\$59,995
Single Supplement	\$17,995	\$20,245	\$21,745	\$33,725	\$40,845	\$43,695	\$47,495	\$55,095	\$56,995

Economy class from \$895 (Buenos Aires/Ushuaia/Buenos Aires)

Prices are per person, double occupancy. *Early booking discount is subject to availability and may be withdrawn at any time.

Journey Details: This journey contains some active elements, including Zodiac boat excursions, walks over uneven terrain and optional, challenging hikes. Minimum age is 7 years. Categories 4-9 include room upgrade at the hotel and butler service aboard the ship. First group event: excursion on Jan 4. Last group event: disembarkation at 9:00 a.m. on Jan 20.

Exclusively Included with Your A&K Luxury Expedition Cruise:

Zodiac excursions led by naturalist driver-guides | International cuisine, afternoon tea and pastries, and 24/7 room service | Open bar on board | Expedition gear (see page 9 for details) | Traveller's Valet® laundry service
All gratuities, port charges and taxes | Airport meet-and-greet with transfers | Complimentary Wi-Fi

Antarctica Discovery: Beyond the Antarctic Circle

Jan 18–Feb 1, 2023 | 15 days from **\$16,995** (was \$20,495)
Limited to 199 guests on exclusively chartered, all-balcony 'Le Lyrial'

Iguazu Falls Pre-Tour Extension | 4 days from \$3,595

Ushuaia Post-Tour Extension | 3 days from \$2,095



ITINERARY AT A GLANCE

JAN 18–19	BUENOS AIRES, ARGENTINA
JAN 20	USHUAIA
JAN 21–22	THE DRAKE PASSAGE
JAN 23–27	ANTARCTICA
JAN 28–29	THE ANTARCTIC CIRCLE
JAN 30–31	DRAKE PASSAGE
FEB 1	USHUAIA, ARGENTINA



Visit A&K online for action-packed Antarctica videos, blog stories, wildlife galleries and more.



Explore the unparalleled White Continent on foot



MEET OUR FEATURED EXPERTS



Dr. T.H. Baughman

HISTORIAN & POLAR EXPLORATION EXPERT

A professor emeritus from the University of Central Oklahoma and current teacher at the University of Maryland Eastern Shore, T.H. is also the author of numerous books, including four on the polar regions.



Matt Messina

MARINE MAMMAL EXPERT

A lifelong student of the natural world and the art of illustration, Matt is a graduate of College of the Atlantic and the author and illustrator of *The Gulf of Maine: An Illustrated Field Guide*.

Embark on the Luxury Expedition Cruise of a lifetime to extraordinary Antarctica, witnessing the flawless beauty of towering icebergs and massive blue glaciers, encountering spectacular wildlife up close, and thrilling at the chance to venture beyond the Antarctic Circle to the most historic and rarely explored treasures of the Southern Ocean.

JAN 18: Arrive Buenos Aires, Argentina

Arrive in the energetic port city of Buenos Aires and transfer to your luxury hotel, with time to relax and experience the amenities of the beautiful Park Hyatt. This evening, enjoy time at leisure, perhaps to explore the city.
Palacio Duhau — Park Hyatt Buenos Aires

JAN 19: Buenos Aires | Lively Port City

The gateway to Argentina for centuries, Buenos Aires has long brought *porteños* (locals) into its boundaries. Although reminiscent of a European city, the spirit of Buenos Aires is evident in its diverse local neighborhoods. This morning, choose from a selection of included excursions and experience the city's best treasures, such as a panoramic city tour complete with a tango demonstration alongside local A&K guides. Later this afternoon, meet with your fellow adventurers for a welcome cocktail reception.

Palacio Duhau — Park Hyatt Buenos Aires | Meals: B



Watch for 10 species of whales, including the graceful humpback

JAN 20: **Ushuaia** | Gateway to Antarctica

Fly to the southernmost city in the world, the charming port town of Ushuaia on Tierra del Fuego (Land of Fire). On arrival, enjoy a night walk (time permitting) and a gourmet lunch. This afternoon, transfer to your ship and settle in for your first night on board. Wander the decks to become acquainted with the ship, relax in the lounge and mingle with fellow guests in anticipation of your voyage. From your private balcony or the outside decks, take in views as you cruise the beautiful Beagle Channel before heading out to sea. 'Le Lyrial' | Meals: B L D

JAN 21-22: **Drake Passage** | Epic Passage

The first part of your adventure at sea and toward extraordinary Antarctica begins with a voyage across the storied Drake Passage, which functioned as an important trade route in the 19th and 20th centuries. Spanning 600 miles of open ocean, this passage is also the place where the humid, subpolar conditions of Tierra del Fuego meet with the frigid, polar reaches of Antarctica — and where the voluminous Antarctic Circumpolar Current presses from west to east. Notorious for its squalls, the Drake Passage once made for an unpredictable voyage; today, the stabilizer-equipped 'Le Lyrial' commands these waters comfortably. As you travel on your remarkable luxury cruiser, enjoy life on board as well as several university-caliber lectures every day — all part of the intriguing, ongoing conversations you have throughout your cruise with A&K's Expedition Team and enrichment experts. Topics span marine biology, photography and history. After lunch, join your naturalists on deck to spot pelagic seabirds, which may include the wandering albatross and

smaller storm petrels in their element. Later in the evening, look forward to a briefing in the theater on the next day's itinerary followed by dinner at your choice of restaurants. 'Le Lyrial' | Meals: B L D

JAN 23-29: **Antarctica** | The Incomparable White Continent

As Antarctica's offshore islands appear on the horizon, first sightings of the Antarctic Peninsula become that much more moving, surreal and unforgettable. Your lecture program matches the excitement with poignant talks led by your captivating team of A&K experts and guest lecturers. Look forward to inspiring daily landings along the Peninsula, all of which are carefully designed by your Captain and Expedition Team.

This expedition has been designed with two additional days in Antarctica, specifically to allow for discovery beyond the Antarctic Circle and to areas rarely explored in Antarctica. Excursions via Zodiacs (sturdy inflatable boats) are also piloted by expert naturalist guides, joined by groups of no more than 10 guests and often accompanied by your lecturers.

Your Captain and Expedition Team carefully plan your active, curated itinerary, which is dependent on weather, sea, ice and wildlife conditions. With that in mind, daily excursions may include exploration of the following areas:

South Shetland Islands: Remarkable history, amazing geological features and abundant wildlife define these islands offshore of the Antarctic Peninsula. Island visits may include Livingston, Half-Moon and Deception; the last of which is a flooded, historic caldera that you may cruise into for the chance to explore its geothermal black sand beaches and abandoned whaling stations.

Top Moments from an Expedition Unlike Any Other

Your once-in-a-lifetime Antarctica voyage is brimming with highlights, from epic wildlife sightings to landings claimed by early polar explorers to the chance to sail inside the Antarctic Circle.

Inside the Antarctic Circle

Sail beyond the 66th parallel south for rarely experienced Antarctic exploration, where you may visit legendary Marguerite Bay.

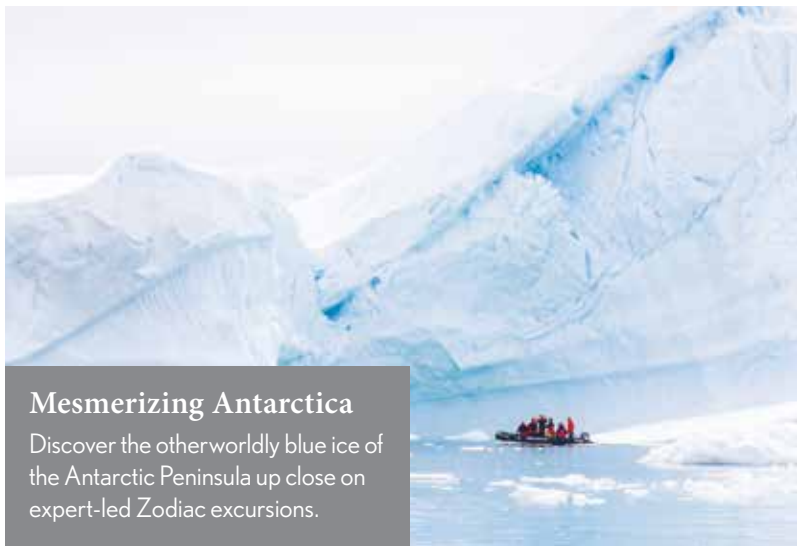

Mesmerizing Antarctica

Discover the otherworldly blue ice of the Antarctic Peninsula up close on expert-led Zodiac excursions.



Wildlife Galore

Watch lively rookeries of penguins congregate on Antarctica's shoreline, or witness a ferocious leopard seal chase its prey from a floating iceberg.



Expert Photo Coaching

All levels of photographers enjoy hands-on tips in the field and lectures led by A&K's photo coach.

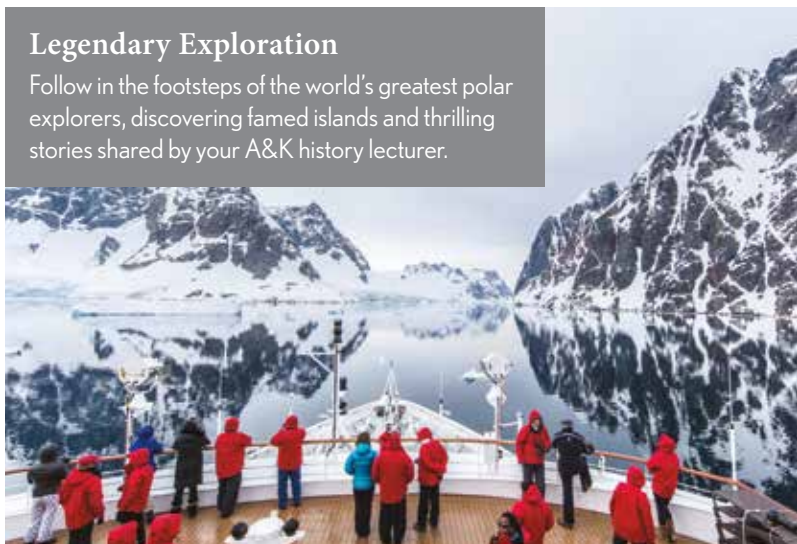

Legendary Exploration

Follow in the footsteps of the world's greatest polar explorers, discovering famed islands and thrilling stories shared by your A&K history lecturer.



Discover Antarctica's vast landscapes on naturalist-led Zodiac excursions

Danco Coast: Bordering the South Shetland Islands along the Antarctic continent, the Danco Coast is famed for its scenic, jaw-dropping waterways. From the comfort of 'Le Lyrial,' you may sail through the Gerlache Strait, Paradise Bay and photogenic Lemaire Channel. Landings you may experience include Neko Harbour, Cuverville Island and Wilhelmina Bay.

The Antarctic Circle: The most southerly of the five primary circles of latitude, the Antarctic Circle was first crossed by Captain James Cook on January 17, 1773. On any given date, the lengths of day and night here are the exact opposite of those at the Arctic Circle. Conditions permitting, you may cruise beyond the Antarctic Circle at 66°34'S 65°44'W, sailing along the west coast of the Antarctic Peninsula.

Marguerite Bay: You may also sail to the protected waters of mountainous Marguerite Bay and experience landings on Adelaide Island, which was discovered by British Explorer John Biscoe. You may also visit the British Antarctic Survey (BAS) station at Rothera.

Mornings spent discovering the White Continent's rare and remarkable treasures from the shore to terra firma are followed by lunch aboard 'Le Lyrial.' Enjoy time to relax and observe the surrounding abundance of wildlife, searching for everything from humpback whales and porpoising penguins to Antarctic and imperial shags.

By afternoon, set out for the day's second planned excursion, which may include hiking on spectacular beaches teeming with braying gentoo penguins, or circumnavigating colossal icebergs that serve as floating homes to seals.

On each of these seven adventurous days, look forward to comfortable evenings aboard your luxury cruiser, sipping cocktails in the Panoramic Lounge before dinner. At night, recap the day's discoveries with your Expedition Team, enjoy entertainment in the theater, and chat with fellow guests in one of 'Le Lyrial's' lounges, ever on the lookout for late-night wildlife appearances just off deck.

'Le Lyrial' | Meals: B L D

JAN 30-31: **Drake Passage** | Reflective Return

You may still be catching your breath over the awe and inspiration discovered in Antarctica as 'Le Lyrial' turns around to begin the voyage back to Ushuaia in Tierra del Fuego. The ship's return through the Drake Passage affords the perfect opportunity for peaceful reflection, and more conversations and lectures with A&K experts on Antarctica's spectacular environment. You may also enjoy more time with newfound friends in the common spaces of 'Le Lyrial,' or quiet relaxation in the comfort of your stateroom. The Drake Passage is a rich source of krill, which fuels the heart of Antarctic food webs and draws wildlife at every turn. Your Expedition Team continues to call you out on deck to witness everything from humpback whales frolicking and bubble-net feeding to the gorgeous black-browed albatross and the wandering albatross, a rare prize for bird lovers known for its remarkable wingspan, which can be as wide as 12 feet. 'Le Lyrial' | Meals: B L D

FEB 1: **Depart Ushuaia**

'Le Lyrial' docks at Ushuaia this morning. Enjoy breakfast and then say goodbye to your Expedition Team and ship's

crew before disembarking by 9:00 a.m. You are transferred to the airport for your return flight to Buenos Aires, where you connect to your international flight home. Meals: B

Note: Itinerary is for guidance purposes only and may be adjusted due to unforeseen circumstances including weather, wildlife, ice, medical emergencies and other conditions beyond A&K's control at the sole discretion of the Captain.

INSPIRING ACCOMMODATIONS



'Le Lyrial'

Enjoy all-balcony accommodations on exclusively chartered 'Le Lyrial.' See pages 98–101 for details.



Palacio Duhau — Park Hyatt Buenos Aires

Contemporary luxury hotel opened in 1934 and located in the traditional neighborhood of Recoleta.

EXTEND YOUR JOURNEY



Iguazu Falls Pre-Tour Extension

4 days from \$3,595

Internal air priced from \$685 (Buenos Aires/Iguazu/Buenos Aires)

Discover Iguazu Falls, visiting both the Argentine and Brazilian sides of this South American natural wonder.



Ushuaia Post-Tour Extension

3 days from \$2,095

Explore the Southern Andes, venturing off-road at Fagnano Lake and cruising to Gable Island for forested hikes.

Contact A&K or visit abercrombiekent.com for complete details.

DATES & PRICING

	INCLUDES HOTEL ROOM UPGRADE + ONBOARD BUTLER SERVICE								
	Category 1 Classic Stateroom	Category 2 Deluxe Stateroom	Category 3 Premier Stateroom	Category 4 Prestige Suite	Category 5 Premier Two-Room Suite	Category 6 Privilege Two-Room Suite	Category 7 Grand Deluxe Two-Room Suite	Category 8 Grand Privilege Three-Room Suite	Category 9 Owner's Suite
Jan 18–Feb 1, 2023	\$20,495	\$22,495	\$23,495	\$33,495	\$36,995	\$38,495	\$43,495	\$48,495	\$52,495
Early Booking Discount Price*	\$16,995	\$18,995	\$19,995	\$29,995	\$33,495	\$34,995	\$39,995	\$44,995	\$48,995
Single Supplement	\$15,375	\$16,875	\$17,625	\$28,495	\$31,825	\$33,245	\$37,995	\$42,745	\$46,545

Economy class from \$895 (Buenos Aires/Ushuaia/Buenos Aires)

Prices are per person, double occupancy. *Early booking discount is subject to availability and may be withdrawn at any time.

Journey Details: This journey contains some active elements, including Zodiac boat excursions, walks over uneven terrain and optional, challenging hikes. Minimum age is 7 years. Categories 4–9 include room upgrade at the hotel and butler service aboard the ship. First group event: excursion on Jan 19. Last group event: disembarkation at 9:00 a.m. on Feb 1.

Exclusively Included with Your A&K Luxury Expedition Cruise:

- Zodiac excursions led by naturalist driver-guides | International cuisine, afternoon tea and pastries, and 24/7 room service | Open bar on board | Expedition gear (see page 9 for details) | Traveller's Valet® laundry service
- All gratuities, port charges and taxes | Airport meet-and-greet with transfers | Complimentary Wi-Fi

Arctic Cruise Adventure: In Search of the Polar Bear

Jun 30–Jul 14, 2022 | 15 days from **\$16,995** (was \$19,495)
Limited to 199 guests on exclusively chartered, all-balcony 'L'Austral'

Oslo Pre-Tour Extension | 4 days from \$3,795
Reykjavik Post-Tour Extension | 4 days from \$4,795



ITINERARY AT A GLANCE

- JUN 30 OSLO, NORWAY
- JUL 1 LONGYEARBYEN
- JUL 2-6 SVALBARD ARCHIPELAGO
- JUL 7 AT SEA
- JUL 8 JAN MAYEN
- JUL 9-10 GREENLAND
- JUL 11 DENMARK STRAIT
- JUL 12 HUSAVIK, ICELAND
- JUL 13 ICELAND'S WESTFJORDS
- JUL 14 REYKJAVIK



Check out A&K online for Arctic blog stories, photo galleries and tips from our experts.



See the Alkefjellet bird cliffs from your expert-piloted Zodiac



MEET OUR FEATURED EXPERTS



Michelle Valberg

PHOTOGRAPHER, NIKON AMBASSADOR

An award-winning photographer celebrated for her work in the north, Michelle is a Canadian Nikon Ambassador, Canadian Geographic Photographer-in-Residence and the author of four books.



Juan José (JJ) Apestegui

ASSISTANT EXPEDITION LEADER

Born in Costa Rica, JJ's fascination with nature called him to a career as a naturalist guide and expedition leader. He brings his expertise of natural history as well as polar bears and their native habitat to the Arctic.

Explore the Arctic on an all-encompassing expedition in search of the mighty polar bear. Travel alongside A&K's unmatched Expedition Team and knowledgeable experts intimately familiar with the region, seeking out the bear in the Svalbard Islands and discovering the starkly beautiful lava fields and ice caves of Iceland's Westfjords. Experience this thrilling destination through daily guided shore landings, as well as active excursions.

JUN 30: Arrive Oslo, Norway

Arrive in Oslo, your gateway to the Arctic. On arrival, you are met and escorted to your hotel. This evening, meet fellow guests for a welcome dinner and cocktail reception. **Radisson Blu Airport Hotel, Oslo Gardermoen | Meals: D**

JUL 1: Norway | Oslo to Longyearbyen

Board an early morning charter flight to Longyearbyen, the capital of Svalbard, also known as Spitsbergen, the sovereign Arctic archipelago of Norway. It is one of the most remote groups of islands on the planet, with nearly two-thirds of its surface covered in luminous glaciers. Tour the tiny town and its Arctic Museum. This afternoon, board your luxury expedition cruiser. **'L'Austral' | Meals: B L D**

JUL 2-6: Norway | The Svalbard Archipelago

Very few people have the opportunity to view the remote wilderness of the Svalbard Islands. In the archipelago, polar bears, walruses, Svalbard reindeer and an incredibly rich variety of birds are abundant, as are cathedrals of



Trek along the snow-flecked slopes of Spitsbergen

ice, glaciers and craggy mountain peaks. An exquisite assortment of flora also peppers this barren landscape.

The primary objective of your voyage is to spot polar bears as they roam in their natural habitat. Cruising on A&K's exclusive charter limited to just 199 guests grants you unrestricted access to every navigable area within the Svalbard archipelago — something ships with larger capacities cannot provide — allowing the ship to visit any locale favored by the bears. Your Captain and Expedition Leader determine the day's best sightseeing opportunities, which may include:

Ny-Alesund: Home to a polar research station and the northernmost post office in the world.

Alkefjellet, or “auk cliffs”: Staggering cliffs that drop directly into the water and provide a home to vast colonies of auks, diving birds entirely dependent on the sea for their food.

Monacobreen: Formerly known as Monaco Bay, this glacier reaches down into Spitsbergen and is frequented by polar bears, harbor and bearded seals, walruses and a multitude of seabirds.

The Austfonna Icecap: One of the world's largest icecaps spanning over 5,000 square miles.

Liefdefjorden (The Love Fjord): Named after a Dutch ship with the same name, this fjord is another excellent area for spotting polar bears and wildlife.

Sjuoyane (“Seven Islands”): The most northerly region of the Svalbard archipelago.

In every region, enjoy endless moments of discovery alongside A&K's seasoned Expedition Team, who know intuitively where and when you're most likely to see polar bears and

wildlife — which you observe from the safety and comfort of your luxury expedition cruiser. These same experts also scout every landing site in advance of your arrival, assuring your safety and maximizing your experience ashore.

'L'Austral' | Meals: B L D

JUL 7: **At Sea** | Cruising the Greenland Sea

Cruise south through the Greenland Sea as your lecturers offer presentations on the wildlife, history and geology of Svalbard, and prepare you for visits to Jan Mayen and Greenland. 'L'Austral' | Meals: B L D

JUL 8: **Jan Mayen** | Glacier-Cloaked Volcano

At the confluence of the Greenland and Norwegian seas, arrive at Jan Mayen, a rugged island dominated by the 7,500-foot Beerenberg Volcano, the world's northernmost active volcano. With special permission and conditions permitting, land on this rarely visited island to see its meteorological station Olonkinbyen and discover its phenomenal bird colonies. Designated by BirdLife International as an Important Bird Area (IBA), Jan Mayen supports large breeding colonies of northern fulmars, little auks, thick-billed guillemots and black guillemots. 'L'Austral' | Meals: B L D

JUL 9-10: **Greenland** | Remote ltoqqortoormiit Village

While crossing the Greenland Sea and cruising the Arctic ice edge, your Expedition Team prepares you for the world's largest island: Greenland. Arrive at its rarely visited east coast and Scoresby Sound, the largest and longest fjord system in the world, all of which you enjoy exploring for the next two days. Embark on Zodiac excursions through the fjord's intricate network, taking in its islands and icebergs, and searching for residents that include the musk ox and

Arctic Wildlife and Culture Highlights with A&K

From quaint villages at the top of the world to a variety of exhilarating active adventures, look forward to experiencing these highlights with your Expedition Team on this exciting Arctic voyage.



Active Exploration

Explore the geological wonders of this region with a sea kayak tour led by an expert guide.



Diverse Wildlife

Musk oxen, humpback whales, Arctic foxes and the polar bear call these chilly expanses home.



Greenlandic Towns

Visit the unique coastal towns and remote settlements of Greenland, including the picturesque Iltoqqortoormiit.



Arctic Flora

From Norway to Greenland to Iceland, discover rugged expanses draped in diminutive flowers and plants.

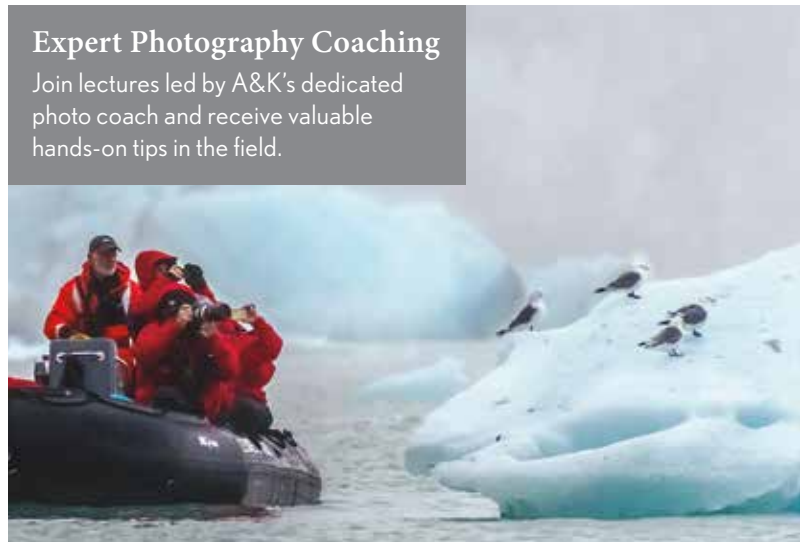

Expert Photography Coaching

Join lectures led by A&K's dedicated photo coach and receive valuable hands-on tips in the field.



Soak up Iceland's wondrous Godafoss Falls

Arctic fox. Ice conditions permitting, disembark for a visit to the small settlement of Ittoqqortoormiit, one of the most isolated villages in Greenland. 'L'Austral' | Meals: B L D

"This was one heck of a trip!
A&K outdid themselves. This was our
third trip with A&K and we love them."

– Dan and Amy; Naples, FL; July 2019

JUL 11: At Sea | Cruising the Denmark Strait

Enjoy a relaxing day at sea cruising the strip of water that separates Greenland from Iceland and connects the Arctic Sea with the Atlantic Ocean. Watch for seabirds and whales from the deck in between insightful lectures presented by your Expedition Team. 'L'Austral' | Meals: B L D

JUL 12: Iceland | Whale-Watching Haven

Arrive in picturesque Husavik and visit the Husavik Whale Museum, supported by A&K Philanthropy. The museum is one of the world's foremost centers for research of whales

and their habitat. Afterward, choose to embark on a scenic whale-watching tour followed by free time in Husavik, or set off for Godafoss Falls and geothermal Lake Myvatn. Tonight, gather with your Expedition Team and fellow guests for a special farewell reception and dinner.

'L'Austral' | Meals: B L D

JUL 13: Iceland's Westfjords | Lava & Ice-Carved Lands

The Westfjords of Iceland are more remote and much less visited than other parts of the country, with small settlements interspersed among spectacular mountains and coves. You might make a visit to Dynjandi Falls, the grandest waterfall in the Westfjords. Dynjandi is a spectacular sight, with water cascading down tiered ridges flanked by a green and brown façade. Enjoy leisurely walks up to a viewing platform or opt for something more vigorous, like a hike all the way to the top of the falls. You might also visit Red Sand Beach, one of the most beguiling shorelines in Iceland. Wander the reddish-hued sands as they subtly change color with the sunlight, shifting through a palette of reds, golds and grays. 'L'Austral' | Meals: B L D

JUL 14: Depart Reykjavik

This morning, disembark your luxury expedition cruiser in

Reykjavik and transfer to the airport for your return flight home, or continue on in Iceland with a Reykjavik extension.

Meals: B

Note: Itinerary is for guidance purposes only and may be adjusted due to unforeseen circumstances including weather, wildlife, ice, medical emergencies and other conditions beyond A&K's control at the sole discretion of the Captain.

INSPIRING ACCOMMODATIONS



'L'Austral'

Enjoy all-balcony accommodations on exclusively chartered 'L'Austral.' See pages 102-105 for details.



Radisson Blu Airport Hotel, Oslo Gardermoen

Sleek, convenient airport hotel.

EXTEND YOUR JOURNEY



Oslo Pre-Tour Extension

4 days from \$3,795

Discover historic and vibrant Oslo with a visit to its colorful cafés, world-class museums and Roald Amundsen's home.



Reykjavik Post-Tour Extension

4 days from \$4,795

Visit this dynamic capital and enjoy a choice of activities, including Skogafoss waterfall and the Blue Lagoon.

Contact A&K or visit abercrombiekent.com for complete details.

DATES & PRICING

INCLUDES HOTEL ROOM UPGRADE + ONBOARD BUTLER SERVICE

	Category 1 Classic Stateroom	Category 2 Deluxe Stateroom	Category 3 Premier Stateroom	Category 4 Superior Stateroom	Category 5 Prestige Suite	Category 6 Premier Two-Room Suite	Category 7 Prestige Two-Room Suite	Category 8 Owner's Suite
Jun 30-Jul 14, 2022	\$19,495	\$21,995	\$23,495	\$24,495	\$32,495	\$38,495	\$41,495	\$46,495
Early Booking Discount Price*	\$16,995	\$19,495	\$20,995	\$21,995	\$29,995	\$35,995	\$38,995	\$43,995
Single Supplement	\$14,245	\$16,495	\$17,625	\$18,375	\$28,495	\$34,195	\$37,045	\$41,795

Economy class from \$495 (Oslo/Longyearbyen)

Prices are per person, double occupancy. *Early booking discount is subject to availability and may be withdrawn at any time.

Journey Details: This journey contains some active elements, including Zodiac boat excursions, walks over uneven terrain and optional, challenging hikes. Minimum age is 7 years. Categories 5-8 include room upgrade at the hotel and butler service aboard the ship. First group event: welcome reception at 6:30 p.m. on Jun 30. Last group event: disembarkation by 9:00 a.m. on Jul 14.

Exclusively Included with Your A&K Luxury Expedition Cruise:

Zodiac excursions led by naturalist driver-guides | International cuisine, afternoon tea and pastries, and 24/7 room service | Open bar on board | Expedition gear (see page 9 for details) | Traveller's Valet® laundry service
All gratuities, port charges and taxes | Airport meet-and-greet with transfers | Complimentary Wi-Fi

The Northwest Passage: From Greenland to the Bering Sea

Aug 23–Sep 15, 2022 | 24 days from **\$32,995** (was \$36,995)
Limited to 199 guests on exclusively chartered, all-balcony 'L'Austral'

Alaska Post-Tour Extension | 4 days from \$3,495

ITINERARY AT A GLANCE

- AUG 23-24 MONTREAL, CANADA
- AUG 25 KANGERLUSSUAQ, GREENLAND
- AUG 26-30 WESTERN GREENLAND
- AUG 31-SEP 7 NUNAVUT, CANADA
- SEP 8-10 NORTHWEST TERRITORIES, CANADA
- SEP 11 HERSCHEL ISLAND, YUKON TERRITORIES
- SEP 12-13 BEAUFORT SEA
- SEP 14 LITTLE DIOMEDE, ALASKA
- SEP 15 NOME



Visit A&K online for day-by-day trip logs and exciting history on the Northwest Passage.



○ ARRIVE/DEPART
 - - - AIR
 — CRUISE
 ···· EXTENSION

MEET OUR FEATURED EXPERTS



Leslie Qammaniq INUIT CULTURE EXPERT

Born in Nunavut's Pond Inlet, Leslie was raised experiencing a traditional lifestyle. She proudly carries this forward today as a passionate ambassador and teacher of Inuit culture and tradition.



Russel Potter ARCTIC HISTORY LECTURER

Author, lecturer and fellow of the Royal Canadian Geographical Society, Russel is known for his expertise on Franklin's lost expedition of 1845. In 2017, he retraced Franklin's route with *Erebus* author, Sir Michael Palin.

Embark on an extraordinary expedition through the rarely-transited Northwest Passage, voyaging from western Greenland through the Canadian Arctic to Nome, Alaska. Follow in the footsteps of the most legendary polar explorers and under the wing of A&K's famed Expedition Team, including an Inuit cultural expert, while experiencing iceberg-laden shores, remote Inuit villages, historic islands and spectacular geological wonders.

AUG 23: Arrive Montreal, Quebec

Arrive in Montreal and transfer to your hotel. Later, gather for a welcome dinner, where you meet your fellow guests and Expedition Team. **Four Seasons Hotel Montreal | Meals: D**

AUG 24: Montreal | Dynamic French-English City

Today, explore this modern Canadian city with a choice of engaging tours, including a panoramic city tour that begins with a guided visit of Notre-Dame Basilica, reveals the scenic summit of Mount Royal and includes a tasting of the city's fabled bagels. You may opt instead to explore Old Montreal and Little Italy with its open-air Jean Talon Market. As an alternative, explore Old Montreal on foot, learning about its French and English heritage; see Jacques-Cartier Square, Place d'Armes and Saint Jacques Street with its notable Victorian architecture. As another option, you may take a guided walking tour through the city's downtown, traversing its "Underground City," Sainte Catherine Street and Quartier des Spectacles, the city's entertainment district. **Four Seasons Hotel Montreal | Meals: B**



Keep on the lookout for polar bears as you wind through the Northwest Passage

AUG 25: **Kangerlussuaq** | Edge of Inlandis

Transfer to the airport for an early morning charter flight to Western Greenland, arriving at Kangerlussuaq at the edge of the Greenland Ice Sheet. Later, board your luxury expedition cruiser and enjoy the thrill of setting off for sea. This evening, join fellow guests and your Expedition Team for a welcome reception. 'L'Austral' | Meals: B L D

AUG 26-30: **Western Greenland** | Amundsen's Beginning

In 1906, Roald Amundsen became the first polar explorer to successfully cross the entire Northwest Passage. Begin as he did, venturing along Greenland's stunning West Coast and north into Baffin Bay for the next five days. Your Captain and Expedition Team determine the day's best excursions, which may include the following areas:

Sisimiut: North of the Arctic Circle, Sisimiut is the northernmost city in Greenland able to maintain a year-round, ice-free port as well as sufficient snow for dogsledding in winter and spring. Visit the local museum and enjoy an Inuit sea kayak demonstration.

Disko Bay & Ilulissat: Cruise into the wide inlet of Disko Bay, first explored by Erik the Red in 985. Discover the Ilulissat Icefjord, a UNESCO World Heritage Site at the mouth of one of the fastest and most active glaciers in the world, Sermeq Kujalleq. Take a walking tour of Ilulissat, visit its history museum, and meet with villagers to learn about local life. Conditions permitting, board a local vessel for an iceberg cruise of Disko Bay.

Ummannaq Fjords: North of Ilulissat, this geological wonder teems with marine life. Visit Karrat Fjord to see the

iceberg-clad bay and the remains of ancient huts, built by Thule hunters (Inuit ancestors) more than 500 years ago.

Kullorsuaq: Translated as "Big Thumb," Kullorsuaq remains one of the most traditional hunting, fishing and trading villages in Greenland. 'L'Austral' | Meals: B L D

AUG 31-SEP 7: Nunavut | Vast Canadian Arctic Archipelago Cruise into the Canadian Arctic Archipelago of Nunavut and enter the heart of the Northwest Passage. As your luxury expedition cruiser winds through legendary channels and inlets, A&K's enrichment specialists continue to spark captivating discussions that enhance your discovery. Your crew and Expedition Team determine your itinerary, which is dependent on weather, sea, ice and wildlife conditions. Exciting excursions may include:

Pond Inlet: "Place of Mittima's Grave," Pond Inlet is the gateway to the Northwest Passage and a rich archaeological site. After clearing customs formalities, embark on a shore excursion to an area once inhabited by the ancient Thule. Visit the Nattinnak Visitor's Center or Toonoonik Sahoonek Co-op, where you may shop for handcrafted goods.

Lancaster Sound: Situated between Devon Island and Baffin Island, this body of water is home to an abundance of Arctic cod and seasonal populations of Beluga and bowhead whales, black guillemots, Arctic terns and other wildlife.

Beechey Island: Historic moments in Arctic exploration define this island. Beechey is best known for providing a safe haven to British explorer Sir John Franklin in 1845, who took shelter for two years before his ill-fated attempt to conquer the Northwest Passage. See the grave markers for three of his men and visit the Franklin's cenotaph.

Best of the Northwest Passage with A&K

Bookended by two oceans, this historic passage reveals the northern coast of North America and its rare Arctic waterways, wildlife, geology and communities. Experience these highlights and more with A&K.

Franklin Bay's "Smoking Hills"

This geological phenomenon of the Northwest Territories features effusive smoke rising from a hot Martian landscape.



Inuit Culture

At the shores of remote Ulukhaktok, receive a warm welcome from this traditional Inuit community, complete with food and dancing.



Ilulissat Icefjord of Greenland

From the seat of a Zodiac, explore the icebergs of this massive UNESCO-designated fjord, one of the most active glaciers in the world.



Legendary Beechey Island

Visit historic Beechey Island and the cenotaph memorial erected in memory of lost explorer, Sir John Franklin.



AKP Auction

Support local Arctic communities by participating in an onboard A&K Philanthropy auction featuring locally made works of art.



Explore the historic trading post of Fort Ross

Fort Ross: Abandoned in 1948, this former trading post was founded in 1937 as a place for trappers to barter Arctic fox pelts in exchange for necessities. Explore its remaining structures and perhaps take a Zodiac excursion to CoBay, as your naturalists share stories about its residents.

Gjoa Haven: During his attempt on to cross the passage on 'Gjoa', Roald Amundsen took respite in this natural harbor as he waited for ice conditions to improve. For two years, he lived with the Netsilik Inuits and learned survival skills that later proved invaluable on his South Pole expedition.

Victoria Island: Cruise the south coast of Victoria and through Queen Maud Gulf, Dease Strait and Coronation Gulf. Expedition stops may include bird sanctuary Jenny Lind Island and Johansen Bay. 'LAustral' | Meals: B L D

SEP 8-10: Northwest Territories | Remote Frontier
Enter Canada's Northwest Territories and continue through the heart of the Northwest Passage, where you may experience exciting excursion opportunities that include:

Ulukhaktok: Visit with the local Inuit of Holman Village, experiencing drum dances, and tastings of fresh char and bannock rings (fried dough) prepared over an open fire. Tour the town art center and discover Ulukhaktok's beautiful printmaking tradition, carvings and hats made of coveted musk ox wool.

Banks Island: The fourth largest island in the Canadian Archipelago, Banks is home to deep Inuit history and a population of about 60,000 muskoxen.

Franklin Bay: Discover the "Smoking Hills," cliffs of bituminous shale that endlessly combust and burn. This

geological phenomenon has likely been occurring for millennia and is a rare sight to see. 'LAustral' | Meals: B L D

SEP 11: Herschel Island | The Yukon Territory
On expedition in 1826, Captain Franklin was the first European to lay eyes on this unique island at the northernmost point of the Yukon Territory. Herschel supports numerous wildlife and is one of the only places on earth where you may see a grizzly bear, black bear and polar bear. Evidence of the island's whaling culture and Thule ancestors remains along its coastline, now greatly affected by sea erosion and climate change. 'LAustral' | Meals: B L D

SEP 12-13: Beaufort Sea | Waters of the White Whale
Typically dense with ice floes and fog, the Beaufort Sea opens up a 60-mile-wide coastal pass from August to September. As your expedition ship cruises into the U.S. and clears at Point Barrow, Alaska (U.S. Customs clearance only), continue participating in lectures led by your Expedition Team. Relax on your private balcony or join fellow guests on deck where, with some luck, you may spy beluga whales, which travel in numbers here, and the northern lights in autumn. 'LAustral' | Meals: B L D

SEP 14: Little Diomed | Along the Alaskan Coast
Continue cruising to Little Diomed, an island between Alaska and Russia at the edge of the International Dateline. Enjoy a Zodiac cruise of the island, where the Ingalikmiut maintain a traditional lifestyle. 'LAustral' | Meals: B L D

SEP 15: Nome, Alaska | Gold Rush Fever
Arrive and disembark in Nome, Alaska, among the wildest

reaches of mainland America. Try your hand at gold panning, experience a dogsled demonstration and see the Bering Sea Land Bridge National Monument. Later, transfer to the airport for your chartered flight to Anchorage, and then continue on with your homebound flight. Meals: B L

Note: Itinerary is for guidance purposes only and may be adjusted due to unforeseen circumstances including weather, wildlife, ice, medical emergencies and other conditions beyond A&K's control at the sole discretion of the Captain.

INSPIRING ACCOMMODATIONS



'L'Austral'
Enjoy all-balcony accommodations on exclusively chartered 'L'Austral'. See pages 102–105 for details.



Four Seasons Hotel Montreal
A modern and luxurious hotel with a spa and prime location in Montreal's Golden Mile Square.

EXTEND YOUR JOURNEY

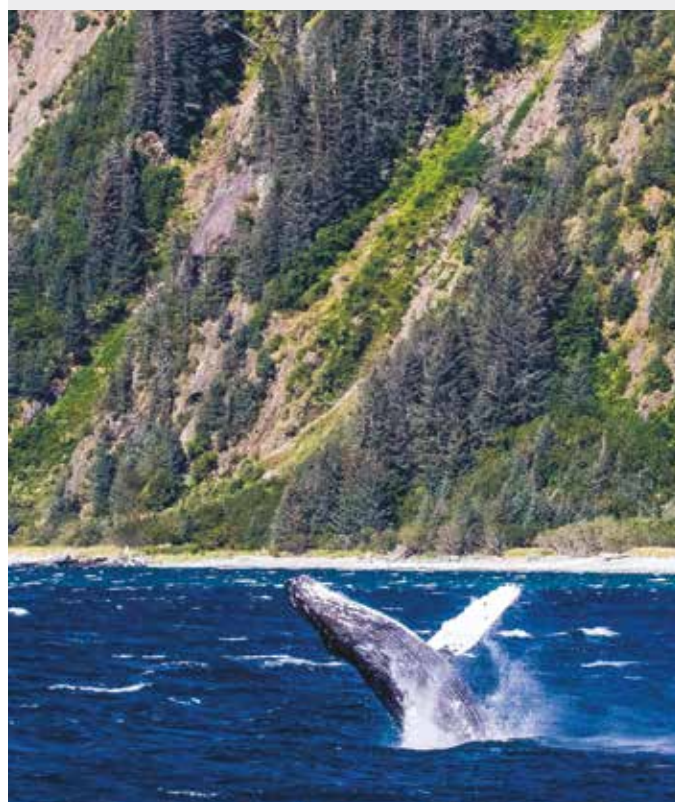

Alaska Post-Tour Extension

4 days from \$3,495

Discover spectacular Alaska, ascending Mount Alyeska by cable car, cruising Prince William Sound and enjoying a docent-led visit at the exceptional Anchorage Museum of History and Art.

Contact A&K or visit abercrombiekent.com for complete details.

DATES & PRICING

INCLUDES HOTEL ROOM UPGRADE + ONBOARD BUTLER SERVICE

	Category 1 Classic Stateroom	Category 2 Deluxe Stateroom	Category 3 Premier Stateroom	Category 4 Superior Stateroom	Category 5 Prestige Suite	Category 6 Premier Two-Room Suite	Category 7 Prestige Two-Room Suite	Category 8 Owner's Suite
Aug 23–Sep 15, 2022	\$36,995	\$40,995	\$42,995	\$44,995	\$55,995	\$64,995	\$66,995	\$79,995
Early Booking Discount Price*	\$32,995	\$36,995	\$38,995	\$40,995	\$51,995	\$60,995	\$62,995	\$75,995
Single Supplement	\$27,745	\$30,745	\$32,245	\$33,745	\$49,395	\$57,945	\$59,845	\$72,195

Economy class from \$3,150 (Montreal/Kangerlussuaq; Nome/Anchorage)
Prices are per person, double occupancy. *Early booking discount is subject to availability and may be withdrawn at any time.

Journey Details: This journey contains some active elements, including Zodiac boat excursions, walks over uneven terrain and optional, challenging hikes. Minimum age is 7 years. Categories 5–8 include room upgrade at the hotel and butler service aboard the ship. First group event: welcome reception at 6:30 p.m. on Aug 23. Last group event: disembarkation and excursion in Nome on Sep 15.

Exclusively Included with Your A&K Luxury Expedition Cruise:

Zodiac excursions led by naturalist driver-guides | International cuisine, afternoon tea and pastries, and 24/7 room service | Open bar on board | Expedition gear (see page 9 for details) | Traveller's Valet® laundry service
All gratuities, port charges and taxes | Airport meet-and-greet with transfers | Complimentary Wi-Fi

Wonders of Japan Cruise: Cherry Blossom Season

Mar 22–Apr 4, 2022 | 14 days from **\$18,995** (was \$20,995)
Limited to 199 guests on exclusively chartered, all-balcony 'Le Soleal'

Kyoto Pre-Tour Extension | 4 days from \$4,495

Tokyo Post-Tour Extension | 4 days from \$6,295

ITINERARY AT A GLANCE

MAR 22-24	OSAKA, JAPAN
MAR 25	TAKAMATSU
MAR 26	HIROSHIMA (MIYAJIMA)
MAR 27	UWAJIMA
MAR 28	KARATSU
MAR 29	ULSAN/GYEONGJU, SOUTH KOREA
MAR 30	SAKAIMINATO/MATSUE, JAPAN
MAR 31	KANAZAWA
APR 1	SADO-GA-SHIMA
APR 2	AT SEA
APR 3-4	OTARU/SAPPORO



Visit A&K online for videos, blog stories and trip logs showcasing this Japan cruise.

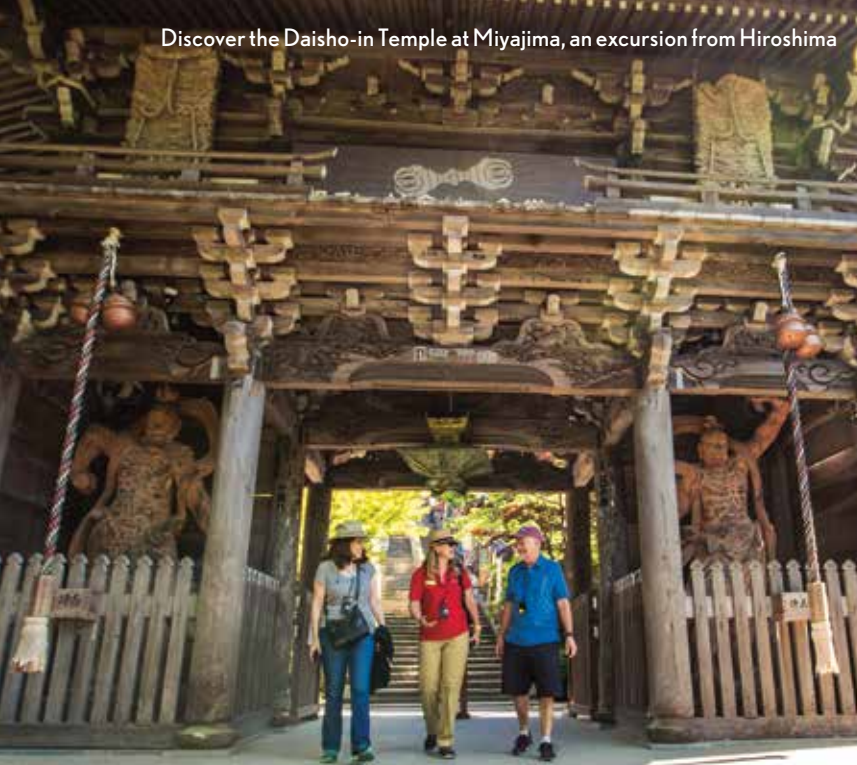

MEET OUR FEATURED EXPERTS



Simon Rickard

JAPANESE GARDENS LECTURER

Former head gardener at Australia’s iconic Heronswood and the Garden of St Erth, Simon runs his own gardening design consultancy. He has led many expeditions to Japan and is excited to return during cherry blossom season.



Suzana Machado D’Oliveira

EXPEDITION DIRECTOR

Leading A&K cruises for 30 years, Suzana has travelled everywhere, including Greece, the Arctic and Antarctica. She has a passion for Japanese culture and has lead A&K’s expeditions to Japan for years.

Experience fascinating Japan during springtime with a chance to witness the country’s iconic cherry blossoms alongside a professional photographer. Spanning five islands, this all-encompassing cruise explores Japan’s culturally rich coastline with a pre-cruise stay in Osaka and included shore excursions throughout, including a visit to Hiroshima’s Peace Memorial Park, the Adachi Museum of Art and its gardens, and Kanazawa’s historic district.

MAR 22: Arrive Osaka, Japan

Meet your A&K representative and transfer to your ideally located hotel. Spend the remainder of the day at leisure.
The Ritz-Carlton, Osaka

MAR 23: Osaka | Cultural Wonders

Begin your adventure with a chance to explore one of Japan’s most vibrant cities: Osaka. On a full-day excursion to Kyoto, visit the Golden Pavilion (Kinkakuji Temple), attend a talk about Zen Buddhism at Tenryuji Temple and explore Nijo Castle. You can also enjoy a historic voyage to Nara, the first Japanese capital, including Horyu-ji, the country’s oldest temple. For an incredible overview, take a scenic drive to Uji, possibly enjoying the sight of cherry trees blossoming along Uji River. Gather with fellow guests this evening for a welcome reception and dinner, complete with a Kabuki performance. **The Ritz-Carlton, Osaka | Meals: B L D**

MAR 24: Osaka | The Adventure Begins

After breakfast at your hotel, enjoy the morning at leisure



Ritsurin Park, a traditional Japanese garden in Takamatsu

or join a panoramic tour of Osaka that includes a visit to the Dotonbori district and the imposing Osaka Castle. Enjoy lunch followed by a stroll through the wandering paths of Taiko-en Garden, admiring its ponds and stone bridges. This afternoon, transfer to Kobe where you board your luxurious expedition cruiser and home for the next 11 nights. 'Le Soleal' | Meals: B L D

MAR 25: **Takamatsu** | Explore Your Way

Wake up in charming Takamatsu, the gateway to Shikoku Island. Opt for a boat ride to Shodoshima, the heart of Japan's olive-growing industry, for a full-day tour. You may otherwise remain on Shikoku Island. Here, your day starts with a visit to picture-perfect Ritsurin Park, one of Japan's finest gardens. Next, explore the Kinashi area of Takamatsu, among the country's main bonsai production centers, where you learn about traditional methods of growing and caring for these meticulously cultivated little trees. A few others may travel to Naoshima Island by ferry for a full-day excursion, celebrating its architecture and art museums. Visit the hillside Chichu Art Museum and stop at Benesse House, a complex featuring unique work by both Japanese and international artists. 'Le Soleal' | Meals: B L D

MAR 26: **Hiroshima & Miyajima** | Memorials & Shrines

Vibrant and full of historical significance, Hiroshima is home to magnificent memorials and shrines. Start the day with a visit to the beautiful Peace Park and Museum, with its somber cenotaph containing names of atomic bomb victims. Then, take a speedboat ride to Miyajima Island, site of the iconic Torii Gate and the Daisho-in Buddhist temple. Or enjoy a full-day excursion through Hiroshima,

visiting the Hiroshima Castle and namesake Peace Park and Museum, where you attend a private talk with an atomic bomb survivor. If you prefer a day in nature, head out to the tranquil island of Miyajima. Ascend Mount Misen by cable car for a hike, admiring the Shinto shrine and Torii Gate from above. 'Le Soleal' | Meals: B L D

MAR 27: **Uwajima** | Seaside Splendor

Spend the day in Uwajima, situated on the west coast of Shikoku and home to Japan's main producers of pearls, for a glimpse of small-town living. While there, learn the process of cultivating and sorting pearls during a visit to a pearl farm. Continue to the samurai-era gardens of Tensha-en, with their spectacular mountain backdrop. Alternatively, explore Nanraku-en Garden, the largest on Shikoku, and enjoy a scenic hike in picturesque Yakushidani Canyon. Another option is a historic stroll to Yoshida along a cherry tree-lined lane, followed by an old town visit that includes a historic Kabuki theater. Return to the ship for a relaxing evening on board. 'Le Soleal' | Meals: B L D

MAR 28: **Karatsu** | Ancient Trading Post

This afternoon, your luxury expedition vessel arrives at the port of Karatsu. Once an early trading post between Japan and mainland Asia, Karatsu still maintains its medieval heritage. Visit Karatsu Castle, known as the "flying crane castle." Tour the Hikiyama Exhibition Hall, which houses the floats and artifacts used in the annual Karatsu Kunchi autumn festival. Alternatively, head to the city of Imari to visit its celebrated porcelain pottery kilns and the Mifuneyama Rakuen garden. 'Le Soleal' | Meals: B L D

The Marvels of Japan on an A&K Expedition

Japan is known for its impressive architecture, elegant cuisine, inspiring springtime gardens and cultural timeless traditions. Experience these highlights and more on your voyage with A&K.



Art and Gardens

Enjoy a visit to the Adachi Museum of Art in Matsue, which melds the founders' passions for art and garden design.



Cherry Blossoms

Explore Japan during the estimated cherry blossom season and witness the breathtaking *sakura* flower up close.



Authentic Cuisine

Indulge in culinary adventures on shore at restaurants known for their unique Japanese cuisine – including sushi, okonomiyaki and tempura.



Fascinating Architecture

Discover Japan's most iconic structures, such as the Karatsu Castle, which is one of the country's few medieval castles.



Timeless Traditions

Enjoy an exclusive, private performance by the Kodo taiko drummers in Sado-ga-shima.



Explore the Bulguksa Temple in Gyeongju, a UNESCO World Heritage Site

MAR 29: Gyeongju, South Korea | Korean Capital
Disembark and spend a full day exploring Gyeongju, South Korea, the ancient capital of the Silla Dynasty and a UNESCO World Heritage Site. Gyeongju's cultural heritage dates back to the first millennium. Witness its excavated temples, tombs and pagodas. Then, view the treasures of the National Museum, which houses an exceptional collection of jewelry, weapons and pottery. Sit down to a lunch of Korean delicacies and witness a traditional dance performance. 'Le Soleal' | Meals: B L D

"This was an incredible journey into the country, the culture and the people of Japan. Well done."

– Kenneth and Susan; Scottsdale, AZ; May 2019

MAR 30: Matsue, Japan | Verdant Gardens
Return to Japan and disembark at Sakaiminato to visit Matsue, the "town of water." Explore the countryside, pausing to wander through the picturesque Yuushien Garden. Enjoy lunch at a local restaurant before visiting historic Matsue Castle, one of Japan's few remaining medieval castles, built in original wooden form. Art lovers can visit the Adachi Museum of Art, which melds the founders' passions for art and garden design. After a traditional lunch at a *ryokan* (inn), visit Yakumo-mura village to learn about the art of Japanese paper making. 'Le Soleal' | Meals: B L D

MAR 31: Kanazawa | Immersion into the Arts
Spend the day in the thriving art center of Kanazawa, known for its Kutani-style pottery and gold-leaf workmanship, followed by a visit to Edo-period Kenrokuen Garden, considered among the best in Japan. For a more active alternative, take a hike in Kakusenkei Gorge with a soothing *onsen* (spa) experience in the Yamanaka Onsen district. Wander Omicho Market, which features everything from fresh flowers to fish, and then stroll in the Higashi Chaya-gai geisha district, with its well-preserved historic geisha houses. 'Le Soleal' | Meals: B L D

APR 1: Sado-ga-Shima | Kodo Taiko Drummers
Arrive at pastoral Sado Island, with its rice paddies, bamboo groves and surf-pounded seacoasts. Political exiles and deposed emperors were once "banished" to live on this beautiful isle. Enjoy an exclusive, private performance by the Kodo taiko drummers, and then visit the Hakusanmaru Exhibition Hall and Ogi Folk Museum, followed by a farmer's talk at the rice paddies. 'Le Soleal' | Meals: B L D

APR 2: At Sea | Hokkaido Island Cruising
Enjoy a relaxing day on board while cruising toward Hokkaido. Share stories and photographs with newfound friends and take advantage of the ship facilities, including relaxing lounges, the panoramic fitness room and sauna. 'Le Soleal' | Meals: B L D

APR 3: Otaru | Historic Canals
Arrive in Otaru, your gateway to Hokkaido, Japan's northernmost island. Visit the city known for its canals, sake distilleries, architecture and views of Mount Tengu.

Opt for a historical and cultural tour of the city, once a prosperous fishing village. Afterward, discover Otaru's storied glassmaking and visit a sake distillery, where you may sample the rice wine. Whiskey lovers can learn about Japanese whiskey during a visit and tasting at Nikka Whisky Yoichi Distillery while others can choose to stroll along the city's canals. 'Le Soleal' | Meals: B L D

APR 4: Depart Sapporo

Disembark luxury 'Le Soleal' in Otaru. Transfer to the airport in Sapporo and board your homebound flight or continue on the Tokyo extension. Meals: B

Note: Itinerary is for guidance purposes only and may be adjusted due to unforeseen circumstances including weather, medical emergencies and other conditions beyond A&K's control at the sole discretion of the Captain.

While the itinerary is scheduled over estimated cherry blossom dates, this natural phenomenon is subject to climate and weather, and cannot be guaranteed. Excursions may be altered to offer optimum opportunities to view the cherry blossoms if available.

INSPIRING ACCOMMODATIONS



'Le Soleal'
Enjoy all-balcony accommodations on an exclusively chartered mega-yacht. See pages 106-109 for details.



The Ritz-Carlton, Osaka
The gateway to Western Japan, this luxury hotel boasts international cuisine, a spa and luxury rooms.

EXTEND YOUR JOURNEY



Kyoto Pre-Tour Extension

4 days from \$4,495

Discover timeless Kyoto, visiting its temples and gardens, exploring its buzzy districts and witnessing its traditions.



Tokyo Post-Tour Extension

4 days from \$6,295

Internal air included (Sapporo/Tokyo)

Explore Tokyo's markets and museums, experience hands-on art making and take a day trip to Hakone.

Contact A&K or visit abercrombiekent.com for complete details.

DATES & PRICING

INCLUDES HOTEL ROOM UPGRADE + ONBOARD BUTLER SERVICE

	Category 1 Classic Stateroom	Category 2 Deluxe Stateroom	Category 3 Premier Stateroom	Category 4 Superior Stateroom	Category 5 Prestige Suite	Category 6 Premier Two-Room Suite	Category 7 Prestige Two-Room Suite	Category 8 Owner's Suite
Mar 22-Apr 4, 2022	\$20,995	\$23,495	\$24,495	\$29,995	\$34,995	\$43,495	\$45,495	\$51,995
Early Booking Discount Price*	\$18,995	\$21,495	\$22,495	\$27,995	\$32,995	\$41,495	\$43,495	\$49,995
Single Supplement	\$15,745	\$17,625	\$18,375	\$22,495	\$31,345	\$39,425	\$41,325	\$47,495

Prices are per person, double occupancy. *Early booking discount is subject to availability and may be withdrawn at any time.

Journey Details

This journey contains some active elements. Minimum age is 7 years. Categories 5-8 include room upgrade at the hotel and butler service aboard the ship. First group event: morning excursion on Mar 23. Last group event: disembarkation by 9:00 am in Otaru on Apr 4.

Exclusively Included with Your A&K Luxury Expedition Cruise:

Choice of small-group guided shore excursions | International cuisine, afternoon tea and pastries, and 24/7 room service | Open bar on board | Traveller's Valet® laundry service | All gratuities, port charges and taxes | Airport meet-and-greet with transfers | Complimentary Wi-Fi

Kimberley Cruise: Australia's Last Frontier

May 6-18, 2022 | 13 days from **\$13,995** (was \$15,495)
Limited to 148 guests on exclusively chartered, all-balcony 'Le Laperouse'

Ningaloo Reef Pre-Tour Extension | 5 days from \$7,495

Perth and Margaret River Pre-Tour Extension | 5 days from \$5,495

Arnhem Land Post-tour Extension | 4 days from \$5,495

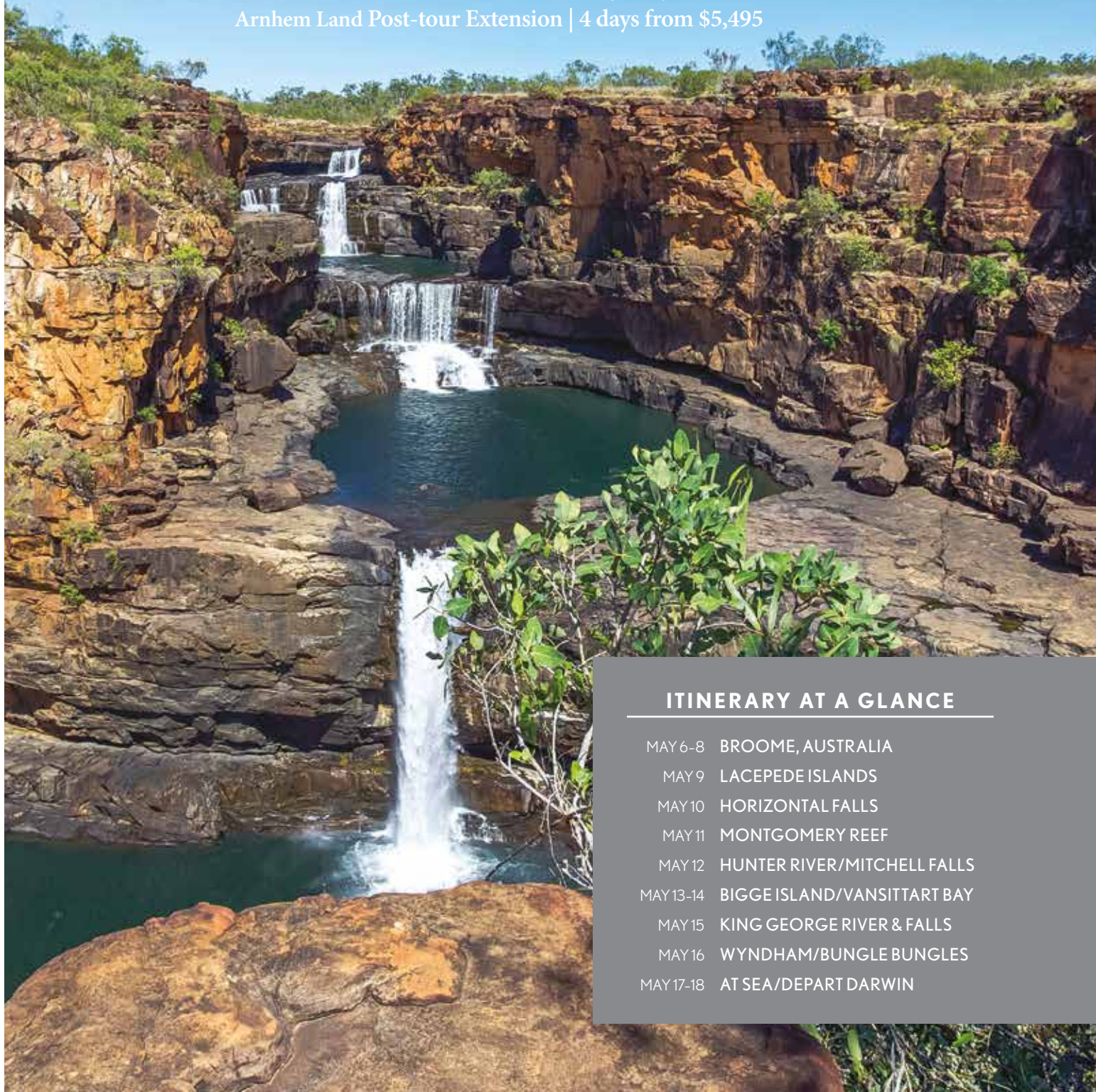

ITINERARY AT A GLANCE

- MAY 6-8 BROOME, AUSTRALIA
- MAY 9 LACEPEDE ISLANDS
- MAY 10 HORIZONTAL FALLS
- MAY 11 MONTGOMERY REEF
- MAY 12 HUNTER RIVER/MITCHELL FALLS
- MAY 13-14 BIGGE ISLAND/VANSITTART BAY
- MAY 15 KING GEORGE RIVER & FALLS
- MAY 16 WYNDHAM/BUNGLER BUNGLES
- MAY 17-18 AT SEA/DEPART DARWIN



Explore King George River and its jaw-dropping topography



MEET OUR FEATURED EXPERTS



Brad Climpson
EXPEDITION LEADER

Brad's passion for exploration has taken him all over the world. He brings extensive experience leading expeditions in the Kimberley and looks forward to introducing guests to this extraordinary region.



Bart Pigram
ABORIGINAL CULTURE EXPERT

A Yawuru man, Bart is passionate about protecting the indigenous Nyamba Buru Yawru community. He leads an excursion to Broome and offers engaging presentations on Aboriginal culture.

Cruise the Kimberley coast with A&K's award-winning Expedition Team and uncover one of Australia's most spectacular locales. Explore the remote city of Broome before setting off on a voyage that combines one-of-a-kind wildlife with lush scenery and vital indigenous culture. Fly by helicopter over Mitchell Falls, spot crocodiles in the Hunter River and view an astonishing horizontal waterfall on this thrilling adventure Down Under.

MAY 6-7: Arrive Broome, Australia

Arrive in Broome, the region's largest city, and transfer to your hotel near Cable Beach. Poised at the western edge of the Kimberley and hemmed by the blue Indian Ocean, Broome is every bit as daring as its more sparsely populated counterparts. The next day, enjoy exploring this swashbuckling treasure at your leisure, taking in its sweeping beaches, cinematic sunsets and relaxed atmosphere. Then meet your fellow guests and A&K's Expedition Team for a welcome dinner.

Cable Beach Club Resort & Spa | Meals: B D (May 7)

MAY 8: Broome | Jewel in the Wilds

Adventure awaits as you set out on your pre-selected excursion, whether it be a city tour of Broome's historic pearling industry and rich multicultural past or a birding walk on Roebuck Bay. Later, board your luxury expedition cruiser for the next 10 nights. 'Le Laperouse' | Meals: B L D



Join naturalists in search of crocodiles in the Hunter River

MAY 9-13: Kimberley's Wild Coast | Extraordinary Tides

For the next five days, enjoy privileged access to one of the most rarely visited regions in Australia. Each day, inspiring lectures, briefings and stimulating conversations with your Expedition Team elevate your discoveries in the Kimberley, bringing this vast wonderland into focus in a most enriching way. Your Captain and Expedition Team determine the best daily excursions, which may include:

Lacepede Islands: Set atop a coral reef, these four low-lying cay islands are separated from mainland Australia by the Lacepede Channel. The Lacepedes, as they are often called, are an important nesting site for green sea turtles and several species of seabirds, including brown boobies, red-chested frigate birds, crested terns and speckled ruddy turnstones.

Horizontal Falls: An exciting visit awaits at Horizontal Falls, described by Sir David Attenborough as "one of the greatest natural wonders of the world." Set within Talbot Bay, the horizontally flowing waterfalls are created when massive tidal currents squeeze through two narrow gorges. Experience this captivating phenomenon on a boat excursion.

Montgomery Reef: The Kimberley's theme of extreme tides continues at Montgomery Reef, Australia's largest inshore reef. Board Zodiacs to explore the reef system's lagoons, islets and rushing channels. The climax comes at low tide, when water dramatically cascades off the reef's emerging sandstone platform covered in coralline algae, often revealing astonishing sea life.

Freshwater Cove: Enjoy a guided bushwalk that leads to a cave depicting indigenous rock art. A magnificent display of sacred Wandjina figures, these ancient paintings reveal the ways, myths and traditions of the Worrorra people.

"The Kimberley region is like no other place on the continent; it is its own unique space – unspoiled and ancient. Every day leaves you with the knowledge that you are truly in a special place."

– Brad Climpson; A&K Expedition Leader

Mitchell Falls: Take off on an included thrilling helicopter flight over the vast Mitchell Plateau to sandstone-carved Mitchell Falls. Explore the area on foot and perhaps enjoy a refreshing swim in the emerald-colored freshwater pools formed by the falls.

Hunter River: Join your naturalist guides and navigate by Zodiac through the river's small tributaries, fringed by mangroves and tidal mud flats. Search for crocodiles, mud skippers and fiddler crabs, as well as the many bird species that nest in the dense vegetation.

Bigge Island: Sacred to the indigenous Wunambal people for more than 20,000 years, Bigge Island is home to an incredible array of indigenous rock art. Move beyond its shallow bays to discover its well-preserved Wandjina paintings and visual recordings of the European entrance into this ancient way of life. 'Le Laperouse' | Meals: B L D

MAY 14: **Vansittart Bay** | Mysterious Ancient Rock Art
During one of his many survey expeditions, Admiral Phillip Parker King named Vansittart Bay after the pre-1788 Indonesian pottery found there. Conditions permitting,

Exploring the Incomparable Kimberley with A&K

From its impenetrable coastlines to its rugged Outback, the Kimberley reveals a fascinating world of wildlife, rock art and tidal phenomena. These are the highlights you may experience with A&K.

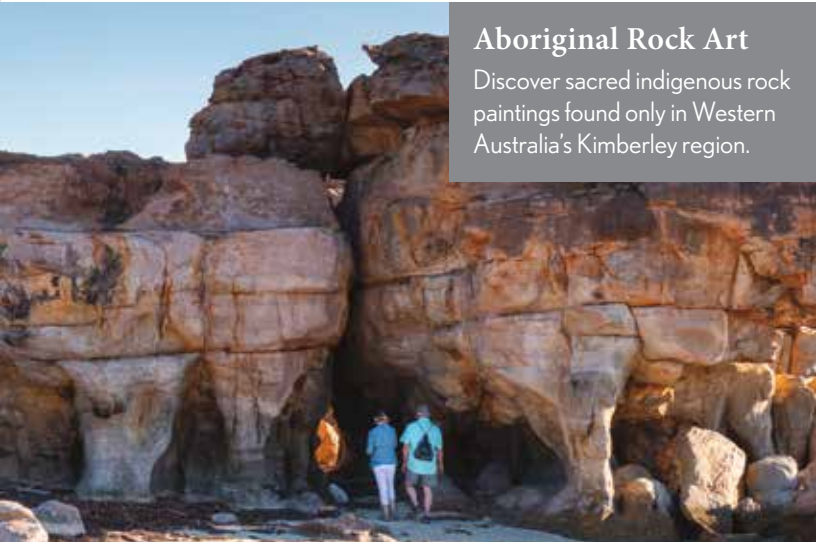

Aboriginal Rock Art

Discover sacred indigenous rock paintings found only in Western Australia's Kimberley region.

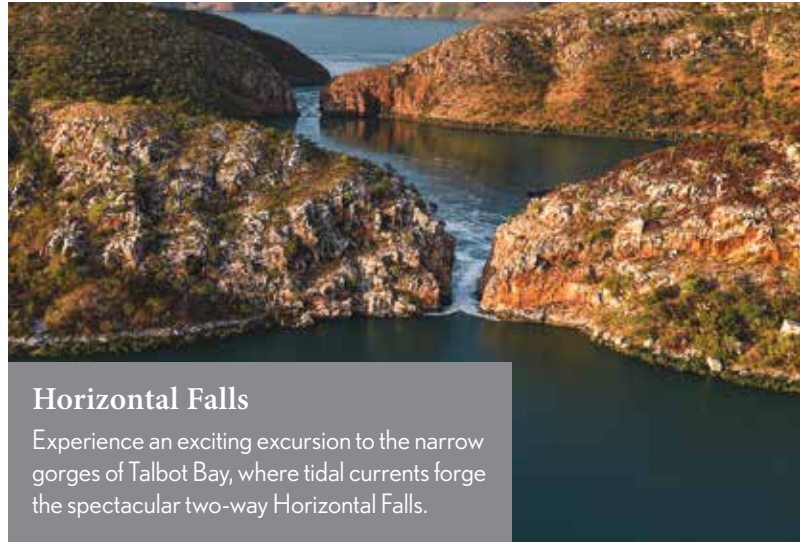

Horizontal Falls

Experience an exciting excursion to the narrow gorges of Talbot Bay, where tidal currents forge the spectacular two-way Horizontal Falls.



Bungle Bungle Range

Discover the Kimberley's iconic Bungle Bungle range – home to hundreds of beehive-shaped towers – from above on a scenic flight.



Saltwater Crocodile

See "salties," the largest reptiles in the world with a length approaching 23 feet, on safely guided excursions.



Helicopter Tour over Mitchell Falls

Fly over the multi-tiered Mitchell Falls, which cascade down a dramatic red escarpment.



Discover Montgomery Reef, Australia's largest inland reef

visit Jar Island, home to incredible ancient rock art of mysterious origin. Known as the Bradshaws, the stick-like figures are named for pastoralist Joseph Bradshaw, who first recorded seeing them in 1891. Said to date back as far as 30,000 years, the Bradshaws are among the oldest depictions of human figures in the world. 'Le Laperouse' | Meals: B L D

MAY 15: King George River & Falls | The King's Treasure Arrive in Koolama Bay at the mouth of the King George River, named in honor of King George V. Your naturalist guides pilot Zodiacs upriver through a spectacular canyon draped in sandstone cliffs, gorges and mangroves, where you may spy impressive Aussie wildlife, such as the saltwater crocodile. Witness the awe-inspiring King George Falls, plummeting from an elevation of 276 feet. 'Le Laperouse' | Meals: B L D

MAY 16: Wyndham | Gateway to Natural Wonders Beautifully poised between Cambridge Gulf and rugged hills in the northernmost region of the Kimberley, the former gold-rush town of Wyndham is the gateway to a bounty of photogenic wetlands. This includes the spectacular Ord River, where you may spot unique birds; the man-made Argyle Dam; and UNESCO World Heritage-listed Purnululu National Park. Choose from a wildlife cruise on the thriving Ord River or a scenic flight over east Kimberley and the Bungle Bungle Range, one of Australia's greatest natural wonders. 'Le Laperouse' | Meals: B L D

MAY 17: At Sea & Pulau Meatimiarang, Indonesia | The Timor Sea Enjoy a day at sea and the opportunity to unwind with

fellow guests and your Expedition Team while cruising through Indonesian waters to clear customs. Take time to reflect on your adventures, share photos and attend more intriguing presentations. You may also choose to relax and enjoy the ship's facilities, perhaps the spa or the view from your room's private balcony. Later, join your Expedition Team and the new friends you've made for a farewell dinner. 'Le Laperouse' | Meals: B L D

MAY 18: Depart Darwin

Bid farewell to your Expedition Team before disembarking your ship. Transfer to the airport to board your flight home or continue exploring on your post-tour extension. Meals: B

Note: Itinerary is for guidance purposes only and may be adjusted due to unforeseen circumstances including weather, wildlife, medical emergencies and other conditions beyond A&K's control at the sole discretion of the Captain.

INSPIRING ACCOMMODATIONS



'Le Laperouse'
Enjoy all-balcony accommodations on an exclusively chartered mega-yacht. See pages 110–113 for details.



Cable Beach Club Resort & Spa
Charming beachfront resort with two pools, international cuisine, an award-winning spa and more.

EXTEND YOUR JOURNEY

**Ningaloo Reef Pre-Tour Extension**

5 days from \$7,495

Internal air priced from \$1,475 (Perth/Exmouth/Perth/Broome)

Explore Cape Range National Park and snorkel or swim with whale sharks in Ningaloo Reef, wildlife permitting.

Contact A&K or visit abercrombiekent.com for complete details.

**Perth and Margaret River Pre-Tour Extension**

5 days from \$5,495

Internal air priced from \$425 (Perth/Broome)

Experience prized wineries in the Margaret River region, the Jewel Caves of the Karri forest and beachfront Perth.

**Arnhem Land Post-Tour Extension**

4 days from \$5,495

Internal air included (Darwin/Davidson's Safari Lodge/Darwin)

Discover the wonder of an Aboriginal reserve with activities from fishing to a wetland billabong cruise.

DATES & PRICING

	INCLUDES HOTEL ROOM UPGRADE + ONBOARD BUTLER SERVICE							
	Category 1 Classic Stateroom	Category 2 Deluxe Stateroom	Category 3 Prestige Stateroom	Category 4 Deluxe Suite	Category 5 Privilege Suite	Category 6 Prestige Two-Room Suite	Category 7 Grand Deluxe Suite	Category 8 Owner's Suite
May 6-18, 2022	\$15,495	\$17,995	\$19,995	\$26,495	\$28,995	\$35,495	\$41,495	\$44,495
Early Booking Discount Price*	\$13,995	\$16,495	\$18,495	\$24,995	\$27,495	\$33,995	\$39,995	\$42,995
Single Supplement	\$11,625	\$13,495	\$14,995	\$23,845	\$26,095	\$31,945	\$37,345	\$40,045

Prices are per person, double occupancy. *Early booking discount is subject to availability and may be withdrawn at any time.

Journey Details: This journey contains active elements, including Zodiac boat excursions, walks over uneven terrain and optional, challenging hikes. Minimum age is 7 years. Categories 4-8 include room upgrade at the hotel and butler service aboard the ship. First group event: welcome briefing and dinner 6:30 p.m. on May 7. Last group event: disembarkation by 9:00 a.m. on May 18.

Exclusively Included with Your A&K Luxury Expedition Cruise:

Guided small-group shore and Zodiac excursions | International cuisine, afternoon tea and pastries, and 24/7 room service | Open bar on board | Traveller's Valet® laundry service
All gratuities, port charges and taxes | Airport meet-and-greet with transfers | Complimentary Wi-Fi

NEW!

South Pacific Voyage: Komodo, Papua & Great Barrier Reef

Nov 21–Dec 7, 2022 | 17 days from **\$16,995** (was \$19,995)

Limited to 148 guests on exclusively chartered, all-balcony 'Le Laperouse'

Treasures of Bali Pre-Tour Extension | 4 days from \$3,495

Wonders of Cairns and Queensland Post-Tour Extension | 4 days from \$3,595



ITINERARY AT A GLANCE

NOV 21-23	BALI, INDONESIA
NOV 24-25	KOMODO NATIONAL PARK
NOV 26	ALOR ISLAND
NOV 27	AT SEA
NOV 28-29	MALUKU ISLANDS
NOV 30	WEST PAPUA
DEC 1-2	AT SEA/PAPUA
DEC 3-4	AT SEA/THURSDAY ISLAND, AUSTRALIA
DEC 5-6	AT SEA/LIZARD ISLAND
DEC 7	CAIRNS



Visit Kehon Temple, a miniature version of Bali's most important Besakih Temple



MEET OUR EXPERTS



Rich Pagen

ORNITHOLOGY EXPERT AND NATURALIST

Passionate about birds, wildlife and the interface between humans and the natural world, Rich has explored regions from Antarctica to Indonesia and lectured on our expeditions since 2004.



Dr. Shirley Campbell

ANTHROPOLOGY LECTURER

An author and research fellow from the Australian National University, Shirley focuses on the cultures of Melanesia, Australia and the Pacific, and has lived among the indigenous tribes of Papua New Guinea.

Discover the rich tribal traditions, tropical seascapes and natural wonders of the paradisiacal South Pacific. Exploring with A&K's award-winning Expedition Team, enjoy nature walks, local village visits, Zodiac excursions, and opportunities to snorkel and scuba. Experience Komodo National Park and its rare dragon; the storied Maluku "Spice Islands;" astonishing Papua; and the Great Barrier Reef.

NOV21: Arrive Bali, Indonesia

Arrive in Bali, where you are met and transferred to your beachfront hotel. Tonight, join fellow guests and A&K's Expedition Team for a welcome dinner.

Four Seasons Resort Bali at Jimbaran Bay | Meals: D

NOV22: Bali | Exquisite Island of the Gods

Bali's rich culture, spiritual influence and vibrant geology plays out across the "Island of the Gods." Enjoy your choice of excursion, with options that include a full day exploring Bali's central highlands, an area famous for its stunning lakes and hills. Visit the Royal Temple of Mengwi, reach Mount Batukaru and trek through the picture-perfect Jatiluwih Rice Terraces. Alternately, enjoy an insightful day through other natural and cultural highlights, such as Lake Batur and Kehon Temple, or drive to Bukit Peninsula to experience some of Bali's idyllic beaches, and visit Uluwatu Temple. Each experience includes a lunch of delightful Balinese specialties. Return to your luxury resort and enjoy the evening at leisure.

Four Seasons Resort Bali at Jimbaran Bay | Meals: B L



Immerse yourself in the wonders of Komodo National Park

NOV 23: Bali | Timeless Balinese City of Denpasar
After breakfast and time at leisure, depart your hotel for an immersive afternoon tour of lively Denpasar. Visit Jagatnatha Temple, which is dedicated to the supreme Hindu god Sanghyang Widi Wasa and features a seven-tiered *padmasana* (lotus) throne. Shop the Pasar Kreneng Market with its *tukang sun* (women carrying baskets on their heads) and see the unique Balinese architecture of Jero Kuta Palace. Later, board your luxury expedition cruiser, which you enjoy for the next 14 nights. ‘Le Laperouse’ | Meals: B L D

NOV 24-25: Komodo National Park | Home of the Dragon
UNESCO-designated Komodo National Park is one of the world’s greatest natural treasures, not just for its protected Komodo dragons, but also for its striking coastal terrain and spectacular marine ecosystem. Spend the next two days exploring the park and getting to know its rare and fierce Komodo dragons. Believed to be an ancestor of a prehistoric lizard, the carnivorous giant monitor lizard has thrived here for millions of years, can reach up to 11 feet in length and is surprisingly agile. Pink sands, hills and deep valleys — the park’s dramatic landscape formed by ancient volcanic activity sets the stage for truly wondrous marine discoveries and some of the world’s best dive sites. Conditions permitting, partake in water activities that include kayaking and swimming as well as snorkeling and scuba diving. The next day, choose from three included excursions, opting for a kayak paddle and beach landing or a Zodiac tour with your A&K naturalist, each with additional opportunities for swimming. You may also choose a guided trek in the park to spot Komodo dragons in action. ‘Le Laperouse’ | Meals: B L D

NOV 26: Alor Island | Island of a Thousand Moks
The Alor archipelago is stunning with its white-sand beaches and clear bays, and today you explore its namesake island. Largely uninhabited, this “Island of a Thousand Moks” (ancient kettledrums) boasts many splendors, including the unique culture of its highland people and a world-class underwater paradise. Choose a visit with the indigenous Takpala in their traditional village, followed by time in Kalabahi to explore a local museum and the town market. Alternatively, and conditions permitting, don your scuba gear for a remarkable diving adventure in the Alor archipelago, known for its pristine waters and variety of brilliant sea creatures. ‘Le Laperouse’ | Meals: B L D

NOV 27: At Sea | Sparkling Waters of the South Pacific
Recharge from the last four days of adventure with a relaxing day aboard your luxury expedition ship. Sample the variety of onboard programming, and enjoy ample opportunities for lectures and informal conversation with the members of your Expedition Team. ‘Le Laperouse’ | Meals: B L D

NOV 28-29: Maluku Islands | Idyllic Spice Islands
The legendary and rarely visited Spice Islands boast coral reefs, lush jungles and volcanic peaks. Enjoy two days of exploration and begin in Maluku’s Banda archipelago, once the only source of nutmeg and mace, and a fabled prize of colonial powers. Conditions permitting, choose to kayak the harbor or snorkel amid a reef covered entirely in live coral. You may also opt to explore Banda on a walking tour with a local guide, discovering the eclectic architecture, charming culture and history of what is arguably the most fascinating

Experience the Magical South Pacific with A&K

Exploring the far-flung shores of Indonesia, Papua and Australia on an A&K expedition reveals a bounty of tropical treasures, including exquisite marine ecosystems, hidden cultures and true paradise unfound.



An Expert Photographer's Eye

Whether shooting a breathtaking landscape or a welcoming island community, count on your A&K Photo Coach for expert guidance.



Witness the Fierce Komodo Dragon

Visit Komodo National Park to see this rare beast that has been walking the earth for millennia.



Submerge in Natural Splendor

Snorkel or dive in secluded bays hosting an unparalleled diversity of fish and coral species.



Sands of the Spice Islands

Enjoy two days in the paradisiacal Maluku Islands, discovering its intriguing culture, blue waters and white-sand beaches.



Local Cultures

Meet the indigenous peoples of the South Pacific, including the Takpala people of Alor Island.



Experience your choice of adventures along Australia's magnificent Great Barrier Reef

of all the Spice Islands. The next day, indulge in the beauty of the postcard-perfect tropical paradise of the Kei Islands with a leisurely day at one of its endless white-sand beaches, and, conditions permitting, opportunities to swim and snorkel in its rich waters. 'Le Laperouse' | Meals: B L D

NOV 30: West Papua | Spectacular Undersea Ecosystem
West Papua is known for its natural scenery and dive sites, and Triton Bay is the star of the show. Among three regions considered to be the epicenter of the Coral Triangle, Triton Bay is home to more fish and coral species than anywhere else on the planet — among them pygmy sea horses, marlin, sweetlips and soft corals. Conditions permitting, you may snorkel and dive. Look forward to an equally impressive Zodiac excursion in its magnificent rainforest-capped Karst formations. 'Le Laperouse' | Meals: B L D

DEC 1: At Sea | The Beauty of Luxury Expedition Cruising
On this day spent at sea, balance your time between engaging with new friends and lectures given by your Expedition Team. 'Le Laperouse' | Meals: B L D

DEC 2: Papua | Land of a Thousand Cultures
Arrive in Agats, the capital of Papua's Asmat Region, long fabled as the ancient realm of cannibals, headhunters and Asmat warriors. Dubbed the "Land of a Thousand Cultures," the region harbors some 44 tribes completely isolated from the modern world and more than 700 languages. Opt to experience a traditional war canoe greeting and make time to browse artisan crafts of the Asmat people, or choose a guided walking tour of Agats. 'Le Laperouse' | Meals: B L D

DEC 3-4: At Sea | Cruising to Australia

Unwind and enjoy a day at sea, perhaps with time at the pool or spa or on your private deck. If time allows after clearing customs, arrive where Captain Cook did on a Thursday in 1770: Thursday Island, the smallest of the Torres Strait Islands on Australia's most northerly frontier. A once-thriving pearl-diving industry has since disappeared, but Thursday Island remains intimately tied to and shaped by rich Asian cultures, traditions and cuisine.

'Le Laperouse' | Meals: B L D

DEC 5: At Sea | Reflecting on Unforgettable Adventures

Soak in your experience with unhurried time at sea, sharing in conversations with your Expedition Team and favorite moments at dinner with friends. 'Le Laperouse' | Meals: B L D

DEC 6: Lizard Island | The Great Barrier Reef

The northernmost resort island on the Great Barrier Reef, rugged Lizard Island is a national park dominated by mountainous terrain, glistening beaches and dazzling reefs for snorkeling and diving. The island is sacred to the Dingaal people, who hold hunting ceremonies here. Choose to relax on a secluded beach and swim the Blue Lagoon or join a guided nature walk, where you may spy prolific birdlife and the goanna lizard for which the island is named. Alternatively, and conditions permitting, snorkel and scuba dive amid the staggering diversity of Australia's incomparable, UNESCO-listed Great Barrier Reef.

'Le Laperouse' | Meals: B L D

DEC 7: Depart Cairns

Bid farewell to your crew, Expedition Team and fellow

guests before disembarking in Cairns, gateway to Queensland. Transfer to the airport for your flight home or continue on your post-tour extension. Meals: B

Note: Itinerary is for guidance purposes only and may be adjusted due to unforeseen circumstances, including weather, medical emergencies and other conditions beyond A&K's control. Water activities and locations are dependent on weather and water conditions and cannot be guaranteed. All decisions are at the sole discretion of the Captain.

INSPIRING ACCOMMODATIONS



'Le Laperouse'

Enjoy all-balcony accommodations on exclusively chartered 'Le Laperouse' See pages 110-113 for details.



Four Seasons Resort Bali at Jimbaran Bay

An all-villa beach resort featuring traditional Balinese architecture and idyllic ocean views.

EXTEND YOUR JOURNEY



Treasures of Bali Pre-Tour Extension

4 days from \$3,495

Begin your Indonesian adventure with three nights at a luxury resort in the cultural heart of Bali, visiting local villages, rice paddies and famous temples.



Wonders of Cairns and Queensland Post-Tour Extension

4 days from \$3,595

Extend your time in Cairns, experiencing some of Queensland's most impressive natural wonders, including Kuranda National Park and Daintree Rainforest.

Contact A&K or visit abercrombiekent.com for complete details.

DATES & PRICING

	INCLUDES HOTEL ROOM UPGRADE + ONBOARD BUTLER SERVICE							
	Category 1 Classic Stateroom	Category 2 Deluxe Stateroom	Category 3 Prestige Stateroom	Category 4 Deluxe Suite	Category 5 Privilege Suite	Category 6 Prestige Two-Room Suite	Category 7 Grand Deluxe Suite	Category 8 Owner's Suite
Nov 21-Dec 7, 2022	\$19,995	\$21,995	\$22,995	\$32,495	\$35,495	\$39,995	\$45,995	\$49,995
Early Booking Discount Price*	\$16,995	\$18,995	\$19,995	\$29,495	\$32,495	\$36,995	\$42,995	\$46,995
Single Supplement	\$14,995	\$16,495	\$17,245	\$28,045	\$30,845	\$35,145	\$40,845	\$44,645

Prices are per person, double occupancy. *Early booking discount is subject to availability and may be withdrawn at any time.

Journey Details: This journey contains some active elements, including Zodiac boat excursions, walks over uneven terrain and optional, challenging hikes. Minimum age is 7 years. Categories 4-8 include room upgrade at the hotel and butler service aboard the ship. First group event: welcome briefing at 6:30 p.m. on Nov 21. Last group event: disembarkation at 9:00 a.m. on Dec 7.

Exclusively Included with Your A&K Luxury Expedition Cruise:

Guided small-group shore and Zodiac excursions | International cuisine, afternoon tea and pastries, and 24/7 room service | Open bar on board | Traveller's Valet® laundry service | All gratuities, port charges and taxes | Airport meet-and-greet with transfers | Complimentary Wi-Fi

Cruising the Baltic Sea: Copenhagen to St. Petersburg

Jun 8–20, 2022 | 13 days from **\$14,495** (was \$16,495)

Limited to 148 guests on exclusively chartered, all-balcony 'Le Champlain'

Copenhagen Pre-Tour Extension | 4 days from \$3,495

Moscow Post-Tour Extension | 4 days from \$4,295

ITINERARY AT A GLANCE

- JUN 8 COPENHAGEN, DENMARK
- JUN 9 AT SEA
- JUN 10 GDANSK, POLAND
- JUN 11 KLAIPEDA, LITHUANIA
- JUN 12 RIGA, LATVIA
- JUN 13-14 STOCKHOLM, SWEDEN
- JUN 15 TALLINN, ESTONIA
- JUN 16 HELSINKI, FINLAND
- JUN 17-20 ST. PETERSBURG, RUSSIA

Explore the ornate interiors of the Hermitage Museum



MEET OUR FEATURED EXPERTS

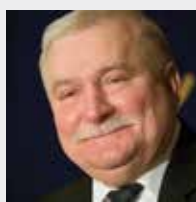

Mr. Lech Walesa
GUEST SPEAKER

Mr. Walesa, former Polish president and Nobel laureate, is known for his work in the Strike Committee and Free Trade Unions in Poland. He meets guests on this voyage for a presentation and reception on board.



Mr. Pavel Palazchenko
GUEST SPEAKER

The primary English interpreter for Mikhail Gorbachev, Mr. Palazchenko participated in meetings relating to the end of the Cold War. He joins the cruise for several days, giving lectures and sharing stories of his career.

Set out on a sweeping Baltic cruise and discover the charm and traditions of Denmark, Poland, Lithuania, Latvia, Sweden, Estonia, Finland and Russia. Experience presentations with renowned cultural experts and daily shore excursions that include a bog walk in Estonia and a culinary tour in Stockholm. Disembark in St. Petersburg, enjoying three nights in this opulent city with visits to the Hermitage Museum and Catherine’s Palace.

JUN 8: Arrive Copenhagen, Denmark

Arrive in Copenhagen and transfer to your luxury vessel this afternoon. Join fellow guests for an onboard welcome reception this evening. ‘Le Champlain’ | Meals: D

JUN 9: At Sea | Setting Sail

Leave Copenhagen behind and settle into your luxury small ship as it makes its way toward Poland. A&K’s enrichment program begins today with the first presentations by your guest speakers, who provide insight on the history and culture of the countries on your itinerary. You may also take advantage of the ship facilities, including relaxing lounges, panoramic fitness room and sauna.

‘Le Champlain’ | Meals: B L D

JUN 10: Gdansk, Poland | Harborside History

Spend the day as you wish in Gdansk, with shore excursions led by our experts on the ground. Perhaps take a guided walking tour through the Old Town, visiting the Golden Gate, Artus Court, Gdansk Town Hall, St. Mary’s Church and



Stroll through Riga's Old Town, taking in its finely detailed architecture

Neptune's Fountain before strolling along the Moltava River. Alternately, visit the Museum of the Second World War, take a scenic countryside drive and pay an introspective visit to the Stutthof concentration camp. Or traverse the Brick Gothic Srodmiescie district to the European Solidarity Center, where you learn about the Solidarity Movement and see where the August Agreements were signed. Finally, choose to visit the Castle of the Teutonic Order in Malbork, followed by a lunch of local specialties. Back on board your luxury cruiser, attend a talk by Nobel Peace Prize recipient and former president of Poland Mr. Lech Walesa, followed by cocktails and a meet-and-greet. 'Le Champlain' | Meals: B L D

JUN 11: **Klaipeda, Lithuania** | Lithuanian Charm

Explore the port city of Klaipeda on an optional walking tour of Old Town, visiting the old castle grounds, German-style warehouses and Theatre Square with its Simon Dach Fountain, followed by a visit to the new Museum 39-45. Alternately, stop by the oldest Lithuanian brewery for a tour and tasting, or visit a nearby cattle farm. Return to the ship in time for lunch and enjoy a relaxing afternoon cruising. 'Le Champlain' | Meals: B L D

JUN 12: **Riga, Latvia** | Art Nouveau Capital

Soak up the charms of Latvia with a day trip to its quirky capital, Riga. Join a walking tour of the Old Town, a UNESCO World Heritage Site, and attend an organ concert in the Dome Cathedral. Discover Riga's famed Art Nouveau-style architecture, which encompasses about one-third of the city center buildings. Opt for a walking stroll featuring remarkable façades and visit the Art Nouveau Museum with its authentic 1903 interior. Foodies can choose to whet

their appetite with a visit to the bustling Central Market followed by a hands-on cooking class in one of Riga's top restaurants. For a more active experience, a bike ride takes you through Riga's Old Town as well as the park-like Great Cemetery, where you learn about Latvian family traditions. 'Le Champlain' | Meals: B L D

JUN 13: **Stockholm, Sweden** | Scenic Archipelago

Arriving in Stockholm this afternoon, choose from one of several excursions ashore. Perhaps take a walking tour of Gamla Stan (Old Town), reveling at the Storkyrkan cathedral and Stortorget; then, visit the Royal Palace. Alternately, explore Stockholm City Hall, with its iconic spire featuring the Swedish national coat of arms. You may instead see a 17th-century Swedish warship and recovered artifacts at the Vasa Museum, followed by a drive through the city center. Or take a thrilling guided tour from the rooftop of the Old Parliament House. Finally, you may partake in a Nordic food experience, sampling Swedish specialties from local purveyors. 'Le Champlain' | Meals: B L D

JUN 14: **Stockholm** | Beauty on the Water

Continue exploring Stockholm, perhaps visiting Drottningholm Palace and Theater. Art lovers can take an art tour, starting at Milles Garden and proceeding to Waldemarsudde, former home of landscape painter Prince Eugen. See his work and collection of Swedish turn-of-the-19th-century art. This afternoon, either soak up the breathtaking views of Stockholm from the city's rooftops, visit the famous 17th-century 'Vasa' warship or take a guided walk through Old Town. 'Le Champlain' | Meals: B L D

Favorite A&K Experiences in the Baltics

Splendidly diverse, the countries surrounding the Baltic Sea boast storied castles, enchanting forests and lakes, moving war relics and distinct cultures. Immerse yourself in these highlights during your A&K voyage.



Medieval Old Towns

Feel as though you're walking into the 15th century in the many Old Towns of the Baltic Sea.



Fresh Nordic Cuisine

Savor a culinary adventure, sampling Swedish delicacies like game meat, fish soup and *fika* (cinnamon rolls).



UNESCO-Designated Sites

Explore multiple UNESCO World Heritage sites, including the Fortress of Suomenlinna in Helsinki and Riga, Latvia's historic Old Town.



Inspired Architecture

Gain early access to some of St. Petersburg's famous sites, such as the baroque Catherine's Palace.



Estonian Bog Walk

Don rubber wellies and set out on a bog walk through Estonia's magical and ancient wetlands.



Visit Tempeliakio Church in Helsinki, built directly into solid rock

“The local guides were absolutely terrific.”

– Robert; Dover, MA; October 2019

JUN 15: Tallinn, Estonia | Picturesque Capital
Disembark in Tallinn and take a guided walking tour of the city’s Old Town, admiring Alexander Nevsky Cathedral and vistas from atop Dome Hill. Then, see the main square, home to the Town Hall, St. Mary’s Cathedral and the oldest pharmacy in Europe. End your excursion sampling medieval dishes at a neighborhood restaurant. Opt for a taste of nature, leaving the city behind for a brisk bog walk through the enchanting Estonian forest. Or instead, drive past Tallinn’s Old Town to Lahemaa National Park — the country’s oldest national park — and a manor house, where you sample and learn about Estonian vodka. ‘Le Champlain’ | Meals: B L D

JUN 16: Helsinki, Finland | Nature & Architecture
Uncover the charms and traditions of Helsinki on a number of included excursions. Take a panoramic tour and see Embassy Park and Helsinki Cathedral in Senate Square. Continue along Mannerheim Street — Helsinki’s main thoroughfare — and see the Parliament House; the National Museum of Finland; Finlandia Hall, the stadium that hosted the 1952 Olympics; and the new Opera House. Then visit the unique underground Tempeliakio Church and the Sibelius Monument. Alternately, explore medieval Porvoo, which includes a guided cruise along the Porvoo River and parts of the Gulf of Finland archipelago. At Haikko Manor, sit down to a waterfront lunch. Return to Helsinki for a brief

city tour, stopping at Sibelius Park and Senate Square before passing the Market Square, Uspenski Cathedral and the Presidential Palace. Others may decide to relax like a local with a Finnish sauna experience and nature walk. ‘Le Champlain’ | Meals: B L D

JUN 17-19: St. Petersburg, Russia | City of the Tsars
Bid farewell to your ship and disembark for three days of exploration in St. Petersburg. Each day, join a curated excursion of your choosing, including the following options:

Catherine Palace, Peterhof & More: Gain special access to the famed Rococo-style palace and its storied Amber Room. Continue to Peterhof, viewing the breathtaking Grand Cascade; stroll the park; and witness the palace of Monplaisir. Later, return to the city by private hydrofoil.

Culinary Immersion: Choose to explore a local fresh market followed by a hands-on cooking class, where you prepare brilliantly hued Russian borscht with a local chef.

Canal Cruise: Glide through the city, discovering its grand palaces and the Church of the Savior on Spilled Blood.

Peter and Paul Fortress & Fabergé Museum: Visit this legendary fortress and resting place of many Russian Tsars, as well as the exquisite Fabergé Museum.

Impressionism & St. Isaac’s Cathedral: For art lovers, there is nothing as breathtaking as the famous post-Impressionist collection at the Hermitage General Staff Building, a separate museum from the main Hermitage that showcases works from Monet, Renoir, Van Gogh and Matisse. Additionally, tour St. Isaac’s Cathedral, adorned with ornate mosaics, icons and columns of malachite and lapis lazuli.

At the conclusion of your first day in the city, check in to your luxurious hotel, where your luggage awaits, then gather in the evening to pay an after-hours visit to the opulent Hermitage Museum, seeing its collection of artworks from the Stone Age to modern times. On the evening of your second day, enjoy a private farewell dinner with live entertainment at the grand and historic Yusupov Palace. **Four Seasons Hotel Lion Palace St. Petersburg | Meals: B L (June 17); B D (June 18); B (June 19)**

JUN 20: Depart St. Petersburg

After breakfast, transfer to the airport for your flight home or continue on A&K’s group extension to Moscow. **Meals: B**

Note: Itinerary is for guidance purposes only and may be adjusted due to unforeseen circumstances including weather, medical emergencies and other conditions beyond A&K’s control at the sole discretion of the Captain.

INSPIRING ACCOMMODATIONS



‘Le Champlain’
Enjoy all-balcony accommodations on an exclusively chartered mega-yacht. See pages 110–113 for details.

Four Seasons Hotel Lion Palace St. Petersburg
Former palace turned luxury hotel, ideally located in the city center.

EXTEND YOUR JOURNEY



Copenhagen Pre-Tour Extension

4 days from \$3,495

Explore buzzy Copenhagen, enjoying an in-depth city tour and excursions to iconic castles on the scenic Danish coast.



Moscow Post-Tour Extension

4 days from \$4,295

Ride a high-speed train to Moscow and visit remarkable sites that include the Kremlin and fascinating Tretyakov Gallery.

Contact A&K or visit abercrombiekent.com for complete details.

DATES & PRICING

INCLUDES HOTEL ROOM UPGRADE + ONBOARD BUTLER SERVICE

	Category 1 Classic Stateroom	Category 2 Deluxe Stateroom	Category 3 Prestige Stateroom	Category 4 Deluxe Suite	Category 5 Privilege Suite	Category 6 Prestige Two-Room Suite	Category 7 Grand Deluxe Suite	Category 8 Owner's Suite
Jun 8-20, 2022	\$16,495	\$18,495	\$19,495	\$27,495	\$29,995	\$34,995	\$40,995	\$43,995
Early Booking Discount Price*	\$14,495	\$16,495	\$17,495	\$25,495	\$27,995	\$32,995	\$38,995	\$41,995
Single Supplement	\$12,375	\$13,875	\$14,625	\$24,225	\$26,595	\$31,345	\$37,045	\$39,895

Prices are per person, double occupancy. *Early booking discount is subject to availability and may be withdrawn at any time.

Journey Details: This journey contains some active elements, including walks over uneven terrain and optional, challenging hikes. Minimum age is 7 years. Categories 4–8 include room upgrade at the hotel and butler service aboard the ship. First group event: embarkation between 4:00 and 5:00 p.m. on Jun 8. Last group event: excursions on Jun 19.

Exclusively Included with Your A&K Luxury Expedition Cruise:
Choice of small-group guided shore excursions | International cuisine, afternoon tea and pastries, and 24/7 room service | Open bar on board | Traveller’s Valet® laundry service | All gratuities, port charges and taxes | Airport meet-and-greet with transfers | Complimentary Wi-Fi

NEW!

Europe

Cruising the Enchanted Isles: Scotland, Ireland & England

Aug 26–Sep 8, 2022 | 14 days from **\$15,995** (was \$17,995)

Limited to 148 guests on exclusively chartered, all-balcony 'Le Champlain'

Edinburgh & the Royal Military Tattoo Pre-Tour Extension | 4 days from \$3,795

England's Cotswolds Post-Tour Extension | 4 days from \$3,395

ITINERARY AT A GLANCE

- AUG 26-27 EDINBURGH, SCOTLAND
- AUG 28 INVERGORDON
- AUG 29 ORKNEY ISLANDS
- AUG 30-31 OUTER HEBRIDES
 - SEP 1 INNER HEBRIDES
 - SEP 2 DONEGAL, IRELAND
 - SEP 3 GALWAY
 - SEP 4 SKELLIG MICHAEL
 - SEP 5 DAY AT SEA
- SEP 6-8 LONDON, ENGLAND



Experience vibrant London and its iconic landmarks



MEET OUR EXPERTS



Lord Chartres

HISTORY & CULTURAL LECTURER

Lord Chartres is a distinguished scholar with an interest in history and the environment. He is a life peer in the House of Lords and has served as Bishop of London and Dean of Her Majesty's Chapels Royal.



Dr. Mark Brazil

ORNITHOLOGY LECTURER

Born and educated in England and Scotland, Mark is a professor of biodiversity and conservation. Author of several books, his career spans ornithological research, consulting for TV and radio, and naturalist guiding.

Voyage beyond mainland Scotland, Ireland and England for a completely unique experience exploring spectacular coastlines, natural landscapes and historic treasures. Joined by A&K's famed Expedition Team, discover the velvet-green Orkney archipelago, wild Hebrides, UNESCO-designated St. Kilda and ravishing cliffs of Donegal and Moher. Enjoy luxury pre- and post-cruise stays with one night in Edinburgh and two nights in London.

AUG 26: Edinburgh, Scotland

Arrive in Edinburgh and transfer to your luxury hotel. This evening, join fellow guests and your A&K Expedition Team for a welcome briefing and themed dinner at your hotel.

The Balmoral | Meals: D

AUG 27: Edinburgh | Exciting Capital City

After breakfast and a morning at leisure, join a panoramic tour of Scotland's capital city, vibrant Edinburgh. Explore Edinburgh Castle with your expert local guide and take in inspiring city views. Later, board your sleek expedition vessel and set sail on the Firth of Forth. Join fellow guests on deck and, conditions permitting, view Bass Rock, home to the world's largest gannet colony, as well as the Isle of May, home to over 285 species of birds. 'Le Champlain' | Meals: B L D

AUG 28: Invergordon | Majestic Scottish Highlands

The northern part of Scotland is legendary for its dramatic, windswept mountains, wooded hills and historic significance. Today, explore the magnificent Highlands, choosing from experiences that include an expertly guided



Cruise to Fingal's cave on Staffa island in Scotland's Inner Hebrides

visit of the Scottish Highlands capital of Inverness, a private cruise on mythic Loch Ness and exploration of Urquhart Castle, a moving experience at the site of the epic Battle of Culloden, or a visit and whisky tasting at Glenmorangie Distillery. 'Le Champlain' | Meals: B L D

AUG 29: Orkney Islands | Kirkwall & the Ring of Brodgar
Rich in Viking heritage and UNESCO-designated sites, the landscapes of the Orkneys run the gamut from rolling hills dotted with wild flowers to dramatic cliffs inhabited by seabirds to frothy waves and sea caves. A choice of excursions reveals the archipelago's many stories, including exploration of historic Kirkwall or a visit to the 5,000-year-old Skara Brae, one of the best-preserved Stone Age settlements in Western Europe. You may also visit the spine-tingling Ring of Brodgar, a ceremonial circle of ancient standing stones dating to 2700 BC. Perched on a strip of land bordered by both salt and fresh water, see 27 of the original 60 stones set in a precise circle at six degrees apart. Before dinner this evening aboard your luxury expedition cruiser, enjoy a recap and fascinating lectures with A&K's Expedition Team. 'Le Champlain' | Meals: B L D

AUG 30: Outer Hebrides | Prehistoric Western Isles
The Western Isles of Scotland offer outstanding scenery with wild and windswept beaches, towering peaks and peat moors. The main islands include the moorlands of Lewis and the mountains of Harris, each with its own Gaelic dialect. Choose a drive through the moorlands to the archaeological site of the ancient Calanais Standing Stones, Scotland's own "Stonehenge," and a visit to Arnol Blackhouse, a traditional thatched house where Gaelic-speaking locals reveal the island's crofting traditions. Alternatively, you may opt for a

drive on the Golden Road with stops to visit a Harris tweed weaver, as well as a local gin and whisky distillery. Continue to a clifftop at the edge of the Outer Hebrides showcasing stunning views and wildlife. 'Le Champlain' | Meals: B L D

AUG 31: Outer Hebrides | Sea Stacks of St. Kilda
For more than 2,000 years and until 1930, the St. Kilda islands were inhabited by an isolated community. Today, the preserved settlement reveals cleits, beehive-shaped cells of rough stone that served as larders and storerooms. Explore this UNESCO World Heritage Site, designated for both its natural and cultural significance. Admire the staggering cliffs and sea stacks that define the islands. Visit Hirta, the largest island with the highest cliffs in all of Britain. Among the most important seabird breeding colonies in Northwest Europe, the cliffs provide refuge for more than 200 species, including fulmars and shags. 'Le Champlain' | Meals: B L D

SEP 1: Inner Hebrides | Green Jewels of Staffa & Iona
The approach to Staffa by sea is breathtaking, with great basalt columns flanking the deep caves of the island. Keep an eye out for dolphins, basking sharks and minke whales, which can be seen during the warmer months. Excursions ashore lead you to the wonders of Fingal, a sea cave formed by hexagonally jointed basalt. Continue cruising to the tranquil island of Iona, where you discover Iona Abbey, an ancient center of Gaelic monasticism. 'Le Champlain' | Meals: B L D

SEP 2: Donegal, Ireland | Unspoiled Coast
Though a small island nation, Ireland is packed with stunning landscapes, welcoming locals, and a wealth of history and culture. Your introduction to the island begins

Memorable A&K Moments in the British Isles

From the Scottish Highlands to the seascapes and settlements of the Hebrides and Skellig Michael to vibrant and historic London, your luxury expedition with A&K delivers a spectrum of beauty and culture.

A Taste of the Highlands

Visit the Glenmorangie Distillery for a tour and tasting of authentic Highlands whisky.



Iconic Coastlines

Breathtaking coastal views abound on this journey, including Donegal's scenic shores.



Traces of a Bygone People

Wander the ancient cleit structures of UNESCO-designated St. Kilda, whose inhabitants date back some 2,000 years.



Paradise for Birders

Spot some of Europe's most renowned bird species, including the gannet.



Seat of Scottish Kings

Explore imposing Edinburgh Castle and hear its extraordinary history with an expert local guide.



Witness the awe-inspiring standing stones of the Ring of Brodgar

near Donegal at Killybegs, with its broken coastline of deep-sea inlets and sandy beaches, spectacular mountains and blanket bog. Today, join a guided walking tour of Donegal or a drive to the countryside to witness the iconic Slieve League Mountains and an impressive waterfall. Fans of legendary writer William Butler Yeats and his brother Jack Yeats, an accomplished painter, may choose to visit their hometown of Sligo. In “Yeats Country,” experience the landscapes and beaches that inspired their artistry, a memorable poetry reading at the Yeats Society and the gravesite of the poet himself. For another option, cross into Northern Ireland and spend the day in the walled city of Londonderry, site of 1972’s “Bloody Sunday.” **‘Le Champlain’ | Meals: B L D**

SEP 3: **Galway** | Traditional City & Cliffs of Moher

Today, arrive in the lively city of Galway with its narrow streets, colorful houses and thriving arts community. Choose from excursions that take you on an artisan culinary walking tour with a tutored tasting of Irish whiskeys or to the Burren — the largest karst landscape in Europe — for a botanist-guided experience and local sheep farm visit. You may also opt for a day in Ireland’s breathtaking Connemara region with its jagged, filigreed shoreline. Later today, admire the ravishing, picture-perfect Cliffs of Moher. **‘Le Champlain’ | Meals: B L D**

SEP 4: **Skellig Michael** | Fantastic Peaks of the Atlantic

Early this morning, you may have the opportunity to see breathtaking Skellig Michael, a UNESCO-designated site whose extreme remoteness has preserved it almost unchanged. Its sandstone pyramids were home to some of the earliest monastic settlements in Ireland; today, they provide

sanctuary to fantastic birdlife, including puffins. The dizzying Skellig Michael (also known as Great Skellig) also doubled as Luke Skywalker’s Jedi Temple in the *Star Wars* saga. Later today, arrive at historic Bantry and set off on a leisurely walk and guided visits to its historic churches or to stately Bantry House’s magnificent gardens. **‘Le Champlain’ | Meals: B L D**

SEP 5: **At Sea** | Across the Celtic Sea

Relish a day at sea, taking in the views from the outer decks or from your own private balcony. Enjoy relaxed time with new friends and your Expedition Team, including additional lectures and conversations to enrich your discoveries. **‘Le Champlain’ | Meals: B L D**

SEP 6-7: **London** | City of Striking Landmarks

Bid farewell to your Captain and crew as you approach the White Cliffs of Dover and disembark for the next chapter of your adventure. Before heading to London, choose from various options, such as a visit to Canterbury and its prestigious Cathedral, or Leeds Castle, the property of six English queens during the 13th to 15th centuries. You may also opt for a stop at Chartwell, former home of Winston Churchill. Following lunch, transfer to the heart of London and check into your luxury hotel, where you have dinner tonight. The next day, embark on a full day of exploration in this bustling city. Your choice of excursions includes a panoramic tour showcasing eye-popping landmarks, such as the Tower of London and Kensington Palace, a visit to Westminster Abbey and a London Eye experience. Alternately, join: a visit to Buckingham Palace; a culinary experience spanning Portobello Road Market in Notting Hill, sampling delicacies and enjoying lunch with a former

executive chef to the Royal Family; or a journey back in time with a visit to the Churchill War Rooms and the Imperial War Museums.

Four Seasons Hotel London at Ten Trinity Square | Meals: B L D (Sep 6); B L (Sep 7)

SEP 8: Depart London

After breakfast, transfer to the airport for your flight home or continue on a group extension to the Cotswolds. Meals: B

Itinerary is for guidance purposes only and may be adjusted due to unforeseen circumstances including weather, medical emergencies and other conditions beyond A&K's control at the sole discretion of the Captain.

INSPIRING ACCOMMODATIONS

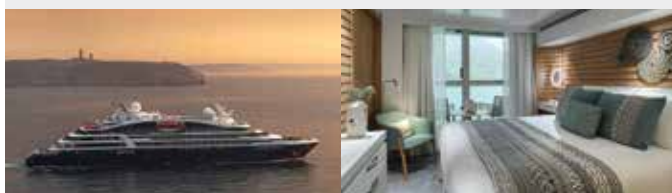

'Le Champlain'

Enjoy all-balcony accommodations on exclusively chartered 'Le Champlain'. See pages 110-113 for details.



The Balmoral

An iconic hotel in a prime location, with views of Edinburgh Castle.



Four Seasons Hotel London at Ten Trinity Square

A handsome luxury hotel with a grand bar and historic pedigree.

EXTEND YOUR JOURNEY



Edinburgh & the Royal Military Tattoo Pre-Tour Extension

4 days from \$3,795

Discover Edinburgh and celebrated performances during its most iconic festival, experiencing the city and castle grounds and the lush, historic Scottish borders.



England's Cotswolds Post-Tour Extension

4 days from \$3,395

Explore the undulating Cotswolds, visiting Oxford, Shakespeare's birthplace at Stratford-upon-Avon, picturesque Arlington Row and Kiftsgate Court Gardens.

Contact A&K or visit abercrombiekent.com for complete details.

DATES & PRICING

INCLUDES HOTEL ROOM UPGRADE + ONBOARD BUTLER SERVICE

	Category 1 Classic Stateroom	Category 2 Deluxe Stateroom	Category 3 Prestige Stateroom	Category 4 Deluxe Suite	Category 5 Privilege Suite	Category 6 Prestige Two-Room Suite	Category 7 Grand Deluxe Suite	Category 8 Owner's Suite
Aug 26-Sep 8, 2022	\$17,995	\$19,995	\$20,995	\$30,495	\$32,995	\$37,995	\$43,995	\$46,995
Early Booking Discount Price*	\$15,995	\$17,995	\$18,995	\$28,495	\$30,995	\$35,995	\$41,995	\$44,995
Single Supplement	\$13,495	\$14,995	\$15,745	\$27,045	\$29,445	\$34,095	\$39,895	\$42,745

Prices are per person, double occupancy. *Early booking discount is subject to availability and may be withdrawn at any time.

Journey Details: This journey contains some active elements, including walks over uneven terrain and optional, challenging hikes. Minimum age is 7 years. Categories 4-8 include room upgrade at the hotels and butler service aboard the ship. First group event: welcome briefing on Aug 26. Last group event: excursions on Sep 7.

Exclusively Included with Your A&K Luxury Expedition Cruise:

Guided small-group shore and Zodiac excursions | International cuisine, afternoon tea and pastries, and 24/7 room service | Open bar on board | Traveller's Valet® laundry service | All gratuities, port charges and taxes | Airport meet-and-greet with transfers | Complimentary Wi-Fi

Italy Cruise: Hidden Treasures from Florence to Venice

Sep 13–25, 2022 | 13 days from **\$13,995** (was \$14,995)
Limited to 148 guests on exclusively chartered, all-balcony 'Le Bougainville'

NEW! Rome Pre-Tour Extension | 4 days from \$5,295
NEW! Lake Como Post-Tour Extension | 4 days from \$5,695

ITINERARY AT A GLANCE

SEP 13–14 FLORENCE, ITALY
SEP 15 TUSCANY/LIVORNO
SEP 16 CORSICA, FRANCE
SEP 17 ROME, ITALY
SEP 18 AT SEA
SEP 19 PALERMO
SEP 20 TAORMINA
SEP 21 AT SEA
SEP 22 PUGLIA
SEP 23 THE MARCHES
SEP 24–25 VENICE



Visit A&K online for videos and daily trip logs featuring this voyage to Italy



Privately explore the impressive Villa Imperiale in Pesaro



MEET OUR EXPERTS



Dr. Luca Zavagno
HISTORY & CULTURE LECTURER

A graduate of the University of Venice and recipient of Princeton University's Stanley J. Seeger Fellowship, Luca is a history scholar and assistant professor at Bilkent University in Turkey, where he's working on his third monograph.



Andrew Coleman
PHOTO ENRICHMENT COACH

A contributor to *National Geographic*, Andrew has travelled extensively on all seven continents in search of extraordinary beauty. He also leads comprehensive workshops that teach the fundamentals of photography.

Back by popular demand, this all-encompassing voyage led by A&K's unparalleled Expedition Team explores nearly the entire navigable coast of Italy. Enjoy two days in Florence before cruising on all-balcony 'Le Bougainville' to treasures from Rome, Venice and Sicily to Puglia's Gargano National Park, Urbino and Bastia on French Corsica.

SEP13: Arrive Florence, Italy

Arrive in Florence, centerpiece of the Renaissance, and transfer to your hotel. Join fellow guests for a welcome reception this evening. **The Westin Excelsior, Florence**

SEP14: Florence | Heart of the Renaissance

Explore this cultural metropolis with a choice of curated excursions. Choose to discover iconic Florentine sites during a guided walk in the historic center, followed by a stroll through the Oltrarno District. Alternately, leave the city behind for the rolling hills of Tuscany. There, meet a truffle hunter and his faithful dog and discover the history of this prized delicacy before savoring a truffle-themed lunch. Art lovers can head to the Accademia Gallery to see one of the most iconic sculptures ever created, Michelangelo's *David*, and visit the Uffizi Gallery, where masterpieces such as Da Vinci's *The Annunciation* and Botticelli's *Birth of Venus* hold court. Enjoy the evening at leisure in Florence.

The Westin Excelsior, Florence | Meals: B L



Explore the authentic port city of Bastia on the French isle of Corsica

SEP15: **Tuscany/Livorno** | Tuscan Treasures

Experience more of the treasures of Tuscany, choosing from excursions designed for discovery in Florence, Pisa and Lucca. History buffs can opt for a visit to Palazzo Vecchio, the former residence of the powerful Medici clan, with its interior apartments featuring works by Michelangelo and Donatello. You may also depart for Pisa to take in its grand Baptistery, the Campo Santo, the Duomo and the world-famous Leaning Tower. Alternately, visit the charming city of Lucca and stroll its picturesque town center. See the Piazza dell'Anfiteatro, which follows the curve of the original Roman amphitheater, and the impressive 16th-century city walls and ramparts. Later, drive to Livorno to board 'Le Bougainville' and enjoy your first dinner aboard your luxury, all-balcony mega-yacht. 'Le Bougainville' | Meals: B L D

"The A&K team is first rate and the reason we loved and already booked another cruise."

– Alison, Beverly Hills, CA; September 2019

SEP16: **Corsica, France** | Mountainous French Isle

Your first port of call lures you beyond the borders of Italy for a not-to-be-missed chance to experience Corsica. Set out on an excursion that introduces you to the city of Bastia, a place of Baroque churches and a charming harbor front. Gather for one of the day's highlights, an awe-inspiring Corsican choir performance presented just for A&K guests. Visit the Mattei distillery shop to sample the city's signature

aperitif, Cap Corse, a wine with a uniquely bittersweet profile. Join your fellow guests for lunch at a local restaurant and a true taste of Corsican life. Alternately, explore the mountainous heights of Bastia on a hike, taking in superb views of the city and shoreline. 'Le Bougainville' | Meals: B L D

SEP17: **Rome, Italy** | The Eternal City

Disembark this morning in the port of Civitavecchia and board a motorcoach for the drive to Rome, where you have your pick of expertly designed excursions. If you are a food lover, opt for a three-hour, hands-on lesson in the art of Italian cooking, where you learn the secrets to making authentic Italian specialties. Alternately, discover the Vatican and enjoy an afternoon viewing its incomparable treasures. You may also tour central Rome's narrow streets and sunny piazzas — including world-famous Trevi Fountain — and pay a private visit to Palazzo Colonna. Another alternative features a panoramic tour with various stops, including the Colosseum, and some time at leisure in the lively Trastevere district. 'Le Bougainville' | Meals: B L D

SEP18: **Lipari** | Day at Sea

Spend the day cruising the Tyrrhenian Sea, later enjoying postcard-worthy views of the Aeolian Islands and the volcanic peak of Stromboli. In the evening, arrive at the island of Lipari, where you may disembark for sightseeing or some time at leisure in the lovely town. 'Le Bougainville' | Meals: B L D

SEP19: **Palermo** | Sicily's Capital

Begin your exploration of Sicily with a choice of three inspiring excursions. In the first, take in the sites of capital

The Best of *La Dolce Vita* with A&K

Studded like a crown, the Italian coast boasts an endless string of romantic and inspiring seaside gems. Along with Italy's most splendid inland cities, these are among the highlights of our voyage.



Florentine Art Immersion

Stand in awe before Michelangelo's *David*, Da Vinci's *Annunciation* and a host of other masterpieces on a guided visit to Florence's Galleria dell'Accademia.



Southern Coastlines

Explore rarely visited splendors, such as Puglia's coastal Gargano National Park, with its white limestone cliffs, olive groves and ancient forests.



Ancient Ruins in Sicily

Discover the incredibly well-preserved Doric temple of hilltop Segesta and the medieval beauty of Erice.



French-Italian Fusion on Corsica

Indulge in Corsican gastronomy and sip the Mattei's Cap Corse aperitif in Bastia.



Truffle Hunting in Tuscany

Forest trek with a truffle hunter and his trained dog, then indulge in a lunch featuring the fragrant delicacy.



Explore the splendid Renaissance town of Urbino

city Palermo, including the Teatro Massimo, Palermo's Duomo; the Quattro Canti, a spectacular Baroque square; and the 12th-century Cataldo Church. Another option is a journey into Sicily's rich cuisine, starting with a shopping expedition to a local market in Palermo. Proceed to a private city *palazzo* (palace) for a three-hour, hands-on cooking class, where you learn the importance of food to Sicilian culture and prepare a four-course lunch. You may also opt to enjoy a scenic drive to Erice; walk up the hill to the historic town and enjoy tantalizing Sicilian views, as well as its own distinctive almond pastries. Enjoy lunch at a local restaurant and later visit Segesta, one of the finest Greek temples in the world, before returning to the ship for dinner.

'Le Bougainville' | Meals: B L D

SEP 20: **Taormina** | Eastern Sicily

Explore the eastern shore of Sicily with a day in and around Taormina, a clifftop city of narrow, store-packed streets and spectacular views. Walk the city with a local guide and visit the Greek Theater, a great vantage point for viewing Mount Etna. Alternately, explore Catania and a private garden. If you prefer to get up close to Sicily's greatest landmark, take a 4x4 excursion to Mount Etna, viewing its stunning crater and learning about this volcanic peak's history; or, after a scenic drive, enjoy a special Etna wine tasting and local specialties.

'Le Bougainville' | Meals: B L D

SEP 21: **At Sea** | A Day at Leisure

Relish a day of relaxation, enjoying the amenities of your ship and more engaging presentations by our experts.

'Le Bougainville' | Meals: B L D

SEP 22: **Puglia** | Gargano's Natural Splendor

Disembark in Puglia's coastal Manfredonia for an array of excursions. These include the choice to visit the Sanctuary of Saint Michael the Archangel, a pilgrimage site since the Middle Ages where the original grotto of the Archangel is said to have been consecrated. Or, choose to hike in Gargano National Park, a place of serene paths, beautiful sea views and rich history. 'Le Bougainville' | Meals: B L D

SEP 23: **The Marches** | Hidden Beauty

Further up the coast, in the Marches region, lies the port of Ancona, your starting point for an inspiring afternoon. One excursion takes you to Urbino, a UNESCO World Heritage Site recognized for its Renaissance art and architecture. Enter the stately Palazzo Ducale, where masterworks by Raphael and Titian are on display. Alternately, privately visit the Villa Imperiale in Pesaro, or participate in a Jesi wine experience in the breathtaking countryside. 'Le Bougainville' | Meals: B L D

SEP 24: **Venice** | City of Bridges

A worthy finale, Venice is an endlessly inspiring place, and today's excursions reveal it the way you wish to experience it. Choose a comprehensive walking tour of the island, including must-sees like St. Mark's Square as well as places more off the beaten track, such as Frari Church, where Renaissance painter Titian is interred. Another option is a discovery of the island city by privatized water taxi, making stops to admire St. Mark's Square and the Rialto Bridge. Lovers of local delights can opt for a visit to the Orto wine estate and stunning Murano islands.

'Le Bougainville' | Meals: B L D

SEP 25: Depart Venice

Disembark and transfer to the airport for your departing flight or continue on A&K's post-tour extension. | Meals: B

Note: Itinerary is for guidance purposes only and may be adjusted due to unforeseen circumstances including weather, medical emergencies and other conditions beyond A&K's control at the sole discretion of the Captain.

INSPIRING ACCOMMODATIONS



'Le Bougainville'

Launched in 2019, a luxury expedition ship exclusively chartered by A&K, featuring all-balcony accommodations. See pages 110–113 for details.



The Westin Excelsior, Florence

Five-star, landmark hotel within walking distance of Florence's historic city center.

EXTEND YOUR JOURNEY



NEW! Rome Pre-Tour Extension

4 days from \$5,295

Start your adventure in Italy's exciting capital, discovering its legendary cuisine, historic landmarks and secret gems.



NEW! Lake Como Post-Tour Extension

4 days from \$5,695

Experience stunning Lake Como and Italy's chic metropolis of Milan, including its flamboyant Duomo.

Contact A&K or visit abercrombiekent.com for complete details.

DATES & PRICING

INCLUDES HOTEL ROOM UPGRADE + ONBOARD BUTLER SERVICE

	Category 1 Classic Stateroom	Category 2 Deluxe Stateroom	Category 3 Prestige Stateroom	Category 4 Deluxe Suite	Category 5 Privilege Suite	Category 6 Prestige Two-Room Suite	Category 7 Grand Deluxe Suite	Category 8 Owner's Suite
Sep 13–25, 2022	\$14,995	\$16,495	\$17,995	\$23,495	\$25,995	\$30,995	\$37,495	\$39,995
Early Booking Discount Price*	\$13,995	\$15,495	\$16,995	\$22,495	\$24,995	\$29,995	\$36,495	\$38,995
Single Supplement	\$11,245	\$13,345	\$13,495	\$20,245	\$22,495	\$26,995	\$32,845	\$35,095

Prices are per person, double occupancy. *Early booking discount is subject to availability and may be withdrawn at any time.

Journey Details: This journey contains some active elements, including walks over uneven terrain and optional, challenging hikes. Minimum age is 7 years. Categories 4–8 include room upgrade at the hotel and butler service aboard the ship. First group event: welcome briefing at 6:30 p.m. on Sep 13. Last group event: disembarkation at 9:00 a.m. on Sep 25.

Exclusively Included with Your A&K Luxury Expedition Cruise:

Choice of small-group guided shore excursions | International cuisine, afternoon tea and pastries, and 24/7 room service | Open bar on board | Traveller's Valet® laundry service | All gratuities, port charges and taxes | Airport meet-and-greet with transfers | Complimentary Wi-Fi

Cruising the Greek Isles

Sep 30–Oct 9, 2022 | 10 days from **\$11,495** (was \$12,495)

Limited to 148 guests on exclusively chartered, all-balcony 'Le Bougainville'

Peloponnese Highlights Pre-Tour Extension | 4 days from \$3,295

Treasures of Northern Greece Post-Tour Extension | 4 days from \$3,295



ITINERARY AT A GLANCE

- SEP30-OCT2 ATHENS, GREECE
- OCT3 CRETE
- OCT4 SANTORINI
- OCT5 RHODES
- OCT6 PATMOS
- OCT7 MYKONOS & DELOS
- OCT8 SYROS
- OCT9 ATHENS



MEET OUR FEATURED EXPERTS

**Filitsa Bouzioti**

GREECE EXPERT

With a degree in Greek archaeology and history from the University of Athens, Filitsa has led educational guiding experiences throughout the country for decades and is a passionate lecturer on ancient Greece.

**Dr. Stephen Kershaw**

CULTURAL LECTURER

Stephen has 30 years of experience travelling in Greece. He serves as a tutor at Oxford University and a professor of history and art at Rhodes College. He looks forward to sharing his expertise with guests.

Sail on A&K's bestselling cruise to Greece and explore ancient ruins and natural marvels. Joined by A&K experts, visit iconic sites such as Athens and Mykonos, as well as lesser-known gems, including Patmos, Delos and Syros. Go off the beaten path in Santorini with an exclusive wine tasting, hike to the Monastery of St. John in Patmos and soak up the idyllic Mediterranean Sea with a beach break in Rhodes.

SEP 30: Arrive Athens, Greece

Arrive in Athens, where you are met and transferred to your hotel. Join fellow guests for a welcome reception this evening. **Hotel Grande Bretagne**

OCT 1: Athens | Ancient Majesty

Wake in the world's ancient capital, a veritable open-air museum filled with iconic architecture. Choose to begin your day at the Acropolis, a UNESCO World Heritage Site, where you discover its Hellenistic ruins, among them the majestic Parthenon. Take in stunning views over the Plaka Quarter, the ancient Agora and the Theater of Dionysus, where the tragedies of Sophocles and Euripides were performed. Alternately, set out on a scenic drive to Peloponnese, pausing at the 19th-century Corinth Canal, an engineering marvel. Continue to the Argolis region, the land of Homer's Golden Mycenae. Admire the Cyclopean Walls, the Lion's Gate and the Royal Tombs, including the Treasury of Atreus and the UNESCO World Heritage Site of Epidaurus, where you stand in awe of its acoustically



Explore the Acropolis, the seat of ancient Greek civilization

impressive ancient theater. Should you prefer to experience Athens' art scene instead, meet your art-focused guide and walk to a nearby gallery to learn about local contemporary artists. Proceed to the Benaki Museum, where you discover its eclectic, extensive collection of works from the Bronze Age. This evening, join your Expedition Team and fellow guests for a festive private event on an Athenian street featuring a scenic view of the Acropolis, live music and dancing with folkloric entertainment.

Hotel Grande Bretagne | Meals: B L D

“Patmos was such an excellent addition, and we hope it’s a stop on every A&K Greece cruise in the future. Our Expedition Team was incredible and we would happily recommend any trip they are on.”

– Mark and Lori; Troy, MI; October 2019

OCT2: Athens | Setting Sail

After breakfast at your hotel, spend the morning at leisure. Regroup with fellow guests for lunch at a beloved restaurant overlooking the Acropolis and Parthenon. Afterward, join a guided visit to the world-renowned Acropolis Museum, seeing its antiquities that span the Bronze Age to the Roman and Byzantine eras. Later, head to the port of Piraeus to board stylish ‘Le Bougainville,’ your exclusively chartered home for the next seven nights. ‘Le Bougainville’ | Meals: B L D

OCT3: Crete | Cultural Immersions & Minoan Treasures
Disembark in Heraklion this morning and join one of three expert-led shore excursions. Choose to visit the famous Archaeological Museum, discovering its Minoan art and artifacts from the Neolithic period to Roman times. Proceed to Knossos for a guided visit to King Minos’ imposing Minoan palace, which dates back to the 15th century BC, and then sit down to an authentic Cretan lunch. Alternately, visit the Historical Museum of Crete, which showcases the cultural heritage of Crete from the Byzantine Empire through modern times. Soak in living history during a walking tour of the city, seeing fabled Lion Square and 25th of August Street with its stunning neoclassical architecture. After some time at leisure, set out on a scenic drive through the island and enjoy a lunch of local specialties. You may also choose to visit Heraklion’s renowned Archaeological Museum, followed by a scenic drive to a hilltop farm. Learn how to make cheese and grow olives; attend a hands-on cooking demonstration, kneading bread and making local dishes; and then enjoy lunch on the terrace overlooking the fields and sea. Each excursion concludes in the charming port town of Rethymnon. ‘Le Bougainville’ | Meals: B L D

OCT4: Santorini | Volcanic Vistas

Reach Santorini and take in magnificent views of the caldera. Partake in a guided visit to the Bronze Age settlement of Akrotiri, its houses, streets, squares and workshops all meticulously preserved in volcanic pumice since the 16th century BC. Those looking to stretch their legs can take a short boat ride to the island of Nea Kameni to ascend the still-active crater on a vigorous guided hike, learning about the volcano’s history as you go. Then, sail to the thermal

Highlights of the Greek Islands with A&K

Ancient sites emanating mythical tales and sun-bleached villages on the glistening Aegean – the Greek Islands are rich with beautiful experiences. Count these highlights as some of the best.



Greek Mythology

Visit Delos, birthplace of Artemis and Apollo and one of Greece's most sacred sites.

Beach Breaks

Soak up the Mediterranean sun on an exclusive beach break in Rhodes, Patmos and Mykonos (weather permitting).



Architecture of Medieval Rhodes

Explore Rhodes' medieval past during a guided walk through its fascinating Old Town.



Santorini Vineyards

Witness the process of winemaking firsthand on this hilly island and sample several varietals at a private tasting.

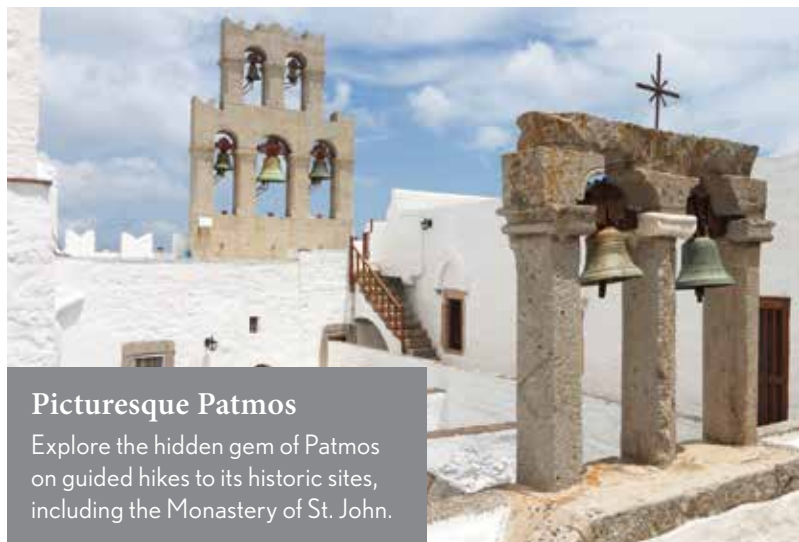

Picturesque Patmos

Explore the hidden gem of Patmos on guided hikes to its historic sites, including the Monastery of St. John.



springs of Palea Kameni, where you may enjoy a swim. Wine lovers can sample the famed wines of the island with a scenic drive through hilly Santorini, learning about the particulars of vine cultivation on the windy, dry island. Visit a local winery to experience Santorini’s winemaking process firsthand. Later, sit down to a wine presentation and sample an array of selected local vintages. The afternoon is at leisure in the towns of Oia or Fira, which are dotted with white homes and blue-domed structures. ‘Le Bougainville’ | Meals: B L D

OCT5: Rhodes | Medieval Marvels

Spend a full day on the island of Rhodes, perhaps exploring its medieval fortifications on a guided walk. In the Old Town, visit the Grand Master’s Palace, inspired by the Papal Palace of Avignon, France. Stroll the Avenue of the Knights, where knights once lodged, and then visit the Archaeological Museum, which served as a knight’s hospital in the 15th century. For a more active experience, take a drive toward the ancient Doric town of Lindos. You may hike to its acropolis, seeing the temple of Athena Lindia and the Byzantine church. Next, drive to a ceramic workshop, where you watch local artists create pottery before attempting to make pottery yourself. Alternately, pay a visit to the Grand Master’s Palace and take a walking tour of Rhodes’ Old Town before transferring to a rustic, beloved restaurant for a hands-on cooking experience. ‘Le Bougainville’ | Meals: B L D

OCT6: Patmos | Village of Chora

Today, uncover the hidden gem of Patmos, one of the smaller islands of the Dodecanese and a UNESCO World Heritage Site. Opt for a guided stroll through the hilltop village of Chora, visiting the House of Simandris and the

historical Nikolaidis mansion. Alternately, visit the grotto of St. John, where the saint lived and is said to have had his revelation, and continue on to the Monastery of St. John and an exploration of the quaint village of Chora. Others may reach the Monastery of Evangelismos to learn about the humble lives of the nuns who inhabit it. For a more active experience, join a hike to the northern part of the island, reaching the hermitage of Zaroi and a secluded beach. Weather permitting, a beach break livens up the afternoon. ‘Le Bougainville’ | Meals: B L D

OCT7: Mykonos | Cosmopolitan Paradise

Today, you can explore the small, uninhabited island of Delos, a UNESCO World Heritage Site known as the birthplace of the gods Artemis and Apollo. After a short boat ride, discover its remarkably preserved ruins, including government buildings, homes, the cistern and the amphitheater. If you stay in Mykonos, set out on a guided walk along its narrow, whitewashed streets. Otherwise, choose a panoramic drive through the island, taking in its sun-drenched beaches, quaint villages and nearby islands. Stop in the village of Ano Mera and visit the Monastery of Panagia Tourliani. Weather permitting, you may partake in a beach break this afternoon on a wind-sheltered beach, where lounge chairs, towels, snacks and beverages await. ‘Le Bougainville’ | Meals: B L D

OCT8: Syros | Cyclades Treasure

Arrive in Syros, one of the smallest of the Cyclades Islands, where you join a guided walk. See the impressive Cathedral of St. Nicholas, the Vaporía Quarter with its neoclassical mansions, and the Monument of the Unknown Soldier. End

your exploration at the Apollo Theater, where you witness a rousing private performance. Enjoy a little time at leisure or opt to visit the Church of the Assumption of Virgin Mary to see an original icon by El Greco. Tonight, attend the farewell dinner aboard your luxury vessel.

'Le Bougainville' | Meals: B L D

OCT9: Depart Athens

Arrive in Piraeus and disembark 'Le Bougainville' after breakfast. Transfer to the Athens airport and board your return flight home, or join our Treasures of Northern Greece extension to visit Meteora. Meals: B

Note: Itinerary is for guidance purposes only and may be adjusted due to unforeseen circumstances including weather, medical emergencies and other conditions beyond A&K's control at the sole discretion of the Captain.

INSPIRING ACCOMMODATIONS



'Le Bougainville'
Enjoy all-balcony accommodations on an exclusively chartered mega-yacht. See pages 110–113 for details.



Hotel Grande Bretagne
Historic landmark hotel in the center of Athens, with views of the Parliament and Acropolis.

EXTEND YOUR JOURNEY



Peloponnese Highlights Pre-Tour Extension

4 days from \$3,295

Travel back in time to discover the Peloponnese Peninsula, including the UNESCO World Heritage sites of Olympia and Epidaurus.



Treasures of Northern Greece Post-Tour Extension

4 days from \$3,295

One-way internal air included (Athens/Thessaloniki)

Discover Thessaloniki and nearby treasures, including monasteries in Meteora and ancient Pella.

Contact A&K or visit abercrombiekent.com for complete details.

DATES & PRICING

INCLUDES HOTEL ROOM UPGRADE + ONBOARD BUTLER SERVICE

	Category 1 Classic Stateroom	Category 2 Deluxe Stateroom	Category 3 Prestige Stateroom	Category 4 Deluxe Suite	Category 5 Privilege Suite	Category 6 Prestige Two-Room Suite	Category 7 Grand Deluxe Suite	Category 8 Owner's Suite
Sep 30–Oct 9, 2022	\$12,495	\$13,495	\$14,495	\$19,995	\$21,995	\$25,995	\$31,995	\$33,995
Early Booking Discount Price*	\$11,495	\$12,495	\$13,495	\$18,995	\$20,995	\$24,995	\$30,995	\$32,995
Single Supplement	\$9,375	\$10,125	\$10,875	\$18,045	\$19,945	\$23,745	\$29,445	\$31,345

Prices are per person, double occupancy. *Early booking discount is subject to availability and may be withdrawn at any time.

Journey Details: This journey contains some active elements, including walks over uneven terrain and optional, challenging hikes. Minimum age is 7 years. Categories 4–8 include room upgrade at the hotel and butler service aboard the ship. First group event: welcome reception on Sep 30. Last group event: disembarkation by 9:00 a.m. on Oct 9.

Exclusively Included with Your A&K Luxury Expedition Cruise:

Choice of small-group guided shore excursions | International cuisine, afternoon tea and pastries, and 24/7 room service | Open bar on board | Traveller's Valet® laundry service | All gratuities, port charges and taxes | Airport meet-and-greet with transfers | Complimentary Wi-Fi

Step aboard a luxury small ship designed for expedition cruising.

The Ideal Pairing of Small Ship and Destination

Every exclusively chartered expedition cruiser we select is deliberately designed for the places we explore, whether the vast open waters of the Drake Passage or the craggy coasts of the Kimberley. Cruise in confidence knowing that no matter where you explore, every A&K-chartered small ship delivers an ideal onboard experience.

The Luxury of Space for a Most Comfortable Adventure

Expedition cruising is about adventure and discovery, and the connections you make with your experts and fellow guests can be just as powerful as those you make with local cultures and wildlife. Our chartered ships are designed to foster a true expedition atmosphere, with spacious gathering places that allow every guest ample room to comfortably participate in onboard lectures and presentations. Expansive dining, lounge and outdoor deck areas make it easy to mingle, and serve as the perfect setting for ongoing discussions with an Expedition Team member over a meal or a drink. And by limiting our guest capacity to just 80 percent of each ship's maximum, we ensure attentive service and plenty of crowd-free interaction with experts and other guests.





Safety First at All Times

Safety comes first and foremost on every luxury small ship we exclusively charter, each of which is equipped with the latest communication, navigation and safety equipment. These include a Global Maritime Distress and Safety System (GMDSS) and a satellite weather system that receives real-time images of cruising conditions. English is the primary language on A&K charters, and staff and crew educate guests on safe conduct and current conditions both at sea and ashore. An accredited physician is also available and serves from an onboard medical facility.

Smooth Sailing by Design

Guests on the vessels we charter benefit from a game-changing, state-of-the-art stabilization system that delivers a smoother ride. Controlled by innovative nautical technology, this dual stabilizer system deploys to reduce movement, offering one of the most comfortable cruise experiences at sea — particularly in destinations like Antarctica.

Experience luxury and elegance in Antarctica on 'Le Lyrial'

With an airy design inspired by one of the brightest stars in the sky, 'Le Lyrial' makes a grand statement in Antarctic waters, featuring everything from cutting-edge technology to a multitude of plush suites and staterooms.



Retreat to a comfortable stateroom





Enjoy stunning views in the Panoramic Lounge

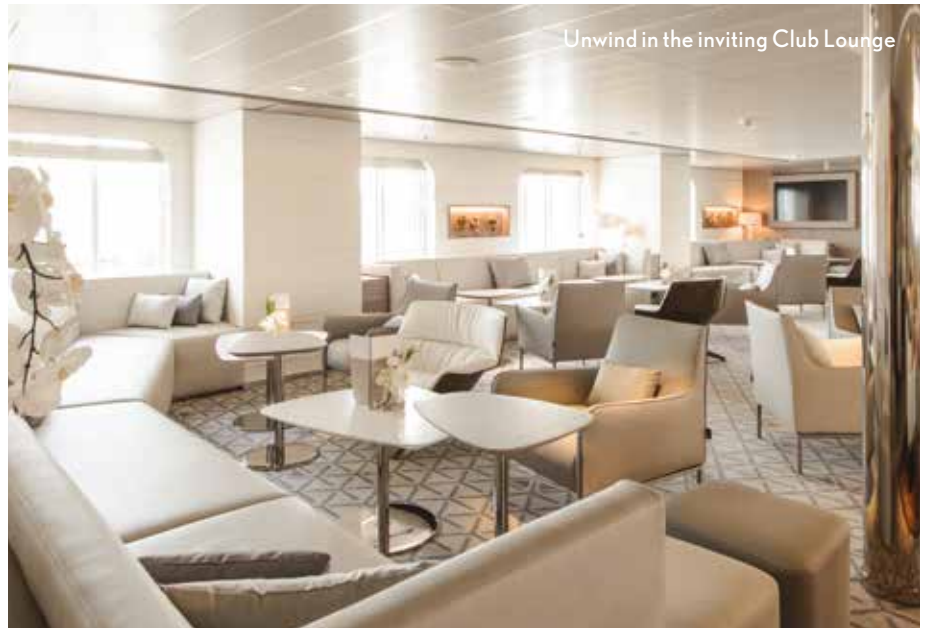

Unwind in the inviting Club Lounge



Travel in comfort in a Grand Deluxe Two-Room Suite



Dine in the modern Restaurant



Relax between excursions in the library

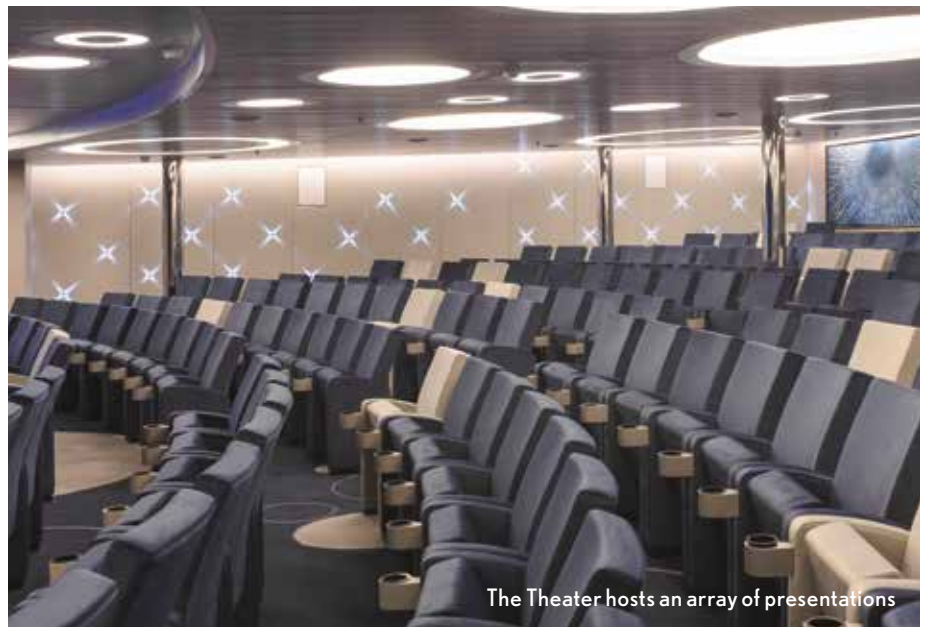

The Theater hosts an array of presentations

'Le Lyréal'

Exclusively chartered for A&K voyages to Antarctica

BUTLER SERVICE INCLUDED

- Category 1
Classic Stateroom
- Category 2
Deluxe Stateroom
- Category 3
Premier Stateroom
- Category 4
Prestige Suite
- Category 5
Premier Two-Room Suite
May be converted to two Category 3 Staterooms
- Category 6
Privilege Two-Room Suite
- Category 7
Grand Deluxe Two-Room Suite
- Category 8
Grand Privilege Three-Room Suite
- Category 9
Owner's Suite

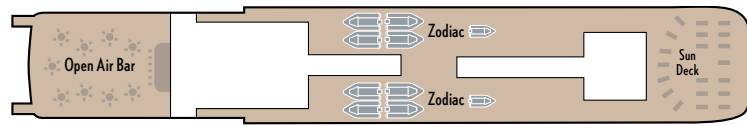

DECK 7

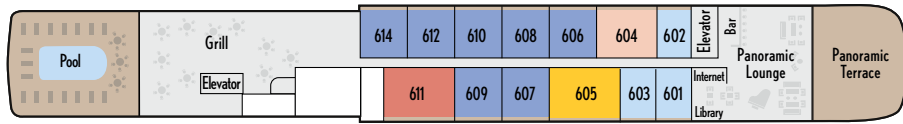

DECK 6

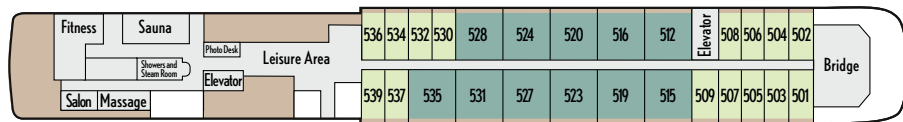

DECK 5

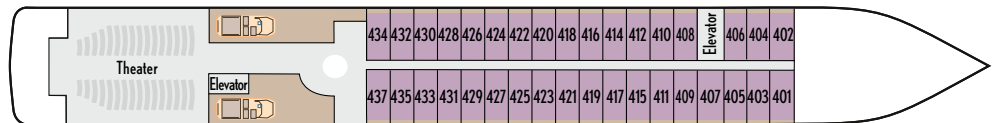

DECK 4

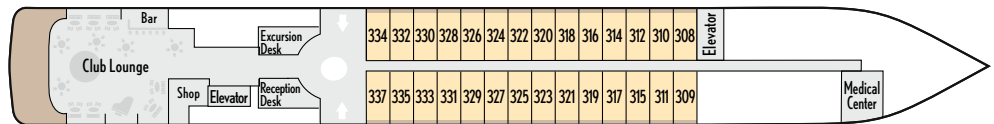

DECK 3



DECK 2

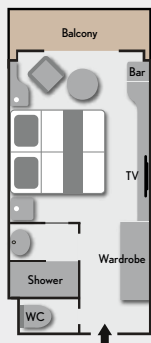

Categories 1-3
Staterooms

Cabin: 195 sq. ft. (18 sq. m.)
Balcony: 43 sq. ft. (4 sq. m.)

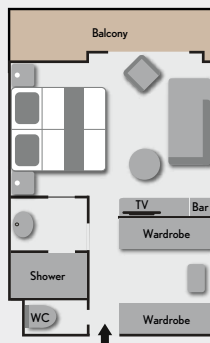

Category 4
Prestige Suite

Cabin: 291 sq. ft. (27 sq. m.)
Balcony: 65 sq. ft. (6 sq. m.)

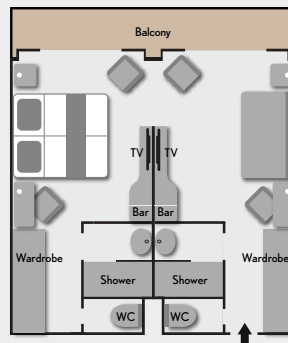

Category 5
Premier Two-Room Suite

Cabin: 390 sq. ft. (36 sq. m.)
Balcony: 86 sq. ft. (8 sq. m.)

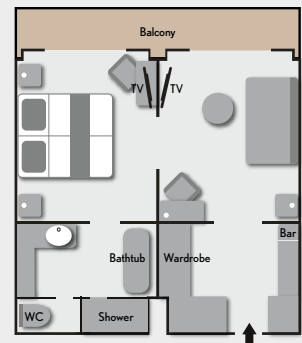

Category 6
Privilege Two-Room Suite

Cabin: 390 sq. ft. (36 sq. m.)
Balcony: 86 sq. ft. (8 sq. m.)

BUTLER SERVICE INCLUDED

Exclusive Amenities for A&K Chartered Voyages

- ▶ A guest capacity limited to 199 total travellers (from a maximum of 244)
- ▶ A&K's expert Expedition Team, average of 20 members, on board every journey
- ▶ One of the most intimate personnel-to-guest ratios at sea of 1 to 1.3
- ▶ All English-speaking ship staff (customary onboard language is French)
- ▶ Private balcony with every guest stateroom and suite
- ▶ Complimentary butler service with every suite: includes welcome Champagne, nightly canapés, packing/unpacking on request and more
- ▶ A&K's complimentary Traveller's Valet laundry service
- ▶ Complimentary wireless Internet (due to remote destinations, access and speed vary)

Ship Details

- ▶ Launched in 2015
- ▶ Overall length: 466 feet
- ▶ Beam: 59 feet
- ▶ Draft: 15.3 feet
- ▶ Average speed: 12 knots
- ▶ Ice class: 1C
- ▶ Passenger decks: 6
- ▶ Gross tonnage: 10,944 UMS
- ▶ Electric Motors: 2 x 2,300 KW
- ▶ Standards: USPHS – U.S. Coast Guard's Rules Comfort Class 1 Clean-Ship Certification (meets or exceeds all IMO, EPA, IAATO and AECO operating standards)
- ▶ Technology: Advanced dynamic positioning system and highly efficient stabilizers
- ▶ Flag: French

Amenities

- ▶ Stateroom and suite amenities include a hair dryer, large wardrobe and ample storage, safe, alarm clock, and luxury bath products
- ▶ Stateroom electricity: 220V outlets — Europe two-prong style (plus two 110/220 U.S. outlets)
- ▶ Sun Deck and multiple outer deck observation areas
- ▶ Outside heated pool
- ▶ Library with selection of books and games
- ▶ Two restaurants: Main and indoor/outdoor Grill
- ▶ Open bar with beer, wine, liquor, cocktails, soft drinks, coffee, tea and mineral water (excludes premium wines and spirits)
- ▶ Two lounges with bars: Club with live music and Panoramic with Terrace
- ▶ Complimentary 24-hour room service
- ▶ Complimentary in-cabin breakfast (on request)
- ▶ Three passenger elevators
- ▶ Panoramic Fitness Center with Kinesis® wall
- ▶ Full-service spa with spa, massage rooms, sauna and steam room
- ▶ Theater with comfortable seating for all guests
- ▶ Boutique
- ▶ 24-hour medical facilities with certified doctor and nurse

BUTLER SERVICE INCLUDED

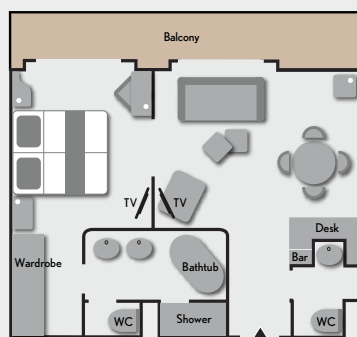

Category 7
Grand Deluxe Two-Room Suite
 Cabin: 484 sq. ft. (45 sq. m.)
 Balcony: 108 sq. ft. (10 sq. m.)

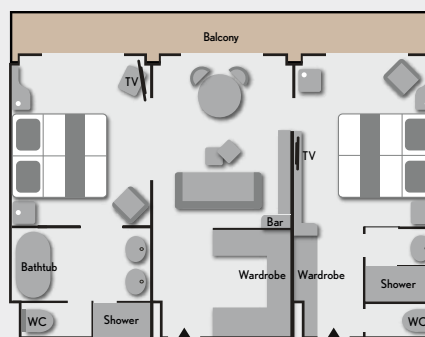

Category 8
Grand Privilege Three-Room Suite
 Cabin: 581 sq. ft. (54 sq. m.)
 Balcony: 129 sq. ft. (12 sq. m.)

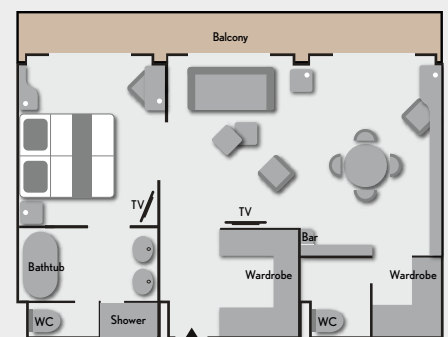

Category 9
Owner's Suite
 Cabin: 581 sq. ft. (54 sq. m.)
 Balcony: 129 sq. ft. (12 sq. m.)

Enjoy the beauty of the Arctic from sleek and inspiring 'L'Austral.'

Whether sailing Arctic waters or traversing the Northwest Passage, look forward to ample luxurious amenities on 'L'Austral,' including gorgeously outfitted staterooms, modern common spaces and expansive decks for viewing the region's stunning landscapes.



Retreat to a comfortable stateroom

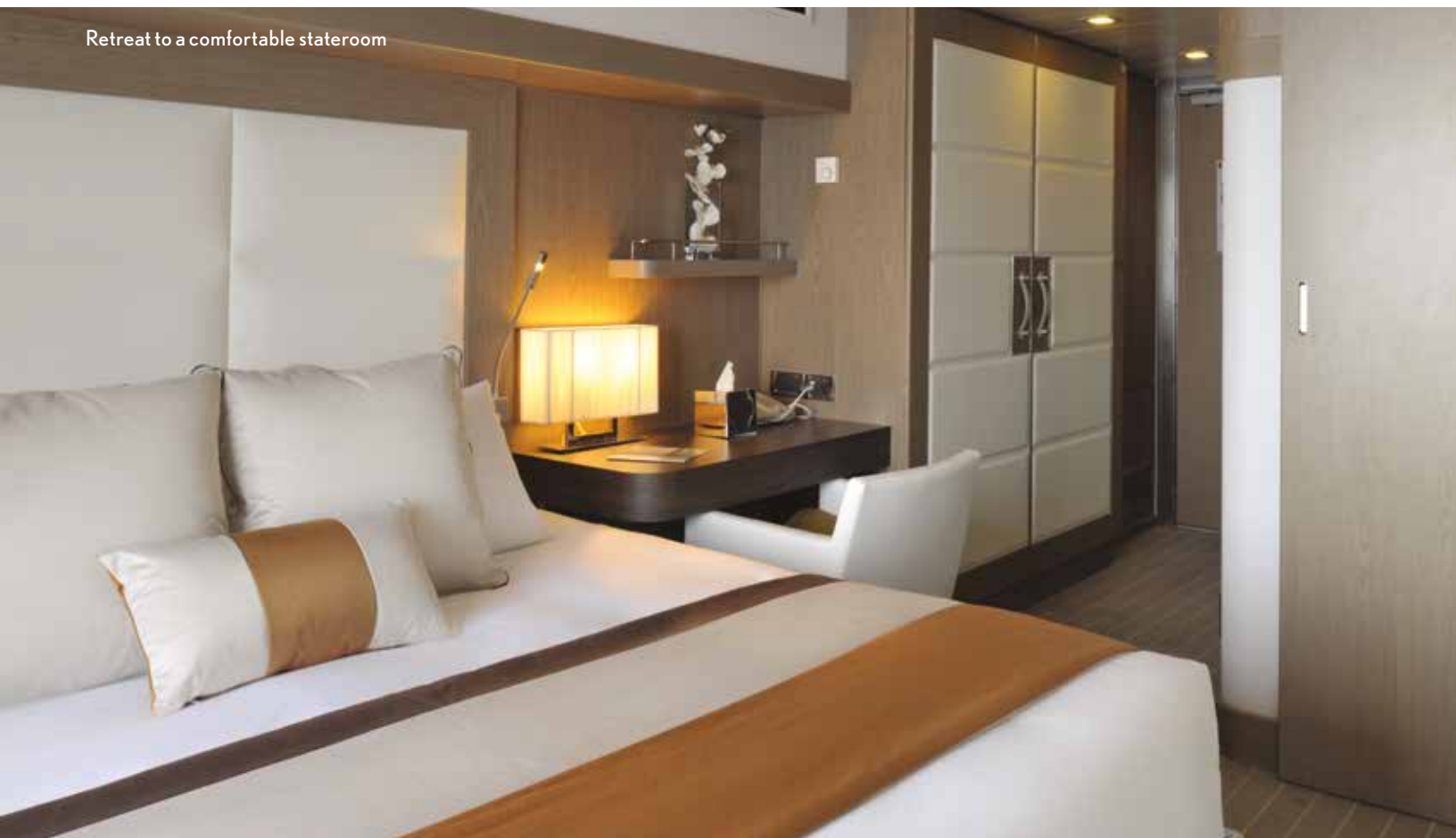



Experience the elegant Lobby



Enjoy views and conversation in the Panoramic Lounge



Find a spacious haven in the airy Owner's Suite



Meet and mingle in the Club Lounge



Find relaxation at the Spa



Gather in the spacious Theater for lectures

'L'Austral'

Exclusively chartered for A&K voyages to the Arctic and Northwest Passage

- Category 1
Classic Stateroom
- Category 2
Deluxe Stateroom
- Category 3
Premier Stateroom
- Category 4
Superior Stateroom
- Category 5
Prestige Suite
- Category 6
Premier Two-Room Suite
May be converted to two Category 3 Staterooms
- Category 7
Prestige Two-Room Suite
May be converted to two Category 3 Staterooms
- Category 8
Owner's Suite

BUTLER SERVICE INCLUDED

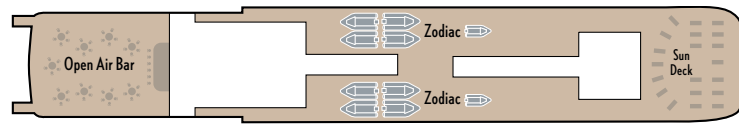

DECK 7

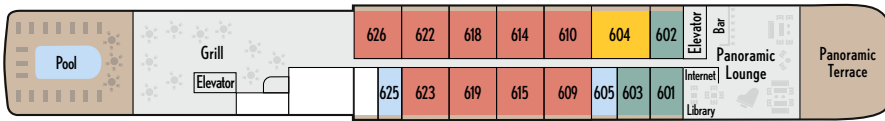

DECK 6

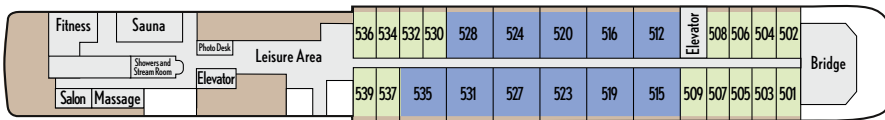

DECK 5

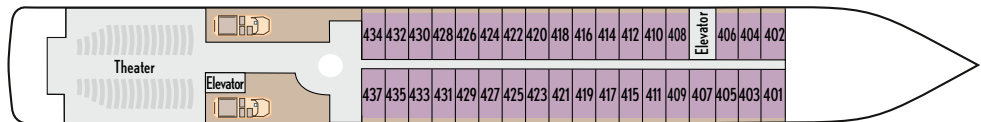

DECK 4

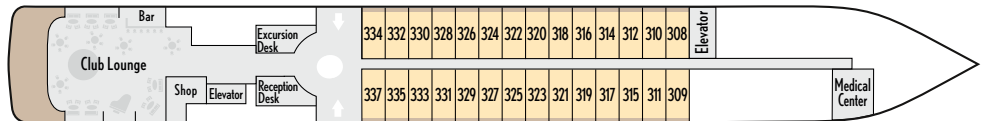

DECK 3



DECK 2

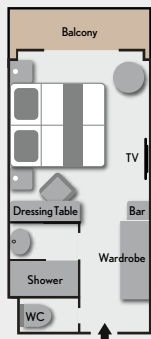

Categories 1-4
Staterooms

Cabin: 195 sq. ft. (18 sq. m.)
 Balcony: 43 sq. ft. (4 sq. m.)

Relax in comfort in a spacious stateroom

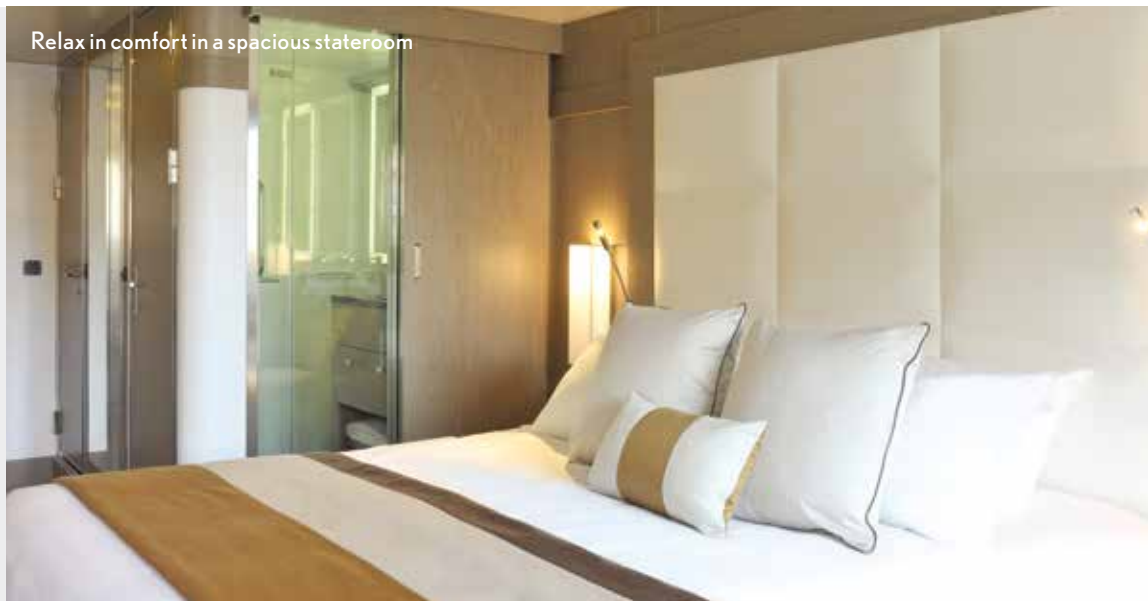

Exclusive Amenities for A&K Chartered Voyages

- ▶ A guest capacity limited to 199 total travellers (from a maximum of 264)
- ▶ A&K's expert Expedition Team, average of 20 members, on board every journey
- ▶ One of the most intimate personnel-to-guest ratios at sea of 1 to 1.3
- ▶ All English-speaking ship staff (customary onboard language is French)
- ▶ Private balcony with every guest stateroom and suite
- ▶ Complimentary butler service with every suite: includes welcome Champagne, nightly canapés, packing/unpacking on request and more
- ▶ A&K's complimentary Traveller's Valet laundry service
- ▶ Complimentary wireless Internet (due to remote destinations, access and speed vary)

Ship Details

- ▶ Launched in 2011
- ▶ Overall length: 466 feet
- ▶ Beam: 59 feet
- ▶ Draft: 15.3 feet
- ▶ Average speed: 12 knots
- ▶ Ice class: 1C
- ▶ Passenger decks: 6
- ▶ Gross tonnage: 10,944 UMS
- ▶ Electric Motors: 2 x 2,300 KW
- ▶ Standards: USPHS – U.S. Coast Guard's Rules Comfort Class 1 Clean-Ship Certification (meets or exceeds all IMO, EPA, IAATO and AECO operating standards)
- ▶ Technology: Advanced dynamic positioning system and highly efficient stabilizers
- ▶ Flag: French

Amenities

- ▶ Stateroom and suite amenities include a hair dryer, large wardrobe and ample storage, safe, alarm clock, and luxury bath products
- ▶ Stateroom electricity: 220V outlets — Europe two-prong style (plus two 110/220 U.S. outlets)
- ▶ Sun Deck and multiple outer deck observation areas
- ▶ Outside heated pool
- ▶ Library with selection of books and games
- ▶ Two restaurants: Main and indoor/outdoor Grill
- ▶ Open bar with beer, wine, liquor, cocktails, soft drinks, coffee, tea and mineral water (excludes premium wines and spirits)
- ▶ Two lounges with bars: Club with live music and Panoramic with Terrace
- ▶ Complimentary 24-hour room service
- ▶ Complimentary in-cabin breakfast (on request)
- ▶ Three passenger elevators
- ▶ Panoramic Fitness Center with Kinesis® wall
- ▶ Full-service spa with spa, massage rooms, sauna and steam room
- ▶ Theater with comfortable seating for all guests
- ▶ Boutique
- ▶ 24-hour medical facilities with certified doctor and nurse

BUTLER SERVICE INCLUDED

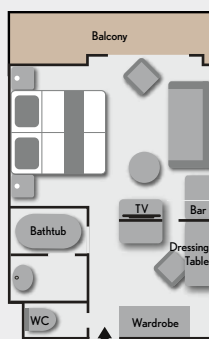

Category 5
Prestige Suite

Cabin: 290 sq. ft. (27 sq. m.)
Balcony: 54 sq. ft. (5 sq. m.)

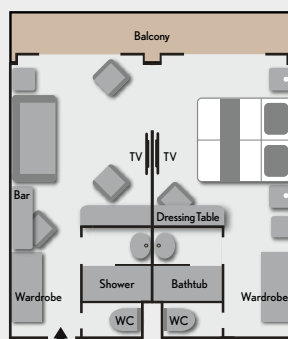

Categories 6-7
Premier and Prestige Two-Room Suites

Cabin: 390 sq. ft. (36 sq. m.)
Balcony: 86 sq. ft. (8 sq. m.)

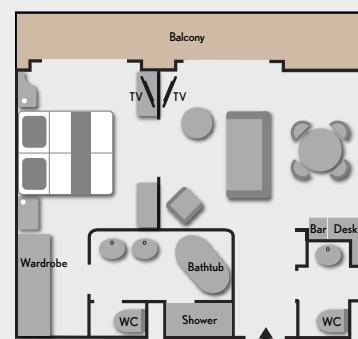

Category 8
Owner's Suite

Cabin: 484 sq. ft. (45 sq. m.)
Balcony: 97 sq. ft. (9 sq. m.)

Explore Japan on stunning 'Le Soleal.'

Discover the fascinating coastlines and islands of Japan from impressive, eye-catching 'Le Soleal,' enjoying chic boutique interiors, superbly outfitted staterooms, and spacious and modern outdoor decks, ideally suited for cocktails and gorgeous scenery.



Find minimalist elegance in Premier Two-Room Suites





Delight in art under the atrium Lobby



Share conversation in the Panoramic Lounge



Spread out in the Owner's Suite



Sip tea and cocktails in the Club Lounge



Enjoy presentations in the modern Theater

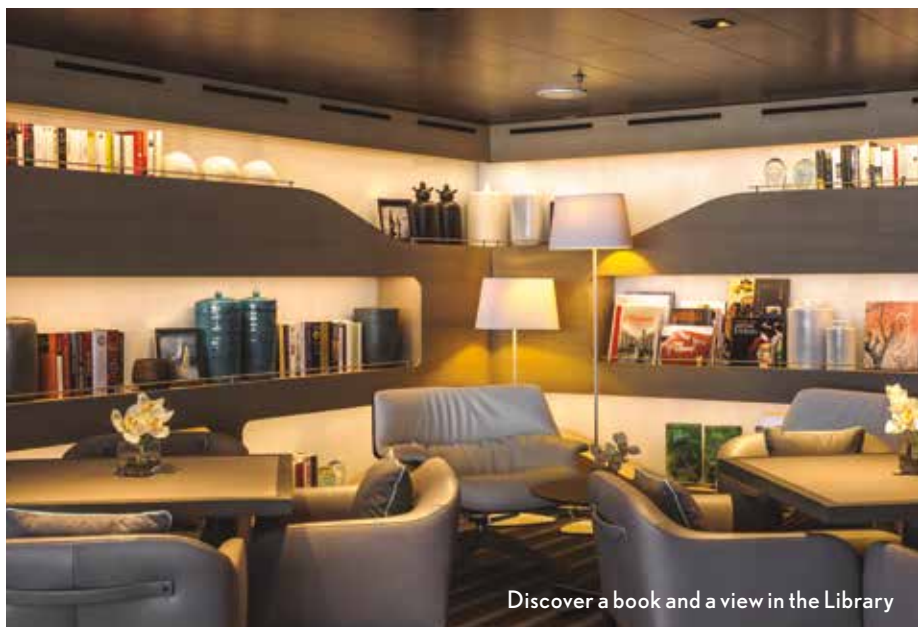

Discover a book and a view in the Library

'Le Soleal'

Exclusively chartered for A&K voyages to Japan

- Category 1
Classic Stateroom
- Category 2
Deluxe Stateroom
- Category 3
Premier Stateroom
- Category 4
Superior Stateroom
- Category 5
Prestige Suite
- Category 6
Premier Two-Room Suite
May be converted to two Category 3 Staterooms
- Category 7
Prestige Two-Room Suite
May be converted to two Category 3 Staterooms
- Category 8
Owner's Suite

BUTLER SERVICE INCLUDED

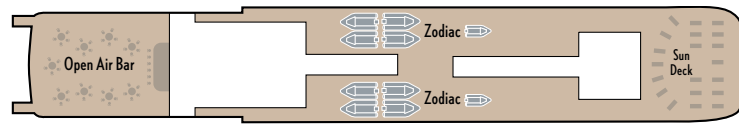

DECK 7

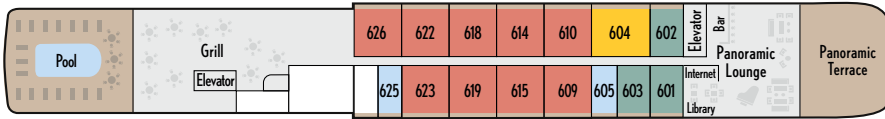

DECK 6

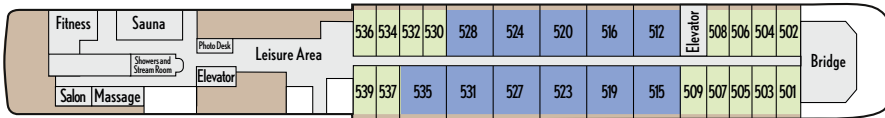

DECK 5



DECK 4

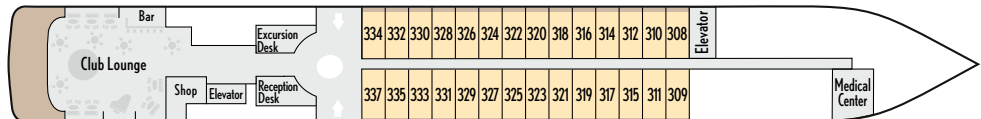

DECK 3



DECK 2

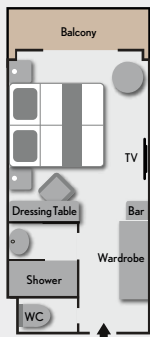

Categories 1-4
Staterooms

Cabin: 195 sq. ft. (18 sq. m.)
 Balcony: 43 sq. ft. (4 sq. m.)



Exclusive Amenities for A&K Chartered Voyages

- ▶ A guest capacity limited to 199 total travellers (from a maximum of 264)
- ▶ A&K's expert Expedition Team, average of 20 members, on board every journey
- ▶ One of the most intimate personnel-to-guest ratios at sea of 1 to 1.3
- ▶ All English-speaking ship staff (customary onboard language is French)
- ▶ Private balcony with every guest stateroom and suite
- ▶ Complimentary butler service with every suite: includes welcome Champagne, nightly canapés, packing/unpacking on request and more
- ▶ A&K's complimentary Traveller's Valet laundry service
- ▶ Complimentary wireless Internet (due to remote destinations, access and speed vary)

Ship Details

- ▶ Launched in 2013
- ▶ Overall length: 466 feet
- ▶ Beam: 59 feet
- ▶ Draft: 15.3 feet
- ▶ Average speed: 12 knots
- ▶ Ice class: 1C
- ▶ Passenger decks: 6
- ▶ Gross tonnage: 10,944 UMS
- ▶ Electric Motors: 2 x 2,300 KW
- ▶ Standards: USPHS – U.S. Coast Guard's Rules Comfort Class 1 Clean-Ship Certification (meets or exceeds all IMO, EPA, IAATO and AECO operating standards)
- ▶ Technology: Advanced dynamic positioning system and highly efficient stabilizers
- ▶ Flag: French

Amenities

- ▶ Stateroom and suite amenities include a hair dryer, large wardrobe and ample storage, safe, alarm clock, and luxury bath products
- ▶ Stateroom electricity: 220V outlets — Europe two-prong style (plus two 110/220 U.S. outlets)
- ▶ Sun Deck and multiple outer deck observation areas
- ▶ Outside heated pool
- ▶ Library with selection of books and games
- ▶ Two restaurants: Main and indoor/outdoor Grill
- ▶ Open bar with beer, wine, liquor, cocktails, soft drinks, coffee, tea and mineral water (excludes premium wines and spirits)
- ▶ Two lounges with bars: Club with live music and Panoramic with Terrace
- ▶ Complimentary 24-hour room service
- ▶ Complimentary in-cabin breakfast (on request)
- ▶ Three passenger elevators
- ▶ Panoramic Fitness Center with Kinesis® wall
- ▶ Full-service spa with spa, massage rooms, sauna and steam room
- ▶ Theater with comfortable seating for all guests
- ▶ Boutique
- ▶ 24-hour medical facilities with certified doctor and nurse

BUTLER SERVICE INCLUDED

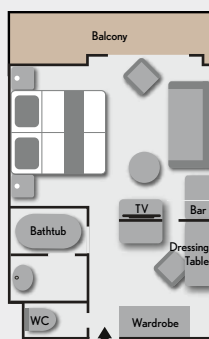

Category 5
Prestige Suite

Cabin: 290 sq. ft. (27 sq. m.)
Balcony: 54 sq. ft. (5 sq. m.)

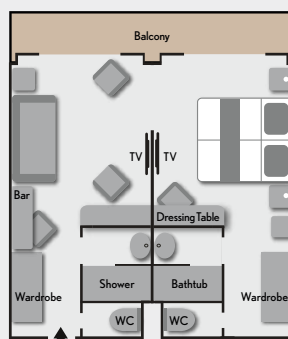

Categories 6-7
Premier and Prestige Two-Room Suites

Cabin: 390 sq. ft. (36 sq. m.)
Balcony: 86 sq. ft. (8 sq. m.)

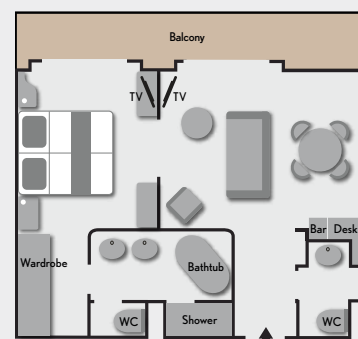

Category 8
Owner's Suite

Cabin: 484 sq. ft. (45 sq. m.)
Balcony: 97 sq. ft. (9 sq. m.)

From Australia's Kimberley to Europe's most inspiring coastlines, these small ships take you in style.

Graceful and luxurious 'Le Laperouse,' 'Le Champlain' and 'Le Bougainville' combine cutting-edge comfort with a size that lets them go where other ships cannot.



Rest in comfort in a stylish stateroom





Take a refreshing dip in the outdoor infinity pool

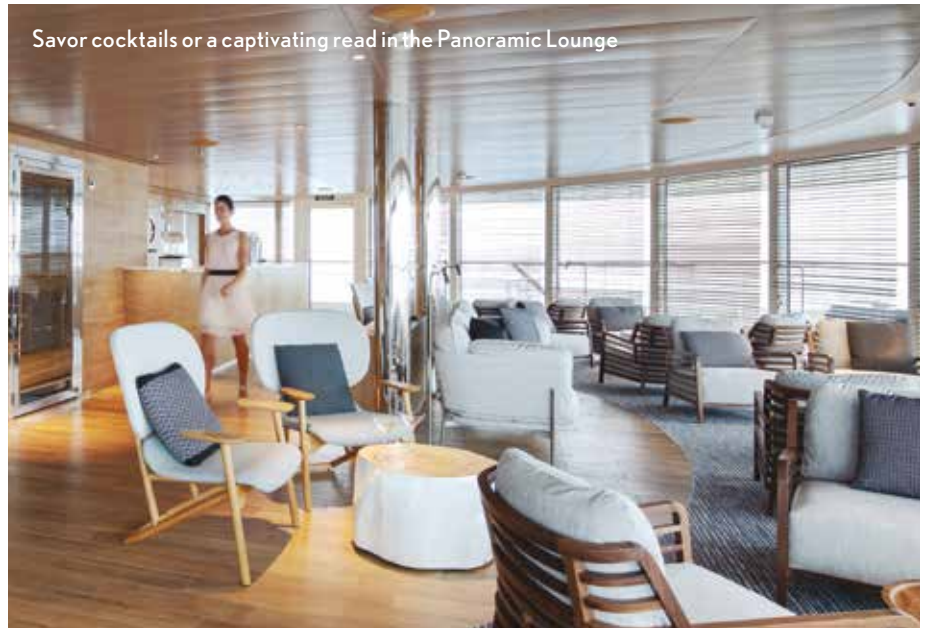

Savor cocktails or a captivating read in the Panoramic Lounge



Stretch out in a Deluxe Stateroom



Find rejuvenation at the panoramic sauna



Luxuriate in the ambient Grand Deluxe Suite



Dine on French-inspired cuisine in the modern Restaurant

'Le Laperouse', 'Le Champlain' and 'Le Bougainville'

Exclusively chartered for A&K voyages to Italy, Greece, the Baltic Sea, the British Isles, Australia and Indonesia

Category 1
Classic Stateroom

Category 2
Deluxe Stateroom

Category 3
Prestige Stateroom

Category 4
Deluxe Suite

Category 5
Privilege Suite

Category 6
Prestige Two-Room Suite
*May be converted to two
Category 3 Staterooms*

Category 7*
Grand Deluxe Suite

Category 8*
Owner's Suite

BUTLER SERVICE INCLUDED

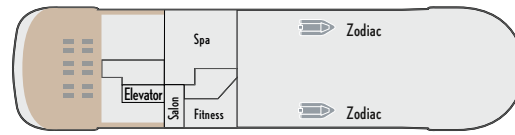

DECK 7

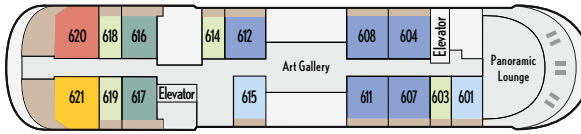

DECK 6

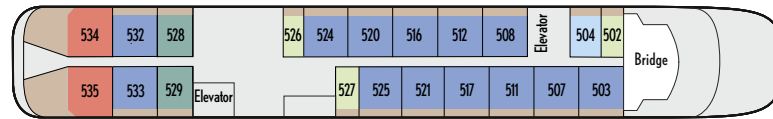

DECK 5

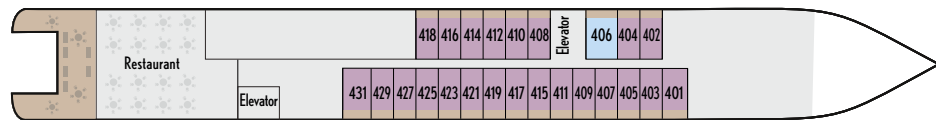

DECK 4

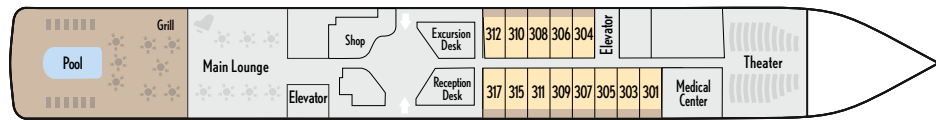

DECK 3

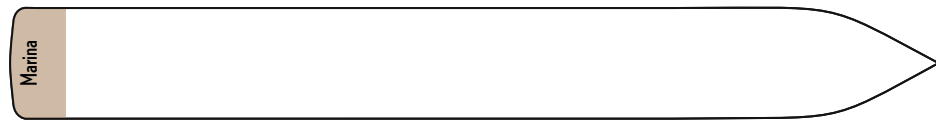

DECK 2

*On 'Le Bougainville'

Cabins 620 and 621 are
Category 7, Grand Deluxe Suite.

Cabins 534 and 535 are
Category 8, Owner's Suite.

BUTLER SERVICE INCLUDED

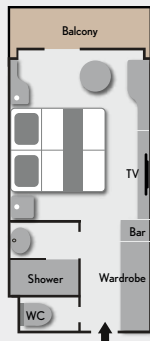

Categories 1-3
Staterooms

Cabin: 205 sq. ft. (19 sq. m.)
Balcony: 43 sq. ft. (4 sq. m.)

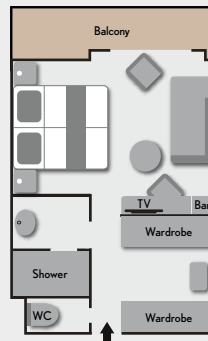

Category 4
Deluxe Suite

Cabin: 296 sq. ft. (27 sq. m.)
Balcony: 65 sq. ft. (6 sq. m.)



Category 5
Privilege Suite

Cabin: 344 sq. ft. (32 sq. m.)
Balcony: 86 sq. ft. (8 sq. m.)

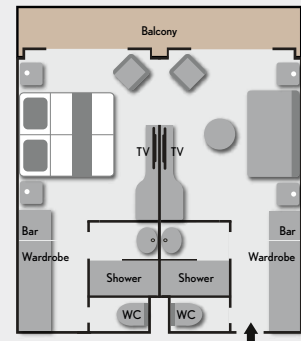

Category 6
Prestige Two-Room Suite

Cabin: 410 sq. ft. (38 sq. m.)
Balcony: 86 sq. ft. (8 sq. m.)

Exclusive Amenities for A&K Chartered Voyages

- ▶ A guest capacity limited to 148 total travellers (from a maximum of 184)
- ▶ A&K's expert Expedition Team, average of 18 members, on board every journey
- ▶ One of the most intimate personnel-to-guest ratios at sea of 1 to 1.3
- ▶ All English-speaking ship staff (customary onboard language is French)
- ▶ Private balcony with every guest stateroom and suite
- ▶ Complimentary butler service with every suite: includes welcome Champagne, nightly canapés, packing/unpacking on request and more
- ▶ A&K's complimentary Traveller's Valet laundry service
- ▶ Complimentary wireless Internet (due to remote destinations, access and speed vary)

Ship Details

- ▶ 'Le Laperouse' and 'Le Champlain' launched in 2018; 'Le Bougainville' launched in 2019
- ▶ Overall length: 430 feet
- ▶ Beam: 59 feet
- ▶ Draft: 15 feet
- ▶ Average speed: 12 knots
- ▶ Passenger decks: 5
- ▶ Gross tonnage: 9,976 GRT
- ▶ Electric Motors: 2 x 2,000 KW
- ▶ Standards: USPHS – U.S. Coast Guard's Rules Comfort Class 1 Clean-Ship Certification (meets or exceeds all IMO, EPA, IAATO and AECO operating standards)
- ▶ Technology: Advanced dynamic positioning system and highly efficient stabilizers
- ▶ Flag: French

Amenities

- ▶ Stateroom and suite amenities include a hair dryer, large wardrobe and ample storage, safe, alarm clock, and luxury bath products
- ▶ Stateroom and suite electricity: 220V outlets — Europe 2-prong style (plus two 110/220 U.S. outlets)
- ▶ Sun Deck and multiple outer deck observation areas
- ▶ Outside heated pool
- ▶ Library with selection of books and games
- ▶ Two restaurants: Main and indoor/outdoor Grill
- ▶ Open bar with beer, wine, liquor, cocktails, soft drinks, coffee, tea and mineral water (excludes premium wines and spirits)
- ▶ Two lounges with bars: Main with live music and Panoramic with Terrace
- ▶ Complimentary 24-hour room service
- ▶ Complimentary in-cabin breakfast (on request)
- ▶ Three passenger elevators
- ▶ Panoramic Fitness Center with Kinesis® wall
- ▶ Full-service spa with spa, massage rooms, sauna and steam room
- ▶ Theater with comfortable seating for all guests
- ▶ Boutique
- ▶ 24-hour medical facilities with certified doctor and nurse

BUTLER SERVICE INCLUDED

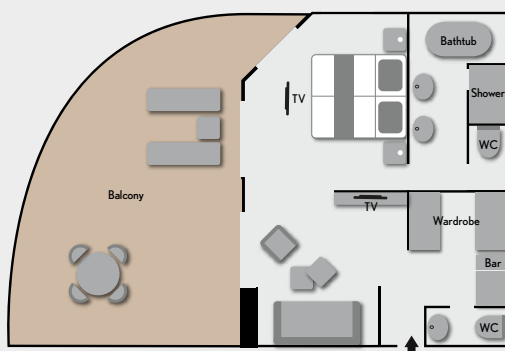

Category 7
Grand Deluxe Suite
 Cabin: 485 sq. ft. (45 sq. m.)
 Balcony: 322 sq. ft. (30 sq. m.)

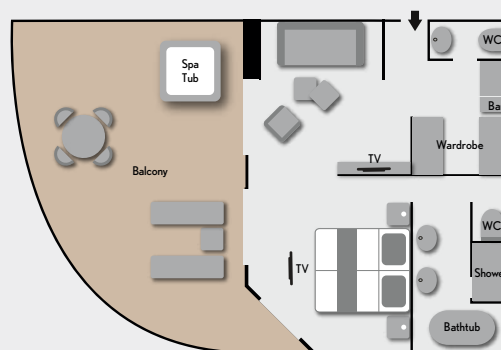

Category 8
Owner's Suite
 Cabin: 485 sq. ft. (45 sq. m.)
 Balcony: 430 sq. ft. (40 sq. m.)

See videos of our star-studded Expedition Team in action.



Read an adventure-packed blog featuring thrilling stories and inspiring photo galleries.

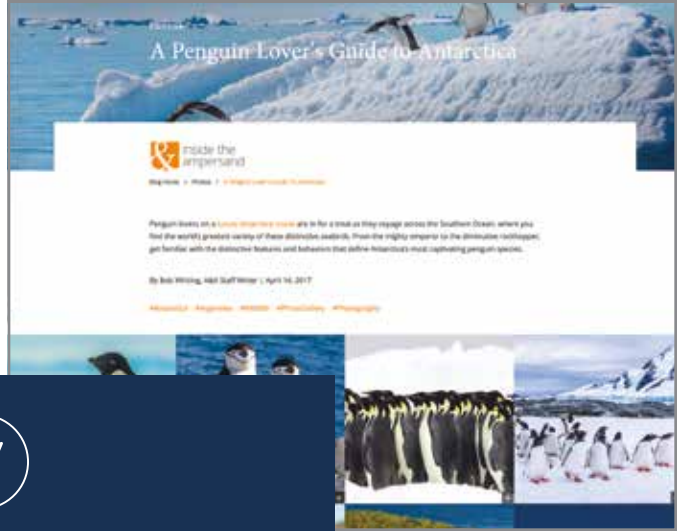

For More Adventures in A&K Expedition Cruising, Visit abercrombiekent.com/lec



Follow day-by-day trip logs direct from our latest adventures at sea.



Take 10 with A&K's Experts

Watch 10-minute videos on each itinerary, narrated by the experts who created them.

Follow Us on Social Media

Visit abercrombiekent.com/social for our latest posts, photos and videos from around the world, and tag your A&K travels with #AKTravel.

    #AKTravel



For the dedicated traveller, A&K offers a world of opportunities for discovery and adventure.

With experts in over 55 offices around the world, A&K offers an award-winning combination of exclusivity, comfort and authenticity in more than 100 countries on seven continents. Led by a Resident Tour Director®, Small Group Journeys include no more than 18 guests and feature our hallmark insider-access experiences courtesy of our longstanding local connections. Luxury Tailor Made journeys are created for you and your family or friends, featuring sites and activities chosen to match your interests. Private Jet Journeys represent the ultimate in inspiring adventure, with itineraries that circle the globe in unparalleled style and authenticity.



SMALL GROUP JOURNEYS | LUXURY TAILOR MADE JOURNEYS | PRIVATE JET JOURNEYS



Contact A&K at 800 323 7308, visit us online or speak to your travel professional to learn more about the extraordinary possibilities of A&K travel.

Terms & Conditions

These Abercrombie & Kent USA, LLC ("A&K") Terms and Conditions apply to group journeys including Luxury Small Group, Marco Polo, Family, Wings Over the World, Connections and Connections European River Cruise Journeys, departing between January 1, 2022, and December 31, 2022; Luxury Expedition Cruises departing between March 1, 2022, and February 28, 2023; and all related Extensions and bookings of the above programs for future years until updated.

For all other terms and conditions, please refer to abercrombiekent.com/terms.

GUARANTEED DEPARTURES

All group journeys excluding Luxury Expedition Cruises and related extensions, Private Jet, Wings Over the World, and Inspiring Expeditions by Geoffrey Kent are guaranteed to operate with a minimum of two (2) persons unless noted on the itinerary. Guaranteed departures will operate except only in cases of force majeure, which could include any major world event adversely affecting international travel patterns or other circumstances beyond A&K's control.

A&K PRICE ASSURANCE

A&K will honor any lower advertised price on abercrombiekent.com for the same program, travel date and accommodation classification for all small group and Signature journeys available through A&K excluding Luxury Expedition Cruises, Private Jet, Inspiring Expeditions by Geoffrey Kent, international and internal air and extra services. Travel professional or guest must contact A&K for a price adjustment prior to travel. A&K reserves the right to modify or cancel the A&K Price Assurance for future bookings without prior notice.

INCLUDED IN JOURNEYS

All accommodations, meals and fully guided sightseeing (including park and entrance fees) as noted in the itinerary; airport transfers to/from hotel/ship in the first/last published city regardless of day of arrival and departure (on Expedition Cruises, transfers may be shared and included on start and end dates only); services of A&K Resident Tour Director or appropriate guide on Pre- and Post-Tour Extensions; coffee/tea/soft drinks/water at included meals; local wine and beer at all designated welcome and farewell dinners and with all lunches and dinners on Connections European River Cruise Journeys; local bottled water during sightseeing; portage of up to two (2) pieces of baggage per person; complimentary Internet access (where available on cruises and at land accommodations; service levels are not guaranteed); hotel taxes; and gratuities throughout, except to the Resident Tour Director/Extension guide/East Africa safari driver-guides.

Luxury Small Group, Marco Polo, Family and Wings Over the World Journeys Additional Inclusions Excluding Climb Kilimanjaro: A&K's Travelling Bell Boy Service is provided; however, because of security regulations, this service may be limited at airports, rail stations and points of embarkation for cruises. A&K's Traveller's Valet includes laundry service for eight (8) pieces per person once during journey (excludes Pre- and Post-Tour Extensions). Dry cleaning is not included. A&K's Breakfast in Bed service is included on select days up to two times per journey (limitations may apply for safari journeys).

Luxury Expedition Cruises Additional Inclusions:

Complimentary select bar drinks, beer, house wine, soft drinks, coffee drinks, juices and bottled water (excluding premium wines, spirits and Champagnes) while on board; complimentary local beer and wine for included meals on shore; complimentary room service on board; all shore excursions and lecture program while on board; A&K's Traveller's Valet laundry service for eight (8) pieces per person once during cruise only (dry cleaning excluded); services of an A&K Expedition Staff and local guides; gratuities for the ship's crew and A&K Expedition Staff and Pre- and Post-Tour guides; a complimentary expedition parka and backpack and use of waterproof boots, pants and trekking poles provided on board for all polar cruises.

Africa Journeys Additional Inclusions:

Safari duffel on journeys in East and Southern Africa. Medical evacuation service, when available, including air transportation to medical care facilities, is included within Kenya, Tanzania, Botswana, Zambia and Zimbabwe. For Climb Kilimanjaro program participants, medical evacuation is included from the foot of Mount Kilimanjaro to Nairobi. Hospitalization and medical expenses are the sole responsibility of the guest.

NOT INCLUDED IN JOURNEYS

A&K's Guest Protection Program; international and internal airfares, unless otherwise noted; costs associated with obtaining passports or entry visas; reciprocity and other border fees; airport departure taxes, unless otherwise noted; excess baggage charges; gratuities to the Resident Tour Director/Extension guide/East Africa safari driver-guides; meals other than those specified in the itinerary; room service (except on board Luxury Expedition Cruises); beverages other than those noted in inclusions above; sightseeing not included in the published itinerary; and personal expenses such as laundry (except for A&K's Traveller's Valet as noted), communication charges, Internet access for all trains; and optional activities (which are subject to availability).

HOTEL CHECK-IN

Most hotels allow check-in to take place during the mid-afternoon. Should you wish to have a guaranteed room ready for your immediate check-in upon arrival, it requires an additional room night to be confirmed. Please ask A&K for details and prices.

Requests for early check-in based on hotel availability cannot be guaranteed and are at the sole discretion of the hotel.

ROOM UPGRADES/SPECIAL REQUESTS

Upgrades are typically available on request at individual hotels for an additional cost. Please ask A&K for details and prices. Specific requests such as adjacent or connecting rooms, bedding requests, smoking rooms and special dietary needs should be advised at time of booking. Please note that reasonable efforts will be made to secure special requests; however, they cannot be guaranteed.

ITINERARIES

A&K reserves the right to modify program itineraries, including arranged sightseeing and featured experts, and substitute accommodations, including vessels, aircraft and trains, at any time due to unforeseen circumstances or circumstances beyond A&K's control. Reasonable efforts will be made to operate itineraries as planned, but alterations may occur after the final itinerary has been issued. Due to the nature of Luxury Expedition Cruises, itineraries are for guidance purposes only and may be adjusted due to unforeseen circumstances including weather, wildlife, ice, medical emergencies and other conditions beyond A&K's control at the sole discretion of the Captain on board.

AIR TRANSPORTATION

International airfare (to the journey starting point and from the ending point) is not included in program pricing. A&K has special agreements with many air carriers and can offer quotations from any gateway. Some journeys require internal flights as specified in the itinerary. This airfare is typically not included and must be purchased from A&K in addition to the journey. In the instance where charter flights are used and seating is limited, A&K reserves the right to substitute and confirm air reservations on an available alternative scheduled air flight. All internal air is based on economy class seating and is 100% non-refundable at time of final payment (some exceptions may apply). All international and internal air quotes are subject to change until final payment has been received by A&K. Flight confirmation is based on availability. Air reservations cannot be confirmed until a passport copy is received by A&K.

All air carriers are independent contractors and are not owned, managed, controlled or operated by A&K. Your airline ticket constitutes a contract between yourself and the airlines (and not A&K), even if purchased through A&K. A&K shall not be liable and does not assume responsibility for, or accept claims with regard to, seat assignments, name changes, schedule changes, flight changes and/or cancellations. Should you change or cancel your air transportation arrangements before or after your travel begins, all airline change and cancellation fees will apply.

BAGGAGE

A&K provides portage of up to two (2) pieces of baggage per person. Please note should your journey include internal/domestic or charter flights, your luggage allowance may be less than two (2) pieces of baggage and weight/size restrictions and additional costs may apply.

Details will be provided in your Pre-Travel Documentation. Baggage and personal effects are at the owner's risk throughout the travel program, and A&K assumes no liability for lost or damaged baggage. Please check with your international carrier for other baggage restrictions and fees applicable to your international flights.

PRICES AND ARRANGEMENTS

Quoted journey prices are per person, double occupancy except where indicated. Although not expected, published prices may be modified due to unexpected significant external factors not forecasted at the time of printing. A&K is under no obligation to give a breakdown in costs of any journey. Pre- and Post-Tour Extensions are only available to guests booked on related group journeys. Modification of program content to accommodate a smaller group size will not affect the published program price.

CHILD POLICY

The minimum age is 10 years old unless noted on the itinerary. Minimum age is seven years old for Luxury Expedition Cruise Journeys, 12 years old for Connections European River Cruise Journeys and varies for Family Journeys. All children under age 18 must be accompanied by an adult. A&K reserves the right to marginally exceed the published maximum group size on Family Journeys to accommodate a family. Note that some accommodations require that children below a certain age share a room with an adult.

The parent or guardian travelling alone with a child is recommended to carry documentation that proves their relationship to the child (e.g., birth certificate) and evidence that they have permission to travel with the child (e.g., consent letter). Guests travelling with children who are not related are recommended to carry documentation which provides evidence they have permission to travel with the child. Guests are advised to check with the appropriate government authority to determine the necessary documents required for travel with children. A&K cannot be held responsible should the guest, child or any member of the travelling party be denied entry to a country due to noncompliance with a country's requirements.

ACTIVE ELEMENTS & CONDUCT

The suppliers of some activities on journeys may require a minimum age or minimum/maximum height or weight to participate. Some active elements have been incorporated into select itineraries. To enjoy the journeys as intended, a minimum level of fitness is required. A&K will require prior notice if any participant has any physical or other condition or disability that

would prevent them from participating in active elements of any journey and/or could create a hazard to himself or herself or to other members of the group. Specific journeys have conditions that may require a guest produce a doctor's certificate to A&K prior to travel. A&K will make reasonable efforts to accommodate a disability-related request for accommodation. However, if A&K, in its sole discretion, is unable to properly accommodate the need of the person(s) concerned or believes that health and safety may be compromised, A&K reserves the right to refuse participation. The guest represents that neither he nor she nor anyone travelling with him or her has any physical or other condition or disability that could create a hazard to himself or herself or other members of the tour. A&K also reserves the right to remove from the trip, at the guest's own expense, anyone whose physical condition or conduct negatively impacts the enjoyment of the other guests or disrupts the tour. Due to ship restrictions, women who will be six (6) months or more pregnant at any time during the cruise are not permitted to travel on Expedition Cruises.

A&K'S GUEST PROTECTION PROGRAM

Travel insurance is not included in the price of the journey and is recommended. You may purchase A&K's Guest Protection Program administered by AON (which provides cancellation coverage, medical coverage and protection against lost or stolen or damaged luggage) or A&K's Guest Protection Program with Cancel for Any Reason Coverage for an additional fee. Coverage takes effect the day A&K receives payment for the plan. The Guest Protection Program is available up to final payment for your journey; however, the plan must be purchased within 14 days of the date your initial trip deposit is received by A&K in order to waive the pre-existing medical condition exclusion. Additional terms apply. The Cancel for Any Reason Program is only available for purchase within 14 days of the date your initial trip deposit is received by A&K (additional terms apply). CFAR provides reimbursement of up to 75% of non-refundable cancellation charges but is not available on select journeys or to New York residents. The cost of coverage is calculated based on the total cost of your travel arrangements. For more information, visit affinitytravelcert.com/abk. Insurance coverages are subject to the terms, limitations and exclusions in the plan, including an exclusion for pre-existing conditions.

Special Requirement for Select Luxury Expedition Cruises:

Due to the remote locations, A&K requires proof of a minimum of \$100,000 per person in emergency evacuation/repatriation insurance for all Antarctica, Arctic and Kimberley and other select Luxury Expedition Cruises as specified at time of booking. This minimum amount is included in A&K's Guest Protection Program; upgrades can be purchased for higher coverage on request. If you do not purchase A&K's Guest Protection Program, we require proof of alternative coverage. Please note emergency evacuation insurance provides for covering the cost associated with emergency evacuation and repatriation up to the limits of the respective policy; however, it does not guarantee the timing, method or mode of such evacuation and repatriation, which is subject to weather, location and other conditions or variables outside of A&K's control.

PASSPORTS AND VISAS

It is the guest's sole responsibility to obtain and have available when necessary the appropriate valid travel documents. All guests are advised to check with the appropriate government authority to determine the necessary documents required for their travel. A valid passport is required for U.S. and Canadian citizens travelling to all international destinations. Passports must be valid for six (6) months after completion of your journey and should also have sufficient blank visa pages for entry and exit stamps. Many destinations also require a visa for U.S. and Canadian citizens; this will be indicated in your Pre-Travel Documentation. Citizens of other countries should contact the appropriate consular office for entry requirements pertaining to their journey. You may be refused boarding or disembarked from a plane, vessel or train without liability for refund, payment, compensation, or credit of any kind if you do not have proper documentation, and you will be subject to any fine or other costs incurred by A&K which result from improper documentation or noncompliance with applicable regulations. A&K shall not be responsible should any guest be denied entry to a country due to noncompliance with these requirements.

RESERVATION AND PAYMENT SCHEDULE

Any payments made to A&K constitute your acceptance of the terms and conditions set out herein and in your Pre-Travel Documentation.

A&K accepts all major credit cards.

Deposit per Person Required at Time of Booking

Luxury Small Group, Marco Polo and Family Journeys	\$1,000
Connections and Connections European River Cruise Journeys	\$500
Luxury Expedition Cruises	\$2,500
Wings Over the World Journeys	25% of program price

Final payment is due 90 days prior to departure. If your reservation is made within 90 days of departure, the entire cost of the trip must be paid at the time of the request in order to secure

confirmation. For all Luxury Expedition Cruise, Connections European River Cruise and Select Journeys indicated below, final payment is due 120 days prior to departure. For Wings Over the World Journeys that include European destinations, final payment is due 120 days prior to departure. For all other Wings Over the World Journeys, final payment is due 180 days prior to departure. An additional nonrefundable permit fee is required at time of booking for journeys including Uganda and Rwanda.

Select Journeys: Australia & New Zealand: The Lands Down Under; Brazil: The Amazon, Pantanal & Iguazu Falls; Chile: From the Andes to the Atacama Desert; Cruising the Mekong; Siam, Saigon & Angkor Wat; Family Costa Rica; Family Galápagos; Galápagos Wildlife Adventure; India Wildlife Safari; Mongolia: Naadam Festival & the Khan Legacy; Myanmar & the Irrawaddy; Oman & the Emirates: The Sands of Time; Patagonia: The Last Wilderness; Peru: Machu Picchu & the Sacred Valley; Rwanda: Land of a Thousand Hills; South Korea & Japan: Cultural Legacies; Southern Africa Safari by River & Rail; Splendors of Morocco; Taj Mahal & the Treasures of India; Wild Canada: Belugas & Bears; and Wonders of the Galápagos & Machu Picchu.

CANCELLATION CHARGES

Cancellations will be effective on the date of receipt by A&K whether by phone, email or fax. Cancellations received by A&K are subject to the following:

CANCELLATION FEES PER PERSON

Luxury Small Group Journeys, Marco Polo Journeys, Family Journeys, Connections Land Journeys, and related Extensions (except Select Journeys as listed above)		
91 days prior to departure or more		\$500
90-61 days prior to departure	20% of program price	
60-31 days prior to departure	50% of program price	
30 days prior to departure or less	100% of program price	
Connections European River Cruise Journeys, Select Journeys listed above and related Extensions		
121 days prior to departure or more		\$500
120-91 days prior to departure	20% of program price	
90-61 days prior to departure	50% of program price	
60 days prior to departure or less	100% of program price	
Luxury Expedition Cruises and related Extensions		
121 days prior to departure or more		\$1,500
120-91 days prior to departure	25% of program price	
90-61 days prior to departure	50% of program price	
60 days prior to departure or less	100% of program price	
Wings Over the World Journeys (journeys that include European destinations)		
181 days prior to departure or more	10% of program price	
180-121 days prior to departure	25% of program price	
120-91 days prior to departure	50% of program price	
90 days prior to departure or less	100% of program price	
Wings Over the World Journeys (journeys that do not include European destinations)		
211 days prior to departure or more	10% of program price	
210-181 days prior to departure	25% of program price	
180-121 days prior to departure	50% of program price	
120 days prior to departure or less	100% of program price	

The guest agrees the sums referenced in the cancellation provisions above are not a penalty and represent a reasonable effort on behalf of A&K to establish its loss prospectively and represent liquidated damages. These include amongst other costs but not limited to fees charged by hotels and travel suppliers to A&K for cancelled bookings.

Partial Room Cancellation: If a guest cancels or leaves a journey and a roommate remains, an additional supplement may apply to the price for the remaining guest.

CANCELLATION CHARGES FOR INTERNAL AIR

All internal air is 100% non-refundable at time of final payment (some exceptions may apply).

CANCELLATION CHARGES FOR EXTRA SERVICES

Additional hotel nights and other extra services booked in connection with A&K journeys are subject to specific cancellation penalties. These will be provided at the time of booking and noted on the invoice.

COVID-19 ACKNOWLEDGEMENT

Guest must provide required health documentation for travel and agree to comply with all health protocols as directed by A&K staff during their journey. Noncompliance with these measures will result in not being able to travel or continue on the journey. Guest voluntarily assumes all risks and related expenses in the event that they or any member of their travelling party require testing or quarantine, become infected with COVID-19 or experience travel interruptions or delays.

FORCE MAJEURE

Force majeure means unusual and unforeseeable circumstances beyond A&K's control or the control of our suppliers, the consequence of which neither A&K, nor its suppliers, could avoid even with all due care, including, but not limited to, war or threat of war; riot; civil strife; terrorist activity (actual or threatened); industrial dispute; technical problems with transport, machinery or equipment; outages or power failures; natural or nuclear disaster; fire, flood, drought or adverse weather conditions; pandemics, epidemics or outbreaks of illness; and ice conditions in oceans and level of water in rivers.

In the event of a cancellation or material alteration to the journey as a result of the circumstances as described in this clause, A&K may in its sole and absolute discretion:

- offer the guest(s) alternative travel arrangements or products of comparable standard as may be appropriate in the circumstances; or
- if alternative travel arrangements or products are not offered by A&K, A&K will provide a travel credit to the guest equal to the value of the trip less any sums A&K is not able to recover from any supplier.

A&K cannot assume responsibility for any other travel related costs included but not limited to air, insurance, visas and other travel arrangements, etc.

CLAIMS AND REFUNDS

A&K will not accept any liability for any claims and will not provide refunds except as may be specifically allowed herein.

PHOTOGRAPHY DURING TRAVEL

A&K reserves the right to take photographs and video of guests during the operation of any program or part thereof and to use, re-use, publish, and republish their image, identity likeness, name, voice, interview, statements, video clips and sound recordings, and/or photographic portraits or pictures in which guest(s) may be included (an "Image"), for promotional purposes during the program and thereafter. By booking a program with A&K, guests acknowledge that A&K is the owner of the photographs and video and agree to allow their image to be used in such photographs and videos, which may thereafter, be used by A&K. Guests who prefer that their images not be used must (1) identify themselves to their Resident Tour Director at the beginning of their journey; and (2) notify their A&K Travel Consultant by email, not later than thirty (30) days following the end of the guest's journey. In the event the guest fails to comply with both obligations, the guest shall not be exempt from this section. If such written notice is not timely provided, the guests, individually and on behalf of any minor child travelling with them, have granted unrestricted rights and permission for A&K to use the Images.

LIMITS ON A&K'S RESPONSIBILITY

Neither A&K nor its parent company, affiliates or subsidiaries, nor any of their respective employees, shareholders, officers, directors, successors, representatives, agents and assigns (collectively the "A&K Parties"), owns or operates any entity which is to or does provide goods or services for your trip with the exception of a limited number of vehicles. A&K purchases transportation (by aircraft, coach, train, vessel or otherwise), hotel and other lodging accommodations, restaurant, ground handling and other services from various independent suppliers (including from time to time other affiliated A&K companies). All such persons and entities are independent contractors. As a result, the A&K Parties are not liable for any negligent or willful act of any such person or entity or of any third person.

In addition and without limitation, the A&K Parties are not responsible for any injury, financial or physical loss, death, inconvenience, delay or damage to personal property in connection with the provision of any goods or services whether resulting from but not limited to acts of God or force majeure, illness, disease, acts of war, civil unrest, insurrection or revolt, animals, strikes or other labor activities, criminal or terrorist activities of any kind, overbooking or downgrading of services, food poisoning, mechanical or other failure of aircraft or other means of transportation or for failure of any transportation mechanism to arrive or depart on time.

There are many inherent risks in adventure travel of the type involved here, which can lead to illness, injury, or even death. These risks are increased by the fact that these trips take place in remote locations, far from medical facilities. Guest assumes all such risks associated with participating in these trips.

If you decide to participate in any activities including, but not limited to, any excursions involving animals, riding on animals, scuba diving, snorkeling, boating, hot air ballooning, helicopter flights, ziplining, high altitude treks, climbing, quad biking, parasailing, parachuting, kayaking, whitewater rafting, jet boat rides, snowmobiling, primate tracking and any other activity which A&K considers to carry inherent risk of serious illness, injury or death ("Activities"), then you fully understand and acknowledge that Activities carry with them various inherent risks, including serious illness, injury or death and you take complete responsibility for your own health and safety and agree to assume all risks of injury, illness or death, whether foreseen or unforeseen, that may befall you as a result of participating in any Activities and agree to release the A&K Parties from any liability whatsoever related thereto.

Further, as consideration for being permitted to participate in the Activities; you release the A&K Parties, whether known or unknown, from, and agree not to sue or make claim against the A&K Parties for, property damage, cancellation of any Activities for any reason, illness, negligent rescue operations or procedures, personal injury, or death arising out of your participation in the Activities, and any activity related thereto, including transportation to and from the site of the Activities, regardless of whether such property damage, illness, personal injury, or death results from the negligence of the A&K Parties and/or from any defect in equipment. You further agree to indemnify and hold the A&K Parties harmless with respect to any claim made against the A&K Parties by anyone else which (a) related to your participation in any trip or any Activities, or (b) which would be subject to the above release and covenant not to sue if you had made the claim directly yourself. Upon receipt of notice of the assertion of a claim, the A&K Parties reserve the right to approve, or withdraw approval of, counsel, in its sole discretion.

TRAVEL ADVISORIES/WARNINGS

It is the responsibility of the guest to become informed about the most current travel advisories and warnings by referring to the U.S. State Department or their respective government agencies. In the event of an active State Department or government agency Travel Warning against travel to the specific destination location(s) of the trip, should the guest still choose to travel, notwithstanding any travel advisory, the guest assumes all risk of personal injury, death or property damage that may arise out of the events like those advised or warned against.

ARBITRATION AGREEMENT

Any controversy or claim arising out of or relating to these Terms and Conditions, to the Limits on A&K's Responsibility clause, to any A&K brochure, or to any information regarding any A&K journey, service or package, or to any A&K-related trip, activity, service or package, shall be settled in the first instance by binding arbitration before one (1) arbitrator in Chicago, Illinois. Any party or their representative may appear for the arbitration by telephone or video conference. Each party shall bear its own fees, costs and expenses and an equal share of any arbitrator and administrative fees; however, the prevailing party shall be entitled to full recovery of all such costs and fees. Disputes shall be arbitrated on an individual basis, with there being no right or authority for any disputes to be arbitrated on a class action basis or in a purported representative capacity on behalf of the general public, other travel suppliers or other entities similarly situated.

ONE NAME: ONE UNPARALLELED STANDARD WORLDWIDE

Throughout this brochure, you'll see references to "Abercrombie & Kent" (or simply "A&K"). This is our shorthand for the many independent Abercrombie & Kent companies that work with A&K, to provide its guests with a consistent worldwide standard of expertise and excellence in travel. Their independence allows our guests to benefit from unique local knowledge and specialized services available only from destination-based operating companies around the globe.

AMENDMENTS

A&K reserves the right to correct any errors or omissions in its published materials and to amend these Terms and Conditions at any time as the result of any material changes to legislation or regulation. All amended Terms and Conditions shall automatically be effective upon being posted by A&K to the website abercrombiekent.com. Accordingly, guests should check the website abercrombiekent.com prior to travel in order to ensure they are aware of any changes.

PRIVACY NOTICE

See the A&K USA Privacy Notice, which can be found at abercrombiekent.com/privacy, and which is incorporated herein.

©2021 Abercrombie & Kent USA, LLC, ABERCROMBIE & KENT, A&K, CONNECTIONS, CONNECTIONS BY ABERCROMBIE & KENT, DESIGN YOUR DAY, INSPIRING EXPERIENCES, GUARDIAN ANGEL, MARCO POLO CLUB, MARCO POLO JOURNEYS, RESIDENT TOUR DIRECTOR, SIGNATURE SERIES, SIMPLY THE BEST WAY TO TRAVEL, TRAVELLER'S VALET, TRAVELLING BELL BOY and the ampersand design are service marks owned by A&K Sarl.

CST #2007274-20



2022–2023 Luxury Expedition Cruises

ANTARCTICA

'Le Lyrial'	INCLUDES HOTEL ROOM UPGRADE + ONBOARD BUTLER SERVICE								
	Category 1 Classic Stateroom	Category 2 Deluxe Stateroom	Category 3 Premier Stateroom	Category 4 Prestige Suite	Category 5 Premier Two-Room Suite	Category 6 Privilege Two-Room Suite	Category 7 Grand Deluxe Two-Room Suite	Category 8 Grand Privilege Three-Room Suite	Category 9 Owner's Suite

Antarctic Cruise Adventure: A Changing Landscape | Dec 9-21, 2022

Per Person, Double Occupancy	\$15,995	\$17,995	\$18,995	\$26,995	\$31,995	\$33,995	\$36,995	\$41,995	\$43,995
Early Booking Discount Price*	\$12,995	\$14,995	\$15,995	\$23,995	\$28,995	\$30,995	\$33,995	\$38,995	\$40,995
Single Supplement	\$11,995	\$13,495	\$14,245	\$22,795	\$27,545	\$29,445	\$32,295	\$37,045	\$38,945

Internal Air: Economy class from \$895 | Buenos Aires/Ushuaia/Buenos Aires

Iguazu Falls Pre-Tour Extension | 4 days from \$2,995 | Internal Air: Economy class from \$685 (Buenos Aires/Iguazu Falls/Buenos Aires)
Ushuaia Post-Tour Extension | 3 days from \$2,095

Antarctica, South Georgia & Falklands: Holiday Voyage | Dec 19, 2022-Jan 5, 2023

Per Person, Double Occupancy	\$23,495	\$26,495	\$27,995	\$37,995	\$44,495	\$46,995	\$52,495	\$59,995	\$61,995
Early Booking Discount Price*	\$19,495	\$22,495	\$23,995	\$33,995	\$40,495	\$42,995	\$48,495	\$55,995	\$57,995
Single Supplement	\$17,625	\$19,875	\$20,995	\$32,295	\$38,475	\$40,845	\$45,995	\$53,195	\$55,095
Child (7-18 years old) sharing with adult(s) (includes additional family programming)	\$11,695	\$13,195	\$13,995	For more details, please contact A&K.					

Internal Air: Economy class from \$895 | Buenos Aires/Ushuaia/Buenos Aires

Iguazu Falls Pre-Tour Extension | 4 days from \$2,995 | Internal Air: Economy class from \$685 (Buenos Aires/Iguazu Falls/Buenos Aires)
Ushuaia Post-Tour Extension | 3 days from \$2,095

Antarctica, South Georgia & Falklands: Photography Adventure | Jan 3-20, 2023

Per Person, Double Occupancy	\$23,995	\$26,995	\$28,995	\$39,495	\$46,995	\$49,995	\$53,995	\$61,995	\$63,995
Early Booking Discount Price*	\$19,995	\$22,995	\$24,995	\$35,495	\$42,995	\$45,995	\$49,995	\$57,995	\$59,995
Single Supplement	\$17,995	\$20,245	\$21,745	\$33,725	\$40,845	\$43,695	\$47,495	\$55,095	\$56,995

Internal Air: Economy class from \$895 | Buenos Aires/Ushuaia/Buenos Aires

Iguazu Falls Pre-Tour Extension | 4 days from \$4,395 | Internal Air: Economy class from \$685 (Buenos Aires/Iguazu Falls/Buenos Aires)
Ushuaia Post-Tour Extension | 3 days from \$2,095

Antarctica Discovery: Beyond the Antarctic Circle | Jan 18-Feb 1, 2023

Per Person, Double Occupancy	\$20,495	\$22,495	\$23,495	\$33,495	\$36,995	\$38,495	\$43,495	\$48,495	\$52,495
Early Booking Discount Price*	\$16,995	\$18,995	\$19,995	\$29,995	\$33,495	\$34,995	\$39,995	\$44,995	\$48,995
Single Supplement	\$15,375	\$16,875	\$17,625	\$28,495	\$31,825	\$33,245	\$37,995	\$42,745	\$46,545

Internal Air: Economy class from \$895 | Buenos Aires/Ushuaia/Buenos Aires

Iguazu Falls Pre-Tour Extension | 4 days from \$3,595 | Internal Air: Economy class from \$685 (Buenos Aires/Iguazu Falls/Buenos Aires)
Ushuaia Post-Tour Extension | 3 days from \$2,095

2022–2023 Luxury Expedition Cruises

THE ARCTIC

'L'Austral'

				INCLUDES HOTEL ROOM UPGRADE + ONBOARD BUTLER SERVICE			
Category 1 Classic Stateroom	Category 2 Deluxe Stateroom	Category 3 Premier Stateroom	Category 4 Superior Stateroom	Category 5 Prestige Suite	Category 6 Premier Two-Room Suite	Category 7 Prestige Two-Room Suite	Category 8 Owner's Suite

Arctic Cruise Adventure: In Search of the Polar Bear | Jun 30–Jul 14, 2022

Per Person, Double Occupancy	\$19,495	\$21,995	\$23,495	\$24,495	\$32,495	\$38,495	\$41,495	\$46,495
Early Booking Discount Price*	\$16,995	\$19,495	\$20,995	\$21,995	\$29,995	\$35,995	\$38,995	\$43,995
Single Supplement	\$14,245	\$16,495	\$17,625	\$18,375	\$28,495	\$34,195	\$37,045	\$41,795

Internal Air: Economy class from \$495 | Oslo/Longyearbyen

Oslo Pre-Tour Extension | 4 days from \$3,795

Reykjavik Post-Tour Extension | 4 days from \$4,795

The Northwest Passage: From Greenland to the Bering Sea | Aug 23–Sep 15, 2022

Per Person, Double Occupancy	\$36,995	\$40,995	\$42,995	\$44,995	\$55,995	\$64,995	\$66,995	\$79,995
Early Booking Discount Price*	\$32,995	\$36,995	\$38,995	\$40,995	\$51,995	\$60,995	\$62,995	\$75,995
Single Supplement	\$27,745	\$30,745	\$32,245	\$33,745	\$49,395	\$57,945	\$59,845	\$72,195

Internal Air: Economy class from \$3,150 | Montreal/Kangerlussuaq, Nome/Anchorage

Alaska Post-Tour Extension | 4 days from \$3,495

*Prices are per person, double occupancy. Early booking discount is subject to availability and may be withdrawn at any time.

Triple and quad accommodations are available in select suite categories (please contact us for availability and pricing).

2022–2023 Luxury Expedition Cruises

ASIA & THE PACIFIC

'Le Soleal'

				INCLUDES HOTEL ROOM UPGRADE + ONBOARD BUTLER SERVICE				
Category 1 Classic Stateroom	Category 2 Deluxe Stateroom	Category 3 Premier Stateroom	Category 4 Superior Stateroom	Category 5 Prestige Suite	Category 6 Premier Two-Room Suite	Category 7 Prestige Two-Room Suite	Category 8 Owner's Suite	

Wonders of Japan Cruise: Cherry Blossom Season | Mar 22–Apr 4, 2022

Per Person, Double Occupancy	\$20,995	\$23,495	\$24,495	\$29,995	\$34,995	\$43,495	\$45,495	\$51,995
Early Booking Discount Price*	\$18,995	\$21,495	\$22,495	\$27,995	\$32,995	\$41,495	\$43,495	\$49,995
Single Supplement	\$15,745	\$17,625	\$18,375	\$22,495	\$31,345	\$39,425	\$41,325	\$47,495

Kyoto Pre-Tour Extension | 4 days from \$4,495

Tokyo Post-Tour Extension | 4 days from \$6,295 | One-way Internal Air Included (Sapporo/Tokyo)

'Le Laperouse'

				INCLUDES HOTEL ROOM UPGRADE + ONBOARD BUTLER SERVICE				
Category 1 Classic Stateroom	Category 2 Deluxe Stateroom	Category 3 Prestige Stateroom	Category 4 Deluxe Suite	Category 5 Privilege Suite	Category 6 Prestige Two-Room Suite	Category 7 Grand Deluxe Suite	Category 8 Owner's Suite	

Kimberley Cruise: Australia's Last Frontier | May 6–18, 2022

Per Person, Double Occupancy	\$15,495	\$17,995	\$19,995	\$26,495	\$28,995	\$35,495	\$41,495	\$44,495
Early Booking Discount Price*	\$13,995	\$16,495	\$18,495	\$24,995	\$27,495	\$33,995	\$39,995	\$42,995
Single Supplement	\$11,625	\$13,495	\$14,995	\$23,845	\$26,095	\$31,945	\$37,345	\$40,045

Ningaloo Reef Pre-Tour Extension | 5 days from \$7,495 | Internal Air from \$1,475 (Perth/Exmouth/Perth/Broome)

Perth & Margaret River Pre-Tour Extension | 5 days from \$5,495 | Internal Air from \$425 (Perth/Broome)

Arnhem Land Post-Tour Extension | 4 days from \$5,495 | Internal Air Included (Darwin/Davidson's Safari Lodge/Darwin)

NEW! South Pacific Voyage: Komodo, Papua & Great Barrier Reef | Nov 21–Dec 7, 2022

Per Person, Double Occupancy	\$19,995	\$21,995	\$22,995	\$32,495	\$35,495	\$39,995	\$45,995	\$49,995
Early Booking Discount Price*	\$16,995	\$18,995	\$19,995	\$29,495	\$32,495	\$36,995	\$42,995	\$46,995
Single Supplement	\$14,995	\$16,495	\$17,245	\$28,045	\$30,845	\$35,145	\$40,845	\$44,645

Treasures of Bali Pre-Tour Extension | 4 days from \$3,495

Wonders of Cairns and Queensland Post-Tour Extension | 4 days from \$3,595

2022–2023 Luxury Expedition Cruises

EUROPE

'Le Champlain'

			INCLUDES HOTEL ROOM UPGRADE + ONBOARD BUTLER SERVICE				
Category 1 Classic Stateroom	Category 2 Deluxe Stateroom	Category 3 Prestige Stateroom	Category 4 Deluxe Suite	Category 5 Privilege Suite	Category 6 Prestige Two-Room Suite	Category 7 Grand Deluxe Suite	Category 8 Owner's Suite

Cruising the Baltic Sea: Copenhagen to St. Petersburg | Jun 8–20, 2022

Per Person, Double Occupancy	\$16,495	\$18,495	\$19,495	\$27,495	\$29,995	\$34,995	\$40,995	\$43,995
Early Booking Discount Price*	\$14,495	\$16,495	\$17,495	\$25,495	\$27,995	\$32,995	\$38,995	\$41,995
Single Supplement	\$12,375	\$13,875	\$14,625	\$24,225	\$26,595	\$31,345	\$37,045	\$39,895

Copenhagen Pre-Tour Extension | 4 days from \$3,495

Moscow Post-Tour Extension | 4 days from \$4,295

NEW! Cruising the Enchanted Isles: Scotland, Ireland & England | Aug 26–Sep 8, 2022

Per Person, Double Occupancy	\$17,995	\$19,995	\$20,995	\$30,495	\$32,995	\$37,995	\$43,995	\$46,995
Early Booking Discount Price*	\$15,995	\$17,995	\$18,995	\$28,495	\$30,995	\$35,995	\$41,995	\$44,995
Single Supplement	\$13,495	\$14,995	\$15,745	\$27,045	\$29,445	\$34,095	\$39,895	\$42,745

Edinburgh & the Royal Military Tattoo Pre-Tour Extension | 4 days from \$3,795

England's Cotswolds Post-Tour Extension | 4 days from \$3,395

'Le Bougainville'

			INCLUDES HOTEL ROOM UPGRADE + ONBOARD BUTLER SERVICE				
Category 1 Classic Stateroom	Category 2 Deluxe Stateroom	Category 3 Prestige Stateroom	Category 4 Deluxe Suite	Category 5 Privilege Suite	Category 6 Prestige Two-Room Suite	Category 7 Grand Deluxe Suite	Category 8 Owner's Suite

Italy Cruise: Hidden Treasures from Florence to Venice | Sep 13–25, 2022

Per Person, Double Occupancy	\$14,995	\$16,495	\$17,995	\$23,495	\$25,995	\$30,995	\$37,495	\$39,995
Early Booking Discount Price*	\$13,995	\$15,495	\$16,995	\$22,495	\$24,995	\$29,995	\$36,495	\$38,995
Single Supplement	\$11,245	\$13,345	\$13,495	\$20,245	\$22,495	\$26,995	\$32,845	\$35,095

NEW! Rome Pre-Tour Extension | 4 days from \$5,295

NEW! Lake Como Post-Tour Extension | 4 days from \$5,695

Cruising the Greek Isles | Sep 30–Oct 9, 2022

Per Person, Double Occupancy	\$12,495	\$13,495	\$14,495	\$19,995	\$21,995	\$25,995	\$31,995	\$33,995
Early Booking Discount Price*	\$11,495	\$12,495	\$13,495	\$18,995	\$20,995	\$24,995	\$30,995	\$32,995
Single Supplement	\$9,375	\$10,125	\$10,875	\$18,045	\$19,945	\$23,745	\$29,445	\$31,345

Peloponnese Highlights Pre-Tour Extension | 4 days from \$3,295

Treasures of Northern Greece Post-Tour Extension | 4 days from \$3,295 | One-way Internal Air Included (Athens/Thessaloniki)

*Prices are per person, double occupancy. Early booking discount is subject to availability and may be withdrawn at any time.

Triple and quad accommodations are available in select suite categories (please contact us for availability and pricing).

Abercrombie & Kent

P.O. Box 1237, Lombard, IL 60148-8237

Experience a World of Inspiring Travel



Small Group Journeys



Connections Boutique Group Journeys

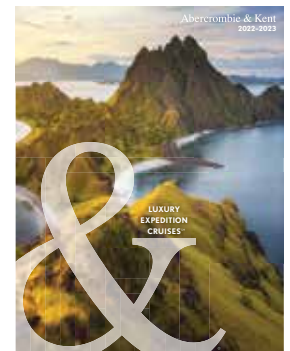

Luxury Expedition Cruises



Luxury Tailor Made Travel

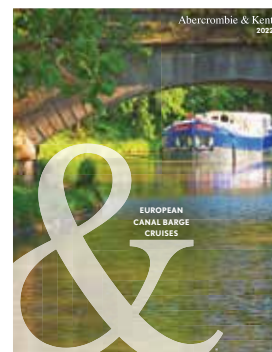

European Canal Barge Cruises



Private Jet Journeys

Contact your travel professional or Abercrombie & Kent at:

800 323 7308 Monday-Friday (9-5 CT)

reservations@abercrombiekent.com | abercrombiekent.com

