



..... CENTRAL CHRISTIAN COLLEGE OF KANSAS

PRESIDENT'S REPORT

2018/2019 ISSUE



ABOUT CCCK



CENTRAL CHRISTIAN COLLEGE OF KANSAS

Founded in 1884

LOCATED IN McPHERSON, KS

722 total students

110 total faculty and staff

13:1 student to faculty ratio

SOURCE | 2018 NCES



FEMALE TO MALE RATIO (OF RESIDENTIAL POPULATION)

SOURCE | 2018 NCES



DIVERSITY PERCENTAGE (OF RESIDENTIAL POPULATION)

SOURCE | 2018 NCES



RESIDENTIAL TO ONLINE STUDENT RATIO

SOURCE | 2018 NCES

100% of 2018 graduates claimed that Central helped them develop better character

SOURCE | 2018 Exit Survey

A BRIEF HISTORY OF **CENTRAL**

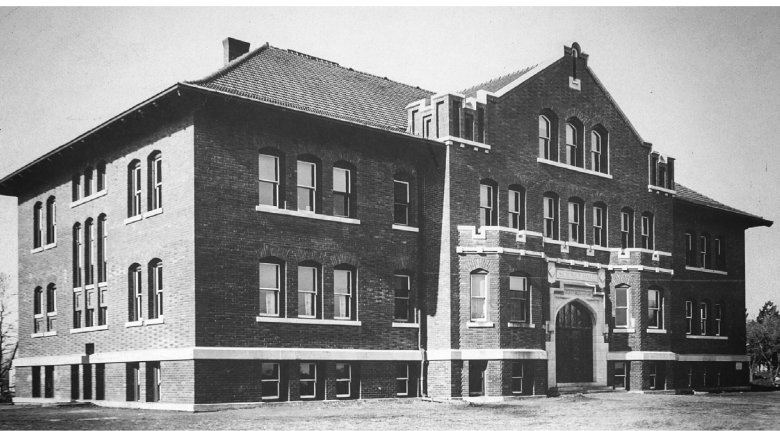

● 1884

Central Christian College of KS began on the plains of Nebraska as Orleans Seminary. Free Methodist preacher, Rev. C.M. Damon, and his wife started the school for all grade levels – from elementary through post-high school.

● 1914

The school was moved to its present location in McPherson, Kansas, and took on the new name Central Academy and College.

● 1923

Central receives accreditation from the state of Kansas as a Junior College, starting the institution down the path to becoming the oldest junior college in the state of Kansas.

● 1991

Transitioning from a junior college to a four-year institution, Central received accreditation from the North Central Association to award its first bachelor's degree in Ministry followed soon after with a Business Degree.

● 1999

Central changed its name to Central Christian College of Kansas to reflect its new status as a regional four-year baccalaureate Christian institution of higher education.

● 2011

Central launched its online program, the School of Professional Education.

THE FIT FOUR



MIND



HEART



BODY



SOUL

As our holistic developmental model, we strive to help students achieve the Fit Four. Our desire is for students to maintain a healthy, Christ-centered lifestyle in how they use their mind, heart, body, and soul.

OUR MISSION

**CHRIST-CENTERED
EDUCATION**
— FOR —
CHARACTER



AFILLIATED WITH THE
**FREE METHODIST
CHURCH**
OF NORTH AMERICA

LET US TOGETHER
ENGAGE
THIS *UNCOMMON CALL*
AND WATCH GOD
DO SOMETHING
INCREDIBLE

..... President Favara

CENTRAL'S

EXECUTIVE LEADERSHIP TEAM



OUR VISION

IN **HUMBLE RESPONSE** TO GOD'S DIRECTION AND PROVISION, CENTRAL CHRISTIAN COLLEGE SEEKS TO BE A **PREMIER GLOBAL EDUCATIONAL INSTITUTION** FOCUSED ON PROVIDING A **CHRIST-CENTERED EDUCATION FOR CHARACTER** TO ANY PERSON DESIRING TO BECOME A FAITHFUL STEWARD OF **MIND, HEART, BODY, AND SOUL.**

COLLEGE ADMINISTRATION

- Leonard Favara _____ President
- David Ferrell _____ CCKK Foundation
- Marc Golden _____ Enrollment & Corporate Services
- Jacob Kaufman _____ Online Education
- Dean Kroeker _____ Advancement
- Kyle Moody _____ Athletics
- LeAnn Moore _____ Financial Services
- John Walker _____ Student Life

BOARD OF TRUSTEES

- Dr. Gary Anderson _____ Board Chair
- Rev. Bill Bump _____ Vice President
- Mr. Melvin Sanders _____ Secretary
- Dr. Mary Oehlert _____ Chair of CCKK Foundation
- Mr. Tony Allison _____ Treasurer
- Mr. Gail Arnott _____ Board Member
- Mr. Dan Claassen _____ Board Member
- Rev. Dr. Bruce Cromwell _____ Board Member
- Rev. Lucia Delamarter _____ Board Member
- Rev. Dr. David Kessler _____ Board Member
- Dr. Frank Kline _____ Board Member
- Mr. James Nelson _____ Board Member
- Mr. G. David Schimke _____ Board Member

FULLY.....
ACCREDITED

THROUGH THE HIGHER LEARNING COMMISSION

A portrait of Dr. Leonard Favara, a middle-aged man with grey hair and a mustache, smiling. He is wearing a dark suit jacket over a bright blue button-down shirt. The background is a blurred outdoor setting with trees and a building. The entire image is framed by a gold border.

14TH **PRESIDENT**

DR. LEONARD FAVARA

BECOMES COLLEGE'S

NEWEST PRESIDENT



ACADEMICS

ACADEMIC STATISTICS



34% *108 out of 298*

OF FALL 2018 RESIDENTIAL STUDENTS MADE THE DEAN'S LIST OR HONORABLE MENTION

SOURCE | CCCC Academic Office

191 AWARDED DEGREES
ASSOCIATE'S | 12
BACHELOR'S | 179



SOURCE | 2018 NCES



44 AREAS OF STUDY

96% of graduates completed a vocational portfolio before graduating

SOURCE | 2018 Exit Survey



EDUCATION STATISTICS

88% OF EDUCATION GRADUATES ARE EMPLOYED FULL-TIME

SOURCE | Education Alumni Report (2015 – 2018)



94% PASS RATE ON THE PRAXIS EXAM TO OBTAIN A TEACHING CERTIFICATION

SOURCE | Title II Higher Education Act Report

EDUCATION MAKES THE GRADE

NEW PARAPROFESSIONAL PROGRAM

LAUNCHING 2019

For most students, one of the most daunting, difficult steps on the path to adulthood is the ground between graduating with their degree and getting their first job. As students start the hunt for an occupational home, the loudest lament is nearly always, "...but they want me to have two years of experience." It's the age old battle between needing a job to get experience and a job requiring applicants to have experience in order to be considered. In the eyes of about-to-be-graduated students, this situation can feel hopeless. This past year, Central's Education Department developed a program geared towards helping its students navigate these murky waters.

.....

**ALL CENTRAL
EDUCATION MAJORS
WHO FIND THEMSELVES
IN GOOD ACADEMIC
STANDING CAN APPLY
FOR THE PROGRAM.**

.....

Our new Paraprofessional Program is an opportunity for outstanding Education majors to get real-life, on-the-job experience in the classroom while they earn their degree at Central. Over the past year, the Teacher Education Department has been working hard to nurture a good relationship with the McPherson school district, and in doing so even secured sizable funding to help underwrite an after-school program at Roosevelt Elementary School. This Paraprofessional Program is another unifying measure that deepens the connection between Central and the McPherson community – all while enriching the learning experience of our future teachers.

All Central Education majors who find themselves in good academic standing can apply for the program. Receiving a recommendation from Central's Education Department automatically guarantees our

students an interview and places them at the top of the list of applicants for the available positions. For students who get hired on in the program, they will be able to meet necessary classroom time requirements while getting paid above minimum wage for up to 17 hours a week. Instead of completing some degree requirements as an unpaid student, they gain the same level of hands-on experience while being an actual employee of the school for which they are working.

When these students graduate with their degree, they also graduate with 2 years of on-the-job experience in their field. Central students who successfully complete the Paraprofessional Program will not only cultivate an outstanding educational resume, but will also have garnered tangible work knowledge. This program offers them the opportunity to develop relationships with local teachers, principals, and superintendents – all of which are worthwhile connections for young graduates on the hunt for their first teaching job. The Paraprofessional Program will offer Central's Education Department students workplace mentorship and a unique environment to put their classroom learning to use. Unlike most off-campus jobs, the Paraprofessional Program is specifically designed for busy college students with hectic class and athletic schedules: it is tailor made for Central's students.

The mission of Central Christian College of Kansas is to provide an education for the whole student: heart, mind, soul, and body. The Paraprofessional Program is a bright and shining example of our commitment to that mission. Our heart for the students who come to this campus extends beyond the classroom. In fact, the classroom is just a small piece of the puzzle. These opportunities are about more than the success of our graduates: they're about helping our students find God's calling for their lives. The future of our Education Department is limitless, and, because of their tireless dedication to our students, so is the future of Central Christian College of Kansas.

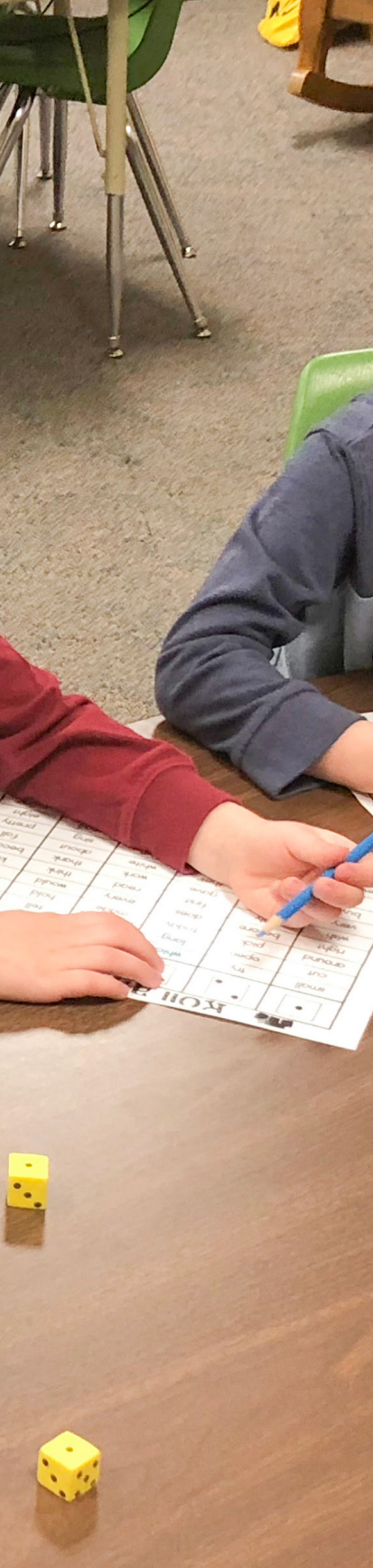

2018 — AND — 2019 FACULTY HIGHLIGHTS



STEVEN BRUNS, PH. D.
*Chair of the Ministry and
Theology Department*

Dr. Steven Bruns joined Central's faculty in 2016. Prior to CCKK, he was a pastor with the United Methodist Church and currently pastoring within the Free Methodist Church. Dr. Bruns received his B.A. from the University of Florida in 1997; his M.Div. from Asbury Theological Seminary in 2001; his M.A. from St. Vladimir's Orthodox Theological Seminary in 2013; and his Ph.D. from Middlesex University/London School of Theology in 2011.

BRUNS PUBLISHES TWO NEW BOOKS

Dr. Steven Bruns published two books in 2018: *Full Tables, Closed Doors, Open Fields: The Changing Shape of Grace as American Methodists Move from Immigrant Society to Indigenous Church* (2018), and *Introduction to Christian Worship: Grammar, Theology, & Practice* (2018). Dr. Bruns penned these works while serving as the Chairman of our Ministry and Theology Department, where he holds the title of Edris & Albert Chaney Bible Lecturer. While most of his time is spent challenging minds in the classroom at Central, Bruns' passion for historical theology and ministry has overflowed to outside of the walls Central Christian College of Kansas.

For *Introduction to Christian Worship*, Bruns explained that he wanted to provide a more relatable conversation about worship. He states, "I wrote this book because, while there are several good resources available on specific issues in worship or specific types of worship, there was not a broad overview of worship. Also, much of the writing on worship is geared towards theologians or ministry professionals. This book is written so that people without a theological background can understand it." He keeps the conversation applicable to real-life Father-worship, totally avoiding making his assertions off-putting or too high-brow: theologians and everyman alike can benefit from his work.

In the book, Dr. Bruns challenges the contemporary role of worship as a tool in evangelism. He asserts that, by definition, worship is God-focused and evangelism is people-focused, and that churches that confuse the two do neither well. Dr. Bruns explains that worship has always been meant for humans gathering together to offer praise and thanksgiving back to God for the grace they had received, while evangelism has always been concerned with introducing new people to the grace-giving God in Jesus Christ.

Bruns uses the metaphor of grammar to explain the function and form of worship: sentences can take on many forms of sim-

licity or complexity, but, as long as they follow the rules of grammar, they are correct. Worship can be looked at in the same way. It can take on a multitude of forms and styles, but, as long as it contains two movements, it is worship. To put it simply, worship must contain two movements to be correct: an opportunity for us to draw near to God, and then for God to draw near to us. Bruns explains all of this in a way that is honest, authentic, and a little bit earthy. Readers won't need a degree in Theology to understand and benefit from Bruns' sharp, fascinating writing.

It's one thing to be an impressive person, but it is undeniably more impressive to be an accomplished person with a meaningful purpose in life. That's the beauty of a place like Central: no one finds their way here without the Lord directing their steps. We are immersed in a sea of students, faculty, staff, and leaders who are all steadfast in hearing the Father's voice as He speaks their calling. The accomplishments of our faculty in 2018 are a tangible reminder of the grandeur of our God and the vision He has for Central Christian College of Kansas.

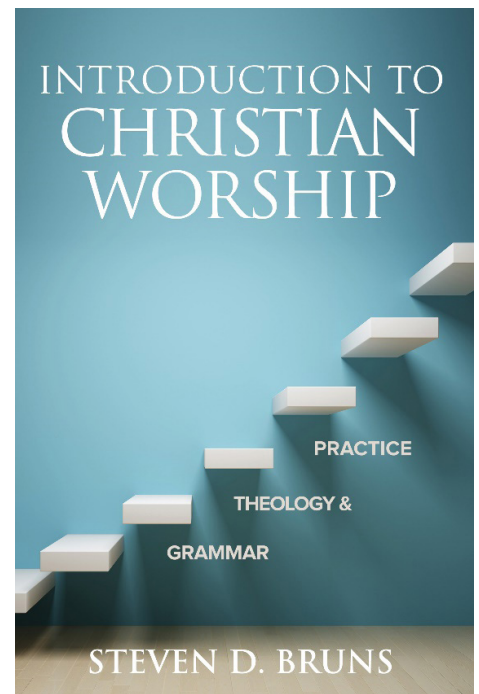

Pictured above | Bruns' second published book of 2018: *Introduction to Christian Worship*

KROEKER PUBLISHES NON-FICTION BOOK

Dr. Dean Kroeker has recently published a book, *From the Land of Pigs and Indians*. His gripping non-fiction novel tells the story of Dr. Kroeker and the love of his life, Betty, and their time as a young family living as missionaries in the jungles of Brazil.

From near-death experiences to showing native groups the wonder of a power saw, Dr. Kroeker reminds us how wonderful and powerful God is through his storytelling. "As we began unabashedly following where the Lord was leading, we discovered how He had made us into exactly who we needed to be for this journey. The abnormal loves of our lives led us on a journey of serving and sharing the love of God to the hidden people of the world. And it all started with a man who was obsessed with pigs and a woman who was obsessed with Indians," Kroeker details.

From the Land of Pigs and Indians is available through Amazon, Barnes and Noble, and Outskirts Press.



Pictured above | Dr. Dean Kroeker, VP of Advancement and Alumni Relations

JAMIE SPARKS EARNS CLINICAL LICENSE

Professor Jamie Sparks (CC '09) recently completed her Clinical License for Marriage and Family Therapy. She completed the arduous 5,000 hours of post graduate work doing therapy, supervision, and other professional-related work all while fulfilling her role as a Psychology Instructor and Campus Counselor here on-campus at Central.

Her hard work and diligence has certainly paid off to her own benefit, but also to that of her students. In 2018 alone, six of her students have been accepted into the graduate programs of their choice. In the case of Ms. Sparks, we know that this accomplishment is just one impressive feat out of the many to come.

FACULTY OF DISTINCTION 2018

Our 2018 Teacher of the Year recipient was Professor Pat Muntz. Muntz serves as the Director of Student Success Services, where she spends her time tirelessly working to improve the learning experience of our student body.

In 2019, Muntz is celebrating her 8th year as a Central faculty member after joining CCCC in 2011.

She is a graduate of Central Christian College, receiving her A.A. in 1972. In 1975, she received her B.S. in Health and Physical Education from Central State University in Edmond, OK. Muntz earned her M.Ed. in Educational Psychology in 1984 from Wichita State University in Wichita, KS.

Muntz's joy and love for our students is visible to anyone who meets her, and she relentlessly pushes our students to be their very best selves. Her mentorship of our Student Success Center has a far-reach on campus, with student support being offered for Academic Enrichment, Career Exploration and Preparation, Disability Support Services, International



Pictured above | Jamie Sparks, Campus Counselor and Psychology Professor



Pictured above | Pat Muntz, Director of Student Success Services

and Multicultural Student Services, and Counseling.

Professor Muntz has made it her mission to offer meaningful ways of support for our students: no matter their need. She is one of our most-loved faculty members – by students and staff alike – and it is efforts like hers that make Central feel like home to our students.

STUDENT LIFE





STUDENT LIFE STATISTICS



SAVED McPHERSON
COUNTY OVER
\$10,000

SOURCE | CCK Office of Student Development

100% OF 2018 RESIDENTIAL GRADS
SAY THEY HAVE A
**MEANINGFUL
RELATIONSHIP WITH GOD**

SOURCE | 2018 Exit Survey

50.....
FINE ARTS
EVENTS



250.....
ON CAMPUS
EVENTS

SOURCE | CCK Office of Student Development

97% of students felt CCK helped develop greater commitment to serve

SOURCE | 2017 Exit Survey



55 YEARS OF DEVELOPING LEGENDS

When you look at a garment, the most eye-catching component is always the garment itself. The completed, whole product is always what grabs all of the attention. It's easy to forget about the thread holding all of those finely hidden seams together – to ignore the diligent and precise work of a pattern maker bringing a paper vision to life. We look at the finished, meticulous garment and admire what it does for the presence of the wearer and blissfully disregard the work of the thread holding it all together.

Colleges often experience this, too. We look at the final products – the successful objectives or the credentialed expectations – and present our meticulous garment to the world for it to admire. But to Central, those threads, those masterfully stitched seams, are the undeniable lifeblood to our success. One of the strongest threads of our success is Phi Beta Lambda (PBL).

Future Business Leaders of America-Phi Beta Lambda, Inc., the premier student business organization, is a nonprofit 501(c)(3) education association with a quarter million members and advisers in over 6,500 active middle school, high school, and college chapters worldwide. Its mission is to bring business and education together in a positive working relationship through innovative leadership and career development programs. The association is headquartered in Reston, Virginia, just outside of Washington, D.C.

As our longest standing club, PBL has cultivated success on Central's campus for the past 55 years. If you walk down the hallway of our Business Department, you can see the tangible representation of Phi Beta Lambda's hard work and determination. The walls are adorned with plaque after plaque of state and national achievement – all decorated with pictures of Central students beaming with accomplishment.

While the accolades are wonderful, PBL offers so much more to Central than hard-earned hardware. Their success on the state and national competition circuit is merely a reflection of what they bring to our campus daily.

Phi Beta Lambda focuses on creating opportunity for our students to develop and hone their business savvy in a way that translates to real-life success. Central's chapter builds a learning portfolio for its members in a myriad of ways: professional development through speakers, event planning of campus service projects, practicum and internship opportunities and connections, and state and national competition. While all of this involvement looks excellent on a fresh-faced graduates resume, it also provides Central's PBL members with hands-on experience that they can use no matter what job market they may find themselves.

We have had a number of students represent our chapter on several national councils, be elected as State Presidents and officers, and a near countless number of competitive event placers and winners.

NATIONAL LEADERSHIP CONFERENCE

Last Summer, Central traveled to the PBL National Leadership Conference, held June 23–26 at Baltimore Convention Center. Participants from across the United States attended this exciting conference to enhance their business skills, expand their networks, and participate in 60 business and business-related competitive events. During the morning of the 26th, the students toured the capitol building in DC and met US District 1 Kansas Representative Roger Marshall.

Central Christian College took a group of 5 students that received national recognition at the PBL Awards of Excellence Program on June 26. The students placed in the top ten in three events and brought 5 awards home in total, which included being honored for raising the third largest amount of all local chapters for the National PIlanthropy, the March of Dimes.



- 4th** Strategic Analysis & Decision Making
Jody Bohnenblust, CC'18 & J.P. Ray, CC'18
- 6th** Emerging Business Issues
J.P. Ray, CC'18 & Meghan Morey
- 9th** Local Chapter Annual Business Report
Central PBL
- 10th** Business Sustainability
Jody Bohnenblust, CC'18 & Meghan Morey

STATE LEADERSHIP CONFERENCE

This year, Central attended the 68th annual Phi Beta Lambda State Leadership Conference at Butler Community College. Central PBL brought 10 students to this year's conference, all of which placed and qualified to compete at Nationals in San Antonio, TX, in June 2019. All in all, Central PBL brought home 9 first place medals, 10 second places, and 5 third place awards, and four of our students were honored with the coveted Who's Who award for exemplary service to Kansas PBL.

While this tangible success is exciting and undeniably worth noticing, PBL at Central is about more than awards. The Legend of Central is brought to life through the hard work and diligence of our organizations like PBL. Phi Beta Lambda sews together faith, education, and social interaction to create an environment where our students can thrive. They are the very fabric and thread that creates the magnificent garment of Central: a Legend wholly unachievable without such an organization.

FIRST PLACE

| NAME | EVENT |
|---------------------------|----------------------------|
| Jaycie Rue & Meghan Morey | Business Ethics |
| Meghan Morey | Contemporary Sports Issues |
| Meghan Morey | Emerging Business Issues |
| Blair Austin Draper | Help Desk |
| Titus Hobbs | Impromptu Speaking |
| Jaycie Rue | Insurance Concepts |
| Priscilla Castillo | Integrated Marketing Plan |
| Jeff McClure | Job Interview |
| Keyshawn Jones & | Marketing Analysis & |
| Titus Hobbs | Decision Making |

SECOND PLACE

| NAME | EVENT |
|---|----------------------------------|
| Priscilla Castillo | Administrative Technology |
| Blair Austin Draper, Frankie Hernandez & Jeff McClure | Business Decision Making |
| Keyshawn Jones | Contemporary Sports Issues |
| Bryan Fendall, Jaycie Rue & Jeff McClure | Emerging Business Issues |
| Titus Hobbs | Future Business Executive |
| Blair Austin Draper | Impromptu Speaking |
| Luke Ingram | Microeconomics |
| Luke Ingram & Priscilla Castillo | Small Business Management Plan |
| Frankie Hernandez & Priscilla Castillo | Social Media Campaign |
| Meghan Morey | Sports Management & Marketing |

THIRD PLACE

| NAME | EVENT |
|---------------------|-------------------------------|
| Blair Austin Draper | Computer Applications |
| Bryan Fendall | Financial Concepts |
| Jeff McClure | Information Management |
| Bryan Fendall | Retail Management |
| Titus Hobbs | Sports Management & Marketing |

CAMPUS LIFE

At Central Christian College, we believe that life-long learning happens outside of the classroom, as well as in. We encourage and attempt to facilitate an atmosphere where Central invites students to share their talents, skills, and interests with the campus community. Getting involved is one of the best things each student can do to develop new friendships, create new experiences, and make the most of their Central experience.

A yearly tradition, Connections Week is a week full of activities for new and returning students, sponsored by our student government association. This is a great time to forge new friendships that will last the entire year, and Lord willing – a lifetime. Student government also sponsors intramural athletics for the entire campus community. On top of that, campus activities board (CAB) sponsors many social events on campus, including \$3 Tuesday movies downtown, late night breakfast, and more.

This year we conducted our first ever Engage, or “Spiritual Emphasis Days”. We invited pastor, author, and speaker Andy

Addis of Crosspoint Church of Hutchinson, Kansas, to come deliver meaningful messages on what it means to Engage with eternal things: God, God’s Word, and People. During the sessions, many heard the Gospel of Christ for the first time and responded by entering into a relationship with Him. At the culmination of Engage, the entire school shut down to serve the broader community of McPherson. In total, we saved the city of McPherson and surrounding communities a near total of \$10,000 in labor.

After Engage was completed, a need arose to mentor the young men and women who needed to be connected to someone who could teach more about Christ. Thus, Connect was born. Connect is a formal way to plug students who desire a relationship with Christ to be connected to a staff member for discipleship.

In addition to Engage and Connect, we have weekly Convocations and Chapels for our student body to attend. Convocations are a time to engage a topic from an academic viewpoint (or a supplement of the curriculum) from a Christian Worldview. Chapels are a time of worship and



exegetical preaching. These too, have been an extraordinary time of bringing people before the throne of Christ.

The total of these efforts culminates with a student experience that is well-rounded and holistic and supports the student in the seven areas of wellness as well as the Fit Four mission statement.

FACULTY HIGHLIGHTS



EDUCATION

NAME

Enrique Barrerio
Michael Craig
Emily Lockhart
Ryan Mackey, CC '99
John Walker
Heath Whitehouse, CC '09

HIGHLIGHT

Ph.D. in Business Administration (In Progress)
Ph.D. in Curriculum & Instruction - emphasis in Science Education (In Progress)
Doctorate in Health & Human Performance (In Progress)
Ph.D. in Music & Theology (In Progress)
Ph.D. of Education in Higher Education Leadership (In Progress)
Doctorate in Human Capital (In Progress)

ACHIEVEMENTS

NAME

Cathy Brown
Robin Jackson
Brett Janssen, CC '01
Jacob Kaufman, CC '03

ACHIEVEMENT

Professional Development – Graduated from the Leadership Academy of the Kansas Independent College Association
Volunteer Work – Serves on the Executive Committee for the American Chemical Society, including chairing a session for the Midwest Regional Meeting
Honor – Adjudicated Numerous State Music Events
Promotion – Director of Online Education

MULTICULTURAL EXPERIENCES

The Multicultural Student Association (MSA) is directed by our Director of International Student Programs. Each semester MSA sponsors a "Multicultural Week", where the association plans multicultural experiences for all students to experience. MSA even works in conjunction with the cafeteria to provide multicultural food for the students. In addition, the association plans a chapel service, provides multicultural drinks and snacks, and arranges other opportunities for the students to learn about various multicultural experiences.



STUDENT SUCCESS CENTER

The Student Success Center is a comprehensive resource providing students with a variety of academic, vocational, and career services instrumental to the success of Central's students. The Success Center is located on the 3rd floor of Science Hall and houses the writing center, academic support services, career exploration and preparation services, multi-cultural services and language skill assistance, and disability support services. It is the mission of the Student Success Center to improve academic performance, increase motivation for learning, and enhance potential in academics and professional success. The Student Success Center currently offers students:

- Academic Support And Enrichment Services
- First Year Advisement for Success
- Career Exploration and Preparation Services
- Disability Support Services
- Multicultural/International Services
- Academic and Life Coaching

STUDENT HIGHLIGHTS



ACHIEVEMENTS

NAME

Cheri Brock, CC '18
 Dale Brooks, CC '18
 James Edge, CC '18
 Amber Freerksen, CC '18
 Olivia Ingram

 Brenda Hostetler, CC '18
 Shawna Gordon, CC '18
 Kendra Jellison
 Jenessa (Rose) Maldonado, CC '18
 Matthew Massey, CC '18
 Jill Miller
 Aaron Overton, CC '18
 J.P. Ray, CC '18
 Bryan Scott
 Mark Slezak, CC '18

ACHIEVEMENT

Academic Honor – President's Citation
 Academic Honor – Dean's Citation
 Academic Honor – Dean's Citation
 Academic Honor – President's Citation
 Award – Named Teacher of Promise
 International Travel – International Field experience in Thailand
 Academic Honor – Dean's Citation
 Academic Honor – Dean's Citation
 International Travel – International Field experience in Paraguay
 Academic Honor – President's Citation
 Academic Honor – Dean's Citation
 Job – Music Teacher at Elyria Christian School
 Academic Honor – President's Citation
 Scholarship – Recipient of the 2018 Sigma Beta Delta Honor Society Scholarship
 Job – Served on the Kris Kobach Campaign
 Academic Honor – President's Citation

EDUCATION

NAME

Mandy Jacques, CC '17
 Patrick Lujan, CC '17
 Matthew Massey, CC '18
 Meghan Morey

HIGHLIGHT

Doctorate of Physical Therapy (In Progress)
 Doctorate of Chiropractic (In Progress)
 Doctorate of Physical Therapy Program (In Progress)
 Master of Physician Associate Program (Upcoming)

CENTRAL TEAMS WENT NATIONAL



WOMEN'S WRESTLING



In the first official season for the Central Christian College of Kansas women's wrestling, the Lady Tigers were invited to the 2019 NAIA Women's Wrestling National Championships in Jamestown, North Dakota. They finished their inaugural season as the #19 team in the country.

Coach Don Schreimann travelled with Citli Palifox, Kim Lambert, and Pella Wisniowski to the tournament. Wisniowski made Tiger history as the first Lady Tiger to collect a win at the NAIA Women's Wrestling National Championships. Coach Schreimann expressed his pleasure with his team's performance, saying, *"Pella wrestled extremely well. She stepped up to the competition and fought hard. It was a fantastic learning experience for all of them. Next year they will be able to lead our team having been to the big show already."*

INDIVIDUAL AWARDS AND RECOGNITION

| NAME | SPORT | AWARD |
|---------------------|--------------------|--|
| Charis Ball | Women's Soccer | National Scholar Athletes Award |
| De Anna Jo Balencia | Women's Soccer | NCCAA National Championship All-Tournament Team |
| Collin Duckworth | Men's Golf | 2018 Dan & Kelly Wood Award Recipient for Men's Golf, NCCAA Scholar-Athlete and an NAIA Scholar-Athlete |
| Alyssa Emery | Women's Soccer | 2nd team All-Sooner Athletic Conference |
| Caden Emmot | Men's Wrestling | SAC All-Conference Team, Third place at the Sooner Athletic Conference Championships at the 141 pound weight class. |
| Holly Golden | Women's Basketball | 2018-19 All-Sooner Athletic Conference Honorable Mention |
| Piper Kalthoff | Women's Basketball | NCCAA All-Region Teams for the Central Region Honorable Mention |
| Kari Kirl | Women's Golf | 2018 Golf Scholar Athlete |
| Keely King | Women's Soccer | National Scholar Athletes Award |
| Tania Lowe | Women's Basketball | NCCAA All-Region Teams for the Central Region Honorable Mention |
| Chelsea Nimmo | Women's Soccer | National Scholar Athletes Award |
| Matias Nunez | Men's Soccer | SAC Offensive Player of the Week October 22-27 |
| Jubril Osagie | Men's Basketball | 2018-19 All-Sooner Athletic Conference Honorable Mention, NCCAA All-Region Second Team for the Central Region, 699 rebounds and 1330 points, fifth all-time highest career point total |
| Cassidy Pitts | Softball | Sooner Athletic Conference Softball Player of the Week and NCCAA Student Athlete of the Week March 4-9, 2019. |
| Alexa Riddle | Women's Soccer | NCCAA Second Team All-American, 2nd team All-Sooner Athletic Conference |
| Omar Salgado | Men's Soccer | Sooner Athletic Conference Student-Athlete of the Week September 3-8 |
| Isabel Sierra | Women's Soccer | National Scholar Athletes Award |

STUDENT-ATHLETES HIGHLIGHTS



WOMEN'S SOCCER

For the third time in four seasons, the Central Christian College of Kansas women's soccer team made an appearance in the NCCAA National Championship. In 2015, 2016, and 2018, the Lady Tigers received an at-large bid to compete for the NCCAA National Tournament. The Tigers headed into the tournament as the 7th seed.

The Lady Tigers garnered attention for their competitive efforts, with 7 players receiving NCCAA All-Region recognition for the Central Region. Coming into the tournament, they were slated to play against two of the top seeded teams and two of the top teams in the nation. This uphill battle was fought valiantly, and even with such tough competition, two Lady Tigers walked away with all conference recognition, De Ann Jo Balencia on the All-Tournament Team, and Alexa Riddle bringing in a Second Team All-Tournament. Riddle and Alyssa Emery also received Second Team All-Sooner Athletic Conference.



MEN'S & WOMEN'S GOLF



The Central Christian College of Kansas men's and women's golf teams finished their three day run at the NCCAA Golf National Championship with the men finishing 9th out of 12 teams, and the women finishing in the top ten teams. This was the first time in over 10 years that the Tigers had sent a full men's team to the national tournament, while there has never been a women's team to represent Central at the national tournament.

On the men's side, Tigers Lowell Stephens, Collin Duckworth, Fischer Kautsch, Nathan Segler, and Trehern McGill were the team's top five on the tournament. The Tiger men's total team score ended up being 966.

On the women's side, Kendra Jellison, Kari Kirl, Bailly Bowman, Vanessa Warner, Alyssa Ramirez were the top five that led the team to competitive play at the tournament. The team total for the tournament was 1124.

STUDENT-ATHLETE OF THE WEEK

| NAME | WEEK AWARDED |
|------------------|-------------------|
| Steven Monarres | March 25, 2019 |
| Anika Jobe | March 25, 2019 |
| Cassidy Pitts | February 18, 2019 |
| Jared Jones | February 4, 2019 |
| Isaiah Rivera | February 4, 2019 |
| Jubril Osagie | January 25, 2019 |
| Kim Lambert | January 25, 2019 |
| Kassidy Forsberg | January 7, 2019 |
| Holly Golden | January 7, 2019 |

| NAME | WEEK AWARDED |
|-------------------------|-------------------|
| Pella Wisnioski | December 12, 2018 |
| Steve Kuminga | December 12, 2018 |
| Alexa Riddle | November 19, 2018 |
| Alyssa Emery | November 19, 2018 |
| Kari Kirl | October 15, 2018 |
| Lowell Stephens | October 15, 2018 |
| Francisco Macedo Goytia | October 9, 2018 |
| Alexa Riddle | October 9, 2018 |

SOONER ATHLETIC CONFERENCE ALL-ACADEMIC

Men's Basketball: Colton Berg, Josiah King, Kendric Warren: **Women's Basketball:** Abbie Banks: **Men's Wrestling:** Devontae Fitzgerald: **Women's Track and Field:** Hannah Fredrickson, Amanda Murray, Bre'Anna Whigham: **Softball:** Morgan Hildebrandt, Kasi Kraus: **Baseball:** Kyler Jay, Jared Jones, Andru Kemp, Brian Marroquin, Bryan Scott, Landon Stevens: **Men's Golf:** JP Ray, Matthew Rettinger, Collin Duckworth, Evan Maldonado: **Women's Golf:** Kari Kirl

ALUMNI



"From being someone who had no church background and just wanting to play baseball, I have come to learn more about myself than I ever knew. I found my calling and I found Jesus. I am really appreciative for this college on making me who I am." – 2018 Graduate

95% OF GRADUATES BELIEVE **CENTRAL** OFFERS A QUALITY EDUCATION INTELLECTUALLY AND PSYCHOLOGICALLY

SOURCE | 2018 Exit Survey

ALUMNI FROM **31** COUNTRIES

SOURCE | CCK Advancement Office



HOMECOMING

A large part of what makes Central special is the close-knit community created from being such an intimate campus. While Homecoming is an important event for colleges across the country, it's especially significant for our little campus because we know our alumni like daughters and sons: homecoming is a family reunion at Central.

In 2018, over 250 of our friends and family joined us for this year's festivities. Generations of alumni intermingled with current Central students to participate in athletic competitions, fine arts events, and alumni reunions. The weekend was filled with fellowship that reverberated the impact Central has had in the lives of everyone who calls this campus home.

THE EVENT

Each year, our Advancement team hosts a business drive as an opportunity for proprietors to partner with Central. This annual event provides circumstances for local businesses to write themselves into the Legend of Central, while also allowing space for them to connect with our students and alumni. Our Donor Relations team works closely with local business leaders throughout the spring and this year's drive culminated with a special affair featuring McPherson legend, Steve Henson (right), Head Basketball Coach for University of Texas at San Antonio.



HALL OF FAME

Seventy-five years ago, Central Christian College, as it is known today, played a critical role in starting intercollegiate athletics at the Free Methodist colleges. J.T. Pyle (father of Ed and Glenn) and G. Ray Phillippi, both Central College Trustees, successfully proposed to the General Conference the creation of a basketball league for the colleges affiliated with the church.

Without our pivotal vote in 1943, the denominational schools would not have received over 58 national championship titles and launched the athletic careers of numerous Olympians. Since this pivotal moment, Central has grown to include 15 athletic programs made up of both men's and women's sports. To celebrate the 75th anniversary of intercollegiate sports, Central hosted a momentous Hall of Fame event on February 26, 2019, where they inducted eight memorable alumni into the HOF: Howard Krober (CC'46), Mike Saxton (CC'64), Marvin Sellberg (CC'46), Milt Fuller (CC'61), Tom Griffith (CC'58), Don Mason (CC'57), Galen Myers (CC'62), and Johnny Taylor (CC'61).





AN INTERVIEW WITH THE MALONES

There's a common quote in the motivational speaking circuit that goes something to the tune of "show me your five closest friends and I'll show you your future." If we, as individuals, are all supposedly a sum of the people closest to us, then the higher-educational equivalent to such a thought would have to be measured through alumni. Our Central family tree is the very definition of who WE are as an institution. We are our alumni and our alumni are us: our future is undoubtedly created by the kind of people that come out of Central Christian College of Kansas. This thought – this fact, really – is just another reminder that Central is a special place filled with special people. Our future history is created by who we associate ourselves with today. The world knows the Legend of Central through our alumni family.

In a world that often feels like it's getting more and more self-centered, it is incredibly rare to find people dedicated to put the notion of more, more, more totally out of their lifestyle – and yet, there are people like the Jerry and Nancy Malone out there doing just that. We were honored to have an opportunity to learn more about what the Malones are doing

in the world and left feeling incredibly lucky to have such interesting, daring people in our family tree.

Q: How do you explain what you two are doing right now?

A: We are serving missionaries and pastors around the world. In addition, we have served two Christian Colleges: Central and Greenville. We want to bless them and encourage them in their work. We also are seeing the world in a "living" sort of way – not as tourists, but by living in the countries for at least 3 months ([which is] the length of time that [we are allowed to stay] on a normal passport).

Q: How did you go from planning for retirement to starting a new direction of ministry?

A: Actually, it doesn't feel like a new direction of ministry. It just seems like a retirement that is different from playing golf and enjoying one's leisure time, [which] seems to be many retirees' dream. Our lives have been spent working in non-profit institutions, so why would that change in retirement?

Q: How do you think God has prepared you for this adventure?

A: It seems that He has prepared us over our lifetime to do this: He gave us a passion for missions. He gave us opportunities to do many short term missions with Adam Vincent and Al Mellinger. Jerry taught Sociology and Psychology and so, we love other cultures and how they live and do life. We saw Carpenters for Christ serving during their retirement, so we had a model of serving to follow – we just didn't see the USA because we have already seen much of America. We have always been involved in serving by working at Central Christian College and serving students, as well as serving at the NCCAA. We love people and love to serve. We have served on missions committees at all the churches that we have attended. We love to travel and see new things. We love adventures and are willing to take risks.

Q: So, do you literally only own just a tub and a suitcase?

A: We actually have 3 tubs of important items we leave in St. Louis, and we have kept our car. We leave the car with our son, Mike, who uses it. Literally, when we travel, we have 2 carry-on suitcases, 2 checked bags, and each of us carry a small backpack.

Q: How has God proven faithful in this process?

A: He has kept us safe and relatively healthy. He has also provided us with places to live that have been wonderful and reasonably priced. He has given us amazing experiences and we have made new friends for life.

Q: What has been the hardest part of leaving your life and becoming full-time missionaries?

A: We want to make it clear that we ARE NOT full-time missionaries. We actually really are not qualified or called to be missionaries. We just want to serve missionaries and those people that are serving full-time. We want to serve them and not the people they work with because it might hinder their work if we worked directly with their people. BUT by serving them (the missionaries), we can leave after 3 months and they have hopefully been refreshed and encouraged. [But], the hardest part of leaving is, of course, leaving family and friends for an extended period of time.

Q: Where have you served – who have you served with?

A: We do not work with any agency because they did not know what to do with us, so we just contact missionaries we know. Contacts have referred us to others and so the network is growing. We have served in London with a SERGE family, in Israel with a Baptist pastor, in Greece with FM missionaries who serve refugees, in the Dominican Republic and Costa Rica with SCORE International. We left March 5 to serve with FM's in Madrid and Bulgaria and back to Israel again.

Q: What is your goal for this season of life?

A: Our goal is simple: serve the people in any way we can and see the world.

Q: Do you have a life mission statement?

A: God gave us this scripture, Genesis 12: 1-3: "Go from your country, your people, and your father's household to the land I will show you. [I] will bless you and [you] will be a blessing to all nations[, all] peoples

of the earth will be blessed through you." This is the calling of Abraham, but, as believers, it now becomes our calling to bless all those we come into contact with because God has blessed us so that we can share that blessing.

Q: How has your marriage grown through this process?

A: Oh, my! It has been like a long honeymoon. When you get away from friends, family, and familiar surroundings and have only each other to depend upon, it can either make or break a marriage. In our case, it has enhanced our marriage a hundredfold. This was a big surprise and we did not expect it at all.

Q: What do you miss the most about the security and consistency of a "normal" retirement or life?

A: There is nothing we miss. As a matter of fact, we will never go back to the way things were because being free of possessions and "stuff" is wonderful. We can do things that we could never do before. We can live where we want for as long as we want – we are mobile and God can call us on a moment's notice and we can go. We do not like to be tied down anymore. Actually, we feel very secure in what we are doing. Normal retirement seems boring and selfish (all about us) and we can't do that. As believers, we are called to do more.

Q: What has been the biggest lesson you have learned through this process?

A: God loves the whole world – not just the United States. He is at work all over the world, especially with Muslims. It has made us more [sensitive] in terms of politics and we wish the USA would welcome immigrants because they need what we have: freedom and opportunities to work. We have fallen in love with other cultures. The world is hurting and God is the solution. God is listening to their cries and is calling people to bind up their wounds and heal the brokenhearted.

Q: How has your view of God been altered?

A: Oh – a bunch. Seeing the refugee crisis all over Europe and how God is sending people to serve them shows us that He sees and He cares. America is full of churches that could help but they only care about themselves, their safety, their possessions, their money, and suffer from the sin of pride and selfishness.

Q: How do you square your current lifestyle with that of most modern families?

A: It is counter-cultural. We are doing the opposite of what everyone is supposed to do and it was scary at first, but now that we are two years into the adventure, it seems normal.



ALUMNI UPDATES



MARRIAGES

| NAME | GRAD YEAR | MARRIAGE |
|------------------------|-----------|--|
| Rose (Epp) Fitch | CC '09 | Married Ethan Fitch (December 2018) |
| Kayla (Townsend) Fritz | CC '17 | Married Stuart Fritz, CC '16 (August 2018) |
| Todd Garten | CC '02 | Married Mike DePope (October 2018) |
| Karl Parsons | CC '64 | Married Tomoko Parsons (May 2014) |

ANNIVERSARIES

| NAME | GRAD YEAR | ANNIVERSARY |
|-------------------------------|-----------------|--|
| Mitch & Joyce Allmon | Both CC '49 | Celebrated 70 years together |
| Clarence & Helen Bishop | Helen CC '58 | Celebrated 62 years together |
| Norman & Nancy Brown | Norman CC '76 | Celebrated 36 years together |
| Bryan & Debra Clay | Bryan CC '79 | Celebrated 40 years together |
| Jon & Beverly Hatfield | CC '91 & CC '82 | Celebrated 37 years together |
| David & Brittney Hedge | David CC '09 | Celebrated 5 years together |
| Virgil & Charlotte Huntsinger | Both CC '58 | Celebrated 61 years together |
| John & Lois Knauss | John CC '70 | Celebrated 43 years together |
| Wayne & Mary Lou Lawton | CC '56 & CC '58 | Celebrated 60 years together |
| Jed & Hannah Litwiller | CS '19 & CC '11 | Celebrated 10 years together |
| Dave & Mary Joy Mantor | Both CC '66 | Celebrated 50 years together |
| Robert "Ish" & Joanna Smith | "Ish" CC '55 | Celebrated 62 years together before Joanna's passing |
| Mark & Diane Sullivan | Diane CC '89 | Celebrated 28 years together |
| Michael & Kim Truitt | Both CC '85 | Celebrated 32 years together |

BIRTHS

| NAME | GRAD YEAR | BIRTH |
|--------------------------------|-----------------|--|
| Erik & Sarah Anderson | CC '14 & CC '15 | Ambrose Eugene Anderson – born February, 2019 |
| Ransom & Beka Hawthorne | Both CC '10 | Ivan Bernard – born April 22, 2018 |
| David & Brittney Hedge | David CC '09 | 3 kids Grayson (4), Ellowyn (2), and Emerson (1) |
| Jed & Hannah Litwiller | CS '19 & CC '11 | Shiloh Litwiller – born October 24, 2017 |
| Jason & Abigail Palmer | CC'15 * CC'16 | Montgomery Lee – born March 25, 2018 |
| Karl Parsons | CC '64 | Kohei Parsons – born September 29, 2016 |
| Keith & Laura (Shirley) Santos | CC '09 & CC '08 | Remy James Santos – born December 10, 2018 |
| Paula Spencer | CC '09 | Zoe Tiana Booker – born December 16, 2018 |

AWARDS

| NAME | GRAD YEAR | AWARD |
|-----------------------------|-------------|---|
| Jason Aune | CC '01 | D Magazine Top Producing Relator and Top Individual Agent for Most Listings & Contracts Closed (2018) |
| Celeste (Blackford) Carlson | CC '02 | FDO Expert Certification Certificate of Achievement |
| Heather DeLaurentis | CC '15 | Life Saving Award & Meritorius Service Medal |
| Devontae Fitzgerald | CC '18 | 1st-year Coach (New Kent Virginia High) won a State Championship |
| Kayla Fritz | CC '17 | Community Champion Award |
| Elaine (York) McAllister | CC '73, '02 | First book released: <i>Celebrate Grandparenting</i> dropping July 2019 |
| JP Ray | CC '18 | Placed 4th in the Board of Advocates Negotiation Competition |
| Robert "Ish" Smith | CC '55 | Inducted into St. Louis Sports Hall of Fame |

CAREER UPDATES

| NAME | GRAD YEAR | JOB |
|---------------------------|------------------|--|
| Susan Agel | CC '74 | CEO of Positive Tomorrows |
| Erik Anderson | CC '14 | Discipleship Pastor at New Life Lutheran Church (2018) |
| Marvel Brandt | CC '75 | Clinical Director at Wichita County Health Department |
| Norman Brown | CC '76 | Funeral Assistant for Marshal Funeral Home (10 years) |
| Darla Bruna | CC '79 | Owner of Home Real Estate in Hastings, NE |
| Bryan Clay | CC '79 | Owner of Clay's Flooring |
| Heather DeLaurentis | CC '15 | Deputy Sherriff in Colorado Springs |
| Mark Dunbar | CC '80 | Working with World Gospel Mission since 1986 |
| Brian Durbin | CC '96 | VP of Retail Operations at Land of Lincoln Goodwill Industries |
| Stacy (Moss) Ferrell | CC '96 | 6th State Championship Cheer Coach at Omaha Christian |
| Todd Garten | CC '02 | Promotion to Management for Doorways (nonprofit) |
| Linda Green | CC '93 | Lead Pastor at Rivercrest Free Methodist Church |
| Gary & Joyce Holdeman | Both CC '71 | Retired after 47 years of Pastoral Ministry |
| Sherrie (Hubbard) Kelly | CC '01 | Nurse in charge of Admissions at KS Christian Home (2018) |
| Donna Klingaman | CC '88 | Director of Hill Country Pregnancy Care Center |
| John Knauss | CC '70 | 40th year at Boeing Company as the Production Engineering Senior Lead for Fuel Systems |
| Mary Lou (Jenkins) Lawton | CC '58 | Retired after 47 years as a Licensed Child Care Giver |
| CH (LTC) Raymond W. Leach | CC '92 | Deputy Command Chaplain: 377 Theater Support Command |
| Hannah Litwiller | CC '11 | Promoted to Executive Assistant to the President at CCCC |
| Lee Lower | CC '78 | Promoted to Operations and Policy Analyst 4 |
| Kurt Ludwig | CC '85 | Senior Associate at McMillan Pazdan Smith Architecture and Director of the Sports & Recreation Studio |
| Eunice (Murray) Marsala | CC '71 | Retired from the Department of Human Service - now serving as a Court Appointed Soecial Advocate |
| Samantha McClellan | CC '13 | Transferred from the Navy to the Marine Cops (2017) |
| Abigail (Waddle) Palmer | CC'15 | Worship Leader, at Hope Free Methodist Church Emporia, Kansas |
| Jason Palmer | CC'14 | Pastor of Hope Free Methodist Church Emporia, Kansas |
| Karl Parsons | CC '64 | Retired from U.S. Customs & Border Protection (2012) and works for Pinkerton Consulting & Investigations |
| Joe Patton | CC '83 | Practical Nurse Certification (2017) |
| Lynette Dawn Perkins | CC '81 | Launching a Digital Marketing Agency |
| Jacob Poettker | CC'18 | Creative Arts Director at Serve Community Church |
| Jacob Poindexter | CC '06 | Senior Minister of First Congregational Church (in AK) |
| JP Ray | CC '18 | Externship at the United States Attorney's Office |
| Mattie (Brown) Reveles | CC '16 | Regional Human Resource Business Partner |
| Greg Scott | CC'12 | Worship Pastor at New Life Free Methodist Church |
| Sarah Shultz | CC '12 | Medair working with HR & Finance |
| Linda (Tesky) Schwartz | CC '74 | Director of Bluegrass Association of North Dakota |
| Reuben & Kendra Willard | Both '06 | Started Lift Them Up International (nonprofit) |

EDUCATIONAL UPDATES

| NAME | GRAD YEAR | DEGREE |
|-------------------------|------------------|--|
| Carole (Fittje) Bartz | CC '73 | Masters in Education from Regent University (2015) |
| Jessica Bohnenblust | CC '11 | Master of Arts in Teaching |
| Heather DeLaurentis | CC '15 | Masters in Emergency Management & Homeland Security |
| David Hedge | CC '09 | Masters in Special Education (2016) |
| Sherrie (Hubbard) Kelly | CC '01 | Practical Nurse Certification (2017) |
| Susan (Brindle) Kerr | CC '81 | Masters in Human Services Counseling from Liberty University |
| Jacob Poindexter | CC '06 | M. Div. from Eden Theological Seminary (2017) |
| JP Ray | CC '18 | Currently attending the University of Tulsa |
| Trudy Read | CC '91 | Ph. D. in Ministry from American Baptist Seminary |
| Renee Rivera | CC '09 | Masters in English from Emporia State (2018) |

In Memorium



JOHN FERRELL (1930 – 2019) AKA "MR. CENTRAL COLLEGE"

.....

In 1956, John was hired on at Central Christian College (then known as, simply, Central College). He would go on to serve in many capacities at Central including high school principal, college professor, Dean of Students, Director of Public Relations, Registrar, and Vice President of Development and Admissions. The College recognized him as an Academè of Achiever in 1985. He led numerous capital campaigns including the building of Wesley Black Auditorium, Briner Library/Reimer Business Center, Gillespie Hall, Kline Hall, Alleman Industrial Education Building, and the Mingenback Family Life Center.

John also instituted many new programs and projects including the Share Team Program, which focused on performing contemporary Christian music, the Resident Assistant Program, the Federal Work Study Program, the guidance office, the McPherson Business Drive, the Central Christian College/Wessington Springs College Archives and countless other strategies to help advance the institution. He had a keen intuition for understanding the present and seeing the future of Christian higher education. In 1993, John retired. Over the decades, he was known to many as "Mr. Central College".



KNELDRITH KLINE (1923 – 2019) AKA "KAY" | CCK FIRST LADY | 1964 – 1980

.....

In 1944, Kneldrith "Kay" married Bruce L. Kline with whom she shared 73 years and 79 days of married life. A graduate of Greenville College, Greenville, IL, Kay began teaching in 1945 at Wessington Springs College in SD, where Bruce taught and was an administrator. In 1959, Bruce joined the faculty at Central College in McPherson, KS. He was elected college president in 1964 and Kay became the first lady, energetically engaging with students, faculty and community.

In 1980, Kay and Bruce moved to Indiana to work for the Free Methodist Church of North America. Kay was a respected speaker for spiritual retreats, a noted editor, and an excellent writer. One of her books, Taking Charge, is in its 4th printing. In addition, Kay and Bruce invested time and resources in the Hungarian Evangelical Fellowship (HEF) in Budapest, Hungary for over 25 years. Bruce served as president of the HEF's John Wesley Theological College senate and Kay taught English and ministered, founding a program that provides shoes for needy Hungarian children. They lived in Budapest for a year in the early 1990's and returned 30 times to participate in HEF ministries. Kay and Bruce traveled internationally, deepening their appreciation for the breadth of God's kingdom.



MARGIE MASON (1937 – 2019)

CCCK FIRST LADY | 1996 – 2005

As first lady of this institution, Margie provided inspiration and care. Not only was she a stalwart companion to President Don Mason, she was a friend and help to every individual that called CCCK home. Caring for the sick, encouraging the down-trodden, cheering the participant, even to the point of committing to travelling with the cross-country team – if there was a place that kindness and grace could find root, there was Margie.

When asked about Margie, Calvin Hawkins, CC '65, reminisced with the following statement. "Margie was a sweet,

compassionate, caring person who was interested in every person she interacted with. She was an excellent First Lady for Central who enjoyed traveling with President Mason and visiting with alumni and friends across the US. When Don chose also to serve for a time as the Cross Country coach, she was by his side at team practices and meets, encouraging the student runners and providing healthy nourishment at practices. "

President Favara remembers how Margie was known for being a prolific writer of letters and notes. Margie touched lives of so many, encouraging them and exhorting them with the love of the Lord. Be-

hind each one of those notes and letters was a myriad of prayers. Fervently, Margie sought the Lord's ears on behalf of family, friends, students, even strangers. So deep was her love of others that she was known to include the names of those on the covers of magazines and periodicals.

NOT ONLY WAS [MARGIE] A STALWART COMPANION TO PRESIDENT DON MASON, SHE WAS A FRIEND AND HELP TO EVERY INDIVIDUAL THAT CALLED CCCK HOME.

Margie's love of God, support of her husband, and guidance and love of her children while reaching out in compassion to those around her has characterized her life. She ministered to so many and was especially known for her very encouraging notes and letters. She was truly a reflection of the virtuous woman of Proverbs 31.

Proverbs 31 held a special place in the heart of Margie. That passage provided her with a model, a standard by which to measure her own faithfulness and devotion to God. A review of the passage and familiarity with the love of Margie, demonstrates a life in alignment. However, we should be careful not to assume that Margie simply used this passage as a checklist. In verse 30, the passage reminds the reader that the real accomplishment is a life lived in fear of the Lord, demonstrated through humble submission and loving obedience. That is where Margie found the power to fulfill the role of a worthy woman.

We will miss her quiet, caring spirit but know that she's now in perfect health and in the care of her Heavenly Father.

YOU CAN DONATE IN MEMORY OF JOHN, KAY, AND MARGIE AT www.ccckfoundation.org



FINAL

WORD



100%

OF RESIDENTIAL STUDENTS **RECEIVE** SCHOLARSHIPS



\$5,110,790 OF INSTITUTIONAL AID AWARDED IN 2017/2018

SOURCE | CCK Office of Institutional Effectiveness

SOURCE | CCK Office of Institutional Effectiveness



PRESIDENT'S FINAL WORD

As I am writing this, I cannot help but reflect on the fact that so many students who graduated this year were given the opportunity to attend and stay at CCCK because of the generosity of people like yourself. I cannot thank you enough for your kindness. Our donors are a tremendous blessing in the lives of our students and families.

While I do not have room to tell every story, let me take a moment to highlight one that I believe demonstrates the power of paying it forward – as your gift does.

MARLEIGH STRICKLING, CC '20
My name is Marleigh Strickling and I am currently a Senior here at Central studying Pastoral Ministry.

When I think about how my college journey is impacting me right now I naturally think about how early my alarm goes off each morning. I think about how many hours a day I am spending at work and in the classroom. I think about the amount of time it takes me to keep up with my studies and how consuming the extra curricular activities I'm involved in are. Honestly, when I think about how Central is impacting me today I find that 98% of the time I'm extremely exhausted! But what is college for, right?

As I think about it longer, however, I am hit with an overwhelming reality. Looking back on the last three years and reflecting on all that I have been involved in since enrolling at Central three things specifically stood out to me. I think of the positions I hold or have held on campus.

One: I spent a year serving as a Resident

Advisor. Two: I am currently serving as the Student Body Chaplain of Community. Three: I was just recently elected as Student Body President for the 2019-2020 Academic School Year.

Now, I don't share this with you to toot my own horn or to reveal to you the things I've accomplished since being a student here. I share this with you because it is my desire that you see the impact that Central has on the students here - specifically me.

I came in as a freshman desiring really only one thing - an education in the field I am passionate about and called to. While I have absolutely received that, I have received so much more.

I never desired to hold the different positions of leadership on campus that I have. I never desired to be pushed too far out of my comfort zone, but someone saw something within me that said, "you are capable."

What I didn't know was that when I decided to come to Central I was deciding to immerse myself into a community that does not let different gifts and talents go unnoticed.

Since being at Central, my gifts have been revealed to me in ways I did not imagine. I did not go seeking them out because at Central I am sought out. And because I am seen, I can't really hide.

Even when I am uncomfortable, even when I'm apprehensive, and even when I'm flat out terrified this community has time and time again chosen to embrace me, all the while pushing me forward - deeper and deeper into who Christ has called me to be.

That is something I did not expect and that is something I could never experience by simply attending an institution for four years.

Central offers a unique community and that community sees what I cannot always see in myself; that community decides to walk with me; and that community is helping me develop the gifts and talents the Lord has placed upon my life that will eventually be what equips me for the vocation of ministry that I have been called to.

When you invest in Central, you not only invest in my academic study but in the

building of my character as well. You invest into the revealing of who Christ has specifically made me to be.

So while most days it feels like no amount of coffee will give me the energy I need to accomplish all that is on my to do list that day, I can confidently say that I am exactly where I am supposed to be and that is because Central chooses to believe in me today so that I may believe in myself tomorrow.

Marleigh's story is just one of so many others that demonstrate how student lives are being challenged and changed because of their chance to attend Central Christian College of Kansas. The truth is, there could be more, but we need your help.

Based on current data, only about 2% of the scholarships and grants given to students are actually funded through gifts & contributions. That means that Central Christian provides approximately 4.8 million dollars out of its general operating budget to help reduce the cost of tuition. Just think what could be done if scholarships were fully funded and operational funds were reinvested into lab space, equipment, facilities, professional development, and so many other student focused endeavors. That can only happen if folks like you continue to support the general scholarship fund and operations.

You can use the inserted pledge card or go to www.ccckfoundation.org to help make the dream of a college education come true for individuals like Marleigh. Furthermore, you can ensure that the unique mission of Central Christian College of Kansas, – to provide a Christ-Centered Education for Character – remains a viable option in today's shifting culture.

Blessings,

Leonard F. Favara, Ph.D.
 President | CC '89, '91

PRESIDENT'S CIRCLE

The President's Circle is a unique and prestigious group of some of Central's most committed and dedicated alumni and friends. Their extraordinary giving supports our mission of providing an exemplary Christian education and furthers the level of impact Central can have in the world. These gifts are flexible, unrestricted funds that create opportunities for projects related to the betterment of Central to become reality.

Your generous annual gift of \$1,200 or more helps provide President Favara with the capital necessary to solve critical needs on our campus. These dollars support projects for our students, the Annual Fund, and necessary campus im-

provements that would otherwise not be possible. Members of the President's Circle may contribute through an annual pledge commitment, or a one-time payment. **Use the inserted pledge card or go online to www.ccckfoundation.org to make your pledge for 2019-2020.** Please ask your employer or insurance company about a donation match or a matching gift program.

By joining the President's Circle, you stand hand in hand with President Favara as he leads Central bravely into the future. You will serve as an advocate and volunteer of influence, and will have countless opportunities to inspire others with your leadership.



FIRST LADY'S CLUB

The first hint of a gathering's influence can be found in the beauty of the room. A beautiful space has the power to channel creativity, engagement, and energy that is often lacking in today's fascination with busyness. At Central, First Lady Deanna Favara (Dea) has taken this to heart and is tirelessly working to usher in this ethos on campus. The campus' rich 135-year history owns stately buildings, 15 acres of land, and is the home to 400 students and staff each year.

This campus has and continues to serve the Central community well; however, there is a constant need for beautification projects to be funded and completed. For instance, the campus includes well over 40 flower beds that need to be maintained – some areas that have not received needed love and care for several years. These spaces of beauty are vital to a good first impression, yet they are often outside of the feasibility of our operating budgets.

In addition, a visit to campus is transformed by the presence of gracious hosts. First Lady Dea has already laid the foundation for excellence in this area of need. However, Central hosts well over 300 events and activities on campus or in the President's home each year - a number far too great for a lone, albeit mighty, woman. The growing number of guests on our campus in the last decade has verified the need for the First Lady's Club.

The First Lady's Club is open to any individual willing to come alongside First Lady Dea to assist her in her official duties as hostess to the campus and the presidential residence. This can include everything from being an usher at events to helping prepare food for a social function. While local members can volunteer to assist with events and receptions, all members will have the opportunity to be informed & included in the strategic beautification initiatives spearheaded by the First Lady.

If you have ever been encouraged by beauty, love gardening, or making people feel welcome and seen, join First Lady Dea Favara in the mission to maintain a beautiful and welcoming campus, sign up online at: www.ccckfoundation.org.



JOIN TODAY AT www.ccckfoundation.org

CENTRAL'S ANNUAL DONATION HONOR ROLL

Donations made from July 1, 2017 to June 30, 2018

\$10,000+

Kent and Claudia Aldrich
 Gary and Millie Anderson
 Butterfield Memorial Foundation
 Central States Marketing and Mfg Inc.
 CHS McPherson Refinery Inc.
 Dan and Marjean Claassen
 Robert and Estella Egger Jr.
 Elmer Dalke Charitable Foundation
 Farmers Alliance Insurance Companies
 John Ferrell
 GM Associates, LLC
 Hal and Kathy Hoxie
 Donna Koch
 Dean Kroeker
 Galen and Violet Myers
 Peoples Bank and Trust
 The Sunderland Foundation

\$9,999 – \$5,000

Dale and Marie Alexander
 Tony and Amy Allison
 Neil and Jacquie Arnott
 Bruce Beckwith
 David and Mary Bohnenblust
 David and Betty Ann Dickerson
 Shirley Hambley
 Jim and Pat Hawthorne
 Iral and Gwen Barrett Fund
 Leora Kline
 McPherson County Community Found.
 Kyle and Summer Moody
 Mary Oehlert
 Dave and Jeanie Schimke
 Ron and Kim Sickels
 State Farm Companies Foundation
 Ron and Lanette Stiles
 Doug and Lara Vanderhoof
 Williams Natural Gas Liquids Inc.

\$4,999 – \$1,000

Alliance Agency Inc.
 Don and Georgia Anderson
 Aaron and Ashlee Annis
 Gail and Susan Arnott
 Dean and Lora Arnott
 Charles and Phyllis Atkinson
 Elvin and Donna Bacon
 Mary Lou Beamis
 Bud and Mary Belle McDole
 Del and Avis Bergen
 Quinten and Melissa Bergstrom
 Bryan and Carol Blankenship
 Jackie Borszich
 Diane Bradshaw
 Broadhurst Foundation
 Jeff and Gayle Brown
 Steve and Carol Cameron
 Lynn and Helen Carlson
 Roy and Margaret Chatham
 Micah and Lauren Church
 Citizens State Bank
 Scott and Alice Collett
 Billy and Selma Cooney
 Gene Cooper
 Mary Ellen Crandall
 Mac Custard, LLC
 Greg and Lucia Delamararter
 Ed Dempster
 Ken Dickerson
 Jerry and Lois Dickerson

Brandon and Stephanie Dicks
 Barbara Dohner
 EDF Renewable Development Inc.
 Denis and Earlene Everhart
 Lenny and Dea Favara
 Scott Ferguson
 David and Linda Ferrell
 Marvin and Lillian Fields
 Newton and Suzanne Fink
 Dolores Fitzgerald
 Robert Francis
 Galen Shields State Farm Insurance
 Pat and Carolyn Gaughan
 Greg and Nancy Gossell
 Tom and Gail Greco
 Dick and Anne Greer
 Bob Greer
 Tom and Bettie Griffith
 Les and Margie Hargadine
 Tiffney Harms
 Edna and Cliff Hawkes
 David and Donna Hawkins
 Calvin and Mary Hawkins
 Bob and Donna Hull
 Virgil and Charlotte Huntsinger
 Vaughn and Diane Ingram
 J L & C N Coffman Foundation
 Michael and Robin Jackson
 Dave and Rose Jeffery
 Bruce and Bonnie Johnson
 Edward and Gwen Johnson
 Johnson Electric Company
 Robert and Dana Johnston
 John and Carol Jordan
 Don and Robbie Joy
 KS Independent College Assoc. Fund
 Charles and Lori Kaufmann
 Karen Kelly
 Kay Kline
 Frank and Rhonda Kline
 Sharylyn Lacey
 Harvey and Joan Ludwick
 Ken and Vev Luginsland
 Malone Family Fund
 Don and Margie Mason
 NCCAA
 Phil and Carolyn Nelson
 James and Julie Nelson
 Marilyn Odermann
 Daniel and Tina Poettker
 Gerald and Iva Lee Putnam
 Twiggs and Michelle Reed
 James Reid
 Mark and Karol Roadhouse
 Don Rounds
 Melvin Sanders
 David and Mary Ruth Satterthwaite
 Mike and Marty Saxton
 Paul and Janice Schantz
 Harold and Doris Short
 Will and Joan Short
 Dolores Smith
 Richard and Bev Spann
 Charles and Javene Stephens
 Chris and Carol Stocklin
 Jett and Linda Taylor
 Frank and Bonnie Taylor
 Dale and Roberta Thompson
 Turf Solutions Inc.
 Everett Turner
 Joel and Sarah Voth

Hal and Naomi Walton
 Kevin & Leah Weems
 Heath Whitehouse
 Wichita Falls Teachers Fed. Cred. Union
 Dale and Desiree Widiger
 Dan and Wanda Williams
 Dennis and Anne Marie Worley
 Stan and Ruby Wytcherley
 Jeffery and Anne Yerger
 Bill and Karla Young

\$999 – \$500

Garry and Linda Allmon
 Les and Darlene Atkinson
 Iral and Gwen Barrett
 Marty Briner
 Melba Bruce
 Wayne Bucher
 Clay and Amanda Buckley
 Bill and Marcy Bump
 John and Myrna Cammin
 Ruth Cooney
 Jenna and Graham Crain
 Gary and Celeste Cranston
 Lee Craven
 Mary Eunice Crown
 Ellene McKean Real Estate
 Grace Ellsworth
 Mike Fabrizius
 FEE Insurance Group
 Shanna Fendall
 Matt and Jennifer Ferrell
 Graber Ace Hardware
 Greater Salina Community Foundation
 Randy & Rachel Harrelson
 Al and Jodie Henrion
 Hildecorp Inc.
 Rick Hill
 Dewey and Rose Huston
 Micah and Molly Johnson
 Rob and Polly Johnson
 Kyle Kapphahn
 Jake and Bobbie Kaufman
 Charles Keefe
 Keller & Owens, LLC
 Laurel and Linda Kenney
 Kyle and Lori Kirl
 Lola Kirl
 Douglas Ladely
 Ning and Xiaoru Li Liu
 Lois Maier
 Korey and Angie Maldonado
 Dee McMullen
 McPherson Business Solutions
 Fred Mikesell
 John and Pat Muntz
 William and Laurie Nelson
 James and Sharon Newsome
 Robert Osborn
 Cole and Sarah Ouren
 Colleen Peters
 Chris and Lori Peterson
 Pfizer Foundation
 Steve and Diane Phillips
 John and Vivienne Reeser
 Jim and Mary Regier
 Jon and Sharon Reynolds
 Marc and Tonya Robertson
 Heber and Elizabeth Short
 Ish Smith
 Karen Stephens

Dana and Dawn Stewart
 Shelley Strauss
 Francis and Bonnie Taylor
 Todd and Mary Ulsaker
 John and Carmen Voth
 Dannie and Mary Whitehouse
 Ron and Barbara Wilcox
 Robert and Sylvia Wolcott

\$499 AND BELOW

Carl and Debbie Abbott
 Mark Abrahams
 F M and Lacy Abrams
 Graig Adams
 Reyes and Sophie Aldana
 Ron and Cynthia Allen
 Keitha and Shelly Allenbach
 Mitch and Joyce Allmon
 American Family Ins. - Phil Havens
 David and Myrtle Anders
 Larry and Ann Anderson
 Mike and Amanda Anderson
 Martin Andrews
 Norma and Lee Argabright
 Jim and Pam Ashford
 Jimmy and Stephanie Ashford
 Rick and Patty Autrey
 B & B Repair and Supply Inc.
 Donna Bacon
 Daniel and Ann Bahnsen
 Myrtle Bailey
 Lola Baker
 Gerald and Lula Bales
 Susan Ballou
 Bandy Sound, LLC
 Sunflower Bank
 Emprise Bank
 Bruce Barnett
 Enrique and Michelle Barreiro
 Marky Barrett
 Raymond and Donna Bates
 Annella Baumann
 Stan and Jean Bechtel
 Rose Bennett
 Colton Berg
 Brian and Kayla Billingsley
 Harold and Bonnie Bishop
 Mike Blackford
 Valerie and Ron Blanchat
 Dave and Cathi Blankenship
 Don and Eloise Bleakley
 Charles Blossom
 Lee Blossom
 Harry and Betty Bonney
 Tiffany Bowen
 Michael Bowers
 Michael and Priscilla Bragg
 Wade and Kristi Braly
 Dan Brand
 Pashonda Brittian
 Mr. and Mrs. Brockett
 Scott and Libby Brooks
 Charles and Margaret Brown
 James and Marjorie Brown
 Wallace Bruce
 Louise Brunelle
 Joanne Buck
 Berta Buckley
 John and Deeann Buehrle
 Leroy & Ruby Buller
 Dale and Marie Burge

Ernest Burton
 Charlie and Shirley Bush
 Gordon and Stephanie Bush
 Garrett Bylsma
 Kerry Cahalan
 Calvary Worship Center
 Morry and Gwen Carlson
 Lizzie Caron
 Tom Carr
 Krista Carr
 Bobby Carrigan
 Jonathan and Miriam Case
 Greg and Mary Catherine Caton
 Dave and Tracey Chappell
 Paul Chopp
 Eldon and Carolyn Christin
 Austyn Chynoweth
 CK Pharmacies, LLC
 Classic Floors and Interiors
 Jennie Clement
 Pat Clos
 Betty Coil
 John and Marilyn Collett
 Clark and Briton Collier
 Angela Collier
 Rebecca Colson
 Robert Conley
 David and Donna Conner
 Donald Cooney
 Viola Cooney
 Floyd and Maurine Cooper
 Ken D. Cotton, DDS
 Joseph and Doreen Couture
 Mike and Dianne Craig
 Ryan Crandall
 Judith and Larry Crane
 Donna Cranfill
 Frank and Ardyce Cranston
 Hugo Dahlstrom, CPA
 Helen May Damon
 Albert and Bernice Damon
 Raymond Daniels
 Margaret Dargan
 DBA TNT Fireworks
 Beth Deck
 Victor Dervage
 Leland and Jeanne DeWild
 Trudi DeWitt
 Mendal and Bertie Dick
 Bruce and Kathy Dickerson
 Richard and Sheila Dickinson
 Lael and Marilyn Dixon
 H B and M L Dorris
 Johnnie and Elsie Dossett
 Ayda Dossett
 Mr. and Mrs. Durall
 Wendel and Elby Ellis
 Mark and Retha Engle
 Rose Epp
 Jennie Erven
 Julianne Evans
 Daniel and Lori Ewing
 Stanley and Janita Ewing
 John and Mary Fall
 Ken and Denelle Fantasia
 Scott & Lori Faulkenberry
 Marilyn Fields
 Joel and Paula Figgs
 Ruth Finger
 Charles and Elizabeth Finley
 Tim Finley
 Barbara Fishburn
 George and Shirley Fisher
 Kenneth and Michelin Fiske
 Jerry and Carol Fithian
 Joan Fitzjarrald
 Zach and Suzanne Fleming

Joe and Linda Flores
 Four Seasons Realtors
 Russell Freas
 David and Lori Fredrickson
 Bill and Marilyn Freeman
 Stuart and Kayla Fritz
 John and Nina Frye
 Raymond and Donna Frye
 James and Kerry Fuksa
 Guidestream Charitable Gift Fund
 Stephen Galliard, Trustee
 Joyce Garber
 Guy and Jayme Gardner
 Halee Garner
 Chris and Olivia Gates
 Steve and Pam Gattton
 Ray and Nancy Gavi
 Dean and Amy Gengler
 Gaylord and Vicki Gillette
 Larry and Marlis Gilman
 Patricia Giurgevich
 Givingbean, LLC
 John and Kathy Glennon
 Rick and Judy Glessner
 Glidden-Ediger Funeral Home
 Peggy Goertzen
 Mikel and Tina Golden
 Sarah Gordzelik
 Lynne Grant
 Great Plains Fed Credit Union
 Great Plains Family Medicine, LLC
 Dwight and Nina Gregory
 David and Katie Grubbs
 Wanita Grunkemeyer
 Johnny and Cynthia Gurley
 Dottie Gwin
 Elma Habecker
 John and Lisa Haboush
 Ron and Carol Haddock
 Carol Haddock
 Joel and Catherine Halbritter
 Jeff Haley
 Wanda Harms
 Ashley Harris
 Douglas and Karen Hartzell
 Keith Hawk
 Michael and Chantell Hayes
 Norman and Janice Healey
 Timothy and Sandy Heister
 Herb and Marilyn Helsel
 Kaleb and Kathy Hendrickson
 Dan and Becky Hibbett
 Stephen and Tracy Hicks
 Janice Hicks
 Curtis and Judy Hightower
 Joanna Hime
 Randy and Sabrina Hines
 Philip Hinman
 Kent and Shari Hobbs
 Edith Hodgson
 Asbjorn and Karissa Hoffman
 Donald and Virginia Hoffman
 Randy and Lori Hoffman
 Melvin and Rosalie Hoke
 John and Hazel Holbrook
 Julie Holloway
 Holman, Munsy & Assoc. (Ameriprise)
 Homeward Bound Sunday School Class
 Shelby and Fay Hoppes
 Vincent Horst
 Elizabeth Hottle
 Aaron and Kristen Hoxie
 Jeff Hoyer
 Bernard Hubbard
 Braden and Renee Hudson
 Hudstruck Holdings, LLC
 Courtney Huff

Jerry and Janice Huntting
 Coral and Mavis Ide
 McKee Lumber Company Inc
 Robert and Liesl English
 Calvin and Julia Ivers
 Rose Iyewarun
 Carl and Helen Jacobson
 Brett and Jamie Janssen
 JAR Performance Automotive, LLC
 William and Loretta Jenkins
 John and Marlene Jenkins
 Dan and Janet Jensen
 Jesse Escamilla Sr.
 Jim LaDuke State Farm Insurance
 Ella Johanson
 Rick and Sylvia Johanson
 Leon and Nancy Johnson
 Jeff and Karolyn Johnson
 Lenn and Karen Johnson
 Joe and Jerilyn Johnston
 Cynthia Jones
 Rodney and Joyce Jones
 La Von Jordahl
 Joseph WM Foran
 Norman and Leona Joy
 Joy Family Foundation
 Dana Kane
 Kansas City Royals
 Jay and Linda Kaufman
 James and Michelle Keil
 Dave and Bev Kelley
 Stephanie Kelly
 Mark and Judith Kemp
 David and Lavone Kendall
 Family Kessler
 Shane and Stephanie Kiersey
 Virginia Kiffer
 Margaret Kilborn
 Dwight and Vickie King
 Stephen and Jennifer Kinzel
 Duane Kleinsorge
 Mary Kline
 Dan and Lavada Klinger
 Ron and Allison Knight
 Phyllis Kochensparger
 Arden and Karan Koelling
 James and Emily Komarek
 Rex and Cynthia Kraus
 Jane Krickenbarger-Oliver
 Cheyenne and Alison Kroeker
 Audrey Kroneberger
 Arnold Kugler
 Jack Kugler
 Douglas and Barbara Ladely
 Jerry and Ruth Land
 John and Judy Lang
 Ranetta Lang
 Art and Gloria Langer
 Law Office of Michael T. Mills
 Frank and Sheila Lee
 Orren and Carole Lee
 Joseph and Tiffany Lemon
 Denise Leslie
 David and Angela Leu
 Michael and Laura Lind
 Lynda and William Linder
 Jed and Hannah Litwiller
 Adam and Emily Lockhart
 Alan and Debbie Long
 Ashley Losey
 Mark Louw
 Jean Lovett
 Joyce Ann Lowe
 Ethel Lowry
 Craig Ludwick
 Gaylord and Hallie Luginsland
 Earnest Lyle

Virgil and Leah Lyon
 Ryan and Allison Mackey
 Marsha Majewski
 Carla Markovich
 Roger and Mimi Marroquin
 Anelias Marroquin
 Bob and Monica Marsh
 Bradley and Vida Martin
 George and Rose Mary Glispin
 Phyllis Matheny
 Katia Matter
 Ken and Carrie Matthews
 Karl and Barbara Matz
 Missy Mayse
 Tom and Karen Mayse
 Stacy McCarty
 Myra McCloud
 Charles McCray
 Sandy McCready
 Beth McDonald
 Dianna McGill
 Sherry McGrady
 Kevin and Rynae McKinney
 McPherson Metals LLC
 McPherson Accounting Inc
 McPherson Eye Care LLP
 McPherson Realty Exchange
 Mark and Beth McVicker
 Jeannette Meitz
 Jerry and Susan Meng
 Eldred W. & Beverly R. Metcalf
 Steven and Orly Meyers
 Denis and Marlene Michael
 Steven and Pamela Michel
 Midwest Electric Service Inc
 Ray and Pat Miller
 David Miller
 Marvin and Lovella Miller
 Scott and Wanda Miller
 Pete and Janet Mills
 Paul and Libby Miner
 Joe and Teri Mitschelen
 Carol Moen
 Mohawk Auto Parts Co.
 Kent and Christa Moody
 Bryan and Cindy Moon
 Kerry and Karolyn Moore
 Tom and Betty Morgan
 Justin and Laura Mourn
 Jerry and Sharon Moyer
 Steven Mulch
 Craig and Shannon Myers
 Mark and Ronda Myers
 Mary Nagle
 Kenneth Neatherlin
 Larry and Darlene Neely
 Jeremy and Carol Nelson
 Lynn and Cynthia Nelson
 Pamela Nelson
 Todd Nelson
 Kurt and Rhonda Newberry
 Rick & Joanne Newton
 George Nieman
 Richard and Susan Nitsch
 Nooks & Crannies - Gifts & Floral
 Duane and Lois Norden
 Patrick and Crystal O'Brien
 Wayne O'Brien
 James and Marilyn Olsen
 Clyde and Belen Olson
 Betty Olson
 MaryEllen Orio
 Curt & Ginger Osiek
 William and Florence Owen
 Marilee Paillet
 Pain Relief Center
 Jason and Abby Palmer

CONSOLIDATED STATEMENT OF FINANCIAL POSITION

ASSETS

| | |
|---|-------------|
| CASH | \$210,171 |
| ACCOUNTS RECEIVABLE, NET | \$1,763,685 |
| PLEDGE RECEIVABLE, NET | \$70,345 |
| LOAN RECEIVABLE, NET | \$199,071 |
| PREPAIDS & OTHER ASSETS | \$1,837,002 |
| INVESTMENTS | \$2,546,565 |
| ASSETS HELD IN TRUST BY OTHERS | \$13,167 |
| CHARITABLE REMAINDER TRUSTS RECEIVABLE | \$1,414,782 |
| BENEFICIAL INTEREST IN PERPETUAL TRUSTS | \$654,415 |
| GOODWILL | \$348,800 |
| INTANGIBLE ASSETS, NET | \$170,002 |
| PROPERTY, PLANT, & EQUIPMENT, NET | \$7,151,750 |

TOTAL ASSETS \$16,379,755

LIABILITIES

| | |
|---|-------------|
| ACCOUNTS PAYABLE & ACCRUED LIABILITIES | \$927,255 |
| STUDENT DEPOSITS | \$18,125 |
| SPLIT-INTEREST AGREEMENTS PAYABLE | \$332,976 |
| U.S. GOVERNMENT LOAN FUNDS REFUNDABLE | \$1,462,889 |
| CHECKS ISSUED IN EXCESS OF BANK BALANCE | \$134,231 |
| CAPITAL LEASE | \$67,953 |
| LONG-TERM DEBT | \$8,380,533 |

TOTAL LIABILITIES \$11,323,962

NET ASSETS

| | |
|------------------------|---------------|
| UNRESTRICTED | \$(1,658,750) |
| TEMPORARILY RESTRICTED | \$244,997 |
| PERMANENTLY RESTRICTED | \$6,469,546 |

NET ASSETS \$5,055,793

Thomas and Georginne Parisi
 Arnold and Ardyce Parks
 Jim and Julia Parsons
 Stephen and Lisa Patti
 Tony Pelnar
 George Perkins
 Brent and Lori Peterson
 David and Marla Peterson
 Mary Peterson
 Barrie Petty
 Jean Pierce
 Steve and Blanche Pipkin
 Jacob Poettker
 Steve and Dawn Porter
 Alan Porter
 Belva Post
 Frank and Wilma Postlewait
 Matthew and Christie Powell
 Dale Powell
 Ken and Ronee Poyneer
 Precision Dirtwork, LLC
 Ruth Pridey
 Rachel Prigg
 Pyle Law Office
 Tom and Penny Pyle
 Linda Quarles
 Roger and Sally Queen
 Kathleen Quigley
 Wes and Mary Reazin
 Beasley Reece
 Gary and Ted Reiman
 Mike and Jill Reimer
 Mickey Rettinger
 David and Teresa Rhoads
 Jerry and Dorothy Riggs
 Tom and Marsha Rivers
 Owen Roades
 David and Kelly Roberson
 Wayne and Rose Roberts
 Vernon and Elizabeth Robertson

Ricky Rodriguez
 Ronald and Karen Edgington Trust
 Ariel and Susanne Rosentrater
 Dale and Pauletta Rouse
 Jerald and Kay Rowland
 Jose and Alma Sanchez
 Guadalupe and Carol Sanchez
 Bobby Dale and Sara Wells
 Don and Hope Scandrett
 Marvin and Betsy Scarbrough
 Earl and Julie Schamehorn
 Ken and Peggy Scheidegger
 Kathy Schmidt
 Frederick and Dori Schneider
 Don and Mary Schreimann
 Gary and Marilyn Schrib
 Mark and Victoria Schufeldt
 Danny and Gina Scott
 Andrew T. and Shelley Scriver
 James and Mary Segler
 George and Cindy Self
 George and Cynthia Self
 Leslie and Colleen Sellers
 Ronnie and Celia Shackelford
 Florence Shaw
 John and Elsie Sheriff
 Troy and Amy Short
 Troy and Amy Jo Short
 Allen and Denise Siemens
 Martin and Marda Silbernink
 Sean and Jamie Simpson
 Garry and Kathy Skinner
 Pauline Skudler
 Jill Slaby
 Mikki Smith
 David and Gladys Snare
 Carl and Earleen Snider
 Jason Sodd
 Col and Kendra Soderdahl
 Daniel and Patricia Southwick

Sid Sowers
 Jamie Sparks
 Greg and Shari Spencer
 Mary Spencer
 Don and Elizabeth Spicer
 Timothy and Esther Steege
 Rich Stephens
 Jeffery and Peggy Stockard
 Kevin and Tammie Stockham
 Leona Stratton
 Phil and Carolyn Streetman
 Ardie Streit
 Raymond and Betty Strong
 Ben and Jeanette Stucky
 William Sturges
 Betty Sullivan
 Paul and Linda Summers
 Mr and Mrs Summerville
 Viola E. Swank
 Norm and Carol Swanson
 James Swigart
 Bryson Swigart
 Brian Swiggart
 Mickey Swim
 Brandon Terry
 The Church at Brook Hills
 Warren and Luella Thomas
 Nathan and Priscilla Thompson
 Janice Tessin-Thuline
 Amy Tobia
 Dustin and Stephanie Tow
 Rochelle and Kevin Traub
 Sandra Troge
 Bob and Edythe Turner
 Craig and Stephanie Tyler
 Gary and Naomi Ullum
 Sheri Urbanczyk
 Robert and Esther Vadnais
 Randy Van Amburg
 Shirley Vandonge

Ruben and Melissa Vandorp
 Norene Vert-Brown
 Richard and Carol Visser
 Diane Vogt
 Bob and Heather Walker
 David and Sherry Walker
 Wayne and Lynn Wall
 Patrick Walsh
 Ruth Walter
 Richard and Diana Walters
 Stan and Betty Walters
 Rhonda Ward
 Lisa Warner
 Greg Warren
 Martin and Renda Weaver
 Fred and Elaine Weil
 Charles and Ruth White
 Sharon and Jeffrey Whitley
 Orville and Donna Wilcox
 Ken and Kathy Wilcox
 Glenn and Lana Wiley
 Julie Wille
 William S Mills Attorney at Law
 Tim and Sarah Willis
 Kris Wilson
 Anthony and Monika Wingfield
 Julie Woodman
 Terran and Tina Woolley
 Rita Worthley
 Stephen and Missy Wunder
 Lou Wyrick
 Frank and Marilyn Yeoman
 Helen Zander
 Jacie Ziegelbein
 Joy Ziemann



- 620.241.0723
- www.centralchristian.edu
- www.ccckfoundation.org
- 1200 S. Main St.
- McPherson, Kansas 67460