

The logo for D&L Art Glass Supply is contained within a white double-line square border. It features the letters 'D&L' in a large, white, serif font. Below this, the words 'ART GLASS' are written in a smaller, white, serif font, with a thin horizontal line underneath. At the bottom, the word 'SUPPLY' is written in a white, serif font, with wide letter spacing.

D&L

ART GLASS

S U P P L Y

A close-up photograph of molten glass being poured from a ladle. The glass is bright orange-yellow and highly reflective, with a smooth, curved surface. The background is dark and out of focus.

Sheet Glass

Fusible & Non-Fusible

© 2023 D&L Art Glass Supply

www.dlartglass.com

Catalog Section 8

303.449.8737 • 800.525.0940



Quality Service from People Who Care

KILN FORMING



Artist: Robert Wiener

STAINED GLASS



*Artist: Toni Hernandez
Debb Cusick*

TORCHWORK



18,000+ Products

Superior Service

Art Glass Classes

Online Shopping

National & Worldwide Shipping

*In-store shopping by
appointment only.
Schedule online!*

Shop Now!

dlartglass.com

303.449.8737 • 800.525.0940



Table of Contents

Bullseye Glass	1-21
Bullseye Compatible (90 COE)	1-20
Glass Packs (90 COE).....	19
Fusible Coding System.....	20
Non-Fusible Glass	21
Oceanside Glass & Tile	22-39
Oceanside Compatible (96 COE)	22-37
Glass Packs (96 COE).....	37
Numbering System.....	38
Non-Fusible Glass	39
Rack Packs (Non-Fusible & Fusible).....	39
Wissmach Glass	40-57
Wissmach 96 COE Kiln Glass (96 COE)	40-43
Non-Fusible Glass	44-57
English Muffle Non-Fusible Glass	55-57
Youghioghney Glass	58-75
Y96 System 96 (96 COE)	58-61
Oceana Glass Non-Fusible Glass	71-72
Non-Fusible Glass	62-72
Uroboros by Youghioghney	73-75
UBY Fusible System 96 (96 COE).....	73
Non-Fusible Glass.....	74-75
Van Gogh Glass	76-77
Non-Fusible Glass	76-77
Imported Clear Textures Non-Fusible Glass	78-81
CBS - Dichroic Glass	82-86
Kokomo Glass	87-92
Krosno Glass	93
Specialty Glass	93

Check Out Our Website for ALL Our Products!

Fusing Accessory Glass

Kiln-Forming

Lampworking Glass

Lampworking Equipment

Bevels and Bevel Clusters

Cutting and Grinding

Irons, Solder & Chemicals

Metals and Frames

Tools and Equipment

Mosaics and Kits

Lamps

Books, Patterns & Video

Jewelry and findings

Display and Giftware

and Classes!



Bullseye Compatible - 90 COE Fusible Sheet Glass



Bullseye Glass manufactures a full line of hand-cast art glass and the largest selection of 90 COE glass and products. The line includes sheet glass, stringers, ribbons, frit, confetti, and rods. Let your imagination go wild, mixing and matching from the wide variety of Bullseye products that D&L stocks. See our entire Bullseye product line at dlartglass.com.

Bullseye Thin-Rolled & Double-Rolled Sheet Glass

Bullseye glass is available in several thicknesses, textures, and surface treatments: single or double-rolled (smoother than single), ripple, herringbone ripple, reed, accordion, and more.

Double-rolled 3mm sheets have a smoother surface than standard single-rolled sheets and are ideal for fusing.

Thin-rolled 2mm Bullseye is always fusible and is exceptionally easy to cut.

Thick-rolled 6mm is available in clear & black single rolled (special order).

See page 20 for coding system chart.

Thickness / Wgt.

	Thickness	Average Wgt.
Standard	30F (3mm)	8 lbs. or 3.7 kg
Thin	50F (2mm)	2.6 lbs. or 1.2 kg
Thick	60F (6mm)	15.4 lbs. or 7 kg

Opalescent



Image Key – Opalescent (Opal)

Approximate color before firing

Color after a full fuse firing. A solid sample indicates no change from unfired to fired.

Images represent glass color and design. There may be slight differences to the actual product.

Bullseye Color Wheel



BE 8786

Experience a color-planning revolution with the Bullseye Color Wheel! One side strategically arranges

(almost) every opalescent Bullseye sheet glass color. The other does the same for (almost) all the transparent colors. Use it for visualization, for inspiration, and for picture-perfect realization of any project's palette.

Bullseye Tech Book 2020

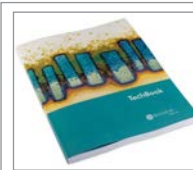

BE 8780

The Bullseye TechBook compiles the core of Bullseye's educational articles as of 2019—including TechNotes,

TipSheets, Quick Tips, and Product Use information. It's an incredibly helpful tool for becoming a more polished kilnformer from home.

Bullseye Coding System – Item/Stock number

The item /stock number is the secret to correctly ordering Bullseye glass. Each stock number for Bullseye glass bears a 4-digit number code followed by a 2-digit suffix that ends with a F. The first four digits indicate the base glass and the second two digits indicate surface treatment, profile or thickness. See page 20 for coding system chart.

Standard: 3mm, 30F & 31F (Iridescent). **Thin:** 2mm, 50F & 51F (Iridescent).

● **Striker** - This style may not reveal its target color until fired.

▶ **Shift** - Hues change depending on thickness and/or lighting, regardless of whether fired or not.

Opalescent (Continued)

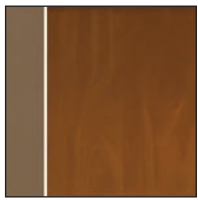

BE 0203 30F
BE 0203 50F
Woodland Brown ●

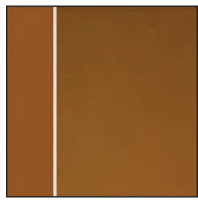

BE 0310 30F
BE 0310 50F
Umber ●

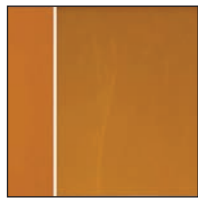

BE 0337 30F
BE 0337 50F
Butterscotch ●

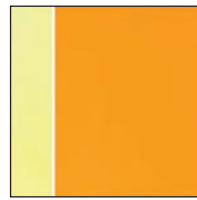

BE 0320 30F
BE 0320 50F
Marigold Yellow ●

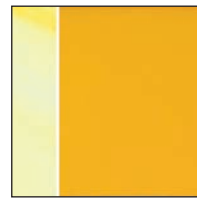

BE 0220 30F
BE 0220 50F
Sunflower Yellow ●



BE 0120 30F
BE 0120 50F
Canary Yellow ●



BE 0227 30F
BE 0227 50F
Golden Green ●

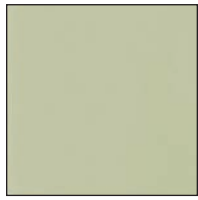

BE 0131 30F
BE 0131 50F
Artichoke



BE 0221 30F
BE 0221 50F
Citronelle



BE 0222 30F
BE 0222 50F
Avocado Green



BE 0312 30F
BE 0312 50F
Pea Pod



BE 0212 30F
BE 0212 50F
Olive Green



BE 0349 30F
BE 0349 50F
Gray Green



BE 0241 30F
BE 0241 50F
Moss Green

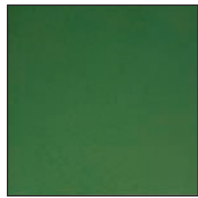

BE 0141 30F
BE 0141 50F
Dark Forest Green

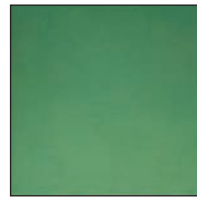

BE 0117 30F
BE 0117 50F
Mineral Green



BE 0207 30F
BE 0207 50F
Celadon Green



BE 0112 30F
BE 0112 50F
Mint Green

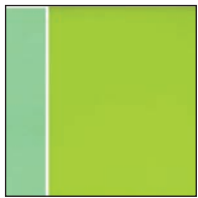

BE 0126 30F
BE 0126 50F
Spring Green ●



BE 0145 30F
BE 0145 50F
Jade Green



BE 0345 30F
BE 0345 50F
Steel Jade

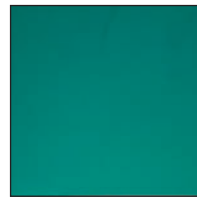

BE 0144 30F
BE 0144 50F
Teal Green



BE 0161 30F
BE 0161 50F
Robin's Egg Blue



BE 0116 30F
BE 0116 50F
Turquoise Blue



BE 0216 30F
BE 0216 50F
Light Cyan

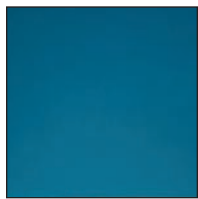

BE 0146 30F
BE 0146 50F
Steel Blue



BE 0208 30F
BE 0208 50F
Dusty Blue

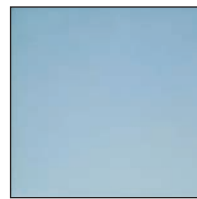

BE 0108 30F
BE 0108 50F
Powder Blue



BE 0148 30F
BE 0148 50F
Indigo Blue

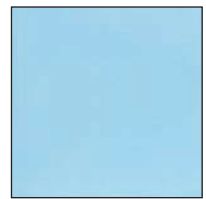

BE 0104 30F
BE 0104 50F
Glacier Blue

Standard: 3mm, 30F & 31F (Iridescent). **Thin:** 2mm, 50F & 51F (Iridescent).

● **Striker** - This style may not reveal its target color until fired.

▮ **Shift** - Hues change depending on thickness and/or lighting, regardless of whether fired or not.

Opalescent (Continued)



BE 0164 30F
BE 0164 50F
Egyptian Blue



BE 0114 30F
BE 0114 50F
Cobalt Blue



BE 0147 30F
BE 0147 50F
Deep Cobalt Blue

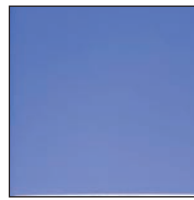

BE 0118 30F
BE 0118 50F
Periwinkle



BE 0142 30F
BE 0142 50F
Neo-Lavender 



BE 0334 30F
BE 0334 50F
Gold Purple 

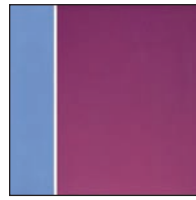

BE 0332 30F
BE 0332 50F
Plum 



BE 0304 30F
BE 0304 50F
Lavender



BE 0303 30F
BE 0303 50F
Dusty Lilac

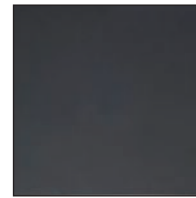

BE 0336 30F
BE 0336 50F
Deep Gray

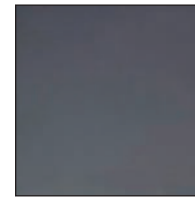

BE 0236 30F
BE 0236 50F
Slate Gray

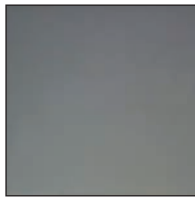

BE 0136 30F
BE 0136 50F
Deco Gray



BE 0206 30F
BE 0206 50F
Elephant Gray



BE 0132 30F
BE 0132 50F
Driftwood Gray



BE 0119 30F
BE 0119 50F
Mink



BE 0139 30F
BE 0139 50F
Almond 



BE 0138 30F
BE 0138 50F
Marzipan 



BE 0034 30F
BE 0034 50F
Light Peach Cream

Bullseye Molds

Bullseye molds are slipcast from a specially formulated clay body. They have an exceptionally smooth surface, and do not crack under repeated use.

See all our molds at dlartglass.com or check out our mold catalog DL FMC18,



Opaline Bowls
Image courtesy of Bullseye Glass Co.

Shopping at D&L Warehouse

- Make an Appointment
Check Our Store Policy
or
- Order Online 24/7
- Pre-Order Curbside Pickup
Monday - Friday, 9am-3pm

For D&L current Covid-19 Policy and complete shopping guidelines go to dlartglass.com

Standard: 3mm, 30F & 31F (Iridescent). Thin: 2mm, 50F & 51F (Iridescent).

 Striker - This style may not reveal its target color until fired.

 Shift - Hues change depending on thickness and/or lighting, regardless of whether fired or not.

Tekta™



Tekta™ is an economical sheet glass that is easy to work with. It is a uniform, machined glass that is Bullseye compatible, 90 COE fusible. Sheets are trimmed on all sides (no waste).

White Tekta™ is the same formula as O113 white but produced in the larger format process used for clear Tekta™. This process gives White Tekta™ a smoother surface with trimmed square edges (rather than the usual rolled edge of Bullseye Glass sheets).



Item #	Description	mm	Size
BE 1100 83F 48	Tekta™ Clear	3mm	24 x 48"
BE 1100 86F 48	Tekta™ Clear	4mm	24 x 48"
BE 1100 89F 48	Tekta™ Clear	6mm	24 x 48"
BE 1401 83F 48	Tekta™ Crystal Clear	3mm	24 x 48"
BE O113 83F 48	Tekta™ White	3mm	24 x 48"

Black & White

Shaded area demonstrates translucency of white glass on dark backgrounds.



BE O137 30F
BE O137 50F
French Vanilla

Warm with amber tones. Reacts with silver. May strike to a bright dense white. Expect variation.

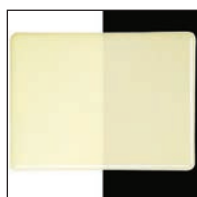

BE O420 30F
BE O420 50F
Cream

Like French Vanilla but without the reactivity. Fires to an even, warm-toned off-white.

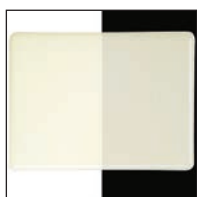

BE O920 30F
BE O920 50F
Warm White

It's still white, just warmer!



BE O403 30F
BE O403 50F
Opaline

Strikes to a milky white that transmits softened, yet fiery light. Can have a dramatic effect as an overlay.

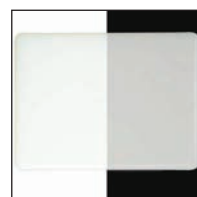

BE O143 30F
Lacy White

Intended for stained glass: when fired, strikes to an even white with unpredictable density.

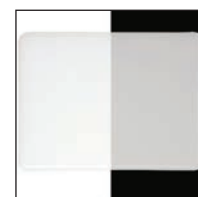

BE O243 30F
BE O243 50F
Translucent White

Fires to an even white, but more translucent than White (O113). Cold sheet may have irregular white markings.

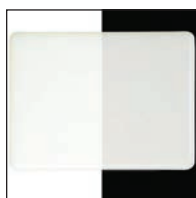

BE O113 30F
BE O113 50F
White

For kilnforming and stained glass. More opaque after firing, but still transmits light.



BE O013 30F
BE O013 50F
Opaque White

Bullseye's brightest white. Completely opaque before and after firing.

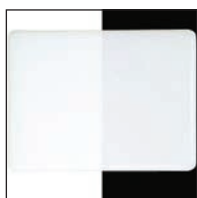

BE O313 30F
BE O313 50F
Dense White

A neutral white well known for its strong reactive potential.

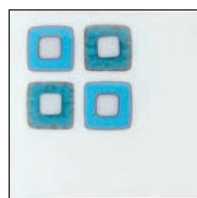

BE O009 30F
BE O009 50F
Reactive Cloud

Slightly more blue and translucent than White (O113) when fired. See reaction information on page 20.

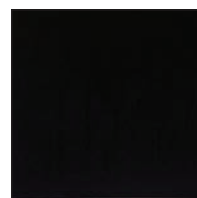

BE O100 30F
BE O100 50F
Black

A classic. This opaque and glossy black melts to a uniform surface.

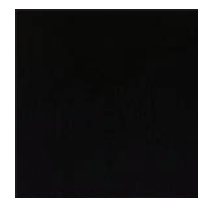

BE O101 30F
BE O101 50F
Stiff Black

Not as soft as Black (O100), holds its shape well at blowing temperatures. May slump differently than Black.

Standard: 3mm, 30F & 31F (Iridescent). Thin: 2mm, 50F & 51F (Iridescent).

● Striker - This style may not reveal its target color until fired.

■ Shift - Hues change depending on thickness and/or lighting, regardless of whether fired or not.

Transparent



BE 1322 30F
BE 1322 50F
Garnet Red ●



BE 1122 30F
BE 1122 50F
Red ●



BE 1332 30F
BE 1332 50F
Fuchsia ●

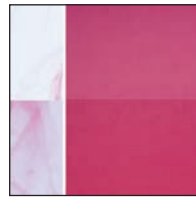

BE 1311 30F
BE 1311 50F
Cranberry Pink ●

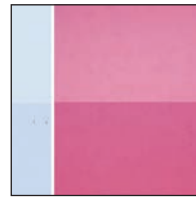

BE 1215 30F
BE 1215 50F
Light Pink ●

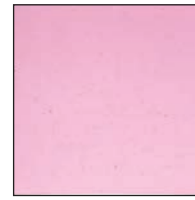

BE 1831 30F
Ruby Pink Tint ●



BE 1823 30F
Burnt Scarlet Tint ●

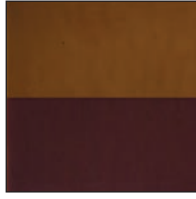

BE 1109 30F
BE 1109 50F
Dark Rose Brown

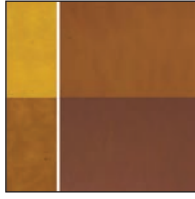

BE 1119 30F
BE 1119 50F
Sienna ●



BE 1419 30F
BE 1419 50F
Tan



BE 1439 30F
BE 1439 50F
Khaki



BE 1409 30F
BE 1409 50F
Light Bronze

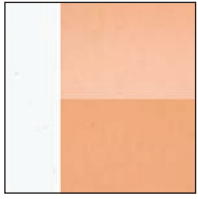

BE 1205 30F
Light Coral ●

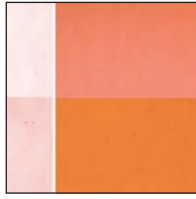

BE 1305 30F
BE 1305 50F
Sunset Coral ●

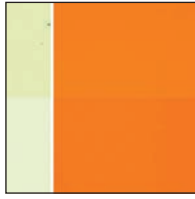

BE 1025 30F
BE 1025 50F
Light Orange ●



BE 1125 30F
BE 1125 50F
Orange ●

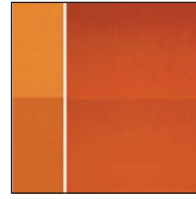

BE 1321 30F
BE 1321 50F
Carnelian ●



BE 1138 30F
BE 1138 50F
Dark Amber

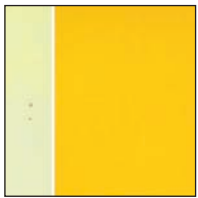

BE 1320 30F
BE 1320 50F
Marigold Yellow ●



BE 1120 30F
BE 1120 50F
Yellow ●



BE 1137 30F
BE 1137 50F
Medium Amber



BE 1437 30F
BE 1437 50F
Light Amber



BE 1126 30F
BE 1126 50F
Chartreuse ●

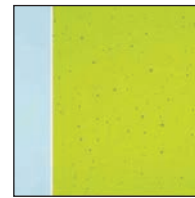

BE 1422 30F
BE 1422 50F
Lemon Lime Green ●

Image Key— Transparent & Tint

Approximate color before firing	2mm color after a full fuse firing. (50F)
	3mm color after a full fuse firing. (30F)

Images represent glass color and design. There may be slight differences to the actual product.

Approximate color before firing	3mm after a full fuse firing. A solid sample indicates no change from unfired to fired.
---------------------------------	---

Images represent glass color and design. There may be slight differences to the actual product.

Standard: 3mm, 30F & 31F (Iridescent). **Thin:** 2mm, 50F & 51F (Iridescent).

● **Striker** - This style may not reveal its target color until fired.

▶ **Shift** - Hues change depending on thickness and/or lighting, regardless of whether fired or not.

Transparent (Continued)



BE 1426 3OF
BE 1426 5OF
Spring Green

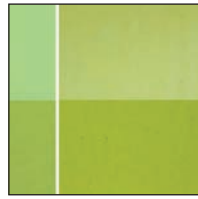

BE 1207 3OF
BE 1207 5OF
Fern Green ●

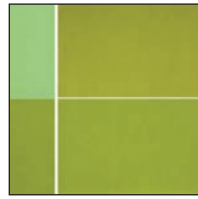

BE 1241 3OF
BE 1241 5OF
Pine Green ●

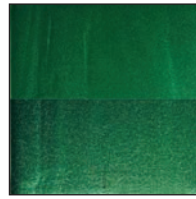

BE 1112 3OF
BE 1112 5OF
Aventurine Green



BE 1145 3OF
BE 1145 5OF
Kelly Green



BE 1417 3OF
BE 1417 5OF
Emerald Green



BE 1845 3OF
Ming Green Tint



BE 1408 3OF
BE 1408 5OF
Light Aqua Blue

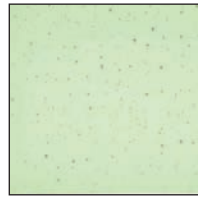

BE 1217 3OF
BE 1217 5OF
Leaf Green



BE 1107 3OF
BE 1107 5OF
Light Green



BE 1141 3OF
BE 1141 5OF
Olive Green

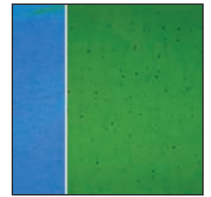

BE 1213 3OF
BE 1213 5OF
Ginkgo Green ●



BE 1226 3OF
BE 1226 5OF
Lily Pad Green



BE 1412 3OF
BE 1412 5OF
Light Aventurine Green



BE 1242 3OF
BE 1242 5OF
Medieval Green

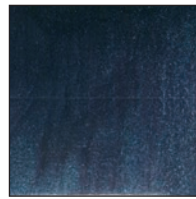

BE 1140 3OF
BE 1140 5OF
Aventurine Blue



BE 1108 3OF
BE 1108 5OF
Aquamarine Blue



BE 1444 3OF
BE 1444 5OF
Sea Blue



BE 1176 3OF
BE 1176 5OF
Peacock Blue



BE 1406 3OF
BE 1406 5OF
Steel Blue



BE 1116 3OF
BE 1116 5OF
Turquoise Blue



BE 1816 3OF
Turquoise Blue Tint



BE 1416 3OF
BE 1416 5OF
Light Turquoise Blue



BE 1414 3OF
BE 1414 5OF
Light Sky Blue



BE 1814 3OF
Sapphire Blue Tint



BE 1442 3OF
BE 1442 5OF
Neo-Lavender ▲



BE 1246 3OF
BE 1246 5OF
Copper Blue



BE 1118 3OF
BE 1118 5OF
Midnight Blue

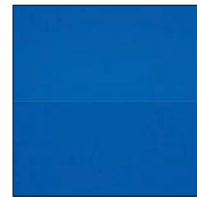

BE 1114 3OF
BE 1114 5OF
Deep Royal Blue



BE 1164 3OF
BE 1164 5OF
Caribbean Blue

Standard: 3mm, 3OF & 31F (Iridescent). **Thin:** 2mm, 5OF & 51F (Iridescent).

● **Striker** - This style may not reveal its target color until fired.

▲ **Shift** - Hues change depending on thickness and/or lighting, regardless of whether fired or not.

Transparent (Continued)



BE 1464 30F
BE 1464 50F
True Blue

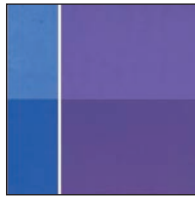

BE 1334 30F
BE 1334 50F
Gold Purple 

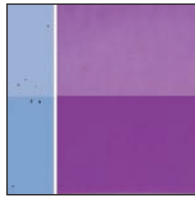

BE 1234 30F
BE 1234 50F
Violet 

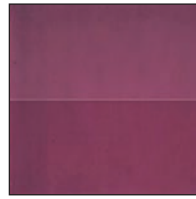

BE 1105 30F
BE 1105 50F
Deep Plum



BE 1228 30F
BE 1228 50F
Amethyst

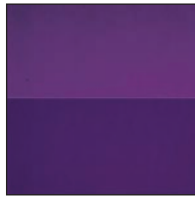

BE 1128 30F
BE 1128 50F
Deep Royal Purple



BE 1428 30F
BE 1428 50F
Light Violet



BE 1405 30F
BE 1405 50F
Light Plum

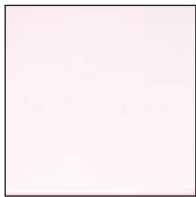

BE 1821 30F
Erbium Pink Tint



BE 1101 30F
BE 1101 50F
Clear



BE 1401 30F
BE 1401 50F
Crystal Clear

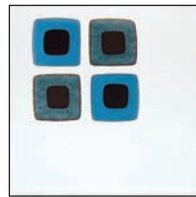

BE 1009 30F
BE 1009 50F
Reactive Ice Clear

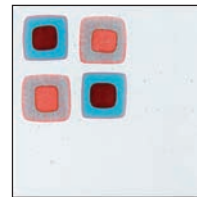

BE 1019 30F
BE 1019 50F
Red Reactive Clear

Squares show examples of reactive combinations. For Reactive Chart see page 20.

For Alchemy Clear. See page 8 & 11.

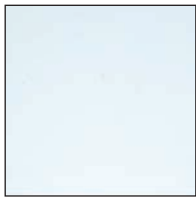

BE 1844 30F
Lavender Green Tint 



BE 1818 30F
Indigo Tint



BE 1842 30F
Light Neo-Lavender Tint 



BE 1229 30F
BE 1229 50F
Pewter



BE 1449 30F
BE 1449 50F
Oregon Gray



BE 1129 30F
BE 1129 50F
Charcoal Gray

Standard: 3mm, 30F & 31F (Iridescent). Thin: 2mm, 50F & 51F (Iridescent).

 Striker - This style may not reveal its target color until fired.

 Shift - Hues change depending on thickness and/or lighting, regardless of whether fired or not.

Transparent (Continued)



BE 1429 30F
BE 1429 50F
Light Silver Gray

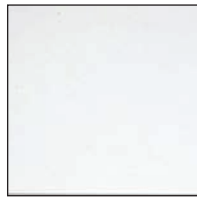

BE 1829 30F
Gray Tint

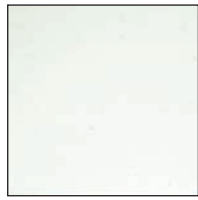

BE 1808 30F
Aqua Blue Tint



BE 1806 30F
Juniper Blue Tint



BE 1841 30F
Spruce Green Tint

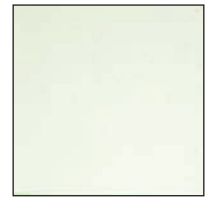

BE 1807 30F
Grass Green Tint



BE 1917 30F
Cilantro Green Tint



BE 1877 30F
Olivine Tint



BE 1859 30F
Rhubarb Tint

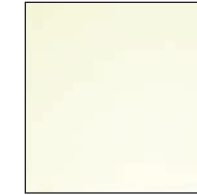

BE 1820 30F
Pale Yellow Tint



BE 1837 30F
Medium Amber Tint

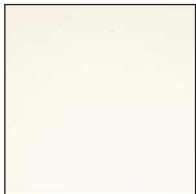

BE 1819 30F
Brown Topaz Tint



BE 1857 30F
Red Amber Tint



BE 1834 30F
Coral Orange Tint

Alchemy Clear



BE 1015 30F
BE 1015 50F
Silver to Gold



BE 1016 30F
BE 1016 50F
Silver to Bronze

Alchemy Clear styles change the appearance of silver when fired in direct contact with glass.

Bullseye Reactive Glass may react with copper and/or silver chemistry bearing glass to create previously unattained results. Reactive combinations have the potential to create an interface color, which may continue to develop through multiple firings. Copper-based reactions tend to be variations of light to deep red, while silver-based reactions develop as earth tones. Reactions are generally related to the amount of copper and silver content, heatwork, and surface area contact. For Reactive Chart see page 20.

Alchemy Clear

Alchemy Clear is also available as Iridescent. See page 11.

Standard: 3mm, 30F & 31F (Iridescent). **Thin:** 2mm, 50F & 51F (Iridescent).

● **Striker** - This style may not reveal its target color until fired.

▶ **Shift** - Hues change depending on thickness and/or lighting, regardless of whether fired or not.

Iridescent & Texture

Rainbow Transparent Iridescent

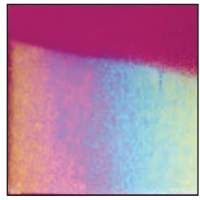

BE 1332 31F
BE 1332 51F
Fuchsia ●

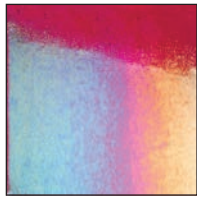

BE 1322 51F
Garnet Red ●

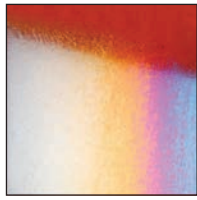

BE 1321 31F
BE 1321 51F
Carnelian ●

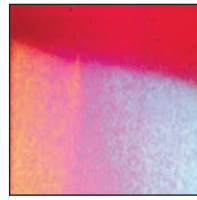

BE 1122 31F
BE 1122 51F
Red ●

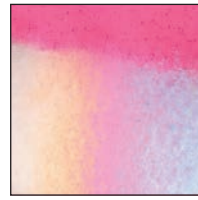

BE 1215 31F
BE 1215 51F
Light Pink ●

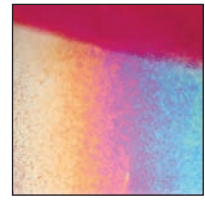

BE 1311 31F
BE 1311 51F
Cranberry Pink ●

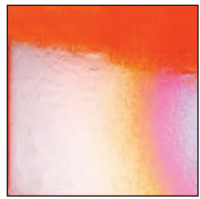

BE 1125 51F
Orange ●

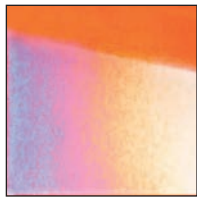

BE 1305 31F
BE 1305 51F
Sunset Coral ●

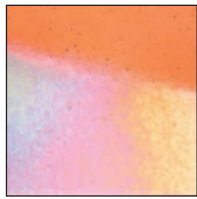

BE 1205 31F
BE 1205 51F
Light Coral ●

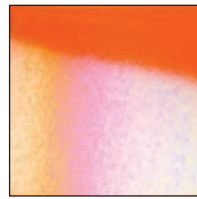

BE 1025 31F
BE 1025 51F
Light Orange ●

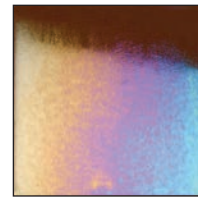

BE 1109 51F
Dark Rose Brown

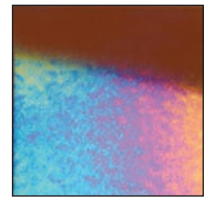

BE 1119 31F
BE 1119 51F
Sienna ●



BE 1138 31F
BE 1138 51F
Dark Amber

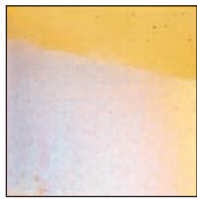

BE 1137 31F
BE 1137 51F
Medium Amber

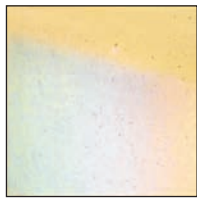

BE 1437 31F
BE 1437 51F
Light Amber

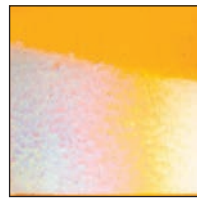

BE 1320 31F
BE 1320 51F
Marigold Yellow ●



BE 1120 31F
BE 1120 51F
Yellow ●

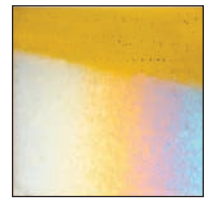

BE 1126 51F
Chartreuse ●

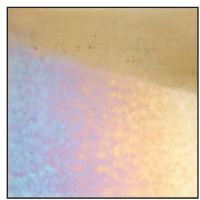

BE 1409 31F
BE 1409 51F
Light Bronze



BE 1439 31F
Khaki



BE 1207 31F
BE 1207 51F
Fern Green ●

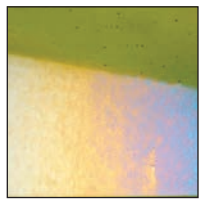

BE 1241 31F
BE 1241 51F
Pine Green ●

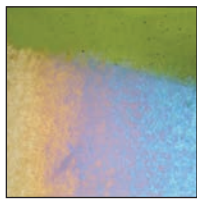

BE 1141 31F
BE 1141 51F
Olive Green

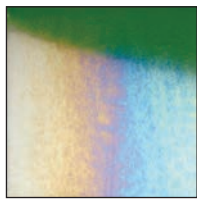

BE 1112 31F
BE 1112 51F
Aventurine Green

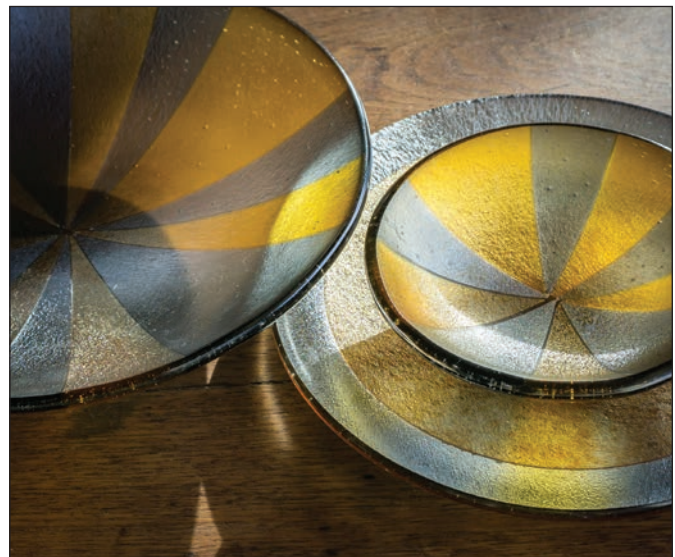

Image courtesy of Bullseye Glass Co.

Standard: 3mm, 30F & 31F (Iridescent). Thin: 2mm, 50F & 51F (Iridescent).

● Striker - This style may not reveal its target color until fired.

▶ Shift - Hues change depending on thickness and/or lighting, regardless of whether fired or not.

Iridescent & Texture (Continued)

Rainbow Transparent Iridescent (Continued)

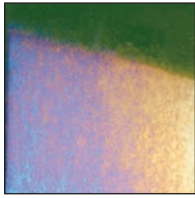

BE 1412 31F
BE 1412 51F
Light Aventurine Green

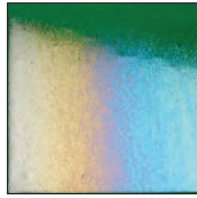

BE 1145 31F
BE 1145 51F
Kelly Green

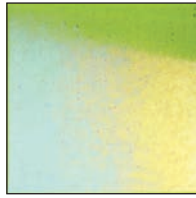

BE 1426 31F
BE 1426 51F
Spring Green

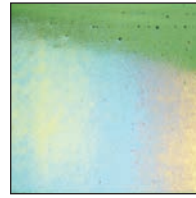

BE 1107 31F
BE 1107 51F
Light Green

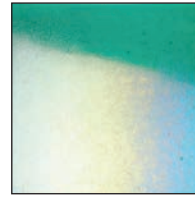

BE 1417 31F
BE 1417 51F
Emerald Green



BE 1116 31F
BE 1116 51F
Turquoise Blue



BE 1416 31F
BE 1416 51F
Light Turquoise Blue



BE 1408 31F
BE 1408 51F
Light Aquamarine Blue

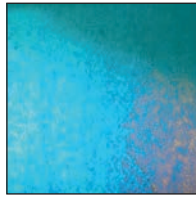

BE 1176 31F
BE 1176 51F
Peacock Blue

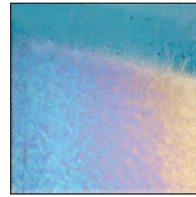

BE 1444 31F
BE 1444 51F
Sea Blue

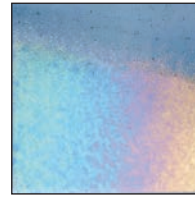

BE 1406 31F
BE 1406 51F
Steel Blue

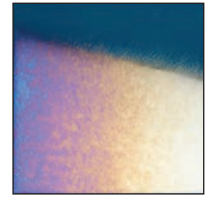

BE 1108 31F
BE 1108 51F
Aquamarine Blue

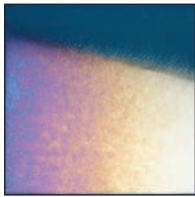

BE 1118 51F
Midnight Blue

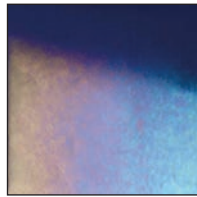

BE 1140 31F
BE 1140 51F
Aventurine Blue

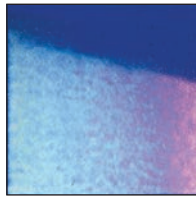

BE 1114 31F
BE 1114 51F
Deep Royal Blue

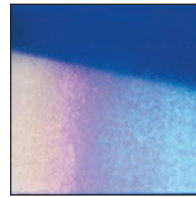

BE 1164 31F
BE 1164 51F
Caribbean Blue



BE 1464 31F
BE 1464 51F
True Blue



BE 1414 31F
BE 1414 51F
Light Sky Blue



BE 1442 31F
BE 1442 51F
Neo-Lavender 



BE 1405 31F
BE 1405 51F
Light Plum

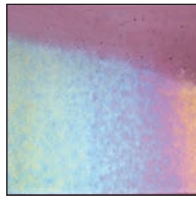

BE 1428 31F
BE 1428 51F
Light Violet

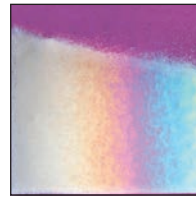

BE 1234 31F
BE 1234 51F
Violet 

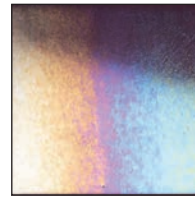

BE 1228 31F
BE 1228 51F
Amethyst

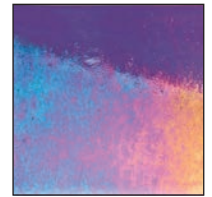

BE 1334 31F
BE 1334 51F
Gold Purple 



BE 1105 31F
BE 1105 51F
Deep Plum

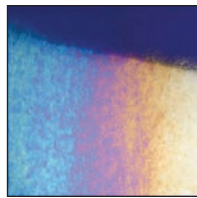

BE 1128 31F
BE 1128 51F
Deep Royal Purple

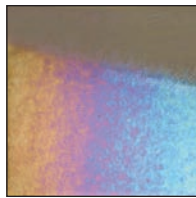

BE 1129 31F
Charcoal Gray

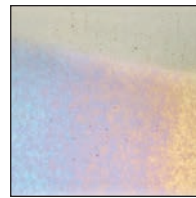



BE 1449 31F
BE 1449 51F
Oregon Gray



BE 1429 31F
BE 1429 51F
Light Silver Gray

Standard: 3mm, 30F & 31F (Iridescent). **Thin:** 2mm, 50F & 51F (Iridescent).

 **Striker** - This style may not reveal its target color until fired.

 **Shift** - Hues change depending on thickness and/or lighting, regardless of whether fired or not.

Iridescent & Texture (Continued)

Rainbow Transparent Iridescent (Continued)



BE 1009 31F
BE 1009 51F
Reactive Ice Clear



BE 1019 51F
Red Reactive Clear



BE 1015 31F
Alchemy Clear,
Silver to Gold



BE 1016 31F
Alchemy Clear,
Silver to Bronze



BE 1101 31F
BE 1101 51F
Clear

Rainbow Opalescent Iridescent



BE 0113 31F
BE 0113 51F
White

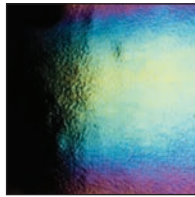

BE 0100 31F
BE 0100 51F
Black

Streaky Iridescent



BE 2140 31F
Clear, Aventurine Blue

Rainbow Iridescent Clear-on-Clear

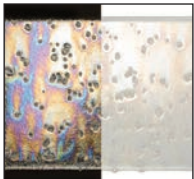

BE 4202 31F
Clear w/ Clear Frit

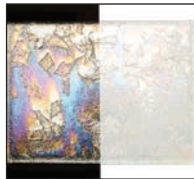

BE 4102 31F
Clear w/ Clear Fractures

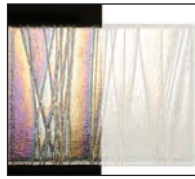

BE 4302 31F
Clear w/ Clear
Streamers

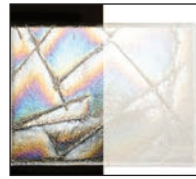

BE 4402 31F
Clear Chopstix

**Rainbow Iridescent
- Black-on-Clear**

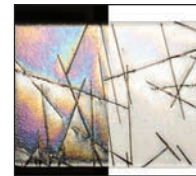

BE 4400 31F
Black Chopstix

D&L carries a full range of coordinating FRIT!



Sold in 1lb and 5lb jars.



Don't forget Bullseye stringers, ribbons, rods, paints, enamels, molds, and more!

See them all at dlanglass.com

Standard: 3mm, 30F & 31F (Iridescent). **Thin:** 2mm, 50F & 51F (Iridescent).

● **Striker** - This style may not reveal its target color until fired.

▶ **Shift** - Hues change depending on thickness and/or lighting, regardless of whether fired or not.

Iridescent & Texture

Clear & Black Texture

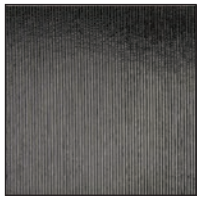

BE 0100 53F
Black Reed



NEW **BE 1101 27F**
Clear Cathedral
Seedy



BE 1101 43F
BE 1101 53F
Clear Reed



BE 1101 45F
Clear Accordion



BE 1101 47F
Clear Prismatic



BE 1101 70F
Clear Granite



BE 0100 70F
Black Granite

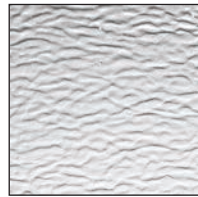

BE 1101 RI70F
Clear Granite
Ripple

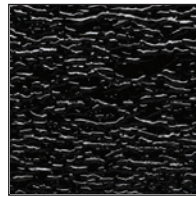

BE 0100 RI70F
Black Granite
Ripple

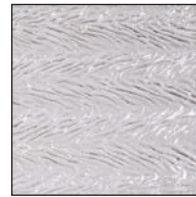

BE 1101 HR70F
Clear Granite
Herringbone
Ripple

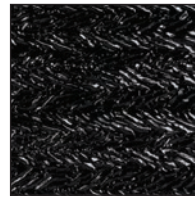

BE 0100 HR70F
Black Granite
Herringbone
Ripple

Soft Ripple Texture



BE 3026 21F
Cranberry Pink, Royal
Blue & Spring Green
Trans. w/ White Opal

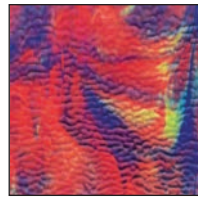

BE 3126 21F
Cranberry, Royal
Blue & Spring Green

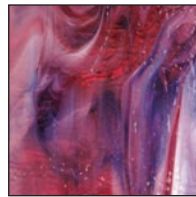

BE 3334 21F
Cranberry Pink &
Gold Purple Trans.
w/ White Opal



BE 3345 21F
Cranberry Pink &
Emerald Green Trans.
w/ White Opal



BE 3203 21F
Woodland Brown,
Ivory & Black Opal

Bullseye Non-Fusible Art Glass

Bullseye also produces non-fusible glass, Ring Mottle sheets which are beautiful Tiffany reproductions for stained glass and mosaics. Ring mottles create the impression of dappled sunlight on petals, leaves, grass, or water.

See Bullseye Non-Fusible Glass on page 21.

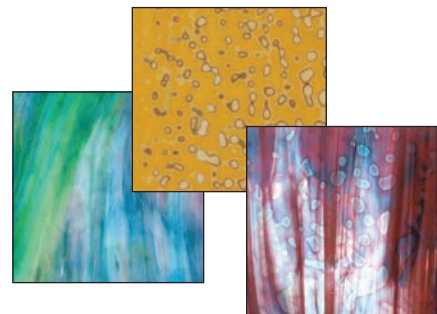

Standard: 3mm. **Thin:** 2mm. For Coding System Chart - See page 20.

● **Striker** - This style may not reveal its target color until fired.

▶ **Shift** - Hues change depending on thickness and/or lighting, regardless of whether fired or not.

Iridescent & Texture (Continued)

Rainbow Iridescent Texture



BE 1101 24F
Clear Soft Ripple



BE 0100 24F
Black Soft Ripple



BE 1101 44F
BE 1101 54F
Clear Reed

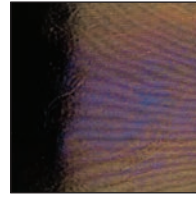

BE 0100 54F
Black Reed - Thin

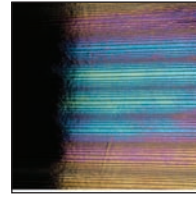

BE 0100 46F
Black Accordion

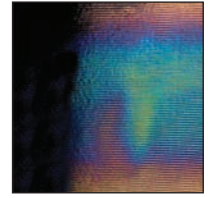

BE 0100 48F
Black Prismatic

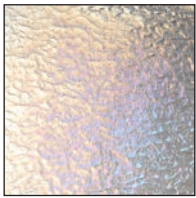

BE 1101 71F
Clear Granite

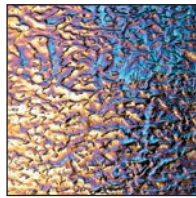

BE 0100 71F
Black Granite

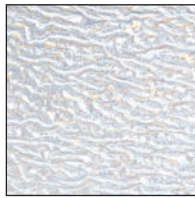

BE 1101 R171F
Clear Granite Ripple

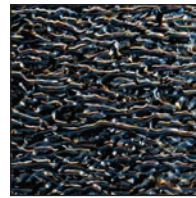

BE 0100 R171F
Black Granite Ripple

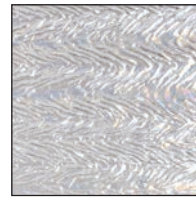

BE 1101 HR71F
Clear Granite
Herringbone Ripple



BE 0100 HR71F
Black Granite
Herringbone Ripple

Texture - Silver, Gold, and Patterned Iridescent



BE 1101 32F
Clear Patterned

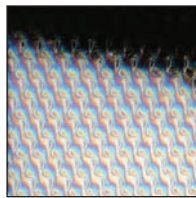

BE 0100 32F
Black Patterned



BE 1101 37F
BE 1101 57F
Clear w/ Silver Irid



BE 0100 37F
BE 0100 57F
Black w/ Silver Irid



BE 1429 37F
Light Silver Gray
w/ Silver Irid



BE 1101 38F
BE 1101 58F
Clear w/ Gold Irid



BE 0100 38F
BE 0100 58F
Black w/ Gold Irid



BE 1137 38F
Medium Amber
w/ Gold Irid

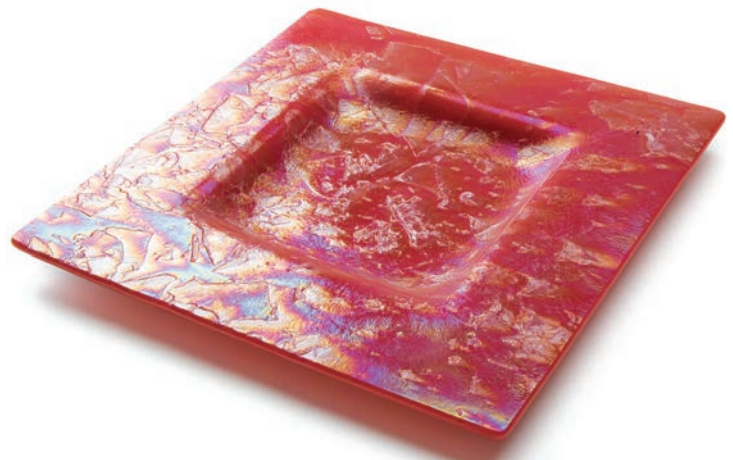

Standard: 3mm. Thin: 2mm. For Coding System Chart- See page 20.

● **Striker** - This style may not reveal its target color until fired.

▶ **Shift** - Hues change depending on thickness and/or lighting, regardless of whether fired or not.

Streaky



Bullseye Streaky Glass is available in fusible Double-Rolled (30F) sheets and Single-Rolled (F) sheets. Both are 3mm and ideal for fusing. Each style's color content is listed from greatest amount to least. White, Ivory, Black and colors described as "opal" are opalescent. All other colors are transparent.



BE 3126 30F
Cranberry, Royal Blue, Spring Green



BE 3334 30F
Cranberry Pink, Gold Purple, White

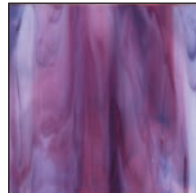

BE 3328 30F
White, Deep Royal Purple, Cranberry Pink



BE 2311 30F
Cranberry Pink, White

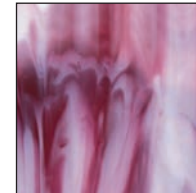

BE 2310 30F
White, Cranberry Pink

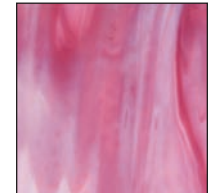

BE 2302 30F
BE 2302 F
White, Pink Opal



BE 2305 30F
BE 2305 F
White, Salmon Pink Opal

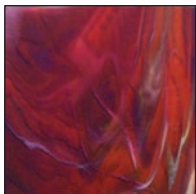

BE 3026 30F
Cranberry Pink, Royal Blue, Spring Green, White

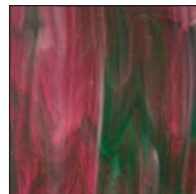

BE 3345 30F
Cranberry Pink, Emerald Green, White

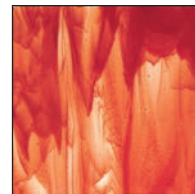

BE 2024 30F
Clear, Red Opal

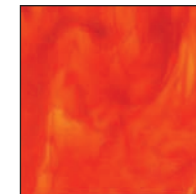

BE 2125 30F
Yellow, Red ●



BE 2124 30F
BE 2124 F
Red Opal, White



BE 2123 30F
BE 2123 F
White, Orange Opal



BE 2137 30F
Medium Amber, White



BE 2020 30F
Clear, Sunflower Yellow Opal ●



BE 2037 30F
Clear, French Vanilla Opal



BE 2971 30F
BE 2971 50F
Petrified Wood ●

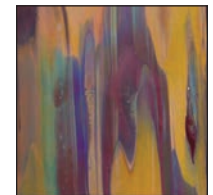

BE 2250 30F
Soft Yellow Opal, Deep Red ●

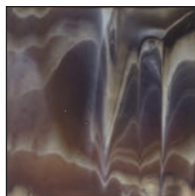

BE 2209 30F
BE 2209 F
Dark Brown, White

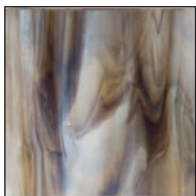

BE 2109 30F
BE 2109 F
White Opal, Dark Brown

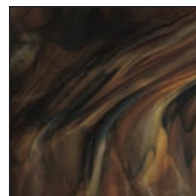

BE 3203 30F
Woodland Brown Opal, Ivory, Black ●

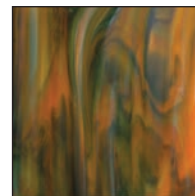

BE 3123 30F
BE 3123 F
White, Orange Opal, Deep Forest Green

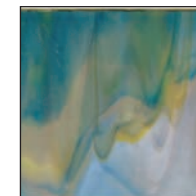

BE 3501 30F
BE 3501 F
White, Deep Forest Green, Caramel Opal

Standard: 3mm, 30F & F (Single Roll). For Coding System Chart - See page 20.

● **Striker** - This style may not reveal its target color until fired.

■ **Shift** - Hues change depending on thickness and/or lighting, regardless of whether fired or not.

Streaky (Continued)



BE 2107 30F
BE 2107 F
White, Light Green

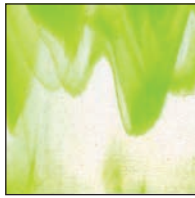

BE 2026 30F
Clear, Spring
Green Opal 



BE 2218 30F
Aqua Blue Tint,
White



BE 3212 30F
Olive Green Opal, Forest
Green, Deep Brown

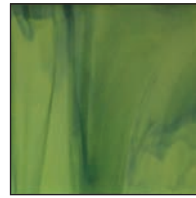

BE 2212 30F
Olive Green Opal,
Forest Green

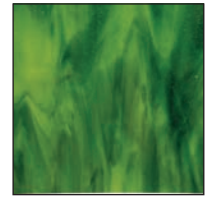

BE 2121 30F
Yellow Opal, Deep
Forest Green



BE 2312 30F
Aventurine Green,
White



BE 2112 30F
BE 2112 F
Mint Opal, Deep
Forest Green



BE 3045 30F
Azure Blue Opal,
Jade Green Opal,
Neo-Lavender 

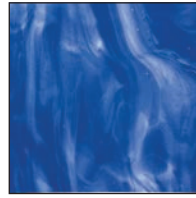

BE 2164 30F
Caribbean Blue,
White

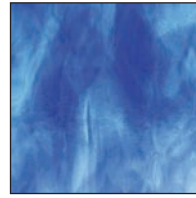

BE 2116 30F
Turquoise Blue,
Deep Royal Blue

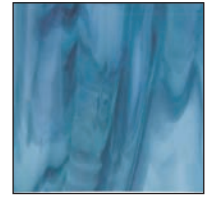

BE 2108 30F
BE 2108 F
Powder Blue Opal,
Marine Blue



BE 3086 30F
White, Turquoise
Blue, Midnight Blue



BE 2146 30F
Copper Blue, White

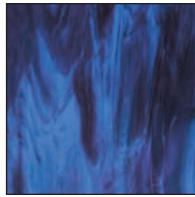

BE 2105 30F
BE 2105 F
Blue Opal, Plum

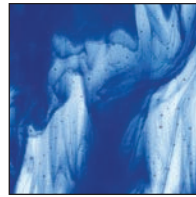

BE 2047 30F
Clear, Cobalt
Blue Opal

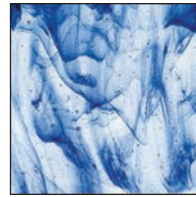

BE 2140 30F
Aventurine Blue, Clear

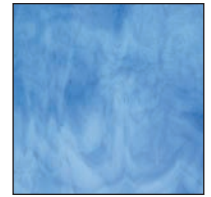

BE 2416 30F
Light Turquoise Blue,
True Blue



BE 2064 30F
Clear, Egyptian
Blue Opal



BE 3116 30F
Clear, Turquoise Blue,
White



BE 2128 30F
BE 2128 F
Royal Purple, Powder
Blue Opal



BE 2100 F
Clear, Black



BE 3100 30F
Clear, White, Black



BE 2129 30F
BE 2129 F
Charcoal Gray, White

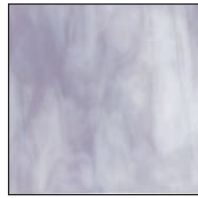

BE 2304 30F
BE 2304 F
White, Lavender
Blue Opal



BE 2130 30F
Clear, White

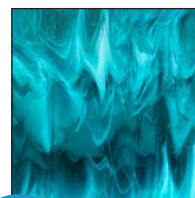



NEW **BE 2176 30F**
Peacock Blue, White



NEW **BE 2237 30F**
Warm White, Light
Amber

Standard: 3mm, 30F & F (Single Roll). For Coding System Chart - See page 20.

 **Striker** - This style may not reveal its target color until fired.

 **Shift** - Hues change depending on thickness and/or lighting, regardless of whether fired or not.

Collage

Chopstix



BE 4400 30F
Black Chopstix

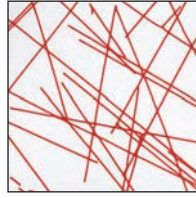

BE 4424 F
Red Chopstix

Streamers

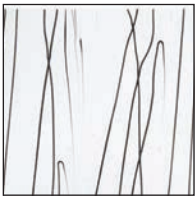

BE 4100 F
Black Streamers

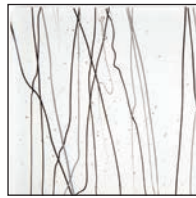

BE 4171 F
Black & White Streamers

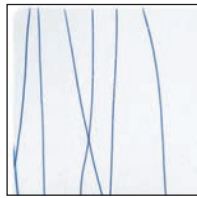

BE 4151 F
Royal Blue Streamers



BE 4152 F
Forest Green Streamers

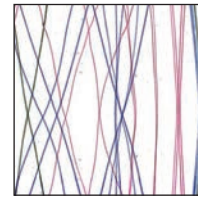

BE 4183 F
Pink, Green & Blue Streamers

Mardi Gras

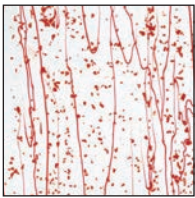

BE 4224 F
Red Frit w/ Red Streamers

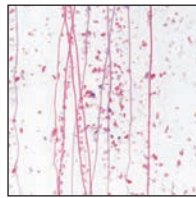

BE 4234 F
Cranberry & Purple Frit w/ Cranberry & Purple Streamers

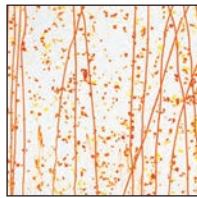

BE 4211 F
Red, Yellow & Orange Frit w/ Orange Streamers



BE 4217 F
Dark Green & Jade Green Frit w/ Dark Green Streamers

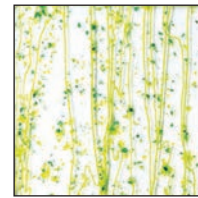

BE 4212 F
Dark Green, Spring Green & Yellow Frit, w/ Spring Green Streamers



BE 4216 F
Royal Blue & Turquoise Frit w/ Cobalt & Turquoise Streamers

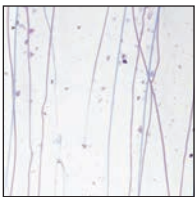

BE 4242 F
Neo-Lavender & Purple Frit w/ Cobalt & Purple Streamers

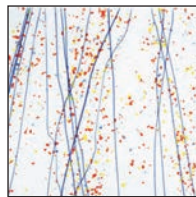

BE 4223 F
Yellow, Blue & Red Frit w/ Blue Streamers

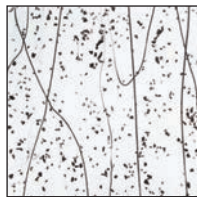

BE 4200 F
Black Frit w/ Black Streamers

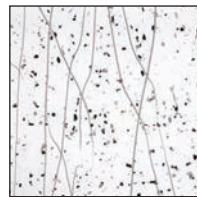

BE 4218 F
Gray & Black Frit w/ White Streamers

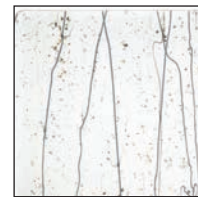

BE 4229 F
Gray & Bronze Frit w/ Gray & Vanilla Streamers

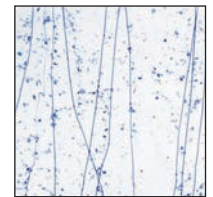

BE 4219 F
Cobalt Blue, Gray Blue & Aqua Frit w/ Blue Streamers

Standard: 3mm, 30F & F (Single Roll). For Coding System Chart - See page 20.

● **Striker** - This style may not reveal its target color until fired.

▶ **Shift** - Hues change depending on thickness and/or lighting, regardless of whether fired or not.

Collage (Continued)

Fracture & Streamers

Fracture & Streamers are a clear base (unless noted) collage in random patterns of stringers, confetti, and/or frits. These sheets are arranged on the casting table and rolled over with molten glass.

Fracture & Streamers are Tiffany reproduction glasses. Streamers are black unless otherwise noted. Single-Rolled, 3mm, fusible.



BE 4111 F
Autumn: Orange, Yellow & Red Fractures w/Streamers



BE 4114 F
Spring Green & Deep Pink Fractures w/Streamers

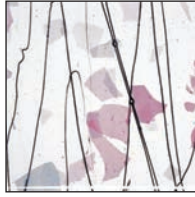

BE 4121 F
Light Pink & White Fractures w/Streamers



BE 4113 F
Winter: White Fractures w/ Clear Streamers



BE 4110 F
Spring: Blue, Green, Aqua & Pink Fractures w/Streamers



BE 4112 F
Summer: Green & Yellow Fractures w/Streamers



BE 4117 F
Green & White Fractures w/Streamers

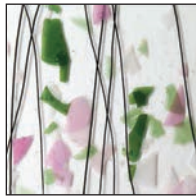

BE 4116 F
Light Pink, Green & White Fractures w/Streamers

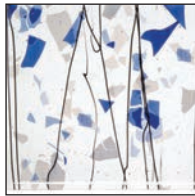

BE 4119 F
Blue & White Fractures w/Streamers

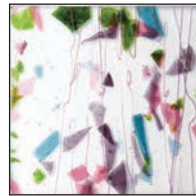

BE 4128 F
Deep Pink, Plum, Spring Green, Aqua w/ Pink Streamers

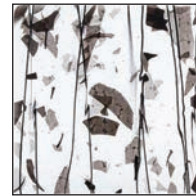

BE 4136 F
Black



BE 4010 F
Blue, Green, Aqua, & Pink Fractures w/Streamers on Lacy White



BE 4011 F
Autumn: Orange, Yellow & Red Fractures w/Streamers on Lacy White

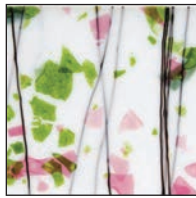

BE 4014 F
Spring Green & Deep Pink Fractures w/Streamers on Lacy White



BE 4228 F
Green Fractures with Red Frit and Green Streamers on Clear

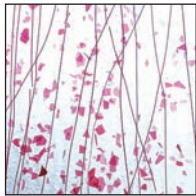

BE 4511 F
Cranberry Pink Confetti w/ Pink Streamers

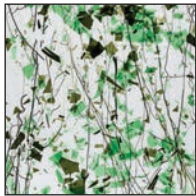

BE 4325 F
Green Fractures w/ Lime Green Streamers

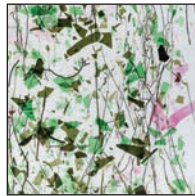

BE 4329 F
Green & Pink Fractures w/ Green Streamers

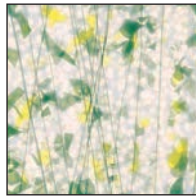

BE 4012 F
Green & Yellow Fractures on White Opal w/Streamers

Standard: 3mm, 30F & F (Single Roll). For Coding System Chart - See page 20.

● **Striker** - This style may not reveal its target color until fired.

▶ **Shift** - Hues change depending on thickness and/or lighting, regardless of whether fired or not.

Cascade, Infusion & Graffiti

Cascade

Cascade mix style from Bullseye. Such a different streaky, they have a special name: Cascade. Each sheet is truly one of a kind. Expect variation in the design, combined with Bullseye consistency in performance. Sheets are double rolled at 3mm width.



BE 2213 CA30F
Black w/ White Opal
Cascade



BE 2964 CA30F
Warm White Opal w/
True Blue Transparent
Cascade



BE 2537 CA30F
French Vanilla Opal w/
Light Turquoise Blue
Transparent Cascade



BE 2249 CA30F
White Opal w/ Light
Silver Gray
Transparent Cascade

Graffiti



BE 3100 GR30F
Clear, White & Black
Opal Graffiti

Graffiti glass is a unique mix technique that produces one-of-a-kind sheet. Expect wide variation.

Infusion

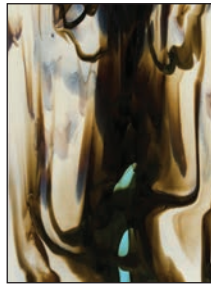

BE 2537 IN30F
French Vanilla Opal & Light
Turquoise Blue Transparent,
Infusion

A new mix style from Bullseye, Infusion. Each sheet is truly one of a kind. Expect variation in the design, combined with Bullseye consistency in performance. Double rolled at 3mm width. Additional information on dlartglass.com

Glass Necessities



D&L carries a full range of fusing accessories

Bullseye Thin Fire Shelf Paper in rolls or 20-1/2" sheets.

See them all at dlartglass.com

Glass Packs

Studio Fuser Pack



The Bullseye Studio Fuser Pack contains approximately 20 colors in a variety of transparent, opal, wispy, irid, and clears, in either 2mm or 3mm thick, totaling 9 sq. ft. of glass. Also included is 10 tubes of frit in an assortment of sizes and colors, 5 bags of confetti and 4 tubes of assorted stringers, plus Bullseye Tech Notes and TipSheets. A great start to building your Bullseye color palette; ideal for the beginner, for experimentation, or jewelry projects.

Item #	Description
BE 8315	Studio Fuser Pack

Tekta™ Pack



The Bullseye Tekta™ Pack includes 30 pieces of 3mm, 8 pieces of 4 mm, and 4 pieces of 6mm all cut to a uniform 10 x 10" size, giving you a total of approximately 30 square feet of glass! Tekta™, being a clear glass, makes it a perfect base or cap glass. Trimmed on four sides, lead-free, clean, affordable, yet easy to work with.

Item #	Description
BE 8356	Tekta™ Pack

Fusible Class Pack



The Bullseye Fusible Class Pack contains over 30 sq.ft. of glass in a colorful assortment of fusible transparents, opals, iridescents, and clears. Sizes are either 5 x 10" or 10 x 10" pieces. All glass is individually marked for easy identification. This is one of the best ways to get a variety of glass at an affordable price.

Item #	Description
BE 8359	Fusible Class Pack

Painting with Glass Pack



This Bullseye Pack includes eight 5 oz. (14 g) jars of colored powders; one 1 lb (0.45 kg) jar of black powder; three jars of clear frits in fine, medium, and coarse grains; and an assortment of colored stringers are the basics. Also includes four stencils, two powder sifters, a frit sifter, sgraffito tool, GlasTac Gel, and TipSheet 4: Designing Your Own Art Glass. Sheet glass sold separately.

Item #	Description
BE 8599	Painting with Glass Pack

Disco Pack



Pre-cut circles of Bullseye 3mm clear fusible glass. Also includes a handout with helpful tips and firing schedules.

Item #	Description	Size	Pk. Qty.
BE 8368	Disco Pack	12"	20

Bullseye Fusible Coding System

Key for Ordering Bullseye Fusible Glass

The stock number is the secret to correctly ordering Bullseye fusible glass. Each stock number bears a 4-digit number. Bullseye's fusible glass code is followed by a 2-digit suffix and ends with an F. The first four digits indicate the base glass and the second two digits indicate surface treatment, profile and/or thickness.

4-Digit Base Code	2-Digit Suffix Code		
	Sheet Glass	Tekta™	Accessory Glass
OXXX- Single Color Opalescent 1XXX- Single Color Transparent 2XXX- 2 Color Streaky 3XXX- 3 Color Streaky 4XXX-Collage Letter Code F - Fusible	F - Single Rolled, 3mm 21F - Soft Ripple, 3mm 22F - Herringbone Ripple, 3mm 24F - Rainbow Iridized Soft Ripple, 3mm 30F - Double Rolled, 3mm 31F - Rainbow Iridized Double Rolled, 3mm 37F - Silver Iridized Double Rolled, 3mm 38F - Gold Iridized Double Rolled, 3mm 43F - Reed Texture Double Rolled, 3mm 44F - Rainbow Iridized Reed, 3mm 45F - Accordion Texture, 3mm 46F - Rainbow Iridized Accordion, 3mm 47F - Prismatic Texture, 3mm 48F - Rainbow Iridized Prismatic, 3mm 50F - Thin Rolled, 2mm 51F - Rainbow Iridized Thin Rolled, 2mm 53F - Reed Thin Rolled, 2mm 54F - Rainbow Iridized Reed Thin Rolled, 2mm 57F - Silver Iridized Thin Rolled, 2mm 58F - Gold Iridized Thin Rolled, 2mm 60F - Thick Single Rolled, 6mm	83F - 3mm 86F - 4mm 89F - 6mm	Frit & Confetti 98 - Powder, 1 lb. Jar 91 - Fine, 1 lb. Jar 92 - Medium, 1 lb. Jar 93 - Coarse, 1 lb. Jar 95 - Extra Coarse, 1 lb. Jar 84 - Confetti, 4 oz. Jar 08 - Powder, 5 lb. Jar 01 - Fine, 5 lb. Jar 02 - Medium, 5 lb. Jar 03 - Coarse, 5 lb. Jar Stringers & Ribbons 75 - 0.5mm Stringer 07 - 1mm Stringer 72 - 2mm Stringer 42 - 19mm Ribbon Rods & Billets 76 - Rods 65F - Billets

Glass Reactions

When some styles of Bullseye glass are combined in the kiln, their chemistries have the potential to react, producing special effects that range from subtle to dramatic.

Potentially Reactive Combinations		
Copper	+	Sulfur/Selenium
Copper	+	Reactive Glass
Lead	+	Sulfur/Selenium
Reactive Glass	+	Copper
Sulfur/Selenium	+	Copper
Sulfur/Selenium	+	Lead

Lead-Bearing	0301 Pink Opal; 0303 Dusty Lilac Opal; 0305 Salmon Pink Opal; 0313 Dense White Opal; 0334 Gold Purple Opal; 1205 Light Coral; 1215 Light Pink; 1234 Violet; 1305 Sunset Coral; 1311 Cranberry Pink; 1332 Fuchsia; 1334 Gold Purple; 1823 Burnt Scarlet Tint; 1824 Ruby Red Tint; 1831 Ruby Pink Tint
Copper-Bearing	0104 Glacier Blue Opal; 0116 Turquoise Blue Opal; 0144 Teal Green Opal; 0145 Jade Green Opal; 0146 Steel Blue Opal; 0161 Robin's Egg Blue Opal; 0164 Egyptian Blue Opal; 0216 Light Cyan Opal; 0345 Steel Jade Opal; 1116 Turquoise Blue; 1145 Kelly Green; 1164 Caribbean Blue; 1217 Leaf Green; 1226 Lily Pad Green; 1246 Copper Blue; 1408 Light Aquamarine; 1416 Light Turquoise Blue; 1417 Emerald Green; 1464 True Blue; 1808 Aqua Blue Tint; 1816 Turquoise Blue Tint
Sulfur/Selenium-Bearing	0024 Tomato Red Opal; 0025 Tangerine Orange Opal; 0120 Canary Yellow Opal; 0124 Red Opal; 0125 Orange Opal; 0126 Spring Green Opal; 0137 French Vanilla Opal; 0203 Woodland Brown Opal; 0220 Sunflower Yellow Opal; 0221 Citronelle Opal; 0222 Avocado Green Opal; 0224 Deep Red Opal; 0225 Pimento Red Opal; 0227 Golden Green Opal; 0309 Cinnabar Opal; 0310 Umber Opal; 0320 Marigold Yellow Opal; 0321 Pumpkin Orange Opal; 0329 Burnt Orange Opal; 0337 Butterscotch Opal; 1025 Light Orange; 1119 Sienna; 1120 Yellow; 1122 Red; 1125 Orange; 1126 Chartreuse; 1137 Medium Amber; 1138 Dark Amber; 1207 Fern Green; 1241 Pine Green; 1320 Marigold Yellow; 1321 Carnelian; 1322 Garnet Red; 1422 Lemon Lime Green; 1437 Light Amber; 1857 Red Amber Tint
Reactive Glass	1009 Reactive Ice Clear; 1019 Red Reactive Clear



Bullseye Ring Mottle

Ring Mottle sheets are beautiful non-fusible Tiffany reproductions for stained glass and mosaics. Ring mottles create the impression of dappled sunlight on petals, leaves, grass, or water. The mottle pattern occurs during the manufacturing process and would not withstand heatwork/firing.

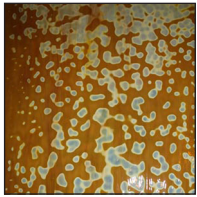

BE 6010
Toffee

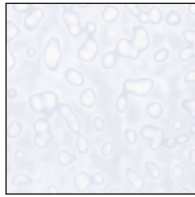

BE 6013
White

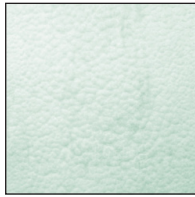

BE 6021
Light Celery

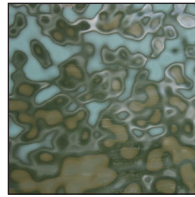

BE 6045
Patina Green

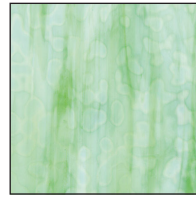

BE 6207
Light Celery/ Lime Green

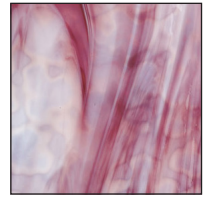

BE 6210
White/ Gold Pink

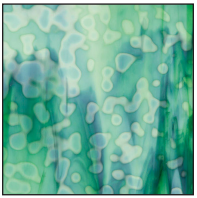

BE 6212
Medium Celery/
Emerald Green

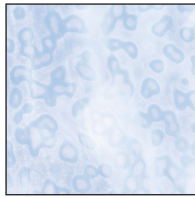

BE 6218
Blue-Gray, White

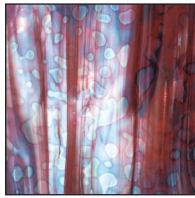

BE 6231
White /
Burgundy Red



BE 6243
Light Celery/
Olive Green



BE 6247
Medium Leaf Green/
Emerald Green

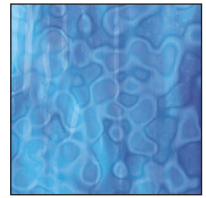

BE 6264
Robin's Egg / Deep
Royal Blue

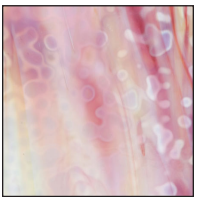

BE 6323
Lemon Yellow, White,
Gold Pink

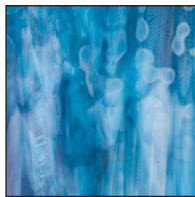

BE 6336
White/ Turquoise
Blue w/ Gold
Purple Streaks



BE 6343
White/ Olive Green/
Gold Pink

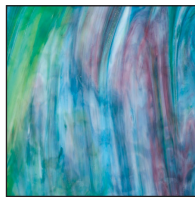

BE 6446
White, Turquoise,
Lime Green, Gold Pink

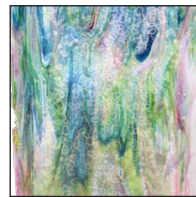

BE 6467
White/ Lime Green
w/ Turquoise Blue/
Gold Pink

Bullseye Compatible



Oceanside Glass & Tile manufactures continuous ribbon glass, creating products formerly known as Spectrum Glass and as Uroboros Glass.

Oceanside Compatible™ glass is compatible with existing, genuine Spectrum and Uroboros System 96 products. The net result of this will be more choices in the 96 COE fusible glass line.

Oceanside Glass & Tile also produces baroque sheets which are non-fusible, and can be found on page 39.

Oceanside Compatible™ Sheet Glass

Most Oceanside glass sheets are produced to be approximately 3mm thick, with exceptions in textured products, and both thin and thick varieties.

Oceanside glass sheets are priced by the sq. ft. Continuous ribbon production glass is approximately 24 x 48" or 8 sq. ft.

For information on Oceanside's glass numbering system see page 38.

Clear & White

Transparent

3mm clear smooth.



OGT 100ICEF
Icicle Clear



OGT 100SF
Clear



OGT 100XTLF
Crystal Clear

Extra Thick

5mm, Double thick smooth sheets are ideal for bubble-free fused project bases or layers.

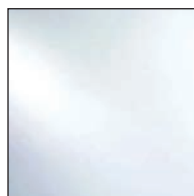

OGT 100ICE5MMF
Icicle Clear
Double Thick

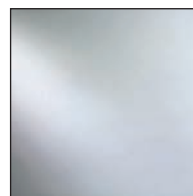

OGT 100S5MMF
Clear Double Thick



OGT 100XTL5MMF
Crystal Clear
Double Thick

Thin

2mm Thin smooth sheets are ideal for delicate layering and jewelry-making. Sold by the sq. ft., sheet size 24 x 24" or 4 sq. ft.



OGT 100ICE2MMF
Icicle Clear Thin

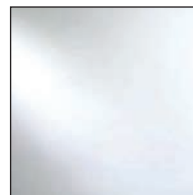

OGT 100S2MMF
Clear Thin



OGT 2002MMF
White Opal Thin

Transparent - Light transmission is unobstructed by the introduction of opalescent glass or other material.

Translucent - These mixed glasses have a high transparent content allowing light to pass through in many or most areas.

Semi-Translucent - Semi-Translucent mixes have a higher Opalescent content, therefore allowing less light to pass through the sheet, or pass through in only small areas.

Opalescent - These glasses are primarily or completely opalescent, reflecting most light.

Clear & White (Continued)

Clear Textures

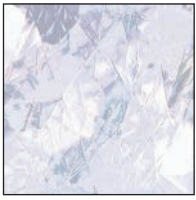

OGT 100AF
Clear Artique®



OGT 100SEEDYF
Clear Seedy

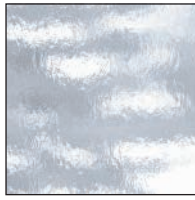

OGT 100RRF
Clear Rough Rolled

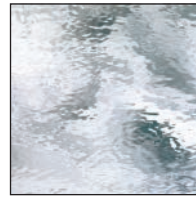

OGT 100WF
Clear Waterglass®

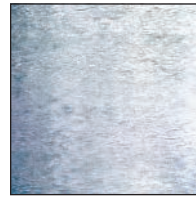

OGT 100CF
Clear Cord



OGT 100GF
Clear Granite



OGT 100GGF
Clear Crystal Ice

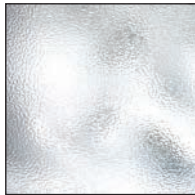

OGT 100HF
Clear Hammered



OGT 100HSF
Clear Hammered
Small

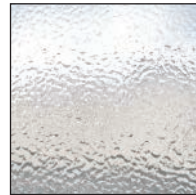

OGT 100CCF
Clear Corsica



OGT 100SNF
Clear Satin



OGT 100SNSEEDYF
Clear Satin Seedy

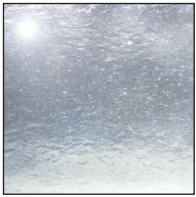

OGT 100VF
Clear Vecchio

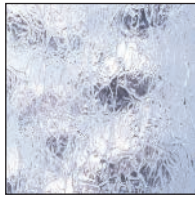

OGT 100KF
Clear Krinkle



OGT 100CRACKLEF
Clear Crackle

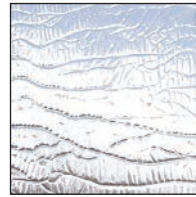

OGT 100CZF
Clear Corteza



OGT 100QRF
Clear Quarter-Reed

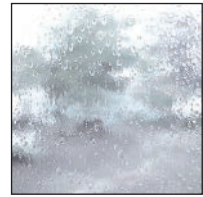

OGT 100RWF
Clear RainWater

Extra-Long Texture

3mm Extra-long texture sheets are 72" long with varied widths. Clear Seedy is also available at 30 x 48".

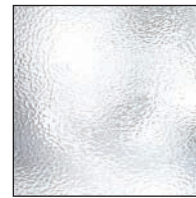

OGT A100HF
Clear Hammered
26 x 72"

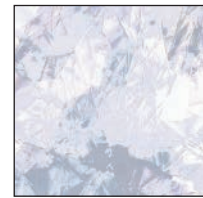

OGT A100AF
Clear Artique®
26 x 72"

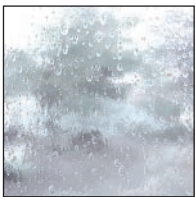

OGT A100RWF
Clear Rainwater
30 x 72"

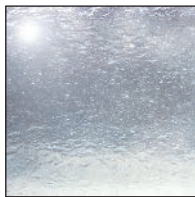

OGT A100VF
Clear Vecchio
30 x 72"

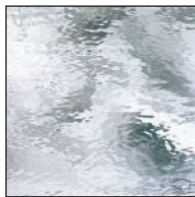

OGT A100WF
Clear Waterglass®
24 x 72"



OGT A100CF
Clear Cord
30 x 72"



OGT A100SEEDYF
Clear Seedy
30 x 72"

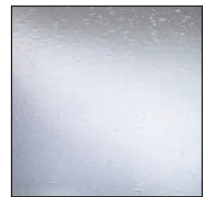

OGT 100SEEDYSLF
Clear Seedy
30 x 48"

Oceanside Compatible™

Clear & White (Continued)

Translucent

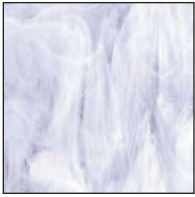

OGT 308F
Clear/ White

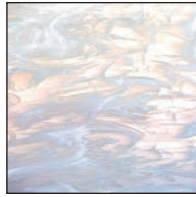

OGT 309F
Clear/ White Wispy

Semi-Translucent

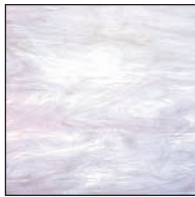

OGT 307F
Clear/ White



OGT 6000.81CCF
Pearl Opal

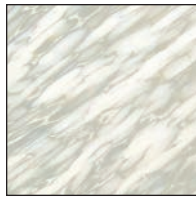

OGT 410.7F
Monterrey Spirit™



OGT 480.2F
London Fog Spirit™
Pewter/Clear

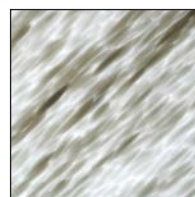

OGT 480.6F
Harbor Gray Spirit™
Charcoal/Clear

Opalescent

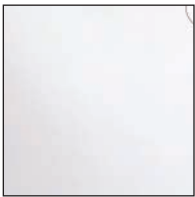

OGT 200F
White Opal



OGT 200.91WF
White Waterglass®
Opal



OGT 209F
Crystal Opal



OGT 305F
White Opal/ Clear

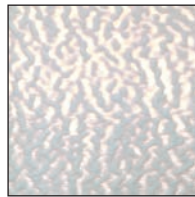

OGT 209FLF
FireLight White Opal

Iridescent

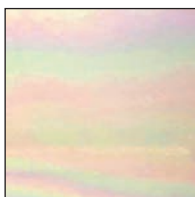

OGT 200IRF
White Opal Irid



OGT 100ICEIRF
Icicle Clear Irid

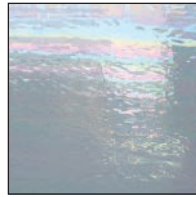

OGT 100WIRF
Clear Waterglass® Irid



OGT 100HIRF
Clear Hammered Irid



OGT 100GIRF
Clear Granite Irid

Red Reactive



OGT 60 003F
Red Reactive Transparent
Double Rolled



OGT 60 045F
Red Reactive Opal
Double Rolled

Studio Nuggets



OGT NUGGETF
96 COE
(50 pound bag)
Check it out
@ dlarglass.com

Transparent - Light transmission is unobstructed by the introduction of opalescent glass or other material.

Translucent - These mixed glasses have a high transparent content allowing light to pass through in many or most areas.

Semi-Translucent - Semi-Translucent mixes have a higher Opalescent content, therefore allowing less light to pass through the sheet, or pass through in only small areas.

Opalescent - These glasses are primarily or completely opalescent, reflecting most light.

Amber

Transparent



OGT 110.1F
Palest Amber

NEW



OGT 110.1AF
Palest Amber
Artique®

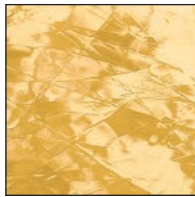

OGT 110.2AF
Pale Amber Artique®

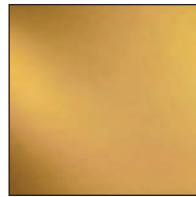

OGT 110.2F
Pale Amber

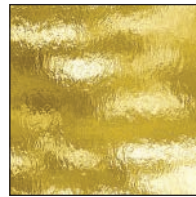

OGT 110.2RRF
Pale Amber
Rough Rolled



OGT 110.2WF
Pale Amber
Waterglass®

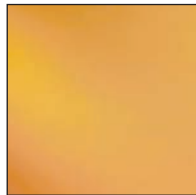

OGT 110.4F
Light Amber

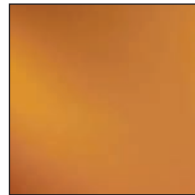

OGT 110.8F
Medium Amber

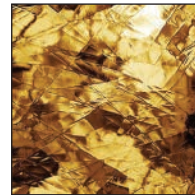

OGT 110.8AF
Medium Amber
Artique®

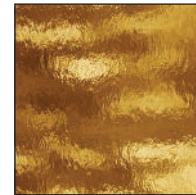

OGT 110.8RRF
Medium Amber
Rough Rolled

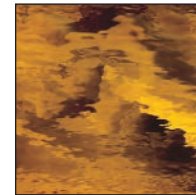

OGT 110.8WF
Medium Amber
Waterglass®

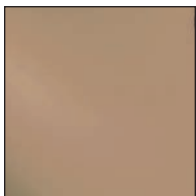

OGT 518.1F
Bronze



OGT 518.1RRF
Bronze Rough Rolled



OGT 518.1WF
Bronze Waterglass®

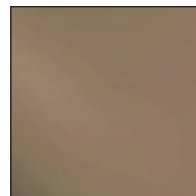

OGT 518.2F
Antique Bronze

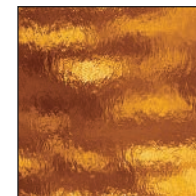

OGT 111RRF
Dark Amber
Rough Rolled

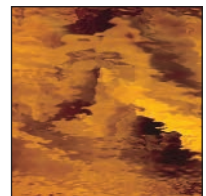

OGT 111WF
Dark Amber
Waterglass®

Translucent

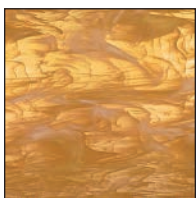

OGT 319.02F
Pale Amber/ White
Wispy



OGT 319.1F
Light Amber/ White
Wispy

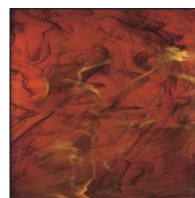

OGT 319.6F
Dark Amber/ White
Wispy

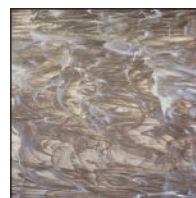

OGT 818.91F
Bronze/ White Wispy

D&L carries a full range of coordinating FRIT!



Powder (F1)
.13-.25 mm



Fine (F2)
.25-.75 mm



Medium (F3)
.75-2.5 mm



Coarse (F5)
2.5-7.6 mm



Mosaic (F7)
7.6-15 mm

Sold in 8.5lb and 4lb jars.



Don't forget Oceanside stringers, noodles, rods, and more!

See them all at dlarglass.com

Amber (Continued)

Semi-Translucent



OGT 317.02F
Pale Amber/ White



OGT 315.02F
White/ Pale Amber

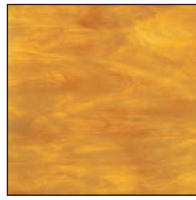

OGT 318.05F
Light Amber Lamp Mix



OGT 317.1F
Light Amber/ White

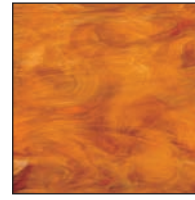

OGT 317.2F
Medium Amber/
White

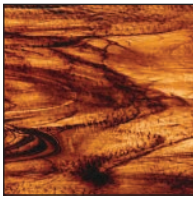

OGT 411.15GF
Brown/ Gold Streaky
Granite

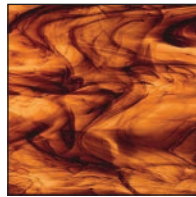

OGT 411.15F
Brown/ Gold Streaky

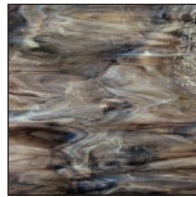

OGT 6011.85CCF
Hawkings Pearl

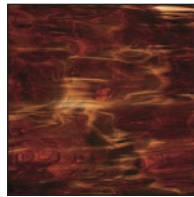

OGT 317.6F
Dark Amber/ White

Opalescent



OGT 201.61F
Clear/ Ivory



OGT 210.71F
Ivory



NEW OGT 810.81F
Ivory
(White/Ivory)



NEW OGT 810.51F
Sand
(Ivory/White)



OGT 210.72F
Almond



OGT 315.1F
White/ Light Amber



OGT 315.2F
White/ Medium
Amber

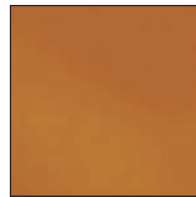

OGT 215.72F
Terra Cotta



OGT 315.6F
White/ Dark Amber

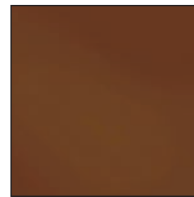

OGT 211.74F
Chestnut Brown

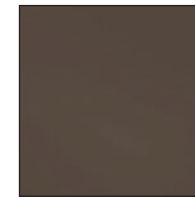

OGT 211.76F
Chocolate



NEW OGT 816.52F
Clay
(Khaki/White)

Reactive

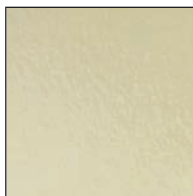

OGT 210.73F
Vanilla Cream Opal

Transparent - Light transmission is unobstructed by the introduction of opalescent glass or other material.

Translucent - These mixed glasses have a high transparent content allowing light to pass through in many or most areas.

Semi-Translucent - Semi-Translucent mixes have a higher Opalescent content, therefore allowing less light to pass through the sheet, or pass through in only small areas.

Opalescent - These glasses are primarily or completely opalescent, reflecting most light.

Green

Transparent



OGT 528.1F
Sea Green

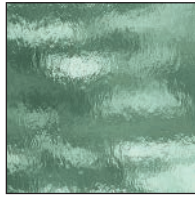

OGT 528.1RRF
Sea Green
Rough Rolled

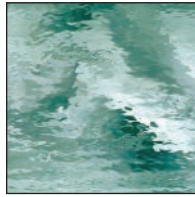

OGT 528.1WF
Sea Green
Waterglass®



OGT 60 7312F
Lime Green



OGT 121F
Light Green



OGT 121RRF
Light Green
Rough Rolled

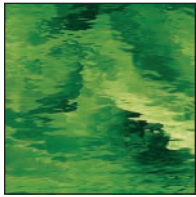

OGT 121WF
Light Green
Waterglass®

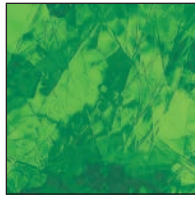

OGT 121AF
Light Green Artique®



OGT 526.2F
Moss Green

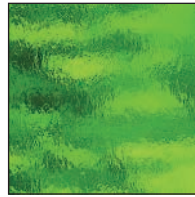

OGT 526.2RRF
Moss Green
Rough Rolled

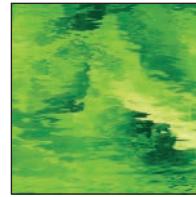

OGT 526.2WF
Moss Green
Waterglass®



OGT 528.2F
Light Olive



OGT 123F
Medium Green

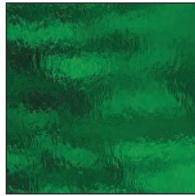

OGT 123RRF
Medium Green
Rough Rolled

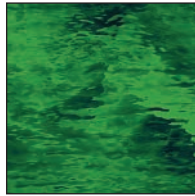

OGT 123WF
Medium Green
Waterglass®

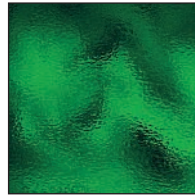

OGT 123HF
Medium Green
Hammered



OGT 125F
Dark Green

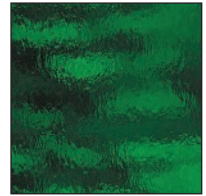

OGT 125RRF
Dark Green
Rough Rolled



OGT 125WF
Dark Green
Waterglass®

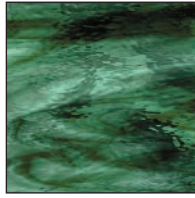

OGT 422.1WF
Deep Olive/ Sea
Green Waterglass®

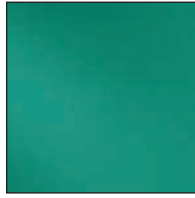

OGT 523.2F
Teal Green



OGT 523.2WF
Teal Green
Waterglass®

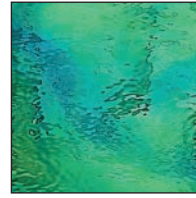

OGT 423.1WF
Pale Green/ Aqua
Blue Waterglass®

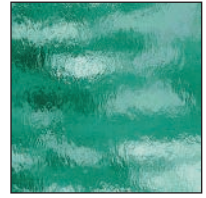

OGT 523.2RRF
Teal Green
Rough Rolled

Iridescent

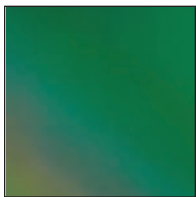

OGT 125IRF
Dark Green
Transparent Irid

Oceanside Compatible™

Green (Continued)

Translucent

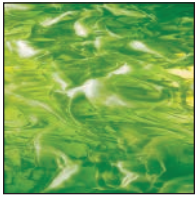

OGT 826.92F
Moss Green/ White
Wispy



OGT 329.1F
Pale Green/ White
Wispy

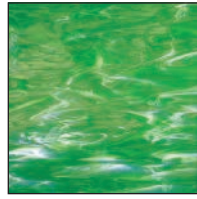

OGT 329.2F
Light Green/ White
Wispy

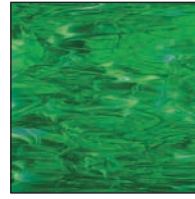

OGT 329.6F
Dark Green/ White
Wispy

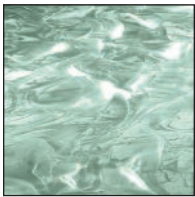

OGT 828.91F
Sea Green/ White
Wispy



OGT 823.92F
Teal Green/ White
Wispy

Semi-Translucent

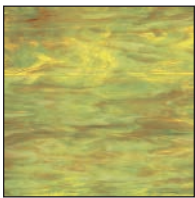

OGT 621.7F
Amber/ Green/
White



OGT 6022.81CCF
Key Lime/ Pearl Opal



OGT 826.71F
Lime Green/ White

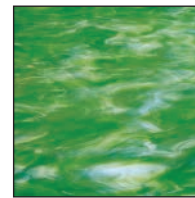

OGT 327.2F
Light Green/ White

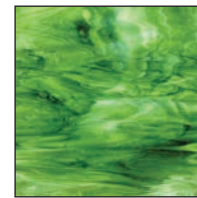

OGT 6022.82CCF
Congo Pearl Opal

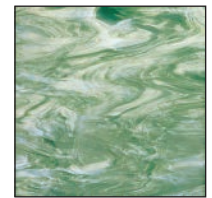

OGT 828.72F
Seafoam Green/
White

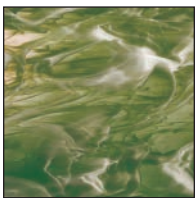

OGT 828.94F
Olive/ White Streaky



OGT 823.72F
Teal Green/ White

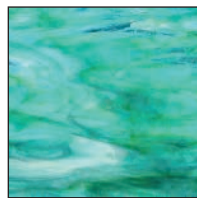

OGT 6023.83CCF
Aqua-Lime Pearl Opal

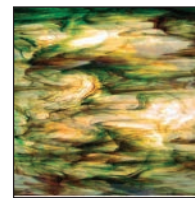

OGT 6021.86CCF
RainForest Pearl Opal

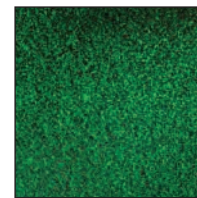

OGT 128AVF
Aventurine Green

Transparent - Light transmission is unobstructed by the introduction of opalescent glass or other material.

Translucent - These mixed glasses have a high transparent content allowing light to pass through in many or most areas.

Semi-Translucent - Semi-Translucent mixes have a higher Opalescent content, therefore allowing less light to pass through the sheet, or pass through in only small areas.

Opalescent - These glasses are primarily or completely opalescent, reflecting most light.



Green (Continued)

Opalescent



OGT 222.72F
Pastel Green



OGT 226.72F
Lemongrass



OGT 226.74F
Amazon Green

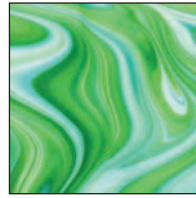

OGT 623.52F
Lagoon OpalArt™



OGT 228.72F
Celadon



OGT 327.6F
Dark Green/ White

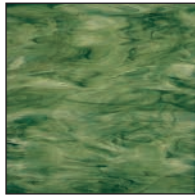

OGT 622.7F
Forest Green



OGT 60 755F
Fern Green



OGT 220.76F
Dark Green



OGT 60 782F
Olive Green



OGT 60 726F
Apple Jade

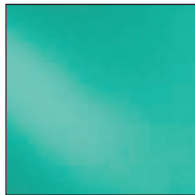

OGT 223.72F
Turquoise Green

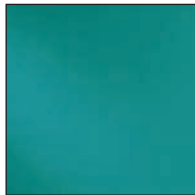

OGT 223.74F
Peacock Green

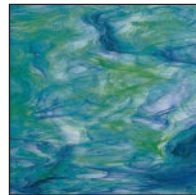

OGT 623.7F
White/ Dark Green/
Blue

Blue

Transparent



OGT 533.1F
Sky Blue



OGT 533.1AF
Sky Blue
Artique®

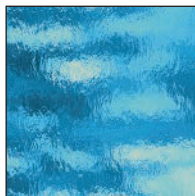

OGT 533.1RRF
Sky Blue
Rough Rolled

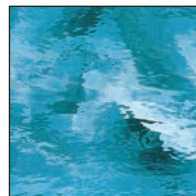

OGT 533.1WF
Sky Blue Waterglass®

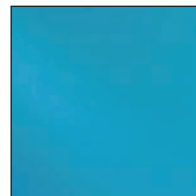

OGT 533.2F
Blue Topaz



OGT 532.1F
Caribbean Blue



OGT 533.3F
Deep Aqua

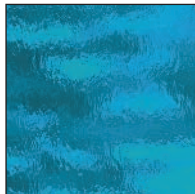

OGT 533.3RRF
Deep Aqua
Rough Rolled

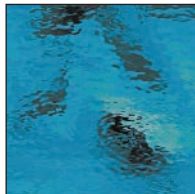

OGT 533.3WF
Deep Aqua
Waterglass®

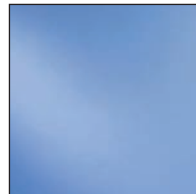

OGT 130.8F
Pale Blue

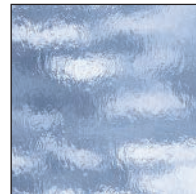

OGT 130.8RRF
Pale Blue
Rough Rolled



NEW OGT 130.8AF
Pale Blue
Artique®

Oceanside Compatible™

Blue (Continued)

Transparent



OGT 130.8WF
Pale Blue
Waterglass®



OGT 132F
Light Blue

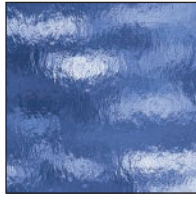

OGT 132RRF
Light Blue
Rough Rolled



OGT 132WF
Light Blue
Waterglass®



NEW **OGT 132AF**
Light Blue
Artique®

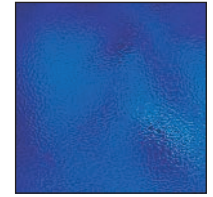

OGT 134HF
Medium Blue
Hammered



OGT 134RRF
Medium Blue
Rough Rolled



OGT 134WF
Medium Blue
Waterglass®



OGT 136F
Dark Blue

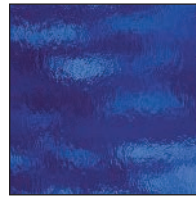

OGT 136RRF
Dark Blue
Rough Rolled



OGT 136WF
Dark Blue
Waterglass®

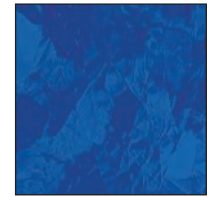

OGT 136AF
Dark Blue Artique®

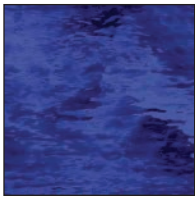

OGT 538.6WF
Navy Blue
Waterglass®

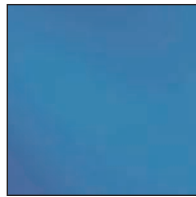

OGT 538.2F
Light Steel Blue

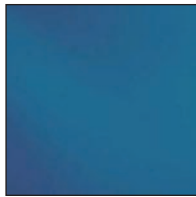

OGT 538.4F
Steel Blue



OGT 538.4WF
Steel Blue
Waterglass®

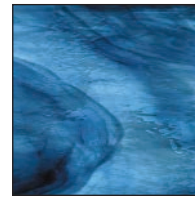

OGT 433.1WF
Deep Steel/ Sky Blue
Waterglass®

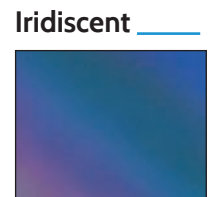

Iridiscent

OGT 136IRF
Dark Blue
Transparent Irid

Translucent



OGT 339.1F
Pale Blue/ White
Wispy

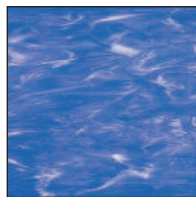

OGT 339.2F
Light Blue/ White
Wispy

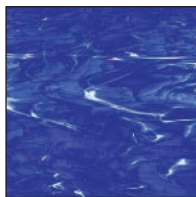

OGT 339.6F
Dark Blue/ White
Wispy

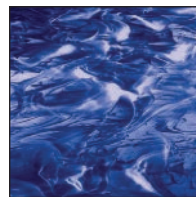

OGT 838.96F
Navy Blue Wispy



OGT 838.94F
Steel Blue/ White
Wispy

Transparent - Light transmission is unobstructed by the introduction of opalescent glass or other material.

Translucent - These mixed glasses have a high transparent content allowing light to pass through in many or most areas.

Semi-Translucent - Semi-Translucent mixes have a higher Opalescent content, therefore allowing less light to pass through the sheet, or pass through in only small areas.

Opalescent - These glasses are primarily or completely opalescent, reflecting most light.



Blue (Continued)

Semi-Translucent



OGT 603.81CCF
Blue Skies Pearl Opal



OGT 838.72F
Colonial Blue/ White

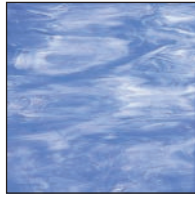

OGT 337.1F
Pale Blue/ White

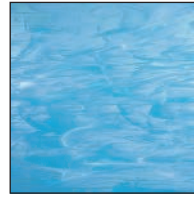

OGT 833.91F
Sky Blue/ White
Wispy



NEW OGT 833.73F
Cyan
(Deep Aqua/White)

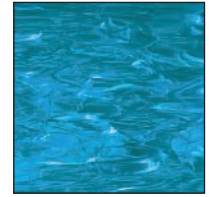

OGT 833.93F
Deep Aqua /White
Wispy



OGT 337.2F
Light Blue/ White

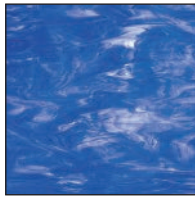

OGT 337.6F
Dark Blue/ White

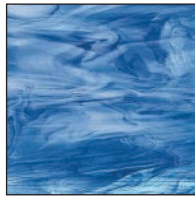

OGT 633.7F
Sky Blue/ Dark Blue/
White

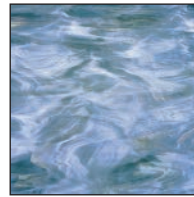

OGT 838.74F
Steel Blue/ White

Opalescent



OGT 838.52F
White/ Colonial Blue



OGT 833.51F
White/ Sky Blue



OGT 233.74F
Turquoise Blue



OGT 6033.83CCF
Blue Yonder
Pearl Opal



OGT 233.75F
Mariner Blue



OGT 238.72F
Alpine Blue



OGT 230.71F
Hydrangea



OGT 335.2F
White/ Light Blue



OGT 230.72F
Medium Blue



OGT 230.76F
Dark Blue

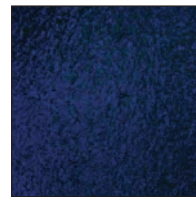

OGT 138AVF
Aventurine Blue

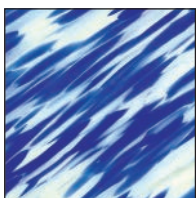

OGT 431.76F
Vienna Spirit™

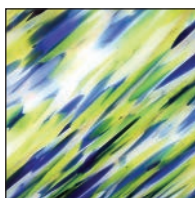

OGT 4361.76F
Atlantis Spirit™

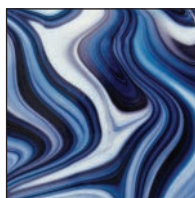

OGT 634.52F
Blackberry Cream
OpalArt™

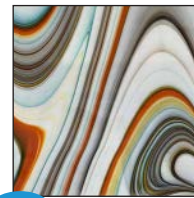

NEW OGT FRSWF
Southwest
Fusers Reserve™

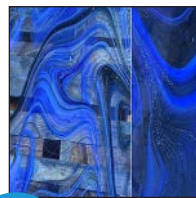

NEW OGT FR67F
Polar Vortex Blue
Aventurine OpalArt
Stir Fusers Reserve

Oceanside Compatible™

Pink & Purple

Transparent



OGT 140.8F
Pale Purple

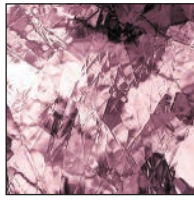

OGT 140.8AF
Pale Purple Artique®

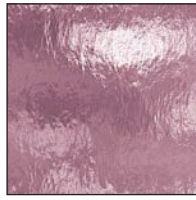

OGT 140.8RRF
Pale Purple
Rough Rolled

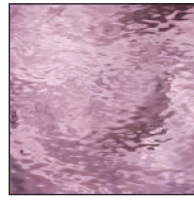

OGT 140.8WF
Pale Purple
Waterglass®



OGT 142RRF
Light Purple
Rough Rolled



OGT 142F
Light Purple

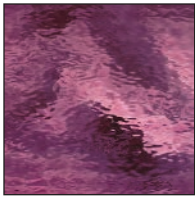

OGT 142WF
Light Purple
Waterglass®

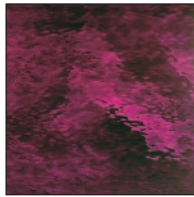

OGT 146WF
Dark Purple
Waterglass®

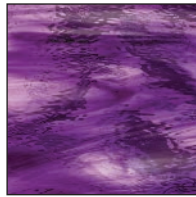

OGT 444.1WF
Deep Violet/ Pale
Purple Waterglass®



OGT 543.1F
Light Grape



OGT 543.2F
Grape



OGT 543.2AF
Grape Artique®

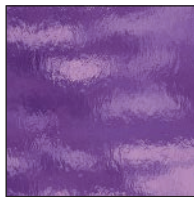

OGT 543.2RRF
Grape Rough Rolled

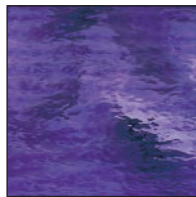

OGT 543.2WF
Grape Waterglass®

Semi-Translucent

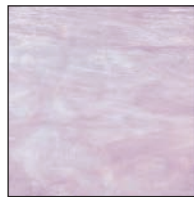

OGT 347.1F
Pale Purple/ White



OGT 843.71F
Pale Lavender/ White

Translucent

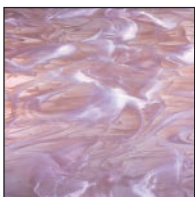

OGT 349.1F
Pale Purple/ White
Wispy

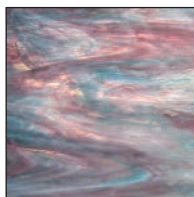

OGT 6034.83CCF
Aqua-Rose Pearl Opal

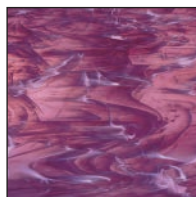

OGT 349.2F
Light Purple/ White
Wispy

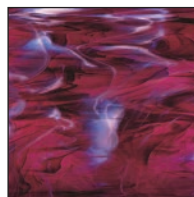

OGT 349.6F
Dark Purple/ White
Wispy

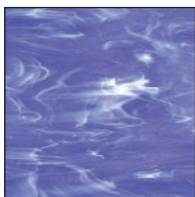

OGT 843.92F
Light Grape/White
Wispy

Opalescent

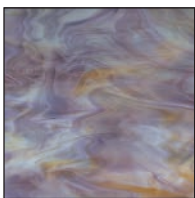

OGT 240.72F
Mauve

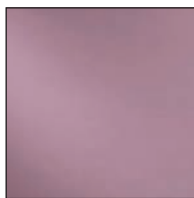

OGT 240.74F
Lilac

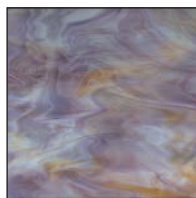

OGT 641.7F
Purple/ Amber/
White

Red and Champagne

Transparent



OGT 591.1WF
Pink Champagne
Waterglass®

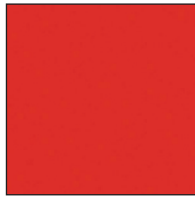

OGT 60 611F
Light Cherry Red



OGT 151F
Cherry Red

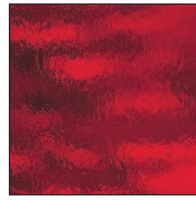

OGT 151RRF
Cherry Red
Rough Rolled

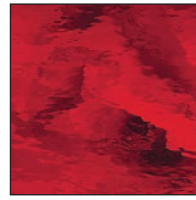

OGT 151WF
Cherry Red
Waterglass®



OGT 152F
Ruby Red



OGT 152RRF
Ruby Red Rough
Rolled



OGT 152WF
Ruby Red
Waterglass®



OGT 152AF
Ruby Red Artique®

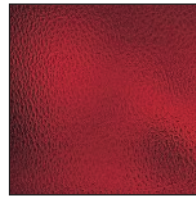

OGT 152GF
Ruby Red Granite

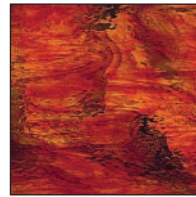

OGT 451.20WF
Ruby Red/ Amber
Waterglass®

Translucent



OGT 891.81F
Pink Champagne
Wispy



OGT 359.1F
Red/ White Wispy



OGT 357.1F
Red/ White

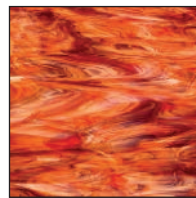

OGT 6051.83CCF
Autumn Flame
Pearl Opal

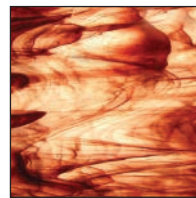

OGT 605.85CCF
Sierra Red Pearl

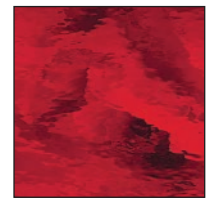

OGT 151IRF
Cherry Red
Transparent Irid

Semi-Translucent

Iridescent

Opalescent



OGT 291.61F
Champagne

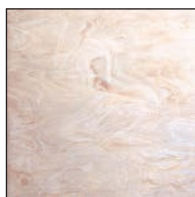

OGT 891.61F
Pink Champagne

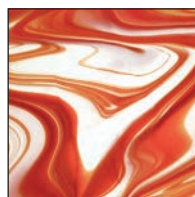

OGT 675.5F
White/ Orange-Red



OGT 250.72F
Red



OGT 60 602F
Flame

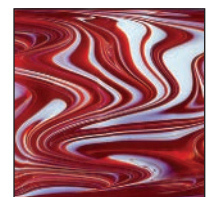

OGT 355.1F
Strawberries & Cream
OpalArt™

*More Aventurine, Spirit™ & OpalArt™ Sheet Glass
See Glass Families which can be found on page 36-37.
Aventurine colors are available in Frit also!*

Oceanside Compatible™

Yellow

Transparent



OGT 161F
Yellow

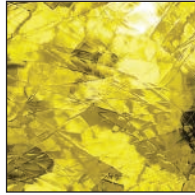

OGT 161AF
Yellow Artique®

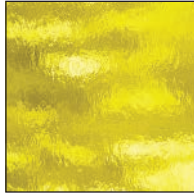

OGT 161RRF
Yellow Rough Rolled

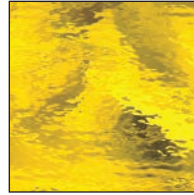

OGT 161WF
Yellow Waterglass®

Semi-Translucent

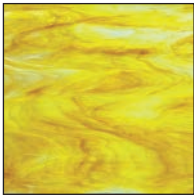

OGT 6061.81CCF
Meadowlark
Pearl Opal

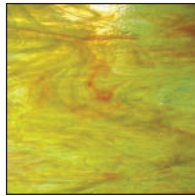

OGT 6067.83CCF
Mimosa Pearl Opal



OGT 367.1F
Yellow/ White

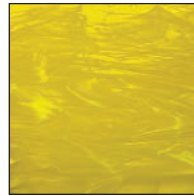

OGT 369.1F
Yellow/ White Wispy

Translucent

Opalescent



OGT 365.1F
White/ Yellow



OGT 260.72F
Yellow



OGT 267.72F
Sunflower



OGT 60 355F
Marigold

Orange

Transparent



OGT 171AF
Orange Artique®



OGT 171RRF
Orange Rough Rolled



OGT 171F
Orange

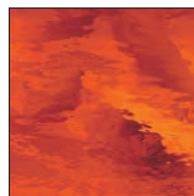

OGT 171WF
Orange Waterglass®

Semi-Translucent



OGT 377.1F
Orange/ White

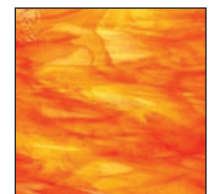

OGT 6076.83CCF
Inferno Pearl Opal

Translucent

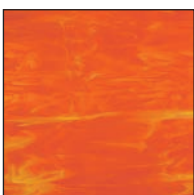

OGT 379.1F
Orange/ White Wispy

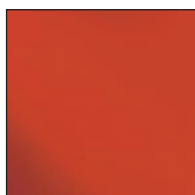

OGT 571.1F
Rust



OGT 271.71F
Persimmon



OGT 270.72F
Orange

Opalescent

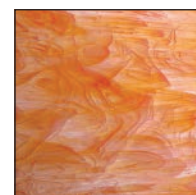

OGT 375.1F
White/ Orange

Black and Gray

Transparent



OGT 180.8F
Pale Gray

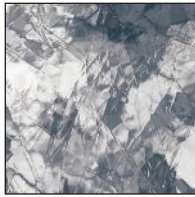

OGT 180.8AF
Pale Gray Artique®

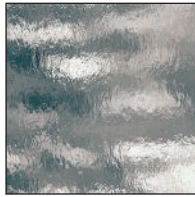

OGT 180.8RRF
Pale Gray
Rough Rolled



OGT 180.8WF
Pale Gray
Waterglass®

Translucent



OGT 389.1F
Pale Gray/ White
Wispy

Semi-Translucent

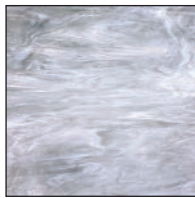

OGT 387.2F
Gray/ White

Thin

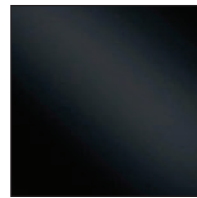

OGT 10092MMF
2mm Black Opal

Opalescent



OGT 385.2F
White/ Light Gray



OGT 818.54F
White/Gray Taupe
Wispy



OGT 818.56F
Gray Blue

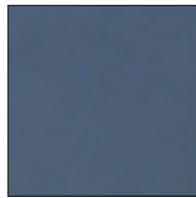

OGT 60 078F
Payne's Gray

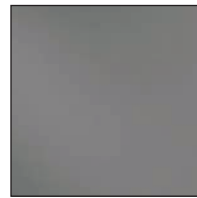

OGT 280.72F
Pewter

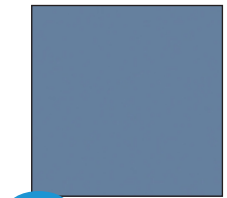

NEW OGT 60 079F
Chambray

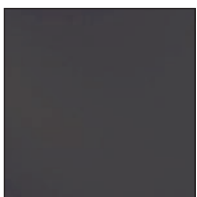

OGT 280.76F
Charcoal

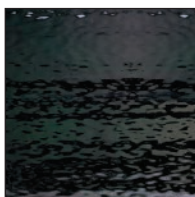

OGT 1009WF
Black Waterglass®

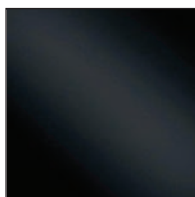

OGT 1009F
Black

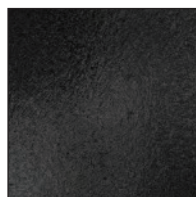

OGT 1009AVF
Aventurine Black



NEW OGT 680.2F
Sterling Spirit™



NEW OGT 680.6F
Cinder Spirit™
Charcoal/Opal

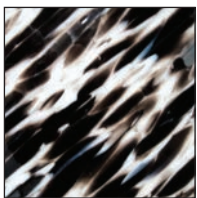

OGT 4001F
Murano Spirit™



OGT 3005.9F
Licorice Swirl
OpalArt™

Iridescent



NEW OGT 1009IRF
Black Irid
2 mm

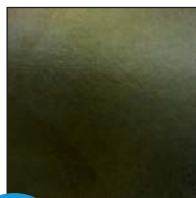

NEW OGT 1009SNMIRF
Black Satin
Chrome Irid

Oceanside Compatible™

Glass Families

Iridescent



OGT 200IRF
White Opal Irid



OGT 100ICEIRF
Icicle Clear Irid

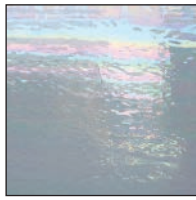

OGT 100WIRF
Clear Waterglass® Irid



OGT 100HIRF
Clear Hammered Irid



OGT 100GIRF
Clear Granite Irid



OGT 125IRF
Dark Green
Transparent Irid

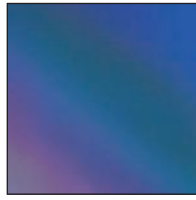

OGT 136IRF
Dark Blue
Transparent Irid

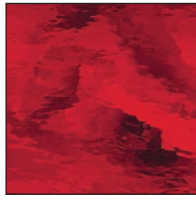

OGT 151IRF
Cherry Red
Transparent Irid

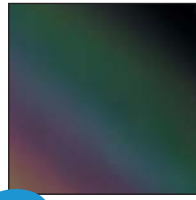

NEW OGT 1009IRF
Black Irid



NEW OGT 1009SNMIRF
Black Satin
Chrome Irid

Reactive



OGT 60 003F
Red Reactive Transparent
Double Rolled



OGT 60 045F
Red Reactive Opal
Double Rolled



OGT 210.73F
Vanilla Cream Opal

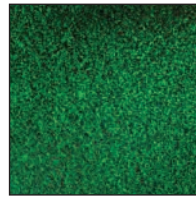

OGT 128AVF
Aventurine Green

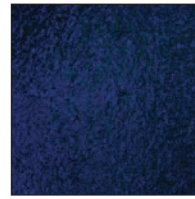

OGT 138AVF
Aventurine Blue

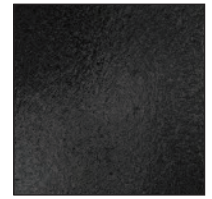

OGT 1009AVF
Aventurine Black

Aventurine

OpalArt™

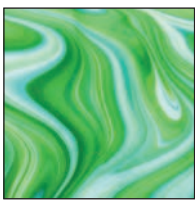

OGT 623.52F
Lagoon OpalArt™



OGT 634.52F
Blackberry Cream
OpalArt™

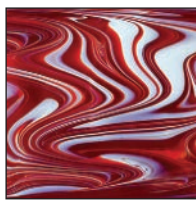

OGT 355.1F
Strawberries & Cream
OpalArt™

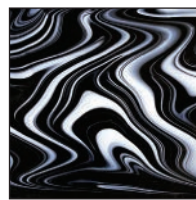

OGT 3005.9F
Licorice Swirl
OpalArt™



NEW OGT FRSWF
Southwest
Fusers Reserve™



NEW OGT FR67F
Polar Vortex Blue
Aventurine OpalArt™
stir Fusers Reserve™

Transparent - Light transmission is unobstructed by the introduction of opalescent glass or other material.

Translucent - These mixed glasses have a high transparent content allowing light to pass through in many or most areas.

Semi-Translucent - Semi-Translucent mixes have a higher Opalescent content, therefore allowing less light to pass through the sheet, or pass through in only small areas.

Opalescent - These glasses are primarily or completely opalescent, reflecting most light.

Glass Families (Continued)

Spirit™

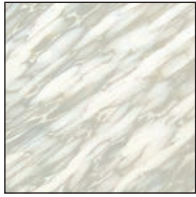

OGT 410.7F
Monterrey Spirit™

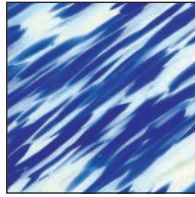

OGT 431.76F
Vienna Spirit™

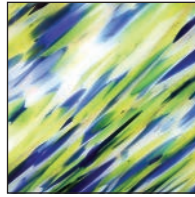

OGT 4361.76F
Atlantis Spirit™

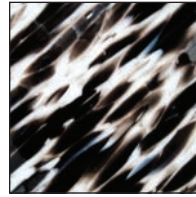

OGT 4001F
Murano Spirit™



OGT 480.2F
London Fog Spirit™
Pewter/Clear



OGT 480.6F
Harbor Gray Spirit™
Charcoal/Clear



NEW OGT 680.2F
Sterling Spirit™

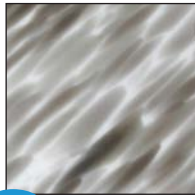

NEW OGT 680.6F
Cinder Spirit™
Charcoal/Opal

Glass Packs

Rack Pack - Non-Fusible & Fusible Mix



This Rack Pack features 16 or more different products in a pleasing range of styles and colors of gorgeous non-fusible Artisan Gems and fusible Oceanside glass. Each Rack Pack comes as a sturdy (and handy) wooden box containing a total of 80 pieces of 12 X 12 in. sheet glass (weighs approx. 140 pounds). Factory selected and packed. These Rack Packs will

contain a mix of both Fusible and Non-Fusible glass, in a variety of colors and textures. Fusible sheets will be labeled with F as the suffix. This Item Ships Via Truck Only.

Item #	Description	Pieces	Piece Size
OGT RPAG	Non-Fusible & Fusible Mix	80	12x12"

Fusible Range Rack Pack



The Fusible Range Rack Pack features 16 or more different products in a pleasing range of styles and colors of gorgeous 96 COE fusible glass. Each Rack Pack comes as a sturdy (and handy) wooden box containing a total of 80 pieces of 12X12 sheet glass (weighs approx. 140 pounds). Factory selected and packed. Oceanside Fusible Range glass is Tested

Oceanside Compatible™, yet falls outside of a stock item's standard visual characteristic range (color, translucency, surface, mix, etc.). These are high quality fusible products that have only been identified as FR as a courtesy to professional artisans who require stricter color tolerances for their product lines. This Item Ships Via Truck Only.

Item #	Description	Pieces	Piece Size
OGT RPFR	Fusible Range Rack Pack	80	12x12"

Master Sample Set



The OGT Master Sample Set is your guide to the Oceanside Compatible™ line. Each set includes 2 boxes and approximately 260 color chips (4 x 4 in. sample piece) per set. Dimensions: 13 x 8.25 x 4.75 in. per box Weight: 27 lbs per box (55 lbs per set)

Item #	Description	Pieces	Piece Size
OGT MSS	Master Sample Set	260	4x4"

Oceanside Compatible™



Oceanside Numbering System

Oceanside Numbering System

The Continuous Ribbon Numbering System (Glasses Originating From Spectrum).

Oceanside glass originating from Spectrum Glass Company is classified by a code system that attempts to identify colors by number, and in most cases describes lightness or darkness, color dominance, light transmission and texture. Letters are used to additionally ascribe characteristics such as glass family or texture. The system is imperfect, and most rules have their exceptions – especially since the system has spanned over 40 years of growth and evolution. What follows is based on the original intentions of the system with notes about changes that have affected its accuracy.

The numerical portion of the code has digits to designate:

- Category/Series – general product description (1st digit)
- Color(s) (2nd digit)
- Intensity of color (lightness / darkness)
 - Note the current system eliminated all decimal points, so that there is now considerable deviation of this attribute in the palest colors.
- Degree of translucency
 - The degree of light transmission, as affected by the proportion of Opal, white or colored, in the product. Actual light transmission is also related to the color intensity and texture of the glass. The system uses numbers 5-9, the higher the number being the most Transparent.

Category/Series	Color	Intensity	Translucency
100 series = Transparent/Cathedral (single non-Opal colors).	1 = Amber	1 to 2 = light	5 = Semi-dense (Mostly Opal with swirls of Transparent color)
200 series = Opal glasses, either solid colors or non-white Opals in a Transparent mix.	2 = Green	3 to 4 = medium	6 = Semi-translucent
300 series = Mix of single Transparent color with white Opal.	3 = Blue	5 to 6 = dark	7 = Translucent (About 50% Transparent color, 50% Opal)
400 series = Mix of two Transparent colors.	4 = Purple	7 to 9 = very dark	8 = Semi-transparent
500 series = One Transparent color described by blended hues (like greenish blue).	5 = Red		9 = Most transparent (Mainly Transparent color with swirls of Opal, "Wispy")
600 series = Multi-color mixes (3+) including white Opal.	6 = Yellow		
700 series = Multi-color mixes (3+) not including white.	7 = Orange		
800 series = One Blended-hue Transparent (500 series) mixed with white Opal.	8 = Gray		
	9 = Pink		
	0 = Clear		
	00 = Black		

Glass Reactions

When certain glass combinations become hot enough, they can produce an interface color, or reaction, as the ions in each adjacent glass mingle together. Two Oceanside Compatible™ products, Red Reactive Transparent (60-003-F), and Red Reactive Opal (60-045-F), were specifically developed to react when fused against Copper-bearing glasses, most often producing a deep reddish color where they intersect. Transparent and Opal Red Reactive formulas are also available in Accessory products.

Glasses containing Sulfur also react when fused next to Copper-bearing glasses, producing a range of different reaction levels at the interface that is sometimes much more subtle, but still distinct and interesting.

Vanilla Cream Opal (210-73S-F) is a high Sulfur content glass that is so reactive, it even changes from within. After full fusing, the interior of the glass stays its pre-fused buttery off-White color while the exterior brightens to a beautiful vivid and slightly warm White.

Non-Fusible Sheet Glass



Oceanside also produces non-fusible Baroque art glass. Baroque offers beautiful eddies of pristine white, or deep burgundy (OGT BRBURGUNDY) swirled across a clear base.

This item is intended for stained glass, mosaics and other cold working applications. It is not intended to be kilnformed/fused.

Priced by the sq. ft, sheet size is 24 x 48 in.; 8 sq. ft.

Non-Fusible

Baroque

Transparent



OGT BRCLEAR
Clear Baroque

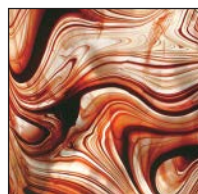

OGT BRBURGUNDY
Burgundy on Clear
Streaky Baroque

Translucent

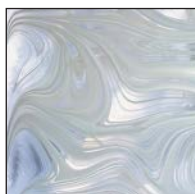

OGT BR308
White on Clear
Baroque

Iridescent Textures

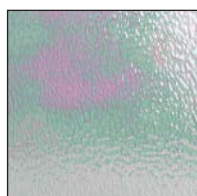

OGT IR100G
Clear Granite
Mother-of-Pearl
Iridized



OGT IR100H
Clear Hammered
Mother-of-Pearl
Iridized



OGT IR100W
Clear Waterglass®
Mother-of-Pearl
Iridized



OGT IR309
Clear/ White Wispy
Mother-of-Pearl
Iridized

Glass Packs

Rack Pack - Non-Fusible & Fusible Mix



This Rack Pack features 16 or more different products in a pleasing range of styles and colors of gorgeous non-fusible Artisan Gems and fusible Oceanside glass. Each Rack Pack comes as a sturdy (and handy) wooden box containing a total of 80 pieces of 12 X 12 in. sheet glass (weighs approx. 140 pounds). Factory selected and packed. These Rack Packs will

contain a mix of both Fusible and Non-Fusible glass, in a variety of colors and textures. Fusible sheets will be labeled with F as the suffix.

This Item Ships Via Truck Only.

Item #	Description	Pieces	Piece Size
OGT RPAG	Non-Fusible & Fusible Mix	80	12x12"



The Paul Wissmach Glass Company was established in 1904. Many of the color batches used by Wissmach at the turn of the century are still used today, and new glasses are continually added.

Wissmach produces a variety of colors and textures. They are known particularly for their English Muffle, Mystic, and Wispy lines (yes, wispy, not wispy, as in Wissmach Wispy.) They are also known for their dazzling opalescents, cathedrals and streakies.



Recent additions to Wissmach Art Glass include Wissmach 96 COE fusible glass sheets and frit. Sheet size: Approximately 32 x 42" (81 x 107cm), or 9.33ft (.87m²). Average sheet thickness: 1/8" (3mm). D&L can special order up to 32 x 84" sheets (18.67 sq. ft.). Thin sheets (2mm) are 32 x 21". Different thicknesses are also available, 4mm, 5mm, and 6mm. Call or visit dlartglass.com.

Clear, Texture, Thin & Thick

Thin (2mm)

Thick (5mm)

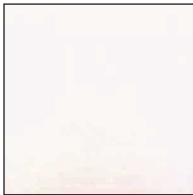

WI 96 01 2MM
Clear



WI 96 01 FLOR
Clear Florentine

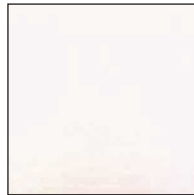

WI 96 01 5MM
Clear

Transparent



WI 96 01
Clear



WI 96 11
Honey



WI 96 12
Cinnamon



WI 96 13
Deep Sky Blue



WI 96 15
Cornflower Blue

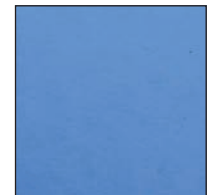

WI 96 16
Sapphire Blue



WI 96 17
Garden Green



WI 96 18
Emerald Coast



WI 96 19
Peacock Feather



WI 96 20
Midnight Blue

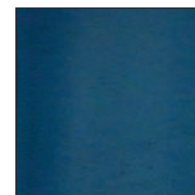

WI 96 43
Sea Blue

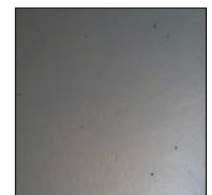

WI 96 46
Grey

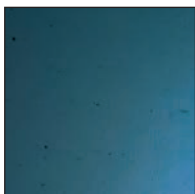

WI 96 47
Steel Blue

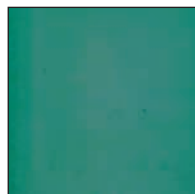

WI 96 50
Turquoise Green

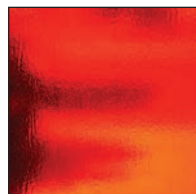

WI 96 51
Orange Red

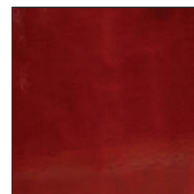

WI 96 52
Red



WI 96 59
Yellow

Opal



WI 96 02
Black



WI 96 03
White



WI 96 04
Classic Violet



WI 96 05
Superior Blue

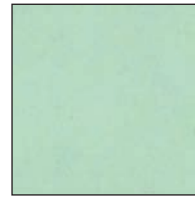

WI 96 06
Pale Green



WI 96 07
Olive Green



WI 96 08
String of Pearls



WI 96 09
Oyster Pearl

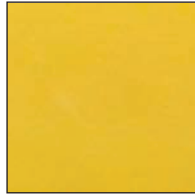

WI 96 10
Gold Tone Striker



WI 96 14
Reactive Blue



WI 96 40
Orange/ Red Striker



WI 96 41
Dark Red



WI 96 42
Orange



WI 96 58
Bronze

Thin (2mm)

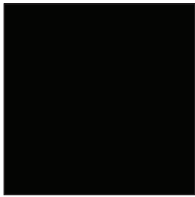

WI 96 02 2MM
Black

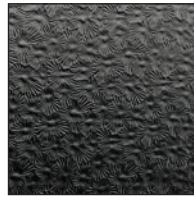

WI 96 02 FLOR
Black Florentine

Thick (5mm)



NEW WI 96 02 5MM
Black

Prisma™

Prisma is a mix of 2 or 3 colors which can result in some additional hues. The first part of the color name is the most dominant color.

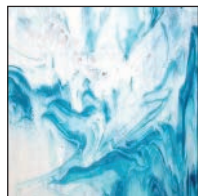

WI 96 21
White/ Deep Sky
Blue Tr.



WI 96 22
Crystal/ Deep Sky
Blue Tr.



WI 96 23
White/ Superior Blue



WI 96 24
Crystal/ Superior Blue



WI 96 25
Crystal/ Black



WI 96 26
White/ Crystal

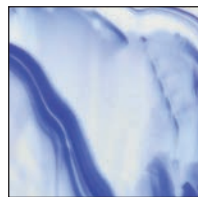

WI 96 28
White/ Dark Blue Tr.

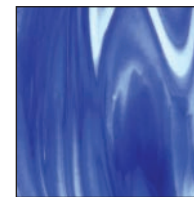

WI 96 29
Dark Blue Tr./ White



WI 96 30
Crystal/ Dark Blue Tr.



WI 96 31
White/ Violet



WI 96 32
Olive Green/ White



WI 96 33
White/ Olive Green

Tr. = Transparent.

Opaque colors can strike a darker hue. For Wissmach reactive glass see page 43.



Prisma™ (Continued)



WI 96 34
Olive Green/ Blue



WI 96 35
Blue Tr./ Olive Green

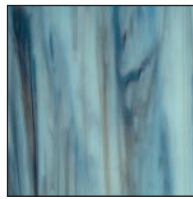

WI 96 36
Black/ Pearl



WI 96 44
Crystal/ Sea Blue Tr.

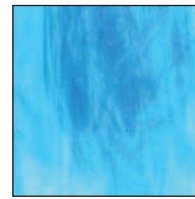

WI 96 45
Sea Blue Tr./ Crystal



WI 96 48
White/ Steel Blue Tr.

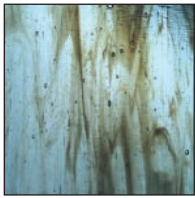

WI 96 49
Steel Blue Tr./ White



WI 96 54
Honey Tr./ White/
Crystal



WI 96 55
Garden Green Tr./
White/ Crystal



WI 96 56
Crystal/ Garden
Green Tr.



WI 96 60
Grey w/White

Luminescent

Luminescent glass is similar to other iridescent coatings. Different effects can be achieved when firing with the coated side up or down. Fire with the coated side down, coating will intensify. Fire capped with clear glass and the luminescent coating will completely fade.



WI 96 01 LUM
Clear
Luminescent

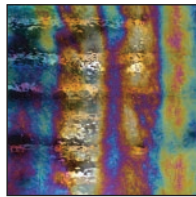

WI 96 02 LUM
Black Opal
Luminescent



WI 96 03 LUM
White Opal
Luminescent

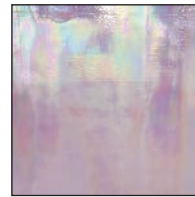

WI 96 04 LUM
Classic Violet Opal
Luminescent



WI 96 05 LUM
Superior Blue Opal
Luminescent



WI 96 06 LUM
Pale Green Opal
Luminescent



WI 96 07 LUM
Olive Green Opal
Luminescent



WI 96 08 LUM
String of Pearls Opal
Luminescent



WI 96 09 LUM
Oyster Pearl Opal
Luminescent



WI 96 11 LUM
Honey Tr.
Luminescent



WI 96 12 LUM
Cinnamon Tr.
Luminescent



WI 96 13 LUM
Deep Sky Blue Tr.
Luminescent

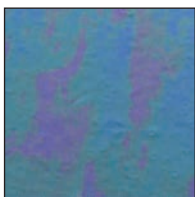

WI 96 15 LUM
Cornflower Blue Tr.
Luminescent



WI 96 16 LUM
Sapphire Blue Tr.
Luminescent

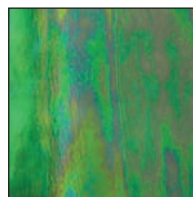

WI 96 17 LUM
Garden Green Tr.
Luminescent

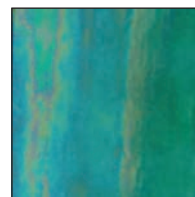

WI 96 18 LUM
Emerald Coast Tr.
Luminescent

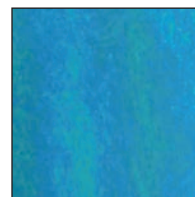

WI 96 19 LUM
Peacock Feather Tr.
Luminescent

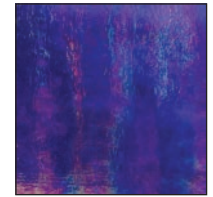

WI 96 20 LUM
Midnight Blue Tr.
Luminescent

Tr. = Transparent.

Opaque colors can strike a darker hue. For Wissmach reactive glass see page 43.

Luminescent (Continued)



WI 96 21 LUM
White/ Deep Sky
Blue Tr. Luminescent



WI 96 22 LUM
Crystal/ Deep Sky
Blue Tr. Luminescent



WI 96 23 LUM
White/
Superior Blue
Luminescent



WI 96 26 LUM
Crystal/ White Opal
Luminescent



WI 96 30 LUM
Crystal/ Dark Blue Tr.
Luminescent

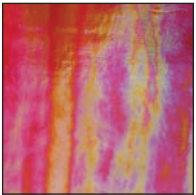

WI 96 40 LUM
Orange/Red Opal
Striker Luminescent

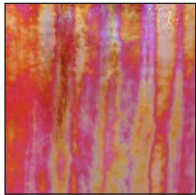

WI 96 41 LUM
Dark Red Opal
Luminescent



WI 96 42 LUM
Orange Opal
Luminescent



WI 96 43 LUM
Sea Blue Tr.
Luminescent



WI 96 46 LUM
Dark Grey Tr.
Luminescent



WI 96 47 LUM
Steel Blue Tr.
Luminescent

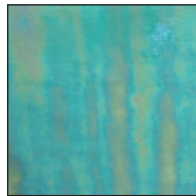

WI 96 50 LUM
Turquoise Green Tr.
Luminescent

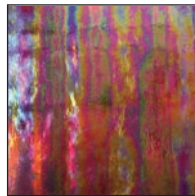

WI 96 52 LUM
Red Tr.
Luminescent



WI 96 59 LUM
Yellow Tr.
Luminescent

Reactive

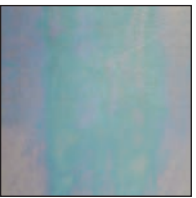

WI 96 14 LUM
Reactive Blue Opal



WI 96 27
Crystal/ Reactive Blue



WI 96 37
Reactive Blue/
Oyster Pearl



WI 96 38
Reactive Blue/ Black

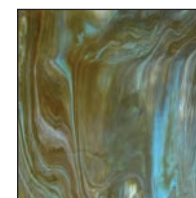

WI 96 39
Oyster Pearl/
Reactive Blue



NEW WI 96 37 LUM
Reactive Blue/ Oyster
Pearl Luminescent

96 COE Fusible Sample Box



WI 96 SB
Wissmach 96 Fusible Sample Box
Includes 61 pieces of Wissmach 96 COE
glass, each approximately 3 1/2 x 2".

D&L carries a full range of coordinating FRIT!



Powder
(P)



Fine
(F)



Medium
(M)



Coarse
(C)

Sold in 1lb and 4lb jars.



Available in Opal & Transparent
See them all at dltartglass.com

Tr. = Transparent.
Opaque colors can strike a darker hue.



Sheet size: Approximately 32 x 42" (81 x 107cm), or 9.33ft (.87m2). Average sheet thickness: 1/8" (3mm). D&L can special order up to 32 x 84" sheets (18.67 sq. ft.). Thin sheets (2mm) are 32 x 21". Different thicknesses are also available, 4mm, 5mm, and 6mm. Call or visit dlartglass.com.

Cathedral

Clear Texture



WI 01 CLA
Clear Corella Classic



WI 01 CORTEX
Clear Cortex



WI 01 CUBE
Clear Cube



WI 01 DEW
Clear Dew Drop



WI 01 FC
Clear Figure C



WI 01 FLEM
Clear Flemish



WI 01 FLOR
Clear Florentine



WI 01 G
Clear Granite



WI 01 HAM
Clear Hammered



WI 01 MOSS
Clear Moss



WI 01 MY
Crystal Mystic



WI 01 RIP
Clear Ripple



WI 01 SEEDY
Clear Seedy
WI L01SEEDY 84
Large 32 x 84 in.



WI 01 SEV
Clear Seville



WI 01 STREAMX
Clear Stream-X

Clear Texture Iridized



WI 01 DEW IR
Clear Dew Drop
Iridized



WI 01 FLOR IR
Clear Florentine
Iridized



WI 01 RIR
Clear Ripple Iridized



Cathedral (Continued)

Cathedral Textures & Iridized

Cathedral Colors



WI 0002
Pale Amber
Cathedral



WI 18
Medium Red
Cathedral



WI 18D
Medium/ Dark Red
Cathedral



WI 18DD
Dark Red Cathedral



WI 18L
Medium Orange
Cathedral



WI 18LL
Light Orange
Cathedral



WI 31
Yellow Cathedral



WI 158
Medium Copper Blue
Cathedral

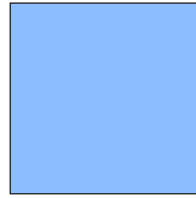

WI 189
Light Cobalt Blue
Cathedral

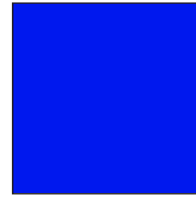

WI 243
Medium Blue/ Light
Purple Cast
Cathedral



WI 300
Medium Sky Blue
Cathedral

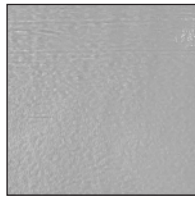

WI 555
Light Gray
Cathedral

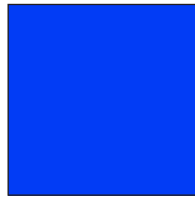

WI 1118
Medium Cobalt Blue
Cathedral



Cathedral (Continued)

Corella Classic



WI 0002 CLA
Pale Amber
Corella Classic



WI 310 CLA
Dark Amber Corella
Classic



WI 18 CLA
Medium Red
Corella Classic

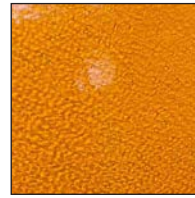

WI 31 CLA
Cadmium Yellow
Corella Classic



NEW **WI 34 CLA**
Medium Amber
Corella Classic



WI 45 CLA
Medium Amber
Corella Classic

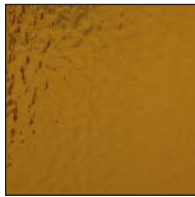

WI 48 CLA
Dark Amber
Corella Classic

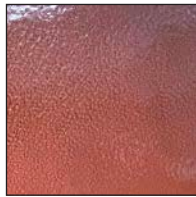

WI 50 CLA
Dusky Rose
Corella Classic



WI 118 CLA
Light Blue Gray
Corella Classic



WI 134 CLA
Medium Purple
Corella Classic



WI 135 CLA
Light-Medium Purple
Corella Classic



WI 158 CLA
Medium Copper Blue
Corella Classic



WI 189 CLA
Light Cobalt Blue
Corella Classic



WI 218 CLA
Light Violet
Corella Classic



WI 220 CLA
Cobalt Blue
Corella Classic



WI 241 CLA
Dark Purple
Corella Classic



NEW **WI 276 CLA**
Medium Peach/
Bronze Corella
Classic



WI 311V CLA
Medium Violet
Corella Classic



WI 341 CLA
Medium Blue
Corella Classic



WI 346 CLA
Dark Yellow Green
Corella Classic



WI 364 CLA
Medium Teal Blue/
Green Corella Classic



WI 418 CLA
Light Mauve
Corella Classic

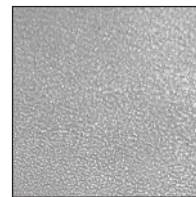

WI 555 CLA
Light Gray
Corella Classic



WI 300 CLA
Medium Sky Blue
Corella Classic

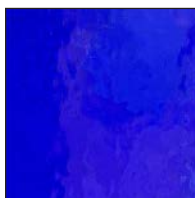

WI 1118 CLA
Medium Cobalt Blue
Corella Classic



WI X118 CLA
Light Blue Gray
Corella Classic



WI X CLA
Medium Copper Blue
Corella Classic

D - Dense opal base

L - Light opal base

LL - Streaky

WO - Opalescent

Cathedral (Continued)

Cathedral Textures & Iridized (Continued)

Cortex



WI 34 CORTEX
Medium Amber
Cortex

Florentine



NEW WI 0002 FLOR
Light Amber
Florentine



WI 18 FLOR
Medium Red
Florentine



WI 34 FLOR
Medium Amber
Florentine

Granite

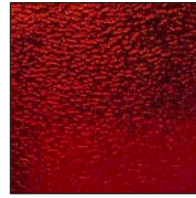

WI 18G
Medium Red
Granite

Ripple

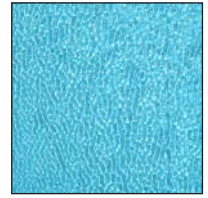

WI 158R
Medium Copper
Blue Ripple

Mystic



WI 0001 MY
Pale Amber
Mystic

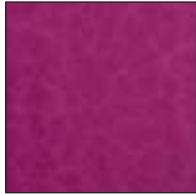

WI 241 MY
Dark Purple
Mystic

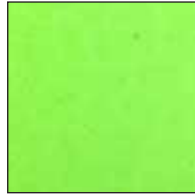

WI 286 MY
Medium Yellow
Green Mystic

Wisspy Mystic



WI 25 MY
Aqua Blue Green
Wisspy Mystic



WI 1146 MY
Medium Yellow
Green Mystic
Wisspy

Seedy



WI 49 SEEDY
Dark Amber
Seedy

Iridized



WI 189IR
Light Cobalt Blue
Transparent Iridized

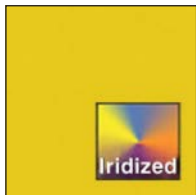

WI 207IR
Yellow Cast Opal
Iridized

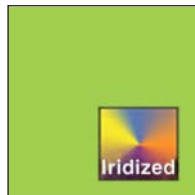

WI 286IR
Medium Yellow Green
Transparent Iridized

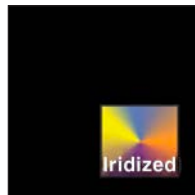

WI BLACK IR
Black Iridized

Ripple Iridized

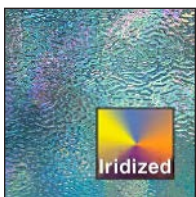

WI 158RIR
Medium Copper Blue
Iridized Ripple

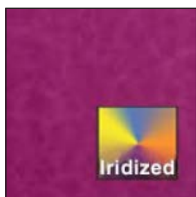

WI 241RIR
Dark Purple Ripple
Iridized



WI 300RIR
Medium Sky Blue
Transparent Ripple
Iridized



Dense Opal Base



WI 1D
Silver Yellow w/Opal

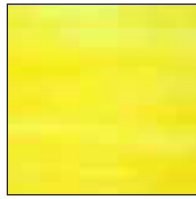

WI 2D
Yellow w/Opal

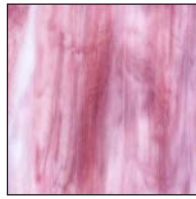

WI 7D
Gold Pink/ Opal



WI 14D
Gold Pink/ Silver/
Opal

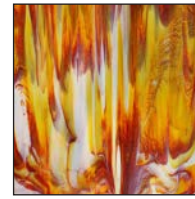

WI 17D
White Opal swirl
w/Red/ Orange

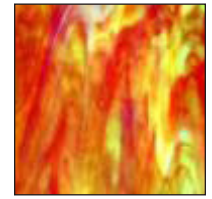

WI 25D
Orange/ Green/
Opal



WI 27D
Selenium Orange/
Opal



WI 28D
Orange/ Opal

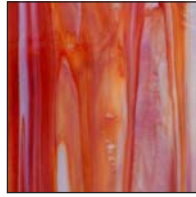

WI 29D
Dark Red/ Opal

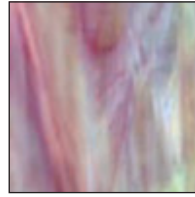

WI 35D
Gold Pink/ Silver/
Light Blue/ Opal



WI 51DD
Dense White Cast
Opal

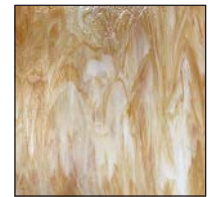

WI 58D
Medium Amber/
Opal

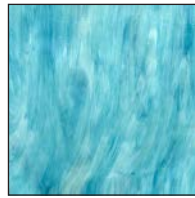

WI 87D
Sky Blue/ Opal

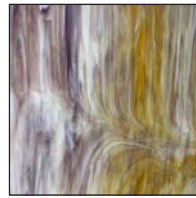

WI 94D
Medium Purple/
Amber/ Opal



WI 101D
Dark Green/ Opal

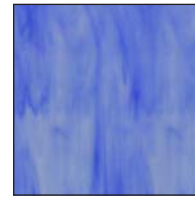

WI 118D
Cobalt Blue/ Opal



WI 51DDXXM
Opal Swirled
w/Crystal



WI 145D
Dark Amber/ Opal



WI 197D
Dark Blue/ Medium
Green/ Opal

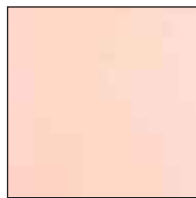

WI 204
Pink Cast Opal

NEW **WI 250D**
Aqua Green/ Opal



WI 325D
Light Amber/ Opal

NEW **WI 326D**
Less Light Amber/
Opal



WI 503D
Dark Gray/ Brown
Swirled w/ Opal



WI 562D
Opal w/Streaks of
Steel Blue

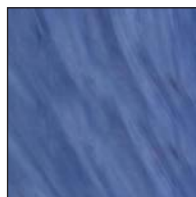

WI 563D
Steel Blue w/Opal



WI 569D
Champagne/ Opal



WI 600D
Dense Opal Swirled/
Light Gray



WI BLACK
Black



WI P51DD
Dense Pink Cast Opal

D - Dense opal base

L - Light opal base

LL - Streaky

WO - Opalescent

Dense Opal Base (Continued)

Dense Opal Base Textures & Textured Iridized

Granite



WI 27D G
Selenium Orange/
Opal Granite



WI 58DG
Medium Amber/
Opal Granite

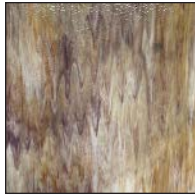

WI 94D G
Medium Purple/
Amber/ Opal Granite



WI 101DG
Dark Green/ Opal
Granite

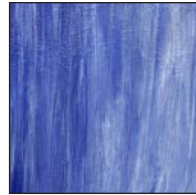

WI 118D G
Cobalt Blue/ Opal
Granite



WI 145DG
Dark Amber/ Opal
Granite

Hammered



WI 55D HAM
Amber/ Green/ Opal
Hammered

Moss

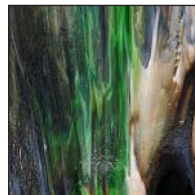

WI 59D MOSS
Dark Brown/Green/
Opal Moss

Ripple



WI 7D RIP
Gold Pink/ Opal
Ripple



WI 503D R
Dark Gray/ Brown/
Opal Ripple

Stream-X



WI 58D SX
Medium Amber/
Opal Stream-X



WI 325D SX
Light Amber/ Opal
Stream-X

Victorian Mottle



NEW **WI 325 VM**
Light Amber/ Opal
Victorian Mottle
Sheet Size 28 x 36"

Iridized

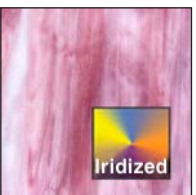

WI 7DIR
Gold Pink/ Opal
Iridized

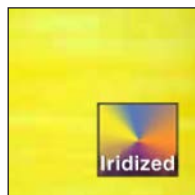

WI 2DIR
Yellow w/Opal
Iridized



WI 27DIR
Orange/ Opal
Iridized

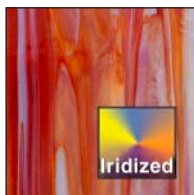

WI 29DIR
Dark Red/ Opal
Iridized

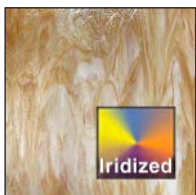

WI 58DIR
Medium Amber/
Opal Iridized

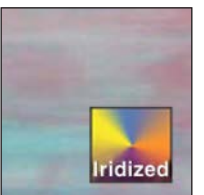

WI 85DIR
Medium Purple/ Sky
Blue/ Opal Iridized

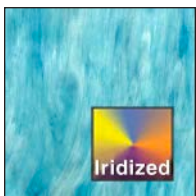

WI 87DIR
Sky Blue/ Opal
Iridized

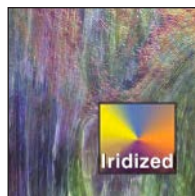

WI 197DIR
Dark Blue/ Medium
Green/ Opal Iridized

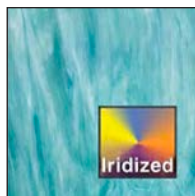

WI 250DIR
Aqua Green/ Opal
Iridized



Opal L-Density



WI 2L
Yellow w/ Light Opal

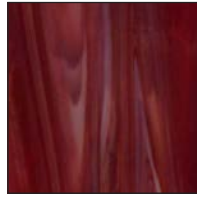

WI 12L
Copper Red Swirled
w/Light Opal



WI 14L
Gold Pink/Silver/
Light Opal

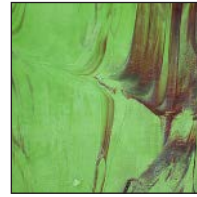

WI 23L
Light Green Opal
Swirled w/Copper Red



WI 29L
Dark Red w/Light
Opal



WI 55L
Amber/ Green/ Light
Opal



WI 66L
Dark Purple
w/ Light Opal



WI 78L
Medium Amber/
Green w/Light Opal



WI 119L
Cobalt Blue/ Light
Opal



WI 170L
Light Blue w/Pale
Amber & Light White
Opal



WI 171L
Light Blue & Pale
Amber w/Light White
Opal



WI 172L
Pale Amber w/Light
Blue & Light White
Opal

Opal L-Density Textures & Iridized

Corella Classic



WI 58L CLA
Medium Amber/
Light Opal Corella
Classic

Granite



WI 12LG
Copper Red Swirled/
Light Opal Granite

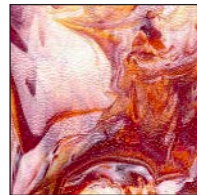

WI 27L G
Orange/ Light Opal
Granite

Ripple



WI 7L R
Gold Pink/ Light
Opal Ripple



WI 87L R
Sky Blue/ Light Opal
Ripple

Iridized



WI 266LIR
Light Mauve swirl /
Light Opal Iridized

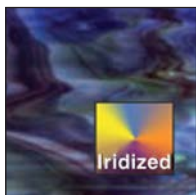

WI 441LIR
Dark Purple/ Dark
Blue/ Medium
Green/ Light Opal
Iridized



WI 563LIR
Steel Blue/ Light
Opal Iridized



Wisspy Opal



WI WO1
Silver Yellow/ Wispy Opal and/ or Crystal Base

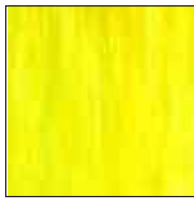

WI WO2
Cadmium Yellow/ Wispy Opal



WI WO4
Gold Pink/ Green/ Wispy Opal



WI WO7
Gold Pink/ Wispy Opal



WI WO14
Gold Pink/ Silver/ Wispy Opal



WI WO17
Wispy White Opal swirled w/Red/ Orange



WI WO25
Wispy White Opal swirled w/Orange/ Green



WI WO27
Selenium Orange/ Wispy Opal

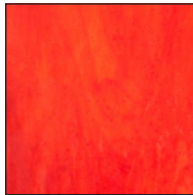

WI WO28
Orange/ Wispy Opal



WI WO29
Dark Red/ Wispy Opal



WI WO35
Gold Pink/ Silver/ Light Blue/ Wispy Opal

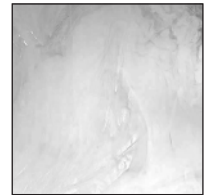

WI WO051
Wispy Opal Swirled w/Crystal



WI WO55
Amber/ Green/ Wispy Opal

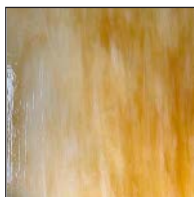

WI WO58
Medium Amber/ Wispy Opal

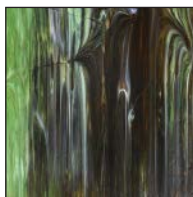

WI WO59
Dark Brown/ Green/ Wispy Opal



WI WO78
Medium Amber/ Green/ Wispy Opal

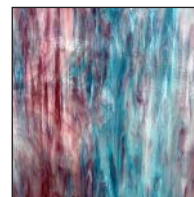

WI WO85
Medium Purple/ Sky Blue/ Wispy Opal



WI WO87
Sky Blue/ Wispy Opal

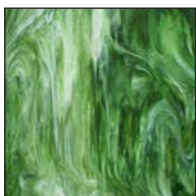

WI WO101
Dark Green/ Wispy Opal



WI WO118
Cobalt Blue/ Wispy Opal



WI WO140
Medium Purple/ Wispy Opal



WI WO197
Dark Blue/ Medium Green/ Wispy Opal

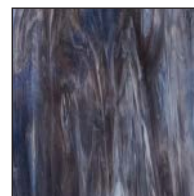

WI WO238
Dark Purple/ Dark Blue/ Wispy Opal



WI WO239
Medium Amber Cast Opal/ Wispy Opal

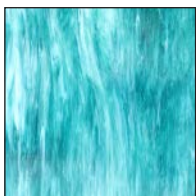

WI WO250
Aqua Green/ Wispy Opal



WI WO325
Light Amber/ Wispy Opal

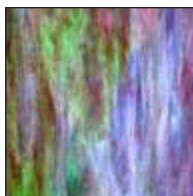

WI WO441
Dark Purple/ Dark Blue/ Medium Green/ Wispy Opal



WI WO502
Medium Gray/ Brown/ Wispy Opal



Wisspy Opal (Continued)

Wisspy Opal Textures & Iridized

Corella Classic



WI WO163 CLA
Medium Purple/
Medium Green/Wisspy
Opal Corella Classic



WI WO58 CLA
Medium Amber/
Wisspy Opal Corella
Classic

Granite



WI WO101 G
Dark Green/ Wisspy
Opal Granite



WI WO217 G
Medium Purple/
Yellow Green/ Wisspy
Opal Granite



WI WO29 G
Dark Red/
Wisspy Opal Granite



WI WO78 G
Medium Amber/
Green/ Wisspy Opal
Granite

English Muffle



WI WO67 EM
Dark Purple/ Wisspy
Opal English Muffle

Moss

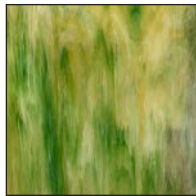

WI WO78 MOSS
Medium Amber/
Green/ Wisspy Opal
Moss



WI WO140 MOSS
Medium Purple/
Wisspy Opal Moss



NEW WI WO325 MOSS
Light Amber/ Wisspy
Opal Moss

Mystic Wisspy



WI WO702 MY
Medium Green w/
Streaks Dark Blue &
White Opal Mystic
Wisspy



WI WO703 MY
Blue w/ Streaks
Purple/White Opal
Mystic Wisspy

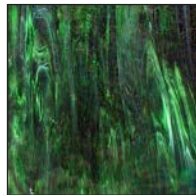

WI WO704 MY
Medium Green w/
Streaks Brown &
White Opal Mystic
Wisspy

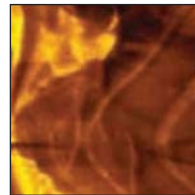

WI WO706 MY
Light Amber
w/Streaks of Brown
& White Opal Mystic
Wisspy



WI WO707 MY
Light Blue w/ Streaks
Dark Blue & White
Opal Mystic Wisspy

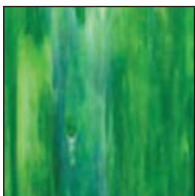

WI WO708 MY
Light Green w/
Streaks Dark Green
& White Opal Mystic
Wisspy

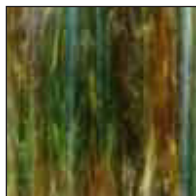

WI WO709 MY
Green w/Streaks
Amber & White Opal
Mystic Wisspy

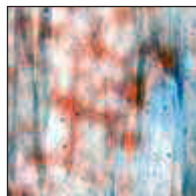

WI WO710 MY
Burgundy w/Streaks
Dark Blue & White
Opal Mystic Wisspy

Wisspy Opal (Continued)

Wisspy Opal Textures & Iridized (Continued)

Ripple

Stream-X



WI WO101 R
Dark Green/ Wisppy
Opal Ripple



WI WO197 R
Dark Blue/ Medium
Green/ Wisppy Opal
Ripple



WI WO051 SX
Wisspy Opal Swirled
w/Crystal Stream-X



WI WO67 SX
Dark Purple/ Wisppy
Opal Stream-X

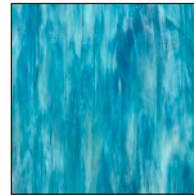

WI WO87 SX
Sky Blue/ Wisppy
Opal Stream-X



WI WO325 SX
Light Amber/ Opal
Wisppy Stream-X

Iridized



WI WO58IR
Medium Amber/
Wisppy Opal Iridized



WI WO87IR
Sky Blue/ Wisppy
Opal Iridized



WI WO87IR G
Sky Blue/ Wisppy
Opal Granite Iridized

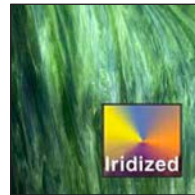

WI WO101IR
Dark Green/ Wisppy
Opal Iridized

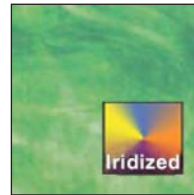

WI WO101IR R
Dark Green/ Wispy
Opal Ripple Iridized

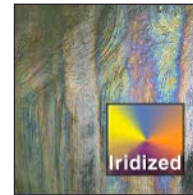

WI WO191IR
Medium Green/
Wisppy Opal Iridized

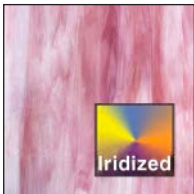

WI WO7IR
Gold Pink/ Wisppy
Opal Iridized



WI WO051IR
Wisspy Opal Swirled
w/ Crystal Iridized



WI WO197IR
Dark Blue/ Medium
Green/ Wisppy Opal
Iridized

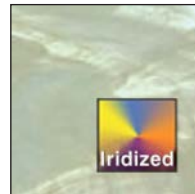

WI WO325IR
Light Amber/ Wisppy
Opal Iridized



WI WO503IR
Wisppy Opal Swirled
w/ Dark Gray/ Brown
Iridized



WI WO613IR
Williamsburg Blue/
Wisppy Opal Iridized



NEW WI WO2180IR
Light Violet/ Wisppy
Opal Iridized



Streaky LL-Density



WI 2LL
Yellow w/ Crystal Streaky



WI 12LL
Copper Red swirled w/Crystal Streaky

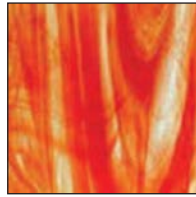

WI 17LL
White Opal swirl w/Red/ Orange Streaky



WI 20LL
Copper Red/ Silver/ Light Opal Streaky



WI 25LL
Orange/ Green/ Crystal Streaky



WI 27LL
Selenium Orange/ Crystal Streaky



WI 28LL
Orange & Opal Streaky



WI 44LL
Burgundy/ Crystal Streaky Rough Roll

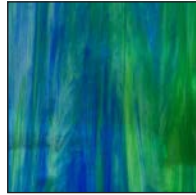

WI 197LL
Dark Blue/ Medium Green/ Crystal Streaky



WI 199LL
Medium Amber/ Dark Amber Brown Streaky

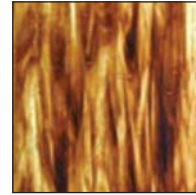

WI 223LL
Light Amber/ Dark Brown Streaky



WI 238LL
Dark Purple/ Dark Blue/ Crystal Streaky



WI 245LL
Medium Amber/ True Green/ Crystal Streaky



WI 264LL
Medium Purple/ Yellow Green/ Sky Blue Streaky

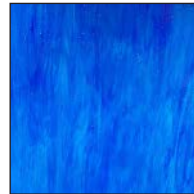

WI 707LL
Light Blue w/Dark Blue Streaks Smooth



WI 831LL
Red/ Yellow Streaky



WI 218OLL
Light Violet/ Crystal Streaky



WI 238NLSP
Medium Purple/ Dark Blue/ Yellow-Green Crystal Streaky



WI 238NLL
Dark Purple/ Dark Blue/ Yellow Green/ Opal Streaky

Streaky LL-Density Textures & Iridized

Corella Classic



WI 25LL CLA
Orange/ Green/ Crystal Streaky Corella Classic



WI 57LL CLA
Medium Green/ Crystal Streaky Corella Classic

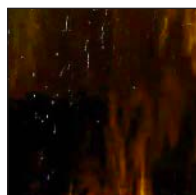

WI 199LL CLA
Medium Amber/ Dark Amber Brown Corella Classic

Figure C



WI 51LL FC
White Cast Opal Translucent Figure C

Streaky LL-Density (Continued)

Streaky LL-Density Textures & Iridized (Continued)

Granite



WI 55LL G
Amber/ Green/
Crystal Streaky
Granite

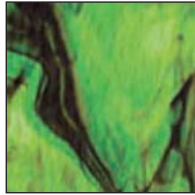

WI 59LL G
Dark Brown/ Green/
Opal/ Crystal
Streaky Granite



WI 163LL G
Medium Purple/
Medium Green/
Crystal Streaky Granite



WI 191LL G
Medium Green/ Crys-
tal Streaky Granite



WI 199LLG
Medium Amber/
Dark Amber Brown
Streaky Granite



WI 197NLLG
Dark Blue/ Yellow
Green/ Light Opal
Streaky Granite



WI 238NLLG
Dark Purple/ Dark
Blue/ Yellow Green/
Crystal Streaky Granite

Mystic Streaky



WI 44LL MY
Burgundy/ Crystal
Mystic Streaky



WI 701LL MY
Medium Purple
Mystic Streaky

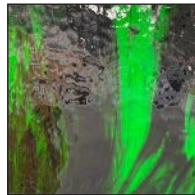

WI 704LL MY
Medium Green/
Brown Mystic Streaky

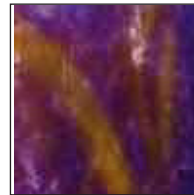

WI 705LL MY
Violet/ Medium
Amber Mystic
Streaky



WI 706LL MY
Light Amber w/
Streaks Brown Mystic
Streaky



WI 707LL MY
Light Blue w/Dark
Blue Streaks Mystic
Streaky



WI 708LL MY
Light Green w/Dark
Green Streaks Mystic
Streaky

Ripple



WI 2LL R
Yellow/Crystal
Streaky Ripple



WI 51LL R
White Cast Opal
(very translucent)
Streaky Ripple

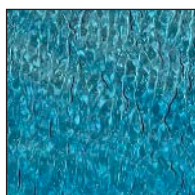

WI 87LL R
Sky Blue/ Crystal
Streaky Ripple

Iridized

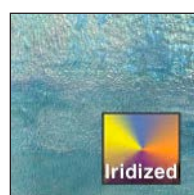

WI 87LLRIR
Sky Blue/ Crystal
Streaky Ripple
Iridized

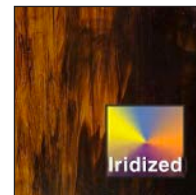

WI 199LLIR
Medium Amber/ Dark
Amber Brown Streaky
Iridized

English Muffle

Originally produced in England during the early 1900's, and popular in Victorian windows, English Muffle is suitable for both restoration and contemporary stained glass design. English Muffle is known for its soft colors, highly refractive texture and crystalline quality. The texture appears as a non-directional ripple, allowing for minimal waste. Glass sheet size: 32" x 42" or 9.33 ft2 (81 x 107cm) or .87 m2). Priced by the square foot.

English Muffle

Cathedral

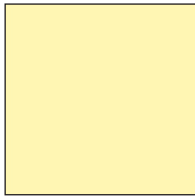

EM 0002
Pale Amber



EM 4134
Lavender (EM134)

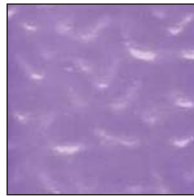

EM 4218
Lavender (EM218)



EM 4568
Champagne (EM568)

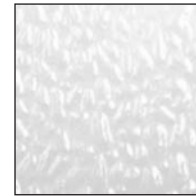

EM 4901
Crystal (EM01) Clear



EM 4902
Rose (EM50)



EM 4903
Cornwall Green (EM322) Pale Blue/Green



EM 4904
Windsor Blue (EM235) Country Blue



EM 4905
Scottish Heather (EM418) Lilac



EM 4906
Pale Yellow Green (EM195)



EM 4907
Dark Green (EM287)



EM 4908
Aqua (EM65)



EM 4909
Princess Blue (EMx118) Pale Blue



EM 4910
Apricot Beige (EM276) Flesh Tone



EM 4911
London Fog (EM555) Light Gray



EM 4912
Manchester Red (EM16) Medium Copper Red



EM 4914
Sussex Green (EM318) Medium Olive



EM 4915
Salem Green (EM161) Light Olive



EM 4916
Noble Brass (EM47) Medium Amber



EM 4917
Regency Gold (EM34) Light Amber

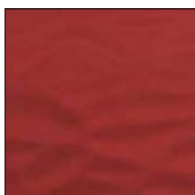

EM 4921
Rose Red (EMx16) Light Copper Red



EM 4922
Dark Blue (EM378)



EM 18-D
Red (EM18)



English Muffle (Continued)

Cathedral



EM 4924
Aubergine Silk
(EM241) Wine

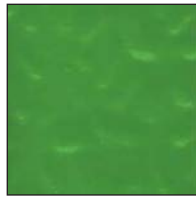

EM 4925
Emerald Isle (EM343)
Green



EM 4926
Majesty Blue
(EM220) Cobalt Blue



EM 4927
Coronation Gold
(EM310) Dark Amber



EM 4928
Antique Veil
(EM0001) Palest
Amber



EM 4929
North Sea Blues
(EM190) Medium
Copper Blue



EM 4930
Castle Wall (EM-
40CX) Light Olive
Green



EM 4931
Bristol Blue (EM342)
Dark Copper Blue



EM 4932
Spring Grass Green
(EM1146) Medium
Yellow Green

Non-Fusible Sample Boxes & Packs

Sample Boxes



English
Muffle

Item	Description	Pieces (approx.)	Piece size
WI SB	Wissmach Sample Box	175	1-3/4 x 3-1/2"
EM SB	English Muffle Sample Box	34	1-3/4 x 3-1/2"

Value Packs



Item	Description	Pieces (approx.)	Piece size
WI VP MINI	Wissmach Mini Value Pack	148	8 x 10" (83 sq. ft.)
WI VP	Wissmach Value Pack	150	12 x 14" (175 sq. ft.)

Sample Boxes & Packs

Visit dartglass.com
for complete details



Youghioghney Glass is a small manufacturing company that specializes in the production of stained glass sheets and glass products for the art and stained glass industry. Its products are distributed world wide for use in making of stained glass lamps, panels, windows, and other arts and crafts. Youghioghney Glass is world renowned in the artist community for its uncompromising quality and color artistry, designed to recreate the magnificence of nature's palette.

Most Youghioghney sheets are priced by the square foot. Sheet size: 24 x 36 in. (60 x 90cm) or 6 square feet (.56m²).

The following Youghioghney sheets are sold as each - not by the square foot:

Youghioghney Granite sheet - 18 x 28 in.; 3.5 sq. ft., Youghioghney True Dichro sheet - 28 x 18 in.; 3.5 sq. ft., URO by Yough - 24 x 36 in.; 6 sq. ft.



Youghioghney Y96 Sheet Glass

Youghioghney Glass has introduced a line of 96 COE compatible glass. The 96 COE compatible glass has a palette of robust opal, cathedral colors and multi color mixes. They have used standard COE 96 fusing schedules that are available online. Y96 Glass is tested using both a dilatometer to measure actual COE and a polariscope to ensure the product meets the set standard.

Opal



Y96 1000
White



Y96 2002
Brown

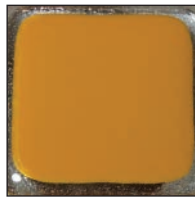

Y96 2012
Caramel

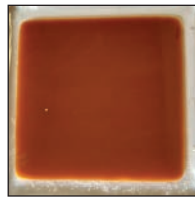

Y96 2509A
Light Terracotta

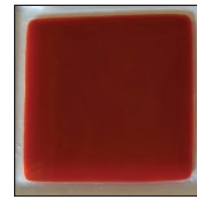

Y96 2509B
Dark Terracotta

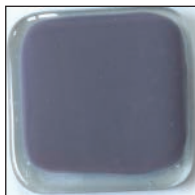

Y96 3600
Violet

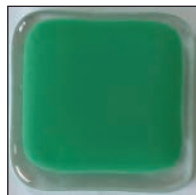

Y96 4000
Mint Green



Y96 4003
Fern Green

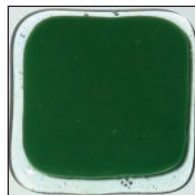

Y96 4004
Kelly Green



Y96 4100
Jadeite

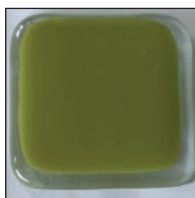

Y96 4300
Olive Green



Y96 4500
Lime Green

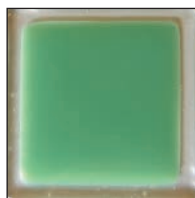

Y96 4600
Teal

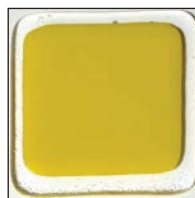

Y96 5000
Yellow



Y96 5200
Parchment



Y96 5207
Light Flesh Tone

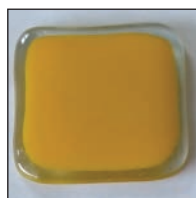

Y96 5500
Marigold

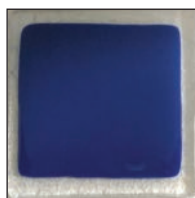

Y96 6000
Deep Cobalt Blue

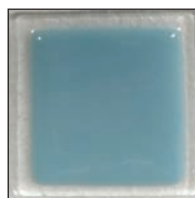

Y96 6100
Baby Blue



Y96 6400
Wedgewood Blue

Unfired sheets may appear somewhat translucent.

Opal (Continued)



Y96 7007
Pink

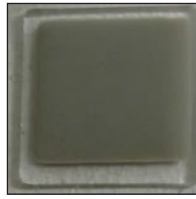

Y96 7100
Elephant Gray

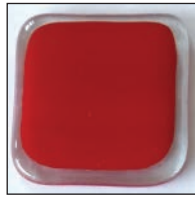

Y96 9000
Red



Y96 9100
Light Red

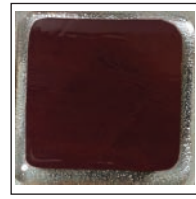

Y96 9300
BBQ Sauce



Y96 9500
Orange

Cathedral

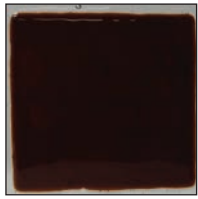

Y96 202
Rootbeer

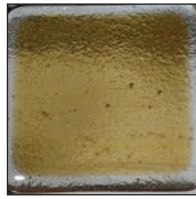

Y96 250
Gold



Y96 270
Champagne

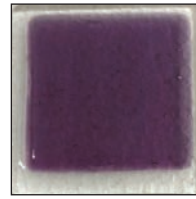

Y96 333
Electric Purple

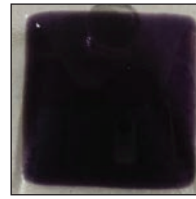

Y96 360
Violet

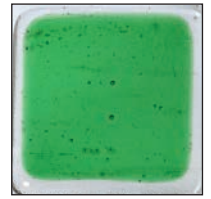

Y96 400
Shamrock

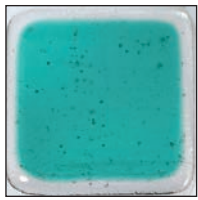

Y96 406
Teal

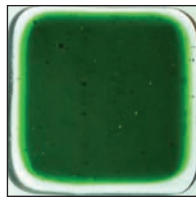

Y96 444
Emerald

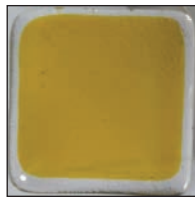

Y96 500
Yellow

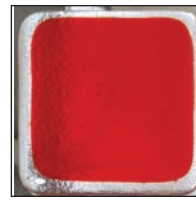

Y96 509
Tangerine

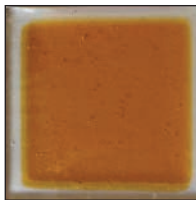

Y96 520
Honey

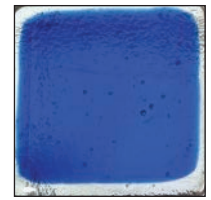

Y96 600
Cobalt Blue

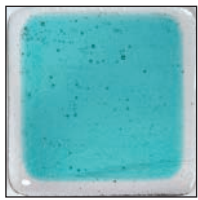

Y96 606
Turquoise Blue



Y96 667
True Blue



Y96 670
Navy Blue



Y96 700
Slate Gray



Y96 737
Jet Black



Y96 800
Clear



Y96 900
Red



Y96 903
Merlot



Y96 905
Orange

Unfired sheets may appear somewhat translucent.

Multi-Color Mix



Y96 806
Clear/ Cobalt



Y96 873
Clear/ Black



NEW **Y96 1007**
White & Gold Pink

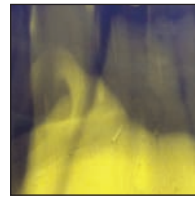

Y96 2536
Royal Crown -
Gold Cathedral & Purple

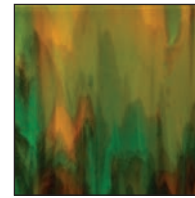

Y96 2540
Lucky Streak Reactive -
Honey &
Shamrock Green



Y96 2579
Modern Art - 1
Honey Cathedral,
w/Gray & Red



Y96 2752
Pralines & Cream

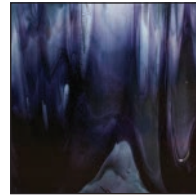

Y96 3001
Iris Fields -
Purple & White

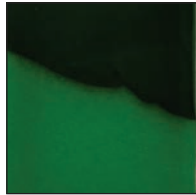

Y96 4040
Leprechaun -
Shamrock Green
Cathedral & Kelly Green

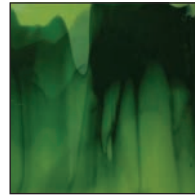

Y96 4544
Spring Greens

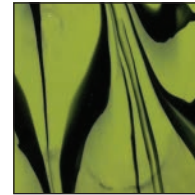

Y96 4573
Green Extreme -
Lime Green Opal
w/Jet Black

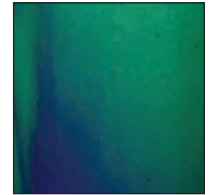

Y96 4606
Wild Waters -
Teal Cathedral
w/Cobalt Blue

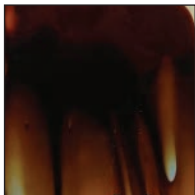

Y96 5202
Root Beer Float

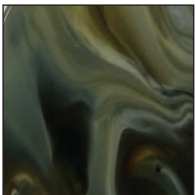

Y96 5264
Landscape Reactive -
Parchment Opal
w/Turquoise

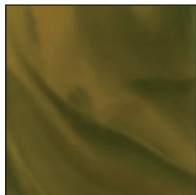

Y96 5543
Dandelion -
Marigold Opal
w/Fern Green



Y96 5990
Tequila Sunset -
Tangerine Cathedral
w/Red



Y96 6616
Blue Skies -
Turquoise Cathedral
w/White

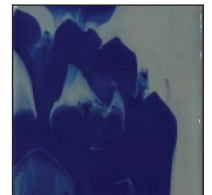

Y96 7106
Modern Art - 2
Gray Opal w/Cobalt
Blue Streaks

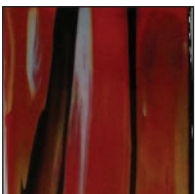

Y96 7937
Modern Art - 3
Gray Opal w/Red &
Black Streaks

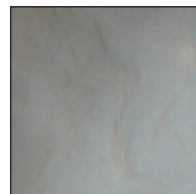

Y96 8010
Clear/ White

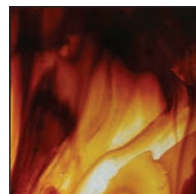

Y96 8020
Clear/ Root Beer

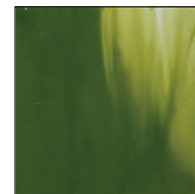

Y96 8043
Clear/ Fern Green

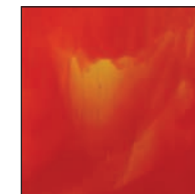

Y96 8095
Clear/ Orange

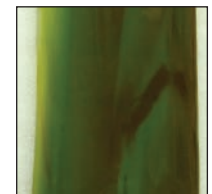

Y96 8420
Woodlands -
Clear w/Brown Opal
& Fern Green



Y96 9011
Fire & Ice -
Red & Opal

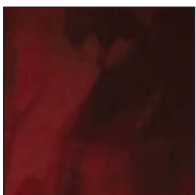

Y96 9109
Rose Petal Mix



NEW **Y96 9317**
Red/ Black & White

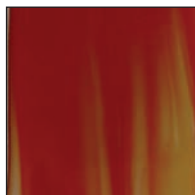

Y96 9501
Dreamcicle -
Orange Opal & White

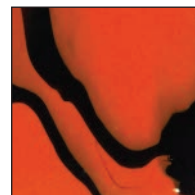

Y96 9573
Tiger Stripes -
Orange Opal & Jet Black



Color on White



Y96 1002
Honey on White

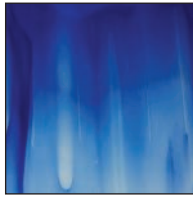

Y96 1006
Cobalt on White



Y96 1043
Fern Green on White



Y96 1313
Zebra Stripes - White
Opal w/Black Streaks



Y96 2120
Root Beer on White



Y96 2710
Champagne on White

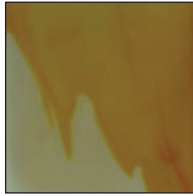

Y96 5501
Peaches & Cream -
Marigold Opal
w/White

Iridized



Y96 10001
White Opal

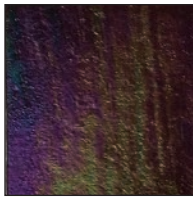

Y96 2021
Rootbeer Cathedral

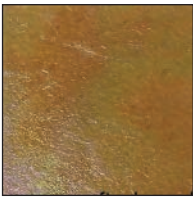

Y96 2501
Gold Cathedral

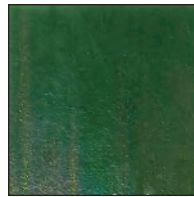

Y96 4001
Shamrock Cathedral



Y96 4061
Teal Cathedral



Y96 6061
Turquoise Cathedral



Y96 7371
Jet Black



Y96 8001
Clear Cathedral

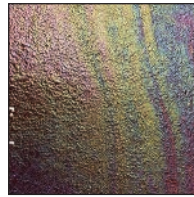

Y96 9001
Red Cathedral



Y96 45001
Lime Green Opal

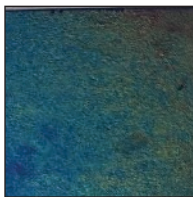

Y96 60001
Deep Cobalt
Blue Opal



Y96 737G
Jet Black Granite



Y96 800G
Clear Granite

Y96 Fusible Sample Set



Y96 SB
Fusible Sample Set
96 COE
One box contains approx-
imately 95 samples. 3x3".
All Y96 glass.

Unfired sheets may appear somewhat translucent.



Youghiogheny Non-Fusible Sheet Glass

Tiffany Reproduction Glass - three- and four-color mixes - use a base glass of specially formulated opal having a true white cast, surface hazing and the waxy quality normally associated with the glass made by Tiffany.

Stipple Art Glass

Stipple's waxy, ice-like effect sets it apart from the rest. Due to the translucent quality of the glass, there is a 3D effect when colors are streaked together. This becomes beautifully apparent when illuminated. Youghiogheny Glass is proud to have replicated these qualities used first by Tiffany Studios.



Y 700SP
Gray Stipple



Y 1000RSP
Ice White Ripple
Stipple



Y 1000SP
Ice White Stipple



Y 1000SPI
Ice White Stipple
Iridized



Y 1004RSP
Ice White/ Green
Ripple Stipple



Y 1007SP
Ice White/ Pink
Stipple

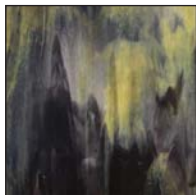

Y 1053SP
Ice White/ Silver
Yellow/ Purple Stipple



Y 1054SP
Ice White/ Silver
Yellow/ Green Stipple



Y 1057SP
Ice White/ Peach
Gold Stipple

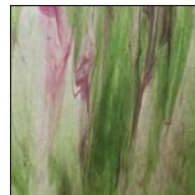

Y 1074SP
Ice White/ Green/
Pink Stipple

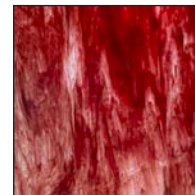

Y 1097SP
Ice White/ Copper
Ruby/ Bubblegum
Stipple

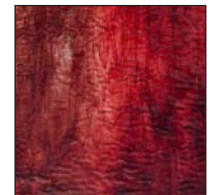

Y 1097RSP
Ice White/ Copper
Ruby/ Bubblegum
Ripple Stipple



Y 1100SP
White Stipple/ White
Dense Opal

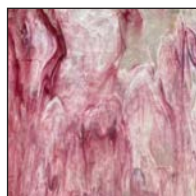

Y 1107SP
White Stipple/
White Dense Opal/
Gold Pink



Y 1109SP
White Stipple/ White
Dense Opal/ Red

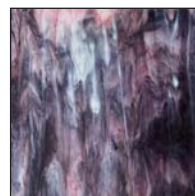

Y 1137SP
White Stipple/ White
Dense Opal/ Purple
Gold/ Purple

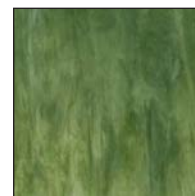

Y 1144SP
White Stipple/
White Dense Opal/
Dark Green



Y 1157SP
White Stipple/
White Dense Opal/
Peach Gold



Y 1165SP
Ice White/ White
Opal/ Blue/ Peach
Gold Stipple



Y 1167SP
White Stipple/ White
Dense Opal/
Gold Purple Pink/
Gold Pink

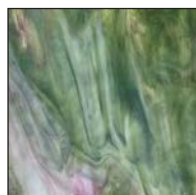

Y 1174SP
White Stipple/ White
Dense Opal/ Dark
Green/ Gold Pink



Y 1176SP
White Stipple/ White
Dense Opal/ Gold
Pink/ Dark Blue



Y 1177SP
White Stipple/ White
Dense Opal/ Bubble-
gum/ Gold Pink



Y 1300SP
Ice White/ Purple
Stipple



Stipple Art Glass (Continued)

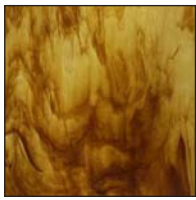

Y 1302SP
Silver/ Amber/
Brown Stipple



Y 1309SP
Ice White/ Purple/
Copper Red Stipple



Y 1364SP
Ice White/ Purple
Violet/ Dark Green
Stipple



Y 1431SP
Ice White/ Lime
Green/ Emerald
Green Stipple

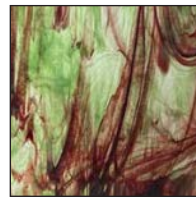

Y 1499SP
Ice White/ Dark
Green/ Copper
Red Stipple



Y 1537SP
Ice White/ Silver
Yellow/ Purple/ Gold
Pink Stipple



Y 1567SP
Ice White/ Silver
Yellow/ Dark Blue/
Gold Purple/
Green Stipple

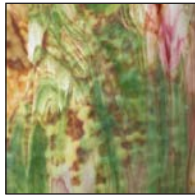

Y 1574SP
Ice White/ Pink/
Green/ Silver Yellow
Stipple



Y 1634SP
Ice White/ Green/
Blue/ Purple Stipple

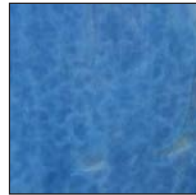

Y 1660SP
Ice White Stipple/
Sea Blue Opal



Y 1663SP
Blue/ Purple/ Ice
White Stipple



Y 1665SP
Ice White/ Turquoise/
Cobalt Blue/ Silver
Yellow Stipple



Y 1697SP
Ice White/ Red/
Blue/ Pink Stipple



Y 1717SP
White Opal/ Steel
Gray Stipple

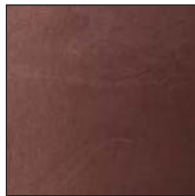

Y 3000SP
Mauve Stipple



Y 3000SPI
Mauve Stipple
Iridized

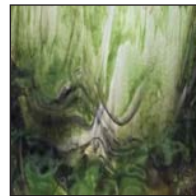

Y 3457SP
Ice White/ Green/
Purple/ Peach
Gold Stipple



Y 3600SP
Violet Stipple



Y 3603SP
Violet Stipple/
Rose Opal



Y 3610SP
Violet Stipple/
White Opal



Y 3613SP
Violet Stipple/
White Opal



Y 4000SP
Pale Green Stipple



Y 4117SP
Green/ Ice White/
Bluish Gray Stipple



Y 4302SP
White Ice/ Dense
Avocado Green/
Black Stipple



Y 4444SP
Green Stipple/
Dense Green Opal



Y 4500SP
Lime Green Stipple



Y 4500SPI
Lime Green Stipple
Iridized



Y 4504SP
Lime Green Stipple/
Emerald Green Opal

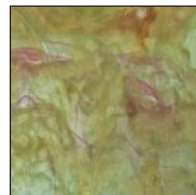

Y 4507SP
Mint Green/ Silver
Yellow/ Red High-
light Stipple



Y 4554SP
Lime Green Stipple/
Silver Yellow/ Emer-
ald Green Opal

These items are for stained glass, mosaics and other cold working applications. They are not for kilnforming/fusing.



Stipple Art Glass (Continued)



Y 4566SP
Lime Green Stipple/
Turquoise Blue Opal



Y 4637SP
Pale Green/ Copper
Cobalt Blue/
Bubblegum/ Dark
Green Stipple

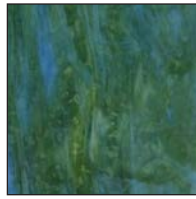

Y 4644SP
Combo of Greens on
Ice White Stipple



Y 4676SP
Pale Green/ Copper
Blue/ Gold Purple/
Dark Green Stipple



Y 5000SP
Lemon Yellow Stipple



Y 5002SP
Beige Stipple



Y 5002SPI
Beige Stipple Iridized



Y 5009SP
Yellow Stipple/ Red

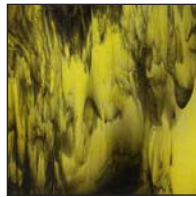

Y 5033SP
Lemon Yellow Stipple
w/ Black

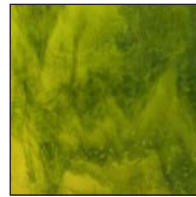

Y 5040SP
Lemon Yellow Stipple
w/ Emerald Opal



Y 5090SP
Lemon Yellow Stipple
w/ Red Opal

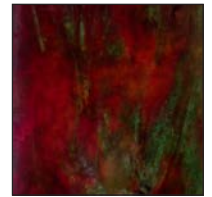

Y 5409SP
Yellow/ Red/
Green Stipple



Y 5502SP
Beige Stipple/ Dense
Beige Opal



Y 5506SP
Silver Yellow/ Blue/
Orange Brown
Highlight Stipple

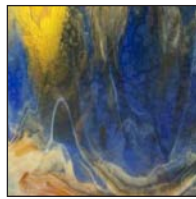

Y 5562SP
Beige Stipple/
Dense Beige Opal/
Cobalt Blue



Y 55CRSP
Beige Stipple/ Beige
Opal/ Copper Red

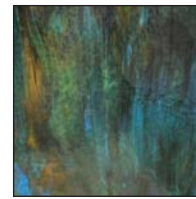

Y 5642SP
Beige Stipple/
Copper Cobalt Blue/
Dark Green



Y 5697SP
Silver Yellow/ Blue/
Red Stipple



Y 6010SP
Light Blue Stipple



Y 6016SP
Light Blue/
Dark Blue Stipple



Y 6064SP
Light Blue/
Dark Green/
Dark Blue Stipple

NEW **Y 6237SP**
Light Blue/ Light Beige/
Violet/ Gold Pink/
Violet Opal Stipple

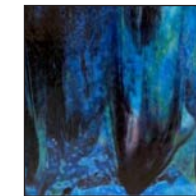
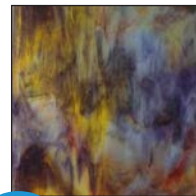

Y 6314SP
Copper Cobalt/ Ice
White/ Purple/ Green
Highlight Stipple

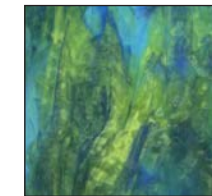

Y 6456SP
Turquoise Stipple/
Lime Green & Cobalt
Blue Opal



Y 6600SP
Turquoise Stipple



Y 6600SPI
Turquoise Stipple
Iridized



Y 6616SP
Turquoise Stipple/
White & Cobalt
Blue Opal



Y 6617SP
Turquoise Stipple/
White Opal &
Gold Pink



Y 6645SP
Turquoise Stipple/
Lime Green Opal



Y 9000SP
Cherry Red Stipple



Stipple Art Glass (Continued)



Y 9010SP
Cherry Red Stipple w/
Dense White Opal

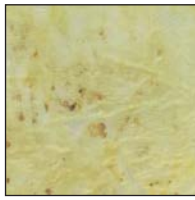

Y LAB RSP
Autumn Gold/ Yellow
Gold Ripple Stipple



Y LAB SP
Autumn Gold/ Yellow
Gold Stipple



Y LANDSCAPESP
Earth Tones/ Greens/
Ambers/ Browns
Stipple

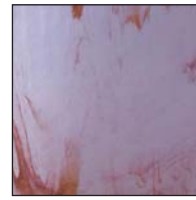

Y N057SP
Neo w/ Peach Gold/
Bubblegum Stipple



Y N367SP
Neo/ Dark Purple
Blue/ Pink Stipple



Y N6347SP
Neo Pink/ Copper
Blue/ Purple/ Bubble-
gum/ Green Stipple



Y N6637SP
Neo Pink/ Copper
Blue/ Purple/ Bub-
blegum Stipple



Y NEOSP
Neodymium Stipple



Y NN637SP
Neodymium/ Dense
Neo Opal/ Gold
Pink/ Cobalt Blue/
Purple Stipple



Y NN63SP
Neodymium/ Dense
Neo Opal/ Cobalt
Blue/ Purple Stipple



Y NN67SP
Neodymium/ Dense
Neo Opal/ Gold
Pink/ Cobalt Blue
Stipple



Y NNSP
Neodymium/ Dense
Neo Opal Stipple



Y WATER DKSP
Blue/ Green
Combos/ Purple
Highlight



Y WATER LTSP
Blue/ Green
Combos/ Pink
Highlight

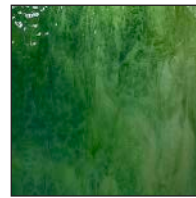

Y 4444MSP
Pale Green Ice/
Dense Green Opal
Mottled Stipple

These items are for stained glass, mosaics and other cold working applications. They are not for kilnforming/fusing.



High Strike Virtuoso Art Glass

Youghiogheny High Strike Glass is a traditional ring mottled Art Glass. This line includes mostly one or two color mixes and several combinations are available in iridized finishes.

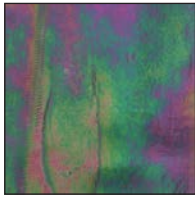

Y 333HSI
True Black Iridized

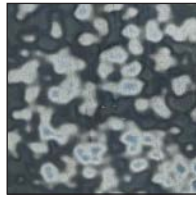

Y 700HS
Steel Gray Opal
Mottled



Y 1000HS
White Opal Mottled



Y 1000HSI
Soft White Opal
Iridized Mottled



Y 1000HSL
Soft White Opal
Cottonball Mottled



Y 1002HS
White Opal/ Amber
(Honey Beige)
Mottled



Y 1003HS
White Opal/ Purple
Mottled

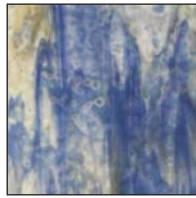

Y 1062HS
White Opal/ Cobalt
Blue/ Amber Mottled

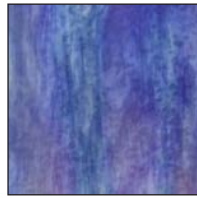

Y 1006HSI
White Opal/ Cobalt
Blue Mottled Iridized

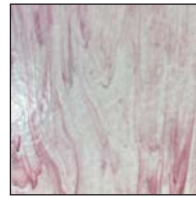

Y 1007GHS
White Opal/ Gold
Pink Mottled



Y 1025HS
White Opal/ Yellow/
Amber Mottled



Y 1025HSI
White Opal/ Yellow/
Amber Mottled
Iridized

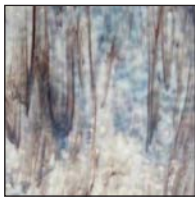

Y 1313HS
Soft White Opal/
Chocolate Brown
Mottled



Y 1313HSI
Soft White Opal/
Chocolate Brown
Mottled Iridized



Y 1717HS
White Opal/ Steel
Gray Mottled

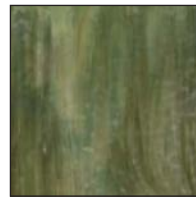

Y 2004HS
Off White/ Green
Mottled



Y 2021HS
Rust Brown/ Off
White Opal Mottled



Y 2021HSI
Rust Brown/ Off
White Opal Mottled
Iridized



Y 2120HS
Off White/ Rust
Brown Mottled



Y 3000HS
Rose Opal Mottled



Y 3060HS
Rose Opal/ Cobalt
Blue Mottled



Y 3601HS
Lavender Opal/
White Mottled



Y 4000HS
Mint Opal Mottled



Y 4001HS
Mint/ White Opal
Mottled

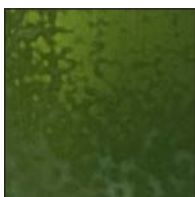

Y 4004HS
Emerald Green Opal
Mottled

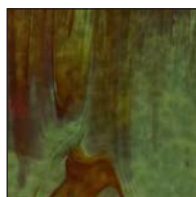

Y 4009HS
Emerald Green Opal/
Orange Red Mottled



Y 4050HS
Emerald Green Opal/
Yellow Mottled



Y 4300HS
Avocado Green Opal
Mottled



Y 4301HS
Avocado Green
Opal/ White Mottled



Y 4302HS
Avocado Green
Opal/ White/
Chocolate Mottled

These items are for stained glass, mosaics and other cold working applications. They are not for kilnforming/fusing.



High Strike Virtuoso Art Glass (Continued)



Y 4444HS
Green Combos
Mottled



Y 5000HS
Lemon Yellow Opal
Mottled



Y 5002HS
Soft Bone Opal
Mottled

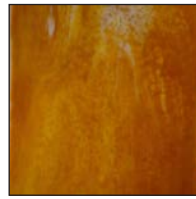

Y 5501HS
Marigold/ White
Opal Mottled

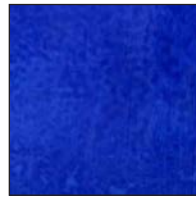

Y 6000HS
Cobalt Blue Opal
Mottled



Y 6064HS
Light Blue/ Dark
Blue/ Green Mottled

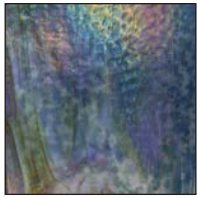

Y 6064HSI
Light Blue/ Dark
Blue/ Green Mottled
Iridized

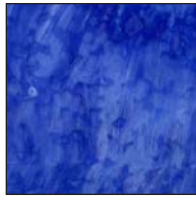

Y 6106HS
Light Blue Opal/
Cobalt Blue Mottled

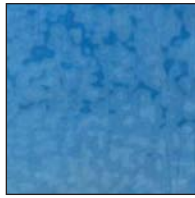

Y 6600HS
Turquoise Opal
Mottled

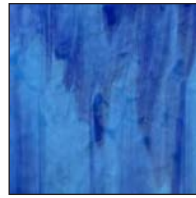

Y 6606HS
Turquoise Blue Opal/
Cobalt Blue Mottled



Y 6666HS
Dark Turquoise
Mottled



Y 7000HS
Pale Pink/ Skin Tone
Mottled



Y 800HSI
Clear Mottled Iridized

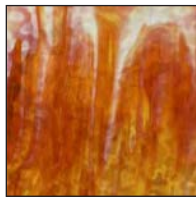

Y 9011HS
White Opal/ Red
Orange Mottled



Y 9050HS
Peach Mottled



Y 9052HS
Beige Mottled



Y 9500HS
Bright Orange Opal
Mottled

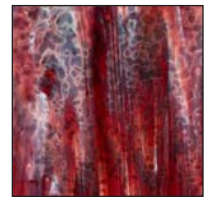

Y CROHS
White Opal/ Copper
Ruby Mottled

Tiffany Reproduction Glass

Youghiogheny Glass has developed a series of authentic Tiffany Reproduction Opalescent Glass. These three and four color mixes use a specifically formulated opal base glass. This base creates a true white cast, surface hazing, and the waxy quality that is generally associated with glass made by Tiffany.

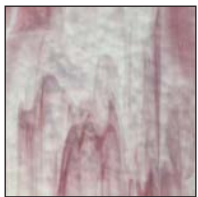

Y 1007RG
White Opal/ Bubble
Gum Pink



Y 1025RG
White Opal/ Amber/
Silver Yellow



Y 1027RG
White Opal/ Amber/
Gold Pink

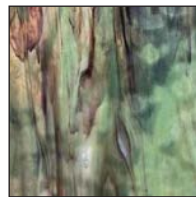

Y 1043RG
White Opal/ Dark
Green/ Chocolate
Brown

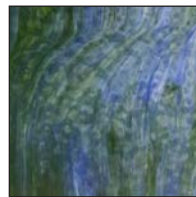

Y 1046RG
White Opal/ Dark
Green/ Inky Blue

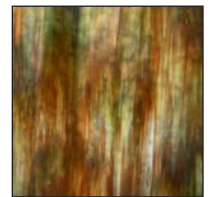

Y 1049RG
White Opal/ Dark
Green/ Red Orange

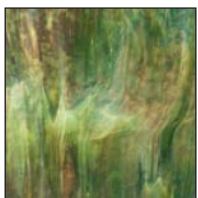

Y 1054RG
White Opal/ Silver
Yellow/ Green

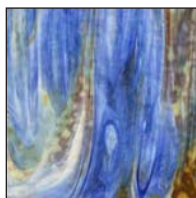

Y 1062RG
White Opal/ Cobalt
Blue/ Silver Amber

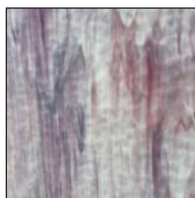

Y 1067RG
White Opal/ Magenta/
Gold Pink

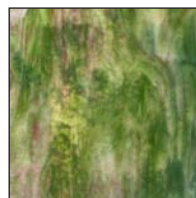

Y 1074RG
White Opal/ Dark
Green/ Gold Pink

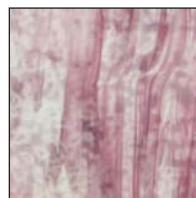

Y 1077RG
White Opal/ Double
Gold Pink



Y 1097RG
White Opal/ Copper
Ruby/ Gold Pink

These items are for stained glass, mosaics and other cold working applications. They are not for kilnforming/fusing.



Tiffany Reproduction Glass (Continued)



Y 1364RG
White Opal/ Purple/
Blue/ Dark Green

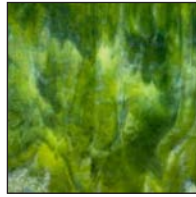

Y 1431RG
White Opal/ Lime
Green/ Emerald
Green



Y 1444RGI
White Opal/ Greens
Combo Iridized

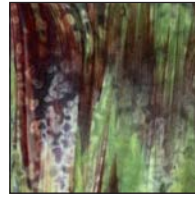

Y 1499RG
White Opal/ Dark
Green/ Copper Ruby



Y 1627RG
White Opal/ Blue/
Amber/ Gold Pink

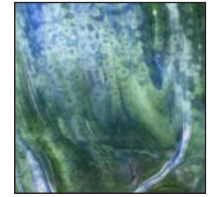

Y 1647RG
White Opal/ Green/
Blue/ Gold Pink



Y 1664RG
White Opal/
Turquoise/ Green

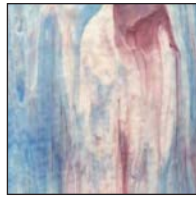

Y 1667RG
White Opal/ Light
Turquoise/ Gold Pink

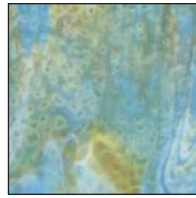

Y 1669RG
White Opal/
Turquoise/ Yellow/
Brown

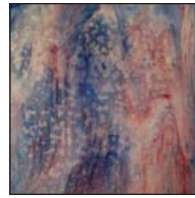

Y 1706RG
White Opal/ Gold
Ruby/ Cobalt Blue



Y 1956RG
White Opal/
Turquoise/ Copper
Ruby/ Silver Yellow

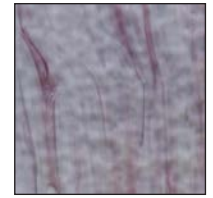

Y 3007RG
Lavender/ Gold/
Pink



Y 3307RG
Lavender/ Gold
Pink/ Purple



Y 3344RG
Lavender/ Green/
Dark Purple



Y 3644RG
Lavender/ Green/
Dark Blue



Y 4403RG
Emerald Green/ Lime
Green



Y 5069RG
White Opal/ Light
Silver Yellow/ Gold
Purple



Y 5574RG
Silver Yellow/ Pink/
Green



Y 5594RG
Silver Yellow/ Red/
Green

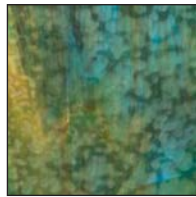

Y 5643RG
Silver Yellow/
Turquoise/ Green



Y 5667RG
Silver Yellow/
Turquoise/ Gold Pink

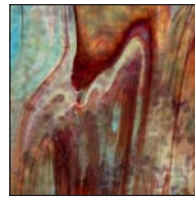

Y 5669RG
Silver Yellow/ Copper
Red/ Copper Blue



Y 6642RG
White Opal/
Turquoise/ Green/
Silver Yellow



Y 6647RG
White Opal/
Turquoise/ Green/
Gold Pink

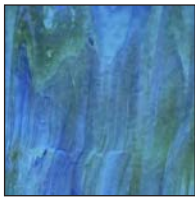

Y 6664RG
Turquoise Opal/
Cobalt Blue/ Green



Y LANDSCAPERG
Amber Tones/
Greens



Y NEOMIXRG
Neo Mix/ Gold Pink/
Purple



Y NEORG
Pale Blue Changes
To Pink

These items are for stained glass, mosaics and other cold working applications. They are not for kilnforming/fusing.

© 2023 D&L Art Glass Supply®



Tiffany Reproduction Glass (Continued)



Y LAB A
White/ Pale Silver
Yellow



Y LAB B
Autumn Gold/
Silver Yellow

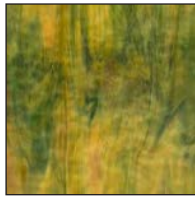

Y LAB C
Autumn Gold/ Pale
Silver Yellow/ Green

Granite Texture Streakies



Y 1007G
White Opal & Gold
Pink Streaks Granite



Y 1067G
White Opal w/ Gold
Purple & Pink
Streaks Granite



Y 1663G
White Opal w/ Blue
& Purple Streaks
Granite

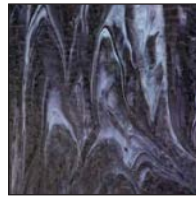

Y 3001G
Purple Cathedral
w/ White Streaks
Granite

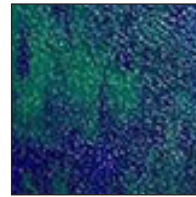

Y 4606G
Teal Cathedral
w/ Cobalt Blue
Streaks Granite



Y 5242G
Beige Opal/ Dark
Green Cathedral
Streak w/ Brown
Streaks Granite



Y 5691G
Amber Cathedral
w/ Blue/ Red/ Green &
White Streaks Granite



Y 6347G
White Opal w/ Blue/
Green/ Purple & Gold
Pink Streaks Granite

Ripple Texture Streakies

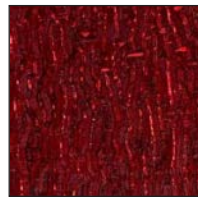

Y 900R
Red Ripple



Y 1313R
White Opal/ Brown
Ripple



Y 4402R
Green/ Chocolate
Brown Ripple

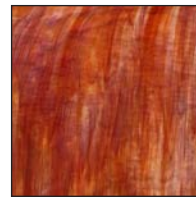

Y 9011R
White Opal/ Orange
Ripple

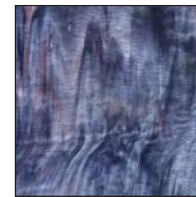

Y NEOMIXR
Neo Mix w/ Gold
Pink/ Purple Ripple

These items are for stained glass, mosaics and other cold working applications. They are not for kilnforming/fusing.



True Dichro

Youghiogheny "True Dichro" glass will change in color and opacity depending on the surrounding light. In reflected light, it will appear opaque. The glass comes alive in assorted shades of pinks, purples, blues and yellows with transmitted and natural light. Variation between sheets should be expected. Sheets size approximately 28"x18" (3.5 sq. ft.)

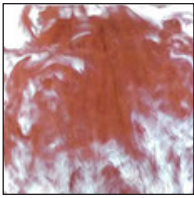

YTD 009
Red w/ Clear

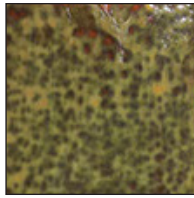

YTD 500
Yellow



YTD 503
Yellow w/ Deep
Purple

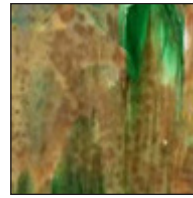

YTD 504
Yellow w/ Emerald
Green

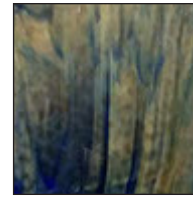

YTD 506
Yellow w/ Cobalt
Blue

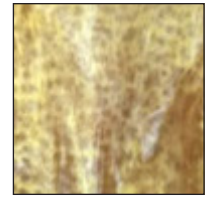

YTD 510
Yellow w/ White

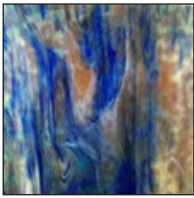

YTD 516
Yellow w/ White &
Cobalt Blue

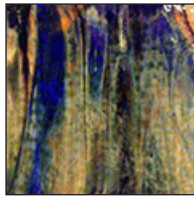

YTD 536
Yellow w/ Deep
Purple & Cobalt Blue

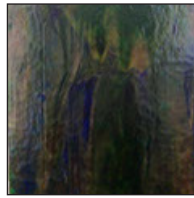

YTD 546
Yellow w/ Emerald
Green & Cobalt Blue

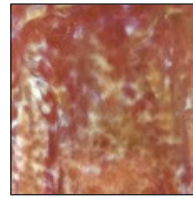

YTD 590
Yellow w/ Red

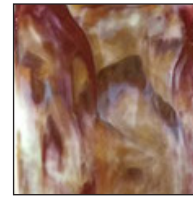

YTD 591
Yellow w/ Red &
White



YTD 593
Yellow w/ Red &
Deep Purple



YTD 594
Yellow w/ Red &
Emerald Green



YTD 596
Yellow w/ Red &
Cobalt Blue



YTD 900
Red



YTD 903
Red w/ Deep Purple



YTD 904
Red w/ Emerald
Green

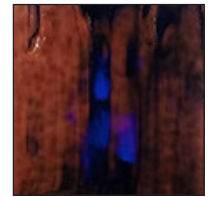

YTD 906
Red w/ Cobalt Blue

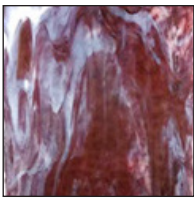

YTD 910
Red w/ White

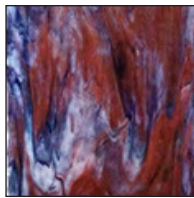

YTD 913
Red w/ White &
Deep Purple



YTD 914
Red w/ White &
Emerald Green

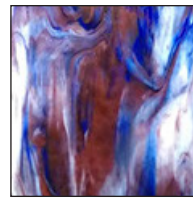

YTD 916
Red w/ White &
Cobalt Blue

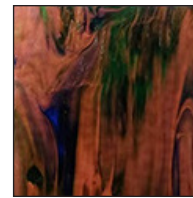

YTD 946
Red w/ Emerald
Green & Cobalt Blue



Oceana Glass

Oceana Glass mottles are soft with a delicate wispy background. Oceanas dichromatic glass appears opalescent in reflected light and changes to brilliant swirls and mixes of fiery pinks, reds and yellows in transmitted light. The primary color is listed first on the two-color and three-color mottles. Additional colors indicate secondary colors streaked into the base glass. Oceana is sold by the each, sheet size 28 x 18".

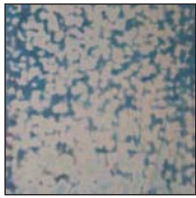

OC 301
Light Copper Blue

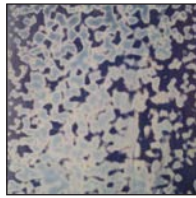

OC 302
Cobalt Blue

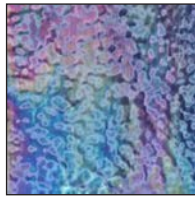

OC 302I
Cobalt Blue Iridized

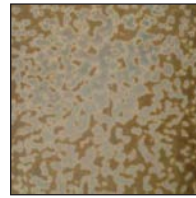

OC 303
Silver Yellow



OC 324
Teal Copper Green

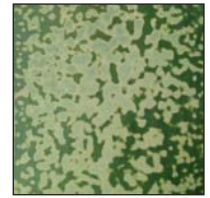

OC 325
Dark Chrome Green



OC 350
Cadmium Orange



OC 363
Copper Red



OC 390
White



OC 390I
White Iridized



OC 600
Silver Yellow/
Dark Red

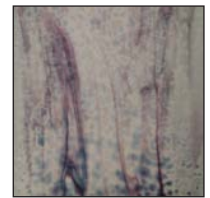

OC 602
White/Gold Purple



OC 603
White/ Dark Green



OC 604
Silver Yellow/
Cobalt Blue

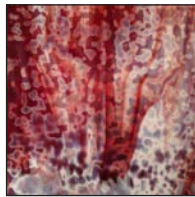

OC 605
White/ Dark Red



OC 607
Copper Blue/
Silver Yellow

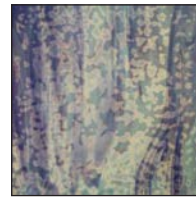

OC 608
Copper Blue/
Cobalt Blue



OC 609
Dark Red/
Cobalt Blue



OC 610
Lime Green/
Dark Brown

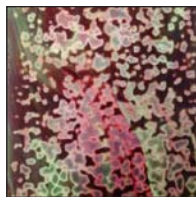

OC 611
Dark Red/
Chrome Green



OC 613
Copper Blue/
Dark Green

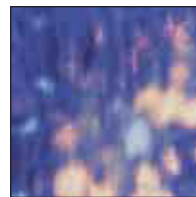

OC 614
White/ Cobalt Blue

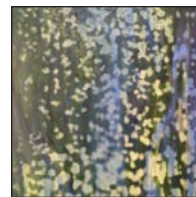

OC 615
Dark Green/
Cobalt Blue



OC 619
White/
Silver Yellow



OC 620
White/ Copper Blue



OC 621
White/ Orange

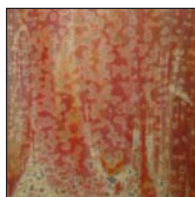

OC 622
Silver Yellow/ Orange



OC 624
White/ Manganese
Purple

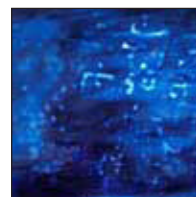

OC 625
Light Blue/ Purple



OC 627
Silver Yellow/ Dark
Green

These items are for stained glass, mosaics and other cold working applications. They are not for kilnforming/fusing.



Oceana Glass (Continued)



OC 6271
Silver Yellow/ Dark Green Iridized



OC 628
Teal Green/ Dark Green



OC 633
Cadmium Orange/ Green



OC 700
White/ Dark Red/ Yellow



OC 701
White/ Silver Yellow/ Gold Pink



OC 702
Copper Blue/ Yellow/ Gold Pink

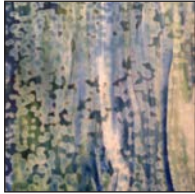

OC 706
White/ Green/ Cobalt Blue



OC 708
Copper Blue/ Cobalt/ Dark Chrome Green

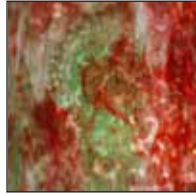

OC 710
White/ Dark Green/ Red

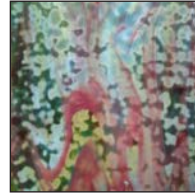

OC 712
Copper Blue/ Green/ Red

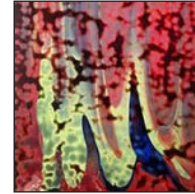

OC 7141
Red/ Cobalt Blue/ Green Iridized



OC 718
White/ Green/ Brown



OC 720
Silver Yellow/ Red/ Cobalt



OC 724
White/ Orange/ Green

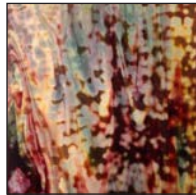

OC 730
Silver Yellow/ Red/ Green

Sample & Glass Packs

Sample Boxes



Oceana
GLASS CO.

Item	Description	Pieces	Piece size
YTD SB	True Dichro & Granite Sample Set	31	3 x 6"
Y SB	Youghiogheny Sample Box	104	3 x 6"
OC SB	Oceana Sample Box	43	3 x 6"

Value Packs



Item	Description	Pieces (approx.)	Piece size
Y BASIC	Basic Essentials Pack	15	10 x 12"
Y LAND	Land, Sea and Sky Pack	15	10 x 12"
Y EXOTICS	Exotics Pack	15	10 x 12"
Y FLORAL	Floral Gardens Pack	15	10 x 12"

Sample Boxes & Packs

Visit dartglass.com for complete details



Uroboros by Youghiogeny - 96 COE

"Uro by Yough" line 96 COE fusible available in familiar fibroid, fipple, granite and radium ripple textures. Sheet size is approximately 24 x 36 in. (approx. 6 sq. ft.) Sold as Each sheet.



UBY 51 00 96
Clear Granite Ripple



UBY 51 56 96
Black Granite Ripple

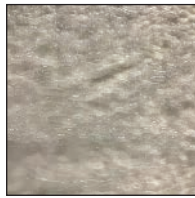

UBY 57 00 96
Clear Fipple

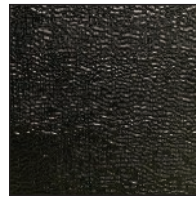

UBY 57 56 96
Black Fipple

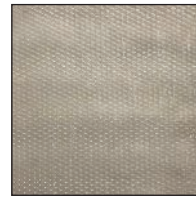

UBY 58 00 96
Clear Radium Ripple

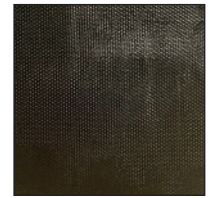

UBY 58 56 96
Black Radium Ripple

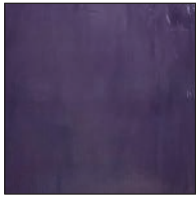

UBY 60 520 96
Plum Opal

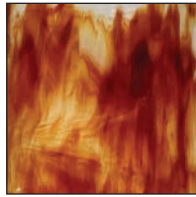

UBY 60 6120 96
Grenadine/
Clear Streaky



UBY 60 6125 96
Grenadine/
White Streaky



UBY 60 7312 96
Lime Green Transparent



UBY 60 774 96
Ming Green Transparent



UBY 65 00 96
Clear Granite



UBY 65 56 96
Black Granite



UBY 70 00 96
Clear Fibroid



UBY 70 56 96
Black Fibroid

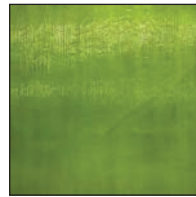

UBY 70 7312 96
Lime Green
Transparent Fibroid



UBY 80 00 96
Clear Radium

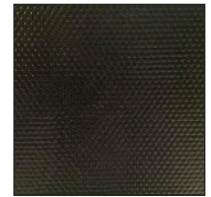

UBY 80 56 96
Black Radium



UBY 60 015 96
Urobium Pink



UBY 60 070 96
Cloud Opal



Uroboros by Youghioghny

Uroboros Ring Mottles are back! Manufactured by Youghioghny Glass. URO by YOUGH sheets include mottles and other Uroboros favorites including Fipple, Ripple-Stipples, Fibroid, Radium and Lime Green!

Sheet size is approximately 24 x 36 in. (approx. 6 sq. ft.) unless noted. All sold as Each sheet.

Youghioghny Glass



UBY 00 05
White Ring Mottle



UBY 00 21
Red/ Yellow on
White Ring Mottle



UBY 00 36
Light Yellow/ Bright
Yellow on White
Ring Mottle

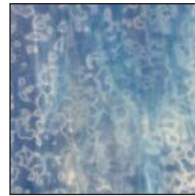

UBY 00 40
Steel Blue/ Sky Blue
on White Ring Mottle



UBY 00 49
Gold Purple on White
Ring Mottle



UBY 00 74
Blue Green/ Forest
Green/ Dark Green
Ring Mottle



UBY 00 76
Dark Green/ Yellow
on White Ring Mottle



UBY 00 79
Celery & Forest Green
Ring Mottle

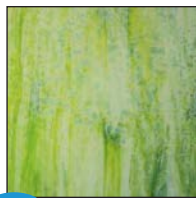

NEW **UBY 00 78**
Light Green w/Spring
Green Mottle



UBY 00 361
Amber/ Yellow on
White Ring Mottle



UBY 00 485
Cobalt Blue &
Emerald Green
Ring Mottle



UBY 00 752
Verdant Green &
Yellow Ring Mottle



UBY 00 756
Emerald Green/
Spring Green/ Light
Green Ring Mottle



UBY 51 914
Dark Brown/ Coffee/
Butter Scotch
Granite



UBY 57 912
Butterscotch &
Coffee Fipple



UBY 65 05
White Opal Granite

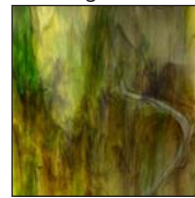

UBY 65 14
Light Brown/Dark
Brown/ Green Granite



UBY 65 17
Light & Dark Brown
Granite

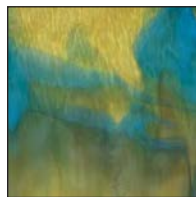

UBY 65 19
Light Brown/ Dark
Brown/ Sky Blue
Granite



UBY 65 48
Blue/ Dark Blue/Sea
Green Granite



UBY 65 49
Gold Purple & White
Granite

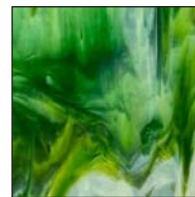

UBY 65 74
Emerald/ Spring
Green/ Light
Green Granite



UBY 65 85
Blue/ Sea Green/
White/ Pink Granite

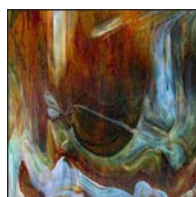

UBY 65 95
Blue/ Yellow/ Red/
Orange/ Pink Granite

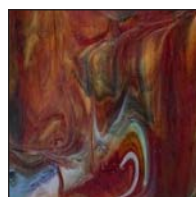

UBY 65 95 IR
Blue/ Yellow/
Red/Orange/ Pink
Granite



NEW **UBY 65 951**
Yellow w/Red/
Orange/ Blue/ Green
Granite

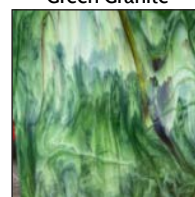

UBY 70 70
Greens w/ Red/
Blue/ Amber Fibroid

These items are for stained glass, mosaics and other cold working applications. They are not for kilnforming/fusing.



Uroboros by Youghioghenny (Continued)

Uroboros by Youghioghenny - 28 x 18 Sheets



NEW UBY 50 05
White Opal
Herringbone

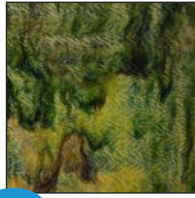

NEW UBY 50 14
Light & Dark Brown/
Green Herringbone



NEW UBY 50 15
Emerald/ Char-
treuse/ Turquoise
Herringbone



NEW UBY 50 29
Gold Pink & White
Opal Herringbone



NEW UBY 50 74
Emerald/Spring &
Light Green
Herringbone

These items are for stained glass, mosaics and other cold working applications. They are not for kilnforming/fusing.

Van Gogh Glass

Colorful, sparkly and unique, use Van Gogh glass sheets for mosaics or stained glass!

Van Gogh Glass starts as a clear glue chip sheet (a fern-like texture). The sheet is hand painted on the textured back side with metallic automotive-type pigment. The metallic paint is covered with black paint, so the glass is completely opaque and gains a mirror-like depth along with the sparkle. The front remains smooth for ease of cutting. As this is a hand-painted product, expect variation in color including variation from the images used on this website.

Van Gogh Glass sheets are approximately 24 x 36 in. (6 square feet) and 4 mm thick. Van Gogh glass is not fusible.



VG 6CH
Bluegreen & Champagne



VG 7CH
Red & Champagne



VG 89SI
Copper, Gold & Silver



VG 100
Green



VG 120
Green & Bronze



VG 180
Green & Copper



VG 189
Green, Copper & Gold



VG 200
Bronze

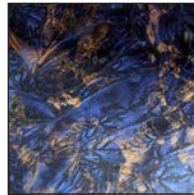

VG 230
Blue & Bronze

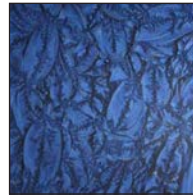

VG 300
Blue



VG 340
Blue & Purple

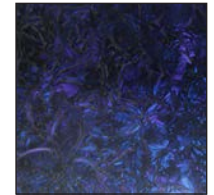

VG 350
Blue & Violet

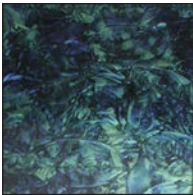

VG 360
Blue & Bluegreen



VG 370
Blue & Red



VG 380
Blue & Copper

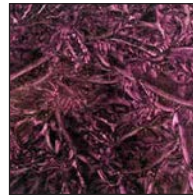

VG 400
Purple

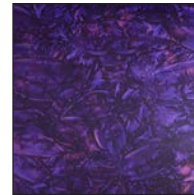

VG 450
Purple & Violet

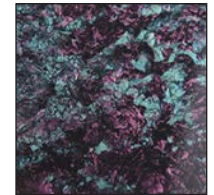

VG 460
Purple & Bluegreen



VG 470
Purple & Red

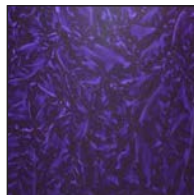

VG 500
Violet

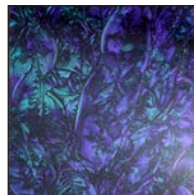

VG 560
Violet & Bluegreen



VG 568
Violet, Bluegreen & Copper



VG 570
Violet & Red

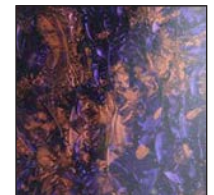

VG 580
Violet & Copper

Van Gogh Glass (Continued)



VG 600
Bluegreen

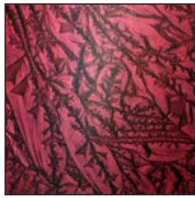

VG 700
Red



VG 780
Red & Copper



VG 800
Copper



VG 890
Copper & Gold



VG 900
Gold



VG BS
Black Sparkle

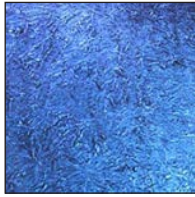

VG BVS
Blue/ Violet Sparkle



VG CH
Champagne



VG CHSI
Champagne & Silver



VG CS
Copper Sparkle

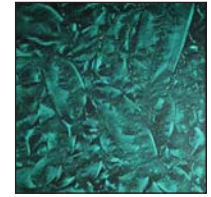

VG EM
Emerald Green



VG GRS
Green Sparkle



VG GS
Gold Sparkle



VG MOBVS
Flora Blue/ Violet
Sparkle



VG RS
Red Sparkle



VG SG
Spring Green



VG SI
Silver

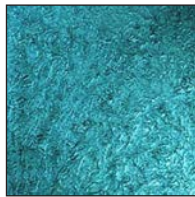

VG TS
Turquoise Sparkle

These items are for stained glass, mosaics and other cold working applications. They are not for kilnforming/fusing.

Imported Clear Cathedral Glass

Beautiful Imported Clear Cathedral Glass is available in smooth, texture, and restoration styles. These items are intended for stained glass, mosaics and other cold working applications. It is not intended to be kilnformed/fused.

All sizes are approximate. Priced by the square foot.

Clear Cathedral Textures



IM 000
Artico
26 x 42"; 7.58 sq. ft.

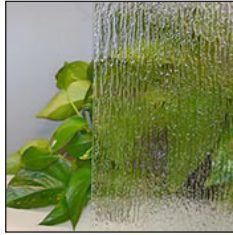

IM 001
Rain
36 x 42"; 10.5 sq. ft.



IM 01
Granite
24 x 48"; 8 sq. ft.



IM 02
Wave
24 x 48"; 8 sq. ft.



IM 03
Reamy
24 x 48"; 8 sq. ft.



IM 06
River Ripple
24 x 48"; 8 sq. ft.

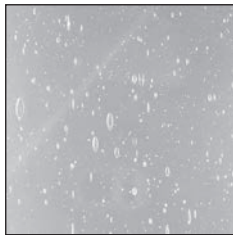

IM 07
Seedy
24 x 48"; 8 sq. ft.



IM 11
Small Raindrop
24 x 48"; 8 sq. ft.



IM 13
Hammer
24 x 48"; 8 sq. ft.



IM 15
1/2 Squares
24 x 48"; 8 sq. ft.

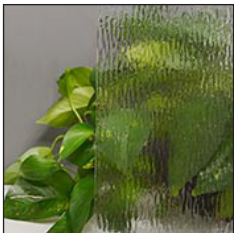

IM 16
Raindown
24 x 48"; 8 sq. ft.

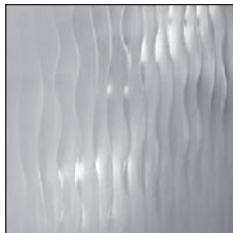

IM 111
Fluid
31.5 x 39.5"; 8.64 sq. ft.



IM 130
Master Point
40 x 50"; 13.89 sq. ft.
LIM 130L - Large Sheet
50 x 80 in; 27.78 sq. ft.

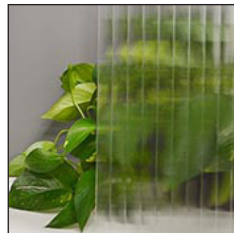

IM 135
1" Wide Reed
24 x 48"; 8 sq. ft.

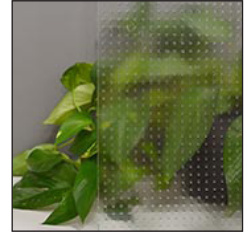

IM 137
Master Carre
40 x 50"; 13.89 sq. ft.
LIM 137L - Large Sheet
50 x 80 in; 27.77 sq. ft.



IM 164
Chinchilla
32 x 42"; 9.33 sq. ft.
LIM 164L - Large Sheet
63 x 84"; 36.75 sq. ft.

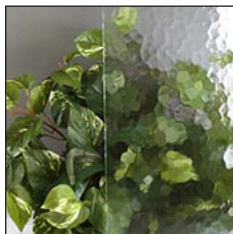

IM 170
Aqualite
30 x 42"; 8.75 sq. ft.



IM 182
Glacier
32 x 42"; 9.33 sq. ft.
LIM 182L - Large Sheet
65 x 85"; 38.37 sq. ft.



IM 250
1/8" Ground Plate
24 x 48"; 8 sq. ft.



IM 300
Konfeta
36.5 x 47"; 11.91 sq. ft.

All sizes are approximate. Glass sheets are priced by the square foot.

Clear Cathedral Textures (Continued)

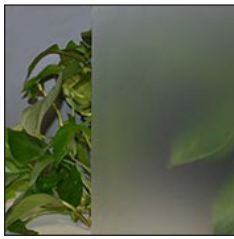

IM 350
Acid Etched
36 x 48"; 12 sq. ft.

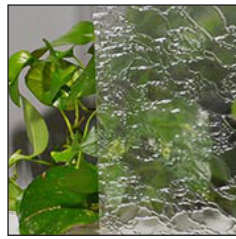

IM 400
Machine Crackle
31.5 x 42"; 9.19 sq. ft.
LIM 400L - Large Sheet
59 x 78"; 32 sq. ft.



IM 400F
Frosted Delta (Crackle)
32 x 41"; 9.11 sq. ft.
LIM 400FL - Large Sheet
63 x 84"; 36.75 sq. ft.



IM 490
Bamboo
29 x 39"; 7.85 sq. ft.
LIM 490L - Large Sheet
59 x 79"; 32.37 sq. ft.



IM 490F
Bamboo Frosted
31.5 x 42"; 9.19 sq. ft.
LIM 490FL - Large Sheet
65 x 85"; 38.37 sq. ft.



IM 505
Taffeta
26 x 42"; 7.5 sq. ft.
LIM 505L - Large Sheet
52 x 84"; 30.33 sq. ft.



IM 506
Minster
26 x 42"; 7.5 sq. ft.



IM 512
Floreal
36.25 x 39.25"; 9.9 sq. ft.



IM 520
Cotswald
26 x 42"; 7.5 sq. ft.
LIM 520L - Large Sheet
52 x 84"; 30.33 sq. ft.



IM 521
Sparkolite
30.5 x 39.5"; 8.4 sq. ft.



IM 540
Large English Flemish
26 x 42"; 7.5 sq. ft.
LIM 540L - Large Sheet
52 x 84"; 30.33 sq. ft.



IM 550
Stippolyte
26 x 42"; 7.5 sq. ft.
LIM 550L - Large Sheet
52 x 84"; 30.33 sq. ft.



IM 560
Sycamore
26 x 42"; 7.58 sq. ft.
LIM 560L - Large Sheet
52 x 84"; 30.33 sq. ft.



IM 565
Autumn
26 x 42"; 7.5 sq. ft.
LIM 565L - Large Sheet
67 x 87"



IM 570
Everglade
26 x 42"; 7.5 sq. ft.
LIM 570L - Large Sheet
52 x 84"; 30.33 sq. ft..



IM 575
Mayflower
26 x 42"; 7.5 sq. ft.

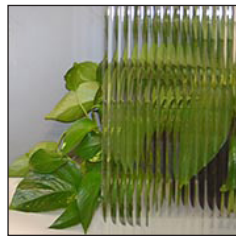

IM 585
Mini-Canelado
(1/2" Reed)
36 x 42"; 10.5 sq. ft.
LIM 585L - Large Sheet
72 x 84"; 42 sq. ft.



IM 591
Digital
26 x 42"; 7.5 sq. ft.
LIM 591L - Large Sheet
52 x 84"; 30.33 sq. ft.



IM 592
Oak
26 x 42"; 7.5 sq. ft.



IM 593
Charcoal
26 x 42"; 7.5 sq. ft.

All sizes are approximate. Glass sheets are priced by the square foot.

Clear Cathedral Textures (Continued)



IM 600
Narrow Reed 1/8"
32 x 42"; 9.33 sq. ft.

LIM 600L - Large Sheet
65 x 85"; 38.37 sq. ft.

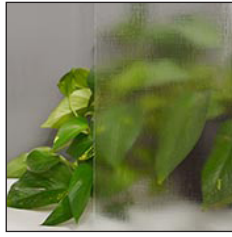

IM 601
Thela
31.5 X 39"

LIM 601L - Large Sheet
63 x 79"; 34.56 sq. ft.



IM 800
Niagara
32 x 42"; 9.33 sq. ft.

LIM 800L - Large Sheet
64 x 84"; 37.33 sq. ft.



IM 800F
Niagara Frosted
31.5 x 42"; 9.19 sq. ft.

LIM 800FL - Large Sheet
63 x 84"; 36.75 sq. ft.



IM 820
Morisco
36 x 42"; 10.5 sq. ft.

LIM 820L - Large Sheet
67 x 85"; 39.55 sq. ft.



IM 840
Mini-Boreal (Screen Print)
36 x 42"; 10.5 sq. ft.

LIM 840L - Large Sheet
60 x 84"; 35 sq. ft.



IM 960
Master Soft
39 x 42"; 11.38 sq. ft.

Lamberts

These clear cathedral antique glass sheets have a strong yet subtle character. This easy-to-cut blown glass has been manufactured for more than 50 years by one of Germany's top studios.

Sheet size: Approximately 24 x 36" (36 x 54cm) or 6 sq. ft. (.56 sq. m.).



LM 1XXB
Non-Seedy



LM 1XXC
Crackle



LM 1XXF
Foamy



LM 1XXFR
Full Restoration



LM 1XXMS
Med-Heavy Seedy



LM 1XXN
Normal



LM 1XXRY
Reamy



LM 1XXS
Heavy Seedy



LM 1XXWS
Weak Seedy

Lamberts
available in
colors!!!
Call to special order
yours today.

German Clear Glass

These clear German glass sheet glass combines the advantages of machine-drawn glass and mouth-blown glass: uniform thickness, excellent flatness, filigreed surface texture. Ideal glass for use in products such as furniture, windows and doors.

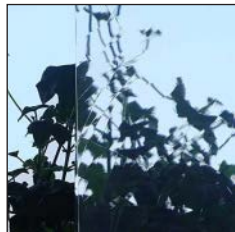

GNA O189
Clear
28 x 40"; 7.91 sq. ft.
GNA LO189 - Large Sheet
40 x 57"; 15.83 sq. ft.
GNA LO189 OS - Oversized Sheet
59 x 83"; 34.01 sq. ft.

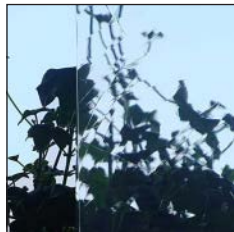

GNA LO1896
1/4" Clear Cathedral
61 x 83"



GNA RE
Light Restoration Clear
DESAG 2.5-3.3 mm
64 x 59"; 26.22 sq. ft.

Clear Cathedral



1MM EXT
Extra Thin (1.1mm) Clear
Cathedral Glass
DS 18
Double Strength 1/8 in.
36 x 48 in.; 12 sq. ft.
SSQ 116Q
Single Strength (2.5mm)
24 x 42 in.; 7 sq. ft.

Glue Chip Glass

Clear Glue Chip Patterned Glass

Glue Chip is a patterned glass created by sandblasting clear glass and then pouring hot animal hide glue on the surface and allowing it to dry. The glue then naturally chips away, creating a surface texture resembling a fern or feather-like pattern. Priced by the square foot or Closed Case if indicated.



Single Glue Chip
CH SC - 24 x 36"; 6 sq. ft.
CH SC6 - 600 Sq. Ft.
Closed Case



Double Glue Chip
CH DC - 24 x 36"; 6 sq. ft.
CH DC6 - 600 Sq. Ft.
Closed Case
5mm Double Glue Chip
CH DC5MM84 - 60 x 84"

Clear Glue Chip Textures

All medium sized textures are ideally suited for cabinets, doors and sidelights. These textures provide obscurity without reducing the amount of transmitted light. Sheet thickness is 1/8" and stock sheet size is 24 x 36"



DUN OCEAN
Ocean™



DUN ONAMI
Onami™

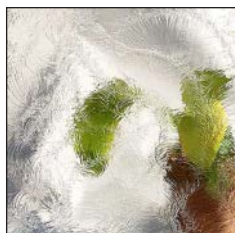

DUN SEAFOAM
Seafoam™



DUN TSUNAMI
Tsunami™

Mirror Glass

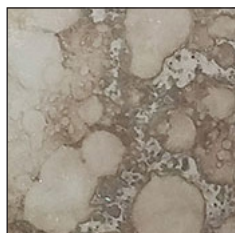

MG 150
Silvered Victorian Mirror
4 mm
24 x 48"; 8 sq. ft.



MIR 18
1/8" Mirror
36 x 48"; 12 sq. ft.



CLA 104
Front Surface Mirror
12 x 16" x .048" Sheet



CLA 236-B
B Front Surface Mirror
12 x 18" x 1.3mm Sheet

All sizes are approximate. Glass sheets are priced by the square foot.



Coatings by Sandberg, CBS, produces Dichroic glass, through precision manufacturing and careful monitoring, on a variety of glass types. CBS coatings are specifically designed for hot work. CBS coats the glass for use in fusing, slumping, beadmaking, glass blowing, flame working, and any other technique that involves the manipulation of glass with extreme heat. Low color distortion properties at high temperatures make their products the first choice of the most demanding professionals and ideal for novices as well.

Coatings By Sandberg (CBS) Dichroic Sheet Glass

Sheets are sold in full, half, or quarter sheet, except for Rainbow 1 & Rainbow 2 colored sheets (sold full or half only). Full sheets are 19" dia. rounds. They are approximately 262 sq. in. Half sheets have been cut down from 19" dia. circular sheets and are approximately 131 sq. in.

Transmitted color is the straight-through transmission color and is listed first in the description, the second color listed is the straight-back reflected color.

Code ID: Bullseye Thin Black – BTB, Clear – BTC; Oceanside Thin Black – STB, Clear – STC; Wissmach Thin Black – WTB, Clear – WTC. For half, quarter, scrap, accessory glass including frit visit dlartglass.com

Color Dichroic Sheet Glass

on Black

90 COE	Description	96 COE
DI BTBAQ	Aqua	-
DI BTBBC	Black Cherry	DI 96 STBBC
DI BTBBG	Blue/ Gold	DI 96 STBBG
DI BTBCAR	Candy Apple Red	DI 96 STBCAR
DI BTBCC	Cyan/ Copper	DI 96 STBCC
DI BTBCR	Cyan/ Red	DI 96 STBCR
DI BTBCDDR	Cyan/ Dark Dark Red	DI 96 STBCDDR
DI BTBCDR	Cyan/ Dark Red	DI 96 STBCDR
DI BTBEM	Emerald	DI 96 STBEM
DI BTBGM	Green/ Magenta	DI 96 STBGM
DI BTBGMB	Green/ Magenta Blue	DI 96 STBGMB
DI BTBGP	Green/ Pink	DI 96 STBGP
DI BTBMG	Magenta/ Green	DI 96 STBMG
DI BTBMIX	Mixture	DI 96 STBMIX
DI BTBPT	Pink/ Teal	DI 96 STBPT
DI BTBPU	Purple	DI 96 STBPU
DI BTBRB1	Rainbow 1	DI 96 STBRB1
-	Rainbow 1	DI 96 WTB RB1
DI BTBRB2	Rainbow 2	DI 96 STBRB2
-	Rainbow 2	DI 96 WTB RB2
DI BTBRS	Red /Silver	DI 96 STBRS
DI BTBRSB	Red/ Silver Blue	DI 96 STBRSB
DI BTBVI	Violet	DI 96 STBVI
DI BTBYB	Yellow/Blue	DI 96 STBYB
DI BTBYP	Yellow/ Purple	DI 96 STBYP
DI BTBYV	Yellow/ Violet	-
DI BTBSA	Salmon	-

on Clear

90 COE	Description	96 COE
DI BTCAQ	Aqua	-
DI BTCBC	Black Cherry	-
DI BTCBG	Blue/ Gold	DI 96 STCBG
DI BTCCAR	Candy Apple Red	DI 96 STCCAR
DI BTCCC	Cyan/ Copper	DI 96 STCCC
DI BTCCR	Cyan/ Red	DI 96 STCCR
DI BTCCDDR	Cyan/ Dark Dark Red	-
DI BTCCDR	Cyan/ Dark Red	-
DI BTCEM	Emerald	DI 96 STCEM
DI BTCGM	Green/ Magenta	DI 96 STCGM
DI BTCGMB	Green/ Magenta Blue	DI 96 STCGMB
DI BTCGP	Green/ Pink	DI 96 STCGP
DI BTCMG	Magenta/ Green	DI 96 STCMG
DI BTCMIX	Mixture	DI 96 STCMIX
DI BTCPT	Pink/ Teal	DI 96 STCPT
-	Pink/ Teal	DI 96 WTCPT
DI BTCPU	Purple	DI 96 STCPU
DI BTCRB1	Rainbow 1	-
DI BTCRB2	Rainbow 2	DI 96 STCRB2
DI BTCRS	Red/ Silver	DI 96 STCRS
DI BTCRSB	Red/ Silver Blue	DI 96 STCRSB
DI BTCVI	Violet	DI 96 STCVI
DI BTCYB	Yellow/Blue	DI 96 STCYB
-	Yellow/ Purple	DI 96 STCYP
DI BTCYV	Yellow/ Violet	DI 96 STCYV
DI BTCSA	Salmon	DI 96 STCSA

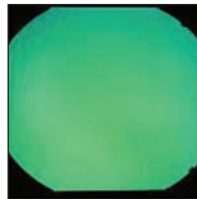

Aqua

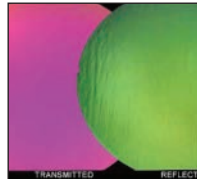

Magenta/ Green

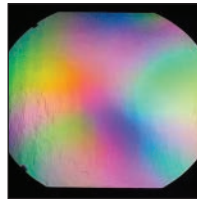

Mixture

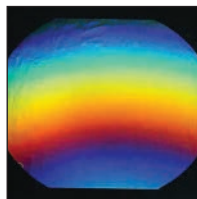

Rainbow 1

Patterned

Patterned Color Dichroic Sheet Glass

on Black

90 COE	Description	96 COE
Aurora Borealis		
DI BTBABC	Black Cherry	-
-	Emerald	DI 96 STBAEM
DI BTBAGM	Green/ Magenta	DI 96 WTBAGM
DI BTBAGMB	Green/ Magenta Blue	-
-	Red/ Silver Blue	DI 96 STBARSB
Balloons 3 - 3" Dia.		
DI BTBAL3	Pattern Mixture	-
Box 1 - 1/4"		
DI BTBBOX1	Pattern Mixture	DI 96 STBBOX1
Box 2 - 1"		
DI BTBBOX2	Pattern Mixture	-
Cool Lava		
DI BTBCLRB2	Rainbow 2	-
Corkscrew		
DI BTBCS	Pattern Mixture	DI 96 STBCS
Fusion		
-	Blue / Gold	DI 96 STBFBG
-	Cyan Dark / Dark Red	DI 96 STBFCDDR
DI BTBFMIX	Pattern Mixture	-
DI BTBFGM	Green / Magenta	-
DI BTBFRB2	Rainbow 2	-
Geodesic		
DI BTBGDMIX	Pattern Mixture	-
Honeycomb		
DI BTBHC	Rainbow 2	-
Hot Lava		
DI BTBHLRB1	Rainbow 1	-
Marquis 1		
DI BTBMQ1	Rainbow 2	-
Marquis 2		
DI BTBMQ2	Rainbow 2	-

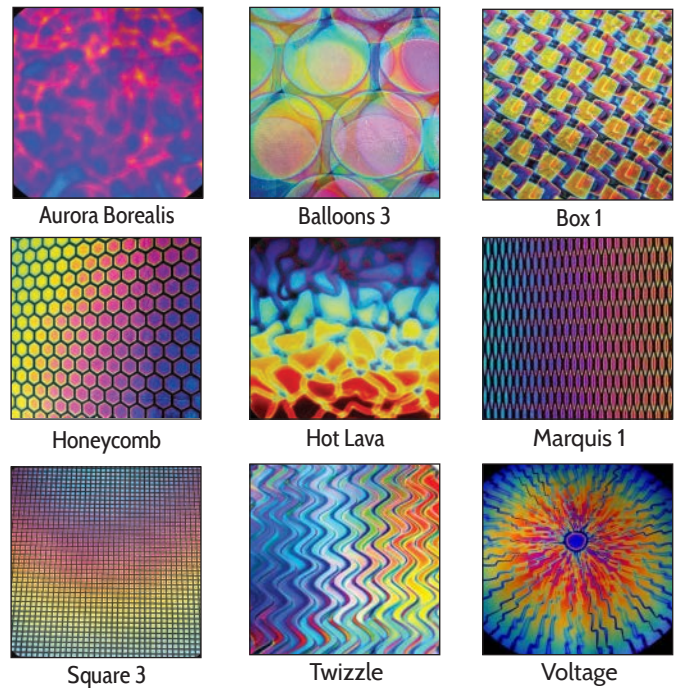

90 COE	Description	96 COE
Pixie Stix		
DI BTBPMIX	Pattern Mixture	DI 96 STBPMIX
DI BTBPPBG	Blue / Gold	-
Rainbow A Stripes - 3/4"		
DI BTBRBAGM	Green/ Magenta	-
Reptile		
DI BTBRT	Pattern Mixture	DI 96 STBRT
Splatter		
DI BTBSRB2	Rainbow 2	-
Square 1 - 1/8"		
DI BTBSQ1	Rainbow 2	-
Square 3 - 1/4"		
DI BTBSQ3	Rainbow 2	-
Twizzle		
DI BTBTWMIX	Mixture	-
DI BTBTWRSB	Red / Silver / Blue	-
Voltage		
-	Green Magenta Blue Target Rainbow	DI 96 STBVGMBTR

Due to the nature of manufacturing dichroic glass, some color variation may appear within sheets.

Patterned (Continued)

Patterned Color Dichroic Sheet Glass (Continued)

on Clear

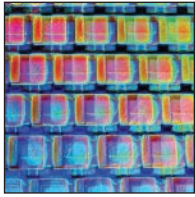

Box 2

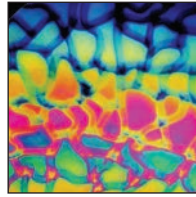

Cool Lava

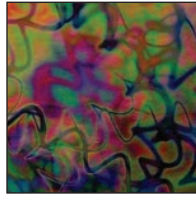

Corkscrews

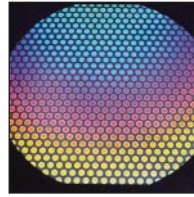

Dot 3



Fusion

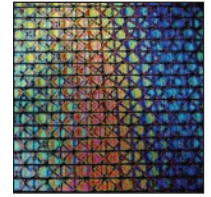

Geodesic



Marquis 2



Pixie Stix



Rainbow A Stripes

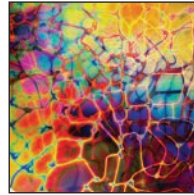

Reptilian

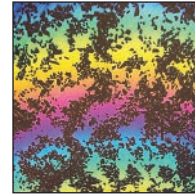

Splatter

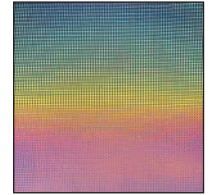

Square 1

90 COE	Description	96 COE
Aurora Borealis		
DI BTCAEM	Emerald	-
DI BTCAGMB	Green/ Magenta Blue	DI 96 STCAGMB
DI BTCARSB	Red/ Silver Blue	-
Balloons 1 - 1" Dia.		
DI BTCBAL1	Pattern Mixture	-
Box 2 - 1/4" Dia.		
DI BTCBOX2	Pattern Mixture	-
Cool Lava		
DI BTCCLRB2	Rainbow 2	-
Corkscrews		
DI BTCCS	Pattern Mixture	-
Dot 1 - 1/16" Dia.		
DI BTCDOT1	Rainbow 2	DI 96 STCDOT1
Dot 3 - 1/2" Dia.		
DI BTCDOT3	Rainbow 2	-
Fusion		
-	Pattern Mixture	DI 96 STCFMIX
Pixie Stix		
DI BTCPMIX	Pattern Mixture	DI 96 STCPMIX
DI BTCPRB2	Rainbow 2	-

90 COE	Description	96 COE
Rainbow A Stripes - 3/4"		
DI BTRCBACZ	Cyan/ Dark Dark Red	-
DI BTRCBAGM	Green/ Magenta	-
Reptilian		
DI BTCRT	Pattern Mixture	DI 96 STCRT
-	Pattern Mixture	DI 96 WTCRT
Square 1 - 1/8"		
-	Rainbow 2	DI 96 STCSQ1
Square 3 - 1/4"		
DI BTCSQ3	Rainbow 2	-
Twizzle		
DI BTCTWMIX	Pattern Mixture	DI 96 STCTWMIX
-	Green/ Magenta Blue	DI 96 STCTWGMB
Voltage		
-	Candy Apple Red	DI 96 STCVCAR
-	Pattern Mixture	DI 96 STCVMIX
-	Magenta/ Blue / Target Rainbow	DI 96 STCVGMBTR

Due to the nature of manufacturing dichroic glass, some color variation may appear within sheets.

Crinklized

Crinklized Color Dichroic Sheet Glass

on Black

90 COE	Description	96 COE
DI BTBKBG	Blue/ Gold	-
DI BTBKCC	Cyan/ Copper	DI 96 STBKCC
DI BTBKDDR	Cyan/ Dark Dark Red	DI 96 STBKDDR
DI BTBKEM	Emerald	DI 96 STBKEM
DI BTBKGMB	Green/ Magenta Blue	DI 96 STBKGMB
-	Mixture	DI 96 STBKMIX
DI BTBKPU	Purple	-
DI BTBKPT	Pink/ Teal	DI 96 STBKPT
DI BTBKRS	Red/ Silver	-
-	Red/ Silver Blue	DI 96 STBKRSB



Crinklized Color
DI 96 STBKGMB



Crinklized Color
DI 96 STCKPT

on Clear

90 COE	Description	96 COE
DI BTCKBG	Blue/ Gold	-
DI BTCKCC	Cyan/ Copper	DI 96 STCKCC
DI BTCKCR	Cyan/ Red	-
DI BTCKEM	Emerald	DI 96 STCKEM
DI BTCKPT	Pink/ Teal	DI 96 STCKPT
DI BTCKRS	Red/ Silver	DI 96 STCKRS
DI BTCKSA	Salmon	-
DI BTCKYB	Yellow/ Blue	-

Crinklized Color Pattern Dichroic Sheet Glass

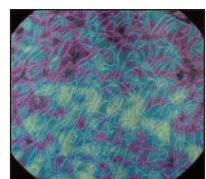

Aurora Borealis

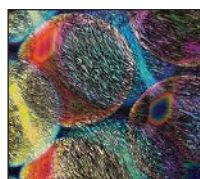

Balloons 3

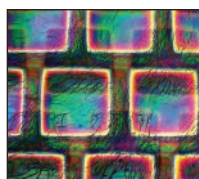

Boxes 2

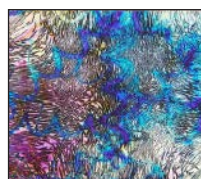

Corkscrew

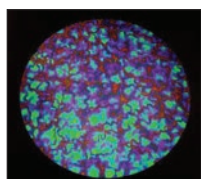

Fusion

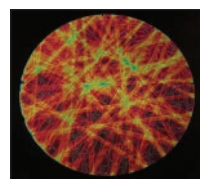

Pixie Stix

on Black

90 COE	Description	96 COE
Aurora Borealis		
-	Red/ Silver Blue	DI 96 STBKARSB
Balloons 3		
-	Mixture	DI 96 STBKBAL3
Boxes 2		
DI BTBKBOX2	Mixture	-
Corkscrew		
-	Pattern Mixture	DI 96 STBKCS
Fusion		
-	Emerald	DI 96 STBKEM
Pixie Stix		
-	Candy Apple Red	DI 96 STBKPCAR

on Clear

90 COE	Description	96 COE
Box 1 - 1/4"		
DI BTCBOX1	Pattern Mixture	-
Pixie Stix		
-	Candy Apple Red	DI 96 STCKPCAR

Due to the nature of manufacturing dichroic glass, some color variation may appear within sheets.

Textured

Textured Dichroic Sheet Glass

on Black

90 COE	Description	96 COE
Granite Ripple		
DI BGRBCAR	Candy Apple Red	-
DI BGRBCDR	Cyan/ Dark Red	-
Ripple		
-	Salmon	DI 96 WRBSA
-	Violet	DI 96 WRBVI
-	Pink / Teal	DI 96 WRBPT
-	Candy Apple Red	DI 96 WRBCAR

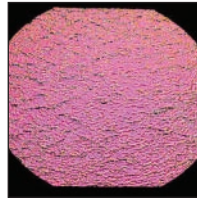

Ripple

on Clear

90 COE	Description	96 COE
Granite Ripple		
DI BGRCRB2	Rainbow 2	-
DI BGRCSA	Salmon	-
Ripple		
-	Blue / Gold	DI 96 WRCBG
-	Magenta / Green	DI 96 WRCMG
-	Rainbow 2	DI 96 WRCRB2
-	Red / Silver	DI 96 WRCRS
-	Candy Apple Red	DI 96 WRCCAR

Non-Fusible Sheet Glass



Kokomo Glass

Kokomo documents sales of its glass to Tiffany's studios as early as 1891. Recognized as the oldest manufacturer of magnificent color art glass in the United States, the company is dedicated to providing the artisan and craftsman with the finest in glass products available. Many textures and a choice of densities are available in opalescent, cathedral, streaky and opalume glass.

Item	Name
KO 0	Black
KO OTR	Black Tight Ripple
KO 1	White Opal
KO 101X	Lime Green Opal / Carmel Opal
KO 103	Purple Opal / Lime Green / Blue
KO 103IR	Purple Opalume / Lime Green / Blue Iridized
KO 103LL	Green / Blue / Purple Streaky
KO 104	Amber/ Cerise Ruby Streaky
KO 104G	Amber/ Cerise Ruby Granite
KO 104IR	Amber / Cerise Ruby Streaky Iridized
KO 104V	Amber / Cerise Ruby Vertigo
KO 106NLL	Green/ Cerise Ruby/ Clear
KO 106NML	Green/ Ruby Red / Opal
KO 1075LLG	Green Gray / Clear Granite
KO 1075ML	Green Gray / Opal
KO 1075PML	Green Gray/ Pink / Opal
KO 1075PMLRIP	Green Gray/Pink/Opal/Ripple
KO 1076	Soft Gray / Opal
KO 1081	Medium Amber/Gray/Opal
KO 11	Medium Amber / Opal
KO 111	Ruby Red/ Lime Green/ Blue / Opal
KO 111G	Ruby Red/ Lime Green/ Blue / Opal Granite
KO 111GCP	Ruby Red / Yellow Green / Blue / Opal Granite Catspaw
KO 111WAV	Ruby Red / Yellow Green / Blue / Opal Wavolite
KO 112	Peachy Orange / Opal
KO 112G	Peachy Orange / Opal Granite
KO 113	Dense Olive Green, Blue, Lime Green
KO 113G	Dense Olive Green, Blue, Lime Green Granite
KO 113L	Dense Olive Green, Blue, Lime Green Wispy
KO 113ML	Olive Green, Blue, Lime Green
KO 118	Clear / Opal
KO 118GCP	Clear/Opal Granite Catspaw
KO 118SPL	More Clear Opal

Item	Name
KO 118SPLIR	More Clear Opal Iridized
KO 118SPLP	Pink/ Opal/ Clear
KO 118SPLRP	Opal/Clear Ripple
KO 118SPLTR	Opal/Clear Tight Ripple
KO 118SPLVIR	More Clear / Opal Vertigo Iridized
KO 11DG	Dense Medium Amber / Opal Granite
KO 11F	Medium Amber Opal Flemish
KO 11G	Medium Amber / Opal Granite
KO 11GCP	Medium Amber / Opal Granite Catspaw
KO 11IR	Medium Amber/Opal Iridized
KO 11LG	Medium Amber Streaky Granite
KO 11LGCP	Medium Amber / Opal Granite Catspaw
KO 11LL	Light Amber / Clear Streaky
KO 11XD	Pale Amber / Opal Extra Dense
KO 11XSPL	Pale Amber Opal
KO 122	Lime Green Opalume / Green
KO 122IR	Lime Green Opalume / Green Iridized
KO 123IR	Medium Blue Opalume / Royal Blue Iridized
KO 123LL	Two Blues Streaky
KO 123ML	Medium Blue Opalume / Royal Blue
KO 123MLG	Medium Blue Opalume / Royal Blue Granite
KO 123TR	Medium Blue Opalume / Royal Blue Tight Ripple
KO 125	Turquoise Blue / Opal
KO 1257LLGCP	Orange Cathedral Granite Catspaw
KO 1257LLSB	Orange Cathedral Starburst texture
KO 1257LLTR	Orange Cathedral Tight Ripple
KO 1257LLV	Orange Cathedral Vertigo texture
KO 126	Medium Blue Opalume / Brown
KO 129	Emerald Green/Pink/Opal
KO 12LL	Green/Blue/Clear Streaky
KO 12LLG	Green/Blue/Clear Streaky Granite
KO 12LSPL	Special Green/Blue/Clear
KO 12ML	Green / Blue / Opal

Kokomo Sheet Glass Lising (Continued)

Item	Name
KO 12P	Green/ Blue/ Pink / Opal
KO 13	Medium Amber/ Lime Green / Opal
KO 134SPL	Purple / Amber Opal
KO 138	Caramel Opal / Royal Blue
KO 13G	Medium Amber/ Lime Green / Opal Granite
KO 13GCP	Medium Amber/ Lime Green / Opal Granite Catspaw
KO 13H	Medium Amber/ Lime Green / Opal Hammered
KO 13LG	Medium Amber/ Lime Green / Opal Wispy Granite
KO 140	Light Amber / Lavender Purple / Opal
KO 140KDR	Light Amber / Lavender Purple / Opal Soft Hammer
KO 140ML	Light Amber / Lavender Purple / Opal
KO 140SPLMD	Light Amber / Lavender Purple / Opal Special Medium Density
KO 142	Blue/ Green / Opal
KO 142LL	Blue/ Green/ Clear Streaky
KO 142LLG	Blue/ Green/ Clear Streaky Granite
KO 142LLIR	Blue / Green / Clear Streaky Iridized
KO 142LLTR	Blue / Green / Clear Tight Ripple
KO 142LLV	Blue/Green/Clear Vertigo
KO 144	Medium Amber / Clear
KO 144MS	Med Amber / Clear Mississippi texture
KO 144V	Medium Amber / Clear Vertigo
KO 145	Dark Amber / Opal
KO 145G	Dark Amber / Opal Granite
KO 145GCP	Dark Amber / Opal Granite Catspaw
KO 145LGCP	Dark Amber Opal Wispy Granite Catspaw
KO 146G	Less Dark Amber / Opal Granite
KO 146SPLWAV	Dark Muddy Amber/Opal Wavolite
KO 148	Turquoise Blue / Opal / Brown
KO 149	Black Purple / Cobalt Blue
KO 14SPL	Light Blue/ Light Amber / Opal
KO 14SPLL	Light Blue / Light Amber / Opal
KO 14SPLP	Blue/ Pink / Opal
KO 14SPLXP	Blue/ Pink/ Amber / Opal
KO 150	Kelly Green Opal / Dark Amber
KO 151P	Sky Blue/ Lime Green/ Pink / Opal

Item	Name
KO 160WD	Slate Dense / Opal
KO 162G	Green / Brown Granite
KO 163	Dark and Lime Green / Opal
KO 163G	Dark and Lime Green / Opal Granite
KO 163GCP	Dark and Lime Green / Opal Granite Catspaw
KO 163LG	Dark and Lime Green / Opal Light Granite
KO 163LL	Dark and Lime Green / Clear Streaky
KO 163TR	Dark and Lime Green / Opal Tight Ripple
KO 164DGCP	Green / Dark Amber / Opal Dense Granite Catspaw
KO 164LL	Forest Green / Dark Amber / Clear
KO 164MDG	Green / Dark Amber / Opal Medium Dense Granite
KO 164ML	Green / Dark Amber / Opal
KO 164TR	Green / Dark Amber / Opal Tight Ripple
KO 165	Green / Amber Streaky
KO 165G	Green / Amber Streaky Granite
KO 165GCP	Green / Amber Granite Catspaw
KO 166	Bright Yellow / Opal
KO 166LLVIR	Bright Yellow / Opal Streaky Vertigo Iridized
KO 166ML	Bright Yellow / Opal Medium Light
KO 166SPLIR	Bright Yellow / Opal Wispy Iridized
KO 172	Dark Orange / Medium Amber Streaky
KO 173	Opal / Blue / Red
KO 179	Mint Green Opalume / Amber
KO 17XD	Green Dense / Opal
KO 18	Medium Amber Cathedral
KO 181	Light Amber
KO 181A	Light Amber Seedy
KO 181MS	Light Amber Mississippi texture
KO 181WAV	Light Amber Wavolite
KO 183	Lighter Amber
KO 184	Lightest Amber
KO 184G	Lightest Amber Granite
KO 185F	Pale Amber Flemish
KO 18D	Dark Amber Cathedral
KO 18DCEL	Dark Amber Cathedral Celtic Texture

Call today for availability!

Kokomo Sheet Glass Lising (Continued)

Item	Name
KO 18DD	Very Dark Amber
KO 18DR	Dark Amber Ripple
KO 18G	Medium Amber Granite
KO 18H	Medium Amber Hammered
KO 18L	Medium Amber
KO 18LG	Medium Amber Granite
KO 18LR	Medium Amber Ripple
KO 18MS	Medium Amber Mississippi texture
KO 18N	Medium Green Amber
KO 18R	Medium Amber Ripple
KO 18SPLCEL	Medium Amber Celtic Texture
KO 18SPLG	Medium Amber Granite
KO 18SPLH	Medium Amber Hammered
KO 18W	Medium Amber Wavolite
KO 191SPL	Slate Opal with Amber
KO 192	Violet / Opal
KO 192FIR	Violet / Opal Flemish Iridized
KO 192IR	Violet / Opal Iridized
KO 192LMS	Violet / Opal Wispy Mississippi texture
KO 193	Cobalt Blue and Red
KO 1G	White Opal Granite
KO 1L	White Opal Wispy
KO 1LL	White / Clear Streaky
KO 1LLBGR	Pink Bubblegum / Wispy White Ripple
KO 1LLG	White Streaky Granite
KO 1LLTR	White Streaky Tight Ripple
KO 1MDIR	White Medium Dense Iridized
KO 1ML	White Medium
KO 203	Green / Brown / Purple / Opal
KO 203G	Green / Brown / Purple / Opal Granite
KO 205	Mint Green / Light Amber / Opal
KO 212SPL	Orange and White Wispy
KO 214	Red / Opal
KO 214L	Red/Opal Wispy
KO 214SPL	More Red / Opal
KO 215SPLG	Green / Violet / Clear Granite

Item	Name
KO 222XLG	Sky Blue / Purple / Light Amber / Opal Granite
KO 222XLL	Amber / Blue / Purple / Clear Streaky
KO 222XML	Sky Blue / Purple / Light Amber/ Opal
KO 225D	Red Dense Opal
KO 225LL	Cerise Ruby
KO 225LLGCP	Cerise Ruby Cathedral Granite Catspaw
KO 225LLSB	Cerise Ruby Cathedral Starburst texture
KO 22D	Mint Green Dense / Opal
KO 230LL	Green Gray/Clear/Dark Amber
KO 231D	Pale Pink Dense Opal
KO 236	Violet/ Medium Amber/ Opal
KO 23D	Caramel or Tan Dense Opal
KO 23SPL	Caramel/ Clear
KO 241	Medium Amber / Blue / Green / Opal
KO 246	Amber / Blue / Purple / Green / Opal
KO 246G	Amber/ Blue/ Purple/ Green / Opal Granite
KO 246MBMDG	Amber / More Blue / Purple / Green / Opal Granite
KO 246NLL	Amber/ Blue/ Purple/ Green / Clear Streaky
KO 246NLLG	Amber/ Blue/ Purple/ Green / Clear Streaky Granite
KO 249	Blue/ Purple / Opal
KO 249LL	Purple / Blue / Clear Streaky
KO 25	Turquoise Opalume / Green
KO 254D	Orange Opal
KO 256D	Dark Orange Opal
KO 257LLIR	Orange Cathedral Iridized
KO 26	Black Purple / Opal
KO 263	Amber / Blue / Purple / Opal
KO 263G	Amber / Blue / Purple / Opal Granite
KO 263IR	Amber / Blue / Purple / Opal Iridized
KO 265	Amber / Green / Blue / Purple / Clear
KO 266	Amber / Green / Blue / Purple Opal
KO 266LG	Amber / Green / Blue / Purple / Opal Granite
KO 266LL	Amber / Green / Blue / Purple / Clear Streaky
KO 266LLG	Amber / Green / Blue / Purple / Clear Granite
KO 266LLIR	Amber / Green / Blue / Purple / Clear Streaky Iridized

Kokomo Sheet Glass Lising (Continued)

Item	Name	Item	Name
KO 266MDG	Amber/ Green/ Blue/ Purple / Opal Granite	KO 37SPL	More Sky Blue / Less Opal
KO 26LL	Black Purple/ Clear	KO 3D	Purple Dense / Opal
KO 270	Sky Blue / Light Amber / Opal	KO 3SPL	Purple Opalume/Purple Cathedral
KO 270L	Sky Blue / Light Amber / Opal Light	KO 4	Royal Blue / Opal
KO 28LG	Green / Light Amber / Opal Granite	KO 41GCP	Cerise Ruby Granite Catspaw
KO 28LGCP	Green / Light Amber / Opal Granite Catspaw	KO 41H	Cerise Ruby Hammered
KO 28MLH	Green / Light Amber / Opal Hammered	KO 41IR	Cerise Ruby Iridized
KO 29GCP	Purple Opalume / Green / Light Amber Granite Catspaw	KO 41L	Cerise Ruby
KO 30	Turquoise Blue / Amber	KO 41LCEL	Cerise Ruby Celtic
KO 305SPL	Heavier Mint Green/ Opal	KO 41LG	Cerise Ruby Granite
KO 31AD	Turquoise Blue Dense Opal	KO 41LGCP	Cerise Ruby Light Granite Catspaw
KO 31D	Light Blue / Dense Opal	KO 41LH	Cerise Ruby Light Hammered
KO 33	Clear Smooth Cathedral	KO 41LMS	Cerise Ruby Light Mississippi texture
KO 33A	Clear Cathedral Seedy 32 in.	KO 41LTR	Cerise Ruby Light Tight Ripple
KO 33A 42	Clear Cathedral Seedy 42 in.	KO 41LWAV	Cerise Ruby Light Wavolite
KO 33AIR	Clear Seedy Iridized	KO 41SPL	Ruby Red / Clear Streaky
KO 33F	Clear Cathedral Flemish	KO 41V	Cerise Ruby Vertigo
KO 33G	Clear Cathedral Granite	KO 41WAV	Cerise Ruby Wavolite
KO 33GCP	Clear Cathedral Granite Catspaw	KO 42LL	Steel Blue/ Clear Streaky
KO 33GIR	Clear Granite Iridized	KO 42ML	Steel Blue / Opal Medium Light
KO 33H	Clear Cathedral Hammered	KO 42TR	Steel Blue / Opal Tight Ripple
KO 33HIR	Clear Hammered Iridized	KO 45D	Cream Dense / Opal
KO 33IR	Clear Iridized	KO 468	Hunter Green Opal / Violet Cathedral / Skim Milk Opal
KO 33MS	Clear Cathedral Mississippi texture	KO 469	Violet Cathedral / Light Blue Opal / Skim Milk Opal
KO 33RIP	Clear Cathedral Ripple	KO 46SPL	Red / Yellow / Opal
KO 33RIR	Clear Cathedral Ripple Iridized	KO 46SPLG	Red/Yellow/Opal Granite
KO 33RON	Clear Cathedral Rondalite	KO 46SPLMLR	Red/Yellow/Opal Ripple
KO 33SB	Clear Cathedral Starburst texture	KO 47	Caramel / Purple / Opal
KO 33TR	Clear Cathedral Tight Ripple	KO 470	Green Cathedral / Cobalt Blue Opal
KO 33TRIR	Clear Cathedral Tight Ripple Iridized	KO 472	Powder Blue Opal / Green Opal / Medium Cobalt Blue Cathedral
KO 33V	Clear Cathedral Vertigo	KO 473	Clear / Blue Green / Blue Gray
KO 33W	Clear Cathedral Wavolite	KO 473G	Clear / Blue Green / Blue Gray Granite
KO 33WS	Clear WS texture	KO 47LGCP	Carmel Opalume / Purple / Opal Granite Catspaw
KO 37	Sky Blue / Opal	KO 47LL	Purple / Yellow / Clear Streaky
KO 37P	Sky Blue/ Pink / Opal	KO 48G	Christmas Green / Opal Granite
KO 37PIR	Sky Blue / Pink / Opal Iridized		

Call today for availability!

Kokomo Sheet Glass Lising (Continued)

Item	Name
KO 48GCP	Christmas Green / Opal Granite Catspaw
KO 48LL	Christmas Green/ Clear Streaky
KO 48ML	Christmas Green / Opal
KO 49	Caramel Opal / Lime Green / Brown
KO 49LL	Brown / Green / Yellow Streaky
KO 49ML	Carmel Opal/ Lime Green/ Brown Medium Light
KO 4CLL	Cobalt Blue/ Clear
KO 4SPL	Royal Blue/ Clear / Opal
KO 4SPLP	Royal Blue / Clear / Pink / Opal
KO 509	Light Blue Green Cathedral
KO 509CEL	Light Blue Greens Celtic Texture
KO 509D	Light Blue Greens Dense
KO 509G	Light Blue Green Granite
KO 509IR	Light Blue Green Cathedral Iridized
KO 52L	Light Pink / Opal Light
KO 52ML	Light Pink / Opal Medium Light
KO 5510MS	Light Blue Green / Brown Mississippi texture
KO 5515	Dark Purple / Chartreuse Green / Dark Turquoise Blue / White
KO 56LL	Amber / Clear / Turquoise Blue Streaky
KO 59	Brown / Green / Opal
KO 59LL	Brown/ Green/ Clear
KO 59ML	Brown / Green / Opal Medium Light
KO 59TR	Brown/ Green / Opal Tight Ripple
KO 5NLL	Plum Purple / Light Amber / Blue Streaky
KO 5NLLG	Plum Purple / Light Amber / Blue Streaky Granite
KO 5NLLV	Plum Purple / Light Amber / Blue Streaky Vertigo
KO 602	Dark Cobalt Blue Cathedral
KO 604CEL	Dark Turquoise Blue Cathedral Celtic Texture
KO 605	Medium Copper/Cobalt Blue
KO 605CEL	Medium Copper/Cobalt Blue Celtic
KO 605D	Cobalt Blue Opalume
KO 605G	Medium Copper / Cobalt Blue Granite
KO 609	Dark Turquoise Blue Cathedral
KO 609DKDR	Dark Turquoise Blue Dense Cathedral KDR
KO 609H	Dark Turquoise Blue Hammered
KO 61	Brown / Opal
KO 610	Medium Turquoise Blue Cathedral

Item	Name
KO 611	Medium True Blue Cathedral
KO 611CEL	Medium True Blue Celtic
KO 612	Light Turquoise Blue Cathedral
KO 617	Pale Peacock Blue
KO 61PGCP	Purple Brown / Opal Granite Catspaw
KO 61SPL	More Brown / Opal
KO 61SPLX	Brown/ Light Amber / Opal
KO 61TR	Brown / Opal Tight Ripple
KO 620	Copper / Nickel Blue
KO 622D	Dark Blue Opalume
KO 622SPLX	Dense Blue/Teal Green/Light Amber
KO 623SPL	Wedgewood Blue/ Opal
KO 625SPL	More Steel Blue/Opal
KO 627D	Blue Violet
KO 627TRIR	Blue Violet Cathedral Tight Ripple Iridized
KO 628	Pale Blue Cathedral
KO 628CEL	Pale Blue Cathedral Celtic Texture
KO 629SPL	Pale Blue/Opal
KO 629SPLX	Palest Blue Cathedral / Opal/ Flamingo Pink Opal Frit
KO 637	Turquoise Blue Green
KO 64LL	Blue / Black Purple / Clear
KO 64LLG	Blue / Black Purple / Clear Granite
KO 650	Dark Olive Green Cathedral
KO 650DSPL	Clear / Moss Green / Opal
KO 652	Olive Green
KO 654	Teal Green Cathedral
KO 654D	Teal Green Opalume
KO 654SPL	Teal Green / Opal
KO 657	Holly Green Cathedral
KO 657D	Hunter Green Opalume
KO 657DF	Hunter Green Opalume Flemish
KO 657DSPL	Hunter Green Opal / Clear
KO 657G	Holly Green Granite
KO 657IR	Holly Green Iridized
KO 659	Dark Christmas Green
KO 659CEL	Dark Christmas Green Celtic Texture
KO 659IR	Dark Christmas Green Iridized

Kokomo Sheet Glass Lising (Continued)

Item	Name	Item	Name
KO 661	Medium Christmas Green	KO 86TR	Dark Green / Opal / Tight Ripple
KO 665V	Light Green Vertigo	KO 87	Lavender Purple / Opal
KO 667SPL	More Light Green/Opal	KO 87H	Lavender Purple/Opal Hammered
KO 690CEL	Chartreuse Green Cathedral Celtic Texture	KO 87SPLKDR	Lavender Purple / Opal Soft Hammer
KO 70	Medium Blue Opal / Green / Dark Purple	KO 880A	Rose Cathedral Seedy
KO 701	Blue Gray Cathedral	KO 880SPL	Rose Pink / Opal
KO 701G	Blue Gray Granite	KO 880TR	Rose Cathedral Tight Ripple
KO 70G	Medium Blue Opal / Green / Dark Purple Granite	KO 880TRIR	Pink or Rose Tight Ripple Iridized
KO 70LL	Green / Purple / Blue Streaky	KO 88SPL	Caramel Opal / Brown
KO 70LLG	Green/ Purple/ Blue Streaky Granite	KO 90	Red Cathedral / Purple Cathedral
KO 710	Chartreuse Green Cathedral	KO 905D	Dark Bronze Opalume
KO 72LG	Olive Green/Purple/Opal Wispy Granite	KO 915D	Light Bronze Opalume
KO 72LL	Olive Green/Purple/Clear Streaky	KO 91N	Red and Purple
KO 72LLG	Green/Purple/Clear Streaky Granite	KO 920D	Lighter Bronze Opalume
KO 72ML	Olive Green/Purple/Opal	KO 920SPL	Light Bronze / Opal
KO 72MLG	Olive Green / Purple / Opal Granite	KO 92G	Chartreuse Green / Opal Granite
KO 74	Red / Green Streaky	KO 94G	Black Purple/ Cobalt Blue/ Green / Opal Granite
KO 76	Green / Amber Streaky	KO 98	Emerald Green/Opal
KO 78	Emerald Green/ Purple / Opal	KO 98ML	Emerald Green / Opal Medium Density
KO 789	Smoke Gray Cathedral	KO 98NGCP	Darker Green / Opal Granite Catspaw
KO 789D	Gray Dense Opal	KO 99	Darker Green / Light Amber / Opal
KO 789DIR	Gray Dense Opal Iridized	KO 99GCP	Dark Green / Light Amber / Opal Granite Catspaw
KO 78LH	Emerald Green / Purple / Opal Hammered	KO 99SPLGCP	Lighter Green/ Medium Amber/ Opal Light Granite Catspaw
KO 798	Charcoal Gray Cathedral	KO 99SPLMLGCP	Lighter Green/ Medium Amber/ Opal Medium Light Granite Catspaw
KO 805	Dark Purple Cathedral	KO COLT	Colt Mini-Crate 75 sheets 12 x 12 in. 75 sq ft.
KO 806	Dark Purple Cathedral	KO HT	Kokomo Heads and Tails (priced by the pound)
KO 807	Medium Purple Cathedral	KO L33A 84	Large Clear Cathedral Seedy 32 x 84 in.
KO 807V	Medium Purple Vertigo	KO LEMONXD	Yellow Dense / Opal
KO 809	Light Purple Cathedral	KO LEMONXML	Yellow Medium Light / Opal
KO 809G	Lighter Purple Cathedral Granite	KO OB659CEL	Limited Edition Dark Christmas Green Oval Celtic Texture
KO 809WAV	Light Violet Cathedral Wavolite	KO PB2	Light Bronze Cathedral
KO 853	Dark Violet Cathedral	KO PBRN	Purple Brown Cathedral
KO 853D	Dark Violet Dense	KO PBRNTR	Purple Brown Tight Ripple
KO 86	Dark Green / Opal	KO PC	Pony Case Mini-Crate 50 sheets 16 x 18 in. 100 Sqft.
KO 860	Medium Violet Cathedral	KO SB	Kokomo Sample Box
KO 86G	Dark Green / Opal Granite		
KO 86P	Dark Green/ Pink / Opal		

Non-Fusible Sheet Glass

Krosno Glass

Krosno antique glass from Poland is an inexpensive mouth-blown antique glass.
Average Sheet Size: 24" x 34" (60 x 85 cm) or 5.67 sq.ft. (.51 m2). Priced by the square foot.

Call today for availability!

Specialty Glass

Starphire Ultra-Clear Sheet Glass

Starphire Ultra-Clear glass offers the ultimate in brilliant transparency. This optically clear glass lends itself to sculptural faceting techniques quite nicely. Layers can be laminated to create a clear glass block for faceted sculpture or jewelry. Include dichroic glass for spectacular effects. Sold as sheets.

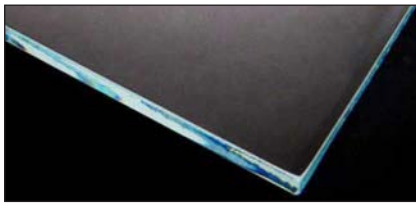

Item	Size
STF 1214	12 x 12 x 1/4"
STF 1238	12 x 12 x 3/8"
STF 182414	18 x 24 x 1/4"

Borofloat® Plate Glass

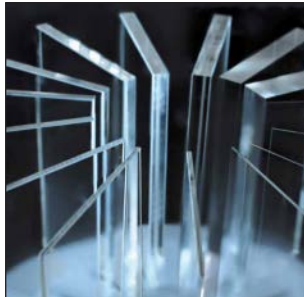

Item	Thickness	Size
33P 2	2mm	16.5"x22.5
33P 9	9mm	16.5"x22.5
33P 38	3.8mm	16.5"x22.5
33P 65	6.6mm	16.5"x22.5

Robax Fireplace Glass

SCHOTT ROBAX is a transparent glass-ceramic with a very low thermal expansion, which means it can take the heat. It is particularly well suited for use as a window or door light in heating devices such as wood stoves, pellet stoves, wood and gas fireplaces, and fireplace inserts, etc. ROBAX is available in a variety of shapes and sizes, and can be decorated and fabricated. Unlike tempered glass, ROBAX can be cut making it easy to replace broken tempered stove glass with glass-ceramic. Available in cut-to-size pieces or cases for an additional fee.



Item	Thickness	Sheet Sizes	
		Half Sheet	Full Sheet
33P 2	3/16"	43" x 38"	43" x 77"

Terms & Conditions

New to D&L Art Glass Supply?

Just click 'Join Us' at dlartglass.com to create your customer login & begin shopping on-line today.

Are you in the Art Glass business? Click on 'Apply for Wholesale'

PHONE HOURS: Monday to Friday 8:30 AM to 5:00 PM

PRE-ORDER PICK UP AND APPOINTMENT HOURS:

Monday to Friday 9:00 AM to 3:00 PM

In-store shopping by appointment only. Schedule online at www.dlartglass.com/account/appointmentrequest

NEW WHOLESALE ACCOUNTS

- D&L Art Glass Supply, located in Denver, Colorado, is a distributor of art glass and related products. We welcome resellers, manufacturers, artists, glaziers, teachers, and designers to apply for wholesale status online. Opening orders must be at least \$250.00.

- International Accounts: D&L Art Glass Supply is an established international wholesale distributor of art glass products. We are reliable, experienced, and have been delivering quality products and services internationally since 1974 to customers in over 20 countries on six continents. Email D&L with your supply list today for a quote.

- D&L Art Glass Supply has the right to make the final decision on approval of wholesale accounts. Possession of this catalog does not ensure the right to purchase wholesale.

- D&L's in-store shopping is by appointment only. Check dlartglass.com for current store policies re: in-store shopping.

PRICING

D&L offers various pricing programs and all prices are subject to change without notice. Please contact us for details.

TERMS OF SALE

All sales are subject to the terms and conditions listed on the back of the D&L invoice. D&L shall not be liable to the Buyer for any damages that the Buyer may claim are caused by late delivery.

CREDIT CARDS

MasterCard, VISA and Discover are accepted.

ORDER INFORMATION

Ordering Methods

Online Ordering - Request your online account and shop 24-7. Go to www.dlartglass.com for products and pricing.

Call, Email or Fax - Let our knowledgeable staff assist you and experience our outstanding service.

In Store: By Appointment only. Schedule your visit online - Visit our impressive 42,000 square foot warehouse housing over 18,000 products.

IN-STORE APPOINTMENT & CURBSIDE PICK UP HOURS:

Monday - Friday 9 AM TO 3PM

Minimum Order Requirements

- Small package - \$75.00* Pick-up/Walk-in - \$50.00*

*Orders below the minimum are subject to an additional charge.

Special Orders

If you need it, we will find it! We are committed to deliver any product you need. Special order items cannot be canceled nor returned for any reason. A non-refundable deposit may be required upon placing a special order.

SHIPPING & PACKAGING

General

All shipments and prices are FOB Denver, Colorado.

Small package (UPS and FedEx) glass and tool orders placed before 3 p.m. (MST) are usually shipped the same day.

Expedited, international, and drop-ship are available.

Glass via Box Shipments D&L offers glass shipments via box in various box sizes. Call your sales representative for details. There is a box fee in addition to shipping charges. Glass boxes are a one-time use. Customer assumes all responsibility for glass damages.

Hazardous and Regulated Materials

D&L packs and ships according to federal regulations. Hazardous materials are shipped via motor freight only. SDS sheets are available at dlartglass.com/about/msds.

Additional fees for items and services include, but are not limited to:

- Insurance
- Oversized-box charges
- Various specialized boxes
- Crates/skids
- Additional handling charges
- Cutting fees

BACKORDERS

D&L keeps a fantastically well-stocked inventory. Occasionally an item you wish to order may be out of stock due to popularity or manufacturer out-of-stock. At your request, we will notify you of out of stock items prior to shipping. D&L staff is happy to suggest substitutions for any out of stock items. We will notify you when your back ordered item(s) are in stock and available to ship.

CUSTOMER SATISFACTION POLICY

Ordered It Wrong

All sales of glass, special orders, books, patterns or discounted items are final. Other returns are accepted within 15 days of purchase. Before you return merchandise you must call your account representative. Returned items must include the D&L invoice, all accessories, the reason for return and the original packaging. You will be responsible for return freight and up to a 25% restocking fee.

Received Incorrect Items

If incorrect merchandise or quantities are received from D&L, notify us within five days of receipt and allow us to correct the problem. Failure to notify D&L is considered evidence that D&L has satisfactorily performed its obligation.

Defective Products

If you receive defective items, notify D&L immediately. Our representative will tell you whether to return the item to D&L or directly to the manufacturer.

D&L will honor only defective material that is backed by manufacturer warranty and sold by D&L. D&L's sole obligation is limited to repair or replacement of the subject merchandise as provided herein. There shall be no express or implied warranty of merchantability or of fitness for a particular purpose. In no event shall D&L be liable for consequential or incidental damages. No replacement after 60 days. No claims for labor or damage will be allowed.

Damaged Merchandise

We ensure that all items are in good condition when they leave our warehouse. D&L is not responsible for any subsequent damage. If you receive damaged goods, you must accept the shipment, note evidence of damage on your delivery receipt and file a damage claim with the freight carrier. D&L will provide information to assist you with your claim.

If you receive a damaged small-box shipment retain all packing materials, take pictures and contact your account representative. If you refuse any shipment from D&L, you will be liable for the purchase price of the merchandise, storage charges, subsequent freight charges to and from D&L, as well as any additional charges.

Protecting Your Information

When you do business with D&L, be assured that we will protect your customer information. We will not sell or share your information with other companies for marketing purposes. D&L Art Glass Supply values our relationship with you.

While we have made every attempt to ensure the accuracy and completeness of the information provided, D&L assumes no responsibility for errors or omissions.

This catalog represents the sheet glass portion of D&L Art Glass Supply's offerings.

D&L also stocks over 18,000 products for Fusing, Stained Glass, Torchwork, Jewelry, Craft and more.

Download them all at www.dlartglass.com.

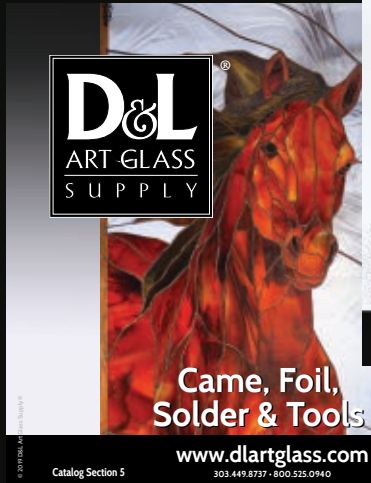

Catalog Section 5
Item # DL CCFS19



Catalog Section 7
Item # DL CFG21

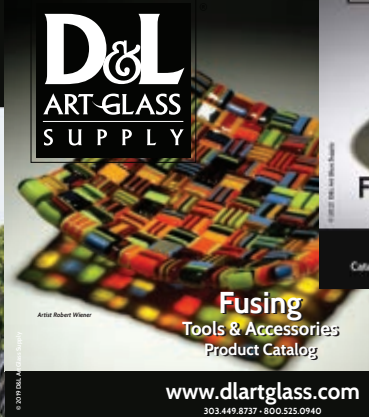

Catalog Section 4
Item # DL CFUS19



Catalog Section 3
Item # DL CFM22



Catalog Section 8
Item # DL CSG23

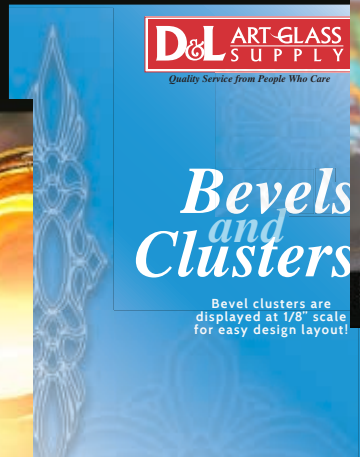

Catalog Section 1
Item # DL B16



Catalog Section 6
Item # DL CCG20

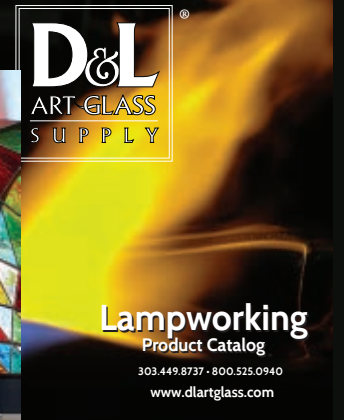

Catalog Section 2
Item # DL LWC17

1440 W. 52nd Ave. • Denver, CO 80221
www.dlartglass.com

