



*Florida Annual Conference*

**JOURNAL**

THE UNITED METHODIST CHURCH

LAKELAND, FLORIDA

June 6-9, 1972

### Cover Photo

The Carl S. Swisher Library, Constructed in 1971 at Bethune-Cookman College. This beautiful building is designed to serve 2,000 students, and to house 150,000 volumes.

## CONFERENCE CALENDAR FOR 1972-73

1972

- \_\_\_\_\_ Called Session of the Annual Conference  
\_\_\_\_\_ Fall meeting of the Program Council
- September 14—Program Council Executive Committee
- October 1—World Wide Communion Sunday
- October 3-6—Pastor's School, Leesburg Camp
- October 6—Fall Meeting of Program Council, Leesburg Camp
- October 6-8—Lay Retreat, Leesburg Camp
- October 8—Laymen's Day
- October 10-12—Annual Meeting W.S.C.S. and W.S.G.
- October 13-15—Lay Retreat, Leesburg Camp
- October 15—World Order Sunday
- October 15-20—United Nations Week
- October 20-22—Lay Retreat, Leesburg Camp
- October 27-29—Lay Retreat, Leesburg Camp
- October 29—Reformation Sunday
- October 29—Children's Day Sunday
- October 31—UNICEF, Trick or Treat
- October-November, Study Action Groups, local church, Division of Peace and World Order
- October-November, W.S.C.S. District Meetings
- October—Together Magazine subscription month
- November 10-12—Exploring Film Weekend, Leesburg Camp
- November 18—Commission on Stewardship UMB, Lakeland  
UN/Washington Seminar for Adults
- December 11—Program Council Executive Committee
- December 14—Executive Committee, Program Council, UMB, Lakeland
- December 24—Children's Home Christmas Offering
- December 31—Children's Home Sunday Offering
- December 31—Student Recognition Day

1973

- January-December—Key-73 Program Promotion
- January 19—Annual Meeting, Ecumenical Affairs, Lakeland
- January 28—Human Relations Sunday Offering
- January 29-30—Seminar for Pastors in First & Second Appointments, Lakeland
- January 26-February 3—UN-Washington Seminar for Youth, N.Y.-Washington  
Think of the Retarded Training, TBA  
Financial Promotion Workshop, WSCS
- February 2-3—Christian Social Concerns Board Annual Meeting
- February 8-9—Board of Education
- February 9-10—Communications Workshop for Youth, Leesburg
- February 13—Deadline for receiving Program Recommendations for 1974
- February 16-17—Spiritual Growth Retreat, WSCS
- February 18—Florida United Methodist Spanish Ministry Sunday
- February 22-23—Program Council Evaluation and Coordinating Committee
- February 23—Program Council Executive Committee
- February 23-24—Spiritual Growth Retreat, WSCS
- February 23-25—Sex Seminar for Adults, Lakeland

**LAST MINUTE CHANGES FOR THE  
FLORIDA CONFERENCE JOURNAL 1972  
RESULTING FROM THE ELECTION OF  
ROBERT M. BLACKBURN, BISHOP**

Page 7: Eugene Zimmerman (Orlando Dist) replaced by Eldon Simmons  
Laity: Eldon Simmons replaces Eugene Zimmerman

*IN THE ALPHABETICAL ROLL:* Make these changes, please.

- Page 46: Blackburn, Robert M.—1307 Glenwood Ave., Raleigh, N. C. 27605  
Bishop  
Bingham, Richard—(EF)\* 1316 Archdall St.
- Page 66: Hawk, Carlock—(R) Rt. 6, Box 300, Chapel Hill, N. C. 27514  
Retired
- Page 92: Sims, William—(EF)\* 14605 NE 3 Ct., Miami 33161
- Page 91: Simmons, Eldon—(EF)\* Box 8745 Orlando 32806 Dist. Supt.
- Page 103: Zimmerman, Eugene (EF)\* 142 E. Jackson St., Orlando 32801  
First
- Page 92: Simon, John P. (EF)\* 942 S. Blvd., Lakeland 33803 College Hts
- Page 94: Stauffer, Edgar E. (EF)\* 115 E. Howry, DeLand 32720 First
- Page 96: Temple, Robert M. Jr., (EF)\* 5400 Pearl St., Jacksonville 32208  
St. Mark
- Page 66: Harris, Roy V. (EF)\* Box 33, Bartow 33820 Asbury
- Page 105: (Zuern, Gerald) (LP) Rt. 3, Box 41-G Monticello 32344 Waukeena-  
nah Ct. Delete: Rub, William L.
- Page 99: Walker, Richard K. II, (EF)\* 149 Tahiti, Marco Island, 33937  
Marco
- Page 104: Delete: Hardman, Winston. . . .  
Add: (Johnston, Richard W.) (LP) Rt. 4, Box 467-M Tallahassee  
32301 Bethel
- Page 105: Add: (Raulerson, David) (S) Trenton-McCall Chapel

*IN THE APPOINTMENT ROLL:*

- Page 108: DeLand: First Edgar E. Stauffer 1 replaces John P. Simon 6
- Page 109: White Springs: Delete Gerald Zuern (LP) 3  
Jax: St. Marks: Robert M. Temple, Jr. 1 replaces Edgar E.  
Stauffer 6
- Page 110: Bartow: Asbury: Roy V. Harris 1 replaces Robert M. Temple Jr.  
5  
Lakeland: College Hts.; John P. Simon 1 replaces Eldon Sim-  
mons 5  
Melbourne: Wesley: delete Roy V. Harris
- Page 111: Eldon Simmons 1 replaces Gene Zimmerman 4 (Dist. Supt)  
First, Orlando: Gene Zimmerman 1 replaces Robert M. Black-  
burn 5
- Page 113: Marco: Richard K. Walker II 1 replaces (Winston Hardman)  
(LP) 1
- Page 114: Tallahassee: Bethel: (Richard W. Johnston) (LP) 1 replaces  
Richard K. Walker II 2  
Waukeelah, Ct., (Gerald Zuern) (LP) 1 replaces (William L.  
Rub) (SS) 2

# Journal

of the

One Hundred Thirtieth Session

of the

## FLORIDA ANNUAL CONFERENCE

of

### The United Methodist Church

JAMES W. HENLEY, *Presiding Bishop*

H. MAURIECE FELTON, *Secretary*

---

*Edited for the Conference by*

H. MAURIECE FELTON

230 N. Fifth Street

Lake Wales, Florida 33853

Statistical Tables edited by

HARRIS M. DEWESE

PRICE \$2.50

---

*Sessions Held at*

THE BRANSCOMB MEMORIAL AUDITORIUM

FLORIDA SOUTHERN COLLEGE

LAKELAND, FLORIDA

June 6-9, 1972

PRINTED BY

THE UNITED METHODIST PUBLISHING HOUSE  
NASHVILLE, TENN.

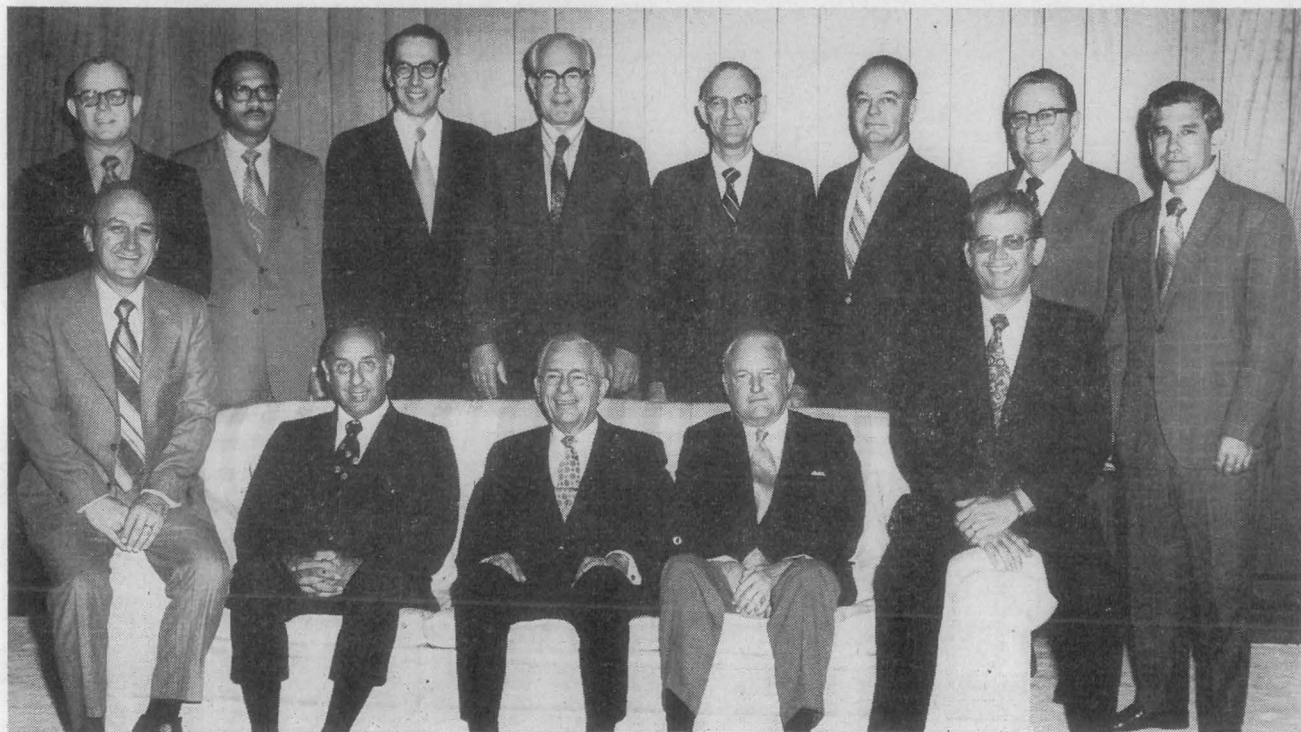

THE CABINET 1972-73

Seated left to right: M. McCoy Gibbs, Ralph B. Huston, Bishop James W. Henley, Robert C. Boggs, Robert B. Chapman. Standing left to right: Charles P. Hamilton, Ernest W. Newman, Walter B. Rutland, Gaylon L. Howe, A. A. Hedberg, Harold E. Buell, C. Durward McDonell, Eugene M. Zimmerman.

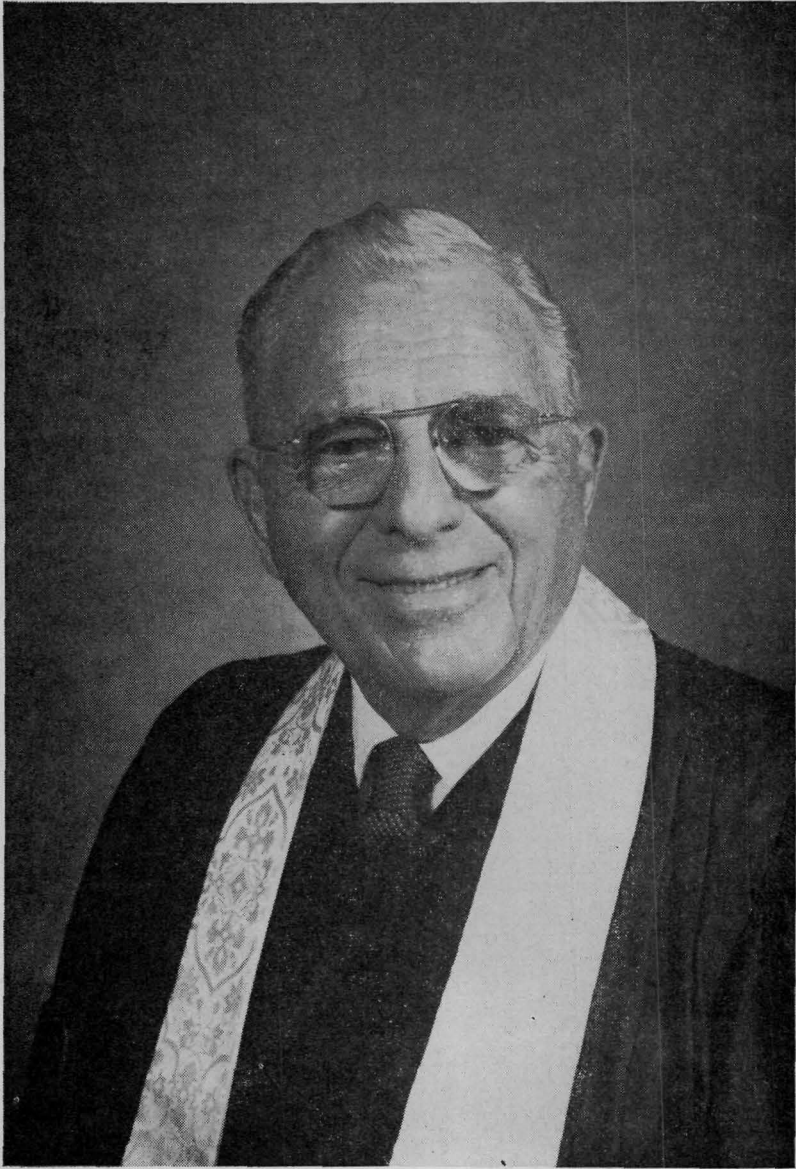

BISHOP JAMES W. HENLEY  
Retired July 16, 1972

## TABLE OF CONTENTS

	Page
I. Officers of the Conference and Conference Council	
Boards, Commissions, Committees .....	6-42
II. Rolls of Conference Members .....	
Alphabetical, Chronological, Pastoral Record .....	43-107
III. Appointments .....	108-128
IV. Journal .....	129-150
V. Condensed Minutes .....	151-160
VI. Reports .....	161-268
VII. Memoirs .....	269-284
VIII. Historical .....	285-299
IX. Standing Rules .....	300-308
X. Statistical Tables .....	309-372
XI. Index .....	373-374



BISHOP JOEL D. McDAVID  
Elected July 12, 1972  
Assigned to the Florida Area July 15, 1972



## PART I

## FLORIDA CONFERENCE OFFICERS

*Presiding Bishop*

Bishop Joel D. McDavid  
Box 1747  
Lakeland, Florida 33802  
Residence: 127 Lake Hollingsworth Drive  
Telephone: 813-688-4427

---

*Secretary*

H. Maurice Felton  
230 N. Fifth Street  
Lake Wales, Florida 33853  
Telephone: 813-676-2516

---

*Journal Secretaries:* Walter Cross, John Whitehead  
*Reports Secretaries:* Brice Harris, William S. Echols  
*Roll Secretaries:* Herschel Hudgins, Robert Fox  
*Registration Secretaries:* Brice Harris, Walter Cross  
*Visual Aid Secretary:* Clarence Whitley  
*Program Secretary:* Roosevelt Dell  
*Head Teller:* William S. Echols  
*Head Usher:* Clarence Whitley

---

*Statistician*

D. G. Dieffenwierth  
Box 115  
St. Augustine 32084  
Telephone 904-829-8272

---

*Conference Treasurer:* Leroy E. Northrup, Box 70, Lakeland 33802  
Telephone: 813-688-5563.  
*Conference Program Director:* H. Melton Ware, Box 70, Lakeland  
33802. Telephone: 813-688-5563.  
*Conference Lay Leader:* Dr. Richard V. Moore, Bethune-Cookman  
College, Daytona Beach 32015  
*Conference President, Women's Society of Christian Service:* Mrs.  
Allen Watson, Box 96, Wildwood 32785.

**DISTRICT SUPERINTENDENTS**

- DeLand*—Walter B. Rutland, Box 315, DeLand 32720. Residence: 898 N. Boston Ave. Telephone 904-734-1057.
- Gainesville*—C. Durward McDonell, 2226 N.W. 2nd Ave., Gainesville 32601. Telephone 904-376-6353.
- Jacksonville*—M. McCoy Gibbs, 225 E. Duval St., Jacksonville 32202. Residence: 7515 Holiday Rd. S., Jacksonville 32216. Telephone 904-355-4718; Residence: 904-724-1861.
- Lakeland*—Ralph B. Huston, Box 2625, Lakeland 33803. Residence: 404 Hibriten Way. Telephone 813-686-1233; Residence: 682-6671.
- Melbourne*—Ernest W. Newman, Box 250, Melbourne 32901. Residence: 400 Seabreeze. Telephone 305-727-0407; Office: 773-2815.
- Miami*—Harold E. Buell, Residence: 3114 N. Bay Rd., Box 2097, Miami Beach 33140. Telephone 305-532-7885; Office: 531-5311.
- Orlando*—Eugene M. Zimmerman, Box 8745, Orlando 32806. Residence: 1400 Lancaster Dr. Telephone 305-424-7249, Residence: 424-5538.
- St. Petersburg*—Gaylon L. Howe, Box 7307, St. Petersburg 33734. Residence: 945 40 Ave. N. Telephone 813-526-1258.
- Sarasota*—Charles P. Hamilton, Box 38, Sarasota 33578. Residence: 3342 Pine Valley Drive. Telephone 813-924-3044.
- Tallahassee*—Robert B. Chapman, Jr., Box 3545, Tallahassee 32303. Residence: 1537 Lee Ave. Telephone 904-222-0588.
- Tampa*—Robert C. Boggs, 2502 Morrison Ave., Tampa 33609. Telephone 813-253-3641; Office: 837-1542.
- West Palm Beach*—A. A. Hedberg, 2935 Washington Rd., West Palm Beach 33405. Telephone 305-832-1882.

*Liaison Representatives from the Cabinet*

- President of the Cabinet: Ralph B. Huston  
 Secretary of the Cabinet: Robert C. Boggs  
 Executive Committee, Council on Ministries: Ralph B. Huston  
 Family Life Department: A. A. Hedberg  
 Youth Council: Robert C. Boggs  
 Christian Social Concerns: E. W. Newman  
 Education—Higher Education: A. A. Hedberg  
 Evangelism: Robert B. Chapman, Jr.  
 Health and Welfare: Harold E. Buell  
 Laity: Eugene M. Zimmerman  
 Ministry: Walter B. Rutland  
 Missions: M. McCoy Gibbs  
 Town and Country Committee: C. Durward McDonell  
 Urban Committee: Harold E. Buell  
 Pensions: Gaylon L. Howe  
 World Service: Charles P. Hamilton  
 Archives and History: C. Durward McDonell  
 Worship: Robert B. Chapman, Jr.  
 Ecumenical Affairs: E. W. Newman

## THE CONFERENCE COUNCIL

*Chairman:* Bishop Joel D. McDavid

*Vice-Chairman:*

*Secretary:* Mrs. John Wilson, 2 S.W. 43 Terr., Gainesville 32601

*Executive Committee:*

*Missions:* Victor Rankin; *Education:* Daniel T. Winter; *Evangelism:* Don Mackay; *Social Concerns:* P. B. Revels; *Women's Society:* Mrs. Allen Watson, Box 96, Wildwood 32785; *Laity:* Dr. Richard V. Moore, Bethune-Cookman College, Daytona Beach 32015; *District Superintendent:* Ralph B. Huston; *At Large:* W. S. Bozeman, Hudson Burr, John J. Rooks; *Worship:* Roosevelt Dell; *Stewardship:* James I. Jones. *Ex-Officio:* C. Eugene West.

*District Superintendents:* Walter B. Rutland, C. Durward McDonell, M. McCoy Gibbs, Ralph B. Huston, Ernest W. Newman, Harold E. Buell, Eugene M. Zimmerman, A. A. Hedberg, Robert B. Chapman, Robert C. Boggs, Gaylon L. Howe, Charles P. Hamilton.

*The Annual Conference Secretary:* H. Maurice Felton.

*Lay Representatives:* *DeLand:* Ray Mercer (71), Box 23, Bunnell 32010; *Gainesville:* Robert H. Anderson, Jr. (71), 2010 S.E. 12 St., Ocala 32670; *Jacksonville:* Marcus Drewa (71), 1640 Jefferson, Jacksonville 32209; *Lakeland:* Mrs. A. O. Meier, 522 Bonnie Dr., Lakeland 33801; *Melbourne:* Ray L. Redstone (68), 2148 33 Ave., Vero Beach 32960; *Miami:* C. Dade Pearson (71), 500 N.E. 78th St., Miami 33138; *Orlando:* James Layne (71), 4101 Hargill, Orlando 32806; *St. Petersburg:* Sarasota: Earl Kelso (71), 2714 Valencia Dr., Sarasota 33597; *Tallahassee:* Dr. C. P. Wollschlager (71), 3411 Woodley Rd., Tallahassee 32303; *Tampa:* J. Ed Smith (71), Box 1110, Tampa 33601; *West Palm Beach:* Frank H. Furman, Jr., (71), 900 N.E. 3 St., Pompano Beach 33060.

*Members at Large:* Mrs. John Wilson, 2 S.W. 43 Terr., Gainesville 32601; R. Hudson Burr, Jr., 922 Pembroke Pl., Lake Wales 33853.

*Board Representatives to Conference Council:* *Christian Social Concerns:* Gene Parks, Judge P. B. Revels; *Education:* Daniel T. Winter, R. E. Rutland, Jr. *Evangelism:* Don Mackay, O. Dean Martin; *Health and Welfare Ministries:* *Ministry:* W. Scott Bozeman; *Missions:* Victor Rankin, Dr. Frank P. Wood; *Pensions:* A. Waldo Farabee; *Preachers Relief Board:* Eldon Simmons; *Christian Vocations:* Larry Henize; *World Service and Finance:* C. Eugene West, Ralph W. Sedgwick; *Public Relations and Methodist Information:* William S. Echols; *Worship:* Roosevelt Dell, Jr.; *Archives and History:* Don Richardson; *Florida Methodist Children's Home:* Durward McDonell; *Florida Southern College:* Lanier Upshaw; *Florida Methodist Foundation:* Hobart D. Pelhank; *Laity:* Dr. Richard V. Moore; *Women's Society of Christian Service:* Mrs. Allen Watson, Mrs. Willie L. Pinesett; *Stewardship:* Jim I. Jones; *Lay Worker:* M. C. Cleveland; Aaron D. Hall, Sr.; *Chairmen, Program Council Committees;* *Board of Publication:* Clarence W. Whitley.

**CONFERENCE COUNCIL STAFF**

Conference Office: 1140 E. McDonald St., Lakeland  
 Mailing Address: P.O. Box 70, Lakeland, Florida 33802  
 Phone: Area Code 813 688-5563

**COUNCIL STAFF ASSIGNMENTS**

**For 1972-1973**

Henry W. Blackburn Mrs. Doris Buhrman	Pension and Preacher's Relief Publications, Committees on Interpretation and Communication, Women's Society of Christian Service
O. B. Fanning	United Methodist Information, Public Relations, Publications and Board of Laity
J. P. Floyd, Jr.	Boards of Education and Ministry, Leadership Development, Youth Department, School of Christian Mission, and Worship
Clifford M. Fritz Mrs. Hilda Fuster	Credit Union Council Staff Librarian, Audio Visual Resource Person, Program Supplies
Miss Eulalie Ginn	Higher Education-Campus Ministry, Ecumenical Affairs, Christian Enlistment, and Christian Social Concerns
Robert C. Holmes Larry Jacobs	Florida Methodist Foundation Assistant to the Youth Coordinator, Youth De- partment
J. Lloyd Knox	Coordinator of Spanish Ministry, Urban Work, Town and Country Work
Charles Penney	Board of Education, Director of Education, Chil- dren's, Adult and Family Life Departments, Stewardship, FUMM, and CEF
Jack Phillips Melton Ware	Schools and Colleges Program Director, Missions, Church Extension, Evangelism and Minimum Salary
Warren W. Willis	Camps and Conferences, Health and Welfare, Committee on Lay Workers, and Stewardship

**INSURANCE INFORMATION:**

R. A. Cumming, Jr., 1601 Atlantic Blvd., Box 5687, Jacksonville 32207,  
 Phone 904/398-4459  
 David C. Groves, 267 Kilmer Ln. SE, Winter Haven, 33880. 813-293-9719.  
 Jim DeHayes, 1041 NW 74 Terr., Hollywood, 305-989-1830.

**PROGRAM COUNCIL COMMITTEES**

**INTERPRETATION**

Chairman—Marvin Sweat, Jr.  
 Vice-Chairman—William J. Ferguson  
 Secretary—Leslie O. Shirley  
 W. W. Roughton, O. B. Fanning, John A. Grant, Jr., Robert Temple, Goddard  
 Sherman, Kenneth Clanton, Dr. William H. Hughlett, William M. Ferguson,  
 Leslie O. Shirley.

**COMMITTEE ON COMMUNICATION (TRAFCO)**

Chairman—H. T. Heitzenrater  
 Vice-Chairman—Joshua Reddick  
 Secretary—Edwin Montfort  
 H. Trall Heitzenrater, Edwin Montfort, Clinton Logan, Arthur Mack, Oscar  
 Bonis, William Henry, Joshua Reddick, Ralph B. Huston, Gene Parks,  
 Richard M. Clewis, Jr., Mrs. Roosevelt Dell, Jr.

**COMMITTEE ON RESEARCH AND PLANNING**

Chairman—Rudolph McKinley

Vice-Chairman—Ernest Newman

Secretary—James P. Dale

Raymond A. Alley, Mrs. Samuel D. Bankston, Robert C. Boggs, J. Wesley Fly, Mrs. Cubell Johnson, Durward McDonell, Rudolph McKinley, Richard O. Martin, Ernest W. Newman, Madison Pacetti, R. Earle Rabb, Mrs. Betty Stalvey, Larry Webb, James P. Dale, Franklin Bunch, Marcus Drewa, Larry Henize, Judge Robert Mann, T. D. Ryan, Gary Thomas.

**COMMITTEE ON PUBLISHING INTERESTS**

Chairman—David A. Denslow

Vice-Chairman—Delmas Copeland

Secretary—John T. Adams

Bishop James W. Henley, O. B. Fanning, John James Rooks, David A. Denslow, Delmas Copeland, John T. Adams, Mrs. Grady Swope, Mrs. Wilhelmina Johnson.

**ADULT DEPARTMENT**

James Crook, Chairman

The Conference Adult Department membership includes the District Coordinators of Adult Ministries, and the following agency representatives:

Education .....	H. Donald Mizell
Enlistment .....	Al Davis
Evangelism .....	Mrs. Marie Bowden, P. O. Box 4, Leesburg 32748
Laity .....	Norman James, 24 W. Washington St., Chattahoochee 32324
Missions .....	Hector Navas
Social Concerns .....	
W.S.C.S. ....	Mrs. Eleanor Hurley, 440 W. 17 St., Jacksonville 32206
Worship .....	George Dettman

**CHILDREN'S DEPARTMENT**

Lee Pearson, Chairman

The Conference Children's Department membership includes the District Coordinators of Children's Ministries, and the following agency representatives:

Education .....	Lee Pearson
Missions .....	Leo Lacy
Laity (Stewardship) .....	John Sproull, Palatka 32077
Social Concerns .....	Jimmy S. Jones
Evangelism .....	A. T. Wall, 1721 Felch, Jacksonville 32217
W.S.C.S. ....	Mrs. Chas. McKnight, 525 SW 5 St., Gainesville 32601
Camps and Conferences .....	Warren Willis
Family Life .....	Jimmy S. Jones
Trafco .....	

**FAMILY DEPARTMENT**

Dan M. Gill, Chairman

The Conference Family Department membership includes the District Coordinators of Family Ministries, and the following agency representatives:

Education .....	Mrs. D. J. Merritt, 315 Kenzel Ct., Merritt Island 32952
-----------------	--

Missions .....	
Laity (Stewardship) .....	Robert Cumming, 1601 Atlantic Blvd., Jacksonville 32207
Social Concerns .....	Jimmy Jones
Evangelism .....	James Ridgway
W.S.C.S. ....	Mrs. Hugh Wilcox, 3355 Bowers Ln., Jacksonville 32217
Camps and Conferences .....	Warren W. Willis
Health and Welfare .....	William Wicker
Age level coordinator staff .....	J. P. Floyd

**YOUTH MINISTRY COUNCIL**

The Conference Youth Ministry Council is composed of the District Youth Coordinators, two Senior High Youth from each District, the Conference Coordinators of Youth Work and Camps, and other youth and adults to be selected.

**BOARDS**

Number in ( ) refers to year of first election to present term.

**BOARD OF CHRISTIAN SOCIAL CONCERNS**

Chairman—Judge P. B. Revels, Box 250, Palatka 32077

Vice-Chairman—Alcohol Problems & General Welfare: John Fletcher

Vice-Chairman—Human Relations & Economic Affairs: Cashus Richardson

Vice-Chairman—Peace and World Order: James S. Jones

Secretary—Gene Parks

Treasurer—Mrs. John Pulsifer

Clerical—Robert E. Brown (68), Joe Clark (64), W. H. Compton (64), Whitney Dough (64), Floyd Fisher (67), John Fletcher (68), Ross Geiger (68), Joseph Howell (68), James S. Jones (64), G. Odell Miley (69), Gene Parks (64), Morrell Robinson (68), James Roy (68), Clarence D. Steger (69), Robert Stevens (68), Gordon Strickland (68).

Lay—Mrs. James T. Blalock (68), Box 818, Venice 33595; Dr. Robert Curry, Jr. (68), 2625 Nela, Orlando 32809; R. E. Davis (64), 304 N. Lake Ave., Leesburg 32748; George R. Eastman (64), 6660 W. 5th Pl., Hialeah 33012; James Goff (64), 2401 E. Lake Hartridge, Winter Haven 33880; Thomas A. Hagler (71), 1979 Sever Dr., Clearwater 33516; Joe Hamic (64), 242 Taylor Ave. S., St. Petersburg 33705; Mr. Francis Hunsberger (68), 2432 Sunset Dr., Tampa 33609; Mrs. Reginald Leonard (71), 205 Wilson, Satellite Beach 32935; George Mann (64), 2708 Varsity Cir., Tampa 33612; Mrs. John Pulsifer (68), 2502 Lake Margaret Dr., Orlando 32806; Judge P. B. Revels (68), Box 250, Palatka 32077; Cashus Richardson (69), 1439 Crossway, West Palm Beach 33401; Rodell Robert 1159 W. 9 St., Jacksonville 32209; J. Tom Smoot, Jr. (71), 1251 Sunbury Dr., Ft. Myers 33901; Mrs. Durbin Tabb, 9850

Bahama Dr., Miami 33157; Finley Tucker, 4634 Yacht Club Rd., Jacksonville 32210; Mrs. Ruth Wedgeworth (65), Box 206, Belle Glade 33430; Mrs. Hugh Wilcox (68), 3679 Rustic Lane, Jacksonville 32217.

Representatives to Conference Council: Gene Parks, Judge P. B. Revels.

Representative to Commission on Enlistment: Robert Stevens.

Representative to Adult Department:

### BOARD OF EDUCATION

Chairman—Daniel T. Winter, 2732 69 Ave., S., St. Petersburg 33712

Vice-Chairman—R. E. Rutland, Jr.

Secretary—Ray Harrison

Finance Officer—E. L. Dinkins, Jr.

Clerical: Robert D. Bledsoe (68), George Bourn (69), John Brabham (64), George Carlton (68), J. P. Davenport (64), Lee W. Davidson (68), Ed. L. Dinkins (64), Caxton Doggett (64), Ray Finklea (64), George E. Harper (70), Ray Harrison (68), Dale Harward (68), Cubell Johnson (69), Don Mizell (68), Lee Pearson (66), J. W. Powell, Jr. (66), James E. Ridgway (64), J. C. Rowan (68), R. E. Rutland, Jr. (64), Branson Thurston (69), John Winters (68), W. Dean Witten (69), Charles T. Thrift, Jr., Ex-officio.

Lay—John Burgess (69), 1065 Jefferson St., Lake City 32055; Shelly S. Boone (66), 901 Chestwood, Tallahassee 32302; Mrs. Spencer Burress (70), 1501 E. Park, Tallahassee 32301; Mrs. Wm. Calhoun (68), 2113 E. South St., Orlando 32803; Herbert Colman (69), Box 1466, Ocala 32670; James Compton (68), Box 1138, St. Petersburg 33731; Mrs. W. L. Kennedy (64), 114 W. Walts St., DeLand 32720; Mills Lord (68), 4201 Shorecrest Dr., Orlando 32804; Mrs. Donald Merritt (68), 315 Kenzel Ct., Merritt Island 32952; Herb A. Moulton (64), 7171 Lucky Dr., Jacksonville 32208; Mrs. Joe Neblett (68), 1912 Wykagyl, Tampa 33609; Miss Lillian Parks (70), 2742 LeJune Rd., Coral Gables 33134; A. G. Patillo (64), Box 1668, Ocala 32670; Mrs. Charles Penney (71); Mrs. Julian Renfroe (68), 816 Ponce de Leon, Ft. Lauderdale 33316; James Rierson (68); Miss Jonell Robinson (71), 319 Bird Rd., Coral Gables 33146; G. Frank Scott (64), 2608 Palmeden, Lakeland 33803; Daniel Winter (68); 2732 69 Ave., S., St. Petersburg 33712; James Yost (68), 12021 Orange Grove Dr., Tampa 33618; Richard V. Moore, Ex-officio.

Trustees:

Clerical: R. E. Rutland, Ray Harrison, E. L. Dinkins.

Lay—Herb A. Moulton, Mrs. Julian Renfroe, Daniel Winter, James Yost.

Representatives to Conference Council—Daniel Winter, Cubell Johnson.

Representatives to Board of Ministry—Lee Pearson, Ray Finklea.

## BOARD OF EVANGELISM

Chairman—Donald Mackay, 5400 Seminole Blvd., Seminole 33540

Vice-Chairman—Clarence Yates

Secretary—Marvin R. Park

Treasurer—H. Wight Kirtley

Executive Secretary—O. Dean Martin, 985 NW 1 St., Miami 33128

Clerical—John Bass (70), James W. Baugher (70), L. E. Hall (72), W. L. Brackman (64), Julius C. Byers, (69), E. Clayton Calhoun (69), Walter Edwards (68), Henry Galloway (68), H. E. Garrett (64), George L. Harper (64), W. L. Joyner (64), Jack Kelley (68), Leo King (66), Joe Ed McGahey (68), Don Mackay (68), O. Dean Martin (70), Danny Morris (68), Marvin R. Park, Jr. (68), Randall L. Parsons (68), Eugene Pelt (68), Leslie E. Rabb (68), James M. Smith (68), Richard Sprague (69), Claude Stanfield (68), Clarence Yates (64).

Lay—Mrs. Junior Avers (64), Bradenton 33505; Mrs. Marvin Bowden (64), Box 4, Leesburg 32748; Ralph Cowan (68), Box 997, Sanford 32771; Robert Dunwoody (68), Rt. 5, Box 12B, Ocala 32670; Judge James Earnest (68), 606 Dade County Court House, Miami 33130; George Ericksen (68), 3005 Fair Oaks Ave., Tampa 33609; Cecil Frazier (68), 716 Shady Lane, Clearwater 33516; Randall Hughes (68), 4504 Sylvan Ramble, Tampa 33609; Oscar Daniel (64), Orlando 32809; Mrs. Ada L. Jackson (69), 2636 Guava St., Ft. Myers 33901; Mrs. William Martin (68), Oviedo 32765; T. B. McPherson (69), 714 N.E. 25 St., Gainesville 32601; J. J. Melton (68), St. Petersburg 33713; Okley Myers (68), 6730 Arbor Dr., Hollywood 33023; Lewis G. Parish (68), 7710 Rover Dr., Jacksonville 32210; Harold Roach (64), 1000 Noreen Blvd., Rockledge 32955; Harry Robbins (68), 2920 Homossasa St., Sarasota 33580; Herman Tenaw (68), 820 N.W. 30 Ave., Miami 33125; A. T. Wall (68), 1721 Felch, Jacksonville 32217; Mrs. H. V. Weems (68), 160 S. Lakeview Dr., Sebring 33870; Richard Wells (68), Rt. 1 Box 979B, Lakeland 33803.

Representatives to Conference Council—Don Mackay, O. Dean Martin, Clarence Yates.

Representative to Enlistment—Randall Parsons

## ADVISORY COMMITTEE ON LAY RENEWAL

William F. Robertson, George Erickson, John Morris, Charles I. Babcock, Jr., B. Hugh Lake, Jr., W. L. Joyner, H. Melton Ware.

## BOARD OF HEALTH AND WELFARE MINISTRIES

Chairman—

Vice-Chairman—Judge Richard Cooper

Secretary—W. A. Wicker

Treasurer—Wallace Strickland



Clerical—John Briley (64), Walter Cross (68), Roy Fiske (66), A. Bruce Galloway (69), Robert Gorday (68), Richard Haley (68), Robert Hayes (64), John Hires (68), E. W. Norman (64), C. N. Ogg (64), John Pennington (68), A. L. Pierce (69), S. S. Robinson (69), Fred Stinson (68), J. T. Tompkins (64), W. A. Wicker (64), W. Ballard Wilson (64), T. Newton Wise (64).

Lay: R. B. Baker (68), Hawthorne 32640; Mrs. Bruce Barnes (68), 525 Flamingo St., Lakeland 33803; Judge Richard Cooper (68), 815 Chichester St., Orlando 32803; Judge Hal Dekle (64), Dade County Courthouse, Miami 33130; Robert Disher (68), 507 Lakeview Dr., Sebring 33870; Karl Frese, Sr. (68), 3025 Kirk St., Miami 33133; Martin H. Fryer (68), 1043 Talbot Ave., Jacksonville 32205; Arthur Hawley (64), 7969 W. Normandy, Miramar 33023; Bryon E. Herlong (68), Box 1255, Leesburg 32748; Kirby Malone (64), 4043 Indianapolis N., St. Petersburg 33703; J. E. Nobles, Jr. (64), 605 S. 8 St., Ft. Pierce 33450; Mrs. Willie Mae Pinder (69), 3220 N.W. 48 Terr., Miami 33142; George K. Reedy (64), 533 S. Center St., Eustis 32726; Terrell Sessums (68), 1113 Dunbar, Tampa 33609; Mrs. E. L. Smallwood (69), 1505 N.W. 19 Ave., Ocala 32670; Merriette Staley (68), Oviedo 32765; Wallace Strickland (64), Box 324, Pomona Park 32081; Everett Sumner (64), St. Petersburg 33704; George H. Surrency (68), 4349 Worth Dr., W., Jacksonville 32207; George Trask (68), 1509 Clarendon, Lakeland 33803; Mrs. Raymond White (64), Box 1247, Tampa 33601.

Representative to Conference Council—  
Judge Richard Cooper.

Alternate—

Florida Trustees for the Southeastern Jurisdictional Board of SEMAR;  
Clerical—John Hires; Lay—Norman S. James.

#### BOARD OF THE MINISTRY

Chairman—W. Scott Bozeman, 411 W. Turner St., Clearwater 33516

Vice-Chairman—Walter N. Kalaf

Secretary—J. T. Sofge, Jr.

Registrar—Pat W. McBride, 2050 18 Ave., Vero Beach 32960

Assistant Registrars—Edison L. Russell for Lay Ministry; Paul L. Hartsfield for Local Ministry.

Committee on Conference Relations—Chairman: J. Milburn McLeod, Guldmar Blair (68), W. S. Bozeman (68), Harold Brooks (68), James R. Crook (68), H. J. Downey, Jr. (66), Rogers Fair (69), William Ferguson (69), David C. Hortin (68), Walter N. Kalaf (64), Pat W. McBride (64), Rudolph McKinley (66), J. Milburn McLeod (71), Jacob C. Martinson (68), Sanford Mayo (68), Don F. Nichols (64), V. J. Ragsdale (68), Roy Ben Ridley (68), Ralph Rivers (68), Kenneth G. Rogers (64), Edison L. Russell (64), S. Harry Russell (64), John Sanderson (68), John Simon (68), J. T. Sofge, Jr. (64), Charles T. Thrift, Jr. (68), Lee VanSickle (68), Alfred B. Vaught (68).

Representative to Conference Council—W. Scott Bozeman

Representative to Commission on Enlistment—Alfred B. Vaught

#### CONFERENCE COUNSELING CENTER COMMITTEE

(See page 149)

## JOINT COMMITTEE ON DISABILITY

Eldon Simmons, Kenneth Rogers, Walter Rutland, J. M. McLeod,  
A. Waldo Farabee.

## BOARD OF MISSIONS

President—Victor Rankin, Box 266, Cocoa 32922

Vice-President—Hector Navas

Secretary—O. V. Hitchcock

Treasurer—Barney Green

Conference Missionary Secretary—Marvin Sweat, Jr., Box 579, Delray  
Beach 33444

Clerical—Raymond A. Alley (71), William T. Blair (69), Al Brock  
(68), Gordon Craig (68), Arthur Crowell (72), James Dale (69),  
Luis Diaz DeArce (68), Robert Fox (71), Morris Hanley (68),  
Lewis N. Head (72), Grant Hinshaw (68), Ornan Iglesias (71),  
Robert M. Jenkins (64), Ralph Jones (64), Leo S. Lacy (68),  
Hector Navas (68), Howren Norton (69), Victor Rankin (69),  
Joshua Reddick (69), W. W. Roughton (72), Henry Schmidt (68),  
David T. Scoates (70), Frank P. Smith (66), Joe Smith (68),  
Paul Stewart (68), William Tiffin (68), Holland Vaughan (68),  
John White (64), T. Gerald Williams (64).

Lay—O. L. Allan (68), Mrs. Howard Anderson, DeLand 32720;  
Allan Bly (68), 648 Sevilla Ave., Coral Gables 33134; Mrs. George  
A. Buie (69), 72 Lake Morton Dr., Lakeland 33801; Carlisle Byrd  
(68) 143 Montrose St., Clermont 32711; Miss Maureen Carr (69),  
Methodist Hospital, Jacksonville; Newell Clark (68), 1025 Santa  
Anita Rd., Orlando 32808; Dr. Richard Currier (68), 524 Victoria  
Terr., Ft. Lauderdale 33301; Barney Green (64), 4855 16th St.,  
Vero Beach 32960; Dr. Paul Houchell (68), 5701 11 St., St.  
Petersburg 33705; Mrs. Ruby Johnson (69), 1640 N.W. 25 Terr.,  
Ft. Lauderdale 33311; Ralph Lund (68), 5600 S.W. 86 St., Miami  
33143; Allen E. Marsh (68), 1900 1 Ave., N., St. Petersburg  
33713; W. A. McCree, Jr. (68), 4 E. Harvard Ave., Orlando  
32804; Mrs. Willie L. Pinesett (69), 3239 Mahalia Pl., Lake Mann  
Estates, Orlando 32805; Tom Slade (64), Starke 32091; Ray  
Sparlin (68), 509 E. Floribraska, Tampa 33603; Mrs. M. L. Turbe-  
ville (68), 2174 Arlington, Sarasota 33579; Mrs. Allen Watson  
(68), Box 96, Wildwood 32785; J. D. Williamson (64), 231 E.  
Bend Ave., Tallahassee; Dr. Frank P. Wood (64), 3314 Lakeshore  
Blvd., Jacksonville 32210.

Ex-Officio—M. C. Cleveland, Mrs. Allen Watson.

Representatives to Conference Council—A. A. Hedberg, Dr. Frank  
Wood. Alternate—Jay Stark, Jr.

Executive Committee—Officers, Hector Navas, Allen Bly, Ralph Lund  
Town and Country Committee—Elwyn Burke, Ray Sharp, Marvin  
Buckner, Robert Searcy, Lee 32059; Joe Caruthers, Coleman 33521;  
Joe M. Mason, Box 156, Brooksville 35512; John Burgess, W.  
Jefferson St., Lake City 32055.

ADVISORY COMMITTEE FOR CHURCH AND  
COMMUNITY WORK

Chairman—Mrs. Guy Thomas, 1306 Piedmont, Tallahassee 32303

Vice-Chairman—Marvin G. Buckner

Secretary—Mrs. A. P. Cook, 2137 College Cir., Jacksonville 32207  
 Miss Jonell Robinson, 319 Bird Rd., Coral Gables, 33146; Elwyne E. Burke; Robert B. Chapman; Mrs. Lyon B. Crosby, Box 128, Greensboro 32330; Mrs. James Ouzts; Judge J. B. Revels, Box 250, Palatka 32077; William Roughton; J. C. Rowan; Miss Mozell Silas, 328 W. Nassau St., Lake City 32055; Mrs. W. P. Tisdale, Cathedral Townhouse, Apt. 1501, 501 N. Ocean St., Jacksonville 32202; Mrs. Allen Watson, Box 96, Wildwood 32785; Melton Ware.

#### BOARD OF PENSIONS

Chairman—A. Waldo Farabee, 3 St. and 7 Ave., N., Jacksonville Beach 32250

Vice-Chairman—Morris Love

Secretary—Eldon Simmons

Terms Expiring 1972—

Clerical—David Brewer (69), Dennis DeLacure (71), A. Waldo Farabee (68), W. M. Ferguson (72), Harvey M. Hardin (64), J. C. Inman (64), Don Padgett (64), J. Arthur Padgett (71), Ben Rider (64), Robert Shelley (68), Eldon Simmons (64), E. E. Stauffer (64), Luther Stokes (64), Jesse E. Waller (70).

Lay—Frank Bennett (68), 4915 26 St., W., Bradenton 33505; L. A. Burgess (64), 1211 Florida Ave., West Palm Beach 33401; Harry Burney (69), Bethune-Cookman College, Daytona Beach 32015; Spencer Burress (64), 1501 E. Park, Tallahassee 32301; W. D. Clay (64), 1250 7 St., Clermont 32711; Paul Foust (68), 10718 111 Pl., Largo 33540; Frank Furman (70), 1032 S.W. 4 Terr., Pompano Beach 33060; Lamar King (64), 3014 Euclid, Tampa 33609; George Royal (64), 141 S.W. 16 St., Belle Glade 33430; Sam E. Teague, Jr. (64), Tallahassee 32303; Joe Van Camp (68), 5146 Lake Howell Rd., Winter Park 32789; Herman Wattwood (71), Box 396, Titusville 32780.

Terms expiring 1976—

Clerical—R. E. Ackenhusen (68), Amos Boren (68), R. N. Caviness (68), Emerson Iles (68), J. Milton Ivey (68), John J. Rooks (71), Roland VanZant (71).

Lay—David C. Hastings (69), 4605 Argonne Ln., Jacksonville 32210; Jack Inman (71), 520 Virginia Dr., Winter Park; Mrs. Cubell Johnson (69), 1740 N.W. 36 Terr., Ft. Lauderdale 33311; Henry Jones (72); Earl Kelso (68), 2714 Valencia Dr., Sarasota 33577; Morris Love (68), Box 9029, Tampa 33604; Dr. James Marlowe (68), 917 River Rd., N., New Port Richey 33552; J. J. Milner (68), 1626 S. Orange Ave., Ocala 32670; Walter Moss (68), 2056 Burnice Dr., Clearwater 33516; Louis Roberson (68), 3510 Edland Dr., Orlando 32806; Horace Smith (71), 509 First National Bank Bldg., Tampa 33602; Hoyt A. Smith (68), 451 Huntinglodge Dr., Miami Springs 33166; J. W. Van Ness (68), 813 N.E. 97 St., Miami 33150; A. W. Vernon (72), 510 Watson Dr., Indialantic 32903.

Ex Officio—The Conference Secretary—H. Mauriece Felton

Representative to Conference Council—A. Waldo Farabee

TRUSTEES OF THE PREACHERS' RELIEF FUND

(Charter appears on page 222 of the 1968 Journal)

Chairman—Eldon Simmons, 942 S. Blvd., Lakeland 33803

Vice-Chairman—R. E. Ackenhusen

Secretary—Ben Rider

Treasurer—

Clerical—R. E. Ackenhusen (68), D. G. Dieffenwierth (64), Ben Rider (64), John J. Rooks (71), Eldon Simmons (64), J. E. Waller (71). A. W. Farabee (72).

Lay—L. A. Burgess (64), Spencer Burress (64), Henry Jones (72), Donna Dr., Jacksonville 32908; Lamar King (64), Herman Wattwood (71), Box 396, Titusville 32780; Joe Van Camp (68), Frank Furman, Jr. (71), 900 N.E. 3 St., Pompano Beach 33060.

Representative to the Conference Council: Eldon Simmons.

COMMISSION ON WORLD SERVICE AND FINANCE

Chairman—C. Eugene West, 1400 University Blvd., N., Jacksonville 32211

Vice-Chairman—Ralph W. Sedgwick

Secretary—Monroe Hatch

Clerical—Paul Hartsfield (72), Aaron Hall (69), Monroe Hatch (68), T. G. Mitchell (68), C. Eugene West (68).

Lay—J. J. Gardner (69), 2561 N.W. 16 St., Ft. Lauderdale 33311; Arnold Howell (72), 33 E. Robinson St., Orlando 32801, Madison Pacetti (68), 220 Miramar Way, West Palm Beach 33450; Earl Powers (68), Box 999, Gainesville 32601; Ralph Sedgwick (66), Box 125, Vero Beach 32960; Dan Stowe (68), Box 392, Bushnell 33513; ~~John Turner~~ (64), 601 Hawthorne Trail, Lakeland 33803.

Representatives to Conference Council—C. Eugene West, Ralph W. Sedgwick

COMMISSION ON MINIMUM SALARY

Chairman—Eugene M. Zimmerman

W. W. Roughton, Howren Norton, E. W. Newman, W. A. McCree, Jr., Barney Green, David Hortin, J. Milburn McLeod, Ralph Sedgwick, Robert T. Standifer.

COMMISSION ON CHRISTIAN ENLISTMENT

Chairman—L. E. Henize, 20740 Old Cutler Rd., Miami 33157

Vice-Chairman—Keith Ewing

Secretary-Treasurer—Gary Buhl

Personnel Secretary—Mitchell Florence

Representative to the Adult Department—Al Davis

Ex-Officio—

Program Superintendent—H. Melton Ware

Conference Director of Youth Work—J. P. Floyd

Board of Ministry—Alfred B. Vaught

Health and Welfare—

Board of Missions—

Board of Laity—

Board of Evangelism—Randall Parsons  
 Board of Christian Social Concerns—Robert Stevens  
 Director Methodist Student Work—Miss Eulalie Ginn

Members At Large—Gary Buhl (68), Al Davis (68), Keith Ewing (68), W. A. Fisackerly III (68), Mitchell Florence (68), Ray Gregory (68), L. E. Henize (64), James L. Hunsberger (68), 6304 Cornell Rd., Bradenton 33505; Thomas Kelsey (68), David Love (68), H. W. Parker (68), Orville Ripley (68), John Whitehead (68), Mrs. Margaret Bartley, 300 Bartley Rd., Daytona Beach.

#### COMMISSION ON PUBLIC RELATIONS AND METHODIST INFORMATION

Chairman—William S. Echols, Box 369, Lake City 32055  
 Vice-Chairman—John A. Detweiler  
 Secretary-Treasurer—Mrs. George Carlton  
 Clerical—William S. Echols (68), J. U. Guerry (70), O. H. Hudgins (64), Don Kokomoor (68), Lee Rustin (68), Clarence W. Whitley (69).  
 Lay—Mrs. George Carlton (71), 400 Reid St., Palatka 32077; Harrison DeShields (69), Bethune-Cookman, Daytona Beach 32015; John A. Detweiler (69), 3715 S.W. 5 Pl., Gainesville 32601; Mrs. Bruce Gray (70), Box 36, Hastings 32045; Mrs. H. Quillian Jones (66), 3256 McGregor Blvd., Ft. Myers 33901.  
 Representative to Conference Council—William S. Echols

#### COMMISSION ON WORSHIP

Chairman—Roosevelt Dell, Jr., 1802 N. Albany, Tampa 33607  
 Vice-Chairman—L. E. Watkins  
 Secretary—George Dettman  
 Clerical—Roosevelt Dell, Jr. (69), George Dettman (67), DeWitt Farabee (68), John Gill (68), Robert J. Gisler (67), R. F. Grossman (69), J. Barclay Jackson (67), Ralph Johnson (67), Jiles Kirkland (68), David Love (69), Lee Strother (67), William Swygert (67), L. E. Watkins (67), Paul Watts (67).  
 Lay—Joe Allen (68), 1251 Belleview Blvd., Clearwater 33516; Mrs. Jesse Carneal (67), 208 Mission Hills Ave., Tampa 33617; Mrs. John Evans (68), Oviedo 32765; Fred Harrison (67), 112 70 St., S., St. Petersburg 33707; Franz Engle (69), 104 S. Pineapple, Sarasota 33577; Mrs. Theodore Hershey (68), 989 S. Atlantic, Cocoa Beach 32931; Mrs. Eleanor Hurley (68), Paul W. Miller (67), 19545 N.W. 8th Ct., Miami 33169.  
 Representative to Conference Council—Roosevelt Dell, Jr.

#### COMMISSION ON ARCHIVES AND HISTORY (Conference Historical Society)

President—Don Richardson, 130 Bolivar, Chattahoochee 32324  
 Vice-President—Eddie Rivers, Jr.  
 Secretary—Nelson Moyer  
 Treasurer—Frank Stoff

Curator—

Clerical—W. E. Brooks (64), Burton Bosworth (69), O. C. Driskell (68), D. L. Floyd (64), H. Theo Gee (68), Nelson Moyer (68), Don Richardson (68), Eddie J. Rivers (69), Frank Stoff (64).

Lay—E. V. Cavanagh (68), 735 W. Emma St., Tampa 33603; Mrs. L. A. Delph (64), Monticello 32344; W. D. Gray (66), 1405 Broome St., Tallahassee 32301; Mrs. Aaron Hall (69), 2100 N.W. 60 St., Miami 33142; O. C. Lytton (68), 2633 First St., Melbourne 32901; Mrs. Albert Miller (68), Gainesville 32601; Mrs. Claude Neet (64), Box 1138, St. Petersburg 33731; Mrs. Richard Simpson (68), Copeland Dr., Orlando 32806; Miss Oween Sumner (64), Florida Southern College, Lakeland 33802; Gerald Taylor (68), 138 S. Hernando Ave., Arcadia 33821.

Representative to Conference Council—Don Richardson.

Ex-Officio—The Conference Secretary; Mrs. W. W. Pounds, Secretary Conference W.S.C.S., 121 24th Ave. N., St. Petersburg 33704.

TRUSTEES

TRUSTEES, FLORIDA METHODIST CHILDREN'S HOME  
INCLUDING SARAH HUNT DIVISION

(Charter appears on page 216, 1961 Journal, and page 197, 1963 Journal; Amendments page 99, 1965 Journal; page 235, 1967 Journal; page 223 f., 1969 Journal; page 241, 1971 Journal)

President—C. Durward McDonell, 127 N.E. 4 St., Miami 33132.

Vice-President—J. Wesley Fly

Secretary—Rogers P. Fair

Assistant Treasurer—James C. Rowan.

Treasurer—J. Graham Harris.

Superintendent—Bascom W. Carlton, P. O. Box 8, Enterprise 32763.

Terms Expiring in 1973—

Clerical—C. Durward McDonell (69), James C. Rowan (67), Rogers P. Fair (70).

Lay—Jesse W. Johnson (67), J. Graham Harris (69), Samuel P. Bell III (70).

Terms Expiring in 1974—

Clerical—J. Milburn McLeod (71), S. S. Robinson, Jr. (70), John E. Winters (68).

Lay—Mrs. Leroy E. Macomber (70), J. Wesley Fly (65), Donald Adams (67), Richard V. Moore (70).

Terms Expiring in 1975

Clerical—The Rev. John T. Adams, Jr.; The Rev. C. Eugene West; The Rev. A. A. Hedberg (67)

Lay—Mr. James B. Kelley (66); Mr. Claude J. Yates (66); Mr. F. Kenneth Walker (67)

Ex-Officio—Walter B. Rutland

TRUSTEES, FLORIDA SOUTHERN COLLEGE

(Charter appears on page 212, 1959 Journal, Amendment page 121, 1967 Journal)

Chairman—J. Carlisle Rogers, Leesburg

Vice Chairman—Fred Millsaps  
 Corporate Secretary—Myrl L. Spivey  
 Assistant Corporate Secretary—Lanier Upshaw  
 Recording Secretary—David L. Readdick  
 Treasurer—Ernest C. McClurg

Term Expiring 1973—

W. J. Barritt, Jr., Farris Bryant, Edward L. Dinkins, J. R. Graves,  
 Charles H. Jenkins, William A. Meadows, J. Carlisle Rogers,  
 James C. Rowan, Lanier Upshaw, Mrs. Allen Watson.

Term Expiring 1974—

Robert M. Blackburn, Lawton M. Chiles, George A. Foster, Patrick  
 W. McBride, Jr., Russell McCaughan, Cushman S. Radebaugh,  
 Myrl L. Spivey, Ruth S. Wedgworth, James H. Williams, Walter  
 W. Woolfolk

Term Expiring 1975—

Sam T. Dell, Jr., Charles P. Hamilton, A. A. Hedberg, O. P.  
 Hewitt, Mrs. Kathleen Macomber, Ernest C. McClurg, Dwight E.  
 McCormick, Mrs. Kent McKinley, Fred Millsaps, Dr. Richard V.  
 Moore, Elliott Whitehurst, G. Floyd Zimmerman

Trustees Emeriti—

J. F. Alexander, R. L. Allen, P. M. Boyd, Harold Carpenter, J. H.  
 Daniel, R. C. Holmes, Herbert E. Wolfe

Advisory Trustees—

Bishop E. J. Pendergrass, Mrs. David R. Thurman, President—  
 Student Government Association

#### TRUSTEES OF THE FLORIDA METHODIST CONFERENCE

(Charter appears on pages 162 f., 1948 Journal)

President—Hoyt Tatum

Vice-President—John Grant, Jr., 10025 Orange Grove Blvd., Tampa  
 33618.

Secretary—Walter Rutland

Terms Expiring 1973—

John Morris, Box 1302, Ft. Lauderdale 33302; John Grant, Jr.,  
 10025 Orange Grove Dr., Tampa 33618; Fred Burney, 2303 16 Ave.,  
 S., St. Petersburg 33712.

Terms Expiring 1974—

J. Fred Rivers II, 1259 Windsor Pl., Jacksonville 32205; Frank  
 Wood, 3314 Lakeshore Blvd., Jacksonville 33210; Hoyt Tatum.

Terms Expiring 1975—

Richard D. Clewis, 3401 San Nicholas, Tampa 33609; Jesse W.  
 Johnson, 7821 Lake Vista Dr., Seminole 33540; Walter Rutland.

#### TRUSTEES WESLEYAN COLLEGE

From the Florida Conference

Term Expiring 1972—

Richard E. Blanchard

Term Expiring 1974—

Dr. Warren W. Quillian, Mrs. Julia M. Woodward

Term Expiring 1976—

Mr. Robert McK. Foster, Mr. B. G. Smith, H. Melton Ware

DIRECTORS OF  
THE FLORIDA METHODIST FOUNDATION, INC.

(Charter appears on page 246 of the 1966 Journal,  
amendment page 123, 1967 Journal; page 141, 1972 Journal)

President—J. Carlisle Rogers.  
Vice-President—Roy A. Perry.  
Secretary—Quillian S. Yancey.  
Treasurer—Leroy E. Northrup, Box 70, Lakeland 33802.  
Executive Director—Robert C. Holmes, Box 70, Lakeland 33802.  
Associate Executive Director—Don A. Cooke, 750 W. 50 St., Miami Beach 33140.  
Associate Executive Director—Harry Middlebrooks, 526 E. 7 Ave., Tallahassee 32303.  
Associate Executive Director—E. Nash Philpot, 640 N. Amelia Ave., DeLand 32720.

Terms Expiring 1973—

J. Carlisle Rogers (66), First National Bank, Leesburg 32748;  
E. B. Woodbery (66), Quincy State Bank, Quincy 32351; Rev. Jesse E. Waller (66), 104 S. Pineapple Ave., Sarasota 33577;  
Robert Trinkle (69), 306 W. Reynolds St., Plant City 33566; J. Lewis Hall (69), Midyette-Moor Building, Tallahassee 32302.

Terms Expiring 1974—

A. B. Blackburn, Jr. (66), American Heritage Building, Jacksonville, 32202; Hobart D. Pelhank (66), 4610 Gray St., Tampa 33609;  
Rev. Robert M. Blackburn (69), 42 E. Jackson St., Orlando, 32801;  
Mrs. H. V. Weems (69), 160 S. Lakeview Dr., Sebring 33870;  
John A. Turner (72), 601 Hawthorne Tr., Lakeland 33803.

Terms Expiring 1975—

Roy A. Perry (66), City National Bank, Miami 33101; Quillian S. Yancey (66), Marble Arcade, Lakeland 33801; Rev. M. C. Cleveland (66), 100 S.E. 2 Ave., Ft. Lauderdale 33301; Ralph W. Sedgwick (69), Box 125, Vero Beach 32960; Rev. Charles P. Hamilton (69), Box 38, Sarasota 33578.

ANNUAL COMMITTEES

COMMITTEE ON INVESTIGATION

Ralph Huston, Convenor; James S. Jones, J. C. Rowan, E. W. Newman, Monroe Hatch. *Reserves*: C. Durward McDonell, A. A. Hedberg, George L. Harper, David Scoates.

COMMITTEE ON RESOLUTIONS

Dr. Richard V. Moore, Chairman; Clarence W. Whitley, Emerson Iles, William Meadows, Mrs. Allen Watson, Mrs. Willie L. Pinesett.

PUBLICATION OF JOURNAL

H. M. Felton, Brice Harris, O. H. Hudgins, Dennis DeLacure.

EPISCOPAL RESIDENCE FURNISHINGS COMMITTEE

(See page 149)



## COMMITTEE ON REFERENCE

Don Mackay, Chairman; Roland Vanzant, Ed Norman, C. I. Babcock, Raymond Alley, Cubell Johnson, Wayne Swinney.

## COMMITTEE ON MEMOIRS

George Carlton, Chairman; L. E. Herndon, Harold Thomas, Gary Buhl, Lee Strother, Sanford Mayo, John Brabham, William Ferguson, Walter Cross, Harold Rasmussen, Paul Swisher, Robert Hahn.

## COMMITTEE ON THE LAY WORKER

M. C. Cleveland, Harold Buell, Mrs. Louise McDuffie, 1007 Florida Ave., Tampa 33602; Fred Harrison, 112 70 St. S., St. Petersburg 33707; Mrs. Martha Renfroe, 816 Ponce de Leon, Ft. Lauderdale 33316; Miss Jane Stentz, 2136 N.E. Fourth Ct., Boca Raton 33432, James Cribbs, 225 E. Duval St., Jacksonville 32202.

## COMMITTEE ON STANDING RULES

Ralph Huston, Harry Burney, Maurice Felton, R. C. Boggs.

## PENSION STUDY COMMITTEE

Eldon Simmons (71), J. Crosier Inman (71), Dennis R. DeLacure (71), C. Eugene West (71), Dan Stowe, Box 392, Bushnell 33513 (71); William Meadows (71), Richard V. Moore (71); Jack Inman (72), 520 Virginia Dr., Winter Park; E. W. Newman (72), Harold E. Buell (71), A. Waldo Farabee (71).

COMMITTEE ON THE STRUCTURE  
OF THE CONFERENCE COUNCIL

W. Scott Bozeman (71), Madison Pacetti, 220 Miramar Way, West Palm Beach 33405; Robert C. Boggs (71), H. W. Parker (71), Mrs. Donald Crist, 100 Concourse Way, Tequesta 33458; Luis Diaz de Arce (72), Theodore T. Jones (72), 365 N. Seneca Ave., Daytona Beach 32014; Mrs. Jane Yost, Rt. 5, Box 500, Tampa 33614; Miss Lynn Simon (72), 330 Edgewood, Deland 32720.

## BOARD OF PUBLICATION

Chairman: Clarence W. Whitley

Vice Chairman: Jack Detweiler

Secretary: Donald Kokomoor

Clerical: Tom Kelsey (70), Jiles Kirkland (70), Donald Kokomoor (70), Clarence Whitley (70).

Lay: Jack Detweiler (70), 3715 S.W. 5 Pl., Gainesville 32601; Mrs. Bruce Gray, Box 36, Hastings 32045; William P. Henry, Jr., 4123 Grenada, Tampa 33609; Thomas B. Sherrill III (70), 801 S. Tamiami Tr., Sarasota 33578.

Ex Officio: Walter Rutland, Cabinet Representative; O. B. Fanning; Youth Council Representative, Mrs. D. D. Richardson, 18800 N.E. 22 Ave., N. Miami Beach 33160; Director, Texas Methodist Foundation: Clarence W. Whitley.

## COMMITTEE ON RELIGION, RACE AND CONFERENCE UNION

W. W. Roughton, Chairman; A. D. Hall, E. W. Newman, Henry Galloway, Howren Norton, Durward McDonell, James H. Williams (Ocala), Harry Burney, Jr. (Daytona Beach), Mrs. Bertha Bankston.

## INSURANCE TRUST FUND COMMITTEE

(See page 142)

**CONFERENCE COMMISSION ON ECUMENICAL AFFAIRS**

Chairman: Robert M. Temple, Jr.

Arthur R. Crowell Caxton Doggett, William M. Ferguson, J. P. Floyd, Miss Eulalie Ginn, Box 70, Lakeland 33802; Miss Edith Goodwin, 7600 S.W. 104 St., Miami 33156; Laurence Hall, H. Trall Heitzenrater, Ralph B. Huston, Cubel Johnson, W. L. Joyner, Orville Nelson, Rodell F. Robert, Ralph Robison, 1909 Bendelow Tr., Tampa 33609, John J. Rooks, Hoyt Tatum, Robert M. Temple, H. M. Ware, Mrs. Allen Watson, Box 96, Wildwood 32785; Mrs. H. V. Weems, 160 S. Lakeview Dr., Sebring 33870; Warren W. Willis, Dan T. Winter, 2732 69 Ave. S., St. Petersburg 33712, Eugene Zimmerman, E. W. Newman, Emilio Chaviano.

**REPRESENTATIVES TO THE FLORIDA  
COUNCIL OF CHURCHES**

Bishop of the Florida Area, Robert M. Temple, Jr., H. Melton Ware, Ralph B. Huston, Ernest W. Newman, Eugene Zimmerman, C. Durward McDonell, Caxton Doggett, Arthur R. Crowell, William M. Ferguson, William H. Higgins, Richard Petry, Dean Brown, Claude Stanfield, Clare Hall, Donald Mackay, R. H. Wheatley, W. Ray Finklea, Dr. Al Lawton, Nelson Moyer, Judge P. B. Revels, Dan Winters, W. L. Joyner, John Hires, Roosevelt Dell, O. B. Fanning, Mrs. Allen Watson, Dr. Richard Moore, J. P. Floyd, Miss Eulalie Ginn, H. Trall Heitzenrater, Mrs. James Yost, Walter Kalaf, J. Marvin Sweat, Jr., J. T. Sofge, Jr.

*Reserves:* O. Dean Martin, Orville Nelson, Rodell F. Robert, John J. Rooks, Hoyt Tatum, Warren W. Willis, Robert L. Jenkins, Robert E. Fannin, Frank Trovillian, Frank Siebert, Mrs. M. G. Hatch, Emilio Chaviano, Mrs. W. Ray Finklea, Dean Brown, Brice Harris, Kenneth C. Blitch, Richard E. Gantz, H. W. Parker.

**BOARD OF DIRECTORS  
THE UNITED METHODIST FACILITES FOR THE AGING OF  
THE FLORIDA ANNUAL CONFERENCE**

(Charter appears on page 188, 1971 Journal)

Robert Barber, W. S. Bozeman, M. C. Cleveland, Carl G. Frese, 3025 Kirk St., Miami 33133; Charles Hamilton, A. A. Hedberg, Gaylon Howe, Jesse Johnson, St. Petersburg; Kenneth Murrah, Box 1328, Winter Park 32789, Frank Childers, 33 Little John Lane, Cocoa 32922; Terrell Sessums, 1113 Dunbar, Tampa 33609; George H. Surrency, 4349 Worth Dr., Jacksonville 32207; T. Lanier Upshaw, 4193 E. Maxwell, Lakeland, 33802; Representative of the Board of Health and Welfare Ministries.

**BOARD OF THE LAITY**

Conference Lay Leader—Dr. Richard V. Moore, Bethune Cookman College, Daytona Beach 32015  
Associate Conference Lay Leader—Leesburg Retreats: John Grant, Jr., 10025 Orange Grove Blvd., Tampa 33618  
Associate Conference Lay Leaders—Lay Life and Work: Ray Redstone, 2148 33 Ave., Vero Beach 32960  
Associate Conference Lay Leader—Stewardship and Finance: James J. Jones, 90 N.W. 107 St., Miami 33168  
Secretary—Robert Anderson  
Treasurer—John Sargeant, Box 17, Lakeland 33802

## DISTRICT AND ASSOCIATE DISTRICT LAY LEADERS

**DeLand**

District Lay Leader: Ray Mercer, Box 23, Bunnell 32010

## Associates:

Ray Jones, 111 N. Grandview, Daytona Beach 32018  
 Charles Ely, 106 Shannon Dr., Sanford 32711  
 Frank Robshaw, Box 56, Palatka 32077  
 Harry Burney, Jr., Bethune-Cookman College, Daytona Beach  
 32015

**Gainesville**

District Lay Leader: George Holston, Sr., Rt. 3, Box 8, Gainesville  
 32601

## Associates:

John Burgess, West Jefferson St., Lake City 32055  
 Herbert Coleman, 2029 S.W. 5 St., Ocala 32670  
 T. B. McPherson, 714 N.E. 25 St., Ocala 32670  
 Aubrey W. Reece, 1730 N.W. 11 Rd., Gainesville 32601  
 Cecil R. Smith, Chiefland 32606  
 Allen Surrency, Hawthorne 32640  
 Robert P. Sandlin, Jr., Williston 32696  
 Robert H. Anderson, Jr., 2010 S.E. 12 St., Ocala 32670

**Jacksonville**

District Lay Leader: Hardin A. Goff, 8549 Santalia Ave., Jackson-  
 ville 32211

## Associates:

\*\*Clyde E. Sharpe, 1244 Glen Laura Rd., Jacksonville 32205  
 \*\*\*Ben Robertson, 1432 N. 10 St., Jacksonville Beach 32250  
 \*\*\*\*William S. Moore, 8856 San Jose Blvd., Jacksonville 32217  
 E. Erwin Wood, 1404 Magnolia, Jacksonville 32211  
 \*Stanley Murphy, 2431 Castellon Dr., N., Jacksonville 32217  
 \*David C. Hastings, 4605 Argonne Lane, Jacksonville 32210  
 Lynn TenEyck, 465 Margaret, Neptune Beach 32233  
 Walter H. White, 1458 W. 15 St., Jacksonville 32209  
 H. C. Belisario, 1141 Brierfield Dr., Jacksonville 32205  
 E. L. Martin, 1648 Chateau Dr., Jacksonville 32205  
 Richard W. Galphin, 502 Stanley Dr., Fernandina Beach, Fla.  
 32034  
 Frank M. Wilson, 846 Brookmont Ave. E., Jacksonville 32211  
 Howren Boland, 1421 Tiber Ave., Jacksonville 32207  
 S. D. Staples, 5515 Sheri Ln., Jacksonville 32207  
 William McKnight, 6234 Alexon Dr., Jacksonville 32210

**Lakeland**

District Lay Leader: Hudson Burr, Jr., 922 Pembroke Pl., Lake Wales  
 33853

## Associates:

Gordon L. Herlong, 1001 Lee St., Leesburg 32748

---

\* Director of Stewardship  
 \*\* Director of Lay Witness Program  
 \*\*\* Director of Methodist Men  
 \*\*\*\* Director of Lay Speaking

Jackson C. Johnson, 115 E. Meridian Ave., Dade City 33525  
 William Clay, 1250 7 St., Clermont 32711  
 Charles Birdsong, 670 Ave. N, SE, Winter Haven 33880  
 Claude M. Harden, Jr., 725 Laurel Ln., Lakeland 33803  
 Arthur Roberts, Box 57, Groveland 32736  
 Dan Stowe, Bushnell 33513  
 Mrs. A. M. Baum, 1031 Clearview Ave., Lakeland 33803

**Melbourne**

District Lay Leader: Donald J. Merritt, 315 Kenzel Ct., Merritt Island 32952

Associates:

John E. Favor, 375 Sherwood Ave., Satellite Beach 32935  
 William A. Johnson, 3930 Trinidad Ave., Titusville 32780  
 Kelley Nickell, 1961 Coolidge, Melbourne 32935  
 Ray Redstone, 2148 33 Ave., Vero Beach 32960  
 William E. Barun, Sr. 1910 S. 8 St., Ft. Pierce 33450  
 John T. Cannon, 1284 St. Andrews Dr., Rockledge 32955  
 Raymond Watson, 1508 Avenue E., Ft. Pierce 33450  
 \*\*\* Mrs. Jody Moxley, Box 1445, Titusville 32780  
 \*\*\*\* C. R. Boyles, Box 365, Okeechobee 33472  
 Mrs. Olive Leonard, 205 Wilson Ave., Satellite Beach 32935

**Miami**

District Lay Leader: Dr. C. Dade Pearson, 500 N.E. 78 St., Miami 33138

Associates:

\*\* Charles Pearce, 18345 S.W. 256 St., Miami 33171  
 \* George C. Gibbons, 7420 S.W. 64 Ct., Miami 33143

Sub District:

\*\*\* Kenneth E. Goodwin, 3811 S.W. 95 Ave., Miami 33165  
 Alan Hampton, Box 192, Key West 33041  
 Carlos N. Law, 271 N.W. 100 St., Miami 33150  
 Oswald B. Sands, 849 N.W. 77 St., Miami 33150  
 James E. Martin, 1831 N.W. 58 St., Miami 33142  
 Vernon Schmid, 911 W. 53 St., Hialeah 33012  
 Orlando Valentini, 1909 N.W. 33 St., Miami 33142  
 Jack McDonald, 355 N.W. 3 St., Florida City 33030  
 H. L. Cavanaugh, c/o Cavanaugh TV Sales & Service, Marathon 33050

Treasurer: Sam L. Ready, 1205 1st National Bank Bldg., Miami 33131  
 Secretary: Billy B. Smith, 491 N.E. 55 Pl., Hialeah 33021

**Orlando**

District Lay Leader: James L. Layne, 4101 Hargill Dr., Orlando 32806

Associates:

John Rapalje, 421 N. Joanna, Tavares 32778  
 \*\*\*\* Oscar McDaniel, 107 Quintard Ave., Orlando 32811  
 Newell Clarke, 1025 Santa Anita, Orlando 32808  
 Harold Shindoll, 5756 Citadel Dr., Orlando 32809

\* Associate for Stewardship and Finance  
 \*\* Associate for Lay Life and Work  
 \*\*\* Director of Methodist Men  
 \*\*\*\* Director of Lay Speaking

Marvin McClain, Box 224, Casselberry 32707  
 Louis Roberson, 3510 Edland Dr., Orlando 32806  
 Joe Van Camp, 5146 Lake Howell Rd., Winter Park 32789  
 Charles H. Row, Jr., 2350 Derbyshire Rd., Maitland 32751  
 \*L. T. Sapp, 5027 Gramont Ave., Orlando 32809  
 T. Merritt Staley, Box 517, Oviedo 32765

### St. Petersburg

District Lay Leader: Ray Sirmons, 4101 14 St. N.E., St. Petersburg 33703

#### Associates:

James Crumb, 1431 85 Ave. N., St. Pete. 33702  
 Horace M. Erwin, Jr., 5181 97 Terr., N., Pinellas Pk. 33565  
 Joseph Hamic, Box 54775, St. Pete. 33739  
 Wilmer A. James, 526 Highland Ave., Dunedin 33528  
 Fred J. Kingery, Rt. 1, Box 1266, Palm Harbor 33563  
 R. J. McCallian, Rt. 1, Box 2059-32, Port Richey 33552  
 C. Nelson McDaniel, 7770 9 St. N., St. Pete. 33702  
 Fred R. Shaw, 154 81 Ave. N., St. Pete. 33702

### Sarasota

District Lay Leader: Grissom H. Walker, Suite 302, 1900 Main St., Sarasota 33577

#### Associates:

\*Joe Lively, Jr., 1105 51 St., W., Bradenton 33505  
 Clifford C. Smith, Rt. 2, Box 1027, Avon Park 33825  
 Hardy R. Lowry, 2319 Juniper Place, Sarasota 33580  
 James Russ, Route 2, Myakka City 33551  
 \*\*\*H. S. Roberts, 3230 Palm Beach Blvd., Fort Myers 33901  
 Gordon A. Berndt, 4131 S.E. 3 Ave., Cape Coral 33904  
 Buford Davidson, La Belle 33935  
 John R. Wood, Box 1153, Naples 33940  
 Sheldon Coons, 621 N.E. Gardner Dr., Port Charlotte 33950  
 \*\*William E. Robertson, 1900 Main St., Suite 302, Sarasota 33577  
 \*\*\*Francis Forde, Box 5182, Sarasota 33579

### Tallahassee

District Lay Leader: Tom Drawdy, 1502 Dove Rd., Tallahassee, 32301

#### Associates:

Paul Coley, 909 San Louis Ridge, Tallahassee 32304  
 Mrs. Pam Hammock, 2517 Willamette Rr., Tallahassee 32303  
 Jack Strickland, 319 W. North St., Quincy 32351  
 Foster Shepherd, Box 269, Jasper 32052  
 Norman James, Sr., 24 W. Washington, Chattahoochee 32324  
 C. P. Wolschlager, 3411 Woodley Rd., Tallahassee 32303  
 John Stiles, 2205 Tanglewood Ter., Tallahassee 32303  
 James Segler, 2042 Harriett Dr., Tallahassee 32303  
 Joe Worden, Madison 32340  
 James Bloodworth, Perry 32347  
 Walter Funderburk, 344 Glenview Dr., Tallahassee 32303

\* Director of Stewardship  
 \*\* Director of Lay Witness Program  
 \*\*\* Director of Methodist Men  
 \*\*\*\* Director of Lay Speaking

**Tampa**

District Lay Leader: J. Ed Smith, 4114 Corona, Tampa 33609

**Associates:**

- Ralph E. Robison, 2619 DeLeon Ave., Tampa 33609
- George Adams, Box 15108, Tampa 33614
- \*\*\*Ray Sparlin, 509 Floribraska, Tampa 33603
- \*\*\*\*Ed Livsey, 4919 Charitan, Tampa 33603
- \*\*William "Bill" Matthews, 408 Inverness, Tampa 33617
- \*Lamar King, 3014 Euclid Ave., Tampa 33609
- Solon Ducker, 4109 Wyoming Ave., Tampa 33616
- Earl Smith, 4914 Charitan, Tampa 33603
- Homer Patrick, 807 3 Ave., Tampa 33602
- Al A. Van Fleet, 8503 N. Newport Ave., Tampa 33604
- Joe Marley, 4512 Porpoise Dr., Tampa 33617
- Roy Thacker, Drawer FF, Plant City 33566
- Bruce Carlton, 602 Langford Cir., Plant City 33566
- Ed Browning, Box 818, Brooksville 33512

**West Palm Beach**

District Lay Leader: Dr. E. M. Eissey, 118 Cruiser Rd. N., Palm Beach Gardens 33403

**Associates:**

- \*\*\*D. H. James, 620 Comeau Bldg., West Palm Beach 33401
- Carl Kopp, 1707 Crestwood Blvd., Lake Worth 33460
- Wm. McDonough, Box 2019, Delray Beach 33444
- Frank H. Furman, Jr., 900 NE 3 St., Pompano Beach 33060
- Warren Brockington, 2823 N.E. 21 Ct., Ft. Lauderdale 33300
- \*\*Harold Cochrane, 6570 N.W. 23 St., Hollywood 33024
- Russell Tucker, 1424 N.W. Ave. F., Belle Glade 33430
- \*Dr. Harold Brooks
- \*\*\*Charles Showers, 342 NE 24 Ave., Boynton Beach 33435
- \*\*\*\*Rodney Baker, Miramar
- Charles Godwin, 1312 SW 7 St., Boca Raton 33432

**WOMEN'S SOCIETY OF CHRISTIAN SERVICE  
AND WESLEYAN SERVICE GUILD**

**Officers:**

- President—Mrs. Allen Watson, Box 96, Wildwood 32785, 748-1871
- Vice President—Mrs. Willie Pinesett, 3239 Mahalia Pl., Orlando 32805, 293-5180
- Secretary—Mrs. James S. Farr, Box 316, Melbourne 32935, 254-2896
- Treasurer—Mrs. Donald Crist, 100 Concourse Dr., Tequesta 33458, 746-4181

**Chairman of Program Areas:**

- Christian Social Relations—Mrs. Hugh Wilcox, 3355 Bowers Ln., Jacksonville 32217, 753-5206
- Missionary Education—Mrs. A. P. Cook, 2138 College Cr., N., Jacksonville 32209, 356-8195

---

- \* Director of Stewardship
- \*\* Director of Lay Witness Program
- \*\*\* Director of Methodist Men
- \*\*\*\* Director of Lay Speaking

- Spiritual Growth—Mrs. J. Ed Smith, 4114 Corona St., Tampa 33609, 831-4571
- Chairman, Committee on Nominations—Mrs. Don Coward, Box 74, Crescent City 32012, 698-2320
- Chairman, Public Relations—Mrs. D. D. Richardson, 18800 NE 22 Ave., N. Miami Beach 33160, 944-0493
- Chairman, of Scholarship Committee—Mrs. Robert Hooks, Box 1809, Plant City 33566, 752-1966
- Secretary, Program Materials—Mrs. Joe A. Tolle, 14522 Lake Magdalene Blvd., Tampa 33618, 932-1173
- Members-At-Large—Miss Ressie Bass, 1629 NW River Dr., Apt. 401, Miami 33125; Mrs. Eleanor Hurley, 440 W. 17 St., Jacksonville 32206; Mrs. Charles McKnight, 525 S.W. 5 Ave., Gainesville 32601
- Chairman of Wesleyan Service Guild—Mrs. Frank Latford, 326 Phoenix Ave., Daytona Beach 32018, 252-2250
- Parliamentarian—Mrs. D. D. Richardson, 18800 N.E. 22 Ave., N. Miami Beach 33160, 944-0493
- Historian—Mrs. H. V. Weems, 507 S. Lakeview Dr., Sebring 33870, 385-0029
- Representative from Conference Council Staff—Mrs. Doris Buhrman, Box 70, Lakeland 33802, 688-5563
- Representative from Council on Youth Ministries—Miss Penny Barbary, 235 N.W. 47 St., Miami 33127

#### **District Presidents:**

- DeLand—Mrs. Roger Harris, 2107 S. Oak Ave., Sanford 32711, 322-2796
- Gainesville—Mrs. Alfred B. Vaught, 2156 N.W. 3 Pl., Gainesville 32601, 376-5813
- Jacksonville—Mrs. Damon Scott, 2014 Woodmere Cr., Jacksonville 32210, 387-5001
- Lakeland—Mrs. A. M. Baum, 1031 Clearview Ave., Lakeland 33801, 683-3389
- Melbourne—Mrs. Reginald M. Leonard, 205 Wilson Ave., Satellite Beach 32937, 262-3448
- Miami—Mrs. Charles B. Monson, 8901 S.W. 198 Ter., Miami 33157, 235-5559
- Orlando—Mrs. M. O. Aldrich, 118 Magnolia Ln., Eustis 32726, 357-2660
- St. Petersburg—Mrs. J. E. Ressler, Box 13022, St. Petersburg 33733, 867-2645
- Sarasota—Mrs. Charles Hogen, 730 Coral Dr., Cape Coral 33904, 542-3785
- Tallahassee—Mrs. Richard Hammock, 2517 Willamette Rd., Tallahassee 32303
- Tampa—Mrs. James Yost, 12021 Orange Grove Dr., Tampa 33618, 935-6350
- West Palm Beach—Mrs. H. E. Van Gelderen, 1411 Lake Placid Dr., Lake Worth 33460, 582-6162

#### **District Chairmen—Wesleyan Service Guild:**

- DeLand—Mrs. H. V. King, 326 N. Riverside Dr., Edgewater 32032, 428-8237
- Gainesville—Mrs. S. R. Fagan, 731 N.W. 25 Ave., Gainesville 32601, 376-5157

- Jacksonville—Mrs. E. E. Wood, 1404 Magnolia Cir., W., Jacksonville 32211, 743-1404  
 Lakeland—Mrs. Chrystelle C. Allen, 346 East North Ave., Lake Wales 33853, 676-1337  
 Melbourne—Mrs. Irving Tynan, 2139 N. Smathers Cir., Melbourne 32935, 254-5345  
 Miami—Mrs. Trudy Massaguer, 2784 N.W. 4th Ter., Miami 33125, 642-3979  
 Orlando—Mrs. Homer Nasworthy, 1221 E. Marks St., Orlando 32803, 843-0557  
 St. Petersburg—Mrs. Eleanor Messer, 1650 S. Fort Harrison Ave., Clearwater 33516, 584-0773  
 Sarasota—Mrs. B. C. West, 1329—13 St. W., Bradenton 33505, 746-4486  
 Tallahassee—Mrs. Edgar Avirett, 824 E. 7 Ave., Tallahassee 32303, 222-4672  
 Tampa—Mrs. Keith Hildreth, 1201 W. Ter. Dr., Plant City 33566, 752-8373  
 West Palm Beach—Mrs. Elizabeth Dutton, 900 S.W. 24 Ave., Ft. Lauderdale 33312, 583-9086

DISTRICT BOARDS OF LOCATION AND BUILDING

**DeLand District**

Chairman, Walter Rutland, District Superintendent

Ministers—Robert L. Jenkins, Osborn C. Belyeu, George Carlton.

Laymen—Morton McDonald, Box 250, DeLand 32720; Ray Mercer, Box 23, Bunnell 32010; James E. Huger.

**Gainsville District**

Chairman, C. Durward McDonell, District Superintendent

Ministers—Al Vaught, William Tiffin, William M. Ferguson.

Laymen—R. Lee Montague, Earl P. Powers, T. B. McPherson.

**Second Board:**

Ministers—Robert D. Bledsoe, Joseph Clark, Ernest H. Johnson.

Laymen—Jim Williams, J. J. Milner, Herbert Coleman.

**Jacksonville District**

Chairman, M. McCoy Gibbs, District Superintendent

Ministers—Richard Petry, C. Eugene West, Gordon Craig.

Laymen—Frank P. Wood, Mrs. Dale Jenkins, Marion Young, Sr.

**Lakeland District**

Chairman, Ralph B. Huston, District Superintendent

Ministers—Vernon Queen, Orville Ripley, Eldon Simmons.

Laymen—A. O. Meier, 522 Bonnie Dr., Lakeland; David Readdick, 2725 Cambridge Ave., Lakeland; George Derwort, Rt. 9, Box 2252, Lakeland.

**Second Board:**

Ministers—Tom Sofge, David Love, Jennings Needl

Laymen—James Gregg, 1629 Park Dr., Leesburg; Mrs. Don LaVeigne, Box 87, Oxford; Al Smith, 9 North Shore Dr., Leesburg.



**Melbourne District**

Chairman, Ernest W. Newman, District Superintendent  
 Ministers—Paul Cochran, Victor Rankin, Lee Davidson.  
 Laymen—Donald J. Merritt, Frank Childers, Maurice Bean.

**Second Board:**

Ministers—Arville Renner, Robert J. Gisler, E. B. McGahee.  
 Laymen—Ray Redstone, E. S. Huber, Lawson Taylor.

**Miami District**

Chairman, Harold Buell, District Superintendent  
 Ministers—Leo F. King, Henry Galloway, William Sims, Rudolph McKinley.  
 Laymen—Ralph Soulbly, James H. Peck, Roy A. Perry, Jim I Jones.

**Second Board:**

Ministers—H. Theo Gee, A. A. Reppenhagen, Jr., D. L. Floyd.  
 Laymen—Allan Hampton, Eugene Roberts, H. L. Cavanaugh.

**Orlando District**

Chairman, Eugene M. Zimmerman, District Superintendent  
 Ministers—Bill Case, Frank Edwards, John Gill.  
 Laymen—Marvin McLain, Frank Manuel, Don Jarvis.

**St. Petersburg District**

Chairman, Gaylon L. Howe, District Superintendent  
 Ministers—J. Marvin Sweat, Jr., Paul R. Horton, Earle Rabb.  
 Laymen—Ralph Fordham, 11191 55th Ave. N., Seminole 33540; Fred Burney, 2303 16 Ave. S., St. Pete 33712; Irwin E. Douglas, 1172 62 Terr. S., St. Pete 33705.

**Second Board:**

Ministers—W. S. Bozeman, Wayne Johnson, Allan R. Stuart.  
 Laymen—Jesse W. Johnson, 7821 Lake Vista Dr., Seminole 33540; Robert M. Tharin, 272 Aberdeen, Dunedin 33528; John Martin, Mease Manor, Dunedin 33528.

**Sarasota District**

Chairman, Charles P. Hamilton, District Superintendent  
 Ministers (North Section)—L. W. George, Lowell Shaw, Dewitt Farabee, Jr.  
 Laymen—Truman D. Perry, 915 50 St., Ct. W., Bradenton 33505; Hardy Lowry, 2319 Juniper Pla., Sarasota 33580; Elmer Lackey, 3874 Wolverine, Sarasota 33580.

**Second Board:**

Ministers (South Section)—Wilbur Crowder, James Farr, C. R. Doverspike.  
 Laymen—Lewis Barber, 2454 Euclid Ave., Ft. Myers 33901; H. S. Roberts, 3220 Palm Beach, Ft. Myers 33901; Ray Williams, 838 Superior St., Ft. Myers 33901.

**Tallahassee District**

Chairman, Robert B. Chapman, Jr., District Superintendent  
 Ministers—W. Ray Finklea, E. Dale Harward.  
 Laymen—Ray Spencer, Thomas Drawdy, Pam Hammock.

**Second Board:**

Ministers—Walter Edwards, James M. Moore, William B. Campbell.  
 Laymen—Joe Worden, Foster Shepard, James Bloodworth.

**Tampa District**

Chairman, Robert C. Boggs, District Superintendent  
 Ministers—J. Milburn McLeod, J. C. Powell, Dennis DeLacure,  
 Laymen—Henry Bonar, Claude Gates, Kenneth Purdue.

**West Palm Beach District**

Chairman, A. A. Hedberg, District Superintendent  
 Ministers—Clarence Yates, Wilbur Parker, W. T. Parsons, Jr.  
 Laymen—L. A. Burgess, H. Neil Fountain, Madison Pacetti.

**Second Board:**

Ministers—M. C. Cleveland, Amos L. Boren, Howren Norton.  
 Laymen—G. B. Hogan, Jr., O. W. Merrell, Robert Gallion.

**DISTRICT COMMITTEE ON THE MINISTRY**

\* Indicates Representative of Board of Ministry

**DeLand District**

District Superintendent, Walter Rutland, Chairman  
 Robert L. Jenkins, \*John P. Simon, Sanford Mayo, Julius C. Byers,  
 Rogers P. Fair, Ray Gregory.

**Gainesville District**

District Superintendent, C. Durward McDonell, Chairman  
 Al Vaught, Luther Stokes, William M. Ferguson, William Echols,  
 James Gayler, Joseph Johnson.

**Jacksonville District**

District Superintendent, M. McCoy Gibbs, Chairman  
 C. Eugene West, Donald W. Jones, S. S. Robinson, Jr., Monroe C.  
 Hatch, \*Edison Russell, Grant Hinshaw, Jr.

**Lakeland District**

District Superintendent, Ralph B. Huston, Chairman  
 James Rowan, Eldon Simmons, Lee Pearson, Harry Russell, \*David  
 Hortin, Lee Van Sickle.

**Melbourne District**

District Superintendent, Ernest W. Newman, Chairman  
 T. G. Mitchell, John Hires, Roy V. Harris, J. Arthur Padgett, Pat  
 McBride, Morrell Robinson.

**Miami District**

District Superintendent, Harold Buell, Chairman  
Henry G. Galloway, A. D. Hall, Sr., David T. Scoates, \*Gordon H. Strickland, Leo S. Lacy, and Lawrence E. Henize.

**Orlando District**

District Superintendent, Eugene M. Zimmerman, Chairman  
Billy Pickett, Frank Edwards, Larry O'Steen, Brad Dinsmore, Ballard Wilson.

**St. Petersburg District**

District Superintendent, Gaylon L. Howe, Chairman  
Alva H. Brock, Paul R. Hortin, Raymond A. Alley, \*W. Scott Boze- man, R. Eugene Rutland, Guldmar J. Blair.

**Sarasota District**

District Superintendent, Charles P. Hamilton, Chairman  
J. E. Walker, Bruce Pickering, Larry E. Evans, Dwight E. Webster, Don Kokomoor, James S. Jones.

**Tallahassee District**

District Superintendent, Robert B. Chapman, Jr., Chairman  
W. Ray Finklea, A. L. Leggett, Jr., David Brazelton, Walter Edwards, Lee D. Rustin.

**Tampa District**

District Superintendent, Robert C. Boggs, Chairman  
Ross Geiger, Paul L. Hartsfield, \*Kenneth Rogers, Roosevelt Dell, Walter Kalaf, Ralph Rivers, J. Milburn McLeod.

**West Palm Beach District**

District Superintendent, A. A. Hedberg, Chairman  
Clarence M. Yates, T. Howren Norton, David Brewer, Harold L. Brooks, H. Trall Heitzenrater, Joseph W. Howell, H. J. Downey, Jr.

**DISTRICT COUNCILS****DeLand District**

District Superintendent, Walter B. Rutland, Chairman

**Coordinators:**

Children: Mrs. W. L. Kennedy, 114 W Walts, Deland 32720;  
Assoc. Mrs. Pasco Cade, Seville, 32090; Youth: Ray Gregory, Jr.,;  
Adult: D. Ross Denslow; Family: Tom Obenauer.

**Counselors:**

Christian Social Concerns: V. J. Ragsdale; Ecumenical Affairs:  
Robert L. Jenkins; Education: John P. Simon; Evangelism: H. Wight  
Kirtley; Missions: Paul E. Van Dine; Stewardship: George Carlton;  
Worship: Sanford E. Mayo.

**Secretaries:**

Christian Enlistment: Ray Gregory, Jr.; Health & Welfare: Gregory L. Wood; Higher Education: Rogers P. Fair; Publications: Clarence W. Whitley; Trafco: L. T. Cunningham; Urban Life: Bruce Galloway.

**Others:**

President, District WSCS: Mrs. Roger Harris, Oak Ave., Sanford 32770; Secretary District WS Guild: Mrs. Kathryn King, 215 Riverside Drive, Ormond Beach 32074; President, District Board of Church Extension: Walter B. Rutland; District Lay Leader: Ray Mercer, Box 23, Bunnell 32010; Treasurer: Mrs. Walter Purtz, 1830 E. Minnesota Ave., Deland 32720.

**Gainesville District**

District Superintendent, C. Durward McDonnell, Chairman

**Coordinators:**

Children: Mrs. Paul Buckner, 1207 S.E. 15 Street, Ocala 32670; Youth: R. N. Caviness; Adult: Peter A. Richardson, Sr.; Family: Morris G. Hanley.

**Counselors:**

Christian Social Concerns: Wm S. Echols; Ecumenical Affairs: Wm. H. Higgins; Education: Joe O. Johnson; Evangelism: William M. Ferguson; Missions: Robert D. Bledsoe; Stewardship: Bentley A. Williamston; Worship: Robert H. Hines.

**Secretaries:**

Christian Enlistment: Terry Markins; Health & Welfare: Luther Stokes; Higher Education: Robert E. Fannin; Publications: Charles H. Clifton; Trafco: Warner Davis; Urban Life: E. H. Johnson.

**Others:**

President, District WSCS: Mrs. Al Vaught, 419 NE 1 St., Gainesville 32601; Secretary District WS Guild: Mrs. S. R. Fagan, 731 NW 25 Ave., Gainesville 32601; President, District Board of Church Extension: Earl Powers, Box 999, Gainesville 32601; District Lay Leader: George Holston, Sr., Rt. No. 3, Box 3, Gainesville 32601; Treasurer: Mrs. Evelyn Rawls, 419 NE 1 St., Gainesville 32601.

**Jacksonville District**

District Superintendent, M. McCoy Gibbs, Chairman

**Coordinators:**

Children: Mrs. Willis S. Tossy, 2734 Rainbow Cir., Jacksonville 32217; Youth: Mrs. Charles A. Sanford, 2324 Hugh Edwards Dr., Jacksonville 32210; Adult: Grant Hinshaw, Jr.; Family: Booker C. Short.

**Counselors:**

Christian Social Concerns: A. Gene Parks; Ecumenical Affairs: William H. Compton; Education: Joe A. Mills; Evangelism: Robert M. Waddell; Missions: Donald Jones; Stewardship: O. H. Hudgins; Worship: Richard Petry.

**Secretaries:**

Christian Enlistment: Hugh Westbrook; Health & Welfare: Norman Allers; Higher Education: David H. Talley; Publications: Robert Soka; Trafo: Paul Morris; Urban Life: Andrew Parker.

**Others:**

President, District WSCS: Mrs. Damon S. Scott, 2014 Woodmere Cir., Jacksonville 32210; Secretary District WS Guild: Mrs. E. Ervin Wood, 1404 Magnolia Cir., Jacksonville 32211; President, Jacksonville United Methodist Metropolitan Mission Board, Inc.: Gordon Craig; District Lay Leader: Hardin A. "Ted" Goff, 8549 Santalia Ave., Jacksonville 32211; Treasurer: William H. Maness, 5055 Ortega Blvd., Jacksonville 32210.

**Lakeland District**

District Superintendent, Ralph B. Huston, Chairman

**Coordinators:**

Children: Virginia Saari, 72 Lake Morton Dr., Lakeland; Youth: Keith Ewing; Adult: James Roy; Family: S. Harry Russell.

**Counselors:**

Christian Social Concerns: George E. Harper; Ecumenical Affairs: Robert Temple; Education: Lee Pearson; Evangelism: H. W. Parker; Missions: Vernon Queen; Stewardship: Tom Sofge; Worship: George Dettman.

**Secretaries:**

Christian Enlistment: Stanley Toy; Health & Welfare: Eldon Simmons; Higher Education: John Few; Publications: Maurice Felton; Trafo: Jennings Neeld; Urban Life: Lee Van Sickle.

**Others:**

President, District WSCS: Mrs. A. M. Baum, 1031 Clearview Ave., Lakeland; Secretary District WS Guild: Mrs. Jewell Tillis, Box 3400, Lakeland; President, District Board of Church Extension: Hudson Burr, 922 Pembroke Pl., Lake Wales; District Lay Leader: Hudson Burr, 922 Pembroke Place, Lake Wales; Treasurer: Mrs. Eunice F. Harden, Box 2625, Lakeland.

**Melbourne District**

District Superintendent, Ernest W. Newman, Chairman

**Coordinators:**

Children: Mrs. Carol Apfel, 445 Indian Creek Dr., Cocoa Beach 783-7597; Youth: Mr. Gene Cross, 3 Oliphant Circle, Indialantic 32903; Adult: Lee Davidson; Family: Brice C. Harris.

**Counselors:**

Christian Social Concerns: E. B. McGahee; Ecumenical Affairs: Dean Brown; Education: Mrs. Dorothy Unversaw, 825 10 St., Vero Beach 32960; Evangelism: Frank Seibert; Missions: Harold Thomas; Stewardship: Roy Harris; Worship: Mrs. Marjorie Hershey, 989 S. Atlantic Blvd., Cocoa Beach 32931.

**Secretaries:**

Christian Enlistment: Ernest Dorrell; Health & Welfare: John H. Hires; Higher Education: Thomas G. Mitchell; Publications: Morrell Robinson; Trafco: John Briley; Urban Life: Fred Stinson.

**Others:**

President, District WSCS: Mrs. R. M. Leonard, 205 Wilson Ave., Satellite Beach; Secretary District WS Guild: Mrs. Irvin Tynan, 2139 N. Smathers Cir., Melbourne 32935; President, District Board of Church Extension: Arthur Beach, 817 Indian River Drive, Melbourne 32935; District Lay Leader: Donald J. Merritt, 315 Kenzel Ct., Merritt Is. 32952; Treasurer: Brice C. Harris.

**Miami District**

District Superintendent, Harold E. Buell, Chairman

**Coordinators:**

Children: Mrs. Russell Seal, Jr., 6850 Cartee Rd., Miami 33153; Children Assoc.: Mrs. D. J. Moshier, 2400 S.W. 69 Ave., Miami 33135; Youth: Mrs. Abbie Bigelow, 10216 N.W. 25 Ave., Miami 33147; Youth Assoc.: Emilio Chaviano; Adult: K. Henry Koestline; Adult Assoc.: Miss Edith Goodwin, 7600 S.W. 104 St., Miami 33156; Family: J. U. Guerry.

**Counselors:**

Christian Social Concerns: Gordon H. Strickland; Ecumenical Affairs: Claude E. Stanfield; Education: Leo S. Lacy; Evangelism: Henry G. Galloway; Missions: William C. Swygert; Stewardship: Leo F. King; George Gibbons, 7420 S.W. Ct., Miami 33143; Worship: J. Barclay Jackson.

**Secretaries:**

Christian Enlistment: Lawrence E. Henize; Health and Welfare: Thornton Lewis; Higher Education: T. Newton Wise; Publications: Raymond E. Boegen; Trafco: Robert E. May; Urban Life: Louis E. Patmore.

**Others:**

President, District WSCS: Mrs. Charles B. Monson, 8901 S.W. Terr., Miami 33157; Secretary District WS Guild: Mrs. J. P. Massaguer, 2784 N.W. 4 Terr., Miami 33125; President, District Board of Church Extension: James H. Peck, Plaza Bldg., Miami 33132; District Lay Leader: Dr. C. Dade Pearson, 500 N.E. 78 St., Miami 33138; Treasurer: Mrs. William A. Herin, 470 N.E. 51 St., Miami 33137; At Large: A. D. Hall, Sr., J. Lloyd Knox.

**Orlando District**

District Superintendent, Eugene M. Zimmerman, Chairman

**Coordinators:**

Children: Mrs. Opal Calhoun, 906 Alhambra Ct., Orlando 32804; Youth: Brad Dinsmore; Adult: Larry O'Steen; Family: Larry Webb.

**Counselors:**

Christian Social Concerns: John Gill; Ecumenical Affairs: Clare Hall; Education: Larry Drake, Box 819, Winter Park 32789; Evangelism: John Brackman; Missions: Frank Edwards; Stewardship: L. T. Sapp, 5027 Gramont Ave., Orlando 32809; Worship: Philip Norman.

**Secretaries:**

Christian Enlistment: Bill Pickett; Health & Welfare: George Watson; Higher Education: Larry O'Steen; Publications: Charles Bruce; Trafco: Charles Bruce; Urban Life: Lyman Kirkwood.

**Others:**

President, District WSCS: Mrs. M. O. Alrich, 118 Magnolia Lane, Eustis 32726; Secretary District WS Guild: Mrs. Delores Buss, 910 Golfview, Orlando 32804; President, District Board of Church Extension: James Layne, 4101 Hargill Dr. Orlando 32806; District Lay Leader: James Layne, 4101 Hargill Dr., Orlando 32806; Treasurer: Arnold Howell, 33 E. Robinson, Orlando 32801.

**St. Petersburg District**

District Superintendent, Gaylon L. Howe, Chairman

**Coordinators:**

Children: Mrs. June Bastien, 5925 18 St. N., St. Pete 33714; Youth: William B. Farley, Betty Farley; Adult: Mrs. E. C. Keboch, 467 1 Ave. N, St. Pete 33701; Family: Ben F. Spivey.

**Counselors:**

Christian Social Concerns: John M. Fletcher; Ecumenical Affairs: Donald Mackay; Education: Robert Barber; Evangelism: Charles E. Kinder; Missions: Raymond A. Alley; Stewardship: Allan R. Stuart; Worship: William H. Wolfe.

**Secretaries:**

Christian Enlistment: R. Eugene Rutland; Health & Welfare: Ben E. Rider; Higher Education: Robert Brittain; Publications: Donald E. Logue; Trafco: Harris W. DeWese; Urban Life: J. Marvin Sweat, Jr.

**Others:**

President, District WSCS: Mrs. John Ressler, Box 13022, St. Pete 33733; Secretary District WS Guild: Mrs. E. Clark Messer, Lot 10A, 1650 S. Ft. Harrison, Clearwater 33516; President, District Board of Church Extension: Gaylon L. Howe; District Lay Leader: Ray Sirmons, 4101 14 St. N.E., St. Pete 33704; Treasurer: Herbert A. Utes, 900 43 Ave. N.E., St. Pete 33703; Music: C. Frederick Harrison, 112 70 St. S., St. Pete 33707

**Sarasota District**

District Superintendent, Charles P. Hamilton, Chairman

**Coordinators:**

Mrs. Harriet Boruff, 104 S. Pineapple Ave., Children: Sarasota 33577; Youth: Clark Thompson; Adult: James Ulmer; Family: James S. Jones.

**Counselors:**

Christian Social Concerns: Robert E. Stevens; Ecumenical Affairs: R. H. Wheatley; Education: Charles Trembly; Evangelism: Kline Dickerson; Missions: Richard Bingham; Stewardship: John T. Adams, Jr.; Worship: Lawrence J. Loveday.

**Secretaries:**

Christian Enlistment: Robert Standifer; Health & Welfare: Robert F. Hays; Higher Education: John Whitehead; Publications: David Denslow; Trafo: Miss Helen Parish, Box 1317, Bradenton 33505; Urban Life: Jiles Kirkland.

**Others:**

President, District WSCS: Mrs. Charles L. Hogen, 730 Coral Dr., Cape Coral 33904; Secretary, District WS Guild: Mrs. B. C. West, 1329 13 St., W, Bradenton 33505; President, District Board of Church Extension: Mr. W. E. Robertson, Suite 302, 1900 Main St., Sarasota 33577; District Lay Leader: Mr. Grissim H. Walker, Suite 302, 1900 Main St., Sarasota 33577; Treasurer: Miss Katherine Blackshear, 612 Ohio Pl., Sarasota 33577.

**Tallahassee District**

District Superintendent, Robert B. Chapman, Jr., Chairman

**Coordinators:**

Children: Mrs. Jerry Chapman; Youth: Thomas E. Farmer; Adult: W. A. Fisackerly; Family: Edwin Hartz.

**Counselors:**

Christian Social Concerns: Harold B. Brown; Ecumenical Affairs: A. V. Harbin; Education: David Brazelton; Evangelism: Walter Edwards; Missions: Carl Shafer; Stewardship: W. Ray Finklea; Worship: Don Richardson.

**Secretaries:**

Christian Enlistment: William Caldwell; Health & Welfare: Norman James, Sr., 24 W. Washington St., Chattahoochee 32324; Higher Education: Shelley E. Boone; Publications: Frank Mason; Trafo: Ron Daniels; Urban Life: Ed Norman.

**Others:**

President, District WSCS: Mrs. Pam Hammock; Chairman, District WS Guild: Mrs. C. P. Gleaton, 305 Mayo St., Tallahassee 32301; President, District Board of Church Extension: Robert B. Chapman, Jr.; District Lay Leader: Thomas Drawdy; Treasurer: Norman James Sr.; Town & Country: Jerry Chapman.

**Tampa District**

District Superintendent, Robert C. Boggs, Chairman

**Coordinators:**

Children: Mrs. Michell Florence, Box 217, Lutz 33549; Mrs. Robert C. Boggs, 2502 Morrison Ave., Tampa 33609; Youth: James F. Tripp, David Kelley; Adult: J. Crozier Inman; Family: Dennis R. DeLacure.



**Counselors:**

Christian Social Concerns: Mrs. Al Lawton, 627 Riverhills Dr., Tampa 33617; Ecumenical Affairs: Dr. Al Lawton, 627 Riverhills Dr., Tampa 33617; Education: Ray Harrison, Mrs. Robert Hooks, Box 1809, Plant City 33566, Miss Rebecca Tantri, Box 788, Brooksville 33612; Evangelism: Jack Kelley; Missions: Robert H. Fox; Stewardship: Lamar King, 3014 Euclid Ave., Tampa 33609; Worship: Mrs. Shirley S. Lowery, 3723 Bay to Bay Blvd., Tampa 33609, Mrs. Arthur White, 5904 Gordan Ave., Tampa 33611.

**Secretaries:**

Christian Enlistment: Miss Virginia Sumner, 109 Bungalow Park, Tampa 33609; Health & Welfare: D. Doug Clewis; Higher Education: Kenneth G. Rogers; Publications: Eddie J. Rivers, Jr.; Trafco: Eddie J. Rivers, Jr.; Urban Life: Roosevelt Dell, Jr.

**Others:**

President, District WSCS: Mrs. James Yost, Rt. 5, Box 500, Tampa 33614; Secretary, District WS Guild: Mrs. Keith Hildreth, 1201 W. Terrace Dr., Plant City 33566; President, District Board of Church Extension: J. Ed Smith, 4114 Corona, Tampa 33609; District Lay Leader: J. Ed Smith, 4114 Corona, Tampa 33609; Treasurer: Mrs. C. C. Lovejoy, 312 S. Willow Ave., Tampa 33606.

**West Palm Beach District**

District Superintendent, A. A. Hedberg, Chairman

**Coordinators:**

Children: Mrs. Martha Renfroe, 816 Ponce de Leon, Ft. Lauderdale 33316, Mrs. C. L. Meebold, 527 Jessamine, West Palm Beach 33405; Youth: Ed L. Dinkins, Ed Smyth, Box 689, Pompano Beach 33060, George Bozone, Box 536, Stuart 33494; Adult: Richard Rohrer, Wayne Speakman; Family: H. J. Downey, Jr.

**Counselors:**

Christian Social Concerns: Kenneth Crossman, Mrs. Wallace Brown, 3233 NE 34 St., Ft. Lauderdale; Mrs. Ruth Wedgeworth, 200 NE Ave. E, Belle Glade 33430; Mrs. Ruby Johnson, 1641 NW 25 Ter., Ft. Lauderdale; Ecumenical Affairs: Nelson P. Moyer; Education: Tom Hamilton, 4845 NE 25 Ave., Ft. Lauderdale 33308; Arthur Crowell; Evangelism: Leslie Rabb, W. T. Parsons, Jr., Marvin R. Park, Jr.; Missions: Henry M. Schmidt, John F. Springer; Stewardship: Harold L. Brooks; Worship: Robert F. Blackburn, E. J. Sheppard, Jr.

**Secretaries:**

Christian Enlistment: William E. Brooks; Health & Welfare: Paul Ragsdale; Higher Education: Caxton Doggett; Publications: J. Gordon Ralls; Trafco: Floyd Fisher; Urban Life: Kenneth Crossman, Clarence M. Yates.

**Others:**

President, District WSCS: Mrs. H. E. VanGelderren, 1411 Lake Placid Dr., L. Worth; Secretary, District WS Guild: Mrs. Elizabeth

Dutton, 900 SW 24 Ave., Ft. Lauderdale; President, District Board of Church Extension: G. B. Hogan, Jr., 600 N.E. 3 St., Pompano Beach 33060; District Lay Leader: Edward M. Eissey, 118 Cruiser Rd., N., North Palm Beach; District Director, Church Extension: Lewis N. Head; Treasurer: Mrs. James C. Clemens, 2935 Washington Rd., West Palm Beach 33405.

APPOINTMENTS OF COMMISSIONED WORKERS

*Deaconesses:*

Carr, Maureen D., U.M. Hospital, Jacksonville.  
 Crum, Nancy, Ybor City, 3309 15 St., Tampa.  
 Heatherington, Irene, Leave of Absence—3010 Shader's Rd., Orlando.  
 Robinson, Jonell, First U.M.C., Coral Gables 33134.  
 Stentz, Jane C., Fla. Atlantic Univ., Boca Raton, 33432.  
 Vaughan, Betty Jo, Leave of Absence—3106 Delwood Dr., Orlando 32806.  
 Wilson, Meredith, Leave of Absence—1465 Holmesdale Rd., Jacksonville.

*Home Missionaries:*

Greenlee, Geneva, Ybor City Mission, Tampa 33605.  
 Lehnus, Maria, Tampa U.M. Centers, Tampa 33605.  
 Martin, Betty An, moved to Espanola, New Mexico.  
 Mitchell, Jean F., Ybor City Mission, Tampa 33605.  
 Navas, Rev. & Mrs. H., Tampa U.M. Centers, Tampa.  
 Toskas, Lillian, Ybor City Mission, Tampa.  
 Wright, William, Leave of Absence, Thomasville, Ga. 31792

*Retired Deaconesses/Home Missionaries:*

Avery, Mildred, 2946 S.W. First St., Miami 33135.  
 Baker, Athalia A., 8014 N.W. 36 Ct., Miami 33147.  
 Baker, Lena, 424 Lakeside Pk., Clearwater 33515.  
 Ballou, Frances, Rt. 1, Box 269T, Arcadia 33821.  
 Barber, Cleo, 1218 E. Flora St., Tampa, 33604.  
 Bryant, Francina, 210 Garden St., Orlando 32805.  
 Green, Lottie, 17 N.E. 8 St., Gainesville 32601.  
 Hill, Mary E., 1914 Fifth St., Sarasota 33577.  
 Hoppock, Mearle R., 1102 Sunset Point Rd., Clearwater.  
 Roa, Rev. & Mrs. Plutarco, 2708 First Ave., N. Indian Rocks 33535.  
 Snell, Nelle, 545 Second Ave. S., St. Petersburg 33701.  
 Yeager, Blanche, 2170 N.E. 51 Ct., Ft. Lauderdale 33308.

*Deceased:*

Shapland, Flora, 3/29/71

MISSIONARIES: MEMBERS OF/OR ASSIGNED  
 TO THE FLORIDA CONFERENCE

Dr. and Mrs. Robert Bullard	Rev. and Mrs. Ewing Carroll
Vellore Christian Medical College	Box 5544
Vellore-2 North Arcot	Kowloon, Hong Kong
South India	

- Mr. and Mrs. John Clay  
Caixa Postal 1916  
Brasilia, D.F. Brazil
- Dr. Vela Cleveland  
E.T.C.M. Hospital  
Kolar, Mysore State, India
- Rev. and Mrs. Cyrus Dawsey  
Rua D Pedro I 1004  
Piracicaba, Est. de S.P. Brazil
- Rev. and Mrs. Robert Gebhart  
Badenerstrasse 69  
8004 Zurich, Switzerland
- Mrs. Genevia Greenlee  
Ybor City Mission  
3305 Fifteenth St.  
Tampa, Fla. 33605
- Rev. and Mrs. James Hankins  
Firestone Plantation  
Harbel, Liberia
- Rev. and Mrs. Walter Hayes  
Community United Methodist  
Church  
Box 296  
Nome, Alaska 99762
- Miss Elizabeth Howell  
Fukuoka Jo Gakuin  
35 Kami Osa  
Fukuoka 816 Japan
- Miss Dorothy Hubbard  
Methodist Mission  
Box 16  
Taejon, Korea
- Miss Vera Hughlett  
Ganta Mission, College of West  
Africa  
Monrovia, Liberia
- Mr. and Mrs. Paul Law  
B. P. 226  
Lodja, Rep. Dem Du Congo
- Mr. and Mrs. Ralph Miller  
Apartado 12  
Villa Quesada  
Costa Rica
- Miss Jean Mitchell  
Ybor City Mission  
3305 Fifteenth St.  
Tampa, Fla. 33605
- Mr. and Mrs. Harry Newman  
1608 Carolina St.  
Durham, North Carolina 27705
- Mr. and Mrs. Thomas Peters  
Ludhiana Christian Medical  
College and Hospital  
Ludhiana, Panjab, India
- Miss Bethany Routh  
Caixa Postal 6254  
Curitiba, Parana, Brazil
- Rev. and Mrs. Russell Sargent  
Apartado 20-79  
Mexico 20, D.F. Mexico
- Rev. and Mrs. C. L. Spottswood,  
Jr.  
United Methodist Church  
San Jose, Mindoro, Philippines
- Mr. and Mrs. Leonard Stuart  
B.P. 2219  
Lubumbashi  
Rep. Dem. du Congo
- Rev. and Mrs. John Tindell  
East Anchorage U.M. Church  
7526 E. 17 St.  
Anchorage, Alaska 99504
- Mrs. Lillian Toskas  
Ybor City Mission  
3305 15 St.  
Tampa, Fla. 33605
- Mr. and Mrs. James Turner  
Swaneng Hill School  
Box 101  
Serowe, Botswana, So. Africa
- Rev. and Mrs. James G. Walther  
Mt. Royal Christianstead  
Frederiksted  
St. Croix, Virgin Islands
- Rev. and Mrs. B. D. Williams  
21 Constellation B.A.V.  
Makati, Rizal D-708  
Philippines

OTHER MISSIONARIES SUPPORTED BY CHURCHES  
IN THE FLORIDA CONFERENCE

- Rev. and Mrs. James Hankins  
Firestone Plantation  
Harbel, Liberia
- Rev. and Mrs. Walter Hayes  
1209 W 29 Pl  
Anchorage, Alaska 99504
- Miss Dorothy Hubbard  
Methodist Mission  
Box 16  
Taejon, Korea
- Mr. and Mrs. Paul Law  
B.P. 226  
Lodja, Rep. Dem Du Congo

Rev. and Mrs. H. T. Maclin  
 on furlough in August 1971  
 Box 14421  
 Nairobi, Kenya, East Africa  
 Mr. and Mrs. Ralph Miller  
 Apartado 12  
 Villa Quesada  
 Costa Rica  
 Rev. and Mrs. George Ogle  
 Methodist Mission  
 58-19 Kum Kok Dong  
 Inchon, Korea

Rev. and Mrs. Russell Sargent  
 Apartado 20-079  
 Mexico 20, D. F. Mexico  
 Rev. and Mrs. B. D. Williams  
 21 Constellation B.A.V.  
 Makati, Rizal D-708, Philip-  
 pines  
 Rev. and Mrs. James H.  
 Thompson  
 Box 332  
 Homer, Alaska 99603

DELEGATES TO THE GENERAL CONFERENCE

*Clerical*

George A. Foster  
 Eugene M. Zimmerman  
 Ralph B. Huston  
 A. A. Hedberg  
 M. C. Cleveland  
 Hector Navas  
 Lloyd Knox  
 John J. Rooks  
 W. S. Bozeman  
 Walter B. Rutland  
 Walter Kalaf  
 C. Durward McDonell  
 William W. Roughton

*Lay*

William A. Meadows  
 Richard V. Moore  
 P. B. Revels  
 Mrs. Allen Watson  
 O. B. Fanning  
 Mrs. Ethel Gray  
 Charles I. Babcock, Jr.  
 Robert T. Mann  
 Ray Redstone  
 William S. Hughlett  
 A. B. Blackburn, Jr.  
 Mrs. H. V. Weems  
 Edd Gentry

RESERVE DELEGATES TO THE GENERAL CONFERENCE  
 AND  
 DELEGATES TO THE JURISDICTIONAL CONFERENCE

Charles P. Hamilton  
 Harold E. Buell  
 Lewis N. Head  
 Raymond A. Alley  
 Gaylon L. Howe  
 Donald M. Mackay  
 C. Eugene West  
 H. Melton Ware  
 Don Steger  
 M. McCoy Gibbs  
 Henry Galloway  
 Robert C. Boggs  
 Robert Bledsoe  
 Harry L. Burney, Jr.

James I. Jones  
 John Sargeant  
 Edith Goodwin (Miss)  
 Mrs. W. P. Tisdale  
 Mrs. Donald Crist  
 Mrs. Patricia Pinesett  
 Richard W. Pearce  
 Mrs. Cubell Johnson  
 John A. Grant, Jr. (Former EUB)  
 John E. Morris  
 Glenn Gold  
 Earl Kelso  
 Mrs. Hentrine Banks  
 Mrs. Hugh Wilcox

RESERVE DELEGATES FROM FORMER EUB CONFERENCE

John Winters  
 David Scoates

Charles T. Thrift, Jr.  
 Mrs. James Yost

RESERVES (FORMER METHODIST) TO THE  
JURISDICTIONAL CONFERENCE

Ornan Iglesias  
W. L. Joyner  
J. M. Marlowe

Mrs. Doris Ware  
Mrs. Guy Thomas  
Mrs. Bertha Bankston

PART II  
**ALPHABETICAL ROLL, CHRONOLOGICAL ROLL,  
 PASTORAL RECORDS AND CONFERENCE  
 DIRECTORY**

( ) Indicated person's relation to the conference.

\* Present 1972 Session

Chronological Roll Abbreviations

EUB—Evangelical United Brethren	AM—Associate Member
OT—On Trial	MC—Member of Conference
PM—Probationary member	S—Supernumerary
FC—Full Connection	RS—Retired Supply
T—Transfer	Stu—Student without pastoral Assignment
Ef—Effective	R—Retired
RO—Recognition of Orders	AS—Approved Supply
RA—Readmitted	LP—Lay Pastor

PASTORAL RECORDS

Appointments held before admission on trial or as associate member, as supply (lay pastor), and in other conferences are not recorded. DATE indicated year of appointment.

HONORARY

Bishop (Ret.) James W. Henley, Box 2067, Lakeland 33803

Bishop (Ret.) Edward J. Pendergrass, 15 Lake Hollingsworth Dr., Lakeland 33803

Bishop Robert M. Blackburn, Methodist Bldg., 1307 Glenwood Ave., Raleigh, N. C. 27605

**ACEBO, BENITO**—(EF) \*3820 Nebraska Ave., Tampa 33603 Span. Min.  
 Cuba OT1965 FC1969 D1968 E1969 Yrs.Serv.M.C.7 AS FLCRCM4 AS  
 T, 1968. Assoc Miami. Wesley, 1968. Span. Min., Tampa, 1972.

**ACKENHUSEN, R. E.**—(EF) \*904 W. Linebaugh, Tampa 33612 Forest Hills  
 Florida OT1945 FC1947 D1945 E1947 Yrs.Serv.M.C.27 AS FLCRCM27 AS  
 OT, 1945. Venice Nokomis Englewood, 1945. Eau Gallie, 1946. Jasper, 1948.  
 Trinity, Tampa, 1952. First, Plant City, 1956. Broadway, Orlando, 1961. First,  
 Hialeah, 1964. St. Pauls, Tallahassee, 1968. Lakewood, St. Pete., 11-15-70. Tampa,  
 Forest Hills, 1971.

**ADAIR, ROBERT C.**—(R) 5309 70 E. Pl. So., Tulsa, Ok. 74145 Retired  
 St. Louis OT1928 FC1930 D1928 E1930 Yrs.Serv.M.C.40.75 AS FLCRCM14.25 AS  
 T, 1955. Exec. Dir., Goodwill, St. Pete., 1955. Exec. Dir., Goodwill, Tulsa, Ok.,  
 2-1-68. Retired, 1969.

**ADAMS, JOHN T., JR.**—(EF) \*507 W. Marion Ave., Punta Gorda 33950 First  
 Florida OT1939 FC1941 D1941 E1942 Yrs.Serv.M.C.33 AS FLCRCM33 AS  
 OT, 1939. White Springs, 1939. E. Madison, 1941. Chaplain, Army, 1943. Garden  
 City-Hutto, 1946. Seville-Pierson, 1947. Oviedo-Geneva, 1948. Clewiston,  
 1950. Northwood, WPB, 1952. Tarboux Mem., Miami, 1957. First, Sanford, 1960.  
 Winter Garden, 1964. Palatka, St. James, 1966. First, Punta Gorda, 1969.

**ALBERT, HAROLD E.**—(EF) \*14-B Pendleton Rd., Clemson, S.C. 29631 Faculty  
 Virginia LI1954 FC1960 DEUB E1960 Yrs.Serv.M.C.12 AS FLCRCM AS  
 T, 1969. F. S. C., 1969. Prof., Clemson, 9-1-1970.

**ALBURY, G. RICHARD**—(EF) \*Sessoms at Fifth, Lake Wales 33853 Asso., First  
 Florida OT1964 FC1968 D1964 E1968 Yrs.Serv.M.C.8 AS FLCRCM8 AS  
 OT, 1964. Student, Duke, 1964. Southwest, Gainesville, 1966. Asso., First, Lake  
 Wales, 1968.

- ALDRIDGE, W. G.**—(RS) \*Box 127, Yulee 32097 Yulee  
Toronto OT1905 FC1911 D E1911 Yrs.Serv.M.C.19.25 AS FLCRCM10.25 AS  
T, 1930. Trinity, Jacksonville, 1938. Hialeah, 1941. Stuart, 1945. Retired, 1949.
- ALESHIRE, OTIS C.**—(EF) \*Box 340, Ft. Ogdén 33842 Ft. Ogdén-Nocatee  
Florida AM1969 FC D1952 E1955 Yrs.Serv.M.C.3 AS 17 FLCRCM3 AS 13  
LIC., 1942. AM, 1969. Ft. Ogdén-Nocatee, 1969.
- ALFONSO, MARIO J.**—(EF) 406 E. Amelia Ave., Orlando 32803 Broadway  
Florida OT1954 FC1958 D1954 E1958 Yrs.Serv.M.C.18 AS FLCRCM18 AS  
OT, 1954. Student, Candler, 1954. Asso., Hyde Park, Tampa, 1955. Rudy Mem.,  
1958. First, New Smyrna Bch., 1965. Clearview, St. Pete., 1968. Broadway, Or-  
lando, 1970.
- ALLEN, ROBERT L.**—(R) 467 23 Ave., N., St. Petersburg 33704 Retired  
Tennessee OT1915 FC1917 D1917 E1919 Yrs.Serv.M.C.44.75 AS FLCRCM41.75 AS  
Parrish-Wimauma, 1918. Groveland, 1920. Seminole Hts., 1921. First, W P B, 1935.  
Trinity, Miami, Oct., 1938. First, St. Pete., 1944. Tampa District, 1955. Retired,  
1960.
- ALLERS, NORMAN T.**—(EF) \*5900 Ricker Rd., Jacksonville 32210 Oak Crest  
W. Virginia OT1952 FC1954 D1952 E1954 Yrs.Serv.M.C.20 AS FLCRCM6 AS  
T, 1966. Asso., St. Lukes, St. Pete., 1966. Oak Crest, Jacksonville, 1970.
- ALLEY, CHARLES W.**—(Stu) 60 Pinetree Cir., Decatur, Ga. 30030 Student, Candler  
Florida PM1969 FC D1969 E Yrs.Serv.M.C.3 AS FLCRCM3 AS  
PM, 1969. Student, Candler, 1969.
- ALLEY, RAYMOND A.**—(EF) \*3803 Haines Rd., N., St. Pete. 33703 Allendale  
Florida OT1933 FC1935 D1935 E1937 Yrs.Serv.M.C.39 AS FLCRCM39 AS  
OT, 1933 Melrose, 1933. Trenton-Chiefland, 1934. Wagg Mem., W P B., 1936.  
Groveland-Mascotte, 1940. Pompano, 1942. Ft. Pierce, 1945. Southside, Jackson-  
ville, 1950. D. S. Lakeland, 1956. First, Ocala, 1961. D. S. Melbourne, 1965.  
St. Pete., Allendale, 1971.
- ALMAND, ASHTON A.**—(EF) \*Box 26, Enterprise 32763 Children's Home  
N. England OT1946 FC1948 D1946 E1948 Yrs.Serv.M.C.26 AS FLCRCM11.5 AS  
T, 1947. Assist., White Temple, 1946. Pompano Bch., 1948. College Hts., 1953.  
Asso. Treas., Div. of World Missions, 1957. Treas., Gen. Bd. of Missions, 1960.  
Vice-Pres., Fin. Affairs, W. Va. Wesleyan College, 9-1-68. Children's Home, 1971.
- ALMAND, HOWARD W.**—(EF) \*Rt. 2, Box 610, Tallahassee 32301 Chaires  
Florida AM1970 FC D1968 E Yrs.Serv.M.C.2 AS 4 FLCRCM2 AS 4  
LIC., 1965. AM, 1970. Chaires, Tallahassee, 1969.
- AMARO, OVIDIO**—(EF) \*Box 7494, Winter Haven 33880 Polk Co. Sp. Min.  
Cuba OT1955 FC1957 D1955 E1957 Yrs.Serv.M.C.17 AS FLCRCM1 AS  
T, 1971. Polk Co. Span. Min., 1971.
- ANDERSON, A. J.**—(RS) \*319 Lee Street, Arcadia 33821 Pleasant Hill  
Florida OT1948 FC1950 D1943 E1946 Yrs.Serv.M.C.20.50 AS FLCRCM20.50 AS  
OT, 1948. Retired, 1969.
- ANDERSON, JACK**—(R) 1008 San Luis Rd., Tallahassee 32304 Retired  
Holston OT1921 FC1925 D1925 E1927 Yrs.Serv.M.C.41.75 AS FLCRCM17.25 AS  
T, 1939. Trinity, Tallahassee, 1939. Gainesville, First, 1944. T. South Georgia,  
1946. T, 1953. White Temple, Miami, 1953. Southside, Jacksonville, 1956. First,  
Ft. Myers, 1961. Retired, 1963.
- ANDRUS, PAUL F.**—(EF) \*112 70 St., S, St. Pete. 33707 Asso., Pasadena  
Florida OT1968 FC D1968 E Yrs.Serv.M.C.4 AS FLCRCM4 AS  
OT, 1968. Student, Candler, 1968. Pasadena, Asso., 1971.
- ASHWORTH, W. J.**—(R) 31 Pleasant Ridge, Ashville, N.C. 28805 Retired  
Florida OT1930 FC1932 D1932 E1934 Yrs.Serv.M.C.26 AS 2.50 FLCRCM26 AS 2.50  
Venice-Nokomis, 1929. Inverness, 1933. Sulphur Springs, 1934. Apopka, 1937.  
Seminole, 1939. Greensboro, 1940. Auburndale, 1942. Avon Park, 1946. Fleming  
Street, Key West, Nov., 1949. Titusville, 1952. Community, Ft. Pierce, 1954. Wes-  
ley Community, Gainesville, 1955. Retired, 1956.
- ATCHLEY, ROBERT W.**—(Stu.) \*Box 67, Beaverdam, Ohio 45808 Meth. Sem., Ohio  
Florida PM1971 FC D1971 E Yrs.Serv.M.C.1 AS FLCRCM1 AS  
PM, 1971. Student, Meth. Theol. Sem., 1971.

- ATHEARN, GUY S.**—(EF) \*Box 96, Bronson 32621 Bronson  
Florida OT1954 FC1961 D1957 E1961 Yrs.Serv.M.C.18 AS FLCRCM18 AS  
OT, 1954. Pt. Orange, 1954. Pierson, 1956. Livingston Mem., Daytona Bch., 1958.  
Orange Hts., Lakeland, 1961. Inman Mem., Jacksonville, 1964. Orlo Vista (Re-  
named Kirkman Rd.), 1965. Hawthorne, 1-1-69. Bronson, 1971.
- AUSTIN, H. STEWART**—(R) \*1824 Funston St., Hollywood 33020 Retired  
Florida OT1932 FC1934 D1934 E1936 Yrs.Serv.M.C.37.50 AS .25 FLCRCM37.50  
AS .25  
OT, 1932. Ft. White, 1932. Exten. Sec., Bd. of Educ., 1936. Citra, 1939. Seminole,  
1940. Allapattah, 1943. Livingston, Jacksonville, 1945. Northwood, W.P.B., 1949.  
Melbourne, 1952. Bryan Mem., Miami, 1955. Delray Beach, 1959. Wesley, Miami,  
1963. W. P. B., Wagg Mem., 1966. Retired, 1970.
- BAAS, H. C., JR.**—(EF) \*3202 Atlantic Blvd., Jacksonville 32207 Peeler Mem.  
Florida OT1959 FC1962 D1960 E1962 Yrs.Serv.M.C.13 AS FLCRCM13 AS  
OT, 1959. Student, Candler, 1959. Asso., First, Melbourne-Palm Bay, 1960. Palm  
Bay, 1962. Highlands, Jacksonville, 1965. Peeler Mem. Jacksonville, 1970.
- BAILEY, ROBERT M.**—(EF) \*Box 328, Sebastian 32958 Sebastian-Fellsmere  
Florida OT1959 FC1961 D1959 E1961 Yrs.Serv.M.C.10 AS 3 FLCRCM10 AS 3  
OT, 1959. Bonita Springs-Estero, 1959. Greenville, 1961. Drew Pk., Tampa, 1963.  
Faith, Tampa, 1965. Located (Vol.), 1967. Readmitted, 1970. Gibsonton, 1970.  
Sabastian-Fellsmere 1971.
- BAIN, DONALD L.**—(EF) \*Box 458, Hawthorne 32640 Hawthorne  
Florida OT1957 FC1962 D1957 E1962 Yrs.Serv.M.C.15 AS FLCRCM15 AS  
OT, 1957. Student, Union, 1957. Tavernier, 1959. Leesburg, (Asso.) 1961. Interbay,  
Tampa, 1963. Lake Worth, St. Lukes 1967. Cokesbury, Margate, 1968. Haw-  
thorne, 1971.
- BAKER, JESSE L.**—(EF) \*Box 63, Jasper 32052 Jasper  
Florida OT1960 FC1963 D1960 E1963 Yrs.Serv.M.C.12 AS FLCRCM12 AS  
OT, 1960. Student, Perkins, 1960. Alturas, 1962. Sopchoppy, 1964. Christ, Miami,  
10-15-66. Jasper, 1971.
- BANKS, SAM A., JR.**—(EF) \*11208 NW 11 Ave., Gainesville 32601 Univ. of Fla.  
Florida OT1951 FC1953 D1951 E1953 Yrs.Serv.M.C.21 AS FLCRCM8 AS  
OT, 1951. Student, Candler, 1951. Naples, 1952. Student, Univ. of Chicago, 1955.  
Professor, Drew, 1959. J. Hillis Miller Health Center, Gainesville, 1962.
- BANTZ, WAYNE**—(EF) \*7811 Cardinal Rd., Coral Springs 33060 Coral Springs  
N. Indiana OT1957 FC1959 D1957 E1959 Yrs.Serv.M.C.15 AS FLCRCM3 AS  
T, 6-15-69. Crocker Mem., Coral Springs, 1969.
- BARBER, ROBERT R.**—(EF) \*301 37 Ave., N., St. Pete. 33704 Wesley Mem.  
Florida OT1955 FC1957 D1955 E1957 Yrs.Serv.M.C.17 AS FLCRCM17 AS  
OT, 1955. Student, Candler, 1955. Oklawaha, 1957. Forest Hills, Quincy, 1958.  
Ruskin, 1962. Oviedo, 1966. St. Pete., Wesley Mem., 1968.
- BARRETT, ALLEN L.**—(EF) \*10780 SW 56 St., Miami 33165 Westwood  
Central N.Y. OT1943 FC1945 D1944 E1945 Yrs.Serv.M.C.28 AS FLCRCM12 AS  
T, 1960. Florida City, 1959. Ojus, Miami, 1963. Sabbatical, 1968. Asso., St.  
Pauls, Eau Gallie, 1969. Miami, Westwood, 1972.
- BARTLETT, ALLEN E.**—(R) 12113 N. Edison Ave., Tampa 33612 Retired  
Michigan OT1941 FC1945 D1942 E1945 Yrs.Serv.M.C.28 AS FLCRCM21.50 AS  
T, 1947. Asst., First, Tampa, 11-1-47. Manatee, 1948. Miami Springs, 1952.  
Northside, St. Pete., 1955. Nebraska Ave., 1957. Belmont Park, Clearwater, 1962.  
Dir., Lakeland Dist. Parish, 1964. Hudson, 1966. Retired, 1969.
- BARTLETT, JAMES E., JR.**—(R) \*10072 Nassau Ct., Largo 33540 Retired  
Michigan OT1935 FC1937 D1936 E1937 Yrs.Serv.M.C.33.75 AS FLCRCM20 AS  
T, 1941. Asst., First, Orlando, 1941. Euclid Ave., St. Pete., 1942. Chaplain, 1943.  
Groveland, 1946. Melbourne, 1948. Haines City, 1952. Cocoa, 1956. Div. of Nat.  
Missions, 1961. Retired, 1969.
- BASS, JOHN B.**—(EF) \*900 NE 132 St., Miami 33161 St. Paul's  
Florida OT1955 FC1959 D1957 E1959 Yrs.Serv.M.C.17 AS FLCRCM17 AS  
OT, 1955. Student, Candler, 1955. Asso., First, Lakeland, 1957. Lakeside, Lake  
Worth, 1958. Trinity, St. Pete., 1964. Fernandina Bch., 1969. Miami, St. Paul's,  
1971.



- BAUGHER, JAMES W.**—(EF) \*334 NW Wesley Ln., NPC Venice 33595 N. Pt. Charlotte S. Illinois OT1955 FC1959 D1957 E1959 Yrs.Serv.M.C.17 AS 4 FLCRCM12 AS T, 1960. White City-Pt. St. Lucie, Ft. Pierce, 1960. Pt. St. Lucie, 1961. Canal Point, 1964. Trinity Asso., Miami, 1965. Miami, Lakeview, 1966. Pompano Bch., N. District, 1970. N. Pt. Charlotte, 1971.
- BAUGHN, W. TIM**—(Stu) 216 N. Maple, Lot No. 10, Wilmore, Ky. 40390 Student, Asbury Florida PM1971 FC D1971 E Yrs.Serv.M.C.1 AS FLCRCM1 AS PM, 1971. Student, Asbury, 1971.
- BEAVER, ALAN L.**—(EF) \*Rt. 1, Box 510, Palm Harbor 33563 Curlew Florida PM1969 FC D1969 E Yrs.Serv.M.C.3 AS FLCRCM3 AS PM, 1969. Student, Candler, 1969. Curlew, 1971.
- BELL, PARIS S.**—(R) 505 SE 6 St., Ft. Lauderdale 33301 Retired W. Virginia OT1929 FC1931 D1933 E1933 Yrs.Serv.M.C.41.75 AS FLCRCM18.75 AS T, 1952. First, Ft. Lauderdale, 9-1-1952. Community, Daytona Beach, 1958. First, Pompano Beach, 1963. St. Pete., Allendale, 1968. Retired, 1971.
- BELYEU, OSBORN C.**—(EF) \*116 King St., St. Augustine 32084 First Florida OT1950 FC1952 D1951 E1952 Yrs.Serv.M.C.22 AS FLCRCM22 AS OT, 1950. Student, Candler, 1950. Glen Myra, Jacksonville, 1951. Northshore, 1952. Dunedin, 1956. Ortega, 1959. Miami Springs, 1963. Plantation, 1967. St. Augustine, First, 1970.
- BENITEZ, CESAR M.**—(EF) \*6501 N. Miami Ave., Miami 33150 Grace Hispanic Florida AM1969 FC D 1946 E 1948 Yrs.Serv.M.C.3 AS 25 FLCRCM3 AS 10 LIC., 1943. AM, 1969. Dist. Spanish Work, W P B., 1969. Zolfo Spgs.-Hardee Mission, 1971. Miami, Grace, Hispanic 1972.
- BENNION, JOHN N.**—(EF) \*194 Ohio Rd., Lake Worth 33460 St. Luke's Florida OT1953 FC1956 D1955 E1957 Yrs.Serv.M.C.19 AS FLCRCM19 AS OT, 1953, Ocklawaha, 1953. Interlachen, 1954. Bronson, 1955. Webster, 1958. Baldwin-Bryceville, 1959. Springhead, 1963. Edgewood, Ft. Myers, 1965. Moore Haven, 1969. St. Luke's, Lake Worth, 1972.
- BINGHAM, RICHARD**—(EF) \*Box 668, Lehigh Acres 33936 Lehigh Acres Florida OT1965 FC1968 D1965 E1968 Yrs.Serv.M.C.7 AS FLCRCM7 AS OT, 1965. Student, Candler, 1965. New Smyrna Bch., Coronado, 1967. Asso., Pasadena, 1969. Lehigh Acres, 1970.
- BIRD, JOHN S.**—(EF) \*26 St. at 55 Ave. W., Bradenton 33505 Christ W. Virginia OT1954 FC1956 D1954 E1956 Yrs.Serv.M.C.18 AS FLCRCM8 AS T, 1964. Asso., Southside, Jacksonville, 1964. Miami, Peace-Trinity, 1966. Bradenton, Christ, 1972.
- BLACK, RICHARD A.**—(EF) \*13528 Periwinkle, Seminole 33540 Oakhurst Ohio OT1944 FC1947 D1944 E1947 Yrs.Serv.M.C.28 AS FLCRCM4.50 AS T, 1967. Seminole, Oakhurst, 1967.
- BLACKBURN, HENRY**—(R) \*304 Kerneywood Dr., Lakeland 33803 Retired Florida OT1923 FC1925 D1924 E1927 Yrs.Serv.M.C.43.50 AS FLCRCM43.50 AS Asso., Trinity, Miami and Miami Bch., 1923. Miami Bch., 1924. Trinity, Tampa, 1928. Bradenton, 1931. P. E., Lakeland Dist., 1934. Ocala, 1938. Gainesville, 1939. D. S., Miami Dist., 1944. First, Clearwater, 1950. D. S., W P B., 1956. Ex. Sec., Church Extension, 1962. Ex. Sec. Board of Missions, 1965. Retired, 1967.
- BLACKBURN, ROBERT F.**—(EF) \*2138 E. Palma Cir., W. P. B. 33406 Good Shepherd Indiana OT1966 FC1968 D1966 E1968 Yrs.Serv.M.C.6 AS FLCRCM5 AS T, 1967. Ft. Lauderdale, First Asso., 1967. WPB., Good Shepherd, 1968.
- BLACKBURN, ROBERT M.**—(EF) \*1307 Glenwood Ave., Raleigh, N. C. 27605 Bishop Florida OT1943 FC1945 D1943 E1944 Yrs.Serv.M.C.29 AS FLCRCM29 AS OT, 1943. Boca Grande, 1943. Chaplain, 1944. Asst., First, Orlando, 9-1946. Mt. Dora, 1949. Trinity, Deland, 1953. First, Jacksonville, 1960. Orlando, First, 1968. Elected a Bishop, The United Meth. Church, 7-14-72.
- BLACKWELL, LOUIE B.**—(R) 11 Mar Mak Dr., Lake Worth 33460 Retired Florida OT1938 FC1940 D1940 E1943 Yrs.Serv.M.C.31 AS FLCRCM31 AS OT, 1938. Fr. Ogden-Nocatee, 1938. Venice-Nokomis, 1939. Student, Vanderbilt,

1941. Enterprise, 1942. Arlington, 1943. Alachua, 1947. Concord Pk., 1950. Titusville, 1954. Ormond Beach, 1960. Wagg Mem., W. P. B., 1965. Boynton Beach, First, 1966. Madison, 1967. Sabbatical, 1968. Retired, 1969.
- BLAIR, GULDMAR J.**—(EF) \*2709 Dartmouth Ave., St. Pete. 33713 Albright  
Florida OT1963 FC1966 D1962 E1964 Yrs.Serv.M.C.9 AS 5 FLCRCM9 AS 5  
OT, 1963. Liberty Ct., Hosford, 1963. Inverness, 1964. Perry, First, 1970. St. Pete., Albright, 1972.
- BLAIR, WILLIAM T.** (EF) \*Box 509 Live Oak 32060 First  
Detroit OT1943 FC1947 D1945 E1948 Yrs.Serv.M.C. 29 AS FLCRCM26 AS  
T, 1946. Canal Point, 1946. Wagg Mem., WPB., 1948. St. Paul's, Tallahassee,  
1955. Grace, Miami, 1959. Mt. Dora, 1962. Chattahoochee, 1966. Live Oak, 1970.
- BLAKE, J. WITHERS**—(R) \*2826 Central Ave., Tampa 33602 Retired  
N. Georgia OT1921 FC1923 D1923 E1925 Yrs.Serv.M.C.44 AS FLCRCM42 AS  
Dade City, 1923. Anderson Mem., Jacksonville, 1925. Hollywood, 1926. Avondale,  
1927. Monticello, 1928. New Smyrna, 1931. Plant City, 1935. P. E., Lakeland,  
1938. Clearwater, 1943. D. S., Tallahassee, 1946. D. S., Jacksonville, 1950.  
Trinity, Miami, 1952. Seminole Hts., 1956. Dade City, 1962. Retired, 1965.
- BLANCHARD, RICHARD E.**—(EF) \*2850 Ave. F, Riviera Beach 33404 First  
N. Georgia OT1948 FC1950 D1949 E1950 Yrs.Serv.M.C.24 AS FLCRCM22 AS  
T, 1950. Assist., First, Orlando, 1950. Wesley, Miami, 1952. First, Ft. Lauderdale,  
1958. Trinity, Miami, 1961. Palma Ceia, 1965. Jacksonville, First, 1968. Riviera  
Beach, First, 1972.
- BLEDSON, ROBERT D.**—(EF) \*1126 E. Silver Spgs. Blvd., Ocala 32670 First  
Florida OT1953 FC1955 D1954 E1955 Yrs.Serv.M.C.19 AS 4 FLCRCM19 AS 4  
OT, 1953. Student, Candler, 1953. Methodist Temple, Lakeland, 1955. Haines  
City, 1959. Spring Glen, Jacksonville, 1963. Eau Gallie, St. Paul's, 1966. First,  
Ocala, 1969.
- BLITCH, JAMES W.**—(EF) \*142 Jackson St., Orlando 32801 Asso., First  
Florida OT1934 FC1937 D1937 E1939 Yrs.Serv.M.C.38 AS FLCRCM21.50 AS  
OT, 1934. Student, Asbury, 1934. Zolfo Springs, 1935. T, to W. N. Carolina, 10-  
38. T, 3-1-55. Ley Mem., Key West, 1955. Avondale, Jacksonville, 1958. First,  
Bartow, 1964. Brooksville, 1968. Orlando, First, Assoc., 1971.
- BLITCH, KENNETH C.**—(EF) \*6100 Memorial Hwy., Tampa 33615 Wesley Mem.  
Florida OT1963 FC1967 D1963 E1967 Yrs.Serv.M.C.9 AS FLCRCM9 AS  
OT, 1963. Student, Candler, 1963. Asso., First, Winter Pk., 1965. Grace,  
Orlando, 10-15-66. Wesley Mem., Tampa, 9-1-70.
- BLOMQUIST, ALBERT G.**—(Stu) \*951 Lambeth Cir., Durham, N. C. 27705  
Student, Duke  
Florida PM1972 FC D1972 E Yrs.Serv.M.C. AS FLCRCM AS  
PM, 1972. Student, Duke, 1972.
- BLOW, PERCY L.**—(RS) \*930 Tangelo Ct., Bartow 33830 Winter Pk.-Grant Cha.  
S. Florida OT1940 FC1942 D1942 E1945 Yrs.Serv.M.C.31.25 AS FLCRCM31.25 AS  
OT, 1940. Ft. Myers, 1940. Student, 1941. Bartow-Taft, 1945. Supernumerary,  
1947. Bartow, Academy, 1948. Bartow Ct., 1949. N. Lakeland, 1951. Plant City  
Ct., 1955. N. Lakeland-Bowen, 1965. Zion, Ocala, 1967. Ocala Parish, 1969.  
Clearwater, Mt. Zion, 1970. Eustis-Bartley Temple, 10-14-71. Retired, 1972.
- BOAZ, RUSSELL**—(R) 2506 N. Westmoreland Dr., Orlando 32804 Retired  
Tennessee OT1938 FC1942 D1940 E1942 Yrs.Serv.M.C.28 AS FLCRCM5 AS  
T, 1961. Avon Park, 1961. Groveland, 1964. Retired, 1966.
- BOEGEN, RAYMOND W.**—(EF) \*17901 NW 37 Ave., Carol City 33054 Carol City  
Florida OT1967 FC1970 D1967 E1970 Yrs.Serv.M.C.5 AS FLCRCM5 AS  
OT, 1967. Student, Candler, 1967. Asso., Rader Mem., 1969. Carol City, 1971.
- BOGGS, ROBERT C.**—(EF) \*2502 Morrison Ave., Tampa 33609 Dist. Supt.  
Florida OT1941 FC1943 D1942 E1943 Yrs.Serv.M.C.31 AS FLCRCM31 AS  
OT, 1941. Conf. Dir. of Youth Work, 1941. Asst., First Ave., St. Pete., 1945.  
Largo, 1946. Trinity, St. Pete., 1950. Dunedin, 1953. Lake Wales, 1956. First,  
WPB, 1963. DS, Tampa, 1967.
- BOLAND, W. R.**—(R) 632 NW Ave. E, Belle Glade 33430 Retired  
Florida OT1930 FC1933 D1933 E1936 Yrs.Serv.M.C.38 AS 2 FLCRCM38 AS 2

- Lake Alfred, 1930. Student Duke U., 1931. Trilby, 1935. Auburndale, 1937. Dade City, 1941. Highland Ave., Tampa, 1944. Umatilla, 1946. Fernandina, 1949. Lake City, 1957. Belle Glade, 1962. Arcadia, 1967. Retired, 1968.
- BONNER, CURTIS R.**—(S) 4485 Yarmouth Pl., Pensacola 32504 Supernumerary  
Florida OT1964 FC1966 D1964 E1966 Yrs.Serv.M.C.5 AS FLCRCM5 AS  
OT, 1964. Forest Hills, Quincy, 1964. Clearwater, First Asso., 1967. Supernumerary, 1969.
- BOOTH, NORMAN E.**—(Stu) 2404 Tamarack Dr., Tallahassee 32303 Student, FSU  
Florida OT1958 FC1961 D1959 E1961 Yrs.Serv.M.C.14 AS FLCRCM8 AS  
OT, 1958. Student, Candler, 1958. Forest View, Jacksonville, 1961. Jasper, 1963. Gray Mem., Tallahassee, 1965. Student, FSU, 1966.
- BOREN, AMOS L.**—(EF) \*3395 Lee St., Hollywood 33201 Hollywood Hills  
Indiana OT1926 FC1932 D1931 E1932 Yrs.Serv.M.C.45.75 AS 1 FLCRCM12.50 AS  
T, 1960. Hollywood Hills, 1959.
- BOSWORTH, BURTON B.**—(EF) \*1152 Cherry Rd., W. P. Beach 33401 Grace  
E. Penn. RO1957 FC1957 DEUB E1957 Yrs.Serv.M.C.15 AS FLCRCM4 AS  
T, 1968. Sarasota, Calvary, 1968. WPB., Grace 1970.
- BOTTEN, DONALD L.**—(Stu) \*Sch. of Theo-Emory, Atlanta, Ga. 30322 Student, Candler  
Florida PM1972 FC D1972 E Yrs.Serv.M.C. AS FLCRCM AS  
PM, 1972. Student, Candler, 1972.
- BOURN, GEORGE F.**—(EF) \*Box 636, Auburndale 33823 First  
So. Cal.-Ariz. OT1959 FC1962 D1959 E1962 Yrs.Serv.M.C.13 AS FLCRCM6 AS  
T, 1966. Tampa, St. John's, 1966. Auburndale, 1969.
- BOWDOIN, HERBERT L.**—(EF) \*Box 77, Orlando 32802 Conf. Evan.  
Florida OT1952 FC1955 D1953 E1955 Yrs.Serv.M.C.20 AS FLCRCM12 AS  
OT, 1952. Student, Eden Seminary, 1952. Candler, 1954. Asbury, Bartow, 1955. Conf. Evan., 1959. Wesley Mem., Jacksonville, 1962. Conf. Evan., 1965.
- BOWEN, HAROLD K.**—(EF) \*5334 Kings Road N., Jacksonville 32205 Inman Mem.  
Florida AM1969 FC D1963 E1966 Yrs.Serv.M.C.3 AS 5 FLCRCM3 AS 5  
LIC., 1959. AM, 1969. Inman Mem., Jacksonville, 1969.
- BOWERS, FRED A.**—(EF) \*3814 Tyson St., Tampa 33611 Pt. Tampa-Interbay  
Florida OT1968 FC1971 D1968 E1971 Yrs.Serv.M.C.4 AS FLCRCM4 AS  
OT, 1968. Student, Candler, 1968. Miami, Asso., N. Hialeah, 1970. Pt. Tampa-Interbay, 1971.
- BOYD, P. M.**—(R) \*2746 St. John's Ave., Jacksonville 32205 Retired  
Florida OT1930 FC1932 D1932 E1934 Yrs.Serv.M.C.31 AS 1 FLCRCM31 AS 1  
Asst., First, Orlando, 1930. College Hts., 1933. First, Jacksonville, 1936. D. S., Tampa, 1941. First Ave., St. Pete., 1945. First, Jacksonville, 1946. D. S., Miami, 1955. Retired, 1961.
- BOYE, GLENN E.**—(EF) \*831 Bluebird Ave., Miami Spgs. 33166 Miami Springs  
Holston OT1940 FC1942 D1941 E1942 Yrs.Serv.M.C.31.75 AS 4 FLCRCM6 AS  
T, 1966. Ft. Myers, Wesley Mem., 1966. Miami Springs, 1971.
- BOYER, WILLIAM J.**—(EF) \*819 Park St., Jacksonville 32204 Asso., Riverside Pk.  
Florida PM1969 FC D1969 E Yrs.Serv.M.C.3 AS FLCRCM3 AS  
PM, 1969. Student, Candler, 1969. Jacksonville, Riverside Pk., Asso., 1972.
- BOYETTE, HERMAN O.**—(EF) \*Box 236, Bowling Green 33834 Bowling Green  
Florida OT1950 FC1952 D1952 E1953 Yrs.Serv.M.C.22 AS FLCRCM22 AS  
OT, 1950. Student, Asbury, 1950. Edgewood, Fort Myers, 1952. Okeechobee, 1954. Havana, 1957. Starke, 1959. Bushnell, 1961. Aldersgate, Jacksonville, 1965. Key West, Fleming St., 1966. Bowling Green, 1968.
- BOZEMAN, W. S.**—(EF) \*411 W. Turner St., Clearwater 33516 First *733-345<sup>2</sup>*  
Florida OT1943 FC1945 D1945 E1946 Yrs.Serv.M.C.29 AS 3 FLCRCM29 AS 3  
OT, 1943. Student, Candler, 1943. Moore Haven-Clewiston, 1945. Haines City, 1949. Grace, Miami, 1952. First, Tampa, 1959. D. S., WPB., 1964. Clearwater, First, 1968.
- BRABHAM, JOHN R.**—(EF) \*6501 N. Miami Ave., Miami 33150 Grace  
Florida OT1953 FC1956 D1953 E1956 Yrs.Serv.M.C.19 AS FLCRCM19 AS  
OT, 1953. Student, Candler, 1953. Trinity, Palatka, 1956. Starke, 1961. Davie, 1966. Hendricks, 1969. Miami, Grace, 1971.

- BRABHAM, SPIVEY M.**—(EF) \*491 E. Main St., Pahokee 33476 Pahokee  
 Florida OT1955 FC1960 D1958 E1960 Yrs.Serv.M.C.17 AS 4 FLCRCM17 AS 4  
 OT, 1955. Webster, 1955. Epworth, Jacksonville, 1958. Live Oak, 1962. Lockhart,  
 1967. Pahokee, 1970.
- BRACKMAN, JOHN M.**—(EF) \*600 S. Grove St., Eustis 32726 First  
 N. Georgia OT1953 FC1955 D1954 E1956 Yrs.Serv.M.C.19 AS FLCRCM16 AS  
 T, 1956. Zellwood, 1956. Apalachicola, 1959. Hendrix Mem., Jacksonville, 1964.  
 Eustis, 1968.
- BRACKMAN, WM. L., JR.**—(EF) \*336 S. Halifax Dr., Ormond Beach 32074 First  
 N. Georgia OT1952 FC1954 D1954 E1956 Yrs.Serv.M.C.20 AS FLCRCM16 AS  
 T, 1956. Holden Hts., Orlando, 1956. Maitland, 1961. Ft. Meade, 1965. New  
 Port Richey, First, 1966. Ormond Beach, First, 1972.
- BRADY, TROY R.**—(R) Singers Glen, Virginia 22850 Retired  
 W. Va. LI1931 FC1934 DEUB E1934 Yrs.Serv.M.C.37 AS FLCRCM13.75 AS  
 T, 1957. Immanuel, Bradenton, 1957. St. Andrews, Winter Park, 1968. Retired,  
 1971.
- BRAZELTON, DAVID L.**—(EF) \*3727 Fermanagh Cir., Tallahassee 32303 Killearn  
 Florida OT1968 FC1970 D1968 E1970 Yrs.Serv.M.C.4 AS FLCRCM4 AS  
 OT, 1968. Student, Candler, 1968. Tallahassee, Killearn, 1969.
- BREDEMEIER, C. W. A.**—(EF) \*Box 288, Crystal Bch. 33523 Fla. Faith Miss. Fdn.  
 Florida LI1934 FC1935 DEUB E1935 Yrs.Serv.M.C.39 AS FLCRCM14.75 AS  
 LIC., 1934. Carman Ave., Tampa, 1932. Limona, 1937-42. Limona Village Chapel,  
 1951-57. Conf. Supt., 1951-55. Crystal Beach Community Church, 1957.
- BREWER, DAVID T.**—(EF) \*4401 Garden Ave., W. P. Beach 33405 Wagg Mem.  
 Florida OT1959 FC1962 D1959 E1962 Yrs.Serv.M.C.13 AS FLCRCM13 AS  
 OT, 1959. Student, Perkins, 1959. Highlands, Jacksonville, 1961. Palm Bay, 1965.  
 WPB., Wagg Mem., 1970.
- BRIDGES, ROBERT T.**—(EF) \*5995 9 St. S., St. Pete. 33705 Lakewood Asso.  
 Florida PM1970 FC D1970 E Yrs.Serv.M.C.2 AS FLCRCM2 AS  
 PM, 1970. Student, Asbury, 1970. St. Pete., Lakewood, Asso., 1972.
- BRILEY, JOHN A.**—(EF) \*Box 735, Mims 32754 Mims  
 Florida OT1942 FC1944 D1942 E1944 Yrs.Serv.M.C.30 AS FLCRCM30 AS  
 OT, 1942. Spring Lake, 1942. Miami, 1944. Fairfield, Jacksonville, 1947. Liv-  
 ington, Jacksonville, 1950. Tamiami Temple, 1954. Anderson Mem., Jacksonville,  
 1959. First, Kissimmee, 1960. Pahokee, 1963. Wauchula, 1968. Silver Palm,  
 Homestead, 1969. Mims, 1972.
- BRILL, R. L.**—(R) 850 34 Ave. S. Apt. 33 St. Pete. 33705 Retired  
 Nebraska LI1914 FC1915 DEUB E1923 Yrs.Serv.M.C.36 AS FLCRCM6 AS  
 T, 1953. Retired, 1959.
- BRITAIN, ROBERT M.**—(EF) \*Box 62, Largo 33540 First  
 Wyoming OT 1958 FC 1961 D 1958 E 1961 Yrs.Serv.M.C.14 AS FLCRCM10 AS  
 T, 1962. Palm Bch. Gardens, 1962. Largo, First, 1970.
- BROCK, ALVA H.**—(EF) \*4444 5 Ave., N., St. Pete. 33713 St. Luke's  
 Florida OT1952 FC1955 D1952 E1955 Yrs.Serv.M.C.20 AS FLCRCM20 AS  
 OT, 1952. Student, Garrett, 1952. Asso., Winter Pk., 1953. Clearview, St. Pete.,  
 1955. Lakewood, Jacksonville, 1961. Ortega, 1966. St. Pete, St. Luke's, 1970.
- BROOKS, HAROLD L.**—(EF) \*4845 NE 25 Ave., Ft. Lauderdale 33308 Christ  
 Kentucky OT1955 FC1958 D1955 E1958 Yrs.Serv.M.C.16.50 AS FLCRCM15 AS  
 T, 1957. Asso., Christ, St. Pete., 1957. Peeler Mem., Jacksonville, 1962. Christ,  
 Ft. Lauderdale, 1965.
- BROOKS, WILLIAM E.**—(EF) \*6500 SW 47 St., Ft. Lauderdale 33314 Davie  
 Florida OT1956 FC1958 D1956 E1958 Yrs.Serv.M.C.16 AS FLCRCM16 AS  
 OT, 1956. Student, Westminster, 1956. St. Mark's, St. Pete., 1958. Ojus, 1961.  
 Asso., Pk. Temple, Ft. Lauderdale, 1963. Maitland, 1965. Davie, 1969.
- BROMALL, JAMES N., JR.**—(EF) \*1510 Furman Rd., Jacksonville 32217 Lakewood  
 N. Ala. OT1968 FC1972 D1968 E1972 Yrs.Serv.M.C.1.75 AS FLCRCM1.25 AS  
 T, 3-15-1970. Asso., Trinity, Deland, 1970. Jacksonville, Lakewood, Asso., 1972.
- BROWN, BARRON K.**—(Stu) Box 92, Napoleon, In. 47034 Student, Asbury  
 Florida PM1970 FC D1970 E Yrs.Serv.M.C.2 AS FLCRCM2 AS  
 PM, 1970. Student, Asbury, 1970.

- BROWN, DONALD M.**—(EF) \*Box 157, Roseland 32957 Roseland  
N. Georgia RA1968 FC1970 D1960 E1970 Yrs.Serv.M.C.4 AS 3 FLCRCM4 AS  
RA, 1968. Big Pine, 1968. Roseland, 1971.
- BROWN, HAROLD B., JR.**—(EF) \*Box 1086, Tallahassee 32302 Asso., Trinity  
Holston OT1962 FC 1966 D1963 E1966 Yrs.Serv.M.C.9 AS FLCRCM AS  
T, 1972. Tallahassee, Trinity, Asso., 1972.
- BROWN, P. DEAN**—(EF) 285 Abeto Lane, Ft. St. Lucie 33450 Port St. Lucie  
Florida OT1964 FC1967 D1964 E1967 Yrs.Serv.M.C.8 AS FLCRCM8 AS  
OT, 1964. Student, Meth. Theo. School, 1964. Asso., Winter Garden, 1966.  
Orlando, Christ, 1967. Ft. St. Lucie, 1969.
- BROWN, ROBERT C.**—(Stu) Emory Un. Sch. Theol., Atlanta, Ga. 30322  
Student, Candler  
Florida PM1971 FC D1971 E Yrs.Serv.M.C.1 AS FLCRCM1 AS  
PM, 1971. Student, Candler, 1971.
- BROWN, ROBERT E.**—(EF) \*50 Willow Dr., Orlando 32807 Azalea Pk.  
Florida OT1950 FC1952 D1951 E1954 Yrs.Serv.M.C.22 AS 4 FLCRCM22 AS 4  
OT, 1950. Davenport, 1950. St. Cloud, 1952. First, Deland, 1958. Lake Shore,  
Jacksonville, 1962. Riviera Bch., 1966. Orlando, Azalea Pk., 1972.
- BRUCE, CHARLES R.**—(EF) \*1100 N. Fern Creek, Orlando 32803 Reeves Mem.  
Florida OT1961 FC1964 D1961 E1964 Yrs.Serv.M.C.11 AS FLCRCM11 AS  
OT, 1961. Student, Candler, 1961. Asso., White Temple, 1963. Asso., Miami,  
First, 1966. Ormond Bch., Riverview, 1967. Reeves Mem., 1971.
- BRUMMETT, JERRY W.**—(EF) \*901 SW 70 Way, Pompano Bch. 33063  
Kimberly Village  
Florida AM1969 FC D1964 E1966 Yrs.Serv.M.C.3 AS 7 FLCRCM3 AS 7  
LIC., 1962. AM, 1969. Florida City, 1967. Pierson, 1970. Kimberly Village (WPB)  
2-1-72.
- BRYANT, WILLIAM E.**—(R) 465 S. Highland Ave., Apopka 32703 Retired  
Alabama OT1911 FC1913 D1908 E1912 Yrs.Serv.M.C.45.50 AS FLCRCM33.50 AS  
Fleming St., Key West. Hastings. First, St. Augustine. Haines City, Groveland.  
Largo, 1932. Stuart, 1933. Umatilla, 1935. Apopka, 1936. Winter Garden, 1937.  
Okeechobee, 1938. Wauchula, 1939. Epworth, Jacksonville, 1940. Ley Mem., 1941.  
Boynton, 1944. Coronado Bch., 1947. Davenport, 1952. Wildwood, 1953. Inver-  
ness, 1955. Retired, 1956.
- BUCKNER, MARVIN G.**—(EF) \*Box 1142, Lake City 32055 Dir., Lk. City GP Min.  
Florida OT1965 FC1968 D1962 E1968 Yrs.Serv.M.C.7 AS 1 FLCRCM7 AS 1  
OT, 1965. Student, Candler, 1965. Big Pine, 1967. Lake City, Wesley Mem., 1968.
- BUELL, HAROLD E.**—(EF) \*Box 2097, Miami Beach 33140 Dist. Supt.  
Pittsburgh OT1938 FC1940 D1938 E1940 Yrs.Serv.M.C.34 AS 3 FLCRCM23.75 AS  
T, 1948. Co-Pastor, First Ave., St. Pete., 1948. Allendale, St. Pete., 1952. White  
Temple, 1956. Hyde Pk., Tampa, 1962. Gainesville First, 1967. Miami, D.S., 1971.
- BUHL, GARY WAYNE**—(EF) \*5946 Hansel, Orlando 32809 Pinecastle  
Kentucky OT1957 FC1960 D1957 E1960 Yrs.Serv.M.C.14.75 AS FLCRCM14 AS  
T, 1958. Carol City, Miami, 1958. Asso., Pk. Temple, Ft. Lauderdale, 1961. St.  
Paul's, Orlando, 1963. Pine Castle, 1967.
- BUJE, GEORGE A, III**—(EF) \*72 Lake Morton Dr., Lakeland 33801 Asso., First  
Florida PM1970 FC D1970 E Yrs.Serv.M.C.2 AS FLCRCM2 AS  
PM, 1970. Student, Candler, 1970. Lakeland, First, Asso., 1971.
- BURGESS, ROY O.**—(EF) \*Box 345, McIntosh 32664 McIntosh  
Florida OT1958 FC1962 D1960 E1962 Yrs.Serv.M.C.14 AS 6 FLCRCM14 AS 6  
OT, 1958. Welaka, 1958. Tavernier, 1961. Woodstock Pk., Jacksonville, 1964.  
Riverview, Jacksonville, 1969. McIntosh, 1972.
- BURKE, ELWYN**—(EF) \*1400 Breeze Ln., Melbourne 32935 Emmanuel  
W. Virginia OT1949 FC1952 D1951 E1952 Yrs.Serv.M.C.23 AS FLCRCM5 AS  
T, 1967. Labelle, 1967. S. Tallahassee Par., 1970. Leon-Wakulla Par., 1971. Mel-  
bourne, Emmanuel, 1972.
- BURTON, J. R., JR.**—(EF) \*467 1 Ave. N., St. Pete. 33701 Asso., Christ  
Florida PM1969 FC D1969 E Yrs.Serv.M.C.3 AS 1 FLCRCM3 AS 1  
PM., 1969. Student, Candler, 1969. Ormond Bch., First, Asso., 1971. St. Pete.,  
Christ, Asso., 1972.

- BUSEY, HAROLD B.**—(Stu) \*RFD #2, Box 303A, Chatsworth, Ga. 30705  
Student, Candler  
Florida PM1971 FC D1971 E Yrs.Serv.M.C.1 AS FLCRCMCI AS  
PM, 1971. Student, Candler, 1971.
- BYERS, JULIUS C.**—(EF) \*419 Park Ave., Sanford 32771  
First  
S. Georgia OT1956 FC1958 D1956 E1958 Yrs.Serv.M.C.16 AS FLCRCM9.75 AS  
T, 1962. Asso., Seminole Hts., Tampa, 1962. St. Mark's, St. Pete., 1964. First,  
Sanford, 1969.
- CALDWELL, W. B.**—(EF) \*Box 487, Perry 32347  
First  
Florida OT1959 FC1963 D1960 E1963 Yrs.Serv.M.C.13 AS FLCRCM13 AS  
OT, 1959. Student, Candler, 1959. Asso., Allendale, St. Pete., 1961. Lakewood  
Pk., Lakeland, 1963. WPB., Good Shepherd, 1965. Miramar, 1968. Perry, First,  
1972.
- CALHOUN, E. CLAYTON**—(EF) \*1408 Burton Val Rd., Nashville, Tn. 37215  
Gen. Bd. of Educ.  
Florida OT1934 FC1940 D1938 E1940 Yrs.Serv.M.C.37.50 AS FLCRCM33.25 AS  
OT, 1934. Pinecastle, 1934. T to W. N. Carolina, 1936. T, 1938. Student, SMU,  
1938. Hosford Circuit, 1940 (6 Mos.). Miss. China, 1940. Murray Hill, Jackson-  
ville, 1941. Miss. China, 1945. Clermont, 1948. Quincy, 1949. Riverside, Miami,  
1953. President, Paine College, 1956. Gen. Bd. Educ., 1971.
- CALLAWAY, C. B.**—(R) Box 3284, Orlando 32802  
Retired  
Florida OT1952 FC1954 D1951 E1954 Yrs.Serv.M.C.18 AS 6 FLCRCM18 AS 6  
OT, 1952. Conway, 1952. Umatilla, 1960. Goodwill Ind., Orlando, 1962. Retired,  
1970.
- CAMERON, G. S.**—(RS) \*Rt. 1, Box 118, Newberry 32669  
Archer Parish  
Florida OT1939 FC 1941 D E Yrs.Serv.M.C.29.75 AS FLCRCM29.75 AS  
OT, 1939. Retired, 1969.
- CARL, HENRY K.**—(EF) \*10718 115 Ave., N., Largo 33540  
Seminole Calvary  
Kentucky OT1934 FC1936 D1936 E1938 Yrs.Serv.M.C.37.75 AS FLCRCM13 AS  
T, 1959. St. James, St. Pete., 1959. Calvary, Largo, 1965.
- CARLTON, BASCOM W.**—(EF) \*Box 8, Enterprise 32763  
Supt., Child. Home  
Florida OT1942 FC1944 D1942 E1944 Yrs.Serv.M.C.30 AS FLCRCM30 AS  
OT, 1942. Interbay-Port Tampa, 1942. Safety Harbor, 1944. Seminole, 1945.  
Tampa Hts., Tampa, 1951. Supt., Children's Home, 1953.
- CARLTON, GEORGE H.**—(EF) \*400 Reid St., Palatka 32077  
St. James  
Florida OT1950 FC1952 D1952 E1953 Yrs.Serv.M.C.22 AS 1 FLCRCM22 AS 1  
OT, 1950. Labelle, 1950. Candler, 1951. Asso., First Church, Bradenton, 1953.  
Oviedo-Geneva, 1954. Reeves Mem., Orlando, 1961. Haines City, 1965. St.  
James, Palatka, 4-1-1970.
- CARR, ROBERT H.**—(RS) \*Box 674, Keystone Hts. 32656  
Trenton  
Florida OT1937 FC1939 D1939 E1941 Yrs.Serv.M.C.35 AS 1 FLCRCM35 AS 1  
OT, 1937. Grand Ave., Ft. Myers, 1937. Mims-Geneva, 1938. Dunnellon, 1940.  
Bronson, 1941. Coleman, 1945. Garden City, 1947. Bunnell-Centenary, 1949.  
Davenport, 1953. Enterprise, 1955. Inverness, 1956. Melrose, 1957. Zellwood,  
1960. Greenville, 1964. Baldwin-Bryceville, 1966. Seffner, 1969. Retired, 1972.
- CARTER, GENE**—(EF) \*Box 217, Wildwood 32785  
Wildwood  
Florida OT1960 FC1962 D RO E1962 Yrs.Serv.M.C.12 AS FLCRCM12 AS  
OT, 1960. Micanopy, 1960. Pierson, 1961. Chiefland, 1964. Marathon, 1967.  
Wildwood, 1971.
- CARTER, WILTON C.**—(EF) 93 CS GP (HC), Castle AFB CA 95301  
Chaplain, USAF  
Mississippi OT1961 FC1964 D1961 E1964 Yrs.Serv.M.C.11 AS FLCRCM5 AS  
T, 1963. Asso., First, Lakeland, 1963. Ormond Bch., Riverview, 1965. Ft. Lauder-  
dale, Pk. Temple, Asso., 1967. Chaplain, AF, 1968.
- CARWITHEN, FRANKLIN**—(R) \*301 1 Ave. S., Lake Worth 33460  
Retired  
Philadelphia OT1931 FC1933 D1931 E1933 Yrs.Serv.M.C.40 AS FLCRCM27 AS  
T, 1944. Northwood, W.P.B., 1944. Sebring, 1949. First, Hialeah, 1954. Allendale,  
St. Pete., 1956. First, Daytona Beach, 1960. Trinity, Bradenton, 1964. Lake Worth,  
Calvary, 1968. Retired, 1971.
- CASE, BILLY DEAN**—(EF) \*1400 Nowell St., Orlando 32808  
Pine Hills  
Mississippi OT1951 FC1953 D1951 E1953 Yrs.Serv.M.C.21 AS FLCRCM10 AS

- T, 1962. Asso., Trinity, Miami, 1963. Christ, Neptune Bch., 1965. Orlando, Pine Hills, 1970.
- CASE, ROBERT L.**—(EF) \*3045 Aloma Ave., Winter Park 32789 Aloma  
Mississippi OT1951 FC1953 D1951 E1953 Yrs.Serv.M.C.21 AS FLCRCM10.50 AS  
T, 1961. Epworth, Hollywood, 1961. Winter Park, Aloma, 1971.
- CASSELBERRY, DANIEL**—(EF) \*Box 3338, Lakeland 33802 Asso., Wesley Mem.  
Florida PM1970 FC D1970 E Yrs.Serv.M.C.2 AS FLCRCM2 AS  
PM, 1970. Student, Asbury, 1970. Lakeland, Wesley Mem., Asso., 1972.
- CATHCART, DAVID J.**—(R) \*Box 871, Nashville, Tn. 37202 Retired  
St. John's River OT1928 FC1933 D1933 E1934 Yrs.Serv.M.C.41 AS FLCRCM41 AS  
OT, 1928. Wabasso-Felsmere, 1932. Wabasso, 1933. Allapattah, 1935. Swaim  
Mem., 1943. Bryan Mem., Miami, 1952. Exec. Sec., Bd. of Educ., 1955. First,  
Cocoa, 1961. Bradenton, First, 1967. Retired, 1969.
- CAVINISS, R. N., JR.**—(EF) \*440 E. 6 Ave., Mt. Dora 32757 Mt. Dora  
Florida OT1961 FC1964 D1961 E1964 Yrs.Serv.M.C.11 AS FLCRCM11 AS  
OT, 1961. Student, Candler, 1961. Davenport, 1962. Gilmore, Jacksonville, 1964.  
Sarasota, North, 1968.
- CHAPMAN, JERRY D.**—(EF) \*Box 430, Woodville 32362 Dir., Parish Dev.  
Mississippi OT1969 FC D1969 E Yrs.Serv.M.C.3 AS FLCRCM AS  
T, 1972. Tallahassee, Dir., Parish Dev., 1972.
- CHAPMAN, R. B., JR.**—(EF) \*Box 3545, Tallahassee 32303 Dist. Supt.  
Florida OT1942 FC1944 D1943 E1943 Yrs.Serv.M.C.30 AS FLCRCM30 AS  
OT, 1942. Webster, 1942. Chaplain, 1944. Redland-Florida City, 1946. First,  
Hialeah, 1948. Avondale, Jacksonville, 1954. First, Ft. Pierce, 1958. First, Ft.  
Myers, 1963. D. S., Tallahassee, 1969.
- CHARLESWORTH, A. R.**—(EF) \*Box 303, Beth. Cook Col., Daytona Bch. 32015  
Professor  
Pittsburgh OT1936 FC1938 D1935 E1938 Yrs.Serv.M.C. 36 AS .50 FLCRCM34 AS  
T, 1937. Trinity, Jacksonville, 1937. First Ave. Asso., St. Pete., 1939. Student, Drew,  
1942. Dir., Wes. Foundation, Gainesville, 1943. First, Deland, 1945. Jacksonville  
Bch., 1948. Tamiami Temple, 1950. Delray Bch., 1954. Bryan Mem., Miami,  
1959. Prof. Bethune-Cookman, 1963.
- CHARNLEY, JAMES C.**—(EF) \*Box 1138, St. Pete. 33731 Asso., First  
Ohio OT1958 FC1960 D1958 E1960 Yrs.Serv.M.C.14 AS FLCRCM2.75 AS  
T, 1969. St. Pete., First Asso., 1969.
- CHAVIANO, EMILIO**—(EF) \*1426 NW 83 Terr., Miami 33147 Sellers Mem.  
Florida PM1969 FC1972 D1969 E1972 Yrs.Serv.M.C.3 AS FLCRCM3 AS  
PM, 1969. Student, Candler, 1969. Miami, Sellers Mem., 1970.
- CHURCHWELL, W. J.**—(R) \*4329 Post Street, Jacksonville 32205 Retired  
S. Georgia OT1913 FC1915 D1915 E1917 Yrs.Serv.M.C.40.50 AS FLCRCM31.50 AS  
Ocoee, 1923. Mulberry, 1924. Labelle, 1926. Alachua, 1927. St. Matthews, 1928.  
Green Cove Springs, 1929. Pompano, 1930. Dania, 1932. Delray Bch., 1933. Fin.  
Agent, Southern College, 1935. Miami Bch., 1937. Palatka, 1942. Starke, 1944.  
Main St., Jacksonville, 1948. Murray Hill, 1952. Retired, 1956.
- CLARK, ROBERT E.**—(EF) \*301 1 Ave. S., Lake Worth 33460 Asso., Calvary  
Florida PM1971 FC D1971 E Yrs.Serv.M.C.1 AS FLCRCM1 AS  
PM, 1971. Student, Candler, 1971. Lake Worth, Calvary, Asso., 1972.
- CLARK, W. JOE**—(EF) \*836 SE 24 St., Ocala 32670 Druid Hills  
Louisville OT1956 FC1960 D1958 E1960 Yrs.Serv.M.C.16 AS FLCRCM14 AS  
T, 1958. Asso., Trinity, Miami, 1958. Westwood, Miami, 1961. Holly Hill, 1963.  
Carrabelle, 1966. Druid Hills, Ocala, 2-1-69.
- CLEVELAND, M. C.**—(EF) \*100 SE 2 Ave., Ft. Lauderdale 33301 Park Temple  
Florida OT1939 FC1941 D1941 E1942 Yrs.Serv.M.C.33 AS FLCRCM33 AS  
OT, 1939. Holleman Pk., 1939. Allendale, St. Pete., 1943. First, Ft. Myers, 1948.  
First, Tampa, July, 1952. First, St. Pete., 1959. First, Orlando, 1964. Ft. Lauderdale,  
Pk. Temple, 1968.
- CLEVELAND, WILLIAM W.**—(S) 5320 Roswell. NW E-2 Atlanta, Ga. 30342  
Supernumerary  
Florida OT1968 FC1971 D1968 E1971 Yrs.Serv.M.C.4 AS FLCRCM4 AS

- OT, 1968. Student, Candler, 1968. Asso., Coral Gables, First, 1970. Supernumerary, 1972.
- CLEWIS, D. D.**—(EF) \*Box 115, Lutz 33549 Patterson Mem.  
Florida OT1965 FC1969 D1965 E1969 Yrs.Serv.M.C.7 AS FLCRCM7 AS  
OT, 1965. Student, Candler, 1965. Ft. Lauderdale, Pk. Temple, Asso., 1967. Orlando, Curry Ford, March 15, 1968. Asso., First, Coral Gables, 1969. Lutz, Patterson Mem., 1970.
- CLIFTON, C. H.**—(RS) \*800 Palm Bluff, Lake Clifton 32686 Reddick Parish  
Florida OT1940 FC1942 D E Yrs.Serv.M.C.30.25 AS FLCRCM30.25 AS  
OT, 1940. Plant City, 1942. Ft. Myers, 1945. Bradenton, 1949. Lakeland, 1951. Plant City-Keeney, 1954. Keeney, 1955. Arcadia Ct., 1963. Progress Village-St. Joseph, 1968. Reddick Par., 1969. Lake City Par., 1970. Retired, 1972.
- COCHRAN, PAUL G.**—(EF) \*Box 5706, Titusville 32780 Indian River City  
Florida OT1963 FC1969 D1960 E1962 Yrs.Serv.M.C.9 AS 6 FLCRCM9 AS 6  
OT, 1963. St. Mark's, Indialantic, 1963. Auburndale, 1965. Indian River City, 1969.
- COFIELD, A. J.**—(EF) \*357 Magnolia Ave., Baldwin 32234 Baldwin-Bryceville  
N. Alabama OT1966 FC1969 D1966 E1969 Yrs.Serv.M.C.6 AS FLCRCM6 AS  
T, 1-1-68. Asso., Ft. Myers, First, 1968. Baldwin-Bryceville, 1969.
- COFIELD, WILLIAM G.**—(EF) \*4845 Silver Star Rd., Orlando 32808 Grace  
Florida OT1951 FC1953 D1952 E1953 Yrs.Serv.M.C.21 AS FLCRCM21 AS  
OT, 1951. Lake Butler, 1951. Chaplain, Florida State Penitentiary, 1953. Williston, 1954. Wesley Mem., Jacksonville, 1958. Lake Placid, 1962. Plant City, Trinity, 1966. Dunnellon, 1970. Orlando, Grace, 1972.
- COLES, LAURENCE W.**—(EF) 503 Linda Lane, Madison, Tn. 37115 Human Rel.  
Florida OT1955 FC1959 D1955 E1959 Yrs.Serv.M.C.17 AS FLCRCM5.50 AS  
OT, 1955. Student, Candler, 1955. Trans. to Ala.-W. Fla., 1957. T, 1962. Pasadena, Min. of Ed., Nov. 1, 1962. Asso., Pasadena, 1963. Student, Univ. of Indiana, 1966. U. Meth. Pub. Hse., 1969. Sabbatical, 1971. Nashville, Human Rel., 1972.
- COLSON, ZACK**—(EF) 438 ABG (HC), McGuire AFB NJ 08641 Chaplain, USAF  
Florida OT1953 FC1956 D1954 E1956 Yrs.Serv.M.C.19 AS FLCRCM4 AS  
OT, 1953. Student, Candler, 1953. Oklawaha, 1954. Chaplain, AF, 1956.
- COMER, DONALD R.**—(EF) \*2401 5 St. S., St. Pete. 33705 Trinity  
Florida OT 1955 FC1958 D1956 E1958 Yrs.Serv.M.C.17 AS FLCRCM17 AS  
OT, 1955. Student, Asbury, 1955. Student, Candler, 1957. Spring Lake, 1958. Asbury, Vero Bch., 1960. Inverness, 1963. Crescent City, 1964. Tampa, Nebraska Ave., 1966. St. Pete., Trinity, 1971.
- COMPTON, WILLIAM H.**—(EF) \*2139 Grand St., Jacksonville 32208 Riverview  
Florida OT1956 FC1958 D1956 E1968 Yrs.Serv.M.C.16 AS FLCRCM16 AS  
OT, 1956. Student, Union, 1956. Redland, 1958. Kendrick, 1960. Dunnellon, 1961. Pt. St. Lucie, 1964. Mims, 1968. Miami Bch., 1969. Jacksonville, Woodstock Pk., 1971. Jacksonville, Riverview, 1972.
- CONNER, GARY L.**—(EF) \*401 2 St., N., Safety Harbor 33572 Safety Harbor  
Sylvan Abbey  
Florida OT1963 FC1970 D1963 E1970 Yrs.Serv.M.C.9 AS FLCRCM9 AS  
OT 1963. Student, Candler, 1963. Asso., First, Daytona Bch., 1964. Suncoast Goodwill, 1965. Asso., Hyde Pk., 1968. Asso., Clearview, St. Pete., 1969. Safety Harbor-Sylvan-Abbey, 1970.
- CONWAY, EPHRAIM D.**—(R) \*4521 Post Street, Jacksonville 32205 Retired  
N. Texas OT 1932 FC1933 D1938 E1940 Yrs.Serv.M.C.31.50 AS FLCRCM29 AS  
Grand Ave., Ft. Myers, 1935. Boca Grande, 1936. Moore Haven, 1937. Parrish, 1939. Lake Placid, 1940. Edgewood, Ft. Myers, 1941. Chaplain, 1943. Greensboro, 1946. E. Madison, 1948. MacClenny, 1950. Bronson-Archer, 1952. Bronson, 1953. Wabasso, 1954. Mims, 1955. Hernando, 1957. Oldsmar, 1962. Retired, 1964.
- COOK, LARRY E.**—(EF) \*2012 5 St. W., Palmetto 33561 Palmetto  
Florida OT1963 FC1966 D1963 E1966 Yrs.Serv.M.C.7.25 AS FLCRCM7.25 AS  
OT, 1963. Student, Candler, 1963. Asso., S. Miami, 1965. Cape Coral, 1967. Supernumerary 10-1-70. Palmetto, 1972.



- COOKE, DON A.**—(R) \*750 W. 50 St., Miami Beach 33140 Retired  
Florida OT1922 FC1924 D1924 E1929 Yrs.Serv.M.C.46.50 AS FLCRCM38 AS  
Asst., Trinity, Miami, 1922. Asst., Hyde Park 1924. Student, Yale, 1925. Wood-  
stock Pk., Jacksonville, 1928. Dir. Wesley Fnd., U. of Fl., 1930. Hendricks Mem.,  
1938. Plant City, 1940. Chaplain, 1941. Lake Worth, 1946. D. S., Miami, 1950.  
D. S., Jacksonville, 1952. First, Clearwater, 1956. First, Bradenton, 1959. Gen.  
Sec. and Treas. WS and F, 1960. Retired, Dec. 31, 1968.
- COONEY, JERALD T.**—(EF) 161 Dickman, Loring AFB Me. 04750 Chaplain, USAF  
Indiana SO LI1948 FC1953 DEUB E1953 Yrs.Serv.M.C.23.75 AS FLCRCM4 AS  
T, 1953. Bradenton, Immanuel, 1953-57. Chaplain, AF, 1957.
- COOPER, FLOYD W.**—(R) 2004 12 Ave., Zephyrhills 33599 Retired  
St. John's River OT1937 FC1939 D1937 E1939 Yrs.Serv.M.C.33 AS 1 FLCRCM33  
AS 1  
OT, 1937. Hollywood, 1937. Mt. Dora, 1942. Chaplain, 1943. Tamiami Temple,  
1946. First Church, Ft. Pierce, 1950. Lake Worth, 1953. First, Sarasota, 1957.  
Rader, Miami, 1962. Sebring, 1965. Zephyrhills, 1967. Retired, 1970.
- COPELAND, DELMAS M.**—(EF) \*1001 Union St., Dunedin 33528 Union Street  
Florida OT1960 FC1962 D1959 E1962 Yrs.Serv.M.C.12 AS 1 FLCRCM12 AS 1  
OT, 1960. Asso., Winter Garden, 1959. Casselberry, 1962. Dunedin, Union St.,  
1970.
- COURTOY, CHARLES W.**—(EF) \*Box 871, Nashville, Tn. 37221 Gen. Bd. of Educ.  
Florida OT1960 FC1962 D1960 E1962 Yrs.Serv.M.C.12 AS FLCRCM12 AS  
OT, 1960. Student, Duke, 1960. Crystal Lake, Lakeland, 1962. Youth Dir., 1967.  
Gen. Bd. of Education, 1969.
- COUNTRYMAN, FRANK L.**—(EF) \*475 Riverside Dr., New York, N.Y. 10027  
National Division  
Central Kan. OT1939 FC1943 D1941 E1942 Yrs.Serv.M.C.33 AS FLCRCM AS  
T, 1972. National Div., 1972.
- COVERT, WILLIAM H.**—(EF) \*Rt. 7, Box 735, Lakeland 33801 Good Shepherd  
Florida AM1970 FC D1955 E1957 Yrs.Serv.M.C.2 AS 19 FLCRCM2 AS 5  
LIC., 1951. AM, 1970. Lakeland, Orange Hts., 1970. (Changed to Good Shepherd,  
1971).
- COX, A. G.**—(R) \*1112 S. Mississippi, Lakeland 33803 Retired  
Florida OT1922 FC1924 D1924 E1926 Yrs.Serv.M.C.37.50 AS 1 FLCRCM37.50 AS 1  
Bristol Mission, 1922. Leon Charge, 1923. Waukeenah, 1925. E. Madison, 1926.  
Pompano, 1927. Chattahoochee, 1929. Gulfport and Child's Park, 1933. Child's  
Park, 1934. Havana, 1935. Alachua, 1937. Tarboux Mem., 1940. Nebraska Ave.,  
1942. Umatilla, 1944. Fleming St., Key West, 1945. Haines City, Cocoa, 1949.  
Highland Ave., 1952. Main St., Jacksonville, July 1952. Boynton Beach, 1954.  
Woodstock Pk., Jacksonville, 1956. Brandon, 1958. Retired, 1960.
- COX, CLAUDE C.**—(Stu) \*429 Forsyth St., Barnesville, Ga. 30204 Student Candler  
Florida PM1971 FC D1971 E Yrs.Serv.M.C.1 AS FLCRCM1 AS  
PM, 1971. Student, Candler, 1971.
- CRAIG, GORDON N.**—(EF) \*6901 Main St., Jacksonville 32208 Main St.  
Florida OT1956 FC1958 D1957 E1958 Yrs.Serv.M.C.16 AS FLCRCM16 AS  
OT, 1956. Student, Crozier, 1956. Coral Way, Miami, 1957. Tamiami Temple,  
1961. Green Cove Springs, 1963. Tampa Hts., 1967. Main St., Jacksonville, 1969.
- CROOK, JAMES R., JR.**—(EF) \*388 1 Ave. S., Naples 33940 First  
Florida OT1951 FC1955 D1954 E1955 Yrs.Serv.M.C.21 AS FLCRCM21 AS  
OT, 1951. Student, Duke, 1951. Glynlea, Jacksonville, 1953. Wagg Mem., W.P.B.,  
1959. Dade City, 1965. Cocoa Bch., First 1968. Naples First, 1972.
- CROSS, JAY W.**—(EF) \*3200 Manatee Ave. W., Bradenton 33505 Asso., Trinity  
Florida OT1966 FC1972 D1966 E1972 Yrs.Serv.M.C.6 AS FLCRCM5 AS  
OT, 1966. Student, Candler, 1966. Bradenton, Asso., Trinity, 1970.
- CROSS, WALTER T.**—(EF) \*Box 596, N. Port Richey 33552 New Port Richey  
Florida OT1947 FC1949 D1949 E1950 Yrs.Serv.M.C.25 AS 1 FLCRCM25 AS 1  
OT, 1947. Highland Pk., Miami, 1947. Student, Candler, 1948. Holleman Pk.,  
Miami, 1950. Auburndale, 1954. Palmetto, 1958. Northeast, Tampa, 1961. First,  
Lake City, 1963. Frostproof, 1965. Arcadia, Trinity, 1968. New Pt. Richey, First,  
1972.

- CROSSMAN, KENNETH C.**—(EF) \*122 SE 2 St., Ft. Lauderdale 33301 Urban Min.  
Florida OT1966 FC1969 D1966 E1969 Yrs.Serv.M.C.6 AS FLCRCM6 AS  
OT, 1966. Student, Candler, 1966. Asso., Ft. Lauderdale, Pk. Temple, 1968. Ft.  
Lauderdale, Urban Min., 1970.
- CROWDER, WILBUR P.**—(EF) \*Box 96, Bonita Spgs. 33923 Bonita Springs  
Florida AM1969 FC D1958 E1960 Yrs.Serv.M.C.3 AS 14 FLCRCM3 AS 14  
LIC., 1955. AM, 1969. Bonita Springs, 1967.
- CROWELL, A. R.**—(EF) \*1342 Palm Bch. Lakes, West Palm Bch. 33401 Trinity  
S. Carolina RO1949 FC1949 D1940 E1942 Yrs.Serv.M.C.22.50 AS FLCRCM14.50 AS  
T, 1957. Bethune-Cookman, 1957. Melbourne, 1958. Daytona Bch., 1959. St.  
Augustine, 1961. Daytona Bch., 1964. Dist. Supt. Cen. Fla., 1966. Asso. Program  
Dir., 1969. WPB, Trinity, 1972.
- CUNNINGHAM, L. THOMAS**—(EF) \*458 E. University Av., Orange City 32763  
Orange City  
Florida OT1963 FC1968 D1963 E1968 Yrs.Serv.M.C.7 AS FLCRCM7 AS  
RA, 1968. Student, Duke, 1963. Jacksonville, Inman, 1965. Discontinued, 1966.  
Jacksonville, Asso., Lakewood, 1968. Orange City, 1969.
- DALE, JAMES P.**—(EF) \*Box 353, Rockledge 32955 Rockledge  
Florida OT1964 FC1966 D1964 E1966 Yrs.Serv.M.C.8 AS FLCRCM8 AS  
OT, 1964. Asso., Seminole, 1964. St. Pete., Child's Pk., 1966. Rockledge, 1970.
- DALTON, BUELL W.**—(EF) \*Box 309, Hallandale 33009 First  
Indiana OT1952 FC1954 D1952 E1954 Yrs.Serv.M.C.20 AS FLCRCM6 AS  
T, 1966. Hallendale, 1966.
- DANIEL, FRANK L.**—(EF) \*Box 475, Newberry 32669 Newberry-Spg. Hill  
Memphis OT1949 FC1951 D1951 E1952 Yrs.Serv.M.C.23 AS 2 FLCRCM15 AS  
T, 1957. Clewiston, 1957. Glynlea, Jacksonville, 1959. Hastings, 1961. Sellers  
Mem., Miami, 1965. Tampa, Grace, 1967. W. Madison Ct., 1969. Citra, 1970.  
Newberry, 1972.
- DANIEL, J. H.**—(R) \*914 E. Palmetto St., Lakeland 33801 Retired  
Florida OT1913 FC1915 D1915 E1917 Yrs.Serv.M.C.43 AS FLCRCM43 AS  
Alva, 1913. Parrish, 1915. Stuart, 1916. Largo, 1918. Leesburg, 1921. College  
Hts., Lakeland, 1926. Ocala, 1928. P. E., Orlando, 1931. P. E., Tampa, 1933.  
Tallahassee, 1935. P. E., Jacksonville, 1939. Coral Gables, 1944. D.S., WPB, 1950.  
Lakeland Dist., 1953. Retired, 1956.
- DANIEL, JOHN E.**—(EF) \*8556 Hollyhock Ave. N., Seminole 33542 Aldersgate  
Florida OT1968 FC D1968 E Yrs.Serv.M.C.4 AS FLCRCM4 AS  
OT, 1968. Student, Candler, 1968. Vero Bch., Asso., First, 1-1-71. Seminole, Alders-  
gate, 1972.
- DANIELS, RONALD E.**—(EF) \*1700 N. Meridian Rd., Tallahassee 32303 Asso., St. Paul  
Florida PM1970 FC D1970 E Yrs.Serv.M.C.2 AS FLCRCM2 AS  
PM, 1970. Student, Vanderbilt, 1970. Tallahassee, St. Paul, Asso., 1972.
- DAVENPORT, JOHN P.**—(EF) \*Box 221, Raiford 32083 Chaplain, Raiford  
Florida OT 1945 FC1947 D1947 E1949 Yrs.Serv.M.C.27 AS FLCRCM24.25 AS  
OT, 1945. Floral Pk., Miami, 1945. Monticello, 1950. Asst., Trinity, Tallahassee.  
1955. Opa-Locka, 1956. Perry, 1959. Northeast, Tampa, 1963. Orlando, St. Paul's,  
1967. Chaplain, State Prison, Raiford, 9-1-68.
- DAVIDSON, LEE W.**—(EF) \*Box 6008, Titusville 32780 First  
Cen. Texas OT1942 FC1944 D1943 E1944 Yrs.Serv.M.C.29.50 AS FLCRCM25 AS  
T, 1947. Epworth, Jacksonville, 1947. Havana, 1950. Umatilla, 1953. Madison,  
1957. Peeler Mem., Jacksonville, 1958. North Hialeah, 1962. Kissimmee, First,  
1968. Titusville, First, 1972.
- DAVIES, SIDNEY H.**—(R) 215 Maryland Dr., Lake Worth 33460 Retired  
N. Jersey RO1934 FC1934 D RO E1934 Yrs.Serv.M.C.33.75 AS FLCRCM24.75 AS  
Boynton, 1941. Homestead, 1944. Grace, Miami, 1948. First, Daytona Beach, 1952.  
Swaim Mem., Jacksonville, 1955. Northwood, WPB, 1961. Prof., Palm Beach  
Junior College, 1965. Sabbatical, 1967. Retired, 1968.
- DAVIS, ALONZO R.**—(EF) \*Box 669, Kissimmee 32741 First  
W. N. Carolina OT 1951 FC1953 D1953 E1954 Yrs.Serv.M.C.20.75 AS FLCRCM9.75  
AS

- T, 10-8-62. Asso., First, St. Pete., 1962. Christ, Bradenton, 1965. Kissimmee, First, 1972.
- DAVIS, ARTHUR C.**—(EF) \*1045 78 St. S., Tampa 33607 Good Shepherd  
Florida OT1951 FC1956 D1952 E1956 Yrs.Serv.M.C.21 AS FLCRCM21 AS  
OT, 1951. Student, Candler, 1951. Riverview, Jacksonville, 1952. Student, Candler,  
1953. Waldo, 1954. Zolfo Springs-Friendship, 1955. Alva-Olga, 1958. Welaka,  
1961. Micanopy, 1963. Branford, 1965. Oxford, 1967. Jennings-Hanson, 1970.  
Tampa, Grace, 1971. Tampa, Good Shepherd, 1972.
- DAVIS, C. B.**—(EF) \*Box 126, Interlachen 32048 Interlachen  
Florida AM1969 FC D1955 E1957 Yrs.Serv.M.C.3 AS 18 FLCRCM3 AS 12  
LIC., 1951. AM, 1969. Interlachen, 1969.
- DAVIS, EDWIN S.**—(EF) 635 CSGP, Box 1855, APO San Fran. 96630 Chaplain, USAF  
N. Alabama OT1952 FC1956 D1952 E1956 Yrs.Serv.M.C.19.50 AS FLCRCM9 AS  
T, 1954. Asso., Palma Ceia, Tampa, 1954. Temple Terr., 1957. Chaplain, A.F.,  
1963.
- DAVIS, JACK A.**—(R) \*901 Palmer Ave., Winter Park 32789 Retired  
Florida OT1938 FC1940 D1940 E1941 Yrs.Serv.M.C.32 AS FLCRCM32 AS  
OT, 1938. Bayshore, Tampa, 1938. Apopka, 1940. Hollywood, 1942. Sarasota,  
1946. Community, Daytona Beach, 1950. Winter Park, 1953. Rader Mem., Miami,  
1957. Exec. Sec., Florida Council of Churches, 1959. Retired, 1970.
- DAVIS, WARNER F.**—(EF) \*Box 369, Lake City 32055 Asso., First  
Florida PM1971 FC D1971 E Yrs.Serv.M.C.1 AS FLCRCM1 AS  
PM, 1971. Lake City, First, Asso., 1971.
- DAWSEY, CYRUS B., JR.**—(EF) Caixa Postal 265, Piracicaba Br. Missionary  
N. Carolina OT1949 FC1951 D1951 E1951 Yrs.Serv.M.C.22.50 AS FLCRCM2.25 AS  
T, 1964. Oviedo, 1964. Missionary to Brazil, 1966.
- DAY, DAVID A.**—(EF) \*Box 476, Apalachicola 32320 Apalachicola-E. Pt.  
N. Texas OT1964 FC1967 D1964 E1967 Yrs.Serv.M.C.8 AS FLCRCM6 AS  
T, 1966. Asso., Lake Wales, 1966. Alturas, 1968. Alturas-Wahneta, 1970. Tampa,  
Branscomb Mem., 2-1-71. Apalachicola-E. Pt., 1972.
- DEAN, ROGER C.**—(Stu) 657 Clairemont Ave., Decatur, Ga. 30030 Student, Candler  
Florida PM1971 FC D1971 E Yrs.Serv.M.C.1 AS FLCRCM1 AS  
PM, 1971. Student, Candler, 1971.
- DE ARCE, LUIS (DIAZ)**—(EF) \*726 SW 14 Ave., Miami 33135 Tamiami  
Cuba OT1942 FC1944 D1944 E1945 Yrs.Serv.M.C.30 AS FLCRCM6 AS  
T, 1966. Asso., Riverside, Miami, 1966. Tamiami, 1970.
- DEHAINAUT, RAYMOND K.**—(EF) \*Apartado Aereo 57092 Bogota, Colombia Missionary  
Louisiana OT1954 FC1955 D1954 E1955 Yrs.Serv.M.C.18 AS FLCRCM2.75 AS  
T, 10-15-1969. U. So. Fla. Chapel, Tampa, 1969. Miss., Colombia, 1972.
- DE LACURE DENNIS R.**—(EF) \*5030 E. Busch Blvd., Tampa 33617 Temple Terr.  
Florida OT1957 FC1960 D1958 E1960 Yrs.Serv.M.C.15 AS FLCRCM15 AS  
OT, 1957. Student, Duke, 1957. Lake Alfred, 1958. Chaplain, FSC., 12-23-62.  
Lake City, 1965. Tampa, Temple Terr., 1971.
- DELL, LEROY**—(RS) \*1922 NW 43 St., Miami 33142 Deerfield-Mt. Sinai  
S. Florida OT1945 FC1947 D1945 E1947 Yrs.Serv.M.C.26.25 AS FLCRCM26.25 AS  
OT, 1945. Plant City, 1945. Deland, 1946. New Smyrna, 1948. Ft. Pierce, 1949.  
Key West, 1950. Winter Park, 1953. Hallandale, 1956. Bradenton, 1963. Ft.  
Myers, 1966. Deerfield Beach Parish, 1969. Retired, 1971.
- DELL, ROOSEVELT, JR.**—(EF) \*1802 N. Albany, Tampa 33607 Meth. Centers  
Florida OT1948 FC1950 D1950 E1952 Yrs.Serv.M.C.23.50 AS FLCRCM23.50 AS  
OT, 1948. Crescent City, 1948. Hastings, 1949. St. Augustine, 1954. Student,  
1958. Tampa, Progress Village, 1962. Tampa, Harris Chapel, 1967. Tampa,  
Wolff Settlement, 1968. Tampa, Meth. Centers, 1970.
- DELL, ROBERT**—(Stu) \*653 Beckwith St., S. Atlanta, Ga. 30314 Student, Gammon  
Florida, PM1971 FC D1971 E Yrs.Serv.M.C.1 AS 6 FLCRCM1 AS 6  
PM, 1971. Student, Gammon, 1971.
- DENMARK, JOHN E.**—(Stu) \*2901 Midway Rd., Decatur, Ga. 30030 Student, Candler  
Florida PM1972 FC D1972 E Yrs.Serv.M.C. AS FLCRCM AS  
PM, 1972. Student, Candler, 1972.

- DENSLAW, DAVID A.**—(EF) \*3200 Manatee Ave., W. Bradenton 33505 Asso., Trinity Florida OT1949 FC1951 D1951 E1955 Yrs.Serv.M.C.23 AS 1 FLCRCM23 AS 1 OT, 1949. Orange-City-Lake Helen, 1949. Student, Garrett, 1950. High Springs, 1954. Christ, Tampa, 1956. Williston, 1961. Clewiston, 9-1-63. Beach, Ft. Myers, 1968. Bradenton, Asso., Trinity, 1970.
- DENSLAW, L. E.**—(R) Rt. 3, Box 372, Deland 32720 Retired Florida AM1969 FC D1953 Yrs.Serv.M.C.2 AS 21.50 FLCRCM2 AS 21.5 LIC., 1934. AM, 1969. Retired, 1971.
- DENSLAW, D. ROSS**—(EF) \*Airport & Woodland, Sanford 32771 Grace Florida OT1956 FC1960 D1956 E1960 Yrs.Serv.M.C.16 AS FLCRCM16 AS OT, 1956. Student, Candler, 1956. Asso., St. James, Palatka, 1958. Ed. Assist., First, Ft. Lauderdale, 1960. First, Asso., Riviera Bch., 1962. Wabasso, 1964. Bushnell, 1968. Sanford, Grace, 1970.
- DEPAGTER, MILES J.**—(EF) \*2117 NE 19 Ave., Ft. Lauderdale 33305 YMCA Detroit OT1938 FC1941 D1940 E1941 Yrs.Serv.M.C.34 AS FLCRCM3.75 AS T, 1960. Grace, Venice, 1960. YMCA, Sarasota, 1964. YMCA, Ft. Lauderdale, 9-1-1969.
- DETTMAN, GEORGE E.**—(EF) \*2551 Havendale Blvd., Winter Haven 33880 Trinity Rock River OT1959 FC1963 D1959 E1963 Yrs.Serv.M.C.13 AS FLCRCM12 AS T, 1961. Asso., First, Dunedin, 1961. Lady Lake-Mascotte, 1962. Holy Trinity, Homestead, 1963. Carrabelle, 1964. Student, Candler, 1966. Bradenton, Trinity, Asso., 1967. Crystal River, 1968. Trinity, Winter Haven, 1969.
- DEWESE, HARRIS, SR.**—(EF) \*4515 38 Ave. N., St. Pete. 33713 Clearview Florida RO1944 FC1944 D1944 E1944 Yrs.Serv.M.C.28 AS FLCRCM28 AS RO, 1944. College Pk., Orlando, 1944. Palmetto, 1946. Grace, St. Pete. 1948. Tampa Hts, Tampa, 1953. Brooksville, 1955. Northwood, WPB., 1957. Swaim Mem., Jacksonville, 1961. Homestead, 1967. St. Pete., Clearview, 1970.
- DIAL, DONALD N.**—(EF) \*Rt. 1, Box 43A-2, Belleview 32620 Belleview Florida OT1968 FC1971 D1968 E1971 Yrs.Serv.M.C.4 AS FLCRCM4 AS OT, 1968. Student, Duke, 1968. Lakeland, Asso., Wesley Mem., 1970. Belleview, 1972.
- DICKERSON, KLINE F.**—(EF) \*400 E. Field Ave., Venice 33595 Grace Florida OT1965 FC1969 D1967 E1969 Yrs.Serv.M.C.7 AS 1 FLCRCM7 AS 1 OT, 1965. Aldersgate, Ft. Lauderdale, 1965. Venice, Grace, 1970.
- DICKINSON, PAUL J.**—(EF) \*Box 698, S. Miami 33143 Asso., S. Miami Florida OT1966 FC1969 D1966 E1969 Yrs.Serv.M.C.6 AS FLCRCM6 AS OT, 1966. Student, Asbury, 1966. Dundee-Wahneta, 1968. Dundee, 1970. S. Miami, Asso., 1971.
- DIEFFENWIERTH, D. G.**—(EF) \*Box 115, St. Augustine 32084 Grace Florida OT1951 FC1955 D1953 E1953 Yrs.Serv.M.C.21 AS FLCRCM18 AS OT, 1951. Student, Asbury, 1951. Candler, 1952. Chaplain, Navy, 1953. Southside, Tallahassee, 1958. Southside Est., Jacksonville, 1961. Euclid, St. Pete., 2-7-65. Mulberry, 1967. Grace, St. Augustine, 1969.
- DINGLEY, JOHN T.**—(R) Box 276, Lake Junaluska, N.C. 28745 Retired M. P. OT1935 FC1938 D E1938 Yrs.Serv.M.C.32.75 AS FLCRCM32.75 AS Trinity, M. P. Church. Lake Mann., Orlando, 1935. Goss Mem., 1939. Orlo Vista, Junior Preacher, 1941. Goss Mem., 1942. Grace, St. Petersburg, 1954. Palmetto, 1961. Retired, 1968.
- DINKINS, EDWARD L., JR.** (EF) \*1001 NW 70 Ave., Ft. Lauderdale 33313 Plantation Florida OT1955 FC1957 D1955 E1957 Yrs.Serv.M.C.17 AS FLCRCM17 AS OT, 1955. Student, Candler, 1955. Frostproof, 1957. Grace, Venice, 1964. Plantation, 1970.
- DINSMORE, A. B., JR.**—(EF) \*Box 536, Oviedo 32765 Oviedo Florida OT1961 FC1964 D1961 E1964 Yrs.Serv.M.C.11 AS FLCRCM11 AS OT, 1961. Student, Candler, 1961. Asso., Christ, St. Pete., 1963. Southside Est., 1965. Wesconnett, Jacksonville, 1-1-69. Oviedo, 1971.
- DIXON, UEL S.**—(R) \*3210 14 St. N., St. Pete. 33704 Retired Florida OT1955 FC1957 D1953 E1955 Yrs.Serv.M.C.12 AS 6 FLCRCM12 AS 6

- Interbay, Tampa, 1955. N. Hialeah, 1956. Northside, St. Pete., 1962. Trinity, Arcadia, 1965. Retired, 1967.
- DOGGETT, CAXTON R.**—(EF) \*545 E. Campus Cir., Ft. Lauderdale 33312 Melrose Park Florida OT1939 FC1941 D1941 E1942 Yrs.Serv.M.C.33 AS FLCRCM33 AS  
OT, 1939. Coronado Bch., 1939. Concord Pk., Orlando, 1941. Mt. Dora, 1943. Secretary of Student Work, Gen. Bd. of Missions, 1945. Rader Mem., 1950. Winter Pk., 1957. First, Lakeland, 1963. Hyde Pk., 1967. Melrose Pk., Ft. Lauderdale, 1969.
- DONOVAN, ALBERT F.**—(EF) \*100 St. Andrews Blvd., Winter Park 32789 St. Andrews Florida PM1971 FC D1968 E Yrs.Serv.M.C.2 AS 5 FLCRCM2 AS 5  
LIC., 1965. AM, 1970. PM, 1971. Plant City, Grace-Knights, 1970. Winter Pk., St. Andrews, 1971.
- DORRELL, W. ERNEST** (EF) \*1427 Wakefield Terr., Titusville 32780 St. Andrew Indiana OT1961 FC1963 D1961 E1963 Yrs.Serv.M.C.11 AS FLCRCM11 AS  
T, 1962. Asso., First, Ft. Lauderdale, 1962. Palm Harbor, 1966. Titusville, St. Andrew, 1972.
- DOUGH, WHITNEY J.**—(EF) \*741 Boardman St., Orlando 32804 Sabbatical Florida OT1953 FC1955 D1953 E1955 Yrs.Serv.M.C.19 AS FLCRCM19 AS  
OT, 1953. Oneco, 1953. Asso., First, WPB., 1957. Wauchula, 1960. Wesley Mem., Lakeland, 1963. Miami, Wesley, 1966. Sabbatical, 1972.
- DOVERSPIKE, C. REED**—(EF) 1436 Palmetto Ave., Ft. Myers 33901 Edgewood Pittsburgh OT1928 FC1941 D1938 E1941 Yrs.Serv.M.C.38.25 AS FLCRCM3 AS  
T, 1969. Merritt Island, Grace Asso., 1969. Edgewood, Ft. Myers, 9-1-70.
- DOWNEY, H. J., JR.**—(EF) \*Box 539, Stuart 33494 Stuart N. Alabama OT1952 FC1954 D1952 E1954 Yrs.Serv.M.C.19.50 AS FLCRCM14.25 AS  
T, 1958. Asso., Riverside Pk., Jacksonville, 1958. Cocoa Bch., 1960. Gainesville, University, 1968. Stuart, 1972.
- DRAPER, WALLACE B.**—(Stu) Rt. 1, Box 204, Dalton, Ga. 30720 Student, Candler Florida PM1971 FC D1971 E Yrs.Serv.M.C.1 AS FLCRCM1 AS  
PM, 1971. Student, Candler, 1971.
- DRISKELL, OWEN C.**—(EF) Box 75, Mt. Pleasant 32352 Glen Julia Ct. Florida OT1949 FC1951 D1949 E1951 Yrs.Serv.M.C.23 AS 4 FLCRCM23 AS 4  
OT, 1949. Marathon, 1949. Moore Haven, 1951. Clearview, St. Pete., 1953. Christ, Orlando, 1955. Trinity, Lakeland, 1959. Palm Harbor, 1962. Tice, 1966. Glen Julia Ct., 1972.
- DUNCAN, M. C., JR.**—(Stu) \*Rt. 7, Murfreesboro, Tenn. 37130 Student, Vanderbilt Florida PM1970 FC D1970 E Yrs.Serv.M.C.2 AS FLCRCM2 AS  
PM, 1970. Student, Candler, 1970. Student, Vanderbilt, 1972.
- DURBIN, JACK D.**—(Stu) 519 E. 8 St., Tallahassee 32303 Student, FSU Florida OT1966 FC D1966 E Yrs.Serv.M.C.6 AS FLCRCM3 AS  
OT, 1966. Student, Duke, 1966. Student, FSU, 1969.
- ECHOLS, WILLIAM S.**—(EF) \*Box 369, Lake City 32055 First N. Georgia OT1950 FC 1952 D1949 E1951 Yrs.Serv.M.C.22 AS FLCRCM11 AS  
T, 1961. Coral Way, Miami, 1961. Livingston-Anderson, Jacksonville, 1965. (Name Changed to St. Mark's, 1966), Jacksonville Bch., 1967. Lake City, First, 1971.
- EDWARDS, FRANK E.**—(EF) \*201 S. Park Ave., Apopka 32703 Apopka Florida OT1962 FC1964 D1962 E1964 Yrs.Serv.M.C.10 AS FLCRCM10 AS  
OT, 1962. Student, Asbury, 1962. Asbury-Middleburg, 1964. Orange Pk., Asbury, 1966. Apopka, 1968.
- EDWARDS, WALTER D.**—(EF) \*Box 294, Madison 32340 Madison Florida OT1957 FC 1960 D1957 E1960 Yrs.Serv.M.C.15 AS FLCRCM15 AS  
OT, 1957. Student, Candler, 1957. Asso., First, Pompano Bch., 1959. Grace, WPB., 1961. Trinity Asso., Tallahassee, 1966. Madison, 1968.
- EICHLING, PHILIP, JR.**—(EF) \*2507 W. Utopia Dr., Hollywood 33023 Miramar Rock River OT1964 FC1966 D1964 E1966 Yrs.Serv.M.C.8 AS FLCRCM4 AS  
T, 1968. Golden Gate-Marco, 1968. Hollywood, Miramar, 1972.
- EMBY, JOEL W.**—(EF) 3 Birch Ave., Cor. Madera Ca. 94925 Chaplain, USA Florida OT1965 FC1967 D1962 E1967 Yrs.Serv.M.C.7 AS FLCRCM2 AS

- OT, 1965. Asso., Winter Garden, 1965. Christ, Orlando, 1966. Chaplain, Army, 1967.
- ESPINO, SAUL J.**—(EF) \*Box 156, Zolfo Sprgs. 33890 Zolfo Sprg. Mission  
Florida PM1972 FC D1972 E Yrs.Serv.M.C. AS FLCRCM AS  
PM, 1972. Zolfo Springs-Hardee Co. Mission, 1972.
- EUSTES, ALFRED W., JR.**—(EF) 5277 E. Broadway, Seattle, Wa. 98737 Chaplain, USAF  
Florida OT1958 FC1960 D1958 E1960 Yrs.Serv.M.C.14 AS 1 FLCRCM7.50 AS 1  
OT, 1958. Student, Candler, 1958. Spring Lake, 1960. Williston, 9-1-63. Chaplain,  
AF, 11-1-65.
- EVANS, HARRY L.**—(EF) \*15 Phillips Ave., Salisbury, Rho. Missionary  
Florida OT1965 FC1968 D1967 E1968 Yrs.Serv.M.C.7 AS 1 FLCRCM3 AS 1  
OT, 1965. White Springs, Dir., Suwanee-Sante Fe Group Ministry, 1965. Miss  
India, 1968. Miss Rhodesia, 1970.
- EVANS, LARRY E.**—(EF) \*4555 Bee Ridge Rd., Sarasota 33580 St. John's  
Florida OT1961 FC1963 D1961 E1963 Yrs.Serv.M.C.11 AS 1 FLCRCM11 AS 1  
OT, 1961. North Ft. Myers, 1961. Chiefland, 1963. Asso., Seminole Hts., 1964.  
Crescent City, 1966. Sarasota, St. John's, 1967.
- EVERETT, EZRA**—(EF) \*Offic. Post Chaplain, Ft. Meade, Md. 20755 Chaplain, USA  
Florida OT1949 FC1951 D1951 E1953 Yrs.Serv.M.C.22.50 AS FLCRCM4.50 AS  
OT, 1949. Student, 1949. Chaplain, Army, 1954.
- EWING, E. KEITH**—(EF) \*1140 N. Combee Rd., Lakeland 33801 Lakewood Pk.  
Florida OT1962 FC1965 D1962 E1965 Yrs.Serv.M.C.10 AS FLCRCM10 AS  
OT, 1962. Student, Candler, 1962. Asso., St. Paul, Tallahassee, 1964. FSC., 1968.  
Lakeland, Lakewood Pk., 1970.
- FAIR, ROGERS P.**—(EF) \*417 Frederick Ave., Daytona Beach 32014 Stewart Mem.,  
S. Carolina RO1935 FC1935 D1935 E1937 Yrs.Serv.M.C.35.50 AS FLCRCM24.50 AS  
T, 1946. Daytona Bch., 1946. WPB., 1951. Chaplain, Bethune-Cookman, 1953.  
Daytona Bch., Stewart Mem., 1971.
- FANNIN, ROBERT E.**—(EF) \*1320 W. Univ. Ave., Gainesville 32601 University  
Florida OT1966 FC1969 D1966 E1969 Yrs.Serv.M.C.6 AS FLCRCM6 AS  
OT, 1966. Student, Candler, 1966. Lake Alfred, 1968. Gainesville, Univ., 1972.
- FARABEE, A. WALDO**—(EF) \*3 St. & 7 Ave. N., Jax. Beach 32250 Jacksonville Beach  
Florida OT1943 FC1945 D1942 E1944 Yrs.Serv.M.C.29 AS FLCRCM29 AS  
OT, 1943. Assit., First, Lakeland, 1943. Naples, 1944. Punta Gorda, 1948. Semi-  
nole, 1951. Allapattah, 1952. Calvary Lake Worth, 1957. St. James, Palatka, 1959.  
Allendale, St. Pete., 1960. First, Ft. Pierce, 1963. Miami Springs, 1967. Jacksonville  
Bch., 1971.
- FARABEE, ALLEN W.**—(EF) \*630 Sharar, Opa Locka 33054 Opa Locka  
Florida PM1970 FC D1970 E Yrs.Serv.M.C.2 AS FLCRCM2 AS  
PM, 1970. Student, Yale, 1970. Opa Locka, 1972.
- FARABEE, D. T., JR.**—(EF) \*4726 N. Tamiami Tr., Sarasota 33580 North  
Florida OT1951 FC1954 D1951 E1954 Yrs.Serv.M.C.21 AS FLCRCM21 AS  
OT, 1951. Student, Yale, 1951. Asso., First, Clearwater, 1952. Gulfport, St. Pete.,  
1953. Anona, 1957. Student, Yale, 1962. Miramar, Hollywood, 1964. Starke, 1968.  
Sarasota, North, 1972.
- FARLEY, WILLIAM B.**—(EF) \*5400 Seminole Blvd., Seminole 33540 Asso., First  
Florida PM1969 FC D1969 E Yrs.Serv.M.C.3 AS FLCRCM3 AS  
PM, 1969. Student, Candler, 1969. Seminole, First, Asso., 1971.
- FARMER, THOMAS E., JR.**—(EF) \*1136 Maple Dr., Tallahassee 32301 John Wesley  
Florida OT1967 FC1970 D1967 E1970 Yrs.Serv.M.C.5 AS FLCRCM5 AS  
OT, 1967. Student, Candler, 1967. St. Andrew, Titusville, 1969. Tallahassee,  
John Wesley, 1972.
- FARR, JAMES S., JR.**—(EF) \*1199 River Rd., Ft. Myers 33903 N. Ft. Myers  
Florida OT1962 FC1967 D1962 E1967 Yrs.Serv.M.C.10 AS FLCRCM9 AS  
OT, 1962. Student, Candler, 1962. Asso., First, Clearwater, 1966. G. Pierce  
Woods Hospital, Chaplain, 1967. Vero Bch., Asbury, 1968. N. Ft. Myers, 1971.
- FARRIS, EDGAR**—(R) \*Box 306, Coleman 33521 Retired  
Memphis OT1936 FC1938 D1938 E1940 Yrs.Serv.M.C.24 AS 4 FLCRCM3.75 AS 4  
Coleman, 1958. Retired, 1960.

- FELTON, H. MAURIEE**—(EF) \*Sessoms at Fifth, Lake Wales 33853 First  
Florida OT1940 FC1942 D1941 E1942 Yrs.Serv.M.C.32 AS FLCRCM32 AS  
OT, 1940. East Madison Ct., 1940. Asso., Trinity, Tallahassee, 1941. Cross City,  
1942. Chaplain, 1943. Venice-Englewood, 1946. College Pk., Orlando, 1947.  
Palatka, 1952. Mt. Dora, 1953. First, Hialeah, 1956. Arlington, Jacksonville, 1960.  
First, Vero Bch., 1962. First, Ormond Bch., 1965. First, Lake Wales, 1969.
- FERGUSON, WILLIAM**—(EF) \*Box 1624, Gainesville 32601 Dir., Gville GP Min.  
S. Carolina OT1944 FC1946 D1946 E1949 Yrs.Serv.M.C.25.50 AS FLCRCM15.50 AS  
T, 1956. Gainesville, 1956. Dist. Supt., N. Fla., 1967. E. Gainesville Parish, 1969.
- FEW, JOHN F.**—(EF) \*Box 1256, Dade City 33525 Dade City  
W. N. Carolina OT1952 FC1954 D1953 E1954 Yrs.Serv.M.C.19.75 AS FLCRCM15 AS  
T, 1957. Asso., First, Ft. Myers, 1957. Wesley Mem., Ft. Myers, 1958. St. Paul,  
Jacksonville, 1964. Dade City, 1968.
- FIFE, RICHARD B.**—(EF) \*Box 1247, Tampa 33601 Asso., Hyde Park  
Florida OT1968 FC1971 D1968 E1971 Yrs.Serv.M.C.4 AS FLCRCM4 AS  
OT, 1968. Student, Duke, 1968. Ormond Bch., Asso., First, 1970. Tampa, Hyde  
Pk., Asso., 1971.
- FINKELL, J. W., JR.**—(EF) \*Box 156, Lk. Panasoffkee 33537 Panasoffkee  
Florida OT1955 FC1959 D1957 E1959 Yrs.Serv.M.C.17 AS FLCRCM17 AS  
OT, 1955. Highland City, 1955. Labelle, 1956. Immokalee, 1959. Christ, Tampa,  
1961. Montverde, 1965. Lake Panasoffkee-St. Catherine, 1968.
- FINKLEA, W. RAY**—(EF) \*1700 N. Meridian Rd., Tallahassee 32303 St. Paul's  
Florida OT1955 FC1958 D1957 E1958 Yrs.Serv.M.C.17 AS FLCRCM17 AS  
OT, 1955. Student, Candler, 1955. Asso., White Temple, 1957. Southwest, Miami,  
1959. Hutto-Chapel-Yulee, 1962. West-Connett, 1964. Glynea, Jacksonville, 1-1-  
69. St. Paul's, Tallahassee, 11-15-70.
- FISACKERLY, W. III**—(EF) \*Box 646, Havana 32333 Salem  
Florida OT1952 FC1956 D1953 E1956 Yrs.Serv.M.C.20 AS FLCRCM20 AS  
OT, 1952. Student, Candler, 1952. Asso., First, Ft. Myers, 1954. N. Ft. Myers, 1955.  
W. Hollywood, 1957. St. John's Tampa, 1961. North Shore, Jacksonville, 1966.  
Havana (Salem) 1969.
- FISHER, FLOYD R.**—(EF) \*2613 NE 24 St., Pompano Bch. 33064 Lighthouse Pt.-Trin.  
Detroit RO1948 FC1948 D RO E1948 Yrs.Serv.M.C.24 AS 1 FLCRCM12.50 AS  
T, 1959. Gulfport, 1960. Orange Pk., 1963. Forest Hills, Tampa, 1965. Light-  
house Pt., 1971.
- FISHER, ROBERT W.**—(EF) 125 Longwood Dr., Waterloo, Ont. Prof., Luth. Univ.  
Florida OT1954 FC1959 D1954 E1959 Yrs.Serv.M.C.18 AS FLCRCM9 AS  
OT, 1954. Student, Union 1954. Lake Placid, 1955. Student, Union, 1956. Profes-  
sor, Garrett, 1964. Asst. Prof., Waterloo Union College, 1967.
- FISKE, ROY A.**—(EF) \*Box 253, Zephyrhills 33599 First  
Florida OT1953 FC1956 D1954 E1956 Yrs.Serv.M.C.19 AS FLCRCM19 AS  
OT, 1953. Student, Candler, 1953. Normandy Blvd., Jacksonville, 2-15-56. Trinity,  
Plant City, 1958. Interbay, Tampa, 1959. Sarah Spencer, Tampa, 1960. Pahokee,  
1968. Zephyrhills, 1970.
- FLETCHER, JOHN M.**—(EF) \*5995 9 St. S., St. Pete. 33705 Lakewood  
Florida OT1951 FC1956 D1953 E1956 Yrs.Serv.M.C.21 AS FLCRCM21 AS  
OT, 1951. Student, Candler, 1951. Riverview, Jacksonville, 1953. St. Andrews, Ft.  
Lauderdale, 1959. Goss Mem., Orlando, 1963. Centenary, Quincy, 1-1-69. St.  
Pete., Lakewood, 1971.
- FLORENCE, MITCHELL G.**—(EF) \*Box 217, Lutz 33549 First  
Florida OT1959 FC1963 D1959 E1963 Yrs.Serv.M.C.13 AS FLCRCM13 AS  
OT, 1959. Student, Perkins, 1959. Asso., Trinity, Miami, 1961. Westwood, Miami,  
1963. Asso., Bradenton, First, 8-1-63. Ocala, Druid Hills, 1965. John Wesley, Talla-  
hassee, 2-1-69. Lutz, First, 1972.
- FLOYD, D. L.**—(EF) \*Box 697, Marathon 33050 Marathon  
Kentucky OT1938 FC1940 D1940 E1942 Yrs.Serv.M.C.33.75 AS FLCRCM15 AS  
T, 1957. Mims, 1957. Tallahassee Hts., 1962. Belmont Pk., Clearwater, 1964.  
Crescent City, 1967. Marathon, 1971.
- FLOYD, HUBERT**—(EF) \*2800 SW 78 Ct., Miami 33155 Coral Way  
S. Carolina OT1950 FC1951 D1951 E1952 Yrs.Serv.M.C.22 AS FLCRCM2.5 AS

- T, 1953. Miami, Spanish American, 1953. T to Cuba, 1955. T from Costa Rica 1-1-72. Miami, Coral Way 1-1-72.
- FLOYD, J. P., JR.**—(EF) \*Box 70, Lakeland 33802 Assoc. Prog. Dir.  
 Florida OT1960 FC1965 D1960 E1965 Yrs.Serv.M.C.12 AS FLCRCM12 AS  
 OT, 1960. Student, Duke, 1960. Asso., Trinity, Tallahassee, 1963. Oakland Pk.,  
 1966. Asso. Program Dir., 1969.
- FOLSOM, CLIFTON E.**—(EF) \*Box 271, Anthony 32617 Fla. Sch. Girls  
 Florida OT1964 FC1967 D1964 E1967 Yrs.Serv.M.C.8 AS 6 FLCRCM6 AS 6  
 OT, 1964. Student Asbury, 1964. Wesley, Melbourne, 1966. Chiefland, 1969.  
 Ocala, Fla. Sch. Girls, 1970.
- FORD, R. CRAIG**—(EF) \*Box 655, Miami 33163 Ojus  
 W. N. Carolina OT1965 FC1968 D1965 E1968 Yrs.Serv.M.C.7 AS FLCRCM7 AS  
 T, 1966. Asso., First, Pompano Bch., 1966. Ojus, 1968.
- FOSTER, FRED W.**—(EF) \*Rt. 6, Box 545, Tampa 33617 Hillsborough  
 Florida AM1969 FC D1964 E1966 Yrs.Serv.M.C.3 AS 7 FLCRCM3 AS 7  
 LIC., 1960. AM, 1969. Hillsborough, 1967.
- FOSTER, GEORGE A.**—(R) \*1014 E. 6th Ave., Tallahassee 32303 Retired  
 Florida OT1932 FC1934 D1934 E1936 Yrs.Serv.M.C.39.50 AS FLCRCM39.50 AS  
 OT, 1932. Inman-Woodstock, 1932. Inman-Murray Hill, Jacksonville, 1933. Pom-  
 pano, 1937. Sarasota, 1942. Ocala, 1946. Pk. Temple, Ft. Lauderdale, 1953.  
 D. S., Miami, 1961. Palma Ceia, 1963. Trinity, Tallahassee, 1965. Retired, 1972.
- FOX, ROBERT H.**—(EF) \*Box 788, Brooksville 33512 First  
 Florida OT1958 FC1961 D1959 E1961 Yrs.Serv.M.C.14 AS FLCRCM14 AS  
 OT, 1958. Student, Candler, 1958. Lady Lake-Leesburg Mission, 1960. Lady Lake-  
 Christ, Leesburg, 1961. Asso., First, Clearwater, 1963. North Ft. Myers, 1966.  
 Brooksville, 1971.
- FRAZIER, CLYDE C.**—(R) 2807 NE 26 St., Ft. Lauderdale 33305 Retired  
 Florida OT1920 FC1924 D1924 E1927 Yrs.Serv.M.C.39.50 AS FLCRCM39.50 AS  
 OT, 1920. Bushnell, 1920. Asst., First, St. Pete., 1923. Gulfport Childs Pk., 1925.  
 Pasadena and Central, 1926. Nebraska Ave., 1927. Titusville, 1929. Trinity,  
 Tampa, 1932. Fin. Agent, Children's Home, 1935. Broadway, Orlando, 1937.  
 Springfield, Jacksonville, 1941. Winter Haven, 1945. Hollywood, 1949. Lake Wales,  
 1953. Tarboux Mem., 1956. Brooksville, 1957. Retired, 1960.
- FREE, E. LEBRON**—(Stu) 5633—B. 18 Way S., St. Petersburg 33707 Student Okla Univ.  
 N. Texas OT 1965 FC1967 D1965 E1967 Yrs.Serv.M.C.7 AS FLCRCM2 AS  
 T, 1968. Asso., Lakeland, First, 1968. Student, Stetson, 1970. Student-Okla. Univ.,  
 1972.
- FULLER, DAVID M.**—(Stu) \*753-7 Houston Mill, Atlanta, Ga. 30329 Student Candler  
 Florida PM1971 FC D1971 E Yrs.Serv.M.C.1 AS FLCRCM1 AS  
 PM, 1971. Student, Candler, 1971.
- GAINES, J. P.**—(R) 811 Highland Ave., Orlando 32803 Retired  
 Florida OT1920 FC1921 D1921 E1924 Yrs.Serv.M.C.36 AS 2 FLCRCM36 AS 2  
 OT, 1920. Clearmont-Montverde, 1920. Anderson Mem., Jacksonville, 1923. Dixie  
 Mission, 1924. Micanopy Circuit, 1925. Safety Harbor, 1926. Okeechobee, 1928.  
 Monticello, 1931. Wauchula, 1934. Pahokee, 1936. Williston, 1937. Hastings,  
 1941. Stuart, 1943. Frostproof, 1945. Bushnell, 1946. St. Cloud, 1951. Enterprise,  
 1952. Pinecastle, 1953. Lockhart, 1954. Retired, 1955.
- GALLOWAY, A. B.**—(EF) \*616 Harvey Ave., Daytona Bch. 32018 Community  
 Florida OT1959 FC1962 D1960 E1962 Yrs.Serv.M.C.13 AS FLCRCM13 AS  
 OT, 1959. Student, Candler, 1959. Gilmore, Jacksonville, 1961. Asso., Riverside,  
 Jacksonville, 1964. Mandarin, 1966. Daytona Bch., Community, 1971.
- GALLOWAY, HENRY G.**—(EF) \*7600 SW 104 St., Miami 33156 Kendall  
 Florida OT1957 FC1960 D1957 Yrs.Serv.M.C.15 AS FLCRCM15 AS  
 OT, 1957. Student, Candler, 1957. Asso., Pk. Temple, Ft. Lauderdale, 1958. Plan-  
 tation, Ft. Lauderdale, 1960. Belle Glade, 1967. Kendall, 1969.
- GANNAWAY, BRUCE F.**—(R) \*Rt. 8, Box 2050, Lakeland 33803 Retired  
 Florida OT1930 FC1932 D1932 E1934 Yrs.Serv.M.C.42 AS FLCRCM42 AS  
 OT, 1930. Ley Mem., Key West, 1930. Sara Wagg, WPB., 1931. Concord Pk.,  
 Orlando, 1933. Haines City, 1937. Hendricks Mem., Jacksonville, 1940. D. S.,  
 Sarasota, 1950. D. S., Miami, 1952. First, St. Pete., 1955. D. S., Orlando, 1959.



- D. S., Melbourne, 1964. First, Ocala, 1965. First, Ormond Bch., 1969. Retired, 1972.
- GANTZ, RICHARD E.**—(EF) \*1113 Michigan Ave., Palm Harbor 33563 Palm Harbor Florida OT1963 FC1966 D1963 E1966 Yrs.Serv.M.C.9 AS FLCRCM9 AS OT, 1963. Student, Asbury, 1963. Highland City, 1965. Kirkman Rd., Orlando, 1-1-69. Palm Harbor, 1972.
- GARDNER, FRED R.**—(EF) \*5946 Hansel, Orlando 32809 Asso., Pinecastle Florida PM1969 FC D1969 E Yrs.Serv.M.C.3 AS FLCRCM3 AS PM, 1969. Student, Asbury, 1969. Orlando, Goss Mem., Asso., 1971. Asso., Pinecastle, 1972.
- GARDNER, J. W.**—(R) 4221 Smithsonia Dr., Tucker, Ga. 30084 Retired Cuba OT1929 FC1931 D1931 E1934 Yrs.Serv.M.C.28.25 AS FLCRCM15.25 AS Cross City, 1946. Monticello, 1948. Spanish-American, Miami, 1950. Hastings, 1951. Largo, 1953. Perry, 1957. Sardis, 1959. Retired, 1959.
- GARRETT, H. E.**—(EF) \*Box 698, Pompano Beach 33060 First Florida OT1943 FC1945 D1945 E1947 Yrs.Serv.M.C.29 AS FLCRCM29 AS OT, 1943. Waldo, 1943. Crescent City, 1944. Student, Louisville Presby. Sem., 1947. Student, Candler, 1948. Avon Pk., Nov., 1949. Belle Glade, 1954. Jacksonville Bch., 1957. Hollywood Temple, (First) 1961. First, Sarasota, 1969. Pompano Bch., First, 1970.
- GARTHE, GORDON E.**—(EF) Navsta Box 159, FPO San Fran., Ca. 96630 Navy Chaplain Florida OT1966 FC1967 D1966 E1967 Yrs.Serv.M.C.6 AS FLCRCM 1 AS OT, 1966. Student, Candler, 1966. Chaplain, Navy, 1968.
- GASKINS, MORRIS C.**—(S) \*Rt. 2, Box 646, Brooksville 33572 Lk. Linsey-New Hope Florida OT1954 FC1958 D1954 E1958 Yrs.Serv.M.C.17 AS FLCRCM16 AS OT, 1954. Student, Candler, 1954. Asso., Leesburg, 1956. Inverness, 1958. Mulberry, 1963. Hastings-Riverdale, 1967. (Renamed Hastings, Christ-Riverdale, 1970). Sabbatical, 8-1-70. Supernumerary, 1971.
- GATEWOOD, JOHN S., JR.**—(EF) \*1199 Highland Ave., Largo 33540 St. Paul Florida OT1963 FC1966 D1963 E1966 Yrs.Serv.M.C.9 AS FLCRCM9 AS OT, 1963. Student, Candler, 1963. Asso., Christ, St. Pete., 1965. Largo, St. Paul, 1972.
- GAYLER, JAMES B.**—(EF) \*826 NW 23 Ave., Gainesville 32601 Wesley Florida OT1963 FC1965 D1963 E1965 Yrs.Serv.M.C. 9 AS 1 FLCRCM9 AS 1 RO, 1963. Union Pk., Orlando, 1963. Jasper, 1967. Miami, Coral Way, 1971. Gainesville, Wesley Mem., 10-28-71.
- GEHART, JOHN H.**—(S) \*2110 Pierce Ave., Nashville, Tn. 37212 Supernumerary Florida OT1960 FC1964 D1960 E1964 Yrs.Serv.M.C.12 AS FLCRCM12 AS OT, 1960. Student, Wesley, 1960. Grace, Perry, 1963. Marathon, 1964. St. Pete., First, Asso., 1967. North Shore, Jacksonville, 1969. Sabbatical, 1971. Supernumerary, 1972.
- GEE, H. THEO.**—(EF) \*Box 669, Key West 33040 First S. Georgia OT1956 FC1959 D1956 E1959 Yrs.Serv.M.C.16 AS FLCRCM10 AS T, 1962. Southside, Tallahassee, 1962. Tavernier, 1965. First, Key West, 1969.
- GEIGER, ROSS M.**—(EF) \*408 Limona Rd., Brandon 33511 Village Chapel Michigan L1960 FC1962 DEUB E1962 Yrs.Serv.M.C.12 AS FLCRCM5.50 AS T, 1966. Brandon, Village Chapel, 1966.
- GEORGE, LAWRENCE**—(EF) \*Box 908, Oneco 33558 Oneco N. Alabama OT1952 FC1954 D1952 E1955 Yrs.Serv.M.C.19.50 AS FLCRCM5 AS T, 1967. Quincy, Forest Hills, 1967. Oneco, 1969.
- GEYER, THOMAS C.**—(EF) \*Box 576, Melrose 32666 Melrose Florida AM1969 FC D1961 E1963 Yrs.Serv.M.C.3 AS 8 FLCRCM3 AS 8 LIC., 1956. AM, 1969. Melrose, 1968.
- GIBBS, M. MCCOY**—(EF) \*225 E. Duval St., Jacksonville 32202 Dist. Supt. Florida OT1947 FC1949 D1947 E1949 Yrs.Serv.M.C.25 AS FLCRCM25 AS OT, 1947. Reddick, 1947. Hendricks Mem., Jacksonville, 1950. Broadway, Orlando, 1955. Morrison Mem., Leesburg, 1961. Arlington, Jacksonville, 1964. Palma Ceia, 1968. Dist. Supt., Jacksonville, 1970.

- GILES, JOHN H., JR.**—(EF) \*Box 86, Homestead 33030 Redland  
 Florida OT1968 FC1971 D1968 E1971 Yrs.Serv.M.C.4 AS FLCRCM4 AS  
 OT, 1968. Student, Candler, 1968. Titusville, Asso., First, 1970. Redland, 1972.
- GILL, DAN M.**—(EF) \*2113 E. South St., Orlando 32803 Goss Mem.  
 Florida OT1950 FC1952 D1951 E1952 Yrs.Serv.M.C.22 AS FLCRCM22 AS  
 OT, 1950. Candler, Student, 1950. Tice-Estero, 1951. Ruskin, 1953. Groveland,  
 1956. Boca Raton, 1961. First, Plant City, 1965. Goss Mem., 1972.
- GILL, JOHN B., JR.**—(EF) \*Box 17186 Orlando 32810 Lockhart  
 Florida OT1942 FC1944 D1942 E1942 Yrs.Serv.M.C.30 AS FLCRCM30 AS  
 OT, 1942. Trilby-Lacoochee, 1942. Chaplain, 1944. Homeland-Alturas, 1946.  
 Naples, 1948. Wauchula, 1950. Kissimmee, 1954. Belle Glade, 1957. Dunedin,  
 1959. St. Augustine, Grace 1962. First, Homestead, 1964. Perry, 1967. Orlando,  
 Lockhart, 1970.
- GISLER, ROBERT J.**—(EF) \*Box 3586, Fort Pierce 33450 First  
 Florida OT1940 FC1942 D1941 E1942 Yrs.Serv.M.C.32 AS FLCRCM32 AS  
 OT, 1940. Cedar Keys and Gulf Mission, 1940. Wesley Com., Gainesville, 1941.  
 Trinity, Jacksonville, 1945. Broadway, Orlando, 1949. Snyder Mem., Jacksonville,  
 1951. St. Andrews, Ft. Lauderdale, 1963. Ft. Pierce, First, 1967.
- GLENN, JOHN C.**—(R) 1194 Briarcliff Rd., Macon, Ga. 31201 Retired  
 Little Rock OT1921 FC1925 D1923 E1925 Yrs.Serv.M.C.32.50 AS FLCRCM6.50 AS  
 Readmitted, 1956. Retired, 1956.
- GODDARD, HARRY A.**—(EF) \*Box 698, Pompano Bch. 33060 Asso., First  
 Florida OT1968 FC1971 D1964 E1971 Yrs.Serv.M.C.4 AS 2 FLCRCM4 AS 2  
 OT, 1968. Student, Candler, 1968. Oklawaha, 1970. Pompano Bch., First, Asso.,  
 1972.
- GODFREY, A. A.**—(R) 4509 Henderson Blvd., Tampa 33609 Retired  
 W. N. Carolina OT1921 FC1923 D1922 E1925 Yrs.Serv.M.C.30.75 AS FLCRCM27.50  
 AS  
 Mims-Benson Springs, 1924. Montverde, 1927. Bonita Springs-Naples, 1929. Lady  
 Lake, 1930. Reeves Mem., Orlando, 1932. Seville, 1933. White Springs, 1934. E.  
 Madison, 1935. Bronson, 1937. Edgewood, Tampa, 1939. Palm Harbor, 1941.  
 Wabassoe-Fellsmere, 1942. Bunnell, 1944. Hawthorne, 1946. Northside-Clearview,  
 St. Pete., 1948. Belmont Park, Clearwater, 1950. Eighth Ave., Tampa, 1951. Re-  
 tired, 1952.
- GORDAY, ROBERT E.**—(EF) \*17431 SW 92 Ct., Miami 33157 Perrine-Peters  
 Mississippi OT1952 FC1954 D1953 E1955 Yrs.Serv.M.C.20 AS FLCRCM10 AS  
 T, 1962. Clearwater, First, Asso., 1962. Crystal River, 1965. Jacksonville, Epper-  
 son Mem., 1968. Perrine-Peters, 1972.
- GRADEN, G. E.**—(R) 911 Hesperides Rd., Lake Wales 33853 Retired  
 Kentucky OT1927 FC1934 D1934 E1936 Yrs.Serv.M.C.34 AS FLCRCM18 AS  
 Greensboro, 1942. Jasper, 1944. College Pk., Orlando, 1946. Crescent City, 1947.  
 Dania, 1949. Venice-Nokomis, 1951. Arcadia, 1957. Central, Ft. Myers, 1959.  
 Retired, 1961.
- GRAY, DUNCAN L.**—(EF) \*4410 W. Sligh Ave., Tampa 33614 Faith  
 Florida AM1971 FC D1970 E Yrs.Serv.M.C.1 AS 4 FLCRCM1 AS 4  
 LIC., 1967. AM, 1971. Tampa, Faith, 1971.
- GRAY, WALTER G.**—(R) 441 33 St. N., St. Petersburg 33713 Retired  
 S. India OT1914 FC1916 D RO E1914 Yrs.Serv.M.C.39 AS FLCRCM20 AS  
 Hollywood, 1933. Eustis, 1936. Allendale, St. Pete., 1940. Pastor, Pasadena, 1943.  
 Retired, 1953.
- GREEN, JOHN H.**—(Stu) \*505 Goldstream, Tallahassee 32302 Student, FSU  
 Florida OT1965 FC1967 D1965 E1967 Yrs.Serv.M.C.7 AS FLCRCM7 AS  
 OT, 1965. Student, Candler, 1965. Gray Mem., Tallahassee, 1966. Student, 1-1-  
 1970. Tallahassee, Asso., Trinity, 1970.
- GREEN, LOVICK J.**—(R) \*Rt. 7, Box 750, Plant City 33566 Retired  
 Florida AM1969 FC D1960 E1961 Yrs.Serv.M.C.3 AS 11 FLCRCM3 AS 11  
 LIC., 1957. AM, 1969. Liberty Ct., Dec., 1968. Retired, 1972.
- GREGORY, RAYMOND, JR.**—(EF) \*1326 Husson Ave., Palatka 32077 Trinity  
 Florida OT1957 FC1960 D1958 E1960 Yrs.Serv.M.C.15 AS FLCRCM15 AS

- OT, 1957. Student, 1957. Greensboro, 1958. Sanford, Ebenezer, 1962. Asso., Community, Daytona Bch., 1964. Palatka, Trinity, 1967.
- GRIFFITH, KENNETH W.**—(EF) \*904 Oakview Ave., Clearwater 33516 Sabbatical  
Indiana OT1956 FC1960 D1957 E1960 Yrs.Serv.M.C.16 AS FLCRCM12 AS  
T, 1960. Largo, Asso., 1960. Melrose, 1961. St. Paul, Tampa, 1964. (Name  
Changed to Wesley Mem., 1968.). Grace, Orlando, 9-1-70. Sabbatical, 1972.
- GROSS, J. BIRNEY**—(EF) Texas Wesleyan Coll., Fort Worth, Tx. 76105 Dean  
Tennessee OT1950 FC1952 D1950 E1952 Yrs.Serv.M.C.21.75 AS FLCRCM6.75 AS  
T, 1958. Asst. to President, FSC, 1959. Mount Union College, 1965. Dean, Texas  
Wesleyan, 1968.
- GROSSMAN, RAYMOND F.**—(EF) \*3936 Harbor Hts Dr., Largo 33540 Asso., Anona  
Maine OT1962 FC1964 D1957 E1959 Yrs.Serv.M.C.10 AS 7 FLCRCM6 AS  
T, 1966. Orange City, 1966. Davenport, 1969. Asso., Anona, 1972.
- GROVES, DAVID C.**—(R) \*267 Kilmer Lane, Winter Haven 33880 Retired  
Florida OT1949 FC1955 D1951 E1955 Yrs.Serv.M.C.21 AS FLCRCM20 AS  
OT, 1949. Inman Mem., Jacksonville, 1949. Student, Duke, 1950. Bushnell, 1953.  
Lealman, St. Pete., 1956. Garden City, 1960. Ft. Meade, 1963. Ashbury, Bartow,  
1965. Sabbatical, 1968. Student, U. S. Fla., 1969. Retired, 1970.
- GUERRY, JEAN U.**—(EF) \*11500 NW 12 Ave., Miami 33167 Lakeview  
Florida OT1954 FC1958 D1954 E1958 Yrs.Serv.M.C.18 AS FLCRCM12 AS  
OT, 1954. Trans. to Holston, 1955. T, 1961. Asso., First, Orlando, 1961. First,  
Asso., Sarasota, 1962. Matecumbe, 1966. Miami, Lakeview, 1970.
- GUNSALUS, NEIL**—(EF) \*137 Arch St., Jensen Beach 33457 Jensen Beach  
Florida OT1957 FC1962 D1957 E1962 Yrs.Serv.M.C.15 AS FLCRCM15 AS  
OT, 1957. Student, Candler, 1957. Roseland, 1960. Jensen Beach-White City, 1963.  
Jensen Bch., 1965.
- HAGLER, A. DALE**—(R) 1979 Sever Dr., Clearwater 33516 Retired  
S. Illinois OT1929 FC1931 D1931 E1933 Yrs.Serv.M.C.40.75 AS FLCRCM34.25 AS  
T, 1935. Bryan Mem., Miami, 1935. D. S., Sarasota, 1952. First, W. P. B., 1957.  
St. Luke's, St. Pete., 1963. Retired, 1970.
- HAHN, ROBERT A.**—(EF) \*1254 Margina Ave., Daytona Bch. 32019 St. Andrew  
Florida OT1968 FC1970 D1968 E1970 Yrs.Serv.M.C.4 AS FLCRCM4 AS  
OT, 1968. Asso., Tampa, First, 1968. Asso., Kendall, 1969. Daytona Bch., St. An-  
drew, 1970.
- HAINES, PAUL W.**—(EF) \*Box 624, Winona Lk., In. 46590 Missionary  
Florida OT1949 FC1950 D1950 E1950 Yrs.Serv.M.C.23 AS FLCRCM AS  
OT, 1949. Asst., First, Tampa, 1949. Missionary to Korea, 1950.
- HALEY, E. RICHARD**—(EF) \*Box 816, Lake Placid 33852 Lake Placid  
N. W. Indiana OT1941 FC1943 D1941 E1943 Yrs.Serv.M.C.31 AS 1 FLCRCM9 AS  
T, 1963. Allendale, St. Pete., 1963. Winter Garden, 1968. Lake Placid, 1971.
- HALL, A. D., SR.**—(EF) \*2110 NW 60 St., Miami 33142 Ebenezer  
S. Florida OT1945 FC1947 D1945 E1947 Yrs.Serv.M.C.27.25 AS FLCRCM27.25 AS  
OT, 1945. Ft. Pierce, 1945. Cocoa, 1948. Atlantic Dist. Supt., 1949. Miami, Eben-  
ezer, 1955.
- HALL, CLARE S.**—(EF) \*1009 10 St., St. Cloud 32769 First  
Florida OT1934 FC1936 D1936 E1938 Yrs.Serv.M.C.37.50 AS FLCRCM37.50 AS  
OT, 1934. Northwood, WPB, 1934. Trenton, 1936. Bronson, 1939. Wildwood, 1941.  
Ft. Meade, 1943. Wesley, Miami, 1946. Dania, 1953. Springfield, Jacksonville,  
1956. Pahokee, 1958. Largo, 1960. Wesley Mem., Lakeland, 1966. Asso., Orlando,  
First, 1968. St. Cloud, 1970.
- HALL, JAMES R., JR.**—(Stu) \*Box 163, Wilmore, Ky. 40390 Student, Asbury  
Florida PM1972 FC D1972 E Yrs.Serv.M.C. AS FLCRCM AS  
PM, 1972. Student Candler, 1972.
- HALL, L. E.**—(EF) \*606 Alden Ave., Clearwater 33515 Mt. Zion  
Florida OT1966 FC1968 D1966 E1968 Yrs.Serv.M.C.6 AS 2 FLCRCM6 AS 2  
OT, 1966. Ft. Pierce, 1966. Melbourne Par., 1969. (Renamed, Scott Chapel-St.  
John, 1970). Clearwater, Mt. Zion, 10-14-71.
- HALLMAN, DOUGLAS F.**—(Stu) \*45 Andrews Cir. NE, Atlanta, Ga. 30307  
Student, Candler

- Florida PM1972 FC D1972 E Yrs.Serv.M.C. AS FLCRCM AS  
 PM, 1972. Student, Candler, 1972.
- HALTER, E. JAY**—(EF) \*212 Audubon, Tampa 33609 Trinity  
 Baltimore OT1956 FC1958 D1955 E1958 Yrs.Serv.M.C.16 AS FLCRCM14 AS  
 T, 1958. Inman Mem., Jacksonville, 1958. Davenport, 1960. Marathon, 1962.  
 Bowling Green, 1964. Sebastian-Fellsmere, 1968. Tampa, Trinity, 1971.
- HAMILTON, CHARLES P.**—(EF) \*Box 38, Sarasota 33578 Dist. Supt.  
 Florida OT1949 FC1951 D1950 E1951 Yrs.Serv.M.C.23 AS 2 FLCRCM23 AS 2  
 OT, 1949. Student, Candler, 1949. Labelle, 1951. Immokalee-Jerome, 1953. Im-  
 mokalee, 1956. Spring Glen, Jacksonville, 1957. College Hts., Lakeland, 1963.  
 D. S., Sarasota, 1968.
- HAMILTON, JAMES R.**—(EF) 500 Fairchild Terr., Manhattan, Kan. 66502  
 Prof., Kansas State  
 Florida OT1965 FC D1965 E Yrs.Serv.M.C.7 AS FLCRCM3 AS  
 OT, 1965. Student, Candler, 1965. Student, Union, 1968. Student, U. of Tex.,  
 1970. Kansas State Univ., 1971.
- HAMRICK, DANA L.**—(EF) \*Box 38, Pierson 32080 Pierson  
 Florida AM1969 FC D1957 E1959 Yrs.Serv.M.C.3 AS 14 FLCRCM3 AS 8  
 LIC., 1954. AM, 1969. Anthony, 1968. Sabbatical, 1971. Pierson, 2-1-72.
- HANKS, CARL**—(EF) \*1014 Carew Ave., Orlando 32804 St. Paul  
 Florida OT1964 FC1966 D1964 E1966 Yrs.Serv.M.C.8 AS FLCRCM8 AS  
 OT, 1964. Faith, Gainesville, 1964. St. Paul's, Orlando, 1-1-69.
- HANLEY, MORRIS G.**—(EF) \*Box 237, Dunnellon 32630 Dunnellon  
 Florida OT1950 FC1957 D1952 E1957 Yrs.Serv.M.C.22 AS FLCRCM22 AS  
 OT, 1950. Moore Haven, 1950. Student, Garrett, 1951. Trinity, Sarasota, 1957.  
 Concord Pk., Orlando, 1959. Tarboux Mem., Miami, 1961. Ley Mem., Key West,  
 1964. St. Mark's, Ocala, 1967. Dunnellon, 1972.
- HARDEE, A. G.**—(EF) \*6801 38 Ave. N., St. Petersburg 33710 St. Mark  
 Florida OT1949 FC1951 D1951 E1955 Yrs.Serv.M.C.23 AS 3.75 FLCRCM23 AS 3.75  
 OT, 1949. Cornelia Ave., Lakeland, 1949. Sarah Spencer, Tampa, 1953. High  
 Springs, 1960. Englewood, 1963. Avon Pk., 1965. St. Mark's, St. Pete., 1969.
- HARDIN, HARVEY M.**—(EF) \*Box 756, Edgewater 32032 Edgewater  
 Florida OT1928 FC1932 D1932 E1934 Yrs.Serv.M.C.44 AS FLCRCM29 AS  
 OT, 1928. Alva, 1932. Ext. Sec., 1933. Trinity-Northside, St. Pete., 1936. Dunedin,  
 1937. Concord Pk., Orlando, 1939. Childs Pk., St. Pete., 1941. Chaplain, Army,  
 1942. Edgewater, 1962.
- HARNISH, JAMES A.**—(EF) \*306 W. Wisconsin Ave., Deland 32720 Asso., Trinity  
 Florida PM1970 FC D1970 E Yrs.Serv.M.C.2 AS FLCRCM2 AS  
 PM, 1970. Student, Asbury, 1970. Deland, Trinity, Asso., 1972.
- HARPER, GEORGE E.**—(EF) \*1032 W 12th, Lakeland 33801 St. Mark-St. Luke  
 Florida RO1967 FC1967 D1940 E1969 Yrs.Serv.M.C.5 AS FLCRCM5 AS  
 RO, 1967. New Smyrna Bch., 1967. Plant City, Foster, 1968. Foster-Bowen, 1969.  
 Lakeland, St. Mark-St. Luke, 1970.
- HARPER, GEORGE L.**—(EF) \*Box 157, Starke 32091 First  
 Florida OT1941 FC1943 D1943 E1943 Yrs.Serv.M.C.31 AS FLCRCM31 AS  
 OT, 1941. Trenton-Newberry, 1941. Inverness, 1942. Chaplain, 1943. Citra, 1946.  
 Venice-Nokomis, 1947. Palmetto, 1950. Student, Candler, 1951. Frostproof, 1952.  
 Wauchula, 1954. First, Bartow, 1958. Seminole Hts., Tampa, 1962. Avondale, 1964.  
 Orlando, Broadway, 1968. Mt. Dora, 1970. Starke, 1972.
- HARPER, G. LEA, JR.**—(Stu) \*Duke Divinity Schl., Durham, N.C. 27706 Student, Duke  
 Florida PM1970 FC D1970 E Yrs.Serv.M.C.2 AS FLCRCM2 AS  
 PM, 1970. St. Pete., St. Luke's, Asso., 1970. N. Hialeah, Asso., 1971. Student,  
 Duke, 1972.
- HARPER, THOMAS E.**—(Stu) \*Box 157 Starke 32091 Student, U. Chicago  
 Florida PM1970 FC D1970 E Yrs.Serv.M.C.2 AS FLCRCM2 AS  
 PM, 1970. Student, U. of Chicago, Divinity, 1970.
- HARRIS, BRICE C.**—(EF) \*2327 N. A-1-A, Melbourne 32901 St. Mark  
 Florida OT1964 FC1969 D1964 E1969 Yrs.Serv.M.C.8 AS FLCRCM8 AS  
 OT, 1964. Student, Vanderbilt, 1964. Union, 1966. Asso., Tampa, Manhattan,  
 1967. St. Mark's, Melbourne, 1969.

- HARRIS, ROY V.**—(EF) \*50 Minton Rd., Melbourne 32901 Wesley  
Florida OT1966 FC1969 D1966 E1969 Yrs.Serv.M.C.6 AS FLCRCM6 AS  
OT, 1966. Student, Duke, 1966. Asso., Mt. Dora, 1968. Wesley, Melbourne, 1969.
- HARRIS, THOMAS A.**—(EF) \*7912 Flower Ave., Tampa, 33619 Asso., Tyer-Harris  
Sarawak PM1956 FC1958 D1958 E1964 Yrs.Serv.M.C.12 AS FLCRCM AS  
T, 1972. Tampa, Asso., Tyer Tem.-Harris Tem., 1972.
- HARRISON, RAY**—(EF) \*121 Knight Ave. N., Brandon 33511 First  
Florida OT1958 FC1961 D1960 E1961 Yrs.Serv.M.C.14 AS FLCRCM14 AS  
OT, 1958. Student, Candler, 1958. Asso., First, Clearwater, 1959. Davie, Ft.  
Lauderdale, 1963. Brandon, 1966.
- HARTSAW, J. W.**—(R) 1849 Walker Ave., Winter Park 32789 Retired  
Indiana LI1919 FC1933 DEUB E1933 Yrs.Serv.M.C.28 AS FLCRCM2.25 AS  
T, 1955. (Retired, 1952).
- HARTSFIELD, PAUL L.**—(EF) \*Box 3092, Tampa 33601 First  
Florida OT1952 FC1954 D1953 E1954 Yrs.Serv.M.C.20 AS FLCRCM20 AS  
OT, 1952. Student, Candler, 1952. Micanopy, 1953. Hendricks Mem., Jacksonville,  
1956. Melrose Pk., Ft. Lauderdale, 1963. First, Tampa, 1969.
- HARTZ, EDWIN R.**—(EF) 213 Westridge Dr., Tallahassee 32301 Gray Mem.  
Missouri E OT FC D E Yrs.Serv.M.C. AS FLCRCM AS  
T, 1972. Gray Mem., 1972.
- HARVESTER, JAMES V.**—(EF) \*Rt. 1, Box 73, Tampa 33612 Holiday, Asbury  
Florida OT1949 FC1951 D1949 E1950 Yrs.Serv.M.C. 23 AS FLCRCM3 AS  
OT, 1949. San Marcos, Tampa, 1949. Chaplain, Army, 1950. Tampa, Lk. Magda-  
lene, Asso., 1971. Asbury (St. Pete.), 2-1-72.
- HARWARD, E. DALE**—(EF) \*3004 Mahan Dr., Tallahassee 32303 Tallahassee Hts.  
Florida OT1949 FC1962 D1959 E1962 Yrs.Serv.M.C.14 AS FLCRCM14 AS  
OT, 1958. Student, Candler, 1958. Asso., First, Ft. Myers, 1960. Pt. Charlotte,  
1962. Trinity, Gainesville, 1966. Tampa Asso., Palma Ceia, 1970. Tallahassee  
Hts., 1971.
- HATCH, MONROE C.**—(EF) \*3120 Hendricks Ave., Jacksonville 32207 Southside  
Florida OT1948 FC1950 D1948 E1950 Yrs.Serv.M.C.24 AS FLCRCM24 AS  
OT, 1948. Waldo, 1948. Chiefland, 1949. Arlington, Jacksonville, 1951. First,  
Hialeah, 1960. Melbourne, 1964. Jacksonville, Southside, 1970.
- HAWK, CARLOCK**—(R) 55 Forest Hill Dr., Asheville, N.C. 28803 Retired  
Holston OT1911 FC1913 D1914 E1916 Yrs.Serv.M.C.36.75 AS FLCRCM16 AS  
First, Ft. Myers, 1935. Hyde Pk., 1937. Coral Gables, 1940. Avondale, Jack-  
sonville, 1944. First, Ft. Lauderdale, 1948. Retired, 1951.
- HAWK, WILLIAM G.**—(R) 8698 112 Way N., Seminole 33540 Retired  
Allegheny LI1922 FC1925 DEUB E1927 Yrs.Serv.M.C.44.75 AS FLCRCM10 AS  
T, 1959. Conf. Supt., 1959-68. High Point, 1959. Lakeland, Cleveland Hts, 1966.  
Retired, 1969.
- HAYES, CHARLES C., JR.**—(EF) \*4444 5 Ave. N., St. Pete. 33713 Asso., St. Luke  
Florida PM1969 FC D1969 E Yrs.Serv.M.C.3 AS FLCRCM3 AS  
PM, 1969. Student, Candler, 1969. St. Pete., St. Luke, Asso., 1971.
- HAYES, RAYMOND**—(EF) \*401 W. Main, Inverness 32650 Inverness  
Florida OT1952 FC1955 D RO E1943 Yrs.Serv.M.C.20 AS FLCRCM20 AS  
OT, 1952. Brandon, 1952. Riviera Bch., 1956. Manatee, 1957. Arcadia, 1959.  
Orlando, Pine Hills, 1965. Inverness, 1970.
- HAYS, ROBERT F.**—(EF) \*Box 5246, Sarasota 33579 Trinity  
Florida OT1955 FC1957 D1953 E1935 Yrs.Serv.M.C.17 AS FLCRCM17 AS  
OT, 1955. Asso., Community, Daytona Bch., 1955. Crescent City, 1957. St. Marks,  
Ocala, 1960. Trinity, Sarasota, 1964.
- HEAD, LEWIS N.**—(EF) \*3962 NW 36 Ave., Ft. Lauderdale 33309 WPB Ch. Ext. Dir.  
S. Illinois OT1929 FC1933 D1934 E1935 Yrs.Serv.M.C.42.75 AS FLCRCM38.25 AS  
T, 1934. Melbourne, 1934. Haines City, 1941. Community, Daytona Bch., 1943.  
Coral Gables, 1950. Pk. Temple, Ft. Lauderdale, 1961. D. S., Sarasota, 1966.  
D. S., WPB., 1968. WPB Ch. Ext. Dir., 1972.
- HEDBERG, A. A.**—(EF) \*2935 Washington Rd., W. Palm Bch. 33405 Dist. Supt.  
Florida OT1947 FC1949 D1947 E1949 Yrs.Serv.M.C.25 AS FLCRCM25 AS

- OT, 1947. Lake Harbor, 1947. Silver Palm, 1949. Trinity, Bradenton, 1955. White Temple, 1962. Miami, First, 1966. St. Pete., First, 1967. D. S., WPB, 1972.
- HEITZENRATER, H. T.**—(EF) \*7651 Johnson St., Hollywood 33024 Epworth  
 Erie OT1951 FC1956 D1953 E1956 Yrs.Serv.M.C.21 AS FLCRCM18 AS  
 T, 1954. Orange Pk., 1954. Davenport, 1955. Clermont, 1959. Snyder Mem.,  
 Jacksonville, 1963. Temple Terr., Tampa, 1965. Hollywood, Epworth, 1971.
- HENDERSON, W. S.**—(R) Lincoln Park, Arcadia 33821 Retired  
 S. Florida OT1926 FC1934 D1927 E1928 Yrs.Serv.M.C.6.75 AS FLCRCM6.75 AS  
 OT, 1926. Retired, 1953.
- HENDREN, HAROLD M.**—(EF) \*3417 S. Conway Rd., Orlando 32806 Conway  
 Kentucky OT1957 FC1961 D1958 E1961 Yrs.Serv.M.C.14.75 AS FLCRCM7 AS  
 T, 1966. Asso., Arlington, Jacksonville, 1966. Conway, Orlando, 1969.
- HENDRY, E. PIERCE**—(EF) \*Box 176, Highland City 33846 Sabbatical  
 Florida OT1943 FC1946 D RO E1940 Yrs.Serv.M.C.29 AS 3 FLCRCM29 AS 3  
 OT, 1943. Student, Candler, 1943. Boca Grande, 1945. Cornelia Ave., Lakeland,  
 1947. Grand Ave., Ft. Myers, 1949. Manatee, 1954. Largo, 1957. Anderson  
 Mem., Jacksonville, 1960. Trinity, Tampa, 1962. Asso., Palma Ceia, 1963. Leal-  
 man, St. Pete., 1965. Plant City, Trinity, 1970. Sabbatical, 1972 (Supply, Highland  
 City.).
- HENIZE, LAWRENCE E.**—(EF) \*20740 Old Cutler Rd., Miami 33157 Cutler Ridge  
 Florida, OT1955 FC1960 D1955 E1960 Yrs.Serv.M.C.17 AS FLCRCM17 AS  
 OT, 1955. Student, Candler, 1955. Yulee, 1958. Yulee-Hutto Chapel, 1959. Key-  
 stone, 1962. Miami, Rudy Mem., 1968 (Renamed—Cutler Ridge).
- HERNDON, L. E.**—(EF) \*Rt. 11, Box 646, Lakeland 33801 Kathleen-Lk. Gibson  
 Florida OT1949 FC1951 D1951 E1953 Yrs.Serv.M.C.23 AS 2.75 FLCRCM23 AS 2.75  
 OT, 1949. Leon Ct., 1949. W. Madison Ct., 1951. Apalachicola, 1956. Havana,  
 1959. Highland Ave., Tampa, 1964. Alachua, 1968. Holden Hts., 1969. Kathleen-  
 Lake Gibson, 1972.
- HIGGINS, WILLIAM H.**—(EF) \*310 Alaska St., Lake City 32055 Chaplain, Raiford  
 Florida OT1968 FC1970 D1968 E1970 Yrs.Serv.M.C.4 AS FLCRCM4 AS  
 OT, 1968. Hastings (SS), 1968. Daytona Bch., Stewart Mem., 1970. Tampa, St.  
 Paul, Asso., 1971. Chaplain, Raiford, 1972.
- HIGGS, C. B.**—(R) \*2610 8 Ave., Tampa 33605 Retired  
 S. Florida RO1928 FC1928 D1930 E Yrs.Serv.M.C.35.50 AS FLCRCM35.50 AS  
 RO, 1928. Retired, 1963.
- HILL, GEORGE A., JR.**—(EF) \*4763 Pinetree Dr., Miami Beach 33140 Miami Beach  
 New England SO OT1951 FC1953 D1951 E1953 Yrs.Serv.M.C.21 AS FLCRCM3 AS  
 T, 1969. N. Dunedin, 1969. Oldsmar, Community, 1970. Miami Bch., 1971.
- HILL, J. R.**—(R) 350 E. Jackson, #1413 Orlando 32803 Retired  
 Florida OT1931 FC1934 D1931 E1936 Yrs.Serv.M.C.28.50 AS 2.50 FLCRCM28.50  
 AS 2.50  
 Junior Pastor at Coleman. Northside, St. Pete. New Port Richey, 1931. Callahan,  
 1934. Epworth, Jacksonville, 1936. Bushnell, 1938. Wauchula, 1940. Myrtle St.,  
 Lakeland, 1944. Dade City, 1947. Starke, 1948. Dunnellon, 1950. Williston, 1952.  
 Belleview, 1954. High Springs, 1956. Retired, 1960.
- HINES, ROBERT H.**—(EF) \*1415 NE 31 Ave., Gainesville 32601 Faith  
 Florida OT1958 FC1962 D1958 E1962 Yrs.Serv.M.C.14 AS FLCRCM14 AS  
 OT, 1958. Student, Candler, 1958. Westwood, Miami, 1959. Highland City, 1961.  
 Christ, Leesburg, 1963. Faith, Gainesville, 1-1-69.
- HINSHAW, GRANT**—(EF) \*225 E. Duval St., Jacksonville 32202 First  
 Florida OT1958 FC1960 D1958 E1960 Yrs.Serv.M.C.14 AS FLCRCM14 AS  
 OT, 1958. Student, Candler, 1958. Dunedin, Union St., 1960. Naples, First, 1967.  
 Jacksonville, First, 1972.
- HINTZMAN, MORRIS E.**—(EF) \*600 Seagate Dr., Naples 33940 N. Naples  
 Florida OT1968 FC1971 D1968 E1971 Yrs.Serv.M.C.4 AS FLCRCM4 AS  
 OT, 1968. Student, Asbury, 1968. N. Naples, 1970.
- HIRES, JOHN H., JR.**—(EF) \*435 Jackson Ave., Satellite Bea. 32937 Satellite Beach  
 Florida OT1956 FC1958 D1956 E1958 Yrs.Serv.M.C.16 AS FLCRCM16 AS  
 OT, 1956. Student, Candler, 1956. Davie, 1958. Grace, Sanford, 1962. Asso., First,  
 Orlando, 1966. Satellite Bch., 1968.

- HITCHCOCK, O. V.**—(EF) \*Box 7777, Orlando 32804 College Park  
Florida OT1940 FC1942 D1941 E1942 Yrs.Serv.M.C.32 AS FLCRCM32 AS  
OT, 1940. Seffner-Hillsboro, 1940. Dunedin, 1941. Chaplain, 1943. Cross City,  
1946. Trinity, Tampa, 1947. Winter Garden, 1951. Winter Haven, 1954. Mel-  
bourne, 1955. Calvary, Lake Worth, 1964. Pompano Bch., First, 1968. Orlando,  
College Pk., 1970.
- HOCH, J. R.**—(R) 3729 NW 22nd Ct., Miami 33142 Retired  
Kansas OT1917 FC1919 D E Yrs.Serv.M.C.17 AS FLCRCM14 AS  
Re-Admitted, 1951. Retired, 1951.
- HOGUE, PAUL**—(R) 836 N. Jefferson St., Jackson, Ms. 39202 Retired  
Pittsburgh OT1937 FC1942 D1937 E1942 Yrs.Serv.M.C.35 AS FLCRCM2.75 AS  
T, 1969. Carrabelle, 1969. Plant City, Grace-Knights, 1971. Retired, 2-1-72.
- HOLDEN, DOUGLAS T.**—(EF) \*1151 N. Atlantic Blv., Ft. Lauderdale 33304  
Fac.-Ft. Laud. Univ.  
Florida OT1960 FC1964 D1960 E1964 Yrs.Serv.M.C.12 AS FLCRCM7 AS  
OT, 1960. Pk. Temple (Ft. Lauderdale), Asst., 1960. Student, St. Andrews, Scot-  
land, 1961. Professor, FSC., 1963. Academic Dean, Va. Wes. College, 1967. Fac.-  
Ft. Laud. Univ., 1970.
- HOLLADY, AUSTIN E.**—(EF) \*705 W. Jefferson St., Tallahassee 32304 Wes. Found., FSU  
Florida OT1951 FC1955 D1953 E1955 Yrs.Serv.M.C.21 AS FLCRCM21 AS  
OT, 1951. Student, Candler, 1951. Asso., First, Orlando, 1953. Asso., Trinity, Talla-  
hassee, 1954. Dir., Wes. Foundation, FSU., 1955.
- HOLLADY, EVERETT L.**—(R) 2106 Croydon Dr., Tallahassee 32303 Retired  
Florida OT1927 FC1929 D1929 E1931 Yrs.Serv.M.C.31 AS FLCRCM31 AS  
Benson Springs, 1927. Crescent City, 1929. Bushnell, 1932. Punta Gorda, 1935.  
New Smyrna, 1938. Plant City, 1943. Tampa Hts., 1947. Belle Glade, 1951. Frost-  
proof, 1954. Inverness, 1957. Retired, 1958.
- HOLLISTER, KINNER**—(R) 216 Live Oak St., N. Smyrna Bch. 32069 Retired  
Florida OT1910 FC1915 D1909 E1918 Yrs.Serv.M.C.32 AS FLCRCM32 AS  
Kings Ferry, 1910. Ft. Lauderdale, 1912. Missionary on Florida Keys, 1913 to  
Sept. Student Vanderbilt, 1913. Sarasota, 1914. Gainesville Mission, 1915. Ala-  
chua Station, 1916. Frostproof, 1920. Palmetto, 1921. Tavares, 1923. Madison,  
1925. Hollywood, 1928. Ft. Mead, 1929. Punta Gorda, 1933. Stuart, 1935.  
Havana, 1937. Haines City, 1943. Supernumerary, 1944. Sabbatical Leave, 1949.  
Retired, 1950.
- HOLMES, ARTHUR**—(EF) 20 Central Ave., Buckhannon, W.V. 26201 W. Va. Wesleyan  
Florida OT1960 FC1970 D1960 E1970 Yrs.Serv.M.C.12 AS FLCRCM3 AS  
OT, 1960. Student, Candler, 1960. Chaplain, Student Center, Duke, 1961. Student,  
Zurich, 1962. Student, Drew, 1963. Student, Tübingen, 1966. Asso., Hyde Pk.,  
Tampa, 1969. W. Va. Wesleyan, 1970.
- HOLMES, R. C.**—(R) \*Box 2688, Lakeland 33803 Retired  
Florida OT1926 FC1928 D1927 E1930 Yrs.Serv.M.C.42 AS FLCRCM42 AS  
Lady Lake, 1926. Vanderbilt, 1928. Inverness, 1929. Dunedin, 1930. Apopka,  
1932. Miami Beach, 1934. Quincy, 1937. D. S., Orlando, 1941. First, Gainesville,  
Dec., 1946. D. S., Tampa, 1951. D. S., St. Pete., 1955. Secretary, Ch. Ext., 1957.  
D. S., Tallahassee, 1962. Dir., Conf. Fnd., 1966. Retired, 1968.
- HOLTZCLAW, MORRIS J.**—(EF) \*978 Randolph Cir., Selma, Ala. 36701 Chaplain, USAF  
Kentucky OT1957 FC1961 D1959 E1961 Yrs.Serv.M.C.14.75 AS FLCRCM8 AS  
T, 1958. Student, Candler, 1958. Inman Mem., Jacksonville, 1960. Dunnellon,  
1964. Chaplain, AF, 1966.
- HOOVER, JOE A.**—(Stu) \*Box 256, Asbury, Wilmore, Ky. 40390 Student Asbury  
Florida PM1972 FC D1972 E Yrs.Serv.M.C. AS FLCRCM AS  
PM, 1972. Student, Asbury, 1972.
- HORNBACK, ROBERT F.**—(EF) \*Box 608, Bushnell 33513 Bushnell-Linden  
Florida OT1967 FC1970 D1967 E1970 Yrs.Serv.M.C.5 AS FLCRCM5 AS  
OT, 1967. Student, Candler, 1967. Asso., Pompano Bch., First, 1968. Bushnell-  
Linden, 1970.
- HORTIN, DAVID G.**—(EF) \*72 Lake Morton Dr., Lakeland 33801 First  
Florida OT1961 FC1964 D1961 E1964 Yrs.Serv.M.C.11 AS FLCRCM11 AS  
OT, 1961. Student, Candler, 1961. St. Paul, Largo, 1962. Lakeland, First, 1971.

- HORTIN, PAUL R.**—(EF) \*467 First Ave. N., St. Pete. 33701 Christ  
S. Illinois OT1928 FC1930 D1931 E1932 Yrs.Serv.M.C.43.75 FLCRCM40.75 AS  
T, 1931. Asso., First Ave., St. Pete., 1931. First Ave., St. Pete., 1933. Chaplain,  
1943. (Renamed), Christ Ch., St. Pete., 1946.
- HOUGLIN, A. D.**—(R) G-8 El Rancho Village, Bradenton 33507 Retired  
Kentucky OT1927 FC1931 D1929 E1931 Yrs.Serv.M.C.38.75 AS .75 FLCRCM16.50  
AS  
Trinity, Bradenton, 1950. Pahokee, 1955. Dania, 1956. Livingston-Anderson, Jack-  
sonville, 1962. Asso., First WPB, 1965. Retired, 1967.
- HOWARD, HILLIARD R.**—(EF) \*20 Country Club Dr., Port Richey 33568 Hudson  
Rock River OT1951 FC1953 D1951 E1953 Yrs.Serv.M.C.21 AS FLCRCM4 AS  
T, 1968. Asso., Sarasota, First, 1968. Hudson, 1969.
- HOWE, GAYLON L.**—(EF) \*Box 7307, St. Petersburg 33734 Dist. Supt.  
S. Illinois FC1933 D1933 E1937 Yrs.Serv.M.C.40.75 AS FLCRCM35.75 AS  
T, 1936. Hialeah, 1936. Swaim Mem., Jacksonville, 1938. Chaplain, 1942. New  
Smyrna Bch., Oct., 1945. Lake Worth, 1950. Ocala, First, 1953. Riverside Pk.,  
Jacksonville, 1961. Park Temple, Ft. Lauderdale, 1966. D. S., St. Pete., 1968.
- HOWE, LEROY T.**—(EF) Perkins Sch. Theol., Dallas, Tx. 75222 Prof., SMU  
Florida OT1960 FC1966 D1960 E1966 Yrs.Serv.M.C.12 AS FLCRCM5 AS  
OT, 1960. Student, Yale, 1960. Professor, FSC., 1965. Prof., Central Mich. Univ.,  
1967. Prof., SMU., 1970.
- HOWELL, JOSEPH W.**—(EF) \*625 NE 2 Ave., Boca Raton 33432 First  
Florida OT1960 FC1962 D1960 E1962 Yrs.Serv.M.C.12 AS FLCRCM12 AS  
OT, 1960. Student, Candler, 1960. St. John-St. Luke, Boynton Beach, 1961. St.  
Luke's, Lake Worth, 1963. Port Charlotte, 1966. Boca Raton, 1971.
- HOWELL, O. C.**—(R) \*425 Belleview Blvd., Clearwater 33516 Retired  
Florida OT1927 FC1929 D1929 E1931 Yrs.Serv.M.C.38 AS FLCRCM38 AS  
OT, 1927. Matecumbe, 1927. Aucilla-Greenville, 1928. Asbury, 1929. Belmont  
Pk., Clearwater, 1931. Safety Harbor, 1934. Ley Mem., 1937. Crescent City, 1941.  
Chaplain, 1943. Walker Mem., Orlando, 1946. Tavares, 1947. Epworth, Jackson-  
sonville, 1950. Epperson, 1951. Trinity, Jacksonville, 1955. Palm Harbor, 1958.  
Jasper, 1962. Trinity, Plant City, 1963. Retired, 1965.
- HOWELL, W. R.**—(R) \*Box 443, Lake Placid 33852 Retired  
Illinois OT1921 FC1925 D1925 E1927 Yrs.Serv.M.C.39.75 AS FLCRCM37.50 AS  
T, 1923. New Pt. Richey, 1923. Havana, 1927. Labelle, 1928. Floral Pk., 1929.  
Fulford-Ojus, 1931. Seville, 1934. Epworth, Jacksonville, 1938. Fleming St., Key  
West, 1940. Bunnell, 1941. Okeechobee, 1942. Ft. Meade, 1947. Titusville, 1951.  
Auburndale, 1952. Alachula, 1954. Dunnellon, 1956. Retired, 1961.
- HOWES, C. T.**—(R) \*378 Osceola St., Clermont 32711 Retired  
Florida OT1924 FC1927 D1926 E1929 Yrs.Serv.M.C.36 AS 4 FLCRCM36 AS 4  
Sulphur Springs, 1924. Palm Harbor, 1926. Moore Haven, 1928. Coleman, 1929.  
Seminole, 1931. Groveland, 1933. Kissimmee, 1936. Wesley Mem., Jacksonville,  
1939. Tarpon Springs, 1941. Myrtle St., Lakeland, 1943. First, Key West, 1944.  
Pahokee, 1946. Clermont, 1949. Perry, 1950. Springfield, Jacksonville, 1952.  
Hastings, 1956. Oak Grove, Tampa, 1957. Belmont Park, Clearwater, 1960. Re-  
tired, 1961.
- HOWES, C. THOMAS, JR.**—(EF) \*31 CS GP (HC) Homestead AFB 33030 Chaplain USAF  
Florida OT1953 FC1956 D1953 E1955 Yrs.Serv.M.C.19 AS FLCRCM2 AS  
OT, 1953. Student, Garrett, 1953. Chaplain, AF., 1955.
- HUDGINS, O. H.**—(EF) \*1651 Talbot Ave., Jacksonville 32205 Avondale  
Florida OT1950 FC1952 D1952 E1953 Yrs.Serv.M.C.22 AS FLCRCM22 AS  
OT, 1950. Student, Candler, 1950. Belmont Pk., Clearwater, 1953. North Shore,  
Jacksonville, 1957. Dania, 1962. Jacksonville, Avondale, 1968.
- HUGGINS, W. L.**—(R) Simmons Rd., Statesboro, Ga. 30458 Retired  
Florida OT1928 FC1930 D1930 E1932 Yrs.Serv.M.C.15 AS FLCRCM9 AS  
Dinsmore and City Mission, 1927. Epworth, Jacksonville, 1928. Fernandina, 1932.  
Cross City, 1934. Williston, 1935. Crescent City, 1936. Retired, 1937.
- HUGHES, DONALD J.**—(EF) \*Box 20634, Orlando 32814 Goodwill  
Florida OT1967 FC1969 D1967 E1969 Yrs.Serv.M.C.5 AS FLCRCM4 AS



- OT, 1967. Student, Candler, 1967. Jacksonville, Good Shepherd, 1968. Carol City, 1970. Orlando, Goodwill, 1971.
- HUGHES, JOE B.**—(EF) \*Box 85, Sopchoppy 32358 Sopchoppy-Panacea  
Florida AM1969 FC D1962 E1964 Yrs.Serv.M.C.3 AS 8 FLCRCM3 AS 3  
LIC., 1956. AM, 1969. Grace-Knights, 1969. Tampa, Good Shepherd, 1970. Sop-  
choppy-Panacea, 1972.
- HUMMEL, H. H.**—(R) 733 A. Cedar Ct., Rt. 4, Lebanon, Oh. 45036 Retired  
Allegheny LI1925 FC1925 DEUB E1928 Yrs.Serv.M.C.43 AS FLCRCM5 AS  
T, 1963. Retired July, 1968.
- HUNT, FREDERICK O., JR.**—(EF) HQ A MAT CMD, Washington, D.C. 20315  
Chaplain, USA  
Florida OT1950 FC1955 D1951 E1951 Yrs.Serv.M.C.22 AS FLCRCM3 AS  
OT, 1950. Perrine-Peters, 1950. Asso., White Temple, 1951. Chaplain, Army, 1952.
- HUNT, JOHN R.**—(EF) \*Angie Nall Hospital, B991 Beaumont, Tx. 77704 Chaplain  
Florida OT1952 FC1957 D1953 E1957 Yrs.Serv.M.C.20 AS FLCRCM 15 AS  
OT, 1952. Student, Candler, 1952. Orange Pk., 1955. Meth. Temple, Lakeland,  
1959. Aloma, Winter Pk., 2-7-65. Chaplain, Navy, 1967. Chaplain, Angie Nall  
Hospital, 12-1-70.
- HUNTER, GEORGE G., III**—(EF) \*Perkins Sch. Theol., Dallas, Tx. 75222 Prof., SMU  
Florida OT1961 FC1965 D1961 E1965 Yrs.Serv.M.C.11 AS FLCRCM4 AS  
OT, 1961. Student, Candler, 1961. Student, Princeton, 1963. Asso., Dade City,  
1964. Gen. Bd. Evangelism, 1965. Faculty, Perkins, 9-1-72.
- HUNTINGTON, WARREN F.**—(EF) \*7540 Lem Turner Rd., Jacksonville 32208  
Epperson  
Florida OT1964 FC1968 D1964 E1968 Yrs.Serv.M.C.8 AS 2 FLCRCM8 AS 2  
OT, 1964. Student, 1964. Miami Lakes, 1967. Epperson Mem., 1972.
- HURT, J. D.**—(R) Box 113, Davenport 33837 Retired  
Florida OT1925 FC1929 D1925 E1931 Yrs.Serv.M.C.17.75 AS FLCRCM17.75 AS  
Gulfport-Childs Park, 1925. Junior Preacher, First Church and Pastor, Northwood,  
WPB., 1929. Miami Bch., 1930. Sarasota, 1931. Tampa Hts., 1933. First, Lakeland,  
1938. Winter Haven, 1943. Supernumerary, 1945. Retired, 1946.
- HUSTON, RALPH B.**—(EF) \*Box 2625, Lakeland 33803 Dist. Supt.  
Florida OT1945 FC1947 D1945 E1947 Yrs.Serv.M.C.27 AS FLCRCM27 AS  
OT, 1945. Callahan, 1945. Asist., Trinity, Tallahassee, 1946. Woodstock Pk.,  
Jacksonville, 1948. Jacksonville Bch., 1952. S. Miami, 1957. First, Tampa, 1964.  
D. S., Lakeland, 1967.
- HUTCHINS, CHARLES**—(EF) \*411 N. Pevetty Dr., Plant City 33566 Sunset Hts-Dover  
Florida OT1953 FC1955 D1953 E1955 Yrs.Serv.M.C.19 AS FLCRCM19 AS  
OT, 1953. Inman Mem., Jacksonville, 1953. Callahan, 1955. Orange Pk., 1959.  
Interbay, Tampa, 1960. Safety Harbor, 1963. Bronson, 1965. Westwood, 1967.  
Sept. 1968, Chaplain, Goodwill, Suncoast; Sunset Hts.-Dover, 1970.
- IGLESIAS, ORNAN A.**—(EF) \*1100 N. Andrews Ave., Ft. Lauderdale 33311  
Broward Co., Sp. Min.  
Cuba OT1946 FC1948 D1946 E1948 Yrs.Serv.M.C.26 AS FLCRCM6 AS  
T, 1966. Allapattah-Wesley, 1966. Asso., Allapattah, 1970. Broward Co., Span.  
Min., 1972.
- ILES, EMERSON C.**—(EF) \*15701 61 St. N., Clearwater 33516 High Point  
Ohio, Sandusky LI1942 FC1946 DEUB E1946 Yrs.Serv.M.C.26 AS 2 FLCRCM7.25 AS  
T, 1965. High Point, 1965.
- INGRAM, G. STEPHEN**—(EF) Tuslog Det. 94, APO N.Y. 09324 Chaplain, USAF  
N. Carolina OT1952 FC1956 D1953 E1955 Yrs.Serv.M.C.19.75 AS FLCRCM AS  
T, 1953. Asst. Resident Chaplain, Univ. Hosp., Ann Arbor, Mich., 1954. Chaplain,  
AF., 1955.
- INMAN, J. CROZIER**—(EF) \*6400 15 St., Tampa 33610 Northeast  
Florida OT1955 FC1962 D1955 E1962 Yrs.Serv.M.C.17 AS FLCRCM17 AS  
OT, 1955. Student, Drew, 1955. N. Ft. Myers, 1957. Ellenton, 1960. Concord Pk.,  
Orlando, 1964. Trinity, Winter Haven, 1965. Northeast, Tampa, 1969.
- IRWIN, W. M.**—(R) \*912 Sheeler Rd., Apopka 32703 Retired  
M. P. Church OT1926 FC1926 D E1932 Yrs.Serv.M.C.36 AS FLCRCM36 AS

- OT, 1926. Orlo Vista, 1926. Concord Pk., 1943. Alachua, 1950. Apopka, 1954. Asbury, Bartow, 1959. Asso., First, Lakeland, 1960. Retired, 1962.
- IVEY, J. MILTON**—(EF) \*Box 215, Frostproof 33843 Frostproof  
Florida OT1947 FC1949, D1949 E1951 Yrs.Serv.M.C.25 AS 3.50 FLCRCM25 AS 3.50  
OT, 1947. Spring Lake, 1947. Palm Harbor, 1948. High Springs, 1951. Jasper, 1954. Highland Ave., Tampa, 1958. Community, Ft. Pierce, 1961. Frostproof, 1968.
- JACKSON, J. BARCLAY**—(EF) \*Box 1699, Coral Gables 33134 Asso., First  
Florida OT1961 FC1964 D1959 E1961 Yrs.Serv.M.C.11 AS 5 FLCRCM11 AS 5  
OT, 1961. Lakeview, Miami, 1961. Asso., First, Coral Gables, 1965.
- JACKSON, JAMES T.**—(EF) HQ USF SUPDIST Nord. APO N.Y. 09069 Chaplain, USA  
N. Georgia OT1963 FC1966 D1963 E1966 Yrs.Serv.M.C.9 AS FLCRCM3 AS  
T, 1964. Student, 1964. Normandy Village, Jacksonville, 1965. Chaplain, Army, 1966.
- JAMES, PERRY B.**—(RS) \*Box 1779, Ft. Pierce 33450 Lakewood Park  
Rock River OT1925 FC1927 D1925 E1927 Yrs.Serv.M.C.37 AS FLCRCM19.25 AS  
Debary Com., 1959. Oneco, 1961. Retired, 1962.
- JAMES, ROBERT B.**—(RS) \*Rt. 1, Box 500, Citra 32627 Orange Lake Parish  
Florida OT1939 FC1941 D1940 E1941 Yrs.Serv.M.C.30.75 AS FLCRCM30.75 AS  
OT, 1939. New River, 1939. Adamsville, 1940. Debose Chapel, 1941. Williston, 1942. Orange Lake, 1943. Citra, 1944. Pineville, 1957. Santos, 1958. Arrendonda-Hawthorne, 1962. Hawthorne Parish, 1969. Retired, 1970.
- JAMESON, J. O.**—(R) 201 N. Dade Ave., Arcadia 33821 Retired  
St. John's River OT1924 FC1927 D1927 E1931 Yrs.Serv.M.C.32 AS 2 FLCRCM32 AS 2  
Fellsmere, 1924. School, 1926. Ft. Myers, 1927. Lawtey, 1928. Supernumerary, 1929. Belle Glade, 1934. Allapattah, 1947. Stuart, 1952. Retired, 1956.
- JENKINS, ROBERT L.**—(EF) \*306 W. Wisconsin, Deland 32720 Trinity  
NE Ohio OT1958 FC1962 D1958 E1962 Yrs.Serv.M.C. 14 AS FLCRCM12 AS  
T, 1960. Gilmore-Arlingwood, Jacksonville, 1960. St. Paul, Jacksonville, 1961. Grace, Merritt Island, 1964. Trinity, Deland, 1969.
- JENKINS, ROBERT M.**—(EF) \*4101 College St., Jacksonville 32205 Murray Hill  
Florida OT1955 FC1959 D1956 E1959 Yrs.Serv.M.C.17 AS FLCRCM17 AS  
OT, 1955. Student, Candler, 1955. Wesley Mem., St. Pete., 1957. Hendricks Mem., Jacksonville, 1963. First, Sanford, 1964. Hialeah, North, 1968. Murray Hill, 1972.
- JENNINGS, KENNETH L.**—(EF) \*400 Reid St., Palatka 32077 Asso., St. James  
Florida PM1969 FC D1969 E Yrs.Serv.M.C.3 AS FLCRCM3 AS  
PM, 1969. Student, Candler, 1969. Holiday, Asso., 1971. St. James, Asso., 1972.
- JENNINGS, T. W., JR.**—(EF) Sch. Theol., Emory Uni., Atlanta, Ga. 30322 Faculty  
Florida OT1965 FC D1965 E Yrs.Serv.M.C.7 AS FLCRCM3 AS  
OT, 1965. Student, Candler, 1965. Student, Tubingen, Germany, 1970. Faculty, Candler, 1971, Faculty, Chicago Theol. Sem., 1972.
- JODIE, ALFRED P.**—(EF) \*810 Demington St., Lakeland 33803 Cleveland Hts.  
Florida OT1967 FC1970 D1967 E1970 Yrs.Serv.M.C.5 AS FLCRCM5 AS  
OT; 1967. Student, Candler, 1967. Cleveland Hts., Lakeland, 1969.
- JOHNSON, BUDD R.**—(Stu) \*4165 Chamblee-Dunwd., Chamblee, Ga. 30341  
Student, Candler  
Florida PM1972 FC D1972 E Yrs.Serv.M.C. AS FLCRCM AS  
PM, 1972. Student, Candler, 1972.
- JOHNSON, CUBELL A.**—(EF) \*9114 Norfolk Blvd., Jacksonville 32208 Ebenezer  
Florida OT1951 FC1953 D1953 E1954 Yrs.Serv.M.C.21 AS FLCRCM21 AS  
OT, 1951. Student, 1951. Bradenton, 1953. Student, 1956. Orlando, 1957. Tampa, Tyer Temple, 1961. W.P.B., 1963. Dist. Supt., S. Fla., 1967. Ebenezer-Grant Chapel, Orlando, 1969. Jacksonville, Ebenezer, 2-1-72.
- JOHNSON, E. H.**—(EF) \*Box 1613, Ocala 32670 Ocala Parish  
Florida OT1940 FC1942 D1937 E1942 Yrs.Serv.M.C.30.25 AS FLCRCM30.25 AS  
OT, 1940. Arcadia, 1942. Ft. Lauderdale, 1946. Clearwater, 1951. Wrightsville, 1954. Orlando, 1961. Harris Temple Par., 1969. Ocala Par., 1970.

- JOHNSON, FRANK L., III**—(EF) \*Box 915, Indian Lake 33855 Indian Lk.-Sunray  
Florida OT1967 FC1970 D1967 E1970 Yrs.Serv.M.C.5 AS FLCRCM5 AS  
OT, 1967. Student, Perkins, 1967. Asso., First, Ft. Myers, 1969, Indian Lake-Sunray,  
1971.
- JOHNSON, JOE O.**—(EF) \*Box 911, High Springs 32643 High Springs  
Florida PM1970 FC1972 D1967 E1972 Yrs.Serv.M.C.3 AS 5 FLCRCM3 AS 5  
LIC., 1963. AM, 1969. PM, 1970. Community, Oldsmar, 1964. High Springs, 1970.
- JOHNSON, JOHN C., III**—(Stu) \*745 Commonwealth Av., Boston, Mass. 02215  
Student, Boston  
Florida PM1972 FC D1972 E Yrs.Serv.M.C. AS FLCRCM AS  
PM, 1972. Student, Boston, 1972.
- JOHNSON, RALPH R.**—(EF) \*229 Stowe Ave., Orange Park 32073 Orange Park  
Ohio OT1947 FC1949 D1947 E1949 Yrs.Serv.M.C.25 AS 6 FLCRCM8 AS  
T, 1964. Lehigh Acres, 1964. Lake Placid, 1966. Orange Pk., 1971.
- JOHNSON, RODNEY F.**—(EF) \*2253 John Anderson, Ormond Beach 32074 Riverview  
Florida OT1959 FC1963 D1959 E1963 Yrs.Serv.M.C.13 AS FLCRCM13 AS  
OT, 1959. Student, Candler, 1959. Cross Bayou, N. Largo, 1-1-62. Asso., Beymer  
Mem., Winter Haven, 1964. Asso., First, Melbourne, 1965. Concord Pk., 1967.  
Ormond Bch., Riverview, 1971.
- JOHNSON, WAYNE M.**—(EF) 210 E. Kennedy Dr., Holiday 33589 Community  
Florida OT1962 FC1965 D1962 E1965 Yrs.Serv.M.C.10 AS FLCRCM10 AS  
OT, 1962. Student, Asbury, 1962. Cross Bayou, Largo, 1964. Aldersgate, Largo,  
1966. Community, New Pt. Richey (Holiday), 1967.
- JONES, DENMAN ARL**—(EF) \*Box 96, Anthony 32617 Anthony  
Florida PM1969 FC1971 D1969 E1971 Yrs.Serv.M.C.3 AS FLCRCM3 AS  
PM, 1969. Student, Asbury, 1969. Asso., S. Miami, 1970. Anthony, 1971.
- JONES, DONALD W.**—(EF) \*4807 Roosevelt Blvd., Jacksonville 32210 Ortega  
Florida OT1961 FC1963 D1961 E1963 Yrs.Serv.M.C.11 AS FLCRCM11 AS  
OT, 1961. Asso., Jacksonville, Bch., 1961. Forestview, Jacksonville, 1963. Orlando,  
Azalea Pk., 1968. Ortega, 1972.
- JONES, HARRIS C., III**—(EF) \*2408 Tamarack Dr., Tallahassee 32303 Lake Jackson  
Ala.-W. Fla. OT1957 FC1959 D1957 E1959 Yrs.Serv.M.C.15 AS FLCRCM1 AS  
T, 1971. Lake Jackson, 1971.
- JONES, JAMES S.**—(EF) \*Box 809, Ft. Myers 33902 First  
Alabama OT1949 FC1951 D1950 E1951 Yrs.Serv.M.C.22.75 AS FLCRCM21 AS  
T, 1951. Bushnell, 1951. Asso., First, Orlando, 1954. Mt. Dora, 1956. Eau Gallie,  
1962. Lakewood, St. Pete., 1966. First, Ft. Myers, 11-15-70.
- JONES, JOHN L.**—(EF) \*Box 488, Clermont 32711 Clermont  
Florida OT1940 FC1942 D1941 E1943 Yrs.Serv.M.C.30 AS FLCRCM30 AS  
OT, 1940. Pinecastle-Conway, 1940. Fulford-Ojus, 1942. Chaplain, 1943. Holle-  
man Pk., Miami, 1946. Supernumerary, 1948. Boynton Bch., 1950. Main St.,  
Jacksonville, 1954. Ferdinandina Bch., 1959. Venice-Nokomis, 1963. Clermont, 1968.
- JONES, RALPH**—(EF) \*15855 SW 248 St., Homestead 33030 Silver Palm  
N. Mississippi OT1953 FC1954 D1954 E1955 Yrs.Serv.M.C.19 AS FLCRCM18 AS  
T, 1954. Greensboro Ct., 1954. Bowling Green, 1956. Englewood, 1958. Tice,  
1963. St. Luke's, Lake Worth, 1966. Opa Locka, 1967. Silver Palm, 1972.
- JOYNER, R. C.**—(EF) \*1685 Geraldine Dr., Jacksonville 32205 Trinity  
Florida OT1954 FC1956 D1956 E1958 Yrs.Serv.M.C.18 AS 3 FLCRCM18 AS 3  
OT, 1954. Springhead, 1954. Forest Hills, Tampa, 1956. Jasper, 1958. Trinity,  
Lakeland, 1962. Trinity, Jacksonville, 1968.
- JOYNER, W. L.**—(EF) \*3936 Harbor Hts., Largo 33540 Anona  
Florida OT1947 FC1949 D1947 E1949 Yrs.Serv.M.C.25 AS FLCRCM25 AS  
OT, 1947. Bayshore, Tampa, 1947. Seminole, 1952. Asso., Lake Wales, 1957.  
Wesley, Miami, 1958. Lake Wales, 1963. Anona, 1969.
- KALAF, WALTER N.**—(EF) \*3723 Bay to Bay, Tampa 33609 Palma Ceia  
Florida OT1948 FC1950 D1948 E1950 Yrs.Serv.M.C.24 AS FLCRCM24 AS  
OT, 1948. St. Luke's, St. Pete., 1948. Southside, Jacksonville, 1963. Tampa, Palma  
Ceia, 1970.

- KEATING, JULIAN**—(EF) \*Box MM, Cross City 32628 Sabbatical  
Florida OT1957 FC1959 D1959 E1960 Yrs.Serv.M.C.15 AS FLCRCM15 AS  
OT, 1957. Highland City, 1958. Coronado Bch., 1961. Floral City, 1965. Cross  
City, 1969. Sabbatical, 1972.
- KEATON, NORMAN F., II**—(EF) \*5630 Wesconnett, Jacksonville 32210 Wesconnett  
Florida PM1969 FC1971 D RO E1971 Yrs.Serv.M.C.3 AS 1 FLCRCM3 AS 1  
PM, 1969. Indian Lake Estates-Sunray, 1969. Jacksonville, Wesconnett, 1971.
- KEIPER, JOSEPH A.**—(R) 15 Ridge Blvd., Deland 32720 Retired  
Newark OT1937 FC1939 D1937 E1939 Yrs.Serv.M.C.31.25 AS FLCRCM3.25 AS  
T, 1952. First, Deland, 1953. Chaplain, Pan-American World Airways, 1956.  
Supernumerary, 1968. Retired, 1970.
- KELLAR, NED T.**—(EF) \*2350 Pineapple Pl., Merritt Isl. 32952 McClarty Hlth. Cen.  
Mississippi OT1961 FC1964 D1961 E1964 Yrs.Serv.M.C.10 AS FLCRCM7 AS  
T, 1963. Asso., Cocoa, 1963. Rockledge, 1-1-65. Supernumerary, 1970. Rockledge,  
McClarty Hth. Cent., 1971.
- KELLEY, B. ELMO**—(RS) \*Rt. 2, Box 343K, Sarasota 33577 Miakka  
W. Virginia OT1930 FC1934 D1930 E1934 Yrs.Serv.M.C.39.75 AS FLCRCM3 AS  
T, 1967. N. Pt. Charlotte, 1967. Retired, 1970.
- KELLEY, DAVID GERALD**—(EF) \*3723 Bay to Bay, Tampa 33609 Asso., Palma Ceia  
Holston PM1969 FC D1969 E Yrs.Serv.M.C.3 AS FLCRCM3 AS  
T, 1971. Palma Ceia, Asso., 1971.
- KELLEY, JACK C.**—(EF) \*8407 N. Habana Ave., Tampa 33614 Oak Grove  
Florida OT1952 FC1955 D1954 E1955 Yrs.Serv.M.C.19.75 AS FLCRCM19.75 AS  
OT, 1952. Enterprise, Aug., 1953. Hillsborough, Tampa, 1955. Trinity, Plant City,  
1959. Oak Grove, Tampa, 1963.
- KELLY, KEITH**—(EF) \*801 Lemon Ave., Crescent City 32012 Howe Mem.  
Oklahoma M P OT1933 FC1936 D E1936 Yrs.Serv.M.C.30.25 AS 1 FLCRCM 5 AS 1  
T, 1967. Liberty Ct., 1967. Immokalee, 1968. Crescent City, Howe Mem., 1971.
- KELSEY, THOMAS C.**—(EF) \*112 70 St. S., St. Petersburg 33707 Pasadena  
Florida OT1959 FC1961 D1959 E1961 Yrs.Serv.M.C. 13 AS 1 FLCRCM13 AS 1  
OT, 1959. Student, Candler, 1959. Asso., Seminole Hts., 1961. Forest Hills, Quincy,  
1962. Madison, 1964. Asso., Pasadena, 1967. Pasadena, 1969.
- KEYES, DONALD F.**—(EF) \*1005 Riverview Dr., Okeechobee 33472 Okeechobee  
Florida OT1960 FC1962 D1960 E1962 Yrs.Serv.M.C.12 AS FLCRCM12 AS  
OT, 1960. Student, Candler, 1960. Gibsonton, 1962. Hawthorne, 1964. Asso.,  
First, Tampa, 1967. Okeechobee, 1968.
- KINCAID, J. J. P.**—(EF) \*340 Kirkman Rd., Orlando 32811 Kirkman Rd.  
Western N.C. OT1950 FC1953 D1953 E1953 Yrs.Serv.M.C.22 AS FLCRCM7 AS  
T, 1965. Jasper, 1965. Ellenton, 1967. Matecumbe, 1970. Kirkman Rd., 1972.
- KINDER, CHARLES E.**—(EF) \*9025 49 St. N. Pinellas Pk. 33565 Pinellas Park  
W. Virginia OT1955 FC1958 D1956 E1958 Yrs.Serv.M.C.17 AS FLCRCM15.50 AS  
Student, Westminster, 1956. Trinity, Winter Haven, 1958. Clermont, 1963. Trans.  
to W. Va., 1968. Trans. from W. Va., 1-1-69. Pinellas Pk., 1-1-69.
- KING, LEO F.**—(EF) \*Box 698, South Miami 33143 S. Miami  
Kentucky OT1946 FC1949 D1947 E1949 Yrs.Serv.M.C.25.75 AS FLCRCM25 AS  
T, 1947. Citra, 1947. Anthony, 1949. St. Mark's, Ocala, 1950. Asso., Christ, St.  
Pete., 1953. Anderson Mem., Jacksonville, 1956. St. Paul's, Tallahassee, 1959.  
Beymer Mem., Winter Haven, 1963. S. Miami, 1969.
- KINLAW, DENNIS C.**—(EF) 11 Tulip Dr., Gaithersbg, Md. 20760 Chaplain, USN  
Florida OT1953 FC1956 D1952 E1956 Yrs.Serv.M.C.19 AS FLCRCM2 AS  
T, 1962. Chaplain, Navy, 1962.
- KIRCHER, W. E.**—(EF) \*306 N. Church Ave., Mulberry 33860 Mulberry  
Florida OT1949 FC1951 D1951 E1953 Yrs.Serv.M.C.23 AS FLCRCM23 AS  
OT, 1949. Enterprise, 1949. Pinecastle, 1952. Boca Grande, 1953. Oakland Pk.,  
1955. Wesley Community, Gainesville, 1960. Tamiami Temple, 1963. Oneco, 1964.  
Mulberry, 1969.
- KIRK, DOUGLAS R.**—(EF) \*127 NE 4 St., Miami 33132 Asso., First  
Florida PM1972 FC D1972 E Yrs.Serv.M.C. AS FLCRCM AS  
PM, 1972. Miami, Asso., First, 1972.

- KIRKLAND, JILES E.**—(EF) \*Box 1317, Bradenton 33506 First  
Florida OT1951 FC1954 D1952 E1954 Yrs.Serv.M.C.21 AS FLCRCM21 AS  
OT, 1951. Student, Asbury, 1951. Garrett, 1952. Manhattan Ave., Tampa, 1954.  
S. Miami, 1964. First, Bradenton, 1969.
- KIRKWOOD, LYMAN H.**—(EF) \*1313 Dickens Ave., Orlando 32809 Sanlando  
Florida OT1967 FC1969 D1967 E1969 Yrs.Serv.M.C.5 AS FLCRCM5 AS  
OT, 1967. Student, Candler, 1967. Asso., Palma Ceia, 1968. Orlando, Epworth,  
1970. Sanlando, 1972.
- KIRTLEY, H. WIGHT**—(EF) \*Box 6, Deltona 32763 Deltona  
Florida OT1962 FC1965 D1962 E1965 Yrs.Serv.M.C.10 AS FLCRCM10 AS  
OT, 1962. Student, Candler, 1962. Enterprise-Deltona, 1964. Deltona, 1965.
- KNIGHT, RICHARD O.**—(S) 5630 Weller Ave., Jacksonville 32211 Supernumerary  
W. Virginia OT1949 FC1952 D1951 E1952 Yrs.Serv.M.C.22.75 AS FLCRCM20 AS  
T, 1952. Mission, WPB, 1953. Asso., Sanford, 1954. Wabasso, 1955. Clewiston,  
1959. Tavares, Sept., 1963. Riverview, Jacksonville, 1967. Monticello, 1969.  
Glynlea, Jacksonville, 11-15-70. Sabbatical, 1971. Supernumerary, 1972.
- KNORR, JAMES WILSON**—(EF) \*4215 23 Pl., S.W. Golden Gate 33940 Golden Gate  
Montana OT1948 FC1950 D1948 E1950 Yrs.Serv.M.C.24 AS FLCRCM AS  
T, 1972. Golden Gate, 1972.
- KNOX, J. LLOYD**—(EF) \*1800 SW 15 St., Miami 33145 Coor., Spanish Min.  
Florida OT1952 FC1954 D1953 E1954 Yrs.Serv.M.C.20 AS FLCRCM14 AS  
OT, 1952. Student, Candler, 1952. St. John's, Tampa, 1954. Missionary to Cuba,  
1958. Trans. to Cuba, 1959. Trans. from Argentina, 1964. Asso., First, WPB., 1964.  
Coordinator of Meth. Span. Min., 1965.
- KOESTLINE, A. A.**—(R) \*961 Lyndhurst, Dunedin 33528 Retired  
Florida OT1927 FC1929 D1929 E1931 Yrs.Serv.M.C.39 AS FLCRCM39 AS  
Brandon-Riverview, 1927. Homestead, 1931. Lake Wales, 1937. Bartow, 1941.  
Lake City, 1947. Sarasota, First, 1952. Allapattah, 1957. St. James, Palatka, 1963.  
Retired, 1966.
- KOESTLINE, K. HENRY**—(EF) 9950 SW 84 St., Miami 33143 Miami-Dade JC  
W. N. Carolina OT1945 FC1947 D1946 E1947 Yrs.Serv.M.C.26.75 AS FLCRCM  
3.75 AS  
T, 1957. Asso., Pasadena, 1957. Dir. Pub. Rel., Scarritt, 1961. Asst. Prof., Miami-  
Dade Junior College, 9-1-66.
- KOKOMOOR, DONALD F.**—(EF) \*4245 Deleon St., Ft. Myers 33902 Wesley  
Florida OT1951 FC1955 D1952 E1955 Yrs.Serv.M.C.21 AS FLCRCM21 AS  
OT, 1951. Student, Candler, 1951. Reddick, 1953. Starke, 1956. Apopka, 1959.  
Wesley Mem., St. Pete., 1963. Lakeland, Wesley Mem., 1968. Ft. Myers, Wesley,  
1971.
- KOONS, ARTHUR F.**—(R) 701 N. Horry St., Madison 32340 Retired  
Florida AM1969 FC D1967 E Yrs.Serv.M.C.2 AS 6 FLCRCM2 AS 6  
LIC., 1963. AM, 1969. Retired, 1971.
- KOPELKE, W. F., JR.**—(EF) 613 ASH-AFB, Vandenburg, Ca. 93437 Chaplain, USAF  
Florida OT1953 FC1955 D1953 E1955 Yrs.Serv.M.C.19 AS FLCRCM3 AS  
OT, 1953. Asso., Trinity, Miami, 1953. Chaplain, AF., 1956.
- LACY, LEO S.**—(EF) \*3713 Main Hwy., Miami 33133 Bryan Mem.  
Kentucky OT1953 FC1955 D1955 E1957 Yrs.Serv.M.C.18.75 AS FLCRCM14 AS  
T, 1958. Keystone, 1958. Brandon, 1962. Mt. Dora, 1966. Miami, Bryan Mem.,  
1970.
- LAFON, J. H.**—(EF) 6320 Woodbine Dr., Ft. Worth, Tx. 76112 Fac., Tex. Wes. Coll.  
Florida OT1956 FC1959 D1957 E1959 Yrs.Serv.M.C.16 AS FLCRCM1.50 AS  
T, 1960. Chaplain, Navy, 1960. Good Shepherd, Jacksonville, 1962. Student,  
Candler, 1963. Prof., Texas Wesleyan, 1966.
- LAITE, LUTHER V.**—(EF) \*5417 Lenox Ave., Jacksonville 32205 Dir., Jax. Group Min.  
Florida OT1950 FC1952 D1952 E1955 Yrs.Serv.M.C. 22 AS FLCRCM22 AS  
OT, 1950. North Shore, Jacksonville, 1950. Wesley Mem., Lakeland, 1952. New  
Smyrna Bch., 1958. College Pk., Orlando, 1963. Jacksonville, Murray Hill, 1970.  
Dir., Jax. Group Min., 1972.
- LAITE, WILLIAM W.**—(R) \*Rt. 1, Box 321 G., Hawthorne 32640 Retired  
Maine OT1911 FC1913 D1913 E1915 Yrs.Serv.M.C.39 AS 1 FLCRCM30 AS 1

- Trinity, Tampa, 1925. Cocoa, 1927. Deland, 1929. Avondale, 1934. Tarpon Springs, 1939. Fernandina, 1941. Ortega, 1945. Dade City, 1950. Retired, 1956.
- LAKE, B. HUGH, JR.**—(EF) \*Box 236, Maitland 32751 Maitland  
Florida OT1964 FC1968 D1964 E1968 Yrs.Serv.M.C.8 AS FLCRCM7 AS  
OT, 1964. Student, Candler, 1964. Lay Witness, SE Jurisdiction, 1966. Epworth,  
Orlando, 1967. Maitland, 1969.
- LANIER, PAUL**—(EF) \*Box 1317, Crystal River 32629 Crystal River  
N. Arkansas OT1949 FC1951 D1951 E1953 Yrs.Serv.M.C.22 AS FLCRCM3 AS  
T, 1969. Sarasota, First, Asso., 1969. Crystal River, 1971.
- LEAVER, WAYNE**—(Stu) The U. Meth. Church, Wingate, Md. 21675 Student, Wesley  
Florida PM1971 FC D1971 E Yrs.Serv.M.C.1 AS 1 FLCRCM1 AS 1  
PM, 1971. Student, Wesley, 1971.
- LEGETT, ALBERT L., JR.**—(EF) \*Box 2442, Tallahassee 32304 Calvary  
Florida OT1968 FC1970 D1968 E1970 Yrs.Serv.M.C.4 AS 2.50 FLCRCM4 AS 2.50  
OT, 1968. Perry, Grace, 1968. Tallahassee, Calvary, 1972.
- LEIGH, LOUIS H.**—(EF) \*1625 Market St., Jacksonville 32206 Springfield  
Florida RA1963 FC1967 D1956 E1967 Yrs.Serv.M.C.9 AS 2.50 FLCRCM9 AS 2.50  
RA, 1963. Florida City, 1963. Chiefland, 1967. Columbia Cr., 1969. Jacksonville,  
Springfield, 1970.
- LENOX, RUSSELL A.**—(R) Box 1033, Punta Gorda 33950 Retired  
Kentucky OT1939 FC1941 D1941 E1943 Yrs.Serv.M.C.31.75 AS FLCRCM11 AS  
T, 1960. Punta Gorda, 1960. Friendship Com., Punta Gorda, 1967. Retired, 1971.
- LEWIS, ROBERT R.**—(EF) \*Box 246, Tavernier 33070 Tavernier  
Illinois OT1946 FC1949 D1949 E1951 Yrs.Serv.M.C.26 AS FLCRCM16 AS  
T, 1956. Palm Harbor, 1956. Wildwood, 1958. Asbury, Bartow, 1960. Silver Palm,  
1965. Tavernier, 1969.
- LEWIS, SAMUEL D.**—(EF) \*Box 717, Perry 32347 Grace  
Florida OT1962 FC1966 D1962 E1966 Yrs.Serv.M.C.9 AS FLCRCM9 AS  
OT, 1962. Student, Candler, 1962. Asso., First, Bradenton, 1965. Asso., First,  
Bradenton and Terra Ceia, 1966. Asso., First, Ft. Myers, 1967. Riverview, 1968.  
Supernumerary, 12-1-70. Perry, Grace, 1972.
- LEWIS, THORNTON**—(EF) \*3227 Biscayne Blvd., Miami 33137 Biscayne Home  
Florida PM1969 FC1971 D1969 E1971 Yrs.Serv.M.C.3 AS 2 FLCRCM3 AS 2  
PM, 1969. Biscayne Home, 1969.
- LILLY, JAMES P.**—(R) \*926 South Blvd., Lakeland 33803 Retired  
Florida OT1926 FC1928 D1928 E1930 Yrs.Serv.M.C.34 AS FLCRCM21 AS  
Nebraska Ave., 1954. Northside, St. Pete., 1957. Livingston Mem., Jacksonville,  
1958. Retired, 1960.
- LIPP, WILLIAM O.**—(EF) \*3321 Lancewood Dr., Tampa 33618 USF Univ. Ch. Fel.  
Indiana OT1964 FC1965 D1964 E1965 Yrs.Serv.M.C.8 AS FLCRCM3 AS  
T, 1969. Jacksonville, Riverside Pk., Asso., 1969. Univ. Ch. Fell., 1972.
- LOGAN, C. E., JR.**—(EF) \*13102 Lk. Magdalene, Tampa 33618 Lake Magdalene  
Florida OT1960 FC1963 D1960 E1963 Yrs.Serv.M.C.12 AS FLCRCM12 AS  
OT, 1960. Student, Candler, 1960. First, Asso., Bradenton, 1962. Ft. Myers Bch.,  
1963. Palmetto, 1968. Lake Magdalene, 1972.
- LOGUE, DONALD E.**—(EF) \*845 87 Ave. N., St. Petersburg 33702 St. James  
Florida OT1961 FC1963 D1961 E1963 Yrs.Serv.M.C.11 AS 1 FLCRCM11 AS 1  
OT, 1961. Montverde, 1961. Bushnell, 1965. St. Pete., St. James, 1968.
- LOVE, DAVID J.**—(EF) \*Box 87, Groveland 32736 Edge. Mem.  
Ala.-W. Florida OT1961 FC1963 D1961 E1963 Yrs.Serv.M.C.11 AS FLCRCM9 AS  
T, 1963. Greensboro, 1963. Lake Wood Pk., Lakeland, 1965. Edge. Mem., Grove-  
land, 4-1-1970.
- LOVEDAY, LAWRENCE J.**—(EF) \*107 SE Seneca Ave., Charlotte, Har. 33950  
Charlotte Har.  
Florida OT1966 FC1969 D1966 E1969 Yrs.Serv.M.C.6 AS FLCRCM6 AS  
OT, 1966. Student, Candler, 1966. Pinetta, 1967. Asso., Grace, Venice, 1968.  
Charlotte Har., 1970.
- LUCE, CLAYTON S.**—(R) 1707 SE 4 Street, Ft. Lauderdale 33301 Retired  
Wyoming OT1932 FC1933 D1933 E1934 Yrs.Serv.M.C.36.25 AS FLCRCM2 AS

- T, 1951. Adv. Rep. in Cuba, 1951. Missionary Evangelist, 1953. Sabbatical, 1963. Conf. Evan., 1964. Retired, 1969.
- LUCE, FRANCIS L.**—(EF) \*2736 Cambridge Ave., Lakeland 33803 FSC  
Florida OT1949 FC1951 D1949 E1951 Yrs.Serv.M.C.23 AS FLCRCM23 AS  
OT, 1949. Student, Boston, 1949. Dir., Student Life, FSC., 1953. Asst. for Academic Affairs, 1962.
- LUTHER, JAMES H.**—(EF) \*Box 85, Gr. Cove Spgs. 32043 Green Cove Spgs.  
Florida AM1970 FC D1964 E Yrs.Serv.M.C.2 AS 8 FLCRCM2 AS 8  
LIC., 1962. AM, 1970. Callahan, 1967. Green Cove Spgs., 1972.
- LUTTRELL, W. O.**—(R) 904 Allen Dr., Winchester, Va. 22601 Retired  
Virginia OT1925 FC1927 D1927 E1929 Yrs.Serv.M.C.35.25 AS 1 FLCRCM15.75  
AS 1  
Grace, St. Augustine, 1943. First, Daytona Bch., 1947. Lake City, 1952. Avon Park, 1954. Retired, 1959.
- LYNCH, GEORGE J., JR.**—(EF) \*3803 Haines Rd. N., St. Pete. 33703 Asso., Allendale Southern, N. J. OT1968 FC1971 D1968 E1971 Yrs.Serv.M.C.4 AS FLCRCM AS  
T, 1972. Allendale, Asso., 1972.
- MACALLISTER, N. H.**—(R) Rt. 1, Box 3, Lutz 33549 Retired  
Erie LI1917 FC1917 DEUB E1917 Yrs.Serv.M.C.36 AS FLCRCM18.50 AS  
T, 1934. Retired, 1953.
- MACK, ARTHUR J.**—(RS) \*Box 657, Deland 32720 St. Joseph Parish  
S. Florida OT1951 FC1953 D1953 E1955 Yrs.Serv.M.C.20 AS FLCRCM20 AS  
OT, 1951. Daytona Beach, 1951. Eustis, 1952. Deland, 1954. Sanford Ct., 1964. St. Joseph Parish, 1969. Retired, 1971.
- MACK, WILLIAM**—(EF) \*143 NW 6 Ave., Dania 33004 Mt. Pleasant-Kerr Me.  
S. Florida OT1945 FC1947 D E Yrs.Serv.M.C.27.25 AS FLCRCM27.25 AS  
OT, 1945. Pompano, 1945. Hallandale-Hollywood, 1947. Deerfield, 1948. Deerfield-Pompano, 1949. Liberty City-Pompano, 1950. Pompano, 1951. Richmond Hts. Mission, 1952. Opa Locka, 1955. Opa Locka, Mt. Pleasant-Kerr Mem., 1969.
- MACKAY, DONALD M.**—(EF) \*5400 Seminole Blvd., Seminole 33540 Seminole, First Florida OT1943 FC1943 D1943 E1943 Yrs.Serv.M.C.29 AS FLCRCM25.50 AS  
T, 1946. Bowling Green, Sept., 1946. Ortega, Jacksonville, 1950. Grace, St. Augustine, 1955. Riverside, Miami, 1956. Jacksonville Bch., 1961. Cocoa, First, 1967. Seminole, First, 1971.
- MAGARIAN, OSCAR K.**—(R) 1449, Lake Highland, Orlando 32803 Retired  
Florida OT1934 FC1936 D1936 E1938 Yrs.Serv.M.C.36.50 AS 1 FLCRCM36.50 AS 1  
OT, 1934. Walker Mem., Orlando, 1933. Montverde-Zellwood, 1939. Assist., Children's Home, Enterprise, 1942. Chaplain, 1943. Lockhart-Zellwood, 1946. Lockhart, 1949. Florida City-Redland, 1950. Oak Grove, Tampa, 1952. Hastings, 1957. Opa Locka, 1961. Euclid, St. Pete., 1967. Retired, 1971.
- MAIER, EDWIN**—(Stu) \*838-1 Clifton Ct. Cr., NE Atlanta, Ga. 30329 Student Candler  
Florida PM1972 FC D1972 E Yrs.Serv.M.C. AS FLCRCM AS  
PM, 1972. Student Candler, 1972.
- MALOY, WILLIAM V.**—(EF) \*1150 NE 103 St., Miami 33138 Asso., Rader Mem.  
Florida OT1968 FC D1968 E Yrs.Serv.M.C.4 AS FLCRCM4 AS  
OT, 1968. Student, Candler, 1968. Student, Vanderbilt, 1970. Rader Mem., Asso., 1971.
- MARKINS, TERRY M.**—(EF) \*4808 NE 4 Pl., Gainesville 32601 Centenary  
Florida OT1968 FC1971 D1968 E1971 Yrs.Serv.M.C.4 AS FLCRCM4 AS  
OT, 1968. Student, Candler, 1968. Gainesville, Centenary, 1970.
- MARTELL, GERALD E.**—(EF) \*2805 18 St., Vero Beach 32960 Asbury  
Florida OT1968 FC D1968 E Yrs.Serv.M.C.4 AS 3 FLCRCM4 AS 3  
OT, 1968. Student, Candler, 1968. Vero Bch., Asbury, 1971.
- MARTIN, AUGUST G.**—(R) Box 5, Lutz 33549 Retired  
N. Dakota OT1929 FC1936 D1934 E1936 Yrs.Serv.M.C.39 AS FLCRCM5.25 AS  
T, 1967. Lutz, First, 1967. Retired, 1972.
- MARTIN, JAMES W.**—(EF) \*Box 466, Big Pine Key 33043 Big Pine  
Florida OT1968 FC D1968 E Yrs.Serv.M.C.4 AS FLCRCM4 AS  
OT, 1968. Student, Candler, 1968. Big Pine, 1971.

- MARTIN, JOSEPH L.**—(EF) \*Box 96, Alva 33920 Alva  
 Florida AM1970 FC D 1958 E 1960 Yrs.Serv.M.C.2 AS 4 FLCRCM2 AS 4  
 LIC., 1950. AM, 1970. Seville, 1970. Alva, 1972.
- MARTIN, O. DEAN**—(EF) \*985 NW 1 St., Miami 33128 Riverside  
 Florida OT1958 FC1960 D1958 E1960 Yrs.Serv.M.C.14 AS FLCRCM11 AS  
 OT, 1958. Student, Candler, 1958. Asso., Jacksonville Bch., 1960. Pinellas Pk.,  
 1961. Staff, Bd. of Evangelism, 1967. Miami, Riverside, 1970.
- MARTINEZ, GERARDO**—(EF) Apartado 4364, Managua, Nic. Alfaliti  
 Florida AM1972 FC D1971 E Yrs.Serv.M.C. AS 7 FLCRCM AS 6  
 AM, 1972. Alfaliti, Nicaragua, 1972.
- MARTINSON, J. C., JR.**—(EF) 247 W. Lake Dr., Cuthbert, Ga. 31740 Pres. Andrew Coll.  
 Ala.-W. Florida OT1954 FC1958 D1955 E1958 Yrs.Serv.M.C.18 AS 1 FLCRCM12 AS  
 T, 1960. Trinity, Pompano Bch., 1960. First, Winter Pk., 1967. Student, Vanderbilt,  
 1971. Pres., Andrew Coll., 1972.
- MASON, FRANK, II**—(EF) \*513 Laura Lee, Tallahassee 32301 Southside  
 Florida OT1967 FC1970 D1967 E1970 Yrs.Serv.M.C.5 AS FLCRCM5 AS  
 OT, 1967. Student, Asbury, 1967. Asso., Manhattan Ave., Tampa, 1969. Southside,  
 Tallahassee, 4-1-1970.
- MAY, ROBERT E.**—(EF) \*12780 SW 197 Terr., Miami 33157 Peace  
 Florida OT1968 FC1971 D1968 E1971 Yrs.Serv.M.C.4 AS 5 FLCRCM4 AS 5  
 OT, 1968. Student, Candler, 1968. Miami, Asso., First, 1970. Miami, Peace, 1972.
- MAYNARD, DONALD M.**—(R) \*Woodmont Terr. Apts., Nashville, Tn. 37204. Retired  
 Colorado OT1924 FC1926 D1926 E1929 Yrs.Serv.M.C.41 AS FLCRCM17 AS  
 Silver Bluff, Miami, 1927. Avon Park, 1928. Prof. So. Coll., 1929. Prof., Scarritt,  
 1931. Prof., Boston Univ., 1949. Retired, 1965.
- MAYO, SANFORD C.**—(EF) \*962 Derbyshire Rd., Holly Hill 32017 Holly Hill  
 Florida OT1962 FC1964 D1962 E1964 Yrs.Serv.M.C.10 AS FLCRCM10 AS  
 OT, 1962. Student, Drew, 1962. Emmanuel, Eau Gallie, 1963. Mims, 1964. Asso.,  
 Bradenton, Trinity, 1968. Holly Hill, 1970.
- MCBRIDE, PAT W., JR.**—(EF) \*2050 18 Ave., Vero Beach 32960 First  
 Florida OT1952 FC1954 D1953 E1954 Yrs.Serv.M.C.20 AS FLCRCM20 AS  
 OT, 1952. Student, Candler, 1952. Asso., Hyde Pk., Tampa, 1953. Crescent City,  
 1955. Monticello, 1957. Skycrest, Clearwater, 1961. Vero Bch., First, 1970.
- MCBRIDE, ROBERT G.**—(Stu) 2231 NW 57 Terr., Gainesville 32601 Student, UF  
 Florida OT1963 FC1965 D1963 E1965 Yrs.Serv.M.C.9 AS FLCRCM4 AS  
 OT, 1963. Student, Duke, 1963. Asso., First, Ocala, 1964. Bear Lake, Apopka,  
 1965. Student, U. of F., 1966.
- MCCASTLAIN, M. S.**—(R) 10020 SW 85 St., Miami 33143 Retired  
 Memphis OT1927 FC1931 D1930 E1933 Yrs.Serv.M.C.40.75 AS FLCRCM8 AS  
 Transfer, 7/1/60 from Memphis. Asso., Coral Gables, 1960. Belleview, 1965.  
 Retired, 1968.
- MCCLELLAND, LLOYD C.**—(EF) Box 607, Seffner 33584 Seffner  
 Florida PM1969 FC D1969 E Yrs.Serv.M.C.3 AS FLCRCM3 AS  
 PM, 1969. Student, Duke, 1969. Seffner, 1972.
- MCCLOUD, ROSCOE W.**—(EF) \*Box 98, Seville 32090 Seville  
 Kentucky OT1958 FC1960 D1955 E1957 Yrs.Serv.M.C.14 AS FLCRCM5 AS  
 T, 1967. Seffner, 1967. Calvary, Jacksonville, 1969. Aldersgate, Jacksonville, 1970.  
 Seville, 1972.
- MCCORMICK, G. ROBT.**—(EF) \*Box 72, Chiefland 32626 Chiefland, First  
 Florida OT1966 FC1969 D1966 E1969 Yrs.Serv.M.C.6 AS 1 FLCRCM6 AS 1  
 OT, 1966. Student, Candler, 1966. Asso., Gainesville, First, 1968. Chiefland, First,  
 1970.
- MCDONELL, C. DURWARD**—(EF) \*2226 NW 2 Ave., Gainesville 32601 Dist. Supt.  
 Florida OT1943 FC1945 D1943 E1945 Yrs.Serv.M.C.29 AS FLCRCM29 AS  
 OT, 1943. Inverness, 1943. Wesley Community, Gainesville, 1945. Wesley and  
 Centenary, Gainesville, 1948. Trinity, Jacksonville, 1949. New Smyrna Bch., 1952.  
 Vero Bch., First, 1958. D. S., Tampa, 1962. First, Miami, 1967. Gainesville D. S.,  
 1972.



- MCGAFFIC, DAVID B.**—(EF) \*1801 NW 65 Ave., Margate 33063 Cokesbury  
Florida OT1966 FC1969 D1966 E1969 Yrs.Serv.M.C.6 AS FLCRCM6 AS  
OT, 1966. Student, Boston, 1966. Calvary, Orange Pk., 1-23-67. Asso., Anona,  
1969. Margate, Cokesbury, 1971.
- MCGAHEE, E. B.**—(EF) \*4900 Oleander Ave., Fort Pierce 33450 White City  
N. Alabama OT1954 FC1956 D1955 E1956 Yrs.Serv.M.C.18 AS FLCRCM4 AS  
T, 1968. White City-Lakewood Pk., 1968. White City, 1972.
- MCGAHEY, JOE ED.**—(EF) \*2800 Highland Ave., Tampa 33602 Highland Ave.  
Holston OT1953 FC1956 D1953 E1956 Yrs.Serv.M.C.19 AS FLCRCM 13 AS  
T, 1959. Wabasso, 1959. Cross City, 1963. Tampa, Highland Ave., 1968.
- MCKINLEY, J. E.**—(R) \*Rt. 2, Box 351, Palatka 32077 Retired  
Florida OT1931 FC1934 D1934 E1936 Yrs.Serv.M.C.39.50 AS FLCRCM39.50 AS  
OT, 1931. Lake Butler, 1931. Hawthorne, 1934. Citra, 1936. Sarah Spencer Mem.,  
1939. Livingston Mem., Jacksonville, 1941. Sanford, 1945. First, Ft. Pierce, 1953.  
D. S., Gainesville, 1957. First, St. Augustine, 1963. Rader Mem., Miami, 1965.  
Retired, 1971.
- MCKINLEY, RUDOLPH**—(EF) \*127 NE 4 St., Miami 33132 First  
S. Georgia OT1956 FC1959 D1957 E1959 Yrs.Serv.M.C.16 AS FLCRCM15 AS  
T, 1957. Asso., First, Clearwater, 1957. Lakewood, St. Pete., 1959. Riverside Pk.,  
Jacksonville, 1966. Miami First, 1972.
- MCCLENDON, L. H.**—(R) 5824 Moncrief Rd., Jacksonville 32209 Retired  
Florida OT1939 FC1941 D1937 E1939 Yrs.Serv.M.C.23.75 AS FLCRCM23.75 AS  
OT, 1939. Retired, 1963.
- MCCLEOD, J. MILBURN**—(EF) \*4511 S. Manhattan, Tampa 33611 Manhattan Ave.  
Florida OT1938 FC1940 D1940 E1941 Yrs.Serv.M.C.34 AS FLCRCM34 AS  
OT, 1938. Brandon, 1938. High Springs, 1940. Chaplain, 1942. Leesburg, 1946.  
Lakeland, First, 1952. D. S., Jacksonville, 1959. First, St. Pete., 1964. D. S., De-  
land, 1967. Tampa, Manhattan Ave., 1971.
- MCCLOUD, WILLIAM S.**—(Stu) \*Box 795, Station B., Nashville, Tn. 37203  
Student, Vanderbilt  
Florida PM1971 FC D1971 E Yrs.Serv.M.C.1 AS FLCRCM1 AS  
PM, 1971. Student, Vanderbilt, 1971.
- MCMULLAN, W. O.**—(R) \*General Delivery, Mayo 32066 Retired  
N. Georgia OT1909 FC1911 D1911 E1913 Yrs.Serv.M.C.45.50 AS FLCRCM27.50 AS  
Hastings, 1927. Fernandina, 1928. Avondale, 1929. Brooksville, 1931. Apalachicola,  
1936. Safety Harbor, 1938. Homeland-Alturas, 1939. Sarah Spencer, 1941.  
Largo, 1944. Callahan, 1946. Northside-Clearview, St. Pete., 1947. Edgewood, Ft.  
Myers, 1948. Mayo, 1949. Bronson, 1954. Retired, 1955.
- MCRAE, STUART I.**—(Stu) Box 14583, Gainesville 32601 Grad. School U. of F.  
Florida OT1959 FC1964 D1959 E1964 Yrs.Serv.M.C.13 AS FLCRCM7 AS  
T, 1963. Asso., First, Orlando, 1963. Chaplain, FSC., 1965. Student, Graduate  
School, U. of F., 1967.
- MEIER, DUANE**—(EF) \*822 Howard St., Clearwater 33516 Belmont Park  
Detroit OT1949 FC1951 D1950 E1952 Yrs.Serv.M.C.23 FLCRCM14 AS  
T, 1958. Kendrick-St. John's, 1958. Chiefland, 1960. St. John's, Sarasota, 1963.  
Clearwater, Belmont Pk., 1967.
- MEREDITH, W. V.**—(R) 1420 Bonnie Burn Ci., Winter Park 32789 Retired  
Detroit OT1916 FC1919 D1916 E1918 Yrs.Serv.M.C.40.75 AS FLCRCM31.75 AS  
Tamiami, 1925. Winter Park, 1928. Board of Education, 1929. Hollywood, 1930.  
Deland, 1932. Daytona Bch., Community, 1934. D.S., East Coast District, 1938.  
WPB District, 1940. Bradenton, 1941. Winter Park, 1942. Riverside, Miami, 1945.  
Exec. Sec., Bd. of Ed., 1949. Reeves Mem., Orlando, 1955. Retired, 1957.
- MIDDLEBROOKS, H. M.**—(EF) 201 W. Park Ave., Tallahassee 32301 Fla. Meth. Fnd.  
Florida OT1951 FC1954 D1952 E1954 Yrs.Serv.M.C.21.75 AS FLCRCM12 AS  
OT, 1951. Student, Candler, 1951. Branford, 1952. Asso., First, St. Pete., 1956.  
Williston, 1957. Sabbatical, 1961. Student, FSU., 1962. Meth. Fnd., 1969.
- MILBY, ROBERT W.**—(EF) \*1900 Meadowood St., Sarasota 33581 Calvary  
Louisville OT1955 FC1960 D1957 E1960 Yrs.Serv.M.C.14.75 AS FLCRCM5 AS  
T, 1967. Asso., College Pk., 1967. Orange Pk., Asbury, 1968. Sarasota, Calvary,  
1970.

- MILEY, G. ODELL**—(EF) \*Box 968, Sebring 33870 First  
 Florida OT1955 FC1958 D1955 E1958 Yrs.Serv.M.C.17 AS FLCRCM17 AS  
 OT, 1955. Student, Candler, 1955. Trinity, Winter Haven, 1956. Bushnell-St.  
 Catherine, 1958. Azalea Pk., Orlando, 1961. Glenlea, Jacksonville, 1965. Goss  
 Mem., Orlando, 1-1-69. Sebring, First, 1971.
- MILLER, J. ROBERT**—(EF) \*RT. 3, Box 1780, Leesburg 32748 Sabbatical  
 Florida OT1962 FC1965 D1962 E1965 Yrs.Serv.M.C.10 AS FLCRCM9 AS  
 OT, 1962. Student, Candler, 1962. Asso., Palma Ceia, 1964. Apopka, Bear Lake,  
 1966. Asso., Eau Gallie, St. Paul, 1968. Student, Candler, 1969. Tallahassee,  
 Calvary, 1970. Sabbatical, 1972.
- MILLER, KEN H.**—(EF) \*Box 545, Casselberry 32707 Asso., Casselberry  
 Florida PM1970 FC D1970 E Yrs.Serv.M.C.2 AS FLCRCM2 AS  
 PM, 1970. Student, Asbury, 1970. Asso., Casselberry, 1972.
- MILLS, JOE A.**—(EF) \*1955 Broward Rd., Jacksonville 32218 Highlands  
 Florida OT1968 FC D1968 E Yrs.Serv.M.C.4 AS FLCRCM4 AS  
 OT, 1968. Student, Candler, 1968. Merritt Island, Grace, 12-15-70. Highlands,  
 1972.
- MITCHELL, THOMAS G.**—(EF) \*Box 477, Melbourne 32935 St. Paul  
 Florida OT1943 FC1945 D1943 E1943 Yrs.Serv.M.C.29 AS FLCRCM29 AS  
 OT, 1943. Chaplain, 1943. Inverness, 1946. Starke, 1950. Lake Shore, Jackson-  
 ville, 1954. College Hts., Lakeland, 1956. First, Bradenton, 1960. First, Gaines-  
 ville, 1963. First, Tampa, 1967. St. Paul's, Eau Gallie, 1969.
- MIZELL, H. DONALD**—(EF) \*148 N. Palmetto Ave., Daytona Bch. 32014 First  
 Florida OT1955 FC1957 D1955 E1957 Yrs.Serv.M.C.17 AS FLCRCM17 AS  
 OT, 1955. Student, Candler, 1955. Newberry, 1967. Crescent City, 1960. St.  
 Mark's, Ocala, 1964. Union St., Dunedin, 1967. Jacksonville, Lakeshore, 1970.  
 Daytona Bch., First, 1972.
- MOELLER, GEORGE W., JR.**—(Stu) \*Perkins, Sch. of Theo. SMU, Dallas, Tx. 75222  
 Student, Perkins  
 Florida PM1971 FC D1971 E Yrs.Serv.M.C.1 AS FLCRCM1 AS  
 PM, 1971. Student, Perkins, 1971.
- MOFFETT, J. W.**—(R) \*Box 357, Newberry 32669 Retired  
 Florida OT1948 FC1950 D E Yrs.Serv.M.C.20.50 AS FLCRCM20.50 AS  
 OT, 1948. Retired, 1969.
- MOJZES, PAUL B.**—(EF) 102 Spring Rd., Malvern, Pa. 19355 Asso., Prof.  
 Florida OT1961 FC1965 D1961 E1965 Yrs.Serv.M.C.11 AS FLCRCM3 AS  
 OT, 1961. Student, Boston, 1961. Prof., Lycoming College, 1964. Prof., Rosemont  
 College, 1970.
- MONROE, HENRY R.**—(R) 434 N. 8 St., Fort Pierce 33450 Retired  
 S. Florida RO1939 FC1940 D1911 E1914 Yrs.Serv.M.C.14.75 AS FLCRCM14.75 AS  
 RO, 1939. Retired, 1954.
- MONTFORT, EDWIN**—(EF) \*8264 Lone Star Rd., Jacksonville 32211 St. Paul  
 Erie OT1952 FC1954 D1953 E1954 Yrs.Serv.M.C.20 AS FLCRCM18 AS  
 T, 1954. Asso., Riverside Pk., Jacksonville, 1954. Asso., First, St. Pete., 1955.  
 Garden City, 1956. Tavares, 1959. Central, Ft. Myers, 1963. First, Largo, 1966.  
 Grace, Merritt Island, 1969. Jacksonville, St. Paul, 1972.
- MOORE, ALLEN W.**—(R) \*1338 Snell Isle #3, St. Petersburg 33704 Retired  
 So. Calif. OT1923 FC1926 D1926 E1928 Yrs.Serv.M.C.41 AS FLCRCM8 AS  
 Conference Evangelist, 1956. Retired, 1964.
- MOORE, JAMES ALAN**—(Stu) \*Sch. of Theo. Emory U. Atlanta, Ga. 30322  
 Student, Candler  
 Florida PM1972 FC D1972 E Yrs.Serv.M.C. AS FLCRCM AS  
 PM, 1972. Student, Candler, 1972.
- MOORE, JAMES H.**—(EF) Box 513, Madison 32340 Madison Co. Par.  
 Tennessee OT1950 FC1952 D1951 E1953 Yrs.Serv.M.C.21 AS FLCRCM7 AS  
 T, 1965. MacClenny, 1965. Madison Co. Par., 1970.
- MORALES, JOSE**—(EF) \*133 Ponce De Leon, Miami 33135 Wesley-Lakeview  
 CUBA OT1944 FC1946 D1946 E1948 Yrs.Serv.M.C.26 AS FLCRCM5 AS  
 T, 1966. First, Miami, Tarboux FMSM, 1966. Miami, Asso., Grace, 1970. Miami,  
 Wesley-Lakeview, 1972.

- MORRIS, D. CARMACK**—(EF) \*Box 36, Moore Haven 33471 Moore Haven  
Holston OT1941 FC1944 D1939 E1941 Yrs.Serv.M.C.29 AS 1.25 FLCRC6 AS 1.25  
T, 1966. Micanopy, 1966. Faith, Tampa, 1967. Mayo, 1-1-69. Jacksonville, Dins-  
more, 1970. Moore Haven, 1972.
- MORRIS, DANNY E.**—(EF) \*Box 8, Hialeah 33011 First  
N. Georgia OT1956 FC1959 D1956 E1959 Yrs.Serv.M.C.16 AS 2 FLCRC14 AS 2  
T, 1958. Asso., Trinity, Tallahassee, 1958. Wesley, Tallahassee, 1960. First,  
Orange Pk., 1966. Hialeah, First, 1971.
- MORRIS, PAUL E.**—(EF) \*9761 Ivey Rd., Jacksonville 32216 Southside Est.  
Florida OT1967 FC1969 D1969 E1970 Yrs.Serv.M.C.5 AS 2 FLCRC5 AS 2  
OT, 1967. Mayo, 1967. Southside Est., Jacksonville, 1-1-69.
- MOSLEY, T. ARTHUR**—(R) \*1809 Highland Ave., Eau Gallie 32935 Retired  
Canadian OT1909 FC1913 D E1913 Yrs.Serv.M.C.22.25 AS FLCRC5 AS  
Edgewood, Ft. Myers, 1947. Eau Gallie, 1948. Delray Beach, 1951. Retired, 1952.
- MOYER, NELSON P.**—(EF) \*301 SW 2 St., Boynton Bch. 33435 First  
Florida OT1952 FC1954 D1953 E1954 Yrs.Serv.M.C.20 AS 1.75 FLCRC14 AS 1.75  
OT, 1952. Callahan, 1952. Missionary to Alaska, 1953. Trinity, Jacksonville, 1959.  
Fernandina Bch., 1963. First, Boynton Bch., 1967.
- MUDD, E. RONAL**—(EF) \*1640 Jefferson Ave., Jacksonville 32209 Meth. Hospital  
Oklahoma OT1961 FC1964 D1961 E1964 Yrs.Serv.M.C.11 AS FLCRC2 AS  
T, 1969. Chaplain Meth. Hosp., Jacksonville, 1969.
- MULLEN, WILLIAM D.**—(EF) \*104 S. Pineapple, Sarasota 33577 Asso., First  
Florida PM1969 FC D1969 E Yrs.Serv.M.C.3 AS FLCRC3 AS  
PM, 1969. Student, Duke, 1969. Sarasota, First, Asso., 1971.
- MULLEN, W. M.**—(R) 3435 14 St., Vero Beach 32960 Retired  
Tennessee OT1907 FC1909 D1909 E1911 Yrs.Serv.M.C.31.50 AS FLCRC26.50 AS  
Latin Dist., 1920. Live Oak, 1928. College Hts., 1930. Haines City, 1932. Cross  
City, 1934. Supt., Orphan's Home, 1937. Punta Gorda, 1941. Avon. Pk., 1945.  
Ft. Meade, 1946. Supernumerary, 1947. Retired, 1951.
- MULLINAX, WILLIAM G.**—(EF) \*476 Crescent Dr., Melbourne 32901 Hope  
S. Car. OT1966 FC1970 D1966 E1970 Yrs.Serv.M.C.5 AS 3.75 FLCRC3 AS .25  
T, 6-9-69. Hutto Chapel, 1969. Melbourne, Hope, 1971.
- MULLIS, LLOYD W.**—(R) 1777 Overbrook Ave., Clearwater 33515 Retired  
Nebraska OT1942 FC1945 D1944 E1945 Yrs.Serv.M.C.28.75 AS FLCRC12 AS  
T, 1959 Friendship, Clearwater, 1959. Mims, 1962 Ellenton, 1964. Sylvan Abby,  
1967. Apalachicola, 1968. Sabbatical, 1970. Retired, 1971.
- MURFIN, C. E., JR.**—(EF) \*Box 554, Plant City 33566 Trinity  
Florida OT1958 FC1960 D1958 E1960 Yrs.Serv.M.C.14 AS FLCRC14 AS  
OT, 1958. Student, Candler, 1958. Meadowbrook, Orlando, 1960. Seminole, Asso.,  
St. Pete., 1962. Oakhurst, Largo, 1964. Asso., Jacksonville Bch., 1966. Dinsmore,  
1968. Florida City, 1970. Plant City, Trinity, 1972.
- MURPHY, H. E.**—(EF) \*3359 Riviera Dr., Key West 33040 Fleming St.  
W. N. Carolina OT1943 FC1945 D1944 E1945 Yrs.Serv.M.C.23 AS 1 FLCRC20 AS  
1  
RA, 1952. Ft. White Ct., 1952. Garden City, 1953. Englewood, 1956. Sellers Mem.,  
Miami, 1958. Holleman Pk., Miami, 1962. Grace Perry, 1964. Ft. Ogden, 1965.  
Springhead, 1969. Key West, Fleming St., 1971.
- MURPHY, WALTER Y.**—(EF) \*1225 Duncan Ave., Lakeland 33801 FSC  
N. Georgia OT1952 FC1954 D1952 E1954 Yrs.Serv.M.C.20 AS FLCRC2 AS  
T, 1968. FSC., 1968.
- MURRAY, JAMES C.**—(R) \*Box 725, Pomona Park 32081 Retired  
S. Florida OT1945 FC1947 D1943 E1945 Yrs.Serv.M.C.24.25 AS FLCRC24.25 AS  
OT, 1945. Retired, 1969.
- MURRAY, J. D.**—(R) \*1906 Vine St., Orlando 32806 Retired  
Florida OT1912 FC1916 D1914 E1916 Yrs.Serv.M.C.41.50 AS FLCRC41.50 AS  
Waukeenah, 1912. Hinson, 1914. Kathleen, 1917. Marvin, Jacksonville, 1918.  
Micanopy, 1922. Clermont, 1925. Homestead, 1927. Boynton, 1928. Sebastian,  
1929. Tavares, 1930. Dunnellon, 1932. Sebastian, 1933. Concord Pk., 1938.  
Crescent City, 1939. Brandon, 1940. Largo, 1941. Titusville, 1944. Walker Mem.,  
Orlando, 1947. Cross City, 1948. Floral Park, 1950. Retired, 1953.

- MYER, M. E.**—(RS) Box 13, Melrose 32666 Citra-Lockloosa  
 Florida OT1921 FC1924 D1924 E1929 Yrs.Serv.M.C.38 AS 1.50 FLCRCM38 AS  
 1.50  
 Spring Lake, Dec., 1919. Efers, Dec., 1920. Boynton Beach, Dec., 1921. Buena  
 Vista (Tarboux-Highland Park), Dec., 1923. Sebastian, Dec., 1924. Edgewood,  
 Fort Myers, Dec., 1925. Pahokee, 1928. Phoenix Park (Main St.), Jacksonville,  
 Oct., 1928. Edgewood-Hillsboro, Tampa, 1929. Seville-Pierson, 1930. Kathleen-  
 Knights, Dec., 1932. Lake Placid-DeSoto City, Dec., 1933. Homeland-Alturas, 1935.  
 Okeechobee, 1939. Silver Palm, 1942. Avon Park, 1944. Punta Gorda, 1945. Wau-  
 chula, 1948. Wesley Mem., Lakeland, 1950. Nebraska Ave., 1952. Havana, 1953.  
 Cross City, 1957. Retired, 1959.
- NAVAS, HECTOR**—(EF) \*3305 15 St., Tampa 33605 St. Paul  
 Illinois OT1961 FC1965 DEUB E1965 Yrs.Serv.M.C.10 AS FLCRCM4 AS  
 T, 2-28-68. Tampa, St. Paul, 1965.
- NEAL, RICHARD W.**—(EF) \*469 Danbury St., Spring Hill 33512 Spring Hill  
 Florida OT1965 FC D1965 E Yrs.Serv.M.C.5 AS FLCRCM5 AS  
 OT, 1965. Student, Candler, 1965. Asso., Allendale, St. Pete., 1966. Student,  
 Candler, 1968. Discontinued, 1969. Readmitted, 1970. Student, Candler, 1970.  
 St. Pete., Spring Hill, 1972.
- NEELD, J. A., JR.**—(EF) \*1313 Griffin Rd., Leesburg 32748 Christ  
 Florida OT1965 FC1968 D1965 E1968 Yrs.Serv.M.C.7 AS 1 FLCRCM7 AS 1  
 OT, 1965. Student, Candler, 1965. Asso., First, Miami, 1967. Christ, Leesburg,  
 1970.
- NELSON, ORVILLE N.**—(EF) \*1620 Naldo Ave., Jacksonville 32207 Swaim Mem.  
 Cen. No. West OT1936 FC1938 D1936 E1938 Yrs.Serv.M.C.35.75 AS FLCRCM22 AS  
 T, 1950. Asso., White Temple, 1950. Fulford, 1954. Miami Springs, 1960. Winter  
 Pk., 1963. Trinity, Pompano, 1967. Jacksonville, Swaim Mem., 1971.
- NEWMAN, E. W.**—(EF) \*Box 250, Melbourne 32901 Dist. Supt.  
 S. Carolina OT1946 FC1950 D1949 E1956 Yrs.Serv.M.C.25.50 AS FLCRCM19.25 AS  
 T, 1955. St. Joseph, 1955. Ocala, 1957. Ocala-Fairfield, 1958. Ocala, 1959.  
 Jacksonville, Ebenezer, 1964. Ebenezer-Mt. Moriah, 1969. D. S., Melbourne, 2-1-72.
- NICHOLS, BRYCE**—(EF) Box 20634, Orlando 33814 Exec. Dir., Goodwill  
 Ohio OT1943 FC1950 D1943 E1950 Yrs.Serv.M.C.29 AS FLCRCM1 AS  
 T, 1971. Orlando, Goodwill Ind., 1971.
- NICHOLS, DONALD E.**—(EF) \*1751 Vickers Dr., Decatur, Ga. 30030 Faculty, Candler  
 Florida OT1956 FC1960 D1958 E1960 Yrs.Serv.M.C.16 AS FLCRCM7 AS  
 OT, 1956. Student, Candler, 1956. Asso., First, Jacksonville, 1958. Orange Pk.,  
 1960. Prof., Candler, 1963.
- NORMAN, ED. W.**—(EF) \*Box 1086, Tallahassee 32302 Trinity  
 Florida OT1950 FC1955 D1953 E1955 Yrs.Serv.M.C.22 AS 2 FLCRCM22 AS 2  
 OT, 1950. Student, Garrett, 1950. Bowling Green, 1954. Tarpon Springs, 1956.  
 First, Titusville, 1963. Bradenton, Trinity, 1968. Tallahassee, Trinity, 1972.
- NORMAN, HOMER H.**—(Stu) Rt. 3, Irvine, Ky. 40336 Student Asbury  
 Florida PM1971 FC D1971 E Yrs.Serv.M.C. 1 AS FLCRCM1 AS  
 PM, 1971. Student, Asbury, 1971.
- NORMAN, J. PHILIP**—(EF) \*701 W. Concord St., Orlando 32805 Concord Pk.,  
 Florida OT1964 FC1969 D1964 E1969 Yrs.Serv.M.C.8 AS FLCRCM8 AS  
 OT, 1964. Student, Duke, 1964. Student, Candler, 1966. Asso., Morrison Mem.,  
 Leesburg, 1967. Gainesville, Southwest, 1968. N. Pt. Charlotte, 1970. Orlando,  
 Concord Pk., 1971.
- NORRIS, C. GAIL**—(R) Rt. 2, Box 3779-75, Fort Pierce 33450 Retired  
 Cen. Pa. OT1925 FC1927 D1927 E1929 Yrs.Serv.M.C.40.25 AS FLCRCM6.50 AS  
 Marathon, 1959. West, Hollywood, 1962. Retired, 1965.
- NORSWORTHY, GEORGE**—(EF) 9-420 Chinook Way, Seattle, Wa. 98742  
 Chaplain, USAF  
 Florida OT1954 FC1958 D1954 E1956 Yrs.Serv.M.C.18 AS FLCRCM2 AS  
 OT, 1954. Student, Candler, 1954. Chaplain, AF., 1956.
- NORTH, ELVIS L.**—(EF) \*100 NE 44 St., Pompano Beach 33064 Parkway  
 Indiana OT1959 FC1962 D1959 E1962 Yrs.Serv.M.C.13 AS FLCRCM7 AS

- T, 1965. Asso., First, Tampa, 1965. Aldersgate, Seminole, 1967. Pompano Bch., Parkway, 1971.
- NORTON, EDWARD F.**—[R] \*Rt. 1, Box 551, Odessa 33556 Retired  
Florida OT1930 FC1933 D1933 E1935 Yrs.Serv.M.C.38 AS 1 FLCRCM25 AS 1  
Orlando City Mission, 1929. Oakland Pk., 1931. Crescent City, 1934. Vero Beach, 1936. Grace, Miami, 1940. Snyder Mem., 1944. College Hts., 1946. New Smyrna, 1950. T to Louisville, 1952. T 6/1/65. Canal Point, 1965. Apopka, 1967. Retired, 1968.
- NORTON, T. HOWREN**—[EF] \*1808 Van Buren St., Hollywood 33020 First  
Florida OT1938 FC1940 D1940 E1941 Yrs.Serv.M.C.34 AS FLCRCM34 AS  
OT, 1938. Oviedo, 1938. Candler, 1939. Ortega, Jacksonville, 1942. Lake Shore, Jacksonville, 1945. Palatka, 1954. Calvary, Lake Worth, 1959. D. S., Orlando, 1964. First, Hollywood, 1969.
- NORTON, T. H., JR.**—[EF] \*1005 W. Main St., Leesburg 32748 Asso., Morrison Mem.  
Florida OT1968 FC D1968 E Yrs.Serv.M.C.4 AS FLCRCM4 AS  
OT, 1968. Student, Candler, 1968. Leesburg, Morrison Mem., Asso., 1971.
- OBAUGH, WILLIAM R.**—[R] 1571 E. Kettle Ave., Littleton Co. 80122 Retired  
Virginia LI1946 FC1953 DEUB E1953 Yrs.Serv.M.C.25.25 AS FLCRCM 17.50 AS  
T, 1954. Retired, 10-15-71.
- OBENAUER, T. W.**—[EF] \*Box 205, N. Smyrna Bch. 32069 Coronado  
Florida OT1961 FC1965 D1961 E1965 Yrs.Serv.M.C.11 AS FLCRCM11 AS  
OT, 1961. Student, Wesley, 1961. Fleming St., Key West, 1964. Carol City, 1966. Lakeland, Kathleen-Lk. Gibson, 1970. New Smyrna Bch., Coronado, 1972.
- OESCHGER, HAROLD D.**—[R] 5885 71 Ave. N., Pinellas Park 33565 Retired  
Michigan LI1931 FC1936 D1931 E1936 Yrs.Serv.M.C.35 AS FLCRCM17.75 AS  
T, 1948. Retired, 1966.
- OGG, C. N.**—[EF] \*3300 Nebraska, Tampa 33603 Otterbein  
Kentucky OT1941 FC1943 D1943 E1945 Yrs.Serv.M.C.30.75 AS FLCRCM13 AS  
T, 1959. Holly Hill, 1959. Debary, 1963. Oviedo, 1968. Tampa, Otterbein, 1971.
- OLIVENT, JAMES H.**—[EF] \*Box 711, Naples 33940 East  
Florida OT1967 FC1970 D1967 E1970 Yrs.Serv.M.C.5 AS 1 FLCRCM5 AS 1  
OT, 1967. Student, Candler, 1967. E. Naples, 1969.
- OSTEEN, LARRY C.**—[EF] \*142 E. Jackson St., Orlando 32801 Asso., First  
Florida OT1957 FC1959 D1957 E1959 Yrs.Serv.M.C.15 AS FLCRCM13 AS  
OT, 1957. Student, Candler, 1957. Wesconnett, 1959. Pinecastle, 1964. Student, Candler, 1967. Orlando, Asso., First, 1970.
- OSTEEN, THOMAS C.**—[R] \*614 Magnolia Ave., Sanford 32771 Retired  
Florida OT1927 FC1929 D1929 E1932 Yrs.Serv.M.C.41 AS FLCRCM41 AS  
Tarboux Mem., 1927. Delray Beach, 1931. Alachua, 1933. Stuart, 1937. Grace, St. Augustine, 1940. First, Daytona Bch., 1944. Hollywood, 1947. Live Oak, 1949. Madison, 1950. College Pk., Orlando, 1953. Murray Hill, 1956. Sanford, 1958. Pahokee, 1960. St. Cloud, 1963. Central, Ft. Myers, 1966. Retired, 1968.
- OWENS, R. WAYNE**—[R] \*2019 Pleasant Acres Dr., Plant City 33566 Retired  
Florida OT1944 FC1946 D1943 E1945 Yrs.Serv.M.C.28 AS 4 FLCRCM28 AS 4  
OT, 1944. Mulberry, 1944. Titusville, 1947. Ft. Meade, 1951. Naples, 1955. Pakokee, 1956. Springfield, Jacksonville, 1958. Sellers, Miami, 1962 Umatilla, 1965. Holden Hts., Orlando, 1967. St. John's, Tampa, 1969. Retired, 1972.
- PADGETT, DONALD F.**—[EF] \*6007 Beach Blvd., Jacksonville 32216 Spring Glen  
Florida OT1954 FC1958 D1956 E1958 Yrs.Serv.M.C.18 AS FLCRCM18 AS  
OT, 1954. Student, Candler, 1954. Chieffland, 1956. Chattahoochee, 1960. Jacksonville, Spring Glen, 1966.
- PADGETT, J. ARTHUR**—[EF] \*Box 596, Melbourne 32901 First  
Florida OT1953 FC1955 D1948 E1950 Yrs.Serv.M.C.19 AS 7 FLCRCM19 AS 7  
OT, 1953. Northeast, Tampa, 1953. Murray Hill, Jacksonville, 1961. Melbourne, First, 1970.
- PALMER, B. WILLIAM**—[R] 15 S. 2 St., Haines City 33844 Retired  
Florida OT1927 FC1932 D1932 E1934 Yrs.Serv.M.C.32.75 AS FLCRCM32.75 AS  
Pt. Tampa City-Interbay, 1927. Stud. Univ. of Chicago, 1929. Stud. Boston, 1930. Dinsmore-Hilliard, 1931. Venice-Nokomis, 1932. Mayo, 1933. Highland Pk.-Holle-

- man Pk., 1934. Naples-Bonita Springs, 1937. Stu., Iliff, 1938. Coronado Bch., 1941. New Port Richey, 1942. Reeves Mem., 1945. Wesley and Centenary, Gainesville, 1949. Cross City, 1950. Canal Point, 1953. Glen Myra, Jacksonville, 1956. Edgewood, Ft. Myers, 1957. Labelle, 1959. Retired, 1960.
- PALMER, MARIE H.**—(Stu) \*Martin Hall SMU, Dallas, Tx. 75222 Student, Perkins Florida PM1972 FC D1972 E Yrs.Serv.M.C. AS FLCRCM AS PM, 1972. Student, Perkins, 1972.
- PARK, MARVIN R., JR.**—(EF) \*4905 W. Prospect Rd., Ft. Lauderdale 33309 Aldersgate N. Alabama OT1947 FC1950 D1950 E1952 Yrs.Serv.M.C.24.75 AS FLCRCM21 AS T, 1951. Epworth, Jacksonville, 1951. Hendricks Mem., Jacksonville, 1955. Live Oak, 1956. Brooksville, 1960. Fulford, 1965. Ft. Lauderdale, Aldersgate, 1970.
- PARKER, A. T., JR.**—(EF) \*3712 Robert Scott Dr., Jacksonville 32207 Jax. Comm. Ser. Florida OT1965 FC1969 D1965 E1969 Yrs.Serv.M.C.7 AS FLCRCM4.75 AS OT, 1965. Student, Candler, 1965. Christ, Tampa, 1967. Jacksonville, 3-1-1970.
- PARKER, H. W.**—(EF) \*Cypress Gdns.-Lk. Roy, Winter Haven 33880 St. John Mississippi OT1962 FC1964 D1962 E1964 Yrs.Serv.M.C.10 AS FLCRCM10 AS T, 1963. Asso., Winter Garden, 1963. Asso., First, Melbourne, 1964. Emmanuel, Eau Gallie, 1965. St. John's, Winter Haven, 1969.
- PARKER, WILBUR D.**—(EF) \*19429 Gulfstream Dr., Jupiter 33458 Jupiter-Tequesta Florida OT1961 FC1965 D1961 E1965 Yrs.Serv.M.C.11 AS FLCRCM11 AS OT, 1961. Student, Asbury, 1961 Orange Hts., Lakeland, 1964. Asso., Christ, Ft. Lauderdale, 1966. Jupiter-Tequesta, 1967.
- PARKS, A. GENE**—(EF) \*226 Laura St., Jacksonville 32202 Urban Min. Dev. Tennessee OT1951 FC1953 D1953 E1954 Yrs.Serv.M.C.20.75 AS FLCRCM13 AS T, 1960. Lockhart, 1960. St. John's on the Lake, Miami Bch., 1961. Lakewood, Jacksonville, 1966. Urban Min. Dev., Jacksonville, 1969.
- PARSONS, RANDALL**—(EF) \*401 SW 1 Street, Belle Glade 33430 Belle Glade W. Virginia OT1955 FC1958 D1956 E1958 Yrs.Serv.M.C.17 AS 2 FLCRCM10 AS T, 1962. Sebastian-Fellsmere, 1962. Tavares, 1967. Belle Glade, 1972.
- PARSONS, W. T., JR.**—(EF) \*1801 12 Ave. S., Lake Worth 33460 Lakeside S. Carolina OT1955 FC1959 D1957 E1959 Yrs.Serv.M.C.16.75 AS FLCRCM16 AS T, 1956. Student, Duke, 1956. Asso., Community, Daytona Bch., 1957. Grace, Sanford, 1958. Anona, 1962. Lakeside, Lake Worth, 1969.
- PATMORE, LOUIS E.**—(EF) \*2001 NW 35 St., Miami 33142 Allapattah Florida OT1963 FC1965 D1961 E1965 Yrs.Serv.M.C.9 AS 2 FLCRCM9 AS 2 OT, 1963. Carabelle, 1963. Bayshore, Tampa, 1964. Jacksonville, Hendricks, 1968. Trinity, St. Pete., 1969. Allapattah, 1971.
- PEARSON, LEE**—(EF) \*Box 2205, Lakeland 33803 Meth. Temple Florida OT1953 FC1957 D1953 E1957 Yrs.Serv.M.C.19 AS FLCRCM19 AS OT, 1953. Student, Candler, 1953. Asso., First, Gainesville, 1955. Asso., Dir., Conf. Youth Work, 1957. Asso., Palma Ceia, 1959. Carol City, Opa Locka, 1963. Wesley, Tallahassee, 1966. Meth. Temple, Lakeland, 2-1-69.
- PECK, CHARLES L.**—(Stu) \*Rt. 2, Box 250, Chatsworth, Ga. 30705 Student, Candler Florida PM1972 FC D1972 E Yrs.Serv.M.C. AS FLCRCM AS PM, 1972. Student, Candler, 1972.
- PEDIGO, RICHARD C.**—(EF) \*Box 455, Punta Gorda 33950 Friendship Florida PM1970 FC D1970 E Yrs.Serv.M.C.2 AS FLCRCM2 AS PM, 1970. Student, Candler, 1970. Punta Gorda, Friendship, 1972.
- PEELE, SHULER**—(R) \*1126 E. Silver Spgs. Blvd., Ocala 32670 Retired Florida OT1930 FC1932 D1932 E1934 Yrs.Serv.M.C.42 2 FLCRCM42 AS 2 OT, 1930. Trilby Charge, 1930. Trinity, St. Pete., 1931. Fleming Street, Key West, 1933. Winter Garden, 1938. Bradenton, 1942. D. S., Gainesville, 1945. Seminole Hts., Tampa, 1951. D. S., Tallahassee, 1956. Arlington, Jacksonville, 1962. First, Clearwater, 1964. Daytona Bch., First, 1968. Retired, 1972. Died 6-22-72.
- PENDERGRASS, E. J.**—(R) \*15 Lake Hollingsworth Dr., Lakeland 33803 Bishop (Retired) Ft. White, 1930. High Springs, 1931. Cross City, 1932. Ft. Pierce, 1934. College Hts., Lakeland, 1938. Seminole Hts., Tampa, 1939. D. S., Tallahassee, 1943. First, Tampa, 1946. First, Orlando, 1952. Elected a Bishop of the Meth. Church, 7-10-64. Retired, July 16, 1972.

- PENNEY, CHARLES A.**—(EF) \*Box 70, Lakeland 33802 Asso. Pro. Dir.  
Florida OT1959 FC1962 D1959 E1962 Yrs.Serv.M.C.13 AS FLCRCM15 AS  
OT, 1959. Student, Perkins, 1959. Asso., White Temple, 1961. Margate-Cokesbury,  
1963. Fruitland Pk., 1968. Asso. Pro. Dir., 1970.
- PENNINGTON, JOHN T.**—(EF) \*311 Columbus Pkwy., Hollywood 33021 W. Hollywood  
Florida OT1957 FC1959 D1955 E1957 Yrs.Serv.M.C.15 AS 5 FLCRCM15 AS 5  
OT, 1957. Hawthorne, 1957. Belleview, 1960. Wesley Community, Gainesville,  
1965. W. Hollywood, 10-28-71.
- PERKINS, JOHN A.**—(EF) \*19611 Old Kings Rd., Jacksonville 32219 Dinsmore  
Florida AM1970 FC D1968 E Yrs.Serv.M.C.2 AS 5 FLCRCM2 AS 5  
LIC., 1963. AM., 1970. Spring Lake, 1968. Jacksonville, Dinsmore, 1972.
- PERKINS, LEE J.**—(EF) \*407 NW 8 St., Gainesville 32601 Starke Parish  
Florida OT1941 FC1943 D1938 E1941 Yrs.Serv.M.C.23.50 AS FLCRCM23.50 AS  
OT, 1941. Lowell, 1948. Reddick, 1951. N. Lakeland, 1955. Supernumerary, 1956.  
Bartow, 1957. Newberry, 1958. Rochelle, 1959. High Springs, 1960. Reddick,  
1961. Starke Par., 1969.
- PETRY, RICHARD**—(EF) \*226 Laura St., Jacksonville 32202 Snyder  
Florida OT1954 FC1958 D1956 E1958 Yrs.Serv.M.C.18 AS FLCRCM11.25 AS  
OT, 1954. Trans. to Peru, 1959. T, 1966. Asso., First., Orlando, 1966. Jackson-  
ville, Snyder Mem., 1968.
- PHERIGO, LINDSEY P.**—(EF) 5123 Truman Rd., Kansas City., Mo. 64127 Prof., St. Paul Sem.  
Florida OT1948 FC1950 D1948 E1950 Yrs.Serv.M.C.24 AS FLCRCM3 AS  
OT, 1948. Student, Boston, 1950. Instr. in Rel., Syracuse U., 1950. Asso. Prof.,  
Scarritt, 1951. Prof., Scarritt, 1954. Academic Dean, Scarritt, 1957. Prof., St. Paul,  
Seminary, 1959.
- PHILBECK, JOSEPH S.**—(EF) \*14500 Harris Pl., Hialeah 33014 Miami Lakes  
Florida OT1963 FC1965 D1963 E1965 Yrs.Serv.M.C.9 AS FLCRCM9 AS  
OT, 1963. Student, Candler, 1963. Asso., Jacksonville Bch., 1964. Normandy Vil-  
lage, 1966. Mims, 1969. Miami Lakes, 1972.
- PHILPOT, E. NASH**—(R) \*640 N. Amelia Ave., Deland 32720 Retired  
Florida OT1925 FC1928 D1928 E1930 Yrs.Serv.M.C.44.50 AS FLCRCM44.50 AS  
OT, 1925. Oneco-Venice-Nokomis, 1925. Boca Grande, 1926. Lake Placid and De  
Soto City, 1926. Edgewood, Ft. Myers, 1930. Tarpon Springs, 1933. Monticello,  
1939. Trinity, Deland, 1943. Like Oak, 1950. Winter Garden, 1954. First, St.  
Augustine, 1956. Centenary, Quincy, 1963. Lake Shore, Jacksonville, 1966. Re-  
tired, 1970.
- PICKERING, O. BRUCE**—(EF) \*2415 Grand Ave., Fort Myers 33901 Central  
Florida OT1950 FC1954 D1952 E1956 Yrs.Serv.M.C.22 AS 1 FLCRCM22 AS 1  
OT, 1950. Melrose, 1950. Hawthorne, 1951. Florida City-Redland, 1952. Mac-  
Clenny, 1956. Main St., Jacksonville, 1961. Eustis, 1966. Ft. Myers, Central, 1968.
- PICKETT, WILLIAM A.**—(EF) \*Box 545, Casselberry 32707 Casselberry  
Holston OT1959 FC1961 D1959 E1961 Yrs.Serv.M.C.13 AS FLCRCM9 AS  
T, 1963. Oak Crest, Jacksonville, 1963. Casselberry, 1970.
- PIERCE, ALEXANDER L.**—(EF) \*Rt. 2, Box 118, Palatka 32077 Palatka Parish  
Florida OT1939 FC1941 D1940 E1942 Yrs.Serv.M.C.32.75 AS FLCRCM32.75 AS  
OT, 1939. Pleasant Grove, 1939. High Springs, 1941. Fernandina, 1947. Alachua,  
1949. Ocala, 1950. Wrightsville, 1951. Clearwater, 1954. Lake City, 1958. Ft.  
Lauderdale, 1964. WPB, Trinity, 1967. Palatka Parish, 1972.
- PITTARD, T. EARL**—(EF) \*Drawer MM, Cross City 32628 Cross City  
Florida AM1970 FC D1968 E Yrs.Serv.M.C.2 AS 4 FLCRCM2 AS 4  
LIC., 1964. AM, 1970. Bradenton, Somerset, 1970. Alva, 1971. Cross City, 1972.
- PORTER, L. KIM**—(EF) \*7600 SW 104 St., Miami 33156 Asso., Kendall  
Florida OT1964 FC1968 D1964 E1968 Yrs.Serv.M.C.8 AS FLCRCM7 AS  
OT, 1964. Student, Candler, 1964. Asso., Wesley Mem., Lakeland, 1967. Student,  
Glasgow, 1969. Asso., Kendall, 1970.
- PORTEUS ALEX**—(EF) \*1200 Davis St., Evanston, Ill. 60201 Staff Div. Inter.  
New England SO OT1944 FC1949 D1944 E1948 Yrs.Serv.M.C.28 AS FLCRCM AS  
T, 1969. Staff, Div. of Interpretation, 1969.

- POWELL, C. F., III (EF) \*** Ecum. Inst.  
 Florida PM1969 FC D1969 E Yrs.Serv.M.C.3 AS FLCRCM3 AS  
 OT, 1953. Trinity, Sarasota, 1953. Jacksonville, Inman, 1957. Safety Harbor, 1968.  
 PM, 1969. Student, Candler, 1969. Chicago, Staff Ecum. Inst., 1972.
- POWELL, JAMES W., JR.—(EF) \***601 Atlantic Ave., Fernandina B. 32034  
 Fernandina Bch.  
 Florida OT1953 FC1955 D1953 E1958 Yrs.Serv.M.C.19 AS FLCRCM19 AS  
 OT, 1953. Trinity, Sarasota, 1953. Jacksonville, Inman, 1957. Safety Harbor, 1968.  
 Wabasso, 1963. Havana, 1964. Dania, 1969. Fernandina Bch., 1971.
- POWELL, JOSEPH C.—(EF) \***3315 S. Bryan Rd., Brandon 33511 St. Andrew  
 Florida OT1965 FC1968 D1965 E1968 Yrs.Serv.M.C.7 AS FLCRCM7 AS  
 OT, 1965. Student, Candler, 1965. St. Andrews, Brandon, 1967.
- POWER, JOSEPH G.—(EF) HQ** 8 Naval Dist., N. Orleans, La. 70140 Sabbatical  
 Florida OT1947 FC1950 D1947 E1948 Yrs.Serv.M.C.25 AS FLCRCM1 AS  
 OT, 1947. Oakland Pk., 1947. Chaplain, Navy, 1948. (Sabbatical 9-1-72).
- PRICE, IRVIN HOWARD—(EF) \***Box 145, Davenport 33837 Davenport  
 Florida PM1971 FC D1971 E Yrs.Serv.M.C.1 AS FLCRCM1 AS  
 PM, 1971. Evan. Theol. Sem., 1971. Davenport, 1972.
- PRICE, T. J., JR.—(EF) \***Fla. So. Coll., Lakeland 33802 Chaplain FSC  
 Florida OT1955 FC1959 D1957 E1959 Yrs.Serv.M.C.17 AS FLCRCM17 AS  
 OT, 1955. Student, Candler, 1955. Micanopy, 1957. Crystal River, 1960. Monticello,  
 1965. Chaplain, FSC., 1967.
- PRICE, WESLEY S.—(EF) \***Box 158, Gibsonton 33534 Gibsonton  
 Ala.-W. Fla. OT1962 FC1964 D1960 E1964 Yrs.Serv.M.C.10 AS 3 FLCRCM6 AS  
 T, 1966. Webster, 1966. Bronson, 1967. Forest Hills, Quincy, 1969. Gibsonton,  
 1971.
- PROCTOR, LAVERNE—(S)** 223 SW 112 Ave., Miami 33144 Supernumerary  
 ERIE OT1953 FC1957 D1955 E1957 Yrs.Serv.M.C.18 AS FLCRCM4 AS  
 T, 1967. Asso., Grace-Venice, 1967. Asso., Kendall, 1968. Union Pk., Orlando,  
 1969. Supernumerary, 1971.
- PURVIANCE, A. E.—(R)** Box 626, Cheyenne Wv. 82001 Retired  
 Florida OT1943 F1945 D1943 E1945 Yrs.Serv.M.C. 29 AS FLCRCM19.75 AS  
 OT, 1943. Childs Park-Gulfport, 1943. Miss., Alaska, 1948. Trinity, Tampa, 1951.  
 Miss., Alaska, 1952. Palm Springs, Hialeah, 1958. Sabbatical, 1963. Grace, St.  
 Augustine, 1964. Children's Ministry, 1969. Retired, 1972.
- QUEEN, VERNON E.—(EF) \***1024 Josephine St., Lakeland 33801 Trinity  
 Florida OT1963 FC1965 D1964 E1966 Yrs.Serv.M.C.9 AS 3 FLCRCM9 AS 3  
 OT, 1963. Greenville, 1963. Wildwood, 1964. Lakeland, Trinity, 1968.
- RABB, LESLIE E.—(EF) \***301 1 Ave. S., Lake Worth 33460 Calvary  
 Florida OT1952 FC1954 D1953 E1954 Yrs.Serv.M.C.20 AS FLCRCM20 AS  
 OT, 1952. Student, Candler, 1952. Wesley Mem., St. Pete., 1965. Aloma-Winter  
 Pk, 1967. Lake Worth, Calvary, 1971.
- RABB, R. EARLE—(EF) \***5675 1 St. NE, St. Petersburg 33703 Riviera  
 Florida OT1962 FC1965 D1962 E1965 Yrs.Serv.M.C.10 AS FLCRCM10 AS  
 OT, 1962. Student, Drew, 1962. Hutto Chapel, Jacksonville, 1964. St. Pete.,  
 Riviera, 1968.
- RAGSDALE, PAUL W.—(EF) \***3900 N. State Rd. 7, Ft. Lauderdale 33313 Merrell  
 S. Illinois OT1943 FC1945 D1943 E1945 Yrs.Serv.M.C.28.75 AS FLCRCM6 AS  
 T, 1966. Merrell, Ft. Lauderdale, 1966.
- RAGSDALE, V. J.—(EF) \***10 Hibiscus Dr., Debary 32713 Debary  
 Florida OT1948 FC1956 D1955 E1957 Yrs.Serv.M.C.24 AS FLCRCM 24 AS  
 OT, 1948. Webster, 1948. Cross City, 1953. Okeechobee, 1957. Matecumbe, 1965.  
 Starke, 1966. Debary, 1968.
- RALLS, J. GORDON—(EF) \***9625 N. Military Tr., Palm Bch. Grdn. 33403  
 Palm Bch. Garden  
 Florida OT1963 FC1966 D1963 E1966 Yrs.Serv.M.C.9 AS FLCRCM9 AS  
 OT, 1963. Student, Asbury, 1963. Newberry, 1965. Asso., First, WPB., 1967. W.  
 Hollywood, 1968. Palm Bch. Gardens, Trinity, 10-28-71.
- RANKIN, LARRY—(Stu) \***Box 21881, Emory Uni., Atlanta, Ga. 30322 Student, Candler  
 Florida PM1972 FC D1972 E Yrs.Serv.M.C. AS FLCRCM AS  
 PM, 1972. Student, Candler, 1972.



- RANKIN, VICTOR L.**—(EF) \*Box 266, Cocoa 32922 Cocoa  
N. E. Ohio OT1942 FC1945 D1942 E1945 Yrs.Serv.M.C.30 AS FLCRCM4.50 AS  
T, Dec., 1948. Orlando, First, Asso., 1948. T. to Cuba, 1950. T. from Argentina,  
1969. Ft. Lauderdale, St. Andrews, 1969. Cocoa, First, 1971.
- RASMUSSEN, C. HAROLD**—(EF) \*2850 SW 27 Ave., Miami 33133 Christ  
Kentucky OT1948 FC1950 D1949 E1950 Yrs.Serv.M.C.23.75 AS FLCRCM22 AS  
T, 1950 Reddick, 1950. Perrine-Peters, 1951. Davie, 1952. Prof., Central Florida  
Bible Institute, 1953. Dinsmore, 1954. Fairfield, Jacksonville, 1956. Highland  
Ave., Tampa, 1961. Hastings-Riverdale, 1964. Sebastian-Fellsmere, 1967. Red-  
land, 1968. Miami, Christ, 1971.
- RATCLIFF, JAMES M.**—(EF) \*6920 Pearl St., Jacksonville 32208 North Shore  
Indiana OT1945 FC1947 E1948 Yrs.Serv.M.C.20 AS FLCRCM3 AS 1  
T, 5-27-62. Vol. Loc., 1965. RA, 1972. Jacksonville, North Shore, 1972.
- REDDICK, JOSHUA**—(EF) \*Box 5064, Orlando 32805 Ebenezer  
Georgia OT1944 FC1945 D1944 E1948 Yrs.Serv.M.C.27.50 AS 2 FLCRCM10.50 AS  
T, 1961. Jacksonville, Simpson, 1961. Gainesville, Mt. Pleasant, 1967. Orlando,  
Ebenezer, 2-1-72.
- REED, CLARK S.**—(EF) \*2300 E. Oakland Pk., Ft. Lauderdale 33306 P 352.7  
Florida OT1957 FC1961 D1957 E1961 Yrs.Serv.M.C.15 AS FLCRCM15 AS  
OT, 1957. Student, Duke, 1957. Univ. of Edinburgh, 1958. Juno Bch., 1959. Boca  
Raton, 1965. Sabbatical, 1971. Par. 352.7.
- REEVES, J. P.**—(R) \*2201 Ave. G., Fort Pierce 33450 Retired  
Florida RO1951 FC1951 D E Yrs.Serv.M.C.18 AS FLCRCM18 AS  
RO, 1951. Retired, 1969.
- REICHENBACH, JAY M.**—(RS) \*2021 2nd Ave. E., Bradenton 33505 Terra Ceia  
Erie LI1939 FC1943 DEUB E1943 Yrs.Serv.M.C.32.75 AS 1 FLCRCM3 AS  
T, 1968. Melbourne, Hope, 1968. Retired, 1971.
- REINKING, HAROLD C.**—(R) 2702 Linden Road, Iowa City, Ia. 52240 Retired  
Minnesota LI1925 FC1932 DEUB E1934 Yrs.Serv.M.C.23.25 AS FLCRCM AS  
T, 1954. Retired, 1954.
- RENNER, ARVILLE L.**—(EF) \*Box 3371, Vero Beach 32960 Christ  
N. Indiana OT1966 FC1969 D1966 E1970 Yrs.Serv.M.C.6 AS FLCRCM6 AS  
T, 1967. Student, Candler, 1967. Asso., Grace, Merritt Island, 1968. Christ, Vero  
Bch., 1969.
- REPPENHAGEN, A. A., JR.**—(EF) \*1322 Thompson St., Key West 33040 Ley Mem.  
Florida OT1955 FC1959 D1955 E1959 Yrs.Serv.M.C.17 AS FLCRCM17 AS  
OT, 1955. Student, Candler, 1955. Highlands, Jacksonville, 1957. Asso., First,  
New Smyrna, 1961. High Springs, 1963. Williston, 11-1-65. Ley Mem., Key West,  
1967.
- RHOADS, WILLIAM L.**—(EF) 86 CMBT SPT GP, Bx. 1646 APO NY 09860  
Chaplain, USAF  
Ala.-W. Fla. OT1959 FC1962 D1960 E1962 Yrs.Serv.M.C.13 AS FLCRCM2 AS  
T, 1962. Marietta-Normandy Village, Jacksonville, 1962. Chaplain, A.F., 1964.
- RICE, JOHN E.**—(R) 2704 Harrington Dr., Decatur, Ga. 30030 Retired  
Florida OT1943 FC1945 D1943 E1945 Yrs.Serv.M.C.26 AS FLCRCM26 AS  
OT, 1943. Brandon, 1943. Seminole, 1944. Chaplain, 1945. Dania, 1948. Green  
Cove Spgs., 1949. Chaplain, 1952. Tarpon Spgs., 1953. Eustis, 1956. Silver Palm,  
1958. Epperson Mem., Jacksonville, 1961. Naples, 1964. First, Punta Gorda, 1967.  
Retired, 1969.
- RICHARDSON, DON**—(EF) \*130 Bolivar, Chattahoochee 32324 First  
Florida OT1954 FC1958 D1955 E1958 Yrs.Serv.M.C.18 AS FLCRCM18 AS  
OT, 1954. Student, Duke, 1954. McIntosh, 1956. Normandy Blvd., Jacksonville,  
1958. Good Shepherd-Marietta, Jacksonville, 1959. Lakeland Dist. Par., 1962.  
Trinity, Tampa, 1963. Like Oak, 1967. Chattahoochee, 1970.
- RICHARDSON, P. A., SR.**—(EF) \*Box 537, Lake Butler 32054 Lake Butler  
Florida OT1964 FC1967 D1963 E1967 Yrs.Serv.M.C.17 AS 1 FLCRCM7 AS 1  
OT, 1964. Branford, 1964. Seffner, 1965. Tamiami Temple, 1967. Supernumerary,  
1968. Asso., First, Melbourne, 1969. Pt. St. John, 1970. Lake Butler, 1971.
- RICHARDSON, RUSSELL**—(R) Rt. 3, Box 74 C, Waynesville, N.C. 28786 Retired  
Missouri OT1934 FC1936 D1936 E1939 Yrs.Serv.M.C.35.75 AS FLCRCM21 AS

- T, 1949. Belleview, 1949. Hastings, 1953. College Park, Orlando, 1956. Community, Daytona Beach, 1963. Miami, Riverside, 1968. Retired, 1970.
- RIDDLE, JAMES A.**—(EF) \*3162 7 Ave. N., St. Petersburg 33713 Chap., Pinellas Co. N. Georgia OT1952 FC1954 D1954 E1955 Yrs.Serv.M.C.20 AS FLCRCM AS T, 1964. Chaplain, Pinellas County Jail, 1964.
- RIDER, BEN**—(EF) \*2728 53 St. S., St. Pete., 33707 Gulfport Florida OT1954 FC1956 D1956 E1958 Yrs.Serv.M.C.18 AS FLCRCM18 AS OT, 1954. Asso., Pk. Temple. Ft. Lauderdale, 1954. Clewiston, 1955. Riviera Bch., 1957. First, Bartow, 1962. First, Daytona Bch., 1964. Meth. Child. Home, 1968., St. Pete., Gulfport, 1971.
- RIDGWAY, JAMES E.**—(EF) \*2164 NE 25 St., Ft. Lauderdale 33305 Conf. Evan. Pittsburgh OT1955 FC1957 D1955 E1957 Yrs.Serv.M.C.17 AS FLCRCM10.50 AS T, 1959. Asso., Southside, Jacksonville, 1959. Lockhart, 1961. St. Andrews, Ft. Lauderdale, 1967. Conf. Evan., 1969.
- RIDLEY, ROY BEN**—(EF) 2708 Broadway, Jacksonville 32205 Woodstock Pk. Florida OT1944 FC1947 D1944 E1945 Yrs.Serv.M.C. 28 AS .75 FLCRCM28 AS .75 OT, 1944. Reddick, 1944. Chaplain, 1946. Chiefland, 1947. Crescent City, 1949. Arcadia, 1952. Winter Garden, 1957. Seminole Hts., Tampa, 1964. St. Paul, Jacksonville, 1969. Woodstock Pk., 1972.
- RIPLEY, ORVILLE H.**—(EF) \*Box 3338, Lakeland 33802 Wesley Mem. Florida OT1958 FC1960 D1958 E1960 Yrs.Serv.M.C.14 AS 1 FLCRCM14 AS 1 OT, 1958. Student, Duke, 1958. Holleman Pk., Miami, 1960. Matecumbe, 1962. Grace, Miami, 1965. Lakeland, Wesley Mem., 1971.
- RIVAS, MICHAEL G.**—(EF) 745 Commonwealth Av., Boston, Mass. 02115 Boston-Theo. Fac. Cuba OT1958 FC1960 D1958 E1960 Yrs.Serv.M.C.14 AS FLCRCM AS T, 1970. Student, Candler, 1970. Faculty, Boston, 1971.
- RIVERS, E. J., JR.**—(EF) \*503 E. Park Ave., Tampa 33602 Tyer Temple Florida OT1950 FC1952 D1950 E1952 Yrs.Serv.M.C.21.50 AS FLCRCM21.50 AS OT, 1950. Student, 1950. Arcadia, 1952. Daytona Bch., 1955. Jacksonville, Ebenezer, 1961. Supt. Sarah Hunt Child. Home, 1964. Tampa, Asso., St. Paul-St. Joe., 1970. Tampa, Tyer Temple, 1971.
- RIVERS, RALPH**—(EF) \*9520 Tampa St., Tampa 33612 Calvary Florida OT1944 FC1948 D1941 E1943 Yrs.Serv.M.C.28 AS 5 FLCRCM28 AS 5 OT, 1944. Melrose, 1944. Waldo, 1945. Fruitland Pk., 1948. Ellenton-Terra Ceia, 1950. Christ, Miami, 1954. Opa Locka, 1959. Concord Pk., Orlando, 1961. Epperon Mem., Jacksonville, 1964. Tampa, Sarah Spencer, 1968. (Renamed, Calvary, 1969).
- ROA, ETHEL**—(R) 2708 1 St. N., Indian Rks. Bch. 33535 Retired Florida RO1944 FC1944 D RO E1944 Yrs.Serv.M.C.20 AS FLCRCM AS RO, 1944. Retired, 1964.
- ROA, PLUTARCO**—(R) 2708 1 St. N., Indian Rks. Bch. 33535 Retired Florida RO1944 FC1944 D RO E1944 Yrs.Serv.M.C.20 AS FLCRCM20 AS RO, 1944. Retired, 1964.
- ROBINSON, FRANK, JR.**—(R) \*5240 5 Ave. S., St. Petersburg 33707 Retired Florida OT1932 FC1934 D1934 E1936 Yrs.Serv.M.C.31.50 AS FLCRCM31.50 AS Wimauma, 1932. Montverde-Ocoee, 1933. Leon C., 1934. Edgewood-Hillsboro, 1935. Childs Park, St. Pete., 1936. Starke, 1938. Arcadia, 1940. Chaplain, 1942. Asso., First, St. Pete., 1946. (Six Months). Tarboux Mem., 1946. Umatilla, 1949. Grace, St. Pete., 1953. Concord Park, 1954. Manatee, 1959. Bayshore, Tampa, 1963. Retired, 1964.
- ROBINSON, MORRELL S.**—(EF) \*Box 987, Cocoa Beach 32931 Cocoa Bch. Florida OT1950 FC1952 D1951 E1952 Yrs.Serv.M.C.22 AS FLCRCM17 AS OT, 1950. Student, Candler, 1950. Asso., First, Clearwater, 1951. Student, 1952. Asso., First, St. Pete., 1954. T. to Cuba, 1955. T., 1960. Asso., First, WPB., 1960. Tampa Hts., 1962. Allapattah, 1967. Largo, St. Paul, 1971. Cocoa Bch., 1972.
- ROBINSON, S. S., JR.**—(EF) \*1114 Cleveland St., Jacksonville 32209 Simpson Parish Florida OT1941 FC1944 D1943 E1945 Yrs.Serv.M.C.30.50 AS FLCRCM 26.50 AS OT, 1941. T. to Ga., 1941. T. from Ga., 1945. Lake City, 1945. Jacksonville,

- Simpson, 1948. Gainesville, Dist. Supt., 1957. Tampa, Tyler Temple, 1963. Jacksonville, Simpson, 1967. Simpson Par., 1969.
- ROGERS, CHARLES W., SR.**—(EF) \*Rt. 5, Box 244, Lake City 32055 Pleasant Grove Florida AM1969 FC D1965 E Yrs.Serv.M.C.3 AS 7 FLCRMC3 AS 7 LIC., 1955. AM, 1969 Jennings-Hanson, 1962. Lake City, Columbia Par., 1970. Pleasant Grove, 1972.
- ROGERS, KENNETH G.**—(EF) \*Box 1247, Tampa 33601 Hyde Park Indiana OT1929 FC1932 D1931 E1934 Yrs.Serv.M.C.41.75 AS FLCRMC34.25 AS T, 1938. Mount Dora, 1938. First, Deland, 1942. Winter Pk., 1945. Gainesville, First, 1953. Rader, 1959. First, Sarasota, 1962. Hyde Pk., Tampa, 1969.
- ROHRER, RICHARD W.**—(EF) \*1100 N. Andrews Ave., Ft. Lauderdale 33311 St. Andrew Louisville OT1963 FC1965 D1963 E1965 Yrs.Serv.M.C.9 AS 1 FLCRMC6 AS T, 1966. Asso., First, Ft. Lauderdale, 1966. Juno Bch., 1967; Ft. Lauderdale: St. Andrew, 1971.
- ROOKS, JOHN J.**—(EF) \*Box 819, Winter Park 32789 First Florida OT1939 FC1941 D1941 E1942 Yrs.Serv.M.C.33 AS 1 FLCRMC33 AS OT, 1939. Trinity, St. Pete., 1939. College Hts., Lakeland, 1950. First, Ft. Myers, 1954. D. S., Lakeland, 1961. Con. Council Program Supt., 1967. Program Dir., 1969. Winter Pk., First, 1971.
- ROSS, RICHARD C.**—(S) \*Via Malila (Quay Assisi), New Smyrna Bh. 32069 Supernumerary Florida OT1963 FC1966 D1963 E1966 Yrs.Serv.M.C.9 AS FLCRMC9 AS OT, 1963. Student, Candler, 1963. Asso., First, Coral Gables, 1965. Coronado, 1969. Supernumerary, 1972 .
- ROUGHTON, KEN**—(EF) \*1126 E. Silver Sp. Rd., Ocala 32670 Asso., First Florida PM1971 FC D1971 E Yrs.Serv.M.C.1 AS FLCRMC1 AS PM, 1971. Student, Asbury, 1971. Ocala, First Asso., 1972.
- ROUGHTON, PHIL.**—(Stu) \*204A E. Linden St., Wilmore, Ky. 40390 Student, Asbury Florida PM1972 FC D1972 E Yrs.Serv.M.C. AS FLCRMC AS PM, 1972. Student, Asbury, 1972.
- ROUGHTON, W. W.**—(EF) \*Box 579, Delray Beach 33444 Delray Bch. Florida OT1948 FC1950 D1948 E1950 Yrs.Serv.M.C.24 AS FLCRMC24 AS OT, 1948. Ft. Pierce, Community, 1948. Goss Mem., Orlando, 1954. First, Ft. Lauderdale, 1961. D. S., Tallahassee, 1966. D. S., Gainesville, 1969. Delray Beach, 1972.
- ROUNTREE, WILLIAM A.**—(EF) \*28940 SW 152 Ave., Leisure City 33030 Trinity Florida AM1971 FC D1968 E Yrs.Serv.M.C.1 AS 5 FLCRMC1 AS 5 LIC., 1965. AM, 1971. Newberry-Spring Hill, 1971. Miami, Trinity, 1972.
- ROWAN, JAMES C.**—(EF) \*700 N. Lk. Howard Dr., Winter Haven 33880 Beymer Mem. Florida OT1952 FC1954 D1953 E1954 Yrs.Serv.M.C.20 AS FLCRMC20 AS OT, 1952. Student, Candler, 1952. Asso., Southside, Jacksonville, 1953. Kendall, 1955. Fulford, 1960. Trinity, Deland, 1965. Beymer Mem., Winter Haven, 1969.
- ROWELL, ALBERT J.**—(EF) \*2319 Town Gate Dr., S. Antonio, Tx. 78238 Chaplain, USAF Florida OT1959 FC1962 D1961 E1962 Yrs.Serv.M.C.13 AS FLCRMC9.50 AS OT, 1959. Student, Candler, 1959. Ft. Orange, 1961. Epworth, Orlando, 1966. Pinellas Pk., 1967. Chaplain, AF., 1-1-69.
- ROWELL, W. E.**—(EF) \*Box 66, Alturas 33820 Alturas Florida OT1941 FC1943 D1943 E1944 Yrs.Serv.M.C.30.75 AS FLCRMC31 AS .75 OT, 1941. Redland-Florida City, 1941. Oakland Pk., 1942. Holleman Pk., Miami, 1943. Student, Candler, 1945. Silver Palm, 1946. Stuart, 1948. Delray Bch., 1952. Clermont, 1954. Main St., Jacksonville, 1959. MacClenny, 1961. Manatee, Bradenton, 1963. Canal Point, 1967. Alturas-Wahneta, 2-1-71; Alturas, 1972.
- ROY, JAMES R.**—(EF) \*Box 87, Webster 33597 Ridge Manor-Webster Florida RO1952 FC1952 D E 1952 Yrs.Serv.M.C.20 AS FLCRMC20 AS RO, 1952. Canal Point, 1952. Floral Pk., Miami, 1953. Boynton Bch., 1956. Grace, Miami, 1962. Azalea Pk., Orlando, 1965. Asso., Homestead, First, 1968. Ridge Manor-Webster, 1970.

- RUNYAN, T. H., JR.**—(EF) Emory University, Atlanta, Ga. 30322 Prof., Candler E. Wisconsin. OT1953 FC1955 D1953 E1955 Yrs.Serv.M.C.19 AS FLCRCM AS T, 1967. Prof., Candler, 1967.
- RUSSELL, EDISON L.**—(EF) \*819 Park St., Jacksonville 32204 Riverside Pk. Florida OT1956 FC1960 D1956 E1960 Yrs.Serv.M.C.16 AS FLCRCM16 AS OT, 1956. Student, Candler, 1956. Perrine, 1957. First, Dunedin, 1964. Jacksonville, Riverside Pk., 1972.
- RUSSELL, RONALD L.**—(Stu) 1993 N. Oak Lane, State Coll., Pa 16801 Stu., Penn. State Florida OT1952 FC1957 D1952 E1957 Yrs.Serv.M.C.20 AS FLCRCM6 AS OT, 1952. Trans. to Rock River, 1956. T, 1967. Dr. Campus Min., USF, 1967. Student, Penn. State, 9-1-69.
- RUSSELL, S. HARRY**—(EF) \*Box 934, Fort Meade 33841 Ft. Meade Florida OT1950 FC1954 D1951 E1954 Yrs.Serv.M.C.22 AS FLCRCM22 AS OT, 1950. Student, Asbury, 1950. W. Hollywood, January 1, 1952. Belmont Pk., Clearwater, 1957. Fleming St., Key West, 1960. North Shore, Jacksonville, 1962. Ft. Meade, 1966.
- RUSTIN, LEE D.**—(EF) \*Box 167, Quincy 32351 Centenary Arizona OT1936 FC1938 D1939 E1941 Yrs.Serv.M.C.35.50 AS FLCRCM28 AS T, 1944. Delray Bch., 1944. Rader Mem., 1947. Jacksonville Bch., 1950. Grace, St. Augustine, 1952. Ortega, Jacksonville, 1955. Belle Glade, 1959. First, Riviera Bch., 1962. Winter Garden, 1966. Hialeah, First, 1968. Quincy, Centenary, 1971.
- RUTLAND, MARTHA ANN**—(Stu) \*2045 Drew St., Clearwater 33515 Stu., Chicago Theol. Florida PM1972 FC D1972 E Yrs.Serv.M.C. AS FLCRCM AS PM, 1972. Student, Chicago Theol. Sem., 1972.
- RUTLAND, R. E., JR.**—(EF) \*2045 Drew St., Clearwater 33515 Skycrest Florida OT1949 FC1951 D1949 E1951 Yrs.Serv.M.C.23 AS FLCRCM23 AS OT, 1949. Ruskin, 1949. Groveland, 1953. Tampa Hts., 1956. College Hts., Lakeland, 1960. St. Paul's, Tallahassee, 1963. Leesburg, Morrison Mem., 1968. Clearwater, Skycrest, 1970.
- RUTLAND, WALTER B.**—(EF) \*Box 315, Deland 32720 Dist. Supt. Florida OT1949 FC1951 D1950 E1951 Yrs.Serv.M.C.23 AS FLCRCM23 AS OT, 1949. Student Candler, 1949. Belmont Pk., Clearwater, 1951. Asso., Pasadena, 1953. First, Lakeland, 1967. Deland, D. S., 1971.
- RYAN, T. D., JR.**—(EF) 262 Lake Asbury Dr., Grn. Cove Sp. 32043 Coord. Urban Min. Florida OT1949 FC1955 D1953 E1955 Yrs.Serv.M.C.22 AS 2 FLCRCM21 AS 2 OT, 1949. Orange Pk., 1949. Asso., Orange Pk., 1951. Candler, 1953. Inman Mem., Jacksonville, 1955. Lake Shore, Jacksonville, 1956. Admin., Jacksonville Meth. Home, 1959. Sabbatical, 1967. Ex. Dir., City Missions, Jacksonville, 1968. Coordinator Urban Ministries, Jacksonville, 1969.
- SALABARRIA, M. F.**—(EF) \*7900 SW 22 St., Miami 33155 Coral Way Hispanic Cuba OT1960 FC1965 D1960 E1965 Yrs.Serv.M.C.12 AS FLCRCM5 AS T, 1966. El Salvador, Key West, 1966. Student, Princeton, 1970. Miami, Coral Way, Hispanic, 1971.
- SAMPLEY, J. PAUL**—(EF) 1401 Prairie Dr., Bloomington, In. 47401 Faculty, Ind. Univ. Florida OT1957 FC1965 D1957 E1965 Yrs.Serv.M.C.15 AS FLCRCM6 AS OT, 1957. Student, Perkins, 1957. Student, Yale, 1961. Prof., Drew., 1965. Fac., Ind. Univ., 1970.
- SANDERS, FRED E.**—(RS) Box 963 F. Sun N. Lks., Lake Placid 33852 Venus Kentucky OT1936 FC1938 D1936 E1938 Yrs.Serv.M.C.32.75 AS 4 FLCRCM16.75 AS T, 1952. St. Paul's, Tallahassee, 1952. Epperson Mem., Jacksonville, 1955. St. Paul, Miami, 1961. Northside, St. Pete., 1965. Northeast, Tampa, 1967. Retired, 1969.
- SANDERSON, JOHN R.**—(EF) \*112 70 St. S., St. Pete. 33707 Asso., Pasadena Cen. Pa. OT1938 FC1940 D1940 E1941 Yrs.Serv.M.C.34 AS 2.50 FLCRCM 17.75 AS T, 10-1-54. Asso., First, Bradenton, 1955. Venice-Nokomis, 1957. Haines City, 1963. Northwood, WPB., 1965. St. Pete., Pasadena, Asso., 1971.

- SAPPINGTON, C. M.**—(RS) \*Rt. 1, Box 16, Parrish 33564 Parrish  
Florida OT1946 FC1948 D1930 E1949 Yrs.Serv.M.C.25 AS 2 FLCRCM25 AS 2  
OT, 1946. Columbia Mission, 1946. Wellborn Ct., 1949. Ft. White Ct., 1953.  
Sopchoppy Ct., Jan. 1, 1955 to June, 1955. Jennings, 1955. Hawthorne, 1960.  
Fairfield, Jacksonville, 1964. Greensboro, 1967. Lake Butler, 1969. Parrish, 1971.  
Retired (12-1-71).
- SAUERWINE, DEAN H.**—(EF) \*Box 47, Floral City 32636 Floral City  
N. E. Ohio OT1960 FC1961 D1953 E1961 Yrs.Serv.M.C.12 AS FLCRCM6 AS  
T, 1966. Grace, Orlando, 1966. Seville, 8-15-66. Springhead, 1968. Floral City,  
1969.
- SAUTER, TED L.**—(EF) 616 Harvey Ave., Daytona Bch. 32018 Asso., Community  
Florida PM1970 FC D1970 E Yrs.Serv.M.C.2 AS FLCRCM2 AS  
PM, 1970. Student, Union, 1970. Daytona Bch., Comm. Asso., 1972.
- SCHMIDT, HENRY M.**—(EF) \*505 SE 6 St., Ft. Lauderdale 33301 First  
Florida OT1952 FC1957 D1953 E1957 Yrs.Serv.M.C.20 AS FLCRCM20 AS  
OT, 1952. Student, Candler, 1952. Asso., First, Jacksonville, 1955. Pinecastle,  
1958. Clearview, St. Pete., 1964. Ft. Lauderdale, First, 1968.
- SCHMIDT, RICHARD C.**—(Stu) \*Emory Univ. Sc. Theol., Atlanta, Ga. 30322  
Student, Candler  
Florida PM1972 FC D1972 E Yrs.Serv.M.C. AS FLCRCM AS  
PM, 1972. Student, Candler, 1972.
- SCHOEPF, BURTON H., JR.**—(Stu) 307 N. Walnut, Wilmore, Ky. 40390 Student, Asbury  
Florida PM1971 FC D1971 E Yrs.Serv.M.C.1 AS FLCRCM1 AS  
PM, 1971. Student, Asbury, 1971.
- SCOATES, DAVID T.**—(EF) \*Box 1699, Coral Gables 33134 First  
Florida OT1958 FC1960 D1958 E1960 Yrs.Serv.M.C.14 AS FLCRCM14 AS  
OT, 1958. Student, Candler, 1958. Christ, Jacksonville Bch., 1960. Lakeside, Lake  
Worth, 1964. First, Coral Gables, 1969.
- SCOTT, DAMON S.**—(EF) \*1140 S. McDuff Ave., Jacksonville 32205 Wesley  
Florida OT1962 FC1964 D1962 E1964 Yrs.Serv.M.C.10 AS 8 FLCRCM10 AS 8  
OT, 1962. Debary, 1962. Trinity, Palatka, 1963. Monticello, 1967. Wesley, Jack-  
sonville, 1969.
- SCOTT, L. G.**—(RS) \*Box 49, Fort White 32038 Alachua-Mt. Nebo  
Florida OT1939 FC1941 D1938 E1940 Yrs.Serv.M.C.32.75 AS FLCRCM32.75 AS  
OT, 1939. Old Town, 1939. Winfield, 1941. Mikesville, 1946. Ocala, 1951.  
High Springs-Mikesville, 1954. Clearwater, 1962. St. Pete., McCabe, 1965. Bart-  
ley Temple-Liberty Hill, 1968. W. Gainesville Parr., 1969. Retired, 1972.
- SCOTT, LESLIE H.**—(Stu) Box 22119, Atlanta, Ga. 30322 Student, Candler  
Florida PM1970 FC D1970 E Yrs.Serv.M.C.2 AS FLCRCM2 AS  
PM, 1970. Student, Candler, 1970.
- SEGHERS, F. B., JR.**—(EF) \*1025 W. Kaley Ave., Orlando 32805 Conf. Evan.  
Florida OT1962 FC1966 D1962 E1966 Yrs.Serv.M.C.10 AS FLCRCM8 AS  
OT, 1962. Student, Candler, 1962. Student, Asbury, 1964. Calvary, Orange Pk.,  
1965. High Springs, 11-1-65. Conf. Evan., 1970.
- SEIBERT, F. D., JR.**—(EF) \*702 Pt. Malabar Blvd., Palm Bay 32905 Palm Bay  
Florida OT1962 FC1965 D1962 E1965 Yrs.Serv.M.C.10 AS FLCRCM10 AS  
OT, 1962. Student, Candler, 1962. Asso., Morrison Mem., Leesburg, 1964. Asso.,  
Southside, Jacksonville, 1966. Palm Bay, 1970.
- SELPH, STACY**—(EF) \*125 N. Lakeview Ave., Winter Garden 32787 Winter Garden  
Florida OT1957 FC1959 D1957 E1959 Yrs.Serv.M.C.15 AS FLCRCM15 AS  
OT, 1957. Student, Duke, 1957. Asso., First, Orlando, 1959. Glynlea, Jacksonville,  
1961. Tarpon Springs, 1965. Winter Garden, 1971.
- SEVRE, LEIF**—(R) Lindeberglia 7, Grorud Oslo, Norway Retired  
Norway OT1930 FC1932 D1931 E1933 Yrs.Serv.M.C.40 AS FLCRCM AS  
T, 1966. Bd. of Evan., The Upper Room, 1966. Retired, 1-1-1970.
- SHAFER, CARL D.**—(EF) \*895 W. Washington St., Monticello 32344 Monticello  
Indiana OT1949 FC1953 D1949 E1953 Yrs.Serv.M.C.23 AS FLCRCM8.75 AS  
T, 1962. Asso., First, WPB., 1962. North, Sarasota, 3-1-64. Miami Bch., 1966.  
Missionary to Uruguay, 1969. Monticello, 11-15-70.

- SHANNON, K. C., SR.**—(EF) \*Box 68, Coleman 33521 Coleman-Oxford  
 Florida PM1970 FC1972 D1968 E1972 Yrs.Serv.M.C.2 AS 4 FLCRCM2 AS 4  
 PM, 1970. Coleman-Oxford, 1970.
- SHARP, R. J.**—(EF) \*Box 217, Fruitland Pk. 32731 Fruitland Pk.-Lady Lk.  
 Florida OT1953 FC1956 D1953 E1956 Yrs.Serv.M.C.19 AS 3.25 FLCRCM19 AS  
 OT, 1953. Student, Duke, 1953. Livingston, Daytona Bch., 1956. San Marcos and  
 Wesley, Tampa, 1958. Sebastian, 1960. Oakland Pk., 1962. Dunnellon, 1966.  
 Fruitland Pk.-Lady Lk., 1970.
- SHAVER, DAVID H.**—(EF) \*Box 809, Ft. Myers 33902 Asso., First  
 Florida OT1962 FC1965 D1962 E1965 Yrs.Serv.M.C.10 AS FLCRCM10 AS  
 OT, 1962. Student, Candler, 1962. Davenport, 1964. Woodstock Pk., Jackson-  
 ville, 1969. Ft. Myers, First, Asso., 1971.
- SHAW, LOWELL W.**—(EF) \*1151 Leffingwell, Ellenton 33532 Ellenton  
 Florida OT1966 FC1969 D1966 E1969 Yrs.Serv.M.C.6 AS 1 FLCRCM6 AS 1  
 OT, 1966. Student, Candler, 8-15-66. Asso., Trinity, Deland, 1967. Sanford,  
 Grace, 1968. Ellenton, 1970.
- SHAW, M. A.**—(R) \*1210 Monterey Dr., Eustis 32726 Retired  
 Florida OT1938 FC1940 D1940 E1942 Yrs.Serv.M.C.32 AS FLCRCM32 AS  
 OT, 1938. Grand Avenue, Fort Myers, 1938. Ft. Ogdan-Nocatee, 1939. Sellers  
 Mem., Miami, 1942. Fulford-Ojus, 1943. Southside, Tallahassee, 1946. Glen  
 Myra, Jacksonville, 1948. Fairfield, Jacksonville, 1951. Mulberry, 1954. Live Oak,  
 1960. Eustis, 1962. Main Street, Jacksonville, 1966. Wauchula, 1969. Retired,  
 1970.
- SHELLEY, ROBERT A.**—(EF) \*3909 S. Macdill Ave., Tampa 33611 Bayshore  
 Holston OT1953 FC1956 D1955 E1957 Yrs.Serv.M.C.19 AS FLCRCM14 AS  
 T, 1958. Canal Point, 1958. Alachua, 1964. Tampa, Bayshore, 1968.
- SHEPPARD, E. J., SR.**—(EF) \*10055 W. Indigo, Miami 33157 St. John, Ft. Lauderdale  
 S. Florida OT1944 FC1947 D E Yrs.Serv.M.C.26.50 AS 1 FLCRCM 26.50 AS 1  
 OT, 1945. Cocoa, 1945. Winter Pk., 1947. Hallandale-Perrine, 1948. Perrine-  
 Deerfield-Pompano, 1952. Dist. Supt. Atlantic, 1961. Dist. Supt. S. Fla., 1964. Ft.  
 Lauderdale, St. John's, 1967.
- SHERMAN, W. GODDARD**—(EF) \*6111 Central Ave., Tampa 33604 Seminole Hts.  
 Florida OT1953 FC1954 D RO E1952 Yrs.Serv.M.C.19 AS FLCRCM17 AS  
 OT, 1953. Riviera Bch., 1953. Stuart, 1956. Melrose Pk., Ft. Lauderdale, 1959.  
 Trans. to Northwest Indiana, 1962. Trans. from Northwest Indiana, 1964. Christ,  
 Jacksonville Bch., 1964. Snyder Mem., Jacksonville, 1965. Winter Haven, St.  
 John's, 1968. Seminole Hts., Tampa, 1969.
- SHIELDS, H. MORRIS**—(EF) \*118 SE 1 Ave., Dania 33004 Dania  
 Pittsburgh OT1948 FC1952 D1949 E1952 Yrs.Serv.M.C.23.75 AS FLCRCM8 AS  
 T, 1964. Holden Hts., Orlando, 1964. Trinity, Tampa, 1967. Dania, 1971.
- SHIRLEY, LESLIE O.**—(EF) \*1224 26th St., Orlando 32805 Holden Hts.  
 Virginia OT1937 FC1937 DEUB E1940 Yrs.Serv.M.C.35 AS FLCRCM3.50 AS  
 T, 1969. Leesburg, Christ, 1969. Apalachicola-E. Pt., 1970. Holden Hts., 1972.
- SHIRLEY, MICHAEL T.**—(Stu) Emory Univ. Sc. Theol., Atlanta, Ga. 30322  
 Student, Candler  
 Ala.W. Fla. PM1968 FC D1968 E Yrs.Serv.M.C. AS FLCRCM AS  
 T, 6-1-69. Titusville, First, Asso., 1969. T, SW Tex., 3-1-70. T, 6-1-72.
- SHORT, BOOKER C., JR.**—(EF) \*Box 36124, Jacksonville 32218 Garden City  
 S. Carolina OT1953 FC1955 D1954 E1957 Yrs.Serv.M.C.18.50 AS FLCRCM15 AS  
 T, 1957. Trinity, Pompano Bch., 1957. Lealman, St. Pete., 1960. Conway, Orlando,  
 1965. Garden City, 1969.
- SHORT, RILEY P.**—(EF) \*467 1 Ave. N., St. Petersburg 33701 Asso., Christ  
 Tennessee OT1958 FC1960 D1958 E1960 Yrs.Serv.M.C.14 AS FLCRCM3 AS  
 T, 1969. Asso., Christ, St. Pete., 1969.
- SIEGFRIED, GRANT**—(EF) \*Box 307, Labelle 33935 Labelle  
 Florida OT1968 FC1970 D1968 E1970 Yrs.Serv.M.C.4 AS FLCRCM4 AS  
 OT, 1968. Tampa, Good Shepherd, 1968. Labelle, 1970.
- SIMMONS, ELDON**—(EF) \*942 S. Blvd., Lakeland 33803 College Hts.  
 Florida OT1946 FC1948 D1947 E1948 Yrs.Serv.M.C.26 AS 4 FLCRCM26 AS 4

- OT, 1946. Brandon, 1946. Dunnellon, 1948. Ley Mem., Key West, 1950. Tarboux Mem., Miami, 1955. Trinity, Tampa, 1956. First, Homestead, 1960. Broadway, Orlando, 1964. Lakeland, College Hts., 1968.
- SIMON, JOHN P.**—(EF) \*115 E. Howry, Deland 32720 First Wisconsin OT1951 FC1953 D1952 E1953 Yrs.Serv.M.C.21 AS FLCRCM10.25 AS T, 1962. Asso., First, Tampa, 1962. Juno Bch., Jupiter, 1965. First, Deland, 1967.
- SIMS, WILLIAM**—(EF) \*1960 NE 164 St., Miami 33162 Fulford S. Illinois OT1941 FC1943 D1943 E1944 Yrs.Serv.M.C.30.75 AS FLCRCM12 AS T, 1960. Olympia Hts., Miami, 1960. Bartow, First, 1968. Miami, Fulford, 1970.
- SINGLETON, DANIEL**—(EF) \*4103 Santee Rd., Jacksonville 32209 Fernandina Parish Florida OT1949 FC1951 D1951 E1953 Yrs.Serv.M.C.22.50 AS FLCRCM22.50 AS OT, 1949. Greater Bell, 1949. Lone Star, 1950. Mt. Moriah, 1953. Lone Star 1956. Fernandina, 1963. Wrightsville, 1965. Fernandina Par., 1969.
- SLIGER, MARION E.**—(EF) \*Box 157, Callahan 32011 Callahan Florida OT1968 FC1970 D1968 E1970 Yrs.Serv.M.C.4 AS FLCRCM4 AS OT, 1968. Asso., St. Pete., Allendale, 1968. Westwood, Miami, 4-1-1970. Callahan, 1972.
- SMART, ZACK**—(R) 665 Cypress St., Daytona Bch. 32014 Retired S. Florida RA1939 FC1942 D E1940 Yrs.Serv.M.C.38.50 AS FLCRCM38.50 AS OT, 1927. Retired, 1966.
- SMELT, FRANCIS C.**—(EF) Box 38, Lee 32059 Lee-Hickory Gr. Florida AM1969 FC D1956 E1958 Yrs.Serv.M.C.3 AS 19.75 FLCRCM3 AS 19.75 LIC., 1949. AM, 1969. Aldersgate, Jacksonville, 1968. Normandy Village, Jacksonville, 1970. Lee-Hickory Gr., 1971.
- SMITH, FRANKLIN P.**—(EF) 5800 SW 58 Terr., Miami 33143 Fla. Ch. Mig. Min. Florida OT1951 FC1955 D1952 E1955 Yrs.Serv.M.C.21 AS FLCRCM14 AS OT, 1951. Student, Boston, 1951. Asso., First, Clearwater, 1953. Anona, 1955. Miss., 1957. T. to Taiwan, 1959. T., 1964. Satellite Bch., 1964. Miami, Coral Way, 1968. Sabbatical, 1971. Fla. Ch. Mig. Min., 1972.
- SMITH, JAMES M.**—(EF) \*Box 2124, Pt. Charlotte 33950 Pt. Charlotte Florida OT1949 FC1951 D1950 E1951 Yrs.Serv.M.C.23 AS FLCRCM23 AS OT, 1949. Student, Boston, 1949. Belmont Hts., Tampa, 1950. Livingston, Daytona Bch., 1952. Pine Hills, Orlando, 1956. Mulberry, 1960. Gulfport, 1963. Pt. Charlotte, 1971.
- SMITH, JOE H.**—(EF) \*Rt. 1, Box 355, Odessa 33556 Keystone S. Georgia OT1960 FC1962 D1960 E1962 Yrs.Serv.M.C.12 AS FLCRCM10.50 AS T, 1962. Redland, 1962. Fruitland Pk., 10-15-65. Keystone, 1968.
- SMITH, JOSEPH D., JR.**—(Stu) 146 Cottoge, Apt. 3A, New Haven, Cn. 06511 Student, Yale Florida OT1963 FC1968 D1963 E1968 Yrs.Serv.M.C.9 AS FLCRCM 3 AS OT, 1963. Student, Yale, 1963. Student, Oxford Univ., 1965. Student, Yale, 1966.
- SNOW, E. E.**—(R) 6 Casia Ln., Debarry 32713 Retired W. N. Carolina OT1924 FC1926 D1926 E1929 Yrs.Serv.M.C.36.75 AS FLCRCM18 AS Tarpon Springs, 1943. Snyder Mem., 1946. Trinity, Deland, 1949. College Park, Orlando, 1952. Madison, 1953. First, Key West, 1957. Tarboux Mem., 1960. Retired, 1961.
- SOFGE, J. T., JR.**—(EF) \*1005 W. Main St., Leesburg 32748 Morrison Mem. Florida OT1950 FC1952 D1950 E1952 Yrs.Serv.M.C.22 AS FLCRCM22 AS OT, 1950. Livingston, Daytona Bch., 1950. Student, Vanderbilt, 1952. Zellwood, 1953. Ruskin, 1956. Wildwood, 1960. Perrine-Peters, 1964. Leesburg, Morrison Mem., 1970.
- SOFGE, R. P.**—(EF) \*Box 412 Fsh., Chattahoochee 32324 Chaplain Florida OT1957 FC1959 D1957 E1959 Yrs.Serv.M.C.15 AS 2 FLCRCM6 AS 2 OT, 1957. Student, Temple, 1957. Druid Hills, Ocala, 1959. Chaplain, Fla. State Hospital, Chattahoochee, 1962.
- SOKA, ROBERT**—(EF) \*400 Penman Rd., Neptune Beach 32250 Christ Florida OT1956 FC1958 D1956 E1958 Yrs.Serv.M.C.16 AS FLCRCM16 AS

- OT, 1956. Student, Garrett, 1956. Grace, WPB., 1957. St. Paul, Ft. Lauderdale, 1961. Oviedo, 1962. Coral Gables, Asso., 2-1-64. Englewood, 1966. Jacksonville Bch., Christ, 1970.
- SOMMER, ROBERT D.**—(EF) \*4015 Spruce Ave., West P. Beach 33407 Northwood Florida OT1949 FC1951 D RO1950 E1950 Yrs.Serv.M.C.23 AS FLCRCM23 AS OT, 1949. Citra, 1949. Crystal River-Homosassa, 1950. Asso., First Church, St. Pete., 1952. Starke, 1954. St. Mark's, Ocala, 1956. Conway, Orlando, 1960. St. Paul's, Miami, 1965. WPB., Northwood, 1971.
- SPAN, RICHARD**—(R) \*2609 Arch St., Tampa 33607 Retired Florida OT1964 FC1966 D1956 E1958 Yrs.Serv.M.C.6.75 AS 7.50 FLCRCM6.75 AS 7.50 OT, 1964. Haines City-Eustis, 1964. Plant City Ct., 1965. Tampa, Keeney, 1967. Arcadia Par., 1969. Retired, 1971.
- SPEAKMAN, E. WAYNE**—(EF) \*100 SE 2 Ave., Ft. Lauderdale 33301 Asso. Pk. Temple Florida OT1967 FC1969 D RO E 1969 Yrs.Serv.M.C.5 AS 1 FLCRCM5 AS 1 OT, 1967. Livingston, Daytona Bch., 1967. Asso., Pk. Temple, 1970.
- SPENCER, HERBERT F.**—(EF) \*3120 Hendricks Ave., Jacksonville 32207 Asso., Southside Florida OT1966 FC1970 D1966 E1970 Yrs.Serv.M.C.6 AS FLCRCM6 AS OT, 1966. Student, Meth. Theol. Sem., 1966. Student, Candler, 1968. Epworth, Orlando, 1969. Jacksonville, Asso., Southside, 1970.
- SPIVEY, BEN F.**—(EF) \*3801 21 Ave. S., St. Petersburg 33711 Childs Park N. Georgia OT1959 FC1962 D1959 E1962 Yrs.Serv.M.C.13 AS 1 FLCRCM 10 AS T, 1962. Lena Vista, Auburndale, 1962. Liberty Ct., 1964. Calvary, Tallahassee, 1966. St. Pete., Childs Pk., 1970.
- SPOTTSWOOD, C. L.**—(EF) San Jose Mindoro, Philippines Missionary N. Mexico OT1941 FC1943 D1943 E1944 Yrs.Serv.M.C.31 AS FLCRCM5 AS T, 1942. Montverde-Zellwood, 1942. Bayshore, Tampa, 1943. Dir., Wes. Fnd., Gainesville, 1945. Miss., Philippines, 1946.
- SPRAGUE, RICHARD M.**—(EF) \*Box 1125, Tavares 32778 Tavares Florida OT1959 FC1961 D1959 E1961 Yrs.Serv.M.C.13 AS 1 FLCRCM13 AS 1 OT, 1959. Pierson, 1959. Holden Hts., Orlando, 1961. Sopchoppy-Crawfordville, 1963. Tallahassee Hts., 1964. Albright, St. Pete., 1969. Tavares, 1972.
- SPRINGER, JOHN**—(EF) \*5410 Banyan Lane, Ft. Lauderdale 33313 Woodlands Area W. Virginia OT1949 FC1955 D E1955 Yrs.Serv.M.C.23 AS FLCRCM1 AS T, 1971. Ft. Lauderdale, Woodlands Area, 1971.
- STANDIFER, ROBERT T.**—(EF) \*Rt. 1, Box 240A, Punta Gorda 33950 Cleveland Florida OT1967 FC1970 D1967 E1970 Yrs.Serv.M.C.5 AS FLCRCM5 AS OT, 1967. Student, Candler, 1967. Cleveland, 1969.
- STANDISH, R. M.**—(R) Box 11472, Tampa 33610 Retired N. England OT1928 FC1930 D1927 E1929 Yrs.Serv.M.C.31.75 AS FLCRCM17.50 AS Grace, St. Pete., 1942. St. Cloud, 1945. Arlington-Gilmore, 1947. Arlington, 1948. Palm Harbor, 1951. Safety Harbor, 1952. Edgewood, Ft. Myers, 1954. Gibsonton, 1955. Seville, 1956. Belmont Hts., Tampa, 1957. Cork, 1959. Retired, 1960.
- STANDLEY, MEREDITH R.**—(EF) 4220 SW 11 St., Miami 33134 Chaplain, USA Florida OT1959 FC1962 D1959 E1962 Yrs.Serv.M.C.13 AS FLCRCM4 AS OT, 1959. Student, Candler, 1959. Asso., Hyde Pk., 1961. Chaplain, Army, 1963.
- STANFIELD, CLAUDE E.**—(EF) \*Box 306 Miami 33165 Olympia Hts. Florida OT1946 FC1948 D1946 E1948 Yrs.Serv.M.C.26 AS .25 FLCRCM26 AS .25 OT, 1946. Northside-Clearview, St. Pete., 1946. Epperson, 1947. Wesley-Community, Gainesville, 1950. Dunnellon, 1952. Trinity, Lakeland, 1956. Ft. Meade, 1958. Wauchula, 1963. Miami, Olympia Hts., 1968.
- STAPLES, CARROLL W.**—(EF) \*Box 3003, Florida City 33030 Florida City Florida AM1970 FC D1966 E Yrs.Serv.M.C.2 AS 6 FLCRCM2 AS 6 LIC., 1961. AM, 1970. Mt. Pleasant, Glen Julia Ct., 1970. Florida City, 1972.
- STARLING, IRA C., JR.**—(EF) Naval Academy, Annapolis, Md. 21402 Chaplain, USN Florida OT1963 FC1966 D1963 E1966 Yrs.Serv.M.C.9 AS FLCRCM3 AS OT, 1963. Student, Drew, 1963. Chaplain, Navy, 1967.



- STATHAM, JAMES ED.**—(R) 789 W. Palmetto Pk., R. Boca Raton 33432 Retired  
N. Georgia OT1920 FC1922 D1922 E1924 Yrs.Serv.M.C.42.50 AS FLCRCM30 AS  
Bcysshore, Tampa, 1933. Delray Beach, 1937. Pahokee, 1941. Chaplain, 1942.  
Chaplain, VA Hospital, Lake City, 1946 Fleming St., Key West, 1952. Floral Pk.,  
1956. Christ, Miami, 1959. Retired, 1963.
- STAUFFER EDGAR E.**—(EF) 5400 Pearl St., Jacksonville 32208 St. Mark  
Florida OT1953 FC1954 D1943 E1944 Yrs.Serv.M.C.19 AS 1 FLCRCM19 AS 1  
RO, 1953. Englewood, 1953. Melrose Pk., Ft. Lauderdale, 1956. Stuart, 1959.  
First, Boynton Bch., 1962. Zephyrhills, 1966. St. Mark's, Jacksonville, 1967.
- STEGER, C. DON**—(EF) \*Box 10249, St. Petersburg 33733 McCabe  
Florida OT1966 FC1968 D1966 E1967 Yrs.Serv.M.C.6 AS 4 FLCRCM 6 AS 4  
OT, 1966. Student, 1966. Tampa, Inner City, 1968. Dir., Rosa Valdez Center,  
1969. Student, U. S. F., 1-1-1970. McCabe, St. Pete., 9-1-70.
- STERNER, ROBERT L.**—(EF) \*Box 38, Tice 33905 Tice  
Florida PM1971 FC D1971 E Yrs.Serv.M.C.1 AS 1 FLCRCM1 AS 1  
PM, 1971. Deleon Spgs.-Lk. Helen, 1971. Tice, 1972.
- STEVENS, ROBERT E.**—(EF) \*Box 549, Cape Coral 33904 Cape Coral  
Florida OT1964 FC1966 D1964 E1966 Yrs.Serv.M.C.8 AS FLCRCM8 AS  
OT, 1964. Asso., St. Paul's Eau Gallie, 1964. Northside, St. Pete., 1967. Cape  
Coral, 10-22-70.
- STEVENSON, LINWOOD J.**—(EF) \*Box 23056, Oakland Park 33307 Oakland Park  
Virginia OT1943 FC1945 D1943 E1945 Yrs.Serv.M.C.29 AS FLCRCM3 AS  
T, 1969. Oakland Pk., 1969.
- STEWART, PAUL M.**—(EF) \*1150 NE 103 St., Miami 33138 Rader Mem.  
Kentucky OT1940 FC1943 D1943 E1946 Yrs.Serv.M.C.30.75 AS FLCRCM20 AS  
T, 1951. Safety Harbor, 1951. Tavares, 1952. Reeves Mem., 1957. Sabbatical,  
1961. Located, 1962. Readmitted, 1963. First, Perry, 1963. Swaim Mem., Jack-  
sonville, 1967. Ra'cer Mem., 1971.
- STINSON, FRED E.**—(EF) \*240 Sabal Ave., Merritt Is. 32952 Grace  
Florida OT1949 FC1951 D1951 E1952 Yrs.Serv.M.C.23 AS FLCRCM23 AS  
OT, 1949. Student, Candler, 1949. Christ, Orlando, 1951. Punta Gorda, 1955.  
Eau Gallie, 1958. Kendall, 1960. Palm Springs, Hialeah, 1963. Belle Glade, 1969.  
Merritt Is., Grace, 1972.
- STOCUM, DONALD E.**—(R) 501 Country Park, Clearwater 33515 Retired  
Florida AM1970 FC D1960 E1962 Yrs.Serv.M.C.1 AS 6 FLCRCM1 AS 1  
LIC., 1937. AM, 1970. Skycrest, Clearwater, 1968. Retired, 1971.
- STOFF, FRANK T., JR.**—(EF) \*1729 W. King, Quincy 32351 Forest Hills  
Texas OT1952 FC1956 D1952 E1956 Yrs.Serv.M.C.20 AS FLCRCM18.75 AS  
T, 1953. Hilliard, 1954. Asso., Southside, Jacksonville, 1955. Seffner, 1957.  
Friendship, Clearwater, 1958. Oklawaha, 1959. Lake Butler, 1962. Zellwood,  
1964. Key West, Fleming St., 1968. Quincy, Forest Hills, 1971.
- STOKES, LUTHER R.**—(EF) \*Box 40, Williston 32696 Williston  
Florida OT1956 FC1958 D1954 E1958 Yrs.Serv.M.C.16 AS 1 FLCRCM14 AS 1  
OT, 1956. Sopchoppy Ct., 1956. First, Monticello, 1963. Asbury College Alumni  
Sec., 1965. Williston, 1967.
- STOVER, RAY C.**—(EF) \*Box 1227, Lake Alfred 33850 Lake Alfred  
Florida OT1967 FC1969 D1967 E1969 Yrs.Serv.M.C.5 AS FLCRCM5 AS  
OT, 1967. Student, Candler, 1967. Lake Worth, St. Luke's, 1968. Lake Alfred,  
1972.
- STRANG, CLIFFORD B.**—(R) 414 E. Pine Apt. 709, Orlando 32801 Retired  
Baltimore RO1960 FC1960 D RO E1960 Yrs.Serv.M.C.7 AS FLCRCM2.25 AS  
T from Baltimore, 2/1/65, Christ, Vero Beach, 2/1/65, Retired, 1967.
- STRICKLAND, GORDON H.**—(EF) \*885 NW 195 St., Miami 33169 Norland  
Florida OT1949 FC1951 D1949 E1951 Yrs.Serv.M.C.23 AS FLCRCM23 AS  
OT, 1949. Miami Springs, 1949. Woodstock Pk., Jacksonville, 1952. Sebring, 1956.  
Riverside, Miami, 1961. Morrison Mem., 1964. Miami, Norland, 1968.
- STROMAN, JOHN A.**—(EF) \*411 W. Turner St., Clearwater 33516 Asso., First  
S. New Jersey OT1959 FC1961 D1959 E1961 Yrs.Serv.M.C.13 AS FLCRCM3 AS  
T, 1969. Clearwater, First Asso., 1969.

- STROTHER, LEE E.**—(EF) \*6429 Atlantic Blvd., Jacksonville 32211 Glynlea  
Florida OT1957 FC1959 D1957 E1959 Yrs.Serv.M.C.15 AS FLCRCM15 AS  
OT, 1957. Student, Boston, 1957. Orange Hts., Lakeland, 1959. Asso., Pompano  
Bch., 1961. Lutz, 1963. Friendship, Clearwater, 1966. Glynlea, 1971.
- STUART, ALLAN R.**—(EF) \*Box E, Dunedin 33528 Dunedin, First  
Florida OT1951 FC1955 D1952 E1955 Yrs.Serv.M.C.21 AS FLCRCM21 AS  
OT, 1951. Student, Candler, 1951. Newberry, 1953. Tice, 1956. Avon Pk., 1959.  
Alachua, 1960. Stuart, 1964. Dunedin First, 1972.
- STULL, HOWARD L.**—(EF) \*6522 43rd St., Tampa 33610 Branscomb Mem.  
Erie OT1942 FC1944 D1942 E1944 Yrs.Serv.M.C.30 AS FLCRCM3 AS  
T, 1969. Clearwater, First, Asso., 1969. Highlands, Jacksonville, 11-15-70.  
Branscomb Mem., 1972.
- STUNTZ, HUGH C.**—(R) 1338 Alcazar Ave., Fort Myers 33901 Retired  
Rock River OT1916 FC1917 D1917 E1917 Yrs.Serv.M.C.44 AS FLCRCM AS  
T, 1969. Retired, 1961.
- SUMMERS, GEORGE E.**—(R) 2916 Remington St., Jacksonville 32205 Retired  
Florida OT1914 FC1919 D1914 E1919 Yrs.Serv.M.C.43.50 AS 2 FLCRCM42.50 AS  
MacClenny, 1918. Webster-Center Hill, 1920. Montverde-Pinecastle, 1925. Mims-  
Geneva, 1927. Micanopy Circuit, 1928. Student Pastor, U. of F, 1929, Kissimmee,  
1930. First, Key West, 1933. Wesley Mem., Jacksonville, 1935. Perry, 1939.  
Anderson Mem., Jacksonville, 1941. Wesley Mem., Jacksonville, 1945. Appala-  
chicola, 1949. Punta Gorda, 1951. Epworth, Jacksonville, 1955. Retired, 1956.
- SUMPTER, RONALD K.**—(EF) \*366 Combat Support, APO San Fran. 96337  
Chaplain USAF  
Florida OT1966 FC1968 D1966 E1968 Yrs.Serv.M.C.6 AS FLCRCM2.50 AS  
OT, 1966. Student, Candler, 1966. Asso., First, S. Miami, 1967. Chaplain, AF.,  
11-1-68.
- SWEAT, J. M., JR.**—(EF) \*Box 1138, St. Pete. 33731 First  
Florida OT1950 FC1952 D1950 E1952 Yrs.Serv.M.C.21.75 AS FLCRCM21.75 AS  
OT, 1950. Baldwin-Bryceville, 1951. Peeler Mem., Jacksonville, 1952. Wesley  
Mem., Lakeland, 1958. Cason Mem., Delray Bch., 1963. St. Pete., First, 1972.
- SWISHER, PAUL D.**—(EF) \*Rt. 3, Box 234, Brooksville 33512 Spring Lake  
Florida OT1968 FC1970 D1963 E1965 Yrs.Serv.M.C.4 AS 6 FLCRCM 4 AS 6  
OT, 1968. Newberry, 1968. Normandy Village, Jacksonville, 1969. Mayo-N. Har-  
mony, 1970. Spring Lake, 1972.
- SWYGERT, W. C.**—(EF) \*5700 W. 12 Ave., Hialeah 33012 Palm Springs  
Florida OT1952 FC1955 D1952 E1955 Yrs.Serv.M.C.20 AS FLCRCM20 AS  
OT, 1952. Student, Candler, 1952. N. Hialeah, 1953. Asso., Trinity, Tallahassee,  
1956. Ojus, 1958. First, Auburndale, 1961. Reeves Mem., 1965. Palm Springs,  
1969.
- SYMONS, W. S.**—(EF) \*Box 1138, St. Petersburg 33731 Assoc., First  
Florida OT1958 FC1961 D1959 E1961 Yrs.Serv.M.C.14 AS FLCRCM14 AS  
OT, 1958. Student, Candler, 1958. Asso., First, WPB., 1959. Asso., First, Jack-  
sonville, 1961. Asso., First, Pompano Bch., 1963. Asso., Riviera Bch., 1966. Asso.,  
Pasadena, 1967. St. Pete., First, Asso., 1971.
- TALLEY, DAVID H.**—(EF) \*3733 Bess Rd., Jacksonville 32211 Ft. Caroline Rd.  
Florida OT1966 FC1968 D1966 E1968 Yrs.Serv.M.C.6 AS FLCRCM6 AS  
RO, 1966. Asso., Palma Ceia, 1966. Jacksonville, Gilmore, 1968. (Renamed, Ft.  
Caroline Rd., 1969).
- TALLMAN, LESTER**—(EF) \*7601 SW 94 Ave., Miami 33143 Killian Pines  
Florida OT1961 FC D1961 E Yrs.Serv.M.C.2 AS FLCRCM2 AS  
T, 1971. Miami, Killian Pines Ch., 1971.
- TALTON, J. F.**—(R) 7002 Manchester Dr., Holiday 33589 Retired  
Florida OT1940 FC1942 D1942 E1944 Yrs.Serv.M.C.28 AS FLCRCM28 AS  
Northwood, WPB., 1940. High Springs, 1944. Dunedin, 1948. Trinity, St. Pete.,  
1953. Eustis, 1958. New Port Richey, 1962. North, Sarasota, 1966. Retired, 1968.
- TATUM, HOYT**—(EF) \*Box 1809, Plant City 33566 First  
Florida OT1936 FC1938 D1938 E1940 Yrs.Serv.M.C.36 AS 2 FLCRCM36 AS 2  
OT, 1936. Naples-Bonita Springs, 1934. Boca Grande, 1937. Palmetto, 1941.  
Avon Pk., 1942. First, Ft. Lauderdale, 1944. Palatka, 1948. Leesburg, 1952.

- D. S., St. Pete., 1957. First, Bradenton, 1963. D. S., Miami, 1967. Orlando, Goss Mem., 1971. Plant City, First, 1972.
- TAYLOR, KENDALL M.**—(EF) \*Box 1367, W. P. Beach 33402 Asso., First  
Florida PM1970 FC D1970 E Yrs.Serv.M.C.2 AS FLCRCM2 AS  
PM, 1970. Student, Candler, 1970. WPB, First, Asso., 1971.
- TAYLOR, OLIVER F.**—(EF) \*133 Ponce De Leon, Miami 33135 Wesley  
Florida OT1963 FC1967 D1963 E1967 Yrs.Serv.M.C.9 AS 1 FLCRCM9 AS 1  
OT, 1963. Student, Duke, 1963. Bunnell, 2-1-66. Emmanuel, Eau Gallie, 1969.  
Miami, Wesley, 1972.
- TAYLOR, R. JACK, SR.**—(EF) \*Box 566, Tarpon Springs 33589 Tarpon Springs  
Ala.-W. Fla. OT1963 FC1966 D1963 E1966 Yrs.Serv.M.C.9 AS FLCRCM4 AS  
T, 1968. Asso., Orlando, First, 1968. Tarpon Springs, First, 1971.
- TEMPLE, R. M., JR.**—(EF) \*Box 33, Bartow 33830 Asbury  
Florida OT1958 FC1962 D1960 E1962 Yrs.Serv.M.C.14 AS FLCRCM14 AS  
OT, 1958. Student, Candler, 1958. Branford, 1960. Trinity, Gainesville, 1962.  
Grace, Sanford, 1966. Bartow, Asbury, 1968.
- THOMAS, HAROLD I.**—(EF) \*3112 Okeechobee Rd., Ft. Pierce 33450 Community  
Florida OT1950 FC1953 D1951 E1953 Yrs.Serv.M.C.22 AS FLCRCM22 AS  
OT, 1950. Student, Candler, 1950. Wesley Com., Gainesville, 1952. Chattahoochee,  
1955. Pine Hill, Orlando, 1960. Rudy Mem., Miami, 1965. Ft. Pierce, Com., 1968.
- THOMAS, WAYNE E.**—(EF) \*Box 17, Hastings 32045 Hastings-Riverdale  
Florida OT1961 FC1963 D1961 E1963 Yrs.Serv.M.C.11 AS FLCRCM11 AS  
OT, 1961. Bonita Springs, 1961. Charlotte Harbor, 1964. Calvary, Orange Pk.,  
1966. Sopchoppy, 10-15-66. Sanford, Christ, 1968. Edgewood, Ft. Myers, 1969.  
Hastings, Christ-Riverdale, 9-15-70.
- THOMPSON, C. A.**—(R) \*Box 1653, Bradenton 33505 Retired  
Florida OT 1942 FC1944 D1944 E1946 Yrs.Serv.M.C.25 AS 3.50 FLCRCM25 AS  
3.50  
Ellenton-Terra Ceia, 1942. Perry, 1945. Supt., Children's Home, 1947. Palatka,  
1953. Supt. Sunny Shores Villas, 1954. Winter Haven, 1955. First, Pompano  
Beach, 1961. Allapattah, 1963. Retired, 1967.
- THOMPSON, D. CLARK**—(EF) \*5115 44 Ave. W., Bradenton 33505 Emmanuel  
Florida OT1966 FC1969 D1966 E1969 Yrs.Serv.M.C.6 AS FLCRCM6 AS  
OT, 1966. Student, Duke 1966. Asso., Quincy, Centenary, 1968. Emmanuel,  
Bradenton, 1-15-1970.
- THORN, FRED E.**—(EF) \*Box 55, Wabasso 32970 Wabasso  
W. Virginia, OT1961 FC1963 D1961 E1963 Yrs.Serv.M.C.11 AS FLCRCM5 AS  
T, 1967. Asso., St. Paul's, Eau Gallie, 1967. Wabasso, 1968.
- THRIFT, C. T., JR.**—(EF) \*48 L. Hollingsworth, Lakeland 33803 Pres., FSC  
N. Carolina OT1934 FC1938 D1938 E1942 Yrs.Serv.M.C.37.75 AS FLCRCM28 AS  
T, 1944. Prof., FSC., 1944. Vice-President, 1948. Acting President, 1957. President,  
1958.
- THROGMORTON, ROBERT**—(EF) \*Box 346, Dundee 33838 Dundee  
W. Ohio OT1968 FC D1968 E Yrs.Serv.M.C.4 AS FLCRCM1 AS  
T, 1971. Dundee, 1971.
- THURSTON, BRANSON**—(EF) \*FSC Box 587, Lakeland 33802 FSC  
Kansas OT1958 F1962 D1958 E1962 Yrs.Serv.M.C.14 AS FLCRCM AS  
T, 1968. FSC., 1968.
- TIFFIN, WILLIAM D.**—(EF) \*3536 NW 8 Ave., Gainesville 32601 Trinity  
N. Alabama OT1957 FC1960 D1957 E1960 Yrs.Serv.M.C.14.75 AS FLCRCM 13 AS  
T, 1959. Lutz, 1959. St. John's, Winter Haven, 1962. Dania, 1968. Trinity,  
Gainesville, 1969.
- TINDELL, JOHN**—(EF) 7526 E 17 Ave., Anchorage, Ak. 99504 Missionary  
Florida OT1959 FC1963 D1959 E1963 Yrs.Serv.M.C.13 AS FLCRCM6 AS  
OT, 1959. Student, Candler, 1959. Miramar, 1961. Student, Univ. of Edinburgh,  
1964. Miss. to Alaska, 1965.
- TITLEY, RICHARD K.**—(EF) 956 Bobolink Dr., Virginia Bch. 23451 Chaplain, USN  
Cen. Pa. OT1948 FC1950 D1947 E1949 Yrs.Serv.M.C.24 AS 3 FLCRCM3 AS  
T, 1949. Ocean Roads, Jacksonville, 1949. Chaplain, Navy, 1952.

- TITUS, ROBERT E.**—(Stu) \*Box 309, Experiment, Ga. 30212 Student, Candler  
Florida PM1971 FC D1971 E Yrs.Serv.M.C.1 AS FLCRCM1 AS  
PM, 1971. Student, Candler, 1971.
- TODD, RALPH W.**—(R) Rt. 1, Box 274, Sorrento 32776 Retired  
N. Jersey OT1929 FC1931 D1929 E1931 Yrs.Serv.M.C.37.25 AS 2.75 FLCRCM  
24.75 AS  
Sebring, 1941. Chaplain, 1943. Eustis, 1946. Pahokee, 1949. Swaim Mem., 1952.  
First, Daytona Bch., 1955. St. James, Palatka, 1960. First, New Smyrna, 1963.  
Sabbatical, 1965. Retired, 1966.
- TOLEDO, REINALDO**—(EF) \*1000 Virginia St., Key West 33040 El Salvador  
Cuba OT1954 FC1956 D1954 E1956 Yrs.Serv.M.C.18 AS FLCRCM4.50 AS  
T, 1968. Tamiami Temple, 1968. Key West, El Salvador, 1970.
- TOLLE, CORNING F.**—(R) FSC Lakeland 33802 Retired  
OT, 1927 FC1930 D1930 E1930 Yrs.Serv.M.C.41 AS FLCRCM41 AS  
Oneco, 1927. Reeves Mem., 1930. Hastings, 1931. Trinity, Tampa, 1935. Alumni  
Sec., Southern College, 1936. Dean of Men, 1939. Chaplain, 1943. Bus Mgr.,  
FSC., 1946. Retired, 1968.
- TOLLE, JOE A.**—(R) \*14522 Lk. Magdalene, Tampa 33618 Retired  
Florida OT1928 FC1930 D1930 E1932 Yrs.Serv.M.C.43 AS FLCRCM43 AS  
OT, 1928. Oakland Park-Progress, 1928. Pahokee, 1930. First, Key West, 1936.  
Ft. Pierce, 1939. Sanford, 1942. Bradenton, 1945. D. S., Tallahassee, 1950. Trin-  
ity, Miami, 1956. D. S., Deland, 1961. First, Sebring, 1967. Retired, 1971.
- TOMPKINS, J. T.**—(EF) \*Box 37, Raiford 32083 Chaplain, Raiford  
Florida OT1952 FC1955 D1955 E1957 Yrs.Serv.M.C.20 AS FLCRCM11 AS  
OT, 1952. Hillsboro, Tampa, 1952. Lake Butler, 1955. Chaplain, State Penitentiary,  
1956. Supervisor of Chaplains, Florida Prisons, 1959. Monticello, 1961. Chief of  
Florida Chaplains, 1963.
- TORRANCE, C. PHILIP**—(EF) \*Box 819, Winter Park 32789 Asso., First  
C. New York OT1932 FC1934 D1933 E1934 Yrs.Serv.M.C.40 AS FLCRCM3 AS  
T, 1969. Winter Pk., First Asso., 1969.
- TOUCHTON, J. PAUL**—(R) \*5127 Attleboro, Jacksonville 32205 Retired  
S. Georgia OT1931 FC1933 D1931 E1935 Yrs.Serv.M.C.36.50 AS FLCRCM24.50 AS  
San Marcos, Tampa, 1943. High Springs, 1949. First, Key West, 1951. Silver  
Palm, 1955. Madison, 1958. Springfield, Jacksonville, 1962. Aldersgate, Jack-  
sonville, 1966. Retired, 1968.
- TOY, STANLEY F.**—(EF) \*2001 N. Crystal Lake, Lakeland 33801 Crystal Lake  
N. E. Ohio OT1968 FC1972 D1968 E1972 Yrs.Serv.M.C.4 AS FLCRCM4 AS  
T, 1969. Student, Meth. Theol. Sch., Delaware, Ohio, 1969. Asso., Jacksonville  
Bch., 1970. Lakeland, Crystal Lake, 1971.
- TRACY, ALFRED H.**—(EF) \*4000 Spring Pk. Rd., Jacksonville 32207 Hendricks  
New England SO OT1956 FC1958 D1956 E1958 Yrs.Serv.M.C.16 AS FLCRCM5 AS  
T, 1967. Asso., First, Dunedin, 1967. Jacksonville, Hendricks, 1972.
- TREMBLY, CHARLES C.**—(EF) \*Box 6077, Ft. Myers, Bch. 33931 Ft. Myers, Beach  
Florida OT1959 FC1962 D1959 E1962 Yrs.Serv.M.C.13 AS FLCRCM13 AS  
OT, 1959. Student, Candler, 1959. Union Pk., Orlando, 1960. Asso., First, Ft.  
Myers, 1963. Holly Hill, 1966. Ft. Myers Bch., 1970.
- TRIPP, JAMES F.**—(EF) \*Box 518, Riverview 33569 Riverview  
Ala.-W. Fla OT1967 FC1970 D1967 E1970 Yrs.Serv.M.C.5, AS FLCRCM5 AS  
T, 1969. WPB., Northwood Asso., 1969. Riverview, 3-7-71.
- TROBAUGH, WILLIAM P.**—(EF) Val. Forge Gen. Hosp. Phoenixvl, Pa. 19460  
Chaplain, USA  
Florida OT1953 FC1956 D1954 E1956 Yrs.Serv.M.C.19 AS FLCRCM4 AS  
OT, 1953. Alturas, 1953. Student, Candler, 1954. Alturas, 1956. Chaplain, Army,  
1957.
- TUCKER, GLEN B.**—(EF) \*Box 9155, Orlando 32807 Union Pk.  
Florida AM1969 FC D1957 E1959 Yrs.Serv.M.C.3 AS 17.75 FLCRCM3 AS 7  
LIC., 1948. AM, 1969. Pierson, 1967. Orange Pk., Asbury, 1970. Orlando, Union  
Pk., 1972.

- ULMER, JAMES E.**—[EF] \*Box 116, Wauchula 33873 Wauchula  
Florida OT1955 FC1958 D1956 E1958 Yrs.Serv.M.C.17 AS 4 FLCRCM17 AS 4  
OT, 1955. Student, Garrett, 1955. Asst., First, Sarasota, 1958. Tice, 1959. First,  
Tarpon Springs, 1-15-62. Brooksville, 1965. Sanford, First, 1968. Sabbatical, 1969.  
Wauchula, 1970.
- UNDERWOOD, DAVID E.**—[EF] \*111 Magnolia St., Ocoee 32761 Ocoee  
Florida OT1967 FC1969 D1967 E1969 Yrs.Serv.M.C.5 AS FLCRCM5 AS  
OT, 1967. Micanopy, 1967. Bronson, 1969. Ocoee, 1971.
- VANDERWATER, LEONARD**—[R] \*1202 Vanderbilt Ln., Cocoa 32922 Retired  
St. John's River RO1936 FC1936 D1936 E1937 Yrs.Serv.M.C.35 AS 1 FLCRCM35  
AS 1  
RO, 1936. Davenport, 1936. Eustis, 1940. Melbourne, 1942. Murray Hill, 1946.  
Belle Glade, 1947. Grace, St. Augustine, 1951. Cocoa, 1962. Haines City, 1956.  
New Port Richey, 1959. Roseland, 1963. Retired, 1971.
- VANDINE, PAUL E.**—[EF] \*310 Herbert St., Port Orange 32019 Port Orange  
Florida OT1961 FC1965 D1961 E1965 Yrs.Serv.M.C.11 AS FLCRCM11 AS  
OT, 1961. Student, Drew, 1961. Sylvan Abbey, Clearwater, 1964. Union Pk.,  
Orlando, 1967. Pt. Orange, 1969.
- VANSICKLE, LEE R.**—[EF] \*Box 117, Bartow 33830 First  
W. Virginia OT1940 FC1944 D1943 E1945 Yrs.Serv.M.C.28.75 AS FLCRCM15 AS  
T, 1957. Asso., Pk. Temple, 1957. Christ, Ft. Lauderdale, 1958. Goss Mem.,  
Orlando, 1961. Bryan Mem., Miami, 1963. Bartow, First, 1970.
- VANZANT, ROLAND D.**—[EF] \*3200 Manatee Ave. W., Bradenton 33505 Trinity  
Florida OT1954 FC1958 D1954 E1958 Yrs.Serv.M.C.18 AS FLCRCM18 AS  
OT, 1954. Student, Candler, 1954. Norland, Miami, 1956. Titusville, First, 1968.  
Bradenton, Trinity, 1972.
- VAUGHAN, HOLLAND R.**—[EF] \*Box 536, Nokomis 33555 Nokomis  
Ala.-W. Fla. OT1956 FC1959 D1957 E1957 Yrs.Serv.M.C.16 AS FLCRCM12 AS  
T, 1960. Riverview, 1961. Nebraska Ave., Tampa, 1962. Springfield, Jacksonville,  
1966. Nokomis, 1970.
- VAUGHAN, JAMES WAYNE**—[EF] 600 S. Grove St., Eustis 32726 Asso., First  
Mississippi OT1970 FC1972 D1970 E1972 MC2 AS FLCRCM AS  
T., 1972. Eustis, Asso., First, 1972.
- VAUGHN, HAROLD C.**—[EF] \*5120 Mendenhall Dr., Tampa 33603 St. John's  
N. Mississippi OT1955 FC1960 D1957 E1960 Yrs.Serv.M.C.17 AS FLCRCM7 AS  
T, 1965. St. James's, St. Pete., 1965. Jacksonville, Forestview, 1968. Reeves Mem.,  
1969. Juno Beach, 1971. Tampa, St. John's, 1972.
- VAUGHT, ALFRED B.**—[EF] \*419 NE 1st St., Gainesville 32601 First  
Florida OT1950 FC1953 D1951 E1953 Yrs.Serv.M.C.22 AS FLCRCM22 AS  
OT, 1950. Student, Candler, 1950. Ormond Bch., 1952. Trinity, Deland, 1960.  
Seminole, St. Pete., 1965. Gainesville, First, 1971.
- VIERA, MANUEL**—[EF] \*Box 366, Miami 33142 Allapattah Hispanic  
Cuba OT1958 FC1960 D1950 E1960 Yrs.Serv.M.C.14 AS FLCRCM6 AS  
T, 1966. Tampa Hts. Spanish Work, 1966. Allapattah, Hispanic, 1972.
- VIRELLES, MOISE**—[EF] \*Box 1367 W. P. Beach 33402 Spanish Min.  
Cuba OT1962 FC1964 D1962 E1967 Yrs.Serv.M.C.10 AS FLCRCM4 AS  
T, 1968. Polk Co. Spanish Min., 1968. WPB. Spanish Min., 1971.
- VOSS, CHARLES H.**—[R] \*1110 12 St. N., St. Petersburg 33705 Retired  
Florida OT1925 FC1928 D1928 E1930 Yrs.Serv.M.C.38.50 AS .75 FLCRCM38.50  
AS .75  
Highland Pk., Miami and Kendall, 1925. Jupiter, 1926. Bronson, and Cedar  
Keys, 1929. White Springs, 1930. Apalachicola, 1932. Brooksville, 1936. Cocoa,  
1939. Wauchula, 1944. Groveland, 1948. Anderson Mem., Jacksonville, 1951.  
Wagg Mem., 1956. Conf. Treas., 1959. Dinsmore, 1961. Retired, 1964.
- WADDELL, ROBERT M.**—[EF] \*1510 Furman Rd., Jacksonville 32217 Lakewood  
Mississippi OT1961 FC1964 D1961 E1964 Yrs.Serv.M.C.11 AS FLCRCM11 AS  
T, 1963. Indian River City, 1963. Lakewood, Jacksonville, 1969.

- WALKER, RICHARD K., II**—(EF) \*Rt. 4, Box 467-M, Tallahassee 32301 Bethel  
Florida OT1968 FC D1968 E Yrs.Serv.M.C.4 AS FLCRCM4 AS  
OT, 1968. Student, Duke, 1968. Dept. of Correction, Central Prison, Raleigh, 1970.  
Tallahassee, Bethel, 1971.
- WALLER, HARRY H.**—(R) \*2601 Southern Pkwy., Bradenton 33505 Retired  
S. Georgia OT1926 FC1928 D1928 E1930 Yrs.Serv.M.C.41.75 AS .25 FLCRCM  
41.75 AS .25  
Concord Park, 1926. First, Key West, 1930. Fin. Agent Orphanage, 1930. Coral  
Gables, 1935. Hyde Park, 1940. D. S., Tampa, 1945. First, West Palm Beach,  
1951. D. S., Sarasota, 1957. Ortega, 1963. Bradenton. Adm., Asbury Towers,  
1966. Retired, 1968.
- WALLER, JESSE E.**—(EF) \*104 S. Pineapple Ave., Sarasota 33577 First  
Florida OT1938 FC1940 D1940 E1941 Yrs.Serv.M.C.34 AS FLCRCM34 AS  
OT, 1938. Silver Palm, 1938. Kissimmee, 1942. Winter Garden, 1946. Bartow,  
1951. D. S., Orlando, 1955. First, Clearwater, 1959. Jacksonville D. S., 1964.  
Sarasota, First, 1970.
- WALLING, DONALD J.**—(S) 2209 E. 113 Ave., Tampa 33612 Supernumerary  
Florida OT1953 FC1955 D1953 E1955 Yrs.Serv.M.C.16 AS FLCRCM16 AS  
OT, 1953. Student, Perkins, 1953. Asso., First, Clearwater, 1955. Chaplain, Child-  
ren's Home, 1956. Trinity, Sarasota, 1959. Child's Pk., St. Pete., 1964. Ruskin,  
1966. Sabbatical, 1968. Supernumerary, 1969.
- WALTHER, JAMES G.**—(EF) \*Box 2811, Christians, St. Croix, V.I. 00820 Missionary  
Ala.-W. OT1967 FC1969 D1967 E1969 Yrs.Serv.M.C.5 AS FLCRCM2 AS  
T, 1968. Asso., Sanford, First, 1968. First, Asso., Ormond Bch., 1969. Miss. to  
Virgin Island, 1970.
- WARE, H. MELTON**—(EF) \*Box 70, Lakeland 33802 Prog. Dir.  
Florida OT1938 FC1940 D1940 E1941 Yrs.Serv.M.C.34 AS FLCRCM34 AS  
OT, 1938. Hastings, 1938. Boynton, 1939. Chaplain, 1942. Vero Bch., 1946.  
First, Jacksonville, 1955. D. S., Tampa, 1960. Trinity, Tallahassee, 1962. First,  
Coral Gables, 1965. Asso. Program Dir., 1969. Program Dir., 1971.
- WASSON, R. WARREN**—(EF) \*4344 21 St. N., St. Petersburg 33714 Northside  
N. Mississippi OT1956 FC1960 D1956 E. 1960 Yrs.Serv.M.C.16 AS FLCRCM14 AS  
T, 1958. Glen Julia Ct., 1958. Grace, Perry, 1961. Good Shepherd, Jacksonville,  
1963. Asso., First, Clearwater, 1965. Green Cove Springs, 1967. Northside, St.  
Pete., 11-15-70.
- WATKINS, L. E.**—(EF) \*Box 745, Ruskin 33570 Ruskin  
Florida OT1949 FC1954 D1950 E1954 Yrs.Serv.M.C.23 AS FLCRCM23 AS  
OT, 1949. Student, Candler, 1949. San Marcos, Tampa, 1950. Hawthorne, 1952.  
Bunnell, 1953. Fleming St., Key West, 1958. Oak Grove, Tampa, 1960. Mac-  
Clenny, 1963. Okeechobee, 1965. Ruskin, 1968.
- WATSON, G. C., JR.**—(EF) \*1825 Diamond Dr., Orlando 32807 E. Orlando  
Florida AM1969 FC D1958 E1960 Yrs.Serv.M.C.3 AS 14 FLCRCM3 AS 1  
LIC., 1955. AM, 1969. Samoset, 1969. E. Orlando, 1970.
- WATTS, PAUL H.**—(EF) \*Box 426, MacClenny 32063 MacClenny  
Cent. Penn. OT1952 FC1954 D1952 E1954 Yrs.Serv.M.C.20 AS FLCRCM11 AS  
T, 1961. Jenson Bch., White City, 1961. Aldersgate-Wesley, Fr. Lauderdale, 1963.  
Melrose, 1964. Lutz, Patterson Mem., 1966. MacClenny, 1970.
- WEAVER, CHARLES E.**—(EF) \*Box 758, Deleon Spgs., 32028 Deleon Spg.-Lk. Helen  
Mississippi OT1969 FC D1969 E Yrs.Serv.M.C.3 AS FLCRCM AS  
T, 1972. Deleon Springs-Lake Helen, 1972.
- WEAVER, ROBERT W.**—(EF) \*1839 NE 8th Rd., Ocala 32670 St. Mark's  
N. Indiana OT1941 FC1944 D1942 E1944 Yrs.Serv.M.C.31 AS FLCRCM28 AS  
T, 1944. Edgewood, Fr. Myers, 1944. Ley Mem., Key West, 1947. Feaster Mem.,  
Miami, 1949. Palmetto, 1954. Trinity, St. Pete., 1958. Frostproof, 1964. Coral  
Way, 1965. Nokomis, 1968. Jacksonville, Highlands, 1970. Green Cove Springs,  
11-15-70. Ocala, St. Mark's, 1972.

- WEBB, LARRY E.**—(EF) \*142 E. Jackson St., Orlando 32801 Asso., First Florida OT1963 FC1967 D1963 E1967 Yrs.Serv.M.C.9 AS FLCRCM8 AS OT, 1963. Student, So. Cal. Seminary, 1963. Asso., Morrison, Leesburg, 1966. Pt. St. John, 1968. Student, Claremont, 1970. Orlando, First, Asso., 1971.
- WEBSTER, DWIGHT E.**—(EF) \*8521 Vamo Rd., Sarasota 33581 Vamo Iowa OT1941 FC1943 D1941 E1943 Yrs.Serv.M.C.31 AS FLCRCM3 AS T, 1969. Sarasota, Vamo-Miakka, 1969.
- WEEKS, CLARENCE**—(EF) \*Box 486, Immokalee 33934 Immokalee Florida OT1960 FC1962 D1960 E1962 Yrs.Serv.M.C.12 AS 1 FLCRCM12 AS OT, 1960. Citra, 1960. Baldwin-Bryceville, 1963. Ocoee, 1966. Immokalee, 1971.
- WEINRICH, ED.**—(Stu) \*Emory Uni. Sch. Theol., Atlanta, Ga. 30322 Student, Candler Florida PM1972 FC D1972 E Yrs.Serv.M.C. AS FLCRCM AS PM, 1972. Student, Candler, 1972.
- WELCH, MOSES**—[R] 3031 N. 23 St., Phila., Pa. 19132 Retired Florida OT1949 FC1951 D E Yrs.Serv.M.C.13.50 AS FLCRCM13.50 AS OT, 1949. Retired, 1963.
- WENNER, ROBERT W.**—(EF) \*4195 57 Ave. N., St. Petersburg 33714 Lealman Florida OT1956 FC1958 D1957 E1958 Yrs.Serv.M.C.14 AS FLCRCM14 AS OT, 1956. Marathon, 1956. Asso., Hollywood Temple, 1959. Supernumerary, 1960. Friendship, Clearwater, 1962. Lehigh Acres, 1966. St. Pete., Lealman, 1970.
- WEST, C. EUGENE**—(EF) \*1400 Univ. Blvd. N., Jacksonville 32211 Arlington Florida OT1948 FC1950 D1948 E1950 Yrs.Serv.M.C.24 AS FLCRCM24 AS OT, 1948. Trenton, Newberry, 1948. Asso., First, St. Pete., 1950. Childs Pk., St. Pete., 1952. Quincy, 1957. D. S., St. Pete., 1963. Jacksonville, Arlington, 1968.
- WESTBROOK, HUGH A.**—(EF) \*1400 Univ. Blvd. N., Jacksonville 32211 Asso., Arlington Florida OT1968 FC1971 D1968 E1971 Yrs.Serv.M.C.4 AS FLCRCM4 AS OT, 1968. Student, Duke, 1968. Jacksonville, Asso., Arlington, 1970.
- WETHERBEE, GEORGE B.**—[R] Rt. 4, Box 646-A, Lutz 33549 Retired Ga.-Fla. RO 1912 FC D RO E1910 Yrs.Serv.M.C.45 AS FLCRCM10 AS Retired, 1957.
- WETHERELL, GENE W.**—[R] 2162 E. Berkeley, Springfield, Mo. 65804 Retired Missouri OT1929 FC1938 D1935 E1938 Yrs.Serv.M.C.37 AS FLCRCM2 AS T, 1965. FSC., 1965. Retired, 1971.
- WHALEN, LOGAN D.**—(EF) \*Box 56, Pinetta 32350 Cherry Lake-Pinetta Kentucky OT1961 FC1963 D1961 E1963 Yrs.Serv.M.C.11 AS FLCRCM6 AS T, 1966. Vamo, 1966. Reddick, 1968. Grace, Tampa, 1969. Cherry Lake-Pinetta, 1971.
- WHEATLEY, REGINALD**—(EF) \*Box 2173, Bradenton 33505 Manatee Panama Provis OT1954 FC1956 D1956 E1956 Yrs.Serv.M.C.18 AS FLCRCM7 AS T, 1965. Tamiami Temple, 1965. Manatee, 1967.
- WHITE, JOHN A.**—(EF) \*5559 Palm Ave., Hialeah 33012 N. Hialeah Florida OT1951 FC1954 D1952 E1954 Yrs.Serv.M.C.21 AS FLCRCM21 AS OT, 1951. Student, Candler, 1951. Glen Myra, Jacksonville, 1952. Lakewood, Jacksonville, 1956. Forest Hills, Tampa, 1961. First, Vero Bch., 1965. Jacksonville, Ortega, 1970. N. Hialeah, 1972.
- WHITE, SYDNEY H., JR.**—(EF) \*876 13 Ave. S., St. Petersburg 33701 Grace Florida OT1941 FC1945 D1942 E1944 Yrs.Serv.M.C.31 AS FLCRCM31 AS OT, 1941. Zolfo Springs-Friendship, 1941. Lake Placid, 1942. Trilby-Lacoochee, 1944. Davenport-Dundee, 1945. Lealman, St. Pete., 1947. Edgewood, Ft. Myers, 1949. Apalachicola, 1951. Brandon, 1956. Woodstock Pk., Jacksonville, 1958. Livingston Mem., Jacksonville, 1960. Fleming St., Key West, 1962. Tamiami Temple, 1964. Grace, St. Pete., 1965.
- WHITE, WILLIAM C.**—[R] \*1817 N. 10 St., Zephyrhills 33599 Retired St. John's River OT1932 FC1934 D1934 E1936 Yrs.Serv.M.C.29.25 AS 2 FLCRCM 29.75 AS 2 Arlington-Gilmore, 1932. Hastings, 1935. Fairfield-Glen Myra, Jacksonville, 1939. Trinity, Jacksonville, 1941. Grace, St. Pete., 1945. Palmetto, 1948. Okeechobee, 1949. Eau Gallie, 1952. Fairfield, 1954. Epworth, Jacksonville, 1956. Oklawaha-Lady Lake, 1958. Boca Grande, 1959. Webster, 1960. Retired. 1961.

- WHITEHEAD, JOHN V.**—(EF) \*Box 582, Englewood 33533 Englewood  
 Florida OT1955 FC1957 D1955 E1957 Yrs.Serv.M.C.17 AS FLCRCM17 AS  
 OT, 1955. Student, Candler, 1955. Asso., Riverside, Miami, 1957. W. Vero  
 Mission, (Asbury, Vero Bch), 1958. Asso., First, Ft. Pierce, 1960. Moore Haven,  
 1962. Grace, WPB., 1966. Englewood, 1970.
- WHITLEY, CLARENCE W.**—(EF) \*1414 Magnolia St., New Smyrna Be. 32069 First  
 N. Georgia OT1952 FC1954 D1952 E1954 Yrs.Serv.M.C.20 AS FLCRCM13 AS  
 T, 1959. Floral Pk., Miami, 1959. Clearview, St. Pete., 1961. First, Key West,  
 1964. New Smyrna Bch., First, 1968.
- WHITTAKER, MARK A.**—(Stu) \*1570 Dantzler, Apt. 2, Atlanta, Ga. 30329  
 Student, Candler  
 Florida PM1971 FC D1971 E Yrs.Serv.M.C.1 AS FLCRCM1 AS  
 PM, 1971. Student, Candler, 1971.
- WICKER, WILLIAM A.**—(EF) \*314 W. Oak St., Arcadia 33821 Trinity  
 Florida OT1949 FC1951 D1950 E1951 Yrs.Serv.M.C.23 AS FLCRCM23 AS  
 OT, 1949. Student, Candler, 1949. Riviera Bch., 1951. Oakland Pk., 1953. Fort  
 Meade, 1955. Ley Mem., Key West, 1958. Brandon, 1960. Childs Pk., St. Pete.,  
 1961. Wesley Mem., Ft. Myers, 1964. St. Cloud, 1966. Perrine-Peters, 1970. Ar-  
 cadia Trinity, 1972.
- WIGGINS, H. L.**—(R) \*6801 Wall St., Tampa 33616 Retired  
 Florida OT1928 FC1930 D1930 E1932 Yrs.Serv.M.C.29 AS FLCRCM29 AS  
 St. Matthews, 1928. Myakka, 1929. Seffner, 1930. Edgewood, Ft. Myers, 1933.  
 Lake Placid, 1938. Leon, 1938. Callahan, 1940. Ridgewood Ave., Daytona Beach,  
 1945. Homeland-Alturas, 1948. Mims, 1953. Hutto Chapel-Oceanway, 1955. Re-  
 tired, 1957.
- WILDER, EARLE A.**—(EF) \*Box 335, Bunnell 32010 Bunnell  
 Florida OT1964 FC1967 D1966 E1968 Yrs.Serv.M.C.8 AS 2 FLCRCM8 AS 2  
 OT, 1964. W. Madison Ct., 1964. Redland, 10-15-65. Port St. Lucie, 1968.  
 Bunnell, 1969.
- WILFONG, L. HOWARD**—(R) 1720 W. Comanche Ave., Tampa 33603 Retired  
 Florida RO1962 FC1967 D RO E1964 Yrs.Serv.M.C.7 AS 1 FLCRCM7 AS 1  
 RO, 1962. Riverview, 1962. Sabbatical, 1968. Supernumerary, 1969. Retired,  
 1971.
- WILLARD, EMORY D.**—(EF) \*1665 E. 9 St., Jacksonville 32206 Aldersgate-Fairfield  
 So. Georgia OT1940 FC1942 D1942 E1944 Yrs.Serv.M.C.32 AS FLCRCM4.50 AS  
 T, 1968. Asso., Riverside Pk., Jacksonville. 1968. Forestview, 1969. Orange Pk.,  
 Calvary, 1970. Aldersgate-Fairfield, 1972.
- WILLIAMS, B. B.**—(R) Box 3685, Greenville, S. C. 29608 Retired  
 Oklahoma OT1952 FC1954 D1953 E1955 Yrs.Serv.M.C.20 AS FLCRCM14 AS  
 T, 1958. Forest Hills, Tampa, 1958. Riverview, Jacksonville, 1959. Kissimmee,  
 1963. Jacksonville, St. Paul, 1968. Community, Daytona Bch., 1969. Sabbatical,  
 1971. Retired, 1972.
- WILLIAMS, IRA E.**—(R) Box 211, Lake Como 32057 Retired  
 Florida OT1924 FC1929 D1927 E1931 Yrs.Serv.M.C.40.75 AS FLCRCM9.25 AS  
 T, 1964. Retired, 1966.
- WILLIAMS, JAMES J.**—(EF) 248 Arlington St., Elmhurst, Ill. 60126 Prof. Elmhurst  
 Florida OT1951 FC1954 D1952 E1954 Yrs.Serv.M.C.21 AS FLCRCM12 AS  
 OT, 1951. Student, Garrett, 1951. Melrose Pk., Ft. Lauderdale, 1954. Student,  
 Garrett, 1956. Univ. of Chicago, 1960. Prof., Elmhurst, 1963.
- WILLIAMS, T. GERALD**—(EF) \*3820 Nebraska Ave., Tampa 33603 Nebraska Ave.  
 Florida OT1953 FC1955 D1953 E1955 Yrs.Serv.M.C.19 AS FLCRCM19 AS  
 OT, 1953. Student, Candler, 1953. Lee Ct., 1955. Tallahassee Hts., 1958. Lutz,  
 1962. Newberry-Trenton, 1963. Apalachicola, 1965. Wildwood, 1968. Tampa,  
 Nebraska Ave., 1971.
- WILLIAMS, W. RAY**—(EF) \*6818 Thomas Circle, Tampa 33619 Grace  
 W. Virginia AM1969 FC D1964 E1966 Yrs.Serv.M.C.2 AS FLCRCM AS  
 T, 1972. Tampa, Grace, 1972.
- WILLIAMSON, W. ELLIS**—(EF) 1008 Lucy Ln., Atlantic Bch. 32233 Fla. Jr. Coll.  
 Mississippi OT1943 FC1947 D1944 E1944 Yrs.Serv.M.C.28.50 AS FLCRCM13.25 AS



- T, 1957. Seminole, St. Pete., 1957. Christ, Ft. Lauderdale, 1961. Prof., FSC., 1965. Fla. Jr. Coll., Jacksonville, 1970.
- WILLIAMSTON, B. A.**—(EF) \*Box 668, Alachua 32615 First  
Florida OT1961 FC1963 D1961 E1963 Yrs.Serv.M.C.11 AS FLCRCM11 AS  
OT, 1961. Student, Asbury, 1961. Callahan, 1962. Asso., First, St. Pete., 1965.  
Pt. Orange, 1967. Alachua, 1969.
- WILLIS, JOHN G., JR.**—(Stu) \*Emory Uni. Sch. Theol., Atlanta, Ga. 30322 Student, Candler  
Florida PM1972 FC D1972 E Yrs.Serv.M.C. AS FLCRCM AS  
PM, 1972. Student Candler, 1972.
- WILLIS, WARREN W.**—(EF) \*Box 70, Lakeland 33802 Assoc., Prog. Dir.  
Florida OT1943 FC1945 D1943 E1945 Yrs.Serv.M.C.29 AS FLCRCM29 AS  
OT, 1943. Dunedin, 1943. Conf. Dir., Youth Work, 1946. Dir. of Camps and  
Conferences, 1967. Asso. Program Dir., 1969.
- WILLS, R. J., JR.**—(EF) \*Box 236, Mandarin 32217 Mandarin  
Florida OT1965 FC1969 D1965 E1969 Yrs.Serv.M.C.7 AS FLCRCM7 AS  
OT, 1965. Student, Candler, 1965. Crystal Lake, 1967. Mandarin, 1971.
- WILSON, BALLARD**—(EF) \*Box 120, Umatilla 32784 Umatilla  
Florida OT1953 FC1955 D1955 E1960 Yrs.Serv.M.C.19 AS 5 FLCRCM19 AS 5  
OT, 1953. St. Mark's, Ocala, 1953. Student, Iliff, 1956. Asso., First, Tampa, 1959.  
Grace, St. Pete., 1961. Riverview, Jacksonville, 1963. Umatilla, 1967.
- WILSON, S. A.**—(R) Wesley Manor, Apt. D7, Jacksonville 32223 Retired  
Florida OT1909 FC1917 D1912 E1917 Yrs.Serv.M.C.46.50 AS 1 FLCRCM46.50  
AS  
Kathleen Ct., 1909. Student, Southern College, 1911. Nebraska Ave., 1914. Palmetto, 1918. Hendricks Mem., 1919. Riverside, Miami, 1921. First, Key West, 1922. Cocoa, 1925. Lake Wales, 1928. Williston, 1931. Trinity, Tampa, 1932. Madison, 1932. First, St. Augustine, 1936. Quincy, 1941. Springfield, Jacksonville, 1945. First, Plant City, 1952. Live Oak, 1954. Retired, 1956.
- WINTERS, JOHN E.**—(EF) \*2246 Blanding Blvd., Jacksonville 32210 Lakeshore  
Illinois L11958 FC1959 DEUB E1959 Yrs.Serv.M.C.13 AS FLCRCM8 AS  
T, 1964. Sarasota, Calvary, 1964. Tampa, Lake Magdalene, 1968. Jacksonville, Lakeshore, 1972.
- WISE, T. NEWTON**—(EF) \*622 N. Krome Ave., Homestead 33030 First  
N. Georgia OT1940 FC1942 D1942 E1944 Yrs.Serv.M.C.31.50 AS FLCRCM25 AS  
T, 1942. Assist., First, WPB., 1942. Fairfield, Jacksonville, 1944. Green Cove Springs, 1947. Reeves Mem., 1949. Tampa Hts., 1954. Exec. Secy., American Bible Society, Southeastern States, 1956. First, Plant City, 1961. First, St. Augustine, 1965. Homestead, First, 1970.
- WISEMAN, GEORGE W.**—(R) 827 8 Ave., New Smyrna Be. 32069 Retired  
New England S OT1927 FC1929 D1927 E1929 Yrs.Serv.M.C.40.25 AS FLCRCM  
13.75 AS  
Alturas, Oct. 1, 1953. St. Andrews, Ft. Lauderdale, 1955. Lake Shore, Jacksonville, 1959. First, Deland, 1962. Retired, 1967.
- WITT, JASPER, O.**—(EF) \*Box 1227, Haines City 33844 First  
Florida OT1960 FC1962 D1960 E1962 Yrs.Serv.M.C.12 AS FLCRCM12 AS  
OT, 1960. Student, Candler, 1960. Mandarin, 1962. Groveland, 1966. First, Haines City, 4-1-1970.
- WITTEN, WILLIAM D.**—(EF) \*380 Ocean Dr., N. Palm Beach 33403 Juno Beach  
Florida OT1961 FC1964 D1961 E1964 Yrs.Serv.M.C.11 AS FLCRCM11 AS  
OT, 1961. Student, Meth. Theo. Sch. of Ohio, 1961. Lake Gibson, 1963. Alturas-W. Lake Wales, 1966. Belleview, 1968. Juno Beach, 1972.
- WOERNER, J. DAVID**—(EF) \*Box 567, Clewiston 33440 Clewiston  
Florida OT1962 FC1964 D1962 E1964 Yrs.Serv.M.C.10 AS FLCRCM10 AS  
OT, 1962. Student, Asbury, 1962. Asso., Trinity, Bradenton, 1963. Branscomb Mem., Tampa, 1965. Clewiston, 2-1-71.
- WOLFE, JOHN L.**—(Stu) \*Rt. 1, Box 231, Palmetto, Ga. 30268 Student, Candler  
Florida PM1972 FC D1972 E Yrs.Serv.M.C. AS FLCRCM AS  
PM, 1972. Student, Candler, 1972.

- WOLFE, WILLIAM H.**—(EF) \*2039 E. Druid Rd., Clearwater 33516 Friendship  
N. Alabama OT1965 FC1968 D1965 E1968 Yrs.Serv.M.C.7 AS FLCRCM5 AS  
T, 1967. Asso., First, Winter Pk., 1967. Crystal River, 1969. Clearwater, Friend-  
ship, 1971.
- WOMACK, M. K., JR.**—(Stu) \*Fla. State Univ., Tallahassee 32303 FSU-Student  
Florida OT1966 FC1968 D1966 E1968 Yrs.Serv.M.C.6 AS FLCRCM6 AS  
OT, 1966. Asso., First, Seminole, 1966. First, Asso., Ocala, 1969. Student, FSU,  
1972.
- WOOD, GREGORY L.**—(EF) \*Box 6053, Daytona Beach 32022 Livingston  
Florida OT1963 FC1967 D1963 E1967 Yrs.Serv.M.C.9 AS FLCRCM9 AS  
OT, 1963. Student, Asbury, 1963. Webster, 1965. Lena Vista, 1966. Seville, 1968.  
Daytona Bch., Livingston, 1970.
- WOODS, JAMES H.**—(R) \*842 20 St. S., St. Petersburg 33705 Retired  
Little Rock OT1945 FC1947 D1945 E1953 Yrs.Serv.M.C.23.50 AS FLCRCM23.50 AS  
T, 1954. Retired, 1969.
- WRAGG, PAUL H., JR.**—(EF) SAC/HCA, Offutt AFB, Ne. 68113 Chaplain, USAF  
N. Carolina OT1955 FC1959 D1956 E1959 Yrs.Serv.M.C.17 AS 3 FLCRCM.75 AS 3  
T, 1958. Chaplain, AF., 1959.
- WYATT, MILTON H.**—(R) 5001 3 Ave. W., Bradenton 33505 Retired  
Florida OT1927 FC1929 D1929 E1931 Yrs.Serv.M.C.42 AS FLCRCM42 AS  
OT, 1927. Wimauma-Ruskin, 1927. Greensboro Ct., 1929. Havana, 1930. Main  
St., Jacksonville, 1932. Haines City, 1934. Arcadia, 1937. Avondale, 1939.  
Winter Pk., 1940. Arcadia, 1942. Quincy, 1945. Riverside, Miami, 1949. Sanford,  
1953. Leesburg, 1957, Exec. Sec. Bd. of Educ., 1961. Fernandina Bch., 1967. Re-  
tired, 1969.
- YATES, C. M.**—(EF) \*Box 1367, W. P. Beach 33402 First  
Kentucky OT1942 FC1946 D1944 E1946 Yrs.Serv.M.C.29.75 AS FLCRCM 13.50 AS  
OT, 1959. Miami Spgs., 1959. Sabbatical, 1960. Sebring, 1961. Trinity, Miami,  
1965. First, Miami, 1966. First, WPB., 1967.
- ZIMMERMAN, GENE**—(EF) \*Box 8745, Orlando 32806 Dist. Supt.  
Florida OT1952 FC1956 D1953 E1956 Yrs.Serv.M.C.20 AS FLCRCM20 AS  
OT, 1952. Student, Candler, 1952. Chiefland, 1954. Wesley Community, Gaines-  
ville, 1956. Green Cove Springs, 1960. Kendall, 1963. D. S., Orlando, 1969.
- ZOLLER, DUANE R.**—(EF) \*Box 487, Avon Park 33825 Avon Park  
Florida OT1959 FC1961 D1959 E1961 Yrs.Serv.M.C.13 AS 1 FLCRCM13 AS 1  
OT, 1959. Charlotte Harbor, Cleveland, 1959. Labelle, 1960. Edgewood, Ft.  
Myers, 1964. Asso., First, Lakeland, 1965. Key West, First, 1968. Avon Pk., 1969.

LAY PASTORS

- |                  |                             |
|------------------|-----------------------------|
| LP—LAY PASTOR    | RS—RETIRED SUPPLY           |
| PLP—PART TIME LP | (Member Another Conference) |
| R—RETIRED        | S—SUPPLY                    |
| RLP—RETIRED LP   | SS—STUDENT SUPPLY           |
|                  | PS—PART TIME SUPPLY         |

\* Present, 1972 Session

- |                            |   |
|----------------------------|---|
| Allman, V. H. (RS)*        | 1740 8 Ave. Dr., W., Bradenton 33505 Rogers Mem.        |
| Athearn, R. H. (R)         | Box 207, Madison, Va. 22727 Retired                     |
| Barnaby, F. A. (RLP)*      | Box 34, Hernando 32642 Hernando                         |
| Berryman, B. W. (PLP)      | Rt. 4, Box 1415, Brooksville 33512 Homosassa            |
| Billker, Frank (SS)        | Box 296, Waldo 32694 Waldo                              |
| Blanding, W. E. (RS)       | 921 10 Ave. N., St. Petersburg 33705 Euclid             |
| Bookman, Irvin S. (LP)*    | Box 236, Zellwood 32798 Zellwood                        |
| Booth, John E. (LP)*       | Drawer C, Carabelle 32322 Carabelle                     |
| Bransford, W. H. (RS)      | 1349 Alcazar, Ft. Myers 33901 Estero                    |
| Broadstreet, Cecil J. (LP) | 6511 Hwy. 19 N., Holiday 33589 Asso., Community         |
| Brooks, Carl (LP)*         | 1518 Muriel, Orlando 32806 Christ-Curryford Rd.         |
| Brown, James (PLP)*        | 84 Bridge St., St. Augustine 32084 Trinity-St. Stephens |
| Bruland, W. S. (RS)*       | Box 126, Boca Grande 33921 Boca Grande                  |

Burkett, J. H. (R)	Box 126, LaCrosse 32658	Retired
Butler, Ted (LP)*	1106 Line St., Melbourne 32935	Melbourne Parish
Butler, William H., Sr. (LP)*	1450 NW 74 St., Miami 33147	Kelly's Chpl.
Campbell, Richard H. (LP)*	2515 Bonneville Dr., Orlando 32807	Bonneville
Chamberlain, Leo A. (LP)	Rt. 2, Box 60, Crawfordville 32327	Wakulla
Christian, Sandra (PLP)	Rt. 1, Box 108, Micanopy 32667	St. John's
Clarke, W. E. (PLP)*	1534 NW 53 St., Miami 33142	Newman
Compton, George (PLP)	106 Alcalá, Lehigh Acres 33936	Ft. Myers-Trinity
Cook, Clifford J. (LP)*	Box 273, Micanopy 32667	Micanopy
Covey, Charles H. (LP)*	Rt. 1, Box 31-A, Hosford 32334	Liberty Ct.
Cribb, Henry (PLP)*	Rt. 1, Branford 32008	Ft. White
Cullifer, J. A. (R)	Box 64, Coleman 33521	Retired
Cusick, William (LP)*	Rt. 7, Box 480, Fort Myers 33905	Olga-Ft. M. Shores
Davis, Elsie (R)	115 18 Ave. NE, St. Petersburg 33704	Retired
Davis, Roy J. (PLP)	2100 Park Ave., Sanford 32771	Osteen
Davis, Dr. Wilma E. (R)*	60 Lighthouse Ave., St. Augustine 32084	Retired
Dell, Roosevelt, Sr. (RLP)*	Rt. 2, Box 134B, Starke 32091	Waldo Parish
Denton, Don (LP)*	Box 226, Lawtey 32058	Lawtey
Dickman, Charles T. (PLP)*	Box 156, Archer 32618	Archer
Dufford, Paul (LP)*	Highway 19N, Altoona 32702	Altoona-Paisley
Ellis, A. Lynn (PLP)*	1338 NE 31 Ave., Gainesville 32601	Island Grove
Feijoo, Norka (LP)*	127 NE 4 St., Miami 33132	First-Hispanic
Field, Thomas M. (LP)*	1102 Bracwell Dr., Plant City 33566	Grace
Finch, Robert (LP)*	8407 N. Habana Ave., Tampa 33614	Asso., Oak Gr.
Foxworthy, Robert (LP)*	Box 55, Reddick 32686	Reddick
Godfrey, W. S. (PLP)*	Rt. 8, Box 135A, Ft. Myers 33901	Pine Island
Goff, Thomas M. (R)	1112 W. Knollwood, Tampa 33604	Retired
Guild, A. W. (RS)	Rt. 3, Box 208A, Madison 32340	Greenville
Hagmeier, Clarence (PLP)*	Box 326, Canal Point 33438	Canal Point
Hamilton, George (PLP)*	Rt. 1, Box 130E, Ocala 32670	Citra Parish
Hampton, Lloyd (PLP)	Box 515, Geneva 32732	Geneva
Hancock, W. S. (PLP)*	Rt. 3, Box 33, Dade City 33525	Blanton-San Antonio
Hardman, Winston (LP)	149 Tahiti, Marco Isl. 33937	Marco
Harkey, Barnard L. (SS)	706 Baywood Cir., Sanford 32771	Sanford Christ
Harold, Kenneth (PLP)*	Box 226, Sorrento 32776	Taft
Harper, Mrs. E. (R)	1663 Dot St., Jacksonville 32209	Retired
Harvin, A. V. (RS)	1901 Greenwood Dr., Tallahassee 32303	Miccosukee
Heslop, William (LP)	Box 162, Tavernier 33070	Matecumbe
Heinlein, H. Carston (RS)	1012 Grand Prix Dr., Sebring 33870	St. John
Heyne, Philip D., Jr. (PLP)	400 Oakridge Blvd., Daytona Beach 32018	
Hicks, William D. (R)*	214 Swannanoa, Lakeland 33801	New Smyrna Bch.-St. Paul
Hill, Marguerite A. (LP)	4763 Pine Tree Dr., Miami Beach 33140	Retired
Holton, Edwin (PLP)	Rt. 2, Box 621, Plant City 33566	Asst. Supt. Biscayne Meth. Home
Host, Warren D. (PLP)*	917 NE Starlite Ln., Ft. Charlotte 33950	Cork
Hubbard, Russell (RS)	961 Macco Rd., Cocoa 32922	Harbor Hts.
Hurley, Wallis (LP)*	Star Rt., Steinhatchee 32359	Pt. St. John
Hurst, H. S. (R)*	Box 422, Fruitland Pk. 32731	Steinhatchee
Jameson, Arthur A. (RLP)*	6737 SW 39 St., Miami 33155	Retired
Johnson, Mrs. Inez (R)	1548 Johnson St., Jacksonville 32209	Southwest
Johnson, James D. (PLP)	Box 751, Alachua 32615	Retired
Kessler, Emil E., Jr. (LP)*	Box 655, Oldsmar 33557	Starke Parish
Klein, C. H. (PLP)*	424 Revere Road, W. P. Beach 33405	Oldsmar
Laite, Myrick (SS)	Box 67, Montverde 32756	Indiantown
Lawrence, Fred (SS)	3143 SW 41 Pl., Gainesville 32601	Montverde
Legra, Eleazar (PLP)*	7151 W. 19 Ct. Hialeah 33013	Southwest
Lewis, H. W. (PLP)*	426 NW 9 Ave., Ft. Lauderdale 33311	Hialeah Hispanic
Limbaugh, T. N. (PLP)	164 Lake Stella Dr., Auburndale 33823	Simpson Mem.-Harris
Limbric, Willie (PLP)*	2008 McQuade St., Jacksonville 32209	Trilby Lacoochee
		W. Jacksonville Par.

Lovett, Dean M. (LP)*	3606 Lina Lane, Apopka 32703	Bear Lake
Matthews, Walter R. (LP)*	Box 138, Wellborn 32094	Wellborn Ct.
Mays, Tony (PLP)	3050 SE 62 St., Ocala 32670	Micanopy Parish
Mayton, E. Fariss (R)	1116 NE 21 Ave., Gainesville 32601	Retired
McBroom, Everel B., Sr. (RS)	Box 57, Enterprise 32763	Enterprise
McClellan, Marion (PLP)*	402 SE 15 St., Gainesville 32601	Arrendonda-Wesley
McCullars, Emma J. (R)	209 Citrus Ave., Arcadia 33821	Retired
McPeak, Kenneth L. (PLP)*	55 Jackson Ave. N., Jacksonville 32205	Marietta
Merritt, Lavern (RS)	Box 147, Myakka City 33551	Myakka City
Miller, W. B. (R)*	2005 N. Gordon St., Plant City 33566	Retired
Norton, Curtis W. (LP)*	8425 Blanding Blvd., Orange Park 32073	Asbury-Calvary
O'Ferrell, Ray (SS)*	Box 515, Branford 32008	Crawfordville
Otis, William J. (PS)	Box 204, Welaka 32093	Welaka-Georgetown
Penrose, Garith (PLP)	320 Edson Dr., Orange Park 32073	Hillard
Peterson, W. L. (RS)	Box 324, Flagler Bch. 32036	Flagler Beach
Pierce, Eugene (RPL)*	Box 821, Chiefland 32626	Chiefland Parish
Radillo, Rebeca (PLP)	401 SW 1 St., Belle Glade 33430	Belle Glade Sp. Min.
Reeher, James (SS)	3304 E. Columbus, Tampa 33605	Christ
Reynolds, Donald E. (PLP)*	872 Marlowe Ave., Orlando 32809	Trinity
Rivers, Thurman, Jr. (PLP)	Box 115, Citra 32627	Citra
Rock, Donald F. (PLP)	Box 26, Lake Harbor 33459	Lk. Harbor
Rolison, Roger W. (SS)	Box 13, Jennings 32053	Jennings
Round, Robert S. (RS)*	2128 30 Ave. E., Bradenton 33505	Samoset
Rowland, James K. (SS)	Rt. 6, Box 106, Plant City 33566	Springhead
Rub, William L. (SS)	Rt. 3, Box 41G, Monticello 32344	Waukeenah Ct.
Sampson, Fred (LP)*	Box 335, Mayo 32066	Mayo-New Harmony
Sawyer, Robert (LP)	Box 507, Oklawaha 32679	Oklawaha
Shields, Louis L. (LP)*	3196 Orange St., Boynton Beach 33435	St. John
Shindoll, Harold (PLP)	5756 Citadel Dr., Orlando 32809	Shingle Creek
Shively, Roger F. (LP)*	6111 Central Ave., Tampa 33604	Seminole Hts. Asso.
Sides, Joseph C. (RS)*	3420 Virginia Ct., Tampa 33609	Thonotosassa
Smith, Golden (PLP)*	1715 Campus St., Jacksonville 32209	St. Joseph
Smith, W. B. (PLP)*	3505 Kilkenney West, Tallahassee 32303	Woodville
Spears, Joshua (LP)*	Box 391, Monticello 32344	Sardis
Spofford, Edwin (PS)	191 Lake Como, Lake Como 32057	Lake Como
Spriggs, Guy H. (R)	6688 9 Ave. N., St. Petersburg 33710	Retired
Startup, Wendell (LP)	18801 43 Ave., Opa Locka 33054	Wesley Chapel
Stewart, Carl (RS)*	10747 NE 2 Ct., Miami 33151	Asso., Tamiami
Stewart, W. H. C. (R)	Box 176, Reddick 32686	Retired
Stitt, Willie K. (PLP)*	Box 74, Hawthorne 32640	Rochelle
Taunton, David (PLP)	Rt. 3, Box 238-A, Perry 32347	Shady Grove Ct.
Taylor, Gerald S. (PLP)	Box 134, Nocatee 33864	Pine Level
Toole, H. T. (R)*	502 West Mahoney, Plant City 33566	Retired
Tynan, James, Sr. (SS)*	301 Granada Rd., Auburndale 33823	Lena Vista-Eloise
Vause, Neil (R)	Rt. 3, Box 38A, Monticello 32344	Retired
Vincette, Thomas (PLP)	Box 248, Middleburg 32068	Middleburg
Webb, Duane (SS)*	Box 938, Cedar Key 32625	Cedar Key-Ellzey
Weimert, Robert (LP)*	Box 116, Greensboro 32330	Greensboro
Williams, Bruce G. (LP)	Box 515, Branford 32008	Branford
Williams, Harold (PLP)*	Box 294, Citra 32627	Fairfield Parish
Wilson, Sherman G. (PLP)*	Box 5, Webster 33597	Linden
Windsor, W. L. (R)*	Rt. 1, Box 141, Lamont 32336	Retired
Wyrick, J. W. (R)*	4265 57 Ave. N., St. Pete., 33714	Retired
Zuern, Gerald D. (LP)	Box 411, White Springs 32096	White Springs

SERVICE RECORD OF FULL TIME LAY PASTORS  
RETIRED

NAME	Year		ORDAINED		YEARS OF SERVICE	FLA. ANN. CREDIT
	Ret'd.	Licensed	Deacon	Elder		
Athearn, Robert H.	1969	1950			8	5
Barnaby, F. A.	1959	1945	1949	1951	13	13
Burkett, J. H.						
Cullifer, J. A.	1956	1924	1929	1938	25	25
Davies, Mrs. Elsie						
Davis, Wilma E.						
Dell, Roosevelt, Sr.						
Goff, Thomas M.	1968	1944	1953	1955	10	9
Harper, Mrs. Ellesworth						
Hicks, William D.	1970	1942	1953	1955	27	14
Hurst, H. S.	1961	1949			11½	11½
Jameson, Arthur A.	1964	1929	1948 RO	1948 RO	21	12
Johnson, Mrs. Inez B.						
McCullars, Mrs. Emma J.						
Mayton, E. F.	1968	1936	1953	1955	27	27
Miller, W. B.	1962	1946			11	11
Pierce, Eugene						
Spriggs, Guy H.	1966	1925		1928 RO	20¾	10
Stewart, W. H. C.	1963	1944	1951	1953	16	16
Toole, H. T.	1953	1922			18	18
Vause, N. W.	1967	1938	1953	1956	27	27
Windsor, W. L.	1960	1935	1935	1951	23	23
Wyrick, J. W.	1966	1923	1935	1951	39	39

## UNDER CURRENT APPOINTMENT

Booknan, Irvin S.	1969	1971			2	2
Booth, John E.	1967				1	1
Broadstreet, Cecil J.	1969	1971			3	3
Brooks, Carl	1970				2	2
Butler, Theophilus	1964	1971				
Butler, William H., Sr.	1959	1967			3	3
Campbell, Richard H.	1967	1972				
Chamberlain, Leo A.	1972					
Cook, Clifford	1967	1970			4	3
Covey, Charles H.	1965	1968			2	2
Cusick, William R.		1938	1940		3¾	3¾
Denton, Don						
Dufford, Paul	1958	1960	1962		4	1
Feijoo, Norka	1970				2	2
Field, Thomas M.	1968					
Finch, Robert	1971				1	1
Foxworthy, Robert E.	1964	1971			7	7
Hagmeier, Clarence	1969	1971			3	3
Hardman, Winston						
Heslop, William	1958	1963	1965			
Hill, Marguerite A.	1954	1961	1965			
Hurley, Wallis	1967	1969				
Kessler, Emil J. Jr.	1969				1	1
Lovett, Dean M.	1970				2	2
Matthews, Walter R.	1966	1971			3	3
Norton, Curtis	1968				4	4
Sampson, Fred	1966	1971			4	4
Sawyer, Robert						
Shields, Louis L.	1966	1971			4	4
Shively, Roger F.	1960	1971				

NAME	Year		YEARS OF FLA. ANN. SERVICE	CREDIT
	Ret'd.	Licensed		
Spears, Joshua				
Startup, Wendell				
Weimert, Robert	1966	1971	1	1
Williams, Bruce	1971			
Zuern, Gerald	1969		1	1

## ROLL OF CERTIFIED LAY WORKERS 1972-73

### Directors of Christian Education

- Miss Mary Calhoun, Box 871, Nashville, Tenn. 37202, Gen. Bd. Educ.
- James E. Compton, 3781 Overbrook Dr., N.E., St. Pete 33703
- Lawrence A. Drake, Box 819, Winter Park 32789, First
- Mrs. Helen L. Graff, 6263 Lenezyck Dr., Jacksonville 32211, St. Paul
- Thomas W. Hamilton, 2105 N.E. 63 St., Ft. Lauderdale 33308, Christ
- Mrs. E. C. Keboch, 467 First Ave., N., St. Pete 33701, Christ
- Miss Mamie Ledbetter, 42 E. Jackson St., Orlando 32801, First
- Mrs. Mary Elizabeth Lowry, 3723 Bay-to-Bay Blvd., Tampa 33609, Palma Ceia
- Miss Jonell Robinson, 536 Coral Way, Coral Gables 33134, First
- Miss Carole Rooks, 1219 Dancy St., Jacksonville 32205, First
- Miss Jane Stentz, 1100 S.W. 7 St., Boca Raton 33432, Fla. Atl. Univ.
- Mrs. Dorothy Unversaw, 3716 AIA, Vero Beach 32960, Christ
- Mrs. Suzanne Yeatts, 7322 S.W. 80 St., Plaza Apt. 293, Miami 33143, S. Miami, First

### Associates in Christian Education

- Miss Edith Goodwin, 7600 S.W. 104 St., Miami 33156, Kendall
- Miss Doris Manning, 225 E. Duval St., Jacksonville 32202, First

### Directors of Music

- Charles Biggs, 600 S. Grove St., Eustis
- Moody L. Chisholm, 1714 Fredericksburg Pl., Lakeland 33803
- James C. Cripps, 225 E. Duval St., Jacksonville 32202
- Mrs. John C. Crotty, 1725 Sharon Rd., Tallahassee 32303
- Mrs. Geraldine Curphey, 2929 N.W. 11 Terr., Ft. Lauderdale 33911, Christ
- Robert Deniston
- Frederick C. Harrison, 5933 6 Ave. S., St. Pete, Pasadena
- Mrs. Mary Elizabeth Lowry, 3723 Bay-to-Bay Blvd., Tampa 33609, Palma Ceia
- Grant Pulen, 3560 Coquina Key Dr., St. Pete 33705, First
- Grant L. Rosazza, 1915 S.E. 11 St., Ocala 32670, First

## PART III APPOINTMENTS

### DELAND DISTRICT

WALTER B. RUTLAND, DISTRICT SUPERINTENDENT—2  
BOX 315, DELAND 32720  
41 Charges—49 Churches

Charge	Appointee	Year	Charge	Appointee	Year
Altoona-Paisley	(Paul Dufford) (LP)	2	New Smyrna Beach:		
Bunnell	Earle A. Wilder	4	Coronado	T. W. Obernauer	1
Crescent City:			First	C. W. Whitley	5
Howe Memorial	Keith Kelly	2	St. Paul	(Philip Heyne) (PLP)	1
Daytona Beach:			Orange City	L. T. Cunningham	4
Community	A. Bruce Galloway	2	Ormond Beach:		
Associate	Ted L. Sauter	1	First	W. L. Brackman, Jr.	1
First	H. Donald Mizell	1	Riverview	Rodney F. Johnson	2
Livingston	Gregory L. Wood	3	Osteen	(Roy J. Davis) (PLP)	1
St. Andrew's	Robert A. Hahn	3	Palatka:		
Stewart Memorial	Rogers P. Fair (S)	2	Emmanuel-Hawthorne	Alexander L. Pierce	1
DeBary	V. J. Ragsdale	5	St. James	George H. Carlton	4
Deland:			Associate	Kenneth L. Jennings	1
First	John P. Simon	6	Trinity	Ray Gregory, Jr.	6
St. Joseph Parish	(Arthur J. Mack) (RS)	4	Pierson	Dana L. Hamrick, AM	2
Trinity	Robert L. Jenkins	4	Port Orange	Paul E. VanDine	4
Associate	James A. Harnish	1	St. Augustine:		
DeLeon Springs-Lake	Helen Charles E. Weaver	1	First	Osborn C. Belyeu	3
Delfona	H. Wight Kirtley	8	Grace	D. G. Dieffenwierth	4
Edgewater	Harvey M. Hardin	11	Trinity-Hastings:		
Enterprise	(E.B. McBroom) (RS)	2	St. Stephen	(James E. Brown) (PLP)	4
Flagler Beach	(W. L. Peterson) (RS)	2	Sanford:		
Geneva	(Lloyd A. Hampton) (PLP)	2	Christ	(B. L. Harkey) (SS)	2
Hastings-Riverdale	Wayne E. Thomas	3	First	Julius C. Byers	4
Holly Hill	Sanford C. Mayo	3	Grace	D. Ross Denslow	3
Lake Como	(T.E. Spofford) (PS)	3	Seville	Roscoe W. McCloud	1
			Welaka-Georgetown	(William J. Otis) (PS)	2

### GAINESVILLE DISTRICT

C. DURWARD MCDONELL, DISTRICT SUPERINTENDENT—1

2226 N.W. 2 AVE., GAINESVILLE 32601

61 Charges

Alachua:		Citra-Lockloosa	(M. E. Myer) (RS)
First	B. A. Williamston	Citra Parish	(George Hamilton) (PLP)
Mt. Nebo	L. G. Scott (RS)	Cross City	T. Earl Pittard, AM
Anthony	Denman A. Jones	Dunnellon	Morris G. Hanley
Archer	Charles T. Dickman (PLP)	Fairfield Parish	(Harold Williams) (PLP)
Archer Parish	(G.S. Cameron) (RS)	Fort White	(Henry Cribb) (PLP)
Arredonda: Wesley	(Marion McClellan) (PLP)	Gainesville:	
Bellevue	Donald N. Dial	Centenary	Terry M. Markins
Branford	(Bruce G. Williams) (LP)	Director, Gainesville	
Bronson	Guy S. Athearn	Group Ministry	Wm. M. Ferguson
Cedar Key	(E. Duane Webb) (SS)	Faith	Robert H. Hines
Chiefland	G. Robert McCormick	First	Alfred B. Vaught
Chiefland Parish	(Eugene Pierce) (RS)	Southwest	(Fred Lawrence) (SS)

Charge	Appointee	Year	Charge	Appointee	Year
Trinity	Wm. D. Tiffin	4	Ocala:	W. Joe Clark	5
University	Robert E. Fannin	1	Druid Hills	Robert D. Bledsoe	4
Wesley	James B. Gayler	2	First	Ken M. Roughton	1
Hawthorne	Donald L. Bain	2	Associate	Ernest Johnson	3
High Springs	Joe O. Johnson	3	Ocala Parish	Robert W. Weaver	1
Interlachen	C. B. Davis, AM	4	St. Mark's	(Robert Sawyer) (LP)	1
Island Grove	(A. Lynn Ellis) (PLP)	3	Oklawaha	Robert James (RS)	3
Lake Butler	Peter A. Richardson	2	Orange Lake Parish	(Willie Stitt) (PLP)	3
Lake City:			Rochelle-Liberty Hill	(Robert Foxworthy) (LP)	4
First	Wm. S. Echols	2	Reddick	C. H. Clifton (RS)	1
Associate	Warner F. Davis, Jr.	2	Reddick Parish	(Sandra Christian) (PLP)	2
Wesley, Dir. Group			St. John's	George L. Harper	1
Ministry	Marvin G. Buckner	5	Starke	L. J. Perkins	3
Lake City Parish	William H. Higgin (S)	1	Starke Parish	Robert H. Carr (RS)	1
Pleasant Grove	Charles Rogers, AM	3	Trenton	(Frank G. Billker) (SS)	2
Lawley	(Don Denton) (LP)	5	Waldo	(Roosevelt Dell, Sr.) (SR)	5
McIntosh	Roy O. Burgess	1	Waldo Parish	(Walter R. Matthews, Jr.) (LP)	5
Melrose	Thomas C. Geyer	5	Wellborn	(Gerald Zuern) (LP)	3
Micanopy	(Clifford J. Cook) (LP)	4	White Springs	Luther R. Stokes	6
Micanopy Parish	(Tony Mays) (PLP)	1	Williston	J. T. Tompkins (S)	2
Mikesville	(James Johnson) (PLP)	1	Worthington		
Newberry Parish	Frank L. Daniel	1			

**JACKSONVILLE DISTRICT**

M. McCOY GIBBS, DISTRICT SUPERINTENDENT—3

225 E. DUVAL ST., JACKSONVILLE 32202

54 Charges—66 Churches

Baldwin-Bryceville	A. J. Coefield	4	Main Street	Gordon N. Craig	4
Callahan	Marion E. Sliger	1	Mandarin	Richard J. Wills, Jr.	2
Fernandina Beach	J. W. Powell, Jr.	2	Marietta	(Kenneth L. McPeak) (PLP)	3
Fernandina Parish	Dan Singleton	5	Murray Hill	Robert M. Jenkins	1
Green Cove Spring	James H. Luther, AM	1	North Shore	James Ratcliff	2
Hilliard	(Garith Penrose) (PLP)	1	Oak Crest	Norman T. Allers	3
Jacksonville Group Ministry			Ortega	Donald W. Jones	1
—Director	Luther V. Laite	1	Peeler Memorial	Harry C. Baas, Jr.	3
Asbury-Calvary	(Curtis W. Norton) (LP)	1	Riverside Park	Edison L. Russell	1
Good Shepherd-Normandy			Associate	William J. Boyer	1
Village	Luther V. Laite	1	St. Joseph	(Golden Smith) (PLP)	9
Highlands	Joe A. Mills	1	St. Mark's	Edgar E. Stauffer	6
Riverview	William H. Compton	1	St. Paul	Edwin Montfort	1
Southside Estates	Paul Morris	5	Simpson Parish	S. S. Robinson, Jr.	6
Woodstock Park	Roy Ben Ridley	1	Snyder Memorial	Richard Petry	5
Jacksonville:			Southside	Monroe C. Hatch	3
Aldersgate-Fairfield	Emory D. Willard	1	Associate	H. Fred Spencer	3
Arlington	C. Eugene West	5	Springfield	Louis H. Leigh	3
Associate	Hugh A. Westbrook	3	Spring Glen	Donald F. Padgett	7
Avondale	O. H. Hudgins	5	Swaim Memorial	Orville N. Nelson	2
Dismore	John A. Perkins, AM	1	Trinity	R. C. Joyner	5
Ebenezer	Cubell A. Johnson	2	Wesconnett	Norman F. Keaton, II	2
Epperson	Warren F. Huntington	1	Wesley Memorial	Damon S. Scott	4
First	Grant Hinshaw	1	West Jacksonville Parish	(Willie Limbric) (PLP)	4
Fort Caroline Rd.	David H. Talley	5			
Garden City-Hutto			Jacksonville Beach:		
Chapel	Booker C. Short	4	Beach Church	A. Waldo Farabee	2
Glyntea	Lee E. Strother	2	Christ	Robert Soka	3
Hendricks Memorial	Al H. Tracy	1	Macclenny	Paul Watts	3
Inman Memorial	Harold K. Bowen, AM	5	Middleburg	(Tom Vincette) (PLP)	3
Lake Shore	John E. Winters	1	Orange Park	Ralph R. Johnson	2
Lakewood	Robert M. Waddell	4	Yulee	(W. G. Aldridge) (RS)	8
Associate	James N. Broomall, Jr.	1			



## LAKELAND DISTRICT

RALPH B. HOUSTON, DISTRICT SUPERINTENDENT—6

BOX 2625, LAKELAND 33803

45 Charges—58 Churches

Charge	Appointee	Year	Charge	Appointee	Year
Alturas	W. E. Rowell	3	Associate	George A. Buie	2
Auburndale:			Good Shepherd	William H. Covert, AM	3
First	George F. Bourn	4	Lakewood Park	E. Keith Ewing	3
Lena Vista-Eloise	(James Tynan) (SS)	2	Methodist Temple	Lee Pearson	5
Bartow:			St. Mark-St. Luke	George E. Harper	5
Asbury	Robert M. Temple, Jr.	5	Trinity	Vernon E. Queen	5
First	Lee R. VanSickle	3	Wesley Memorial	Orville H. Ripley	2
Blanton-San Antonio	(W. S. Hancock) (PLP)	6	Associate	Daniel Casselberry	1
Bushnell-Center Hill	Robert F. Hornback	3	Lake Alfred	Ray C. Stover	1
Clermont	John L. Jones	5	Lake Panasoffkee	John W. Finkell, Jr.	5
Coleman-Oxford	Kenneth C. Shannon	7	Lake Wales	H. Maurice Felton	4
Dade City	John F. Few	5	Associate	G. Richard Albury	5
Davenport	Irvin H. Price	1	Leesburg:		
Dundee	Robert W. Throgmorton	2	Christ	Jennings A. Neeld, Jr.	3
Ft. Meade	S. Harry Russell	7	Morrison	J. Tom Sofge, Jr.	3
Frostproof	J. Milton Ivey	5	Associate	Thomas H. Norton, Jr.	2
Fruitland Park-Lady Lake	Raymond J. Sharp	3	Linden	(Sherman G. Wilson) (PLP)	1
Groveland-Mascotte	David J. Love	3	Mulberry	W. E. Kircher	4
Haines City	Jasper O. Witt	3	Ridge Manor-Webster	James R. Roy	3
Highland City	E. Pierce Hendry (S)	1	Trilby-Lacoochee	(Tom N. Limbaugh) (PLP)	1
Indian Lake Estates-Sun	Ray Frank L. Johnson	2	Wildwood	F. Gene Carter	2
Kathleen-Lake Gibson	L. E. Herndon	1	Winter Haven:		
Lakeland:			Beymer	James C. Rowan	4
Cleveland Heights	Alfred P. Jodie	4	St. John's	H. W. Parker	4
College Heights	Eldon Simmons	5	Trinity	George E. Dettman	4
Crystal Lake	Stanley F. Toy	2	Zephyrhills	Roy A. Fiske	3
First	David G. Hortin	2	Polk County Spanish Ministry	Ovidio Amaro	2

## MELBOURNE DISTRICT

ERNEST W. NEWMAN, DISTRICT SUPERINTENDENT—2

BOX 250, MELBOURNE 32901

31 Charges—33 Churches

Cocoa	Victor L. Rankin	2	Mims	John A. Briley	1
Cocoa Beach	Morrell S. Robinson	1	Okeechobee	Donald F. Keyes	5
Ft. Pierce:			Palm Bay	Frank D. Seibert	3
Community	Harold I. Thomas	5	Port St. John	(Russell Hubbard) (RS)	1
First	Robert J. Gisler	6	Port St. Lucie	P. Dean Brown	4
Lakewood Park	(Perry B. James) (RS)	1	Rockledge	James P. Dale	3
White City	E. B. MaGahee	5	Roseland	Donald M. Brown	2
Melbourne:			Satellite Beach	John H. Hires, Jr.	5
Emmanuel	Elwyn R. Burke	1	Sebastian-Fellsmere	Robert M. Bailey	2
First	J. Arthur Padgett	3	Titusville:		
Hope	W. Gordon Mullinaux	2	First	Lee W. Davidson	1
Melbourne Parish	(Ted Butler) (LP)	2	Indian River City	Paul G. Cochran	4
St. Mark's	Brice C. Harris	4	St. Andrew	W. Ernest Dorrell	1
St. Paul's	T. G. Mitchell	4	Vero Beach:		
Wesley	Roy V. Harris	4	Asbury	Gerald E. Martell	2
Merritt Island:			Christ	Arville L. Renner	4
Georgiana	Ned T. Kellar (S)	3	First	Pat W. McBride, Jr.	3
Grace	Fred E. Stinson	1	Wabasso	Fred E. Thorn	5

MIAMI DISTRICT

HAROLD E. BUELL, DISTRICT SUPERINTENDENT—2

BOX 2097, MIAMI BEACH 33140

51 Charges—53 Churches

Charge	Appointee	Year	Charge	Appointee	Year
Homestead:			Hialeah, First	Danny E. Morris	2
First	T. N. Wise	3	Hispanic Pastor	(Eleazar Legra) (PLP)	6
Florida City	Carroll W. Staples, AM	1	Kelly's Chapel	(William Butler) (LP)	5
Redland	John H. Giles, Jr.	1	Kendall	Henry G. Galloway	4
Silver Palm	Ralph Jones	1	Associate	L. Kim Porter	3
Key West:			Killian Pines	Lester E. Tallman	2
El Salvador-Big Coppitt	Reinaldo Toledo	3	Lakeview	J. U. Guerry	3
First	H. Theo Gee	4	Hispanic Pastor	Jose R. Morales	3
Flemming Street	Hugh E. Murphy	2	Miami Beach	George A. Hill, Jr.	2
Ley Memorial	A. A. Reppenhagen	6	Miami Lakes	Joseph S. Philbeck	1
Newman	(W. E. Clarke) (PLP)	2	Miami Springs	Glenn E. Boye	2
The Keys:			Mt. Pleasant-Kerr Memorial	William Mack	18
Big Pine	James W. Martin	2	Norland	Gordon H. Strickland	5
Marathon	D. L. Floyd	2	North Hialeah	John A. White	1
Matecumbe	(William Heslop) (LP)	1	Ojus	R. Craig Ford	5
Tavernier	Robert R. Lewis	4	Olympia Heights	Claude E. Stanfield	5
Greater Miami:			Opa Locka	Allen W. Farabee	1
Allapattah	Louis E. Patmore	2	Palm Springs	Wm. C. Swygert	4
Hispanic Pastor	Manuel Viera	1	Peace	Robert E. May	1
Bryan Memorial	Leo S. Lacy	3	Trinity	Wm. A. Roundtree, AM	1
Carol City	Raymond W. Boegen	2	Perrine-Peters	Robert E. Gorday	1
Christ Church	C. H. Rasmussen	2	Rader Memorial	Paul M. Stewart	2
Coral Gables	David T. Scoates	4	Associate	W. Victor Malay	2
Associate	J. Barclay Jackson	8	Riverside	O. Dean Martin	3
Coral Way	Hubert E. Floyd	2	St. Paul's	John B. Bass	2
Hispanic Pastor	Manuel F. Salabarría	2	Sellers Memorial	Emilio Chaviano	3
Cutler Ridge	L. E. Henize	5	South Miami	Leo F. King	4
Ebenezer	Aaron D. Hall, Sr.	18	Associate	Paul J. Dickinson	2
First, Miami	Rudolph McKinley	1	Southwest	(A. A. Jameson) (RS)	9
Associate	Douglas Kirk	1	Tamiami	Luis Diaz deArce	3
Hispanic Pastor	(Norka Feijoo) (LP)	8	Associate	(Carl D. Stewart) (RS)	3
Fulford	William Sims	3	Wesley	Oliver F. Taylor	1
Grace	John R. Brabham	2	Associate	Jose Morales	1
Hispanic Pastor	C. M. Benitez	1	Westwood	Allen L. Barrett	1

ORLANDO DISTRICT

GENE ZIMMERMAN, DISTRICT SUPERINTENDENT—4

BOX 8745, ORLANDO 32806

44 Charges—45 Churches

Apopka	Frank E. Edwards	5	Orlando:		
Bear Lake	(Dean M. Lovett) (LP)	1	Azalea Park	Robert E. Brown	1
Casselberry	Wm. A. Pickett	3	Bonneville	(Richard H. Campbell) (LP)	3
Associate	Ken H. Miller	1	Broadway	Mario J. Alfonso	3
Eustis:			Christ-Curry Ford Road	(Carl Brooks) (LP)	3
Bartley Temple	TBS		College Park	O. V. Hitchcock	3
First	John M. Brackman	5	Concord Park	J. Philip Norman	2
Associate	J. Wayne Vaughn	1	Conway	Harold M. Hendren	4
Kissimmee, First	Alonzo R. Davis	1	East Orlando	George C. Watson, AM	3
Shingle Creek	(Harold L. Shindoll) (PLP)	1	Ebenezer	Joshua Reddick	2
Maitland	Hugh B. Lake, Jr.	4	First		
Montverde	(Myric W. Laité) (SS)	3	Associate	Larry C. O'Steen	3
Mount Dora	R. N. Caviness	1	Associate	Larry E. Webb	2
Ocoee	David E. Underwood	2	Associate	James W. Blitch	2

Charge	Appointee	Year	Charge	Appointee	Year
Goss Memorial	Dan M. Gill	1	Union Park	Glen B. Tucker, AM	1
Grace	Wm. G. Cofield	1	Oviedo	A. Brad Dinsmore, Jr.	2
Holden Heights	Leslie O. Shirley	1	St. Cloud	Clare S. Hall	3
Kirkman Road	J. J. P. Kincaid	1	Tavares	Richard M. Sprague	1
Lockhart	John B. Gill, Jr.	3	Umatilla	W. Ballard Wilson	6
Pine Castle	Gary W. Buhl	6	Winter Garden	Stacy Selph	2
Associate	Fred R. Gardner	1	Winter Park:		
Pine Hills	Billy Dean Case	3	Aloma	Robert L. Case	2
Reeves Memorial	Charles Bruce	2	First	John J. Rooks	2
Sanlando	Lyman H. Kirkwood	2	Associate	C. P. Torrance	4
St. Paul's	Carl Hanks	5	Grant Chapel	P. L. Blow (RS)	2
Taft	(Kenneth Harold) (PLP)	1	St. Andrew's	Albert F. Donovan	2
Trinity	(Don E. Reynolds) (PLP)	1	Zellwood	(Irvin Bookman) (LP)	2

### ST. PETERSBURG DISTRICT

GAYLON L. HOWE, DISTRICT SUPERINTENDENT—5

BOX 7307, ST. PETERSBURG 33734

48 Charges—49 Churches

Anona	W. L. Joyner	4	Christ	Paul R. Hortin	38
Associate	Raymond F. Grossman	1	Associate	Riley P. Short	4
Clearwater:			Associate	J. Ralph Burton	1
Belmont Park	Duane Meier	6	Clearview	Harris W. DeWese	3
First	W. S. Bozeman	5	Euclid	(Wm. A. Blanding) (RS)	2
Associate	John A. Stroman	4	First	J. Marvin Sweat, Jr.	1
Friendship	William H. Wolfe	2	Associate	James C. Charnley	4
Mt. Zion	Laurence E. Hall	2	Associate	W. S. Symons	2
Skycrest	R. Eugene Rutland, Jr.	3	Grace	Sidney H. White, Jr.	8
Crystal River	Paul Lanier	2	Gulfport	Ben Edward Rider	2
Curlew	Alan L. Beaver	2	Lakewood	John M. Fletcher	2
Dunedin:			Associate	Robert T. Bridges	1
First	Allan R. Stuart	1	Lealman	Robert W. Wenner	3
Union Street	Delmas M. Copeland	3	McCabe	C. Donald Steger	3
High Point	Emerson C. Iles	8	Northside	R. Warren Wasson	3
Holiday:			Pasadena	Thomas C. Kelsey	4
Asbury	James V. Harvester	2	Associate	Paul F. Andrus	2
Community	Wayne M. Johnson	6	Associate	John R. Sanderson	2
Associate	(Cecil J. Broadstreet) (LP)	1	Riviera	R. Earle Rabb	5
Homosassa	(B. W. Berryman) (PLP)	2	St. James	Donald R. Logue	5
Hudson	Hillard R. Howard	4	St. Luke's	Alva H. Brock	3
Largo:			Associate	Charles C. Hayes, Jr.	2
First	Robert M. Brittain	4	St. Mark's	Addison G. Hardee	4
St. Paul	John S. Gatewood	1	Trinity	Donald R. Comer	2
New Port Richey	Walter T. Cross	1	Wesley Memorial	Robert R. Barber	5
Oldsmar	(Emil E. Kessler, Jr.) (LP)	2	Seminole:		
Palm Harbor	Richard E. Gantz	1	Aldersgate	John E. Daniel	1
Pinellas Park	Charles E. Kinder	5	Calvary	Henry K. Carl	8
Safety Harbor-Sylvan Abbey	Gary L. Conner	3	First	Donald M. Mackay	2
St. Petersburg:			Associate	Wm. B. Farley	2
Albright	Guldmar J. Blair	1	Oakhurst	Richard A. Black	6
Allendale	Raymond A. Alley	2	Spring Hill	Richard W. Neal	1
Associate	George J. Lynch	1	Tarpon Springs	R. Jack Taylor, Sr.	2
Childs Park	Ben F. Pipey	3			

### SARASOTA DISTRICT

CHARLES P. HAMILTON, DISTRICT SUPERINTENDENT—5

BOX 38, SARASOTA 33578

65 Charges—67 Churches

Alva	Joseph L. Martin, AM	1	Pleasant Hill	(A. J. Anderson) (RS)	2
Arcadia:			Trinity	William A. Wicker	1

Charge	Appointee	Year	Charge	Appointee	Year
Avon Park	Duane R. Zoller	4	Naples:		
Boca Grande	(W. S. Bruland) (RS)	2	East	James Olivent	4
Bonita Springs	Wilbur P. Crowder, AM	6	First	James R. Crook, Jr.	1
Bowling Green	H. O. Boyette	5	North	Morris E. Hintzman	3
Bradenton:			North Fort Myers	James S. Farr, Jr.	2
Christ	John S. Bird	1	North Port Charlotte	James W. Baugher	2
Emmanuel	D. Clark Thompson	4	Olga-Ft. Myers Shores	(W.R. Cusick) (LP)	4
First	Giles E. Kirkland	4	Oneco	L. W. George	5
Manatee	R. H. Wheatley	6	Palmetto	Larry E. Cook	1
Rogers Memorial	(V. H. Allman) (RS)	2	Parish	(Chesley M. Sappington) (RS)	2
Trinity	Roland D. VanZant	1	Pine Island	(W. S. Godfrey) (PLP)	2
Associate	D. A. Denslow	3	Pine Level	(Gerald S. Taylor) (PLP)	10
Associate	Jay W. Cross	3	Port Charlotte	James M. Smith	2
Cape Coral	Robert E. Stevens	3	Punta Gorda		
Charlotte Harbor	Lawrence J. Loveday	3	First	J. T. Adams, Jr.	4
Cleveland	Robert Standifer	4	Friendship	Richard C. Pedigo	1
Ellenton	Lowell W. Shaw	3	Samoset	(Robert S. Round) (RS)	2
Englewood	John V. Whitehead		Sarasota:		
Estero	(W. H. Bransford) (RS)	4	Calvary	Robert W. Milby	3
Fort Myers:			First	Jesse E. Waller	3
Beach	Charles C. Trembly	3	Associate	William D. Mullen	2
Central	O. B. Pickering	5	North	Dewitt T. Farabee	1
Edgewood	C. R. Doverspike	3	St. John	Larry E. Evans	6
First	James S. Jones	3	Trinity	Robert F. Hays	9
Associate	David H. Shaver	2	Vamo	Dwight E. Webster	4
Trinity	(George Compton) (PLP)	2	Sebring:		
Wesley	Donald F. Kokomoor	2	First	G. Odell Miley	2
Fort Ogdan-Nocatee	Otis C. Aleshire, AM	4	St. John's	(H.C. Heinlein) (RS)	7
Golden Gate	James W. Knorr	1	Terra Ceia	Jay M. Reichenbach	(RS) 1
Harbor Heights	(Warren D. Host) (PLP)	9	Tice	Robert L. Sterner	1
Immokalee	Clarence Weeks	2	Venice:		
LaBelle	Grant D. Siegfried	3	Grace	Kline F. Dickerson	3
Lake Placid	Richard E. Haley	2	Nokomis	Holland R. Vaughan	3
Lehigh Acres	Richard D. Bingham	3	Venus	(Fred E. Sanders) (RS)	2
Marco	(Winston Hardman) (LP)	1	Wauchula	James E. Ulmer	3
Miakka	(B. Elmo Kelley) (RS)	3	Zolfo Springs-Hardee Co.	Mission Saul Espino	1
Myakka City	(Lavern Merritt) (RS)	1			

TALLAHASSEE DISTRICT

ROBERT B. CHAPMAN, JR., DISTRICT SUPERINTENDENT—4

BOX 3545, TALLAHASSEE 32303

43 Charges—57 Churches

Apalachicola-East Point	David A. Day	1	Madison County Parish		
Carabelle	(John E. Booth) (LP)	2		James H. Moore, Director	3
Chaires Circuit	Howard W. Almand, AM	4	Mayo-New Harmony		
Chattahoochee	Don Richardson	3		(Fred B. Sampson) (LP)	1
Cherry Lake-Pinetta	Logan D. Whalen	2	Micosukee	(A. V. Harvin) (RS)	1
Crawfordville	(Ray O'Ferrell) (SS)	1	Monticello	Carl D. Shafer	3
Glen Julia Circuit	Owen C. Driskell	1	Perry:		
Greensboro	(Robert Weimert) (LP)	3	First	Wm. B. Caldwell	1
Greenville	(A.W. Guild) (RS)	5	Grace	Samuel D. Lewis	1
Havana: Salem	W. A. Fisackerly, III	4	Pisgah	(Norman E. Booth) (SS)	2
Jasper	Jesse L. Baker	2	Quincy:		
Jennings	Roger W. Rolison (SS)	2	Centenary	Lee D. Rustin	2
Lake Jackson	Harris C. Jones, II	2	Forest Hills	Frank T. Stoff, Jr.	2
Lee-Hickory Grove	Francis C. Smelt	2	Sardis	(Joshua Spears) (LP)	1
Liberty Circuit	(Charles H. Covey) (LP)	1	Shady Grove Circuit	(David Taunton) (PLP)	1
Live Oak	Wm. T. Blair	3	Sopchoppy-Panacea	Joe B. Hughes, AM	1
Madison: First	Walter D. Edwards	5	Steinhatchee	(Wallis Hurley) (LP)	1

Charge	Appointee	Year	Charge	Appointee	Year
Tallahassee:			Southside	Frank M. Mason, II	4
Bethel	Richard K. Walker	2	Tallahassee Heights	E. Dale Harward	2
Calvary	Albert L. Leggett, Jr.	1	Trinity:	Ed W. Norman	1
Gray Memorial	Edwin R. Hartz	3	Associate	Harold B. Brown	1
John Wesley	Thomas E. Farmer	1	Wakulla	(Leo A. Chamberlain) (LP)	1
Killearn	David L. Brazelton	4	Waukeenah Circuit	(William L. Rub) (SS)	3
St. Paul's	W. Ray Finklea	3	Woodville	(W. B. Smith) (PLP)	1
Associate	Ronald E. Daniels	1			

### TAMPA DISTRICT

ROBERT C. BOGGS, DISTRICT SUPERINTENDENT—6

2502 MORRISON AVE., TAMPA 33609

53 Charges—56 Churches

Brandon:			First	Paul L. Hartsfield	4
First	Ray Harrison	7	Forest Hills	R. E. Ackenhusen	2
St. Andrew's	J. C. Powell	6	Good Shepherd	Arthur C. Davis	1
Village Chapel	Ross M. Geiger	7	Grace	W. Ray William, AM	1
Brooksville	Robert H. Fox, Jr.	2	Harris Temple	Thomas A. Harris (S)	1
Cork	(Edwin L. Holton) (PLP)	1	Highland Avenue	Joe Ed McGahey	5
Floral City	Dean H. Sauerwine	4	Hillsborough	Fred Foster, AM	6
Gibsonton	Wesley S. Price	2	Hyde Park	Kenneth G. Rogers	4
Hernando	(Frank M. Barnaby) (RLP)	4	Associate	Richard B. Fife	2
Inverness	Raymond Hayes	3	Keeney Chapel	Roosevelt Dell, Jr. (S)	4
Keystone	Joe H. Smith	5	Lake Magdalene	Clinton E. Logan, Jr.	1
Lake Lindsey-New Hope	Morris C. Gaskins (S)	2	Manhattan Avenue	J. Milburn McLeod	2
Lutz:			Nebraska Avenue	T. Gerald Williams	2
First	Mitchell G. Florence	1	Spanish Ministry	Benito Acebo	1
Patterson Memorial	D. Douglas Clewis	3	Northeast	J. Crozier Inman	4
Plant City:			Oak Grove	Jack C. Kelley	10
First	Hoyt Tatum	1	Associate	(Robert Finch) (LP)	2
Grace	(Thomas M. Field) (LP)	1	Otterbein	C. N. Ogg	2
Sunset Heights-Dover	Charles D. Hutchins	3	Palma Ceia	Walter N. Kalaf	3
Trinity	C. Ed Murfin, Jr.	1	Associate	David G. Kelley	2
Riverview	James F. Tripp	3	Port Tampa-Interbay	Fred A. Bowers	2
Ruskin	L. E. Watkins	5	St. John's	Harold C. Vaughn	1
Seffner	Lloyd C. McClelland	1	St. Paul	Hector Navas	7
Springhead	(James K. Rowland) (SS)	1	Seminole Heights	W. Goodard Sherman	4
Spring Lake	Paul D. Swisher	1	Associate	(Roger Shively) (LP)	2
Tampa:			Temple Terrace	Dennis DeLaCure	2
Bayshore	Robert A. Shelley	5	Trinity	E. Jay Halter	2
Branscomb Memorial	Howard L. Stull	1	Tyer Temple	Eddie J. Rivers	2
Calvary	Ralph Rivers	5	Associate	Thomas A. Harris	1
Christ	(James Reeher) (SS)	1	Wesley Memorial	Kenneth Blitch	3
Faith	Duncan L. Gray, AM	5	Thonotosassa	(Joseph L. Sides) (RS)	3

### WEST PALM BEACH DISTRICT

A. A. HEDBERG, DISTRICT SUPERINTENDENT—1

2935 WASHINGTON RD., WEST PALM BEACH 33405

57 Charges

Belle Glade	Randall Parsons	1	Coral Springs	Wayne W. Bantz	4
Boca Raton	Joseph W. Howell	2	Dania	H. Morris Shields	2
Boynton Beach:			Davie	Wm. E. Brooks	4
First	Nelson P. Moyer	6	Deerfield: St. Paul-Mt. Sinai	(Leroy Dell) (RLP)	1
St. John's	(Louis L. Shields) (LP)	5	Delray Beach	Wm. W. Roughton	2
Canal Point	(Clarence Hagmeier) (LP)	3	Ft. Lauderdale:		
Clewiston	J. David Woerner	3	Aldersgate	Marvin R. Park, Jr.	3

Charge	Appointee	Year
Christ	Harold L. Brooks	9
First	Henry M. Schmidt	5
Melrose Park	Claxton R. Doggett	4
Merrell	Paul W. Ragsdale	7
Park Temple	M. C. Cleveland	5
Associate	E. Wayne Speakman	3
St. Andrew's	Richard W. Rohrer	2
St. John's	Eugene J. Sheppard, Sr.	5
Wesley Chapel	(Wendell Startup) (LP)	1
Woodlands	John F. Springer	3
Hallandale	Buell W. Dalton	7
Hollywood:		
Epworth	H. T. Heitzenrater	2
First	T. Howren Norton	4
Hollywood Hills	Amos L. Boren	14
W. Hollywood	John T. Pennington	2
Indiantown	(C. H. Klein) (PLP)	6
Jensen Beach	Neil M. Gunsalus	10
Juno Beach	W. Dean Witten	1
Jupiter-Tequesta	Wilbur D. Parker	6
Kimberly Village	Jerry W. Brummett, AM	2
Lake Harbor	(Donald F. Rock) (PLP)	4
Lake Worth:		
Calvary	Leslie E. Rabb	2
Associate	Robert E. Clark	1
Lakeside	W. T. Parsons, Jr.	4
St. Luke's	John N. Bennion	1
Lighthouse Point	Floyd R. Fisher	2

Charge	Appointee	Year
Margate	David B. McGaffic	2
Miramar	Philip Eichling, Jr.	1
Moore Haven	D. Carmack Morris	1
Oakland Park	L. J. Stevenson	4
Pahokee	Spivey M. Brabham	3
Palm Beach Gardens	J. Gordon Ralls	2
Plantation	Ed L. Dinkins	3
Pompano Beach:		
First	H. E. Garrett	3
Associate	Harry A. Goddard	1
Parkway	Elvis L. North	2
Riviera Beach:		
First	Richard E. Blanchard	1
Simpson-Harris	(Horace W. Lewis) (PLP)	5
Stuart	H. J. Downey, Jr.	1
West Palm Beach:		
First	Clarence M. Yates	6
Associate	Kendall M. Taylor	2
Good Shepherd	Robert F. Blackburn	5
Grace	Burton B. Bosworth	3
Northwood	Robert D. Sommer	2
Trinity	Arthur R. Crowell	1
Wagg	David T. Brewer	3
Spanish Ministry:		
Belle Glade	(Rebeca Radillo) (PLP)	2
Broward County	Ornan Iglesias	1
West Palm Beach	Moises Virelles	2

## SPECIAL APPOINTMENTS

( ) Indicates District to which Related

## I. With Annuity Claim:

## A. Upon this Conference (1) as employees of the Conference:

J. P. Floyd (L)	Associate Program Director
Austin Holladay (TI)	Wesley Foundation, FSU/FAMU
J. Lloyd Knox (M)	Coordinator, Urban Ministries, Miami
William O. Lipp (T)	Univ. Chapel Fellowship, USF
Charles A. Penney (L)	Associate Program Director
Melton Ware (L)	Conference Program Director
Warren W. Willis (L)	Associate Program Director

(2) as employees of Institutions (Contingent upon payment of the amount required by the Conference to offset the annuity responsibility):

Ashton A. Almand (D)	Florida Methodist Children's Home
C. W. A. Bredemeier (SP)	President, Faith Mission Foundation
Bascom W. Carlton (D)	Supt., Methodist Children's Home
Jerry Donald Chapman (TI)	Director, Parish Development, Tallahassee
Arthur R. Charlesworth (D)	Prof., Bethune-Cookman College
Charles W. Courtoy (J)	General Board of Education
Kenneth C. Crossman (WPB)	Specialized Urban Ministries, Ft. Lauderdale
Roosevelt Dell, Jr. (T)	Tampa United Methodist Centers
Rogers P. Fair (D)	Bethune-Cookman College
Lewis N. Head (WPB)	WPB District Church Extension
Thornton Lewis (M)	Biscayne Methodist Home
Francis L. Luce (L)	Florida Southern College
Walter Y. Murphy (L)	Florida Southern College
A. Gene Parks (J)	Urban Ministries Developer, Jacksonville
T. J. Price, Jr (L)	Chaplain, Florida Southern College
Thomas D. Ryan, Jr. (J)	Coordinator Urban Ministries, Jacksonville
Charles T. Thrift, Jr. (L)	President, Florida Southern College
James G. Walther (D)	Missionary to San Croix, Virgin Islands

## B. Upon a General Board, Institution or Agency:

E. Clayton Calhoun (M)	General Board of Education
Frank L. Countryman (WPB)	Field Service, National Division
George G. Hunter, III (L)	Chair. of Evang., Perkins, SMU
Theodore W. Jennings, Jr. (M)	Faculty, Candler School of Theology
Don Nichols (J)	Faculty, Candler School of Theology
Lindsey P. Pherigo (L)	Prof., St. Paul School of Theology
Alex Porteus (WPB)	Staff, Division of Interpretation
M. Germinal Rivas (M)	Faculty, Boston School of Theology
Theodore H. Runyon, Jr. (O)	Prof., Candler School of Theology

## C. Upon Board of Missions as missionaries:

Cyrus B. Dawsey, Jr. (O)	Missionary to Brazil
Raymond K. DeHainaut (T)	Missionary to Colombia
Harry L. Evans (G)	Missionary to Rhodesia
Gerardo Martinez (M)	Alfalit, Central America
C. L. Spottswood (G)	Missionary to the Philippines
John Tindell (WPB)	Missionary to Alaska

## D. Sabbatical Leave:

Whitney Dough (M)
Kenneth W. Griffith (O)
E. Pierce Hendry (L)
Julian Keating (G)
J. Robert Miller (TI)
J. Glenn (WPB) (Without Annuity)

## II. Without Annuity Claim:

## A. To supernumerary, United Methodist-related Agencies, the Armed Services:

Curtis A. Bonner (SP)	Supernumerary (4)
-----------------------	-------------------

Herbert L. Bowdoin (O)  
 Wilton Carter (WPB)  
 Wm. W. Cleveland (M)  
 Zack Colson (G)  
 Jerald T. Cooney (S)  
 Edwin S. Davis (T)  
 Joel W. Embry (O)  
 Alfred W. Eustis (G)  
 Ezra Everett (Me)  
 Gordon E. Garthe (WPB)  
 Morris C. Gaskins (T)  
 John Gebhart (J)  
 J. Birney Gross (L)  
 (Marguerite A. Hill) (LP) (M)  
 Arthur Holmes (T)  
 Morris J. Holtzclaw (G)  
 Leroy T. Howe (L)  
 C. T. Howes, Jr. (M)  
 Don J. Hughes (O)  
 Frederick O. Hunt, Jr. (M)  
 G. Stephen Ingram (J)  
 James T. Jackson (J)  
 Dennis C. Kinlaw (J)  
 Richard O. Knight (J)  
 Wm. F. Kopelke, Jr. (M)  
 James H. LaFon (J)  
 J. C. Martinson (O)  
 Harry M. Middlebrooks (TI)  
 E. Ronal Mudd (J)  
 Bryce Nichols (O)  
 George Norsworthy (G)  
 Laverene Proctor (O)  
 Wm. L. Rhoads (J)  
 James E. Ridgway (WPB)  
 Richard C. Ross (D)  
 Albert J. Rowell (SP)  
 Frank B. Seghers, Jr. (J)  
 Frank P. Smith (M)  
 Meredith R. Standley (T)  
 Ira Carroll Starling, Jr. (O)  
 Ronald K. Sumpter (M)  
 Branson Thurston (L)  
 Richard K. Titley (J)  
 Wm. P. Trobaugh (L)  
 Donald Walling (T)  
 Paul H. Wragg (S)

Conference Evangelist  
 Chaplain, U. S. Air Force  
 Supernumerary (1)  
 Chaplain, U. S. Air Force  
 Chaplain, U. S. Air Force  
 Chaplain, U. S. Air Force  
 Chaplain, U. S. Army  
 Chaplain, U.S. Air Force  
 Chaplain, U. S. Army  
 Chaplain, U. S. Navy  
 Supernumerary (2)  
 Supernumerary (1)  
 Dean, Texas Wesleyan  
 Asst. Supt., Biscayne Methodist Home  
 Asst. Prof., West Virginia Wesleyan  
 Chaplain, U. S. Air Force  
 Prof., Perkins School of Theology  
 Chaplain, U. S. Air Force  
 Goodwill, Orlando  
 Chaplain, U. S. Army  
 Chaplain, U. S. Air Force  
 Chaplain, U. S. Army  
 Chaplain, U. S. Navy  
 Supernumerary (1)  
 Chaplain, U. S. Air Force  
 Faculty, Texas Wesleyan College  
 President, Andrew College  
 Florida Methodist Foundation  
 Chaplain, Methodist Hospital, Jacksonville  
 Goodwill Industries, Orlando  
 Chaplain, U. S. Air Force  
 Supernumerary (2)  
 Chaplain, U. S. Air Force  
 Conference Evangelist  
 Supernumerary (1)  
 Chaplain, U. S. Air Force  
 Conference Evangelist  
 Migrant Ministry  
 Chaplain, U. S. Army  
 Chaplain, U. S. Navy  
 Chaplain, U. S. Air Force  
 Florida Southern College  
 Chaplain, U. S. Navy  
 Chaplain, U. S. Army  
 Supernumerary (4)  
 Chaplain, U. S. Air Force

B. Appointment Subject to Conference Vote (P. 391.6):

Harold E. Albert (L)  
 Sam A. Banks, Jr. (G)  
 Laurence Coles (D)  
 John P. Davenport (G)  
 Miles J. DePagter (WPB)  
 Robert W. Fisher (S)  
 C. E. Folsom (G)  
 Paul W. Haines (T)  
 James R. Hamilton (SP)  
 Wm. H. Higgins (G)  
 Douglas Holden (WPB)  
 John R. Hunt (O)  
 Ned T. Kellar (Me)  
 K. Henry Koestline (M)  
 Paul B. Mojzes (L)

Clemson University  
 Asst. Prof., University of Florida  
 Human Relations Dept., Nashville  
 Chaplain, Florida State Prison, Raiford  
 YMCA, Ft. Lauderdale  
 Waterloo Lutheran University, Waterloo, Ontario  
 Florida School for Girls, Ocala  
 Missionary, OMS  
 Kansas State University  
 Chaplain, Florida State Prison, Raiford  
 Ft. Lauderdale University  
 Angie Nall Hospital, Beaumont, Tex.  
 Pastor-Counselor McClarty Health Center  
 Miami-Dade Junior College  
 Faculty, Rosemont College



Andrew T. Parker (J)	Jacksonville Community Service
C. Frank Powell, III	Staff, Ecumenical Institute, Chicago
Clark Reed (WPB)	Under P. 352.7, 1972 Discipline
James A. Riddle (SP)	Chaplain, Pinellas County Jail
J. Paul Sampley (Me)	Faculty, Indiana University
Robert P. Sofge (TI)	Chaplain, Florida State Hospital
James T. Tompkins (G)	Supervising Chaplain, Fla. Division of Correction
James J. Williams (WPB)	Prof., Elmhurst College
W. Ellis Williamson (J)	Florida Junior College, Jacksonville

### STUDENT APPOINTMENTS

\* Indicates no annuity credit

#### Gainesville District

Robert Dell	Gammon Theological Seminary
Philip Roughton	Asbury Theological Seminary
*Miles K. Womack	Florida State University

#### Jacksonville District

Barron K. Brown	Asbury Theological Seminary
Leslie H. Scott	Candler School of Theology

#### Lakeland District

Robert Atchley	Methodist Seminary, Ohio
Wallace B. Draper	Candler School of Theology
*Stuart I. McRae	University of Florida

#### Melbourne District

Harold B. Busey	Candler School of Theology
James R. Hall, Jr.	Candler School of Theology
H. Edwin Maier, Jr.	Candler School of Theology
Charles L. Peck	Candler School of Theology
Lawrence Rankin	Candler School of Theology
*Michael T. Shirley	Candler School of Theology

#### Miami District

Albert G. Blomquist	Duke Divinity School
John E. Denmark	Candler School of Theology
Douglas F. Hallman	Candler School of Theology
G. Lea Harper, Jr.	Duke Divinity School
Joe Albert Hoover	Asbury Theological Seminary
John C. Johnson, III	Boston University

#### Orlando District

Charles W. Alley	Candler School of Theology
Donald L. Botten	Candler School of Theology
Thomas E. Harper	University of Chicago
George W. Moeller	Perkins School of Theology
Richard C. Schmidt	Candler School of Theology
Robert E. Titus	Candler School of Theology
Mark H. Whittaker	Candler School of Theology

#### St. Petersburg District

*LeBron Free	Oklahoma University School of Law
Wm. S. McLoud	Vanderbilt School of Theology
Martha Ann Rutland	Chicago Theological Seminary

#### Sarasota District

Budd R. Johnson	Candler School of Theology
Marie H. Palmer	Perkins School of Theology

**Tallahassee District**

\*Norman E. Booth  
 \*Jack Dale Durbin  
 David M. Fuller  
 John H. Green  
 Homer H. Norman  
 \*Joseph Daniel Smith, Jr.

Florida State University  
 Florida State University  
 Candler School of Theology  
 Florida State University  
 Asbury Theological Seminary  
 Yale Divinity School

**Tampa District**

Claude C. Cox  
 Roger C. Dean  
 Montfort C. Duncan, Jr.  
 V. Wayne Leaver  
 \*Ronald L. Russell  
 Burton Schoepf  
 Edwin O. Weinrich

Candler School of Theology  
 Candler School of Theology  
 Vanderbilt Divinity School  
 Wesley Theological Seminary  
 Penn State University  
 Asbury Theological Seminary  
 Candler School of Theology

**West Palm Beach District**

Willard T. Baughn  
 Robert C. Brown  
 James A. Moore  
 John G. Willis, Jr.  
 John L. Wolfe

Asbury Theological Seminary  
 Candler School of Theology  
 Candler School of Theology  
 Candler School of Theology  
 Candler School of Theology

**Deaconess Appointments**

Maureen D. Carr  
 Nancy Crum  
 Irene Heatherington  
 Jonell Robinson  
 Jane C. Stentz  
 Betty Jo Vaughan  
 Meredith Wilson

United Methodist Hospital, Jacksonville  
 Ybor City, 3309 15th Street, Tampa  
 Leave of Absence—3010 Shader's Road, Orlando  
 First United Methodist Church, Coral Gables  
 Florida Atlantic University, Boca Raton 33432  
 Leave of Absence—3106 Dellwood Drive, Orlando  
 Leave of Absence—1465 Holmesdale Road, Jacksonville

**Home Missionaries**

Genevia Greenlee  
 Maria Lehnus  
 Betty Ann Martin  
 Jean F. Mitchell  
 Rev. and Mrs. Hector Navas  
 Lillian Toskas  
 William Wright

Ybor City Mission, Tampa 33605  
 Tampa United Methodist Center, Tampa 33605  
 moved to Espanola, New Mexico  
 Ybor City Mission, Tampa 33605  
 Tampa United Methodist Centers, Tampa 33605  
 Ybor City Mission, Tampa 33605  
 Leave of Absence—Thomasville, Georgia 31792

## SALARIES OF MINISTERS IN SPECIAL APPOINTMENTS

(1968 Discipline, Paragraph 928)

(Blank spaces indicate information was not received or denied)

Name	Cash Salary	Housing Furnished	Rental Rec'd In Addition to Cash Salary
Harold E. Albert	\$14,352	No	
Ashton A. Almand	13,000	Yes	
Sam A. Banks, Jr.	20,500	No	
Curtis R. Bonner			
Herbert L. Bowdoin	12,000	Yes	
C. W. A. Bredemeir	8,164	Yes	
E. Clayton Calhoun	23,500	No	
Bascom W. Carlton	13,250		\$ 2,000
Wilton C. Carter	15,175	Yes	
Arthur R. Charlesworth	10,500	Yes	
Laurence W. Coles		No	
Zack Colson	14,750	Yes	
Larry Cook			
Jerald Cooney	13,994	No	1,740
Charles W. Courtoy	13,300	No	4,000
Don W. Crews	17,000	No	
Kenneth Crossman	8,500	No	3,000
Arthur R. Crowell	8,883	No	2,000
John P. Davenport	10,000	No	2,580
Edwin S. Davis	15,829	No	
Cyrus B. Dawsey, Jr.			
Raymond DeHainaut	10,762	Yes	
Roosevelt Dell, Jr.	8,700		600
Miles J. DePagter	19,000	No	2,346
Joel W. Embry	12,427	No	2,340
Afred W. Eustes, Jr.	14,140	Yes	
Harry L. Evans	9,000	No	1,800
Ezra Everett	17,985	Yes	2,584
Rogers P. Fair	7,200	No	
Robert W. Fisher	21,560	No	
J. P. Floyd	8,533	Yes	
Eugene Folsom	9,700	No	
Gordon Garthe	13,000	No	
Morris Gaskins			
John Gebhart			
Birney Gross	21,500	No	3,600
Paul Haines	8,500	Yes	
James R. Hamilton			
Douglas T. Holden			
Austin E. Hollady	12,013	Yes	
Paul Holloway	3,000	Yes	
Arthur Holmes	11,660	No	
Morris J. Holtzclaw	11,934	Yes	
Leroy T. Howe	18,000	No	
C. Thomas Howes, Jr.	14,565	No	2,145
Don J. Hughes	6,800	No	2,500
Frederick O. Hunt, Jr.	22,856	No	3,060
John R. Hunt	13,200	No	
George G. Hunter III	12,600	No	3,600
G. Stephen Ingram	15,877	Yes	
James T. Jackson	13,032	Yes	
Theodore Jennings	9,000	No	
Ned Kellar	11,000	No	
Dennis Kinlaw	16,000	No	
Richard O. Knight			

Name	Cash Salary	Housing Furnished	Rental Rec'd In Addition to Cash Salary
J. Lloyd Knox	10,050	Yes	
K. Heny Koestline	14,000	No	
William F. Kopelke, Jr.	15,000	Yes	
James H. LaFon	10,400	No	2,400
Thornton Lewis	6,950	No	2,501
Samuel Lewis			
Francis Luce	7,443	No	1,200
Gerardo Martinez	6,000	Yes	1,020
Harry M. Middlebrooks			
Paul B. Mojzes	12,100	No	
E. Ronal Mudd			
Walter Y. Murphy			
Bryce Nichols	11,600	No	2,400
Don Nichols	15,000	No	
George C. Norsworth	14,657	Yes	
Andrew T. Parker	14,667	No	
A. Gene Parks	9,700	Yes	
Charles Penney	8,650	No	2,000
Lindsey P. Pherigo	12,800	No	1,900
Alex Porteus	16,750	No	
Laverne Proctor			
J. Glenn Power	21,245	No	2,570
T. J. Price, Jr.	9,600	Yes	
A. E. Purviance	3,200	No	
Clark Reed			
William L. Rhoads			
M. Germinal Rivas	8,625	No	2,880
James Riddle	11,649	No	
James Ridway	12,000	No	2,400
Albert J. Rowell	11,130	No	1,940
Theodore H. Runyon, Jr.	9,233	No	3,250
Thomas D. Ryan, Jr.	7,159	No	1,900
J. Paul Sampley			
Frank Seghers	6,727	No	
Frank Smith	3,550	No	
Robert P. Sofge	9,204	No	420
C. L. Spottswood	7,900	Yes	
Meredith R. Standley	13,000	No	2,200
I. C. Startling, Jr.	12,078	No	2,340
Ronald K. Sumpter			
Branson Thurston	9,642	No	
Charles T. Thrift, Jr.	20,000	Yes	
John R. Tindell	8,240	Yes	
Richard K. Titley	17,803	No	2,471
James T. Tompkins	12,300	Yes	
William P. Trobaugh	18,326	No	2,850
Donald J. Walling			
James Walther	5,795	Yes	
H. Melton Ware	13,008	No	2,000
James Williams	12,300	No	
Warren W. Willis	10,200	Yes	
W. Ellis Williamson	10,492	No	
Paul H. Wragg	14,870	No	2,434

## LOCAL MINISTRY

### DELAND DISTRICT

#### *Non-appointed Lay Pastors*

C. Arthur Beatty, Osteen; James Clarence Coston, Deland, First; James McLeod, Deland, Trinity; E. Joe Schmidt, Georgetown; Mrs. William E. Timms, Sanford, First.

#### *Local Deacons*

Clarence Arthur Beatty, Osteen; James Edward Brown, St. Augustine, Trinity; Lloyd A. Hampton, Geneva; Bernard Luther Harkey, Sanford, Christ; R. L. Holtz, Palatka, Emmanuel; John B. Young, Palatka.

#### *Local Elders*

Dr. Wilma Davis, St. Augustine, Grace; A. S. Dodrill, Welaka; Paul Dufford, Altoona-Paisley; Jasper Lee Jones, Daytona Beach, Community; Chester A. Webb, DeLand, Trinity.

### GAINESVILLE DISTRICT

#### *Non-Appointed Lay Pastors*

Henry Cribb, Branford; Charles Theo Dickman, Gainesville; Mrs. C. W. Gilbert, Bronson; Charles O. Harrison, First, Ocala; Frances W. Kokomoor, University, Gainesville; Edwin Farris Mayton, First, Gainesville; Gayle G. McHenry, St. Johns; T. B. McPherson, Bartley Temple; Kenneth Roughton, First, Gainesville; Dave Sabin, McIntosh; Delron Scudder, University, Gainesville; Robert Sterling, University, Gainesville.

#### *Local Deacons*

Clifford James Cook, Micanopy; Henry Cribb, Branford; Charles T. Dickman, Archer; Joseph E. Fulford, Asbury; David Jeffares, Asbury; Ray O'Farrell, Branford; Roy Gary Perkins, McIntosh; Philip H. Roughton, Asbury; Robert Sterling, University, Gainesville; Harold Nathan Williams, Ocala; Gerald Zuern, White Springs.

#### *Local Elders*

George Hamilton, Citra Parish; Frances Wesley Kokomoor, University, Gainesville; Edwin Farriss, Mayton, Lake Butler; Gayle McHenry, St. John's, Ocala; Delron L. Scudder, University, Gainesville; Willie K. Stitt, Rochell Parish.

### JACKSONVILLE DISTRICT

#### *Non-Appointed Lay Pastors*

Ruthie Lee Brown, Jacksonville, Simpson; Benjamin Graham, Jacksonville, Simpson; Ernest Grose, Jacksonville, Arlington; J. Weigel Jones, Jacksonville, Riverside Park; Ralph A. Jones, Jr., Green Cove Springs; William Little, Jacksonville, Simpson; J. P. McRay, Jacksonville, Wesley Memorial; James G. Morgan, Jr., Jacksonville, Simpson; Marvin W. Olin, Middlesburg; Julian Palmer, Hilliard; Gareth M. Penrose, Orange Park, Calvary; Earle L. Prevatt, Jacksonville, Woodstock Park; Pearl Richards, Orange Park; Alvin J. Smith, Jacksonville, Lake Shore; Golden Smith, Jacksonville, St. Josephs; Phil Smith, Jacksonville, Murray Hill; L. B. Suther, Jacksonville, Arlington; Thomas Ed Vincent, Jacksonville, Middleburg; S. M. Violet, Jacksonville, Simpson; Freddie L. Williams, Jacksonville, Simpson; E. P. Whitworth, Callahan.

#### *Local Deacons*

Willie Limric, Bowden; Golden Smith, St. Josephs.

#### *Local Elders*

H. B. Hodgkins, Jacksonville, Murray Hill; Z. V. Mason, Jacksonville, Avondale; Colvin Parker, Jacksonville, Wesconnett; Frank Thompson, Jacksonville, First.

## LAKELAND DISTRICT

*Non-Appointed Lay Pastors*

William S. Hancock, Lakeland; David H. Knight, Lakeland, Methodist Temple; Martin L. Marsh, Panasoffkee; Homer E. Owen, Leesburg, Morrison; Calvin E. Reams, Lakeland, First; Perry G. Rice, Groveland, Edge Mem.; Alfred G. Roberts, Zephyrhills, First; Rod Ruby, Highland City; Jon S. Stewart, Zephyrhills; Robert F. Thompson, First, Clearmont; James E. Tice, Bartow, First; Garland Wynn, Panasoffkee.

*Local Deacons*

Troy Hatmaker, Bartow, Eloise; Lyman W. Higgs, Lakeland, Wesley Memorial; Charles Peck, Emory University; Groveland Rice, Groveland, Edge Memorial; Mrs. Charles C. Townsend, Zephyrhills.

*Local Elders*

George Costello, Winter Haven, Beymer; Harold L. Davis, Winter Haven, Beymer.

## MELBOURNE DISTRICT

*Non-Appointed Lay Pastors*

Billy R. Bidle, Ft. Pierce, Community; William G. Cook, Melbourne, St. Pauls; Elmer F. Dean; Stanley Eskew, Melbourne, St. Paul's; William J. Ferguson, Melbourne; Miles F. Heckendon, Ft. Pierce, Port St. Lucie; Donald J. Merritt, Merritt Island, Grace; Dwight R. Roadman, Ft. Pierce, First; H. L. Schofield, Jr., Vero Beach, First; O. W. Stapleton, Ft. Pierce, First; Leon Yielding, Okeechobee.

*Local Deacons*

James R. Hall, Melbourne, First; Sterling Logel.

*Local Elders*

Don A. Walsh, Rockledge.

## MIAMI DISTRICT

*Non-Appointed Lay Pastors*

Jimmie L. Brown, Kerr Memorial; Gerald E. Brubaker, Hialeah, First; E. W. Carlock, St. Paul's; Ralph F. Cox, Ojus; Kenneth I. Kendrick, Bryan Memorial; Harvey W. Ross, Ebenezer; Robert Theodore Standhardt, South Miami; Lester C. Wilhelm, St. Paul's; J. Morgan Wright, Rader Memorial.

*Local Deacons*

R. H. Athearn, Miami, Grace; William H. Butler, Miami, Kelly's Chapel; K. P. Fuller, Marathon; Adah M. Hagler, Hialeah, Palm Springs; Milton Kelly, Miami, Southwest; Mrs. Lavetta S. Stewart, Miami, Rader Memorial.

*Local Elders*

W. D. Clarke, Key West, Newman; Manuel Figueroa, Miami, Allapattah; Mrs. Marquerite Hill, Miami Beach; Mrs. C. H. Rasmussen, Miami, Christ; Oscar Rodriques; Mrs. H. Harold Sloan, Homestead; Lawrence M. Winebrenner, Miami, First; Eleazar Legra, Hialeah, First.

## ORLANDO DISTRICT

*Non-Appointed Lay Pastors*

Mrs. E. Gerald Blake, St. Cloud; Raymond Butler, Kissimmee.

*Local Deacons*

Carl Brooks, Candler; Irvin S. Bookman, Zellwood; Curtis Norton, Candler; Donald E. Reynolds, Trinity.

*Local Elders*

Walter Baily, Orlando, Reeves Memorial; Elton P. Richards, Orlando, Casselberry; Fred Rumsey, Orlando; T. I. Smith, Apopka.

## ST. PETERSBURG DISTRICT

*Non-Appointed Lay Pastors*

James Gary Blaine, Lakewood; Joseph H. Borden, Trinity; John R. Brown, Childs Park; John Timothy Hardee, St. Mark's; Mrs. E. C. Keboch, Christ; Vincent Malkinski, Calvary; J. Everett McCluhan, Holiday, Community; Nancy Gatton Orrin, St. Mark's; James Guy Owen, Tarpon Springs; James T. Steed, Allendale; Raymond N. Van Note, First, Seminole.

*Local Deacons*

Cecil J. Broadstreet, Holiday, Community; Emil E. Kessler, Jr., Oldsmar; W. Joseph Hamis, St. Marks; Charles W. Stanz, Largo, St. Paul's.

*Local Elders*

James E. Compton, St. Petersburg, First; Harry S. Davidson, Largo, St. Paul's; Elsie Thomas Davies, St. Petersburg, Christ; Mrs. S. H. Epler, St. Petersburg, Riviera; O'Neal Jacobs, St. Petersburg; Mrs. Fred R. Royce, St. Petersburg, Allendale; Fern E. Schribner, St. Petersburg; Guy H. Spriggs, St. Petersburg, Albright.

## SARASOTA DISTRICT

*Non-Appointed Lay Pastors*

William Allen, Ft. Myers, Edgewood; Mrs. Irene Avers, Bradenton, First; Avery Brace, Arcadia; Jerry L. Haralson, Sarasota, Trinity; Robert Johnson, Sarasota, First; Mrs. H. Q. Marquis, Bradenton, Manatee; Richard L. Payne, Sarasota, Trinity; Raymond Saunders, Bradenton, First; Roy Duane Small, Ft. Myers, Wesley; Roger Gustave Ward, Englewood.

*Local Deacons*

W. R. CUSICK, Olga-Ft. Muers Shores; Wilson Stuart Godfrey, Pine Island; Warren P. Host, Harbour Heights.

*Local Elders*

Walter Jessup, Naples, North; Harry Nesmith, Arcadia, Trinity.

## TALLAHASSEE DISTRICT

*Non-Appointed Lay Pastors*

Mrs. Jack Dale Durbin, Tallahassee; Wallace R. Holmes, Madison, First; Arthur F. Koons, Madison, First; James H. McCall, Perry, First; W. L. Prater, Tallahassee, Zion Hill; Carol Ann Rooks, Tallahassee, St. Paul's; Mrs. Leslie O. Shirley, Apalachicola; Mrs. Lucerne Williams Sims, Tallahassee, Trinity; Neil Vause, Waukeena; W. L. Windson, Sardis.

*Local Deacons*

Charles Covey, Perry, Boyd Newlife; Robert G. Garrigues, Tallahassee, Trinity; James H. McCall, Perry, First; W. L. Prater, Tallahassee, Lake Jackson; William L. Rub, Waukeena Ct.; Fred Sampson, Sopchoppy-Crawfordville; Mrs. Lucerne Williams Sims, Tallahassee, Trinity.

*Local Elders*

Mrs. Leslie O. Shirley, Apalachicola; Neil Vause, Monticello, Waukeena; W. L. Windsor, Lamont, Sardis.

## TAMPA DISTRICT

*Non-Appointed Lay Pastors*

Chester Bobier, Lutz, Patterson Memorial; Evelio Delgado, Tampa, Nebraska Avenue; Mrs. Lucille Edwards, Tampa, Christ; Mrs. Louise Haisten, Tampa, Highland Avenue; Mrs. Mildren Higgins, Bushnell, Riverview; Norman T. Hill, Brooksville, First; Ben Johnson, Tampa, Tyer Temple; F. L. McEwen, Seffner; James M. McLeod, Tampa, Manhattan; Walter Pearson, Tampa, Hyde Park; James Reher, Tampa, Hyde Park; James V. Rowland,

Spring Head; Edgar Sails, Tampa, Christ; H. T. Toole, Plant City, First; R. Ernest Veley, Riverview; Mrs. Fern Wolf, Tampa, Highland Avenue; Walter D. Wilder, Hillsborough, Tampa.

*Local Deacons*

Emelio Delgado, Tampa, Nebraska Avenue; B. W. Berryman, Brooksville, Lake Lindsey; Ted Fielland, Tampa, First; N. F. Harper, Jr., Plant City, First; Walter Pearson, Tampa, Hyde Park; W. B. Miller, Plant City, First.

*Local Elders*

F. A. Barnaby, Hernando; Allen DeWald, Tampa, Manhattan; Bernard Jones, Tampa, Tyer Temple.

WEST PALM BEACH DISTRICT

*Non-Appointed Lay Pastors*

Dennis Baldwin, Belle Glade, Community; George Stephen Catoe, III, Dania; Darrell Cochran, Ft. Lauderdale, Christ; Mrs. E. S. Doherty, Stuart, First; Mrs. John A. Dulaney, Belle Glade, Community; Richard Korn; James Allen Moore, Plantation; Walter L. Oldford, West Palm Beach, First; Roger C. Travis, Jr., Ft. Lauderdale, Park Temple.

*Local Deacons*

None.

*Local Elders*

Thomas S. Goddard, West Palm Beach, Northwood; Miss Rebecca Moddell-mog, Delray Beach, Cason Memorial.

LAY MEMBERS ATTENDING THE CONFERENCE

William A. Meadows, Jr., Conference Lay Leader; Mrs. Allen Watson, President Conference United Methodist Women; Doug Bolin, President, Conference Youth Organization.

**DEBLAND DISTRICT—Youth Members (At Large):** Jane E. Brown; Altoona-Paisley, John Kellogg; Bunnell, Ray Mercer; Crescent City; Howe Mem., Mrs. Don Coward; St. John, Harry Burney; Daytona Beach; Community, Mrs. Lois Lattford; First, E. C. A. Rogers; Livingston, Harvey M. Dukes; St. Andrew, Stewart Mem., Richard V. Moore; DeBary, Mrs. Agnes Payton; DeLand; First, Jerome Newman; St. Joseph Par., Richard Morris; Trinity, Robert T. Northridge, Mrs. Walter Purtz; DeLeon Springs-Lake Helen, Mrs. Phyllis Bosely; Deltona, Miss Genevieve Richardson; Edgewater, Mrs. C. C. Shaeffer; Enterprise, Will James Huffman; Flagler Beach, H. J. McCormick; Geneva, Mrs. W. B. Heath; Hastings-Riverdale, Mrs. Joel Padgett, Debbie Collings; Holly Hill; Lake Como; New Smyrna Beach; Coronado, G. W. Henderson; First, Gilbert C. Ford; Orange City, Mrs. P. C. Wellmaker; Ormond Beach; First, A. P. Henderson, John R. Field; Riverview, Mrs. Murray Wilke; Osteen, Mrs. Pearl Beatty; Palatka; Emmanuel, Mrs. Sallie Deere; St. James, P. B. Revels; Trinity, J. C. Vining; Pierson; Port Orange, Hugh E. Wharry; St. Augustine; First, B. M. Carr; Grace, Mrs. D. Mense; Trinity-Hastings, St. Stephen; Sanford; Christ, Mrs. Michael Korgan; First, Mrs. Roger L. Harris; Grace, Mrs. Gordon Meyer; Seville, Frederick Cade; Welaka-Georgetown.

**GAINESVILLE DISTRICT—Youth Members (At Large):** Kathy Jackson, Janice Nix, Alachua, J. D. Malphuss; Anthony-Ft. McCoy, Beatrice Shepherd; Archer; Archer Par., James Moss; Belleview, Llewellyn Towle; Brantford, Oida Fletcher; Leona Bradley; Bronson, G. M. Owens; Cedar Key-Ellzey; Chiefland; First, Cecil Smith; Chiefland Par.; Citra Circuit; Citra Par.; Columbia Par., Mrs. A. J. Sheely; Cross City-Old Town; Dunnellon-Rainbow Lakes, Mrs. Arnold Page; Fairfield Par.; Gainesville; Centenary, T. J. Price; E. Gain. Par.; Faith, Edna Applegate; First, Mrs. John Wilson; Mt. Pleasant Par., James Stewart; Southwest, Mrs. Mary Hayes; Trinity, Mrs. Jack Christian; University, Dixie Rooks; Wesley United, Ellis W. Holder; W. Gain. Par., Eugene Clark; Hawthorne; First, Raymond W. Jones; New Hope, Edward Jennings; High Springs; First, Drayton Malphurs; Mt. Carmel, Moses Johnson; Interlachen-Flora Home, Gladys Usina; Lake Butler-Raiford, Gertrude Hart; Lake City; First, J. L. McMullan, Catherine Leslie; Wesley Mem. Mrs. Dene Guy; Lake City Par.; Lawtey, Mae Wells, Mable Wainwright; Island Grove-Windsor; McIntosh; Melrose-Orange Creek, Mrs. Ralph Griffin; Micanopy Circuit, Mark Richardson; Micanopy Par., Shelton McCray; Newberry-Spring Hill; Ocala; Druid Hills, William Sparkman; First, Ray Oleshok, A. G. Fatillo; Ocala Par., Lille Coy; St. Marks, Mrs. Wm. Kanaar; Oklawaha, Harold Horn; Old Town-Pickens Temple, Carrie A. Daniels; Rochelle-Santos, James B. Croskey; Reddick-Kendrick; Reddick; Mt. Zion, Morris Tyson; St. Johns; Starke, J. W. Ritch; Starke Par., Beatrice Desue, Betty Tyson; Trenton-McCalls Chapel, Mrs. Gordon



Willis; Waldo, Bessie Beville; Waldo Par., Christine Robinson; Welborn-Pine Grove, Edwin Bailey; White Springs, Mrs. W. Saunders; Williston, Mrs. John Yancey; Worthington Springs-St. Johns.

**JACKSONVILLE DISTRICT—Youth Members (At Large):** Baldwin-Bryceville, A. W. Ferrell; Callahan, James Thomas; Fernandina Beach; Fernandina Par., L. L. Hayes; Green Cove Springs, Gother Martin; Hilliard; Jacksonville: Aldersgate, M. A. Todd, Mrs. M. A. Todd; Arlington, Ervin E. Wood, Mrs. Dale Jenkins, Mrs. Ervin E. Wood; Avondale, Hugh S. Crosson, Sr.; Dinsmore, James Johnson, Highway 1, U.S.N.; Ebenezer, Ralph A. Lee; Epperson, Hugh Elmer; Fairfield; First, Royce R. Powell, Jefferson Carey; Ft. Caroline, Mrs. D. H. Talley; Garden City, Carl McAllister; Hutto Chapel; Glynlea, Mrs. Charles Groth; Good Shepherd; Normandy Village, John M. Beck; Hendricks, Perry Davis; Highlands; Inman Mem., Mrs. W. E. Devereaux; Lake Shore, Robert Cumming, Jr.; Lakewood, Charles Bunstead; Main St., Mrs. L. F. Shore; Mandarin, Kenneth Price; Marietta; Murray Hill, Henry Moore; North Shore, J. W. King, Mrs. W. P. Tisdale; Oak Crest, James Sumpter; Ortega, Fred Priestman, Sam Williams; Peeler, Ed Forhan; Riverside Park, Mrs. David Reid; Riverview, W. L. Sessions, Mrs. Mary Matthews; St. Joseph, Mrs. Doris M. Green; St. Marks, Herbert Mouton; St. Paul, Ted Goff; Simpson Par.; Snyder, Mrs. Marvyn Jenkins, Miss Enid Mathison; Southside, Lloyd Leemis, Mrs. Hugh Wilcox; Southside Est., Mrs. Robert Ward, Springfield; Spring Glen, Sherman Staples; Swaim Mem., Carl A. Chambliss, A. T. Wall; Trinity, E. R. Pemberton; Wesconnett, David Nixon, Margaret Nixon; Wesley Mem., H. C. Wood; West Jax. Par., Mabelle Hamilton; Woodstock Park, Sam Leprell; Jacksonville Beaches: Beach Church, Richard G. Pittman; Christ, Luke Fleming; Macclenny, Claude Allen; Middleburg, Charles Newnham; Orange Park; Asbury; Calvary, Lonnie Austin, Mrs. Emory D. Willard; Orange Park, Louis Huntley; Yule.

**LAKELAND DISTRICT—Youth Members (At Large):** Clay Rowan, Denise Obenauer; Alturas, Mrs. Ralph Rodgers; Aururndale; First, Mrs. Margaret B. Dans; Lena Vista, Edna Tynan, Mrs. Richard Schnaare; Eloise; Bartow; Asbury, W. O. E. Henry, Willcam C. Gill; First, Mrs. W. S. Bergdoll; Blanton, Herman Ansley; San Antonio; Busnell, Mrs. P. B. Howell; Linden; Clermont, James E. Lester; Coleman, Mrs. Sylvester Brown; Oxford; Dade City, E. V. Folkes; Davenport, John Tanksley; Dundee, Florence George; Ft. Meade, Mrs. P. M. Childers, P. J. Watts; Frostproof, Mrs. James Nutt, Mrs. Milton Ivey; Fruitland Park, Mrs. Joseph Gamble; Lady Lake; Groveland, E. W. McCalley; Haines City, Henry Herrmann; Highland City, Lois Walton; Indian Lake, Alvin R. Perkins; Sun Ray, Mrs. Alton Bartlett; Kathleen, Lucile Handaker; Lake Gibson, Mrs. Brenda Brown; Lakeland; Cleveland Hts., Fred Shephard; College Hts.; Crystal Lake, Mrs. Jack Blanton; First, O. B. Fanning, A. O. Meier; Lakewood Pk., Everett Fulton; Good Shepherd, Mrs. Norbert Lavigne; Methodist Temple, Mrs. William Renfranz, Tom Willard; St. Mark, John W. Sullivan; St. Luke, William Norris; Trinity, V. K. Jenkins; Wesley Mem., Enoch Bell, Jack Welch, Mrs. L. H. Wheeler, Mrs. Ernest R. Elliott; Lake Alfred, Mrs. Richard Brumbaugh; Lake Panasoffkee, Mrs. W. M. Knight; St. Catherine; Sumterville; Lake Wales, Henry McClendon, R. H. Burr, Jr., Bill Howell, Leesburg; Christ, Mrs. Ray Wallace; Morrison, Mrs. Don Axtell; Mascotte; Center Hill; Mulberry, Ernest Croft, Mrs. Edith Matthes; Ridge Manor, J. Emory Temple; Webster; Trilby; Lacochee; Wildwood, A. M. Barlow, Mrs. Allen Watson, Pearl Carter; Winter Haven; Beymer Mem., George O. Meyer, Mrs. D. W. Moreland; St. John's, John Crisp; Trinity, Ralph Strouse; Zephyrhills, Mrs. Roger Sibley.

**MELBOURNE DISTRICT—Youth Members (At Large):** Gary Thomas, Larry Jacobs; Cocoa, Dr. William Hughlett; Cocoa Beach, Hyliah Evans; Community, Ft. Pierce, John Nelson; First, Ft. Pierce, Bruce F. Goodwyn; White City, Ft. Pierce, Ted Swingle; Lakewood Pk., Mrs. Joseph Greenbaum; Melbourne; Emmanuel, Richard Griffie; First, Melbourne, Thelma and Ernest McCoy; Hope, O. C. Lytton; Scott Chapel; St. John, Ft. Pierce, Raymond Watson; St. Mark's, Mrs. Lola Cross; St. Paul's, Vincent S. Ameigh; Wesley, Marguerita DeYoung, Ruth Copeman; Grace, Merritt Island, Donald Merritt, Jacqueline Mayes; Georgiana, Kenneth C. Hall; Mims, Mrs. Mayme Roberts; Okeechobee, Opal A. Wolfe; Palm Bay, Henry Renfro; Port St. John, Leoria Duncan; Port St. Lucie, Vaughn Lewis; Rockledge; Roseland, Mrs. Allan Lowell; Satellite Beach, Donald Maynard; Sebastian-Fellsme; First, Titusville; Indian River City, Titusville, Leon R. Stafford; St. Andrew, Titusville, Julia Duncan; Asbury, Vero Beach, Lola Martin; First, Vero Beach, Ray Redstone, Mrs. Bernice Weaver, Ralph Sedgwick; Christ, Vero Beach, Mrs. Arthur Unversaw; Grace, Wabasso, Mrs. Dewey Chalfant.

**MIAMI DISTRICT—Youth Members (At Large):** Ellen Miller, Ceal Winebrenner; Homestead; First, Mrs. Charles H. Otis, Florida City, Henry Hobbs; Redland, Mrs. Bodil Lowe; Silver Palm, Eugene McAllister, Mrs. Eugene McAllister; Key West, El Salvador-Big Coppitt; First, Mrs. Nelson Bourgeois, Ethea K. Stricker; Fleming Street, Chester Sawyer; Ley Mem.; Newman; The Keys; Big Pine, Guy Norton, Mrs. Jim Martin; Marathon, Joseph Burdett; Matecumbe, Tom Fouts; Tavernier; Greater Miami; Allapattah, Mrs. Linton F. Smith, James I. Jones, Orlando Valentini; Bryan Mem.; Karl Frese, Mrs. Karl Frese; Carol City, Mrs. Matt Lundy; Christ; Coral Gables-1st, Charles I. Babcock Jr., James A. Jones, III, Mrs. J. A. MacTavish, Ronald Perry; Coral Way; Cutler Ridge, Mrs. Durbin Tabb; Charles B.

Monson; Ebenezer, W. H. Fuller; First-Miami, John G. McFarlan, Frank E. Lund, Mrs. Margaret MacFarlan, Mrs. Frank E. Lund; Fulford, Wm. H. Bruce; Grace, Mrs. C. Dade Pearson, Dr. C. Dade Pearson; Hialeah First, Roberta Rogers, Mrs. Alice Roudenbush, Angel Gomez; Kelly's Chapel, Mrs. Selena Bagwell; Kendall, Miss Edith Goodwin, Mrs. Edward Bamber; Killian Pines, Herman Brice; Lakeview, Louis Moore; Miami Beach; Miami Lakes, James H. Durr; Miami Springs, Mrs. Charles E. Finnicum; Mt. Pleasant-Kerr Mem., Edmund Rogers; Norland; N. Hialeah, George R. Eastman, David W. Steele; Ojus, Mrs. Arthur L. Pulver; Olympia Hts., Chris Barber, Eddie Blau; Opa Locka; Palm Springs; Peace-Trinity, Byron Drake; Perrine-Peters, Gary Feathers, Gordon Williams; Rader, Mrs. D. D. Richardson, Mrs. Harry Workman; Riverside; St. Paul's, Mrs. Erwin Guetz; Sellers Mem., Oswald Sands; S. Miami, Edward Hencinski, Mrs. Marshall Hatch; Southwest; Tamiami, Miss Lilia Fernandez; Wesley, Mrs. John Crabtree; Westwood...

**ORLANDO DISTRICT—Youth Members (At Large):** Kathy Zimmerman; Apopka; Bear Lake, Mrs. Joanne Jones, Wiley Hunt; Casselberry, Henry Basinger, Don Stevens; Eustis, Harry Garst; Kissimmee, Mr. and Mrs. Robert Eby; Shingle Creek, Miles Borden; Maitland, Wm. H. Hall; Monverde, L. Neal Smith; Mount Dora, Mrs. Paul H. Johnson; Ocoee, C. B. Perry; Azalea Park; Booneville, John Smith, Mrs. W. Shute; Broadway; Christ; Curry Ford Road; College Park, E. J. Parham, Don Hawley; Concord Park; Carol Norman; Conway; Mrs. Robert Caruthers; East Orlando; Ebenezer, Mrs. Gertrude Stewart; First, Jack Inman, William Mitchell, Mrs. Chas. Hendrick, E. F. Baldwin; Goss Mem. Charles Porter, Mrs. Chas. Porter, Mrs. Jane Taylor; Grace, John Kennedy, Fred Williams; Holden Hts., R. W. Pennington; Kirkman Rd., Charles Busch; Lockhart, Charles Allen; Pine Castle; Pine Hills, Russell Ayres; Reeves Mem., Mrs. Docia Vanderford; Mrs. John Bishop; St. Paul's, Charles Stephens; Taft, Lorraine W. Smith, Trinity; Union Park, Mrs. Martha Witty; Oviedo, Jack Bratton; St. Cloud; Tavares, Ken Sears; Umatilla, Henry Kinnard; Winter Garden, Charles McMillan; Aloma, Mrs. Dorothy Zeak, Sr., Lou Weiss; First Winter Park, Newell Comish, Marilyn John; St. Andrews, Lawrence Olson, Chas. W. Stephens; Zellwood, Jim Treadwell.

**ST. PETERSBURG DISTRICT—Youth Delegates (At Large):** Mrs. Gregory Cross, Jeff Sweeney; Anona, E. N. Brown, Sr., J. B. Dillard; Belmont Park, Mrs. Levi Bailey, Edith D. Green; Clearwater, First, E. O. Callender, Mrs. E. O. Callender; Friendship, Orin Summy; Mt. Zion, Mrs. Rosalie Robinson; Skycrest, G. D. Berry, May Fitzgerald; Crystal River, Dr. Chas. Magill, Mrs. Chas. Magill; Curlew, Mrs. Alfred Jones; Dunedin, First, Lee Wagner, Mrs. E. C. Renfro; Union St., Mrs. Edwin Works; High Point, Fred Gebhard; Holiday; Asbury, A. W. Denniston; Community, Horace Flemming, Homosassa; Hudson, Mrs. Richard McCallian; Largo, First, Irvine Thompson, Mrs. Irvine Thompson; St. Paul, Mrs. Belle Pedrick; New Port Rickey, Ivan Hall, Mrs. Ivan Hall; Oldsmar, Mrs. Roy Lamb; Palm Harbor, Geo. Ulmer; Pinellas Park, Bernard Hogan; Safety Harbor-Sylvan Abbey, Mrs. Glenn Washburn; St. Pete, Albright, Mrs. Clem Voorhis, Mrs. Nola V. Loose; Allendale, J. Dowling Cherry; Childs Park, Mrs. Weyman T. Brown; Christ, Patricia Buddin, Mrs. Paul H. Emery, Leonard M. Freeman, Mrs. Robert Howse, Clearview, Fred Heyl; Euclid; First, Mrs. L. E. Macomber, Roy L. Starkey, J. H. Underwood, Mrs. Roy L. Starkey, Gordon C. Nichols; Grace, James E. Siar; Gulfport; Lakewood, Alan Marsh; Lealman, M. C. Jinkins; McCabe; Northside; Pasadena, Richard L. Jones, Mrs. D. T. Sims, George Conrad; Riviera, Wallace Vaughn; St. James, Fred Shaw, St. Luke's, Alan A. Pratt, Mrs. Alan A. Pratt; St. Mark's, Mrs. Russell Hart; Trinity, Daniel T. Winter; Wesley Mem., Herbert Utes; Seminole, Aldersgate, Mrs. William Anderson; Calvary, Leo R. Kallinger; First, William F. Buchholz, Jesse W. Johnson; Oakhurst, Joseph Jacobs; Spring Hill, Paul Kepler; Tarpon Springs, Donald Withers.

**SARASOTA DISTRICT—Youth Members (At Large):** Philip Griffin, David T. Waller; Alva, Coleman Minor; Arcadia; Pleasant Hill; Trinity, Mrs. B. B. Blount, A. C. Polk; Avon Park; Boca Grande; Bonita Springs, Fred Manuel; Bowling Green, Mrs. Norman Langston; Bradenton; Christ, Charles D. Davis; Emmanuel, Jack Sutton; First, Truman D. Perry; Manatee, W. P. Nixon, Jr.; Rogers Mem.; Trinity, Mrs. Fred Hemy; Cape Coral, Gordon Berndt, Cleo Snead; Charlotte Harbor, Arba Snow; Cleveland, Louise Yeomans; Ellenton, Mrs. Stella Spencer; Englewood, D. R. Browning, Frank Stallard; Estero; Fort Myers; Beach, Harold Gressman; Central; Edgewood, Russell Dart; First, Mrs. H. Q. Jones, J. Tom Smoot, Jr., Lewis B. Barber; Trinity, Mrs. O. Miller; Wesley Mem.; Ft. Ogden-Nocatee, Ernest Cowart; Golden Gate-Marco, Edgar Landrum; Robert Austin; Harbor Heights, Mrs. Ralph Abbott; Immokalee, Robert Milliren; La Belle, Mrs. Paul Porterfield, Mrs. Ivan Hall; Lake Placid, Lester Dean; Lehigh Acres, Mrs. Rose Reinheimer; Miakka, Mrs. Leonard Hendry; Myakka City; Naples; East, Mrs. Lucy Storter; First; North, Turner Barnes; North Ft. Myers, Mrs. V. E. Hilton; North Port Charlotte, Mrs. Fred Scott; Olga-Ft. Myers, William Culbertson; Oneco, Homer B. Frink; Palmetto, John R. Tobias, Roger Murray; Parrish; Pine Island, Mrs. Elsie Fannon; Pine Level; Port Charlotte, Paul Mallay; Punta Gorda; First, Lee Dale; Friendship; Samoset, Leroy Whitehurst; Sarasota; Calvary, Albert Roesink; First, Hardy Lowry, Earl Kelso; North, Mrs. Glendon Long; St. Johns, Mrs. James Russo, James Russo; Trinity, Ralph Alexander; Sebring; First, Mrs. H. V. Weems, C. R. Disher; St. John; Terra Ceia; Tice, Mrs. Carl E. Johnson; Vamo, Don Dover; Venice; Grace, Robert Gamble; Nokomis, W. L. Arnold, Mrs. Howard Procter, Clyde Mill; Venus; Wauchula, Jim Ulmer, Jr.; Zolfo Springs-Hardee Co. Mission.

**TALLAHASSEE DISTRICT—Youth Members (At Large):** Tommy Cawthorne, Chuck Vause; Appalachiola, Mrs. C. M. Chauncey; Carrabelle; Chaires; Chattahechee, Norman James, Sr.; Glen Julia, Mrs. Edna Grub; Greensboro, Lyon Crosby; Greenville; Havana; Jasper, Foster Shepherd; Jennings; Lake Jackson, Mrs. Troy Moore; Waukulla, Mrs. George Core; Woodville, E. Ray Lewis; Crawfordville-Sopchoppy, Warren A. Hardin; Bristol; Live Oak, Jack White; Liberty Ct., Mrs. Allie Roberts; Madison, Mrs. Carroll Blalock, Jr.; Hanson, C. C. Matheny; Cherry Lake; Pinetta; Lee; Mayo, Mrs. Pearl Dees; Miccosukee; Monticello, W. G. Miller; Perry, First, Luther Cox, Sr.; Perry, Grace, Terry Pierce; Pisgah; Quincy, Centenary, M. B. Bates, Jr.; Quincy, Forest Hills, Marcus Hanna; Shady Grove, Mrs. E. Simpson; Steinhatchee; Bethel; Calvary, Mrs. Claude Duval; Gray Mem., C. M. Lawrence; John Wesley, Mrs. R. W. Menzel, R. W. Menzel; Killlearn, Wayne Swinney; St. Paul's, Sara Thomas; Southside, Mrs. Janelle Hardy, Mrs. Joanna Padgett; Tallahassee Hts.; Trinity, Mrs. Earl Armstrong, Mrs. D. L. Hood, Mrs. J. D. Sauls; Wakeenah.

**TAMPA DISTRICT—Youth Members (At Large):** Cindy Black, Linda Fritts, Reginald Black, Jackie Whited; Brandon; First, Mrs. John Cornwell, Mrs. Bettie Wasdon; St. Andrews, Mrs. Brady Stewart; Village Chapel, Lee Osburn; Brooksville, Charles Brewer; Cork, W. L. Outen; Floral City, Mrs. Ivan Morris; Gibsonton, Guy Forbes; Hernando, Frank Amerson; Iverness, Mrs. J. S. Cleveland; Keystone, Guy Kingery; Lake Lindsey-New Hope; Lutz; First, Russell Bean; Paterson Mem.; Plant City; First, Lola Morgan, Roy E. Thacker; Grace-Knights, Sunset Hgts., Mrs. Ruben Hudson, Ruben Hudson; Dover, Mrs. Marion Wilson; Mrs. Mary Miller; Trinity, W. T. Clark; Riverview, Mrs. Lucile Robinson; Ruskin, Alex MacKinnon, Mrs. Alex MacKinnon; Seffner, Mrs. Emma Davis, C. D. Swingley; Springhead, Mrs. Gracie Wood, Mrs. Ruth Dunn; Spring Lake, Miss Lois Lee, Mrs. Elmore Wernicke; Tampa; Bayshore, B. F. Eure; Branscomb, Mrs. Carl Woerner; Calvary, Sam Clark, Earl Mansfield; Christ, E. Harbison; Faith, C. F. Lowery, Jr.; First, Ralph Robison, Mrs. C. C. Lovejoy; Forest Hills, F. Morris Love, Morris Brill; Good Shepherd, Mrs. Hattie Hubbard; Grace, Horace Daniel; Harris Temple, Harman Saphry; Highland Ave., Mrs. Robert Elrod; Hillsborough, Mrs. L. E. McGuire; Hyde Park, Palmer M. Smith, Mrs. John Free, Miss Kathleen Gerald, Thomas Tyree; Keeney, Mrs. Cornelia Cason; Lake Magdalene, Uel Love; Mrs. Ruby Bexley, James Yost; Manhattan Ave., Dr. Hoyt C. Hall; Nebraska Ave., James T. Camp, Charles H. Apgar; Spanish Congregation, Mrs. Rosa Curras; Oak Grove, Mrs. Carol Hickman, Mrs. Gale Bowyer, A. A. Van Fleet; Otterbein, Mrs. Lloyd Abbott; Palma Ceia, George W. Erickson; Port Tampa-Interbay, Mrs. John Lynn, Sr., Mrs. Stella Thomas; St. John's, Paul Gurney, Mrs. David Smith; St. Paul; Seminole Heights, S. T. Allen, Miss Dorothea Robinson; Temple Terrace, Mrs. Lillian Ritzgers; Trinity, C. M. Hammond; Tyler Temple, Mrs. Kathryn Willis, Mrs. Rubye Young; Wesley Mem., Mrs. Florence Daniels, Thonotosassa, Mrs. Kathleen Alvis.

**WEST PALM BEACH DISTRICT—Youth Members (At Large):** Jeff Teeter, Barbie Heitzenraten; Belle Glade, Mrs. Ruth Wedgworth; Boca Raton, I. Vernon Williams; Boynton Beach; First, Frank R. Hall; St. Johns, Charles Showers; Canal Point, A. R. Harrington; Clewiston, Jim Miller; Coral Springs, Bowen A. Gritta, Mrs. Bowen A. Gritta; Dania, James McMillan; Davie; Delray Beach; Deerfield; St. Paul, Sylvia Potier; Mt. Sinai (Hallandale) Willie Hutchison; Ft. Lauderdale; Aldersgate, Mrs. Lorraine Boone, Mrs. Grace Smith; Christ; First, Mrs. Evelyn May; Melrose Park; Merrell, Esther Matthews, Mrs. Dorothea Parrish; Park Temple, Mrs. Ed DeBrauwere, John E. Morris; St. Andrews, Terryl M. Friel; St. Johns, Mrs. Ruby B. Johnson; Wesley Chapel; Woodlands; Hallandale, Mrs. J. G. Youngblood; Hollywood; Epworth, Harold E. Cochran; First, Emerson Oberlin; Hollywood Hills, William D. Boehmer; West Hollywood, Russ VanSyock; Indiantown; Jensen Beach, J. E. Baker; Juno Beach, Sylvia Sharp; Jupiter-Tequesta, Harry Baxter; Lake Harbor; Lake Worth; Calvary, Roy Garnett; Lakeside, Dr. Paul Thayer; St. Luke, Wm. Harkins; Lighthouse Point; Margate, Mrs. Byron Settle; Miramar; Arthur Hawley, Florence Sapp; Moore Haven; Oakland Park, Elmer Jones; Pahokee, Brooks Henderson, Lloyd Hundley; Palm Beach Gardens, Mrs. C. R. Willis; Plantation; Pompano Beach; First, Frank H. Furman, Jr., Hugh E. Root, Parkway, Mrs. Cora McNeil; Riviera Beach; First; Simpson Mem.; Harris Chapel (Ft. L'dle), Mrs. Eula Schley; Stuart, George Bozone; West Palm Beach; First, Mrs. E.S. Doherty, Jack Call; Good Shepherd, John Bumgarner; Grace; Northwood, Mrs. R. L. Ferrell; Trinity, Marion M. Hicks; Wagg, John Boise, R. H. Palmer III.

## PART IV

## JOURNAL

## The Florida Annual Conference

Tuesday June 6, 1972

**Opening:** The 1972 session of the Florida Annual Conference of the United Methodist Church convened in the John W. Branscomb Auditorium on the campus at Florida Southern College, Lakeland, Florida, June 6, 1972, at 10:00 A.M. with Bishop James W. Henley presiding. The hymn, "O For a Thousand Tongues To Sing" was sung as the ministerial candidates processed. Bishop Henley read from the Scriptures I Cor. 13: Whitney Dough led the Conference in singing "And Are We Yet Alive?" after which Bishop Henley led in prayer.

**Organization:** Bishop Henley declared the 130th session of the Conference to be in order and called on H. Maurice Felton, Conference Secretary, for the opening organization.

**Roll Call:** Instructions were given by the Conference Secretary, and he moved that the Registration Cards, having been distributed and signed by the members, be the official record of attendance upon this session. The motion was approved. (See Rolls)

**Nominations:** H. Maurice Felton nominated, and the Conference elected the following: Secretarial Staff: Walter T. Cross, John Whitehead, Herschel Hudgins, Robert Fox, William Echols, Brice Harris, Clarence Whitley, Roosevelt Dell.

**Tellers:** William Echols, Head Teller. **Clerical:** Ray Gregory, Terry Markins, Harry Baas, Al Jodie, Brice Harris, George A. Hill, Jr., Charles Bruce, Emerson Iles, Lawrence J. Loveday, Paul Swisher, D. Douglas Clewis, Wayne Speakman. **Lay:** Ray Mercer, Royce Powell, Henry McClendon, Donald J. Merritt, Dr. Dade Pearson, Mrs. Robert Caruthers, Ernest Brown, Earl Kelso, Norman James, Sr., A. A. Van Fleet, Shirley Davis, Arthur Hawley.

**Ushers:** Clarence Whitley, Head Usher. Fred Bowers, William W. Cleveland, Donald Dial, Richard Fife, John Giles, Jr., Harry Goddard, Morris Hintzman, Denman Jones, Norman Keaton II, Thornton Lewis, Robert E. May, Hugh Westbrook.

**Committee On The Journal:** Robert J. Gisler, Thomas Sofge, Walter Edwards.

**Bar Of The Conference:** H. Maurice Felton moved that the Bar of the Conference be the ground floor, and the stage, excluding the last five rows of seats in the center section at the rear of the auditorium; the front section on the east side of the auditorium to be reserved for the Certified Lay Members, Deaconesses and missionaries under appointment, Conference staff members, and the press. The Conference voted approval.

**Program:** H. Maurice Felton moved that the printed program be adopted as the Conference Program, with the Bishop being given the privilege of making such adjustments as are necessary to transact the business of the Conference. The motion was approved.

**Welcome:** Charles T. Thrift, Jr., President of Florida Southern College, was recognized by Bishop Henley as host of the Conference, and he greeted and welcomed the Conference.

**Youth Members:** Bishop Henley recognized the youth members of the Annual Conference.

**Memorial Roll Call:** H. Maurice Felton, Secretary, read the roll of the deceased of the past year as the Conference stood in silent tribute and memoriam.

**Holy Communion:** After the singing of the Hymn "Never Further Than Thy Cross" the Conference observed the Lord's Supper, with Bishop Henley as celebrant. Following Communion, the hymn "Blessed Assurance" was sung, and a brief recess followed.

**Orientation of Lay Members:** Lay Members of the Florida Annual Conference of the United Methodist Church convened in the Annie Pfeiffer Chapel on the campus of Florida Southern College, Lakeland, Florida on June 6, 1972, at 11:45 A.M. with William A. Meadows, presiding for a period of orientation. After the opening prayer led by Dr. William Hughlett, former Missionary to Africa and Church Lay Leader of the Cocoa Church, Dr. Richard W. Pierce of Florida Southern College welcomed the delegates. Mr. Meadows then presented General Conference Delegates and Alternates, Jurisdictional Conference Delegates, Members of the Executive Board of the Laity and all District Lay Leaders and Youth Delegates. Mr. Leroy Northrup, Conference Treasurer, was introduced and called the delegates' attention to the budgetary matters for 1973 and financial reports of the churches for 1972. Mr. Meadows introduced Donald F. Kokomoor from the Board of Publication who explained the proposal for the New Florida Methodist and urged that the Lay Delegates support it when it is presented on the Conference Floor. Mr. Meadows introduced Dr. Richard V. Moore, President of Bethune Cookman College who spoke favorably of the Partners in Education Report and urged its support on the Conference Floor. Mr. Meadows then introduced Judge P. B. Revels, Chairman of the Board of Christian Social Concerns who spoke concerning the new statement of Social Principles approved at General Conference. Mr. Meadows called on Mr. Glenn Gold to lead the delegates in Prayer for the coming Jurisdictional Conference, Mrs. Allen Watson, Conference President of the Women's Society of Christian Service, was presented and she encouraged attendance of persons at the coming School of Missions at Florida Southern College. Mr. Meadows introduced Mrs. Ethel Gray, President Elect of the Florida Council of Churches who told of the purpose of the Council in helping our churches of all denominations achieve unity in Christ. Mr. Meadows made brief mention of the following: Proposal of Retreat Center at Leesburg; Proposal of Financial Matters regarding Biscayne Methodist Home in Miami; Urged support of Key '73 Evangelistic Effort. Mr. John Morris adjourned the meeting with Prayer.

**Executive Session of Ministers:** The Ministerial members of the Florida Annual Conference of the United Methodist Church convened in the John W. Branscomb Memorial Auditorium, Lakeland, Florida on June 6, 1972 with Bishop James W. Henley presiding.

**Recognition:** Bishop Henley recognized Chaplain Al Rowell and Paul Haines, missionary.

**Board of Ministry:** W. S. Bozeman, chairman of the Conference Board of Ministry, assisted by Pat McBride, Registrar, presented Report No. 1 which was adopted, answering the following Disciplinary questions:

**Question 22:** "Who are eligible to be appointed as: (a) Full Time Lay Pastors and what progress has each made in the course of study? (See Condensed Minutes). (b) Part Time Lay Pastors and what progress has each made in the Course of Study? (See Condensed Minutes). Student Lay Pastors and in what schools are they enrolled?" (See Condensed Minutes).

**Question 24:** "What preachers, coming from other Christian Churches, have had their orders recognized?" (See Condensed Minutes).

**Question 25:** Who have been admitted from other Christian Churches? (See Condensed Minutes).

**Question 26:** Who have been admitted as Associate Members? (See Condensed Minutes).

**Question 27:** Who are admitted as Probationary Members? (See Condensed Minutes).

**Question 28:** Who are continued as Probationary Members and what progress have they made in their ministerial studies? (See Condensed Minutes)

**Question 29:** Who are discontinued as Probationary Members? (See Condensed Minutes).

**Question 30:** Who are admitted into Full Connection? (See Condensed Minutes).

**Question 31:** Who have been elected Deacons? (See Condensed Minutes).

**Question 32:** Who have been ordained Deacons? (See Condensed Minutes).

**Question 33:** Who have been elected elders? (See Condensed Minutes).

**Question 34:** Who have been ordained elders? (See Condensed Minutes).

**Question 35:** Who have been admitted or ordained to accommodate other conferences? (See Condensed Minutes).

**Question 36:** Who are readmitted? (See Condensed Minutes).

**Conference Relations:** The Report of Conference Relations was presented by J. Milburn McLeod, Chairman assisted by S. Harry Russell, Secretary, and it was approved as follows:

**Question 36:** Who are Readmitted? (See Condensed Minutes).

**Question 37:** What retired members have been made effective? (See Condensed Minutes).

**Question 38:** Who have had their conference membership terminated? (See Condensed Minutes).

**Question 40:** Who are the supernumerary ministers, and for what number of years consecutively has each held this relation? (See Condensed Minutes).

**Question 41:** Who are granted Sabbatical Leave? (See Condensed Minutes).

**Question 42:** What Ministerial members have been retired? (See Condensed Minutes).

**Question 43:** What Lay Pastors have been retired? (See Condensed Minutes).

**Question 44:** What actions have been taken concerning disabled ministers and lay pastors? (See Condensed Minutes).

**Question 46:** What Associate Members have been retired? (See Condensed Minutes).

**Adjournment:** Bishop Henley Adjourned the Conference.

#### Afternoon Session—Tuesday, June 6, 1972

**Memorial Service:** With George Carlton, Presiding, the Conference Memorial Service opened with the singing of the hymn "Not Alone For Mighty Empire," after which Waldo Farabee led in prayer. The report of the Committee was made by George Carlton. Roll Call of the Honored Dead was presented by R. E. Ackenhuse. The Conference Choir then sang "For All The Saints." L. E. Herndon read the Scripture after which Thomas Kelsey delivered the Memorial Address and Clarence Whitley pronounced the Benediction.

**Recess:** Bishop Henley declared a ten minute recess of the Conference, after which he called the Conference to order with the singing of "Love Divine All Loves Excelling."

**Reception of Probationers:** The Conference Secretary called the names of those to be received as Probationers. Bishop Henley presented them to the Conference and they were received.

**Reception into Full Connection:** The Conference Secretary called the names of those to be received into Full Connection. Bishop Henley presented the class to the Conference and they were received after the Bishop propounded the disciplinary questions.

**Question 38:** "Who have been received by transfer?" (See Condensed Minutes).

**Question 20:** "Are all the ministers blameless in life and official administration?" Bishop Henley called the names of the District Superintendents and the character of each Superintendent, and of each minister in his District was passed, including the ministers under special appointment, student and retired ministers.

**Standing Rules:** Ralph Huston brought the report of the Standing Rules Committee. After brief discussion, the report was adopted. (See Standing Rules).

**Personal Privilege:** Dr. Charles T. Thrift, President of Florida Southern College presented the coaches and team members of the 1972 Florida Southern College National Championship Baseball Team who were warmly welcomed by the Conference.

**Service of Recognition for Retiring Ministers:** Bishop Henley invited the new retirees and their wives to the Chancel and addressed them appropriately on behalf of the Conference. Each retiree spoke briefly, after which Bishop Henley presented a pin and a parchment to each retiree, and an orchid to each wife.

**Question 39:** "Who Have Been Transferred Out?" (See Condensed Minutes).

**Conference Credit Union:** Richard W. Pearce spoke to the Credit Union Report (See Reports).

**Conference Brotherhood:** C. H. Rasmussen made additional "input" to the Brotherhood Report regarding a possible increase in amount paid to beneficiaries which will be decided at their next meeting. George Carlton gave the Treasurer's Report of the Brotherhood.

**Appointments:** Bishop Henley announced the appointment of A. A. Hedberg as Superintendent of the West Palm Beach District, and Durward McDonell as Superintendent of the Gainesville District.

**Program Input:** Ralph Huston called attention to the printed reports and resolutions that will be in the Narthex prior to and after the sessions. Several Input items were introduced by members of Conference Boards.

**Adjournment:** Following the necessary announcements, Bishop Henley pronounced the benediction and adjourned the Conference at 5:15 P.M.

#### Tuesday Evening—June 6, 1972

**Opening:** The Conference convened at 7:45 P.M. with Bishop James W. Henley, Presiding.

**Ordination of Deacons:** The following having been duly elected were called to the Chancel by Pat McBride, Registrar of the Board of the Ministry and ordained Deacons by Bishop Henley:

Albert George Blomquist, Donald LeRoy Botten, Carl Lee Brooks, Richard Harold Campbell, Henry David Cribb, John Edward Denmark, Saul Jesus Espino, Norka Deolinda Feijoo, Robert Harry Finch, James Rigby Hall, Jr., Douglas Frank Hallman, William Joseph Hamic, Joe Albert Hoover, Budd Ralph Johnson, John Calvin Johnson III, Emil Edward Kessler, Douglas Ray Kirk, Dean Maraion Lovett, H. Edwin Maier, Jr., Marion Theodore McClellan, James Alan Moore, Paul William Myers, Curtis Wayne Norton, Lewis Ray O'Ferrell, Marie Helen Palmer, Charles Lawrence Peck, Roy Gary Perkins, Lawrence Allen Rankin, Phillip Hugh Roughton, Martha Ann Rutland, David Charles Sabin, Sr., Richard Charles Schmidt, William Britton Smith, Charles William Stanz, Wendell Henry Startup, Edward Otto Weinrich, John Gaston Willis, Jr., Sherman Glenn Wilson, John Louis Wolfe.

**Ordination of Elders:** The following, having been duly elected, were called to the Alter by W. S. Bozeman, Chariman of The Board of The Ministry, and were ordained Elders, The Bishop being assisted by the District Superintendents and other Elders:

James Nowell Bromall, Jr., Emilio Atanasio Chaviano, Jay Walter Cross, Joe Olin Johnson, Kenneth Coleman Shannon, Stanley Frank Toy.

**Adjournment:** Bishop Henley pronounced the Benediction.

#### SECOND DAY

##### Wednesday Morning—June 7, 1972

**Opening:** Under the leadership of W. L. Joyner, Secretary of the Board of Evangelism, the Conference sang "O Love That Stooped To Share." George Ericksen led in prayer after which Dr. Henry M. Bullock, editor

of Church School Publications, led in the Bible Study.

**Presentation:** After singing "Holy, Holy, Holy," Bishop Henley presented orchids to Mrs. Henry M. Bullock and Mrs. Nina Nailing, his secretary.

**Journal:** Robert Gisler reported that the committee had examined the minutes, found them to be correct and commended the secretarial staff for their excellent work.

**Greetings:** H. Maurice Felton, Conference Secretary moved that greetings be sent to the other Annual Conferences meeting this week. The Conference voted approval.

**Program Input:** Dr. R. C. Holmes presented and explained the proposals to amend the Charter of the Florida Methodist Foundation to the Conference for future consideration.

**Resolutions:** H. Maurice Felton moved that all resolutions be delivered to the Committee on Reference. It was seconded and carried by the Conference.

**Episcopal Address:** The Episcopal Address was delivered by Bishop James W. Henley.

**Statistician's Report:** H. M. DeWese, Conference Statistician, presented the 12 months (Jan. 1-Dec. 31, 1971) statistical report of the Conference, which was distributed. (See Reports).

**Presiding:** Bishop Henley invited Lewis Head to preside over the Conference.

**Publishing House:** Lewis Head presented William Gosey of The Methodist Publishing House, who spoke briefly emphasizing that the Florida Conference is the largest purchaser of books through the Publishing House, before presenting a check to Bishop Henley for \$10,504.34 for retired ministers, and widows.

**Introduction:** Bishop Henley returned to the chair and introduced Dr. E. Purnell Bailey, Executive Secretary of the Commission on Chaplains who addressed the Conference briefly and presented all chaplains who were present to the conference.

**Program:** Ralph Huston, Chairman of the Conference Program Committee, gave guidance concerning the morning program. Eugene West spoke in favor of careful attention being given to Standing Rule III, 8, regarding financial askings of Boards and Agencies. (See Standing Rules).

**Adopting of 1973 Program:** Robert Blackburn, Vice Chairman of the Conference Program Council, presented Melton Ware, Conference Program Director, who introduced members of the Conference Staff. Robert Blackburn for the Program Council presented the recommendations for the following Age Level Groups; Adult Department, Children's Department, Family Life Department, and Youth Ministries. They were adopted. (See Reports).

Robert Blackburn presented the recommendations for the following Work Areas; Christian Social Concerns, Ecumenical Affairs, Education, Evangelism, Missions, Stewardship, Worship. After the Chairmen of the Work Areas answered questions pertaining to the reports, they were adopted.

Don Mackay nominated Dean Martin, Secretary of the Board of Evangelism. He was elected.

**Board of Health and Welfare Ministries:** Robert Blackburn presented the following resolution to which Harold Buell, Superintendent of the Miami District and Thornton Lewis, Administrator of the Biscayne Methodist Home spoke:

#### RESOLUTION FOR THE EXPANSION OF BISCAYNE METHODIST HOME INC.

(Approved by the Miami District, May 8, 1972)

WHEREAS, it is clearly a mission of the Church to minister to the elderly at all stages of the aging process. . . . and

Whereas, South Florida most probably, according to studies made, will have the greatest concentration of persons over 65 anywhere in the United States. . . . and



*Whereas*, therefore, there is an ever increasing need to be in mission: *residentially* from vigorous 65 year old-stage of aging to bedridden 110 year old stage; and *non-residentially* to the elderly community in various needed ways. . . . and

*Whereas*, in the present Biscayne Methodist Home, licensed as an Institutional Home for the Aged, the Dept. of Health & Rehabilitative Services, Division of Health, of the State of Florida, has declared the present facility no longer adequate, safety-wise, in its 1926 construction materials. . . . and

*Whereas*, the narrow range of services now provided is too limited to provide for infirmary care, either temporary or custodial care, due to the type of construction of the present facility according to the Division of Health Services of the State of Florida. . . . and

*Whereas*, the net assets of Biscayne Methodist Home, Inc., as a going concern are estimated to represent more than the monies the District Churches have contributed and thus these net assets act as a sufficient reserve to make replacement and expansion possible. . . . and

*Whereas*, in any new construction, it is desirable to relieve the Churches of the Miami District, Florida Annual Conference, of both residual mortgage liability, and apportionments from each of the District Churches for the support of the Home's operating expenses. . . . and

*Whereas*, preliminary approval for these expansion plans herein after stated have already been secured from the Staff of the General Board of Health & Welfare Ministries, and by the Florida Annual Conference Board of Health & Welfare Ministries. . . . and

*Whereas*, throughout Methodism in the United States, and unlike any of the other three Homes built in Florida so far, the herein after financial method or its predecessor, of the replacing of existing, outmoded physical plants, and/or their expansion, and the building of new homes have been successfully used including all the homes built by the Methodist Church in Georgia, a model of success, as well as financially successful homes in Maine, Mississippi, Texas, Minnesota and many in other states of large capacity now in the planning or construction stage. . . .

*Now Therefore Be It Resolved*, that, as the Miami District Conference has given approval, the Florida Annual Conference 1972 give the Corporation known as Biscayne Methodist Home, Inc., approval to proceed with the planning, constructing and building of the new plant under the following guidelines:

1. 100% financing of the new facility thru 236 Federal Housing Administration Act and/or similar acts at approximately 1% interest over a long-term span (40-50 years), with *no* request for money from the churches or through any church campaign.
2. There shall be no *legal* residual mortgage liability upon the churches of the Miami District or the Florida Annual Conference through the present corporate body or any subsequent corporate body should another one be required.
3. The new facility when fully operational shall be self-sustaining which according to the Federal Housing & Development Administration must be planned for, according to law. The new facility shall not require any support by the churches except as voluntarily might be rendered.
4. There shall be no additional *moral* residual obligation upon the churches for financial support because no life-care contracts between the facility and the residents shall be executed as no founders fees in the new facility shall be contracted for, so as not to even imply life-care obligations.
5. The mission of the church shall be fulfilled as far as feasible to both residents and non-residents alike in the new multi-purpose community, and as defined now or in the future by the Staff of the General Board of Health & Welfare Ministries of the United Methodist Church and the Florida Annual Conference and/or other proper United Methodist Boards.

**Motion:** Charles Hamilton moved an amendment that the Conference approve the resolution with responsibility. After considerable discussion, the amendment was defeated.

**Order of The Day:** The order of the day having arrived, the Conference voted to suspend the order of the day to continue consideration of the resolution. After further discussion, the resolution was adopted as read.

**Adjournment:** Bishop Henley adjourned the Conference at 12:40 P.M.

### AFTERNOON SESSION

Wednesday June 7, 1972

**Opening:** Bishop Henley called the Conference to order. After singing "Come Thou Fount," he led the Conference in prayer.

**Order of the Day:** Bishop Henley introduced Dr. William Belk, Executive Secretary of the Florida Council of Churches, who addressed the Conference.

**Program Council:** Dr. Robert M. Blackburn, Vice-chairman of the Conference Council, presented the following programs which were adopted: Board of Health and Welfare Ministries, Committee on Enlistment, Committee on Public Relations and Methodist Information, Conference School of Christian Mission, Commission on Archives and History, Committee on Lay Worker and the budget of The Program Council. The following presented reports: Robert Temple on Ecumenical Affairs, Dan Gill on Family Life and Doug Bolin on Youth.

**Nomination:** John Hires and Paul Juvenal were nominated as Conference representatives to SEMAR.

**Coordinating Committee:** Dr. Blackburn introduced Don Mackey, Chairman of the Coordinating Committee who presented the workbook "Planning for Ministries" which was adopted by the Conference. The film strip "Key 73" was then presented.

**Announcement:** W. L. Joyner announced the showing of a film "A New Wind Blowing" following the evening session in the Auditorium.

**Insurance Trust Fund:** Dr. R. C. Holmes, chairman of the Property Insurance Committee of the Florida Methodist Foundation introduced Hon. Quillian Yancey who addressed the Conference, after which he made the following recommendation: Bishop Henley, I strongly recommend that the Conference create a committee to study the feasibility and practicability of creating a Florida United Methodist Insurance Trust Fund for the purpose of providing a self Insurance Trust Fund as an effective and efficient means of protecting the investment in real estate and personal property represented by the buildings, and contents, of the Florida United Methodist Churches and to provide for the safety and well being of the membership and other occupants of the Methodist properties in this state; that the committee be authorized to borrow and expend as necessary, a sum of not more than \$6,000 from the Florida Methodist Foundation for the purpose of financing this study; and that the committee make its recommendation to the Bishop and Cabinet as soon as possible; and further that the Cabinet be authorized thereafter to take such action as the cabinet shall deem proper and advisable in this matter.

**Motion:** Motion was made and seconded to waive the "24 hour" rule in order to consider the matter immediately. The motion was defeated.

**Sunday School Attendance:** Ray Harrison, Chairman of the Sunday School Attendance Committee, assisted by others, made a dramatic presentation on the need for better Sunday School Attendance. Bishop Henley presented certificates to the churches in each district which had the best percentage increases in Sunday School Attendance during the past year.

**Board of Pensions:** Waldo Farabee, Chairman of the Board, presented the report. After making the necessary corrections, the Conference voted approval. (See Reports).

**Insurance:** Rupert Caviness reported for the Committee on Insurance. Discussion and questions were entertained concerning health insurance

portion. David Brazelton moved and it was seconded, to amend the report "To read 100% of the premium of the employees." The amendment was defeated. The health insurance portion was then adopted. The life insurance portion was discussed and adopted. (See Reports).

**Pension Study Committee:** Eldon Simmons, chairman of the Pension Study Committee presented a resolution which the Conference adopted. (See Reports).

**Minimum Salary:** Gene Zimmerman, chairman of the Commission on Minimum Salary presented the report of the Commission. Bob Standifer moved an Amendment to paragraph 2 which was seconded. After discussion the Commission accepted the amendment.

**Extension of Time:** The time of adjournment having arrived, Walter Kalaf moved, and after a second was made the Conference voted to extend the time until 5:30.

**Ruling from the Chair:** R. C. Boggs asked for a ruling from the chair as to whether the amendment made by Bob Standifer did not violate the General Conference ruling that a Conference could not make a rule limiting expense payments short of the full amount. Bishop Henley asked that the ruling be delayed until morning to allow for study of the matter.

**Motion:** Charles Hamilton moved deferment of the matter until tomorrow. It was seconded and passed by the Conference.

**Adjournment:** Bishop Henley adjourned the Conference.

### Wednesday Evening—June 7, 1972

**Opening:** The Conference convened at 7:45 P.M. with Lewis Head Presiding. After the singing of "O For A Thousand Tongues To Sing," Roosevelt Dell led in prayer.

**Conference Worship Service:** Dr. Head thanked the committee which arranged the worship service. Dr. Head then presented L. E. Watkins who introduced Jack Warren, a Florida Southern College Student. Mr. Warren sang, "Lord God of Abraham" and "The Lord's Prayer," accompanied at the piano by Miss Helen Benner, Artist in Residence at Florida Southern College. Following the singing of "Joy To The World," Lewis Head presented Dr. Ira Galloway who delivered the sermon.

**Adjournment:** After expressing the appreciation of the Conference to Dr. Galloway for his message, and calling attention to the necessary announcements, Lewis Head asked L. E. Watkins to pronounce the benediction. The Conference adjourned at 9:00 P.M.

## THIRD DAY

### Morning Session—Thursday, June 8, 1972

**Opening:** The Conference convened at 8:45 A.M. with Lewis Head, Presiding. After the singing of "Lord Speak To Me That I May Speak," and Opening Prayer, Dr. Henry Bullock presented the second in a series of Bible Studies.

**Journal:** Following the singing of "Break Thou The Bread of Life," Bishop Henley called for the report on the Journal. Thomas Sofge reported that the Committee had examined the Journal and found it to be correct.

**Motion:** Maurice Felton made the necessary announcements and moved that registration be closed. The motion carried.

**Recognition:** Durward McDonell escorted Mrs. Charles T. Thrift to the platform and Bishop Henley presented her an orchid.

Bishop Henley then called to the chancel the men who are celebrating their 25th Anniversary in the Florida Conference and presented them each a certificate.

**Minimum Salary:** Gene Zimmerman moved a substitution for Paragraph 2 of the Commission on Minimum Salary Report as follows:

AMENDMENT  
TO THE  
COMMISSION ON MINIMUM SALARY REPORT

Paragraph number 2 to read as follows:

Because the payment of an adequate salary is the first responsibility of a local church to its minister, we require a church receiving minimum salary funds to combine its present salary and travel allowance to meet the necessary requirements of the Commission on Minimum Salary. Furthermore, we recommend that after a church has met the requirements of the Commission on Minimum Salary it consult the pastor about his actual travel expense in that parish and fix an adequate amount to cover the cost of the use and maintenance of an automobile in his work. This is in accordance with the recommendation of the *Manual for the Pastor-Parish Relation Committee*, pages 10 and 11.

The Report was approved

**Minimum Salary Foundation:** Walter Edwards requested that the Minimum Salary Commission continue the resolution for Minimum Salary Foundation through 1973. (See 1971 Journal, pp. 119 f.).

**Quadrennial Emphasis Committee:** Ed Dinkins made the report of the on the Fund for Reconciliation and the projects in which they are being used within the Districts of the Conference. He made further recommendations regarding reconciliation. The Report was adopted. (See Reports). Bishop Henley presented the checks for reconciliation projects to the appropriate persons in each District. Kenneth Crossman spoke briefly, expressing appreciation to the Conference for making possible the redemptive work of the Ft. Lauderdale Urban Ministries.

**Resolution For Tax Study:** Ralph Huston, after making several announcements presented a resolution, for consideration tomorrow, regarding the appointment of a Tax Study Committee to make a Conference Wide Tax Study.

**Conference Counseling Center:** Kenneth Rogers, Chairman, made two additions to the Conference Counseling Center Report. John Simon, Secretary of the Committee presented an addendum to the Report in which he announced the employment of James Melvin Britt as Conference Counselor. The report requests that the \$5,000 authorized by the 1971 Conference Session be released now.

**Amendment:** Sam Lewis moved that the report of the Committee be amended to read: "That Ministers and their Families not be charged for these services though contributions would be accepted." The Amendment was defeated.

**Amendment:** Rogers Fair moved that a Representative from Bethune Cookman College be added to the Conference Counseling Committee. The Amendment was adopted.

**Amendment:** Edith Goodwin proposed an amendment to the 5th paragraph adding "all full time church related professional staff persons," which was accepted by the Committee. The Report was adopted as amended. (See Reports).

**Structure of Program Council Committee:** W. S. Bozeman, Chairman of the Committee, brought the Committee report and Resolution.

**Amendment:** Gary Thomas, Youth Delegate from the Melbourne District made the following Amendment which was adopted: That the Committee on Structure of the Program Council increase its membership to a total of "ten (10) members, one of whom shall be a youth." The Amendment was adopted. (See Reports).

**Gainesville District Recognition:** Ministers and Laymen of the Gainesville District presented gifts to the Roughton Family as they leave the Gainesville District.

**Camp Development Committee:** Robert Boggs, Chairman of the Committee made a slide presentation narrated by Warren Willis, showing the present camp facilities at Leesburg and the proposed new Conference

Retreat Center there. Robert Boggs then presented Mrs. Allen Watson, Dr. Richard V. Moore, and Dr. Robert Holmes, each of whom spoke briefly in favor of the Committee's Report which adopts preliminary working plans and authorizes the Committee's securing of working drawings and specifications and authorizes trustees borrowing funds from the Conference Foundation for the complete project. After lengthy discussion, Item 1 of the Report was adopted. After lengthy discussion on Item 2 of the Report, Paul Hartsfield called for the Previous Question, which carried. Item 2 of the Report was Rejected.

**Extension of Time:** The Conference approved the extension of time to hear several guests who were having to leave the Conference before the afternoon session.

**Greetings:** Greetings were brought by Dr. James Cleland of Duke Divinity School and Dr. Major Jones of Gammon Theological Seminary.

**Adjournment:** Bishop Henley adjourned the Conference at 12:40 P.M.

### THURSDAY AFTERNOON

June 8, 1972

**Opening:** Bishop Henley called the Conference to order with the singing of "Come Thou Fount" and "Lord Jesus I Love Thee."

**Presentation:** Bishop Henley presented Certificates to churches observing significant anniversaries.

**Wesleyan College:** Bishop Henley introduced Dr. Earl Strickland, President of Wesleyan College, who addressed the Conference.

**Camp Development Committee:** R. C. Boggs, Chairman, continued the report of the committee in the consideration of item 3 of the report.

**Motion:** Clare Hall moved "the suspension of that portion of Standing Rules VIII no. 2 referring to the time that the purpose and plan of a financial appeal be presented to the Commission on World Service and the cabinet, to allow this matter to be considered by these bodies at this session if possible." It was seconded.

**Motion:** Pat McBride moved the waiver of Standing Rules to allow immediate consideration of the matter before the Conference. It was seconded and adopted by the conference.

**Motion:** Walter Rutland made a substitute motion for Paragraph No. 3 as follows: "I move that the Special Gifts committee be named and be authorized to proceed with its work, and that further consideration of this matter be delayed until the Fall Meeting of this Annual Conference."

**Substitute Motion:** Gene Zimmerman moved for reconsideration of Item 2.

**Point of Order:** A motion for reconsideration cannot be offered while there was a motion on the floor. Bishop Henley ruled the substitute motion for reconsideration out of order.

**Question:** The vote was called for on the substitute motion before the house and was adopted by the Conference. (See Reports).

**Partners In Education:** Dr. Charles Thrift, President of Florida Southern College, presented the report of the Commission On Higher Education and Campus Ministry. Dr. Moore, President of Bethune-Cookman College, presented the report of Bethune Cookman College. Dr. Thrift introduced Mr. Earl Powers, Chairman of the Steering Committee on Partners In Education, who spoke to the report introducing Fletcher Rush, Chairman of the campaign drive. Mr. Rush stated that \$1,643,000 in cash and pledges had been received to date in the campaign.

**Motion:** Charles Hamilton moved to extend the Partners In Education Campaign through June 1973. It was seconded and adopted by the Conference, after a glowing speech by George Foster in support of the Campaign. (See Reports).

**Board of Publication:** Clarence Whitley, Chairman of the Board, presented the report as corrected. Mr. Spurgeon Dunham III was introduced and addressed the Conference.

**Substitute Motion:** Dr. John Rooks proposed a substitute motion as follows: "I move that this session of Florida Annual Conference authorize the publishing of a weekly newspaper as previously approved according to the following steps: First, authorization be given for entering into an agreement with *Texas Methodist Foundation Inc.* for a Florida edition as proposed by the Board of Publication set forth in this report, pages 57, for a period of a full year's trial beginning June 1, 1972; Second, that the conference Board of Publication be asked to bring an evaluation of the tentative publishing venture to 1973 session of our Annual Conference; Third, that the Conference Board of Publication be asked to bring recommendations for a continuing publication program for our conference after full consultation with Conference Program Council Committee of Publishing Interest and the General Board of Publication. Fourth, that the said Conference Board be requested to bring a recommendation for a continuing Conference Publication to 1973 session of Annual Conference which will comply with the Official Publication Program of the United Methodist Church as recommended by the General Council of Ministries." It was seconded by David Denslow. After discussion the motion was defeated.

**Question:** The question was called on the original report which was adopted by the Conference. (See Reports).

**Personal Privilege:** Paul Hartsfield requested that no announcements be shown on the wall during the worship or Bible Study periods.

**West Palm Beach District Recognition:** Ministers and Laymen of the West Palm Beach District presented gifts to Dr. and Mrs. Lewis Head as they leave the District.

**Adjournment:** After necessary announcements from the Secretary, Bishop Henley adjourned the Conference at 4:55 P.M.

## THURSDAY EVENING

June 8, 1972

**Conference Worship Service:** The Conference Worship Service under the direction of Dewitt Farabee began in the singing of the hymn "Come, Christians Join To Sing." Al Vought then led in prayer and the Conference then joined in singing "O Young And Fearless Prophet." Henry Galloway introduced soloist Curtis Royam who sang "Lord, Make Me An Instrument Of Thy Peace." The evening offering was received, after which J. P. Floyd read the Scripture lesson. Mr. Royam then thrilled the Conference by singing two spirituals. DeWitt Farabee introduced Dr. Virgil Wesley Sexton who preached the evening message. The worship service was closed by singing "God of Grace And God Of Glory."

**Opening:** Bishop Henley called the Conference to order for a necessary business session.

**Board of Ministry:** W. S. Bozeman, Chairman, presented the report No. 1 of the Board lifting up the major recommendations.

**Amendment:** Bill Higgins amended section 1 item c to include Gammon Theological Seminary which was accepted by the Board. The report as amended was then adopted by the Conference. (See Reports).

**Preachers Relief Board:** Eldon Simmons, Chairman, presented the report of the Board which was adopted by the Conference. (See Reports).

**Motion:** George Foster, Chairman of the General Conference Delegation, moved that due to the withdrawal of the duly elected former EUB clerical member, the former EUB receiving the highest number of votes after Hector Navas be declared elected as reserve delegate. It was seconded and passed by the Conference. Dr. Foster then brought a report of the General Conference.

**Cabinet Nominations:** Robert Boggs for the Cabinet, read nominations for various Boards and Agencies. All nominations with corrections and additions were approved. (See Conference Officers.) The following nominations for general church agencies were approved:

General Council on Ministries: Robert M. Blackburn, Mrs. Bruce Gray, Dr. Richard Moore.

General Board of Church and Society: Lloyd Knox, Mrs. Bertha Bankston, Judge P. B. Revels, Ceil Winebrenner.

General Board of Discipleship: Walter Rutland, Miss Edith Goodwin, John A. Grant, Jr., Larry Jacobs.

General Board of Global Ministries: Ralph Huston, Mrs. Donald Crist, Jack Inman, Florence Sapp.

General Board of Higher Education and Ministry: Walter Kalaf, Mrs. Olive Leonard, Judge Robert T. Mann.

**Resolution:** Robert Boggs introduced the following Resolution which was adopted:

#### RESOLUTION

WHEREAS, nominations have been made to the 1972 session of the Florida Annual Conference and elections held for various representation or nomination to general agencies in line with present knowledge both of positions and individuals; and,

Whereas, further instructions from the Secretary of the General or Jurisdictional Conference may modify or change what has been done at this session of the Annual Conference, or persons here nominated may be unable to serve; therefore,

*Be It Resolved:* that the delegation to the Jurisdictional Conference from the Florida Annual Conference have full authority to act for the Annual Conference in making any adjustments or additional nominations that may be necessary.

The Cabinet, Robert C. Boggs, Secretary

**Adjournment:** Bishop Henley adjourned the Conference at 10:15 P.M.

#### FRIDAY MORNING

June 9, 1972

**Conference Bible Study:** The session began with the Conference singing "O Master Of The Waking World." W. L. Joyner, leader, called upon Walter Edwards to lead in prayer, and then introduced Dr. Henry M. Bullock who conducted the third session in the Bible Study.

**Opening:** The business session opened with the Conference singing "My Faith Looks Up To Thee" and "Draw Me Nearer."

**Greetings:** Bishop Henley read telegrams of greetings from the Kentucky and South Carolina Conferences of the United Methodist Church which are also in session.

**Journal:** Walter Edwards, reporting for the Committee on Journal, stated that the Committee had examined the minutes and found them to be correct.

**Higher Education:** Walter Kalaf, Chairman of the Committee on Higher Education, using a tri-screen technique, presented the work of the Committee through film strips.

**Children's Home:** Bascom Carlton, Superintendent, presented the work of the Home in an excellent film strip showing the various ministries of the Home. Durward McDonell, Chairman of the Board of Trustees, presented nominations for the Board and they were elected by the Conference. Then he presented the recommendations of the Home which were adopted by the Conference. (See Reports).

**Presentation:** Bishop Henley presented a plaque to Mrs. Ouida Fletcher, Lay member, honoring the Lay Pastor of the Year, Ray O'Ferrel.

**Christian Social Concerns:** Judge P. B. Revels, Chairman of the Board, made minor corrections to the printed report and then presented Resolution No. 1 to the Conference.

**Substitution Motion:** Hugh Westbrook, Lay Member, moved a substitute motion and it was seconded.

**Substitute Motion:** Luther Stokes moved a substitute for the substitute.

**Point of Order:** George Foster asked if the substitute were not an amendment. Bishop Henley ruled that it was, and was, therefore, out of order.

**Previous Question:** After considerable debate, Pat McBride moved the Previous Question on the substitute only. It was seconded and approved.

**Point of Order:** Stewart Austin asked for clarification as to who was eligible to vote and Bishop Henley again explained the bar of the conference and those eligible to vote including youth members elected by districts.

**Motion:** Don Mackey called for vote by secret ballot.

**Point of Order:** P. B. Revels ask if the motion were not in fact, a speech. Bishop Henley ruled that it was and was, therefore out of order.

**Question:** After the maker of the Resolution and of the amendment had given closing statements, the vote was taken and the amendment defeated by the Conference.

**Amendment:** Luther Stokes, clerical, moved an amendment to Resolution No. 1 and it was seconded.

**Substitute Motion:** Rick Walker offered a substitute for the motion calling for the Conference to take no action relative to the war in Vietnam. Bishop Henley ruled the motion out of order.

**Question:** The question was called and the Conference rejected the amendment.

**Order of The Day:** Bishop Henley explained the time problems and conflicts with the Order of the Day. A break in the Resolutions Report of the Christian Social Concerns Board was approved in order that the Florida Methodist Foundation might hold its corporate meeting.

**Florida Methodist Foundation, Inc.:** Mrs. H. V. Weems, Second Vice President, called the meeting of the Foundation to order. Charles Hamilton moved that the reading of the minutes be omitted; motion seconded and passed.

**Auditor's Report:** Leroy Northrup brought the Auditor's Report showing investments in Trust Funds of the Foundation and Savings Accounts. (See Auditor's Report).

**Amendment to Articles of Incorporation:** Quillian Yancey brought the following Resolution amending the Articles of Incorporation of the Foundation:

## RESOLUTION

Amending Article 11, Paragraphs A and B, Articles of Incorporation of THE FLORIDA METHODIST FOUNDATION, INC., (a corporation not for profit); to provide for disbursements of net income of designated funds and undesignated funds.

BE IT, AND IT IS HEREBY, RESOLVED, that Article 11, Paragraphs A and B, be, and they are hereby, amended to read as follows:

A. Designated Funds—The principal amount deposited by or received for the use, benefit or account of any Board, Committee, Commission, Quarterly Conference, Corporation, Trust or other body, which is a subsidiary organization to or agency of the Florida Annual Conference of The Methodist Church, and all income thereon shall be allocated and the net income disbursed quarterly, *semi-annually or annually as directed by the Board of Directors*, for the benefit of each such Board, Committee, Commission, Quarterly Conference, Corporation, Trust or other body in direct proportion to their interest in this corporation, subject only to the lawful directions of the Florida Annual Conference of The Methodist Church or the provisions of a will, trust or other instrument designating the recipient of such amount. The term designated funds shall apply to all amounts received pursuant to a contract between this corporation and the depositing organization and funds received pursuant to a will, trust or other instrument designating a particular organiza-



tion or agency of the Florida Annual Conference of The Methodist Church as the beneficiary of such will, trust or other instrument. Invested principal and accumulated income may be withdrawn in the same manner as deposited, but at its fair market value on the date of the withdrawal. The Board of Directors shall have authority to require three (3) months' notice of intent to withdraw and may extend the payment of the withdrawal over a period of time, up to five (5) years. For the purpose of this provision all capital gains shall be considered principal.

**B. Undesignated Funds**—The principal amount deposited by or received by the corporation, from any source, and not designated to or for the benefit of any particular subsidiary organization or agency of the Florida Annual Conference of The Methodist Church shall be held by the corporation for the following uses and purposes:

1. One-half of the net income *and realized capital gains derived* therefrom shall be allocated and disbursed quarterly, *semi-annually or annually as directed by the Board of Directors*, among the several Boards, Committees, Commissions, Quarterly Conferences, Corporations, Trusts or other organizations of The Florida Annual Conference of The Methodist Church which are members of and have funds invested in this corporation in direct proportion to their respective investment in this corporation from time to time.

2. One-half of the net income *and realized capital gains derived* and all principal *shall be* subject to the direction of the Florida Annual Conference of The Methodist Church.

Adopted this 9th day of June, 1972, at Lakeland, Polk County, Florida.

**Nomination of Directors:** Robert Boggs presented the names of those to be elected as follows: Term expiring 1974: John A. Turner; Term expiring 1975: Roy A. Perry, Quillian S. Yancey, M. C. Cleveland, Ralph W. Sedgwick, Charles P. Hamilton. They were elected.

**Presentation:** Dr. Robert Holmes presented all directors of the Foundation who were present. Assisted by Mrs. Holmes, Dr. Holmes presented orchids to Mrs. H. V. Weems and Mrs. Francis Hanley.

**Adjournment:** There being no further business, Mrs. Weems adjourned the meeting of the Foundation.

**Property Insurance Trust Fund:** Richard Pearce presented the Resolution previously introduced (see page 135). Following discussion, the Resolution was adopted. The Committee was elected as follows:

Roy A. Perry, City National Bank, Box 3280, Miami, 33101; Ralph B. Sedgwick, Box 125, Vero Beach, 32960; Quillian S. Yancey, Marble Arcade, Lakeland, 33801; John A. Turner, 601 Hawthorne Tr., Lakeland, 33801; Mrs. H. V. Weems, 597 Lakeview Dr. S.E., Sebring, 33870; Frank H. Furman, 1314 E. Atlantic Blvd., Pompano Beach; Jack C. Inman, 520 Virginia Ave., Winter Park, 32789; Tom Donovan.

**Consecration of Lay Workers:** Bishop Henley recognized M. C. Cleveland who read the names of the following Lay Workers to be consecrated: Elizabeth Ann Brown, Mary Margaret Houk, Eva McClamrock, Robert G. Carr, Carole Ann Rooks, Doris Manning, Robert Denniston, Mary Elizabeth Lowery. Bishop Henley led the Consecration Service.

**Motion:** Larry Webb moved that the Committee on Lay Workers request the Conference Program Committee place the Consecration Service for Lay Workers at a time near the ordination services to underscore its similar significance and that the Committee explore the possibility of Church Administrators being included in the Lay Work category and report a plan for inclusion to the 1973 Session of the Annual Conference.

**Trustees of the Florida Conference:** Hoyt Tatum brought the report of the Florida Conference Trustees which was approved. (See Reports).

**Resolution Regarding Episcopal Residence:** Hoyt Tatum brought the following Resolution which was approved:

**RESOLUTION REGARDING EPISCOPAL RESIDENCE**

WHEREAS, the present Episcopal Residence belongs to Florida Southern College and is used by the Florida Area as a residence through arrangement between the College, the Bishop and the Area; and,

Whereas, a new Bishop will be assigned to the Florida Area in July who will have the option either of continuing the present relationship with the Area and the College in supplying a residence or of securing his own residence; therefore,

*Be It Resolved*, that the Board of Trustees of the Florida Annual Conference and the Episcopal Residence Committee be authorized to communicate with the new Bishop and make arrangements for a residence; and, further,

*Be It Resolved* that the amount currently held in the Foundation for an Episcopal Residence be at the disposition of the Conference Trustees in providing or furnishing a residence and/or providing an office and cabinet room for the Bishop; and, further

*Be It Resolved* that the Conference Trustees be authorized to enter into any necessary notes or mortgages that may be involved in the above.

HOYT TATUM, *Chairman*

WALTER RUTLAND, *Secretary*

**Resolution Regarding The St. John's River Conference:** Hoyt Tatum presented the following Resolution which was adopted:

**RESOLUTION**

RE: St. Johns River Conference

WHEREAS, St. Johns River Conference of the Methodist Episcopal Church was incorporated under the laws of the State of Florida with the corporation name of "The St. Johns River Conference of the Methodist Episcopal Church in the United States of America"; and

Whereas, the St. Johns River Conference of the Methodist Episcopal Church is now an integral part of the Florida Conference of the United Methodist Church;

Therefore, *Be It Resolved* that the said St. Johns River Conference of The Methodist Episcopal Church in the United States of America be merged and incorporated into the Board of Trustees of the Florida Conference of the United Methodist Church, and that all its assets of whatsoever kind or nature be conveyed, assigned and set over to the said Board of Trustees of the Florida Conference of the United Methodist Church.

*Be It Further Resolved*, that the proper officers and directors of the said St. Johns River Conference of the Methodist Episcopal Church of the United States of America be authorized and directed to take such action as may be necessary to transfer all of its assets to the Board of Trustees of the Florida Conference of the United Methodist Church which shall hold and administer the same under its constitution and by-laws.

**Resolution Regarding Restrictive Clause in Deed of Property Sold to Captiva Chapel-By-The-Sea:** Hoyt Tatum introduced the following Resolution which was approved.

**A RESOLUTION**

RE: Restrictive Clause In Deed of Property Sold to Captiva Chapel-By-The-Sea

WHEREAS The Board of Trustees of the Florida Annual Conference of The Methodist Church in a deed dated January 13, 1954 did convey to CAPTIVA CHAPEL-BY-THE-SEA, a corporation, the post office address of which is Captiva, Lee County, Florida, the following described land, situate, lying and being in the County of Lee, State of Florida, to wit:

ITEM 1: Beginning at a post on the West beach of Captiva, said post being at the West end of the line dividing lands formerly owned by

H. D. Brainard and W. H. Binder in Section 35, Township 45 South, of range 21 East; thence run North 70 yards; thence east 70 yards, thence south 70 yards to the beach; thence Westerly along the beach to the point of the beginning; being the same lands conveyed by The Board of Public Instruction for the County of Lee, State of Florida, to T. Bryant and others, as Trustees of Methodist Episcopal Church, South, and their successors in office, by deed dated July 7th, 1921, and recorded in Deed Book 60 at page 541, Public Records of Lee County, Florida; and

*ITEM 2:* A parcel of ground to be used for a Cemetary for the burial of the dead, Located as follows: Being a part of Section 35, Township 45 South, of Range 21 East. Beginning at a cement post or corner on the beach; thence South 220 feet; thence East 200 feet; thence North 220 feet; thence West 200 feet to the point of beginning; containing 1 acre; being the same lands as conveyed by Hattie E. Gore to the Methodist Episcopal Church, South, or their duly elected Trustees and successors in office, by deed dated March 6th, 1936, and recorded in Deed Book 125 at page 267, Public Records of Lee County, Florida, and *Whereas* the deed to the above described property contained the following restrictive clause, to wit:

"The foregoing real estate is conveyed by the party of the first part to the party of the second part subject to the condition that should the Item 1 property ever be discontinued for use as an evangelical religious meeting place for more than two consecutive years, unless caused by war or similar catastrophe, the titles to the Item 1 and Item 2 property shall revert to the party of the first part or its successors or assigns." AND

*Whereas* Captiva Chapel-By-The-Sea has continuously carried out and met the above requirements from date of deed to this present time, and

*Whereas* the Trustees of Captiva Chapel-By-The-Sea through their President, Elmer L. Severinghaus, do come petitioning release of the above restrictive clause, and

*Whereas* the District Superintendent of the Sarasota District, Charles P. Hamilton, within the bounds of which district the property is situated, by letter dated February 18, 1972, concurs in the granting of this request, now

*Therefore Be It Resolved*, that the Florida Annual Conference of The United Methodist Church in session assembled this 9th day of June 1972, in Lakeland, Florida, does hereby authorize, empower and instruct the trustees of the said Florida Annual Conference of the United Methodist Church to cause to be prepared and executed such legal documents as shall be required to relieve the restrictive clause in the above mentioned deed.

HOYT TATUM, *President*

WALTER B. RUTLAND, *Secretary*

**Extension of Time:** The Conference voted in favor of extending the time ten minutes to complete the agenda.

**Resolution Regarding Conference Wide Property Inventory:** The following Resolution presented by Ralph Huston was approved.

#### RESOLUTION

RESOLVED, that the Bishop appoint a Florida Annual Conference Legal Committee consisting of the Chairman of the Conference Board of Trustees, who shall convene the Committee, one Methodist attorney at law from each district, and one attorney for each of the several boards and institutions of the United Methodist Church to come together and discuss the problems of tax exemption of United Methodist Church properties; application for tax exemption; the possibility of a Conference-wide property inventory; and the possibility of uniformity of deeds, corporation forms; and such other and further legal problems as are district-wide or Conference-wide which might be solved through cooperative effort. They are directed to report back such recommendations to the Florida Annual Conference meeting in 1973.

**Committee on Religion, Race, and Conference Union:** W. W. Roughton, Chairman reported that no problems referred to the Committee between Sessions of the Annual Conference have been serious enough to require a meeting of their Committee. He noted the many encouraging reports of improved Race Relations in every District. (See Reports).

**Adjournment:** Bishop Henley adjourned the Conference at 12:40 P.M.

### FRIDAY AFTERNOON

June 9, 1972

**Opening:** Bishop Henley called the Conference to order in singing "Come Thou Fount" after which he led the Conference in prayer.

**Privilege:** Lewis Head called for a matter of privilege. He asked the Conference to send a telegram of greeting and assurance of prayers to Mrs. Byron W. Settle who had fallen in the cafeteria and broken her hip. Bishop Henley reported that Robert Bledsoe had also been taken ill and had returned home. Victor Hitchcock reported the death of Dr. Elbert Wilson. Gaylon Howe reported the illness of Mrs. Archie Hillery. The Conference voted to send appropriate messages to each.

**Board of Social Concerns:** Judge P. B. Revels, continuing from the morning session, presented Resolution No. 1 to the Conference.

**Amendment:** Ms. Lee Hatch made a motion for deletion which was seconded.

**Previous Question:** Vernon Ragsdale, clerical, moved the Previous Question on all that was before the house. It was seconded and adopted by the Conference, which then voted down the amendment. Resolution No. 1 was then adopted by the Conference.

**Resolutions 2, 3, 4, and 5** were approved by the Conference.

**Resolution No. 6:** was presented by Judge Revels.

**Amendment:** Walter Kalaf moved to amend, which motion was seconded and then defeated by the Conference.

**Amendment:** George Bourn moved to delete words "On or in United Methodist Church property." It was seconded and then defeated by the Conference. Resolution No. 6 was then adopted by the Conference. (See Reports).

**Board of Laity:** Judge William A. Meadows, Jr., the Conference Lay Leader, presented the program of the Board. He introduced Ray Redstone who presented the nominations for District Lay Leaders who were unanimously elected. He also announced the officers of the Board of Laity. (See Conference Officers). Dr. Richard V. Moore was presented as the nominee of the Board and was unanimously acclaimed by the Conference as the Conference Lay Leader. Mr. Redstone then introduced Mr. Charles Babcock who presented Judge Meadows with a watch in appreciation for his years of service.

**Women's Society of Christian Service:** Mrs. Allen Watson, President presented the report of the Women's Society and Wesleyan Guild.

**Advisory Committee for Church And Community Work:** Mrs. Guy Thomas, chairwoman of the committee, presented the report.

**World Service And Finance:** Eugene West, Chairman, presented the reports which were adopted by the Conference. (See Reports). Gene West Nominated and the Conference elected, LeRoy Northrup as Conference Treasurer.

**Housing For The Aged:** Robert M. Blackburn, Chairman of the Board of Health and Welfare Ministries, presented the report of the Committee, which was adopted by the Conference. (See Reports).

**Board of Health and Welfare Ministries:** Robert M. Blackburn, Chairman presented an addendum to the report which was approved by the Conference. (See Reports).

**Committee On Reference:** Ed Norman from the Committee on Reference brought the following report of Resolutions: A Resolution to the Conference from Charles E. Busch, regarding Parsonage Standards and

Pastor's Personal furnishings was referred to the Cabinet. A Resolution from the Council on Youth Ministries dealing with recycling paper used at Conference was referred to David Readick of the Committee on Entertainment. A Resolution from the Riverside Park United Methodist Church of Jacksonville regarding Pastor-Parish Relations Committee Recommendations and their relationship to the Bishop and Cabinet was referred to the Cabinet. A Resolution from the Community United Methodist Church of Bell Glade regarding a minister of another Conference, was declared not within the administrative prerogative of the Florida Annual Conference. A Resolution by Hugh Westbrook and Richard Fife regarding Busing in Public Schools was referred to the Board of Christian Social Concerns.

A Resolution from the Memorial United Methodist Church of Fernandina Beach dealing with questions of doctrine and the Vietnam War was referred to the Board of Christian Social Concerns for consideration.

Resolutions, from the Christ United Methodist Church of Neptune Beach, Florida, St. Paul's United Methodist Church of North Miami, Alva United Methodist Church of Alva, and First United Methodist Church of Eustis all dealing with the Vietnam War. These were referred to the Board of Christian Social Concerns for their information.

**Motion:** Robert Boggs moved that the Resolutions for abandoned Property be adopted without reading, each District Superintendent giving only the name of the property involved, with the full resolution appearing in the Conference Journal. The Motion carried. The Resolutions for Abandoned Property are as follows:

#### RESOLUTION I

WHEREAS since April, 1970, the entire membership of thirty-two persons of the Shiloh United Methodist Church, in Madison County, of the Tallahassee District, have been members of the Southern Methodist Church, and

Whereas there is no longer a United Methodist member, or charge conference to elect trustees and other officials of the Shiloh United Methodist Church, and

Whereas frequent and patient efforts have been made by the District Superintendent and other United Methodist ministers in the Madison area to work out a peaceful solution to their problem, and

Whereas the official representatives of the Shiloh Southern Methodist church refuse to meet with the District Superintendent, or any of his designated agents, and

Whereas the congregation of the Southern Methodist Church continues to use the facilities of the Shiloh United Methodist Church without request or consent.

*Be It Therefore Resolved* that the Florida Annual Conference of The United Methodist Church assembled in Lakeland, Florida, June 6-9, 1972, declare the Shiloh United Methodist Church abandoned;

*Be It Further Resolved* that this session of the Florida Annual Conference of The United Methodist Church, instruct and authorize the Trustees of the Florida Annual Conference to assume title and ownership of former Shiloh United Methodist Church property;

*Be It Further Resolved* that the Trustees of the Florida Annual Conference of The United Methodist Church, be instructed, authorized and empowered to transfer title and ownership of the former Shiloh United Methodist Church to the Tallahassee District Board of Missions and Church Extension of the United Methodist Church, Inc.

The legal description of the Shiloh United Methodist Church is as follows: Beginning at the N.W. corner of the West ½ of the S.E. quarter of Section 33, Township 3, Range 8 N.E., and run south four chains and seventy-five links, east four chains and seventy-five links, north four chains and seventy-five links and west four chains and seventy-five links to the starting point, containing two and one quarter acres, all being in Madison County, Florida.

The trust clause is part of the deed, executed February 25, 1860, and recorded in Deed Book G, page 355, of the public records at the County Courthouse in Madison, Florida.

ROBERT B. CHAPMAN, JR.  
*District Superintendent  
 Tallahassee District*

RESOLUTION II

WHEREAS there has been no organized membership, or church building since 1949, of the former Cooks' Hammock Methodist Church,

*Be It Therefore Resolved* that the Florida Annual Conference of The United Methodist Church, assembled in Lakeland, Florida, June 6-9, 1972, instruct, authorize and empower the Trustees of the Florida Annual Conference to assume title and ownership of the property of the former Cooks' Hammock Methodist Church;

*Be It Further Resolved* that the Trustees of said Annual Conference be instructed, authorized and empowered to transfer title and ownership of the former Cooks' Hammock Methodist Church to the Tallahassee District Board of Missions and Church Extension of The United Methodist Church, Inc.

The legal description of the Cooks' Hammock Methodist Church is dated April 4, 1887, contains the trust clause, and is recorded in Deed Book E, page 540, in the County Courthouse, Mayo, Lafayette County, Florida. The legal description is as follows:

Lying in the N.W. quarter of the S.E. quarter of Section 25, Township 6, Range 10, commencing 66 yards west of the corner of the N.E. corner of the N.W. quarter of the S.E. quarter and running due west 66 yards, thence due south 35 yards, thence 66 yards due east, thence due north 35 yards, to the point of beginning, containing one-half acre more or less.

Also part of the Cooks' Hammock Methodist Church property is this additional land, recorded in Deed Book E, page 541, dated April 4, 1887, and described as follows:

Lying in the N.W. quarter of the S.E. quarter, Section 25, township 6, range 10; to wit: Commencing at the N.E. corner of the N.W. quarter of the S.E. quarter of said section and running due west 66 yards from starting point, thence running 35 yards due south, thence running 66 yards due east, thence running 35 yards due north back to starting point (Note: This is same as parcel # 1).

Then commencing at the S.E. corner of the S.W. quarter of the N.E. quarter of Section 25, township 6, range 10, and run 132 yards due west, thence seventy yards due north, thence 132 yards due east, thence seventy yards due south, to the starting point. Containing two and one half acres, more or less.

Also part of the Cooks' Hammock Methodist Church property is this additional land, recorded in Deed Book E, Page 673, dated November 28, 1888, and recorded in the County Courthouse in Mayo, Lafayette County, Florida.

Beginning at the S.E. quarter of the S.W. quarter, of the N.E. quarter of Section 25, township 6, range 10, run west 140 yards, north 70 yards, east 140 yards, south 70 yards to point of beginning.

ROBERT B. CHAPMAN, JR.  
*District Superintendent  
 Tallahassee District*

RESOLUTION III

BE IT RESOLVED by the Florida Annual Conference of The United Methodist Church, assembled in Lakeland, Florida, June 6-9, 1972, instruct, authorize and empower the Florida Conference Trustees to convey the below described parcel of land to the Trustees of the Bristol United Methodist Church, Bristol, Florida; which parcel of land is a contiguous part of the Lake Mystic Cemetery which already has been deeded to the Trustees of the Bristol United Methodist Church.

This parcel of land is recorded in Deed Book D, page 268 in the public records at the Liberty County Courthouse, Bristol, Florida.

To wit: Commencing at the S.E. corner of Section 18, township 1, south of range 7 west, run north one half mile: thence run west  $38\frac{1}{2}$  chains to a point of beginning; thence run north 5 chains; thence run east 35 yards; thence run south 5 chains, thence run west 35 yards to the point of beginning, containing  $\frac{3}{4}$  acre of land, more or less.

ROBERT B. CHAPMAN, JR.  
District Superintendent  
Tallahassee District

A RESOLUTION CONCERNING ABANDONED PROPERTY OF  
ST. PETERSBURG DISTRICT OF THE FLORIDA  
CONFERENCE OF THE UNITED METHODIST CHURCH

WHEREAS, use of the East Elfers Cemetery and activities associated therewith were discontinued several years ago, said cemetery being legally described as:

East one-half ( $\frac{1}{2}$ ) of the Northwest  $\frac{1}{4}$  of the Southwest  $\frac{1}{4}$  of the Southwest  $\frac{1}{4}$  of Section 10, Township 23 South, Range 16 East, Pasco County, Florida.

Whereas, there is little or no likelihood that the need will ever be for this property to be used by the St. Petersburg District of the Florida Conference of the United Methodist Church as successors to the Clearwater Circuit Tampa District Florida Conference of the Methodist Episcopal Church;

Now, Therefore, Be It Resolved that the cemetery property be declared abandoned property and the Board of Trustees of the Florida Annual Conference, United Methodist Church, be authorized to make such disposition of the property as it may determine, in consultation with the District Superintendent of the St. Petersburg District.

Presented to the Florida Annual Conference at Lakeland, Florida, June 9, 1972.

GAYLON L. HOWE

RESOLUTION—JACKSONVILLE DISTRICT

The Cotton Chapel United Methodist Church disbanded as a congregation in June of 1971. Since that date there have been no members of the Church, making it impossible for a Charge Conference or a Board of Trustees to be elected.

BE IT THEREFORE RESOLVED that the Florida Annual Conference of the United Methodist Church assembled in Lakeland, Florida, June 6-10, 1972, declare the Cotton Chapel United Methodist Church abandoned;

Be it further resolved that this session of the Florida Annual Conference of the United Methodist Church instruct and authorize the Trustees of the Florida Annual Conference to assume title and ownership of the former Cotton Chapel United Methodist Church property;

Be it further resolved that the Trustees of the Florida Annual Conference of the United Methodist Church, be instructed, authorized and empowered to transfer title and ownership of former Cotton Chapel United Methodist Church to the Jacksonville United Methodist Metropolitan Mission Board, Inc.

The legal description of Cotton Chapel United Methodist Church is:

Thompsons Addition to Springfield, Lot 16 in Block 1: Cotton Chapel Methodist Church 50 feet by 100 feet located at the corner of Buckman and 20th Street in Jacksonville, Florida.

The trust clause is a part of the Deed recorded in Plat book 6: 48, Page 7085 of the Public records at the Duval County Courthouse in Jacksonville, Florida.

MCCOY GIBBS, D.S.

**Conference Reading Fellowship:** Walter Edwards reported on the services of the Publishing House to the Conference through the Reading Fellowship and urged continued use of Bulletin Inserts which carry reviews of stimulating books.

**Nominations:** Robert Boggs made further nominations as follows:

**Quadrennial Conference Counseling Center Committee:** Kenneth G. Rogers, John Simon, Gaylon Howe, Ralph B. Huston, Pat W. McBride, Jr., Richard Pearce, Clarence N. Childs (Bethune Cookman).

**Episcopal Residence Fg. Committee:** Gaylon Howe, Chairman; Mrs. Charles T. Thrift, Jr., Mrs. Lewis N. Head, Mrs. Fred Turner Jr., David Reddick, M. M. Gibbs.

**Motion:** Robert Boggs moved that the Cabinet be given authority to complete any special committees that may have been missed and further, that the Cabinet be given authority at its June 19, meeting to select for the Conference after consultation with youth leaders, one young person to serve on each of the Program Boards (Christian Social Concerns, Education, Evangelism, Missions, Health and Welfare, and Worship) for the current Conference year. The motion carried.

**Motion:** On Motion of the Conference it was voted that Moving Day will be Thursday, June 15, 1972.

**Question No. 52:** "Where will the next session of the Annual Conference be held?" Charles Hamilton on behalf of the Trustees of Florida Southern College invited the Conference to return to Florida Southern College and the Conference accepted.

**Resolution:** Dr. Richard V. Moore, Chairman of the Committee on Resolutions presented the report of the Committee which was adopted.

**Adjournment:** Following the singing of "Blest Be The Tie," Bishop Henley adjourned the Conference at 5:00 P.M.

## FRIDAY EVENING

June 9, 1972

**Opening:** Bishop Henley convened the final session of the 1972 Annual Conference in singing "Stand Up, Stand up for Jesus."

**Presentation:** Bishop Henley presented a certificate commemorating the 100th anniversary of the Anona United Methodist Church at Largo to W. L. Joyner, pastor.

**Appointments:** Bishop Henley presented printed booklets of the 1972 appointments. He called upon R. C. Boggs, Secretary of the Cabinet to make the necessary corrections. (See Appointments).

**Presentation:** Under the direction of Lewis Head, with the assistance of other members of the Cabinet, a "This is Your Life, Bishop Henley" presentation was made featuring the accomplishments of Bishop Henley's twelve years of Episcopal oversight. Highlights were the presentation of voices from the past, the Bishop's family, the establishment of 99 new churches, and growth and development of every area of the life of the Church. Climax of the program was the presentation of a love gift from the laymen of Florida through their churches in the amount of \$17,000. Bishop and Mrs. Henley accepted the gift, expressed their thanks to all those who gave it, their deep appreciation and undying love for the great people of Florida. The Conference then sang "Bless Be The Tie That Binds." While the Bishop and Mrs. Henley made their way to the Eleanor Searle Drawing Room of Joseph-Reynolds Hall where a reception was to be held for them the Conference sang "God Be With You Till We Meet Again." Ralph Huston pronounced the benediction. The Conference was adjourned.



### CERTIFICATE OF ORDINATION

This is to certify that I, James W. Henley, one of the Bishops of The United Methodist Church, at the John W. Branscomb Memorial Auditorium, Florida Southern College, Lakeland, Florida, on June 6, 1972, did ordain as DEACONS the following:

Albert George Blomquist  
 Donald LeRoy Botten  
 Carl Lee Brooks  
 Richard Harold Campbell  
 Henry David Cribb  
 John Edward Denmark  
 Saul Jesus Espino  
 Norka Deolinda Feijoo  
 Robert Harry Finch  
 James Rigby Hall, Jr.  
 Douglas Frank Hallman  
 William Joseph Hamic  
 Joe Albert Hoover  
 Budd Ralph Johnson  
 John Calvin Johnson III  
 Emil Edward Kessler  
 Douglas Ray Kirk  
 Dean Maraion Lovett  
 H. Edwin Maier, Jr.  
 Marion Theodore McClellan

James Alan Moore  
 Paul William Myers  
 Curtis Wayne Norton  
 Lewis Ray O'Ferrell  
 Marie Helen Palmer  
 Charles Lawrence Peck  
 Roy Gary Perkins  
 Lawrence Allen Rankin  
 Phillip Hugh Roughton  
 Martha Ann Rutland  
 David Charles Sabin, Sr.  
 Richard Charles Schmidt  
 William Britton Smith  
 Charles William Stanz  
 Wendell Henry Startup  
 Edward Otto Weinrich  
 John Gaston Willis, Jr.  
 Sherman Glenn Wilson  
 John Louis Wolfe

On June 6, 1972, and at the same place, assisted by the District Superintendents and other Elders as indicated, I did ordain as ELDERS the following:

James Nowell Broomall, Jr.  
 Assisted by  
 Walter B. Rutland  
 Gene Zimmerman  
 Emilio Antanasio Chaviano  
 Assisted by  
 Charles P. Hamilton  
 Jose R. Morales  
 Jay Walter Cross  
 Assisted by  
 Walter T. Cross  
 Edward W. Norman

Joe Olin Johnson  
 Assisted by  
 W. Ernest Dorrell  
 J. Milton Ivey  
 Kenneth Coleman Shannon  
 Assisted by  
 Walter T. Cross  
 Gerald Williams  
 Stanley Frank Toy  
 Assisted by  
 William Echols  
 Herschel Hudgins

*James W. Henley*

## PART V

## CONDENSED MINUTES

**THE MINUTES OF THE FLORIDA ANNUAL CONFERENCE  
HELD IN THE BRANSCOMB MEMORIAL AUDITORIUM  
LAKELAND, FLORIDA****FROM JUNE 6, 1972, THROUGH JUNE 9, 1972**BISHOP JAMES W. HENLEY, *Presiding*

Date When Organized 1845. Number of This Session, 130.

**Part I. Organization and General Business**

**1. Who are elected for the quadrennium: (§ 661.6, 909): Secretary?** H. Maurice Felton, Sessoms at Fifth, Lake Wales 33853. **Statistician?** D. G. Dieffenwierth, Box 115, St. Augustine 32084. **Treasurer?** Leroy Northrup, Box 70, Lakeland 33802.

**2. Is the Annual Conference incorporated? (§ 661.1)** Yes.

**3. Bonding and auditing: (a) What officers handling funds of the conference have been bonded, and in what amounts? (§ 913, 1508)** All Treasurers have been properly bonded. **(b) Have the books of said officers or persons been audited? (§ 909, 913, 1508)** Audits are printed in the Journal or are on file with the Commission on World Service and Finance.

**4. Have the conference boards, commissions, and committees been appointed or elected?** All Boards, Commissions and Committees have been properly organized.

**5. Have the secretaries, treasurers, and statisticians kept their respective records upon and according to the forms prescribed by The United Methodist Church? (§ 664.6)** Yes.

**6. What is the report of the statistician?** See Statistical Tables.

**7. What is the report of the treasurer?** See Audits and Reports.

**8. What are the reports of the district superintendents as to the status of the work within their districts?** See Reports.

**9. What is the schedule of minimum salaries for pastors? (§ 924** For 1973: With B.D. or equivalent (F.C.) \$7,000; With B.D. or equivalent (P.M.) \$6,800; Without B.D. or equivalent (F.C.) \$6,500; Associate Members \$6,100; Lay Pastors \$5,700.

**10. What amount has been apportioned to the pastoral charges within the conference to be raised for the support of the district superintendents for the ensuing year? (§908)** Salary \$15,117; based on a formula listed in World Service and Finance Report No. 2 paragraph 3.

**11. What amount has been apportioned to the pastoral charges within the conference to be raised for the support of the pension and benefit programs of the Conference? (§ 1380.4, 6)** \$1,334,885.

**12. What are the apportionments to this conference: (a) For the World Service Fund?** \$538,658. **(b) For the Episcopal Fund?** \$68,888. **(c) For the General Administration Fund?** \$34,383. **(d) For the Interdenominational Co-operation Fund?** \$22,922. **(e)**

**For the Temporary General Aid Fund?** 52,971. **(f) For the National Ministerial Education Fund?** \$278,553. **(g) For the maintenance of our institutions of higher learning?** \$651,300 plus \$67,329 for black colleges.

**13. What is the percentage division between world service and conference benevolences for the current year: (§ 902) World Service?** 37.6% **Conference benevolences?** 62.4%.

**14. What are the reports, recommendations and plans of the conference agencies: (a) What is the report of the Board of Pensions? (§ 1380) See Reports. (b) What is the report of the Board of Mission of disbursements of missionary aid within the conference? (§ 1366). See Reports. (c) What is the report of the Commission on World Service and Finance? (§ 899, 918) See Reports. (d) What is the report of the Commission on Enlistment for Church Occupations? (§ 666). See Reports. (e) What are the other reports? See Reports.**

**15. What United Methodist institutions or organizations are approved by the conference for pension responsibility? (§ 1379.4g) See Board of Pensions Report.**

**16. What date is determined for Golden Cross Enrollment Sunday? (§ 1178) None.**

**17. Conference lay leader (§ 1250) (a) Name:** Dr. Richard V. Moore, Bethune Cookman College, Daytona Beach, 32015. **(b) What is his report? See Reports. (c) Who are district and associate district lay leaders? (§ 1264) Deland:** Ray Mercer, Lay Leader. Associates: Ray M. Jones, Charles Ely, Frank Robshaw, Harry Burney, Jr. *Gainesville:* George Holston, Sr., Lay Leader. Associates: John Burgess, Herbert Coleman, T. B. McPherson, Aubrey W. Reece, Cecil R. Smith, Allen Surrency, Robert P. Sandlin, Jr., Robert H. Anderson, Jr. *Jacksonville:* Hardin A. Goff, Lay Leader. Associates: Clyde E. Sharpe, Ben Robertson, William S. Moore, E. Ervin Wood, Stanley Murphy, David C. Hastings, Lynn TenEyck, Walter H. White, H. C. Belisario, E. L. Martin, Richard W. Galphin, Frank M. Wilson, Howren Boland, S. D. Staples, William McKnight. *Lakeland:* Hudson Burr, Jr., Lay Leader. Associates: Gordon L. Herlong, Jackson C. Johnson, William Clay, Charles Birdsong, Claude M. Harden, Jr., Arthur Roberts, Mrs. A. M. Baum, Dan Stowe. *Melbourne:* Donald J. Merritt, Lay Leader. Associates: John E. Favor, William A. Johnson, Kelley Nickell, Ray Redstone, William A. Braun, Sr., John T. Cannon, Raymond Watson, Mrs. Olive Leonard, Mrs. Jody Moxley, C. R. Boyles. *Miami:* Dr. C. Dade Pearson, Lay Leader. Associates: Charles Pearce, George C. Gibbons, Kenneth E. Goodwin, Alan Hampton, Carlos N. Law, Oswald B. Sands, James E. Martin, Vernon Schmid, Orlando Valentini, Jack McDonald, H. L. Cavanaugh, Sam L. Ready, Billy B. Smith. *Orlando:* James L. Layne, Lay Leader. Associates: John Rapalje, Oscar McDaniel, Newell Clarke, Harold Shindoll, Marvin McClain, Louis Roberson, Joe Van Camp, Charles H. Row, Jr., L. T. Sapp, T. Merritt Staley. *St. Petersburg:* Ray Sirmons, Lay Leader. Associates: James Crumb, Horace M. Erwin, Jr., Joseph Hamic, Wilmer A. James, Fred J. Kingery, R. J. McCallian, C. Nelson McDaniel, Fred R. Shaw. *Sarasota:* Grissim H. Walker, Lay Leader. Associates: Joe Lively, Jr., Clifford C. Smith, Hardy R. Lowry, James Russo, H. S. Roberts, Gordon A. Berndt, Buford Davidson, John R. Wood, Sheldon Coons, William E. Robertson, Francis Forde. *Tallahassee:* Tom Drawdy, Lay Leader. Associates: Paul Coley, Mrs. Pam

Hammock, Jack Strickland, Foster Shepherd, Norman James, Sr., C. P. Wolschlager, John Stiles, James Segler, Joe Worden, James Bloodworth, Walter Funderburk. *Tampa*: Mr. J. Ed Smith, Lay Leader. Associates: Ralph E. Robison, George Adams, Ray Sparlin, Ed Livsey, William Matthews, Lamar King, Solon Ducker, Earl Smith, Homer Patrick, Al A. Van Fleet, Joe Marley, Steve Mason, Roy Thecker, Bruce Carlton, Ed Browning. *West Palm Beach*: Edward M. Eissey, Lay Leader. Associates: D. H. James, Carl Kopp, William C. McDonough, Frank H. Furman, Jr., Warren Brockington, Harold Cochrane Russell Tucker, Charles Godwin.

**18. What local churches have been (a) Organized? (§ 142)** Orlando: Sanlando United Methodist Church, Box 1078, Longwood, 32750; St. Pete: Asbury United Methodist Church Holiday; West Palm Beach: The United Methodist Church of Kimberly Village, 901 SW 70 Way, Pompano Beach, 33063. **(b) Merged (§ 1547-48)** (1) United Methodist with United Methodist: None. **(2) Other Mergers?** None. **(c) Discontinued or abandoned? (§ 130, 351.2, 1550;** Jacksonville: Cotton Chapel. Orlando: Epworth. Tallahassee: Shiloh; Zion Hill. **(d) Relocated and to what address?** None. **(e) Changed name of church? (other than change in the denomination)** Ex: "first" to "Trinity." Miami: Killian Drive to Killian Pines, 7601 SW 94 Ave., Miami 33143; WPB: Crocker Memorial to First U.M.C., 7811 Cardinal Rd., Coral Springs 33405. **(f) Transferred into this conference from other United Methodist conference(s) and with what membership? (§ 668)** (1) This year? None. (2) Previously this quadrennium? None. **(g) What other changes have taken place in the list of churches?** None.

**19. What changes have been made in district and charge lines?** *DeLand*: Form new: Palatka Parish, by putting Emmanuel with Hawthorne: New Hope (formerly in Gainesville district). *St. Joseph Parish*: Remove New Smyrna Beach: St. Paul. Add Crescent City: St. John's. *Gainesville*: 1. Create a station work at Alachua, Mt. Nebo, by removing Mt. Nebo from the West Gainesville Parish, which is being disbanded. 2. Remove Liberty Hill from the West Gainesville Parish and add it to the Rochelle Parish. 3. Remove Jonesville: Pleasant Plain under the West Gainesville Parish and add it to the Micanopy Parish. 4. Disband the Archer Parish and create a station consisting of two merged congregations; Archer: Bethlehem and Pineville, the new church to be known as Archer-Pineville. 5. Create a station church at Arredonda: Wesley by removing this church from the Mt. Pleasant Parish, which is being disbanded. 6. Change the name of the East Gainesville Parish to Gainesville Group Ministry, and add Freedom, from the Waldo Parish, Mt. Pleasant, from the Mt. Pleasant Parish, High Springs: Mt. Carmel, from the High Springs Parish, and LaCross from the Micanopy Parish. 7. Transfer Old Town: Pickens Temple to the Chiefland Parish. 8. Remove from the Chiefland Parish Orange Lake: Solomons Chapel, and create a new parish to be known as Orange Lake Parish, consisting of two churches, Orange Lake: Solomons Chapel and Williston: Ebenezer. 9. Remove from the Rochelle Parish Santos: Little Chapel, and add it to the Reddick Parish. 10. Create the Mikesville Parish, made up of two churches, transferred from the Lake City Parish, as follows: Mikesville: Bethlehem and Columbia City: New Mt. Zion. 11. Remove from the Lake Butler Charge two churches, Worthington and St. Johns, creating a new two-point charge known as Worthington: St. Johns. 12.

Remove from the Island Grove Charge Providence: Windsor, and add Windsor to Centenary, Gainesville (Gainesville: Centenary-Windsor). 13. Create the Fort White Charge, consisting of Fort White and Tustenuggee, removed from the Branford Charge. 14. Disband the Columbia Charge by removing Siloam and adding it to the Branford Charge, and removing Bethel and adding it to the Wesley Charge, Lake City, making a station church of Pleasant Grove, Lake City: Pleasant Grove. 15. Remove from the White Springs Charge, Swift Creek Church, which is closed. 16. Remove from the Gainesville District listing New Hope Church, Hawthorne, and transfer to the DeLand District, under the heading Palatka Parish. *Jacksonville*: Create Fernandina Parish by putting: Trinity, Franklinton, Mt. Moriah (Jax) and Wrightsville (Jax). West Jax Parish: Asbury, Bowden, St. Paul (Macclenny). Jacksonville Group Ministry: Include: Asbury (OP), Calvary (OP), Good Shepherd, Highlands, Normandy Village, Riverview, Southside Estates, Woodstock Park. *Lakeland*: Alturas-Wahneta becomes Alturas. Wahneta UMC retains its name and becomes the site for the Polk County Spanish Ministry with property held by the District Board of Missions and Church Extension. Bushnell-Linden becomes Bushnell-Center Hill. Linden becomes a station. Mascotte-Center Hill is separated and each is attached to another church to become Bushnell-Center Hill, and Groveland, Edge Memorial-Mascotte. *Melbourne*: Ft. Pierce: White City-Lakewood Park. Change to White City, Ft. Pierce; and Lakewood Park, Ft. Pierce. *Miami*: Divide Peace-Trinity charge, making both Peace and Trinity (Leisure City) stations. *Sarasota*: Separate the Golden Gate-Marco Charge and make each a station. *Tallahassee*: Make Crawfordville a station. Place Sopchoppy and Panacea (a new church) together to form a circuit. *Tampa*: Take Grace, Plant City from the Grace-Knights Charge and make it a station.

## Part II, Pertaining to Ministerial Relations

**20. Are all the ministerial members of the Conference blameless in their life and official administration? Yes**

**21. Who constitute the Conference Committee on Investigation?** (§ 1740.1) Ralph Huston, Convenor: James S. Jones, J. C. Rowan, E. W. Newman, Monroe Hatch. Reserves: C. Durward McDonell, A. A. Hedberg, George L. Harper, David Scoates.

**22. Who are eligible to be appointed as: (a) Full-time lay Pastors? (§ 348.1) and what progress has each made in the course of study?** Introductory Studies: John Edward Booth, Paul L. Dufford, Sr. (E), Bruce Gaston Williams, Gerald Duane Zuern; Enrolled in Second Year: Norka Deolinda Feijoo (D), Robert Harry Finch (D), Emil Edward Kessler (D), Dean Maraion Lovett, (D), Lewis Ray O'Ferrell (D); Enrolled in Third Year: Irvin Stanley Bookman (D), Cecil John Broadstreet (D), Carl Lee Brooks (D), William Roe Cusick (D), Clarence H. Hagmeier (D), Curtis Wayne Norton (D), Roger Fisher Shively (D), Robert Albert Weimert (D) Enrolled in Fourth Year: Theopholus Butler (D), Robert Evans Foxworthy (D), Walter Roy Mathews, Jr. (D), Frederick Shephard Sampson (D), Louis Leon Shields (D), Graduates: William Henry Butler, Sr. (D), Clifford James Cook (D), Charles Henry Covey (D). Donald Edward Reynolds (D). **(b) Part-Time lay Pastors (§ 348.2) and what progress has each made in the course of study?** *Introductory Studies*: William L. Dias, Thomas M. Field, Willie C. Hutchins, James D. John-

son, Tom Norton Limbaugh, Kenneth L. McPeak, Donald Prestia, Willis M. Rigsby; *Enrolled in First Year*: Paul William Myers (D), Raymond H. Saunders; *Enrolled in Second Year*: Henry David Cribb (D) William Joseph Hamric (D), Marion Theodore McClellan (D), Roy Gary Perkins (D), John Paul Smelt (D), William Britton Smith (D), Charles William Stanz (D), Wendell Henry Startup (D), Sherman Glenn Wilson (D); *Enrolled in Third Year*: (Mrs.) Sandra Jean Christian (D), A. Lynn Ellis (D), Lloyd Hampton (D), *Enrolled in Fourth Year*: Wilson Stuart Godfrey (D), Warren D. Host (D); *Graduates*: James Edward Brown (D), W. E. Clarke (E), George Compton (D), Allen G. DeWald (E), George Hamilton (E), (Mrs.) Marguerite A. Hill (E), C. H. Klein (E), Horace Wetzel Lewis (D), Willie Devaughn Limbric (D), Toney Mays (E), Gayle G. McHenry (E), Golden Smith (D), Lewis B. Taylor (D), Harold Nathan Williams (D), John Baptist Young (D), *Sem. Graduates*: Walter D. Jes-sup (E), Eleazer Legra (E), Donald Francis Rock (E), Willie Stitt (E). (c) **Student lay pastors? (§ 348.3) and in what schools are they enrolled?** Frank G. Bilker, U.F.; Richard Harold Campbell (D), Fla Tech U; Donald Allen Denton, Santa Fe JC; Joseph Edward Fulford, Asbury; Bernard Luther Harkey (D), Fla Tech U; Wallace Randall Holmes, Jr., Valdosta; David Wayne Jeffares, Asbury; Myric William Laite, Lake Sumpter JC; Fred Lawrence, UF; Robert S. Mitchell, UF; Gareth M. Penrose, Jksvl. U; Roger William Rolison, Jr., Valdosta; William Louis Rub (D), FSU; David Charles Sabin (D), Candler; David L. Taunton, FSU; James Francis Tynan, Sr., FSC; Daniel F. Walcott, Meth. Theo. Sem.; Edgar Duane Webb, Santa Fe JC; Walter Douglas Wilder, Hillsboro Comm.

**23. What lay pastors are granted pension credit on account of approved full-time service during the past year? (§ 1379.3b)** Irvin S. Bookman, John E. Booth, Cecil J. Broadstreet, Carl Brooks, Theopholus Butler, William Butler, Clifford Cook, C. H. Covey, W. R. Cusick, Paul Dufford, Sr., Norka Feijoo, Robert H. Finch, Robert Foxworthy, Clarence Hagmeier, Emil J. Kessler, Jr., Dean M. Lovett, Gerardo Martinez (Board of Missions—Alfalit), Walter Matthews, George McAulay, Curtis Norton, Ray O'Ferrell, James Ratcliff, Donald Reynolds, Rod Ruby, Fred Sampson, Louis Shields, Robert Weimert, Gerald Zuern.

**24. What preachers, coming from other Christian churches, have had their orders recognized? (a) As deacons? None. (b) As Elders? None.**

**25. Who have been admitted from other Christian churches? (§ 375-375.3). (a) As Associate Members? None. (b) As Probationary Members? None. (c) As Members in Full Connection? None.**

**26. Who have been admitted as Associate Members? (§ 323)** Gerardo Martinez.

**27. Who are admitted as Probationary Members? (a) With Degrees from accredited or approved colleges and credits from accredited or approved school of theology? (§ 327.1-327.2)** Albert George Blomquist, Donald LeRoy Botten, John Edward Denmark, Saul Jesus Espino, James Rigby Hall, Jr., Douglas Frank Hallman, Joe Albert Hoover, Budd Ralph Johnson, John Calvin Johnson III, Douglas Ray Kirk, H. Edwin Maier, Jr., James Alan Moore, Marie Helen Palmer, Charles Lawrence Peck, Lawrence Allen Rankin, Philip Hugh Roughton, Martha Ann Rutland, Richard Charles Schmidt,

Edward Otto Weinrich, John Gaston Willis, Jr., John Louis Wolfe. (b) **With degrees from colleges not accredited by the University Senate and credits from accredited or approved school of theology?** (§ 328.1). None. (c) **With degrees from accredited or approved college or university, 2 yrs. advanced study beyond requirement for Associate Membership and 2 years of service as an Associate Member.** (§ 328.2). None.

**28. Who are continued as Probationary Members and what progress have they made in their ministerial studies?** (§ 329). (a) **As students in approved schools of theology?** Charles Willard Alley, Robert Wayne Atchley, Willard Timothy Baughn, Barron Kirkpatrick, Brown, Robert Clifford Brown, Harold Bain Busey, Jerry Donald Chapman, Claude Carroll Cox, Roger Corbin Dean, Robert Dell, Wallace Brode Draper, Montfort Cleckley Duncan, David McMullan Fuller, Thomas Edwin Harper, Vincent Wayne Leaver, William Seymour McLoud, George Walton Moeller, Homer Howard Norman, Charles Frank Powell III, Burton Harrison Schoepf, Robert Earl Titus, Mark Alan Whittaker. (b) **As graduates of approved schools of theology?** Paul Fredrick Andrus, Alan Lorenzo Beaver, William James Boyer, Robert Tyler Bridges, George Archibald Buie, III, J. Ralph Burton, Jr., Daniel Leonard Casselberry, Robert Ellsworth Clark, John Elmer Daniel, Ronald Eugene Daniels, Warner Francis Davis, Jack Dale Durbin, Alan Farabee, William Burke Farley, Fred Russell Gardner, James Raleigh Hamilton, James A. Harnish, George Lea Harper, Jr., Charles Curtis Hayes, Jr. Kenneth Lee Jennings, Theodore Wesley Jennings, Jr., David Gerald Kelley, Lloyd Clyde McClelland, William Victor Maloy, Gerald Edward Martell, James Wesley Martin, Kenneth Henry Miller, Joe A. Mills, William Dover-spike Mullen, Richard Mullen, Richard Neal, Thomas Howren Norton, Jr., Richard Carson Pedigo, Irvin Howard Price, Kenneth Marshall Roughton, Ted Lynn Sauter, Robert Leon Sterner, Leslie Herbert Scott, Lester Earl Tallman, Kendall Moore Taylor, Robert William Throgmorton, Richard Keith Walker II, Charles Elton Weaver. (c) **In the advanced ministerial course of study?** Albert Francis Donovan.

**29. Who are discontinued as Probationary Members?** Richard Alan Gressman, Richard Haskell Hargett, Jerome Howard Morgan, Thurman Rivers, Jr., Warren Waite Willis, Jr.

**30. Who are admitted into full connection?** (§ 333) James Nowell Broomall, Jr., Emilio Atanasio Chaviano, Jay Walter Cross, Joe Olin Johnson, Kenneth Coleman Shannon, Stanley Frank Toy.

**31. Who have been elected deacons:** (§ 312) (a) **Lay pastors?** (§ 312.1) Carl Lee Brooks, Richard Harold Campbell, Henry David Cribb, Norka Deolinda Feijoo, Robert Harry Finch, William Joseph Hamic, Emil Edward Kessler, Dean Maraion Lovett, Marion Theodore McClellan, Paul William Myers, Curtis Wayne Norton, Lewis Ray O'Ferrell, Roy Gary Perkins, David Charles Sabin, Sr., William Britton Smith, Charles William Stanz, Wendell Henry Startup, Sherman Glenn Wilson; Contingency: Kenneth McPeak, Willis M. Rigsby, Gerald Duane Zuern. (b) **Theological Students?** (§ 312.2). Albert George Blomquist, Donald LeRoy Botten, John Edward Denmark, Saul Jesus Espino, James Rigby Hall, Jr., Douglas Frank Hallman, Joe Albert Hoover, Budd Ralph Johnson, John Calvin Johnson III, Douglas Ray Kirk, H. Edwin Maier, Jr., James Alan Moore, Marie Helen Palmer, Charles Lawrence Peck, Lawrence Allen Rankin,

Phillip Hugh Roughton, Martha Ann Rutland, Richard Charles Schmidt, Edward Otto Weinrich, John Gaston Willis, Jr., John Louis Wolfe.

**32. Who have been ordained deacons? (§ 314)** Albert George Blomquist, Donald LeRoy Botten, Carl Lee Brooks, Richard Harold Campbell, Henry David Cribb, John Edward Denmark, Saul Jesus Espino, Norka Deolinda Feijoo, Robert Harry Finch, James Rigby Hall, Jr., Douglas Frank Hallman, William Joseph Hamic, Joe Albert Hoover, Budd Ralph Johnson, John Calvin Johnson III, Emil Edward Kessler, Douglas Ray Kirk, Dean Maraion Lovett, H. Edwin Maier, Jr., Marion Theodore McClellan, James Alan Moore, Paul William Myers, Curtis Wayne Norton, Lewis Ray O'Ferrell, Marie Helen Palmer, Charles Lawrence Peck, Roy Gary Perkins, Lawrence Allen Rankin, Phillip Hugh Roughton, Martha Ann Rutland, David Charles Sabin, Sr., Richard Charles Schmidt, William Britton Smith, Charles William Stanz, Wendell Henry Startup, Edward Otto Weinrich, John Gaston Willis, Jr., Sherman Glenn Wilson, John Louis Wolfe.

**33. Who have been elected elders: (§ 314) (a) Theological graduates? (§ 314.1).** James Nowell Broomall, Jr., Emilio Atanasio Chaviano, Jay Walter Cross, Stanley Frank Toy. **(b) Probationary Members previously Associate Members? (§ 314.2).** Joe Olin Johnson. **(c) Course of Study Graduate:** Kenneth Coleman Shannon.

**34. Who have been ordained elders?** James Nowell Broomall, Jr., Emilio Atanasio Chaviano, Jay Walter Cross, Joe Olin Johnson, Kenneth Coleman Shannon, Stanley Frank Toy.

**35. Who have been admitted or ordained to accommodate other conferences: (a) Admitted? As Associate Members? None. As Probationary Members? None. As Members in Full Connection? None. (b) Ordained after election by this conference: Deacons? None. Elders? None. (c) Ordained after election by other conferences: Deacons? None. Elders? None.**

**36. Who are readmitted? (§ 367) (a) As Associate Members? None. (b) As Members in Full Connection?** James Ratcliff, Joseph W. Jones, Jr., William J. Youngblood.

**37. What retired members have been made effective? (a) As Associate Members? None. (b) As Members in Full Connection? None.**

**38. Who have been received by transfer?**

Name	Conference	Date
Harold B. Brown, Jr., Elder	Virginia	6-6-72
Jerry Donald Chapman, Deacon (PM)	Mississippi	6-6-72
Frank L. Countryman, Elder	N. Illinois	6-6-72
Hubert E. Floyd, Elder	Costa Rica	12-1-71
Thomas A. Harris, Elder	Sarawak	6-6-72
Edwin Hartz, Elder	Mo. East	6-6-72
James Wilson Knorr, Elder	S. New England	6-6-72
George B. Lynch, Jr., Elder	S. New Jersey	6-1-72
Michael T. Shirley, Elder	S W Texas	6-1-72
James Wayne Vaughan, Deacon (PM)	Mississippi	6-19-72
Charles Elton Weaver, Deacon (PM)	Mississippi	6-1-72
W. Ray Williams, Elder (AM)	W. Virginia	6-1-72



**39. Who have been transferred out?**

Name	Conference	Date
Abraham S. Castor (E)	W. Michigan	5-21-72
Ben Willard Curry (E)	W. N. Carolina	6-1-72
Oliver Gordon (D) PM	N. Illinois	6-1-72
Richard Hunter (E)	N. Alabama	6-1-72
Joseph Jones (E)	S. Georgia	6-6-72
G. Richard Korn (D) PM	S. Georgia	6-1-72
Happy James Lawrence (D) PM	S. Calif.-Arizona	8-1-71
Joseph LoCicero (D) PM	N. Georgia	6-6-72
Leslie Earl Thompson (D) PM	N. Georgia	6-1-72
M. J. Temple (E) Ret.	E. Ohio	11-10-71
William L. Youngblood (E)	Mississippi	6-6-72

**40. Who have had their conference membership terminated:**

(a) **By voluntary location?** (§ 366) Chester L. Davis, Richard Howe. (b) **By involuntary location?** (§ 368) Frank Landers (6-1-72). (c) **By Surrender of Ministerial Office?** (§ 371) Don W. Crews. (d) **By withdrawal?** (§ 372) Don E. Jordan (AM) (e) **By Judicial procedure (expelled)?** (§ 1740.5) None.

**41. Deceased?** (a) **What Associate members have died during the year?** None. (b) **What probationary Members have died during the year?** None. (c) **What Members in Full Connection have died during the year?**

**Effective:**

Name	Date of Birth	Date of Death	Date received into Full Connection
Daniel E. Harrison	11-8-1915	3-1-1972	1965
W. Harold Miller	8-13-1928	6-1-1971	1952
William B. Mundy	12-10-1910	11-8-1971	1937
Claude H. Thompson	9-21-1908	10-16-1971	1935
John B. F. Williams	6-1-1905	9-8-1971	1940

**Retired:**

Name	Date of Birth	Date of Death	Date received into Full Connection
Clarence R. A. Banks	3-3-1895	10-23-1971	1927
Richard J. Broyles	3-6-1893	4-19-1972	1924
Thomas A. Ferguson	1888	10-18-71	1915
R. Eugene Rutland, Sr.	3-18-1892	5-19-72	1914
Edgar T. Standifer	3-2-1896	9-26-71	1928
John G. Stradley	4-5-1897	11-20-71	1925
Lewis G. Sturdivant	10-18-1888	10-11-71	1912

(d) **What lay pastors have died during the year?** None.

**42. Who are the supernumerary ministers and for what number of years consecutively has each held this relation?** (§ 358) Curtis Bonner (4), William W. Cleveland (1), Morris Gaskins (2), John Gebhart (1), Richard Knight (1), Laverne Proctor (2), Richard Ross (1), Don Walling (4).

**43. Who are granted sabbatical leave?** (§ 356) Whitney J. Dough (6-1-72), Kenneth W. Griffith (6-1-72), E. Pierce Hendry (6-1-72),

H. Julian Keating (6-1-72), J. Robert Miller (6-1-72), J. Glenn Power (without annuity) (9-1-72).

**44. What actions have been taken concerning disabled ministers and lay pastors? (a) Who were granted disability leave since the last Annual Conference session? (§ 357.2) None. (b) Who have had their disability leave terminated since the last conference session? (§ 357.5) None. (c) Who are granted disability leave at this session? None. (d) What lay pastors have been recommended by the Joint Committee on Disability for disability benefits during the ensuing year? Neil W. Vause.**

**45. What members in Full Connection have been retired? (a) This year? Percy Lovelace Blow, Robert Hayes Carr, Charles H. Clifton, George Adair Foster, Bruce Franklin Gannaway, Paul T. Hogue, August George Martin, William R. Obaugh, R. Wayne Owens, Shuler Peele, Albert Edwin Purviance, Louis George Scott, B. B. Williams, Paul B. Holloway. (b) Previously? Robert C. Adair, W. G. Aldridge, Robert L. Allen, Amos J. Anderson, Jack E. Anderson, William J. Ashworth, H. Stewart Austin, Allen E. Bartlett, James E. Bartlett, Jr., S. Paris Bell, Henry W. Blackburn, Louie B. Blackwell, J. W. Blake, Russell C. Boaz, W. R. Boland, P. M. Boyd, Troy Robert Brady, Richard L. Brill, William E. Bryant, Charles Brooks Callaway, G. S. Cameron, Edwin Franklin Carwithen, David J. Cathcart, W. J. Churchwell, E. D. Conway, Don A. Cooke, Floyd Wilmer Cooper, Arthur G. Cox, J. H. Daniel, S. H. Davies, Jack Alexander Davis, Leroy Dell, J. T. Dingley, Lawrence Ernest Denslow, Uel S. Dixon, Edgar D. Farris, Robert L. Foreman, Clyde C. Frazier, J. W. Gaines, J. W. Gardner, John C. Glenn, A. A. Godfrey, George E. Graden, W. G. Gray, David Clayton Groves, Albert Dale Hagler, J. W. Hartsaw, Carlock Hawk, William G. Hawk, W. S. Henderson, C. B. Higgs, James Roy Hill, John R. Hoch, E. L. Holladay, K. Hollister, R. C. Holmes, A. D. Houghlin, O. C. Howell, W. R. Howell, C. T. Howes, W. L. Huggins, H. H. Hummel, J. D. Hurt, W. M. Irwin, Perry B. James, Robert James, J. O. Jameson, Joseph Allen Keiper, Byron Elmo Kelley, A. A. Koestline, W. W. Laite, Russell A. Lennox, J. P. Lilly, Clayton S. Luce, W. O. Luttrell, Howard M. MacAllister, Arthur James Mack, Oscar Krikor Magarian, Donald M. Maynard, M. S. McCastlain, Johnson Edward McKinley, L. H. McLendon, W. O. McMullen, William V. Meredith, James W. Moffett, H. R. Monroe, Allen W. Moore, T. Arthur Mosley, W. M. Mullen, Lloyd Wilson Mullis, J. C. Murray, J. D. Murray, M. E. Myer, C. Gail Norris, Harold O. Oeschger, T. C. O'Steen, B. W. Palmer, Edward Nash Philpot, J. R. Reeves, Jay M. Reichenbach, Harold C. Reinking, John E. Rice, Russell Thomas Richardson, Ethel Roa, Plutarco Roa, Frank Robinson, Jr., Fred E. Sanders, C. W. Sappington, Leif Sevre, Murdoch A. Shaw, Zack Smart, E. E. Snow, R. M. Standish, Clifford B. Strang, James E. Statham, H. C. Stuntz, G. E. Summers, J. F. Talton, Charles A. Thompson, Ralph W. Todd, Corning Tolle, Joseph Augustus Tolle, Paul Touchton, J. J. Truell, Leonard Frederick Vanderwater, C. H. Voss, Harry Waller, M. Welch, George B. Wetherbee, Gene W. Wetherell, W. C. White, H. L. Wiggins, L. Howard Wilfong, Ira E. Williams, Sr., Shelby Wilson, George W. Wiseman, J. H. Woods, Milton H. Wyatt.**

**46. What Associate Members have been retired: (a) This year? Lovick James Green. (b) Previously? L. E. Denslow, Arthur F. Koons, Donald Eugene Stocum.**

**47. What lay pastors have been retired: (a) This year? None.**

**(b) Previously?** Robert H. Athearn, F. A. Barnaby, J. H. Burkett, J. A. Cullifer, Mrs. Elsie Davies, Dr. Wilma E. Davis, Roosevelt Dell, Sr. T. M. Goff, Mrs. Ellesworth C. Harper, W. D. Hicks, H. S. Hurst, Arthur A. Jameson, Mrs. Inez B. Johnson, Mrs. Emma J. McCullars, E. F. Mayton, W. B. Miller, Eugene Pierce, Guy H. Spriggs, W. H. C. Stewart, H. T. Toole, Neil W. Vause, W. L. Windsor, J. W. Wyrick.

**48. Who are appointed to attend school?** (§ 352.7) **(a) Associate Member?** None. **(b) Probationary Member?** See Appointments. **(c) Members in Full Connection?** See Appointments.

**49. What is the number of Pastoral charges?** 592. **Lay Pastors?** 92. **Received as Associate Members?** 1. **Received as Probationary Members?** 21. **Received into Full Connection?** 6. **Transferred In?** 12. **Transferred Out?** 11. **Received from other evangelical churches?** 0. **Readmitted?** 3. **Discontinued?** 5. **Withdrawn?** 2. **Expelled?** 0. **Located?** 3. **Deceased?** 12. **Retired Made effective?** 0.

**50. What is the number of ministers?** Members in Full Connection: 462 Pastors and District Superintendents; 98 Special Appointments; 7 appointed to attend school; 6 on Sabbatical Leave; 8 Supernumerary; 154 Retired; 735 Total Number Ministers. Probationary Members: 45 Pastors and District Superintendents; 3 Special Appointments; 43 Appointed to Attend School; 92 Total Number Ministers. Associate Members: 23 Pastors and District Superintendents; 1 Special Appointment; 4 Retired; 28 Total Number Ministers; Grand Total All Ministers: 855

**51. What other personal notation should be made?** Grant additional years of credit to the following: Clinton Chandler 1 year (1948-1949), Robert Dell 6 years (1963-1969, J. Leroy Hendrix 1 year (1950-51), D. Carmack Morris 1.25 years (3-1-65 to 6-1-66), Mrs. Julia (William) Mundy 1 year (1969-1970), James R. Roy 0.75 years (9-51 to 6-52), Chester E. Wilcox 3 years (1945-1948), William E. Worley 1 year (1955-1956), Charles Courtoy (12.00) years credit full responsibility by Florida by mutual agreement with the Board of Pensions. James Walther 4.00 full responsibility of Florida by mutual agreement with Board of Pensions.

### Part III. Concluding Business

**52. Where shall the next Conference Session be held?** Florida Southern College, Lakeland, Florida.

**53. What changes have been made in appointments since last Annual Conference Session?**

**54. Where are the preachers stationed for the ensuing year?** See list of appointments.

## PART VI

## REPORTS

## EPISCOPAL MESSAGE

BISHOP JAMES W. HENLEY

This is my last message to you as the presiding officer of this great Conference. You have been loyal and supportive beyond all measure. Your friendships have been cherished in all seasons. Your prayers have strengthened me in moments of trial, sorrow, and joy. To me, you have been a large family, loved and loving. When I came among you I had everything to learn and you were patient and long-suffering, fearful and prayerful. As the years have come and gone I have continued to learn. There have been mistakes; There have been triumphs. I can truthfully say there has never been a moment when I have harbored the slightest bitterness or resentment because of any experience or circumstance. The things that I have had to do have not always been performed as everyone would judge appropriate. But I have tried and you have been patient. I have labored and you have been prayerful. I genuinely feel that we are one family in Christ knit together in the bond of Christian fellowship.

At Christmas time I received a letter from Bishop Arthur J. Moore. I have the feeling that there is no man alive who has contributed so much to world Methodism and, perhaps, so much to the expansion of the Kingdom of Christ, as he in his own lifetime. In his Christmas letter dated December 25, 1971, he has this sentence: "There is an interesting biography in my library bearing the title 'Old Men Forget.' For me a better title would be 'Old Men Remember.' At least this one does. Gratitude is the mother of all virtues and it springs from an awareness of God's goodness to us. About the only offering I have to make to God is a thankful heart, so I join with the Psalmist in saying "Bless the Lord, O my soul, and forget not all his benefits." Next to the mercy of God and the influence of my family, I place the friends with whom I have walked along the way."

Arthur Moore is a master of words. He not only feels deeply, he has a way of making his sentences sing and his words shout the feelings of his heart. Today I adopt the words of Arthur J. Moore which I have just quoted as I thank God for you and those whom you represent. Here is a poem I beg you to remember:

It is my joy in life to find  
At every turning of the road  
The strong arm of some comrade kind  
To help me onward with my load.  
But since I have no gold to give  
And love alone must make amends,  
My only prayer is, while I live,  
God make me worthy of my friends.

So let the way wind up the hill or down,  
Though rough the road, the journey will be joy,  
Still seeking what I sought, when but a boy,  
New friendships, high adventure, and a crown.  
I shall grow old, but never will I lose life's zest,  
Because the road's last turn will be the best.

### THE CHRISTIAN LIFE

The life of the follower of Jesus should be one of exhilaration, confidence, and commitment. There may sometimes be discouragements, but never defeat. There may be perplexities, but no loss of confidence or lack of exhilaration in following the Master. It is a glorious thing to be a Christian. It is a joyous thing to be a part of that fellowship which has inherited the revelation of God's infinite love and redeeming grace. God pity us that we should ever be downhearted. God forgive us that we should ever become lackluster or despondent. Ours, through Jesus Christ, is the victory that overcometh the world.

Our salvation does not set us apart from the world. Rather, it immerses us in the world. We are saved to serve. We are redeemed that we may reconcile. We have been bought with a price and the Cross is the symbol of that price. We are not only a part of the army of the hosts of the redeemed, we are bond servants of the redeemer. Whenever the church is aflame with zeal for God who was in Christ redeeming the world to himself the people of the world sit up and listen, for they are hungry for release from their fears, their bitterness, their despair. Mankind is weary and heavy laden.

Most of our laymen do not manifest in their lives that they have been liberated from fear, bitterness, hatred, or even bondage to their own flesh. Why should the world sit up and take notice of what they say when their lives belie their words? And all too many of us ministers trudge through our labors with very little evidence that we have experienced an inner transport of joy through discovering and being discovered by God's son, and the redeemer. What have we discovered that will transport us with joyous hope and assurance? What message have we to declare with exceeding joy?

My dear friends, to be a follower of the Lord Jesus Christ should humble us at the consideration of our own poverty of soul and powerlessness and to do anything in our own strength that would redound worthily to the glory of God.

We are called to be messengers in an era of despair. We are called to be a revelation of the purity of God revealed in the life of his Son. The love of God as revealed in the cross; the mercy, the purity, the judgment of God are ours to enshrine, to declare to magnify.

### THE NEW MORALITY

A great deal is being written in magazines, books, the daily press, television about the new morality. All the excitement would seem to indicate that some new way of life had been discovered which promises to be eminently superior to any manner of living that mankind ever conceived heretofore. A great deal of the discussion revolves around the subject of sex. The implications are that the ten Commandments are no longer relevant since discovery of The Pill. Chastity is treated as a silly virtue, if indeed it is a virtue, in an age of enlightenment. And marital ties are conceived to be entirely too restrictive. Some encourage couples to live together on a trial basis, at least until the advent of children. Others would have us believe that the marriage vows are superfluous even then. The New Morality would have us believe that every person has a right to do with his own body what he chooses and it is no one else's affair to what extent or what excess one may indulge oneself. But the fact does remain that what is being heralded as the New Morality and which is distressingly being embraced even by some in the Departments of Religion Instruction, is nothing more than the old immorality. It seems so exciting, so free, so uninhibited. The fact is that we are observing in contemporary American life the breakdown of the family as a Christian institution. We are undergoing the disintegration of our moral and ethical foundations. Many are deluded by the phrases of those who would imply that something new has been discovered as a way of life which is richer and nobler than any yet known excites the imagination of those who want no inhibitions. As a matter of fact the New Morality is in many

cases the old immorality. If our society persists in it it will damn us as surely as it degraded, impoverished and ultimately destroyed ancient Rome. Believe me, there is no new sin under the heavens, and there is no new virtue. Neither is there any formula made by which that which was evil may be transformed into that which is good. If a man's body does belong to him so that it is no one else's business what he does with it or how he uses it, and if we are going to follow the so-called New Morality we had better write a New Testament and find us a new Christ. In God's name, let us not be duped into believing that the old virtues which are part and parcel of our Christian tradition and emphatically inherent in our Scripture can be negated. In so doing we will be contracting for the disintegration of our own souls, the impotency of the church, and the disintegration of society.

### THE CHURCH SCHOOL

I cannot begin to express appreciation for the inspiration that I have received from so many of you who have given your talents, your service, and your prayers to the rebuilding of Sunday School Attendance. I have followed the pattern over the whole Conference. It is as was projected from the beginning—where the minister has been deeply concerned, his people have been inspired. Where the people have been inspired Sunday school attendance has grown. Some have scoffed at the thought of dedicating a measureable part of our efforts to the reaching of numbers, but our commission is to make disciples of all people. This is that to which we as Christian laity and ministry have committed ourselves. It is a sizeable number—all people! No acceptable fraction of those for whom we are locally responsible will be reached by simply announcing that we have a quality educational program which is open to them if they want to come. Someone has to believe in it. Someone must herald the merits and extend the welcome of the Sunday school. The evidence is clear. When the minister has been unconcerned, nothing has happened. Attendance has most often declined. This is so even when the minister has an especially talented director of education assisted by other trained workers. I could call the roll of those who have been willing for their associates to carry the load, but have not given themselves with zeal to the support of Sunday school attendance. The pastor in charge is indispensable.

This does not exclude the inescapable responsibility of church school leaders to provide the most adequate instructional and inspirational programs. There is no "either—or" to the matter. Some say we are in changing times and what once worked won't still work. But they haven't found that something else! On the other hand, the fact is that many of our churches and ministers have proved the contrary. They yearned to reach more people and made careful plans. Their reports are their vindication.

It is my earnest hope that our United Methodist people in Florida will face up to the fact that without Christian education in a thorough, compelling, winsome outreaching fashion the church is going to die from year to year. It is just that simple and just that tragic. Let us either use what we have or improve on it. Either way that we elect will require much more effort than is now being expended. And yet—down the road—the comprehension of the gospel and its implications depends upon instruction and outreach.

### MISSIONS

The world changes and the emphases which strike either our heart or our fancies change with the times. In one era it is missions. This is the great consuming passion of the church. In another era it is evangelism. Another time it is education. Another time it is social concerns. Unfortunately, we seem to lack the facility of nourishing all these indispensable concerns together. We become obsessed with one holy dream after another, but we tend to prove ourselves incapable of sustaining our concerns and commitments as new enterprises and new visions loom on the horizon. Let me beseech you, seek to cherish all that is holy. Seek to promote all that is good. Seek to hold on to all that which has proved so

precious in the life of your religious experience and that of your churches.

The world for Christ is our commission. Our conference has written brilliant chapters in its mission concern and support. We need to recapture something of this zeal. We must expand our knowledge and our support. We have been a great "Missionary Conference." Keep this as part of your discipleship alive.

### THE LAY RETREATS

I continue to marvel and to rejoice in the retreats of the laymen held at Leesburg. During recent years I have found added cause for assurance because of the type of ministry which has been rendered during these four weekends. The laymen's retreats are markedly evangelical. Men become excited because they have discovered something to which they can commit themselves without reservation. And through that commitment they have discovered a new freedom and a new triumph which enriches their own lives, the lives of their homes and their churches. And during recent years the interpretation of the Christian faith at the Leesburg Retreats has taken on new dimensions. There is a new sense of social responsibility, of obligation to enrich the sense of Christian brotherhood across all the lines of division which serve as walls of partition among us. Brilliant and inspiring speakers have been drawn from the black community and have been received with great fervor and appreciation. The breadth and depth of the gospel has been taking on new dimension.

I regret pastors schools, while addressed by persons of distinction and various academic disciplines and professional commitments, have witnessed very little of the same fervor. This, it seems to me, is lamentable. A pastors school should certainly be a school of the prophets. At the same time it should be richly and unmistakably imbued with the joy and assurance of those who have been redeemed to the end that they themselves will become in some small measure redeemers of others. I wish to pay high tribute to those laymen who with persistent, consecrated purpose have sought to direct the Leesburg Laymen's Retreats into a more rewarding experience to the end that Christ shall be glorified and the church shall be enriched.

### JUDGE WILLIAM A. MEADOWS, JR.

Judge William A. Meadows, Jr. is retiring as the chairman of the Board of the Laity. Frankly, I do not comprehend how this good man has been able to give so extravagantly of his time and his talents in this important work. As a result of his spiritual influence the lives of multiplied thousands have been enriched. The laymen's retreats at Leesburg have become a source of inspiration to the church throughout the nation. On your behalf I must say this word of appreciation to Judge Meadows. He has not only been your friend and servant in Christ, he has been my strong right arm and my spiritual support. May the Lord bless him richly.

### LEESBURG

I must not omit Leesburg. The youth camp has become a shrine for a multitude of Florida Methodists, young and old. Many parents of this generation of young people remember with gratitude and fervent emotion the time when they dedicated their lives to Christ at a youth assembly in Leesburg. Many of our youth have had their visions widened and their understanding of the implications of the Christian faith deepened and enriched by their fellowship and study there. Many of the ministers sitting before me today answered the call of Christ to a fulltime service within the church at a summer assembly. Thousands of adults have found new spiritual life and vision in assemblies and retreats held there. In short, Leesburg has provided a place for a setting for religious training and spiritual experience the like of which few conferences in Methodism enjoy.

For each of the past three years I have urged that plans be set in motion and brought to completion as quickly as possible to provide more

adequate accommodations for the ongoing program the future will require. I wish to express personal appreciation to our Committee on Camps and Conferences and to Warren Willis for the tentative proposals that have come from their deliberations. The architect's drawings which they have provided for consideration have much to commend them. The need is tremendous already and the opportunities which expanded and more adequate facilities will provide will open doors for the cultivation and inspiration of a greater and more powerful church during the decades that lie ahead of us. Let me urge you with all the fervor at my command to pursue this project without delay. Some of our sizeable financial commitments will soon have been completed and the Conference will be in favorable position to launch this program for the further enrichment of its life and work.

### **DISTRICT AND COMMUNITY SERVICES**

We have reason to rejoice in the development of ministries within our districts which are calculated for more effective assistance to the spiritual, domestic, social and material welfare of our people who have traditionally suffered privation, poverty, lack of education, outmoded inherited mores and discrimination. These are all God's people. The Christian is called to manifest his brotherhood toward them in every possible way and manner and the church is awakening to this responsibility. Anyone who is familiar with Methodism's role in the areas of social and racial justice will be proud of achievements in Tampa, Miami, Jacksonville, and developing programs in Orlando and elsewhere. Furthermore, we are seeking to make effective the instrumentality of the church through parish programs both in town and country. There is a stirring in the life of the church which lifts our eyes to new horizons and promises new and better tomorrows for the people of God.

### **THE MINISTRY TO THE SMALL CHURCH**

We are making some progress in our ministry to our small congregations. More than half of the United Methodist Churches in Florida have less than 250 members. Many of these churches were established when roads were poor and transportation was difficult. Some of them are four or five miles apart in open country where the population is scattered and sparse. The schools have been merged but the churches have kept their separate identity. Now the roads are good. Almost every home has some means of transportation. It is easier to get to the church eight miles away than it was to the church one mile away fifty years ago. Many of these congregations need to be brought together under one roof and into one fellowship. They can enjoy a better ministry, have better physical facilities, and experience the inspiration of larger programs if they will only concede to the fact that times have changed and our responsibilities have changed with them. Our District Superintendents and many of our ministers are lending assistance to the development of larger parishes and the merger of smaller congregations. We need the support of our laity in this. It is a must. With such mergers come confidence and security. Church property is improved and enlarged. I do trust that the Florida Conference will give special attention to this urgent facet of its life.

### **THE GENERAL CONFERENCE**

It is only a few weeks since the 1972 session of the General Conference of the United Methodist Church was held in Atlanta, Georgia. Many of you attended at least a part of these sessions. There were ominous reports before the delegates gathered that alarming proposals would be made for the adoption of the Conference particularly in the field of morality, both personal and social. These were unfounded. They really never reached the floor of the Conference for debate or discussion. The major changes were in the field of the general structure of the church. This will undoubtedly affect the annual conference in time and our Florida Structure Committee has asked that we postpone the reconstructing of Boards and



Commissions until the Annual Conference of 1973. By that time it will be clear how the general restructuring of the boards and agencies of the church affects their corresponding bodies on the annual conference level. The changes will not be drastic. There will be some new names for agencies and some new relationships among the agencies, but we will be going about the same work in much the same way.

During the sessions of the General Conference Mr. O. B. Fanning and the Reverend William S. Echols wrote daily reports which were called back to the United Methodist Building where our staff worked feverishly to prepare the day's report and mail it to every preacher in the annual conference so that it would be in hand the following morning. There have been many expressions of appreciation for this service. It came at no small cost to those who rendered it. They labored long and hard in order to keep each local minister and congregation abreast of the things that were transpiring in Atlanta. I wish to express my personal appreciation and the appreciation of the entire conference for these services.

### BLACK COLLEGES

One of the real concerns evidenced by the entire church was the inadequacy of support which has been directed to the twelve historically black colleges of Methodism. These schools have been grossly disregarded and funds for them have been totally inadequate. It is a marvel that they have survived, and they all have histories ranging from seventy-five to a hundred and ten years. The indomitable faith of their presidents and faculty have brought them down to this critical moment. Their student bodies are growing. The black community is itself giving added strength and support to the colleges. And the time of their effective contribution to the life of the church and the nation is by no means finished. The General Conference adopted a program by which \$5,000,000 will be asked from the entire United Methodist Church in the United States each of the next four years for the strengthening of these institutions. Beyond this another \$1,000,000 is being apportioned for capital improvements. This type of undergirding will make it possible for the twelve black United Methodist Colleges to raise their scholastic standings and to make their proper contribution to the life of well-trained leadership among the black community for the church and for the nation.

The financial asking is distributed to the entire church throughout the United States and not to the conferences of the South where all these colleges are located.

### THE FLORIDA METHODIST

For the past 15 years or more the Methodists of Florida have been seeking to devise a Conference paper that will reach the largest number of Methodists with the broadest field of information with regard to the entire church, the conference program, and activities on the local church scene. Every effort has been one of discouragement. None of us have felt at any time that we had found the answer. This conference will hear the report of a committee which has given unstintedly of their time and creative talents in search for the answer to this problem of communication. With the approval of the Conference Council they have provided us a trial run during the past six or eight weeks. I simply make my own personal testimony that I consider it the nearest answer to our problem that we have discovered. I cannot and would not seek to persuade you in your decision. All that I want to do at this time is to commend this committee with my whole heart and to say that I as one person who loves this conference and feels that we need better communication believe this to be the most commendable proposition that has come to us. I only plead with you that you give it your earnest consideration.

### THE METHODIST FOUNDATION

The Methodist Foundation continues to grow and to serve. I marvel at the magnitude of this venture. Dr. Robert Holmes had a dream. For

many of us it was idealistic and inspiring, but some felt that it was totally impractical. The dream came true. The experimentation has been adventure. The adventure has been a success. The Methodist Foundation is a fact and a glorious fact in the life of this Conference. Local churches, districts, boards and agencies all profit together. We need to encourage our people to remember the Methodist Foundation in their wills and bequests. We need to encourage our churches to invest their funds being raised for future indebtedness through the Methodist Foundation. Every agency of the Conference can profit by utilizing the services of this exemplary agency.

### BLACK CHURCH EXTENSION

There are many needs among the churches of Florida. I think, perhaps, the most conspicuous is the need for better churches and better parsonages for those congregations serving the predominately black community. Most of these churches do not have parsonages at all. Some of the parsonages are totally inadequate. We will never develop a locally stationed ministry to serve these congregations unless the ministers and their families have a dwelling place. The congregation themselves will suffer unless they have adequate housing. During this next year it has been proposed that the Conference have a special day for a very special offering for churches serving the predominately black community. I rejoice in the anticipation of this day. I believe our people will respond gladly and abundantly. Wherever the need is known the concern is felt. Do, in Christ's name, make the offering for church extension in the black community one of the great emphases of the new year.

### CONFERENCE LEGAL COMMITTEE

During the past few years the laws of the State of Florida have made some little publicized but dramatic changes in regard to the status of taxation of church property. Churches used to be given automatically exemptions for properties used for religious purposes—now each church must apply to their county tax assessor to have the exemption granted to it.

I have been contacted several times by anxious Methodist attorneys concerned that all of our Methodist Churches get their request for exemption filed. I, too, have become anxious over this and have called every district superintendent and have had them contact each minister individually.

In discussing this with some of our Methodist attorneys, I find that the problem is far greater than I previously suspected. All church-owned land has automatically lost the exemption unless applied for. This includes many of our abandoned rural church properties. It also included your church parsonage and any other property owned by the Methodist Churches. As you all know, this may include property we may not be fully aware of which is held by a board of trustees of a defunct church or Methodist organization.

It is a vital concern to all of us that every district and every church check its files and records to determine if it owns any property which must have an application filed for tax exemption—whether church, parsonage, endowment, gift or otherwise.

It seems to me that we must consider having a Conference-wide inventory of all lands. Their tax exempt status must be kept up to date annually or we may run the risk of losing title to some valuable property.

For years, some of our people have been actively proposing some Conference-wide method of handling church corporations, deeds, titles, wills, bequests, etc. It is also becoming apparent that these, too, need some uniformity. It seems to me that we need a central clearing house for legal information at the Conference level to aid Methodist attorneys around the state as they transact our church business.

Therefore, I suggest to you that it might be wise for us to consider the creation of a Conference Legal Committee to consist of lay lawyers from each district and from the major Methodist Boards and institutions

to come together and seek to find solutions to the problems of insuring the ownership of our Methodist real estate and perhaps devising methods of creating uniformity of titles, corporations, etc. Such a committee should report to the Annual Conference with recommendations for Conference action.

### **PARTNERS IN EDUCATION**

One year ago now you authorized a campaign within our area for our two United Methodist Related Colleges. The campaign was slow getting off the ground. In many places there was indifference. Why? The reason is perhaps unimportant to analyze just here. Nevertheless, many indispensable persons either declined to participate or did so half-heartedly.

It will be recommended to this conference that the campaign be extended beyond the expected termination date. At least half of the conference has not been solicited in any form. The other half has only been superficially completed. These colleges stand as expressions of the confidence of our people in the indispensable relationship which has historically sifted between the Methodist Church and the enlightenment of the mind.

How can I tell you the depth of my concern and the genuineness of my hope that you will assist Florida Southern and Bethune-Cookman Colleges to become and remain such institutions as shall give training which is commendable in the arts and sciences while building character and Christian faith in the hearts of youth. I wish to express appreciation to all those who have given cooperation in PARTNERS IN EDUCATION and I trust that the request of the Steering Committee will be heard appreciatively on the part of the Conference.

### **I LOVE FLORIDA, I LOVE FLORIDA UNITED METHODISM**

There has been a romance about this peninsula since the first adventurers discovered it and named it "The Land of Flowers." Florida is different. It is different from anywhere and everywhere. There is only one Florida and it is an area of beauty both refreshing and inspiring. It is becoming a new society. There is no way of preventing the change, but there is a way of directing the change and this is the challenge of the church in a unique sense. Just for a moment I would like once more to express the deep satisfactions which have been mine in laboring among you. God has been good to me beyond all measure. My opportunities to serve with you were unmerited, but the memories of our ministry together will live on in my heart and life as long as I have breath and somehow I believe I will carry them over as priceless treasures when the time comes to take my journey beyond the sunset.

## BOARD OF THE MINISTRY

## REPORT NO. 1

Through its several committees your Board of the Ministry has worked faithfully to discharge the many responsibilities assigned to it. These Committees are: Recruitment and Nurture, Lay Ministry, Psychological Guidance, Doctrine, Pastors School and Continuing Education, Conference Relations, and Two Percent Ministerial Education Fund. The Board sincerely desires to put meaning and purpose into its guidance of candidates who seek to serve Christ and His Church in Florida.

The attention of the Conference is called to the importance of the Two Percent Ministerial Education Fund. There are many men who could not have remained in School without this money. All churches are urged to pay this apportionment in full. In 1971 a total of \$247,115 was apportioned to the Churches of which \$179,241 was paid. One-fourth of this amount came back to the Conference to be used for Florida men. Three-fourths of this amount goes directly to the Seminars. Imagine what we could have done for struggling students and Continuing Education if the full amount had been paid. Please note the following report: During the Conference Year of 1971-1972, 54 full-time students and 35 Lay Pastors (Summer School) were assisted in the amount of \$41,465.

*I. Continuing Education:*

On the basis of the special study of continuing education authorized by the Annual Conference two years ago, and of long-range planning by the Board of the Ministry in consultation with other Conference agencies concerned with ministerial life, we recommend that as soon as possible, a ministerial member of the Conference be appointed to the Conference staff as an Associate Director whose responsibility shall be to correlate all activity relating to ministerial life, and who shall serve as the Registrar of the Conference Board of the Ministry.

1. The primary responsibility of this Associate Director shall be to develop and direct a program of continuing education for ministers within the Annual Conference. This would include:
  - a. Establishing a center for continuing education in the Conference to which men could come to week-long seminars under the leadership of nationally known scholars.
  - b. Organizing short-term workshops and seminars on the District level, utilizing the vast resources of the institutions of higher education in our state for leadership.
  - c. Disseminating information regarding guided reading programs now available from the Department of the Ministry in Nashville, Candler School of Theology, Gammon Theological Seminary, and other seminaries, and assisting in setting up groups of ministers in the various communities of the Conference to participate in these voluntary programs.
  - d. Working closely with each quadrennium's Pastors' School Dean and Committee, thereby providing for greater continuity and more effective long-range planning than is now possible with a totally different administration for the School each quadrennium.
2. Other duties of this Associate Director could include:
  - a. The work of the Registrar of the Conference Board of the Ministry, *i.e.*:
    - (1) Keeping accurate, on-going records for all persons related to our Conference who are not Full Members (This year this involves 165 persons: 30 full-time Lay Pastors, 55 part-time Lay Pastors, 17 student Lay Pastors, and 63 Probationers and candidates).
    - (2) Maintaining contact with each person yearly by personal interview and by correspondence in order to help him meet Disciplinary and Conference requirements for membership or Conference standing.

- (3) Visiting seminaries to talk with Probationary Membership candidates and consult with seminary administrators.
- b. Coordinating the work of the Ministerial Education 2% Fund Committee of the Board of the Ministry.
- c. Coordinating the work of the Preachers' Relief Fund, i.e.:
  - (1) Maintaining the file on all properties owned by the Trustees of the Preachers' Relief Fund and making recommendations on the maintenance of these properties.
  - (2) Interviewing applicants and making recommendations regarding residency in these properties.
  - (3) Visitation of residents in these properties.
- d. Coordinating the work of the Board of Pensions (including the insurance program), i.e.:
  - (1) Maintaining and verifying years of service records.
  - (2) Checking, verifying and authorizing distribution of funds to individual MRPF member accounts.
  - (3) Maintaining liaison with the General Board of Pensions regarding claimants and annuity benefits.
- e. Coordinating the work of Christian Enlistment.
- 3. Resources currently being expended for these job areas which could be re-directed to the support of this Associate Director are:
  - a. From the Board of the Ministry ..... \$2200
  - b. From the Preachers' Relief Fund ..... 3250
  - c. From the Board of Pensions ..... 1050

\$6500

II. *Other Recommendations:*

- 1. That all apportionments to the Ministerial Education 2% Fund be paid in full.
- 2. That 15 percent of the Ministerial Education 2% funds available for use by the Annual Conference be used for scholarship assistance to members of the Conference for short-term study on a university or seminary campus.
- 3. That a program be established by the Bishop and the Cabinet whereby a pastor could take a short term leave of absence from his church on partial salary to be used for continuing education, with a retired man or other available help serving his church in his absence.

W. S. BOZEMAN, *Chairman*  
J. T. SOFGE, JR., *Secretary*

**Question 26: Who have been admitted as Associate Members?**

**GERARDO MARTINEZ**  
(Deacon)

Age 42, married, four children;  
District: Miami.



**Question 27: Who are admitted as Probationary Members? (a) With degrees from accredited or approved colleges and credits from accredited or approved school of theology:**

**ALBERT GEORGE BLOMQUIST**

Age 25, married; Wofford; Duke; District: Miami; Candidate for Deacon's Orders.



**DOUGLAS FRANKLIN HALLMAN**

Age 22, married, one child; F.S.C.; Candler; District: Miami; Candidate for Deacon's Orders.

**DONALD LEROY BOTTEN**

Age 44, married, two children; Rollins; Candler; District: Orlando; Candidate for Deacon's Orders.



**JOE ALBERT HOOVER**

Age 24, single; Scarritt; Asbury; District: Miami; Candidate for Deacon's Orders.

**JOHN EDWARD DENMARK**

Age 23, married; F.S.C.; Candler; District: Miami; Candidate for Deacon's Orders.



**BUDD RALPH JOHNSON**

Age 25, married, one child; Asbury; Candler; District: Sarasota; Candidate for Deacon's Orders.

**SAUL JESUS ESPINO**

Age 28, married, two children; U. of Texas; Garrett; District: Miami; Candidate for Deacon's Orders.



**JOHN CALVIN JOHNSON III**

Age 23, single; Scarritt; Boston; District: Miami; Candidate for Deacon's Orders.

**JAMES RIGBY HALL, JR.**

Age 29, married, one child; U. of Fla.; Candler; District: Melbourne; Candidate for Deacon's Orders.



**DOUGLAS RAY KIRK**

Age 28, married, one child; U. of Fla.; Claremont; District: Miami; Candidate for Deacon's Orders.

**H. EDWIN MAIER, JR.**

Age 33, married, two children; U. of So. Miss.; Candler; District: Melbourne; Candidate for Deacon's Orders.

**MARTHA ANN RUTLAND**

Age 22, single; U. of Fla.; Chicago Theol. Sem.; District: St. Petersburg; Candidate for Deacon's Orders.

**JAMES ALAN MOORE**

Age 24, married; Appalachian State Univ.; Candler; District: West Palm Beach; Candidate for Deacon's Orders.

**RICHARD CHARLES SCHMIDT**

Age 25, married; Fla. Tech.; Candler; District: Orlando; Candidate for Deacon's Orders.

**MARIE HELEN PALMER**

Age 22, single; F.S.C.; Perkins; District: Sarasota; Candidate for Deacon's Orders.

**EDWARD OTTO WEINRICH**

Age 34, married, two children; F.S.C.; Candler; District: Tampa; Candidate for Deacon's Orders.

**CHARLES LAWRENCE PECK**

Age 42, married, four children; F.S.C.; Candler; District: Melbourne; Candidate for Deacon's Orders.

**JOHN GASTON WILLIS, JR.**

Age 28, single; No. Ga. College; Candler; District: West Palm Beach; Candidate for Deacon's Orders.

**LAWRENCE ALLEN RANKIN**

Age 23, married; Emory; Candler; District: Melbourne; Candidate for Deacon's Orders.

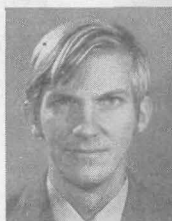
**JOHN LOUIS WOLFE**

Age 35, married, three children; F.S.U.; Candler; District: West Palm Beach; Candidate for Deacon's Orders.

**PHILLIP HUGH ROUGHTON**

Age 23, married; Asbury; District: Gainesville; Candidate for Deacon's Orders.



**Question 30: Who are admitted into Full Connection?**

**JAMES NOWELL BROOMALL, JR.**  
Age 33, single; Athens Coll.;  
Candler; District: DeLand; Candi-  
date for Elder's Orders.



**JOE OLIN JOHNSON**  
Age 44, married, four children;  
F.S.C.; C/Study; District: Gaines-  
ville; Candidate for Elder's Or-  
ders.

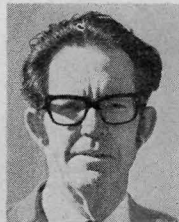

**EMILIO ATANASIO CHAVIANO**  
Age 28, married, three chil-  
dren; F.S.C.; Candler; District:  
Miami; Candidate for Elder's  
Orders.



**KENNETH COLEMAN SHANNON**  
Age 66, married, one child; Ken-  
tucky Wesleyan; C/Study; Dis-  
trict: Lakeland; Candidate for  
Elder's Orders.



**JAY WALTER CROSS**  
Age 28, married, one child; U.  
So. Fla.; Candler; District: Sara-  
sota; Candidate for Elder's Or-  
ders.



**STANLEY FRANK TOY**  
Age 29, married, two children;  
Youngstown Univ.; Lakeland;  
Candidate for Elder's Orders.



### CONFERENCE PROGRAM COMMITTEE

The Annual Conference Program Committee has taken into consideration two noteworthy occasions relating to this year's Annual Conference session: the retirement of Bill Meadows as Conference Lay Leader, and the pending retirement of Bishop James Henley. Two special events have been planned to honor these two leaders of our Conference. Monday evening from 7:00-9:00 p.m., a reception honoring Bill Meadows will be held in the United Methodist Building. Friday evening, the closing session of the Annual Conference, a special program and reception will provide an expression of appreciation and an opportunity to say thank you to Bishop Henley for his twelve years of Episcopal leadership for our Florida Conference.

The Conference session will convene Tuesday, June 6, at 10:00 a.m., with the celebration of the Lord's Supper, followed by the orientation of the Laity and the Executive Session for Ministers. The afternoon session begins with the memorial service, followed by the Board of Ministry reports, and the evening session for ordination. Program recommendations, resolutions, etc., will be placed before the Conference on Tuesday afternoon.

Beginning Wednesday morning, following the Episcopal address, we will begin to adopt and determine the Annual Conference Program for 1973. All matters having been printed in the pre-conference booklet, or having been introduced on Tuesday are properly before the conference for action beginning Wednesday.

This year instead of a "Church in Mission" presentation, time has been allocated throughout the Conference for briefer presentations of interpretive reports from the Conference Institutional Ministries.

The morning devotional period has been extended for a more meaningful bible study. The period will begin at 8:45 and as a courtesy to the speaker and to the congregation, the doors will be closed at 8:50 until the session is concluded at 9:25. The evening services, while worship in nature, are also business sessions of the Annual Conference, and the presiding officer may call upon the conference to receive reports or transact business.

Mimeographed reports needing to be distributed to the Conference are to be made available to the Conference in the lobby of the auditorium prior to the session at which the appropriate report is to be considered, and removed immediately following the session.

Your Program Committee recommends that the printed program become the agenda for this session of the Annual Conference with such alterations as may become necessary in the opinion of the presiding officer, the Conference Secretary, and the Chairman of the Program Committee.

RALPH B. HUSTON, *Chairman*

---

### FLORIDA CONFERENCE BROTHERHOOD

Six of our members died during this past year and our sympathy is extended to the wives and families of these men: W. Harold Miller, J. B. F. Williams, E. T. Standifer, John Stradley, Dan Harrison and R. E. Rutland, Sr. Not only has a check of \$1,000 been sent to each family but also cards and letters from the Brotherhood.

We now have 418 members in the Brotherhood, having received 39 new members since our last report.

At our last meeting it was decided to permit former members of the Central Jurisdiction and the former Evangelical United Brethren Conference to come into the Brotherhood regardless of their present age according to the rules for the persons under 45 years of age. This privilege will prevail until the end of this 1972 Conference Session.

Membership is open to all ministers in full connection, full time lay-pastors, conference evangelists, members serving as missionaries in foreign conferences, and new members on probation who are under 45 years of age. Those who are on probation are given special consideration while at school or otherwise during their first four years on probation.

To join, one pays One Dollar membership fee plus One Dollar annual dues. Upon the death of a member, the members are assessed \$3.00 per call and the probationary members are assessed \$1.00 per call. Before this is even fully collected, a check for \$1,000 is sent to the widow or the beneficiary.

Applications may be had from our Secretary-Treasurer, Rev. George H. Carlton at 1706 Carr Street, Palatka, Florida 32077 or from the representatives in your district, namely: John Simons—Deland, John Davenport—Gainesville, Paul Watts—Jacksonville, Raymond Grossman—Lakeland, Harold Thomas—Melbourne, William Swygert—Miami, Warren Wasson—St. Petersburg, James Smith—Sarasota, Frank Stoff—Tallahassee, L. E. Watkins—Tampa, and Henry Schmidt—West Palm Beach.

The Brotherhood Breakfast and Annual Meeting will be held in the Cafeteria at 7:15 A.M on Friday morning, unless assigned another morning by the folks who make up the calendar.

The officers are grateful to the membership for their prompt response to the calls and to the breakfast meetings that we have had during these past eight years.

C. HAROLD RASMUSSEN, *President*

CONFERENCE PROGRAM COUNCIL

Recommendations and Budget

1973

ADULT DEPARTMENT

1. PROGRAM: YOUNG SINGLE ADULT WEEKEND: Young single adults, 18-30 years of age, will meet at Leesburg for their annual conference. This year's program will feature Bible study. DATE AND PLACE: September 1-3, 1973, Leesburg. IMPLEMENTATION: Steering Committee, Young Adults. PRIORITY: Continuing Education, clergy/laity. FUNDING: Program Budget: \$200. Registration fees.

2. PROGRAM: CONFERENCE FOR MATURE ADULTS: The 27th annual meeting for older adults, designed to provide a time of fellowship and learning together. DATE AND PLACE: April 23-26, 1973, Leesburg. IMPLEMENTATION: Steering Committee, Older Adults. PRIORITY: Continuing Education, clergy/laity. FUNDING: Program Budget: \$200. Registration fees.

3. \*PROGRAM: ARTS CONFERENCE FOR ADULTS: A conference open to all adults interested in understanding the gospel better as it is communicated through the arts. Participants will be exposed to several art forms which have been used by Christianity, such as music, drama, sculpture, film, etc. DATE AND PLACE: June 25-29, Florida Southern College. IMPLEMENTATION: Task force from Adult Department. PRIORITY: Continuing Education, clergy/laity. FUNDING: Program Budget: \$200. Registration fees.

Total Program Budget	\$ 600.
Adult Dept. Administrative Budget	<u>\$1,300.</u>
Grand Total	<u>\$1,900.</u>

CHILDREN'S DEPARTMENT

1. PROGRAM WEEKEND TRAINING EVENT FOR TEACHERS AND WORKERS WITH CHILDREN: Designed for local churches and districts for purpose of learning new skills in using the Bible with children. DATE

\* New program.

AND PLACE: September 19-21, 1973, Leesburg. IMPLEMENTATION: Children's Department. PRIORITY: Continuing Education, clergy/laity. FUNDING: Program Budget: \$400. Registration fees.

2. PROGRAM: CHILDREN'S CAMPING: Rising 5's and 6's. DATE AND PLACE: July and August, Camp Florida, Brandon. IMPLEMENTATION: Children's Department, Camps and Conferences. PRIORITY: Continuing Education, service. FUNDING: Registration fees.

3. PROGRAM: CAMPING FOR MENTALLY RETARDED: To provide an opportunity for moderately retarded young people, age 11-14. DATE AND PLACE: May 14-June 2, and August 27-September 1, 1973, Camp Florida, Brandon. IMPLEMENTATION: Children's Department in cooperation with Florida State Division of Retardation. PRIORITY: Continuing Education, service. FUNDING: Registration fees.

Total Program Budget	\$400.
Children's Dept., Administrative Budget	\$500.
Grand Total	<u>\$900</u>

#### FAMILY LIFE DEPARTMENT

1. PROGRAM: TRAINING AND ORIENTATION FOR DISTRICT COORDINATORS: The twelve district coordinators will be brought to Lakeland to receive training and be oriented in the conference program for the coming year. New coordinators will benefit especially from this training. DATE AND PLACE: June 26, 1973, United Methodist Building, Lakeland. IMPLEMENTATION: Family Life Department. PRIORITY: Continuing Education, clergy/laity. FUNDING: Program (Implementation) Budget:

2. PROGRAM: DAY-AWAY FOR MINISTERS, WIVES: An opportunity for ministers and their wives to get away from the local parish for a brief period of fellowship/relaxation. DATE AND PLACE: May 3-4, 1973, Disney World. IMPLEMENTATION: Family Life Department. PRIORITY: Fellowship/relaxation. FUNDING: Program Budget: \$150. Registration fees.

3. PROGRAM: NATIONAL MARRIAGE COMMUNICATIONS LAB: Another couple will be trained nationally to add to our list of qualified marriage communication lab leaders. This couple will be expected to assume responsibility for conducting a lab in the same year that they are trained. DATE AND PLACE: January, 1973; place to be announced. IMPLEMENTATION: Family Life Department. PRIORITY: Continuing leadership development. FUNDING: Program Budget: \$250.

4. PROGRAM: MARRIAGE COMMUNICATIONS LAB: (1) Designed for a selected group of twelve couples who will be trained to conduct marriage communications labs in their districts; (2) To strengthen healthy marriages. DATE AND PLACE: May 7-9, 1973, place to be announced. IMPLEMENTATION: Certified lab leaders. PRIORITY: Continuing leadership development. FUNDING: Program Budget: \$200.

5. PROGRAM: FAMILY CAMPING: Designed to give local church people new ideas for conducting church camp-outs. It also gives members of participating families a chance to examine their communications with each other. DATE AND PLACE: August 31-September 3, 1973, Leesburg family camping site. IMPLEMENTATION: Family Life Department. PRIORITY: . FUNDING: Program Budget: \$100. Registration fees.

6. \*PROGRAM: A CONSULTATION (INVOLVING MINISTERS, LAWYERS, DOCTORS, AND MENTAL HEALTH WORKERS): Designed to provide help to those who must counsel and work with homosexuals in

\* New program.

the community. DATE AND PLACE: September 7-8, 1973, Lakeland. IMPLEMENTATION: Task force from Family Life Department and national leadership. PRIORITY: Continuing Education, clergy/laity. FUNDING: Program Budget: \$250. Registration fees.

Total Program Budget	\$ 950.
Family Life Dept., Administrative Budget	\$ 550.
Grand Total	<u>\$1,500</u>

YOUTH MINISTRIES COUNCIL

1. PROGRAM: CONFERENCE CAMPING PROGRAM: To provide local church youth with an experience in outdoor Christian education within a context of living as a supportive Christian community. DATE AND PLACE: June through August, 1973, Conference camps. IMPLEMENTATION: Youth Council, Camps and Conferences. PRIORITY: Continuing Education. FUNDING: Camp Budget, registration fees.

2. \*PROGRAM: SUMMER BIKE HIKES: Consisting of interested local church youth groups that would live as a close unit traveling to other churches, participating in work projects in the community and leading study courses. DATE AND PLACE: Summer of 1973, Florida and other conferences in the Southeastern Jurisdiction. IMPLEMENTATION: Youth Council, Camps and Conferences. PRIORITY: Continuing Education. FUNDING: Camp Budget:

3. PROGRAM: WORK PROJECTS: Organized and made available to groups to provide them with an opportunity to travel, serve and experience a Christian group effort both locally and out of the nation. DATE AND PLACE: Summer, 1973. IMPLEMENTATION: Youth Council. PRIORITY: Continuing Education. FUNDING: Program Budget: \$500.

4. PROGRAM: DEVOTIONAL MATERIALS FOR LENT AND ADVENT: To include existing resources and some prepared by the Conference Youth Ministry Council. These would be made available to local church youth to assist them in spiritual growth and development. DATE AND PLACE: Advent, Lenten seasons, 1973, home, church and out-of-doors. IMPLEMENTATION: Youth Council. PRIORITY: Continuing Education. FUNDING: Program Budget: \$150.

5. PROGRAM: WEEKEND TRAINING EVENT: Designed for leaders in local churches in each district, workshops would be held to train adult leadership for youth work in Christian education and familiarize them with available resources and aids. DATE AND PLACE: 1973, in districts. IMPLEMENTATION: Youth Council. PRIORITY: Continuing Education. FUNDING: By districts.

6. PROGRAM: WEEKEND TRAINING FOR YOUTH IN COMMUNICATIONS: To enable youth to experience dialogue with other youth and practice communication skills to facilitate better group relations in local church. DATE AND PLACE: February, 1973, Leesburg. IMPLEMENTATION: Youth Council. PRIORITY: Continuing Education. FUNDING: Registration fees.

7. PROGRAM: WEEKEND TRAINING FOR YOUTH AND ADULTS IN COMMUNICATIONS: To provide a setting for some inter-generational dialogue with a goal of enabling participants to practice communication skills to establish a rapport and to return to their local churches enriched by the experience. DATE AND PLACE: November, 1973, Leesburg. IMPLEMENTATION: Youth Council. PRIORITY: Continuing Education. FUNDING: Registration fees.

8. PROGRAM: INTERDENOMINATIONAL WEEKEND, FLORIDA COUNCIL OF CHURCHES: Would bring about interdenominational

\* New program.

dialogue and help participants become more aware of fellow Christians as children of God. DATE AND PLACE: December 1-3, 1973; place to be announced. IMPLEMENTATION: Youth Council. PRIORITY: Key 73, ecumenical and evangelistic. FUNDING: Registration fees.

9. PROGRAM: INFORMAL GROUP WEEKENDS (DISTRICT LEVEL): To provide an opportunity for youth to become more aware of who they are to themselves and in relationship with others under the scope of God's love by providing participants to interact with other people and examine themselves. DATE AND PLACE: 1973, in districts. IMPLEMENTATION: Youth Council. PRIORITY: Continuing Education. FUNDING: Program Budget: \$200.

10. PROGRAM: TRAINING OF BIKE TEAMS: To lead awareness sessions—to provide teams that would travel to local churches and help them in holding awareness sessions for youth/youth and youth/adults to help them understand themselves and each other. DATE AND PLACE: 1973, in local churches. IMPLEMENTATION: Youth Council. PRIORITY: Continuing Education. FUNDING: Local churches.

11. \*PROGRAM: A RESOURCE NEWSLETTER AND DOORWAY ART: To help communicate to Florida Conference youth the goals, purposes and resources of Council on Youth Ministries, and to share local church ministries. DATE AND PLACE: 1973, Lakeland. IMPLEMENTATION: Youth Council. PRIORITY: Continuing Education. FUNDING: Program Budget: \$300.

12. \*PROGRAM: YOUTH MINISTRY BOOKLET ON FUNCTION AND PROGRAM: Prepared by the council to better explain its workings and the current programs available to local church youth. To be prepared by January, 1973, Lakeland. IMPLEMENTATION: Youth Council. PRIORITY: Continuing Education. FUNDING: Program Budget: \$150.

13. PROGRAM: ANNUAL CONFERENCE COFFEE HOUSE: An orientation to youth ministry to provide informal setting for discussion of youth problems and priorities with the representatives of the church-at-large, and to provide an educational opportunity for annual conference delegates to become informed about youth concerns. DATE AND PLACE: June, 1973, Lakeland. IMPLEMENTATION: Youth Council. PRIORITY: Continuing Education. FUNDING: Program Budget: \$100.

14. PROGRAM: DISTRICT RALLY: To be held to bring youth together to give them an opportunity to elect a District Youth Council. DATE AND PLACE: To be determined in consultation with districts. IMPLEMENTATION: Youth Council. PRIORITY: Continuing Education, Key 73. FUNDING: By districts.

15. PROGRAM: SEX AND THE WHOLE PERSON FOR JUNIOR HIGH: A weekend experience with input to help youth and adult representative from each local church gain insights into the role of sex in their personal lives, and the meaning of their own sexuality. Possibility for follow-up on local church level. DATE AND PLACE: March, 1973, Leesburg. IMPLEMENTATION: Youth Council. PRIORITY: Continuing Education. FUNDING: Registration fees.

16. PROGRAM: SEX AND THE WHOLE PERSON FOR SENIOR HIGH: Same as Junior High (see above) but with format and content designed to speak to the needs of this age group. DATE AND PLACE: March, 1973, Leesburg. IMPLEMENTATION: Youth Council. PRIORITY: Continuing Education. FUNDING: Registration fees.

17. PROGRAM: SEX AND THE WHOLE PERSON SEMINAR FOR ADULTS: To train adults so they would be certified and available for

\* New program.

workshops and other educational experiences in the local church. DATE AND PLACE: February and September, 1973, Lakeland. IMPLEMENTATION: Youth Council, Program Council. PRIORITY: Continuing Education, leadership development. FUNDING: Program Budget: \$600.

18. PROGRAM: UN-WASHINGTON SEMINAR FOR YOUTH: An educational and community experience of relating Christian faith and love to the world's problems of peace and order. DATE AND PLACE: January 26-February 3, Washington, New York. IMPLEMENTATION: Youth Council. PRIORITY: Continuing Education, peace and world order. FUNDING: Registration fees.

19. PROGRAM: CHRISTIANITY AND THE ARTS SEMINAR FOR YOUTH: An experience of studying how Christian faith has been expressed through the mediums of paint, sculpture, music, dance and the theater in order to stimulate the local churches in this area of Christian life. DATE AND PLACE: April 14-21, 1973, New York City. IMPLEMENTATION: Youth Council. PRIORITY: Continuing Education. FUNDING: Registration fees.

Total Program Budget	\$2,000.
Youth Council Administration Budget	2,200.
Grand Total	<u>\$4,200.</u>

BOARD OF CHRISTIAN SOCIAL CONCERNS

1. PROGRAM: UN-WASHINGTON SEMINAR FOR ADULTS: To be educational in area of issues and solutions to some of the international and national problems through seminars, discussion groups with outstanding leaders. DATE AND PLACE: November, 1973, Washington, New York. IMPLEMENTATION: Board of Christian Social Concerns, Adult Department, Conference Program Council. PRIORITY: Peace and World Order. FUNDING: Self-supporting.

2. PROGRAM: OBSERVANCE OF SPECIAL DAYS AND PROJECTS: United Nations Week, UNICEF, World Day of Prayer, World Order Sunday. Opportunities for study, information and action. DATE AND PLACE: Local Church, 1973. IMPLEMENTATION: Local Church. FUNDING: None.

3. PROGRAM: CONTINUING ORLANDO PROJECT ON ALCOHOL AND DRUGS: Designed for youth so that they will have necessary information concerning harmful results of drug abuse and will be strengthened by influence of peers finding "highs" apart from drugs. DATE AND PLACE: 1973, Orlando. IMPLEMENTATION: Board of Christian Social Concerns and local committee. PRIORITY: Alcohol and Drug Abuse. FUNDING: Program Budget: \$600.

4. PROGRAM: UNITED CHRISTIAN ACTION: To cooperate with UCA to provide information for a better-informed community concerning problems of alcohol and drug abuse and a healthier climate for persons to live. DATE AND PLACE: 1973, a continuing project. IMPLEMENTATION: Board of Christian Social Concerns and United Christian Action. PRIORITY: Alcohol and Drug Abuse. FUNDING: Program Budget: \$5,000.

5. \*PROGRAM: SPRINGFIELD HALFWAY HOUSE, INC.: A program already in progress; designed to rehabilitate alcoholics. May be used as a pilot program. DATE AND PLACE: 1973, Springfield United Methodist Church in Jacksonville. IMPLEMENTATION: Springfield UM Church, Board of Christian Social Concerns. PRIORITY: Alcohol and Drug Abuse. FUNDING: Program Budget: \$1,800.

6. PROGRAM: DRUG AND ALCOHOL SEMINARS IN DISTRICTS: Board of Christian Social Concerns prepared to conduct seminars on re-

\* New program.

quest. Seminars designed to help people understand the danger of alcohol and drug abuse and to train members of district and local church on best methods to combat the problem. DATE AND PLACE: 1973, throughout conference when requested. IMPLEMENTATION: District Councils, district superintendent, Board of Christian Social Concerns (Recommendation from Board of Laity—# 21b—referred to Board and this program). PRIORITY: Alcohol and Drugs. FUNDING: Program Budget: \$800.

7. PROGRAM: STUDY ACTION GROUPS: Designed for personal enrichment and a broadening horizon which may lead to specific courses of action as needs are determined. Suggested themes for study: United Nations, Foreign Policy, World Development, Food and Population, Arms Race, etc. DATE AND PLACE: October-November, 1973, local churches. PRIORITY: Peace and World Order. FUNDING: None.

Total Program Budget	\$8,200.
Administrative Budget	\$3,400.
Grand Total	<u>\$11,600.</u>

#### COMMISSION ON ECUMENICAL AFFAIRS

1. PROGRAM: COCU PLAN OF STUDY: Designed for pastors, laymen, and interdenominational groups. Among the potential changes which could result from this study are: acceptance of persons from other denominations; recognition of need for united church; recognition of validity and resources of enrichment to be found in other denomination traditions. DATE AND PLACE: As planned and selected. IMPLEMENTATION: Conference Commission on Ecumenical Affairs, district councils or task groups, local church, and other persons or groups requesting the Commission's assistance. PRIORITY: Ecumenical relationships. FUNDING: To be met locally.

2. PROGRAM: INTERCHURCH COOPERATION: We call our conference and its respective churches and agencies toward a larger ecumenism in the State of Florida, encouraging inter-church cooperation and sharing in every area and level of church life, including a fellowship of ecumenical officers of denominational judicatories throughout the State, in cooperation with the Commission on Christian Unity of the Florida Council of Churches. DATE AND PLACE: As planned and selected. IMPLEMENTATION: Conference Commission on Ecumenical Affairs, Conference Council, District Council or task groups, and local church. PRIORITY: Ecumenical relationships. FUNDING: None.

3. PROGRAM: FLORIDA CHRISTIAN MIGRANT MINISTRY (including Redland Christian Migrant Ministry): We encourage our churches to respond to the needs of the Florida Christian Migrant Ministry with volunteer services, donations of material resources, and offerings. This is designed for United Methodist churches and members in support of Migrant Ministry so that migrant families will be aided materially, socially, and spiritually. DATE AND PLACE: 1973, throughout the state. IMPLEMENTATION: Florida Christian Migrant Ministry and local church. Board of Missions and Florida Spanish Ministry (anticipated but not confirmed). PRIORITY: Alleviation of economic exploitation, poverty and racism. FUNDING: None.

4. OTHER REQUESTS: Request for \$400 for Commission budget for 1973 purposes of travel and administration, including the sending of at least one of our number to the annual National Workshop on Christian Unity. This barely takes care of meeting. FUNDING:

Administrative Budget	\$400.
Grand Total	<u>\$400.</u>

## BOARD OF EDUCATION

1. PROGRAM: LAB CLASSES, SEMINAR FOR PROSPECTIVE LAB LEADERS: To continue leadership training as students learn to work with age groups in a controlled situation and as they become involved in planning, teaching and evaluating learning experiences. It is a teaching-learning situation in which the main focus of the laboratory method is to discover principles upon which to build and test the teaching ministry. DATE AND PLACE: June 22-29, First UMC, Lakeland. IMPLEMENTATION: Conference Program Council. PRIORITY: Continuation Education, clergy/laity, leadership development. FUNDING: Program Budget: \$3,000. Registration Fees.

2. PROGRAM: SUNDAY SCHOOL ATTENDANCE COMMITTEE: To promote Sunday School Attendance. DATE AND PLACE: 1973, Local church. IMPLEMENTATION: Conference Committee on Sunday School Attendance, District Councils, Conference Program Council. PRIORITY: Continuing Education for clergy/laity. FUNDING: Administrative Budget.

3. \*PROGRAM: WEEKLY MEETINGS OF SUNDAY SCHOOL TEACHERS: For purpose of preparing teachers in developing habits of weekly preparation and to learn from each other what works and what does not. To learn how to use the literature and the best approach to the subject matter. To be held in several localities for a four to five weeks period each. DATE AND PLACE: Fall of 1972. Places: Ocala, Fort Lauderdale, Fort Myers, Jacksonville, Orlando, and other places to be selected. IMPLEMENTATION: Conference Committee, District Councils, Local church. PRIORITY: Continuing Education, clergy/laity. FUNDING: Program Budget: \$1,200. Local churches and Districts.

4. \*PROGRAM: REGIONAL CONVOCATION ON CHURCH LEADERSHIP: Designed for conference, district and local church workers in Christian education and leadership development. To provide opportunity for fellowship, inspiration, and communication across conference, board and specific task lines. To be exposed to new models in church education, and to examine the implications of and requirements for effective utilization of educational methods. DATE AND PLACE: June, 1973,—April, 1974. IMPLEMENTATION: Board of Education, Conference Program Council and Florida Christian Educators Fellowship. PRIORITY: Continuing Education, clergy/laity. FUNDING: Program Budget: \$400.

5. \*PROGRAM: CURRICULUM STUDY: Planned for pastors, church school workers and persons with responsibilities in planning and supervising Christian education to aid local church in better understanding of purpose, preparation, and utilization of United Methodist Curriculum materials. DATE AND PLACE: Fall of 1973. Tallahassee, Jacksonville, Orlando, Sarasota and Miami. IMPLEMENTATION: Curriculum Committee, host church, District Councils, and Conference Program Council. FUNDING: None.

6. \*PROGRAM: SPECIAL EDUCATION MINISTRIES: This is a fund designed to meet emergency situations or to take advantage of unique opportunities that cannot afford the delay in waiting for a board meeting thus delaying projected plans for one year. The spending of money from this fund would require the approval of the Board of Education chairman, cabinet representative to the Board, the appropriate sub-committee chairman and staff member assigned to the Board. DATE AND PLACE: To be used as needed. IMPLEMENTATION: Conference Board of Education and other as named above. PRIORITY: Continuing Education, clergy/laity. FUNDING: Program Budget: \$1,000.

\* New program.



Total Program Budget		\$ 5,600.
Board of Education Administrative Budget		2,000.
Higher Education:		
Colleges	\$651,300.	
Campus Ministry	165,000.	\$816,300.
Grand Total		<u>\$823,900.</u>

## BOARD OF EVANGELISM

1. PROGRAM: NEW LIFE MISSION: To encourage local churches to conduct a NEW LIFE MISSION, making use of pastoral leaders trained during 1971. This thoroughly tested program, when faithfully carried out, has proved itself capable of enabling a local congregation to experience spiritual renewal and clarify its mission to its community and beyond. DATE AND PLACE: To be set by local church. IMPLEMENTATION: Local church task group in cooperation with Conference Board of Evangelism. PRIORITY: Key-73, evangelism. FUNDING: Program Budget: \$200. Offerings from participating churches.

2. \*PROGRAM: KEY-73: Stimulate participation by local, sub-district and ecumenical groupings of churches in Key-73 strategies to achieve winsome proclamation of Christian message to all segments of the community. Make available through Com/line and other channels resource materials to pastors and evangelism work area chairmen. DATE: 1973, entire year. IMPLEMENTATION: Board of Evangelism, Commission on Ecumenical Affairs, local church Council on Ministries, District Council, ecumenical groups. PRIORITY: Key-73, evangelistic, ecumenical. FUNDING: Program Budget: \$200.

3. PROGRAM: BISHOP'S CONVOCATION FOR CONFIRMATION CLASSES: Designed for youth enrolled in confirmation classes in local churches as an opportunity to meet with the Bishop along with several hundred other youth from across the State. To have a broadening experience on our United Methodist College campus. An enriching and memorable event for approximately 1,000 youth. DATE AND PLACE: April 7, 1973, Florida Southern College, Lakeland. IMPLEMENTATION: Board of Evangelism and Children's and Youth Departments of Program Council. PRIORITY: Evangelism; Continuing Education. FUNDING: Registration fees.

4. PROGRAM: SEMINAR FOR PASTORS: For men in their 1st and 2nd years of pastoral appointment as members of the Florida Annual Conference—to create an awareness of the brotherhood of the ministry, to cultivate leadership in local church evangelism, to provide opportunities for sharing problems and achievements of newly appointed men, and to provide some skills in effective church leadership. DATE AND PLACE: January 29-30, 1973, United Methodist Building & Annex. IMPLEMENTATION: Conference Board of Evangelism, Cabinet, and Board of Ministry. PRIORITY: Continuing Education. FUNDING: Program Budget: \$400.

5. PROGRAM: TRAINING SESSION: District secretaries of evangelism and conference board officers at Southeastern Jurisdictional School of Evangelism at Lake Junaluska to serve as resource persons in local church and district evangelistic programs. DATE AND PLACE: August 5-10, 1973 (tentative) Lake Junaluska, North Carolina. PRIORITY: Continuing Education. FUNDING: Program Budget: \$1,400.

6. PROGRAM: ANNUAL CONFERENCE BIBLE STUDY EMPHASIS: Designed to set the tone of conference sessions, to emphasize the biblical roots of our faith, to encourage the disciplines of Bible study and to demonstrate a sound biblical exegesis under outstanding leadership. DATE AND PLACE: Annual Conference, 1973; Lakeland, Florida. IMPLEMENTA-

\* New program.

TION: Board of Evangelism in consultation with and implemented at the discretion of the Bishop and Annual Conference Program Committee. PRIORITY: Key-73; Continuing Education; Church Renewal. FUNDING: Program Budget: \$300.

7. PROGRAM: EVANGELISM PROGRAMMING IN THE DISTRICT. Providing financial assistance to district secretaries for programming in the area of evangelism. IMPLEMENTATION: District Secretary. PRIORITY: Evangelism. FUNDING: Program Budget: \$400.

8. PROGRAM: SOUTHEASTERN SCHOOL OF EVANGELISM. Training of annual conference and district leaders of evangelism. DATE & PLACE: July, 1973, Lake Junaluska. IMPLEMENTATION: Board of Evangelism. PRIORITY: Evangelism. FUNDING: Program Budget: \$100.

9. PROGRAM: COUNCIL OF EVANGELISM OF THE UNITED METHODIST CHURCH. Programming and planning session for Annual Conference leadership. DATE & PLACE: January, 1973, Washington, D.C. IMPLEMENTATION: Board of Evangelism. PRIORITY: Evangelism. FUNDING: Program Budget: \$100.

10. PROGRAM: FLORIDA CONGRESS ON EVANGELISM: Designed for laity, pastors and youth to provide an opportunity for spiritual renewal and growth under outstanding leadership, to stimulate and train for a more effective evangelistic ministry in local churches and communities. DATE AND PLACE: April 27-29, 1973; Lake Yale Assembly. IMPLEMENTATION: Board of Evangelism, Board of Laity, and Conference Advisory Committee on Lay Renewal. PRIORITY: Continuing Education; evangelistic emphasis. FUNDING: Program Budget: \$500. Registration Fees.

Total Program Budget	\$3600
Administrative Budget	\$1650
Grand Total	<u>\$5250</u>

#### BOARD OF MISSIONS

1. \*PROGRAM: LARGER PARISH MINISTRY, GAINESVILLE DISTRICT: To bring new life into the small town and rural church by providing more vital leadership and to make possible the cooperation that would enable a cluster of small churches to have a meaningful impact on their community. DATE AND PLACE: 1973—Gainesville District. IMPLEMENTATION: District Superintendent, Town and Country Committee. PRIORITY: (unlisted) Strengthen the small town and rural church. FUNDING: Program Budget: \$5,380. Additional Funding: WSCS, \$2,000.

2. PROGRAM: CHURCH AND COMMUNITY WORKER FOR MADISON COUNTY LARGER PARISH: A joint project with the National Division of the Board of Missions to provide a director of Christian education for a large rural parish project. DATE AND PLACE: 1973, Tallahassee District, Madison County Parish. IMPLEMENTATION: District Superintendent and Town and Country Committee. PRIORITY: (unlisted) Strengthen the small town and rural church. FUNDING: Program Budget: \$2,500. Additional Funding: \$7,500 from National Board of Missions.

3. PROGRAM: PILOT PROJECT IN PARISH DEVELOPMENT: To establish cooperative parish ministers in the Tallahassee District and to develop models that can be studied and reproduced elsewhere in the conference. DATE AND PLACE: 1973, Tallahassee District. IMPLEMENTATION: District Superintendent and Town and Country Committee. PRIORITY: (unlisted) Strengthen the small town and rural church. FUNDING: Program Budget: \$5,000. Additional Funding: \$7,000 plus parsonage.

\* New program.

4. PROGRAM: DIRECTOR OF RECREATIONAL ACTIVITIES FOR LEON-WAKULLA LARGER PARISH: The goal is to create a deeper sense of Christian fellowship, draw the Parish together in a cooperative ministry, and bring Christ-centered recreational opportunities to the entire county (which has no other planned, or supervised, recreational program). DATE AND PLACE: 1973, Leon-Wakulla Parish, Tallahassee District. IMPLEMENTATION: District Superintendent and Town and Country Committee. PRIORITY: Strengthen the small town and rural church. FUNDING: Program Budget: \$2,000. Additional Funding: \$3,000.

5. PROGRAM: TOWN AND COUNTRY SEMINAR: For ministers and laymen who are concerned about the ministry of Town and Country Churches. The ministry of town and country church, Biblical imperatives for Lay Ministry and service, methods of organizing for improved ministries, development of a comprehensive staff, and the role of stewardship will be explored. DATE AND PLACE: To be determined. IMPLEMENTATION: Town and Country Committee and Program Council. PRIORITY: Continuing Education, clergy/laity. FUNDING: Program Budget: \$1,000. Registration Fees.

6. PROGRAM: JACKSONVILLE URBAN CENTER PILOT PROJECT: An enabling ministry designed to work with minorities and the poor as they seek to realize more fully their potential as children of God and as American citizens. This is furthered by working with groups such as local churches, Jacksonville Urban League, National Welfare Rights Organization, Afro-American Culture Center, Anti-Poverty Agencies, Youth Congress, and Poor Peoples Buying Clubs in the core city. As a result deprived persons feel a growing sense of dignity and find new options open to them in all areas of life. DATE AND PLACE: 1973, Jacksonville. IMPLEMENTATION: District Superintendent, JUMMBO, Urban Work Committee. PRIORITY: Alleviation of economic exploitation, poverty, and racism. FUNDING: Program Budget: \$10,000. Additional Funding: Jacksonville District, \$18,000; National Division, \$5,000.

7. PROGRAM: SPECIALIZED URBAN MINISTRIES (SUM) OF GREATER FORT LAUDERDALE: To assist and enable churches and concerned persons to take joint action in community life aimed at providing for unmet human needs and effecting helpful change in human affairs—such as enabling local churches to develop special ministries, to help provide better housing, drug abuse corrections, tutorial programs, help for elderly, day care centers, and recreation. Its concern is as broad as human need. DATE AND PLACE: 1973, greater Fort Lauderdale. IMPLEMENTATION: Urban Work Committee, District Superintendent, and Specialized Urban Ministries Board. PRIORITY: Alleviation of economic exploitation, poverty and racism. FUNDING: Program Budget: \$10,000. Additional Funding: \$30,000, local churches, community, others.

8. PROGRAM: SUPPORT OF ASSOCIATION OF CHRISTIANS TRAINING FOR SERVICE (ACTS): To provide skilled professional assistance to the conference for the development of Urban Ministries—to help identify problems arising from changing neighborhoods, to help churches understand and respond creatively, to train and develop urban personnel, to give general assistance to the Urban Work Committee. DATE AND PLACE: 1973, Florida Conference. IMPLEMENTATION: Urban Work Committee, District Superintendents. PRIORITY: Strengthen the urban church, alleviation of economic exploitation, poverty and racism. FUNDING: Program Budget: \$5,000.

9. PROGRAM: CHRISTIAN SERVICE CENTER OF GREATER ORLANDO: To provide a broad ministry on an ecumenical basis, jointly funded by United Methodists, Roman Catholics, Episcopalians, and Presbyterians. Purpose is to minister to economically deprived persons in greater

Orlando, transients and run-away youths, and to provide in-training programs and retreats for laymen and clergymen. DATE AND PLACE: 1973, Greater Orlando. IMPLEMENTATION: District Superintendent, Urban Work Committee, and Board of Christian Service Center. PRIORITY: Alleviation of economic exploitation, poverty and racism, and to minister to a new urban center. FUNDING: Program Budget: \$7,500. Additional Funding: \$8,000 Orlando District Churches; \$24,500 other denominations; parsonage furnished.

10. PROGRAM: CONFERENCE ASSISTANCE TO BLACK CHURCHES: Advance Special—to enlarge the ministries of our Black churches, to help them repair and improve buildings, and to assist in securing more adequate leadership. DATE AND PLACE: 1973, Florida Conference. IMPLEMENTATION: Cabinet, Conference Board of Missions, Missionary Secretaries and local churches. PRIORITY: (unlisted) To expand and support ministry of black churches. FUNDING: \$73,000 to be raised by Advance Special gifts as a goal.

11. PROGRAM: CHURCH EXTENSION STUDY AND EVALUATION: A committee of six, four members from the Board of Missions and two from the Cabinet, will be appointed to study the entire arena of church extension and present recommendations for policies, priorities and criteria. DATE AND PLACE: 1973, Florida Conference. IMPLEMENTATION: The appointed committee. PRIORITY: (unlisted) Church Development Strategy. FUNDING: \$200 included in Board of Missions administrative budget.

12. PROGRAM: MISSION AND BENEVOLENT PROMOTIONAL RESOURCE BOOKLET: Listing and explaining Florida Conference priorities for World Service; World, Nation, UMCOR, and Conference Advance Specials; need for missionary salary support and other benevolences of the United Methodist Church. DATE AND PLACE: January, 1973, Florida Conference. IMPLEMENTATION: Conference and district missionary secretaries, Program Council. PRIORITY: Communications. FUNDING: Program Budget: \$500.

13. PROGRAM: URBAN INTERNSHIP: To provide a learning-training experience for seminary students or graduates in the many aspects of urban work. This would expose them to the challenges and needs of inner-city churches and would provide a way of service to the "street people" of downtown areas, the welfare system, jails and courts, alcohol and drug rehabilitation, hospitals, and helps the church to learn ways to minister in their many parish duties. DATE AND PLACE: 1973, Urban areas. IMPLEMENTATION: Urban Work Committee. PRIORITY: Alleviation of economic exploitation, poverty and racism, and developing new styles of ministry. FUNDING: Program Budget: \$6,000.

14. PROGRAM: FLORIDA UNITED METHODIST SPANISH MINISTRY: A program of spiritual, social, educational and medical outreach to Hispanic peoples of Florida—Cuban, Puerto Rican, Mexican-American and other Latin Americans. This includes congregation building, community development and individual growth. This program is a National Advance Special. Churches are encouraged to include support in their budgets, and to join in a special offering on Spanish Ministry Sunday, January 21, 1973. DATE AND PLACE: 1973, Florida Annual Conference. IMPLEMENTATION: Spanish Work Committee, Program Council director of Spanish Work. PRIORITY: Spiritual and social ministry to Spanish peoples. FUNDING: \$45,000 in National Advance Specials. (No funding by Program budget).

15. PROGRAM: NEW AND SMALL CHURCH BUDGET CAMPAIGNS: To help small, struggling churches develop a sound stewardship program, underwrite their budgets and/or building funds, and to train local church

leadership by providing professional directed stewardship program. DATE AND PLACE: As requested. IMPLEMENTATION: Board of Missions, local church. PRIORITY: Continuing Education, laity/clergy, strengthening the small church. FUNDING: Program Budget: \$2,500.

16. PROGRAM: FLORIDA CHRISTIAN MIGRANT MINISTRY: To help provide a Christian Ministry among seasonally employed agricultural workers who do not usually participate in the mainstream of community life and all of its benefits. This ministry seeks to enhance the dignity and affirm the personal worth of individuals, families and communities. It helps to provide religious, educational, recreational, and child-care services. DATE AND PLACE: Florida Conference, 1973. IMPLEMENTATION: Board of Missions, Migrant Work Committee, Commission on Ecumenical Affairs. PRIORITY: Alleviation of economic exploitation, poverty and racism. FUNDING: Program Budget: \$500.

17. PROGRAM: SUMMER WORKER FOR TOWN AND COUNTRY PROGRAM: 10 Young Adults, with one or more years of college, divided into teams, to serve for 8 weeks in rural churches. DATE AND PLACE: June 15-August 15, 1973, Florida Conference. IMPLEMENTATION: Advisory Committee for Church and Community Work, Program Council staff. PRIORITY: Developing leadership in rural church. FUNDING: Program Budget: \$2,500.

Women's Society of Christian Service	\$2375
Wesleyan Service Guild	\$950
Church & Community Worker-Tyer Temple	\$2,000
Total Program Budget	\$60,380
Board of Missions Administrative Budget	\$8,190
Grand Total	<u>\$73,070</u>

#### STEWARDSHIP

1. PROGRAM: HOME VISITATION: An ongoing program all year presenting the broad aspects of Christian stewardship and commitment. DATE AND PLACE: 1973, in local church. IMPLEMENTATION: Local Church, work area on stewardship. PRIORITY: Key 73—ecumenical and evangelistic; Continuing Education, clergy/laity. FUNDING: Local church.

2. PROGRAM: DISTRICT STEWARDSHIP RALLIES: Optional district rallies on stewardship with speakers on theme, "God's Love—Our Response." The purpose is to study aspects of stewardship and establish goals to use in local church emphasis, and to prepare local church leaders for Stewardship Emphasis Month. DATE AND PLACE: During 1973 on choice of district. IMPLEMENTATION: District Council or Task Groups. PRIORITY: Continuing Education, clergy/laity. FUNDING: By districts.

3. PROGRAM: STEWARDSHIP EMPHASIS MONTH: A month of preaching, study of stewardship book, survey of personnel talents, groups for dialogue on what Christian Stewardship means, to conduct an every-member visitation, and to set church goals on stewardship. DATE AND PLACE: To be set by local church. IMPLEMENTATION: Local church Council on Ministries. PRIORITY: Continuing Education, clergy/laity. FUNDING: Local church.

Administrative Budget	\$300.
Grand Total	<u>\$300.</u>

#### COMMISSION ON WORSHIP

1. PROGRAM: WORSHIP WORKSHOPS FOR DISTRICTS: On request district workshops may be held to interpret new and innovative forms of worship. Designed for pastors, work area on worship, musicians and other

persons. DATE AND PLACE: To be selected by districts. IMPLEMENTATION: Commission on Worship, district and local church groups. PRIORITY: Continuing Education, clergy/laity; Key 73, ecumenical and evangelistic. FUNDING: Program Budget: \$600.

Total Program Budget	\$600.
Administrative Budget	250.
Grand Total	<u>\$850.</u>

BOARD OF HEALTH AND WELFARE MINISTRIES

1. PROGRAM: 'THINK OF THE RETARDED': An intensive program of support and training for leadership, plus promotion and publicity to make persons aware of the facts concerning mental retardation and the need for ministries to these persons and their families. DATE AND PLACE: 1973, throughout the conference. IMPLEMENTATION: COPALD (Jurisdictional Council's Committee on Program and Leadership), SEMAR (Southeastern Agency for the Retarded), Conference Council, District Councils, local church, and State government. PRIORITY: Continuing Education, clergy/laity; alleviation of exploitation, poverty and racism. FUNDING:

Administrative Budget	\$1400
Grand Total	<u>\$1400</u>

COMMISSION ON ENLISTMENT  
FOR CHURCH OCCUPATIONS

1. FUNDING:

Administrative Budget	\$400.
Grand Total	<u>\$400.</u>

COMMISSION ON PUBLIC RELATIONS  
and METHODIST INFORMATION

1. PROGRAM: PUBLIC RELATIONS WORKSHOPS: To be offered on district, multi-district or conference levels. Designed to improve public relations of United Methodism at various levels within the conference. DATE AND PLACE: Open. IMPLEMENTATION: Commission on Public Relations, Conference Program Council, district council or task groups, local church. PRIORITY: Public relations, communications. FUNDING: Program Budget: \$500.

2. \*PROGRAM: 'WELCOME TO FLORIDA' brochures: A program of public relations in the form of brochures to be distributed through "Welcome Stations" (state)—strategically located on major traffic arteries. DATE AND PLACE: By January, 1973, State of Florida. IMPLEMENTATION: Commission on Public Relations and Methodist Information. PRIORITY: (unlisted) Public relations and communications. FUNDING: Program Budget: \$2,000.

Total Program Budget	\$2,500.
Administrative Budget	\$500.
Grand Total	<u>\$3,000.</u>

CONFERENCE SCHOOL OF CHRISTIAN MISSION

1. PROGRAM: CONFERENCE SCHOOL OF CHRISTIAN MISSION: Designed for adults and youth grades 9-12, the school provides opportunity for study and training in the mission of the church with particular emphasis on the current mission study themes and spiritual enrichment as they relate to the task of the several program areas in the local church. There will be two sessions of the school beginning with the weekend ses-

\* New program.

sion and continuing with the week session. It is the goal of the school to have at least 10% of local church work area chairmen and 10% of all conference board members in attendance. DATE AND PLACE: Weekend—July 20-22; Week—July 23-27, 1973, Florida Southern College, Lakeland. IMPLEMENTATION: School Committee, WSCS, Conference Program Council. PRIORITY: Continuing Education, clergy/laity. FUNDING: The cost of the school varies in proportion to attendance. Financed by: \$2500 from WSCS, registration fees, and from Program Budget: \$2,500.

Total Program Budget	<u>\$2,500</u>
Grand Total	<u><u>\$2,500</u></u>

ADMINISTRATIVE BUDGETS FOR OTHER COMMITTEES  
NOT SUBMITTING PROGRAM RECOMMENDATIONS

1. Archives and History, Commission on	\$400.
2. Lay Worker, Committee on	\$300.

The following are Program Council Committees, and, as such, are included in the Program Council Budget: Interpretation, Communication, Research and Planning, and Publishing Interests.

CONFERENCE PROGRAM COUNCIL BUDGET RECAPITULATION

Total Program Budget	\$89,330
Colleges	651,300
Campus Ministry	165,000
Total for Program	<u>\$907,630</u>
Program Administrative Budget	23,340
Grand Total	<u><u>\$930,970</u></u>

CONFERENCE PROGRAM COUNCIL BUDGET  
INCOME

	1971 Receipts & Expenditures	1972 Budget	1973 Proposed Budget
Conference Budget	\$247,653	\$252,757	\$261,031
Advertising & Subscriptions—F.U.M.	366	350	500
Annex Use Fees	1,722	1,700	1,700
Audio Visual Department Fees	2,229	2,200	2,500
Reimburse Fla. Methodist Foundation	2,767		
Printing Department Fees	2,660	2,500	3,000
Rentals	975	900	900
Other Council Income	424		
Honorariums	110	100	100
	<u>\$258.907</u>	<u>\$260,507</u>	<u>\$269,731</u>

EXPENDITURES

<i>Administration:</i>			
Service Department Salaries	\$ 18,051	\$ 18,000	\$ 18,000
Maintenance Salaries	3,200	3,750	3,750
Payroll Expenses	2,938	2,436	2,436
Administrative Travel	1,733	1,265	600
Special Pension—Hardin	798	798	798
Administrative Contingencies	2,196	4,982	5,647
TOTAL ADMINISTRATIVE	<u>\$ 28,917</u>	<u>\$ 31,231</u>	<u>\$ 31,231</u>
<i>Program Implementation:</i>			
Salaries—Full Time Staff	\$ 74,645	\$ 73,667	\$ 75,667
Salaries—Part Time Staff	8,352	6,960	6,960

	1971 Receipts & Expenditures	1972 Budget	1973 Proposed Budget
Salaries—Secretarial .....	34,993	38,212	38,212
Payroll Expenses .....	9,621	10,363	10,363
Housing .....	8,600	8,600	8,600
Travel .....	12,965	14,682	14,582
Staff Liaison with Boards .....	12,767	15,840	11,540
Audio Visual/Library .....	2,328	2,100	2,500
Publication Florida United Methodist .....	11,488	11,600	11,600
<b>TOTAL PROGRAM .....</b>	<b>\$175,760</b>	<b>\$182,024</b>	<b>\$180,024</b>

OPERATIONS

<i>United Methodist Building:</i>			
Addressing Data Process .....	\$ 2,076	\$ 1,900	\$ 1,900
Maintenance Building Equipment .....	1,901	2,000	2,000
Maintenance Office Equipment .....	3,031	3,000	3,000
Postage and United Parcel .....	5,903	6,000	6,000
Program Supplies .....	8,033	7,000	7,000
Print Shop Supplies .....	5,711	2,000	2,000
Telephone .....	9,112	6,576	9,176
Utilities .....	12,577	12,500	12,500
Other Operating Expense .....	1,157	1,200	1,200
<b>Total United Methodist Building .....</b>	<b>\$ 49,503</b>	<b>\$ 42,276</b>	<b>\$ 44,776</b>
<i>Annex:</i>			
Supplies .....	\$ 414	\$ 500	\$ 500
Utilities .....	1,329	1,200	1,200
<b>Total Annex Overhead .....</b>	<b>\$ 1,743</b>	<b>\$ 1,700</b>	<b>\$ 1,700</b>
<i>Other Council Expenses:</i>			
Staff and Personnel Committee .....			\$ 100
Planning and Research Committee .....	\$ 60	\$ 500	300
Committee on Interpretation .....			300
Structure Study Committee .....	38	300	150
Committee on Publishing Interests .....			100
Contingency for Salary Increases and Meetings .....	4,696	1,379	12,000
<b>Total Other Council Expenses .....</b>	<b>\$ 4,794</b>	<b>\$ 2,179</b>	<b>\$ 12,000</b>
<b>TOTAL OPERATING COSTS .....</b>	<b>\$ 56,040</b>	<b>\$ 46,155</b>	<b>\$ 58,476</b>
<b>GRAND TOTAL EXPENDITURES .....</b>	<b>\$260,717</b>	<b>\$259,410</b>	<b>\$269,731</b>

CONFERENCE CAMPS  
OPERATING STATEMENT

January 1 to December 31, 1971

INCOME—ALL CAMPS

	Budget	Actual	Over (Under)
Program Fees, Leesburg .....	\$ 95,930	\$ 99,255.89	\$ 3,325.89
Rustic Camp Fees .....	5,700	3,889.05	(1,810.95)
Program Fees, Camp Florida .....	27,000	18,185.25	(8,814.75)
Bookstores, Canteens, Craft Store .....	20,200	17,609.22	(2,590.78)
Insurance Fees .....	600	610.29	10.29
Other Income .....	1,200	2,118.14	918.14
From Conference Budget .....	12,474	12,474.00	
	<u>\$163,104</u>	<u>\$154,141.84</u>	<u>\$ (8,962.16)</u>



## EXPENSES

<i>Leesburg:</i>	Budget	Actual	Over (Under)
Salaries:			
Administrative .....	\$ 7,856	\$ 7,855.92	\$ (.08)
Maintenance .....	10,000	9,302.36	(697.64)
Summer Staff .....	1,250	2,050.00	800.00
Kitchen .....	15,225	15,385.46	160.46
Contingencies .....	138		(138.00)
Payroll Expenses .....	4,095	2,846.63	(1,248.37)
Operations .....	75,616	86,446.57	10,830.57
Summer Program .....	20,200	17,291.99	(2,908.01)
 <i>Camp Florida:</i>			
Salaries .....	5,513	6,747.75	1,234.75
Payroll Expense .....	717	671.30	(45.70)
Operations .....	9,186	13,201.33	4,015.33
 <i>North Florida Camp:</i>			
Operations .....	1,128	2,816.29	1,688.29
 <i>South Florida Camp:</i>			
Salary .....	5,513	5,513.00	
Payroll Expense .....	717	617.81	(99.19)
Operations .....	3,950	2,929.57	(1,020.43)
Rustic Camp Expense .....	2,000	157.41	(1,842.59)
Total Expense—All Camps .....	<u>\$163,104</u>	<u>\$173,833.39</u>	<u>\$ 10,729.39</u>
NET EXPENSE .....		\$ 19,691.55	

## CONFERENCE CAMPS BUDGET

1973

## RECEIPTS

Program Fees—Leesburg .....	\$128,593
Rustic Camp Fees .....	4,500
Program Fees—Camp Florida .....	22,000
Sales income (Bookstore, Canteen, etc.) .....	20,100
Insurance Income .....	1,316
Other Income .....	2,000
GRAND TOTAL INCOME, ALL CAMPS .....	<u>\$178,509</u>

## DISBURSEMENTS

<i>LEESBURG CAMP</i>	
Administrative Salaries .....	\$ 8,661.24
Maintenance Salaries .....	10,867.50
Summer Staff Salaries .....	1,250.00
Kitchen Staff Salaries .....	16,422.00
Payroll Expenses .....	3,025.00
GRAND TOTAL SALARIES & P/R .....	<u>\$ 40,225.74</u>
 <i>LEESBURG CAMP OPERATIONS</i> .....	 \$ 18,900
Insurance .....	9,900
Kitchen Expenses .....	30,600
Maintenance .....	10,520
Taxes, Utilities, etc. ....	11,700
Total Leesburg Expense .....	<u>\$ 81,620</u>
 <i>LEESBURG—SUMMER PROGRAM</i> .....	 \$ 23,150

<b>CAMP FLORIDA:</b>	
Salaries .....	\$ 8,288.08
Operations .....	12,600.00
<b>Total Expense—Camp Florida .....</b>	<b>\$ 20,888.08</b>
<b>NORTH FLORIDA CAMP—Total Expenses .....</b>	<b>\$ 2,150.00</b>
<b>SOUTH FLORIDA CAMP:</b>	
Salaries, etc. ....	5,850.00
Operations .....	3,550.00
<b>Total Expense—South Florida Camp .....</b>	<b>\$ 9,400.00</b>
<b>RUSTIC CAMP—LEESBURG .....</b>	<b>\$ 1,075.00</b>
<b>GRAND TOTAL EXPENSE—ALL CAMPS .....</b>	<b>\$178,509.00</b>

**FLORIDA CONFERENCE CREDIT UNION**

The Credit Union opened for business January 1, 1970. Prior to that the Annual Conference voted in June 1969 to approve the organization and Bishop Henley chaired a meeting to formally organize. The group prepared and submitted a certificate of organization commonly referred to as a charter. September 5, 1969, Mr. Fred O. Dickinson Jr. Comptroller of Florida issued a charter and at year end, December 31, 1969, forty-seven persons had become charter members and \$1,855 had been deposited in shares.

Bishop Henley, The Cabinet, Dr. John Rooks and the Reverend C. Eugene West are names that loom large in the initial planning and procedure for the organization. A large number of men and women gave loyal support and only time and space makes it impossible to list them all.

Dr. John Rooks, then Executive Secretary of the Program Council, invited The Reverend Clifford M. Fritz, who retired from the Wisconsin Conference, to come to Florida to assume the position of manager.

Unusual growth has ensued due in large measure to an excellent Board of Directors headed by Dr. Richard Pearce—Vice President of Florida Southern. The stability of Board members known and trusted throughout the Conference has inspired confidence and support.

The charter describes the field of membership to include ministers, elected lay members to Conference plus lay members of district conference and institutional boards, and employees and their immediate families who have a common bond of fellowship in the Florida United Methodist Conference.

A completed membership card with at least a minimum share or \$5.25 starts an account. Very few start with the minimum. Each new member receives a pass-sheet showing in detail each deposit to the share account and any member may send in any amount at any time. It is a remarkable fact that the Board of Directors have continuously voted a 5% dividend from the very beginning. So the Credit Union is fairly competitive in making your share dollars earn a good return.

Loans to members is the service value of the Credit Union. A loan application receives the careful attention of the Credit Committee whose members can approve loans up to \$500 on signature only. All loans over that amount must have sufficient collateral to cover the amount borrowed.

Aiding members at a time of financial need is a real ministry in itself made possible by this service project of the Annual Conference. Just talking over family finance and helping with guidance and funds through troubled waters is something we all need and some of the best work the Credit Union has done is to save someone from near disaster and through consolidation help to get a budget started that will prove extremely help-

ful for the future. Auto loans, appliances, school tuition, health emergencies, and vacations are just a few of the types of loans available. A request for a loan application starts the procedure for requesting help. The cost of loans are reasonable and must be repaid on a monthly basis. In fact the cost of a loan is so competitive that if you can find one cheaper we have already rendered you a service.

Insurance, at no extra cost to the members is two fold (1) Life Protection on share deposits up to \$2000, depending upon age, \$1 for each \$1 deposited up to age 55; 75¢ per dollar from 55 to 60; 50¢ from 60 to 65; 25¢ from 65 to 70 and nothing on money deposited after 70. The amounts do not decrease after deposit—for instance if \$2000 is deposited before 55 it will continue as long as the shares are intact. (2) Loan protection covering any amount up to \$5000 or any unpaid amount, will be paid leaving your estate free from repayment.

The future??? Good solid growth month after month will help us arrive at the break-even point of \$250,000 in loans. We are at the half way mark and another year or two should enable a good cut-back in Conference support.

A Credit Union table at Annual Conference will have applications for membership and for loans along with free pamphlets and leaflets explaining the many services. Members of the Board, Mr. Northrup, treasurer; Mrs. Betty Bray, assistant treasurer; Mrs. Joan Mixon and the Manager will try to have someone present to answer questions you may have.

The Annual Meeting will be held in the collegiate room at the cafeteria Tuesday noon of Conference week to which anyone is invited. It has been a pleasure and privilege to work in the Credit Union and I want personally to thank you for the cordial response you have given me.

CLIFFORD M. FRITZ, *Manager*

---

### ADULT DEPARTMENT

Three Conferences for adults were held during the past year. They were:

(1) The Mature Years Conference—April 26-29, 1971 was held at the Conference Camp at Leesburg. This was the 25th Anniversary of this Conference and was attended by 141 people. Rev. Bill Fisackerly is the advisor to this Conference from our department.

(2) The Conference for Young Singles met at the Conference Camp at Leesburg, September 4-6. Sixty-four persons were present.

(3) An experimental program for young married couples was co-sponsored with the Family Life Department at the Conference Camp, September 9-10. Six couples were present.

In May, eight of the District Adult Coordinators participated in a forty-eight hour training workshop designed by the Board of Education, Local Church Services Department, in Nashville. While in Nashville the group met with representatives of the Board of Education, Local Church, the Board of Evangelism and the Editors of curriculum materials from the Publishing House. The District Adult Coordinators who attended returned to our area with a more certain understanding of how our curriculum materials are designed, what they are intended to do, and what new things are on the horizon for the adults of our church. The following directors went to Nashville and are available as resource persons for our districts and Conference: Reverends Bill Fisackerly, Richard Rohrer, James Crook, John Winters, Ross Denslow, Walter Cross and Charlotte Biedron.

One of the new curriculum resources in the development stage is the Bible series entitled "Our Living Bible." The new series will emphasize spiritual values of the text, will be true to the Wesleyan heritage, and will stress the Biblical concept of covenant. This series will be available in September 1973. In preparation for the publication of this series the Adult

Department has accepted the consulting services of the Publishing House. Our consultant will be the Rev. Mr. Harold Minor. In the Fall of 1972 (October 17-20) meetings will be held in the districts under the guidance of Rev. Minor.

The Adult Department had its annual planning meeting September 9-10, 1971. The present year's program was reviewed and plans were made for implementing in 1972 program and the 1973 program was formulated.

JAMES R. CROOK, Jr.

---

### FAMILY LIFE DEPARTMENT

In January, 1971, the Family Life Department had a planning session. District Coordinators of Family Ministries remained an additional day for training in this important area.

The Methodist Publishing House cooperated with us in having an excellent Family Life book display at annual conference and also at Pastor's School and the Laymen's Retreats.

Two study books in the Family Life Series are *Human Growth and the Family* and *The One Parent Family*. The use of these is encouraged in study groups in the local church. *The Christian Home* and *The Church School* magazines are fine resources. The series of parent guidebooks is now completed and are valuable resources for use with parents of various age groups.

The theme of the Young Married Couples Conference at the United Methodist Youth Camp, Leesburg, September 11-12, was "More Joy In Your Marriage". This joint venture of the Adult and Family Life Ministries afforded young couples (ages 18-30) an opportunity to improve communication and understanding and to set some common goals for their marriage.

Four Workshops on Premarital Counseling were held in various sections of our Conference November 1-4. Dr. Leon Smith of our General Board of Education, Nashville, came to lead. He was assisted by the Rev. Charles Penney, our Conference Coordinator of Family Ministries.

An outstanding Family Life Conference is to be held at Florida Southern College in Lakeland June 26-29, 1972. Dr. Tom McGinnis, who has been president of the New Jersey Association of Marriage Counselors and who is an excellent leader and writer in the area of family living, will head the leadership team. Dr. Leon Smith of Nashville will be present also to provide specific training for Coordinators of Family Ministries.

DAN M. GILL, *Chairman*

---

### COMMITTEE ON PUBLISHING INTERESTS

The Florida Conference Committee on Publishing Interests is a part of the Program Council and is related to the Methodist Publishing House. During 1971 the Publishing House made a profit of \$663,718 (compared to a loss of more than a million dollars the previous year). The profit of \$663,718 has been contributed to the pension program for Methodist ministers and their dependents, according to a custom of long standing.

Here are some changes that have occurred during the past year in the Methodist Publishing House: Henry M. Bullock, long-time editor of church school publications, has retired and has been succeeded by Dr. Ewart G. Watts, pastor of First United Methodist Church in Topeka, Kansas, since 1956. . . . The Publishing House has recently installed new and larger offset printing presses and cameras to increase its printing capacity. The Publishing House is doing more printing than ever before for other denominations. Curriculum materials developed by our (Methodist) Graded Press are now used by several denominations, often with denominational jackets replacing the Methodist jackets. The Methodist Publishing House has increased ecumenical efforts and will become the retail supplier for the United Presbyterian Church; as of August 1 four Westminster Book Stores (Presbyterian) will cease operation and Cokesbury stores and regional service centers will

serve the needs of the United Presbyterian Church and the United Church of Christ. Publications by those denominations will be featured in the retail stores alongside Methodist publications. . . . Roger L. Shinn, professor at Union Theological Seminary, has won the \$5,000 1971 Abingdon Award for his *Wars and Rumors of Wars*. . . . Cokesbury plans to open a retail store in Florida within the next two or three years. The city and precise location will be chosen after careful market surveys.

Printing plants that had been operated in previous years by the United Brethren Church and the Evangelical Church have been sold to corporations formed by employees of the plants. The result is good for all: The Methodist Publishing House does not have the responsibility of operating smaller and older plants, and all the employees were able to keep their jobs without moving their place of residence. The printing plants, under their new employee-owners, are engaging successfully in commercial printing.

At the end of 1971 circulation of TOGETHER magazine was 364,000, down 120,000 during the past year. Circulation of CHRISTIAN ADVOCATE is 12,000. Circulation of RELIGION IN LIFE is 2,700.

The Florida Conference Reading Fellowship, under the chairmanship of the Rev. Walter D. Edwards, has served well in acquainting Florida Methodists with good books. We recommend its continuance. Florida Methodists are invited to write reviews of books they read and submit them to Rev. Edwards. He will choose some of the reviews for publication in a bulletin insert that is printed by Cokesbury and made available to Florida Methodist churches that will use them. From these inserts, Methodists and others may order books directly from Cokesbury. Pastors are urged to write to Cokesbury, Nashville, and indicate how many bulletin inserts they can use. There is no charge for them.

---

### COMMISSION ON ARCHIVES AND HISTORY

As we continue to be thrust into God's new future, we need to remember with appreciation, those of the past whose faith in God has laid a foundation for our present work and witness.

We commend the Reeves Memorial United Methodist Church for celebrating their fiftieth anniversary and for submitting an up-to-date history to Curator; and, the Pine Grove United Methodist Church of the Wellborn Charge for celebrating their one hundred fiftieth anniversary.

We urge churches to plan special celebrations marking each twenty-fifth year interval, and to bring their histories up-to-date for these occasions. We request that these histories be submitted to the Curator not later than December 31st, if possible, in order for recognition to be included in the Conference Journal for the year in which the celebration was held.

We thank Dr. Charles T. Thrift, Jr., and Florida Southern College for space in the Library for the Conference Archives. Mrs. Otye Bly continues to give valuable service with the Archives Materials.

Beginning with the Annual Conference of 1972, the Commission on Archives and History will issue a Certificate of Recognition to ministers who have served twenty-five years. We hope to organize a Conference Historical Society during the session of the Conference. The officers of the Historical Society will be the officers of the Commission on Archives and History. Membership in the Society will be open to the Clergy and the Laity, who are interested in the History of our Conference, and of the Churches in our Conference.

A special celebration was held at Lake Junaluska on Labor Day Weekend, September 1971, celebrating the Bicentennial of the coming of Francis Asbury to America. Outstanding speakers, nationally and internationally gave inspiring lectures on this occasion. Our Conference was well represented by a number of clergy and laity.

DON RICHARDSON, *President*  
ROBERT H. CARR, *Curator*

### COMMITTEE ON THE LAY WORKER

Those persons attaining a lay worker relationship to the Annual Conference are professional in training and position. We believe the matter of their employment should involve a commitment on the part of both the Lay Worker and the employing church for at least one full year. Termination of service on the part of either in less than a year may prove to be traumatic, and will almost certainly militate against the highest level of proficiency as well as good will. We urge both employer and employee to consider the matter of at least one full year as a contractual agreement.

We remind those churches employing Lay Workers of the disciplinary provision which states that pension shall be provided for persons in such a relationship. If we are to retain the services of the best persons in the fields represented and maintain a position of fairness on the part of the church, this committee believes some provision for pension becomes imperative. We urge all our churches to move immediately to properly providing pensions for lay workers.

In order that a role may be available to all, we request the secretary of the Annual Conference to publish in the Conference Journal a role of those who are Lay Workers and members thereby of the Annual Conference.

Recognizing the change of status on the part of those granted this relationship to the Conference by transferring both into and out of the Annual Conference and by termination of membership because of change of status, the committee has prepared forms and questionnaires which shall be requested of each Lay Worker annually indicating that person's desire to be continued in this relationship and informing the committee of present employment as well as future plans. We believe this will be very beneficial to the keeping of proper records for the Conference as well as a real aid to the persons involved.

The committee has met and interviewed those persons requesting consecration as Lay Workers by the Florida Annual Conference and will continue to interview those seeking this relationship. It will be our privilege to present the candidates to the Florida Annual Conference for their election to membership and to Bishop Henley for consecration when the Conference meets in June.

We recommend that the names of the following persons be removed from the Lay Worker roll of the Florida Annual Conference:

1. Due to transfer to other Annual Conferences:  
Elizabeth Ann Brown to the Virginia Conference  
Mary Margaret Houk to the Western North Carolina Conference
2. Due to change of employment and upon their request:  
Eva McClamrock  
Robert G. Carr

We recommend for election by the Conference and for consecration:  
Director of Christian Education—Carole Ann Rooks  
Associate in Christian Education—Doris Manning  
Edith Goodwin

Director of Music—Robert Denniston

We recommend for consecration by transfer from the Alabama-West Florida Conference:

Director of Christian Education and Director of Music—Mary Elizabeth Lowery

M. C. CLEVELAND, *Chairman*

---

### ADVISORY COMMITTEE FOR CHURCH AND COMMUNITY WORK

The Church and Community Worker, a professionally qualified person, is employed by the National Division of the Board of Missions and appointed annually in response to requests from Annual Conferences or Districts. Involving persons in rural communities with social issues and

human need is a part of the program of the Church and Community Worker.

Of the 81 Church and Community Workers assigned to 40 Conferences two are assigned in Florida. Ms. Masheeta Lindsey was assigned Feb. 1, 1972, to the developing group ministry in Gainesville and Ms. Thelma Crosby was reassigned to the Leon-Wakulla Larger Parish in the Tallahassee District. Two additional Church and Community Workers have been requested, one for the Madison County Larger Parish in the Tallahassee District, and one for the Gainesville District.

Another responsibility of this Committee is the Summer Worker in Town and Country Program providing young adults, with one or more years of college, an opportunity to serve in rural and small town churches for eight weeks.

The Conference staff provides a week of concentrated training in the use of Vacation Church School materials, youth activities, day camping and recreation. An honorarium of \$400 is given each participant.

Funding for 1972 was provided in the Conference Program Budget to the amount of \$2200, the Women's Society of Christian Service, \$2375, and the Wesleyan Service Guild, \$950.

MRS. GUY THOMAS

### THE CAMP ADVISORY COMMITTEE

Prior to 1948 the Camp and Assembly program of Florida Methodism rented facilities from any available source. It became increasingly evident that we must create our own facilities or be crowded out of church-related camping. Acting on faith, the property at Leesburg was secured and building begun.

In the intervening years we have developed a camp valued at over \$1,000,000, with three satellite campsites in North, South and Central Florida. More than 150,000 youth have participated in summer programs, at least 75,000 adults in non-summer activities, and countless youth for weekend experiences. The camp has become a year-round operation.

No one can really estimate the good done in the lives of people across the years because Florida Methodists ventured the camp at Leesburg. We know that at least 15,000 first commitments to Christ have been made at the camp's altars. The camp's influence has been determinative in the decision of countless men and women to enter the ministry or other full-time church-related service.

Styles change, and what was a modern camp in 1948 is now looked upon as rustic. Increasingly Methodist groups have been renting other, more modern facilities for their programs. Large groups, such as the Lay Retreats and the Pastors' Schools, have been dependent on nearby motels to accommodate many participants. With the increased use of motels and church retreat centers by denominational groups, and the increasing strain on motel space due to the advent of Disney World, it becomes evident that we must develop new facilities to serve our new day.

Recognizing the need, the Conference Council charged its Camp Advisory Committee with the responsibility for developing plans and procedures to insure the future of our work. A competent architect was secured on a contingency basis and preliminary plans developed. A motel-type retreat center of 100 units is projected, together with a central meeting and dining building and an auditorium. The units are so designed that small groups may use a section complete with meeting area and kitchenette, or up to 200 may be accommodated with appropriate meeting places and a cafeteria. We invite your study of the plans, which are still preliminary but seem well designed to meet a variety of needs.

Location of the retreat center lies west of the entrance to the present camp on lovely acreage purchased largely through the efforts of our conference laity across the last few years. The retreat buildings are designed so that every room has a view of the lake. Estimated cost of the complete

facility if built by bids from commercial builders is \$1,500,000. It is possible that there could be substantial savings through self-contracting, or sections of 24 units might be built over a period of several years, but this is a decision to be made later.

In view of the deep needs that exist for adult programming by Conference and District agencies and local churches, and the availability of this strategic site, your committee recommends:

1. The adoption of the preliminary plans and the authorization for the Camp Advisory Committee to secure working drawings and specifications to build the complete center, subject to financing;
2. The Special Gifts Committee be named and be authorized to proceed with its work, and that further consideration of this matter be delayed until the Fall meeting of the Annual Conference.

*Suggestion for Use of Camp Facilities:*

Recently representatives from the Boards of Health and Welfare, Christian Social Concerns and Education met with Mr. Bob Pitzer, executive secretary of SEMAR, and Mr. Jack McAllister, State director of the Division on Mental Retardation, to discuss the upcoming program "Think of the Retarded" being launched by SEMAR, and to talk with Mr. McAllister regarding ways in which the United Methodist Church can work with state agencies to facilitate and expand work. According to Mr. McAllister, the state agency is anxious to enlist the church in helping provide facilities and volunteer workers in an integrated program to serve the thousands of mentally retarded in our churches, communities, and in the State.

One of the ways the church can help almost immediately is in making our camp facilities available in a cooperative effort, with the state furnishing funds and trained leadership. This leadership in turn will help train some United Methodist personnel. It is the hope of the group working in this area of ministry that our camp facilities may be used in cooperation with the state agency.

ROBERT C. BOGGS

---

## BOARD OF CHRISTIAN SOCIAL CONCERNS

### REPORT NO. 1

The Board of Christian Social Concerns held its annual meeting February 4, 5, 1972, at the United Methodist Building in Lakeland. This Board has been very busy during this quadrennium in promotion of the program and work of Christian Social Concerns. The membership of the Board has demonstrated responsible and constructive leadership, and has brought the work of the Board into closer relationship with local churches.

1. **THE COMMUNITY SERVICE VOLUNTEER PROGRAM:** We continue to sponsor and support this program, which is under the sponsorship of the Florida Parole and Probation Commission. Any qualified citizens may become a volunteer probation officer. Many justifiable cases are being denied probation because of the lack of supervisory care. This program does not cost any money. It is an opportunity for individuals of every United Methodist Church across the conference to assist in the rehabilitation of people who have fallen into trouble. It is also a Christian opportunity to be concerned with a person in need of a friend.
2. **THE CONFERENCE SCHOOL OF CHRISTIAN MISSION:** We have contributed personnel and substantial time and effort in the work of the school and feel that it has tremendous potential for good and for spiritual growth in the Florida Conference. Its purpose is: "to provide an opportunity for study and training in the mission of the church with particular emphasis on the current mission study themes and spiritual enrichment as they relate to the task of the several program areas in



the local church both separately and as a whole." The weekend and the week session commence July 21, and conclude on July 28, 1972 at Florida Southern College. We strongly urge every church to send one or more of its members to the school.

3. **ALCOHOL AND DRUG ABUSE FILM LIBRARY:** The Board has established a film library at the United Methodist Building in Lakeland. These filmstrips and films can be used at no rental cost but a service charge of \$1 per film will be assessed. They are available to local churches, church schools, and local church groups. Users are responsible for the proper care and safety and must return the films at the designated time.
4. **ALCOHOL AND DRUG SEMINARS:** The Board has the personnel and resource material to aid the districts in cooperation with the District Superintendents, district officers, and the local churches, to promote such seminars, as time and circumstance will permit. The desire and motivation for such a program must be generated by a local sponsoring group.
5. **SEMINARS AND WORKSHOPS ON RECONCILIATION:** We strongly urge that every church make a survey, become conscious and concerned with the problems of Social Concerns within their own church and community. There are so many problems literally begging for Christian concern in your own local community that it would be impossible to properly handle all of them in this generation. It is the duty of the church to answer the call and cry of the needy, the distressed, the aged, and the many problems of inequality and discrimination that exist within our localities.
6. **LOCAL CHURCHES AND THE LOCAL COMMUNITIES:** The Board and its members stand ready to render whatever assistance, material and resources the local churches desire, and to perform it in a way that will fit into local program and local needs. It is not the purpose of this Board to go into any local community or into the local church and attempt to develop a program unless and until it is requested by a local group. The willingness and desire to do most of the work must be developed within the local organization.
7. **OUR WORK IS DIVIDED INTO THREE DIVISIONS:** The Division of General Welfare; Rev. John Fletcher, Chairman, has the responsibility of 23 major programs centering around Christian Social Concerns. The Division of World Peace; Rev. Jimmy Jones, Chairman, has the responsibility for 14 major programs centering around Social Concerns. The Division of Human Relations; Mr. Cashus Richardson, Chairman, has the responsibility for 18 major programs centering around Christian Social Concerns.
8. **THE WORK OF THIS BOARD FOR THIS QUADRENNIUM** has been well received and very fruitful. We have no special measuring device to tell us statistically the success of our work. We have promoted and pursued the programs of Christian Social Concerns and strengthened the relationship with many local churches. We do know that we have touched the lives of more people each conference year. The members have developed an excellent working relationship and demonstrated a deep sense of Christian dedication. I am honored to be a member of this board and a high privilege to have been chairman of this Board for the past four years.

P. B. REVELS, *Chairman*

### Resolutions

The Conference Board of Christian Social Concerns approved the following resolutions and submits them to the Annual Conference for its consideration:

1. We commend the plan of the Nixon Administration to withdraw our troops from Viet Nam. In the name of the Prince of Peace we ask that

- our nation continue to move in the area of negotiation and reconciliation to bring all the tragic warfare in Southeast Asia to a speedy end. We call upon all churchmen to be ready and eager to take calculated risks for peace, and to be as diligent and sacrificial in the pursuit of peace as nations have been in the prosecution of war. We urge all churches and Christians to undergird all strategy and plans for peace with prayer.
2. Whereas Florida has a growing population of Spanish speaking persons, many of whom have very limited knowledge of English, and Whereas, it has come to our attention that some of our courts do not provide interpreters for such persons, Be it resolved that members of the United Methodist Church in Florida be encouraged to investigate this matter in their communities and seek remedies where needed so that justice may prevail.
  3. In light of an established conference priority to work toward alleviation of economic exploitation, poverty and racism, and in the interest of implementing this goal, we urge that the United Methodist Program Council and every local church work to provide equal employment without regard to race, color, sex, age or national origin.
  4. Whereas, this conference referred the matter of Project Equality to this Board for study and report its findings, and Whereas Project Equality does not have a regional office in the Southeast and Whereas we have not been able to obtain any estimate of the cost to affiliate; Therefore, be it resolved that no affiliation with Project Equality is recommended; Be it further resolved that the Board of Christian Social Concerns continue its study for future consideration, and to seek the establishment of a regional office of Project Equality in this area.
  5. Whereas, we are concerned about the welfare and living conditions of the farm workers, and Whereas, we realize the gross injustices in the migrant communities, and the trauma which will be experienced by both grower and worker in the necessary efforts to bargain for better wages, better working and living conditions, Be it resolved that growers be urged to talk with workers and their leaders and make new and dramatic moves to bring about equal treatment for persons in this segment of our society; that we urge workers to respond cooperatively and positively to all efforts toward resolving their many problems in a just and peaceable manner. We further recommend forums be set up throughout the area to hear both grower and worker, and to cooperate with them in resolving this continuing critical problem.
  6. Whereas the Discipline of the United Methodist Church forbids the use of Church property and facilities for the operation of private segregated schools, and Whereas because busing and a unitary public school system has become a political hassle, a few churches have heretofore become directly or indirectly involved in permitting segregated schools on and in United Methodist Church property, Therefore, be it resolved that the Presiding Bishop and the Cabinet be urged to take steps, including seeking injunctive relief if necessary, to see that all of our churches in Florida Conference are in compliance with the disciplinary requirements on this matter by September, 1972.

---

### COMMISSION ON ECUMENICAL AFFAIRS AND DELEGATION TO THE FLORIDA COUNCIL OF CHURCHES

#### I

The foremost task of the Commission this year has been that of encouraging and assisting every United Methodist pastor and congregation to cooperate with other churches affiliated with the Consultation on Church Union in the study of and response to the COCU *A Plan of Union for the Church of Christ Uniting*. The Commission has given aid in this endeavor through brochures, articles, forums, seminars, workshops, distribution of materials, and personal advice and counsel. Efforts have been made to satisfy every local church request made of the Commission in regard to

this study. Responses from Florida Conference United Methodist pastors, members, groups, and churches were due April 1, 1972, and a report of the total Conference response will be released at the 1972 session of the Annual Conference.

The Commission has continued to aid local churches in setting up a beginning organization and program in the Work Area of Ecumenical Affairs.

The Commission has made plans for a complete reorganization of the Conference Commission on Ecumenical Affairs and the United Methodist Delegation to the Florida Council of Churches which for the most part have been one and the same organization. The 1971 Annual Conference authorized two separate agencies beginning with the 1972-76 quadrennium.

The Commission has also made efforts in interpreting the work and ministries of the World Council of Churches in the wake of recent criticism. Efforts have been made to respond to every inquiry.

We wish to commend Mrs. Bruce Gray upon her election to the office of President-Elect of the Florida Council of Churches, the first woman to be the President in the history of the Council. We extend our appreciation to twenty-five United Methodist laymen and clergy who serve on the various agencies of the Council.

## II

The Commission wishes to propose a four-point program for 1973:

1. We reissue the call to every local pastor and congregation to cooperate with other Consultation churches in initiating studies of the *Plan of Union* even though the deadline for official response is now past. The Commission feels that should the *Plan* not ever be approved and implemented that the interchurch fellowship, study, and mutual search would be a remarkable experience in Christian discipleship and one of great potential to local mission and service.

2. We call our Conference and its respective churches and agencies toward a larger ecumenism in the State of Florida, encouraging interchurch cooperation and sharing in every area and level of church life, including a fellowship of ecumenical officers of denominational judicatories throughout the State, in cooperation with the Commission on Christian Unity of the Florida Council of Churches.

3. We call upon our churches to cooperate fully in the Annual Conference ecumenical evangelistic priority program "Key-73".

4. We encourage our churches to respond to the needs of Florida Christian Migrant Ministry with volunteer services, donations of material resources, and offerings.

ROBERT M. TEMPLE, JR., *Chairman*  
MRS. ALLEN WATSON, *Secretary*

---

## BOARD OF EDUCATION (LEADERSHIP DEVELOPMENT)

### REPORT NO. 1

The Conference Board of Education through its Committee on Leadership Development, Committee on Settings and Groupings, Committee on Use of United Methodist Curriculum Materials, Committee on Certification of Directors of Christian Education, Committee on Certification of Directors of Music, Commission on Higher Education and Campus Ministry and the Trustees has made many significant achievements this conference year, as listed in other sections of this Journal, in the areas of Church School Teacher Training, Sunday School Attendance, Seminars, Laboratories, Christian Workers' Schools, Workshons, Enrichment Schools and other training enterprises.

In this section of the Board's Report just one aspect of leadership development will be lifted up in detail—that of Sunday School teacher training.

Fourteen churches of the Gainesville District together identified the following needs:

1. Participation 2. Attendance 3. Teacher reaction to smart aleck remarks 4. Resources for hard situations 5. Teach Bible—emphasis 6. Feel the publication Real is for urban areas 7. Roots: Learn the Faith before relating 8. Younger children—seems that the vocabulary is too advanced in the materials 9. Group sharing session 10. Direction—Plan and Purpose—How one grows in the Christian tradition 11. Laboratory situation: Have actual teaching and learning situations 12. Parental involvement in attendance 13. Ways to interpret 14. Selection of material 15. Use of music and creative activities 16. Invite one of top men from Nashville to hear final evaluation of program 17. Pre-packets—instant solutions

The emerging goal was as follows:

“14 participating churches will have five Tuesday 7:30 P.M. meetings of Sunday School Teachers for the purpose of planning for teaching of the next Sundays’ lessons and evaluating the teaching of last Sunday’s lessons beginning September 12 and ending October 10, with the date October 17 to be set as an evaluation session conducted by editors of the General Board of Publications—all meetings to be held at First United Methodist Church, Ocala.”

Conference Staff, General Board of Education Publication Editors and local Certified Leaders over the conference agreed to conduct training sessions for church school teachers for the following levels: Wesley Series, Kindergarten; Wesley Series, Elementary I-II, III-IV, V-VI; Youth 7-8, Explore, 9-10 New Creation, 11-12 Real; Youth Fellowship; Adult; Administration.

The results of the Ocala and Ft. Lauderdale Sunday School Teacher Training Pilot Projects will be utilized to best advantage throughout all districts in the Florida Conference.

---

## BOARD OF EDUCATION

### Education/Music Certification Committee

1972

#### DIRECTORS OR MINISTERS OF CHRISTIAN EDUCATION

Certified this Year:

Ben W. Curry, Box 1086, Tallahassee 32302  
 Edith Goodwin, 7600 S.W. 104 St., Miami 33156  
 Doris Virginia Manning, 225 E. Duval St., Jacksonville 32202  
 Carole Ann Rooks, 1219 Dancy St., Jacksonville 32205

Renewed:

Jose Bove, Box 1699, Coral Gables 33134  
 Edith Buffett, 1897 So. Fern Creek, Orlando 32806  
 Mary Calhoun, Box 871, Nashville, Tenn. 37202  
 James E. Compton, Box 1138, St. Petersburg 33731  
 Mrs. Lynn Northrup Corazao, Ave. El Parque del Palomar 146, San Isidro, Lima, Peru  
 Lawrence A. Drake, Box 819, Winter Park 32789  
 Mrs. Ona B. Epler, 5810-21 St. N., St. Petersburg 33701  
 Rev. E. Lebron Free, 5633 B 18 Way So., St. Petersburg 33707  
 Mrs. Helen L. Graff, 6263 Lenezyck Dr., Jacksonville 32211  
 Rev. John Hayward Green, Box 1086, Tallahassee 32301  
 Thomas Webb Hamilton, 2105 N.E. 63 St., Ft. Lauderdale 33308  
 Mrs. E. C. Keboch, 467 First Ave. N., St. Petersburg 33701  
 Mamie Ledbetter, 42 E. Jackson St., Orlando 32801  
 Eva McClamroch, 1400 University Blvd. N., Jacksonville 32211  
 Jonell Robinson, 536 Coral Way, Coral Gables 33134  
 Rev. John Sanderson, 112 70 St. S., St. Petersburg 33707  
 Mrs. Dorothy A. Unversaw, 3716 A-1-A, Vero Beach 32960

Mrs. Elmer S. Wilson, 102 Oleander Rd., Lehigh Acres 33936  
 Mrs. Suzanne Lynch Yeatts, Box 698, South Miami 33143

*Inactive:*

Richard Houston Davy, 419 Park Av., Sanford 33771  
 Mrs. Barbara Mosley Mitchell, Box 477, Eau Gallie 32935

*Transferred in:*

Rev. Richard Hunter, 700 N. Lake Howard Dr., Winter Haven 33880  
 Mrs. Mary Elizabeth Lowery, 3723 Bay-to-Bay, Tampa 33609

*Transferred out:*

Elizabeth Ann Brown, Arlington United Methodist Church, Arlington,  
 Virginia

## BOARD OF EDUCATION

### Music Certificate Committee

1972

### DIRECTORS OR MINISTERS OF MUSIC

*Certified this Year:*

Robert James Denniston, 2236 N.E. 31 St., Lighthouse Point 33064

*Renewed:*

Robert T. Bedle, 2955 Lolissa Ln., Maitland 32751  
 Mrs. Jean Cameron Bennett, 17711 S.W. 112 Ave., Miami 33157  
 Robert G. Carr, 2216 Carr St., Palatka 32077  
 Moody L. Chisholm, 1714 Fredericksburg Pl., Lakeland 33803  
 James C. Cripps, 225 E. Duval St., Jacksonville 32202  
 Mrs. John C. Crotty, 1725 Sharon Rd., Tallahassee 32303  
 Mrs. Geraldine Curphey, 632 N.W. 21 St., Ft. Lauderdale 33311  
 Franz H. Engle, 1900 Ben Franklin Dr., Apt. 303 b, Sarasota 33577  
 Frederick Harrison, 5933 6 Ave. S., St. Petersburg 33707  
 Robert O. Hoffelt, 926 Downey Dr., Nashville, Tenn. 37205  
 V. Lionel King, Rt. 2, Box 202 A, Inverness 32650  
 Mrs. E. J. Langdale, 6336 Graves St., Jacksonville 32202  
 Mrs. Diane Holloway Penney, 1702 Lowry Ave., Lakeland 33801  
 Grant Pulen, 3560 Coquina Key Dr., St. Petersburg 33705  
 Grat L. Rosazza, 1915 S.E. 11 Street, Ocala 32670  
 Barnes E. Sale, Jr., 901-17 Ave. N., Jacksonville Beach 32250  
 James A. Vines, 108 D Plantation Ct., East, Temple Terrace 33617  
 Mrs. Helen Jeannette Whitman, 4040 Swift Rd., Sarasota 33581

*Inactive:*

Mrs. Justine Tigert Cannon, 2920 N.W. 11 Terr., Ft. Lauderdale 33311  
 Mrs. Marie B. Grow, 810 Second Ave. N.W., Largo 33540  
 Mrs. Albert Ream, 143 Hollingsworth Dr. Lakeland 33803  
 Mrs. Carl D. Shafer, 895 W. Washington St., Monticello 33234

*Transferred in:*

Mrs. Harry R. Hunt, 1201 W. Cornell St., Ct. 66, Avon Park 33825  
 Mrs. Mary Elizabeth Lowery, 3723 Bay-to-Bay, Tampa 33609  
 Rev. Richard Hunter, 700 N. Lake Howard Dr., Winter Haven 33880

## COMMISSION ON HIGHER EDUCATION AND CAMPUS MINISTRY

### Program Recommendations

1. That each district superintendent appoint a district secretary of Higher Education and Campus Ministry to be responsible for keeping before all churches in the districts all of the concerns of its colleges, its Wesley Foundation campus ministries and seminaries.

2. That each local church elect a secretary of Higher Education and

Campus Ministry to be responsible for these concerns in the local church and to recommend financial support for this work through the work area on education, work area on missions and work area on stewardship and finance.

3. That the Florida Conference of the United Methodist Church continue as a minimum goal \$2 per member for colleges and 50¢ per member for campus ministry, as its financial support.

4. That adjusted long-range financial projections be submitted as soon as possible for all higher education and campus ministry support.

5. That United Methodist campus ministry units in the Florida Conference continue their practice of full cooperation with other communions on their campuses in varying combinations of coordinated or unified ministries as far as personnel and facilities indicate that this strengthens the respective ministry; and that ecumenical ministries be entered into only upon written agreements between communions involved.

6. That Student-Young Adult Study Projects be continued through this quadrennium and that community junior college and metropolitan strategy and ministry receive particular attention.

7. That the Advisory Councils for Florida Southern College and Bethune-Cookman College be continued and commended for their good work.

8. That established Boards/and Agencies be requested to continue to provide through their several groups and programs such as Lay Retreats, the Women's Society of Christian Service meeting and district meetings, opportunities to present the crucial questions facing the church in its mission in higher education and campus ministry in an effort to secure maximum local church thinking in determining future directions.

Campus Ministry in Florida was characterized during 1971 by an upsurge in interest and participation at all major installations on the campuses of Florida State and Florida A&M Universities, at the University of Florida, University of South Florida, Florida Atlantic University, University of Miami, and also at our church-related schools, Bethune-Cookman College, Florida Southern College and Stetson University. In addition more limited ministry continued on the campuses of the University of Tampa, Florida Tech University, Rollins College, New College, Florida Presbyterian College, Jacksonville University and Florida Memorial College. Cooperative work with ecumenical programming, financing and staffing is developing in the areas where community colleges are located. In the Melbourne, Cocoa area is a good example where the Catholic Newman House was renamed a Center For Campus Ministry, near Florida Tech Institute, where all faiths work out of the same center.

Another development during the year was the cooperative study projects by all denominations in the Metropolitan areas of Jacksonville, where the new North Florida University will open in 1973, and Greater Miami where the Florida International University will open the same year, to evaluate the most effective and economical means of providing, cooperatively ministry among the schools and churches of these larger university communities.

Shared observations where ministry is already established and where planning is taken place were:

(1) positive and supportive relations between schools and churches (2) encouraging ecumenical cooperation, (3) an increased interest in religion manifested in excitement about spiritual experiences and intellectual growth.

---

### CAMPUS MINISTRY STAFF

1972-1973

Conference Campus Ministry Director: Miss Eulalie Ginn  
Bethune-Cookman College: Rogers P. Fair, Chaplain  
Florida A & M University: R. L. Wilson

Florida Presbyterian College: Dr. Keith Irwin  
 Florida Southern College: J. Thomas Price, Chaplain  
 Florida State University: Austin Hollady, Minister-Director; Mrs. Elizabeth S. Malbon, Assistant Director  
 University of Florida: Robert E. Fannin, Minister-Director  
 University of South Florida: William O. Lipp, Minister-Director  
 University of Tampa: Richard B. Fife, David G. Kelley  
 Stetson University: L. Tom Cunningham, James Colding

### OFFICIAL BOARDS OF LOCAL CAMPUS UNITS

#### Florida Atlantic University, Boca Raton

1972-73

Joseph Howell, 625 N.E. Second Ave., Boca Raton 33432  
 Bill Ross, 400D N.E. 20 St., Apt 301, Boca Raton 33432  
 Joyce Mankus, 2251 Park Pl., Boca Raton 33432  
 Wayne Hill, 716 N.W. 6 Dr., Boca Raton 33432  
 Mrs. Carolyn Robertson, 251 N.W. 44 St., Boca Raton 33432  
 Hogeland Barcalow, 711 N.E. 36 St., Boca Raton 33432  
 Miss Dianna J. D'Louhy, Box 171, Florida Atlantic Univ., Boca Raton 33432  
 Keith McGee, 3779 N.W. 4 Ct., Boca Raton 33432  
 Staff: Miss Jane Stentz, 499 N.E. 44 St., Boca Raton 33432  
 Ex-Officio—The Bishop, District Superintendent, Chairman of Conference Committee and Staff for Campus Ministry

#### Florida State University

#### Florida A & M University

#### Tallahassee Community College

1972-73

Chairman—Dr. Myron Blee, 1447 Marion Ave., Tallahassee 32303  
 Vice-Chairman—Miss Jane Arrington, 705 W. Jefferson St., Tallahassee 32304  
 Secretary—Miss Louise Fields, 110 W. Palmer Ave., Tallahassee 32301  
 Treasurer—Mrs. Robert Binger, 1601 Raa Ave., Tallahassee 32303  
 Staff—Professional: Austin Hollady, Mrs. Elizabeth Malbon, 705 W. Jefferson St., Tallahassee 32304  
 Others: Mrs. Joy Griffin, John Robinson, 705 W. Jefferson St., Tallahassee 32304  
 Staff—FAMU Prof.: R. L. Wilson, Box 2392, Tallahassee 32307  
 Clerical—Ministers of all local United Methodist churches  
 Faculty—Mrs. Robert Binger, Dr. Frances C. Cannon, Miss Louise Fields, Dr. Walter Moore, Dr. Robert Peirce, Dr. Benjamin L. Perry, Jr., Mr. Joseph Plant, Dr. Don Rapp, Mrs. Mallie Slater, Dr. James C. Smith, Dr. Fred L. Standley, Mrs. Rebecca Steele, Dr. Charles Wellborn, and Dr. David Wingate  
 Students—Officers: Jan Arrington, Greg Malone, Oscar Barton, Patsy Brannon, Allyn Koestline, and Bob Lane  
 Other students: for equal representation, seventeen additional students will be elected in the fall of 1972.  
 Community-at-Large—Mrs. Jackie Beck, Mrs. Mary Blackburn, Mrs. Jennie Bryant, John Bryant, Mrs. R. Spencer Burress, John Crotty, Rod Dugger, Martin Green, Pleas Strickland, and Mrs. Odell Waldby  
 Ex-Officio—The Bishop, District Superintendent, Chairman of Conference Committee and Staff for Campus Ministry

#### Stetson University, DeLand

Chairman—Dr. Elizabeth Magarian, Box 1364, Stetson Univ., DeLand 32720  
 Vice-Chairman—Mr. Otto Stewart, 427 S. Woodward Ave., DeLand 32720  
 Secretary—Mrs. J. D. Moore, 435 E. Pennsylvania, DeLand 32720  
 Treasurer—Dr. Bradford Crain, Box 1340, Stetson Univ., DeLand 32720  
 Staff: L. Thomas Cunningham, 458 E. University Ave., Orange City 32763  
 James L. Colding, 520 N. Boulevard, DeLand 32720

Clerical—Robert L. Jenkins, John Simon, John DeSousa  
 Faculty—Dr. C. Carter Colwell, Dr. Bradford Crain, Dr. Elizabeth Magarian  
 Community-at-Large—Mrs. Charles Fuller, Earl Hunt, Mrs. Dan Moore,  
 John Smiley, Mr. & Mrs. Robert Smithwick, Mr. & Mrs. Carl Crandall,  
 Mrs. Robert Fox, Mrs. Walter Purtz, Harry L. Burney  
 Students—Chip Wedan, Maryanne Stonerook, Dave Wilson  
 Ex-Officio—The Bishop, District Superintendent, Chairman of Conference  
 Committee, Staff for Campus Ministry and United Church of Christ  
 Executive for Christian Education

**University of Florida**

1972-73

Chairman—Charles M. Kivler, Jr., 915 N.W. 20 Terr., Gainesville 32601  
 Secretary—Nora Hernandez, 836 N.W. 20 Terr., Gainesville 32601  
 Treasurer—William E. Rion, 3454 N.W. 10 Ave., Gainesville 32601  
 Chairman Council on Ministries—John Samuel, 304 N.W. 35 St., Gainesville  
 32601  
 Staff—Robert E. Fannin  
 WSCS—Mrs. Arthur G. Ivey, 112 S.W. 23 Terr., Gainesville 32601  
 Faculty—Dr. Ned Bingham, Dr. Joyce Cooper, Mr. Charles Fristoe, Dr. C. M.  
 Kaufman, Dr. Arnold Matthews, Dr. James Northorp, Dr. William L.  
 Pritchett, Mr. Blair Reeves, Dr. Frank Vickers  
 Community-at-Large—Dr. F. Emory Bell, William G. Ebersole, Mr. and  
 Mrs. Don Goodhart, Mrs. Fred King, Mrs. Charles M. Kivler, Jr., Mrs.  
 Dixie Rooks, Mrs. John Samuel, Mr. Morris K. Storter, Mark Vietzke,  
 Miss Nancy Weber, Bob Williams  
 Students—Harold T. Hunter, II, Ken Murrell, Allen Garner, Lynn DuBose  
 Ex-Officio—The Bishop, District Superintendent, Chairman of Conference  
 Committee and Staff for Campus Ministry

**University of Miami**

1972-73

Chairman—David T. Scoates, Box 1699, Coral Gables 33134  
 Vice-Chairman—Lawrence Winebrenner, 5431 N.W. 167 St., Miami  
 Secretary—Dr. Eveleen Lorton, 310-D Merrick Building, Univ. of Miami,  
 Coral Gables 33124  
 Treasurer—William Sheeder, 5140 S.W. 82 Ave., Miami 33155  
 Staff—Mrs. Polly L. Cook, Box 8225, Univ. of Miami, Coral Gables 33124  
 Clerical—Kim Porter, David Scoates, and District Secretary of Higher  
 Education  
 Faculty/Administration—Charles Caps, Miss Olive Horton, Dr. Eveleen  
 Lorton, Mrs. Louise P. Mills, William Sheeder, Dr. J. Ben Stalvey, Dr.  
 Keith Trowbridge, Dale Willoughby, Lawrence Winebrenner  
 Community-at-Large—Mrs. Edgar Blake, Mrs. S. M. Croft, Mrs. Marshall  
 Hatch, Mrs. Paul Jenkins, Mrs. Robert Johns, Mrs. William Knopf, Mrs.  
 Henry Koestline, Miss Lillian Parks, Mrs. J. Ben Stalvey  
 Ex-Officio—The Bishop, District Superintendent, Chairman of Conference  
 Committee and Staff for Campus Ministry

**University of South Florida**

1972-73

Chairman—Dennis R. DeLacure, 5030 E. Busch Blvd., Tampa 33617  
 Staff—William Lipp, UC 2551, Univ. of S. Florida, Tampa 33620  
 Clerical—Walter N. Kalaf, Paul L. Hartsfield  
 Faculty—Mrs. Elizabeth A. Wrancher, Dr. Russell M. Cooper, Frank E.  
 Spear, Dr. Robert W. Long, Dr. Edgar G. Nesman  
 Alumni—David L. Saulter  
 WSCS—Mrs. Perry O. Keene  
 Community-at-Large—Harold Reddick, Stephen Sessums  
 Students—Sue Atwater, Rodney Body, William Grimes, Robert Henderson,  
 James Johnson, Suzanne Wilburn



Ex-Officio—The Bishop, District Superintendent, Chairman of Conference Committee and Staff for Campus Ministry

### University of Tampa

1972-73

Chairman—Tom Aitken, 404 Erie, Tampa 33606

Secretary—G. E. Lamb, 4326 S. Coolidge, Tampa 33611

Treasurer—Foster Aldridge, 3315 Beaumont, Tampa 33603

Staff—Richard Fife, 3416 Fair Oaks, Tampa 33611

David G. Kelley, 3723 Bay to Bay Blvd., Tampa 33609

Clerical—Ken Rogers, Box 1247, Tampa 33601; Roosevelt Dell, 1802 N. Albany, Tampa 33607

Faculty—Dean Marisol Johns, Dr. Charles West, Dr. Louise Lake

Community-at-Large—Richard Clewis, James Ferman, Jr., Bob Lewis, Victory Kanschat

Ex-Officio—The Bishop, District Superintendent, Chairman of Conference Committee and Staff for Campus Ministry

### Campus Ministry, Florida Atlantic University, Boca Raton

Value of land .....	\$150,000.00
Indebtedness .....	0
Taxes paid and land improved .....	2,577.00
Total enrollment .....	6,000
Number of Methodist Students at University (United & AME) .....	636
Number served in counseling and campus/community involvements .....	1,500
Number of professional staff, 1 full-time on campus and local pastor .....	

### Campus Ministry, Florida State University, Tallahassee

Number of buildings—2; Parsonages—1	
Value of buildings and furnishings .....	\$ 41,800.00
Old W. F. buildings and furnishings .....	190,000.00
New chapel .....	435,000.00
Parsonage and furnishings .....	35,000.00
Insurance carried (multi-peril policy total coverage) .....	537,000.00
Indebtedness .....	32,559.41
Paid on indebtedness .....	6,997.59
Paid on repairs and maintenance .....	3,439.55
Total enrollment .....	13,624
Students from other countries .....	367
Number of Methodist students enrolled at the University .....	2,391
Number served in counseling and campus/community involvements .....	2,000
Number of professional staff: 2 full-time; Others; 2 full-time, 2 part-time .....	

### Campus Ministry, Stetson University, DeLand

Number of buildings—2; Parsonage (none)	
Value of buildings and furnishings .....	\$ 41,800.00
Insurance carried (Fire, windstorm, property, casualty) .....	41,800.00
Indebtedness (5½% interest) .....	1,082.00
Paid on indebtedness .....	2,915.00
Paid on repairs, building, maintenance .....	5,000.00
Total enrollment .....	1,843
Students from other countries .....	150
Number of Methodist students at University .....	285
Number served in counseling and campus/community involvements .....	4,000
Number of professional staff—2 part-time .....	

**Campus Ministry, University Church, Gainesville**

Number of buildings—5; Parsonage—1	
Value of buildings, parsonage and furnishings	\$417,850.00
1) Buildings and furnishings	\$362,850
2) Parsonage and furnishings	55,000
Insurance carried	415,350.00
Indebtedness (1/1/72—\$16,000; 12/31/71—\$10,000)	10,000.00
Paid on indebtedness (1971)	7,327.72
Paid on repairs, maintenance, furnishings of W.F. bldgs.	4,791.50
Paid on repairs, maintenance, furnishings of parsonage	—0—
Income from students and other participants	25,273.22
Total enrollment	26,000
Students from other countries	750
Number of Methodist Students enrolled at the University	4,000
Number served in counseling and campus/community involvements	600
Number of professional staff—1; Others—1 full-time, 5 part-time	

**Campus Ministry, University of Miami, Coral Gables**

Number of buildings—1; Parsonage—1	
Value of buildings, parsonage and furnishings	\$302,680.00
W. F. Building and furnishings	\$269,120.00
Parsonage and furnishings	43,560.00
Insurance carried:	
Fire	110,000.00
Windstorm	110,000.00
Property	110,000.00
Medical	1,000.00/ 10,000.00
Casualty	100,000.00/300,000.00
Paid on repairs, maintenance, furnishings of Wesley Foundation, parsonage	6,805.51
Income from students and other participants	437.38
Total enrollment	18,400
Students from other countries	837
Number of Methodist students enrolled	1,000
Number served in counseling and campus/community involvements	1,200
Number of professional staff—1; Others, 3 part-time	

**Campus Ministry, University of South Florida, Tampa**

Number of buildings—1; Parsonage—1	
Value of buildings, parsonage and furnishings	\$175,000.00
W. F. buildings, Furnishings	\$125,000
Parsonage and furnishings	50,000
Insurance carried:	
Fire, windstorm, property	153,000.00
Medical	10,000.00
Casualty	100,000.00
Indebtedness on Wesley Foundation	—0—
Indebtedness on parsonage	2,450.00
Paid on indebtedness, parsonage	2,115.00
Total enrollment	18,000
Students from other countries	350
Number of Methodist students enrolled at University	2,350
Number served in counseling and campus/community involvements	1,830
Number of professional staff—2; Others, 1 full-time, 2 part-time	

**Campus Ministry, University of Tampa, Tampa, Fla.**

Number of buildings .....	—0—
Number of Methodist students .....	300
Number served in Counseling and Campus/Community involvement .....	85
Number of staff—2 part-time .....	

**Florida Southern College**

The College opened its academic year on Friday, September 3, 1971. Bishop James W. Henley was the preacher for the opening worship service which was held in Branscomb Memorial Auditorium on Sunday, September 5. The academic year concluded on Sunday, May 7, 1972 with the Commencement Service.

The College opened with 1,388 full-time students and 124 part-time students. (The figures a year ago were 1,344 and 92.) In addition, eight of our students were studying abroad as compared with five last year. A total of 326 students were graduated during the year: 31 received degrees on August 6, 1971 and 295 received degrees on May 7, 1972. (The figures a year ago were 329: 44 in August and 285 in May.)

Deaths in the College family during the past year included the following trustees: L. Day Edge, Spessard L. Holland, William H. Melvin and Mrs. E. T. Roux.

*The Enrollment 1971-1972:*

1,388 full-time students and 92 part-time students were enrolled for the 1971-1972 academic year. The opening full-time enrollment increased by 44 from the opening enrollment of 1970-71. The number of day students increased by 13, and the number of dormitory students increased by 31.

Enrollment by states revealed that Florida continues to have the largest number of students attending the College. Over 76% of the students from Florida reside in the following counties: Brevard, Broward, Dade, Duval, Hillsborough, Orange, Palm Beach, Pinellas, and Polk. Approximately 40% of the 1,388 students enrolled are affiliated with The United Methodist Church. 64% of those admitted to the College in 1971-72 were ranked in the top 40% of their high school graduating class.

*Enrollment for 1972-1973*

Last year 80% of those eligible to pre-register (1,005) actually returned (808). The same percentage this year (80% of 1,054 who are eligible to pre-register) would give us 843 students returning. At this time we now expect 425 new students to enroll. At the same time last year we expected 374.

The number of applications received shows no appreciable change from a year ago. Barring a possible increase in cancellations, the projected enrollment for the fall of 1972 should be at least 1,350.

**BUDGET FOR 1971-1972**

<i>INCOME</i>		<i>EXPENSE</i>	
Student Fees	\$2,294,995	Educational and General	\$3,182,274
Florida Conference	450,000	Auxiliary Enterprises	1,407,017
Endowment Income	350,000	Student Financial Aid	503,454
Miscellaneous Income	528,608	Capital and Other	141,438
Auxiliary Enterprises	1,610,580		
	<u>\$5,234,183</u>		<u>\$5,234,183</u>

*Scholarships:*

Scholarships are increasingly vital to many of our young people today. Due to the general slowdown in the economy during 1970 and in the first few months of this year, a rise in unemployment, and the scarcity of summer jobs for students, there was an increase of approximately 6% in the number of students who demonstrated financial need.

Funds available from the State in the form of teacher scholarships and

scholarships from the Board of Regents have been reduced by approximately 35% due to the Legislature making all first year students ineligible for these programs. The funds available from federal sources under the National Defense Student Loan Program, the Work-Study Program and the Educational Opportunity Grant Program declined slightly in amount this year over last year.

During the past year \$66,515 has been received in scholarship funds. Included in this figure is \$10,400 received in current or endowment funds for scholarships during the same period.

#### *R.O.T.C.:*

Prior to the end of the last academic year, the decision was made to end mandatory participation in R.O.T.C. Our Professor of Military Science felt there would be as much to be gained by such an action as there was to be lost. He also felt there would be sufficient, voluntary participation to merit the Department of the Army maintaining the program at Florida Southern College.

The transition to a voluntary program has been a smooth one, and student and faculty support have been excellent. When compared to the experience of other colleges which have changed from a mandatory to a voluntary R.O.T.C. program, we did much better in enrollment of sophomores and entering freshmen. 31 juniors enrolled in the Advanced Course. A total of 118 students were in the program in addition to 23 from Polk Community College.

#### *Bethune-Cookman Exchange Program:*

The Bethune-Cookman and Florida Southern College Cooperative Program in Education is a grant involving Florida Southern assisting Bethune-Cookman as a developing institution to develop better ways to equip a teacher to teach in a multi-ethnic situation. Bethune-Cookman handles all the funds, and Dr. Roane at Bethune-Cookman is the Director of the Program.

Most of last year was spent in organization and planning. The Colleges presented several seminars, student exchanges and, on several occasions, used faculty exchanges as visiting lecturers between the two schools. Dr. Elizabeth Teigland is the Florida Southern coordinator of this program. This program has become so successful that several leading educators have suggested that Dr. Teigland introduce such a program on their campus.

The concept of a student exchange program could be beneficial in Sociology and/or Government as well as in Education, and possibilities exist that these areas might be developed if a "developing institution" grant can be obtained.

#### *Women's Society of Christian Service Scholarship:*

Continuing a program begun in 1969-1970, the Florida Annual Conference Women's Society of Christian Service awarded a scholarship to Miss Ruth Frey through an exchange student arrangement with Isabella Thoburn College in Lucknow, India.

#### *Festival of Fine Arts Series:*

This series continues the excellent tradition of the former Concert-Lecture Series and brings outstanding programs to the campus for enjoyment and enrichment of both the student and civic communities. A similar series is being planned for 1972-1973.

#### *Student Government Association:*

The President of the Student Government Association was elected as an advisory trustee at the meeting of the Board of Trustees last Spring.

#### *Campus Improvements:*

Many improvements to the residence units were made during the past year particularly in the area of remodelled bathrooms. A new bakery room and added equipment improved the Cafeteria facilities. The Gilbert Building was converted to serve as a modern, dual purpose building—gymnastics and R.O.T.C.

*Partners in Education Campaign:*

The Campaign for Florida Southern College and Bethune-Cookman College, which received final approval at the meeting of the Florida Annual Conference last June, is progressing. As the organizational work progressed, it became apparent quite early that the canvassing of the entire state could not be completed before the end of the calendar year 1972. Most of the Districts, however, will be completed by the end of June.

*50th Anniversary in Lakeland:*

As the College observed the 87th anniversary of its founding, it also celebrated the 50th anniversary of its move to the city of Lakeland. The City and the College joined hands in celebration and provided an unusual and effective Founders' Week observance in February.

*Service to the Florida Annual Conference:*

Faculty and staff members of Florida Southern College are happy to be of assistance within the Conference whenever possible. During the past year many have preached or spoken in churches of the Conference at the invitation of the host pastor. In addition, the College is well represented in churches in the Lakeland area where its personnel are serving on administrative boards, as Sunday School teachers, members of Chancel Choirs, advisers to youth groups, and in other areas of responsibility.

The students, too, are happy to represent the College to the Conference and have particularly done so through the traveling groups: The Vagabonds with their chancel drama presentations; the Concert Choir which has sung for both morning and evening services as well as on tour; the Handbell Choir which has proven a very popular group, and the Concert Band which also had a very successful tour. The opportunity presented in such performances for the students and the members of the Conference to meet each other and become acquainted is a privileged one. It is hoped that even more such opportunities can be presented in the future. Any inquiry concerning the scheduling of one of the performing arts groups should be addressed to The Reverend Jack C. Phillips, Associate Director of Development, Florida Southern College, Lakeland, Florida 33802.

CHARLES T. THRIFT, JR., *President*

---

### Bethune-Cookman College

Bethune-Cookman College is proud of its association with the Florida Conference of The United Methodist Church, and is happy to report to the 1972 Session of the Florida Annual Conference as we conclude our 68th successful year of service.

Enrollment of the College during the 1971-72 academic year was 1,219 students. Eighty-five per cent were from the State of Florida. I am sure you know it is a rare college these days that is not in serious financial straits, and none of the colleges are hurting more than the small ones, the private ones, the church-related ones and the black ones. So, all of the small, private, church-related black colleges are greatly challenged financially. The 1971-72 current operating budget for Bethune-Cookman College was \$3,107,889.67.

The academic year began on August 29, 1971, with the Faculty Pre-Planning Conference. We have sixty-two full-time Faculty members and six part-time instructors. Forty per cent hold the earned Doctorate Degree, and no teacher has less than the earned Master's Degree. The Faculty-Student ratio is 1:19.

The James E. and Florence Davis Residence Hall for Women was completed at the cost of \$850,000.00, and houses 192 women, with appropriate counselling, recreational and lounging facilities. The Harrison Rhodes Memorial Library is now being renovated and remodelled at a cost of \$250,000.00 and will house the Social Science Division, since the Carl S. Swisher Library was completed and occupied on May 15, 1971.

We are deeply indebted to Bishop James W. Henley, Chairman of the Board of Trustees of Bethune-Cookman College; the following members of

the Florida Conference of The United Methodist Church, who serve with distinction as members of the Board of Trustees of Bethune-Cookman College: Dr. Walter B. Rutland, Judge P. B. Revels, Mrs. Richard Friend, Judge William A. Meadows, the Reverend A. D. Hall, Dr. Jack A. Davis, Mr. Arthur Switzer, Mr. Leroy E. Northrup, and Dr. Sam A. Banks; and to the District Superintendents, Ministers, the officers and members of the Women's Society of Christian Service, the Wesleyan Service Guild and Lay persons of the Florida Conference for their leadership, concern and support for this educational enterprise. With your continued cooperation and support, our future is assured!

RICHARD V. MOORE, *President*

---

### BOARD OF EVANGELISM

Total membership in United Methodist Churches in the Florida Annual Conference has been increasing each year for many years, but for the last 10 years this increase has been at a declining rate. In 1970 the increase was only 445. This trend was reversed in 1971, however, by a net increase in membership in the amount of 1,257, making for a total Conference membership as of December 31, 1971, of 317,467. Total additions in 1971 amounted to 23,441. This figure includes 7,641 received by Profession of Faith and Restored, 11,809 by transfer from other United Methodist Churches, and 3,991 from Other Denominations. Total removed in 1971 was 22,184, of which 3,730 were by death, 7,322 by transfer to other United Methodist Churches, 2,558 to other denominations, and 8,574 by action of the Charge Conference and withdrawal.

The figures written above are meaningless unless they can be understood in relationship to individual lives whose directions have been altered, in whom a new consciousness as to life's meaning has been brought about, and whose relationships to others have been enriched through fellowship and service.

The slight upward turn in membership growth is a source of some encouragement, but in a State that is experiencing a dramatic population increase, this growth is much less than could be expected. Explanations as to why this failure to keep pace with the population expansion will vary with the perspective of the observer: an affluent culture, an increasingly materialistic philosophy, an unsettled and disturbed public mood brought about by rapid change, a church membership that is confused, apathetic, restless, the involvement of the church in controversial issues such as those which deal with social justice, racial brotherhood, the Vietnam War, international affairs, the plight of the poor, etc.

It is the local church where the major battle is taking place and the above conditions are making their impact. But it is also in the local church that God continues to meet his people and call them to a life of loving service to both friend and enemy.

The Conference Board of Evangelism has sought to serve the local church and its ministers in the following ways:

1. Assisted in planning and staffing the 1971 International School of Christian Mission.
2. Planned and carried out an overnight Seminar for ministers in their first and second years of pastoral appointment.
3. Conducted training session for 45 ministers to serve as New Life Missioners.
4. Planned and carried out in cooperation with Conference Council Staff the Bishop's Convocation for Confirmation Classes at Branscomb Memorial Auditorium at Florida Southern College.
5. Provided training opportunities for District Secretaries of Evangelism and other members of the Executive Committee at the Candler Camp Meeting and Southeastern School of Evangelism at Lake Junaluska.
6. Maintained liaison with United Methodist leadership in the field of

evangelism by representation at the New Orleans meeting of the Congress on Evangelism.

7. Maintained liaison with the Conference Advisory Committee on Lay Renewal.

8. Worked through District Secretaries to assist local churches in various fields of evangelism.

DONALD M. MACKAY, *Chairman*

### LAY PASTORS FELLOWSHIP

The Annual meeting of the Lay Pastors Fellowship was held at the lunch hour on Wednesday June 7, 1972 in the Collegiate Room with the President Willie Limbric presiding. There were twenty-nine members present.

The Rev. W. S. Bozeman, Chairman of the Board of Ministry and the Rev. Edison Russell also of the Board were present to counsel and guide the Lay Pastors.

We were delighted to have Bishop and Mrs. Henley drop in to share with us words of encouragement as he spoke on the life of a Lay Pastor.

On Thursday June 8 the Fellowship met at 1:45 P.M., Room 202, Branscomb, for the selection of the Outstanding Lay Pastor and election of officers.

The Annual Award of the "Lay Pastor of the Year" was presented to the Rev. RAY O'FERRELL of the Gainesville District.

Officers elected for the years 1972-74 were Carroll Brooks, President; Fred Sampson, Vice President, and Richard Campbell, Secretary-Treasurer. The new officers were installed and meeting adjourned.

JAMES E. BROWN, *Secretary and Treasurer*

### BOARD OF HEALTH AND WELFARE MINISTRIES

This Board had an active year in 1971. Two meetings of the full board were held with several important items transacted that relate to the institutions and agencies that come under this board: The Children's Home, Methodist Hospital in Jacksonville, and the four retirement facilities: Asbury Towers, Biscayne Manor, Sunny Shores Villas, and Wesley Manor. We are glad to report that all these agencies have had a good year and their financial conditions greatly improved. Individual reports of some of these agencies will be made to this conference.

Some of our board activities have included:

(1) A workshop for all District Directors of Health and Welfare Ministries was held at Enterprise in November. Dr. John Norwood of the General Board of H & W Ministries was the resource leader.

(2) We sent Rev. Ray Boegen to the Jurisdictional workshop for Ministry to the Retarded and in turn he conducted two workshops in Florida on this subject.

(3) We actively participated in the Southeastern Methodist Agency For the Retarded. Rev. John Hires and Mr. Norman James ably represented us in this important work.

(4) We distributed hundreds of copies of our brochure "Because We Care," telling the story of our six agencies.

### Board of H. & W. Ministries Recommendations for 1973

#### A. On-going Program:

That this Board hold the following workshops: (1) For District Directors of H. & W. Ministries. (2) For teachers and workers with the retarded.

That we continue to distribute our brochure telling the pertinent information about the agencies under our board.

#### B. New Program:

(1) That we conduct a program known as "Think Of The Retarded", an intensive support and training for leadership, plus promotion and publicity

to make persons aware of the facts concerning mental retardation and the need for ministries to these persons and their families.

(2) That we approve plans for the expanding and improvement of the physical plant of Biscayne Manor to conform to the standards of Department of Health and Rehabilitative Services, Division of Health of Florida. These plans are to be presented in complete terms by time of the Annual Conference in June of 1972.

(3) That we approve plans outlined in the report of the Florida United Methodist Children's Home.

(4) That we approve plans for the building of a Retirement Village to be supervised and managed by the United Methodist Retirement Center, Inc., of Tampa, Florida. Such retirement village is to conform to the standards of the Department of Health and Rehabilitative Services, Division of Health of Florida. Such retirement village is financed from private enterprise and not incur any financial assistance from the United Methodist Retirement Center, Inc., or upon the Florida Annual Conference of the United Methodist Church.

ROBERT M. BLACKBURN, *Chairman*

### Ministries to the Mentally Retarded

#### *Present Program*

A program was outlined by the Program Committee of SEMAR that was designed to sensitize the church to the needs of the retarded and to involve the church in actual "direct service ministries" to the retarded and their families. The program has three facets: (1) Education; (2) Delivery of Services; and (3) Funding of these programs and services.

(1) In the first three years of operation, some type of educational enterprise on "The Church and Mental Retardation" has been or is currently being carried on/or planned in eight of the states in the Jurisdiction.

(2) In the area of the Delivery of Services, SEMAR has helped develop programs for more than 500 retarded persons in day training centers with budgets totalling more than \$1 million dollars, of which the church has approximately \$30,000-church dollars invested.

(3) SEMAR has sought funds needed to match these federal funds from foundations, city and county commissioners, united given organizations, and state agencies. A little over \$200,000 has been raised annually to provide the base for these IV-A programs serving some 500 retarded persons. Application has been made for funding in two states for programs under the new Developmental Disabilities Services Act.

#### *Proposed Program*

With the Church's growing awareness of the presence of the mentally retarded in our communities (3% of our population, though in deprived areas this figure may be as high as 7-11%). The Board of Trustees of SEMAR is proposing a new program for the forthcoming Quadrennium to be known as *THINK RETARDED*. We want the total church to *THINK* of the *RETARDED*, and ways by which the church may not only *THINK* of the *RETARDED*, but may become involved in ministering to them and their families. We are asking each Annual Conference Board of Health and Welfare Ministries in the Jurisdiction to adopt this program in the Quadrennium, beginning in 1972.

Beginning at the 1972 Annual Conference session, a concentrated effort will be made through the planned distribution of programed promotional material designed to impact the Annual Conference with the *need* to *THINK* of the *RETARDED*. Material is being prepared for distribution at the Annual Conference session which will articulate ways in which, if a church wants to *THINK* of the *RETARDED* and translate their thinking into action, they may minister to the needs of the retarded and their families.

There are a great many programs which may be carried on by a local church in the community.



Many of these ministries may be carried out with a minimum of cost to a congregation. For example, recreation programs for the retarded may be carried out with volunteer staff with only cost being that of utilities, and a minimal amount of staff time to coordinate and/or direct the program. A few programs become costly, such as day training or adult activity programs for the retarded. Increasingly, the church is being seen as a viable partner in programing for the retarded and operating funds are becoming available for which the church is an eligible and welcome applicant. These include funds for "foster grandparent programs," etc.

#### *Follow Up Material*

"How-To" materials are being written and will be available in addition to the basic brochure which will be distributed at Annual Conference and which outline in general what a church may do if it wants to provide ministries to the retarded. These materials will detail the various types of programs such as church school classes, day training services, adult activity centers, recreation programs, etc. which the church may want to provide indicating where information materials and possible public funds may be secured to help underwrite, in addition to church funds, the cost of such programs.

---

### **THE FLORIDA UNITED METHODIST CHILDREN'S HOME, INC. REPORT OF THE BOARD OF TRUSTEES TO THE FLORIDA ANNUAL CONFERENCE THE UNITED METHODIST CHURCH**

On your behalf, and with resources you largely provided, the Florida United Methodist Children's Home, Inc., has served 211 children and youth and has provided planning and counseling services to a large number of families. There were 231 formal applications for service received, and many additional inquiries concerning the possibility of service. 51,376 days of care were provided in the group care, foster home and pre-adoptive placement services. Seven adoptions for older children were completed.

We believe in taking services to the people when possible. A full-time regional office with a qualified caseworker is now in operation in the Tampa Bay Region. This office provides referral service, counseling to prevent family breakdown, and receives applications for all our services. Other such regional offices are hoped for in the future as we diligently seek to serve persons in need.

A new approach to problem solving for disturbed teenagers has been placed in operation on our campus in the form of a peer pressure group. Blanton Cottage was chosen for this project with ten teenage boys, and soon a similar program for girls will begin in Randall Cottage. The high school girls' Group Home continues to render helpful service in establishing independence for girls who will soon move out into the community.

Friends of the late Rowland and Sarah Shannon will be pleased to learn that a cottage on our campus has been named in their memory. We are happy to announce that Mrs. George A. Wright, a member of First United Methodist Church of Pompano Beach, has contributed \$75,000.00 for construction of a children's cottage on our campus at Enterprise.

We are also pleased to announce that a "Chapel Building Fund" has been opened with our Conference Foundation in Lakeland, using a gift of \$500.00 from Mrs. J. N. Ramey of First United Methodist Church of Miami, to establish the fund. This was quickly followed by a letter from First United Methodist Church of St. Petersburg, indicating that \$25,000.00 for chapel furnishings has been set aside.

Support from the churches of the Conference has been splendid. Total church giving through Fifth Sunday and Christmas offerings was \$408,333.00 for a much improved per capita giving of \$1.29. Our "Goal for Giving" was

\$1.50 per member for 1971. The entire Tallahassee and Sarasota Districts reached this goal and four others came near. Again this year, Dr. Frank A. Reynolds of Bunnell distinguished himself by donating \$12,141.00 in dental services. Dr. Ashton A. Almand is available for speaking engagements in your churches and in civic organizations, and will arrange visits for your groups who wish to see the campus firsthand.

The appearance of our campus has been greatly enhanced, and the spirit of our service focused, by the erection of a 40-foot high lighted cross, standing on cut marble, and surrounded by brick planters and benches. The \$8,000.00 spent for this was a special gift of Mrs. Kathleen Macomber of First United Methodist Church of St. Petersburg.

The Trustees respectfully request the return of Bascom W. Carlton as Superintendent, for his 20th year, and of Ashton A. Almand as Director of Development.

We request of the Conference that the present plan of financing be continued, whereby each church would remit the Church School offering, and the loose (undesignated) offering from morning worship each Fifth Sunday and at Christmas.

It would be our plan in 1973 to continue these aspects of the present program:

1. Group Care on the campus (including the Sarah Hunt Division) which would include the Group Home for High School Girls, a peer pressure cottage for boys and a peer pressure cottage for girls, some family style cottages and some cottages for boys and some for girls.
2. Foster home care, using some free foster homes and making minimum board payments to others. An agency-subsidized foster home is within our present budget but not in operation only because we have been unable to find a suitable family who are sufficiently interested.
3. Adoptive Services, still specializing in the older child, and particularly for those who become adoptable while already under our care.
4. Home Care, or Aftercare, for children and their families who need our services for planning and counseling while the children remain at home.
5. A full-time Regional Office in the Tampa Bay area, offering access to all the above services, specializing in counseling to prevent family breakdown and providing appropriate referral service.

Financial support for all this program would be under the regular budget of the Home and we would look to the Fifth Sunday and Christmas offerings from the Conference to underwrite the budget. It is anticipated that such a budget in 1973 might be \$594,569.00, using as a guideline a five per cent increase over the budget for 1972.

It would be our plan in 1973 to work toward:

1. Establishment of a half-time Regional Office in Tallahassee and a half-time Regional Office in Jacksonville. The cost of this would be approximately \$16,000.00, and the churches of the Conference would be challenged to underwrite this through increased Fifth Sunday and Christmas offerings.
2. To move the Group Home for High School Girls from the campus to DeLand. The present operating budget would prevail and the additional expense would be a house. If such a house is built, the cost of constructing and furnishing it might be \$50,000.00. It is possible that a house might be rented, or it is possible that a house might come to us by gift of some individual. It is not projected to ask the Conference for a special building program in 1973.
3. To recruit and establish two additional agency-subsidized foster homes at an approximate cost of \$4,000.00. This would be included in our budget and a special appropriation would not be requested from the Conference.

Respectfully submitted,  
C. DURWARD MCDONELL, *President*  
ROGERS P. FAIR, *Secretary*

**W. O. DALEY & COMPANY****Certified Public Accountants****419 North Magnolia Avenue, Orlando, Florida**

To the Board of Trustees  
 The Florida United Methodist Children's Home, Inc.  
 Enterprise, Florida

We have examined the combined balance sheet of the various funds of The Florida United Methodist Children's Home, Inc. as of December 31, 1971 and the related statements of cash receipts and disbursements for the year then ended. Our examination was made in accordance with generally accepted auditing standards, and accordingly included such tests of the accounting records and such other auditing procedures as we considered necessary in the circumstances. We made a similar examination for the year ended December 31, 1970.

The accounts and financial records are maintained on the cash basis of accounting; therefore, the accompanying financial statements do not reflect accounts payable for current obligations nor has any provision been made for the depreciation of fixed assets.

In our opinion, the accompanying financial statements present fairly the financial position of the various funds of The Florida United Methodist Children's Home, Inc. at December 31, 1971 and the cash receipts and disbursements of the various funds for the year then ended, in conformity with generally accepted accounting principles for nonprofit corporations applied on a consistent basis.

**W. O. DALEY & COMPANY**  
*Certified Public Accountants*

**THE FLORIDA UNITED METHODIST CHILDREN'S HOME, INC.**  
**GENERAL FUND**  
**STATEMENT OF CASH RECEIPTS AND DISBURSEMENTS**  
**Year Ended December 31 1971**

Particulars	Amount
CASH ON HAND AND IN BANKS, DECEMBER 31, 1970	\$ 76,702.98
Add:	
CASH RECEIPTS:	
Contributions:	
Churches and church schools	\$341,277.25
Individuals and small groups	113,820.77
Parents and relatives	39,145.75
Memorials	23,512.43
Estates, trusts and foundations	19,564.21
Undirected bequests	15,543.23
Trading stamps and coupons	12,284.35
Government funds	1,500.00
Miscellaneous	4,020.09
	\$570,668.08
Transfers from the Endowment Fund	30,000.00
Interest and dividends collected for related funds	4,461.24
Collection on mortgages and notes:	
Principal	3,670.99
Interest	452.45
	4,123.44
Interest and dividends:	
Florida Methodist Foundation, Inc.	2,674.09
Ormond Beach Federal Savings and Loan	348.54

Lewis Business Forms, Inc. ....	2.00	3,024.63
Federal government milk subsidy .....		1,178.92
Donation collected for the Scholarship Fund .....		1,000.00
Applications for adoption .....		525.00
		<hr/>
Total cash receipts .....		614,981.31
		<hr/>
Total available .....		691,684.29
Deduct:		
<b>CASH DISBURSEMENTS:</b>		
Operating expense .....		462,693.13
Investment in fixed assets:		
Automobile replacements .....	12,417.37	
Staff apartments in Hardin Hall .....	14,737.42	
Cross .....	8,000.00	
Cottage kitchen equipment .....	5,914.21	
Land purchased .....	8,008.00	
Picnic and pump houses .....	14,726.18	
Driveway—Almond residence .....	200.00	
Refrigerator, freezer, washer, dryers, mowers, electric range and air conditioner .....	3,637.63	
Plumbing fixtures .....	656.32	68,297.13
		<hr/>
Invested in Florida Methodist Foundation, Inc. ....		70,942.44
Payments on loan from Endowment Fund:		
Principal .....	903.78	
Interest .....	1,496.22	2,400.00
		<hr/>
Scholarships paid for the Scholarship and Aid to Education Funds .....		2,995.80
Building repair—E. Gilbert .....		446.00
United Methodist Volunteer Services .....		469.20
		<hr/>
Total cash disbursements .....		608,243.70
		<hr/>
CASH ON HAND AND IN BANKS, DECEMBER 31, 1971 .....		<u>\$ 83,440.59</u>

A full audit is on file with the Conference Secretary.

**UNITED METHODIST FACILITIES FOR THE AGING OF  
THE FLORIDA CONFERENCE**

To: The 1972 Annual Conference, June 9, 1972

This board has met once during the 1971-72 conference year and discussed the common interests and needs of the four retirement facilities within our conference.

We are delighted to learn that the General Board of Health and Welfare Ministries has requested Bishop James Henley to conduct a study of retirement facilities in Florida, including those of other denominations and groups. The Council of Bishops has concurred with this request and has assigned Bishop Henley to this work. He will make his report to the Council of Bishops and the General Board of Health and Welfare Ministries.

The general board has further requested that our Conference Board of Facilities for the Aging cooperate with and assist Bishop Henley in every way possible with this significant study.

We look forward to the benefits this study will afford.

Respectfully submitted,  
ROBERT M. BLACKBURN, *Chairman*

### BOARD OF MISSIONS

Your Board of Missions takes seriously the proclamation of our Lord to "go into all the world. . . ." We believe "all the world" begins at our own doorstep and keeps moving on to the outer reaches of the earth. Thus diversity is the key word in the work of the Board of Missions.

In the area of rural work, the Board encouraged and aided in the preparation for a Seminar on Town and Country Ministries. A strong effort has been made to get larger parish ministries started.

This year the Board has been concerned with many needs of our former Central Jurisdictional churches. Loans have been made to churches in the amount of over \$150,000.

The Board has attempted to be helpful as an enabler in the area of Mission Action Ministries. These range from work in inner-city situations to rural church extension. Some of the work is experimental, some of it is in racially changing neighborhoods and portions of this work deal with Spanish concerns in our state. The total allotted for these ministries was \$24,000.

The National Division of the General Board of Missions, through your Conference Board, has undergirded major programs in our Conference such as Spanish Ministry, Christian Community Centers in Tampa, Miami, Key West, Jacksonville, Ft. Lauderdale. The United Methodist Hospital in Jacksonville received funds as well as the St. Paul School in Tampa. The cost of these ministries has been \$210,000.

Advance giving this year has increased. World Advance giving was \$199,853. National Advance giving for Spanish Ministry was \$51,417. and National all other was \$35,933. for a total of \$87,350. for all National Advance giving.

United Methodist Overseas Relief sharing came to \$56,850. Conference Advance giving was exceptional. District Church Extension received \$343,262. and all other Conference Advance giving came to \$119,874. Conference Advance giving for 1971 was \$65,110. more than the previous year. All Advance giving came to \$807,189. or \$62,174. more than the year before.

Close to \$5,000. was given in answer to the appeal for the "Bicycle Fund" for Africa. Fifty churches were involved in this program.

Support for our national and overseas missionaries was strengthened by a display poster which was shared with the local churches. Pictures of the missionaries supported by Florida were featured on the posters.

Your Conference Board of Missions is greatly indebted to Dr. Melton Ware, who, in addition to all his other responsibilities as Conference Program Director, has been of immeasurable help to the Board. Rev. Marvin Sweat and the twelve District Missionary Secretaries have provided guidance, creative ideas and an impetus of Christian concern to get the many tasks of the Board accomplished.

A very special thanks must be expressed on behalf of the Board members for the work of the Board secretary, Rev. Victor Hitchcock. Record keeping is a major necessity for a Board such as ours. Victor has given endless hours of time in taking and recording minutes. Your Board could not have functioned without his careful and painstaking work.

I am grateful for every officer and member of the Board. All have shared in a labor of love.

A. A. HEDBERG

---

### EVANS & OTTINGER

Certified Public Accountants

800 Arcade Building, Lakeland, Florida 33801

Board of Directors  
The Florida Methodist Foundation, Inc.  
Lakeland, Florida

Gentlemen:

We have examined the balance sheet of The Florida Methodist Founda-

tion, Inc., as of December 31, 1971 and the related statements of income and surplus and changes in financial position for the year then ended. Our examination was made in accordance with generally accepted auditing standards, and accordingly included such tests of the accounting records and such other auditing procedures as we considered necessary in the circumstances.

In our opinion, the aforementioned financial statements present fairly the financial position of The Florida Methodist Foundation, Inc. at December 31, 1971, and the results of its operations and the changes in its financial position for the year then ended, in conformity with generally accepted accounting principles applied on a basis consistent with that of the preceding year.

Respectfully submitted,  
 EVANS & OTTINGER  
 Certified Public Accountants

Lakeland, Florida,  
 February 24, 1972.

**THE FLORIDA METHODIST FOUNDATION, INC.**  
**STATEMENT OF INCOME AND SURPLUS**  
**Years Ended December 31, 1971 and 1970**

	Year Ended December 31, 1971	1970
<b>INCOME RECEIVED AND ACCRUED</b> .....	\$154,027	\$145,669
Less apportioned or designated income paid to or credited to investors .....	132,850	117,062
Balance .....	<u>21,177</u>	<u>28,607</u>
<b>EXPENSES:</b>		
Salaries and expenses .....	7,716	8,414
Promotional materials .....	439	364
Office expenses .....	714	1,398
Interest expense .....	4,300	1,312
Audit and accounting .....	1,500	700
Meetings and board members travel .....	326	444
Tax Institute dues and seminar expense .....	—	502
Annuity expense, Note 4 .....	4,365	284
Amortization of bond premiums .....	784	108
Taxes .....	55	38
Depreciation .....	1,012	300
Total expenses .....	<u>21,211</u>	<u>13,864</u>
<b>NET INCOME (LOSS)</b> .....	(34)	14,743
<b>OTHER ADDITIONS (DELETIONS) TO SURPLUS:</b>		
Sale of annuities .....	1,586	—
Reclassification of prior years payments to annuitants to be charged to expense over five years, Note 4 .....	6,683	—
Current year reduction in annuity liability .....	2,726	—
Undesignated contributions, Note 6 .....	(3,124)	(536)
Capital gains on securities .....	11,605	3,531
Net surplus additions .....	19,442	17,738
<b>BALANCE, BEGINNING OF YEAR</b> .....	115,311	97,573
<b>BALANCE, END OF YEAR</b> .....	<u>\$134,753</u>	<u>\$115,311</u>

The accompanying notes are an integral part of these financial statements.

**BALANCE SHEET**  
**December 31, 1971 and 1970**

ASSETS		
	1971	1970
<b>CASH:</b>		
Central Treasurer, Florida Annual Conference, Note 1 .....	\$ 218,860	\$ —
Brokerage accounts .....	—	1,327
Total cash .....	218,860	1,327
<b>INVESTMENTS:</b>		
Certificates of deposit, savings accounts and bankers acceptances, short term .....	288,943	567,062
United Methodist Development Fund, 6½% certifi- cates payable on demand .....	350,000	—
Industrial bonds (market value \$576,965, December 31, 1971; \$387,319, December 31, 1970) .....	592,493	423,562
Common Stocks (Market value \$203,279, December 31, 1971; \$180,458, December 31, 1970) .....	191,836	183,472
Total investments .....	1,423,272	1,174,096
<b>RECEIVABLES AND ACCRUALS:</b>		
Loans receivable and accrued interest thereon, Note 2 .....	1,450,869	983,541
Interest receivable on investments .....	10,444	13,527
Accounts receivable, Note 3 .....	3,399	4,439
Total receivables and accruals .....	1,464,712	1,001,507
<b>FIXED ASSETS</b> .....	2,933	3,300
<b>REAL ESTATE</b> .....	41,000	41,000
<b>OTHER ASSETS, Note 4</b> .....	5,347	—
<b>TRUST FUNDS</b> .....	888,521	389,704
<b>TOTAL</b> .....	\$4,044,645	\$2,610,934

**LIABILITIES AND EQUITIES**

LIABILITIES:		
	1971	1970
Advances from Commission on World Service and Finance, Florida Annual Conference .....	\$ —	\$ 473,272
Uninvested Trust Fund cash .....	500,478	—
Accounts payable, Note 3 .....	480	—
Loans payable and accrued interest, Note 5 .....	106,391	26,391
Mortgages payable and accrued interest .....	—	4,957
Annuities payable .....	36,076	36,388
Total liabilities .....	643,425	541,008
<b>TRUST FUNDS</b> .....	888,521	389,704
<b>EQUITIES OF INVESTORS WITH ALLOCATED INCOME</b> .....	2,377,946	1,564,911
<b>ACCUMULATED SURPLUS AND UNAPPOR- TIONED INCOME:</b>		
Undesignated gifts, Note 6 .....	20,380	23,504

Surplus from annuities, Note 4.....	19,024	8,029
Conference reserve and income accumulated .....	95,349	83,778
	<hr/>	<hr/>
Total accumulated surplus and unapportioned income .....	134,753	115,311
	<hr/>	<hr/>
TOTAL .....	\$4,044,645	\$2,610,934
	<hr/>	<hr/>

The accompanying notes are an integral part of these financial statements.

**BOARD OF THE LAITY**

1. \*PROGRAM: PERSONAL STUDY AND PRAYER: A planned all-out push to encourage thousands to set aside 30 minutes per day for personal study and prayer in connection with Key-73 program. DATE AND PLACE: 1973, conference-wide. IMPLEMENTATION: District Chairmen of Spiritual Growth of WSCS and District Secretaries of Evangelism, Board of Laity. PRIORITY: Key 73 ecumenical and evangelistic. FUNDING: None.

2. PROGRAM: LEESBURG RETREATS. DATE & PLACE: October, 1973 —4 weekends, Leesburg Camp (5, 12, 19, 26). IMPLEMENTATION: Board of Laity. FUNDING: Registration Fees.

3. PROGRAM: ALCOHOL STUDY: Workshops on alcohol problem on sub-district level. Referred to Board of Christian Social Concerns for implementation on existing program. DATE AND PLACE: 1973, Sub-district level. IMPLEMENTATION: District Chairmen of Christian Social Relations of WSCS, district secretaries of Christian Social Concerns, Board of the Laity. PRIORITY: Alcohol study. FUNDING: None.

**BOARD OF THE LAITY**

Since this is my last report as President of The Board of The Laity and Conference Lay Leader, it seems appropriate for me to include a few remarks concerning my seven years in this position of high responsibility and, certainly, to make some well-deserved acknowledgments.

**Acknowledgments**

I am deeply grateful for the privilege of serving as Lay Leader for the Florida Conference since July, 1966. It has provided the opportunity for service in the Christian movement far beyond anything I ever envisioned. So, to all of my friends and colleagues in *The Cause*: I say thank you for your help. Many have been involved as we have tried to carry out the responsibilities assigned to us. It isn't possible to list each by name, but to all the district, associate, and local church lay leaders, to all the district superintendents and clergy, to Clare Cotton and Edd Gentry, who encouraged and worked for me from the beginning; to Glenn Gold, Hubert Talton, Louis Roberson, Campbell Thornal, and Fred Noble for their continuing encouragement; to Warren Willis, Ray Redstone, Jack Inman and so many more for their behind the scenes service at Leesburg; to The Executive Committee: O. B. Fanning, Norman Pounds, John Sargeant, Charles Babcock, John Morris, M. L. Turbeville, William Furr, Gus Lyle, Ed Boardman, Jim Jones, John Grant, Richard Moore, Ethel Gray, and Olive Watson; to my pastors during this period: Ralph Huston, Jiles Kirkland and Leo King; and to Bishop Henley. His interest in spreading the Christian Message, his love and understanding and his advice and counsel have meant a great deal to me and to the program we've tried to present.

**Accomplishments**

These have been exciting years in which to serve. There have been some accomplishments. For one thing, we have survived. These were years of

\* New program.



much criticism from without and within the Church, years of extremism from some quarters and of turmoil and of tension and frustrations from others. I think it is fair to say that, while there are areas unfulfilled, we have, through the unselfish attitude that prevailed among us because of God's presence in our lives, been active participants in the Spiritual Revival that has become a reality. It was, and is, my prayer that His will be done. It was, and is, my hope that whatever has been done has resulted in a larger number of deeply committed Christian disciples and a strengthening of the local church.

I have mentioned the unselfish attitude of those on the Board of Laity. This has been apparent on every hand, but no place any more than when we were involved in the merger with E.U.B. and Central Jurisdiction. The Spirit of God makes all things a joyful possibility.

Primary emphasis during the years that I have been the Conference Lay Leader has been in the area of spiritual renewal. The primary effort in this regard was the Leesburg Retreat. For seven successive years, four weekends have been completely sold out and more and more this Retreat became a totally spiritual experience with opportunity for total commitment each weekend. The Lay Witness Mission, the Ten Brave Christian movement, and the small prayer and study group have all been significant factors in our efforts to encourage prayer and love in all activities of our church.

*Other aims were:*

(1) More participation in inter-denominational activities; I attended four Presidential Prayer Breakfasts as the representative for the Board of Laity of Florida, participated in numerous other types of inter-denominational activities made possible because I was the Conference Lay Leader;

(2) Improvement of relationship between clergy and laity;

(3) Increasing interests in Florida Southern, Bethune-Cookman and Emory;

(4) Improving relationship with the Women's Society of Christian Service.

#### Insufficiencies

Much remains to be done. Our vision has not always been broad enough. At times intimidation, emotions, prejudice and envy have influenced our decisions. Despite increasing interest in things spiritual, those sins that Jesus talked about—materialism, hate, selfishness—are increasingly alarming. We have spent too little on radio and television. We have almost completely ignored the greatest social problem of our time, whiskey. We, too, even the leadership of our church, have at times put our life and faith in man-made laws and principles, forgetting that Christ is everlasting. He doesn't have to be "improved" every year like soap or toothpaste. There's much to be done!

### 1971-72 Reports

#### BISHOP'S CONVOCATION

The Bishop's Convocation this year was in my opinion a success. Approximately 2,200 attended the Convocation in the four locations—Daytona Beach, Fort Lauderdale, Lakeland and Tallahassee. Dr. Lawrence Lacour was outstanding.

#### LEESBURG

Districts	Weekends				Total Reg. Per District
	1st	2nd	3rd	4th	
Deland	21	14	3	1	39
Gainesville	32	0	1	24	57
Jacksonville	48	17	27	44	136
Lakeland	13	37	15	45	110
Melbourne	0	86	53	63	202
Miami	118	99	39	133	389
Orlando	53	40	113	38	244

Districts	Weekends				Total Reg. Per District
	1st	2nd	3rd	4th	
St. Petersburg	74	116	90	72	352
Sarasota	45	51	62	32	190
Tallahassee	6	0	16	0	22
Tampa	0	59	55	77	191
West Palm Beach	192	64	116	65	437
<b>TOTAL REGISTERED</b>					
<b>PER WEEKEND:</b>	602	583	590	594	2369

LAY LEADERSHIP

As a result of attending the National Consultation on Lay Leadership Training in Chicago in October of 1970, we conducted a Workshop For Christian Leaders for the leadership of the Board of Laity June 18-20, 1971 in Lakeland. Here we discussed with the Board of Laity the material that was covered in training our leadership to be more responsive to the needs of our congregations, and offered to go to the various districts and conduct a similar Workshop on a local church or district basis. This material has been made available through the Conference Office and we urged the various District Lay Leaders to avail themselves of this opportunity.

METHODIST MEN

Our goal has been to organize an active, viable and relevant Methodist Men's organization and it is well underway. Together with God's help, this goal is both realistic and obtainable, for God and man in joint partnership can accomplish many wonderful things for the Kingdom here on earth.

I am pleased to report that the Florida Conference is No. 2 and gradually moving up to No. 1 in the number of Men's Fellowships chartered in the Conference. For Methodist Men in Florida, we "do deposit and do return."

I want to express my appreciation for progress made to the District Directors of Methodist Men and District Lay Leaders and to the many concerned and truly committed men who have given of their time and talents to assisting and spreading the Good News. Our real purpose, of course, is for each man involved to have an individual meaningful experience with the Lord.

STEWARDSHIP

Most churches in the Conference have observed Stewardship month during the Conference year. Requests for films, materials and speakers continue to increase and results are encouraging. Tithing and every member visitation information and outlines are available and are used extensively. A few churches reported that a home visitation program seeking commitments for a total stewardship have been fruitful. The objectional stewardship release in Districts are directed toward encouraging local churches to establish their own goals to fit each situation.

Conclusion

Now is the time for strong leadership who are enthusiastic disciples—who believe in angels—who are committed to the Christian ethic—who lead a dynamic worship experience—who study thoroughly the beginning of the Christian movement—who put God first—who practice agape—who believe in and practice stewardship—who seek forgiveness and who forgive—who judge not others—who learn from each other. May we walk with God. I thank Him for any accomplishment while I have been Lay Leader. Especially am I thankful—tremendously thankful—that as a result of this experience I feel closer to Christ now than ever before. Praise the Lord!

My prayers and continuing cooperation will be with Dr. Richard Moore as he assumes the role of Conference Lay Leader.

WILLIAM A. MEADOWS, JR.  
Conference Lay Leader

### COMMISSION ON MINIMUM SALARY

Ministers in full connection with B.D. or equivalent .....	\$7,000
Probationary member with B.D. or equivalent .....	6,800
Ministers in full connection without B.D. or equivalent .....	6,500
Associate members .....	6,100
Lay pastors .....	5,700

1. In accord with paragraph 927 of the Book of Discipline we recommend that travel and other allowances be reported separately from the ministers salary.

2. Because the payment of an adequate salary is the first responsibility of a local church to its minister, we require a church receiving minimum salary funds to combine its present salary and travel allowance to meet the necessary requirements of the Commission on Minimum Salary. Furthermore, we recommend that after a church has met the requirements of the Commission on Minimum Salary it consult the pastor about his actual travel expense in that parish and fix an adequate amount to cover the cost of the use and maintenance of an automobile in his work. This is in accordance with the recommendation of the *Manual for the Pastor-Parish Relation Committee*, pages 10 and 11.

3. To become a claimant a man must live in the bounds of his parish, provided a home is made available, and give full time service to that charge. Studies pursued in an approved college or university are considered part of the work of the ministry if approved by the District Superintendent.

GENE ZIMMERMAN, *Chairman*  
Commission of Minimum Salary

---

### BOARD OF PENSIONS

We take this opportunity to express appreciation to the people of the Florida Conference for making it possible for us to meet in full all obligations to the pensioners at the established rate for the year 1971-'72, and to the Minister's Reserve Pension Fund for the same period.

Special recognition is in order for the excellent service of our secretary, Eldon Simmons, who is completing eight years on this board and four years in this office. He has carried the lion share of work and has been the stabilizing force through the last two years when three different chairmen were elected to the chief office—John Sikes, J. B. F. Williams and Waldo Farabee. The wise counsel and the supportive help of Dr. Henry Blackburn from the Council Staff deserves the highest of praise from all of us on the Board of Pensions.

#### I. Question 11

1. That the amount required to meet the needs of both the Current Income claimants and the requirements of the Minister's Reserve Pension Fund for 1973 be approved as requested in the budget report of the Commission on World Service & Finance.

2. That the annuity rate for fiscal 1973 be fixed at \$90.00 per service year for retired ministers who are members of the conference, associate members, and lay pastors; 75% of that amount for widows and 25% for each dependent child.

3. That for fiscal 1973 the Annual Conference contribute to MRPF an amount equal to 12% of the average salary of the Conference (\$8,600).

4. Regarding housing, reference is made to the Resolution on page 116, 1971 Journal.

#### II. Question 15

1. That annuity claimants working under a general board, institution, or agency of the church who have been approved for annuity credit, shall pay, or the respective board, institution, or agency shall pay, \$1,080.00 for the appointment year beginning June 1, 1972.

2. That the following institutions or organizations be approved for annuity responsibility: Florida Southern College, Bethune-Cookman College, Florida Methodist Children's Homes, conference evangelists, Crystal Beach Community Church, Jacksonville Improved Living, Jacksonville Urban Ministries, Miami Coordinator of Urban Ministries, Tampa United Methodist Centers, and Fort Lauderdale Specialized Ministries, Florida Spanish Ministry, Goodwill Industries at Orlando, General Board of Missions, and General Board of Education, Florida Christian Migrant Ministry, West Palm Beach Dist. Board of Church Extension.

### III. Other Recommendations

1. New Claimants and their Florida years:
  - A. Under Paragraph 362.1 (Retiring at this Conference)
    1. Robert H. Carr (36.00)
    2. Bruce F. Gannaway (42.00)
    3. Charles H. Clifton (30.25)
    4. Wayne R. Owens (32.00)
    5. Shuler Peele (44.00)
    6. L. G. Scott (32.75)
    7. George A. Foster (39.50)
  - B. Under Paragraph 362.1 (Associate members retiring at this Conference)
    1. Lovick J. Green (14.00)
  - C. Widows of active ministers who died during the year:
    1. Mrs. Daniel Harrison (12.50)
  - D. Under Paragraph 362.2 (Twenty-year rule)
    1. P. L. Blow (31.25)
    2. Paul Hogue (2.75)—Effective February 1, 1972
    3. Paul Holloway (17.75)
    4. William R. Obaugh (17.50)—Effective October 15, 1971
    5. A. E. Purviance (19.75)
    6. B. B. Williams (14.00)
  - E. Additional Years
    1. Clinton Chandler 1.00 LP, 1948-49 (Alabama-West Florida)
    2. J. LeRoy Hendrix 1.00 LP, 1950-51 (South Georgia)
    3. William B. Mundy 1.00, 1969-70 (Deceased)
    4. James R. Roy .75, 9-51 to 6-52
    5. Chester E. Wilcox 3.00 LP, 1945-48 (Peninsula)
    6. William E. Worley 1.00 LP, 1955-56 (North Carolina)
  - F. Disability
    1. N. W. Vause (Lay Pastor)
  - G. Record Corrections—(The indicated years are the total years of Florida responsibility for each man as of this date)
    1. Charles Courtoy 12.00
    2. Robert Dell 7.00 (6.00 LP and 1.00 PM)
    3. D. Carmack Morris 6.00
    4. James Walther 4.00
2. We support the resolution being offered by the special conference appointed Pension Study Committee and urge its adoption.
3. We approve the report of our subcommittee on Insurance with special reference to the adoption of its recommendation that our Conference become a contributing participant in our group health insurance in the amount of 25% of the premium.

---

### BOARD OF PUBLICATION

The Board of Publication has completed a 2 year study to find a way and means to publish a conference newspaper. We have found the need

to be for a weekly and to be sent to the present mailing list of The Florida Methodist. The cost will be in the range of what we can expect to be able to afford to do.

Many studies and bids have been asked for and the Board of Publication finds the best program to be one from The Texas Methodist. We can enter into this program and have a 4 page newspaper size weekly. Page 1 would be for the exclusive news of the Florida conference with the other 3 pages containing news of the General Conference, other conference news and also news of general religious interest.

From the time of preparation until actual delivery into the homes, there will be a 8 or 9 day period with corrections and additions being made on Mondays preceding publication thus reducing the time lapse to 3 or 4 days.

We believe that the members of the Annual Conference can vote more intelligibly if they can see and read the paper so we have been able to have a trial period in which time the paper will be sent from late April until the middle of June.

The Board of Publication hopes that the Annual Conference will vote to continue the publication of the "new" Florida Methodist newspaper. To publish the paper at the present number of mailings, we would need actual new monies of \$7,348 for the June 15 to December 31, 1972 period and actual new monies for 1973 of \$15,500. This actual new monies figure is over and above the monies presently allocated for the publication of *The Florida United Methodist*.

The news would be prepared in Lakeland and some 9 days later this would be in the homes of our people.

CLARENCE W. WHITLEY, *Chairman*

---

### IMPORTANT ITEMS CONCERNING THE *GROUP INSURANCE PLANS* OF THE FLORIDA CONFERENCE

#### **Group Health Insurance (Conference may share in the premium payments)**

The Committee on Insurance has been aware for some time of the increasingly higher costs of health and hospitalization insurance and, also, the vital necessity to have this insurance coverage. After several months of careful deliberation, the Committee on Insurance has concluded that the time has come for the Florida Conference to share in the payment of the insurance premiums for the ministers and their families who are enrolled in the Florida Conference group health insurance plan. A recommendation from the Committee on Insurance, approved by the Conference Board of Pensions, will be made to the Florida Annual Conference in June, that beginning in 1973 the Florida Conference share in the payment of the quarterly health insurance premiums to the extent of 25% of the premiums paid by all members enrolled in the Florida Conference group health insurance plan.

Those who are not enrolled in the group health insurance plan with Time Insurance Company can make application for enrollment even if they have formerly been enrolled in the plan. These applicants, except for new men during their first 90 days in the conference, will have to furnish a statement of health history in order for the insurance carrier to determine eligibility or ineligibility. No one age 65 or older is eligible to enroll in this plan. (For the necessary application forms, please write Mr. R. A. Cumming, P. O. Box 5687, Jacksonville, Florida 32207.)

#### **Group Life Insurance (Open enrollment Month of June, 1972)**

Plans are now being formulated with Ministers Life and Casualty Union, the carrier for our Conference group life insurance plan, to set up an "open enrollment" the month of June, 1972, to allow the enrollment of active members of the Florida Conference, under age 65, who are not presently

enrolled. Physical examinations or statements of health history will not be required for this open enrollment period. However, at least 50% of all those who are currently eligible but not now enrolled would have to enroll in order for Ministers Life and Casualty Union to accept any of the new applications. Those who would like to enroll during this "open enrollment" can do so during Annual Conference at a table that will be provided for the M.L.C.U. representative. As all of us know, this is a very fine supplemental life insurance coverage. It costs only \$10.00 each quarter for each member enrolled, with the balance of the premium being paid from the reserve fund accumulated under the former group life insurance program of the conference.

\* \* \* \* \*

The Committee on Insurance urges all members of the Florida Conference, who are not enrolled in the group health and life insurance plans and who are under age 65, to give serious consideration to applying for enrollment. Both of these plans offer very good coverage at reasonable rates.

#### RECOMMENDATIONS

1. The group health insurance program with Time Insurance Company, Milwaukee, be continued.
2. The group life insurance program with Ministers Life and Casualty Union, Minneapolis, be continued.
3. Conference participate in payment of the group health insurance premiums each quarter beginning 2-1-73.
4. Open enrollment in group life insurance program during June, 1972.

Committee on Insurance  
Board of Pensions, Florida Conference  
RUPERT N. CAVINESS, JR., *Chairman*

#### PENSION STUDY COMMITTEE REPORT

1972

On the attached schedule The General Board of Pensions has estimated the future annual costs for the years 1974 through 2004 for the present new entrant program of the Florida Conference and compared them with the annual costs of the proposed full transition program.

They have assumed an annuity rate of \$90 and an average salary of \$8700 would remain constant throughout the period for both programs so that the figures could be compared more easily. They have also assumed that the conference would contribute the full 12% of average salary for all members serving with annuity credit who are enrolled in the Ministers Reserve Pension Fund. The full transition costs assume 660 members will be enrolled for the 12% funding while the present new entrant costs assume an increasing number until a total of 660 are enrolled.

They have included the year 2004 to demonstrate that under the full transition program, the past service costs are to be paid over a 30-year period and in the 31st year which is 2004 the annual costs would drop sharply.

It would be of interest to note that the total annual costs for the full transition costs for the first 30 years of the program would be \$43,320,092. This includes the initial deposit of \$1,654,322 plus the 30 annual deposits of \$1,388,859 each. The total estimated costs of the present program for the same 30-year period would be \$45,868,790. Comparative totals for a longer period of time would result in an even greater difference because of the sharp drop in the full transition costs after the first 30 years. This demonstrates the effect of the interest earned by the higher contributions required under the full transition program during the early years.

**FLORIDA CONFERENCE  
ESTIMATED ANNUAL COSTS FOR  
PRESENT NEW ENTRANT PROGRAM AND PROPOSED  
FULL TRANSITION PROGRAM**

Year	Present Program	Full Transition Program
January 1, 1974 Initial Deposit		\$ 1,654,322
ANNUAL COSTS:		
1974	\$ 809,477	1,388,859
1975	963,752	1,388,859
1976	1,015,308	1,388,859
1977	1,067,694	1,388,859
1978	1,118,358	1,388,859
1979	1,167,674	1,388,859
1980	1,215,999	1,388,859
1981	1,263,964	1,388,859
1982	1,311,699	1,388,859
1983	1,357,825	1,388,859
1984	1,402,910	1,388,859
1985	1,427,164	1,388,859
1986	1,453,468	1,388,859
1987	1,482,768	1,388,859
1988	1,517,872	1,388,859
1989	1,556,296	1,388,859
1990	1,597,300	1,388,859
1991	1,640,624	1,388,859
1992	1,684,384	1,388,859
1993	1,734,060	1,388,859
1994	1,784,984	1,388,859
1995	1,832,168	1,388,859
1996	1,875,572	1,388,859
1997	1,910,242	1,388,859
1998	1,935,836	1,388,859
1999	1,953,280	1,388,859
2000	1,961,664	1,388,859
2001	1,959,908	1,388,859
2002	1,946,128	1,388,859
2003	1,920,412	1,388,859
2004	1,861,805	704,786
Total 30 year cost	\$45,868,790	\$43,320,092

**Resolution by the Florida Conference Pension Study Committee**

WHEREAS, The Florida Annual Conference since 1964 has enrolled new entrants in the Ministers Reserve Pension Fund which is administered by the General Board of Pensions of The United Methodist Church, and

WHEREAS, The Florida Annual Conference Board of Pensions for several years has been giving consideration to the possibility of enrolling all eligible ministers as participating members of The Ministers Reserve Pension Fund, and

WHEREAS, at the request of The Conference Board of Pensions the 1971 session of the Annual Conference elected a Pension Study Committee to pursue the possibility of full transition to the Ministers Reserve Pension Fund, constituted in the following manner: 3 members of the Board of Pensions, 2 members of the Cabinet, 2 from World Service (one of which

is the chairman), 2 from the Board of the Laity (including the chairman), and the Bishop as Ex-Officio, and

WHEREAS, having met with two representatives of the General Board of Pensions on October 15, 1971, it is the considered judgment of your Pension Study Committee that ample opportunity should be given for the Annual Conference to study the plan of the Ministers Reserve Pension Fund and to become fully cognizant of the advantages of the Fund to both the individual minister and the Annual Conference;

THEREFORE, BE IT RESOLVED,

1. The Pension Study Committee is hereby requested to arrange an exclusive meeting in each of the twelve districts during the conference year 1972-73, constituted of the district superintendent, pastor(s), lay member(s), of the Annual Conference and any other interested lay people from each charge, the dates for such meetings to be scheduled by the Bishop and the Cabinet, and

2. Each meeting to be chaired by the District Superintendent with representatives of the Pension Study Committee and the General Board of Pensions in attendance, during which time the ministers and lay people of the district will be given an opportunity to ask questions and participate in a general discussion after the presentation of the Ministers Reserve Pension Fund plan and our current dual pension program, and

BE IT FURTHER RESOLVED, The Pension Study Committee is hereby authorized to present to the 1973 session of the Florida Annual Conference a composite report of the twelve district meetings and at that time report to the Annual Conference with regard to further consideration of full transition to the Ministers Reserve Fund.

Respectfully submitted,  
ELDON SIMMONS, *Chairman*  
Florida Conference Pension  
Study Committee

#### COMMISSION ON PUBLIC RELATIONS AND UNITED METHODIST INFORMATION

The Commission serves as the Annual Conference's news agency in the gathering, writing and distribution of news related to United Methodism by way of stories, features and photos to newspapers, radio and television stations, and church periodicals at the state, regional, and national levels.

In December of 1971 an opportunity was given Florida Methodists to express their opinions relative to the "Welcome Billboards" that had been under this Commission's responsibility for several years. The response was overwhelmingly against a continuation of the billboard medium of public relations. The Commission felt it wise to terminate the billboard contract and this was done with an effective date of January 31, 1972.

The Commission is presently designing an attractive multi-color "Welcome to Florida United Methodism" brochure. This brochure will be placed in the state-operated Welcome Stations where more than 2 million visitors stop each year as they enter Florida. The brochure seeks to depict Florida United Methodism from the local church to the several institutions and agencies related to the various districts and the Annual Conference.

We are also responsible for the daily on-the-scene newsletters dispatched from the site of the General Conference and distributed to all our ministers as well as certain laymen and women in Conference leadership positions. This is handled by the Program Council staff and the distribution exceeds more than 1100.

Mr. O. B. Fanning continues to serve us well as our Director of United Methodist Information as a part time member of the Program Council Staff while at the same time continuing his responsibilities as Director of the News Bureau of Florida Southern College.

WILLIAM S. ECHOLS, *Chairman*



### CONFERENCE COUNSELING CENTER

At the Florida Annual Conference last June (1971) a resolution was adopted to set up a Quadrennial Committee to establish a Conference Counseling Program for ministers and their families who have personal and professional problems, and to supervise the work of the Counselor.

Since this was to be a cooperative venture with Florida Southern College, two members were appointed from the cabinet by Bishop James Henley, three members were named by and from the Board of Ministry, and the Academic Dean of Florida Southern College was asked to represent the College.

At our first meeting Kenneth Rogers was elected Chairman and John Simon as Secretary of our Committee. We then visited with Dr. Charles Thrift, Bishop James Henley, and Dr. Richard Burnette regarding general guidelines, personnel, and structure of the program.

Ideally, the Counselor to be hired will have a Doctorate in Counseling, work experience, and will have an understanding of the unique role and stresses of the Methodist ministry. He must have adequate academic training and competence, a deep commitment to the Church, some experience and maturity, and a sincere concern for persons.

As a counselor his primary responsibility will be to serve the ministers of the Florida Annual Conference and their families, and all full-time church-related professional staff. He should concentrate on problem-centered counseling and refer cases requiring long-term therapy. He will be serving—at least at the beginning of the program—as a part-time faculty member of Florida Southern College. We tentatively envision the candidate as spending approximately one-half time in conference counseling and one-half time as an instructor in the College. As the Counseling Center develops, it will require a larger portion of his time until ultimately it should require his full-time service. Office facilities will be provided at Florida Southern College.

Fees for counseling sessions will be set on a sliding scale according to the counselee's ability to pay; and all money received in fees will be applied toward the cost of the program.

At present our Committee is processing applications for the position as Counselor.

\* \* \* \* \*

Our Committee submits the following recommendations:

- (1) That a Conference Counseling Center Committee be elected to supervise and continue the work of the Counseling Program for the next quadrennium. The Committee should include representatives from the Cabinet, the Conference, Florida Southern College, and Bethune-Cookman College.
- (2) That \$500 be made available immediately for committee expenses for the remainder of 1972.
- (3) That the Florida Annual Conference increase our contribution toward the Counseling Program to \$10,000 for 1973.
- (4) That the Committee's expense fund for 1973 be \$1,000.

KENNETH G. ROGERS, *Chairman*

JOHN SIMON, *Secretary*

DR. GAYLON HOWE

DR. RALPH HUSTON

PAT MCBRIDE

DR. RICHARD PEARCE

---

### REPORT OF THE TRUSTEES OF THE PREACHER'S RELIEF FUND 1972

During the past Conference year the Trustees of the Preacher's Relief Fund have provided housing for forty-nine claimants, and temporary quar-

ters for a few Methodist Cuban refugees and other laymen in properties that were not needed for retired ministers or widows of our preachers. Our executive secretary and property manager has visited the persons occupying our homes to express interest in and concern for their welfare, and to inspect our property and arrange for its maintenance and repair.

Extensive repairs and improvements have been made in a few of our units and several have been painted and given minor repairs. Our Orlando house has been taken over by the Expressway Authority, and three of our oldest cottages, unused by claimants for extended periods, have been sold and the proceeds from the sales placed in our reserve funds. The income from our reserve is needed to provide a substantial percent of our budget. An increasing number of our claimants are providing maintenance, paying the taxes, or otherwise contributing to the cost of our housing program.

One nice home has been deeded to our Board this year, and four other properties have been put in wills and will come to us following life tenure thus increasing our present and potential assets. Appreciation is hereby expressed to the generous laymen and thoughtful pastors who have been responsible for the bequests that have been made to our agency during the last eighty-seven years.

A long-range planning committee has been organized during the year to recommend changes in the charter and by-laws of our corporation and to cooperate with the officers of the Program Council in providing better and more extensive service to our claimants.

We commend Dr. Henry W. Blackburn, the Executive Secretary and Property Manager, for the singular manner in which he continues to direct the business of the Trustees of the Preacher's Relief Fund. His responsibilities have increased greatly in recent years because of growing assets and ever-increasing pressure from taxing agencies throughout the state.

Respectfully submitted,  
 ELDON SIMMONS, *Chairman*

**PROPERTIES OF THE TRUSTEES OF THE PREACHER'S  
 RELIEF BOARD AND ASSIGNMENTS FOR THE YEAR**

**1972-1973**

- Apopka: 465 S. Highland Ave., Rev. and Mrs. W. E. Bryant
- Bradenton: 1004 26 St., West, Apt. 1, Mrs. E. T. Standifer; Apt. 2, Rev. W. G. Aldridge
- Eustis: 307 E. Badger Ave., Apt. 1, Mrs. C. B. Clayton; Apt. 2, vacant
- Gainesville: 1116 N.W. 21 Ave., Rev. and Mrs. E. F. Mayton
- Hollywood: 1820 Funston St., Apt. 1, Mrs. E. C. Willson; Apt. 2, Rev. and Mrs. H. Stewart Austin
- Jacksonville: 4521 Post St., Rev. and Mrs. E. D. Conway; 306 W. 24 St. undergoing repairs
- Lakeland: 1112 S. Mississippi Ave., Rev. and Mrs. A. G. Cox; 3115 Cleveland Heights Blvd., Mrs. Hilder Fuster; 1026 E. Walnut St., Mrs. Henry Kinnard and daughters; 720 E. Park St., Mrs. J. W. Branscomb; 304 Kerneywood Dr., Rev. and Mrs. H. W. Blackburn; 822 E. Osceola St., Mrs. A. R. Buhrman
- Lake Worth: 301-303 South L., Apt. 1, Mrs. O. Alton Murphy; Apt. 2, Mrs. J. E. Skipper
- Merritt Island: N. Tropical Tr & NASA Causeway, Mrs. W. Stewart Bell
- Mayo: Willis Heights, Mrs. S. V. Cofield
- Melrose: Lot 70, Rev. and Mrs. M. E. Myer
- Miami Beach: 750 W. 50 St., Rev. and Mrs. Don A. Cooke
- New Smyrna Beach: 216 Live Oak St., Rev. and Mrs. K. Hollister
- Plant City: 1103 N. Johnson St., Mrs. Paul A. Fletcher
- St. Augustine: 60 Lighthouse Ave., Apt. 1, Rev. Wilma Davis; Apt. 2, vacant; Apt. 3, Mrs. J. E. Culpepper; Apt. 4, Mrs. E. J. Rees; Apt. 5, Mrs. H. T. Foley; Apt. 6, Mrs. Grace Bailey
- St. Petersburg: 840 20 Ave., Mrs. R. E. Hiller; Apt. 2, Rev. and Mrs. J. H. Woods

Stuart: 324 Dyar Dr., Mrs. J. J. Richards; 309 Winnechee, Mrs. E. S. Doherty  
 Tampa: 511 Paris St., Mrs. W. G. Strickland  
 Tallahassee: 1008 San Luis Rd., Rev. and Mrs. J. E. Anderson; 1238 N.  
 Duval, Mr. and Mrs. Joe Jarvis  
 Vero Beach: 2129 19 Ave., Mrs. J. E. Jenkins

### QUADRENNIAL EMPHASIS COMMITTEE

Delegates to the 1968 General Conference of our church were keenly aware that the Sixties had confronted the church with many crucial social and spiritual problems that could no longer be denied. The only answer was "A New Church For A New World." "Reconciliation" became the by-word and action of Methodists across America. Reconciliation with one's self, one's God, and one's neighbor. Four years later we realize that God has abundantly blessed the vision and faith of that Conference.

Aware that the only place to begin such an endeavor was in the study of scripture, Methodists ordered over 500,000 copies of the study, "Sermon on the Mount," along with 158,000 copies of the companion leaders text. Dr. Ed Bauman's study, "Life and Teachings of Jesus," has been available only a short time and already over 40,000 copies of it have been requested. Thrilling are the countless stories reflecting results of such study upon the lives of churches and individuals.

United Methodist churches and people can never return to their old ways. Such study of scripture always leads to a concern for sharing its message through spoken and expressed word. Over 1,000 "full-time" volunteers gave of themselves in the fresh and unique United Methodist Voluntary Service. Joining with them, were the tens of thousands of fellow Methodists in every city and many rural areas of America. These volunteers are twentieth century Good Samaritans, biblical personalities alive in our day.

As a natural result of Bible study and personal involvement, there comes a sharing of material blessings. A Fund For Reconciliation was established, with a clear call for all United Methodists to give sacrificially that projects of reconciliation would be a part of community life across our land. Our goal for the quadrennium was \$20,000,000. As of the 1972 General Conference, over \$13,500,000 had been contributed to this fund. Some might say "we failed." Not so! Reliable conservative estimates indicate that these funds have been used for leverage to generate an additional \$29,000,000 from other sources, besides the millions of hours of voluntary service. Therefore, we are speaking of approximately \$45,000,000.

One half of funds donated were retained for use within the respective annual conferences. Projects too large in scope for any particular conference to sponsor were funded from the general fund. From this \$6,750,000, approximately 50 national projects, United Methodist Voluntary Service, Vietnam Rehabilitation funds, and support for the Commission on Religion and Race were funded.

Appropriately said are the words of Bishop James K. Matthews, Chairman of the Quadrennial Emphasis. "Someday it is going to dawn upon us United Methodists the magnitude of the undertaking in this quadrennial emphasis, 'A New Church For a New World.' It has put us in a people-to-people relationship with the kind of people that Jesus particularly seems to have loved."

### The Florida Conference

Florida United Methodists had a very vital part in the general church program. Major emphasis was given to the importance of the Sermon on the Mount study. From every district came reports of churches involved in searching for new truths and direction from God's word, Bauman's "Life and Teachings of Jesus" study is now a common subject of conversation among pastors and lay persons. These two study programs are being presented again and again across our Conference, in church-wide groups, cottage meetings, classes, organizations, as well as ecumenical gatherings.

United Methodist Voluntary Service in Florida has seen eight men and women giving full-time in this ministry of reconciliation. They have existed financially by minimal subsistence allowances, serving in the Gainesville District Town and Country program, Hardee County Spanish Mission, Belle Glade Day Care for Spanish speaking children, and Miami inner-city work among the black and hispanic people, teaching community development and working with children and youth. Without these volunteers, reconciliation within our conference would have been severely handicapped.

Too frequently, the Fund For Reconciliation was interpreted as the Quadrennial Emphasis, when in fact it should have been the fruit of the Emphasis. First priority called for Bible study and personal involvement. Where there was not full accomplishment of desired goals, it was due, largely to seeking to gather the fruit with first cultivation of hearts and minds to the doing of God's will.

Of the \$20,000,000 Fund For Reconciliation, the Florida Conference voluntarily assumed \$533,000 as its share. Through May 31, 1972, the combined total from all sources within our Conference reached \$270,000. One-half of this amount was kept for Conference projects. During the 1971-1972 Conference year, Florida United Methodists donated \$38,911.85 with \$19,455.92 of this remaining for our direction.

**Funding Record of Florida Conference Projects**

(Before specific projects were selected, the Conference spent the first year of the quadrennium raising funds so that budget would be supported by cash-on-hand rather than anticipated income.)

Project	1969-1970	1970-1971	1971-1972	Proposed 1972-1973
1. District Seed Money	\$ 4,800	\$ 2,400		
2. United Methodist Voluntary Service	14,000	10,000	\$ 7,500	\$ 4,500
3. Jacksonville Urban Center	15,000	15,000	12,000	6,900
4. Tampa Tutorial Project	8,000	7,000	2,300	
5. Gainesville District Rural Ministries	3,600	3,000	2,200	1,300
6. Day Care Seminars	1,000			
7. Contingency, Planning, Research		1,000	789	66
8. Ft. Laud. Special Urban Ministry		7,500	8,500	4,900
9. Tallahassee Urban Ministry			2,000	1,200
10. Melbourne District Day Care Project				600
	\$46,400	\$45,900	\$35,289	\$ 19,466 \$147,055*

Seed money to each district the first two years enabled several projects of reconciliation to be started, one of which is in the Melbourne area. This year proposed funds will give this Day Care Center essential financial support until area sustaining funds are adequate.

In Jacksonville, we have seen the establishment of a Comprehensive Care Program for pregnant school age girls, the opening of a regular care for men on parole, the development of a foster school age program that has placed over 750 volunteers in the public schools, plus a very close working relationship between the United Methodist Church in the Jacksonville District and the city government and the community's various agencies. Proposals for funding of a Youth Hostel and a Housing Opportunity Center have recently been submitted, projects in which the Jacksonville Urban Center pilot project has played the key roll.

Now self-supporting from area funds, is Tampa's nationally recognized Intensive Tutorial project. Florida United Methodists may justly be proud of this work, and rejoice that it is being duplicated in other parts of Florida and the nation. Fund For Reconciliation support aided its growth.

Numerous struggling rural churches of the Gainesville District know that we care. Needs here continue to be of such great urgency. They have been encouraged by our support. Reconciliation and cooperative ministry is now

\* Four year budgeted total represents more than funds available, due to several projects not spending total allocated within specific year.

a cherished relationship among these former churches of both the Central Jurisdiction and Southeastern Jurisdiction.

Florida Conference Fund For Reconciliation helped give birth to Ft. Lauderdale's Specialized Urban Ministry. From a meager beginning it is now recognized as one of Boward County's greatest instruments for reconciliation. SUM is an arm of the local churches. It is doing the special tasks that they cannot handle. "It is a penetrating mission work—into the ghettos, into the sanctuaries of the old, into the enclaves of the poor, the rich, and the in between . . . SUM works—" wrote a news reporter. Tutoring, ecumenical inter-racial Vacation Church School, summer camping, housing, mother-to-mother relationships, and youth projects are just a few of SUM's involvement. Area churches of all denominations are increasing their support of this project, and all Florida Methodists may be proud of its ministry.

Your contributions to the Tallahassee Urban Ministries made it possible to create a cooperative fellowship between the pastors of six of the smaller churches of the city of Tallahassee. Through a central office, economic savings have aided the ministry, members of the parish are kept abreast of opportunities being offered by each church, a hospital visitation program has been launched, a working relationship has been established through Community Service Agencies, thus greatly aiding the ministry to the poor, the handicapped, and the disadvantaged.

Add all of this to the tens of thousands of hours invested by volunteers, the hundreds of thousands of dollars invested by sources other than the Fund For Reconciliation, and it adds up to a great and grand total, the sum of which only God has the ability to comprehend.

Any one of these projects by itself would have been worth all our efforts. Put them together, think of the past, think of what can be, and let us praise God for his blessings.

Of great concern to your Committee are the numerous requests for financial assistance for struggling projects, as well as areas of great need where no effort to minister is currently being made. Again and again we were forced to reply that no funds were available.

### RECOMMENDATIONS

1. That this Annual Conference, by its adoption of these recommendations, express its thanks to those of the 1968 General Conference who had the vision and courage to launch the Quadrennial Emphasis.
2. That the spirit of "A New Church For A New Day" be kept alive in our time until the dream is a reality.
3. That this Conference again urge its ministers and lay persons to participate diligently in study of the Bible, and relate its truths to spiritual, social and economic conditions of the Seventies.
4. That the Conference commend the army of volunteers involved in person-to-person projects of reconciliation, and that every church earnestly search out opportunities for same.
5. That any remaining Fund For Reconciliation monies held by local church treasurers be remitted soon, and where possible payment of remaining pledges be made.
6. That the available funds be allocated:
 

a. Gainesville District Rural Ministry	\$ 1,300.00
b. Jacksonville Urban Center Project	6,900.00
c. United Methodist Church Voluntary Service	4,500.00
d. Ft. Lauderdale Specialized Urban Ministry	4,900.00
e. Tallahassee Urban Ministries Services	1,200.00
f. Melbourne District Child Care Project	600.00
g. Contingency	66.85
Total	\$19,446.85
7. That beyond operating expenses, all surplus funds both current and those received through December 31, 1972, be divided equally between

Gainesville District Rural Ministry and Tallahassee Urban Ministries Services.

"I tell you this: anything you did for one of my brothers here, however humble, you did for me." (Matt. 25:40 NEB)

With prayer and gratitude,  
 ED DINKINS, *Secretary*  
 BISHOP JAMES W. HENLEY, *Chairman*  
 WILLIAM M. FERGUSON, *Vice Chairman*

**PROGRESS REPORT OF STRUCTURE COMMITTEE**  
**Annual Conference, 1972**

The Committee on Structure has spent the past year in attempting to understand and interpret Conference Council purpose and structure by consultations with church leaders both within and without the bounds of the Annual Conference, District open "hearings," and much correspondence. We express our appreciation to the Bishop and the Cabinet, to those who attended the District meetings, and to the many who wrote suggestions.

Out of these many consultations came the following guidelines for structure:

1. To begin with the local church as the recognized arena in which our purpose is primarily fulfilled.
2. In structuring to build a supportive organization to the local church, lines of communication and support must be clear and direct.
3. Full lay participation must be provided for and all decision making and program origination must be as close to the point of implementation as possible.
4. To do those things that need to be done at those levels of structure where they can best be done.
5. To begin with a minimum of structure that is highly visible and with definite responsibilities.

These guidelines would seem to suggest that we plan for a District and Conference organization that is patterned after that of the local church. Hopefully it would not be rigid but open to ideas from and response to the other levels of our organizational structure. There is attached a possible structure.

**RESOLUTION**

"WHEREAS all the ramifications of restructuring ordered by the 1972 General Conference are not yet evident; and

"WHEREAS it is not at this moment clear to what extent the Florida Conference should move in the many options left open by the General Conference; therefore:

"Be it resolved: 1) That Standing Rule III, Section 12 be suspended for one year, and that all Conference organizations continue as now constituted until the Annual Conference of 1973, subject to those annual adjustments necessary. 2) That the Bishop of the Florida Area be requested to call a one-day session of the Annual Conference prior to Thanksgiving to adopt structure to be implemented in the Annual Conference of 1973. 3) That the Committee on Structure of the Program Council be continued until that Conference; that its membership be increased to a total of ten members, one of whom shall be a youth; and that it be empowered to make recommendations regarding total Conference structure. 4) That the attached model of structure be the basis of discussion across the Conference with final recommendations from the committee to reach each Lay and Clerical member of the Conference no later than 15 days prior to the called session."

W. S. BOZEMAN, *Chairman*

**COMMITTEE ON RELIGION, RACE, AND CONFERENCE UNION**

The committee on Conference Union was created three years ago to deal with any problems resulting from the 1969 conference merger. We are

pleased to report that the problems resulting from merger seem to have been greatly over-shadowed by the advantages of merger. There is growing evidence that the merger was a wise decision and a proper response to the teachings and spirit of Christ.

There have been no problems referred to us which were serious enough to require a meeting of our committee between sessions of the Annual Conference. There have been many encouraging reports of improved relationships in every district.

We were greatly saddened by the death of one of the members of our committee, Rev. J. B. F. Williams, who had the distinction of being the first black district superintendent in the merged conference. We congratulate Bishop Henley on his appointment of the Rev. Ernest Newman as the second black superintendent in our United Conference. We are convinced he will give truly outstanding leadership to the Melbourne District.

We heartily commend the Board of Laity for their recommendation of Dr. Richard V. Moore as the new Conference Lay Leader. His record as an outstanding Christian leader is well established. We congratulate Mrs. Willie L. Pinesett on her election as Conference Vice President of the United Methodist Women. There are other equally encouraging indications of a truly united conference. We recommend continued efforts to make our conference inclusive in all phases of participation and activity.

Let us continue to pray for the strengthening of the bonds of Christian love and brotherhood in our great conference.

WM. W. ROUGHTON, *Chairman*

### SCHOOL OF CHRISTIAN MISSION

The 1971 Conference School of Christian Mission was held at Florida Southern College beginning with a weekend session July 9-11, 1971 and continuing with a week session July 12-16, 1971. The total attendance was 868. This was the largest School of Christian Mission in United Methodism.

The purpose of the school is to provide an opportunity for study and training in the mission of the church with particular emphasis on the current mission study themes and spiritual enrichment as they relate to the task of the several program areas in the local church both separately and as a whole.

The school for 1972 will be at Florida Southern College with the weekend session beginning July 21-23, and the week session beginning July 24-28. The studies will be on Romans, Faith and Justice, and India. There will be four choices of teachers in each of three courses. There will be opportunity for special learning opportunities in the field of Mission and seminars will be sponsored by the major work areas of the conference.

*Deans*  
MRS. GEORGE H. CARLTON,  
JUDGE P. B. REVELS

### TRUSTEES OF THE FLORIDA CONFERENCE OF THE UNITED METHODIST CHURCH

Under authorization of the Florida Conference made in June 1971 the Maxwell Street residence has been sold during the year. The net proceeds totaled \$32,007.40. These funds are on deposit with the Florida Methodist Foundation.

Examination of titles to property owned by the Florida Conference by the attorney retained by the Program Council indicates that some of them need to be up-dated. The Trustees have authorized this work to be done. The cost for this work will be defrayed from the earnings of the funds

derived from the sale of the Maxwell Street property, as authorized by Conference action. Since the work is now in process we will need to provide particulars in a future report.

A committee of the Board of Trustees is now engaged in a review of the insurance carried on properties owned by the Conference. It is the desire of the Trustees to provide adequate coverage for each property.

In view of the approaching retirement of our beloved Bishop, James W. Henley, it seems appropriate to bring to the attention of the Conference information about the episcopal residence. This property is owned by Florida Southern College and the Florida Conference as a corporate entity has not equity in it. Its use as a residence and office is on a lease or rental basis with all but \$100.00 per month of the total cost being covered by the housing and office allowance provided by the general Church. The Conference will need to be in readiness to cooperate with our new bishop in providing both housing and office space as will be required to meet his needs.

From the sale of the Episcopal Residence in Jacksonville, plus earnings, the Trustees hold \$18,859.07 which may, if required, be used to assist in meeting this need.

Attached hereto, and a part of this report, is a detail of properties on which there are unpaid obligations of the Conference to which the Trustees hold title for you.

HOYT TATUM, *President*

WALTER B. RUTLAND, *Secretary*

**INDEBTEDNESS ON PROPERTY BELONGING TO FLORIDA CONFERENCE AND PAYMENT SCHEDULE**

Property:	Obligation 4/69 or at time acquired	Rate of Interest	Annual Payments Including Interest	Unpaid Balance 12/31/71	Final Payment Due
515 East Beacon, Lakeland	\$ 9,824.65	5.5%	\$ 1,177	\$ 7,330	6/81
1917 Camphor, Lakeland	8,142.16	5.5	849	6,875	9/83
Methodist Building	325,000.00	6.0	60,000	236,120	3/76
1140 East McDonald Annex	12,500.00	6.5	2,000	11,384	7/75
1120 East McDonald Youth Camp, Leesburg:					
A. Acreage	55,000.00	5.0	16,250	10,000	8/72
B. Swimming Pool	18,011.52	6.0	4,222	10,875	7/74
Sewage Disposal	100,000.00	6.0	24,948	90,527	7/75
Mills Property (24 acres— Leesburg Camp)	30,000.00	6.5			7/76
Camp Florida	25,000.00	6.0	6,611	16,256	1/74
Dr. Crowell's Home	20,000.00	6.5	2,000	17,899	3/80
Parking Lot Paving	9,000.00	6.5	1,929	7,071	5/77
			<u>\$119,986</u>	<u>\$414,337</u>	

**WOMEN'S SOCIETY OF CHRISTIAN SERVICE and  
WESLEYAN SERVICE GUILD**

**1. PURPOSE**

- A. To help women grow in the knowledge and experience of God as revealed in Jesus Christ;
- B. To challenge them to respond to God's redemptive purpose in the world;
- C. To unite them in a Christian fellowship to make Christ known throughout the world;



- D. To develop a personal responsibility for the whole task of the church;
2. **PRIORITIES**  
 The Women's Society and Guild accept as their priorities during 1973 the priorities of the Florida Annual Conference:
- Ecumenical and Evangelistic Emphasis
  - Education Ministry
  - Continuing Education for Laity and Clergy
  - Alleviation of Economic Exploitation, Poverty, and Racism
  - Peace and World Order
  - Conservation and Ecology
  - Alcohol and Drugs
3. **PROGRAM PROPOSALS, 1973**
- A. Continued cooperation in the Conference School of Christian Mission
  - B. Continued cooperation in the Summer Worker program in Town and Country
  - C. Continuation of the practice of receiving a Love Gift Offering at the Annual Meeting
  - D. Holding a conference-wide spiritual growth retreat every other year
  - E. Holding leadership training sessions for conference and district officers at the beginning of each quadrennium
  - F. Hold World Development Seminars in the districts
  - G. Hold Workshops on Racism upon request in district and local areas by trained teams
  - H. Work to elevate the quality of activities within the local church
  - I. Continue to work for more women in decision making places within the church, state, and nation
4. **MEETINGS AND DATES**
- January—Financial Promotion Workshop (date to be set)
  - February—Spiritual Growth Retreat—16 & 17, or 23 & 24
  - March—World Day of Prayer—2nd
  - May—May Fellowship Day—4th
  - Ad Interim—18-20
  - October—Task Groups Interpreting the New Organization (dates to be set)
  - November—Conference Annual Meeting—2 & 3
  - World Community Day—3rd.
  - District Annual Meetings—12-30

*All programs are financed by WSCS budget, fees, and other sources.*

## WOMEN'S SOCIETY OF CHRISTIAN SERVICE

and

## WESLEYAN SERVICE GUILD

The Women's Society of Christian Service and Wesleyan Service Guild made two major changes during the year 1971; the Women's Society voted to hold future Annual Meetings at Branscomb Auditorium in Lakeland and both organizations voted to operate on the calendar year. To adjust to the calendar year required two Annual Meetings. The first was held in Daytona Beach at the Plaza Hotel in April and the second in Lakeland at Branscomb Auditorium in November. The November meeting was the first time the Women's Society and Guild have held a joint Annual Meeting. From this experience we learned that most women prefer a shorter meeting as a result we have scheduled the 1972 Annual Meeting for a twenty-four hour period.

The districts also held two Annual Meetings and are now operating on the calendar year.

Membership over the whole of Women's Division has declined and the Conference Women's Society is no exception we have lost 19 societies and 462 members, however, the Guild has increased 9 units and 18 members.

The membership as of December 31, 1971 was:  
 Women's Society —41,503 members in 583 societies  
 Guild—3,780 members in 205 units

In spite of the loss of membership the giving increased through the conference treasurer of the society/guild for the calendar year 1971 giving amounted to \$519,245.45 of this amount \$422,254.51 was sent to Women's Division; the Love Offering amounted to \$31,230.88—\$12,950.00 of this was given to work within the Florida Conference also most of the remaining total with only 4.5% used for cultivation, meetings, etc.

We consider the following events have helped us toward reaching our goals:

1. Meetings of Chairmen of Missionary Education and District Secretaries of Missions; Chairmen of Spiritual Growth and District Secretaries of Evangelism; Chairmen of Christian Social Relations and District Secretaries of Christian Social Concerns to plan and work cooperatively.
- 2. Conference and District Retreats.
3. Conference and District Annual Meetings.
4. Conference and District workshops on finance, leadership, social issues, women's involvement in the total church, etc.
5. Participation in the Conference School of Christian Mission.
6. The untiring efforts of the District Executive Committees to meet the varied needs in the twelve districts.

At this point the new Society/Guild is nineteen months old we have made a good beginning, we have overcome some hurdles, and with God's help we continue to work to become a truly merged group.

MRS. ALLEN WATSON, *President*

### COMMISSION ON WORSHIP

During the year of 1971 there were several planning workshops held at Lakeland in preparation for the worship services at Pastor's School, and in charge of the Worship Service of the last annual Conference and are in charge of the Worship Services at the conference in session.

#### Program Recommendations

The Conference Commission assists in Pastor's School and the Annual Conference sessions of celebration. The Commission is available to assist the local church in its thinking and planning in the area of corporate worship. It recommends the districts consideration of possible workshops for the local churches. For additional information, write the Reverend Roosevelt Dell, Chairman, 1802 Albany, Tampa, Florida 33607.

#### Resources

- A. Ventures in Worship, Vols. I, II (Cokesbury) edited by James Randolph was done for the Commission of Worship of the U.M.C. It contains aids for all areas for worship—300 pages—and is a helpful resource for pastor and work area chairman.
- B. Companion to the Hymnal (Cokesbury \$10.00) and Companion to the Book of Worship (Cokesbury \$4.50) are newly published aids of interpretation to the Hymnal and Book of Worship.
- C. Aids to Youth Celebration are: Celebration (Cokesbury (\$3.95); Raise a Jubilee (Cokesbury (\$3.95); New Wind Songbook (Cokesbury \$1.50); Hymnal for Young Christians (F.E.L. Church Pub.)
- D. Devotional material catalogue is available from Cokesbury and the Upper Room.
- E. "The Center for Contemporary Celebration" is an ecumenical center for researching, designing and publishing styles of celebration. It is staffed by a team of artist-theologians: 1400 East 53rd Street, Chicago, Illinois 60615.
- F. Guidelines for Worship is a part of the Council on Ministries Resource System for the work area chairman in the local church. (Cokesbury \$65)

### SUNDAY SCHOOL ATTENDANCE COMMITTEE

The Annual Conference of 1970 established a Sunday School Committee to give a concerted effort to stem the tide of a declining Sunday School in the Florida Conference. The organization of the committee included Ray Harrison, Chairman, from the Board of Education; Jonell Robinson, President of the Directors of Christian Education; Martha Renfroe, Chairman of the Board of Education Committee on Groups and Settings; Dr. Harold Buell, the Cabinet Representative; and a representative from each of the twelve districts.

The committee met July 13, 1970, to set up some goals and priorities. We established that (1) our counting would include only Sunday morning, which we would refer to as "Sunday School." (2) There was no intention of minimizing the importance of the Church School but we would give ourselves exclusively to Sunday School. (3) Attendance emphasis does not minimize the importance of quality education; however, the problem of this committee was to work exclusively on attendance. (4) The campaign would run from November 1, 1971, to April 30, 1972. (5) Chairman of each district would be responsible for collecting the data from the Sunday School attendance from November 1, 1970, to April 30, 1971, for a comparison. (6) The Sunday School Committee would share creative ideas throughout the Conference but *each church would establish its own program of attendance.* (7) The reporting blanks for the 71-72 year and the 70-71 year were sent to all local churches.

At the second meeting of the Committee, November 16, 1971, further objectives were defined: (1) to gather grass roots information; (2) set up guidelines for reporting information; (3) build enthusiasm; (4) the reporting would be made on a voluntary basis for Children, Youth and Adult; (5) recognition would be given from the Conference floor to churches having the largest numerical increase and percentage increase; Clinton Logan and Bob Fox, with the Chairman, Ray Harrison will make this presentation. (6) A date will be established with the Cabinet to set up meetings.

The Committee met on January 6, 1972, to clear up any misinformation with regard to attendance. We concluded we were working on totals rather than percentages.

In November, 387 churches reported, with 194 of them showing an increase somewhere. It was gratifying to know that the increases among the Youth were better than anticipated. The population explosion showed a marked decline among Nursery and Kindergarten children; there was a decrease of 472 from the previous year.

In December, 330 churches reported and 237 showed an increase somewhere within the church. There were increases in all three divisions over the November report. There was a decline of 673 from the previous year.

In February, 322 churches reported. Of this number, 219 showed an increase in some area. The sad news is there was a minus of 1,338. It would appear that to have declined during the first four months of our campaign from minus 472 to minus 1338, our efforts were in vain; however, what would be the case if there had been no effort made?

New Sunday Schools have been established as a result of this effort for this year. Many churches have stimulated a growth, such as Brooksville, which showed in the March report a 66% increase over the previous year.

The chairman conducted the area meetings at Tallahassee, Ft. Lauderdale, Orlando, Tampa and Lake City. The churches that participated showed genuine concern and a great spirit of enthusiasm.

It is the Committee's hope that the greater result will be evidenced in another conference year that was merely stimulated by this committee.

We firmly believe in the importance of the Sunday School and we believe that some continuing effort should be made to keep it a vital part of the church. The committee recommends that a standing committee for Sunday School attendance be established as part of the Board of Education, to work in conjunction with the Board of Evangelism in a continuing effort.

"If the Gospel of Jesus Christ is the hope of the world—and it is;

If the Church is the divine appointed agency for the dissemination of the Gospel—and it is;  
 If the Sunday School is the recruiting station and training camp of the Church—and it is;  
 Then the Sunday School is the hope of the world.”

JAMES DEFOREST MURCH  
 RAY HARRISON, *Chairman*

**COMMISSION ON WORLD SERVICE AND FINANCE**  
**REPORT NO. 1**  
**1973 BUDGETS**

	Budget 1972	Budget 1973	% of 1973 Budget
<b>A. MINISTERIAL SUPPORT (To be a Separate Apportionment for 1973):</b>			
1. Episcopal Fund .....	\$ 67,214	\$ 68,888	5.1852%
2. District Superintendents .....	185,000	185,000	13.9249
3. Minimum Support .....	200,776	200,776	15.1123
4. Missionary Appropriation .....	26,205	38,000	2.8602
a. Less Spanish Ministry Allocation ...	(10,000)	(10,000)	(0.7527)
5. Conference Claimants .....	530,000	585,000	44.0326
a. (Less Other Income, Schedule 1) ...	(114,400)	(25,500)	(1.9194)
6. Necessitous Cases .....	750	750	0.0565
7. Temporary General Aid .....	12,691	52,971	3.5110
8. Ministers Reserve Pension Fund .....	155,000	170,000	12.7958
9. Preachers Relief—Housing .....	6,000	6,000	0.4516
10. Health Insurance Supplement .....	2,500	63,000	4.7420
<b>TOTAL MINISTERIAL SUPPORT</b>			
<b>APPORTIONMENT .....</b>	<b>\$1,061,736</b>	<b>\$1,334,885</b>	<b>100.0000%</b>
			Increase 25.7%

**SCHEDULE 1**

INCOME from these sources will be used by the Conference Board of Pensions to pay a part of the Conference Claimants budget needs, thereby reducing the apportionment to the churches:

METHODIST PUBLISHING HOUSE .....	\$15,000
MINISTERS ON SPECIAL APPOINTMENT .....	10,500

**TOTAL (Line 5 a. Above) .....** \$25,500

<b>B. CHRISTIAN SERVICE FUND:</b>			
<b>WORLD SERVICE AND CONFERENCE</b>			
<b>BENEVOLENCES:</b>			
<b>WORLD SERVICE:</b>			
1. General Board Apportionment .....	\$ 732,899	\$ 538,658	24.6106%
<b>ANNUAL CONFERENCE BENEVOLENCES:</b>			
<b>COLLEGES, OPERATION FUNDS</b>			
2. Bethune-Cookman .....	60,000	70,000	3.2677
3. Florida Southern .....	500,000	500,000	23.3409
4. Wesleyan, Macon, Ga. ....	5,000	5,000	0.2334
5. Christian Higher Education and Campus Ministries, Operating Funds ..	140,000	140,000	6.5355
<b>PROGRAM AGENCIES</b>			
6. Christian Social Concerns .....	7,300	8,200	0.3828
7. Education Board .....	900	5,600	0.2614
8. Evangelism Board .....	2,640	3,600	0.1681
9. Worship .....	*	600	0.0280

\* (Not separately budgeted in 1972)

	Budget 1972	Budget 1973	% of 1973 Budget
<b>MISSION BOARD</b>			
10. Conference Church Extension .....	80,000	80,000	3.7346
<b>11. New and Small Church Budget</b>			
Campaigns .....	2,500	2,500	0.1167
Action Ministries .....	*	17,380	0.8113
13. Other Ministries .....	8,520	4,500	0.2101
<b>AGE-GROUP MINISTRIES</b>			
14. Adult .....	*	600	0.0280
15. Children .....	*	400	0.0187
16. Family Life .....	*	950	0.0443
17. Youth .....	*	4,000	0.1867
<b>OTHER MINISTRIES</b>			
18. District Promotion .....	3,600	3,600	0.1681
19. Florida Methodist Spanish Ministry .....	20,000	5,000	0.2334
20. Golden Cross .....	5,000	5,000	0.2334
21. Laity Board .....	9,000	9,000	0.4201
22. Methodist Student Loan Fund .....	5,000	5,000	0.2334
23. Benevolence Reserve Fund .....	12,000	12,000	0.5602
24. Counseling Center .....		10,000	
<b>TOTAL WORLD SERVICE AND CONFERENCE BENEVOLENCES</b> .....	<u>\$1,594,359</u>	<u>\$1,431,588</u>	<u>65.8274%</u>
<b>ADMINISTRATIVE BUDGET: GENERAL CONFERENCE APPORTIONMENT</b>			
25. Administrative Fund .....	\$ 44,979	\$ 34,383	1.6051%
<b>JURISDICTION APPORTIONMENT</b>			
26. Administrative Fund .....	35,000	25,000	1.1670
<b>AREA ADMINISTRATION</b>			
27. Episcopal Residence .....	1,200	1,200	0.0560
28. Bishops Contingency Reserve .....	2,000	2,000	0.0934
<b>ANNUAL CONFERENCE ADMINISTRATION PROGRAM COUNCIL:</b>			
29. Administration .....	252,757	261,031	0.1167
30. Council Meetings .....	2,500	2,500	12.1854
<b>COMMITTEE MEETINGS:</b>			
31. Communications .....		300	0.0140
32. Interpretation .....		300	0.0140
33. Publishing Interests .....		300	0.0140
34. Research and Planning .....		500	0.0233
35. Structure .....		500	0.0233
36. Committee Expense, Counseling Center .....		1,000	
<b>PROPERTY: INSURANCE AND UPKEEP:</b>			
37. United Methodist Building and Annex .....	5,556	5,500	0.2568
38. Two Staff Parsonages, Lakeland .....	3,099	2,500	0.1167
39. Four Camps .....	26,200	26,200	1.2231
<b>EQUIPMENT PURCHASES:</b>			
40. New Equipment .....	1,000	2,600	0.1214
41. Installment Payments .....	3,829	2,028	0.0947
<b>CONFERENCE EXPENSES:</b>			
42. Board of Trustees .....	150	150	0.0070
43. Conference Sessions .....	4,500	4,500	0.2101
44. Conference Secretary .....	1,940	2,550	0.1190
45. Conference Statistician .....	1,300	1,300	0.0607
46. Conference Attorney .....	1,050	880	0.0411
47. Publication of Journal, Memoirs and Program Booklets .....	13,500	12,500	0.5835
<b>COMMISSION ON WORLD SERVICE AND FINANCE:</b>			
48. Conference Treasurer, Salary .....	13,000	13,600	0.6349
49. Other Salaries, Net .....	21,026	22,077	1.0306
50. Auditing and Bonding .....	3,196	2,025	0.0945
51. Other Expenses, Net .....	9,678	10,490	0.4897
52. Commission Meetings .....	400	650	0.0303

	Budget 1972	Budget 1973	% of 1973 Budget
<b>PUBLIC RELATIONS/METHODIST INFORMATION:</b>			
53. Brochures, "Welcome to Florida" . . . . .	0	2,000	0.0934
54. Billboards . . . . .	3,600	0	—
55. Workshop on Public Relations . . . . .	500	500	0.0233
56. Commission Expenses . . . . .	500	500	0.0233
<b>ANNUAL CONFERENCE BOARDS AND AGENCIES:</b>			
<b>AGE GROUP MINISTRIES:</b>			
57. Adult . . . . .	*	1,300	0.0607
58. Children . . . . .	*	500	0.0233
59. Family Life . . . . .	*	550	0.0257
60. Youth . . . . .	*	2,200	0.1027
61. Archives and History . . . . .	400	400	0.0187
62. Christian Enlistment . . . . .	0	400	0.0187
63. Christian Social Concerns . . . . .	4,350	3,400	0.1587
64. Credit Union Board . . . . .	400	400	0.0187
65. District Boundaries . . . . .	150	225	0.0105
<b>ECUMENICAL AFFAIRS:</b>			
66. Florida Council of Churches . . . . .	10,500	10,500	0.4902
67. Commission Meetings . . . . .	300	400	0.0187
68. Education Board . . . . .	5,800	2,000	0.0934
69. Evangelism Board . . . . .	1,675	1,650	0.0770
70. Facilities for the Aging . . . . .	200	300	0.0140
71. Health and Welfare Ministries . . . . .	1,400	1,450	0.0677
72. Lay Workers . . . . .	300	300	0.0140
73. Minimum Salary Commission . . . . .	0	200	0.0093
<b>MINISTRY BOARD:</b>			
74. Guided Reading Program . . . . .	0	1,500	0.0700
75. Pastors School . . . . .	1,500	1,500	0.0700
76. Board Budget . . . . .	11,300	11,100	0.5182
<b>MISSION BOARD:</b>			
77. Pastors School . . . . .	500	500	0.0233
78. Board Budget . . . . .	7,275	7,690	0.3590
79. Pension Board Administration . . . . .	1,500	1,800	0.0840
80. Publications Board . . . . .	750	15,500	0.6535
81. School for Christian Missions . . . . .	2,500	2,500	0.1167
82. Stewardship . . . . .	0	300	0.0140
83. Worship . . . . .	500	250	0.0117
84. Contingency Reserve . . . . .	21,700	21,700	0.0130
<b>TOTAL ADMINISTRATIVE BUDGET</b> . . . . .	<b>\$ 525,960</b>	<b>\$ 532,079</b>	<b>24.7217</b>
<b>CAPITAL FUNDING—DEBT PAYMENTS:</b>			
<b>DEBT PAYMENTS:</b>			
<b>OFFICE FACILITIES:</b>			
85. Conference Headquarters . . . . .	\$ 60,000	\$ 60,000	2.8009%
86. Annex to Headquarters . . . . .	2,814	2,814	0.1314
87. Parking Lot Paving . . . . .	2,561	2,166	0.1011
<b>PARSONAGES:</b>			
88. Staff Housing . . . . .	2,026	2,026	0.0946
<b>CONFERENCE CAMPS:</b>			
89. Camp Florida . . . . .	5,862	5,862	0.2736
90. Leesburg Acreage . . . . .	10,500	0	—
91. Leesburg Pool . . . . .	4,222	4,222	0.1971
92. Leesburg Sewer Plant . . . . .	24,948	24,064	1.1233
<b>CAPITAL FUNDING:</b>			
93. Florida Southern Library . . . . .	70,000	70,000	3.2677
94. Otterbein College Library . . . . .	6,300	6,300	0.2941
<b>WESLEY FOUNDATIONS:</b>			
95. Debt Payments, F.S.U. Chapel . . . . .	25,000	7,126	0.3327
96. Debt Payments, Wesley Foundation Properties . . . . .		10,720	0.5004
97. Development and Equipment . . . . .		7,154	0.3340
<b>TOTAL CAPITAL/DEBTS</b> . . . . .	<b>\$ 214,233</b>	<b>\$ 202,454</b>	<b>9.4509%</b>

	Budget 1972	Budget 1973	% of 1973 Budget
<b>SUMMARY OF TOTALS</b>			
World Service and Conference Benevolences	\$1,594,359	\$1,431,588	66.0899%
Administrative	525,960	532,079	24.5637%
Capital Funding—Debt Payments	214,233	202,454	9.3464%
<b>TOTAL CHRISTIAN SERVICE FUND</b>	<b>\$2,334,552</b>	<b>\$2,166,121</b>	<b>100.0000%</b>

	1972	1973	Increase (Decrease)	% UP (% DOWN)
<b>C. OTHER CONNECTIONAL FUNDS:</b>				
MINISTERIAL EDUCATION	\$247,107	\$278,553	\$31,446	12.7%
INTERDENOMINATIONAL COOPERATION FUND	22,922	22,922	0	0
BLACK COLLEGES (\$137,329 less \$70,000 in CSF for Bethune-Cookman College)	0	67,329	67,329	0
<b>TOTAL CONNECTIONAL FUNDS</b>	<b>\$270,029</b>	<b>\$368,804</b>	<b>\$98,775</b>	<b>36.6%</b>

### RECAPITULATION

Budget Section	Budget Total	% of Total
A. MINISTERIAL SUPPORT	\$1,334,885	34.5%
B. CHRISTIAN SERVICE FUND— including these Connectional Funds: WORLD SERVICE, GENERAL ADMINISTRATION, T G A F and the EPISCOPAL FUND	\$2,166,121	56.0%
C. OTHER CONNECTIONAL FUNDS:	\$ 363,804	9.5%
<b>TOTAL 1973 CONFERENCE BUDGET</b>	<b>\$3,869,810</b>	
Increase		5.55%

### REPORT NO. 2

Referring to paragraph 924 in the 1968 Discipline, we concur with the recommendation of the Commission on Minimum Salary for Minimum Support for 1973: Lay Pastors \$5700; Associate Members \$6100; Ministers in Full Connection without B.D. or equivalent \$6500; Probationary Member with B.D. or equivalent \$6800; Ministers in Full Connection with B.D. or equivalent \$7000.

1. The salaries are to become effective January 1973.
  - A. Minimum Support Fund shall be administered by the Commission on Minimum Salary. This commission is to be composed of representatives from the Board of Missions, two Cabinet members and representatives from the Board of Ministry and World Service and Finance.
  - E. The Commission on Minimum Salary shall see that the amounts of Minimum Support are collected, and they shall be disbursed by the Cabinet.
  - C. Payments shall be made quarterly, providing funds are available.
  - D. The Commission on World Service and Finance calls the attention of each minister to the Disciplinary requirements concerning ministerial support, pensions and benefit programs as outlined in paragraph 1380.6 and paragraph 921, with special reference to proportional payment and the effect of default in these areas upon pension benefits.
2. We recommend that Ministerial Support be a separate budget item in compliance with disciplinary requirements, to be remitted by the treasurer of the local church to the Conference Treasurer. This fund shall be apportioned to each church using the same formula used in computing the Christian Service Fund. The Conference Treasurer shall distribute each item of ministerial support, its prorated share based on budgeted amounts. The amount of Ministerial Support for 1973 is \$1,328,560.
3. After study and review of salaries of District Superintendents we recommend that the formula adopted in 1970 be continued. It is based, first on

the top two salaries plus expenses in each of the twelve districts. Then, from the Conference at large the top four salaries and expenses not previously used. The average of these twenty-eight salaries and expenses makes up the formula. We further recommend for 1973 in addition to the formula, \$1000 travel expenses plus expenses for Pre-Conference Cabinet Meetings. District Superintendents salaries for 1972 were \$15,117.32 calculated by the above formula.

4. In compliance with paragraph 885 and approval of the General Conference, the Episcopal Fund shall be 2% of the Ministers' salaries.
5. We recommend that the Interdenominational Cooperation Fund and Ministerial Education Fund be apportioned to each District, using the same formula as used in the Christian Service Fund. The Apportionment to the local Church shall be made by the District Superintendent over and above the Christian Service Fund.

6. We recommend that for 1973 the Christian Service Fund be separated into three categories as follows:

World Service and Conference Benevolences .....	\$1,431,588
Administration .....	532,079
Capital Funding and Debt Retirement .....	202,454
Total Christian Service Fund .....	\$2,166,121
Ministerial Support .....	1,334,885
Other Connectional Funds .....	368,804
Total Budget for 1973 .....	\$3,869,810

**REPORT NO. 3**

**Contingency Fund**

We recommend setting up the following Contingency Fund from the Conference Reserve Fund:

1. The Conference Contingency Reserve Fund of \$21,700 to be used by the Commission on World Service and Finance for emergency needs of the Conference Boards and Agencies during the year 1973.

**REPORT NO. 4**

**Travel Allowance**

We recommend that the car allowance for members of Boards, Commissions, and Committees where allowed, be set at 5¢ per mile for each member, an additional 3¢ for one passenger and an additional 2¢ for two passengers or more, with top mileage of 10¢ per car plus tolls for roads and bridges. Members who choose to travel to Conference Meetings by other than automobile will be reimbursed at the above highway mileage rate. In addition, meals and lodging for Board members shall be paid at the rate of \$6.85 per diem. We further recommend that the Conference facilities at Lakeland and Leesburg be used by the Boards and Agencies.

**REPORT NO. 5**

**Conference Boards**

1. We appreciate the use of the Conference Treasurer's office by all Conference Boards and Agencies and urge them to make full use of this office for both the collection and disbursement of their funds.



2. We call attention to paragraph 2 of the Standing Rule III which requires all Agencies receiving funds through the Commission on World Service and Finance to give an Annual Report or an audit on all monies received and disbursed; and urge more faithful compliance with this rule. This statement shall include all monies held in reserve accounts. We suggest that the reports in question be in the hands of the Commission Chairman within 60 days after the end of the fiscal year. Unless there is compliance with Standing Rule #3, the Commission on World Service and Finance cannot consider requests for funds for the following year.

REPORT NO. 6

**Christian Education Sunday Offering**

We recommend that the Conference Council be authorized to use the Christian Education Sunday Offering for the work of the twelve District Councils and that the District Superintendent administer the funds received from the offering within their districts.

REPORT NO. 7

1. We recommend the Florida Methodist Foundation for its outstanding work and encourage all Agencies of the Conference to make full use of its advantages and to help the Foundation attain its maximum potential for the Conference.
2. We recommend, with the concurrence of the Cabinet, that one half of the surplus earnings, current and future of the Florida Methodist Foundation be retained as a Conference Reserve Fund, up to and including the amount of \$200,000. The Conference Reserve Fund shall be used to meet Conference emergencies including emergency of the Florida Methodist Foundation, at the discretion of the World Service and Finance Commission. As the Conference Reserve is less than \$200,000, earnings shall be further retained to bring it up to that amount. At any time the Conference Reserve Fund exceeds \$200,000, the excess shall be available to the Conference.

REPORT NO. 8

We recommend support of the following non-budgeted items:

1. Special Offerings:
  - a. Christian Education Day
  - b. One Great Hour of Sharing
  - c. Florida Methodist Children's Home
  - d. Florida Methodist Black Church Extension
  - e. World Communion Offering
2. General Advance Specials:
  - a. World Division
  - b. National Division
  - c. Overseas Relief
3. World Service Specials
4. Conference Advance Specials
5. Other "Second-Mile" Projects

C. EUGENE WEST, *Chairman*

**CENTRAL TREASURY  
RECEIPTS, ALL FUNDS FOR CHURCH CREDIT**

Years Ended December, 1970 & 1971

	Paid 1971	Paid 1970	Increase (Decrease)	% UP (% Down)
<b>PRIMARY FUNDS</b>				
Christian Service Fund .....	\$3,035,930	\$2,816,440	\$ 219,490	7.8%
District Work Fund .....	110,484	96,751	13,733	14.2
<b>GENERAL ADVANCE SPECIALS</b>				
World .....	199,853	198,994	859	.4
National .....	35,933	34,206	1,727	5.0
Florida Spanish Ministry .....	51,417	33,648	17,769	52.8
Overseas Relief .....	56,850	76,229	(19,379)	(25.4)
<b>GENERAL FUNDS</b>				
Fund for Reconciliation .....	48,522	84,992	(36,470)	(42.9)
Ministerial Education .....	179,241	162,524	16,717	10.3
Youth Service Fund .....	6,653	11,469	(4,816)	(42.0)
National Council of Churches .....	9	55	(46)	(83.6)
<b>WORLD SERVICE SPECIAL</b>				
American Bible Society .....	638	1,686	(1,048)	(62.2)
<b>SPECIAL OFFERINGS</b>				
Christian Education Day .....	10,970	10,987	(17)	(.2)
One Great Hour of Sharing .....	2,375	2,076	299	14.4
Race Relations .....	9,637	9,832	(195)	(2.0)
United Methodist Student Day .....	2,320	531	1,789	336.9
World Communion (F of S&S) .....	29,986	33,568	(3,582)	(10.7)
<b>EDUCATIONAL SPECIALS</b>				
Bethune-Cookman College .....	4,911	4,753	158	3.3
Florida Southern College .....	7,040	7,093	(53)	.8
Wesley Foundation .....	385	595	(210)	(35.3)
<b>CONFERENCE-WIDE SPECIALS</b>				
Alphalit-Martinez .....	11,753	0	11,753	—
Migrant Ministry .....	9,576	10,208	(632)	(6.2)
UM Black Church Extension .....	5,824	0	5,824	—
Conference Camps .....	848	1,190	(342)	(28.7)
Goodwill Industries .....	5,065	4,699	366	7.8
Lay Renewal .....	1,056	1,708	(652)	(38.2)
United Christian Action .....	0	211	(211)	—
Children's Fund for Christian Miss. ....	883	1,316	(433)	32.9
<b>DISTRICT SPECIALS</b>				
(Some classified as Conference Advance Specials)				
District Church Extension .....	\$ 343,262	\$ 338,010	\$ 5,252	1.6%
Inner-City, Jacksonville .....	449	142	307	216.2
Inner-City, Tampa .....	3,939	4,390	(451)	(10.3)
Eloise Day Care Center .....	4,769	4,567	202	4.4
Ft. Lauderdale Urban Ministry .....	13,424	3,095	10,329	333.7
Gordonville Migrant Mission .....	558	331	227	68.6
Methodist Hospital, Jacksonville .....	7,554	17,234	(9,680)	(56.2)
Methodist Settlements, Tampa .....	630	804	(174)	(21.7)
Redlands Christian Migrant Ministry .....	650	14	636	4542.9
Tallahassee Larger Parish .....	2,513	1,061	1,452	136.9
United Methodists for Improved Living .....	17,003	7,526	9,477	125.9
Asbury Towers .....	74,807	119,886	(45,079)	(37.6)
Biscayne Methodist Home .....	24,179	20,361	3,818	18.8
Wesley Manor .....	2,344	817	1,527	186.9
Concerned United Methodists .....	8,308	3,035	5,273	173.7
Golden Cross .....	2,690	1,960	730	37.2
Half-Way House, Jacksonville .....	610	837	(227)	(27.1)
Other Conference Advance Specials .....	1,135	4,069	(2,934)	(72.1)
Other Specials .....	14,684	5,130	9,554	186.2
<b>SUB-TOTALS</b> .....	<b>\$4,351,667</b>	<b>\$4,139,030</b>	<b>\$ 212,637</b>	<b>5.1%</b>

	Paid 1971	Paid 1970	Increase (Decrease)	% UP (% Down)
Children's Home .....	*	376,687		
* (Sent directly to Enterprise in 1971)				
Interdenominational Cooperation Fund .....	13,363	70**		
** (Paid \$18,334.42 additional through C.S.F. in 1970)				
<b>TOTALS</b> .....	<b>\$4,365,030</b>	<b>\$4,515,787</b>	<b>\$ 212,637</b>	<b>5.1%</b>

### CHRISTIAN SERVICE FUND

1972

#### Apportionments to Districts

DISTRICT	District Per Cent	Minis. Support	W.S. and Conf. Ben.	Adminis- tration	Capital & Debts	CSF Total
Deland .....	4.60533	48,896	73,423	24,223	9,866	156,408
Gainesville .....	5.16386	54,827	82,333	27,159	11,061	175,382
Jacksonville .....	10.95358	116,296	174,638	57,615	23,464	372,014
Lakeland .....	7.21124	76,565	114,976	37,925	15,448	244,916
Melbourne .....	5.73667	60,906	91,464	30,171	12,288	194,833
Miami .....	10.96018	116,366	174,744	57,644	23,483	372,240
Orlando .....	9.11826	96,811	145,378	47,958	19,535	309,681
St. Petersburg .....	12.89584	136,921	205,605	67,828	27,626	437,981
Sarasota .....	8.33038	88,444	132,815	43,813	17,847	282,922
Tallahassee .....	4.11951	43,740	65,679	21,668	8,823	139,910
Tampa .....	8.30805	88,207	132,461	43,696	17,800	282,166
West Palm Beach .....	12.59695	133,747	200,839	66,257	26,989	427,830
<b>Totals</b> .....	<b>99.99985</b>	<b>1,061,726</b>	<b>\$1,594,355</b>	<b>\$525,957</b>	<b>\$214,230</b>	<b>\$3,396,283</b>

	Minis. Educa.	Int. Co-Op. Fund
Deland .....	11,383	1,071
Gainesville .....	12,765	1,204
Jacksonville .....	27,067	2,548
Lakeland .....	17,820	1,677
Melbourne .....	14,175	1,335
Miami .....	27,081	2,552
Orlando .....	22,534	2,125
St. Petersburg .....	31,867	3,002
Sarasota .....	20,583	1,945
Tallahassee .....	10,182	961
Tampa .....	20,530	1,934
West Palm Beach .....	31,126	2,931
<b>Totals</b> .....	<b>\$247,113</b>	<b>\$23,285</b>

**EVANS & OTTINGER**  
**Certified Public Accountants**  
**800 Arcade Building, Lakeland, Florida 33801**

Florida Annual Conference of the  
 United Methodist Church  
 Lakeland, Florida

We have examined the balance sheet of the Central Treasury of the Florida Annual Conference of the United Methodist Church as of December 31, 1971, and the related statements of receipts, disbursements and fund balances for the year then ended. Our examination was made in accordance with generally accepted auditing standards and accordingly included such tests of the accounting records and such other auditing procedures as we considered necessary in the circumstances.

We did not ascertain the values nor did we verify clear title to the other fixed assets stated on the balance sheet. These assets are explained in detail in Note 1 of the Notes to Financial Statements.

In our opinion, subject to the preceding paragraph, the accompanying balance sheet and statements of receipts, disbursements and fund balances present fairly the financial position of the Central Treasury as of December 31, 1971, and the recorded receipts and disbursements for the year then ended, in accordance with generally accepted accounting principles applied on a basis consistent with that of the preceding year.

**EVANS & OTTINGER**  
*Certified Public Accountants*

Lakeland, Florida,  
 April 25, 1972.

**EXHIBIT A**

**FLORIDA ANNUAL CONFERENCE OF  
 THE UNITED METHODIST CHURCH  
 CENTRAL TREASURY  
 BALANCE SHEET  
 December 31, 1971**

ASSETS	
<b>CASH AND INVESTMENTS:</b>	
Cash on hand and in banks .....	\$ 787,346
Funds invested with the Florida Methodist Foundation, Inc. ....	93,053
Total cash and investments .....	\$ 880,399
<b>PREPAYMENTS</b> .....	
	7,011
<b>OFFICE FACILITIES, METHODIST CENTER:</b>	
Building, main .....	427,464
Building, annex .....	12,500
Furniture and fixtures .....	42,031
Land .....	66,830
Total office facilities .....	548,825
<b>OTHER FIXED ASSETS:</b>	
Camp properties .....	1,380,682
Lakeland parsonages .....	72,242
Total other fixed assets .....	1,452,924
<b>TOTAL</b> .....	<u>\$2,889,159</u>
LIABILITIES AND EQUITIES	
<b>LIABILITIES:</b>	
Accrued payroll taxes and other payroll deductions .....	\$ 2,261
Funds held pending investment, Florida Methodist Founda- tion, Inc. ....	218,860
Notes payable .....	469,903
Total liabilities .....	\$ 691,024
<b>FUNDS HELD FOR BOARDS, AGENCIES AND OTHER FUNDS</b> .....	
	540,057
<b>SURPLUS AND RESERVES</b> .....	1,658,078
<b>TOTAL</b> .....	<u>\$2,889,159</u>

The accompanying notes are an integral part of these financial statements.

**FLORIDA ANNUAL CONERENCE OF  
THE UNITED METHODIST CHURCH  
CENTRAL TREASURY**

**ANALYSIS OF CHANGES IN SURPLUS AND RESERVES**

Year Ended December 31, 1971

	Total Surplus and Reserves	Conference Camp Expansion	Youth Camps Reserve	World Service	Conference Reserve	New Parsonage Reserve	Episcopal Residence Surplus	Program Surplus	Property Surplus
BALANCE, January 1, 1971	\$1,628,853	\$ 25,129	\$ 23,893	\$ 47,773	\$ 58,636	\$	\$	\$	\$1,473,422
Add:									
Proceeds sale of parsonage	32,807					32,807			
Reduction of notes payable	81,016		5,000						76,016
Recording of account not previously under Central Treasury control	18,265						18,265		
Miscellaneous donations	5,009		4,196					813	
Interest income	2,596		1,668			810		118	
Total	<u>1,768,546</u>	<u>25,129</u>	<u>34,757</u>	<u>47,773</u>	<u>58,636</u>	<u>33,617</u>	<u>18,265</u>	<u>931</u>	<u>1,549,438</u>
Less:									
Disbursements not charged to current year budget	71,468		23,695	47,773					
Book value of parsonage sold	39,000								39,000
Total	<u>110,468</u>		<u>23,695</u>	<u>47,773</u>					<u>39,000</u>
BALANCE, December 31, 1971	<u>\$1,658,078</u>	<u>\$ 25,129</u>	<u>\$ 11,062</u>	<u>\$ —</u>	<u>\$ 58,636</u>	<u>\$ 33,617</u>	<u>\$ 18,265</u>	<u>\$ 931</u>	<u>\$1,510,438</u>

The accompanying notes are an integral part of these financial statements.

EXHIBIT C

FLORIDA ANNUAL CONFERENCE OF  
THE UNITED METHODIST CHURCH  
COMMISSION ON WORLD SERVICE AND FINANCE  
STATEMENT OF RECEIPTS ESTIMATED AND ACTUAL

Year Ended December 31, 1971

	Estimated Receipts	Actual Receipts	Actual Over (Under) Estimated
From churches for Christian service .....	\$3,282,485	\$3,035,930	\$(246,555)
Fees and services, Conference camps .....	185,536	141,668	(43,868)
Interest and miscellaneous .....	10,260	18,689	8,429
<b>Total .....</b>	<b>\$3,478,281</b>	<b>\$3,196,287</b>	<b>\$(281,994)</b>

The accompanying notes are an integral part of these financial statements.

EXHIBIT D

FLORIDA ANNUAL CONFERENCE OF  
THE UNITED METHODIST CHURCH  
COMMISSION ON WORLD SERVICE AND FINANCE  
STATEMENT OF DISBURSEMENTS COMPARED WITH BUDGET

Year Ended December 31, 1971

	Budget	Disbursements From Current Years Budget	Over (Under) Budget
<b>MINISTERIAL SUPPORT:</b>			
Episcopal Fund .....	\$ 67,214	\$ 67,214	\$
District Superintendents .....	185,000	185,000	
Minimum Support .....	185,776	185,776	
Conference Claimants .....	421,936	421,936	
Ministers Reserve Pension Fund .....	155,000	155,000	
Temporary General Aid Fund .....	14,185	13,438	(747)
Preachers Relief .....	6,000	6,000	
Church and Mission Ministries .....	18,000	18,000	
Episcopal Residence .....	1,200	1,200	
<b>Total .....</b>	<b>1,054,311</b>	<b>1,053,564</b>	<b>(747)</b>
<b>WORLD SERVICE AND CONFERENCE BENEVOLENCES:</b>			
General World Services .....	605,861	513,779	(92,082)
Christian Social Concerns .....	8,450	7,260	(1,190)
Bethune-Cookman College .....	50,000	42,401	(7,599)
Florida Southern College .....	500,000	424,007	(75,993)
Wesleyan College .....	5,000	4,240	(760)
Wesley Foundations .....	140,000	136,112	(3,888)
Education Board .....	900	763	(137)
Evangelism Board .....	2,640	918	(1,722)
Conference Church Extension .....	80,000	67,841	(12,159)
Town and Country Ministries .....	900	1,034	134
Other Mission Projects .....	21,150	17,935	(3,215)
Golden Cross .....	5,000	4,240	(760)
District Promotions .....	3,600	3,053	(547)
One Great Hour of Sharing .....	20,000	16,960	(3,040)
Methodist Student Loan Fund .....	5,000	4,240	(760)
Board of Laity .....	9,000	7,632	(1,368)
<b>Total .....</b>	<b>1,457,501</b>	<b>1,252,415</b>	<b>(205,086)</b>
<b>ADMINISTRATIVE:</b>			
General Conference .....	44,979	38,143	(6,836)
Jurisdiction Apportionment .....	40,000	33,921	(6,079)
Bishops Contingency Reserve .....	2,000	—	(2,000)

	Budget	Disbursements From Current Year's Budget	(Under) Budget Over
Annual Conference Administration	278,412	264,036	(14,376)
Property Upkeep and Insurance	36,993	35,198	(1,795)
Equipment Purchases	4,829	5,023	194
Board of Trustees	150	—	(150)
Conference Sessions	4,500	4,500	—
Conference Secretary's Expense	1,480	1,373	(107)
Conference Statistician	1,350	1,305	(45)
Conference Journal	12,800	11,670	(1,130)
Commission on World Service and Finance	46,400	53,222	6,822
Conference Attorney	1,050	784	(266)
Public Relations and Information	3,110	3,043	(67)
Conference Boards and Agencies	36,970	28,031	(8,939)
Ecumenical Affairs	10,900	9,388	(1,512)
Contingency Reserve Fund	21,700	5,687	(16,013)
Conference Camps	185,536	173,833	(11,703)
Total	733,159	669,157	(64,002)
<b>CAPITAL FUNDING AND DEBT PAYMENTS:</b>			
Office facilities	62,000	62,000	
Parsonage	2,026	2,026	
Conference Camps	52,031	39,872	(12,159)
Florida Southern Library	70,000	70,000	
Otterbein Library	6,300	6,300	
Wesley Foundation	40,953	40,953	
Total	233,310	221,151	(12,159)
Total	\$3,478,281	\$3,196,287	\$(281,994)

The accompanying notes are an integral part of these financial statements.

## EXHIBIT E

**FLORIDA ANNUAL CONFERENCE OF  
THE UNITED METHODIST CHURCH  
CENTRAL TREASURY**

**RECEIPTS, DISBURSEMENTS AND FUND BALANCES—  
FUNDS HELD FOR OTHER BOARDS, AGENCIES AND OTHER FUNDS  
Year Ended December 31, 1971**

	Fund Balances January 1, 1971	Receipts	Disbursements	Fund Balances December 31 1971
<b>BOARDS:</b>				
Board of Education	\$ 7,029	\$ 730,807	\$ 613,535	\$ 124,301
Board of Missions	61,262	589,612	551,679	99,195
Board of Pensions	120,181	697,094	661,083	156,192
Trustees, Preachers Relief Fund	2,596	21,952	17,073	7,475
Total Boards	191,068	2,039,465	1,843,370	387,163
<b>AGENCIES AND OTHER FUNDS:</b>				
District Superintendents Fund	60,899	185,672	197,411	49,160
Interdenominational Co-op Fund		13,363	13,363	
Childrens Fund Christian Missions		883	883	
District Work Fund		110,484	110,484	
District Church Extension		343,262	343,262	
Inner-City—Jacksonville		449	449	
Inner-City—Tampa		3,939	3,939	
World Advance Missions	32,099	199,853	231,952	
National Advance Missions	1,402	35,933	37,335	
Florida Spanish Ministry	8,976	51,417	60,393	
U.M.C.O.R.	10,123	56,850	66,973	

	Fund Balances January 1, 1971	Receipts	Disbursements	Fund Balances December 31, 1971
Fellowship of Suffering and Service		29,986	29,986	
Ministerial Education	34,285	179,241	167,796	45,730
American Bible Society		638	638	
Fund for Reconciliation	40,937	48,522	60,432	29,027
One Great Hour of Sharing		2,375	2,375	
Race Relations		9,637	9,637	
Bethune-Cookman, Special		4,911	4,911	
Florida Southern College, Special		7,040	7,040	
Wesley Foundation, Special		385	385	
Alphalit, Martinez		11,803	11,753	50
Biscayne Manor		24,179	24,179	
Eloise Day Care Center		4,769	4,769	
Migrant Ministry		9,576	9,576	
Gordonville		558	558	
Goodwill Industries		5,065	5,065	
Tallahassee Larger Parish		2,513	2,513	
Methodist Hospital, Jacksonville		7,554	7,554	
Methodist Settlement, Tampa		630	630	
Wesley Manor, Jacksonville		2,344	2,344	
Other Advance Specials	(100)	1,135	1,035	
Christian Education Day		10,970	10,993	(23)
Black Church Extension		5,824	5,824	
Conference Camps, Special		848	848	
National Council of Churches		9	9	
Jacksonville Half-Way House		610	610	
Youth Service Fund		6,653	6,753	(100)
Student Day, Special		2,320	2,320	
Other Specials, Not Advance	2,205	14,684	15,104	1,785
Lay Renewal	\$ 2,360	\$ 1,072	\$ 264	\$ 3,168
Asbury Towers		74,807	74,807	
Fort Lauderdale Urban Ministry		13,424	13,424	
Golden Cross		2,664	2,664	
Concerned United Methodist		8,308	8,308	
Redlands Migrant Ministry		650	650	
United Methodists for Improved Living		17,003	17,003	
Music Fees	344	1,413	1,757	
Rising Sevenths	2,503			2,503
Youth Summer Camps	3,577	319	1,525	2,371
Weekends for Singles	(36)	243	21	186
Worship Workshop	45			45
Summer Worker Program	930	4,983	5,335	578
Group Training Youth	37	15	15	37
Central Jurisdiction Conference	25,896		25,896	
Area Bishops Fund	3,245	10,343	9,980	3,608
Episcopal Residence Fund	2,099	5,900	6,127	1,872
Saddlebags and Satellites	4	83	83	4
Sex Morals Weekend	(32)	7,111	6,334	745
Youth Service Refund	4,824		63	4,761
Conference Camps Maintenance		3,818		3,818
Young Married		25	25	
Mature Years Conference		1,809	1,809	
Youth School of Missions		24	14	10
Youth Ministries		2,335	1,818	517
Lay Renewal Conference		2,424	1,786	638
Confirmation Convocation		1,186	1,117	69
Miscellaneous Income		163	153	10
Temporary General Aid, Districts		4,756	4,756	
Childrens Workers		928	660	268
Conference Lab School		160	1,020	(860)
Pastors School		3,303	3,303	
Camp Donations		5,015	3,325	1,690
Sale of Various Church Properties		8,180	8,180	
New Life Missions		60		60
Partners in Education		164,042	164,042	
Lakeland District Minimum Salary		18,345	17,178	1,167
<b>Total Agencies and other Funds</b>	<b>236,622</b>	<b>1,761,795</b>	<b>1,845,523</b>	<b>152,894</b>
<b>Total Funds held for other Boards, Agencies and Other Funds</b>	<b>\$ 427,690</b>	<b>\$3,801,260</b>	<b>\$3,688,893</b>	<b>\$ 540,057</b>

The accompanying notes are an integral part of these financial statements.



**FLORIDA ANNUAL CONFERENCE OF  
THE UNITED METHODIST CHURCH  
CENTRAL TREASURY**

**NOTES TO FINANCIAL STATEMENTS**

**December 31, 1971**

1. Properties and values of other fixed assets as recorded on the books are summarized as follows:

Property	Value
Lakeland Parsonages .....	\$ 72,242
Leesburg, camp .....	995,000
Leesburg, pool .....	23,280
North Florida camp .....	85,740
South Florida camp .....	84,000
Camp Florida .....	187,000
Other camp costs capitalized .....	5,662
Total .....	<u>\$1,452,924</u>

Values were determined by officials of the Florida Annual Conference of the United Methodist Church.

2. Notes payable are summarized as follows:

Creditor	Security	Amount
Pilot Life Insurance Co.	Lakeland Parsonage .....	\$ 7,330
Prudential Life Insurance So.	Executive Sec. Parsonage .....	6,876
Matthews Estate	Leesburg Camp .....	10,000
Florida Methodist Foundation, Inc.	Leesburg Camp .....	25,000
Florida Methodist Foundation, Inc.	Leesburg Camp Pool .....	11,202
Florida Methodist Foundation, Inc.	Camp Florida .....	29,095
Florida Methodist Foundation, Inc.	United Methodist Building .....	243,204
Florida Methodist Foundation, Inc.	Land and building annex .....	10,298
Florida Methodist Foundation, Inc.	Twelfth St. Parsonage .....	17,898
Florida Methodist Foundation, Inc.	Paving annex lot .....	9,000
Florida Methodist Foundation, Inc.	Leesburg Camp sewage disposal ..	100,000
Total .....		<u>\$469,903</u>

**EVANS & OTTINGER**

**Certified Public Accountants**

**800 Arcade Building, Lakeland, Florida 33801**

Board of Education  
Florida Annual Conference of the  
United Methodist Church  
Lakeland, Florida

We have examined the balance sheet of the Board of Education, Florida Annual Conference of the United Methodist Church as of December 31, 1971, and the related statement of receipts, disbursements and fund balances for the year then ended. Our examination was made in accordance with generally accepted auditing standards and accordingly included such tests of the accounting records and such other auditing procedures as we considered necessary in the circumstances.

We did not ascertain the values nor did we verify clear title to real estate stated on the balance sheet. These assets are explained in detail in Schedule 1 and Notes to Financial Statements.

In our opinion, subject to the preceding paragraph, the accompanying balance sheet and statement of receipts, disbursements and fund balances, present fairly the financial position of the Board of Education, Florida Annual Conference of The United Methodist Church as of December 31, 1971, and the recorded receipts, disbursements and fund balances for the year then ended, in accordance with generally accepted accounting principles applied on a basis consistent with that of the preceding year.

EVANS & OTTINGER  
Certified Public Accountants

Lakeland, Florida,  
April 25, 1972.

EXHIBIT A

**BOARD OF EDUCATION  
FLORIDA ANNUAL CONFERENCE OF  
THE UNITED METHODIST CHURCH**

**BALANCE SHEET**

**December 31, 1971**

**ASSETS**

FUNDS ON DEPOSIT WITH CENTRAL TREASURY, Note 1 .....	\$ 124,301	
FUNDS INVESTED WITH THE FLORIDA METHODIST FOUNDATION, INC.:		
Georgia Seagle Trust Operating Fund .....	\$ 7,334	
Georgia Seagle Trust Capital Fund .....	29,699	
Total .....		37,033
FIXED ASSETS, Schedule 1, Note 2 .....		1,309,057
TOTAL .....		<u>\$1,470,391</u>

**LIABILITIES AND SURPLUS**

<b>LIABILITIES:</b>		
Notes payable, Schedule 2 .....		\$ 56,392
<b>SURPLUS:</b>		
Surplus arising from recording of real estate and reduction of mortgages payable, Note 2 .....	\$1,252,665	
Board of Education, surplus .....	161,334	
Total surplus .....		1,413,999
TOTAL .....		<u>\$1,470,391</u>

The accompanying notes are an integral part of these financial statements.

EXHIBIT B

**BOARD OF EDUCATION  
FLORIDA ANNUAL CONERENCE OF  
THE UNITED METHODIST CHURCH**

**STATEMENT OF RECEIPTS, DISBURSEMENTS AND FUND BALANCES**

**Year Ended December 31, 1971**

	Balance January 1, 1971	Receipts	Disbursements	Balance December 31, 1971
<b>HIGHER EDUCATION:</b>				
Florida Southern College .....	\$	\$ 424,007	\$ 331,602	\$ 92,405
Bethune-Cookman College .....		42,401	33,160	9,241
Wesleyan College .....		4,240	3,316	924
Total Higher Education .....		<u>470,648</u>	<u>368,078</u>	<u>102,570</u>
<b>LIBRARY CAPITAL:</b>				
Florida Southern College .....		70,000	56,774	13,226
Otterbein College .....		6,300	5,110	1,190
Total Library Capital .....		<u>76,300</u>	<u>61,884</u>	<u>14,416</u>
<b>WESLEY FOUNDATION:</b>				
Programs and operations .....		136,112	138,340	(2,228)
Capital .....	96,855	44,491	142,823	(1,477)
Wesley Foundation Special .....	595	885	885	595
Total Wesley Foundation .....	<u>97,450</u>	<u>181,488</u>	<u>282,048</u>	<u>(3,110)</u>

	Balance January 1, 1971	Receipts	Disbursements	Balance December 31 1971
<b>OTHER:</b>				
General budget .....	6,339	5,909	1,823	10,425
Georgia Seagle Trust Operating Fund .....	6,863	471		7,334
Georgia Seagle Trust Capital Fund .....	27,825	1,874		29,699
Total other .....	41,027	8,254	1,823	47,458
<b>HOUSING MAINTENANCE RESERVE</b>				
RESERVE .....	95		95	
Total .....	\$ 138,572	\$ 736,690	\$ 713,928	\$ 161,334
<b>BALANCE COMPOSITION:</b>				
Central Treasury .....	\$ 7,029	\$ 730,807	\$ 613,535	\$ 124,301
Florida Methodist Foundation, Inc. ....	131,543	5,883	100,393	37,033
Total .....	\$ 138,572	\$ 736,690	\$ 713,928	\$ 161,334

The accompanying notes are an integral part of these financial statements.

## EXHIBIT C

**BOARD OF EDUCATION  
FLORIDA ANNUAL CONFERENCE OF  
THE UNITED METHODIST CHURCH**

**ANALYSIS OF PROPERTY SURPLUS**

Year Ended December 31, 1971

<b>PROPERTY SURPLUS:</b>			
Balance, January 1, 1971 .....			\$1,237,749
Add: Audit adjustment to property surplus .....	\$5,268		
Increases due to payment of principal on the mortgages .....		9,648	14,916
Balance, December 31, 1971 .....			\$1,252,665

The accompanying notes are an integral part of these financial statements.

## SCHEDULE 1

**BOARD OF EDUCATION  
FLORIDA ANNUAL CONFERENCE OF  
THE UNITED METHODIST CHURCH**

**SCHEDULE OF FIXED ASSETS**

December 31, 1971

<b>FIXED ASSETS:</b>			
Wesley Foundation, buildings and parsonages:			
Florida State University .....		\$ 426,562	
University of Florida .....		346,725	
University of Miami .....		275,000	
University of South Florida .....		153,000	
Florida Atlantic University .....		65,000	
Stetson University .....		42,770	
Total fixed assets .....			\$1,309,057

The accompanying notes are an integral part of these financial statements.

SCHEDULE 2

**BOARD OF EDUCATION  
FLORIDA ANNUAL CONFERENCE OF  
THE UNITED METHODIST CHURCH**

**NOTES PAYABLE**

**December 31, 1971**

	Currently Due	Balance	Interest Rate	Collateral
<b>NOTES PAYABLE:</b>				
National Division, United Methodist Church .....	\$ 6,500	\$ 6,500	5 %	Wesley Foundation prop- erty, Deland, Tallahas- see and Gainesville
Keyes Penn Mortgage Co. ....	600	14,147	6	Wesley Foundation prop- erty, Coral Gables
First Federal Savings and Loan, Tampa, Florida .....	1,100	2,742	5¾%	Parsonage, Tampa
National Division, United Methodist Church .....	1,000	2,500	5½	Wesley Foundation prop- erty, Tampa
Florida Methodist Foundation, Inc., FSU .....	6,118	30,502	6½	Unsecured
Total mortgages payable .....		<u>\$56,391</u>		

The accompanying notes are an integral part of these financial statements.

**BOARD OF EDUCATION  
FLORIDA ANNUAL CONFERENCE OF  
THE UNITED METHODIST CHURCH**

**NOTES TO FINANCIAL STATEMENTS**

**December 31, 1971**

1. All monies are collected and disbursed by the Central Treasury, Florida Annual Conference of the United Methodist Church.
2. Real Estate values were determined by officials of the Florida Annual Conference of the United Methodist Church. This procedure is a variance from generally acceptable accounting principles. The excess of estimated values over notes payable was credited to surplus.

**EVANS & OTTINGER**  
**Certified Public Accountants**  
**800 Arcade Building, Lakeland, Florida 33801**

Board of Missions and Church Extension  
 Florida Annual Conference of the  
 United Methodist Church  
 Lakeland, Florida

We have examined the balance sheet of the Board of Missions and Church Extension, Florida Annual Conference of the United Methodist Church as of December 31, 1971, and the related statement of receipts, disbursements and fund balances for the year then ended. Our examination was made in accordance with generally accepted auditing standards and accordingly included such tests of the accounting records and such other auditing procedures as we considered necessary in the circumstances.

In our opinion, the accompanying balance sheet and statement of receipts, disbursements and fund balances present fairly the financial position of the Board of Missions and Church Extension, Florida Annual Conference of the United Methodist Church as of December 31, 1971, and the recorded receipts, disbursements and fund balances for the year then ended on a cash basis, in accordance with generally accepted accounting principles applied on a basis consistent with that of the preceding year.

EVANS & OTTINGER  
 Certified Public Accountants

Lakeland, Florida,  
 April 25, 1972.

EXHIBIT A

**BOARD OF MISSIONS AND CHURCH EXTENSION**  
**FLORIDA ANNUAL CONFERENCE OF**  
**THE UNITED METHODIST CHURCH**  
**BALANCE SHEET**

December 31, 1971

ASSETS	
FUNDS ON DEPOSIT:	
Conference Central Treasury .....	\$ 99,195
Administrative Fund .....	513
Total funds on deposit .....	\$ 99,708
INVESTMENTS:	
Florida Methodist Foundation, Inc. ....	205,847
Division of National Missions Loan Fund .....	1,824,347
Loans receivable:	
Tampa district .....	1,000
Ebenezer United Methodist Church, Jacksonville .....	20,000
Total investments .....	\$2,051,194
<b>TOTAL</b> .....	<b><u>\$2,150,902</u></b>
LIABILITIES AND FUND BALANCES	
LIABILITIES:	
Florida Methodist Childrens Home .....	\$ 180,000
Florida Conference, Board of Pensions .....	50,000
Florida Methodist Foundation, Inc. ....	302,001
Total liabilities .....	\$ 532,001
FUND BALANCES .....	1,618,901
<b>TOTAL</b> .....	<b><u>\$2,150,902</u></b>

The accompanying notes are an integral part of these financial statements.

EXHIBIT B

**BOARD OF MISSIONS AND CHURCH EXTENSION  
FLORIDA ANNUAL CONFERENCE OF  
THE UNITED METHODIST CHURCH**

**STATEMENT OF RECEIPTS, DISBURSEMENTS AND FUND BALANCES  
Year Ended December 31, 1971**

	Fund Balances January 1, 1971	Receipts	Disbursements	Fund Balances December 31 1971
Administrative Fund .....	\$ 318	\$ 4,826	\$ 4,631	\$ 513
Missionary Appropriations Fund ..	34,005	45,809	45,236	34,578
Minimum Salary Fund .....	92,446	185,776	158,308	119,914
Church Extension Fund .....	19,779	67,841	67,690	19,930
Annuity Contract Reserve Fund ...	198,719	—	19,564	179,155
Emergency Mission Loan Fund .....	1,078	—	—	1,078
Hurricane Relief Fund .....	15,710	—	—	15,710
Spanish Language Pastors Fund .....	20,629	74,510	55,575	39,564
Conference Loan Fund Reserve .....	1,069,011	—	—	1,069,011
District Maintenance				
Appropriations .....	1,000	39,750	40,700	50
Black Church Extension Fund .....	12,177	27,096	19,500	19,773
Housing Maintenance Reserve .....	(60)	60	—	—
Undesignated Reserve Fund .....	14,277	148,830	43,482	119,625
<b>Total .....</b>	<b>\$1,479,089</b>	<b>\$ 594,498</b>	<b>\$ 454,686</b>	<b>\$1,618,901</b>

The accompanying notes are an integral part of these financial statements.

**BOARD OF MISSIONS AND CHURCH EXTENSION  
FLORIDA ANNUAL CONFERENCE OF  
THE UNITED METHODIST CHURCH**

**NOTES TO FINANCIAL STATEMENTS**

December 31, 1971

1. All monies are collected and disbursed by the Central Treasury, Florida Annual Conference of the United Methodist Church except for the Administrative Fund.
2. Investments with the Florida Methodist Foundation, Inc. and the Division of National Missions Loan Fund earn interest on a fluctuating rate based on the earnings of these entities.
3. The disbursement in the Annuity Contract Reserve Fund is a reduction of the actuarial liability and was transferred to the Undesignated Reserve Fund as of December 31, 1971.
4. Notes payable Florida Methodist Foundation, Inc. are summarized as follows:

Interest Rate	Principal	Interest	Total
6½%	\$130,000	\$ —	\$130,000
6½%	5,000	108	5,108
6½%	1,000	27	1,027
6½%	5,000	41	5,041
6½%	15,000	—	15,000
5½%	45,000	825	45,825
6½%	100,000	—	100,000
	<b>\$301,000</b>	<b>\$ 1,001</b>	<b>\$302,001</b>

**EVANS & OTTINGER**  
**Certified Public Accountants**  
**800 Arcade Building, Lakeland, Florida 33801**

Board of Pensions  
 Florida Annual Conference of the  
 United Methodist Church  
 Lakeland, Florida

We have examined the balance sheet of the Board of Pensions of the Florida Annual Conference of the United Methodist Church as of December 31, 1971, and the related statement of receipts, disbursements and fund balances for the year then ended. Our examination was made in accordance with generally accepted auditing standards and accordingly included such tests of the accounting records and such other auditing procedures as we considered necessary in the circumstances.

The General Board of Pensions of the United Methodist Church collects and disburses monies for the Superannuate Endowment Fund, Stabilization Fund, Initial Reserve Fund, Conference Endowment Fund, and Conference Claimants Distribution Fund. We did not independently verify the receipts and disbursements of these funds. The balances of these funds were confirmed directly to us by the General Board of Pensions of the United Methodist Church.

In our opinion subject to the preceding paragraph, the accompanying balance sheet and statement of receipts, disbursements and fund balances present fairly the financial position of the Board of Pensions of the Florida Annual Conference of the United Methodist Church and the recorded receipts and disbursements for the year then ended, in accordance with generally accepted accounting principles applied on a basis consistent with that of the preceding year.

EVANS & OTTINGER  
 Certified Public Accountants

Lakeland, Florida,  
 April 25, 1972.

EXHIBIT A

**BOARD OF PENSIONS**  
**FLORIDA ANNUAL CONFERENCE OF**  
**THE UNITED METHODIST CHURCH**  
**BALANCE SHEET**

December 31, 1971

ASSETS	
FUNDS ON DEPOSIT WITH CENTRAL TREASURY, Note 1 .....	\$ 156,192
FUNDS INVESTED WITH OR HELD BY OTHERS:	
Florida Methodist Foundation, Inc. ....	\$ 613,656
Board of Missions, Florida Conference .....	50,000
General Board of Pensions of the United Methodist Church:	
Superannuate Endowment Fund .....	150,188
Stabilization Fund .....	257,337
Initial Reserve Fund .....	476,674
Conference Endowment Fund .....	50,926
Conference Claimant Distribution Fund .....	34,420
Total .....	1,633,201
<b>TOTAL .....</b>	<b>\$1,789,393</b>
<b>BOARD OF PENSIONS, FLORIDA ANNUAL CONFERENCE OF</b> <b>THE UNITED METHODIST CHURCH, FUND BALANCES .....</b>	<b>\$1,789,393</b>

The accompanying notes are an integral part of these financial statements.

EXHIBIT B

**BOARD OF PENSIONS  
FLORIDA ANNUAL CONFERENCE OF  
THE UNITED METHODIST CHURCH  
STATEMENT OF RECEIPTS, DISBURSEMENTS AND FUND BALANCES**

Year Ended December 31, 1971

	Fund Balances January 1, 1971	Receipts	Disbursements	Fund Balances December 31, 1971
General Fund .....	\$ 306,258	\$ 654,854	\$ 626,404	\$ 334,708
Reserve Fund .....	442,901	42,239		485,140
Superannuate Endowment Fund .....	141,687	8,501		150,188
Stabilization Fund .....	242,771	14,566		257,337
Initial Reserve Fund .....	582,209	127,440	232,975	476,674
Conference Endowment Fund .....	48,044	2,882		50,926
Conference Claimants Distribution Fund .....	6,101	549,776	521,457	34,420
Total .....	<u>\$1,769,971</u>	<u>\$1,400,258</u>	<u>\$1,380,836</u>	<u>\$1,789,393</u>

The accompanying notes are an integral part of these financial statements.

**BOARD OF PENSIONS  
FLORIDA ANNUAL CONFERENCE OF  
THE UNITED METHODIST CHURCH  
NOTES TO FINANCIAL STATEMENTS**

December 31, 1971

1. The receipts and disbursements of the General Fund are maintained by the Central Treasury of the Florida Annual Conference of the United Methodist Church.
2. Funds invested with the Florida Methodist Foundation, Inc. earn interest semi-annually. The interest rate fluctuates with the earnings of the Foundation.
3. The General Board of Pensions of the United Methodist Church collects and disburses monies for the stabilization Fund, Superannuate Endowment Fund, Initial Reserve Fund, Conference Endowment Fund and Conference Claimants Distribution Fund.
4. An actuarial study has been made by the General Board of Pensions of the United Methodist Church. The study estimates that under the present program, total cost for the next 30 years will be \$45,868,790.

**EVANS & OTTINGER**

Certified Public Accountants

800 Arcade Building, Lakeland, Florida 33801

Trustees, Preachers Relief Fund  
Florida Annual Conference of the  
United Methodist Church  
Lakeland, Florida

We have examined the balance sheet of the Trustees, Preachers Relief Fund, Florida Annual Conference of the United Methodist Church as of December 31, 1971, and the related statement of income and expenses for the year then ended. Our examination was made in accordance with generally accepted auditing standards and accordingly included such tests of the accounting records and such other auditing procedures as we considered necessary in the circumstances.



We did not ascertain the values nor did we verify clear title to real estate stated on the balance sheet. These assets are explained in detail in Notes to Financial Statements.

In our opinion, subject to the preceding paragraph, the accompanying balance sheet and statements of income and expenses and changes in financial position present fairly the financial position of the Trustees, Preachers Relief Fund, Florida Annual Conference of the United Methodist Church as of December 31, 1971, and the recorded income and expenses for the year then ended, in accordance with generally accepted accounting principles applied on a basis consistent with that of the preceding year.

EVANS & OTTINGER  
Certified Public Accountants

Lakeland, Florida,  
April 25, 1972.

## EXHIBIT A

**TRUSTEES, PREACHERS RELIEF FUND  
FLORIDA ANNUAL CONFERENCE OF  
THE UNITED METHODIST CHURCH  
BALANCE SHEET**

**December 31, 1971**

ASSETS	
DUE FROM CENTRAL TREASURY, FLORIDA	
METHODIST CONFERENCE, Note 1	\$ 7,475
FUNDS IN ESCROW, GENERAL GUARANTY MORTGAGE CO.	131
INVESTMENT:	
Florida Methodist Foundation, Inc., Note 2	110,245
NOTES RECEIVABLE, Schedule 1	33,155
REAL ESTATE, Schedule 2	481,380
FURNITURE AND FIXTURES	4,813
<b>TOTAL</b>	<b><u>\$637,199</u></b>
LIABILITIES, RESERVES AND SURPLUS	
LIABILITIES:	
Notes payable, Note 3	\$ 12,718
RESERVES:	
Retained from operations:	
Balance, January 1, 1971	\$ 43,687
Net income, Exhibit B	12,670
Balance, December 31, 1971	56,357
SURPLUS:	
Retained from Operations:	
Balance, January 1, 1971	547,436
Increased value of 465 S. Highlands Ave., Apopka	2,688
Decreased value 322 and 324 W. Hunter St., Lakeland	(3,500)
Increased value of 1020 S. Pennsylvania Ave., Lakeland	2,500
Increased value of 750 W. 50th Street, Miami Beach	19,000
Balance, December, 31, 1971	568,124
<b>TOTAL</b>	<b><u>\$637,199</u></b>

The accompanying notes are an integral part of these financial statements.

## EXHIBIT B

**TRUSTEES, PREACHERS RELIEF FUND  
FLORIDA ANNUAL CONFERENCE OF  
THE UNITED METHODIST CHURCH  
STATEMENT OF INCOME AND EXPENSES**

**Year Ended December 31, 1971**

OPERATING INCOME:	
Rentals collected	\$ 2,890
Interest on mortgages	1,740

Interest, Florida Methodist Foundation, Inc. ....	6,093	
From real estate sales, net of carrying value .....	4,854	
Other income, donations .....	375	
<b>Total from operations .....</b>		<b>\$ 15,952</b>
<b>OPERATING EXPENSES:</b>		
Legal expense .....	90	
General Guaranty Mortgage Co., escrow .....	80	
Stockton, Whatley, Davin & Co., escrow .....	28	
Interest paid, General Guaranty Mortgage Co. ....	404	
Interest paid, Stockton, Whatley, Davin & Co. ....	272	
Insurance expense .....	1,793	
Taxes, real estate .....	3,069	
Utilities, maintenance and repairs .....	3,296	
Office expense .....	250	
<b>Total operating expenses .....</b>		<b>9,282</b>
<b>NET OPERATING INCOME .....</b>		<b>6,670</b>
<b>INCOME FROM CONFERENCE:</b>		
World Service and Conference Benevolences .....	6,000	
<b>NET INCOME .....</b>		<b>\$ 12,670</b>

The accompanying notes are an integral part of these financial statements.

EXHIBIT C

**TRUSTEES, PREACHERS RELIEF FUND  
FLORIDA ANNUAL CONFERENCE OF  
THE UNITED METHODIST CHURCH  
STATEMENT OF CHANGES IN FINANCIAL POSITION**

Year Ended December 31, 1971

<b>SOURCES OF FUNDS:</b>		
Net income .....		\$ 12,670
Payments of notes receivable .....		6,267
Carrying value of real estate sold .....		22,600
<b>Total .....</b>		<b>\$ 41,537</b>
<b>APPLICATION OF FUNDS</b>		
Increase in funds on deposit with the Central Treasury .....	\$ 4,879	
Additional investments with the Florida Methodist Foundation, Inc. ....	28,846	
Additional loans .....	6,600	
Reduction of liability .....	1,212	
<b>Total .....</b>		<b>\$ 41,537</b>

The accompanying notes are an integral part of these financial statements.

Schedule 1

**TRUSTEES, PREACHERS RELIEF FUND  
FLORIDA ANNUAL CONFERENCE OF  
THE UNITED METHODIST CHURCH  
NOTES RECEIVABLE**

December 31, 1971

	Interest Rate	Current Portion	Amount
Aurora H. Austin .....	5½%	\$ 360	\$ 3,578
J. W. and Ineta Davis .....	6%	960	4,125
William E. and Sue P. Flanagan .....	6%	720	5,692
Bertha V. McIntee .....	6%	924	3,921
John Robert Weaver .....	6%	900	9,239
B. Frank O'Steen .....	8%	1,019	6,600
<b>Total .....</b>		<b>\$ 4,883</b>	<b>\$ 33,155</b>

The accompanying notes are an integral part of these financial statements.

**TRUSTEES, PREACHERS RELIEF FUND  
FLORIDA ANNUAL CONFERENCE OF  
THE UNITED METHODIST CHURCH  
REAL ESTATE, BUILDINGS AND LAND**

**December 31, 1971**

City	Location	Value
Apopka	465 South Highland Avenue	\$ 10,188
Bradenton	1004—26th Street	9,500
Cocoa	Merritt Island house, 29½ acres (16 acre grove)	58,250
Eustis	307 Badger Avenue	8,000
Gainesville	1116 N.W. 21st Street	13,750
Hollywood	1820-1824 Funston Street	23,500
Jacksonville	4521 Post Street	7,500
Lakeland	324 W. Hunter Street	2,500
Lakeland	322 W. Hunter Street	3,000
Lakeland	1020 S. Pennsylvania Avenue	7,000
Lakeland	720 E. Park Street	20,000
Lakeland	Vacant lot, Park Street	2,753
Lakeland	822 E. Osceola Street	7,500
Lakeland	304 Kerneywood	18,000
Lakeland	3115 Cleveland Heights Boulevard	12,500
Lakeland	1026 Walnut Street	18,000
Lakeland	1017 South Boulevard	7,120
Lakeland	1112 South Mississippi Avenue	14,198
Lake Worth	301 and 303 South L Street	18,000
Mayo	Willis Heights house	12,000
Melrose	Craig house	13,500
Miami Beach	750 W. 50th Street	42,500
New Smyrna Beach	216 Live Oak Street	15,000
Plant City	1103—North Johnson Street	11,500
St. Augustine	60 Lighthouse Avenue	32,000
St. Petersburg	840-842 South 20th Avenue	9,700
Stuart	309 Winnachee Drive	9,500
Stuart	324 Dyer Drive	12,500
Tampa	511 Paris Street	11,000
Tallahassee	1238 E. Duval Street	11,421
Tallahassee	San Luis Road	27,500
Vero Beach	2129—19th Avenue	12,000
	<b>Total</b>	<b><u>\$481,380</u></b>

The accompanying notes are an integral part of these financial statements.

**TRUSTEES, PREACHERS RELIEF FUND  
FLORIDA ANNUAL CONFERENCE OF  
THE UNITED METHODIST CHURCH  
NOTES TO FINANCIAL STATEMENTS**

**December 31, 1971**

- Funds are collected and disbursed by the Central Treasury of the Florida Annual Conference of the United Methodist Church.
- Investment with the Florida Methodist Foundation, Inc., consists of monies transferred to the Foundation plus earned income on Foundation investments.
- Notes payable consist of the following:

Due General Guaranty Mortgage Co.	\$ 6,657
5¾% interest; collateralized by a mortgage on real estate at 1026 Walnut Street, Lakeland, Florida	
Due Stockton, Whatley, Davin & Co.	6,061
4½% interest; collateralized by a mortgage on real estate at 1112 South Mississippi Avenue, Lakeland, Florida	
Total notes payable	<u>\$12,718</u>

4. Real estate values were determined by officials of the Florida Annual Conference of the United Methodist Church. The excess of estimated values over notes payable was credited to surplus. This method of handling real estate is not in accordance with generally accepted accounting principles.

**APPROPRIATIONS PAID FOR  
TWELVE MONTHS ENDING DECEMBER 31, 1971  
SUPERANNUATES  
SCHEDULE A**

Adair, Robert C. . . . .	\$ 1,175.64	Koestline, Albert A. . . . .	3,217.56
Aldridge, Wilfred G. . . . .	845.64	Koons, Arthur Ferris . . . . .	385.00
Allen, Robert L. . . . .	3,444.48	Laité, William W. . . . .	2,475.00
Anderson, Amos J. . . . .	1,691.28	Lenox, Russell Alfred . . . . .	529.41
Anderson, Jack E. . . . .	1,423.20	Lilly, James P. . . . .	1,732.56
Ashworth, Wm. J. . . . .	2,351.28	Luce, Clayton S. . . . .	165.00
Austin, Hugh Stewart . . . . .	3,135.00	Luttrell, Wilmer O. . . . .	1,299.48
Banks, Clarence R. . . . .	2,763.20	MacAllister, Howard N. . . . .	1,622.56
Bartlett, Allen E. . . . .	1,773.84	Magarian, Oscar K. . . . .	1,804.74
Bartlett, Jr., James E. . . . .	1,650.00	Maynard, Donald M. . . . .	1,402.56
Bell, Jr., Samuel Paris . . . . .	902.37	McCastlain, Morris S. . . . .	660.00
Blackburn, Henry W. . . . .	3,588.84	McKinley, Johnson E. . . . .	1,900.99
Blake, John W. . . . .	3,423.84	McLendon, Loyal H. . . . .	1,971.84
Boaz, Russell C. . . . .	453.78	McMullen, William O. . . . .	2,268.84
Boland, William R. . . . .	3,300.00	Meredith, William V. . . . .	2,619.48
Boyd, P. M. . . . .	2,640.00	Moffett, James W. . . . .	1,691.28
Brady, Troy Robert . . . . .	297.13	Monroe, Henry R. . . . .	1,216.92
Brantly, Charles E. . . . .	110.00	Moore, Allen W. . . . .	577.56
Brill, R. L. . . . .	433.20	Mosley, T. Arthur . . . . .	412.56
Broyles, Richard J. . . . .	1,608.84	Mullen, William . . . . .	2,186.28
Bryant, William E. . . . .	2,763.84	Murray, James C. . . . .	2,000.64
Callaway, Charles Brooks . . . . .	1,980.00	Murray, James D. . . . .	3,423.84
Cameron, Gibbs S. . . . .	2,454.48	Myer, Marshall E. . . . .	3,258.84
Carwithen, Edward . . . . .	1,299.41	Norris, C. Gail . . . . .	536.28
Cathcart, David J. . . . .	3,403.20	Norton, Edward F. . . . .	2,145.00
Churchwell, W. J. . . . .	2,598.84	Oeschger, Harold D. . . . .	1,823.64
Conway, E. D. . . . .	2,392.56	Osteen, Thomas C. . . . .	3,382.56
Cooke, Don A. . . . .	3,093.84	Palmer, Bennett W. . . . .	2,701.92
Cooper, Floyd Wilmer . . . . .	2,825.64	Philpott, Edward Nash . . . . .	3,671.28
Cox, Arthur G. . . . .	3,176.28	Reeves, Joseph P. . . . .	1,485.00
Daniel, Joseph H. . . . .	3,506.28	Reichenbach, Jay M. . . . .	144.41
Davies, Sidney H. . . . .	2,041.92	Richardson, Russell T. . . . .	165.00
Davis, Jack Alexander . . . . .	2,640.00	Roa, Ethel . . . . .	1,541.52
Dell, Leroy . . . . .	1,263.29	Roa, Plutarco . . . . .	1,732.56
Denslow, Lawrence E. . . . .	1,130.99	Robinson, Jr. Frank . . . . .	2,598.84
Dingley, John T. . . . .	2,701.92	Rutland, R. E. (deceased) . . . . .	2,021.28
Dixon, Uel S. . . . .	1,485.00	Sanders, Fred E. . . . .	1,381.92
Farris, Edgar D. . . . .	309.48	Sappington, Chesley M. . . . .	189.07
Ferguson, Thomas A. . . . .	1,409.40	Shaw, Murdock Angress . . . . .	2,640.00
Frazier, Clyde C. . . . .	3,258.84	Smart, Zach . . . . .	3,011.28
Gaines, John P. . . . .	3,011.28	Snow, Edward E. . . . .	1,485.00
Gardner, James W. . . . .	1,258.20	Spann, Richard . . . . .	697.83
Glenn, John C. . . . .	536.28	Standifer, Edgar T. . . . .	2,041.92
Godfrey, Adrian A. . . . .	2,268.84	Standish, Revilo . . . . .	1,443.84
Graden, George E. . . . .	1,485.00	Statham, James E. . . . .	2,516.28
Gray, Walter G. . . . .	1,650.00	Stocum, Donald Eugene . . . . .	120.33
Hagler, Albert Dale . . . . .	2,908.20	Stradley, John G. . . . .	3,100.68
Hawk, Carlock . . . . .	1,320.00	Strang, Clifford B. . . . .	185.64
Hawk, William G. . . . .	1,142.64	Sturdivant, Lewis G. . . . .	154.74
Henderson, Wesley S. . . . .	1,051.92	Summers, George E. . . . .	3,506.28
Higgs, Charles B. . . . .	2,942.16	Talton, John F. . . . .	2,310.00
Hill, James Roy . . . . .	2,557.56	Thompson, Charles A. . . . .	2,351.28
Hoch, John R. . . . .	1,155.00	Todd, Ralph W. . . . .	2,041.92
Holladay, Everett L. . . . .	2,557.56	Tolle, Corning F. . . . .	3,382.56
Hollister, Kenner . . . . .	3,011.28	Touchton, Joseph P. . . . .	2,021.28
Holmes, Robert C. . . . .	3,465.00	Vanderwater, Leonard F. . . . .	1,732.50
Houghlin, Aaron D. . . . .	1,361.28	Voss, Charles H. . . . .	3,238.20
Howell, Otterbein C. . . . .	3,135.00	Waller, Harry H. . . . .	3,444.48
Howell, Willie R. . . . .	3,093.84	Welch, Moses . . . . .	1,113.84
Howes, Sr., Carson T. . . . .	3,341.28	Wetherbee, George B. . . . .	825.00
Huegins, William L. . . . .	742.56	Wetherell, Eugene W. . . . .	96.25
Hummel, Heber H. . . . .	459.48	White . . . . .	2,578.20
Hurt, James D. . . . .	1,608.84	Wiggins, Henry L. . . . .	2,392.56
Irwin, William M. . . . .	2,990.64	Williams, Sr., Ira E. . . . .	763.20
James, Jr., Perry B. . . . .	1,588.20	Wilson, Shelby A. . . . .	3,918.84
James, Robert Ben . . . . .	2,553.00	Wiseman, George W. . . . .	1,113.84
Jameson, Jacob O. . . . .	2,413.20	Woods, James H. . . . .	1,196.28
Keiper, Joseph Allen . . . . .	309.48	Wyatt, Milton H. . . . .	3,465.00
Kelley, Byron Elmo . . . . .	247.56		

**APPROPRIATIONS PAID FOR  
TWELVE MONTHS ENDING DECEMBER 31, 1971  
APPROVED SUPPLIES—LAY PASTORS  
SCHEDULE C**

Athearn, Robert H. ....	\$ 412.56	Johnson, Inez B. ....	2,227.56
Barnaby, Frank A. ....	1,072.56	Mayton, Jr., Edwin Fariss .....	2,062.56
Burkett, James H. ....	1,567.56	McCullors, Emma J. ....	990.00
Cullifer, James A. ....	2,062.56	Miller, Willie B. ....	721.92
Davies, Elsie E. ....	412.56	Pierce, Eugene R. ....	2,145.00
Davis, Wilma E. ....	742.56	Spriggs, Guy H. ....	825.00
Dell, Sr., Roosevelt .....	1,608.84	Stewart, William H. C. ....	1,320.00
Goff, Thomas M. ....	742.56	Toole, Henry T. ....	1,485.00
Harber, Elsworth L. ....	907.56	Vause, Jr., Neil W. ....	2,227.56
Hicks, Wm. Dawson .....	1,155.00	Windsor, William L. ....	1,897.56
Hurst, Horace S. ....	948.84	Wyrick, James W. ....	3,217.56
Jameson, Arthur A. ....	990.00		

**APPROPRIATIONS PAID FOR  
TWELVE MONTHS ENDING DECEMBER 31, 1971  
WIDOWS OF SUPPLY PASTORS (LAY PASTORS)  
SCHEDULE D**

Boyd, Mary L., Box 128, Lee 32059 .....	\$1,949.28
Cohen, Leola, 737 N.W. 3 St., Gainesville (Deceased) .....	618.84
Davis, Georgia R., 8630 3 Ave., Jacksonville .....	742.56
Foley, Mrs. H. T., 60 Lighthouse Ave., St. Augustine 32084 .....	1,299.48
Garris, Gertrude, Box 446, Hastings 32045 .....	990.12
Gass, Nora R., Box 327, Seffner 33584 .....	742.56
Hitchcock, Edna B., Rt. 1, Big Pine Key 33043 .....	510.60
Hubert, Atlanta J. (Deceased) .....	618.84
North, Grace, Box 22, High Springs 32643 .....	360.99
Owen, Pearl I., Wabasso 32970 .....	1,052.04
Robinson, Thelma A., Rt. 3, c/o A. C. Bias, Franklin, Pa. 16323 .....	170.28
Sensenbrenner, Vela G., Rt. 7, Box 574, Plant City 33566 .....	742.56
Slayton, Gladys W., 104 Orshum Dr., Joppa, Md. 21085 .....	1,054.08
Stripling, Irene, 2002 Spiers St., Jacksonville 32209 .....	680.76
Wheeler, Caroline G., 513 Kensington St., Lakeland 33803 .....	1,175.76

**APPROPRIATIONS PAID FOR  
TWELVE MONTHS ENDING DECEMBER 31, 1971  
WIDOWS  
SCHEDULE B**

Alexander, Mazie G., 1431 Evergreen Ave., Jacksonville 32206 .....	\$ 835.44
Auginbaugh, Ethel, 430 Bay St., N.E., Apt. 510, St. Petersburg 33701 .....	185.64
Bailes, Rubye J., 701 E. Lee St., Dawson, Ga. 31742 .....	618.84
Bain, Lelia D., 433 E. Waldo St., Groveland 32736 .....	1,562.52
Bankston, Bertha C., 2316 16th Ave., S., St. Petersburg 33712 .....	1,728.12
Barnett, Beulah W., 117 W. Beacon Rd., Lakeland 33803 .....	2,568.12
Bartley, Mabel J., 445 W. 17th St., Jacksonville 32206 .....	618.84
Barton, Lillie, Box 1195, Lake Placid 33852 .....	2,134.92
Bell, Nellie L., 520 Palencia Pl., Lakeland 33803 .....	1,608.96
Bennett, Iva C., 14900 Avocado Dr., Leisure City 33030 .....	618.84
Blackburn, Mary D., 1407 Roosevelt Ave., Orlando 32804 .....	974.64
Blunt, Louise, 1967 W. 11th St., Jacksonville 32209 .....	2,227.68
Bourn, Williford B., Box 282, Umatilla 32784 .....	2,289.60
Brantly, Venia, 3355 Beech Dr., Decatur, Ga. 30032 .....	396.85
Brown, Melissa C., 1510 Jackson St., NE, Washington, D. C. 20017 .....	278.52
Buhrman, Doris J., 822 Osceola St., Lakeland 33801 .....	1,454.28
Burch, Alice E., 2144 NE Third Way, Boca Raton 33432 .....	1,160.28
Burns, Willie L., 3521 Japonica Rd., Jacksonville 32209 .....	641.04
Burris, Vesta, Apt. 17, 820-30 E. Bella Vista, Lakeland 33801 .....	
Bustamante, Annie G., 1582 W. 26th St., Jacksonville 32209 .....	355.92
Cadwell, Mildred F., 710 Rio Vista Dr., Miami Springs 33166 .....	309.48
Caldwell, Viva T., 114 S. New Hampshire, Tavares 32778 .....	2,289.60
Calhoun, Gussie B., 1408 Burton Valley Rd., Nashville, Tenn. 37215 .....	618.84
Cambridge, Julia C., 1739-22 St., Sarasota 33580 .....	1,593.48
Carlton, Ora P., Box B, Enterprise 32763 .....	2,134.92
Clark, Anna L., Rt. 1, Box 62, Fort Meade 33841 .....	2,320.56
Clayton, Maude F., 307 E. Badger Ave., Apt. 2, Eustis 32726 .....	758.04
Coffee, Lucy M., Rt. 2, Butler, Ga. 31006 .....	618.84
Cole, Ethel B., 8471 141st St., Seminole 33542 .....	634.32
Cook, Alveta P., 2137 College Cir. N., Jacksonville 32209 .....	1,485.12
Cooper, Lottie, 436 Maplewood Ave., Rochester, N. Y. 14613 .....	386.76
Cotton, Allys N., 424 W. Belvedere, Lakeland 33803 .....	2,552.64

Cowan, Irma J., 70 E. 55th St., Hialeah 33012	1,732.68
Cox, Nellie W., Box 107, Coleman 33521	978.84
Cramer, Sarah W., 7 Cramer Ave., Isle of Hope, Savannah, Ga. 31406	680.76
Crocker, Geraldine F., 1st UMC, 4832 Tujunga Ave., N. Hollywood, Cal. 91601	30.96
Culpepper, Martha Ann, 40 Saragossa St., St. Augustine 32084	1,083.00
Davis, Emma Jane, 117 E. Buckingham Cr., Charlottesville, Va. 22901	1,547.04
Dickens, Sallie T., Box 26, Fort Myers 33902	881.88
Dieffenwerth, Julia, Monticello 32344	2,877.48
Doherty, Mrs. Edward, Box 1143, Stuart 33494	371.28
Driggers, Nina E., 802 Fairmont Ave., Cleveland, Tenn. 37311	433.20
Dukes, Rosa Lee, Rt. 1, Box 232, Reddick 32686	2,026.68
Ellis, Lois C., 2624 S. Osprey Ave., Sarasota 33579 (Deceased)	665.28
Ellis, Sarah B., 331 W. Doyle St., Toccoa, Ga. 30577	618.84
Emanuel, Beatrice C., 3406 Stuart St., Jacksonville 32209 (Deceased)	1,728.81
Fletcher, Nora M., 1103 N. Johnson, Plant City 33566	2,444.28
Fountain, Julia M., 335 Thyme St., Satellite Beach 32937	2,320.56
Gilchrist, Emily H., 1419 E. Clifton St., Tampa 33604	619.56
Glazier, Minnie W., Apt. 708, DeSoto Towers, Bradenton 33505	1,330.44
Greene, Lula, Rt. 3, Box 205, Gainesville 32601	2,397.96
Hagler, Adah, 5764 E. 5th Ave., Hialeah 33013	247.56
Hamilton, Florence N., 2208 Horan Way S., St. Petersburg 33707	2,552.64
Hansen, Martha D., 1926 19th Ave., Vero Beach 32960	363.30
Harper, Elsworth L., 1663 Dot St., Jacksonville 32209	618.84
Hartsfield, Annie S., 1605 Friar Rd., Jacksonville 32211	2,196.84
Hill, Edith L., Apt. 143, 3434 Blanding Blvd., Jacksonville 32210	526.08
Hiller, Eunice L., 842 20th Ave., S., St. Petersburg 33705	185.64
Huger, Rosetta M., 1043 Kettles Ave., Lakeland 33801	2,397.96
Hunter, Mabel H., Box 41, Monticello 32344	2,196.84
Hurley, Eleanor, 440 W. 17th St., Jacksonville 32206	1,219.32
James, Gladys, 1212 Piedmont Dr., Tallahassee 32303	2,103.96
Jenkins, Helen C., 2126 19th Ave., Vero Beach 32960	1,392.36
Johnson, Juanita G., Rt. 3, Box 224, Gainesville 32601	1,330.44
Jones, Ethel Lee, 3911 Carmichaels, Jacksonville 32207	618.84
Jones, Vassie C., Rt. 4, Box 1430, Lakeland 33803	1,794.60
Jones, Verona J., 1020 N. NW Hampshire, Tavares 32778	2,289.60
Keboch, Mabel J., Lk. Overlook, Apt. 245, 4540 Overlook Dr., N.E. St. Petersburg 33703	309.48
Kinnard, Sarah T., 1026 E. Walnut, Lakeland 33801	1,005.60
Langford, Floy C., 411 Robles St., Tampa 33602	618.84
Lewis, Alice, 310 Garden St., Daytona Beach 32014	618.84
Lewis, Edith B., 6647 105th Lane N., Seminole 33542	1,021.08
Lowe, Bessie L., 1740 Adams Dr., Maitland 32751	2,629.92
Major, Eliza G., 716 Mississippi Ave., Lakeland 33801	1,175.76
Marlin, Helen, 85 NE 49th St., Miami 33137	742.56
Martin, Fannie T., Rt. 3, Box 38A, Monticello 32344 (Deceased)	1,673.43
Martin, Frieda P., Box 3122, Columbia, S. C. 29203	2,629.92
McGarity, Dola J., Rt. 1, Bowdon, Ga. 30108	1,206.72
McPherson, Eloise A., 646 Court H, Jacksonville 32209	819.96
Miller, Muriel J., Box 198, Plant City 33566	654.38
Montgomery, Evelyn A., 1875 Lake Spier Dr., Winter Park 32789	2,042.04
Mundy, Julia S., Box 1145, Bartow 33830	302.14
Murkett, Esther, Box 7, Orange City 32763	464.16
Murphy, Mary T., 301 S. "L" St., Lake Worth 33460	2,011.20
Nelson, Ruth R., Box 161, Davenport 33837	618.84
Page, Mary A. P., Box 1948, Fort Myers 33902	1,763.64
Parker, Maud, Box 273, Sebring 33870	804.48
Peirce, Gladys A., 2946 SW First St., Miami 33135	618.84
Phillips, Laura, Box 18465, Tampa 33609	928.20
Ponder, Selena A., Apt. 6, 750 70th St., NW, Miami 33150	1,902.84
Porter, Vivian, Box 692, Ormond Beach 32074	1,215.73
Powell, Martha, 4225 Polk St., Hollywood 33021	2,042.04
Ray, Jane A., 3203 Rehoboth Dr., Decatur, Ga. 30033	2,073.00
Rees, Ellanor W., 60 Lighthouse St., St. Augustine 32084	495.12
Reid, Lollie M., 621 N. Iowa Ave., Lakeland 33801	2,088.48
Reid, Vera H., 203 N. Tampania Ave., Tampa 33609	711.72
Richards, Mary E., c/o 1st Natl. Bank, #92-006-1, Stuart 33494	835.44
Ritch, Lyda H., 617 N. Howell Ave., Brooksville 33512	1,438.80
Riviere, Minnie W., 521 Highland Ave., Dunedin 33528	1,763.64
Roberts, Louise B., 1523 S. Gadsden St., Tallahassee 32301	2,753.76
Rooks, Beatrice W., 1618 NW 4th Ave., Gainesville 32601	773.52
Ross, Nell E., Box 31, Melrose 32666	1,361.40
Rudy, Jewel J., 127 Allen Lane, Galax, Va. 24333	495.12
Shipley, Ellen, 1808 30th Ave., N., St. Petersburg 33713	1,129.32
Sikes, Florence V., 2255 Ephriam Ave., Fort Myers 33901	1,810.08
Simpson, Pearl, 150 W. 50th St., Hialeah 33012	587.88
Skipper, Deborah H., 303 S. "L" St., Lake Worth 33460	618.84
Smith, Orrilla W., 64 N. St. Andrews Dr., Ormond Beach 32074	649.80
Smith, Rose E., 5941 Long Meadow, Nashville, Tenn. 37205	1,345.92
Smith, Ruby C., Rt. 2, Trenton, S. C. 29847	1,144.80
Spivey, Clara Louise, Apt. 9B, 1501 S. Flagler Dr., W. Palm Beach 33401	2,011.20
Springfield, Molly R., 6 N.W. 32nd St., Gainesville 32601	1,732.68
Staats, Louise D. (Deceased)	206.28
Standifer, Victoria, 1004 26th St., Apt. 1, Bradenton 33505	510.51

Stephens, Berta O., 821 Manatee Ave., E., Bradenton 33505	711.72
Steverson, Cannie A., 247 Lipona Rd., Tallahassee 32304	123.84
Stone, Julia, Box 831, Ft. Pierce 33450	2,026.63
Stone, Hattie M., 225 Indiana Ave., St. Cloud 20705	185.64
Strickland, Bessie G., 511 E. Paris St., Tampa 33604	2,289.60
Sturdivant, Agnes H., 7401 S.W., 63rd Ave., South Miami 33143	116.04
Sturm, Ada, 101 Radio Ct., Eustis 32726	379.05
Suter, Edith, 111 S. Grandview Ave., Daytona Beach 32018	247.56
Stradley, Annie M., 980 8th St., N.W., Winter Haven 33880	211.43
Thompson, Sue L., 1307 Harvard Rd., N.E., Atlanta Ga. 30306	
Truell Lila W., Rt. 1, Box 272, Hawthorne 32640	1,779.12
Tyler Elizabeth C., 307 E. Badger Ave., Eustis 32736	1,206.72
Usleman, Bertha E., 3111 Pearl St., Jacksonville 32206	618.84
Vincent, Mabel Allen, 135 E. Granada St., Lakeland 33801	123.84
Walker, Lillie, 246 19th Ave., S.E., St. Petersburg 33705	1,902.84
Warner, Emma, Box 174, Alachua 32615	618.84
Warren, Emily T., 910 E. Concord, Orlando 32803	742.56
Watts, Phoebe A., 409 N.W. Seventh Ave., Gainesville 32601	1,608.96
Weeks, Ida B., 1997 Verbena St., N.W., Atlanta Ga. 30314	665.28
Welch, Elizabeth C. (Deceased)	498.93
Williams, Essie Mae, 436 W. 17th St., Jacksonville 32206	220.83
Williams, Nellie B., Box 75, E. Palatka, 32031	917.76
Willson, Blanche D., 1820 Funston St., Hollywood 33020	1,670.76
Wilson, Mary E., 729 W. Carter St., Orlando 32805	680.76
Woodward, Helen P., 1712 Judy Lane, DeKalb, Ill. 60115	2,583.60
Wooten Sarah, 616 S. Myrtle St., New Smyrna Beach 32069	618.84
Zanders, Ever Lee, 600 N. Tenth St., Palatka 32077	1,299.48
Zimmerman, Earselene, 1917 S.E., 13th Pl., Gainesville 32601	618.84

PART VII

# Memoirs

**IN MEMORIAM**

**Ministerial Members of the Florida Annual Conference**

**Effective**

Daniel E. Harrison  
W. Harold Miller  
William B. Mundy

Claude H. Thompson  
John B. F. Williams

**Retired**

Clarence R. A. Banks  
Richard J. Broyles  
Thomas A. Ferguson  
R. Eugene Rutland, Sr.

Edgar T. Standifer  
John G. Stradley  
Lewis G. Sturdivant

**Wives and Widows**

Mrs. C. C. Martin

Mrs. W. C. Staats



1972  
 Memorial Service  
 of the  
 Florida Annual Conference  
 Rev. George H. Carlton, Presiding

Organ Prelude . . . . . REV. H. TRALL HEITZENRATER  
 Hymn No. 536—"For All The Saints"  
 Prayer . . . . . REV. A. WALDO FARABEE  
 Report of Committee on Memoirs . . . . . REV. GEORGE H. CARLTON  
 Roll Call of the Deceased . . . . . REV. R. E. ACKENHUSEN  
 Anthem . . . . . CONFERENCE CHOIR

REV. WHITNEY J. DOUGH, *Director*

Scripture . . . . . REV. L. E. HERNDON  
 Memorial Address . . . . . REV. THOMAS C. KELSEY  
 Benediction . . . . . REV. WALTER CROSS

COMMITTEE ON MEMOIRS

George Carlton, Chairman; L. E. Herndon, Harold Thomas, A. Waldo Farabee, Gary Buhl, Lee Strother, Sanford Mayo, R. E. Ackehusen, Jack Kelley, John Brabham, William Ferguson, Walter Cross.

Branscomb Memorial Auditorium  
 Lakeland, Florida  
 Tuesday, June 6, 1972, 2:30 p.m.

## DANIEL EARL HARRISON

Daniel Earl Harrison was born November 8, 1915 in North Tennessee. He was born one of six children, to Mr. and Mrs. W. H. Harrison. Dan died March 1, 1972 after a two year illness that slowed him down in his work, but did not stop him until just a few days before he passed away.

Dan had been a minister in our Conference for fifteen years. He had a distinguished career in the United States Air Force, before entering the ministry. He served his Master well through the United Methodist Church. Wherever he ministered, his people were endeared to him. His appointments included Seville; Associate, First Daytona Beach; St. Andrews, Daytona Beach; and Good Shepherd, Jacksonville.

He is survived by his wife, Gertrude Harrison, and two daughters, Mrs. Bonnie Ammons of Tifton, Georgia, and Mrs. Judith Jenkins of Germany.

Funeral services were held March 4, 1972 in Jacksonville, Florida with the Reverend McCoy Gibbs and the Reverend Robert Hahn officiating. Burial was in Daytona Beach, Florida.

M. McCOY GIBBS

## WILLIAM HAROLD MILLER

We praise and thank God for the life and friendship of William Harold Miller, born August 13, 1928, in Bartow, Florida. He was a graduate of high school in Plant City, Florida; Asbury College, Wilmore, Kentucky; and Candler School of Theology, Emory University, Atlanta, Georgia. He served as student pastor while in college and seminary. His appointments after joining the annual conference in 1950 were Trinity, Lakeland; First, Dade City; Trinity, Bradenton; 31 months as a chaplain in the United States Navy; and Manhattan Avenue, Tampa.

He was married to Muriel Joyce Fritzsche on September 5, 1948. They have two daughters, Charlotte Ruth and Martha Louise. Other survivors are his parents, the Rev. and Mrs. W. B. Miller (His dad is a retired minister of our conference), a brother, the Rev. John Robert Miller (a member of our conference), and a sister, Dr. Mary Ruth Miller, Chairman of the English Department at Tennessee Wesleyan College in Athens, Tennessee.

Harold was killed in an automobile accident, June 1, 1971. A service of praise and thanksgiving for his life and ministry was held in the Manhattan Avenue United Methodist Church, June 3, at 1:00 p.m., with Bishop James W. Henley, the Rev. Robert C. Boggs, the Rev. Edward L. Dinkins, the Rev. Jiles E. Kirkland, the Rev. G. Odell Miley, of the United Methodist Church, and Father John Mangrum of the Episcopal Church, officiating. A committal service was held at the graveside in Memorial Park in Plant City, Florida, with the Rev. Robert C. Boggs, the Rev. Herbert L. Bowdoin, the Rev. Dan Gill, and the Rev. J. Arthur Padgett, officiating. The flag was presented on behalf of the United States Navy by the Rev. Brice C. Harris.

It isn't easy to verbalize feelings—to describe one of your best friends. Harold, Herbert Bowdoin, Jiles Kirkland, Odell Miley, and I, and our wives, were all in high school together. Harold and I worked in revivals together. One night he would lead the singing and I would preach; the next night we would reverse the roles.

Harold was a very talented and versatile person. He loved the ritual and liturgy of the church. He would be a "high churchman" on Sunday morning, then on Sunday night he would get out his trombone and have a "Salvation Army" service. Harold preached in many revival meetings and youth activity weeks. He was a gifted and dedicated preacher.

Wherever he served the church was strengthened under his leadership, the people loved him, and the church grew. He was an effective influence for God and good as he worked in his church program.

He answered the call of God to become a minister in the First Methodist Church of Plant City—while still in high school. As a member of the conference, he served on the Board of Missions, Secretary of the Board of Christian Social Concerns, a member of the Board of Health and Welfare

Ministries, Secretary of the founding Board of Directors of Asbury Towers in Bradenton, Florida, and as an appointed delegate to the 1961 World Methodist Conference in Oslo, Norway.

He was active in civic affairs. While pastor in Dade City, he was chairman of the Housing Authority, president of the Dade City Ministerial Association, and a director of the Dade City Rotary Club. He was a delegate to the 1959 Rotary International Convention. He was an active member of the Kiwanis Club in Bradenton, and a director of United Appeal. An Eagle Scout as a boy, he subsequently held district offices with the Gulf-Ridge Council and Sunniland Council of Boy Scouts of America.

Harold was an avid sportsman who loved the out-of-doors. His particular interests were hunting, fishing, and golfing. He felt these were avenues to close communication with God.

He found fulfillment in his Navy service. He cruised the Mediterranean, was involved in the Dominican Republic crisis in 1965, and in Vietnam. In Vietnam, "circuit riding" by helicopter and small boat, he provided services of worship, counsel and religious instruction, often "under combat conditions and while subject to enemy fire." The pilots of the USS Ticonderoga based bomber squadron dubbed him an "Iron Angel" in appreciation of his ministry to them. Widely traveled in some 42 nations and islands of the world, the Americas, Europe, Africa, and the Far East, he had preached in many parts of the world.

All of us were shocked by Harold's untimely death. This was his second serious accident in less than a year. In August of 1970 he was nearly killed in an automobile accident. This experience of being so near to death is related in a sermon he preached, entitled "The Rustle of Angels' Wings," in which he affirmed his faith: "Death is not defeat! Death is not the end! There is no terror, no fear! I submit to you my confident faith . . . In the face of death, Pilgrim, in *Pilgrim's Progress*, was crossing the river, and he turned back to his companions on the shore with the reassuring call to follow him on out into the river crossing from this life to the next, for he said, 'My feet have felt the bottom and it is sound.' And I say to you, My feet have felt the bottom and it is sound!"

There are some things I can't understand. Harold's death is one of them. But some day we shall be in the Father's house and he will help us to fit all the pieces together.

This prayer of Benediction, given by Harold at our friend Henry Kinard's funeral, was used by Odell Miley at Harold's funeral. These were his words for Henry. They are now our words for Harold:

Almighty God, who calleth unto Thee, and holdeth in Thy care the souls of the righteous, we give thanks to Thee for all the goodly fellowship of Thy servants who have served Thee faithfully in Thy Holy Church, and who now dwell forever in Thy presence. We thank Thee for all those who by their very lives have enabled us to see more perfectly the light of Thy way, and to grasp more completely the knowledge of Thy glory in the presence of Jesus Christ: who have helped and comforted, strengthened and encouraged us on our way: who have bequeathed to us in their witness a glorious pledge of the hope of our calling. Into this blessed company Thou hast called our friend, Thy minister, our loved one: Thy created son, Harold.

Grant that all the good we have seen and known in him may continue to inspire and guide us; and grant that the love which has reached out from Thee to enfold him in Thy very presence, may continue to be as a constant source of watchcare abiding with Muriel, Charlotte, and Martha, with his parents and all the family. Give to them and to us all the assurance that when we have fulfilled our time on earth, we will yet have part with him in Thy heavenly kingdom.

Bless the family now with the comfort of Thy presence, that they may have a sure confidence in Thee for all that is to come; until the day breaks and the shadows flee away.

So now unto God's gracious mercy and protection we commend you, Harold. May the Lord bless you and keep you: the Lord make His face to shine upon you, and be gracious to you: the Lord lift up His Countenance upon you, and give you peace. Amen.

ROBERT D. BLEDSOE

#### WILLIAM BARKER MUNDY

William Barker Mundy was born December 10, 1910, Buchanan, Virginia, son of Mr. and Mrs. Luther T. Mundy. He was the seventh child in a family of nine boys and four girls.

He was married to Julia Sessions of Wauchula, Florida on October 14, 1934.

Besides his widow, two sons, Allen Welch Mundy, Tallahassee, Florida, Robert Wayne Mundy, Bartow, Florida, seven grandchildren, five brothers and three sisters survive him.

At the age of nine while tending his Father's cattle and sheep, Bill heard the call to become a Minister of the Gospel;—a call so urgent that he knelt on the grass in the midst of the herd and prayed for guidance. This remained the predominant drive in his life.

Upon graduation from Buchanan High School in 1930 he entered Randolph Macon College, Ashland, Virginia, later transferring to Florida Southern College, Lakeland, Florida, where he was graduated in 1934.

The same year he was admitted on trial to the Baltimore Conference. While serving Hunterville, West Virginia, he transferred to the Florida Conference in June 1936. He was ordained a Deacon in 1937 in the Methodist Episcopal Church, South, and an Elder in 1939 in the Methodist Church. He served the following appointments: Pinecastle; Callahan; Dania; Fleming Street, Key West; Allapattah, Miami; Wesley Memorial, Lakeland; Conference Evangelist; Supply Pastor at Ridge Manor.

He was Alumni Director at Florida Southern College 1953—1959. Then he became Director of Admissions and later of Counseling. After a year of Sabbatical he was appointed as Assistant to the President of Andrew College, Cuthbert, Georgia, for Florida Student Recruitment and Public Relations, in which capacity he served until his death, November 8, 1971.

Bill was primarily evangelistic and his zeal was tempered with a Pastor's heart. He loved the Pulpit, but persons were drawn to him individually.

His life was one that appealed to men, enlisted youth and charmed women. He was never less than a gentleman but ever kept in touch with the humanity of anyone with whom he came in contact. His sense of humor and naturalness were a joy to all.

He found fulfillment in helping young people attend college when at times it seemed impossible for them. Often he was able to find the means for a student to realize his dream of attending a Church Related College.

It was while seeking students to enroll at Andrew College that he was suddenly stricken with a heart attack and his Heavenly Father saw fit to call him to his final appointment.

Funeral Services were conducted at the Wesley Memorial United Methodist Church, Lakeland, Florida, where he once served as Pastor and where he was Chairman of the Building Committee at the time of the construction of the beautiful Sanctuary. Dr. Raymond Alley conducted the Service, assisted by Dr. Robert C. Holmes, Dr. J. Milburn McLeod, The Rev. Orville H. Ripley and the Rev. Rod Ruby. His body was tenderly laid to rest at the Oakhill Cemetery, Lakeland.

The Book of Proverbs states that a man is the candle of the Lord. The burning of God's Light through the life and ministry of William Barker Mundy will ever brighten and warm his family, friends and the lives which his ministry touched and blessed.

Dr. George Gambill, President of Andrew College wrote Mrs. Mundy at the time of Bill's death, "He is on the most exciting journey of his life. He is just as real, just as alive, as he ever was. He is only out of sight. His outgoing personality, winsome smile, and loving spirit are as real as ever and live in the hearts of all those who knew him."

"Well done thou good and faithful servant."

J. MILBURN McLEOD

#### CLAUDE HOLMES THOMPSON

All United Methodism mourned the loss of its great evangelical voice last October when Dr. Claude Holmes Thompson died. Theologian, teacher, social prophet, man of God—he was all of these and more. For two decades he instructed and inspired students at Candler School of Theology in the classroom, in the chapel, and above all, in the weekly prayer breakfasts he and Mrs. Thompson held at their home near the campus. Countless men and women preparing for the ministry came under his profound influence and have taken with them indelibly etched memories of his Wesleyan combination of warm heart, agile mind and unstinting devotion.

Dr. Thompson was a man of unusual gifts and unique expression of those gifts. His interests and commitments were wide-ranging and world-embracing. He and Mrs. Thompson throughout their ministry opened the doors of their home to students and friends from abroad. Without display or publicity they shared their modest means with those in need, thereby making it possible for countless students to complete their studies. Such generosity was simply a tangible expression of the way they gave, without stint, in all their relationships. Those blessed by their friendship found them to be friends indeed. Several years ago when they made an extended trip around the world they were entertained and greeted by former students and friends in every country they visited. Like one of St. Paul's journeys, they were able to see for the last time their "children in Christ."

Coupled with his generous spirit was a social passion and prophetic voice. Long before early court decisions and the acceptance of integration, Dr. Thompson spoke out forcefully and determinedly against the exclusiveness of white churches. He had no patience for comfortable religion and self-serving gospel. The gospel he preached was for all men: all men together, everywhere, today. He stood up for what he believed and had the courage of what he stood for. Once he had decided upon what was right under the circumstances, neither threats nor caustic criticism could sway him. Naturally these concerns endeared him to missionaries and the mission of the church, both here and abroad.

Surely the most striking thing about Dr. Thompson was the authenticity of his witness. Forged in the crucible of his own pilgrimage, students responded to his voice because they heard it in echoes of reality and saw in him the genuine article of faith. This was never more manifest than in his last months as he struggled with the cancer that finally took his life. During this time he wrote a sermon that characterized his faith entitled "How Would You Like to Die?" Reprinted many times, it has extended his testimony in eloquent and moving fashion. Students and faculty at Candler will never forget the figure assisted into class those last months, the weakened but clear voice, and anguished but still radiant face. He died as he lived, in undaunted reliance upon his Lord.

For a man who meant so much to the world, he loved his home. He married Sue Chapman Lovelace on September 6, 1932, and they had three daughters, Marilyn, Mary Sue, and Nanci Ann (Mrs. Robert T. Casey, Mrs. Charles W. Stevenson, Mrs. William L. Youngblood), all of whom survive him. As much as anything, the Christian grace animating their home proved the depth of Christian faith and left an abiding imprint upon the many students who shared their fellowship.

Dr. Thompson was born in Bethlehem, Maryland, September 21, 1908. He received his college education at Asbury, graduating with the A.B. in 1932. After several years as a pastor in the Wilmington and Baltimore Con-

erences, he entered Drew, graduating with the B.D. in 1943, and then again with the Ph.D. in 1949. During his graduate period he also studied at Oxford and Edinburgh. From 1947 until 1950 Dr. Thompson was professor of Christian doctrine at Asbury Theological Seminary. Leaving Asbury, he taught as visiting professor both at Candler and Perkins before being appointed to a professorship at Candler in 1951, where he continued until his death on October 16, 1971. In addition to his remarkable career as teacher and preacher, he was a scholar and published many articles and a book, *Theology of the Kerygma*, in 1962. He was a well-known figure on the major church platforms where he was in great demand as lecturer.

Funeral services were held in Durham Chapel, Emory University, with Dean James T. Laney and Dr. Mack B. Stokes officiating, assisted by Bishop James W. Henley. He was buried in Dawn Memorial Park. He had been a member of the Florida Conference since 1953.

His was a full life—full of achievement, of authentic testimony, of Christian grace. All who knew and loved him stand deeply in his debt, and in abiding gratitude to God for his servant, Claude Holmes Thompson.

JAMES T. LANEY

#### J. B. F. WILLIAMS

He did not walk with arrogance but with humbleness among us; he did not seek the approval of men but only the approval of God; he did not have ambition for greatness but touched with beauty the common task; when afflictions came, he did not question God, but instead . . . "walked humbly with God . . ."

"J.B.", as I affectionately called him, believed in the eternal will of God and that an all purposeful God was directing his life, thus leading him to a devoted life of service in the ministry of the church. He was possessed with faith. He believed "that beyond this place of wrath and tears . . ." that there was a "city called heaven."

John Benjamin Franklin Williams was the son of a Methodist preacher who was one of the pioneer ministers of the Florida Annual Conference (CJ). J.B. graduated from Cookman Institute, Jacksonville, Florida in 1917, spent two years in the United States Navy and entered Lincoln University of Pennsylvania in 1924 and graduated from Clark College in Atlanta, Georgia with a B.A. degree in 1928. He married Lauree Wilkins in 1926 by whom he has a son, John B. F. Williams, Jr.

He began teaching at Bethune-Cookman College at Daytona Beach, Florida in 1928 as a math instructor and athletic director for two years. He studied at Teachers' College of Columbia University and earned the M.A. degree in Education in 1932. He was Principal of Excelsior High School of St. Augustine for ten years. He was also Principal of Jackson County Training School of Marianna, Fla. for three years. He served as a teacher of Extension classes at Florida A & M from 1932-37.

J.B. experienced the restlessness of an emptiness from within which gave rise to a hunger for deeper service and was called to the ministry of the church and faith to which his father had dedicated himself. He was ordained Deacon in 1937, Elder in 1942. He served pastorates of St. Joseph, Jacksonville in 1938 and Marianna Mission 1939-42.

J.B. was transferred to the Central Alabama Conference and became pastor of Warren Street Church in Mobile from 1942-48. He was District Superintendent of the Tuskegee District 1948-54 and pastor of Goodsell Church in Lanett 1954-57. While serving on the Tuskegee District, his wife, Lauree, died and was buried in Palatka, Florida. The same year he entered Gammon Theological Seminary, Atlanta, Georgia and in 1957 received his B.D. degree.

J.B. then transferred to Florida and served Ebenezer church, Jacksonville from 1957-61. Being widowed he married Essie Mae Farmby from Fairfax, Alabama in 1961. He was appointed District Superintendent of the North Florida District, Florida Conference (CJ) 1961-67. He was pastor of the Tyer Temple Church, Tampa from 1967-71.

The Florida Conference (CJ) and SEJ found again the needed leadership that J.B. possessed in the merger of the two conferences. Because of his faithfulness, overall devotion to the pastoral ministry and administrative ability, Bishop James W. Henley appointed him District Superintendent of the Melbourne District in 1971; the first black man to serve in the office of the Florida Conference. History for him, history for the Conference and history for the church.

He will be remembered in many capacities but "perhaps he will be remembered best for his remarkable leadership . . ." as co-chairman of the Advisory Council on Inter-Jurisdictional Affairs which provided guidance in the merger of the Florida Conference (SEJ) and the Florida Conference (CJ). "He was loved and respected by all."

On September 8, without notice, Florida Methodism lost a faithful minister and a beloved brother. On September 11 at First United Methodist Church, Melbourne a large crowd of earthly friends gathered with the family for the funeral service. Bishop James W. Henley preached the sermon. On the same date at 3:30 PM these friends joined by others at Emmanuel Church, Palatka, for a second service. Ernest W. Newman preached the sermon. The two services focused on J.B. the preacher, a man of love and a man of faith. The two services came to a fitting close with the Recessional Hymn: "How Firm a Foundation."

ERNEST W. NEWMAN

#### CLARENCE RUSSELL ANDREW BANKS

The life of Clarence Russell Andrew Banks can be said to have been the personification of the following words of William De Witt Hyde:

"Live in the active voice, rather than the passive.

Think more about what you can make happen than what is happening to you.

Live in the indicative mood, rather than in the subjunctive.

Be concerned with things as they are, rather than as they might be.

Live in the present tense, facing the duty at hand without regret for the past or worry over the future.

Live in the singular number, caring more for the approval of your own conscience than for the applause of the crowd."

Clarence R. A. Banks was born to Anna Mae Wills Banks and the late Fred Douglas Banks in Hannibal, Missouri, on March 3, 1895. At the age of twelve, he became a member of Asbury Chapel in Kansas City, Missouri. He was licensed to preach when he was sixteen years old at the Centennial United Methodist, under the leadership of Reverend Richard E. Davis.

After receiving his high school education, in Chicago, he attended Clarke College and Gammon Theological Seminary in Atlanta, Georgia. During World War I, he served for eighteen months in the United States Army.

His first church appointment was in Farrington, Missouri, in 1927. The next year, he moved to a church in Cedar Keys, Florida.

In 1927, he married Rowena Virginia Harley, who passed away December 1, 1966. There were no children of this union.

For thirty-nine years, he served as an active pastor in many of the leading Methodist Churches of Florida. Two terms were served as District Superintendent of the former Central Jurisdiction of the South Florida District of the Florida Conference. Sixteen years were spent in faithful service as pastor of St. John United Methodist Church. Under his leadership, the present St. John Church was built. He retired from active ministry in 1967, although he continued to serve as supply minister for two additional years.

In May of 1970, he was married to Roberta Austin Whitaker. Her daughters, Phyllis and Valerie, were legally adopted by Reverend Banks in November of 1970.

He departed this life Saturday, October 23, 1971, in the Broward General Medical Center. He leaves to mourn his loss: His mother, Mrs. Anna Scott; His wife, Roberta; His two daughters, Phyllis and Valerie; and many friends.

His funeral service was conducted in the St. John United Methodist Church by The Reverend Horace W. Lewis, who began his ministry under the administration of Reverend Banks. His body was laid to rest in the Sunset Memorial Gardens Cemetery, Fort Lauderdale.

HORACE W. LEWIS

#### RICHARD JOHNSON BROYLES

Richard Johnson Broyles was born March 6, 1893, in Atlanta. Upon graduation from Emory University he became a reporter for the *Atlanta Constitution*. Shortly after that the United States entered World War I, and young Dick enlisted in the Army. He rose to the rank of captain in the infantry. During his service period he was wounded in battle in France.

Stricken with the horrors of war Richard Broyles entered the school of theology at Emory, feeling that only the way of Christ could solve the madness of humanity.

On April 17, 1922, he married Mary Ruth Jones of Macon, who at the time was a medical student. His first pastorate was at Loganville, Georgia. From there he went to Rome and Greensboro. For a time he served as vice-president of Scarritt College in Nashville. Then he became pastor of Peachtree Road Church in Atlanta.

In 1932 Dr. Broyles became pastor at First Church, Gainesville, Florida, where he served for seven years. He entered fully into the life of the University of Florida community, where he was called upon to lecture in philosophy and to speak on many occasions. In 1939 he went to Riverside Church, Miami, where he served for six years. From there he went to Hyde Park, Tampa, then to First Church, Lakeland, where, in his fifth year, 1952, he was forced to retire due to ill health.

Upon retirement he returned to Georgia, where he and Mary settled in the tranquility of a lovely rural setting near Norcross. He died at home of a heart attack on April 19, 1972, just two days after he and Mrs. Broyles had celebrated their 50th wedding anniversary. He is survived by his noble wife, Mary; three children, Dr. Arthur A. Broyles of Gainesville, Dr. Lucy Broyles Golson of Gainesville, and Dr. David Broyles of Winston Salem, N. C.—all university professors; a brother, Julian Broyles of Atlanta; and nine grandchildren.

Funeral services for Richard J. Broyles were held at the Norcross United Methodist Church, with the pastor, the Rev. Burch Fannin, and the Rev. Lloyd Knox officiating.

Few men have enjoyed the full rich life that this man had. He was tremendously gifted and he used his talents fully and well. His life was a celebration! Our lives were enriched by his. It was a joy to know him.

Richard Broyles had a brilliant mind. He was an avid reader who was conversant with the great theologians, philosophers, artists, poets, and musicians. He was a good historian and a fine Bible scholar.

Such intellectual ability coupled with a warm, gentle spirit made him an excellent and gifted preacher. Even in his last year of life this man was so lucid and loving that he intrigued youth who would sit and discuss current events as they are cast in historical perspective. A number of us were inspired to become ministers by his preaching and example.

He was able to relate well to people of all stations of life. He was warmly received by people of rural Georgia during his retirement years, when on occasion he would preach. Yet he was very much at home in the academic world. He was a man of integrity and a fighter for justice. He was a beloved pastor.

In his retirement years he was able to detach himself in his rural retreat, which was for him a "Walden". He did gardening and raised chickens. He loved the beauty of the tall pines. A neighbor said of him: "I have never



known a man who loved nature quite so much." He always continued in the mind-stretching pursuit of knowledge through reading Bible commentaries, philosophy and poetry. He took up painting and produced a number of well done objects of art.

It is fitting that one who loved beauty so deeply should have died at the close of the dogwood and azalea season. Dick Broyles once more was able to celebrate with God the beauty of one of Georgia's most glorious spring-times.

As Dick Broyles celebrates the beauty of the deeper life in eternity with God, we rejoice and give thanks to God for sharing with us the life of one who so richly blessed us.

LLOYD KNOX

#### THOMAS A. FERGUSON

Thomas A. Ferguson was born in Holmesville, Mississippi in 1888 and died in Tallahassee, Florida on October 18, 1971 after a brief illness. Brother Ferguson was educated in the public schools of Pike County, Mississippi, at Belhaven College in Brookhaven, Mississippi and at Millsaps College in Jackson, Mississippi.

Brother Ferguson served in the Mississippi Conference from 1913 to 1932, his appointments including Hermansville, Camden, Silver City, Laurel, Forest, Quitman and Meadville. He transferred to the Florida Conference in 1932, serving until his retirement in 1953. In Florida his appointments included Brandon, Vero Beach, Williston, Cross City, Homestead, Pahokee, Chattahoochee and Wesley Memorial in Jacksonville.

The Reverend Ferguson was married to Miss Bertha Elizabeth Calhoun, of Mount Olive, Mississippi in 1913. Together they enjoyed fifty-five years of marriage. She was a person of genteel character, talented in many ways, and of quiet and abiding faith. To their marriage was born one daughter, Miss Allie E. Ferguson, who resides in Tallahassee and serves with the Florida State Department of Education as the State Supervisor of Home Economics Education.

Funeral services were held at Centenary United Methodist Church in Quincy, Florida on October 20, 1971. Dr. George A. Foster was assisted in the service by The Reverend Robert B. Chapman, Jr. The Reverend Lee D. Rustin and The Reverend F. A. Calhoun, a brother-in-law of Brother Ferguson and a member of the Tennessee Conference. Pall bearers were family friends of Centenary Church and honorary pall bearers were pastors of the Tallahassee District. Interment was in Hillcrest Cemetery in Quincy, Florida.

GEORGE A. FOSTER

#### EDGAR THOMAS STANDIFER

The Reverend Edgar Thomas Standifer was born March 2, 1896 at Montevallo, Alabama. He moved with his family to Tuscaloosa, Alabama when he was twelve years of age. He was wonderfully converted in 1910, and later served with the military forces in France during World War I.

He received his Bachelor of Science degree from the University of Alabama; Master of Arts from Emory University; Bachelor of Divinity from Candler School of Theology; and the Master of Systematic Theology from Union Theological Seminary, New York.

Edgar Standifer was a man of fervent prayer. During his days at Emory he often went into the woods to pray. According to his reference to those sacred hours, he committed himself to God and finally said, "Lord, I'll go to Africa, or wherever You will have me go." He offered himself for mission work in Africa, but the Board of Missions did not have funds to send additional missionaries at the time.

After an urgent appeal for twelve volunteers from Emory for mission work in the Northwest, he volunteered and was sent to Bozeman, Montana in 1924, and later to Portland, Oregon as pastor of First Methodist Episcopal

Church South. In 1926 he was ordained Deacon and in 1928 Elder by Bishop Samuel R. Hay. Edgar Standifer transferred to the Florida Conference in 1931. It was shortly after his transfer to Florida that this writer became acquainted with this dedicated "Preacher of the Gospel."

While serving Epperson Memorial Church in Jacksonville, he met Miss Victoria Peake. They were married June 8, 1937. She was loved where ever they served. Their marriage further confirmed his belief that Heaven helps to direct human destiny. God blest them with two sons, the Reverend Robert T. Standifer and Wayne E. Standifer. Robert is the very effective pastor of the Cleveland Church, Punta Gorda, and Wayne is still preparing for the field of Education.

A written statement from Wayne indicates the wonderful devotion and respect that he has for his father's memory, and the Christian ties and unity of the entire Standifer family. Below is an excerpt from that statement:

"The key to his life was found in his prayers. He regarded prayer as an art form with the inspiration divine. To hear him at prayer was to hear the flights of his soul battered and uplifted by torments and hopes terrestrial and divine. His New Year's resolutions were always the same: "Father, lead me to a more meaningful prayer life."

During the forty years that I knew Edgar Standifer I never heard him speak an unkind word about another or observe him do a mean thing. He truly went about doing good. He ministered faithfully to the sick, the sorrowing, the sojourners, and the saints. He exemplified Christ by his life. His ear was attuned to every cry of need, and responsive to the voice of the Holy Spirit. He loved God, the Church, his family, and enjoyed fellowship with his friends.

Many lives are richer and fuller because he lived, loved, and served. He invested heavily in my own life as he did in the lives of those to whom he ministered. He served the following charges in the Florida Conference: Pompano; Dinsmore-Epperson; Trinity-Northside, St. Petersburg; Enterprise; Jasper; Seminole; Chattahoochee; Auburndale; Okeechobee; New Port Richey; Oviedo-Geneva; Ellenton-Terra Ceia; Ellenton; Bowling Green; Charlotte Harbor-Cleveland; and Parrish.

He completed his earthly assignment, Sunday, September 26, 1971 in Bradenton. A memorial service of Christian worship was held in The First United Methodist Church, Bradenton, September 28, 1971 at 2 p.m. The three pastors in charge were the Reverends Jiles Kirkland, Charles A. Thompson, and Milton H. Wyatt.

His body now rests in Mansion Memorial Park, Ellenton, Florida, a community that he loved, but the influence of his life will continue to bless the world until time shall be no more.

HARRY H. WALLER

#### JOHN GRANVILLE STRADLEY

John Granville Stradley was born in a Methodist parsonage at Ceres, Virginia, April 5, 1897. He is survived by his wife, Laura McMillan Stradley. They were married Feb. 20, 1924, at Emory University, Georgia, by Dr. Franklin N. Parker. Dr. Stradley is survived by a daughter, Katherine Louise Womack of Lexington, N.C. and two grandchildren, Laura Katherine Perlman, of Charlotte, N.C. and Leslie Dods Womack, of Lexington, N.C. A son, John, Jr., was a Marine flier and was killed in an accident in 1949.

John was admitted into the Florida Conference On Trial in 1923; and into Full Connection in 1925. He served the following appointments: Homestead; Wagg Memorial, West Palm Beach; Williston; First Church, Key West; Broadway, Orlando; Leesburg; Winter Haven; Seminole Heights, Tampa; District Superintendent, Lakeland District; Quincy; First, Ft. Pierce; Co-Pastor, First Church, Orlando; Madison; retirement in 1964.

John's preparation for the ministry began in his parsonage home. His

father and a brother were members of the Holston Conference, and also his grandfather. His father's two sisters were missionaries in Brazil for years. John himself planned to go as a missionary, but a shortage of funds kept the Mission Board from being able to send him when he was ready. Instead he took an appointment in Florida under Bishop Ainsworth. John, Jr. had hoped to go as a missionary after his term of service in the Marine Corps was over. Thus we see the influence of family ties on the direction of our lives. John Stradley attended Hiwassee College and received his B.A. degree from Emory and Henry College. His B.D. was earned at Emory University.

Brother Stradley started at Homestead, Florida, an agricultural community. It offered him ample opportunity for growth and development. It was here that he learned to preach the Word, and he became a thoughtful and helpful preacher throughout his ministry. As "preacher in charge" he assumed leadership and became an able administrator of church affairs. He took seriously the injunction at his ordination "to visit from house to house." He took to it and loved it, for he had within him a heart of compassion, and he loved his people like Jesus loved. He responded to every need at every age level. He was always on the go to see the sick, to comfort the bereaved, and to help the troubled. Dr. J. Richard Spann writing in Pastoral Care has said: "One of the greatest contributions the church has given to the world has been the pastor who was a true shepherd." John excelled as a pastor.

John Stradey was a Leader and Builder in the field of finances. He built an Educational Building at Key West. At Broadway, Orlando, he refinanced the debt and built a parsonage. He also built a beautiful parsonage in Winter Haven in 1940. At Seminole Heights, in Tampa he organized a "Freedom from Debt" Campaign, and paid off the remaining indebtedness there in 1944. Thus it was that Bishop Arthur J. Moore was able to dedicate that great church on January 14, 1945.

During his career John served his Conference on the Board of Education; the Board of Ministerial Training; the Commission on World Service and Finance; and as a Conference Trustee.

John served a full six year term on the Lakeland District. He made a good record and was beloved by both preachers and laymen. At the close of his term Florida Southern College conferred on him the Honorary Doctor of Divinity Degree.

John stood tall, straight and stalwart. He had convictions and the courage to go with them. He was positive and direct in his dealings. On the other hand he was likeable, friendly, and worked well with others. In his work of pastoral care he was warm, tender, gentle, and full of compassion. I consider John Stradley the personification of the Good Shepherd. I rate him above all others I have known in that respect. He knew how to minister to all classes; rich and poor; learned and unlearned; important people and poor folks. Likewise he was at home with all ages: babies, children, youth, adults, and the elderly. He worked at his job incessantly, but he was never too busy or too tired to go to those in need, day or night.

Upon retirement Brother Stradley selected Winter Haven as the place he wanted to live. He became Minister of Visitation for Beymer Memorial United Methodist Church. He became a familiar figure, both in the church gathered together and scattered abroad in the parish. He was always moving about extending tender loving care. This he continued to do even after his first heart attack.

A greatly appreciated tribute came to him and his wife toward the end of his ministry. Beymer Memorial Church named their new Educational Building Stradley Hall, honoring John and Laura.

After retirement several of our families got together once or twice a year for fellowship and fun. We came to know John even more intimately. He had mellowed and matured in Christian love. He simply moved among us with a winsome smile on his face and a kind word for each of us. His presence will be sorely missed.

John Stradley died November 20, 1971 at Winter Haven. His funeral service was conducted from Beymer Memorial Methodist Church, November

22. The Pastor, Rev. James C. Rowan presided and talked. Dr. Henry W. Blackburn gave the eulogy, and Dr. J. Withers Blake led in prayer. His body was laid to rest in Lakeside Memorial Park, Winter Haven.

John Stradley lived a full life of great dedication and usefulness. He left an indelible impression upon thousands of lives.

Devoted husband, loving father, faithful pastor,  
Servant of God, Well Done!

WITHERS AND FRANCES BLAKE

#### LEWIS GARNER STURDIVANT

Lewis Garner Sturdivant was born in Greensboro, Alabama on October 18, 1888. His father, Dr. Joel Fletcher Sturdivant, was professor of English in the old Southern University. This institution was later merged with Birmingham College and became Birmingham-Southern. Lewis G. Sturdivant's mother was formerly Sadie Lawson. Her family played an important role in the business and civic life of Alabama for years.

The collegiate education of Lewis G. Sturdivant was gained at Birmingham-Southern. He was licensed to preach at the Birmingham District Conference in 1910. This was the third generation to enter the Methodist itinerary as both his father and grandfather had served in the ministry.

In the years that followed he served a number of prominent appointments in the North Alabama Conference. He was at Walker Memorial in Birmingham, First Church at Huntsville, First Church at Florence, and the Presiding Elder of the Decatur District. He was later transferred to the Virginia Conference where he served as minister of Park Place in Norfolk. A large ministry to servicemen took place here as one of the leading churches in America to provide spiritual help during the time of World War II. He was then transferred to Greene Memorial in Roanoke, and then later to Trinity in Miami, Florida.

Due to serious throat trouble it was necessary for him to retire. He and his wife, Agnes, bought a home in South Miami and lived for a number of years, both active in the work of the church.

Dr. Sturdivant taught a large Sunday School class in the South Miami Methodist Church while his wife taught a similar class at Trinity. Mrs. Sturdivant was the former Agnes Harris of Indianapolis, Indiana. During the ministry of her husband she was a wonderful help-mate. The people admired and loved her. She continues to reside in South Miami and is active in the First United Methodist Church of South Miami.

In the course of the ministry of Lewis G. Sturdivant he was given two honorary degrees—the degree of Doctor of Divinity and Doctor of Humane Languages. He was a thirty-second degree Scottish Rite Mason and a member of the Shrine.

During the period when Dr. Sturdivant was teaching the large Sunday School class in South Miami, the class gave a program in honor of their teacher—"This Is Your Life." Many prominent people paid tribute to the gifted teacher. Bishop Clare Purcell sent a message saying he remembered Dr. Sturdivant's courage. "He was not afraid of the unpopular side." Bishop Arthur Moore added, "I remember Dr. Sturdivant as a high class Christian gentleman."

This sturdy soldier of the cross came to the close of this earthly life on June 11, 1971 at Miami, Florida. The memorial service was held in the First United Methodist Church of South Miami. Rev. Leo F. King, pastor of the church gave the memorial address and Dr. Durward McDonell assisted. Survivors include his wife, Agnes H.; a daughter, Mrs. Arch Dawson, of San Marino, California; a brother, Joel F., of Coral Gables, and two grandchildren.

Just before his home-going he quoted from memory, "The Chambered Nautilus."

“Build thee more stately mansions, o my soul,  
 As the swift seasons roll!  
 Leave thy low vaulted past!  
 Let each new temple, nobler than the last,  
 Shut thee from heaven with a dome so vast,  
 Till thou at length art free,  
 Leaving thine outgrown shell by life’s unresting sea!”

LEO F. KING

#### MRS. FANNIE DELL THOMAS MARTIN

To the wedlock of Mr. Walter D. Thomas and his wife Mrs. Mary Peacock Thomas, was born a baby girl November 2, 1895, her name was Fannie Dell Thomas. The home and birth place was Cottonwood, Alabama, Houston County.

Fannie grew up and received her education from the county schools of her home. Just before she reached her eighteenth birthday she was married to Mr. Charlie McDonald, September 19, 1913, at Hartford, Alabama. To this union was born four children: Mrs. Annie McDonald Vause, the wife of Rev. Neil Vause, Route 3, Monticello, Florida, Mary McDonald Davis, Fonce de Leon, Florida, Rev. Hosea McDonald, Forsyth, Georgia and Howard McDonald, Lake City, Florida.

This first marriage had to come to an end, seeming all too early. Mr. McDonald died March 16, 1920, leaving this lovely lady and her four fine children without a husband and father.

It was on January 15, 1921, at DeFuniak Springs, Florida, Mrs. Fannie Dell Thomas McDonald was married to Mr. C. C. Martin. To this union was born two children: Mrs. O’Ferrol Martin Herold, Miccosukee, Florida, and M. H. Martin, Perry, Florida.

Sometime after the year 1921, Brother C. C. Martin became a Methodist minister and served in the Methodist Protestant Church as pastor a while before becoming a member of The Florida Methodist Conference at the time of unification in the year of 1939. From this date I had the happy privilege of working along with the Martin family for a long time.

Mrs. C. C. Martin was an excellent person with a wonderful personality. She was a good singer and pianist and was a blessing to her husband and the people of the places where they were pastor. She cared for her sick husband for quite a while after he had to retire and when the Lord gave him his last appointment she helped others until she came to the place she had to have help for herself. This was not hard for her to find because the home of her daughter and son-in-law, Rev. and Mrs. Neil Vause, was open to welcome her.

When the time came for this good lady to be admitted to a hospital, she was placed in the Archibold Memorial Hospital, Thomasville, Georgia. It was here that the good Lord called her to her eternal home on November 9, 1971.

The funeral service was conducted in the Miccosukee Methodist Church, Rev. W. B. Smith pastor in charge with Rev. W. L. Windsor assisting. Sister Martin’s body was laid to rest November 12, 1971, in the Memory Gardens, Tallahassee, Florida.

WILLIAM LONNIE WINDSOR

#### MRS. LOUISE DeMAND STAATS

Mrs. Louise DeMand Staats, 91, widow of the late Rev. W. C. Staats, born June 26, 1879 Monticello, Kansas, died April 26, 1971 in Miami, Florida where she made her home with her daughter and son-in-law, Mr. and Mrs. John F. Parker. Before moving to Miami in 1968 she resided for many years in St. Augustine, Florida where she was a member of First United Methodist Church of which her late husband was a former pastor. Rev. Staats died in St. Augustine in 1933 after serving in the Florida Conference for 8

years. Prior to moving to Florida for health reasons in 1924, he was Dean of Religious Education at Central Wesleyan College, Warrenton, Missouri.

Mrs. Staats was the oldest of eight children of Rev. and Mrs. John DeMand. Her father was a Methodist minister serving pastorates in Kansas, Nebraska and Oklahoma. Mrs. Staats graduated from Lincoln, Nebraska High School and attended Central Wesleyan College, Warrenton, Missouri, where she studied music.

During the five years that I served as her Pastor I had the honor of many unhurried visits in her little apartment in St. Augustine. Although she was not able to get around very well we found her at all times to be cheerful and uncomplaining. She had a deep love for the Methodist Church and for the finer things of life. Her love for music lingered with her throughout her life. She was a great help and comfort to the Pastor and was loved by the members of the St. Augustine Church.

Funeral services were held in St. Augustine, Florida with Rev. Osborn C. Belyeu, Pastor of First United Methodist Church officiating. Burial was in Evergreen Cemetery, St. Augustine.

Family members surviving in addition to her daughter are two sons, W. D. Staats, Oregon City, Oregon and J. C. Staats, Grand Rapids, Michigan.

T. NEWTON WISE

#### RANSOM EUGENE RUTLAND

The Reverend R. Eugene Rutland was born in Fredonia, Alabama, on March 18, 1892, and died in Gainesville, Florida, on May 19, 1972. Having joined the North Georgia Conference in 1914, he served appointments at Thomaston, Blairsville, Ringgold, Zebulon, Stockbridge, Porterdale, Gainesville, Lawrenceville, and Bowman before transferring to Florida in 1933. In Florida, he served at Palmetto, Sarasota, Fort Lauderdale, Winter Haven, Ocala, Lakeland, and Seminole Heights in Tampa, and then was appointed Superintendent of the Gainesville District. After that he served in Sanford and then retired to live in McIntosh, where he was appointed as Retired Supply of the church. He served in that capacity for 12 years, and "finally" retired again in 1970.

He is survived by his wife, the former Leila Cotton, with whom he would have celebrated a Golden Wedding Anniversary had he lived 32 days longer. She will continue to live among the beloved people of McIntosh, who have made a warm and welcome place for them in their hearts and in the community. There are also two sons, Gene Junior, and Walter; two daughters-in-law, Martha Jane and Ann Carolyn, who treated him as a much-loved father and whom he loved as much as fathers love their own daughters—and perhaps more because he knew how much they mean to his sons. There are seven grandchildren, all of whom he has offered a living example of how to grow old and gentle and generous, and with a love that expands as the family increases. There should also be acknowledged as survivors a number of other ministers of our Conference who, like his other sons, called him "Pop" and share some indescribable indebtedness to him.

In the latter years of life he came under the care of Dr. William Deal at the J. Hillis Miller Health Center at the University of Florida in Gainesville. There developed a relationship which the family cherishes, for it represents to them not only the highest in professional competence but also the great personal caring which humanizes technical proficiency. There were, nevertheless, a couple of ailments which eluded the most skillful efforts at diagnosis over the final few years. Therefore, it is not at all surprising that he gave his body to the Department of Anatomy. They will not discover those qualities which so endeared him to us, but perhaps they will learn something else of value.

So, his body goes to the researchers, but what he really was goes to that larger dimension of life of which the Christian is certain. Quite possibly, in that life, as in this one, while others nestle around the seats of power, Eugene Rutland will find a place to give candy to the children, put

in a garden or a fruit tree, and give encouragement to others. And if indeed there are any Hounds of Heaven, he can teach them to point and to retrieve.

He was for many of us truly like the shade of a great rock in a weary land. There was within him an inner certainty, not in the knowledge of answers but of depth of commitment to God in Christ, which issued in a sense of wholeness, of meaning, and of joy. Many of us yet aspire to that. His love for us was never threatening or forced; he sometimes disagreed with us, but always believed in us. There were times when we trusted in God primarily because he did, and when we stayed with the church, not because it seemed the thing to do, but because he did. His sturdiness furnished a shade or shelter around and within which many lives were nourished until they could stand on their own.

There was always an affirmative quality in his life which is perhaps symbolized by a sermon outline discovered in his papers after his death. Written probably in his eightieth year, it was a sermon on the possibilities of Christian hope in the space age. Perhaps even more illustrative (and amusing to those who recall receiving letters from him written all over scraps of almost anything) is the fact that the outline was written on the back of a paper which contains a resolution springing from fear and mistrust from a congregation of people at odds with what God has called His church to be in the twentieth century.

He did well all of the tasks a minister is called to do, but most of all he loved being a pastor. He knew and felt the costs of it, for he shared the hurts and disappointments his people experiences; but having somehow learned the need of people to be loved and cared for, he gave himself as one called to the task, with genuine love and artless effectiveness. This is perhaps his most enduring memorial. People will remember the difference his pastoral care made in their lives long after new buildings have been remodeled and sermons forgotten.

We will keep and share the faith he shared with us. It will be done not out of fear but of love, and not by imitating him, but by following the same Master he followed.

A memorial service was held in McIntosh on Sunday afternoon, May 20, 1972. Officiating ministers were R. Gary Perkins, Pastor, Henry Blackburn, Withers Blake, Don Cooke, Bishop James W. Henley, Orville Ripley, Ballard Wilson, and Gene Zimmerman.

He made it easy for his sons to love a Father.

WALTER B. RUTLAND

**PART VIII  
HISTORICAL  
ROLL OF THE HONORED DEAD  
FLORIDA CONFERENCE OF THE METHODIST EPISCOPAL  
CHURCH, SOUTH**

NAME	Entered Itinerancy		Date of Death		Place of Death or Burial
	When	Conference			
R. A. Griffin	1845	Georgia	December	19, 1846	Hamilton Co. Fla.
Alex Martin	1841	Florida	October	7, 1850	Tampa, Fla.
James R. Conner	1850	Alabama	December	16, 1850	Hillsboro Co., Fla.
William C. Brady	1850	Florida	May	20, 1853	Anderson, S. C.
Franklin Stewart	1844	Florida	July	8, 1855	Jacksonville, Fla.
William Choise	1832	Georgia	August	18, 1855	Tallahassee, Fla.
J. W. Rhodes	1855	Kentucky	September	6, 1856	Cleveland, Tenn.
Thomas Gardner	1819	South Carolina	May	4, 1858	Georgia
John L. Jerry	1818	South Carolina	July	11, 1859	Swift Creek Ch., Fla.
Thomas W. Cooper	1839	Georgia	February	24, 1860	Micanopy, Fla.
William Edwards	1850	Florida	March	15, 1860	Micanopy, Fla.
D. D. Henry	1859	Georgia	September	12, 1861	Suwanee Co., Fla.
S. E. Randolph	1856	Tennessee	August	29, 1861	Camp Allegheny, Pa.
Jasper K. Glover	1856	Florida	November	22, 1862	Waukeenah, Fla.
J. W. Timberlake	1857	Tennessee	March	3, 1862	West Point, Va.
James L. Carruth	1859	Florida	January	9, 1862	Fernandina, Fla.
Jesse M. Valentine	1850	Tennessee	April	23, 1862	Gaineville, Fla.
Peyton P. Smith	1831	Georgia	May	21, 1863	Fulton Co., Ga.
John J. Richards	1839	Georgia	September	4, 1863	Madison, Ga.
Jos. A. W. Johnson	1856	Florida	July	1863	
Amos Davis	1854	Florida	March	16, 1864	
Henry F. Smith	1856	Florida	June	12, 1864	Ocala, Fla.
Leroy E. Giles	1856	Florida		1864	Marion Co., Fla.
Robt. W. Burgess	1859	Florida		1864	Hernando Co., Fla.
David L. Kennedy	1855	Florida		1864	Madison Co., Fla.
John F. Urquhart	1860	Florida	August	19, 1864	Albany, Ga.
Wm. L. Murphy	1846	Baltimore	October	1, 1865	Sumpter Springs, Ga.
Mahlon Bedell		South Carolina	November	28, 1865	
Thos. H. Capers	1864	Florida	October	15, 1866	Monticello, Fla.
Francis M. Wilson	1854	Florida	June	9, 1866	
James B. Jackson	1838	Georgia	February	8, 1868	Lake City, Fla.
William McKay	1867	Florida		1868	Aucilla, Fla.
James O. A. Sparks	1864	Florida	May	15, 1869	Key West, Fla.
Robt. I. McCook	1854	Florida	November	22, 1870	Key West, Fla.
A. J. Woolridge	1855		October	3, 1871	Quincy, Fla.
Thomas Taylor	1843	Florida	October	10, 1871	Jefferson County, Fla.
George Bright	1841	Georgia	September	20, 1874	Key West, Fla.
James B. Stokes	1859	Georgia	April	19, 1875	Live Oak, Fla.
Samuel A. McCook	1852	Florida	July	7, 1875	Sumpter Co., Fla.
J. E. A. VanDuser	1873	Florida	June	6, 1876	Key West, Fla.
Oliver Eady	1859	South Carolina	September	5, 1877	Coleman, Fla.
George W. Fagg	1828	Kentucky	May	22, 1878	Gadsden Co., Fla.
E. W. Woodbury	1877	Florida	June	24, 1878	Tallahassee, Fla.
Samuel B. Smitteel	1874	Holston	June	22, 1878	Virginia
Erastus B. Duncan	1834	Tennessee	September	29, 1878	Lawley, Fla.
Isaac Munden	1857	Florida	October	8, 1879	Marion Co., Fla.
George C. Leavel	1868	Florida	February	4, 1879	Sumpter Co., Fla.
W. G. Boyster	1879	Florida	September	5, 1881	Camp Mooney, Fla.
Selwyn L. Smith	1876	South Georgia	October	23, 1882	Micanopy, Fla.
Thos. R. Barnett	1855	Florida	March	23, 1882	Lake City, Fla.
Elias J. Knight	1867	Florida	June	7, 1882	Hernando Co., Fla.
James A. Wiggins	1868	Florida	July	1882	Live Oak, Fla.
Henry B. Avery	1860	Memphis	November	1, 1882	Jacksonville, Fla.
John Penny	1843	Georgia	January	19, 1883	Jacksonville, Fla.
O. W. Ransom	1874	Tennessee	March	26, 1883	Apopka, Fla.
W. O. Hampton	1877	Florida	November	1883	Sandusky, Ga.
Edwin I. Smith	1884	North Georgia	October	1, 1884	Madison Co., Fla.
Joseph J. Sealy	1846	Florida	January	31, 1884	Indian Springs, Ala.
William Davies	1854	Georgia	April	21, 1885	Sumpter Co., Fla.
Robert Martin	1874	Florida	November	14, 1885	Key West, Fla.
William Williams	1857	Florida		1885	
James Atkins	1879	Holston	May	17, 1886	Monticello, Fla.
U. Sinclair Bird	1869	Florida	July	3, 1886	Peru, Fla.
William E. Collier	1838	South Carolina	October	6, 1886	Ft. Myers, Fla.
Sterling Gardner	1859	Florida		1886	
David W. Core	1871	Florida	April	28, 1887	Apalachicola, Fla.
J. R. Crowder	1884	South Georgia	November	1, 1887	Manatee, Fla.
Joseph L. M. Spain	1884	Montana	June	28, 1888	Missouri
John R. Sharpe	1872	North Alabama	September	9, 1888	Jacksonville, Fla.
Alexander S. Gibbon	1886	Florida	August	4, 1888	Gaineville, Fla.
Robt. H. Howren	1839	Georgia	September	22, 1889	Jasper, Fla.
William J. Morris	1886	Florida	October	12, 1889	Waldo, Fla.
Charles E. Felot	1877	Florida	July	21, 1890	Tallahassee, Fla.



## Roll of the Honored Dead—Continued

NAME	Entered Itinerancy		Date of Death		Place of Death or Burial
	When	Conference			
R. M. L. Tydings.....	1844	Louisville.....	December	27, 1890	Anthony, Fla.
Edw. G. Chandler.....	1883	Virginia.....	August	7, 1891	Virginia
William Scott.....	1889	Florida.....	February	9, 1892	Starke, Fla.
Adam A. Robinson.....	1871	South Georgia.....	October	29, 1892	Manatee, Fla.
M. J. Perez.....	1892	Florida.....	December	17, 1892	Havana, Cuba
Andrew A. Barnett.....	1874	Florida.....	January	20, 1893	Apalachicola, Fla.
Anderson Peeler.....	1874	Florida.....	March	26, 1893	Lake City, Fla.
Carmine S. Bird.....	1886	Holston.....	September	14, 1893	Miami, Fla.
Robert Stork.....	1884	Florida.....	March	28, 1894	Asheville, Fla.
W. R. Johnson.....	1862	Louisville.....	January	14, 1894	Jacksonville, Fla.
Samuel Woodberry.....	1847	Florida.....	October	20, 1894	Quincy, Fla.
Joseph E. Neal.....	1885	Florida.....	December	23, 1894	Pleasant Grove, Fla.
Griencefield Taylor.....	1888	Holston.....	January	9, 1895	Orlando, Fla.
John E. Penny.....	1888	Florida.....	March	8, 1896	Waukeenah, Fla.
J. M. Sweat.....	1886	Florida.....	July	1, 1896	
C. F. Mellor.....	1894	South Georgia.....	December	15, 1896	Weatherford, Tex.
W. G. Boothe.....	1869	Florida.....	February	7, 1896	Juniper, Ga.
Edwin L. T. Blake.....	1843	Georgia.....	February	9, 1897	Ocala, Fla.
James T. Nolan.....	1896	Florida.....	November	27, 1897	Leesburg, Fla.
William C. Jordan.....	1858	Florida.....	June	20, 1898	Bartow, Fla.
W. S. Richardson.....	1878	Florida.....	September	14, 1899	Key West, Fla.
Joseph C. Sale.....	1889	Florida.....	November	18, 1899	Bronson, Fla.
Thurlow Bishop.....	1887	Florida.....	October	23, 1900	Reddick, Fla.
William C. Collins.....	1857	East Texas.....	November	8, 1900	Gadsden Co., Fla.
Archibald Johnson.....	1856	Florida.....	January	2, 1900	Live Oak, Fla.
Elodio Diaz.....	1896	Florida.....	April	7, 1903	Key West, Fla.
James A. Howland.....	1889	Florida.....	December	12, 1904	Madison Co., Fla.
Fayette E. Shipp.....	1889	Florida.....	March	6, 1905	Columbia Co., Fla.
James S. Barnett.....	1886	Florida.....	May	17, 1905	Fenholloway, Fla.
Chas. A. Fulwood.....	1846	Georgia.....	December	7, 1905	Tallahassee, Fla.
Wm. H. Parker.....	1878	South Georgia.....	February	7, 1906	Largo, Fla.
Thos. M. White.....	1884	Florida.....	July	27, 1906	Jacksonville, Fla.
Wilbur F. Norton.....	1869	Alabama.....	September	4, 1906	Bronson, Fla.
James D. DePass.....	1860	Florida.....	January	29, 1907	Wacahoota, Fla.
John C. Ley.....	1845	South Carolina.....		1907	Micanopy, Fla.
T. W. Moore.....	1845	North Carolina.....	December	30, 1907	Miami, Fla.
Charles D. Ward.....	1889	Kentucky.....	February	7, 1908	Miami, Fla.
Joseph Norwood.....	1877	Texas.....	January	3, 1908	Lake City, Fla.
John S. Crandall.....	1881	Louisville.....	January	31, 1908	Pidcock, Fla.
Emory J. Holmes.....	1882	Florida.....	September	3, 1908	Orlando, Fla.
Enoch H. Giles.....	1858	Florida.....	October	24, 1908	St. Petersburg, Fla.
W. F. Alexander.....	1862	Louisville.....	January	14, 1908	Pensacola, Fla.
Edward Wilson.....	1889	Florida.....		1908	Jacksonville, Fla.
Geo. J. Kennelly.....	1885	Florida.....	June	14, 1909	Live Oak, Fla.
Thos. J. Phillips.....	1874	Florida.....	September	7, 1909	Jacksonville, Fla.
Geo. W. Mitchell.....	1876	Florida.....	November	5, 1911	Green Springs, Fla.
J. H. D. McRae.....	1885	Florida.....		1910	Jacksonville, Fla.
Wm. H. F. Roberts.....	1874	Florida.....	November	16, 1911	Sutherland, Fla.
Manuel Deulofeu.....	1911	Cuba.....	November	22, 1911	San Juan de los Yeras, Cuba
Francis A. Taylor.....	1876	S. W. Missouri.....	March	21, 1911	Leesburg, Fla.
Julius D. Rogers.....	1873	Florida.....	June	30, 1912	Clearwater, Fla.
Kenneth F. Jonz.....	1911	Florida.....	August	29, 1912	Jacksonville, Fla.
Josephus Anderson.....	1848	Virginia.....	August	11, 1913	Leesburg, Fla.
Isaac A. Vernon.....	1878	White River.....	April	18, 1914	Hawthorne, Fla.
William A. Weir.....	1894	Florida.....	August	1, 1914	Lemon City, Fla.
James W. Bigham.....	1903	Louisville.....	January	1, 1915	Gainesville, Fla.
Thos. C. Bradford.....	1876	Mississippi.....	September	4, 1915	Live Oak, Fla.
E. C. Hudson.....	1907	Florida.....	February	7, 1915	Green Cove Springs, Fla.
Henry Hice.....	1890	Florida.....	September	1915	Coleman, Fla.
Thomas Barone.....	1913	Florida.....		1915	
A. L. Woodward.....	1905	Florida.....	December	22, 1916	Tallahassee, Fla.
J. R. Taylor.....	1858	Missouri.....	May	15, 1916	Jacksonville, Fla.
John T. Waters.....	1867	Louisville.....	December	23, 1916	Clinton, Tenn.
J. S. Collier.....	1873	Florida.....	March	28, 1917	Tampa, Fla.
T. H. Sistrunk.....	1890	Florida.....	December	17, 1917	White Springs, Fla.
B. F. Mason.....	1889	Florida.....	September	25, 1917	Gainesville, Fla.
M. Dominguez.....					
R. L. Honiker.....	1870	South Georgia.....	October	16, 1917	Atlanta, Ga.
D. L. Switzer.....	1898	Florida.....	December	5, 1917	Quincy, Fla.
John B. Ley.....	1877	Florida.....	December	9, 1917	Orlando, Fla.
M. H. Outland.....	1892	Florida.....	February	3, 1919	Columbia, Fla.
J. Lawton Moon.....	1904	Florida.....	February	22, 1919	Fort Meade, Fla.
W. H. Steinmeyer.....	1882	Florida.....	July	20, 1919	Lakeland, Fla.
E. A. Harrison.....	1897	Florida.....	October	5, 1919	Key West, Fla.
F. Pasco.....	1871	Florida.....	October	31, 1919	Jacksonville, Fla.
H. B. Frasee.....	1865	Louisiana.....	August	2, 1920	Starke, Fla.
G. S. Henderson.....	1907	Florida.....	August	22, 1920	Seffner, Fla.
C. W. Inman.....	1885	Florida.....	February	6, 1920	Jacksonville, Fla.

Roll of the Honored Dead—Continued

NAME	Entered Itinerancy		Date of Death	Place of Death or Burial
	When	Conference		
Edward F. Ley.....	1882	Florida.....	February 1920	Jacksonville, Fla.
R. J. Wells.....	1889	Illinois.....	August 10, 1920	Tampa, Fla.
J. T. Coleman.....	1879	No. Alabama.....	June 9, 1921	Tampa, Fla.
T. W. Tompkins.....	1869	Florida.....	November 25, 1921	Tampa, Fla.
Seymour Grady.....	1898	Baltimore.....	October 16, 1922	Tallahassee, Fla.
T. S. Armstead.....	1856	Florida.....	November 10, 1922	Bartow, Fla.
B. K. Thrower.....	1872	No. Georgia.....	March 21, 1923	Tampa, Fla.
T. F. Roland.....	1889	Louisville.....	June 18, 1923	Quincy, Fla.
E. F. Gates.....	1856	Florida.....	July 26, 1923	Manatee, Fla.
C. C. Cecil.....	1893	Holston.....	November 6, 1923	Tampa, Fla.
R. M. Williams.....	1874	Baltimore.....	May 21, 1924	Quitman, Ga.
S. W. Lawler.....	1891	Florida.....	March 6, 1924	Lakeland, Fla.
E. J. Hardes.....	1895	Florida.....	January 11, 1925	Lakeland, Fla.
L. D. Haynes.....	1903	Florida.....	June 14, 1925	Hawthorne, Fla.
John A. Hendry.....	1892	Florida.....	July 30, 1925	Fort Pierce, Fla.
L. W. Moors.....	1880	Florida.....	August 9, 1925	Yalaha, Fla.
J. S. Brooke.....	1880	White River.....	November 17, 1925	W. Palm Beach, Fla.
E. C. Calhoun.....	1915	Florida.....	July 12, 1926	Lake City, Fla.
F. B. Langford.....	1913	Florida.....	June 22, 1926	Jacksonville, Fla.
G. W. Stubbs.....	1914	Florida.....	May 26, 1927	Perry, Fla.
Francisco Sans.....	1917	Florida.....	December 24, 1928	Tampa, Fla.
Hiram Glass Davis.....	1887	No. Alabama.....	October 23, 1927	MacClenny, Fla.
W. F. Shoemaker.....	1876	Illinois.....	March 13, 1928	Demorest, Ga.
C. C. Tyler.....	1904	No. Georgia.....	August 25, 1927	Dunnellon, Fla.
F. R. Bridges.....	1878	Florida.....	September 14, 1928	Quincy, Fla.
John C. West.....	1924	Florida.....	December 9, 1928	Archer, Fla.
Henry F. Harris.....	1894	Florida.....	December 3, 1928	St. Petersburg, Fla.
T. J. Nixon.....	1878	Florida.....	November 5, 1929	Madison, Fla.
J. P. Durrance.....	1892	Florida.....	August 23, 1929	Palm Harbor, Fla.
J. W. Jackson.....	1899	Kentucky.....	February 26, 1930	W. Irvine, Ky.
B. F. Lawhern.....	1900	Louisville.....	January 3, 1930	Lakeland, Fla.
John Beers.....	1892	Florida.....	September 11, 1929	Tampa, Fla.
W. M. Cooper.....	1923	New Mexico.....	July 23, 1930	St. Petersburg, Fla.
D. M. McCauley.....	1924	Florida.....	September 24, 1931	Jacksonville, Fla.
W. H. Funk.....	1901	Florida.....	December 20, 1930	Orlando, Fla.
W. J. Gray.....	1886	Florida.....	October 15, 1930	Hinson, Fla.
Paul Kendall.....	1906	So. Georgia.....	August 5, 1930	Atlanta, Ga.
M. F. Dukas.....	1893	Florida.....	March 20, 1931	Turbeville, S. C.
J. D. Sibert.....	1893	White River.....	July 27, 1931	Miami, Fla.
W. T. Rencher.....	1881	Alabama.....	October 10, 1931	Ayopka, Fla.
W. B. Treasca.....	1892	Florida.....	November 30, 1931	Palm-tto, Fla.
D. A. Cole.....	1886	Florida.....	February 18, 1932	Cocoa, Fla.
G. A. Davis.....	1903	So. Georgia.....	June 8, 1932	W. Palm Beach, Fla.
G. C. Herndon.....	1920	Florida.....	May 24, 1932	Sebastian, Fla.
E. L. Ley.....	1916	Florida.....	January 16, 1932	Micanopy, Fla.
H. S. Miller.....	1879	Florida.....	October 12, 1932	Thomaston, Ga.
F. M. C. Eads.....	1891	Florida.....	April 22, 1933	Lakeland, Fla.
R. A. Sowell.....	1901	So. Georgia.....	January 17, 1933	Lakeland, Fla.
W. C. Staats.....	1924	Florida.....	May 20, 1933	St. Augustine, Fla.
D. B. Sweat.....	1904	Florida.....	November 30, 1933	Lakeland, Fla.
W. O. Troutman.....	1904	Louisiana.....	June 17, 1934	Palm Harbor, Fla.
O. A. Thrower.....	1875	No. Georgia.....	February 13, 1935	Fort Myers, Fla.
A. M. Dalger.....	1887	Florida.....	March 28, 1935	Jacksonville, Fla.
W. M. Driggers.....	1930	No. Georgia.....	June 1, 1935	Fort Myers, Fla.
B. E. Carlson.....	1926	Florida.....	September 2, 1935	Matecumbe, Fla.
P. W. Ellis.....	1902	So. Georgia.....	September 17, 1935	Ocala, Fla.
J. R. Cason.....	1874	Little Rock.....	December 30, 1935	Delray Beach, Fla.
L. B. Simpson.....	1914	Illinois.....	February 20, 1936	Hawthorne, Fla.
R. H. Barnett.....	1869	Florida.....	February 21, 1936	Lakeland, Fla.
H. E. Partridge.....	1872	Florida.....	December 22, 1936	Monticello, Fla.
B. T. Rape.....	1887	Florida.....	January 2, 1937	Gainesville, Fla.
G. R. Stephens.....	1910	So. Georgia.....	January 24, 1937	Auburndale, Fla.
Fred Pixton.....	1886	Florida.....	July 14, 1937	Tampa, Fla.
J. P. Hilburn.....	1880	White River.....	August 7, 1937	Tampa, Fla.
Holmes Logan.....	1911	Florida.....	September 24, 1937	Orlando, Fla.
H. B. Boyd.....	1920	Florida.....	November 15, 1937	Myakka, Fla.
G. W. Rosenberry.....	1921	Florida.....	January 2, 1938	Jacksonville, Fla.
J. B. Rooney.....	1909	Florida.....	January 13, 1938	Umatilla, Fla.
A. H. Hancock.....	1916	Florida.....	February 23, 1938	Clermont, Fla.
Allan MacFarlan.....	1858	So. Carolina.....	April 6, 1933	Miami, Fla.
E. M. Rocks.....	1907	Alabama.....	May 17, 1938	Alachua, Fla.
T. L. Z. Barr.....	1901	Florida.....	June 10, 1938	Jacksonville, Fla.
A. M. Mann.....	1890	Florida.....	August 29, 1938	Palm Harbor, Fla.
W. A. Cooper.....	1889	Kentucky.....	January 26, 1939	Orlando, Fla.
Samuel Scott.....	1887	Florida.....	June 5, 1939	Brooksville, Fla.

**THE ST. JOHNS RIVER CONFERENCE OF THE  
METHODIST CHURCH**

Name	Place and Date of Death	Place of Burial	Admitted	Years Service	Relation at Death	Age	
Charles L. Hanlon	Ohio.....	1885	.....	1	Ef. E..	..	
Clark C. Polley	.....	1890	.....	.....	Ret.	..	
Henry J. Walker	.....	1891	.....	.....	Ef. E.	..	
Norman Webster	Jacksonville, Fla., June 5.....	1892	1845	.....	Sn.	68	
Holmes A. Pattison	Jacksonville, Fla.....	1893	Jacksonville, Fla.	.....	Ret.	65	
Edward B. Snyder	Okahumpka, Fla., June 28.....	1895	.....	.....	.....	.....	
Alfred A. Presby	Cedar Keys, Fla., Oct. 20.....	1895	.....	1356	39	Ret.	68
Napoleon B. Fowles	Jacksonville, Fla., Feb. 25.....	1896	Jacksonville, Fla.	1894	2	Ef. E.	32
Slas P. Smith	Hess Road, N. Y., June 10.....	1896	Hess Road, N. Y.	1890	6	Sn.	45
Floyd U. Fuller	Chicago, Ill., July 23.....	1899	Chicago, Ill.	1894	4	Sn.	27
A. E. Drew	Andover, Mass., Oct. 11.....	1907	Andover, Mass.	1867	40	Ef. E.	66
A. C. Sirdenfield	St. Petersburg, Fla., Mar. 3.....	1911	Okahumpka, Fla.	1886	23	Ef. E.	55
J. C. Sullivan	Okahumpka, Fla., Oct. 4.....	1909	Barnesville, Ohio	1849	57	Ret.	83
James T. Lewton	Portland, Ore., May.....	1912	Portland, Ore.	1868	29	Ret.	.....
John D. Hitchcock	Wallingford, Vt., July 23.....	1913	Wallingford, Vt.	1881	32	Ef. E.	53
Clark Crawford	Jacksonville, Fla., Mar. 14.....	1914	Jacksonville, Fla.	1874	38	Ef. E.	59
William J. Harkness	Elizabeth, W. Va., July 13.....	1916	Philadelphia, Pa.	1886	29	Ef. E.	59
W. L. Barze	Winter Park, Fla., June 26.....	1918	Winter Park, Fla.	1897	19	Ret.	54
Stewart O. Smith	Winter Park, Fla., July 18.....	1919	Wellsburg, W. Va.	1897	22	Ef. E.	47
John H. Martin	Jacksonville, Fla., Dec. 4.....	1919	Jacksonville, Fla.	1893	26	Ef. E.	51
Geo. W. Butler	South Jacksonville, Fla., Apr. 12.....	1920	Jacksonville, Fla.	1869	36	Ret.	78
Earl D. Holtz	Tarpon Springs, Fla., Mar. 9.....	1922	Wheeling, W. Va.	1870	50	Ef. E.	77
Luther S. Rader	Miami, Fla., April 19.....	1924	Miami, Fla.	1882	39	Ret.	64
Nelson H. Kendall	Ocala, Fla., Feb. 3.....	1926	West Palm Beach, Fla.	1898	32	Ef. E.	61
Philip S. Merrill	Rochester, N. Y., July 28.....	1927	Miami, Fla.	1876	43	Ret.	76
Walter S. Gray	New Smyrna, Fla., Sept. 9.....	1929	New Smyrna, Fla.	1890	40	Ef. E.	86
E. E. Reynolds	St. Petersburg, Fla.....	1930	St. Petersburg, Fla.	1888	43	Ef. E.	68
Otha T. Uselman	Jacksonville, Fla., Oct. 9.....	1930	Jacksonville, Fla.	1904	26	Ef. E.	52
James B. Crippen	Jacksonville, Fla., Jan. 2.....	1931	Coldwater, Mich.	1896	34	Ef. E.	62
S. E. Idleman	Miami, Fla., Sept. 20.....	1931	Miami, Fla.	1889	42	Ret.	..
M. Stahl	Rock Island, Ill., Aug. 11.....	1932	Rock Island, Ill.	1876	45	Ret.	..
R. A. Carnine	Miami, Fla., April 25.....	1932	Miami, Fla.	1873	51	Ret.	83
I. Frank Roach	Miami, Fla., Oct. 30.....	1932	Miami, Fla.	1866	37	Ef. E.	65
W. I. Powell	Winter Haven, Fla., May 16.....	1932	Birmingham, Ala.	1879	41	Ret.	76
Harry Farmer	Lake Worth, Fla., Sept. 27.....	1932	Washington Grove, Md.	1901	31	Ef. E.	60
O. M. Freeman	Fulton, Mich., July 10.....	1933	Fulton, Mich.	1908	25	Ef. E.	63
Arthur J. Price	Daytona Beach, Fla., Dec. 26.....	1933	Detroit, Mich.	1903	30	Ef. E.	56
L. H. Shumate	Tampa Shores, Fla., Sept. 25.....	1933	St. Petersburg, Fla.	.....	48-6	Ret.	83
G. H. Northrop	Tarpon Springs, Fla., June 21.....	1934	Fruitland Park, Fla.	1892	30	Ret.	70
E. I. Getman	Florida City, Fla., July 24.....	1935	Franklyn, N. Y.	1888	41	Ret.	75
J. W. Johnson	Zephyrhills, Fla., Feb. 27.....	1936	Zephyrhills, Fla.	1916	18	Ret.	62
Willis J. Layton	Sebring, Fla., June 2.....	1937	Sebring, Fla.	1915	23	Ef. E.	58
William T. Evans	Bellevue, Fla., Dec. 3.....	1938	Bellevue, Fla.	1892	31	Ret.	90

**THE FLORIDA ANNUAL MISSION CONFERENCE  
THE METHODIST PROTESTANT CHURCH**

	Entered Conference	Died
James M. Hendry	1889	1938
Albert McLeod	1920	1933
W. R. Goss	1927	1938
W. G. Allaben	1929	....
H. M. Harrison	1929	1936

**Roll of Triumphant Members**  
*Our Comrades "Robed and Crowned," They*  
*Rest From Their Labor*

**THE FLORIDA ANNUAL CONFERENCE**  
 (Formerly Central Jurisdiction)

NAME	Entered the Ministry	Joined Conference	Died	Place of Death
George Roberts.....	1877	Florida.....	1879	Jacksonville
Daniel Wade.....	1868	South Carolina.....	1883	Lake City
Robert Mitchell.....	1871	South Carolina.....	1883	Reddick
C. C. Manigault.....	1868	South Carolina.....	1892	Jacksonville
Richard Smalls.....	1868	South Carolina.....	1893	Levyville
Jos. G. Howard.....	1879	South Carolina.....	1893	Jacksonville
Jos. R. Howard.....	1892	Florida.....	1895	Jacksonville
Peter McCray.....	1871	South Carolina.....	1896	Jacksonville
Pristal Johnson.....	1877	Florida.....	1895	Gainesville
Samuel J. McCray.....	1892	Florida.....	1895	Labree
Iarale Moody.....	1892	Florida.....	1898	Citra
Robert Pickkney.....	1888	Florida.....	1900	Reddick
Benjamin Dilworth.....	1873	Florida.....	1900	Jacksonville
James Jenkins.....	1875	Florida.....	1901	Rocheville
Isaac J. Johnson.....	1876	Florida.....	1901	Green Cove Springs
Jackson Welch.....	1886	South Carolina.....	1902	Wauchula
London Roper.....	1870	South Carolina.....	1904	Santos
A. S. J. Allen.....	1890	Florida.....	1904	Sanpulaski
Benj. J. Shannon.....	1899	South Carolina.....	1906	Daytona Beach
William J. Salmon.....	1866	South Carolina.....	1907	High Springs
John B. Wilson.....	1872	Florida.....	1905	Gainesville
James S. Debose.....	1893	Florida.....	1907	Jacksonville
David E. Jacobs.....	1887	Florida.....	1907	Reddick
Jeter C. Jackson.....	1883	Florida.....	1907	Gainesville
Alex Debose.....	1869	South Carolina.....	1907	Gainesville
N. A. Grimes.....	1906	Florida.....	1908	Gainesville
Robert Drake.....	1890	Savannah.....	1908	Gainesville
L. J. Little.....	1888	Florida.....	1909	New Smyrna
Jeffrey Grant.....	1877	Florida.....	1911	Jacksonville
Turner Austin.....	1876	Florida.....	1911	Gainesville
Cesar Clore.....	1908	Florida.....	1911	Jacksonville
James B. Wilson.....	1906	Florida.....	1911	Gainesville
John Bristo.....	1906	Florida.....	1912	Jacksonville
Thomas Holsendorf.....	1868	South Carolina.....	1914	Gainesville
J. L. Middleton.....	1880	South Carolina.....	1913	Santos
E. H. Ferguson.....	1868	Florida.....	1914	Gainesville
S. J. Christopher.....	1912	Florida.....	1914	Jacksonville
M. C. B. Mason.....	1883	Louisiana.....	1915	Baltimore
Oscar F. Niblack.....	1883	Florida.....	1918	Mikesville
J. H. Williams.....	1886	Florida.....	1918	Gainesville
Pearl Daniels.....	1890	Florida.....	1917	Tampa
J. F. Ferguson.....	.....	Florida.....	1918	Hackettstown
S. B. Darnell.....	.....	Florida.....	1918	Alachua
J. H. Hubbard.....	.....	Florida.....	1919	Atlanta, Ga.
E. M. Spicer.....	.....	Florida.....	1920	Palatka
Stephen H. Huger.....	1885	Florida.....	1920	Jacksonville
M. Hawkins.....	1919	.....	.....	.....
R. E. Robinson.....	1873	Florida.....	1920	Orlando
J. F. Elliott.....	1884	Florida.....	1922	Fernandina
Marion De Grate.....	1876	Florida.....	1921	Jacksonville
Peter Swearingen.....	1872	Florida.....	1921	Macclenny
A. B. Young.....	1893	Florida.....	1922	Jacksonville
C. R. Howard.....	1906	Florida.....	1922	.....
E. A. Williams.....	.....	Florida.....	1925	Lake City
Simon Welch.....	1870	South Carolina.....	1925	.....
Mm. J. Samond.....	1870	South Carolina.....	1925	Jonesville
B. J. Gorman.....	1908	Florida.....	1906	Jacksonville
E. D. Wideman.....	1911	Florida.....	1924	Gainesville
J. J. Debose.....	1893	Florida.....	1924	Green Cove Springs
G. W. Lenon.....	.....	.....	1925	Alachua
Grant B. Wilson.....	1907	Florida.....	1926	Ocala
J. J. Keller.....	1875	Florida.....	1925	Brooker
J. M. Deas.....	1889	Florida.....	1927	Starke
E. L. J. Banks.....	1903	Florida.....	1929	Philadelphia
M. P. Player.....	1895	Florida.....	1929	Cedar Keys
L. C. Foster.....	1908	Florida.....	1930	Alachua
Geo. W. Debose.....	1926	Florida.....	1931	Liberty Hill
Dozier Joyner.....	1919	Florida.....	1932	Citra
Dennis Johnson.....	1893	Florida.....	1931	Jacksonville

NAME	Entered the Ministry	Joined Conference	Died	Place of Death
Edward Martin	.....	Florida	1932	.....
Samuel Browne	.....	Florida	1931	.....
David L. Rivers	1907	Florida	1934	Lake City
J. C. Collins	1900	Savannah	1934	Jacksonville
Scipio Green	1907	Florida	1934	Alachua
J. P. Patterson	1876	Florida	1934	Jacksonville
G. M. Hearst	1903	Florida	.....	.....
Benjamin E. Haile	.....	Florida	.....	.....
Samuel Johnson	1903	Florida	1935	.....
Edward J. Young	.....	Florida	1935	Gamesville
Albert Emanuel	1899	Florida	1937	Jacksonville
Scotty Bartley	1891	Florida	1936	Jacksonville
Vezer Armstrong	1903	Florida	1936	Jacksonville
Rufus B. Gover	1906	Florida	1938	Jacksonville
Alexander Lee	1918	Florida	1938	Palatka
S. P. Pratt	1895	Florida	1939	Jacksonville
Geo. L. Russ	1906	Florida	1939	Jacksonville
Squire Jackson	1873	Florida	1939	Jacksonville
Pierman E. Welch	1912	Florida	1944	Gainesville
Geo. A. Hall	1913	Florida	1945	Alachua
J. E. Keeler	1886	Florida	1943	Ocala
Isaac P. Mann	1910	Florida	1939	Palatka
Arthur Miles	1902	Florida	1941	Jonesville
Edward Williams	1908	Florida	1943	Gainesville
William McLeod	1917	Florida	1943	Starke
Abram Williams	1897	Florida	1941	Citra
J. B. L. Williams	1876	Florida	1945	Jacksonville
J. R. Rutledge	1911	Savannah	1944	Gainesville
James Sanchez	1928	Florida	1941	Ocala
Robert K. Sherrod	1909	Florida	1941	Gainesville
Charles H. Thomas	1927	Florida	1945	Reddick
J. W. Warner	1928	Florida	1943	Alachua
John W. Wesley	1912	Florida	1944	Jacksonville
Charles K. Brown	1898	Florida	1945	Jacksonville
A. O. Bustamente	1918	South Carolina	1946	Jacksonville
Levi C. Haile	1903	Santiago	1946	Gainesville
H. H. Hawkins	1887	Florida	.....	Lake City
D. J. Watts	1909	Florida	1944	Alachua
J. W. Zanders	.....	S. Florida	1945	Palatka
G. H. B. Walker	1894	Florida	1948	Jacksonville
S. P. Rutledge	1918	Florida	1948	St. Augustine
Kelly W. Moses	1924	Florida	1948	Gainesville
John Boyd Cook	1925	Florida	1949	Jacksonville
J. C. Certain	1923	Florida	1949	Plant City
Henry C. Greene	1910	Florida	1949	Alachua
James S. Todd	1881	Central Ala.	1949	Jacksonville
Z. D. Limbrie	1894	Central Ala.	1949	Jacksonville
G. R. Niblack	1912	Florida	1951	Gainesville
T. W. Williams	1901	Florida	1951	Palatka
Friestly R. Dukes	1914	Florida	1951	Reddick

## SOUTH FLORIDA CONFERENCE

NAME	Entered	Died
Smith, Israel S.	1902	1921
Bartley, Joseph S.	1906	1922
Meeks, Krokester K.	1886	1924
Taylor, Jessie E.	1909	1927
Stephen, William R.	1909	1928
Jackson, Arthur L.	1918	1932
William, Anthony W.	1902	1933
Collier, William T.	1896	1935
Johnson, Jacob J.	1909	1935
Rutledge, Allen R.	1901	1937
Alexander, George W.	1926	1941
Pickens, W. P.	1909	1942
Currington, N. J.	1922	1945
Garrison, E. W.	1906	1945
Habison, Tobias B.	1912	1948
Morgan, William A.	1902	1949
Wilson, Sandy B.	1914	1949
Bannerman, O. W.	1942	1951
McLendon, Littleton	1940	1952

FLORIDA CONFERENCE MERGED IN 1952

NAME	Entered the Ministry	Joined Conference	Died	Place of Death
W. O. Bartley.....	1898	Florida.....	1953	Jacksonville
R. H. DeBose.....	1893	Florida.....	1953	Jacksonville
Joseph Bell.....	1924	Florida.....	1953	Reddick
W. P. Holmes.....	.....	Florida.....	1953	Miami
L. R. Coles.....	1959	Florida.....	1953	Jacksonville
J. H. Jones.....	.....	Florida.....	1954	Jacksonville
H. W. Bartley.....	1904	Florida.....	1955	Jacksonville
J. S. Cameron.....	1919	Florida.....	1957	Lakeland
Felix Goodwine.....	1921	Florida.....	1957	Plant City
J. A. Mitchell.....	1919	Florida.....	1958	Lake City
Frank Harper.....	.....	Florida.....	1958	Jacksonville
D. W. Demps.....	1908	Florida.....	1959	Key West
James W. Robinson.....	.....	Florida.....	1959	Jacksonville
S. Marion Weeks.....	1944	Florida.....	1959	Atlanta
Horace J. Blunt.....	1925	Florida.....	1960	Starke
William Franklin.....	1926	Florida.....	1960	Alachua
D. S. Selmore.....	1911	Florida.....	1960	Georgia
Evan M. Hurley.....	1920	Savannah.....	1961	Jacksonville
D. C. McCoy.....	1912	Florida.....	1961	St. Augustine
George F. Ponder.....	1929	Florida.....	1961	Miami
H. M. Trapp.....	1920	Florida.....	1961	Gainesville
George T. Iyer.....	1922	Florida.....	1961	Tampa
Handy G. William.....	.....	Florida.....	1961	Palatka
J. J. William.....	.....	Florida.....	1962	Alachua
W. N. Brown.....	1906	Florida.....	1963	Ft. Myers
Lewis Limbric.....	.....	Florida.....	1965	Citra
Otis A. Burns.....	1926	Florida.....	1965	Ft. Myers
Samuel D. Bankston.....	1918	Savannah.....	1966	St. Petersburg
Robert Dickens.....	1950	Florida.....	1966	Ft. Pierce
William Murray, Sr.....	.....	.....	1966	.....
A. R. Smith.....	1948	Georgia.....	1966	Jacksonville
John A. Simpson.....	1893	Southwest.....	1968	West Palm Beach
Damon Dell.....	1932	Florida.....	1967	Gainesville
Isalah McPherson.....	1954	Florida.....	1968	Jacksonville
Albert T. Stone.....	1927	Florida.....	1967	Ft. Pierce
W. L. Hubert.....	.....	.....	.....	.....
Lonnie Zimmerman.....	1942	Florida.....	1969	Gainesville
James Banks.....	1939	Florida.....	1969	Alachua

## ROLL OF THE HONORED DEAD

### THE FLORIDA CONFERENCE, SOUTHEASTERN JURISDICTION

NAME	Entered Itinerancy		Date of Death		Place of Death or Burial
	When	Conference			
J. L. Bourn	1911	So. Georgia	September	24, 1939	Bowling Green, Fla.
C. E. Gutteridge	1915	Florida	November	7, 1939	Tampa, Fla.
F. H. Champion	1908	Florida	December	4, 1939	Callahan, Fla.
W. R. Wedderspoon	1890	New Jersey	December	13, 1939	Miami, Fla.
Addyman Smith	1902	St. Johns River	January	4, 1940	St. Petersburg, Fla.
J. L. Yeats	1893	Texas	January	23, 1940	Tampa, Fla.
J. Edgar Wilson	1881	Baltimore	January	29, 1940	Lakeland, Fla.
J. M. Gross	1877	Holston	April	1, 1940	Miami, Fla.
C. W. Mathison	1903	No. Alabama	May	3, 1940	Fernandina, Fla.
H. J. Haeflinger	1903	Florida	May	16, 1940	High Point, N. C.
J. W. Taylor	1891	No. Georgia	May	23, 1940	Ocala, Fla.
A. E. Householder	1878	Holston	August	11, 1940	Knoxville, Tenn.
W. E. Sewell	1890	Memphis	February	12, 1941	Tampa, Fla.
J. T. Guy	1897	Holston	February	17, 1941	Hampton, Fla.
D. Carrera	1909	Florida	December	7, 1941	Tampa, Fla.
J. T. Mitchell	1868	Florida	September	16, 1941	Homeland, Fla.
J. C. Jones	1890	No. Carolina	April	13, 1942	Jacksonville, Fla.
W. M. Poage	1876	S. W. Missouri	April	22, 1942	Tampa, Fla.
S. E. Lawhon	1906	Kansas	October	29, 1942	Ft. Lauderdale, Fla.
G. P. Penney	1906	So. Carolina	April	29, 1943	Miami, Fla.
W. K. Piner	1881	No. Texas	March	7, 1943	Lakeland, Fla.
C. A. Saunders	1877	Florida	January	21, 1943	Lakeland, Fla.
C. W. Sullivan	1896	Central Ohio	November	10, 1942	Degraff, Ohio
M. E. Thompson	1907	No. Indiana	October	22, 1942	Ellenton, Fla.
R. E. L. Folsom	1909	Florida	December	23, 1943	Lakeland, Fla.
A. M. Hughlett	1905	Memphis	February	24, 1944	Clearwater, Fla.
W. F. Jones	1897	No. Carolina	March	21, 1944	Jacksonville, Fla.
I. S. Patterson	1887	Florida	December	31, 1943	Tallahassee, Fla.
F. J. Patterson	1906	Florida	April	7, 1944	Lake Wales, Fla.
Thos. Williams	1896	So. Georgia	November	6, 1943	Williston, Fla.
Alfred Evendo	1918	St. Johns River	June	24, 1944	Jacksonville, Fla.
C. Fred Blackburn	1891	Florida	July	11, 1944	Arcadia, Fla.
Walter J. Nease	1895	No. Georgia	December	5, 1944	Stringfield, Ga.
C. R. Minglebriff	1922	Florida	January	13, 1945	Lockloosa, Fla.
Howard Dutil	1895	Florida	January	17, 1945	Janutilla, Fla.
William A. Fischer	1912	Florida	February	19, 1945	Perry, Fla.
Robert F. Kersey	1922	Florida	May	13, 1945	Wellborn, Fla.
C. H. Summers	1900	Florida	June	25, 1945	Coronado Beach, Fla.
M. H. Norton	1903	Florida	August	3, 1945	New Smyrna, Fla.
F. N. Lapham	1898	Colorado	August	26, 1945	Los Angeles, Calif.
J. E. Shepherd	1911	Florida	November	7, 1945	Groveland, Fla.
W. J. Carpenter	1881	S. W. Missouri	December	14, 1945	Tampa, Fla.
J. S. Chapman	1879	Indian Mission	January	14, 1946	Orlando, Fla.
J. D. Major	1891	E. Columbia	February	8, 1946	Lakeland, Fla.
M. T. Bell	1896	Florida	May	22, 1946	Lakeland, Fla.
L. M. Reid	1922	Florida	July	9, 1946	Bowling Green, Fla.
E. Watt Smith	1907	Louisville	September	2, 1946	Tampa, Fla.
W. J. Palmer	1901	No. Texas	September	15, 1946	Haines City, Fla.
H. T. Gaines	1883	No. Mississippi	December	1, 1946	Jacksonville, Fla.
F. E. Steinmeyer	1898	Florida	April	3, 1947	Tampa, Fla.
C. K. Vliet	1928	Florida	April	6, 1947	Nashville, Tenn.
J. J. Jones	1907	No. Alabama	September	18, 1947	Citra, Fla.
F. W. Cramer	1921	Florida	November	27, 1947	Savannah, Ga.
J. A. Boyd	1926	M. P. Church	December	17, 1947	Quincy, Fla.
J. B. Culpepper, Jr.	1930	Florida	December	30, 1947	Fort Myers, Fla.
J. H. Elder	1906	Illinois	February	22, 1948	Miami, Fla.
C. E. Cook	1903	So. Georgia	May	5, 1948	Micanopy, Fla.
J. J. Treadwell	1910	St. Johns River	July	13, 1948	St. Augustine, Fla.
C. W. White	1894	Florida	August	22, 1948	Ocala, Fla.
J. F. Pickard	1895	No. Minnesota	November	13, 1948	Minneapolis, Minn.
Wm. Landiss	1893	Illinois	January	20, 1949	Mandarin, Fla.
Geo. F. Scott	1908	Florida	January	28, 1949	Lakeland, Fla.
F. Irving Bond	1929	M. P. Church	April	26, 1949	Bradenton, Fla.
J. T. Stretton	1893	Wisconsin	May	7, 1949	Lake Worth, Fla.
Edward Doherty	1921	W. Wisconsin	August	10, 1949	Miami, Fla.
W. F. Dunkle	1899	Indian Mission	October	28, 1949	Tallahassee, Fla.
I. C. Jenkins	1899	No. Alabama	December	21, 1949	Orlando, Fla.
W. G. Clinton	1892	Indiana	January	21, 1950	Carthage, Mo.
R. L. Sumner	1895	Florida	January	25, 1950	Clearwater, Fla.
Felix R. Hill, Jr.	1889	St. Louis	March	19, 1950	Jacksonville, Fla.
R. Z. Tyler	1918	No. Georgia	March	21, 1950	New York City
L. M. Broyles	1892	No. Mississippi	April	22, 1950	Orlando, Fla.
J. B. Reid	1916	Florida	August	23, 1950	Bowling Green, Fla.
J. E. Woodward	1907	Florida	September	16, 1950	Monticello, Fla.
M. A. Soper	1900	Cent. N. Y.	October	1, 1950	St. Petersburg, Fla.
T. S. Brock	1896	New Jersey	October	12, 1950	Lake Worth, Fla.

Roll of the Honored Dead—Continued

NAME	Entered Itinerancy		Date of Death	Place of Death or Burial
	When	Conference		
E. J. Gates.....	1891	Florida.....	December 2, 1950	Manatee, Fla.
G. W. Carlin.....	1908	Des Moines.....	December 7, 1950	Lake Worth, Fla.
M. B. Cox.....	1913	No. Carolina.....	June 8, 1951	Lakeland, Fla.
J. I. Wean.....	1839	Central Ohio.....	July 13, 1951	Eustis, Fla.
W. J. Jones.....	1912	Michigan.....	September 9, 1951	Miami, Fla.
J. H. Macy.....	1950	Florida.....	November 27, 1951	Anthony, Fla.
L. Oser.....	1904	Florida.....	December 13, 1951	Avon Park, Fla.
J. A. Partridge.....	1910	No. Georgia.....	January 31, 1952	Eustis, Fla.
W. F. Ernsberger.....	1893	Central Ohio.....	February 6, 1952	DeLand, Fla.
M. A. Oldt.....	1899	Michigan.....	March 6, 1952	Leesburg, Fla.
O. S. Palmer.....	1924	Florida.....	April 30, 1952	Fort Myers, Fla.
C. G. Nelson.....	1905	E. Indiana.....	May 6, 1952	Lakeland, Fla.
Olin Boggess.....	1884	St. Louis.....	May 24, 1952	Ocala, Fla.
A. R. Buhrman.....	1926	Florida.....	November 12, 1952	DeLand, Fla.
G. W. Sellers.....	1887	Florida.....	November 25, 1952	Brandon, Fla.
A. P. Smith.....	1917	Tennessee.....	August 30, 1953	Largo, Fla.
J. W. Rogers.....	1904	No. Mississippi.....	March 20, 1954	Alachua, Fla.
J. W. Pearson.....	1909	Tennessee.....	June 3, 1954	St. Petersburg, Fla.
G. E. Bennett.....	1907	Indiana.....	July 15, 1954	Eau Gallie, Fla.
W. C. Norton.....	1892	Florida.....	July 17, 1954	Tampa, Fla.
E. L. Peirce.....	1904	Pittsburgh.....	November 7, 1954	Miami, Fla.
C. S. Gardner.....	1919	Florida.....	November 22, 1954	Tampa, Fla.
G. S. Roberts.....	1901	Florida.....	November 28, 1954	Tallahassee, Fla.
O. E. Rice.....	1915	Florida.....	December 5, 1954	Orlando, Fla.
D. Lee Jones.....	1927	Florida.....	January 2, 1955	Orlando, Fla.
J. F. Phillips.....	1909	New England.....	May 19, 1955	Kissimmee, Fla.
L. Munro.....	1909	N. W. Kansas.....	June 30, 1955	Miami, Fla.
H. F. Tolle.....	1901	Mississippi.....	August 17, 1955	Tampa, Fla.
C. W. Marlin.....	1914	Kansas.....	October 5, 1955	Miami, Fla.
Lawrence Radcliffe.....	1907	No. Minnesota.....	December 29, 1955	Daytona Beach, Fla.
A. Fred Turner.....	1924	Florida.....	September 26, 1956	Tampa, Fla.
J. E. Lewis.....	1919	Florida.....	October 23, 1956	Largo, Fla.
C. W. Crooke.....	1880	Indiana.....	December 8, 1956	Jacksonville, Fla.
W. H. Newkirk.....	1898	W. Texas.....	March 24, 1957	Tampa, Fla.
S. I. Hendrix.....	1906	Florida.....	April 21, 1957	Safety Harbor, Fla.
B. D. Bourne.....	1907	So. Georgia.....	April 29, 1957	Umatilla, Fla.
W. H. Herndon.....	1920	Florida.....	May 29, 1957	Miami, Fla.
Hugh C. Embry.....	1938	Florida.....	August 18, 1957	Norfolk, Va.
D. S. Scadeng.....	1905	No. Dakota.....	October 7, 1957	Miami, Fla.
A. V. Rudy.....	1924	Holston.....	November 1, 1957	Monticello, Fla.
D. D. Dieffenwerth.....	1908	Florida.....	December 11, 1957	Monticello, Fla.
S. W. Walker.....	1893	Florida.....	March 17, 1958	St. Petersburg, Fla.
W. C. Rogers.....	1915	Florida.....	April 13, 1958	Sebastian, Fla.
G. H. York.....	1896	Florida.....	May 23, 1958	Tampa, Fla.
R. T. Caldwell.....	1921	Florida.....	June 19, 1958	Tavares, Fla.
A. H. Cole.....	1890	Florida.....	August 3, 1958	Leesburg, Fla.
O. A. Murphy.....	1926	Florida.....	November 8, 1958	Daytona Beach, Fla.
H. E. Murkett.....	1896	New England, S.....	November 30, 1958	Orange City, Fla.
John W. Branscomb.....	1928	Florida.....	January 16, 1959	Lakeland, Fla.
John E. Mickler.....	1893	Florida.....	February 2, 1959	DeLand, Fla.
Rembert A. Guy.....	1913	Florida.....	February 14, 1959	Delray Beach, Fla.
J. T. Coulliette.....	1908	Alabama.....	March 18, 1959	Lakeland, Fla.
J. E. Hartsfield.....	1914	Florida.....	March 26, 1959	Jacksonville, Fla.
R. F. Hodnett.....	1905	N. Georgia.....	April 10, 1959	Palm Harbor, Fla.
J. L. Hunter.....	1914	Florida.....	April 25, 1959	Monticello, Fla.
F. W. Sessions.....	1896	Central N. Y.....	June 1, 1959	Jacksonville, Fla.
John T. Bellar.....	1959	Florida.....	July 1, 1959	Tampa, Fla.
J. D. Lewis.....	1900	Cuba.....	December 30, 1959	Largo, Fla.
Smith Hardin.....	1895	Florida.....	January 11, 1960	Bradenton
L. E. Wright.....	1915	North Georgia.....	May 31, 1960	Atlanta, Ga.
James E. Jenkins.....	1911	N. Ala.....	Jan. 17, 1961	Yero Beach, Fla.
G. W. Hutchinson.....	1909	S. Ga.....	Feb. 12, 1961	Lakeland, Fla.
J. W. Austin.....	1903	Florida.....	July 9, 1961	Kissimmee, Fla.
H. A. Spencer.....	1903	W. Virginia.....	July 12, 1961	Sarasota, Fla.
W. T. Brantley.....	1908	Florida.....	August 24, 1961	Jacksonville, Fla.
Elliott S. Ritch.....	1938	Florida.....	August 30, 1961	Brooksville, Fla.
G. Leon Wells.....	1907	Vermont.....	September 15, 1961	St. Cloud, Fla.
Homer A. Bain, Sr.....	1936	Florida.....	October 3, 1961	Linden, Fla.
Jesse E. Jones.....	1922	Florida.....	November 22, 1961	Citra, Fla.
Wayne W. Patch.....	1947	Pittsburgh.....	December 9, 1961	Eustis, Fla.
George B. Warren.....	1949	N. Carolina.....	January 11, 1962	Orlando, Fla.
Oliver Hatfield.....	1925	W. Virginia.....	January 20, 1962	Canal Point, Fla.
Glenn C. James.....	1922	Kansas.....	February 25, 1962	Tallahassee, Fla.
W. H. Cadwell.....	1914	Wyoming.....	March 13, 1962	Daytona Beach, Fla.
J. J. Richards.....	1911	Alabama.....	April 26, 1962	Stuart, Fla.
B. M. Montgomery.....	1926	North Georgia.....	May 26, 1962	Orlando, Fla.
A. A. Hagler.....	1921	S. Illinois.....	May 30, 1962	Hialeah, Fla.
Homer A. McNeely, Jr.....	1957	Florida.....	June 2, 1962	Ruskin, Fla.



## Roll of the Honored Dead—Continued

NAME	Entered Itinerancy		Date of Death	Place of Death or Burial
	When	Conference		
Edwin C. Willson.....	1933	Florida.....	July	12, 1962 Homestead, Fla.
Collye W. Alford.....	1923	Florida.....	September	23, 1962 St. Petersburg, Fla.
Ferdinand A. Shipley.....	1911	North Indiana.....	November	28, 1962 St. Petersburg, Fla.
T. Wright Carlton.....	1921	Florida.....	December	18, 1962 Miakka, Fla.
Ludd M. Spivey.....	1912	St. Louis.....	December	27, 1962 Lakeland, Fla.
Thomas R. Adams.....	1907	Florida.....	December	30, 1962 Madison, Fla.
C. C. Martin.....	1928	Alabama.....	January	16, 1963 Tallahassee, Fla.
Dorsey H. Rutter.....	1901	West Virginia.....	February	18, 1963 Daytona Beach, Fla.
John E. Ellis.....	1912	North Georgia.....	April	10, 1963 Toccoa, Ga.
W. G. Strickland.....	1910	Florida.....	April	16, 1963 Tampa, Fla.
Albert G. Stone.....	1923	Kentucky.....	April	30, 1963 St. Cloud, Fla.
Guillermo Perez.....	1909	Florida.....	May	5, 1963 Key West, Fla.
Martin R. Davis.....	1923	N. Dakota.....	June	5, 1963 Hollywood, Fla.
Laurie G. Ray.....	1930	Florida.....	December	23, 1963 Tampa, Fla.
J. F. Clark.....	1907	Florida.....	October	1963 Bowling Green, Fla.
George C. Powell.....	1930	Florida.....	February	3, 1964 Ft. Lauderdale, Fla.
G. P. Hendry.....	1906	S. Georgia.....	April	7, 1964 Marven, Ga.
Henry C. Suter.....	1920	Maine.....	May	23, 1964 Daytona Beach, Fla.
Amos C. McCall.....	1914	Florida.....	July	25, 1964 St. Petersburg, Fla.
John E. Skipper.....	1920	Florida.....	August	3, 1964 Garden City, Fla.
W. L. Nelson.....	1914	Tennessee.....	September	27, 1964 Tampa, Fla.
Rolla E. Hiller.....	1925	St. Johns River.....	November	4, 1964 Jacksonville, Fla.
J. L. Kilgore.....	1897	Louisville.....	December	15, 1964 Stone Mt., Ga.
C. B. Clayton.....	1914	Memphis.....	February	11, 1965 Eustis, Fla.
John H. Hanger.....	1927	Indiana.....	April	11, 1965 Atlanta, Ga.
Charles M. Samford.....	1924	New Mexico.....	May	9, 1965 Daytona Beach, Fla.
Ernest B. Coffee.....	1957	Florida.....	June	21, 1965 Valdosta, Ga.
Royal A. Rice.....	1927	Baltimore.....	October	19, 1965 Ft. Lauderdale, Fla.
W. A. Myres.....	1903	Florida.....	December	30, 1965 Lakeland, Fla.
Orvis J. Steverson.....	1932	C. New York.....	April	27, 1966 Tallahassee, Fla.
Marvin L. Smith.....	1921	Florida.....	October	20, 1966 Trenton, S. C.
E. C. Keboch.....	1905	Central Pa.....	December	3, 1966 Sarasota, Fla.
W. J. Bennett.....	1955	Florida.....	December	10, 1966 Madison, Fla.
W. J. Martin.....	1925	Florida.....	January	23, 1967 Tampa, Fla.
H. W. Tyler.....	1924	Florida.....	February	18, 1967 Eustis, Fla.
Ben R. Blackburn.....	1951	Florida.....	March	15, 1967 Orlando, Fla.
Joseph Barton.....	1922	Florida.....	April	17, 1967 Lake Placid, Fla.
W. C. McGarity.....	1921	Georgia.....	May	6, 1967 Bowdon, Ga.
L. P. Driskell.....	1917	Georgia.....	May	11, 1967 Plant City, Fla.
H. Grady Cowan.....	1914	Alabama.....	May	15, 1967 Miami, Fla.
L. D. Lowe.....	1898	N. Georgia.....	May	27, 1967 Clermont, Fla.
W. P. Buhrman.....	1898	Holston.....	January	4, 1968 Miami, Fla.
Henry J. Hansen.....	1947	Central Texas.....	March	22, 1968 Vero Beach, Fla.
O. B. Cole.....	1922	W. Ohio.....	April	27, 1968 St. Petersburg, Fla.
Louis Straub.....	1934	Pennsylvania.....	June	12, 1968 Winter Park, Fla.
Clare M. Cotton.....	1927	Florida.....	September	15, 1968 Lakeland, Fla.
H. C. Hardin.....	1911	Florida.....	September	22, 1968 Plant City, Fla.
George Glazier.....	1921	Florida.....	September	24, 1968 Oneco, Fla.
J. Wallace Hamilton.....	1927	Florida.....	October	7, 1968 St. Petersburg, Fla.
Henry Kinnard.....	1952	Florida.....	October	11, 1968 Tullahoma, Tenn.
J. F. Bell.....	1887	Florida.....	December	20, 1968 Gainesville, Fla.
Fred L. Martin, Jr.....	1926	Florida.....	April	6, 1969 Colorado Springs, Colo
Donald R. Crocker.....	1936	Rock River.....	April	16, 1969 Ft. Lauderdale, Fla.
Paul A. Fletcher.....	1915	Florida.....	May	24, 1969 Plant City, Fla.
W. C. Fountain.....	1914	Florida.....	June	4, 1969 Boynton Beach, Fla.
R. A. Selby.....	1909	Kentucky.....	January	12, 1970 Daytona Beach, Fla.
T. A. Huger.....	1921	S. Florida.....	January	13, 1970 Lakeland, Fla.
Royal Paze.....	1929	S. Georgia.....	January	18, 1970 Ft. Myers, Fla.
Clinton Burris.....	1918	Ohio.....	January	18, 1970 Lakeland, Fla.
W. A. Burch.....	1917	New Jersey.....	January	25, 1970 Ft. Lauderdale, Fla.
Alfred L. Williams.....	1928	Savannah.....	February	5, 1970 Jacksonville, Fla.
James A. Hendry.....	1913	Florida.....	May	14, 1970 Perry, Fla.
Jessie J. Truell.....	1939	Florida.....	May	18, 1970 Hawthorne, Fla.
Edward J. Rees.....	1918	Kentucky.....	June	2, 1970 St. Augustine, Fla.
Martin J. Johnson.....	1939	Florida.....	July	4, 1970
Thaxton Springfield.....	1940	Florida.....	July	22, 1970 Gainesville, Fla.
R. Ira Barnett.....	1903	Florida.....	September	23, 1970 Lakeland, Fla.
John M. Sikes.....	1941	Florida.....	October	12, 1970 Ft. Meyers, Fla.
A. C. Riviere.....	1923	Florida.....	October	26, 1970 St. Petersburg, Fla.
Howard R. Porter.....	1957	Florida.....	December	28, 1970 Daytona Beach, Fla.
C. E. Brantly.....	1934	Georgia MP.....	January	28, 1971 Decatur, Ga.
W. Harold Miller.....	1950	Florida.....	June	1, 1971 Plant City, Fla.
John B. F. Williams.....	1937	Florida.....	September	8, 1971 Melbourne, Fla.
Edgar T. Standifer.....	1924	Northwest.....	September	26, 1971 Ellenton, Fla.
L. G. Sturdivant.....	1910	N. Alabama.....	October	11, 1971 Miami, Fla.
Claude H. Thompson.....	1933	Baltimore.....	October	16, 1971 Atlanta, Ga.
Thomas A. Ferguson.....	1913	Mississippi.....	October	18, 1971 Tallahassee, Fla.
C. R. A. Banks.....	1925	C. Missouri.....	October	23, 1971 Ft. Lauderdale, Fla.
William B. Mundy.....	1935	Baltimore.....	November	8, 1971 Lakeland, Fla.
John G. Stradley.....	1923	Florida.....	November	20, 1971 Winter Haven, Fla.
Daniel E. Harrison.....	1963	Florida.....	March	3, 1972 Daytona Beach, Fla.
Richard J. Broyles.....	1922	N. Georgia.....	April	19, 1972 Norcross, Georgia
R. Eugene Rutland, Sr.....	1914	N. Georgia.....	May	19, 1972 McIntosh, Fla.

SESSIONS OF THE ST. JOHNS RIVER CONFERENCE  
OF THE METHODIST CHURCH

No.	Date	Place	Bishop	Secretary
1	1887	Jacksonville	Foss	H. J. Walker
2	1888	St Augustine	Mallalieu	W. S. Fitch
3	1889	Eustis	Newman	W. S. Fitch
4	1890	Orange City	Bowman	W. S. Fitch
5	1891	Lawtey	Warren	G. E. Shiras
6	1892	Jacksonville	Ninde	G. E. Shiras
7	1893	DeLand	Foster	G. E. Shiras
8	1894	Eustis	Joyce	G. E. Shiras
9	1895	Dayton	Fowler	J. G. Bonnell
10	1896	Lawtey	Foss	J. G. Bonnell
11	1897	Tarpon Springs	Hurst	J. J. Edwards
12	1898	DeLand	Andrews	J. J. Edwards
13	1899	Eustis	Ninde	R. O. Payne
14	1900	Jacksonville	Walden	J. B. Hawk
15	1901	St. Augustine	Mallalieu	J. B. Hawk
16	1902	Daytona	Fitzgerald	J. B. Hawk
17	1903	DeLand	Foss	J. B. Hawk
18	1904	Tarpon Springs	Goodsell	Addyman Smith
19	1905	Seabreeze	McCabe	Addyman Smith
20	1906	St. Augustine	Fowler	Addyman Smith
21	1907	St. Petersburg	McDonald	G. F. Scott
22	1908	Jacksonville	Spellmeyer	Addyman Smith
23	1909	Miami	Cranston	D. H. Rutter
24	1910	Eustis	Berry	Addyman Smith
25	1911	St. Petersburg	Hamilton	Addyman Smith
26	1912	South Jacksonville	Warren	J. H. Elder
27	1913	Daytona	Leete	J. H. Elder
28	1914	Miami	Leete	J. H. Elder
29	1915	Tarpon Springs	Wilson	J. H. Elder
30	1916	St. Augustine	Leete	W. J. Harkness
31	1917	St. Cloud	Quayle	O. T. Uleman
32	1918	Sebring	Leete	John Treadwell
33	1919	Eustis	Burt	D. H. Rutter
34	1920	Jacksonville	Leete	D. H. Rutter
35	1921	DeLand	Leete	D. H. Rutter
36	1922	St. Cloud	Richardson	D. H. Rutter
37	1923	Lake Worth	Richardson	D. H. Rutter
38	1924	Winter Park	Richardson	D. H. Rutter
39	1925	Miami	McConnell	D. H. Rutter
40	1926	St. Petersburg	Nicholson	Harry Ingham
41	1927	Daytona Beach	Hughes	Harry Ingham
42	1928	Jacksonville	Richardson	Harry Ingham
43	1929	Lake Worth	Keeney	Jesse L. Murrell
44	1930	St. Cloud	Smith	Jesse L. Murrell
45	1931	Tarpon Springs	Leonard	Jesse L. Murrell
46	1932	Melbourne	Keeney	Jesse L. Murrell
47	1933	Ft. Lauderdale	Keeney	W. V. Meredith
48	1934	St. Augustine	Keeney	W. V. Meredith
49	1935	Miami	Keeney	James W. Marlin
50	1936	DeLand	Wade	James W. Marlin
51	1937	St. Petersburg	Flint	James W. Marlin
52	1938	Eustis	Magee	James W. Marlin
53	1939	Melbourne	Flint	James W. Marlin

### SESSIONS OF THE SOUTH FLORIDA MISSION AND THE SOUTH FLORIDA CONFERENCE

Where Convened	Bishop Presiding	Secretary	Date
St. Petersburg	E. G. Richardson	L. Calvin Foster	1921
Key West	E. G. Richardson	L. Calvin Foster	1922
Orlando	E. L. Waldorf	L. Calvin Foster	1923
Bradenton	E. G. Richardson	L. Calvin Foster	1925
Miami	William Wilson	L. Calvin Foster	1926
Clearwater	W. F. Berry	L. Calvin Foster	1927
Daytona Beach	E. G. Richardson	W. P. Pickens	1928
St. Petersburg	F. T. Keeney	W. P. Pickens	1929
Ft. Lauderdale	C. A. Rown	W. P. Pickens	1930
West Palm Beach	F. T. Keeney	S. P. Rutledge	1931
Ft. Myers	G. B. Mead	S. P. Rutledge	1932
Lakeland	F. T. Keeney	C. R. A. Banks	1933
Sanford	F. T. Keeney	C. R. A. Banks	1934
Daytona Beach	R. E. Jones	C. R. A. Banks	1935
Miami	F. T. Keeney	C. R. A. Banks	1936
Orlando	Charles W. Flint	C. R. A. Banks	1937
Clearwater	G. B. Oxnam	C. R. A. Banks	1938
Daytona Beach	Edgar Blake	C. R. A. Banks	1939
Tampa	A. P. Shaw	C. R. A. Banks	1940
Lakeland	L. H. King	C. R. A. Banks	1941
West Palm Beach	L. H. King	C. R. A. Banks	January 1942
Orlando	L. H. King	C. R. A. Banks	December 1942
Bradenton	L. H. King	C. R. A. Banks	1944
St. Petersburg	L. H. King	C. R. A. Banks	1945
Orlando	R. N. Brooks	C. R. A. Banks	1946
West Palm Beach	E. W. Kelly	T. A. Huger	1947
Tampa	E. W. Kelly	T. A. Huger	1948

### SESSIONS OF THE FLORIDA CONFERENCE OF THE METHODIST EPISCOPAL CHURCH

No.	Yr.	Date	Place	Bishop	Secretary
1	1875	Jan. 29	Jacksonville	Ames, E. R.	Darnell, S. B.
2	1874	Jan. 29	Gainesville	Haven, G.	Darnell, S. B.
3	1875	Jan. 28	Monticello	Wiley, I. W.	Darnell, S. B.
4	1876	Jan. 27	Fernandina	Foster, R. S.	Darnell, S. B.
5	1877	Jan. 21	Jacksonville	Harris, W. L.	Darnell, S. B.
6	1878	Jan. 9	Gainesville	Scott, Levi	Darnell, S. B.
7	1879	Jan. 8	Monticello	Peck, W. O.	Darnell, S. B.
8	1880	Jan. 7	Fernandina	Simpson, W.	Darnell, S. B.
9	1881	Jan. 10	Jacksonville	Warren, H. W.	Darnell, S. B.
10	1882	Jan. 5	Gainesville	Foster, R. S.	Darnell, S. B.
11	1883	Jan. 13	Jacksonville	Merrill, S. M.	Darnell, S. B.
12	1884	Jan. 19	Fernandina	Bowman, T.	Darnell, S. B.
13	1885	Jan. 22	Jacksonville	Walden, J. M.	Darnell, S. B.
14	1886	Jan. 21	Jacksonville	Andrews, E. G.	Darnell, S. B.
15	1887	Jan. 13	Ocala	Foss, C. D.	Grant, J.
16	1888	Jan. 18	Fernandina	Ninde, W. X.	Grant, J.
17	1889	Jan. 24	Cedar Key	Newman, J. P.	Grant, J.
18	1890	Jan. 23	Jacksonville	Bowman, T.	Grant, J.
19	1891	Jan. 22	Gainesville	Warren, H. W.	Grant, J.
20	1892	Jan. 21	Fernandina	Ninde, W. X.	Grant, J.
21	1893	Jan. 21	Palatka	Foster, R. S.	Patterson, J. P.
22	1894	Jan. 24	St. Augustine	Joyce, I. W.	Deas, J. M.
23	1895	Jan. 24	Jacksonville	Fowler, C. H.	Patterson, J. P.
24	1896	Jan. 22	Gainesville	Foss, C. D.	Patterson, J. P.
25	1897	Jan. 14	Tampa	Hurst, J. F.	Deas, J. M.
26	1898	Jan. 13	Jacksonville	Andrews, E. G.	Deas, J. M.
27	1899	Jan. 12	Fernandina	Ninde, W. X.	Deas, J. M.
28	1900	Jan. 17	Gainesville	Walden, J. M.	Deas, J. M.
29	1901	Jan. 17	Tampa	Mallalieu, W. E.	Deas, J. M.
30	1902	Jan. 22	St. Augustine	Fitzgerald, J. N.	Deas, J. M.
31	1903	Jan. 29	Jacksonville	Foss, C. D.	Deas, J. M.
32	1904	Feb. 4	Gainesville	Godsell, D. A.	Deas, J. M.
33	1905	Feb. 2	Ocala	McCabe, C. C.	Deas, J. M.
34	1906	Jan. 31	Fernandina	Fowler, C. H.	Bartley, S.
35	1907	Jan. 17	Palatka	McDowell, W. F.	Bartley, S.
36	1908	Jan. 28	Jacksonville	Snellmyer, H.	Huger, S. A.
37	1909	Jan. 28	Fernandina	McIntyre, R.	Huger, S. A.
38	1910	Jan. 20	Ocala	Berry, W. F.	Huger, S. A.
39	1911	Feb. 1	Starke	Hamilton, J. W.	Williams, J. B. L.
40	1912	Feb. 1	Gainesville	Warren, H. W.	Williams, J. B. L.
41	1913	Jan. 23	Palatka	Lette, F. D.	Williams, J. B. L.

No.	Yr.	Date	Place	Bishop	Secretary
42	1914	Jan. 28.	Lake City	Lette, F. D.	Williams, J. B. L.
43	1915	Jan. 27.	Newberry	Wilson, L. B.	Deas, J. M.
44	1916	Jan. 27.	Jacksonville	Lette, F. D.	Deas, J. M.
45	1917	Jan. 26.	Ocala	Quayle, W. A.	Deas, J. M.
46	1918	Feb. 7.	Palatka	Lette, F. D.	Deas, J. M.
47	1919	Feb. 5.	Gainesville	Burt, William	Huger, S. A.
48	1920	Feb. 5.	Jacksonville	Lette, F. D.	Williams, J. B. L.
49	1921	Feb. 6.	Ocala	Richardson, E. G.	Williams, J. B. L.
50	1922	Jan. 18.	Lake City	Richardson, E. G.	Williams, J. B. L.
51	1923	Feb. 1.	St. Augustine	Waldorf, E. L.	Williams, J. B. L.
52	1924	Jan. 30.	Gainesville	Stuntz, H. C.	Williams, J. B. L.
53	1925	Jan. 29.	Jacksonville	Richardson, E. G.	Williams, J. B. L.
54	1926	Jan. 21-24.	Fernandina	Wilson, Luther B.	Williams, J. B. L.
55	1928	Jan. 27-30.	Jacksonville	Berry, Jos. F.	Williams, J. B. L.
56	1928	Jan. 19-23.	Gainesville	Keeney, F. T.	Williams, J. B. L.
57	1929	Jan. 31-Feb. 3.	Jacksonville	Brown, Wallace E.	Williams, J. B. L.
58	1930	Jan. 16-20.	Ocala	Meade, Chas. M.	Williams, J. B. L.
59	1931	Feb. 5-8.	Lake City	Keeney, F. T.	Williams, J. B. L.
60	1932	Jan. 27-31.	Jacksonville	Keeney, F. T.	Williams, J. B. L.
61	1933	Jan. 26-29.	Palatka	Keeney, F. T.	Williams, J. B. L.
62	1934	Feb. 1-4.	Gainesville	Jones, R. E.	Williams, J. B. L.
63	1935	Jan. 31-Feb. 3.	Jacksonville	Keeney, F. T.	Williams, J. B. L.
64	1936	Feb. 13-16.	Jacksonville	Flint, Chas. W.	Williams, J. B. L.
65	1937	Feb. 4-7.	Lake City	Flint, Chas. W.	Williams, J. B. L.
66	1938	Jan. 20-23.	High Springs	McConnell, E. J.	Hurley, E. M.
67	1939	Feb. 2-5.	Jacksonville	Clair, M. W.	Hurley, E. M.
68	1940	Jan. 25-28.	Gainesville	King, L. H.	Hurley, E. M.
69	1941	Jan. 29-Feb. 1.	Jacksonville	King, L. H.	Hurley, E. M.
70	1941	Dec. 18-21.	Jacksonville	King, L. H.	Ward, T. P.
71	1942	Dec. 24.	Palatka	King, L. H.	Ward, T. P.
72	1943	Dec. 8-12.	High Springs	King, L. H.	Ward, T. P.
73	1944	Dec. 14-17.	Hastings	Shaw, A. P.	Ward, T. P.
74	1945	Dec. 13-15.	Jacksonville	Shaw, A. P.	Rutledge, S. P.
75	1946	Dec. 5-8.	Gainesville	Shaw, A. P.	Rutledge, S. P.
76	1947	Nov. 20-23.	St. Augustine	Bowen, J. W. E.	Robinson, S. S., Jr.
77	1948	Nov. 11-14.	Ocala	Bowen, J. W. E.	Robinson, S. S., Jr.
78	1949	Nov. 10-13.	Starke	Bowen, J. W. E.	Robinson, S. S., Jr.
79	1950	Nov. 9-12.	Jacksonville	Bowen, J. W. E.	Robinson, S. S., Jr.
80	1951	Nov. 15-18.	Jacksonville	Bowen, J. W. E.	Robinson, S. S., Jr.
81	1952	Nov. 6-9.	High Springs	Bowen, J. W. E.	Robinson, S. S., Jr.

SESSIONS OF THE FLORIDA CONFERENCE (CJ)

82	1952	Nov. 10.	Daytona Beach	Bowen, J. W. E.	Robinson, S. S., Jr.
83	1953	Nov. 18-22.	Orlando	Bowen, J. W. E.	Robinson, S. S., Jr.
84	1954	Nov. 10-14.	Jacksonville	Bowen, J. W. E.	Robinson, S. S., Jr.
85	1955	Nov. —	West Palm Beach	Bowen, J. W. E.	Robinson, S. S., Jr.
86	1956	Nov. 14-18.	St. Petersburg	Bowen, J. W. E.	Fair, Rogers P.
87	1957	Nov. 6-10.	Gainesville	Bowen, J. W. E.	Fair, Rogers P.
88	1958	Nov. 19-23.	Tampa	Bowen, J. W. E.	Fair, Rogers P.
89	1959	Nov. 4-8.	Daytona	Bowen, J. W. E.	Fair, Rogers P.
90	1960	Nov. 9-13.	Miami	Harris, M. L.	Fair, Rogers P.
91	1961	Nov. 1-5.	Ocala	Harris, M. L.	Fair, Rogers P.
92	1962	June 13-17.	Daytona Beach	Harris, M. L.	Fair, Rogers P.
93	1963	June 12-16.	Gainesville	Harris, M. L.	Fair, Rogers P.
94	1964	June 3-7.	Daytona Beach	Harris, M. L.	Fair, Rogers P.
95	1965	June 10-13.	Daytona Beach	Harris, M. L.	Fair, Rogers P.
96	1966	June 9-12.	Daytona Beach	Henley, J. W.	Fair, Rogers P.
97	1967	June 8-11.	Daytona Beach	Edgar A. Love	Fair, Rogers P.
98	1968	June 13-16.	Daytona Beach	L. Scott Allen	Fair, Rogers P.
99	1968	Sept. 21.	Daytona Beach	James W. Henley	Fair, Rogers P.
100	1969	June 2.	Lakeland	James W. Henley	Fair, Rogers P.

**SESSIONS OF THE FLORIDA CONFERENCE OF THE  
METHODIST EPISCOPAL CHURCH, SOUTH**

	Place	Convened	President	Secretary
1	Tallahassee, Fla.	Feb. 6, 1845	Bishop J. Soule	T. C. Benning
2	Monticello, Fla.	Feb. 9, 1846	Bishop J. O. Andrew	P. P. Smith
3	Quincy, Fla.	Feb. 10, 1847	Bishop W. Capers	P. P. Smith
4	Waynesville, Ga.	Feb. 9, 1848	Bishop J. O. Andrew	P. P. Smith
5	Albany, Ga.	Jan. 31, 1849	Bishop W. Capers	P. P. Smith
6	Madison, Fla.	Feb. 6, 1850	Ira L. Potter	P. P. Smith
7	Thomasville, Ga.	Jan. 9, 1851	Bishop R. Paine	P. P. Smith
8	Tallahassee, Fla.	Jan. 28, 1852	W. Griffith, Bishop Andrew	P. P. Smith
9	Quincy, Fla.	Jan. 26, 1853	Bishop W. Capers	P. P. Smith
10	Monticello, Fla.	Jan. 3, 1854	R. H. Howren	P. P. Smith
11	Madison, Fla.	Dec. 2, 1854	Bishop W. Capers	P. P. Smith
12	Bainbridge, Ga.	Dec. 16, 1855	Bishop J. O. Andrew	J. N. Gardner
13	Alligator, Fla.	Dec. 24, 1856	S. Richardson, Bishop Andrew	P. P. Smith
14	Thomasville, Ga.	Dec. 16, 1857	Bishop J. Early	P. P. Smith
15	Jacksonville, Fla.	Dec. 15, 1858	Bishop J. O. Andrew	J. C. Ley
16	Micanopy, Fla.	Dec. 28, 1859	Bishop H. H. Kavanaugh	P. P. Smith
17	Monticello, Fla.	Dec. 12, 1860	Bishop G. F. Pierce	P. P. Smith
18	Quincy, Fla.	Dec. 12, 1861	Bishop G. F. Pierce	P. P. Smith
19	Tallahassee, Fla.	Dec. 11, 1862	Bishop J. O. Andrew	P. P. Smith
20	Thomasville, Ga.	Dec. 16, 1863	Bishop J. O. Andrew	F. A. Branch
21	Monticello, Fla.	Dec. 14, 1864	S. P. Richardson	F. A. Branch
22	Madison, Fla.	Nov. 29, 1865	Bishop G. F. Pierce	F. A. Branch
23	Quincy, Fla.	Dec. 13, 1866	Bishop H. N. McTyeire	F. A. Branch
24	Monticello, Fla.	Dec. 6, 1867	Bishop G. F. Pierce	F. A. Branch
25	Jacksonville, Fla.	Jan. 13, 1869	Bishop W. M. Wightman	F. A. Branch
26	Lake City, Fla.	Dec. 20, 1869	Bishop D. S. Doggett	J. P. DePass
27	Tallahassee, Fla.	Jan. 4, 1871	Bishop W. M. Wightman	U. S. Bird
28	Madison, Fla.	Jan. 3, 1872	Bishop W. M. Wightman	U. S. Bird
29	Fernandina, Fla.	Jan. 8, 1873	Bishop E. M. Marvin	U. S. Bird
30	Jacksonville, Fla.	Jan. 7, 1874	Bishop G. F. Pierce	U. S. Bird
31	Live Oak, Fla.	Dec. 16, 1874	Bishop W. M. Wightman	Frederick Pasco
32	Quincy, Fla.	Jan. 5, 1876	Bishop W. M. Wightman	Frederick Pasco
33	Monticello, Fla.	Jan. 11, 1877	Bishop G. F. Pierce	Frederick Pasco
34	Tampa, Fla.	Nov. 15, 1877	Bishop G. F. Pierce	Frederick Pasco
35	Gainesville, Fla.	Nov. 18, 1878	Bishop H. H. Kavanaugh	Frederick Pasco
36	Tallahassee, Fla.	Dec. 17, 1879	Bishop D. S. Doggett	Frederick Pasco
37	Ocala, Fla.	Dec. 16, 1880	Bishop G. F. Pierce	Frederick Pasco
38	Monticello, Fla.	Jan. 18, 1882	Bishop H. N. McTyeire	Frederick Pasco
39	Jacksonville, Fla.	Jan. 3, 1883	Bishop H. H. Kavanaugh	Frederick Pasco
40	Madison, Fla.	Jan. 9, 1884	Bishop J. C. Keener	Frederick Pasco
41	Gainesville, Fla.	Jan. 7, 1885	Bishop Linus Parker	Frederick Pasco
42	Orlando, Fla.	Jan. 6, 1886	Bishop R. K. Hendgrove	Frederick Pasco
43	Tallahassee, Fla.	Dec. 16, 1886	Bishop E. R. Hargreaves	Frederick Pasco
44	Leesburg, Fla.	Dec. 14, 1887	Bishop J. S. Key	Frederick Pasco
45	Bartow, Fla.	Jan. 9, 1889	Bishop C. B. Galloway	Frederick Pasco
46	Gainesville, Fla.	Jan. 8, 1890	Bishop J. C. Keener	Frederick Pasco
47	Monticello, Fla.	Jan. 7, 1891	Bishop W. W. Duncan	Frederick Pasco
48	Tampa, Fla.	Jan. 6, 1892	Bishop J. C. Granbery	Frederick Pasco
49	Ocala, Fla.	Jan. 4, 1893	Bishop O. P. Fitzgerald	Frederick Pasco
50	Palm Bay, Fla.	Jan. 3, 1894	Bishop A. G. Haygood	Frederick Pasco
51	Jacksonville, Fla.	Jan. 9, 1895	Bishop W. W. Duncan	Frederick Pasco
52	Orlando, Fla.	Dec. 18, 1895	Bishop J. C. Granbery	Frederick Pasco
53	Tallahassee, Ala.	Dec. 6, 1896	Bishop C. B. Galloway	Frederick Pasco
54	Tampa, Fla.	Dec. 17, 1897	Bishop W. W. Duncan	Frederick Pasco
55	Gainesville, Fla.	Dec. 14, 1898	Bishop W. A. Candler	Frederick Pasco
56	Monticello, Fla.	Dec. 13, 1899	Bishop W. A. Candler	Frederick Pasco
57	Bartow, Fla.	Dec. 13, 1900	Bishop W. A. Candler	Frederick Pasco
58	Live Oak, Fla.	Dec. 12, 1901	Bishop J. C. Granbery	Frederick Pasco
59	Quincy, Fla.	Jan. 8, 1903	Bishop A. Coke Smith	Frederick Pasco
60	Lake City, Fla.	Dec. 10, 1903	Bishop A. W. Wilson	Frederick Pasco
61	Orlando, Fla.	Dec. 8, 1904	Bishop W. A. Candler	Frederick Pasco
62	Ocala, Fla.	Dec. 7, 1905	Bishop W. A. Candler	Frederick Pasco
63	Palm Bay, Fla.	Dec. 12, 1906	Bishop H. C. Morrison	Frederick Pasco
64	Tampa, Fla.	Dec. 12, 1907	Bishop C. B. Galloway	Frederick Pasco
65	Miami, Fla.	Dec. 16, 1908	Bishop C. B. Galloway	Frederick Pasco
66	Lakeland, Fla.	Dec. 15, 1909	Bishop James Atkins	Frederick Pasco
67	Jacksonville, Fla.	Dec. 14, 1910	Bishop J. C. Kilgo	Frederick Pasco
68	Gainesville, Fla.	Dec. 12, 1911	Bishop E. E. Hoss	Frederick Pasco
69	Tampa, Fla.	Dec. 18, 1912	Bishop H. C. Morrison	Frederick Pasco
70	Tallahassee, Fla.	Dec. 10, 1913	Bishop H. C. Morrison	Frederick Pasco
71	Arcadia, Fla.	Dec. 9, 1914	Bishop H. C. Morrison	Frederick Pasco
72	Tampa, Fla.	Dec. 15, 1915	Bishop H. C. Morrison	Frederick Pasco
73	Ocala, Fla.	Dec. 6, 1916	Bishop Collins Denny	Frederick Pasco
74	Miami, Fla.	Dec. 6, 1917	Bishop Collins Denny	Frederick Pasco
75	Bartow, Fla.	Dec. 6, 1918	Bishop W. A. Candler	J. E. Mickler
76	Lakeland, Fla.	Dec. 10, 1919	Bishop W. A. Candler	J. E. Mickler

**SESSIONS OF THE FLORIDA CONFERENCE OF THE  
METHODIST EPISCOPAL CHURCH, SOUTH**

Place	Convened	President	Secretary
77 Tallahassee, Fla.	Dec. 8, 1920	Bishop W. A. Candler	I. C. Jenkins
78 Orlando, Fla.	Dec. 7, 1921	Bishop W. A. Candler	I. C. Jenkins
79 Tampa, Fla.	Dec. 18, 1922	Bishop W. N. Ainsworth	I. C. Jenkins
80 Bradenton, Fla.	Dec. 6, 1923	Bishop W. N. Ainsworth	I. C. Jenkins
81 Jacksonville, Fla.	Dec. 3, 1924	Bishop W. N. Ainsworth	I. C. Jenkins
82 Orlando, Fla.	Dec. 3, 1925	Bishop W. N. Ainsworth	I. C. Jenkins
83 St. Petersburg, Fla.	June 16, 1926	Bishop Hoyt M. Dobbs	I. C. Jenkins
84 Jacksonville, Fla.	June 15, 1927	Bishop Hoyt M. Dobbs	I. C. Jenkins
85 Tampa, Fla.	June 13, 1928	Bishop Hoyt M. Dobbs	I. C. Jenkins
86 Miami, Fla.	June 12, 1929	Bishop Hoyt M. Dobbs	I. C. Jenkins
87 West Palm Beach, Fla.	June 18, 1930	Bishop John M. Moore	I. C. Jenkins
88 Tampa, Fla.	Dec. 9, 1931	Bishop John M. Moore	I. C. Jenkins
89 Jacksonville, Fla.	Dec. 8, 1932	Bishop John M. Moore	I. C. Jenkins
90 Ocala, Fla.	Dec. 6, 1933	Bishop John M. Moore	I. C. Jenkins
91 Gainesville, Fla.	Dec. 5, 1934	Bishop S. R. Hay	I. C. Jenkins
92 Orlando, Fla.	June 12, 1935	Bishop S. R. Hay	Don A. Cooke
93 Miami, Fla.	June 17, 1936	Bishop S. R. Hay	Don A. Cooke
94 St. Petersburg, Fla.	June 10, 1937	Bishop S. R. Hay	Don A. Cooke
95 Lakeland, Fla.	June 9, 1938	Bishop Paul B. Kern	Don A. Cooke
96 Tampa, Fla.	June 8, 1939	Bishop Paul B. Kern	Don A. Cooke

**SESSIONS OF THE FLORIDA CONFERENCE OF  
THE METHODIST CHURCH (SEJ)**

Place	Convened	President	Secretary
97 Tampa, Fla.	June 9, 1939	Bishop Paul B. Kern	Don A. Cooke
Lakeland, Fla. (Adj. Session)	Nov. 9, 1939	Bishop Paul B. Kern	Don A. Cooke
98 Sanford, Fla.	June 12, 1940	Bishop Arthur J. Moore	Don A. Cooke
99 Daytona Beach, Fla.	June 18, 1941	Bishop Arthur J. Moore	Don A. Cooke
100 Lakeland, Fla.	June 10, 1942	Bishop Arthur J. Moore	Don A. Cooke
101 Lakeland, Fla.	June 9, 1943	Bishop Arthur J. Moore	Don A. Cooke
102 Tallahassee, Fla.	June 7, 1944	Bishop Arthur J. Moore	Don A. Cooke
103 Lakeland, Fla.	May 30, 1945	Bishop Arthur J. Moore	Don A. Cooke
104 Daytona Beach, Fla.	June 5, 1946	Bishop Arthur J. Moore	Don A. Cooke
105 St. Petersburg, Fla.	June 4, 1947	Bishop Arthur J. Moore	Don A. Cooke
106 Miami, Fla.	June 2, 1948	Bishop Arthur J. Moore	Don A. Cooke
107 Lakeland, Fla.	June 3, 1949	Bishop Roy H. Short	Don A. Cooke
108 Lakeland, Fla.	June 2, 1950	Bishop Roy H. Short	Don A. Cooke
109 Lakeland, Fla.	June 8, 1951	Bishop Roy H. Short	Don A. Cooke
110 Lakeland, Fla.	June 4, 1952	Bishop Roy H. Short	Don A. Cooke
111 Lakeland, Fla.	June 10, 1953	Bishop John W. Branscomb	Don A. Cooke
112 Lakeland, Fla.	June 9, 1954	Bishop John W. Branscomb	Don A. Cooke
113 Lakeland, Fla.	June 8, 1955	Bishop John W. Branscomb	Don A. Cooke
114 Lakeland, Fla.	June 6, 1956	Bishop John W. Branscomb	Don A. Cooke
115 Lakeland, Fla.	June 5, 1957	Bishop John W. Branscomb	Don A. Cooke
116 Lakeland, Fla.	June 4, 1958	Bishop John W. Branscomb	Don A. Cooke
117 Lakeland, Fla.	June 2, 1959	Bishop Arthur J. Moore	Don A. Cooke
118 Lakeland, Fla.	June 6, 1960	Bishop Arthur J. Moore	Don A. Cooke
119 Lakeland, Fla.	June 5, 1961	Bishop James W. Henley	R. C. Boggs
120 Lakeland, Fla.	June 4, 1962	Bishop James W. Henley	R. C. Boggs
121 Lakeland, Fla.	June 4, 1963	Bishop James W. Henley	R. C. Boggs
122 Lakeland, Fla.	June 3, 1964	Bishop James W. Henley	R. C. Boggs
123 Lakeland, Fla.	June 8, 1965	Bishop James W. Henley	R. C. Boggs
124 Lakeland, Fla.	May 31, 1966	Bishop James W. Henley	R. C. Boggs
125 Lakeland, Fla.	May 30, 1967	Bishop James W. Henley	R. C. Boggs

**SESSIONS OF THE FLORIDA CONFERENCE  
OF THE UNITED METHODIST CHURCH**

Place	Convened	President	Secretary
126 Lakeland, Fla.	June 5, 1968	Bishop James W. Henley	R. C. Boggs
127 Lakeland, Fla.	June 3, 1969	Bishop James W. Henley	H. Maurice Felton
128 Lakeland, Fla.	June 2, 1970	Bishop James W. Henley	H. Maurice Felton
129 Lakeland, Fla.	June 1, 1971	Bishop James W. Henley	H. Maurice Felton
130 Lakeland, Fla.	June 6, 1972	Bishop James W. Henley	H. Maurice Felton

## PART IX

STANDING RULES OF THE FLORIDA ANNUAL  
CONFERENCE

## I. ORGANIZATION OF THE CONFERENCE

1. The following rules of procedure shall be observed to expedite the business of the Conference:

a. All reports and resolutions shall be typed for submission to the Annual Conference, and shall be submitted to the Secretary in duplicate.

b. No report or resolution shall be acted upon until it has been before the Conference 24 hours, and a copy has been furnished the Conference Secretary, except a resolution extending a vote of thanks. Publication of a report in the Conference Report Book shall be deemed to have fulfilled this requirement.

c. Any resolution not coming from an established board, commission, or committee, shall be referred to the Committee on Reference before discussion on the floor of the Conference.

d. Any report or resolution presented by a regular Committee or Board of the Conference, in accordance with the provisions above, shall be properly before the body of the Conference, when it is presented without a motion or a second.

e. Every resolution requiring implementation shall carry the cost to the Conference, and shall include in the resolution the name of the implementing Board, agency, or officer. All resolutions for communication shall designate the person or persons responsible for the communication. (See also Section III, Article 8)

f. A member of the Conference who wishes to be recognized by the Chairman for a question, point of order, or discussion of a motion, shall address the Chairman and wait for recognition. When he is recognized by the Chairman, he will give his name, whether he is a lay or clerical member; and, if a lay member, he will give the name of his local Church.

g. Debate and discussion of motions will be limited to three minutes per speech, and the speeches will alternate between those for and those against.

h. A member of the Conference will be permitted to speak only one time in behalf of, or in opposition to, any motion before the Conference with the following exception: if no one wishes to speak opposite to the preceding speech, a member who has spoken on the motion may speak one more time. It is understood that this rule shall not be construed to debar the maker of a motion from concluding the debate.

i. A motion to call for the previous question may be made at any time, if no one desires to speak. However, as long as there are those desiring to speak, a motion for the call of the previous question may not be made until there have been two speeches for and two speeches against the pending motion.

2. The Secretary shall be elected quadrennially at the first session of the Annual Conference following the General Conference, assuming office on January 1 of the ensuing year, and shall be eligible to serve no more than two consecutive quadrennia. In event of a vacancy, the Cabinet shall have authority to appoint a successor, subject to confirmation by the next session of the Annual Conference.

a. The Secretary shall have such assistants as he may desire, elected by the Conference on his nomination.

b. The Secretary shall edit and publish the Conference Minutes.

c. He shall be the custodian of the books and archives of the Conference and shall annually report where they are kept. He shall cooperate with the Committee on Archives and History in the discharge of this responsibility and shall be an ex officio member of that Committee.

d. The Secretary shall be an ex officio member of the Board of Pensions, and of the Service Years Committee of that Board.

- e. A committee on Journal shall be elected at the beginning of each annual session upon nomination of the Secretary, and shall consist of three members of the conference session. Such committee shall examine the daily journal, make any needed corrections, and report back to the next meeting, and the adoption of their report shall be the approval of the minutes.
3. The Conference Statistician shall be elected quadrennially at the first session of the Annual Conference following the General Conference, assuming office on January 1 of the ensuing year, and shall be eligible to serve no more than two consecutive quadrennia. In event of a vacancy, the Cabinet shall have authority to appoint a successor, subject to confirmation by the next session of the Annual Conference.
- a. The Conference Statistician shall collect the statistics of the Conference, and shall edit the Statistical Tables in the annual Journal.
- b. He shall employ such help as is necessary to do the work accurately and expeditiously, any expense to be paid by the Secretary out of the apportionment for "Minutes and Statistics."
- c. The cabinet shall determine the date each year after which the Statistician shall accept no reports.
- d. Fractions shall not be used in making statistical reports.
- e. The Statistician shall see that every report made by a charge or a church agrees with the record of the Conference Treasurer.
4. The Conference Treasurer shall be elected by the Annual Conference and supervised by the Conference Commission on World Service as provided in the Discipline.
- a. The Conference Treasurer shall make monthly distributions to the treasurers of the several Annual Conference boards and causes for all Conference work and to the treasurers of the several General Conference Boards and causes for all general work according to the percentage of the apportionments for general and conference work adopted by the Annual Conference. All amounts paid in on all causes beyond the apportioned amounts, other than the percentage for General World Service, shall be placed in the various Conference Reserve Funds at the end of each fiscal year, as stipulated by the Commission on World Service and Finance.
- b. The treasurer shall procure from the Conference Statistician or from the district superintendents a report of the apportionments accepted by the several charges within the Conference and shall settle with those charges by that report. He shall have no power to waive or change this rule.
- c. He shall regularly furnish each district superintendent a statement of the amounts of monies received by him for all causes from each pastoral charge within that district; each such statement to include all monies received from the closing of the Annual Conference to the date issued.
- d. All special day funds shall be remitted through the Conference Treasurer.
- e. The Conference Treasurer shall close his books for the year on the date approved by the World Service Commission and the Cabinet.
- f. The Conference fiscal year shall be the calendar year.

---

## II. DISTRICT SUPERINTENDENTS

1. The District Superintendents are a standing committee to nominate the officers, boards and committees of the Conference and to nominate persons to fill vacancies thereon, except as otherwise provided by the *Discipline*, or by these rules.
2. An appointment to the District Superintendency shall vacate membership in any Quadrennial Board, Commission or Committee of the Conference, except Trustees, unless the General or Annual Conference provides otherwise.



3. Each District Superintendent shall, at the earliest possible date, file with the Chairman of the Conference Commission on World Service and Finance, with the Conference Treasurer, and with the Statistical Secretary an accurate statement of the amounts of apportionments accepted by the various Charge Conferences within his district.

### III. BOARDS, STANDING COMMITTEES AND COMMISSIONS

1. Each Board, Commission, or Committee of the Conference shall give advance notice of its regular meeting place and time, through the Conference publications, and shall receive any person(s) who may desire to discuss and/or offer program suggestions related to the work of such Board, Commission or Committee.

2. Each board or committee of the Conference shall cause to be printed in the Conference Journal an exact statement of the salaries and expenses paid on account of any person employed by the said board or committee.

3. Each board, committee or institution of the Conference shall make an exact annual report to the Conference of monies it has received and what disposition has been made of them, and each shall file annually with the Bishop and Cabinet and the Chairman of the Commission on World Service and Finance a complete statement of its financial condition, showing all assets and liabilities. This statement shall include all monies held in reserve accounts.

4. The Conference Commission on World Service and Finance shall contract with the Conference Treasurer, subject to the Conference, for his service and the manner in which he shall manage the funds of the Conference; shall take from him an indemnity bond in such amount as shall cover whatever amount may be deposited in the bank, and shall annually have his books and accounts audited by a certified public accountant, and print the report of the same.

5. Unless otherwise ordered by the Conference, the Commission on World Service and Finance shall distribute the apportionments to the districts on a basis agreed upon with the cabinet.

6. The Commission on World Service and Finance shall determine annually what amount shall be necessary to print and publish the Minutes and shall assess the same upon the Conference along with the other apportionments.

7. The Conference Trustees shall hold title to Conference-owned properties, exclusive of institutions given separate identity by action of the Annual Conference. They shall have authority to organize as they determine, to maintain all properties and parsonages under their responsibility, and may set up proper committees for this work. The Trustees are not limited to their own membership for persons to serve on such committees. The Trustees shall have no authority to interfere with the use or programming for such properties by the Conference Council or other authorized agencies.

8. When a Board, Commission, Agency, or individual member recommends to the Conference that a Committee be appointed, or that a task be performed by an existing Board, Commission, Agency, or individual that they either have the financial cost of such project covered in an existing budget asking, or present to the Conference the estimated cost, before final action is taken.

9. The Conference Commission on World Service and Finance shall designate the depository or depositories for Conference funds.

10. No Board or Agency of the Conference shall be allowed to obligate itself beyond its anticipated annual income, except by  $\frac{3}{4}$  vote of both the Commission on World Service and Finance, and the Cabinet; provided this restriction does not apply to Florida Southern College and the Florida Methodist Children's Home.

11. No person shall be a member of any Conference commission, board, committee or trustee, if in his private business he has conflict of interest with the purposes or business of such commission, board, committee or trustee, or does or proposes to do business with the same.

12. Membership on a Quadrennial Board, Commission or Committee shall be limited to eight (8) consecutive years for both clerical and lay members. Membership on Boards of Trustees of Conference institutions shall be limited to nine (9) consecutive years for clerical members. Members rotating off any board, commission or committee under these provisions shall become eligible for re-election to such Board after a period of two (2) years. Membership shall not be held in more than one of the quadrennial boards, commissions or committees, provided, however, that this rule does not apply to trustees, to members of the Conference Committee of investigation, or ex-officio members, or to others established by the Discipline or the Standing Rules of the Conference. Beginning in 1970 no man shall serve longer than four years as chairman of the same quadrennial board, commission or committee.

13. Offices in the Annual Conference and membership on the Boards, Committees or Commissions shall be held only by effective clerical members of the Conference, and by laymen who have not reached their 72nd birthday, except ex-officio members. It is recommended that these provisions also apply to the election of delegates to General and Jurisdictional Conferences.

14. Persons serving on General Boards or agencies of the United Methodist Church who are members of the Florida Conference or are members of any Church in the Florida Conference may be full members of the comparable Conference Board or agency; and, of any comparable District Work Area. The rotation rule will not apply for such term of service; but the rule regarding service on two boards shall apply.

15. District Lay Leaders and Associate District Lay Leaders shall be elected by the Annual Conference on nomination of the district superintendent and the Conference Lay Leader where no District Board of the Laity is constituted.

16. It shall be the duty of every board or commission holding property to provide the district superintendent with a complete list of its holdings within the district. The list shall include the title under which the property is held, a description of the land, and whether or not the property is exempt from taxes. The secretary of the Board or Commission shall report any changes in the list promptly.

17. The Charter and By Laws of each incorporated Conference Board or Institution shall be filed with the Conference Secretary, who shall print each year in the Conference Journal a notation of where said charter may be found in prior Journals. The Conference Secretary shall be notified immediately of any proposed changes in said charter or by-laws.

---

#### IV. THE DISTRICT CONFERENCE

1. Lay membership in the District Conference when existent, shall consist of those lay members from each pastoral charge named in the Discipline.

2. In addition to the above, the Charge Conference shall have the privilege of electing two additional delegates and two reserve delegates.

---

#### V. BOARD OF THE MINISTRY

1. The Board of the Ministry shall present to the Conference to be filed among its papers a complete biographical sketch of all persons admitted into full connection and of all persons received by transfer; and of the latter, a sketch of the ministry up to date when received by transfer.

2. The Board of the Ministry shall require each applicant, including those being admitted from other churches, to present a certificate of good health from a practicing physician and an itemized statement of his financial obligations.

3. Any graduate of a seminary not approved by the University Senate desiring to enter the Florida Conference on trial under the Seminary Rule, must have completed one additional full academic year of study in a Seminary approved by the University Senate.

4. All candidates for Probationary Membership, Associate Membership, and Full Connection status shall appear in person before the Board for interviewing.

5. All Candidates for Full Connection shall serve for a minimum of twenty-one months in the Florida Annual Conference under the supervision of a District Superintendent, except that faculty or staff in United Methodist Colleges, Universities, or Seminaries may be permitted to render this service outside the bounds of the Florida Annual Conference.

6. All candidates for Full Connection who have contingencies will meet with the Board of the Ministry annually in the spring meeting after academics until the contingency is satisfied.

7. Candidates from other denominations shall remain On Probation not less than two years.

8. Beginning June 1964 candidates under thirty years of age are required to complete the B.D., or an equivalent degree, before admission into Full Connection.

9. Candidates for Admission on Probation from other conferences shall also be recommended by a District Committee on Ministry of the Florida Conference.

10. Candidates for Admission On Probation shall have satisfactorily completed the Psychological Guidance Program of the Conference; candidates transferred in On Probation shall comply with the Standing Rules of the Florida Conference for candidates for Admission On Probation, including the Psychological Guidance Program.

11. Candidates for readmission from location, except those being readmitted for the purpose of retirement or transfer, shall have completed satisfactorily, immediately prior to being readmitted, the Psychological Guidance Program of the Conference.

a. The District Committee on the Ministry shall include in its examination for License to Preach, vocational and aptitude tests as authorized by the Discipline, Paragraph 310.5: "A Candidate will make himself available for any psychological and aptitude tests required and provided by the District Committee on the Ministry."

b. All Candidates for Probationary membership from other areas are to comply with this requirement of vocational and aptitude tests prior to appearing before a District Committee on the Ministry.

12. Candidates for License to Preach under the Course of Study shall do so under supervision of the Department of Ministerial Education, P. O. Box 871, Nashville, Tennessee 37202. All recommendations for License to Preach shall be valid for one year only from date of initial recommendation.

13. All ministerial candidates for conference membership or full-time Lay Pastors, who are beyond the Introductory Studies, shall attend a Summer School for Courses of Study; and that work by correspondence shall be permitted only "in a case of emergency or unusual circumstance" in which the District Superintendent has certified in writing to the nature of the health problem or the financial hardship and his recommendation has been approved by the Board in each case.

14. Target Dates listed herein are requisite to the Board's fulfilling its responsibilities to the candidates and to the Conference. Requested adjustments may be made in exceptional cases if they fall under the Board's jurisdiction.

1. Feb. 1: Completion of Psychological Guidance Program (Manual p. 28)
2. March 1: Master Report of the District Superintendent (Manual p. 189)
3. March 1: Application for Probationary and Associate Membership, and any other Conference relationships. (Manual p. 26)
4. May 1: Departmental Deadline for Accepting Correspondence Work (Manual p. 73)
5. March 15: Lay Pastor's Annual Progress Report (Manual p. 32)
6. May 15: Application for Enrollment in Course of Study Summer School (Manual p. 118)

7. May 15: Target Date for Application for Service Loan from Ministerial Education Fund (Manual p. 23)

## VI. CONFERENCE ENTERTAINMENT

1. The Annual Conference shall meet upon invitation at such places as may be selected by the conference, or by the Bishop and Cabinet, if so directed by the Conference.
2. Entertainment for pastors with minimum income, retired preachers, Lay Pastors, and men applying for Probationary Membership shall be provided or supplemented as may from time to time be determined by the Commission on World Service and Finance, the Cabinet, and the host Church or Institution.
3. All other preachers and lay delegates shall provide for their own entertainment, but it is recommended to all churches, where possible, that they make provision for such expenses, at least in part.

## VII. FINANCIAL APPEALS

1. No financial appeal or fund-raising effort whatsoever shall be made beyond the local charge unless first authorized by action of the Annual Conference, or if in a District, by the District Conference.
2. Authorization of the Conference shall be secured by presenting, prior to the Annual Conference session, the purpose and plan of the appeal to the Board involved, to the Commission on World Service and Finance, and to the Cabinet.
3. Upon authorization of the Annual Conference, the Cabinet shall assign the appeal to a place on the calendar of the Conference.
4. Emergency appeals between sessions of the Conference may be authorized in clearly unusual circumstances of great emergency, only after the combined approval of the Bishop and Cabinet, the Boards involved, and the Commission on World Service and Finance.

## VIII. YEARS OF SERVICE FOR ANNUITY CREDIT

### A. Ministers on Special Appointment

- 1) Special Appointments shall be made in the following classifications:
  - I. With Annuity claim:
    - a. Upon this Annual Conference:
      - 1) As full-time employees of the Conference, the Conference assuming annuity responsibility;
      - 2) As an employee of a Conference approved agency or institution, the individual or institution assuming annuity responsibility;
    - b. Upon a General Board, an Institution, or an Agency of The Methodist Church.
  - II. Without Annuity Claim Upon this Annual Conference.
- 2) The Conference Treasurer shall keep a record of each special appointee, showing the amount paid by this member or his institution to the Conference Board of Pensions. The individual or institution shall complete payment to the Conference Treasurer by April 15 each year, and the Conference Treasurer shall make a report to the Chairman of the Conference Board of Pensions by April 25 each year.
- 3) The Conference Board of Pensions shall review annually the status of each special appointee and a record of the amount remitted for annuity responsibility during each year shall be submitted to the Secretary of the Annual Conference for publication in the Conference Jour-

nal and such information shall be forwarded to the General Board of Pensions.

- 4) Beginning with the Conference year 1967-68, all members of the Conference under special appointment in Section I a 2) shall be required to pay, or the institution they represent required to pay, an amount to be fixed annually by the Annual Conference for annuity responsibility.
- 5) Beginning with the Conference year 1968-69, conference annuity responsibility shall be assumed for all members of the Annual Conference in special appointments in Section I a 1), except those on sabbatical leave. The Commission on World Service shall be requested to provide from the Conference budget the apportionment for ministerial members of the Conference staff.
- 6) The primary appointment controls liability for annuity payments, with part-time employment disregarded in assuming annuity responsibility.

#### B. Ministers as Approved Supply Pastors or Lay Pastors

1. In determining eligibility for annuity credit for years of service as an approved supply pastor prior to 1952, applicant must prove full-time service in accordance with disciplinary requirements.

2. No approved supply credit shall be given for years in which the applicant is appointed as a student supply, while preparing for admission on Probation.

3. To be eligible for annuity credit as an approved supply, one must be receiving minimum salary support or the equivalent.

4. A Conference committee on service years shall investigate all cases in which the Cabinet, Conference Secretary, Board of Pension, or other authority questions the eligibility of the applicant for claimed years of service. Said committee shall be composed of one member of the Cabinet appointed by the District Superintendents, one member of the Board of Pensions appointed by said board, and the Conference Secretary. All applicants shall have the right of appeal to the floor of the Annual Conference from the decision of said committee, but lacking such appeal, the decision of the committee is considered final.

5. Nothing in this article shall be construed to interfere in any way with the full supervision over the granting of pension claims by the Board of Pensions when a man has entered the retired relationship. Nor shall this article prevent the Cabinet in clearly unusual cases granting a year of annuity credit under the proper disciplinary question.

6. It shall be the business of each approved supply pastor to ascertain that the Secretary's record of his annuity years is properly carried in the Conference Journal, and that he has been given annuity credit year by year under the proper disciplinary question. After June, 1962, an approved supply minister eligible for annuity credit for a year of service, whose name has not been included in answer to the Disciplinary question, shall be responsible for bringing this matter to the attention of the Conference Secretary, and shall secure a statement from the District Superintendent under whom he served, or his successor, that he is entitled to such year. Failure to do so by the next session of the Annual Conference shall negate any future claim for this year.

---

### IX. CONFERENCE COUNCIL

1. The Conference Program Council shall be conducted according to the provisions made in paragraph 841 in the 1968 Discipline.
2. The Conference Council shall be composed of the following:
  - The resident Bishop
  - The District Superintendents
  - The Chairman and one other representative elected by each of the following boards or agencies: Education, Missions, Evangelism, Social Concerns

The Chairman of each of the following boards or agencies: Health and Human Welfare, Ministry, Pensions, Preacher's Relief, Christian Enlistment, Ecumenical Affairs, Church and Community Work in Town and Country, Public Relations and United Methodist Information, Historical Society, Commission on Stewardship and Finance, Worship, Lay Workers, and Commission on Higher Education

Chairman of the following Conference Institutions: Florida Conference Trustees, Florida Southern College, Florida Methodist Children's Home, Florida Methodist Foundation and a Black Trustee of Bethune-Cookman College

The Conference Secretary

Two representatives of the Conference Youth Organization

Two representatives of the Women's Society of Christian Service, one of whom shall be the President

Conference Lay Leader

One layman from each district nominated by the District Superintendent, elected by the Annual Conference, who will be eligible to serve a maximum of four consecutive years

The members of each of the Conference Council organizations: Interpretation, Publishing Interests, Trafco, Planning and Research, Coordination, Children's Department, Adult Department, and Family Life Department

Members-at-Large, not to exceed three, may be appointed by the Cabinet annually

Each Board or Agency may elect a reserve representative to attend when the regular representative is unable to do so

The following shall be members of the Council without vote: Salaried and volunteer conference staff, the conference treasurer, and two members of the Commission on World Service and Finance, one of whom shall be the chairman.

3. The Conference Council shall elect a President, Vice-President, Secretary, and Treasurer quadrennially. The Council shall meet on the call of the chairman two times a year. The Council shall have an Executive Committee on which the officers of the Council, the Bishop, one District Superintendent, chosen by the Cabinet, the Program Director, the Chairmen of the Conference Boards of Christian Social Concerns, Education, Evangelism, and Missions, the Conference Lay Leader, and the Conference President of the Women's Society of Christian Service, President of the Conference Council on Youth Ministries, Chairman of the Commission on Stewardship and Finance of the Board of the Laity and four members-at-large, elected by the Council will serve. Approximately one-half of the members of the Executive Committee shall be laymen. The Chairman of Conference World Service and Finance Commission, the Chairman of the following Conference Council Committees—Camp Advisory, Planning and Research, Staff and Personnel, and Coordination, shall serve without vote.

## X. AMENDMENTS AND SUSPENSIONS

1. A Committee on Standing Rules shall be nominated annually by the Bishop and the Cabinet, and elected by the Conference.

2. Proposed amendments or changes to the Standing Rules shall be referred to the Committee on Standing Rules for consideration and presentation to the Conference for action.

3. The Standing Rules may be suspended at any time by a majority (counted) of the members present and voting.

4. A two-thirds vote of the members present and voting is necessary to amend or change the Standing Rules.

5. All resolutions requiring the action of the Annual Conference must be received not later than 30 days prior to the opening day of Annual Conference.

### FORM OF DEVICES AND BEQUESTS

The following are forms for devises and bequests to the Florida Conference and its various agencies:

"I give and bequeath to .....  
(Name of Beneficiary)

a corporation not for profit under the laws of the State of Florida,  
the sum of \$....., for the uses and purposes of the said  
corporation."

---

"I give and devise to .....  
(Name of Beneficiary)

a corporation not for profit under the laws of the State of Florida,  
the following described real property:

*(here describe the real estate by its legal description)*

TO HAVE AND TO HOLD the same in fee simple forever.

The Said property shall be used for the purposes of the said  
corporation."

---

### THE LEGAL NAMES OF CONFERENCE CORPORATIONS

The Florida Methodist Foundation, Inc.

The Board of Trustees of The Florida Annual Conference of The  
United Methodist Church, Inc.

The Board of Education of The Florida Annual Conference of The  
United Methodist Church, Inc.

The Florida Methodist Children's Home, Inc.

Trustees of the Preacher's Relief Fund of The Florida Conference  
of The United Methodist Church, Inc.

Florida Southern College, A Non Profit Florida Corporation.

The Board of Missions and Church Extension of The Florida  
Annual Conference of The United Methodist Church, Inc.

The Sarah Hunt Methodist Children's Home, Inc.

**PART X**

**STATISTICAL TABLES**  
**January 1-December 31, 1971**

*Compiled by*  
**Harris DeWese**  
*Statistician*



STATISTICAL TABLE NO. 1—DELAND DISTRICT

CHURCH AND CHARGE	NAME OF PASTOR	CHURCH MEMBERSHIP											
		Total Members Reported at Close of Last Year	Received This Year on Confession of Faith or Restored	Received from Other United Methodist Churches	Received from Other Denominations	Removed by Charge Conference Action or Withdrawn	Removed by Transfer to Other United Methodist Churches	Removed by Transfer to Other Denominations	Removed by Death	Total Members at Close of This Year	Average Attendance at the Principal Weekly Worship Service(s)	Number of Persons Baptized This Year (all ages)	Prep. Mbr's Now on Roll (all baptized children under 16)
		1	2	3	4	5	6	7	8	9	10	11	12
Altoona	Paul Dufford	62	5	1	1	2				4	62	30	4
Paisley		76	4	5	4				1	88	60	4	
Bunnell	Earle A. Wilder	308	9	2				12	4	300	90	7	
Crecent City: Howe Mem.	Keith Kelly	244	3	15				4	2	255	81	2	
St. John's	James C. Murray	41	1	1	1	4				40	20	2	
Daytona Beh: Community First	A. Bruce Galloway	1229	11	21	6	3	21		26	1217	326	2	
Livingston	Shuler Peele	1001	5	25		6	20	10	23	972	304	19	
St. Andrews	Gregory L. Wood	304	5	4		84	1	3	1	224	65	6	
Stewart Memorial	Robert A. Hahn	173	8	10	1	12	20		1	159	68	1	
	Rogers P. Fair	222	4	6	2				4	230	148	16	
DelBary	V. J. Raesdale	466	8	12	19	31	2	8	18	386	172	3	
Deland: First	John P. Simon	573	12	34	9	3	6	1	12	606	278	2	
St. Joseph Parish: Deland	Arthur J. Mack	28	1						1	28	8	6	
New Smyrna, St. Paul		17		4					1	20			
Sanford Trinity		32	1				2		1	30	25	1	
	Robert L. Jenkins;												
	J. N. Broomall, Jr. Asso.	1253	33	58	14	36	33	7	23	1259	483	26	
DeLeon Springs	Robert L. Sterner	103	2	4		1	7			101	36	2	
Lake Helen		178	1	2					1	180	68	4	
Deltona	H. Wight Kirtley	601	27	41	27		12	12	20	652	375	18	
Edgewater	Harvey M. Hardin	197	2	10	3		9		3	200	73	8	
Enterprise	E. B. McBroom	81	8	2	2	3			1	85	47	15	
Flagler Beach	William L. Peterson	120	1	11	12	20		2	2	120	86	3	
Geneva	Lloyd Hampton	95	9	2		1			1	113	65	3	
Hastings	Wayne Thomas	304	2				9	1	2	294	64	5	
Rivedale		66	3				2	2	1	64	30	1	
Holly Hill	Sanford C. Mayo	305	1	10	3				1	316	73	6	
Lake Como	T. Edwin Spofford	64					2		2	61	71	9	
New Smyrna Beh: Coronado First	Richard C. Ross	328	12	27	38		4	1	3	397	249	8	
	C. W. Whitley	776	14	15	6	1	13	2	10	785	290	5	
Orange City	L. T. Cunningham	242	2	9	9	2	5	1	5	249	113	3	
Ormond Beach: First	Bruce F. Gannaway;												
	J. R. Burton, Jr., Asso.	1361	15	44	22		48	29	22	1343	485	9	
Riverview	Rodney F. Johnson	340	2	26	2	21	21		6	322	131	6	
Osteen	Arthur Beatty	31		6						37		2	
Palatka: Emmanuel	R. L. Holtz	71	2						2	71	40	27	
St. James	George H. Carlton	897	10	29	2	5	9	12	9	903	201	8	
Trinity	Ray Gregory, Jr.	557	14	13	6	5	16	8	2	559	162	17	
Pierson	Jerry W. Brummett	187	4	8			5		4	190	72	3	
Port Orange	Paul E. Van Dine	357	8	35	3	2	10	1	5	385	155	18	
St. Augustine: First	Osborn C. Belyeu	1220	5	18	6	1	5	2	10	1231	189	9	
Grace	D. G. Dieffenwerth	613	8	1		41	11	1	12	557	170	2	
Trinity	James E. Brown	75							3	72	25	19	
Hastings, St. Stephens		57			2		1		1	57	32	5	
Sanford: Christ	Bernard L. Harkey	88					2			86	30	1	
First	Julius C. Byers	1192	12	20	1		26	5	12	1182	225	9	
Grace	D. Ross Denslow	473	6	27	2	62	14	5	2	425	134	12	
Seville	Joseph L. Martin	116	8				3		2	119	60	2	
Welaka	William J. Otis	76								76	17	7	
Georgetown		55	1							56	38	1	
District at Large		22				22							
Total Last Year		17217	279	573	204	366	360	119	264	17164	5964	257	
Total Last Year		17217	319	553	203	353	374	157	251	17217	5661	251	
Increase			20	1	113				13		303	6	
Decrease			40				14	38		53		80	

CHURCH SCHOOL										W.S.C.S.			PROPERTY AND OTHER ASSETS				
Number of Leaders	Children (birth through sixth grade) in All Classes and Groups	Youth	Adults	Total Church School Membership	Average Attendance	Number of Ongoing Classes and Groups for Learning	Number of Short-term Classes and Groups for Learning	Membership of Society (including Wesleyan Service Guild)	Amount Paid for Local Church and Community Work	United Methodist Men Group	Value of Church Land, Buildings and Equipment	Value of Church Owned Parsonages and Furniture	Value of Other Assets (cash, bonds, other property, etc.)	Unpaid Balance on Indebtedness on Items 24, 25, 26	Balance of Other Indebtedness (current expenses, etc.)		
13	14	15	16	17	18	19	20	21	22	23	24	25	26	27	28		
4	12	4	15	35	6	4	.....	14	40	.....	15000	.....	1000	.....	.....		
13	45	32	42	132	88	.....	.....	30	30	.....	30000	.....	2000	.....	.....		
9	47	35	31	122	85	9	.....	35	179	1	150000	26000	.....	29000	.....		
10	12	14	38	74	36	8	.....	51	750	1	95000	11000	10000	.....	.....		
8	14	10	10	42	.....	.....	.....	8	.....	.....	28000	.....	8000	.....	.....		
50	48	65	187	350	226	20	.....	190	1978	1	440000	52000	33000	.....	.....		
22	100	40	205	367	190	18	.....	160	325	.....	381500	29000	15000	.....	.....		
6	21	8	10	45	32	7	.....	45	1805	.....	99000	25900	11343	13125	.....		
9	28	8	18	63	28	.....	.....	16	726	.....	27835	25500	35000	14010	.....		
18	21	13	14	66	24	6	.....	31	200	1	30000	17000	.....	.....	.....		
7	21	10	28	66	46	8	.....	101	1383	1	180802	21284	10000	42000	.....		
43	82	43	56	224	156	16	.....	170	1386	.....	340000	35000	16989	68631	.....		
3	.....	3	.....	6	8	.....	.....	7	129	.....	8105	7050	.....	294	.....		
2	5	4	.....	11	.....	.....	.....	.....	.....	.....	3000	2000	.....	.....	.....		
4	5	7	.....	16	12	.....	.....	.....	.....	.....	64000	.....	.....	4518	.....		
54	230	70	235	589	435	29	.....	199	255	1	400000	44800	2535	101232	.....		
6	15	10	12	43	31	5	.....	16	88	.....	31500	12500	225	.....	.....		
8	16	13	20	57	10	7	.....	30	245	.....	35000	9000	860	400	.....		
17	60	85	168	330	224	18	.....	5	150	2239	1	225000	27000	9050	96500	.....	
5	12	6	5	28	17	3	.....	1	34	1496	.....	70000	.....	15666	.....		
7	18	15	10	50	30	2	.....	4	20	329	.....	40000	17000	650	.....		
6	9	5	15	35	25	6	.....	.....	44	981	.....	100000	16000	625	.....		
11	23	18	8	60	50	7	.....	4	20	245	.....	35400	3927	.....	.....		
15	34	34	78	161	92	14	.....	.....	32	.....	121500	12500	3000	.....	.....		
5	14	4	7	30	25	5	.....	.....	.....	.....	22000	.....	.....	.....	.....		
12	32	14	27	85	41	9	.....	2	16	338	.....	57500	27000	877	5686	.....	
6	7	16	.....	29	12	.....	.....	31	140	.....	22000	10000	2058	.....	.....		
27	86	23	80	216	147	15	.....	6	90	1425	.....	140000	22000	41000	30000	.....	
32	142	62	174	410	270	21	.....	2	178	3614	1	450000	65000	5000	.....	.....	
9	34	60	53	156	61	8	.....	1	56	700	1	62000	16200	44250	.....	.....	
32	170	75	150	427	215	15	.....	1	323	1379	1	290000	70000	35893	48075	.....	
8	14	20	16	58	50	5	.....	.....	75	924	.....	150000	26800	12277	15800	.....	
5	16	.....	10	31	26	.....	.....	.....	10	.....	.....	12000	.....	.....	.....	.....	
5	8	12	10	35	18	30	.....	.....	15	55	.....	25000	10000	.....	.....	.....	
31	138	73	105	347	159	25	.....	6	144	1422	1	275000	30000	6000	9982	.....	
40	101	119	92	352	355	29	.....	10	30	931	1	117000	17500	3521	40334	.....	
12	23	13	17	65	51	7	.....	.....	20	237	.....	38500	18000	20000	.....	.....	
12	46	18	40	116	80	10	.....	7	63	455	1	79200	28500	22755	31938	.....	
23	35	38	80	176	106	18	.....	2	98	1484	1	174000	35000	4273	20136	5300	
17	30	26	59	132	84	12	.....	5	86	1472	1	365000	40000	18726	.....	.....	
5	14	15	5	39	27	4	.....	.....	12	64	.....	60000	14000	.....	.....	.....	
3	17	15	.....	35	25	4	.....	.....	.....	.....	21600	5000	.....	8600	.....		
10	17	9	10	46	30	8	.....	.....	1	12	.....	38000	17000	.....	11900	.....	
37	65	60	250	412	240	21	.....	15	179	700	1	508000	29000	13873	95423	.....	
27	80	45	65	217	112	18	.....	8	51	310	.....	113000	24300	.....	17730	.....	
11	29	11	29	80	56	7	.....	2	14	462	1	19500	6175	.....	.....	.....	
1	.....	2	3	.....	.....	.....	.....	.....	16	208	.....	12500	3500	.....	.....	.....	
4	5	4	12	25	22	4	.....	1	16	129	.....	26000	.....	12570	.....	.....	
711	2001	1284	2498	6494	4053	462	249	2938	31228	17	6034642	958436	384655	742175	5300		
701	2081	1227	2454	6463	3917	463	271	2898	30053	16	5734210	934321	354876	669451	2700		
10	.....	57	44	31	136	.....	.....	40	1175	1	300432	24115	29779	72724	2600		
80	.....	.....	.....	.....	.....	1	22	.....	.....	.....	.....	.....	.....	.....	.....		

STATISTICAL TABLE NO. 2—DELAND DISTRICT

CHURCH AND CHARGE	LOCAL CHURCH EXPENDITURES						MINISTERIAL SUPPORT			
	Principal and Interest on Indebtedness, Loans, Mortgages, etc.	Buildings and Improvements (not including funds borrowed)	Church School: Lesson Materials, Supplies, Administration, etc.	Other Current Expenses, etc.	W.S.C.S.	Miscellaneous Benevolences	Local Church			
							Salaries Paid Pastors and Associates	Travel Allowance Paid Pastors and Associates	Utilities Paid to Pastors and Associates	
30	31	32	33	34	35	37c	38c	39c		
Altoona	840		100	900	75		1665			
Paisley			275	1200			1916	387	89	
Bunnell	2475	20000	725	3042	98		6400	600	240	
Crescent City: Howe Memorial		1247	372	8040	512	100	6600	600	200	
St. John's	795	300	21	489		95	1000	150	50	
Daytona Beh: Community		4110	984	32361	2730	249	9000	600	A	
First		7117	6354	20735	2504	157	9600	600	720	
Livingston	1475	38440	410	10843	371		6000			
St. Andrew's	2096	500	800	1585	120		5600			
Stewart Memorial		680	60	1200	350	1150	7200	300	400	
DeBary	7431	3048		287	10025	610	661	7000	750	64
DeLand: First	13979	13847	2469	18995	2370	415	8800	600	339	
St. Joseph Parish: DeLand			22	631	40		1200	50		
New Smyrna, St. Paul							250			
Sanford Trinity	1116	142	26	120		61	1800	30		
Trinity	20575	4096	3154	26972	2660	550	9500	600	720	
Asso.							6000	600		
DeLeon Springs		175	244	1100	60	75	1800	600	337	
Lake Helen		170	184	1300	119	150	1800	650	360	
Deltona	18500	2561	506	14612	327		8500	1250	750	
Edgewater	3578	950	580	1902	261		5000	600		
Enterprise		792	187	447			2800		A	
Flagler Beach	959	12853	184	5215	176	85	1600	400	400	
Geneva		994	150	1199	116		1200	400		
Hastings		147	211	2712	416		5800	550	600	
Riverdale		120	60	199			600	75		
Holly Hill	470	551	389	3480	181	141	6400	630	A	
Lake Como		149	10	677			910	175	A	
New Smyrna Beh: Coronado		1230	804		1106		7150	850	725	
First	5000	3860	1824	19421	1650	1320	10000	600		
Orange City		1140	973	5553	701		5400	400	550	
Ormond Beach: First	16421	9977	4728	22729	3325	2100	9300	600	720	
Asso.							7000	600	600	
Riverview	4120	2763	200	9973	283		6600	600	600	
Osteen		200	111	567		27	900	600	120	
Palatka: Emmanuel		850	75		55		1000	100		
St. James	3000	3348	2135	27765	1300		8500	600	600	
Trinity	7095	1600	1090	9148	281	197	6600	1000		
Pierson			309	3075		385	5400	600	A	
Port Orange	8197	3924	576	4104	299		6600	600	200	
St. Augustine: First	2884	9719	1052	33361	538		10000	600	A	
Grace		5285	599	14462	954	320	7500	1200	A	
Trinity		135	120	768	60		2340	25	247	
Hastings	1584		62	489			1000		247	
Sanford: Christ	1052	52	224	527	25		1800			
First	26400	495	2143	22947	1654		10000	1200	A	
Grace	7599	944	1125	7632	464		6600	1300	600	
Seville	1177	466	499	212	130		5400	600	271	
Welaka		1054	58	1089	110		1200	300	A	
Georgetown		8526	28	295	54		1200	300	A	
District at Large	1885	1596		644					10A	
Total	160703	170153	37490	354032	27088	8808	247431	23872	10749	
Total Last Year	146144	105768	30798	327866	24100	5942	226003	22290		
Increase	14559	64385	6692	26166	2988	2866	21428	1672		
Decrease										

BENEVOLENCES

50a	50b	50c	51b	53	55	57	59	OTHER CONFERENCE BENEVOLENCES							69	
								60	62	64	65	66	68	Grand Total Paid (lines 80-83)		
														Christian Education Sunday		Conference Advance Specials
405	405	303	22	.....	15	.....	.....	.....	38	81	13	.....	12	4064		
543	543	243	41	.....	.....	.....	.....	.....	40	81	25	.....	19	4227		
2733	2733	2733	206	300	.....	.....	.....	18	100	199	192	.....	19	37107		
2869	2869	2869	216	95	10	.....	.....	.....	100	280	198	.....	36	21275		
311	311	311	23	.....	.....	.....	.....	.....	25	.....	30	.....	15	3254		
11900	11900	11900	.....	968	95	.....	.....	102	.....	2630	270	4533	185	70687		
10500	10500	10500	762	703	100	.....	.....	25	1800	1972	288	.....	122	63939		
2370	2370	2370	178	178	19	25	.....	.....	100	170	180	.....	17	60598		
2076	2076	800	.....	7	.....	7	.....	.....	.....	181	.....	725	.....	12421		
1618	1618	1618	122	.....	.....	.....	.....	.....	300	60	180	.....	185	13405		
4292	4292	4792	323	509	87	.....	57	31	553	161	218	14409	135	51087		
6971	6971	6971	525	733	68	15	42	50	1084	585	264	.....	49	71861		
182	182	182	14	8	10	.....	.....	.....	17	40	36	.....	14	2264		
156	156	156	12	5	13	.....	.....	.....	17	28	12	.....	11	504		
280	280	280	21	6	.....	.....	5	.....	25	56	63	.....	13	3764		
11168	11168	11168	783	3567	140	112	71	53	2020	1460	465	.....	231	94777		
1009	900	900	76	1	.....	.....	10	.....	50	16	54	.....	7	5168		
968	968	968	73	2	.....	.....	10	.....	50	58	54	.....	7	5595		
3700	3700	3700	279	828	47	.....	.....	.....	200	530	255	.....	176	51671		
1821	1821	1821	100	44	20	.....	10	5	10	110	150	.....	23	15167		
1007	1007	1008	76	84	.....	10	40	10	60	64	84	.....	7	5699		
809	809	809	61	32	40	.....	.....	.....	50	214	48	.....	6	22732		
786	786	786	59	28	.....	.....	.....	.....	50	302	36	.....	6	5236		
3288	2192	1765	.....	10	24	42	58	.....	45	713	174	.....	.....	12667		
316	316	316	24	40	15	.....	5	10	50	201	18	.....	2	1735		
3082	3082	1845	132	39	.....	.....	.....	.....	100	24	120	.....	24	14526		
434	434	434	33	.....	.....	.....	22	.....	100	444	27	500	3	3484		
3232	3232	3232	243	1060	150	50	.....	20	220	683	234	750	28	17810		
6600	6600	6600	5	95	25	20	75	30	15	1694	282	1500	108	54124		
2091	2091	1510	117	.....	.....	10	.....	.....	75	194	121	.....	57	16251		
13951	13951	13951	977	5235	217	13	.....	50	2300	954	489	.....	392	101358		
2890	2890	2890	218	327	.....	.....	.....	.....	125	392	198	3738	84	32511		
433	433	433	33	17	5	2	.....	2	40	34	27	.....	12	3012		
474	474	399	20	.....	.....	.....	.....	.....	25	5	45	.....	3	2577		
9385	9385	9385	707	60	81	.....	.....	.....	500	2054	255	.....	82	58772		
3826	3826	3826	288	70	51	.....	14	26	316	108	198	.....	44	31652		
1932	1932	1932	145	93	.....	.....	7	.....	100	276	162	.....	54	12529		
2869	2869	2869	216	270	20	.....	181	5	200	354	198	.....	162	28775		
8200	8200	8200	604	203	49	.....	.....	35	1000	1326	300	.....	126	69997		
5772	5772	5772	435	742	22	.....	73	14	1103	725	225	.....	.....	39431		
466	466	466	35	22	.....	.....	.....	.....	50	33	70	.....	43	4177		
438	438	438	33	.....	.....	.....	10	.....	10	26	30	.....	3	3695		
853	450	90	13	.....	5	.....	.....	.....	10	13	11	.....	1	3823		
8724	8724	7583	.....	411	54	2	.....	15	341	195	200	1864	51	75555		
3386	3386	3386	255	337	41	30	.....	13	300	225	198	.....	154	30603		
1680	1680	1680	126	55	6	.....	.....	5	100	362	144	.....	31	11008		
675	600	600	48	25	10	.....	.....	7	84	86	36	.....	25	4732		
500	600	600	48	45	18	.....	21	15	84	144	36	.....	4	11418		
.....	.....	.....	.....	.....	.....	.....	.....	.....	.....	1395	.....	.....	.....	5520		
153971	152388	147390	8727	17095	1463	313	718	551	14022	21938	6913	28019	2788	1279514		
.....	159554	142159	8485	15232	1844	514	2538	640	12387	21792	5654	6101	2027	1,108,171		
.....	.....	5231	242	1863	.....	.....	.....	.....	1635	146	1259	21918	761	171343		
.....	7166	.....	.....	.....	381	201	1820	89	.....	.....	.....	.....	.....	.....		

STATISTICAL TABLE NO. 1—GAINESVILLE DISTRICT

CHURCH AND CHARGE	NAME OF PASTOR	CHURCH MEMBERSHIP											
		Total Members Reported at Close of Last Year	Received This Year on Confession of Faith or Restored	Received from Other United Methodist Churches	Received from Other Denominations	Removed by Charge Conference Action or Withdrawn	Removed by Transfer to Other United Methodist Churches	Removed by Transfer to Other Denominations	Removed by Death	Total Members at Close of This Year	Average Attendance at the Principal Weekly Worship Service(s)	Number of Persons Baptized This Year (all ages)	Prep. Mbr's Now on Roll (all baptized children under 16)
		1	2	3	4	5	6	7	8	9	10	11	12
Alachua	B. A. Williamston	260	15	8					2	280	130	12	53
Anthony	Denman A. Jones	145	1	8			8		2	144	52		20
Fort McCoy		43	1						2	42	23	1	
Archer	Charles T. Dickman	85								85	45	1	20
Archer-Pineville	G. S. Cameron	55	1						1	55	30	1	9
Bellevue	W. Dean Witten	322	2	4			4	1	4	316	108	3	33
Branford	Ray O'Ferrell	65	10	4		1	1	1	1	78	45	10	20
Bronson	Guy S. Athearn	110	1	10			11		1	109	55		
Cedar Key	Edgar Duane Webb	85					5		8	79	40		
Elizey		90								90	10		
Chiefland First	G. Robert McCormick	330	7	9		3		7	4	338	106	7	23
Chiefland Parish: Mt. Bethel	Robert James	25	2			2				29	20		24
Orange Lake, Solomon's Ch		38	10							48	20	10	20
Williston, Ebenezer		20							1	19			8
Citra	Frank L. Daniel	114		1					1	114	37		8
Sparr		80	1	1					1	81	29		3
Lochloosa		65	1	1						67	27		
Citra Parish: DeBose	George Hamilton	50	1						1	49	40	1	20
New Hope		50							1	49	40		15
Columbia Ct: Bethel	Charles Rogers	72	3			8			3	61	35	4	3
Pleasant Grove		134	1	6		12		5	3	121	75	4	
Silvan		45				11		1	1	28	30	1	
Cross City	H. Julian Keating	101	3	5	3		4	2	4	192	65	3	25
Old Town		82	31	6				2	1	91	47	5	5
Dunne Ion	William Cofield	218	6	12	2		5	2	5	254	98	5	14
Rainbow Lakes		139	4	9	1	1		3	3	158	75	1	11
Fairfield Parish: Mt. Herman	Harold N. Williams	19	2						1	21	10	2	16
Lowell Scott Memorial		30	1					1	1	29	6		
Fort White	Ray O'Ferrell	50				13		1	2	34	30		8
Tustenuggee	Ray O'Ferrell	70	9			16		2	2	61			25
Gainesville: Centenary	Terry M. Markins	109	11	7	1	23	1	7	2	175	55	6	8
E. Gainville Par.: Paradise	Wm. M. Ferguson	51	2							53			17
Bartley Temple		206	20	3			1			232	175	15	117
Faith	Robert H. Hines	200	4	13	2		10	2	3	204	68	2	
Firs	Alfred B. Vaught	2153	36	47	13	4	72	17	12	2144	528	21	375
Mt. Pleasant	Joshua Reddick	382	13		4	3	1	3	7	385	169	25	60
A redonda, Wesley		84	2							86	70	52	16
Southeast	Fred Lawrence	98	4	0	3			2	1	111	53	14	24
Trinity	William D. Tiffin	630	19	99	18	17	33	7	2	707	310	21	242
University	H. J. Downey, Jr.	396	1	10	1		8	2	3	395	200	3	109
Wesley	James B. Gayler	517	10	27	8		17	4	1	540	232	15	132
W. yville Par.: Lbty. Hill	L. G. Scott	51	3		1					54		15	12
Alachua, Mt. Nebo		76	4						2	78		6	30
Jonesville, Plsnt. Plain		93	2							95			14
Hawthorne, First	Donald L. Bain	228		3	2		7		1	225	86		20
Hawthorne, New Hope	James Johnson	75		1	1			4		73	30		15
High Spring's First	Joe O. Johnson	302		9	2		4	1	7	301	140	3	47
High Springs, Mt. Carmel	Marion McClellan	40							1	39	25		16
Interlachen	C. B. Davis	108	1	5		3	2	5		104	52	2	12
Florahome		36							1	35	18	1	10
Island Grove	A. Lynn Ellis	32								32	15	1	
Windsor, Providence		100			1			12		89	35		
Lake Butler	Peter A. Richardson	117	4	9	1					131	61	1	21
Ra ford		3								3	5		
Lake City, First	William S. Echols;												
Lake City, Wesley Mem.	Warner Davis, Asso.	831	12	31	5	1	20	5	5	851	270	10	132
Mt. Tabor	Marvin G. Buckner	252	12	20	10	9	12	10	1	262	157	10	34
Lake City Parish: Trinity	Charles H. Clifton	9								9	14		
		116		1	2				2	118	45	1	55
Mikesville, Bethlehem		119	6	1	2		1		5	123	61	10	85
Columbia City, Mt. Zion		22	1							23	12	1	9
Huntsville		21								21	15	5	10
New Hope		9	1						2	8		2	12
Lawtey	Don Denton	118	2	1	2		4		2	117	65	4	17

CHURCH SCHOOL										W.S.C.S.			PROPERTY AND OTHER ASSETS				
Number of Leaders	Children (birth through sixth grade) in All Classes and Groups	Youth	Adults	Total Church School Membership	Average Attendance	Number of Ongoing Classes and Groups for Learning	Number of Short-term Classes and Groups for Learning	Membership of Society (including Wesleyan Service Guild)	Amount Paid for Local Church and Community Work	United Methodist Men Group	Value of Church, Land, Buildings and Equipment	Value of Church Owned Parsonages and Furniture	Value of Other Assets (cash, bonds, other property, etc.)	Unpaid Balance on Indebtedness on Items 24, 25, 26	Balance of Other Indebtedness (current expenses, etc.)		
13	14	15	16	17	18	19	20	21	22	23	24	25	26	27	28		
19	70	57	63	209	85	1	4	52	263		139800	19000		7200			
12	27	17	30	86	54	8		21			30600	9000	1435				
5	15	7	15	42	25	3					12400			100			
12	16	19	23	70	45			20	123		12000	17000		6000			
4	11	1	2	18	18	1					9000						
13	29	20	40	102	92	12	3	25	546		87500	28000	7551	6930			
8	19	26	31	84	45	8	2	12			39000	15000					
12	20	15	25	72	12	11	2	22	220	1	61000	17800	1000	1863			
1	15		16	32													
3	7	2	4	16													
14	32	30	40	116	60	14	4	25	186		80000	34000	500	6585			
4	4	6	10	24	8			4			1200						
6	15	25	15	61	25	25		10		1	20000						
3			10	13	6						3000						
8	25	12	15	60	32	8	12				19000	10000					
5	4	3	11	23	20	8		14	69	1	13000						
4	5	6	7	22	22						8150	2500					
4	23	18	10	55	15						24000						
8	25	10	6	49	35						15000		500		200		
2	8	10		20							7500	3250					
9	24	15	22	70				22	50		13000	6500					
3		3	21	27							13000	3250					
20	28	21	15	84	41	9	8	29	1138	1	83000	15000		6300			
4	4	8	3	19	10	2	3	10	211		6000						
15	29	16	65	125	90	13	5	52	717		52000	19500	1000	5000			
3	4	3	18	28	18	4	2	26	34	1	30000		5064	3400			
2	20	19	20	61	20	2	2	6	10	1	4000	1000	1000				
2	16	29	29	76		2		4	10	1	6900	2000					
5	8	10		43	38						11000	5000			16500		
8	32	10	28	78	45	8	10	20	242	1	15000		1500		4000		
4	10	8	17	39							73500	17300	45000	65000			
15	90	70	17	192	97			15	250		25000						
37	119	72	24	252	211	18	6	21	60	1	15000			26000			
253	460	411	1103	2227	969	43	11	334		1	96356	21616	3183	52406			
16	60	62	30	168	72	8	7	65	300	1	660000	60500	13926	28443			
6	25	10	20	61	40	6	3	12			160000	50000	100000	1800			
17	13	11	11	52	32	7	1				40000						
66	275	90	155	586				70	470	1	43000	35000	2892	15322			
											289000	37500	14450	174576			
16	25	8	55	104	90	6	6	25	20		362850	55000	19953	10000			
32	72	58	96	258	202	17	10	58	640	1	239500	19000	2000	105650			
7	12	10		29	17			14			25000						
7	17	14		38				14			20000						
8	10	8	24	50							37000						
18	26	52	46	142	93	12	7	54	127	1	38000	17500	1028	1620			
12	15	15	10	52	35				120		35000			5500			
20	52	48	56	176	96	14	1	44	121		67000	35000	7000	12668			
5		15	20	40	15	3		8	1000		15000						
8	14	5	15	42	21	5		15	352		36200	12000					
3	6	4	7	20	11						25000						
4			11	15	14	1					5000						
											8000						
8	22	22	22	74	28	1		25	543		34000	26000	350	8400	600		
											3000						
25	95	44	194	358	390	9	2	122	1383	1	718500	48000	4049	366705			
27	73	81	67	248	102	3	5	57	134	1	130000	18500		24000	1300		
											2000						
8	20	19	20	67	35			15		1	37400	5500	1000				
8	18	12	38	76	15	4		12	150	1	25131						
4	8	8	9	21				8	50			25131					
8	15	5	10	38	12			8	25	1	15000						
4	6	3	13								25000						
8	25	19	67	40	8	2		16	988	1	25000	12000					

STATISTICAL TABLE NO. 1—GAINESVILLE DISTRICT (Continued)

		CHURCH MEMBERSHIP											
CHURCH AND CHARGE	NAME OF PASTOR	Total Members Reported at Close of Last Year	Received This Year on Confession of Faith or Restored	Received from Other United Methodist Churches	Received from Other Denominations	Removed by Charge Conference Action or Withdrawn	Removed by Transfer to Other United Methodist Churches	Removed by Transfer to Other Denominations	Removed by Death	Total Members at Close of This Year	Average Attendance at the Principal Weekly Worship Service(s)	Number of Persons Baptized This Year (all ages)	Prop., Mbr's Now on Roll (all baptized children under 16)
		1	2	3	4	5	6	7	8	9	10	11	12
McIntosh.....	Roy Gary Perkins.....	136				7	1	2	5	136		1	32
Melrose.....	Thomas C. Geyer.....	157	3							145	48	1	
Orange Creek-Campville.....		57	1					4		54	25		
Micanopy.....	Clifford Cook.....	100	1			11	4	1		85	15		10
Fvinston.....		46							1	45	30		15
Shiloh.....		62	1							63	35		8
Wacahoota.....		22	1							23	20		
Micanopy Parish: Lacrosse.....	James W. Moffett.....		15							15			
Paradise.....		51				25				26			6
Newberry.....	William A. Rountree.....	135	1						1	135	52	3	2
Spring Hill.....		63	1							64	33	3	
Ocala: Druid Hills.....	W. Joe Clark.....	294	19	14		6	5	2	2	312	119	7	75
First.....	Robert D. Bledsoe; M.K. Womack, Jr. Asso.	2330	25	62	13	130	36	13	19	2232	628	27	95
Ocala Parish: Zion.....	Ernest H. Johnson.....	147	9	3	2					159	14	4	12
Cottonplant, Wesley.....		94	3						1	96	12	2	4
St. Mark's.....	Morris G. Hanley.....	501	16	14	6	4	8	2	3	520	170	9	21
Oklawaha.....	Harry A. Goddard.....	218	4	14	3		3		5	231	105	4	10
Old Town Pickens Temple.....	Eugene Pierce.....	36								36	11	2	2
Rochelle Hall Chapel.....	Willie Stitt.....	46	2						1	47		4	20
Santos, Little Chapel.....		86	4		4				1	93			14
Reddick.....	Robert Foxworthy.....	188					1	2	4	181	83	2	17
Kendrick.....		48	1							49			1
Reddick, Mt. Zion.....	Tony Mays.....	114	13		2		2		2	125	50	15	20
St. John's Cotton Plant.....	Sandra Christian.....	67	3	2						72	25		
Starke: First.....	DeWitt T. Farabee, Jr.....	475	7	7		4	18	1	7	459	118	6	54
Starke Parish: Mt. Moriah.....	L. J. Perkins.....	56								56	30		10
Pleasant Grove.....		75								75	48		40
Mt. Vernon.....		10							1	9	8		
Brooker, Greater Bell.....		123	3						2	124	65	6	17
Trenton.....	Robert Mitchell.....	77		2	1					80	52		5
McCall's Chapel.....		50	1		1				1	51	38	5	5
Waldo.....	Frank G. Billker.....	116		6			6			116	40		
Waldo Parish: Mt. Carmel.....	Roosevelt Dell Sr.....	9			1					10	5		
Freedom.....		22							1	21	12		10
Free Canaan.....		32						1	2	29			
Wellborn.....	Walter R. Matthews, Jr.....	81	7	1			1	2	2	84	46	3	9
Pine Grove.....		95	4	1	2				1	97	35	7	7
White Springs.....	Gerald Zuern.....	88							3	85	42	15	
Corinth.....		31		1						32	9		1
Falling Creek.....		11								11	12		
Swift Creek.....		19							1	18	9		
Williston.....	Luther R. Stokes.....	458	16	5	12		2		1	488	200	15	
Worthington.....	James T. Thompkins.....	40					3			37	19		2
St. John's.....		21								21	15		1
District at Large.....													
Total.....		17673	406	515	149	334	309	125	184	17781	6523	465	2554
Total Last Year.....		17673	390	611	175	450	352	124	186	17673	6752	391	2286
Increase.....			16					1		118		74	268
Decrease.....				96	26	116	43		2		229		

CHURCH SCHOOL										W.S.C.S.			PROPERTY AND OTHER ASSETS				
13	14	15	16	17	18	19	20	21	22	23	24	25	26	27	28		
Number of Leaders	Children (birth through sixth grade) in All Classes and Groups	Youth	Adults	Total Church School Membership	Average Attendance	Number of Ongoing Classes and Groups for Learning	Number of Short-term Classes and Groups for Learning	Membership of Society (including Wesleyan Service Guild)	Amount Paid for Local Church and Community Work	United Methodist Men Group	Value of Church, Land, Buildings and Equipment	Value of Church Owned Parsonages and Furniture	Value of Other Assets (cash, bonds, other property, etc.)	Unpaid Balance on Indebtedness on Items 24, 25, 26	Balance of Other Indebtedness (current expenses, etc.)		
11	25	9	30	75	41			16			38000	15000					
4	10	17		31	18			21	125		24000	21000	1500				
3	3		12	18	12	1					15800		1000				
4	4	2	12	22	11	4					24000	18000	1547				
5	19	4	10	38	16	4		7	8		8200		500				
11	12	5	20	48	23	4					20500		1595				
3	10		12	25							6000						
											500						
6	11	18	22	57	29	5	21	29	617		1000						
6	16	4	7	33	9	5					47000	18200	7100	12750			
26	70	47	40	183	146	17	11	35	223	1	18000		74				
											90000	13000	2100	47250			
145	293	221	415	1074	728	39	3	338	1288	1	915000	95000	7870	40112			
16	12	14	18	60	15	11		20	50	1	80000	12000					
10	18	20	12	60	20	16		14	75	1	40000						
17	60	25	60	162	90	14	2	38	566	1	170000	25000		41533	200		
8	18	25	31	82	38	8	2	39	2406	1	50300	14700	17000	6000			
5		8		13							5000						
5		20	25								30000						
5	20	6	15	46							50000			7000			
10	33	22	35	100				25	63	1	25000	22000		17453			
3	7	5	10	25	10	3					23000	7500		4000			
5	8	22	15	50	45	40	3	10									
2	2	2	6	12	6	2					23000						
26	57	46	69	198	156	18	8	84	802		120000	27500	23793	6212			
3	3	4	12	22	20			24			15000						
5	39	10	49	103							18000						
											8500						
2	15	30	3	50	28	2											
6	11	8	12	37	27	6					23500	8000	4300	2000			
5	7	1	18	31	17	3					17900	50	300				
3	10	4	10	27	25	3		14	185		9500	5000	666	4400	410		
											3500						
1		6	6	13	10	1					3000						
3	2		12	17	18	1					6000						
6	2	6	12	26	16	5	3	18	190		19000	8500	4418				
9	5	14	26	54	26	5	2				34500		1312	4400			
6	17	12	7	42	42	6		26	1516		24000	7500					
											5900						
											1700						
											1500						
22	60	120	135	337	160			75	801	1	269500	20000					
								12	40		20000						
											7000				200		
											30000						
1279	2989	2335	3883	10486	5300	529	179	2245	19577	28	6458637	1071297	309459	1134578	23410		
1147	3129	2318	3658	10252	5809	526	238	2301	16998	23	6170679	895267	336829	1238098	681		
132		17	225	234		3			2579	5	288008	176030			22729		
	140				509		59	56					27370	101520			



STATISTICAL TABLE NO. 2—GAINESVILLE DISTRICT

CHURCH AND CHARGE	LOCAL CHURCH EXPENDITURES						MINISTERIAL SUPPORT		
	Principal and Interest on Indebtedness, Loans, Mortgages, etc. 30	Buildings and Improvements (not including funds borrowed) 31	Church School: Lesson Materials, Supplies, Administration, etc. 32	Other Current Expenses, etc. 33	W.S.C.S. 34	Miscellaneous Benevolences 35	LOCAL CHURCH		
							Salaries Paid Pastors and Associates 37c	Travel Allowance Paid Pastors and Associates 38c	Utilities Paid to Pastors and Associates 39c
Alachua			600	350	405		6550	600	530
Anthony		1215	600	1515	86	32	3600	500	A
Fort McCoy		1625	46	268		17	1000	100	
Archer	1380	1300	115	375	214		3400		
Archer-Pineville			20	77			517		
Bellevue	1620		500	1384	165		6500	600	A
Branford		5034	287	761	67	75	4100		
Bronson	1137	500	420	947	255		6000	600	
Cedar Key			122				1700	900	230
Ellzey							920	250	
Chiefland, First	4579	980	287	2503	198		6000	600	500
Chiefland Parish: Mt. Bethel		1200	15				420		
Orange Lake		1500	30				1000	100	
Williston, Ebenezer		100	10		4		150		
Citra		335	219	672	145		1200	400	
Sparr		1900	276	306	91		800	400	
Lochloose		28	36	49			330	330	
Citra Parish: DeBose	1079	70	736				1050	150	
New Hope		500	60	200			800		
Columbia Ct.: Bethel			87	123			1396		
Pleasant Grove		976	126	1261	150		3600		
Siloam		100		304			1400		
Cross City	1763	112	366	2134	100	25	4980	300	420
Old Town			70	100	65	40	1500	300	
Dunnellon	3002	199	491	3594	636	80	6000		
Rainbow Lakes	3380	175	38	1395	135		2100		
Fairfield Parish: Mt. Hermon	200	10					285	35	
Lowell, Scott Memorial		1450	1200	15			250	75	
Fort White				239			1235	50	200
Tustunogee		42	145	151			775	50	125
Gainesville Centenary	2506		500	500		50	4400		
E. Gainesville Parish: Paradise	1000	500	150	1500			1500		
Bartley Temple			350	1500			4100		
Faith	5052	1115	534	5052	180	855	6000	600	
First	12083	5978	13001	64087	4701	24243	14828		A
Mt. Pleasant	7500	600	400	6000	240	200	6500	500	
Arredonda Wesley		2000	40	200		25	1100	100	
Southwest	5354	1016	512	1396		133	2400	600	766
Trinity	25752	1209	5327	16220	497	1526	9736		A
University	6787		388	6467			11400	600	600
Wesley	15125	2434	957	14236	962	1808	6750	600	900
West G'ville Parish: Liberty Hill			100	200	200		672		
Alachua, Mt. Nebo		300	100		100		931	119	
Jonesville, Pleasant Plain		150	100	150			980		
Hawthorne, First		3715	686	5528	436		4300	600	500
Hawthorne, New Hope	1813		100	700	200		2004		
High Springs First	1284	1156	1001	2236	439		6000	600	
High Springs, Mt. Carmel			85				875		
Interlachen		175	119	672	112		2208	600	185
Florahome		165	49	227			508	380	180
Island Grove			21	49			520	520	
Windsor, Providence		204	34	194			175		
Lake Butler	960	1500	175	1200	300	40	3400	117	
Raiford							600		
Lake City, First	37944	3600	1292	30017	1985	1884	9331	950	1000
Warner Davis, Asso.							4669		
Lake City, Wesley Memorial	6866	5210	621	4193	320		5660	600	A
Mt. Tabor		200					250		
Lake City Parish: Trinity			104	800			1200		
Mikesville Bethlehem		585	75	300			10		
Columbia City, Mt. Zion		250	45				60		
Huntsville		200	45				125		
New Hope			10				60		
Lawtey		835	771	866		130	3000	600	102

BENEVOLENCES

C. S. F. Appointed	C. S. F. Accepted	C. S. F. Paid	Ministerial Education Fund	General Advance Specials	Fellowship of Suffering and Service	Youth Service Fund	Fund for Reconciliation	OTHER CONFERENCE BENEVOLENCES							Grand Total Paid (lines 30-68)
								Christian Education Sunday	Conference Advance Specials	Homes for Children, Youth and Aged	District Work	Kindergartens, Week-Day Schools, Requests, etc.	All Other Benevolences		
														60	
50a	50b	50c	51b	53	55	57	59	60	62	64	65	66	68	69	
3731	3731	3731	281						240	386	150			13293	
1609	1609	1609	121		12				140	294	75		11	9810	
419	419	419	29						40	88	23		3	3658	
1020	1020	1020	69	5					60	224	50		21	8233	
124	124	124	10						10	5	7		1	801	
3217	2978	2938	244	153	21		82	15	240	565	135		45	15207	
995	995	995	89	5	11		6		80	184	30		29	11782	
1639	1639	1639	123	10					120	192	105		12	12060	
753	753	753	54	8			2		60		30		5	3634	
423	423	423	32						80	70	15		63	1853	
2882	2483	2483	217	100					220	117	143			18427	
131	131	134	10						15		15		5	1814	
199	199	199	15						32		18		9	2903	
64	64	97	8						24		8		6	407	
810	810	840	49	5		7			100	134	32		5	4143	
400	400	402	28		11				60	69	15		2	4361	
274	274	274	21						36		9		1	1139	
245	245	245	15						36		14		2	3396	
260	260	260	16						48		14		10	1908	
468	468	468	35						60	20	24		3	2216	
840	840	840	35						90	135	43		3	7259	
389	389	389	29						40	193	20		3	2478	
2516	2516	2520	192						180	386	120		18	13196	
717	717	717	46	40					60	154	35		4	3131	
2885	2885	2885	199	333	20		10	20	220	488	138		39	18354	
944	944	944	71	2	12		35		7	369	45		40	8946	
97	97	97	2		2				7	2	15		2	657	
108	108	68	6	6					12	2	11		3	3098	
552	552	350								20				1894	
412	412		28						60	50	18		3	1734	
1389	1389	1389								173			10	9528	
482	482	482	44						50		25		4	5255	
960	960	960	90						116		63		8	7187	
1800	1800	1800		125	20				141	185	150			21809	
25094	25094	25094	1889	593	309	25	100	100	4033	2524	460		858	174906	
2627	2627	2627	98						273		175		19	25132	
288	288	288	20						50		14		2	3639	
1389	1389	1389	40	129	43				40	312	48		33	13445	
4327	4327	4327	326	1974		40	168		414	1182	185		334	69217	
4434	4434	4434	526				206		420		255	28892	50	60425	
5698	5698	5698		494	46			42		658	176		42	50028	
279	279	279	20						46	32	25		22	1596	
315	315	315	29						50		40		28	2012	
462	462	462	30						92		38		23	2025	
2384	2384	2384	179	15	22				180	218	111			18374	
365	365	365	21						74		30		2	5359	
2804	2804	2804	168		42					674	140			16544	
298	298	298	22						52		37		2	1371	
1025	1025	1025	77	15	20				80	231	50		7	5391	
262	262	264	20	6	6				40	53	10		2	1730	
150	150	152	27	36					30		8	1110	103	2576	
279	279	279	21						80	35	8		2	1032	
1148	1148	1156	86						120	23	85		23	9185	
193	193	193	15						20		15		51	894	
11530	11530	11530	465	185	40				327	549	225	3600	85	108678	
2109	2109	2109	159				100		160	167	98	648		26911	
56	56	56							20		3			529	
780	780	780	42						132		60		4	3122	
780	780	780	32						132		57		3	1974	
94	94	94	4						26		5			484	
110	110	110	7					1	26		13		1	528	
45	45	45	3						5		5			128	
1066	1066	1066	80	15	23				80	241	66		18	7791	

**STATISTICAL TABLE NO. 2—GAINESVILLE DISTRICT (Continued)**

CHURCH AND CHARGE	LOCAL CHURCH EXPENDITURES					MINISTERIAL SUPPORT			
	Principal and Interest on Indebtedness, Loans, Mortgages, etc.	Buildings and Improvements (not including funds borrowed)	Church School: Lesson Materials, Supplies, Administration, etc.	Other Current Expenses, etc.	W.S.C.S.	Miscellaneous Beneficences	LOCAL CHURCH		
							Salaries Paid Pastors and Associates	Travel Allowance Paid Pastors and Associates	Utilities Paid to Pastors and Associates
30	31	32	33	34	35	37c	38c	39c	
McIntosh.....						3000	400		
Melrose.....		960		1750		3700	500	300	
Orange Cree k-Campville.....		200	35	210		700	200		
Micanopy.....		72	224	710		2015	320		
Evinston.....			165	92	121	1044	256		
Shiloh.....			211	312		1044	256		
Wacahoota.....						252	168		
Micanopy Parish: Lacrosse Paradise.....			19			100			
Newberry.....	2475	1623	258	1837	69	125			
Spring Hill.....		90	86	491		2900	400	200	
Ocala: Druid Hills.....	5820	821	689	4447	329	1000	300	150	
First.....	17450	20041	4168	70551	4042	6300	600		
Asso.....						13500			
Ocala Parish: Zion.....		300	80			6900			
					40	4980			
Cottonplant, Wesley.....		816	64		30	1400			
St. Mark's.....	5574	1446	1878	412		7500			
Oklawaha.....	1500	4040	301	211	129	4400	600	300	
Old Town, Pickens Temple.....			18	24		600			
Rochelle, Hall Chapel.....			54			960	100		
Santos, Little Chapel.....			50	3		1560			
Reddick.....	1536		536	3060	120	4200		A	
Kendrick.....	2322		273	1079		1200			
Reddick, Mt. Zion.....		846	18	424		995			
St. John's Cotton Plant.....			47	111		900	300		
Starke: First.....	864	2095	1003	11006	965	1559	7080	600	720
Starke Parish: Mt. Moriah.....			30	520	50	1100			
Pleasant Grove.....		970	14	109		1100			
Mt. Vernon.....				26		250	50		
Brooker, Greater Bell.....		3482	68	38		1800			
Trenton.....	1171	381	84	929		2393	400		
McCall's Chapel.....		7901	80	156		750	10	200	
Waldo.....	1076	415	156	830	31	2000	400		
Waldo Parish: Mt. Carmel.....				45		391	75		
Freedom.....			9	29		366			
Free Canaan.....			30			600	120		
Wellborn.....		745	180	711	190	2100	330		
Pine Grove.....	1092		173	435		1600	336		
White Springs.....		519	45	733	72	3000	600	291	
Corinth.....				140		225			
Falling Creek.....		50				120			
Swift Creek.....		125		20		120			
Williston.....		19500	2100	6260	566	7250	1200	170	
Worthington.....						900			
St. John's.....						280			
District at Large.....		1998		2753					
Total.....	189056	121887	47740	293677	20152	34135	290540	22947	6A x
Total Last Year.....	170226	126951	43025	347154	19336	34912	261285	22068	8629
Increase.....	18830		4715		816		29255	879	
Decrease.....		5064		53477		777			

BENEVOLENCES

C. S. F. Apportioned 50a	C. S. F. Accepted 50b	C. S. F. Paid 50c	Ministerial Education Fund 51b	General Advance Specials 53	Fellowship of Suffering and Service 55	Youth Service Fund 57	Fund for Reconciliation 59	OTHER CONFERENCE BENEVOLENCES							Grand Total Paid (lines 30-68) 69
								Christian Education Sunday 60	Conference Advance Specials 62	Homes for Children, Youth and Aged 64	District Work 65	Kindergartens, Week-Day Schools, Bequests, etc. 66	All Other Benevolences 68		
														12	
1612	1612	1612	121	50	10	45	12	84	50	134	30	5434			
1969	1969	1969	91	20	30	30	30	60	43	63	38	9210			
428	428	428	29	30	10	30	30	72	18	18	6	2060			
889	889	889	67	12	10	10	10	100	51	45	3	4511			
505	505	505	32	30	10	10	10	40	133	20	3	2451			
483	483	483	37	12	10	10	10	60	29	20	3	2455			
320	320	320	12	10	10	10	10	40	34	6	1	833			
20	20	26	8	10	10	10	10	6	6	6	1	163			
76	76	76	8	10	10	10	10	10	7	7	1	227			
1331	1331	744	42	20	5	32	9	60	379	73	14	10772			
568	568	568	42	20	2	32	32	60	50	25	38	2780			
2964	2878	2878	48	161	51	26	19	191	700	143	38	23303			
23535	23535	23535	1772	14254	150	150	135	4000	5747	510	15220	205235			
1134	1134	1141	71	10	10	10	10	230	110	25	6977				
245	245	245	20	10	10	10	10	32	28	17	2652				
4648	4648	3260	128	75	31	10	10	140	38	12	20139				
1704	1704	1704	12	5	5	25	10	145	100	21	13576				
53	53	53	15	10	10	10	10	10	9	1	787				
201	201	201	15	10	10	10	10	42	19	1	1392				
530	530	532	31	10	10	10	10	90	38	3	2307				
1373	1373	1341	103	10	10	10	10	138	336	78	72	12619			
447	447	447	34	10	10	10	10	40	17	20	3	6935			
240	240	240	23	10	10	10	10	36	14	12	12	2608			
423	423	430	32	10	10	10	10	60	20	20	1900				
6640	6640	6640	440	383	36	28	75	400	770	177	66	34187			
525	525	525	18	10	10	10	10	86	28	28	7	2401			
525	525	525	17	10	10	10	10	86	28	2	2851				
130	130	130	6	10	10	10	10	24	9	6	5	506			
565	565	565	31	10	10	10	10	90	5	45	18	6142			
733	733	735	55	37	10	10	10	80	142	45	29	6481			
300	300	300	23	10	10	10	10	60	30	19	17	9356			
1104	1104	1104	83	10	10	10	10	60	30	50	8	6243			
52	52	52	6	10	10	10	10	8	1	2	3	583			
87	87	87	7	10	10	10	10	10	2	10	5	525			
240	240	240	12	10	10	10	10	54	6	14	6	1082			
733	733	733	51	12	10	10	10	64	199	35	3	5350			
448	448	262	39	10	10	10	10	80	19	19	1	4036			
1080	1080	1080	98	10	10	10	10	80	22	60	9	6318			
94	94	94	7	10	10	10	10	20	20	3	1	490			
66	66	66	4	2	10	10	10	20	3	3	1	265			
90	90	90	10	10	10	10	10	20	3	3	1	265			
4135	4135	4176	276	131	10	10	10	340	719	150	30	42698			
521	521	521	33	10	10	10	10	40	15	15	3	1512			
149	149	149	11	10	10	10	10	20	8	8	1	469			
168110	167386	164920	10559	19638	968	100	1135	353	16794	21253	6310	1318754			
162200	155630	155630	8694	19366	1354	419	2926	419	16701	18190	6055	1281749			
5186	9290	1865	272	386	319	1791	66	93	3063	255	26318	37005			

STATISTICAL TABLE NO. 1—JACKSONVILLE DISTRICT

CHURCH AND CHARGE	NAME OF PASTOR	CHURCH MEMBERSHIP												
		Total Members Reported at Close of Last Year	Received This Year on Confession of Faith or Restored	Received from Other United Methodist Churches	Received from Other Denominations	Removed by Charge Conference Action or Withdrawn	Removed by Transfer to Other United Methodist Churches	Removed by Transfer to Other Denominations	Removed by Death	Total Members at Close of This Year	Average Attendance at the Principal Weekly Worship Service(s)	Number of Persons Baptized This Year (all ages)	Prep. Mbr's Now on Roll (all baptized children under 16)	
		1	2	3	4	5	6	7	8	9	10	11	12	
Baldwin	A. J. Coefield	130							5		125	65	2	12
Bryceville		24	1								25	15	1	4
Callahan	James H. Luther	246	1	7							254	123	4	49
Fernandina Beach	James W. Powell, Jr.	556	6	3				8	4	6	547	180	2	57
Fernandina Parish: Trinity	Dan Singleton	76	1								77	30	1	14
Franklintown		15									15	14		15
Asbury (Jacksonville)		89								1	88	24	1	34
Wrightsville (Jacksonville)		33								3	30	23	2	23
Green Cove Springs	Robert W. Weaver	436	2	5		1	3		2	1	436	121	2	23
Hilliard	Paul Holloway	77		4				3			78	60		12
Jacksonville: Aldersgate	Roscoe W. McCloud	143	1					4	1	2	137	35	1	6
Arlington	C Eugene West; H. A. Westbrook, Asso.	1760	63	107	45	7	62	24	6	1876	555	54	336	
Avondale	O. H. Hudgrins	629	17	13	10	10	8	6	13	632	185	15	74	
Dinsmore	D. Carmack Morris	252		1	1	149	2			103	70			
Ebenezer	Ernest W. Newman	274	25	1	8				8	300	190	6	58	
Mount Moriah		80	1	1	1					81	50	2	12	
Epperson Memorial	Robert E. Gorday	709	3	8	3	67	14	10	9	623	165	2	56	
Fairfield	Roscoe W. McCloud	127	38		1				3	158	40			
First	Richard E. Blanchard	1394	19	33	5	3	31	7	15	1395	410	10	113	
Fort Caroline Road	David H. Talley	420	20	40	10	127	6	2	5	350	154	17	72	
Garden City	Booker C. Short	374	3	2	2			1	1	379	87	4	35	
Hutto Chapel		244	2	3		45	4	2	1	197	35	1	24	
Glynea	Lee E. Strother	594	6	6		2	25	3	579	159	5	11		
Good Shepherd	Dan E. Harrison	169	5	17		7	5	1	2	176	95	6	30	
Normandy Village		210	1	5		89	12			115	35	1	37	
Hendricks Memorial	Chester L. Davis	680	6	11	3	14		7	7	679	170	5	51	
Highlands	Howard L. Stull	483	8	8	4	57	10	5	2	429	129	9	46	
Inman Memorial	Harold K. Bowen	218	5	2	2	17	5	7	1	197	75	9	41	
Lake Shore	H. Donald Mizell	1234	9	40	9	9	41	23	7	1212	243	13	71	
Lakewood	Robt. M. Waddell; T. R. Rivers, Jr., Asso.	1031	51	62	15	49	52	3	12	1043	339	14	211	
Main Street	Gordon N. Craig	527	10	5		5	10	10	8	509	153	12	80	
Mandarin	Richard J. Wills, Jr.	426	8	19	12	4	11	1	5	444	173	13	42	
Marietta	Kenneth L. McPeak	78	1			13				67	25	1	3	
Murray Hill	Luther V. Laite	1267	8	19	11	3	17	10	6	1269	334	12	61	
North Shore	James Hatcliff	369	7	8	2	3	4	1	1	377	112	8	92	
Oak Crest	Norman T. Allers	769	11	33	21	4	48	4	2	776	246	17	61	
Ortega	John A. White	1118	13	20	6		27	1	4	1125	181	12	271	
Peeler Memorial	Harry C. Baas, Jr.	621	17	14			20	3	8	621	189	3	87	
Riverside Park	Rudolph McKinley; Wm. O. Lipp, Asso.	1630	29	38	10		29	5	23	1650	506	23	241	
Riverview	Roy O. Burgess	437	3	27	5		19	3	5	445	142	6	92	
St. Joseph	Golden Smith	110	7	1	3	8		1	2	110	60	10	10	
St. Mark	Edgar E. Stauffer	564	4	7	4	36	12	4	6	521	152	9	26	
St. Paul	Roy Ben Ridley	1258	47	50	11	75	77	27	6	1181	293	16	315	
Simpson Parish: Simpson	S. S. Robinson, Jr.	409	20		3		1			12	419	250	32	43
Mt. Zion		122	4						3	123	100	10	16	
Alexander Memorial		24							2	22	35	3	14	
Snyder Memorial	Richard Petry	222	9	16	11		4	1	3	250	180	9	32	
South side	Monroe C. Hatch; H. Fred Spencer, Asso.	1650	32	35	17		36	15	18	1665	369	24	367	
Southside Estates	Paul Morris	436	5	7	3					451	123	9	52	
Sprigfield	Louis H. Leigh	416	17	4	7	43	9	7	7	378	130	20		

CHURCH SCHOOL										W.S.C.S.			PROPERTY AND OTHER ASSETS				
Number of Leaders	Children (birth through sixth grade) in All Classes and Groups	Youth	Adults	Total Church School Membership	Average Attendance	Number of Ongoing Classes and Groups for Learning	Number of Short-term Classes and Groups for Learning	Membership of Society (including Wesleyan Service Guild)	Amount Paid for Local Church and Community Work	United Methodist Men Group	Value of Church, Land, Buildings and Equipment	Value of Church Owned Parsonages and Furniture	Value of Other Assets (cash, bonds, other property, etc.)	Unpaid Balance on Indebtedness on Items 24, 25, 26	Balance of Other Indebtedness (current expenses, etc.)		
13	14	15	16	17	18	19	20	21	22	23	24	25	26	27	28		
12	24	40	40	116				35			5000	28625	9000	6100			
19	54	28	32	133	71	10	5	35	350	1	5000						
40	103	90	155	388	158	28	20	102	655		94000	10000	8200				
5	11	7	5	28	37			14	28		310000	55000		41190			
4	8	5	17	34	8	1			15		40000	10000	750				
5	13	10	8	41	34						10000						
6	10	8	6	30	18			10			15000						
21	140	30	40	231	90	7	8	10	100		10000	5000	750	500			
9	30	10	30	79	50	8		46	100		107000	17000					
								14	738		56000	15500	900				
7	8	6	20	41	25	4		22	150		34000	14500	1565				
87	345	227	366	1025	756	43	16	156	979	1	922000	88000	13778	263752			
37	73	45	150	305	180	19	8	131	996	1	392500	50000	10700	43000	250		
22	37	17	36	112	68	10	4	25	575		25000	6000					
20	78	30	35	163	135	8	5	75	400	1	175000	18000	111000	5000			
4	10	8	9	31	24			15	25		39000						
27	41	45	86	199	138	13	9	64	139	1	274440	18568	24982	9050			
12	11	12	40	75	30	5	1	10	250		60000		12500				
61	74	67	451	653	488	32	4	223	700		1003890	40000	39610	17741	289		
91	347	134	69	641	455	25	11	45	784	1	143500	18000		20900			
14	39	28	33	114	89	3	1	35	475		90000	30000		800			
10	26	8	12	56	75	5	1	24	75	1	34000	14000	10000	19000			
23	67	33	35	158	90	1	4	65	480	1	236500	18900	3100	80000			
17	39	21	28	105	51	1		27	856	1	42000		4000	25017			
8	16	22	15	61	40			11	65		110000	12520		26270			
31	65	45	103	244	140	25	8	80	978		333340	25000		10300			
19	88	45	65	217	114	16	7	39	989	1	96900	27000	2353	48750	2061		
13	28	22	65	128	130	16	3	12	299	1	84500	14000		8000			
51	92	71	199	413	228	22		127	1043	1	390000	20000		63766			
35	162	138	177	512	351	24	1	82	563	1	469000	29000		164415			
20	33	44	92	189	87			76	375		100000	22500	34678	23456			
18	51	29	40	138	80	17	3	85	1380	1	240000	28500	3620	83069			
6	7	8	11	32	22	4	1	8	84		45500						
50	192	226	260	728	588	4	5	184	1914	1	410000	50500	55837	6098	321		
30	65	19	95	209	136	15	2	65	801	1	140000	17000	4000	5436			
51	204	105	102	462	309	28	1	38	581		413000	40000		170000	275		
40	151	102	250	543	230	17	7	121	650		756000	31500	22945	160648			
18	80	40	175	313	133	17	6	65	516	1	450000	23000		124708			
54	115	56	429	654	903	75	8	282	1399	1	790352	42500	243847	5484			
18	100	46	55	219	89	149	76	33	184		137000	16000		25000			
6	15	10	10	41	25			34	200	1	50000			50000	500		
19	27	18	141	205	148	3		87	318		241200	27000	50000	90000			
61	279	347	210	897	321	26	8	102	1350		250000	40000	1600	31406			
17	68	53	35	173	95	45		94	1265	1	150000	500	4000				
7	32	24	21	84	45	22					15000						
5	12	14	3	34	21	12					12100			800			
10	30	7	85	132	73	8		37	370		400000	22000	100000				
108	434	362	420	1324	552	40	9	260	2357	1	870000	70776	11160	57882			
18	102	20	28	168	101	13	9	32	210	1	88000	32000	1350	33300			
14	46	75	99	234	225	18	2	68	330		164000	20000	25000				

STATISTICAL TABLE NO. 1—JACKSONVILLE DISTRICT (Continued)

CHURCH AND CHARGE	NAME OF PASTOR	CHURCH MEMBERSHIP											
		Total Members Reported at Close of Last Year	Received This Year on Confession of Faith or Restored	Received from Other United Methodist Churches	Received from Other Denominations	Removed by Charge Conference Action or Withdrawn	Removed by Transfer to Other United Methodist Churches	Removed by Transfer to Other Denominations	Removed by Death	Total Members at Close of This Year	Average Attendance at the Principal Weekly Worship Service(s)	Number of Persons Baptized This Year (all ages)	Prep., Mbr's Now on Roll (all baptized children under 16)
		1	2	3	4	5	6	7	8	9	10	11	12
Spring Glen.....	Donald F. Padgett.....	1016	27	77	22	.....	15	10	5	1112	410	32	229
Swain Memorial.....	Orville N. Nelson.....	571	9	10	3	3	17	1	5	567	164	5	60
Trinity.....	R. C. Joyner.....	271	10	5	1	.....	8	.....	4	275	112	11	52
Wesconneth.....	Norman F. Keaton, II..	600	6	14	6	31	30	10	1	554	151	9	94
Wesley Memorial.....	Damon S. Scott.....	472	14	17	9	13	8	.....	3	488	174	12	51
West Jacksonville Parish: Bowden.....	Willie Limbrie.....	26	.....	.....	.....	.....	.....	1	.....	25	25	.....	13
Cotton Chapel.....	.....	.....	.....	.....	.....	.....	.....	.....	.....	.....	.....	.....	.....
St. Paul (Macclenny).....	.....	16	.....	.....	.....	.....	.....	1	.....	15	17	.....	.....
Woodstock Park.....	William H. Compton.....	343	9	3	6	55	4	9	2	291	77	7	29
Jacksonville Beh.: Beach.....	A Waldo Farabee; Stanley Toy, Asso.....	1153	17	46	13	7	54	16	17	1135	205	14	166
Christ.....	Robert Soka.....	752	21	23	7	.....	22	7	5	769	225	13	17
Macclenny.....	Paul H. Watts.....	221	2	3	3	.....	5	.....	2	222	80	4	35
Middleburg.....	Tom Vincett.....	136	1	.....	4	16	4	.....	2	119	45	1	19
Orange Park: Asbury.....	Glen B. Tucker.....	241	19	19	1	88	8	2	.....	182	105	5	5
Calvary.....	Emory D. Willard.....	190	6	18	13	73	11	1	.....	142	90	10	35
Orange Park.....	Ralph R. Johnson.....	654	18	58	3	24	28	15	2	664	216	12	208
Yulee.....	W. G. Aldridge.....	59	.....	6	.....	.....	4	1	1	59	40	2	10
District at Large.....	.....	.....	.....	.....	.....	.....	.....	.....	.....	.....	.....	.....	.....
To a.....	.....	31881	705	982	336	1143	853	269	281	31358	9771	579	4555
To a Last Year.....	.....	31881	706	1172	310	1918	842	273	258	31881	9532	621	4401
Increase.....	.....	.....	.....	.....	26	.....	11	.....	23	.....	239	.....	154
Decrease.....	.....	.....	1	190	.....	775	.....	4	.....	523	.....	42	.....

CHURCH SCHOOL										W.S.C.S.			PROPERTY AND OTHER ASSETS					
Number of Leaders	Children (birth through sixth grade) in All Classes and Groups	Youth	Adults	Total Church School Membership	Average Attendance	Number of Ongoing Classes and Groups for Learning	Number of Short-term Classes and Groups for Learning	Membership of Society (including Wesleyan Service Guild)	Amount Paid for Local Church and Community Work	United Methodist Men Group	Value of Church, Land Buildings and Equipment	Value of Church Owned Parsonages and Furniture	Value of Other Assets (cash, bonds, other property, etc.)	Unpaid Balance on Indebtedness on Items 24, 25, 26	Balance of Other Indebtedness (current expenses, etc.)			
13	14	15	16	17	18	19	20	21	22	23	24	25	26	27	28			
37	130	75	107	349	283	27	4	89	922	.....	358000	42800	.....	120000	.....			
43	47	59	235	384	198	17	10	115	1543	.....	439336	37500	.....	20000	.....			
17	30	20	72	139	79	3	3	67	428	.....	99000	33000	.....	13200	.....			
20	72	29	62	183	117	17	2	67	353	.....	206465	28300	.....	57348	.....			
30	56	29	165	280	131	22	2	80	1860	.....	165000	42000	.....	45000	.....			
4	.....	.....	13	17	21	.....	.....	5	.....	.....	7200	.....	.....	.....	.....			
3	.....	.....	10	13	10	.....	.....	3	.....	.....	.....	.....	.....	.....	.....			
14	22	24	56	116	61	13	1	23	333	.....	160000	15000	.....	12933	.....			
36	128	86	145	305	215	22	5	125	795	.....	437500	55000	.....	22905	1280			
22	78	20	46	166	182	10	14	75	2454	.....	191500	19500	.....	41556	.....			
15	45	22	61	143	111	13	7	16	129	.....	104000	18000	.....	40861	.....			
9	23	15	30	77	36	9	1	21	250	.....	25000	20000	.....	2000	.....			
15	38	24	19	96	68	.....	.....	18	342	.....	68600	21000	.....	14700	.....			
15	75	25	20	135	90	9	.....	20	265	.....	115000	18000	.....	53200	.....			
34	106	62	112	314	181	16	10	60	1553	.....	225000	17000	.....	45670	.....			
7	22	2	13	44	29	.....	.....	10	62	.....	23000	19000	.....	20000	.....			
.....	.....	.....	.....	.....	.....	.....	.....	.....	.....	.....	68000	.....	.....	.....	.....			
1601	4050	3349	6054	15963	10068	1026	312	3989	38280	34	13934223	1522489	947931	2230211	4976			
1658	5513	3730	6263	17164	10005	977	276	4131	34209	36	13912981	1455934	766245	2531794	12232			
.....	.....	.....	.....	.....	63	49	36	.....	3981	.....	21342	66555	181686	.....	.....			
57	554	381	209	1201	.....	.....	.....	142	.....	.....	.....	.....	.....	301583	7256			



STATISTICAL TABLE NO. 2—JACKSONVILLE DISTRICT

CHURCH AND CHARGE	LOCAL CHURCH EXPENDITURES						MINISTERIAL SUPPORT		
	Principal and Interest on Indebtedness, Loans, Mortgages, etc.	Buildings and Improvements (not including funds borrowed)	Church School: Lesson Materials, Supplies, Administration, etc.	Other Current Expenses, etc.	W.S.C.S.	Miscellaneous Benevolences	LOCAL CHURCH		
							Salaries Paid Pastors and Associates	Travel Allowance Paid Pastors and Associates	Utilities Paid to Pastors and Associates
30	31	32	33	34	35	37c	38c	39c	
Baldwin	8500	150	285	147	700		5600	600	A
Bryceville		766	420	2487		350	400		
Callahan	6000				285		6300	600	A
Fernandina Beach	17254	1806	24918	1397			8300	600	A
Fernandina Parish: Trinity		1800	60	140		120	766	50	
Franklinton			15				140		40
Asbury (Jacksonville)			24	40		60	230	50	
Wrightsville (Jacksonville)		600	24	1200	40	250	880		123
Green Cove Springs			472	5941			8000		
Hilliard	1841	900	618	1426	234		3000	600	848
Jacksonville: Aldersgate		318	597	1000	230	100	4325	500	
Arlington	51024	8567	12456	51823	2655	2284	12800	600	A
Asso							6000	600	A
Avondale	15000	195	1586	28852	2048	175	10200	600	A
Dinsmore		149	579	3602			6000		
Ebener	5065	7458	500	10949	748	500	7000	600	A
Mount Moriah	624	1784	100	175	55	150	2000	200	
Epperson Memorial	1676	2812	2398	8892	475		8400	1000	600
Fairfield		1077	845	1383	100		1019	250	
First	48427	4652	1910	79906	3505	4120	13800		A
Fort Caroline Road	2886	268	1470	8041	386	116	6815	1200	908
Garden City	1200	4470	592	3853	335		6400	600	A
Hutto Chapel	6800		231	1495	135		2500		A
Glynn	11593	2093	1194	9311	523		9000		A
Good Shepherd	3293		380		398		6135		
Norwandy Village	6988	1030	402	1421	126		2491		195
Hendricks Memorial	10790	249	1223	16186	557		7800	600	
Highlands	11316	1072	1016	6668	508	30	7200	600	A
Inman Memorial	3191	1191	241	2480	170		5400	600	A
Lake Shore	11000	439	1475	8496	1896	683	10229		806
Lakewood	23952	5989	2008	41183	658		9020	600	A
Asso							3617	350	A
Main Street	1424	10611	667	14040	960		8700	600	A
Mandarin	8568	2447	2810	10081	736		6800	600	600
Marjette			370	1866	73	93	1200	630	
Murray Hill	6124	6373	2509	43278	2269	1076	11000	600	A
North Shore	7260	4634	1085	9756	635	262	7204	650	300
Oak Crest	32200	800	3570	17895	520	525	8400	600	A
Ortega	24243		2731	37513	934		11400	600	A
Peeler Memorial	18926	1665	1500	17259	670		8000	600	A
Riverside Park	3038	7123	26870	54181	5369	1868	13950	600	A
Asso							8075	600	
Riverview	2100	200	800			300	6600	600	
St. Joseph	2000	200	178	320	100		2000		
St. Mark	12175	2096	1317	4572	1169	160	8200	1000	A
St. Paul	22959	900	4701	13107	1162	315	9480	648	
Simpson Parish: Simpson		2500	450	12000	600		6600	300	1200
Mt. Zion		1200	275	1600			3300	100	150
Alexander Memorial	650	350	160	725			300	50	
Snyder Memorial	1491	4112	586	22358		372	8500	900	708
Southside	40370	9874	6585	57764	3190		13700	1200	A
Asso							7000	1200	A
Southside Estates	2027	1113	410	5692	265	20	6000	600	
Springfield	2147	2388	568	8523	750		6900	150	450

BENEVOLENCES

C. S. F. Apportioned 50a	C. S. F. Accepted 50b	C. S. F. Paid 50c	Ministerial Education Fund 51b	General Advance Specials 53	Fellowship of Suffering and Service 55	Youth Service Fund 57	Fund for Reconciliation 59	OTHER CONFERENCE BENEVOLENCES						Grand Total Paid (lines 50-65) 69
								Christian Education Sunday 60	Conference Advance Specials 62	Homes for Children, Youth and Aged 64	District Work 65	Kindergartens, Week-Day Schools, Bequests, etc. 66	All Other Benevolences 68	
2150	1860	1860	140		10		10	12	125	181	135			18455
152	152	152	11						10	10	10		1	584
3149	3149	3149	203		21			23	142	459	158		2	21369
7450	5500	5500	557	420	45		204		450	1410	208		34	63103
1050	800	800	48				11		60		43			3898
350	350	280					8							443
600	600	460							25					889
950	1080	880	30						30					3934
3900	3900	3900	271						303	1240	200			20327
1625	1443	1432							35		25			10111
2100	1500	820							10	70	15		70	8055
22688	22688	22688	700	2200	245	25	200		1595	1508	470		211	178651
10000	8270	8270	885	274	200	7	119	30	605	1204	255			70505
2775	2000	2000	25		17			22		183	25	210		12812
4600	3600	3600	270						400		165		25	38180
700	700	700	50						50		55		5	5948
5146	5146	5146	387	48	15	24	100	25	305	2202	210		74	34189
1500	1500	1440								10	150			6274
24723	24723	24723	300	5141	527	525	433	125	679	1933	345		6208	197259
3250	3250	3250	244	54		45	44		98	180	120		23	25243
4064	4064	4064	267	679	28	25	25		550	564	180		2	23834
2265	1500	1500			8					29				12698
5000	5000	700	77	98	40		24	13	155	346	115		15	35297
2900	2900	1085		48	16		19	20	231	125	150		37	11937
1450	900	907		34	16				56	28	73		17	13589
6366	3820	2300	10	60	25				42	102	10	390		40344
2265	3152	1265	40	15		24			64	149	50			30017
2000	2000	2000	147	41	10	10		10	85	100	145		14	15838
10650	10650	10650	200	908	95	15	95		1198	1322	251		102	49054
9500	9500	9500	877	660	90		71		839	307	226		93	100040
6690	6690	6233		358	42	36	33	20	534	1225	200		48	45731
4600	4600	2240	181	117		10			156	245	40		2	34758
800	800	800	59	125	12		11		69	126	30		13	5477
16000	16000	16000	931	2029		54	144	165	1435	4076	275	8457	115	106910
5175	4000	4653	350	560	94		102		378	603	175		108	38609
6500	6500	4323	328	2366	4	113	13	11	159	86	95		259	72827
13300	13300	10258	504	150	64				1680	675	285			91037
6265	6265	4011		68					416	528	200		3	53846
25000	25000	25000	1200	2675	135		26		2723	1081	538	7437	193	162682
4000	4000	3742		20					5	37			2	14406
1265	700	710	43						55		60			5666
5800	5000	5000	456	157	59			31	710	547	205		43	37897
12500	12500	11360	812	970	56		61		515	905	195	1059	76	69281
4500	3700	3700	127		25				80		165		112	26659
1350	1350	1350	48						60		75		54	8062
402	300	300	9						15		8		26	2593
6000	6000	6000	619	211	58		153		595	1147	212		56	47370
24700	24700	24700	1855	1038	74		151	50	4698	885	495		100	176129
3110	2000	1000							70	126	150			17473
4100	2600	2600		155					273	475	173			25402

STATISTICAL TABLE NO. 2—JACKSONVILLE DISTRICT (Continued)

CHURCH AND CHARGE	LOCAL CHURCH EXPENDITURES						MINISTERIAL SUPPORT		
	Principal and Interest on Indebtedness, Loans, Mortgages, etc.	Buildings and Improvements (not including funds borrowed)	Church, School: Lesson Materials, Supplies, Administration, etc.	Other Current Expenses, etc.	W. S. C. S.	Miscellaneous Benevolences	LOCAL CHURCH		
							Salaries Paid Pastors and Associates	Travel Allowance Paid Pastors and Associates	Utilities Paid to Pastors and Associates
	30	31	32	33	34	35	37c	38c	39c
Spring Glen.....	15972	2430	1800	17000	735	300	9000	1200	.....
Swain Memorial.....	12357	.....	5038	27835	1258	2328	10600	800	A
Trinity.....	1590	1065	1388	12038	578	.....	6260	900	700
Wesconnect.....	9765	2228	708	7094	552	25	6700	600	400
Wesley Memorial.....	13713	1206	1032	23354	1548	756	7200	600	600
West Jacksonville Parish: Bowden.....	.....	100	9	.....	.....	.....	300	.....	.....
Cotton Chapel.....	.....	.....	.....	.....	.....	.....	.....	.....	.....
St. Paul (Macclenny).....	.....	.....	5	.....	.....	.....	85	.....	.....
Woodstock Park.....	2166	1461	800	5102	173	39	6000	900	A
Jacksonville Beaches: Beach.....	4535	766	2800	31075	1875	149	9500	600	969
Assy.....	.....	.....	.....	.....	.....	.....	2500	250	253
Christ.....	9194	1158	2156	13590	1328	.....	8400	600	A
Macclenny.....	3380	2337	767	4228	63	.....	6000	600	A
Middleburg.....	1246	854	514	5515	146	.....	2500	300	420
Orange Park: Asbury.....	5433	1258	739	3829	45	.....	6000	600	A
Calvary.....	841	183	487	3996	73	.....	2700	600	418
Orange Park.....	16267	3475	604	7781	419	214	8800	800	A
Yulee.....	.....	500	420	900	127	.....	3120	600	A
District at Large.....	27500	3400	.....	.....	.....	.....	.....	.....	.....
Total.....	560987	130542	135511	794364	45393	17840	440741	34478	31A
Total Last Year.....	566318	129493	124966	808551	49106	17314	421384	32024	10738
Increase.....	.....	1049	10545	.....	.....	526	19357	2454	.....
Decrease.....	5331	.....	.....	74187	3713	.....	.....	.....	.....

**BENEVOLENCES**

C. S. F. Apportioned 50a	C. S. F. Accepted 50b	C. S. F. Paid 50c	Ministerial Education Fund 51b	General Advance Specials 53	Fellowship of Suffering and Service 55	Youth Service Fund 57	Fund for Reconciliation 59	OTHER CONFERENCE BENEVOLENCES							Grand Total Paid (lines 30-68) 69
								Christian Education Sunday 60	Conference Advance Specials 62	Homes for Children, Youth and Aged 64	District Work 65	Kindergartens, Week-Day Schools, Bequests, etc. 66	All Other Benevolences 68		
8220	8220	8220	250	126	35	20	50	30	860	970	225	139	59368		
11980	11980	11980	902	1266	100	26	50	35	787	1235	265	53	76915		
4100	3500	3500	200	145	24		15		395	254	157	19	28528		
5221	5221	3602		64	19	80			145	204	134	4249	36169		
5700	4000	4416		13	60		26		255	306	180	75	54800		
375	375	375	12				7		18		18	1	840		
250	250	182	9						10		5	1	297		
2670	2670	2640		213					148	156	150		19958		
11000	10500	10500	457	147	121		253	57	834	694	238	12005	79456		
6400	5300	5300	125		63	50			274	496	150	54	42986		
3300	2000	2000		39	7			42	92	238	135	69	19980		
1610	1610	1615			13		5		295	119	44	16	13182		
2400	1200	1200	185						65	120	150		19624		
1050	1040	1040							20	34	68		10042		
5370	5370	5370		200			40		525	181	220	36	44932		
1200	1200	1200	76				10		193	78		32	7291		
				103					35			80	32458		
368221	346138	322141	15477	24895	2473	1089	2538	756	27526	32994	9588	33807	8818	2641958	
	352338	291846	12634	20965	2883	1571	4205	598	31439	30643	7204	66339	3910	2683393	
		30295	2843	3930						2351	2384		4908		
	6200				410	482	1667		3913			32532		41435	

STATISTICAL TABLE NO. 1—LAKELAND DISTRICT

CHURCH AND CHARGE	NAME OF PASTOR	CHURCH MEMBERSHIP											
		Total Members Reported at Close of Last Year	Received This Year on Confession of Faith or Restored	Received from Other United Methodist Churches	Received from Other Denominations	Removed by Charge Conference Action or Withdrawn	Removed by Transfer to Other United Methodist Churches	Removed by Transfer to Other Denominations	Removed by Death	Total Members at Close of This Year	Average Attendance at the Principal Weekly Worship Service(s)	Number of Persons Baptized This Year (all ages)	Prep., Mbrs Now on Roll (all baptized children under 16)
		1	2	3	4	5	6	7	8	9	10	11	12
Alturas	W. E. Rowell	127	1	1	1	1	1	1	1	120	35	1	24
Wahneta		25	2	2	2	2	2	2	25	16	7	7	
Auburndale: First	George Bourn	345	5	29	9	1	4	3	373	209	10	67	
Lena Vista	James Tynan	98	5	5	1	10	3	5	95	34	1	7	
Eloise		52	1	1	1	1	1	1	51	25	6	6	
Bartow: Asbury	Robert Temple	299	7	10	4	6	7	2	304	114	5	38	
First	Lee Van Sickle	676	7	4	7	3	21	4	654	181	13	58	
Blanton	W. S. Itancock	51	2	3	1	1	1	1	52	30	1	1	
San Antonio		50	2	3	1	1	1	1	55	20	2	2	
Bushnell	Robert Hornback	178	6	5	2	2	2	3	183	67	2	20	
Linlen		39	1	1	1	1	1	1	38	15	5	5	
Clernont	John J. Jones	686	11	10	5	2	3	4	690	253	5	84	
Coleman	Kenneth C. Shannon	138	1	1	1	4	1	13	135	67	1	7	
Oxford		130	3	6	1	1	1	1	136	42	7	9	
Dade City	John Few	887	31	24	6	118	17	1	905	190	19	111	
Davenport	Ray Grossman	190	9	3	1	1	6	4	191	102	3	20	
Dundee	Robert Throgmorton	90	7	7	5	1	2	5	102	86	3	19	
Ft. Meade	S. Harry Russell	487	4	7	1	3	2	6	488	135	4	53	
Frostproof	J. Milton Ivey	464	16	9	4	10	6	3	464	154	7	35	
Fruitland Park	Raymond J. Sharp	274	7	6	1	3	6	2	277	119	4	34	
Lady Lake		83	2	2	2	2	2	2	87	53	2	4	
Groveland	David Love	435	13	6	2	1	6	15	430	128	7	37	
Haines City	Jasper O. Witt	602	15	20	5	3	16	12	604	178	6	33	
Highland City	Rod Ruby	132	3	11	4	8	4	2	136	90	6	24	
Indian Lake	Frank L. Johnson	78	1	6	4	1	3	3	80	50	5	5	
Sun Ray		79	1	1	1	1	1	1	76	75	50	5	
Kathleen	Tom Obenauer	154	8	6	1	6	4	1	156	70	4	20	
Lake Gibson		131	8	11	2	3	3	2	148	73	1	42	
Lakeland: Cleveland Hts.	Alfred Jodie	154	26	26	3	33	6	4	162	167	14	34	
College Heights	Eldon Simmons	1085	5	27	7	6	31	5	1069	348	7	121	
Crystal Lake	Stanley Toy	338	1	11	2	20	22	3	304	149	6	131	
First	David G. Hortin; George A. Buic, Asso.	2785	26	78	31	7	47	18	2811	683	21	228	
Good Shepherd	William Covert	124	2	2	1	4	8	4	113	54	5	12	
Lakewood Park	Keith Ewiz	281	7	8	3	16	3	2	275	107	9	32	
Methodist Temple	Lee Pearson	747	15	34	13	11	10	3	780	304	12	217	
St. Mark	George E. Harper	108	3	1	4	1	1	2	113	60	1	33	
St. Luke		24	1	1	1	1	1	1	24	18	1	7	
Trinity	Vernon E. Queen	373	8	23	6	1	2	7	400	243	5	39	
Wesley Memorial	Orville Ripley, Jr.; Donald N. Dial, Asso	919	20	26	10	6	18	17	922	295	16	106	
Lake Alfred	Robert Fannin	225	7	8	5	8	8	2	235	134	4	50	
Lake Panasoffkee	John Finkell	112	4	2	1	4	1	1	112	56	5	5	
St. Catherine		36	1	1	1	1	1	1	36	24	1	1	
Sumterville		39	1	1	1	1	1	3	37	15	1	1	
Lake Wales	Maurice Felton; Richard Albury, Asso.	1106	19	37	6	41	14	7	1086	392	11	156	
Leesburg: Christ	Jennings Neeld, Jr.	189	6	20	3	3	2	4	206	110	3	11	
Morrison	Tom Solge; T. Norton, Jr. Asso.	1196	8	29	5	13	2	21	1202	332	10	115	
Masote	Robert Thompson	36	1	1	1	1	1	1	35	20	2	2	
Center Hill		44	1	1	1	1	1	1	43	25	1	1	
Mulberry	W. E. Kircher	282	2	3	1	5	3	5	275	80	1	36	
Ridge Manor	James Roy	114	1	1	9	5	1	3	97	80	1	1	
Webster		127	5	2	14	1	2	2	118	40	1	13	
Trilby	William Warner	42	1	1	1	1	1	1	41	1	1	1	
Lacoochee		30	1	2	1	1	1	1	28	6	1	1	
Wildwood	F. Gene Carter	329	10	8	9	9	2	336	110	8	27		
Winter Haven: Beymer	James C. Rowan; Richard Hunter, Asso.	1598	22	51	26	72	23	14	1575	477	12	148	
St. John's	H. W. Parker	633	17	46	13	14	6	3	686	354	15	199	
Trinity	George Dettman	272	15	13	3	15	2	3	281	125	13	53	
Zephyrhills	Roy Fiske	901	19	63	11	21	6	19	948	618	4	44	
Spanish Ministry	Ovidio Amaro	36	1	1	1	1	1	1	36	1	1	1	
Homeland		36	1	1	1	1	1	1	36	1	1	1	
District at Large		36	1	1	1	1	1	1	36	1	1	1	
Total		21265	409	710	219	423	395	170	288	21327	8037	280	2583
Total Last Year		21265	383	663	191	202	429	154	265	21265	7617	295	2522
Increase			26	47	28	221	24	23	62	420	15	61	
Decrease							34						

CHURCH SCHOOL													W.S.C.S.		PROPERTY AND OTHER ASSETS					
Number of Leaders	Children (birth through sixth grade) in All Classes and Groups	Youth	Adults	Total Church School Membership	Average Attendance	Number of Ongoing Classes and Groups for Learning	Number of Short-term Classes and Groups for Learning	Membership of Society (including Wesleyan Service Guild)	Amount Paid for Local Church and Community Work	United Methodist Men Group	Value of Church, Land Buildings and Equipment	Value of Church Owned Parsonages and Furniture	Value of Other Assets (cash, bonds, other property, etc.)	Unpaid Balance on Indebtedness on Items 24, 25, 26	Balance of Other Indebtedness (current expenses, etc.)					
13	14	15	16	17	18	19	20	21	22	23	24	25	26	27	28					
7	25	16	38	86	42	7	4	16	97		30000	15000	494							
4	10	5	10	29	16	3	3	4			30000			4500						
24	52	43	76	195	145	9	2	82	2419	1	235000	28000	500	126000						
3	13	36	15	71	41	9	2	14	235		50000	17000	2236	10100						
3	6	8	9	26	24	3	2				43000			2541						
34	67	53	55	209	161	19	6	30	308	1	237850	30012	3000	94500						
27	61	35	115	238	198	8	4	122	160	1	750000	26500		153485						
9	4	2	12	27	10	8		4	8		11000									
8	4	2	8	22	10															
10	6	8	30	54	63	10	1	30	120		85000	17000		12600						
4	10	2	10	26	12	3					8500									
39	79	81	55	254	172	19	9		81		335399	17500	23021							
10	26	6	37	79	59	12	14		28	1	27000	14000		4500						
9	29	10	36	84	38	9			24		30000	11000								
35	100	58	115	308	224	23	12	113	582	1	250000	54000	15000	33810						
7	30	17	18	72	67	7	6	40	568		83851	23500		27490						
10	25	12	15	62	41	2	6				232000	40000	3659	6000						
15	68	38	82	203	159	17	4	70	505		232000	45000	3149	21156						
37	42	28	43	150	93	20	4	78	388	1	324000	30000								
18	53	15	53	139	78	10		40	724		133000	18000		30026	6500					
3	2	2	6	13	12	4	1	22	869		48500	8500	1029							
24	35	44	93	196	121	15	5	60	437	1	237000	29000	5000							
25	55	60	67	207	100	16	5	74	270		174000	27000	1000	1698						
10	44	19	56	129	106	12	13	23	399	1	70000	15000		14200						
2	9	4	10	25	20	2	1				63000	28500	5026							
1			9	10	8	1					41191		2408	1499						
9	33	19	29	90	32	9	1	12	1172		85000	8000	8100	30000						
8	27	24	26	85	25	4	1	10	130		44700	23000	5400	19974						
12	51	20	69	152	79	11	2	30	311	1	96000	19500	1584							
63	138	84	222	507	388	22	4	231	1289		424000	42000	3006	129379						
18	82	40	77	217	101	19	7	33	314		96000	13000	1500	28300						
132	258	205	725	1320	1071	37	14	427	693	1	1080000	70000	137821	59900						
7	20	6	28	61	43	7	1	17	214		50000	24000	34700	300						
17	44	37	57	155	77	12	9	33	93		116000	16500	13000	57839						
30	130	57	61	278	233	27	8	90	435	1	392422	23286	3152	90576						
7	32	16	18	73	66	6	3	15	33	1	58480	22000	8200	300	250					
3	10	15	12	40	30	3					22000	1200								
17	31	23	80	151	91	15	3	80	667	1	164000	13000	2500	19300						
21	49	33	193	296	198	19	12	117	720	1	258000	35800		33109	500					
21	59	34	50	164	106	14	7	34	280		151000	30000	1000	11025						
6	8	2	15	31	19	4		28	313		17000	15000		4500						
2	4	1	12	19	14	2					10000									
3	4		6	13	8	2			12		9000									
56	151	116	442	765	480	30	9	243	1845	1	576666	62000	80486	26279						
13	12	12	38	75	46	14	8	22	246		65700	16000	6149	3052						
26	60	52	82	220	263	22	4	183	1734	1	416000	57000	1011	57499	1039					
2	2	4	5	13	5	2					11000		950							
5	4	6	21	36	18	4					15800		800							
10	32	18	25	85	42	10	5	50	152	1	154000	25000	2200	33100						
2	6		12	20	20	2		43	334		45000		5781	1000						
3	4	2	6	15	11	4		20	451	1	19300	6000	1637							
			6	15	11	4		6			5000	3400								
											5000	2000	600							
17	52	27	41	137	80	14	20	27	285	1	188500	25000	3500	32336						
56	163	162	487	868	489	35	9	246	1029	1	754487	35220	1000	66267						
37	186	65	78	366	305	25	2	76	2900	1	253000	32000	16958	123592						
22	60	35	63	180	155	16	6	50	370		150000	28000		67000						
22	62	50	187	321	383	23	6	186	1449	1	450000	28000	16566							
												40000		9235						
1029	2629	1769	4240	9667	6808	662	243	3276	26965	23	9944346	1210418	425664	1445426	8289					
1101	2795	1918	4170	9984	6828	705	237	3334	28740	25	9815271	1178818	289087	1712587	15221					
			70				6				129075	31600	136577							
72	166	149		317	20	43		58	1775	2				267161	6932					

STATISTICAL TABLE NO. 2—LAKELAND DISTRICT

CHURCH AND CHARGE	LOCAL CHURCH EXPENDITURES						MINISTERIAL SUPPORT		
	Principal and Interest on Indebtedness, Loans, Mortgages, etc.	Buildings and Improvements (not including funds borrowed)	Church School; Lesson Materials, Supplies, Administration, etc.	Other Current Expenses, etc.	W.S.C.S.	Miscellaneous Benevolences	LOCAL CHURCH		
							Salaries Paid Pastors and Associates	Travel Allowance Paid Pastors and Associates	Utilities Paid to Pastors and Associates
30	31	32	33	34	35	37c	38c	39c	
Alturas		349	403	2298	337	116	5000	600	A
Wahnetta	435		102	527			667	500	
Auburndale: First	18715		1261	6319	885	50	8500		125
Lena Vista	2198	200	605	1439	94		2000	300	A
Eloise				85			900	300	
Bartow: Asbury	12069	236	1011	6051	308	98	8100	600	
First	40600		15210	9375	1491	370	9200	900	600
Blanton		1555	77	26	87		800	200	
San Antonio			76	178			700	300	
Bushnell	4871	175	435	2506	255		6600		
Linden		682	77	182			870		
Clerraont	13156		2660	23547	1256		7800	600	A
Colman	1065	148	153	1718	90	70	2400	400	
Oxford			336	661	163	355	2800	600	
Dade City	6423	5707	1251	22129	1368	973	10000	1200	
Davenport	9087		499	3772	630		5600	600	
Dundee	12116	1204	367	2834		102	3000	600	708
Ft. Meade	10326	866	646	14226	929	221	7800	600	561
Frostproof		2245	1035	14032	615		8000	650	504
Fruitland Park	9841	2509	361	6182	303	81	6300	87	720
Laly Lake		2016	95	249	171	37	1700	600	
Groveland	500	109	1014	8981	552	369	7500	600	821
Haines City	1664	897	1677	11341	1103	250	9000		A
Highland City	2109	1833	617	2337	207	369	5020	600	520
Indian Lake		2355		4670		200	3000	300	400
Sun Ray	2415			2487			3000	300	
Kathleen	6015	995	177	3631	67		3000	200	
Lace Gibson	3721	675	463	4020	78		3400	600	A
Lake and: Cleveland Hgts.		1300	643	5922	283		6400	600	
College Heights	31236	1457	2015	32733	3011	125	11108	1000	A
Crystal Lake	3726	1118	520	4054	163	25	6200	400	
First	33639	7954	17691	97138	5318	1420	14000	500	A
Asso							2186	212	A
Good Shepherd	1332	22811	208	1167	497		3600	600	300
Lacewood Park	7650	145	463	3168	264		6900	600	300
Methodist Temple	1178	2060	23590	904			8700	600	A
St. Mark	9143	5392	213	1344	51	82	3055		
St. Luke			58	120			480		
Trinity	7320	1540	410	6192	579	217	7000	600	
Wesley Memorial	5543	2820	1316	21451	763	708	8500	1000	A
Asso							6600	600	A
Lake Alfred	7014	1089	268	5782	307		6600	600	A
Lake Panasoffke	1008	1812	177	793	107		3300	600	A
St. Catherine		278	125	185			600	100	
Sunterville		480	79	136	39		550	50	
Lake Wales	5317	10550	2388	46678	2156	2174	9500	900	A
Asso							5800	800	A
Leesturg: Christ	6473	2612	352	2492	135	50	6200	800	A
Morrison	7784	11788	2177	43921	2166	470	10500	600	A
Asso							3500	350	A
Mascotte		211		693			700	300	400
Center Hill		55	83	400		182	428	300	400
Mulberry	9715	5071	351	3542	326		6600	600	A
Ridge Manor	2175	217		8240	388	463	3400	600	
Webster		49	214	633	173	46	2000	300	
Trilby		300	14	106		10	632	200	85
Lacoochee				110			262	300	
Wildwood	6018	4041	1060	3303	329		6600	600	
Winter Haven: Beymer	15080	4643	2681	58779	3496		11000	600	A
Asso							5716	350	350
St. John's	20113		1486	24362	570	6436	8000	600	480
Trinity	10556	1556	784	7094	400	115	7000	600	120
Zephyrhills	6143	20115	1487	22424			9047	800	A
Spanish Ministry									
Homeland									
District at Large	2000	2400		2140					
Total	357579	138620	91461	561899	32510	16184	325321	29899	21A
Total Last Year	290273	166515	62391	561249	35100	9656	297975	28436	7394
Increase	67306		29070	650		6528	27346	1463	
Decrease		27895			2590				

BENEVOLENCES

50a	50b	50c	51b	53	55	57	59	OTHER CONFERENCE BENEVOLENCES							69
								60	62	64	65	66	68		
														Christian Education Sunday	
2189	2189	1189	162	112	1	66	35	170	155	168	15	11176			
200	200	100	37	15			5	20	20	42	3	2473			
3938	3938	3948	329	389	101	130	75	475	346	255	215	41993			
1000	1000	310		27		1		10	309	69		7562			
400	400	250	30	22				10				1597			
2864	2864	2864	207	175	35	13	90	495	94	261	81	32788			
10362	10362	10362	252	546			150	1621	1169	303		91549			
387	387	387	26	47	25		18	10	218	30	26	3607			
354	354	354	25	68	25		12	5	132	30	24	1974			
2552	2552	2552	192	112			35	295	145	198	18	18479			
376	376	376	28	22			5	20	10	26	3	2301			
7900	7900	7900	574	1097		145	125	890	1100	252		61102			
1250	1250	1250	88	70			74	18	64	84	1646	9438			
1214	1214	1214	100	22	15		75	20	120	74	40	6706			
9200	9200	9200	164	407	78	21	158	75	1050	693	1650	63045			
2797	2797	2797	211	69	17		23	60	168	136	109	23990			
1133	1133	1133	85	45				20	137	388	108	22164			
5374	5374	5374	399	687	49		70	75	646	1108	252	44395			
5547	5547	5547	418	271	35	1		75	685	1134	260	35003			
3444	3444	3444	259	149	35			45	180	433	189	30398			
813	813	813	62	442	5		17	15	65	165	69	6527			
5181	5181	5181	391	132	56	27	28	75	1200	700	243	28678			
7400	7400	7400	482	822	123			125	1175	944	270	38273			
1579	1579	1579	119	117	17		58	30	70	94	168	15445			
1638	1638	1638	123	237	60		63	5	165	109	99	13106			
949	949	949	71	157	30		17	15	25	121	99	9729			
1290	1290	1290	97	32	7			15	45	434	102	16134			
1541	1541	1541	116	191		1	10	5	122	108	120	15695			
2800	2800	2800	200	56	109	1	25	20	136	254	210	23832			
13000	13000	13000	844	505	78	28	109	150	3515	1626	343	102987			
2919	2919	1479	54	86	10	1	150	8	124	46	192	18366			
33000	33000	33000	511	1573	192	16	1664	300	8283	1095	435	229250			
1290	1290	1290	133	51	10			15	100	110	126	31973			
2334	2334	1419	31	71	30	26	55	25	193	130	225	22412			
8474	8474	8474	638	582	43	1	123	75	920	483	279	48828			
867	867	867	65	41				5	35		99	20398			
100	100	100	8	17			2	2	17	2	14	826			
3550	3550	3550	262	644	45		149	45	373	315	228	29600			
10915	10915	10915	822	274		1	68	100	1239	475	501	63773			
2477	2477	2477	186	77			84	5	110	108	216	24941			
1257	1257	1257	99	32	29		40	20	116	263	117	9779			
287	287	287	22	17	9		12	5	37	54	21	1752			
258	258	258	19	27	5		5	20	40	18		1728			
15500	15500	15500	1061	1880	233	16	1321	200	4227	1950	510	123232			
1875	1875	1875	149	80	21		39	20	183	659	210	22384			
16800	16800	16800	195	548	58	30	175	34	1730	2653	333	105873			
483	483	483	34	60	12			10	28	77	42	2653			
450	450	450	31	32				10	20		37	2031			
3477	3477	2052		116	30	7	7	50	90	184	216	28977			
1874	1874	1874	151	87	20		100	35	105	461	120	18450			
975	975	975	18	26		1	10		20	48	15	4535			
324	324	324	24	51	10			5	48	30	24	1790			
209	209	209	16	17				4	19	397	18	1353			
2852	2852	2852	215	173	50		5	76	347	196	216	26104			
17878	17878	17878	1292	793	230	20		200	6785	2674	348	132797			
7210	7210	7210	543	159		55	3	75	805	1705	258	72431			
4000	4000	4000	323	185			14	50	310	307	228	34763			
7846	7846	7846	591	635		78	73	75	665	342	282	70659			
				845					300	1786		9471			
248063	248063	242353	13584	18202	1937	478	5060	2832	40943	28889	10202	1943275			
246448	246448	219801	14214	24827	2771	798	7241	2580	39031	30653	8701	1846560			
	1615	22552						252	1912		1501	96715			
			630	8625	834	320	2181			1764	18118				



STATISTICAL TABLE NO. 1—MELBOURNE DISTRICT

CHURCH AND CHARGE	NAME OF PASTOR	CHURCH MEMBERSHIP										Prep. Mbr's Now on Roll (all baptized children under 16)	
		Total Members Reported at Close of Last Year	Received This Year on Confession of Faith or Restored	Received from Other United Methodist Churches	Received from Other Denominations	Removed by Charge Conference Action or Withdrawn	Removed by Transfer to Other United Methodist Churches	Removed by Transfer to Other Denominations	Removed by Death	Total Members at Close of This Year	Average Attendance at the Principal Weekly Worship Service(s)		Number of Persons Baptized This Year (all ages)
		1	2	3	4	5	6	7	8	9	10		11
Cocoa	Victor Rankin	1285	33	45	6	52	11	10	1296	342	27	292	
Cocoa Beach	James R. Crook, Jr.	1038	23	38	14	140	9	5	959	325	25	347	
Ft. Pierce: Community	Harold I. Thomas	654	2	24	3	2	12	6	651	166	9	33	
First	Robert J. Gisler	1278	37	24	19	26	31	14	20	1267	389	19	275
White City	E. B. McGahee	119	14	16	5	1	1	1	152	104	10	18	
Lakewood Park		137	5	12	2	6	1	5	144	94	5	17	
Melbourne: Emmanuel	Oliver Taylor	429	7	12	6	22	4	3	425	122	19	171	
First	J. Arthur Padgett	1490	40	47	59	10	43	9	14	1540	471	14	22
Hope	W. Gordon Mullinax	187	2	2	2	19	9	1	161	140	6	23	
Scott Chapel	Ted Butler	78	5					4	1	78			
St. John's		109	1					1	109	12	7		
St. Mark's	Brice C. Harris	471	9	21	3	12	5	2	485	148	11	302	
St. Paul's	Thomas G. Mitchell; Allen L. Barrett, Asso.	1657	51	47	20	38	38	24	12	1663	620	37	767
Wesley	Roy Harris	243	11	4	2	4	3	1	1	251	121	8	81
Merritt Island: Georgiana	Ned Kellar	104	3	3	1	4	2	1	104	45	2	20	
Grace	Edwin Montfort; Joe A. Mills, Asso.	1184	28	55	3	8	46	15	2	1199	405	19	370
Mims	Joseph S. Philbeck	267	10	5	15	2	1	1	294	110	2	57	
Okeechobee	Donald F. Keyes	436	16	48	11	6	9	4	492	250	10	146	
Palm Bay	Frank D. Seibert, Jr.	437	14	19	15	32	5	10	1	437	172	8	57
Port St. John	Perry B. James	172	3	2					1	172	50	6	
Port St. Lucie	Dean Brown	311	3	25	24	2	4	6	351	170	4	35	
Rockledge	James P. Dale	603	5	38	10	1	36	5	2	612	219	6	220
Rosebud	Donald M. Brown	163	6	11	9	2	1	4	182	98	5	45	
Satell to Beach	John H. Hires, Jr.	806	19	53	13	1	44	8	3	835	323	19	208
Sebastian	Robert M. Bailey	226	1	6	1	3	6		225	124	3	35	
Fellsmere		36						1	35	15	1	4	
Titusville: First	Roland D. Vanzant; John H. Giles, Jr. Asso.	1337	48	44	10	26	70	5	6	1332	420	31	565
Indian River City	Paul G. Cochran	486	28	26		40		2	498	250	21	149	
St. Andrew	Thomas E. Farmer, Jr.	231	11	34	1	12	2	2	261	205	30	180	
Vero Beach: Asbury	Gerald E. Martell	228	12	15	2	11		6	240	129	2	38	
Christ	Arville E. Renner	325	23	26	17	5	6	1	379	180	12	53	
First	Pat W. McBride, Jr.; John E. Daniel, Asso.	1395	7	30	12	40	14	9	12	1369	299	13	226
Wabasso	Fred E. Thorn	153	1	1		1	1	3	149	93	2	27	
District at Large													
Total		18075	478	733	263	196	691	176	139	18347	6611	393	4783
Total Last Year		18075	578	703	258	787	645	157	130	18075	6698	493	4500
Increase				30	5	46	19	9	272				283
Decrease			100			591				87	100		

CHURCH SCHOOL										W.S.C.S.			PROPERTY AND OTHER ASSETS					
Number of Leaders	Children (birth through sixth grade) in All Classes and Groups	Youth	Adults	Total Church School Membership	Average Attendance	Number of Ongoing Classes and Groups for Learning	Number of Short-term Classes and Groups for Learning	Membership of Society (including Wesleyan Service Guild)	Amount Paid for Local Church and Community Work	United Methodist Men Group	Value of Church, Land, Buildings and Equipment	Value of Church Owned Parsonages and Furniture	Value of Other Assets (cash, bonds, other property, etc.)	Unpaid Balance on Indebtedness on Items 24, 25, 26	Balance of Other Indebtedness (current expenses, etc.)			
13	14	15	16	17	18	19	20	21	22	23	24	25	26	27	28			
54	215	110	190	569	423	41	68	130	980	1	600000	46000	10700	150000	.....			
56	186	7	77	326	198	28	20	79	1179	1	423500	34100	3216	170257	.....			
22	45	31	139	237	119	15	5	68	266	.....	221000	18000	8338	41189	.....			
53	148	95	178	474	283	23	6	204	2856	1	527400	60000	2000	.....	.....			
15	51	16	25	107	86	11	3	23	244	.....	96900	19500	1000	9000	.....			
5	30	6	.....	41	30	4	6	23	632	.....	86500	.....	7509	16300	.....			
20	98	40	55	213	154	13	2	23	857	1	113400	27500	.....	63530	.....			
76	498	193	272	1039	631	42	15	232	1220	1	581616	37000	70000	72722	.....			
16	12	20	75	123	75	5	2	36	395	1	90000	18000	1000	8869	.....			
4	.....	.....	28	32	.....	.....	.....	.....	.....	.....	2800	3500	.....	.....	.....			
4	.....	.....	30	34	.....	.....	.....	.....	.....	.....	12000	.....	.....	190	.....			
58	160	43	52	313	328	18	10	33	404	1	194450	25000	.....	66084	.....			
87	295	265	319	966	565	30	11	99	636	1	557500	42000	15000	99414	.....			
26	82	29	56	193	224	19	10	28	.....	1	61744	20000	.....	44007	.....			
8	13	7	11	39	25	.....	1	18	.....	.....	30000	25000	4000	.....	.....			
50	174	149	142	515	267	27	30	90	200	1	218600	38700	2300	62547	150			
31	86	126	91	334	200	15	15	35	600	1	63500	22500	9830	250	.....			
24	84	38	81	227	116	.....	4	69	252	1	170000	35200	4187	10651	.....			
22	115	123	146	406	237	17	7	50	750	.....	111291	19600	.....	10484	3020			
12	71	13	20	116	47	9	.....	36	631	1	62300	25000	3480	29942	.....			
14	22	34	28	98	69	14	1	60	2443	1	96000	19000	14600	22000	.....			
30	279	88	145	542	380	20	2	50	215	1	.....	.....	.....	.....	.....			
14	42	21	40	117	52	11	4	41	950	.....	72500	3200	.....	.....	.....			
36	173	70	79	353	374	24	23	50	488	.....	235360	38767	9190	103304	.....			
14	43	21	33	111	60	13	1	38	914	.....	86000	20000	1285	10473	.....			
4	5	5	11	25	17	5	.....	.....	.....	.....	19200	.....	4034	.....	.....			
51	364	110	89	614	403	25	14	80	527	1	454000	63712	2740	165299	.....			
67	360	123	96	646	200	26	2	103	380	.....	200000	50000	.....	100000	.....			
25	130	55	60	270	115	16	15	40	358	1	102000	21000	.....	48259	.....			
21	117	47	58	243	161	20	6	27	355	.....	83400	18000	2100	10380	100			
26	62	31	65	184	140	15	14	63	218	1	185000	30000	1500	86177	.....			
33	190	99	240	562	348	22	15	120	863	1	582360	61700	104722	17394	.....			
10	30	6	25	71	61	7	5	42	572	1	66000	22500	1900	.....	.....			
.....	.....	.....	.....	.....	.....	.....	.....	.....	.....	.....	.....	30000	.....	5000	.....			
988	4180	2021	2956	10145	6387	535	326	2000	20385	20	6405421	894479	284661	1430122	3270			
956	4199	2072	2667	9894	6260	554	307	2076	15543	21	6202794	932521	237881	1571982	2140			
32	.....	.....	289	251	127	.....	19	.....	4842	.....	202627	.....	46780	.....	1130			
.....	19	51	.....	.....	.....	19	.....	76	.....	1	.....	38042	.....	141860	.....			

STATISTICAL TABLE NO. 2—MELBOURNE DISTRICT

CHURCH AND CHARGE	LOCAL CHURCH EXPENDITURES						MINISTERIAL SUPPORT		
	Principal and Interest on Indebtedness, Loans, Mortgages, etc.	Buildings and Improvements (not including funds borrowed)	Church, School: Lesson Materials, Supplies, Administration, etc.	Other Current Expenses, etc.	W.S.C.S.	Miscellaneous Benevolences	LOCAL CHURCH		
							Salaries Paid Pastors and Associates	Travel Allowance Paid Pastors and Associates	Utilities Paid to Pastors and Associates
30	31	32	33	34	35	37c	38c	39c	
Cocoa	30542	3640	1900	38387	1358		9900	600	A
Cocoa Beach	38534		2000	28573	1070	496	10400	1200	964
Ft. Pierce: Community	11140	907	771	13411	829	654	7800	650	A
First			4056	52386	1916	301	11400	600	A
White City	9705	1234	839	3385	313		5000	600	300
Lakewood Park	1382	1921	250	3329	220		3300		
Melburne: Emmanuel	9807	1118	644	4064	358		6300	600	A
First	11750	13305	5971	23141	2693	1268	11400	1000	A
Scott	375	1660	357	6435	373	125	6600		200
Scott Chapel		225	142	665			2100		650
S. John's		190	96	447		89	2400		447
St. Mark's	11277	6854	1823	14074			6200	1000	A
St. Paul's	23028	851	2452	36101	1601		11000	600	600
Asso.							6200	600	600
Wesley	7868	53	499	6130	389		3600	600	602
Merri t Island: Georgiana	2085	1716	451	1587		50	1290		495
Grace	18839	2198	1847	26005	790		9000	600	750
Asso.							4275	600	600
Mims	515	1500	1200	15485	287	25	6500	1200	A
Okeechobee	5270	3436	2338	8000			7000	600	720
Palm Bay	4153		1410	10618	303	506	7920	600	
Port St. John	2959	1900	653	2647	192		3000	600	733
Port St. Lucie	3728	7902	408	6098	415		7400	600	A
Rockledge	13239		15276	485			8300	600	779
Roseland		2677	616	1065	598	175	7000		
Satell te Beach	18402	818	1632	28823	751		8400	600	A
Sebas'ian	4462	610	534	12290	401	207	5200	800	
Fellsmere		7	160	150			900	200	100
Titusville: First	28971	4520	3550	33072	1300	100	11000	1200	A
Asso.							6000	600	A
Indian River City	15000	2500	1900	2200	325		8000	1000	A
St. Andrew	8872	2129	1209	10631	213		3400	600	A
Vero Beach: Asbury	1450	1738	300	5230	766		6600	600	A
Christ	14908	3796	1679	25081	763	105	6600	600	A
First	2563	10334	3308	54440	1749	182	10500	600	A
Asso.							6400	600	A
Wabasso		4128	440	4923	254		5700	900	
District at Large	1160	700		2500					
Total	301984	84567	60711	481858	20406	4194	243983	21750	17A 8540
Total Last Year	309104	94385	49031	483553	20555	6298	220115	21406	
Increase			11680				23870	344	
Decrease	7120	9818		1695	149	2104			

BENEVOLENCES

50a	50b	50c	51h	53	55	57	59	OTHER CONFERENCE BENEVOLENCES							69
								60	62	64	65	66	68		
C. S. F. Apportioned	C. S. F. Accepted	C. S. F. Paid	Ministerial Education Fund	General Advance Specials	Fellowship of Suffering and Service	Youth Service Fund	Fund for Reconciliation	Christian Education Sunday	Conference Advance Specials	Homes for Children, Youth and Aged	District Work	Kindergartens, Week-Day Schools, Bequests, etc.	All Other Benevolences	Grand Total Paid (lines 30-68)	
12534	6267	8650	50	1014	139	48	49	101	375	919	150	6000	150	103972	
11000	11000	3486	...	400	81	...	20	29	71	410	150	1434	...	88364	
5480	5480	5480	413	1050	107	100	156	35	280	1168	200	...	74	45225	
16305	16305	16305	100	164	120	51	81	100	796	3040	300	27728	377	119821	
1461	1461	1461	110	146	...	...	...	50	25	100	162	90	75	23295	
1172	1172	1172	100	168	...	...	...	50	50	120	129	100	...	12325	
3100	3100	1600	...	57	23	...	...	50	12	35	312	90	...	25070	
16704	16704	16704	...	9950	...	...	...	...	1025	2002	480	14836	500	116025	
2196	2196	2196	137	37	...	10	...	...	100	113	135	...	42	18695	
500	500	200	...	...	...	...	...	...	100	...	...	...	...	3432	
500	500	500	50	...	...	...	...	...	110	...	30	...	45	3957	
3678	3678	3678	179	125	...	...	175	50	145	200	135	...	33	45948	
14000	11000	6520	100	195	62	...	...	51	180	1241	480	...	...	91262	
1874	1874	1874	141	63	21	...	...	13	100	176	90	...	34	21651	
900	766	766	65	800	...	...	...	...	100	150	70	...	...	8330	
11833	11833	7181	576	...	...	...	148	...	505	1338	265	...	203	75170	
3594	3200	3200	271	41	60	21	10	63	220	407	150	...	39	31194	
6584	6084	6084	455	445	36	...	47	...	250	776	190	...	47	34974	
3041	3041	3041	229	14	26	...	2	27	230	598	190	...	22	29979	
1100	1100	1100	116	...	3	...	...	10	110	120	65	...	28	13503	
3120	3120	3120	240	10	47	...	100	10	108	1101	156	...	223	31666	
5226	5226	1615	...	...	33	...	...	...	12	355	...	...	...	39915	
2367	2367	2367	180	60	...	15	100	...	110	241	150	...	42	15396	
6175	6175	6175	540	2110	300	...	557	26	364	983	200	3926	75	74682	
3244	2996	2996	244	157	15	...	36	16	100	359	130	...	30	28587	
465	465	465	33	30	14	...	13	12	10	100	15	...	53	2162	
15140	8093	8093	500	250	51	65	50	35	500	544	400	...	107	100908	
7499	7499	7499	568	120	...	...	...	20	530	348	200	...	119	40329	
2096	0296	2096	158	...	18	...	...	...	100	176	65	...	15	29682	
2218	2218	2218	158	5	32	...	70	9	115	283	125	...	47	19746	
3530	3530	3538	...	155	92	...	25	...	880	150	...	700	...	59072	
15158	15158	15158	1135	5111	165	13	64	100	930	1769	300	...	172	115593	
2394	2000	2000	100	34	28	...	39	5	100	143	100	...	29	18923	
...	...	...	...	...	...	...	220	...	...	457	...	...	...	5037	
186167	168204	148538	6948	22711	1473	323	2122	799	7931	21000	5351	54624	2615	1493890	
...	172411	144881	5946	18006	1492	464	3154	634	7900	18857	4591	20866	1844	1433082	
...	...	3657	1002	4705	...	...	...	165	31	2143	760	33758	771	60808	
...	4207	...	...	...	19	141	1032	...	...	...	...	...	...	...	

STATISTICAL TABLE NO. 1—MIAMI DISTRICT

CHURCH AND CHARGE	NAME OF PASTOR	CHURCH MEMBERSHIP											
		Total Members Reported at Close of Last Year	Received This Year on Confession of Faith or Restored	Received from Other United Methodist Churches	Received from Other Denominations	Removed by Charge Conference Action or Withdrawal	Removed by Transfer to Other United Methodist Churches	Removed by Transfer to Other Denominations	Removed by Death	Total Members at Close of This Year	Average Attendance at the Principal Weekly Worship Service(s)	Number of Persons Baptized This Year (all ages)	Prep. Mbr's Now on Roll (all baptized children under 16)
		1	2	3	4	5	6	7	8	9	10	11	12
Homes ead: First	T. Newton Wise	1017	44	28	15	14	2	5	1083	450	37	33	
Florida City	C. Ed Murfin, Jr.	236	7	2	7	62	5	18	166	91	11	48	
Redland	Don E. Jordan	206	4	4	4	4	4	4	206	81	4	41	
Silver Palm	John A. Briley	668	17	6	4	4	5	12	674	150	15	81	
Key West: El Salvador	Reinaldo Toledo	145	6	6	6	6	6	6	151	55	6	12	
Big Coppitt		70	1	1	1	1	2	2	69	16	1	1	
First	H. Theo Gee	788	18	24	3	3	24	4	799	214	11	110	
Fleming Street	Hugh E. Murphy	228	2	3	3	3	6	4	223	75	1	37	
Ley Memorial	A. A. Reppenhiagen	581	7	4	4	4	8	3	581	119	23	54	
Newnan	W. E. Clarke	25	1	1	1	1	1	12	23	25	4	4	
The Keys: Big Pine	James W. Martin	179	5	11	7	34	4	12	148	108	3	40	
Marathon	D. L. Floyd	190	3	3	1	1	3	1	190	125	5	20	
Matcumbe	John J. P. Kincaid	225	6	9	19	7	1	1	212	105	4	36	
Tavernier	Robert R. Lewis	211	6	14	6	38	7	2	187	125	5	34	
Greater Miami: Allapattah	Louis E. Patmore;												
	Ornan Iglesias, Asso.	975	20	14	246	33	12	12	718	255	7	58	
Bryan Memorial	Leo S. Lacy	647	8	7	136	7	9	4	506	154	2	58	
Caro City	Raymond W. Boegen	385	5	6	16	10	3	3	370	88	3	108	
Christ	C. H. Rasmussen	304	1	3	1	11	1	5	292	99	2	25	
Cora Gables: First	David T. Scoates	3907	52	70	24	26	64	14	3885	946	60	60	
	J. B. Jackson, Asso.												
	W. W. Cleveland, Asso.												
Cora Way	Hubert Floyd;												
	M. F. Salabarría, Asso.	941	13	45	1	304	15	9	672	296	16	28	
Cutler Ridge	Larry Henize	674	6	53	1	23	23	1	710	195	5	115	
Ebenezer	Aaron D. Hall, Sr.	902	11	17	7	14	16	8	893	274	38	89	
First-Miami	C. Durward McDonell	1885	31	21	1	40	9	16	1845	497	12	92	
	Robert E. May, Asso.												
	Norka Fejoo, Asso.												
Fulford	William Sims	1081	12	12	6	20	15	11	1057	317	25	124	
Grace	John R. Brabham;												
	Jose R. Morales, Asso.	820	21	20	3	45	38	9	760	254	30	77	
Hialeah: First	Danny E. Morris;												
	Eleazar Legra, Asso.	1650	22	11	1	613	39	2	1018	395	11	103	
Kelly's Chapel	William Butler	73	2	4	7	2	2	2	84	75	5	23	
Kendall	Henry G. Galloway;												
	L. Kim Porter, Asso.	1627	35	118	28	14	73	14	1703	677	38	2	
Killix Pines	Lester E. Tallman	2	84	6	6	6	6	6	92	110	2	1	
Lakeview	J. U. Querry;												
	Jose R. Morales, Asso.	471	14	16	5	3	20	9	469	173	14	44	
Miami Beach	George A. Hill, Jr.	141	4	11	4	3	3	3	146	56	1	25	
Miami Lakes	Warren F. Huntington	271	13	29	10	3	5	3	308	155	9	151	
Miami Springs	Glenn E. Boye	957	6	8	1	53	10	8	894	166	6	90	
Mt. Pleasant	William Mack	50	4	1	3	3	3	3	51	35	1	13	
Kerr Memorial		56	1	1	1	1	2	2	55	35	1	38	
Norland	Gordon Strickland	1375	43	44	23	9	28	14	1422	293	61	316	
North Hialeah	Robert Jenkins;												
	G. L. Harper, Jr. Asso.	1700	18	20	5	180	43	9	1502	351	32	277	
Ojus	R. Craig Ford	310	6	11	10	13	10	6	308	135	11	28	
Olympia Heights	Claude Stanfield	907	22	19	10	17	3	4	934	226	44	260	
Opa Locka	Ralph Jones	482	10	8	11	1	2	2	486	78	11	70	
Palm Springs	William Svygett	507	15	15	1	9	13	4	508	174	19	87	
Peace	John S. Bird	189	8	8	5	6	6	1	198	90	9	66	
Trinity		68	5	2	5	5	2	1	62	40	2	10	
Perrine-Peters	William Wicker	763	19	18	1	33	14	3	749	223	5	196	
Rade Memorial	Paul M. Stewart;												
	W. Victor Maloy, Asso.	1229	34	19	6	3	41	12	1216	352	19	298	
Riverside	O. Dean Martin	595	7	12	9	5	5	1	601	170	8	55	
St. Paul's	John B. Bass	693	11	7	2	68	31	2	604	227	15	122	
Sellers Memorial	Emilio Chaviano	170	6	3	6	3	1	1	180	88	9	7	
South Miami	Leo F. King;												
	Paul Dickinson, Asso.	1872	42	51	12	141	29	12	1780	373	27	173	
South west	A. A. Jameson	285	8	2	4	74	74	74	225	80	8	18	
Tamiami	Luis Diaz deArce;												
	Carl D. Stewart, Asso.	329	9	10	3	1	1	1	342	175	8	3	
Westly	Whitney J. Dough;												
	Benito Acebo, Asso.	926	21	16	2	6	31	5	913	265	14	135	
West wood	Marion E. Sliger	175	2	6	2	7	7	7	178	70	4	7	
District at Large													
To al		35161	690	913	250	2168	809	277	312	33448	10401	713	3878
Total Last Year		35161	669	896	205	715	855	240	343	35161	10257	600	4272
Increase			21	17	15	1453	76	37	31	1787	144	113	394
Decrease													

CHURCH SCHOOL										W.S.C.S.			PROPERTY AND OTHER ASSETS				
Number of Leaders	Children (birth through sixth grade) in All Classes and Groups	Youth	Adults	Total Church School Membership	Average Attendance	Number of Ongoing Classes and Groups for Learning	Number of Short-term Classes and Groups for Learning	Membership of Society (including Wesleyan Service Guild)	Amount Paid for Local Church and Community Work	United Methodist Men Group	Value of Church, Land, Buildings and Equipment	Value of Church Owned Parsonages and Furniture	Value of Other Assets (cash, bonds, other property, etc.)	Unpaid Balance on Indebtedness on Items 24, 25, 26	Balance of Other Indebtedness (current expenses, etc.)		
13	14	15	16	17	18	19	20	21	22	23	24	25	26	27	28		
41	157	53	99	350	24	3	1	147	1154	1	253000	24000	27000				
22	53	40	14	129	110	12	12	35	359		78760	9300	1622	1675			
12	43	19	39	113	75	5	3	43	259		39000	18500	6100				
26	79	47	62	214	329	8	3	63	828	1	193700	22500	10073				
12	50	20	30	112	60	10	6	85000	32	893	1	23000	11000	5966			
4	5			9	4	1					30000						
31	77	40	68	216	183	19	15	56	579	1	415000	27000	3810	22483			
18	63	21	18	120	70	12	5	35	219	1	100000	30000	50	11276	100		
30	110	42	66	248	153	16	5	42	29		169800	22000	342	34899			
											25000	10000					
6	29	39	51	125	77	11	3	28	2556		48100	18500	1400				
20	65	30	40	155			11	22	768	1	144000	29500		17772			
14	50	20	18	102	65	9	1	17	724		109500	23500	40000	17188			
12	41	15	12	80	50	9	8	35	400		148000	14000	1000	10560			
35	41	83	129	288	100	13	11	120	666	1	438500	40000					
40	46	45	124	255	89	12	8	86	358	1	235000	48000		13970			
14	76	42	14	146	77	11	6	43	932	1	105000	25500		34500			
11	19	8	71	109	64	9	2	55	879	1	205000	19500	3031	6945			
112	482	215	551	1360	897	63	56	560	600		1701474	177552	4000	219242			
27	111	66	54	258	201	5	3	103	188	1	168000	58000	2169	61297			
28	305	160	85	578	270	22	12	85	184		164000	17500	15000	21523			
26	80	58	42	206	85	23	15			1	136000	29600	3316				
67	58	47	467	639	548	20	6	392	1249	1	1503000	80000	552057				
38	166	161	130	495	291	26	6	108	1890	1	421500	27500	8000	2396			
33	79	36	140	288	274	17	6	148	1504	1	432533	51390	65920	28976			
58	96	132	202	488	288	25	10	131	717	1	499268	57000	4299	1959			
5	20	13	18	56	42			23		1	24950						
91	372	160	286	909	537	33	21	160	2386		600000	75000	14000	274437			
14	41	25	30	110	60	6							3883				
21	77	22	39	159	101	14	14	67	1058	1	279000	21800	942	50656			
6	14	14	10	44	24	4		19	1591		360000	60000	30860				
11	62	32	15	120	64	9	2	36	73	1	285000		6100	81500			
46	87	88	140	361	237	29	14	93	3160		275000	30000	8000	13005			
5	8	12	4	29	20	4		7	20		18000		1800	600			
3	17	21	41	30	3			7			30000				3125		
38	240	145	115	538	420	27	13	106	1029	1	532087	66000	9700	210600	4865		
38	162	80	164	444	224	24	3	138	1462	1	321600	52500		40905			
15	24	16	30	85	51	6	4	54		1	90000	22000		14289			
44	130	61	92	327	240	19	75	75	637	1	308000	29000	1500	98166			
25	40	30	40	135	74	30	12	47	279	1	218000	16500	1200	15471	5000		
31	82	51	55	219	173	16	5	71	669	1	240000	25000	2500	7644			
15	44	28	33	120	87	12	5	15	965	1	160000	33800	8500	85000			
5	2		20	27	16	2		26	450	1	35600	12000	563	2012			
35	185	76	131	427	181	1	4	65	1134		250000	30000	22177	12702			
46	117	64	116	343	185	44	36	201	2190	1	415200	36500	2080	10593			
20	30	22	108	180	118	16	9	143	1014		390000	30000	7290				
29	105	69	91	294	169	16	6	85	2730		349000	46300	24000				
10	65	30	30	135	60	8	2	30		1	83500	16500	22500	1972			
44	16	130	278	468	282	20	2	148	2721	1	867620	101820	900	242184			
16	39	11	61	127	56	11	6	41	595	1	80000	25000	947	6906			
8	60	19	31	118	64	6		78	1421		185000	18500					
24	32	58	111	225	168	19		165	453	1	244000	47000	25740	15155	2039		
18	80	30	30	158	85	25	27	16	300	1	90000	21000		15000			
											55000						
1400	4532	2746	4604	13282	8152	765	474	4299	44272	33	14579692	1774562	955371	1711424	15129		
1353	4539	2794	4944	13630	8035	904	482	4481	35745	31	13031837	1486839	1323176	1761058	44112		
47					117				8527	2	1547855	287723					
	7	48	340	348		139	8	182					367805	49634	28983		

STATISTICAL TABLE NO. 2—MIAMI DISTRICT

CHURCH AND CHARGE	LOCAL CHURCH EXPENDITURES						MINISTERIAL SUPPORT		
	Principal and Interest on Indebtedness, Loans, Mortgages, etc.	Buildings and Improvements (not including funds borrowed)	Church School: Lesson Materials, Supplies, Administration, etc.	Other Current Expenses, etc.	W.S.C.S.	Miscellaneous Benevolences	LOCAL CHURCH		
							Salaries Paid Pastors and Associates	Travel Allowance Paid Pastors and Associates	Utilities Paid to Pastors and Associates
30	31	32	33	34	35	37c	38c	39c	
Homes cad: First	603	2000	1094	12793	2355	249	9800	800	
Florida City	1875	564	634	2785	183	13	6000	600	A
Redland	2700	210	600	1760	388		6000	600	
Silver Palm		3076	1353	10379	668	419	7500	1100	580
Keywest: El Salvador	374	435	629	1553	195	95	3600		498
Big Coppitt			561						
First	8400	7398	922	13047	559	1168	7650	800	150
Fleming Street	1104	1365	900	4178	518		6000	600	
Ley Memorial	5268	75	547	7065	326	145	6000	600	500
Newnan		1600					600		
The Keys: Big Pine		1953	401	1445	346		6250	625	A
Marathon	3761	188	769	2658	488		6000	1200	A
Matt cumbe	2985	2209	2540	2966	151	18	6300	900	A
Tavernier	3100	2000	500	4400	300	100	6300	900	100
Greater Miami: Allapattah	722	2897	808	32607	209		9000	600	779
Asso.							5200	600	240
Bryan Memorial	1848		1144	27695		250	9500	600	A
Caro City	4023	472	967	3383	381	153	6070	788	611
Christ	4640	4698	510	9021	1021	364	9000	600	401
Cora Gables: First	48136	3040	4210	246478	10597		15700	600	A
Asso.							9900	600	A
Asso.							6300	600	A
Coral Way	9919	4127	3220	18466	1030	92	7025	1050	708
Asso.									
Cutler Ridge	7302		1672	14543	893	246	10650		
Ebenezer		1515	334	9275	769	11124	6600	900	700
First Miami			5242	125195	6113	7291	12400	600	A
Asso.							6600	600	A
Fullerd	11865	9535	2015	27112	255	450	9000	600	A
Grace	9754	2502	2182	40400	1783	325	9000	800	
Asso.							1500		
Hialeah-First	50069	4620	2661	36951	2544	812	9650	600	A
Asso.							3300	480	
Kelly's Chapel	4522	2043	1187	817		120	2400	100	294
Kendall	44495		13875	71155	1603	966	12500		A
Asso.							7500		A
Killin Pines			191	1169					
Lakeview	14633	730	676	12034	906	310	6100	600	A
Asso.									
Miami Beach			436	12385	407	9	7116	600	
Miami Lakes	16415	560	761	13217	364	757	7500	600	A
Miami Springs	5641	33048	2977	28940	1272		10100	600	
Mt. Pleasant	30		68	731	75		1900		
Key Memorial			80	500	80		1800	150	
Norland	25562	7388	1377	29976	842	1427	11700	600	A
North Hialeah	12966	7082	2503	39461	2014	628	10000	1200	300
Asso.							6505	600	
Ojus	2172	1900	500			300	6400	600	
Olympia Heights	16084	4718	1462	20095	908	27000	8616	1008	700
Opa Locka	5146	1176	739	60	690		7300		
Palm Springs	6680	3375	1080	16547	831	67	8500	400	
Peace		5745	575	6254	139		7000	600	A
Trinity	759	850	63	3459	175		2400	600	
Perrine-Peters	3840	1218	1451	16477	679		10600		54
Rade Memorial	710		4321	44936	4001		10600	600	500
Asso.							6000	600	
Riverside		4488	2121	34653	2033	899	8800	600	780
St. Paul's	6476	7696	2698	22893	821		9600		100
Sellers Memorial	672	100	300	6636			3900	600	400
South Miami	37706	6603	9895	52917		1726	11000	600	A
Asso.							6233	600	A
Southwest	1680	2280	1263	4539	320	145	4200	600	A
Tamiami		225	60	6877	421	155	6600	600	263
Asso.							1680	720	
Wesley	487	3596	930	27163	1374	712	7980	620	526
Asso.									
Westwood	2400	600	400	2200	100	100	3900	475	A
District at Large	3000	1150	5300						
Total	390524	153050	93736	1132249	52127	58635	437825	34216	22A
Total Last Year	417523	629838	92735	987473	55633	32923	400931	31350	9184
Increase			1001	144776		25712	36894	2866	
Decrease	26999	476788			3506				

BENEVOLENCES

C. S. F. Apportioned 50a	C. S. F. Accepted 50b	C. S. F. Paid 50c	Ministerial Education Fund 51b	General Advance Specials 53	Fellowship of Suffering and Service 55	Youth Service Fund 57	Fund for Reconciliation 59	OTHER CONFERENCE BENEVOLENCES							Grand Total Paid (lines 30-68) 69
								Christian Education Sunday 60	Conference Advance Specials 62	Homes for Children, Youth and Aged 64	District Work 65	Kindergartens, Week-Day Schools, Requests, etc. 66	All Other Benevolences 68		
11294	11294	11294	836	294	78	15	13	53	847	2958	294	10000	229	56590	
2189	2189	600	97	136	25	30	16	81	310	130	130		118	14212	
2541	2541	2544	187	43				125	432	180			18	15787	
7024	7024	7024	384	506	95	104	143	30	470	1364	225		73	34913	
1248	1248	1248					54		40	67	90			8380	
432	432	75	33						10	30			3	712	
6572	6572	6572	436	625	50		68	25	405	1463	229		41	49858	
2896	2896	2896	230	266	25		36	25	80	393	162		22	18500	
3496	3496	908		20	20		6	75		144			50	21249	
310	310	310	9						10		15		1	2545	
1864	1864	1057	25	122			93		25	44	25		13	12424	
2996	2996	2996	191	329	20	10	13		115	265	180		18	19201	
2998	2998	288		18						151				18526	
2481	2481	2081		250	31				75	487	162		18	20704	
6500	6500	6501		182	116		117		179	938		2197	16	62889	
9683	9683	9683	126	64	107		275		996	1283	285		12	53868	
2976	2976	1550		270	291	33		77		112			36	17914	
2938	2938	3000		270	291	33	5	77	24	140	180		36	32286	
46364	46364	46364	3209	6676	121		236	88	12330	10454	951		50	426670	
5000	5000	5000	300	277	48		50	39	577	782	225		120	52350	
5341	5341	4701	380	219	53		139	25	384	704	252		36	42199	
4770	4770	4770	312						100	50	204		159	36112	
27000	27000	27000	2227	8156	651		952		7284	7593	570		310	218784	
9599	9599	7500	432	300		43			620	1127	180		6	71040	
7114	7114	7114	566	42	36	16	31	37	863	947	255		160	78313	
6000	6000	6000		344	89			60	560	1308	285	13240	400	133973	
1064	1064	1064	38		12		8		165	25	54		35	12590	
13287	13287	13287	892	2278			336	65	2775	1082	528	10000	199	183536	
4198	4198	1789	51	130	43		1	16	139	472	183	741		1365 39554	
3679	3679	2000	325	57			105	6	349	116	210	195	31	24347	
2196	2196	2196	133	176	32		89	10	85	347	225		78	43545	
11578	11578	11578	868	155	100	60	132	25	1135	1809	297	1600	113	100450	
760	760	760	24		10	10	15		120	66	54		63	3926	
641	641	641	30				5	5	10	25	36		129	3491	
10198	10198	4853		722	90	156	32	33	175	977	120	10955	71	97056	
12097	12097	7500	602	1033	130			45	310	1566	216			94361	
2987	2987	2987	206	58			20	5	85	163	192		44	15632	
8362	8362	8360	516	25	104		28	41	480	679	290	21701	71	112186	
4193	4193	2792	176						116	284	144			18623	
5261	5261	5265	408	318	60	104	111		405	943	252	1327	41	46714	
2289	2289	2289	167	15	17				55	30	210		26	23122	
984	984	984	77	25	15		10		15	329	72		7	9840	
7297	7297	4056	259	43	63			29	210	1952	141	11611	30	52659	
17684	17684	17684	800	200	99				1620	1754	600		224	94749	
9866	9866	9866	839	214	40	28	132	55	1900	1569	264		156	68657	
8879	8879	8879	659	800	109	13	66		1156	2512	282		134	64794	
1998	1998	1998	183						30	25	117		17	14578	
21687	21687	16000	1576	1068			531	76	2224	3559	510	1138	355	154317	
2472	2472	2507	188	70			94		74	185	116		14	18277	
1970	1970	1970	160	205			80		295	163	59		18	20288	
9189	9189	9189	675	1005	75	5	99		982	1755	243		548	57438	
1225	1225	486								103				10764 10402	
347667	347667	310056	20102	27757	2612	569	4227	908	41226	58229	10494	84705	4313	2917560	
	358219	286413	19263	28622	3802	1517	11698	1007	27631	58454	10193	842133	1890	3941029	
	10552	23643	839	865	1190	948	7471	99	13595	225	301	757428	2423	1023469	



STATISTICAL TABLE NO. 1—ORLANDO DISTRICT

CHURCH AND CHARGE		NAME OF PASTOR		CHURCH MEMBERSHIP											
				Total Members Reported at Close of Last Year	Received This Year on Conversion of Faith or Restored	Received from Other United Methodist Churches	Received from Other Denominations	Removed by Charge Conference Action or Withdrawn	Removed by Transfer to Other United Methodist Churches	Removed by Transfer to Other Denominations	Removed by Death	Total Members at Close of This Year	Average Attendance at the Principal Weekly Worship Service(s)	Number of Persons Baptized This Year (all ages)	Prep. Mbr's Now on Roll (all baptized children under 16)
				1	2	3	4	5	6	7	8	9	10	11	12
Apopka	Frank Edwards	570	41	39	15	59	8	5	8	585	218	43	112		
Bear Lake	Albert Garcia	127	8	8	3	2	4	1	8	139	65	20			
Cassellerry	Wm. A. Pickett	1005	60	106	35	7	27	4	6	1162	551	41	183		
Bartley Temple	P. L. Blow	9	9							9	10	10			
Eustis	John Brackman	925	29	42	12	22	11	3	15	957	412	19	101		
Kissimmee	Lee Davidson; Jack Cain, Asso.	1126	23	48	14					1173	397	17	107		
Shingle Creek	Luther Laite, Jr.	169								108	67	3			
Asbury Maitland	Hugh Lake, Jr.	730	28	88	24	4	28	11	3	828	367	7	67		
Montverde	Myrie Laite	100		3	1					102	54	3	4		
Mount Dora	George Harper	848	6	15	5	2	6	5	9	852	307	9	83		
Ocoee	David Underwood	251	12	3	3		6			260	100	15	59		
Azalea Park	Donald W. Jones	724	40	52	10	4	22	3	1	796	334	31	175		
Bonney Ile	Richard Campbell	67	2		16	18				67	53	3	12		
Broadway	Mario J. Alfonso	748	2	16	9		21	2	8	744	200	4	110		
Christ	Carl Brooks	167	2	5	1					173	65	10	36		
Curry Ford Road		88	1	9	1					96	60	2	33		
College Park	O. V. Hitchcock	2067	25	36	12	10	56	30	13	2031	446	20	402		
Concord Park	Philip Norman	231	1	10	5		11	2	7	227	86		63		
Conway	Harold Hendren	683	17	47	6	1	12		4	736	211	21	99		
East Orlando	George Watson Jr.	129	15	13	2	42	5			112	71	27	52		
Ebenezer	Cubell Johnson	310		6					3	313	75	5			
Grant Chapel	P. O. Blow	19								19	10		2		
Epworth	Lyman Kirkwood	212	20	1		23		4	1	205	78	5	19		
First, Orlando	Robert Blackburn	4767	67	95	14	19	110	65	62	4687	986	50	297		
	Larry O'Steen, Asso.														
	James Blitch, Asso.														
	Larry Webb, Asso.														
Goss Memorial	Hoyt Tatum; Fred Gardner, Asso.	1211	21	16	4	15	61	19	15	1142	318	18	136		
Grace	Kenneth Griffith	540	28	36	18	1	13	14	1	593	234	25	196		
Holden Heights	L. E. Herndon	402	6	3	4	2	15	12	5	381	110	3	33		
Kirkman Road	Richard Gantz	223		2			6	4	1	213	95	7	35		
Lockhart	John B. Gill, Jr.	716	36	17	1		7	3	10	750	168	22	100		
Pine Castle	Gary Wayne Buhl	1178	38	69	24	7	37	5	8	1252	531	54	423		
Pine Hills	Billy Case	810	59	79	33	2	23	2	5	949	394	71	278		
Reeves Memorial	Charles Bruce	724	20	20	4	39	32	11	6	680	229	26	86		
St. Paul's	Carl Hanks	275	9	16	2		9	2	4	287	160	3	65		
Taft	Donald Reynolds	106	7	4		5	2		1	109	40		12		
Trinity	Ralph Todd	119	1	3		25	2			96	26				
Union Park	Curtis Norton	225	11	13	5		6	5	1	242	95	5	10		
Oviedo	Brad Dinsmore	396	8	16	16		4		9	423	139	7	73		
St. Cloud	Clare Hall	745	1	19	13	3	4	6	20	745	347	6	66		
Tavares	Randall Parsons	768	17	41	30	16	20	9	12	799	408	10	102		
Unatilla	Ballard Wilson	315	6	5	3		4			323	121	4	45		
Winter Garden	Stacy Selph	673	8	12	11	21	18	3	10	649	194	8	16		
Aloma	Robert Case	1252	36	83	20	5	44	8	6	1328	479	19	306		
Winter Park, First	John J. Rooks; C. P. Torrance, Asso.	1832	44	78	10	70	66	16	18	1794		22	249		
St. Andrews	Al Donovan	144	4	13	1	45		1	1	115	120	6	34		
Zellwood	Irvin Bookman	214		5	2			2		219	95	5	26		
District a. Large															
Total		28880	759	1192	393	478	721	261	294	29470	9526	653	4340		
Total Last Year		28880	738	1274	356	1013	753	267	283	28880	9840	625	4333		
Increase			21		37				11	590		28	7		
Decrease					82		535	32	6		314				

CHURCH SCHOOL										W.S.C.S.			PROPERTY AND OTHER ASSETS					
Number of Leaders	Children (birth through sixth grade) in All Classes and Groups	Youth	Adults	Total Church School Membership	Average Attendance	Number of Ongoing Classes and Groups for Learning	Number of Short-term Classes and Groups for Learning	Membership of Society (including Wesleyan Service Guild)	Amount Paid for Local Church and Community Work	United Methodist Men Group	Value of Church, Land, Buildings and Equipment	Value of Church Owned Parsonages and Furniture	Value of Other Assets (cash, bonds, other property, etc.)	Unpaid Balance on Indebtedness on Items 24, 25, 26	Balance of Other Indebtedness (current expenses, etc.)			
13	14	15	16	17	18	19	20	21	22	23	24	25	26	27	28			
25	165	87	125	402	141	15	4	101	388	1	246800	42000	3000	18000				
11	26	15	22	74	36	6		10	169	1	50000	22000		24715				
44	251	119	196	610	600	32	19	127	1580	1	550000	27500		177756	16900			
3	7	3	14								5000							
40	89	58	194	381	221	23	5	183	1015	1	510000	83000		45429				
37	165	85	270	557	294	27	10	170	1275		443500	58350		17000				
8	15	5	21	49	25	5		20			42000				60			
62	220	154	200	636	650	38	20	85		1	765000	58000	2000	414000				
6	8	1	38	53	41	5	1	22	45		44000	19000						
25	76	47	153	301	171	19	7	168	483	1	321000	23500	1200	2000				
17	52	25	32	126	105	14	9	36	83	1	115000	23500	5225	9000				
50	268	285	85	688	393	31	17	85	1411	1	300000	23849	3645	165779				
8	26	19	12	65	37	4	1				34000	13500		6500				
28	52	48	179	307	127	17	9	115	758		364000	35000	5000	18000				
11				11				24	362		121000	18000		13927				
10	30	25	15	80	50	3	1	14	75		80000			4515	400			
43	125	77	357	602	324	40	20	213	2534	1	720500	30000	22510	204333				
13	29	16	49	107	75	9	1	35	70	1	218750	31170	8348					
21	55	60	108	244	227	19	2	68	1263		354000	12000	28000	53000				
14	40	16	12	82	59	11	5	22	173	1	90500	20000		23084				
9	40	12	12	73	14			32	100	1	139000	26000		60000				
2	5	5		12	10	3		8			10584	13000		237	48			
10	50	8	15	83	40	9					122000	28000		66328	21000			
107	549	441	1073	2170	1212	46	23	598	2105		3068114	53500	82763	333494	3000			
47	106	52	232	437	254	21	11	106	343	1	411000	32000	26550	101683				
66	167	74	81	388	307	21	13	42	338	1	285000	20000	67	94894	385			
10	20	45	40	115	79	1	4	35	1360	1	190400	21700	15000	11541				
11	32	18	42	103	70	3	3	22	282		167000	15500	5200	36154				
21	69	44	56	190	135	16	8	90	1552	1	312300	15700	19061	33087				
58	475	161	200	894	410	20	25	143	4453	1	460300	50000	15027	185657	300			
32	170	120	90	412	220	26	18	72	1250	1	285000	35800	7250	158000				
27	90	35	100	252	187	20	3	80	319	1	297500	52500	3500					
21	51	22	73	167	106			85	2269	1	160790	14700	4790	10000				
8	18	10	15	51	35	6	1	20	76		45000	12000		11000				
4	13	8	4	29	19			12	168		67200			2500				
15	60	30	35	140	85	10	2	15	820	1	90000	14500	8754					
19	60	46	104	229	106	3	2	60	89	1	312000	31000	45000					
24	62	38	164	288	148	11	3	125	369	1	210000	29300	40100	2522				
23	60	50	154	287	191	18	8	174	2915	1	281820	23000	15800	123945				
29	73	30	75	207	133	17	4	52	227	1	192000	20000	194893					
40	90	50	115	295	144	30	12	132	257	1	329500	25300	21954		480			
51	345	102	196	694	575	24	6	130	1655	1	569000	33400		186338				
68	272	183	436	959	424	30	10	309	1815		877000	51000	47823					
14	26	32	80	152	222	13	1	22	259		125000	25000	1454	16313				
10	52	38	35	135	75	2		48	328		57000	15600	2100					
											55000			5192				
1202	4654	2799	5496	14151	8777	668	294	3910	35033	27	14439558	1253869	636014	2635923	42573			
1218	4864	2703	5615	14400	8489	674	301	3959	36347	32	13426145	1196284	946725	2492857	40362			
		96			288						1013413	57585		143066	2211			
16	210		119	249		6	7	49	1314	5			310711					

STATISTICAL TABLE NO. 2—ORLANDO DISTRICT

CHURCH AND CHARGE	LOCAL CHURCH EXPENDITURES						MINISTERIAL SUPPORT		
	Principal and Interest on Indebtedness, Loans, Mortgages, etc.	Buildings and Improvements (not including funds borrowed)	Church School: Lesson Materials, Supplies, Administration, etc.	Other Current Expenses, etc.	W.S.C.S.	Miscellaneous Benevolences	LOCAL CHURCH		
							Salaries Paid Pastors and Associates	Travel Allowance Paid Pastors and Associates	Utilities Paid to Pastors and Associates
30	31	32	33	34	35	37c	38c	39c	
Apopka	11679	2495	1696	24000	738		8400	600	
Bear Lake	2675	157	289	1690		169	2400	600	56
Casselberry	32348	2468	4378	23326		3273	10000	600	A
Bartley Temple			25				720		
Eustis	16286	1908	9147	24725	1872		9500	600	A
Kissimmee	13500	8497	1441	41773	1855		10500	600	A
Asso.									
Shingle Creek	1800	650	150	1250			1500	600	
Asbur., Maitland	48318	15885	2250	24897			9000	1200	A
Montverde	210		205	300			2700	300	300
Mount Dora	6750	3972	920	21235	3032	1100	8800	600	240
Ocoee	1245		562	5799		289	6000	600	
Azalea Park	19557	1655	1654	14963	477		8800	700	750
Bonneville	13500	332	275	1075			650	325	
Broadway	14000	4500	800	16000		200	9455	600	A
Christ	4286	3065	171	1415		55	3650	600	
Curry Ford Road	1425	283	280	1713			2500		A
College Park	53555	4405	3194	38804	1978	342	12000	1000	A
Concord Park		683	458	9164	423		6000	600	A
Conway	15739	2685	1466	11039	443	100	8000	600	A
East Orlando	4299	702	578	3188	99		2800		A
Ebenezer	1711			1132			6020	1000	951
Grant Chapel	560		55	54	130		600	65	
Epworth	6186	1070	611	5745			3150	1035	653
First Orlando	50846	18551	21613	147434		9869	15900	600	A
Asso.							3334	250	A
Asso.							9085	600	A
Asso.							5250	350	A
Asso.							4200	350	A
Goss Memorial	22886	3391	3189	37148	1011	1171	10200	1200	A
Asso.							3850	350	
Grace	12900	541	1348	16160	100	172	6700	1000	A
Holden Heights	7020		391	7891	260	152	6600	700	A
Kirkman Road	4114	150	520	3636	198	413	6000	600	
Lockhart	14715	2714	738	11433	514	125	7900	600	A
Pine Castle	22851		3620	36877	765		11500	1200	632
Pine Hills	20800	10210	1351	19100	354	160	8900	800	A
Reeves Memorial		12000		25520		100	8045	210	A
St. Paul's	4766	628	753	10730	1538		7500	1000	A
Taft	1729	52	460	1308	237		3200	300	
Trinity	1000		40	650	62		1500	600	150
Union Park	1186	1447		2872	820		4937	600	541
Oviedo	11	1500	1101	11424	612		7500		675
St. Cloud	2745	3461	1116	17992	1218	860	8100	600	A
Tavarez	15576	2632	1496	22419	1352	197	9700	350	
Umatilla		600	710	13418	782	250	8000	600	A
Winter Garden	1492	4986	2170	28493	1217	200	9600	600	A
Aloma	33218	2111	3151	31722	1655		10200	1500	
Winter Park First		5378	4375	74626	2141	2688	12600	800	A
Asso.							7600	800	
St. Andrews	1152	6387	938	3675	122	64	6600		A
Zellwood		2331	1369	3794	208	450	5400		450
District at Large									
Total	476784	134482	81054	801609	26213	22399	343046	29385	27A
Total Last Year	514877	198610	114577	744378	35174	21115	310954	27174	5398
Increase				57231		1284	32092	2211	
Decrease	38093	64128	33523		8961				

**BENEVOLENCES**

50a	50b	50c	51b	53	55	57	59	OTHER CONFERENCE BENEVOLENCES							69	
								60	62	64	65	66	68	Fund for Reconciliation		
														Christian Education Sunday		Conference Advance Specials
5700	5700	5700	407	230	95				500	1172	252		45	58009		
300	300	500								28				8508		
9299	9299	7640	575	500	16				1075	1058	300	10532		98089		
150	150	158	12						25	5	10		1	956		
10183	10183	9135	688	18	110			38	1350	1059	285		100	76821		
10175	10175	9784	737	777	186			124	1420	2000	315	5000		98548		
1000	1000	700	61						200	494	45		6	7456		
6733	6733	6500	438	200	85			32	871	688	270		41	110719		
1439	1439	1000	133						350	260	30		13	5501		
9000	9000	9000	634	495			30	25	1575	1376	264		262	60070		
3027	3027	2956	222	230	13				460	313	180		66	18933		
5761	5761	4874	367	250			26	31	1004	846	264	745	35	56248		
483	483	442	33						25		18		3	4528		
9200	9200	9400	650	727	94		72	25	1209	1046	270		114	59162		
1200	1200	850			15					366			48	14521		
545	545	456								72	17			6746		
22126	22126	17552	1321	2220	203	14			3289	1220	360	51725	134	193316		
2590	2590	3324	276						150	427	180		26	21711		
5750	5750	5750		120				25		370	240	595	6	47178		
750	750	400	78		6		1		79	96	84		26	12436		
2195	2195	1695	121								163		11	11763		
100	100	50	10						40		25			1589		
		524								92				18413		
59000	59000	59000	3400	32302	200	236	3000	150	13200	7176	972			407868		
14200	14200	14213	1070	1551	164		1		2136	2041	426	2018		108016		
5085	5085	3444	259						200	479	201		24	43528		
4659	4659	4461	336	300	30		94		450	467	198			29350		
2243	2243	1800	166	350	14		45	20	350	200	198		39	18813		
5200	5200	5000	453	15	61		15	25	650	785	237		43	46023		
11424	11424	10704	805	14	75		25	51	1156	1148	360		119	91270		
7117	7117	6742		716					900	252	252	5400		75937		
9310	9310	8200	583	295	46		52		800	2644	234			58729		
4875	4875	4016		91	10			15		566	225			31838		
1275	1275	1294	97	56	13				100	146	96		35	9123		
400	400	500	72			12			50	17	45		7	4555		
2300	2300	1800	175						150	109	150			14246		
4775	4775	4728	168	74	32		40		693	698	209		19	28809		
8320	8320	8160	614	240	112	120	301	37	867	2223	243	1114	673	50796		
6885	6885	5799	437	250	66		123		950	552	291		163	62653		
4946	4946	4791	415	360	70				1870	470	258			32594		
8846	8846	8826	649	304					2050	891	288			61566		
10626	10626	10420	590				188	56	1650	1005	307		340	98113		
28096	28096	28096	2115	4550	458	6	1500	50	6519	5588	606	1682	799	162977		
2644	2644	1980	149	5	45	10			250	170	198	1393	53	23191		
2524	2524	2011	151		10				150	381	162		14	16519		
			100				68	20		1790				1890		
312456	312456	294085	19467	47340	2229	398	5775	613	48763	42786	9728	80204	3265	2469625		
	289729	268969	15399	42133	2334	1062	7260	692	37591	36477	8293	85914	4993	2477966		
	22727	25116	4068	5207					11172	6309	1435					
					105	664	1485	79				5710	1728	8341		

STATISTICAL TABLE NO. 1—ST. PETERSBURG DISTRICT

CHURCH AND CHARGE	NAME OF PASTOR	CHURCH MEMBERSHIP											
		Total Members Reported at Close of Last Year	Received This Year on Confession of Faith or Restored	Received from Other United Methodist Churches	Received from Other Denominations	Removed by Charge Conference Action or Withdrawn	Removed by Transfer to Other United Methodist Churches	Removed by Transfer to Other Denominations	Removed by Death	Total Members at Close of This Year	Average Attendance at the Principal Weekly Worship Service(s)	Number of Persons Baptized This Year (all ages)	Prep. Mbr's Now on Roll (all baptized children under 16)
		1	2	3	4	5	6	7	8	9	10	11	12
Anona	W. L. Joyner;	1051	31	79	17	10	20	6	21	1121	471	19	234
Clearwater: Belmont Park	R. A. Gressman, Asso.	244	14	3	3	2	1	8	253	121	...	16	
First	W. S. Bozeman;	3017	62	82	35	39	48	12	45	3052	988	36	260
Friendship	John A. Stroman, Asso.	378	11	34	7	40	21	8	4	357	188	11	48
Mt. Zion	William H. Wolfe.	132	4	1	...	...	...	1	1	135	45	3	30
Sky-rest	L. E. Hall.	1346	51	86	20	5	18	6	17	1457	659	26	239
Crystal River	R. Eugene Rutland, Jr.	370	5	29	4	2	8	9	3	386	115	12	95
Curlew	Paul Lanier	148	2	19	...	...	...	2	2	165	110	1	20
Dunedin: First	Alan L. Beaver	1418	23	85	17	1	22	3	31	1486	591	18	142
Union Street	Edison L. Russell;	800	9	53	18	22	21	14	8	815	338	9	147
High Point	Alfred H. Tracy, Asso.	280	4	15	5	...	1	3	4	296	221	1	50
Holiday	Delmas M. Copeland	936	42	101	30	...	13	5	33	1058	954	19	36
Homoassa	Wayne Johnson;	31	4	5	...	...	...	...	...	40	40	1	2
Hudson	Kenneth Jennings, Asso.	174	6	12	9	2	6	...	...	188	134	4	16
Largo First	B. W. Berryman	1044	14	32	9	11	32	8	23	1025	436	14	170
Largo Paul	Hillard R. Howard	1114	46	81	75	...	23	12	7	1274	775	41	265
New Port Richey	Robert M. Brittain	971	39	78	18	99	23	2	24	958	534	30	52
Oldsmar	Morrell S. Robinson	260	1	4	...	...	...	11	13	232	...	6	43
Palm Harbor	W. L. Brackman, Jr.	340	11	6	6	9	8	4	1	341	139	19	50
Pinellas Park	Charles E. Kinder	1003	52	44	12	51	22	9	12	1017	593	16	221
Safety Harbor	Gary L. Connor	211	4	11	2	22	3	5	10	188	81	2	21
Sylvan Abbey	Sydney H. White, Jr.	173	3	4	2	14	4	4	1	159	72	5	39
St. Petersburg: Albright	Richard M. Sprague	731	11	19	9	128	15	8	17	602	336	6	40
Allendale	Raymond A. Alley	1325	21	26	6	11	32	17	18	1300	557	22	162
Chids Park	Ben F. Spivey	557	5	2	4	4	13	6	6	539	146	6	73
Christ	Paul R. Hortin	4361	84	77	27	...	54	14	115	4366	1865	30	259
Clearview	J. S. Gatewood, Asso.	1055	15	24	4	46	38	11	35	968	301	18	238
Euclid	Riley P. Short, Asso.	139	6	2	...	1	9	7	7	130	85	...	...
First	Harris M. DeWese	2835	20	54	10	59	26	6	46	2782	688	22	142
Grace	William A. Blanding	308	...	...	...	...	...	...	...	303	44	1	2
Gulfport	A. A. Hedberg	553	6	20	2	23	20	10	13	515	163	8	64
Lakewood	John M. Fletcher	1510	5	56	19	11	47	12	16	1504	430	17	563
Leatman	Robert Wenner	450	...	9	2	...	2	5	8	446	141	2	47
McAbe	C. Donald Steger	254	4	5	10	...	26	1	...	216	120	4	42
Northside	R. Warren Wasson	574	19	22	9	10	10	5	9	590	228	8	56
Pasadena	Thomas C. Kelsey	3448	70	98	94	20	44	9	58	3579	2269	44	...
Riviera	John R. Sanderson, Asso.	402	40	71	19	8	6	3	2	513	333	16	123
St. James	Paul F. Andrus, Asso.	482	8	30	25	1	11	2	4	527	304	1	52
St. Luke's	Earle Rabb	1586	36	75	16	9	46	2	26	1630	696	22	377
St. Marks	Donald E. Logue	604	14	20	15	58	16	2	8	569	216	17	106
Trinity	Alva H. Brock;	431	3	7	...	...	...	...	...	419	193	4	30
Wesley Memorial	C. C. Hayes, Jr., Asso.	768	19	31	13	32	14	4	10	771	297	9	179
Seminole: Aldersgate	Addison G. Hardee	457	4	11	...	...	...	...	...	450	120	11	129
Calvary	Donald R. Barber	541	32	25	16	...	15	15	15	569	345	10	34
First	Cecil J. Broadstreet	1928	64	96	25	22	47	8	41	1995	868	21	223
Oakhurst	Henry K. Carl	248	3	35	10	4	9	3	4	272	151	4	54
Spring Hill	Donald M. Mackay;	25	32	51	25	...	8	...	...	122	71	15	3
Tarpon Springs	W. M. Farley, Asso.	757	12	31	10	...	15	4	7	784	384	15	63
District at Large	Richard A. Black	41770	971	1761	659	784	855	267	757	42498	18986	626	5257
Total	Harold E. Burns	41770	930	1609	644	702	774	296	662	41770	18278	523	5111
Total Last Year	R. Jack Taylor, Sr.	...	...	...	...	...	...	...	...	...	...	...	...
Increase		...	41	152	15	82	81	29	95	728	708	103	146
Decrease		...	...	...	...	...	...	...	...	...	...	...	...

CHURCH SCHOOL										W.S.C.S.			PROPERTY AND OTHER ASSETS				
Number of Leaders	Children (birth through sixth grade) in All Classes and Groups	Youth	Adults	Total Church School Membership	Average Attendance	Number of Ongoing Classes and Groups for Learning	Number of Short-term Classes and Groups for Learning	Membership of Society (including Wesleyan Service Guild)	Amount Paid for Local Church and Community Work	United Methodist Men Group	Value of Church, Land, Buildings and Equipment	Value of Church Owned Parsonages and Furniture	Value of Other Assets (cash, bonds, other property, etc.)	Unpaid Balance on Indebtedness on Items 24, 25, 26	Balance of Other Indebtedness (current expenses, etc.)		
13	14	15	16	17	18	19	20	21	22	23	24	25	26	27	28		
35	215	142	234	626	468	31	17	194	1010	1	750000	29000	11571	391555	.....		
11	22	9	69	111	90	9	9	59	805	1	116000	14500	.....	24454	.....		
129	309	223	295	956	621	42	40	570	1351	1	1397078	104380	20133	409833	.....		
6	48	23	47	130	90	10	2	60	599	.....	125000	26000	8000	19460	.....		
12	8	10	7	31	20	3	2	18	500	1	24000	18000	300	12128	240		
47	127	89	207	470	283	28	13	293	3840	1	627500	21500	8787	281402	.....		
14	61	54	78	207	100	15	2	40	215	.....	80000	21750	15129	13000	100		
12	13	18	34	77	48	12	35	32	66	.....	92500	10500	2500	.....	.....		
41	132	114	154	441	321	24	7	240	1404	1	582852	63760	33295	134881	.....		
16	75	49	160	300	160	18	5	124	2452	1	315300	30000	.....	219268	.....		
18	35	24	70	147	240	10	2	35	119	1	220000	13300	.....	76535	.....		
15	68	30	85	198	125	12	2	200	4907	1	365000	45000	9265	136500	.....		
12	11	8	14	45	10	4	1	18	78	.....	14000	.....	977	.....	.....		
10	40	8	35	93	61	.....	.....	53	600	1	160000	500	.....	.....	.....		
31	111	93	293	528	180	25	4	135	705	1	475000	23500	5500	298000	.....		
24	412	187	207	830	527	31	18	166	2629	.....	575904	31279	27679	273876	.....		
22	102	62	189	375	185	15	9	263	1382	1	436044	30600	7314	11500	.....		
14	50	26	40	130	70	75	6	48	383	.....	70000	25000	4097	32856	.....		
25	67	38	76	206	192	14	2	25	243	.....	200000	16500	.....	47986	.....		
32	139	80	77	328	185	17	.....	112	1419	.....	332981	73500	.....	159451	.....		
8	34	16	33	91	105	13	1	40	330	.....	60000	12000	965	12243	.....		
5	26	2	15	48	64	7	.....	32	73	.....	70000	20000	5550	21811	.....		
12	34	8	99	153	153	81	1	147	1200	.....	286000	37500	48500	21000	.....		
37	77	36	139	289	237	26	4	196	474	1	633630	57650	21500	60765	.....		
16	30	35	52	133	84	11	.....	90	2344	.....	145000	20300	800	.....	.....		
112	179	139	1269	1699	535	32	15	503	2194	1	1516000	68000	131358	.....	.....		
18	61	28	122	229	141	12	.....	173	2927	1	291500	56300	5000	45125	.....		
6	5	2	34	47	28	3	.....	58	401	.....	90000	20000	.....	.....	.....		
67	144	94	451	756	441	25	.....	350	1179	.....	1669000	60000	58638	215294	.....		
3	.....	.....	21	24	18	2	.....	31	660	.....	55000	15000	8600	.....	.....		
14	61	27	55	157	87	9	6	96	2329	.....	212700	20500	11453	38652	.....		
.....	228	70	50	348	195	20	9	140	1358	.....	413000	32500	73939	76971	.....		
14	26	19	66	125	80	13	4	75	1371	1	100239	15000	7500	18128	.....		
8	30	12	10	60	30	.....	2	40	.....	1	25000	9000	35000	90000	.....		
20	70	29	102	221	110	14	2	100	1078	.....	148000	27000	3992	11133	382		
118	293	248	363	1022	809	38	11	500	2698	1	1929666	87000	152002	14000	.....		
20	90	55	75	240	228	20	10	56	483	1	170000	21000	16000	12862	.....		
18	75	28	31	152	146	13	7	70	1511	1	160000	32000	11000	41083	.....		
47	178	62	110	397	250	26	13	376	3602	1	627285	52900	62913	9074	.....		
24	98	39	78	239	159	13	6	70	173	1	100400	16900	.....	98952	.....		
17	39	31	68	155	100	19	4	91	441	.....	280000	33000	1000	9011	.....		
14	51	31	54	150	139	12	5	100	1198	1	235000	24500	2104	71547	.....		
13	53	14	14	94	.....	.....	.....	297	.....	.....	109800	15000	.....	24775	184		
14	62	45	70	191	130	11	8	89	2180	1	190000	18000	.....	15575	.....		
60	100	72	391	623	463	26	14	385	1250	1	578777	76521	.....	24771	.....		
21	65	24	17	127	67	8	2	48	180	1	195000	28500	41200	77000	.....		
4	5	2	7	18	14	4	.....	34	.....	.....	100000	30000	1000	.....	.....		
20	55	29	67	171	111	12	9	130	445	1	179250	20500	.....	1550	.....		
.....	.....	.....	.....	.....	.....	.....	.....	.....	.....	.....	50000	.....	.....	.....	.....		
1256	4214	2484	6234	14188	8900	875	309	6705	57083	27	17529406	1575140	854561	3553007	906		
1295	4702	2867	6118	14982	8895	766	412	6773	54154	27	16411649	1494206	975087	3276616	1710		
.....	.....	116	.....	.....	5	109	.....	.....	2929	.....	1117757	80934	.....	276391	.....		
39	488	383	.....	794	.....	103	68	.....	.....	.....	.....	120526	.....	804	.....		

STATISTICAL TABLE NO. 2—ST. PETERSBURG DISTRICT

CHURCH AND CHARGE	LOCAL CHURCH EXPENDITURES						MINISTERIAL SUPPORT		
	Principal and Interest on Indebtedness, Loans, Mortgages, etc.	Buildings and Improvements (not including funds borrowed)	Church School: Lesson Materials, Supplies, Administration, etc.	Other Current Expenses, etc.	W.S.C.S.	Miscellaneous Benevolences	LOCAL CHURCH		
							Salaries Paid Pastors and Associates	Travel Allowance Paid Pastors and Associates	Utilities Paid to Pastors and Associates
30	31	32	33	34	35	37c	38c	39c	
Anona	31889	11779	1588	27842	1817	475	10500	750	A
Asso							6000	600	A
Clearwater: Belmont Park	6394	2192	1433	10452	675		6000	1000	A
First	83425	51052	18899	92815			15000	600	A
Asso.							8450	600	A
Friedship	3288	5294	699	17388	413		7400	600	A
Mt. Zion	1351	1549	75	10798	112		1036		A
Skycrest	50634	5508	10098	37238	2498	1479	10000	600	A
Asso.							2167	250	
Crystal River	4342	1636	2153	1366	600	287	6500	900	810
Curlew		323	350	3541	245	50	3617	250	A
Dunedin: First	25693	16616	2509	30633	2393	2607	12300	1200	A
Asso.							6500	1200	A
Union Street	25201	3524	1510	29864	1052	180	9920	900	A
High Point	7625	2675	820	7264	251	178	6500	600	A
Holiday	17832	2710	450	46418	1127	575	9000	900	661
Asso.							3575		200
Homosassa		572	30	435	52	95	1244		
Hudson			300	2000	750	450	3600	600	A
Largo: First	38092		1654	54626	1865	967	9000	600	189
St. Paul	31121	9290	1421	40778	1069	2164	9700	600	A
New Port Richey	30765	1300	960	37934	2076	1482	9200	800	A
Oldsmar	3612	458	427	3447	228	806	5200	600	A
Palm Harbor	3449	53305	1132	6462	289	980	6600	600	A
Pinellas Park	28039	12621	18597	7892			8000	600	900
Safety Harbor	3348	770	175	2512	600	309	3132	300	600
Sylvan Abbey	2397	168	135	1506	277	10	2868	300	
St. Petersburg: Albright	4985	4000	800	26794			8600	600	660
Allen Dale	16029	99	4125	36663	2368	229	11000		A
Childs Park	6878	1512	740	13798	540		8000		
Christ			5728	146791	9517		14000	600	500
Asso.							11000	600	500
Asso.							10000	600	500
Clearview	18993	5196	810	13579	2420	150	10000	600	A
Duelli	1509	146	3006	858			3900	250	318
First	9916	90903	11235	96940	4837	2387	13200	600	450
Asso.							6200	600	450
Asso.							5163	350	262
Grace		239	196	3497	492		6000	600	A
Gulfport	6682	4350	479	14395	874	45	8750	1000	A
Lakewood	33485	2836	7035	35905	1789	3602	12000	600	A
Lealand	3000	857	798	7289	799		6400	800	A
McCabe	720	200	350	5900		2362	5000	700	
Northside	4191	6263	845	16253	660	716	7500	1000	
Pasadena	3100		6887	130052	6863	4097	14000	500	A
Asso.							6637	337	A
Asso.							7500	500	A
Riviera	3017	500	617	13196	813		7500	1000	A
St. James	11530	4903	1072	13553	664	2475	7900	1000	A
St. Luke's	9970	9578	4782	56157	5939	5076	11000	1000	888
Asso.							5359	791	400
St. Marks	12343		1401	11059	368	165	8200	1000	A
Trinity	1400	1896	1531	18410	828	1393	8000	900	600
Wesley Memorial	18150	4133	940	14246	1092	50	8300	1000	600
Seminole: Aldersgate	6146	2980	1081	4348	209		6042	600	
Calvary	19579	4714	1308	11565	796	445	7200	1000	A
First	9281	3285	9036	61907	4275	100	12090	600	A
Asso.							4833	613	A
Oakhurst	6376	8410	517	4964	381	177	6300	600	A
Spring Hill		2125	285	985			600		A
Tarpon Springs	600	15008	1123	18132	1545	191	9000	650	100
District at Large				6560					
Total	603077	357475	133042	1250797	66458	37564	469183	37541	9868
Total Last Year	491474	334053	101258	1203290	68009	28322	434960	37691	
Increase	111603	23422	31784	47507		9242	25223		
Decrease					1551				150

BENEVOLENCES

C. S. F. Apportioned	C. S. F. Accepted	C. S. F. Paid	Ministerial Education Fund	General Advance Specials	Fellowship of Suffering and Service	Youth Service Fund	Fund for Reconciliation	OTHER CONFERENCE BENEVOLENCES							Grand Total Paid (lines 30-65)							
								50a	50b	50c	51b	53	55	57		59	60	62	64	65	66	68
11260	11260	10700	405	1948	113	49	420	75	609	1533	330	20485	80	129987								
3273	3273	3273	270	471	471	.....	67	21	137	954	120	.....	208	33367								
32185	32185	32185	2395	3281	623	.....	520	81	5372	4293	469	.....	380	321160								
3284	3284	3284	255	946	.....	16	200	23	236	1336	148	.....	140	41666								
634	634	634	48	1	.....	.....	.....	.....	21	.....	86	.....	5	16716								
12379	12379	12379	962	382	112	36	291	.....	573	1331	304	.....	175	137017								
3288	3288	3288	241	613	.....	5	39	.....	175	618	150	2549	33	25495								
1433	1433	1433	99	.....	.....	.....	.....	.....	35	60	34	.....	55	10092								
15616	15616	15616	1236	1471	155	50	1207	25	1103	2499	376	4109	370	129868								
5641	5641	5641	447	155	80	.....	.....	35	239	300	189	.....	142	78870								
2616	2616	2616	197	109	27	25	120	.....	102	482	130	190	52	29963								
4727	4727	4727	341	816	345	.....	200	.....	101	1393	180	676	35	91401								
361	361	361	22	2	.....	.....	11	.....	13	60	12	.....	.....	3488								
1184	1184	1198	89	1	6	.....	38	.....	20	127	72	523	56	8259								
10388	10388	7588	201	2010	.....	.....	60	.....	505	3262	45	5500	23	125998								
7961	7961	7961	798	2402	.....	75	300	50	627	874	190	.....	2019	111439								
9205	9205	9205	738	831	305	55	300	38	366	1205	184	.....	206	97950								
2128	2128	2128	160	135	.....	.....	52	.....	193	92	.....	.....	53	17681								
3220	3220	3220	242	1108	53	.....	150	.....	135	528	132	.....	142	78527								
7834	7834	7834	590	1450	138	.....	.....	.....	286	743	160	.....	344	87294								
1936	1936	1936	146	129	19	1	30	9	90	190	63	.....	15	19774								
1741	1741	1741	68	47	20	.....	14	6	86	147	57	.....	13	9950								
8579	8579	7000	.....	186	94	.....	.....	.....	125	431	172	.....	.....	53787								
14986	14986	14986	1121	286	200	.....	400	.....	1265	1638	220	15620	304	108553								
4513	4513	2700	96	1	.....	.....	134	.....	76	112	60	.....	370	35017								
44181	44181	44184	2400	15954	673	83	359	142	6629	11303	700	.....	939	282202								
9814	9814	9814	724	83	122	37	74	.....	564	1766	200	200	173	65505								
2741	2741	2741	233	70	.....	.....	30	.....	100	316	120	.....	59	14238								
29500	29500	29500	420	7706	298	95	937	136	1585	8080	388	22280	3686	311442								
2100	2100	2100	.....	100	.....	.....	.....	.....	75	220	120	.....	.....	13639								
5959	5959	5959	420	867	100	.....	50	25	262	627	175	.....	190	45250								
15868	15868	15868	1171	891	330	130	325	30	2479	529	240	9967	260	129472								
3793	3793	3793	128	105	.....	.....	26	21	135	357	128	.....	61	24697								
2000	2000	2000	143	5	.....	.....	.....	.....	31	35	100	.....	10	17256								
5993	5993	5993	125	907	68	.....	10	.....	113	1341	75	.....	50	46110								
46500	46500	46500	3331	5751	845	75	.....	.....	5701	2225	430	.....	2714	248045								
2198	2198	2198	181	424	106	5	200	10	178	432	150	.....	84	30611								
3815	3815	3815	287	468	.....	.....	.....	.....	367	315	158	.....	25	45332								
20668	20668	20668	1409	2402	615	.....	78	43	2652	1495	332	.....	633	130979								
4841	4841	4841	390	73	17	33	.....	16	111	555	164	22	123	40881								
8851	8851	5571	160	118	86	15	37	.....	53	715	160	2650	114	44037								
6672	6672	6672	269	577	100	10	225	15	412	288	166	.....	244	53889								
3352	3352	3352	252	18	.....	.....	41	10	63	147	120	.....	118	25527								
3913	3913	3913	295	239	40	50	100	10	299	260	144	.....	96	52053								
16870	16870	16870	1244	7222	357	150	1514	.....	1617	2350	350	.....	1000	138694								
2248	2248	2248	177	200	27	20	50	.....	75	55	120	.....	207	30904								
200	200	200	10	23	31	.....	.....	.....	14	.....	16	.....	5	4294								
7001	7001	7001	557	1575	92	.....	145	.....	475	996	190	.....	292	57572								
.....	.....	.....	23	.....	.....	.....	.....	.....	23	1082	.....	.....	903	8591								
419450	419450	409435	25493	64582	6197	1015	8702	821	36382	59798	8721	84771	17214	3669248								
.....	411273	392099	22979	62142	6592	1525	17867	1380	65642	54122	8290	51111	9440	3392246								
.....	8177	17336	2514	2440	.....	.....	.....	.....	.....	5676	431	33660	7774	277002								
.....	.....	.....	.....	.....	395	510	9165	559	29280	.....	.....	.....	.....	.....								



STATISTICAL TABLE NO. 1—SARASOTA DISTRICT

CHURCH AND CHARGE	NAME OF PASTOR	CHURCH MEMBERSHIP											
		Total Members Reported at Close of Last Year	Received This Year on Confession of Faith or Restored	Received from Other United Methodist Churches	Received from Other Denominations	Removed by Charge Conference Action or Withdrawn	Removed by Transfer to Other United Methodist Churches	Removed by Transfer to Other Denominations	Removed by Death	Total Members at Close of This Year	Average Attendance at the Principal Weekly Worship Service(s)	Number of Persons Baptized This Year (all ages)	Prep. Mbr's Now on Roll (all baptized children under 16)
		1	2	3	4	5	6	7	8	9	10	11	12
Alva	Earl Pittard	92	1	7	1	1	1	1	1	100	86	1	37
Arcadia: Pleasant Hill	A. J. Anderson	82	1	1	1	1	1	1	83	40	5	47	
Trinity	Walter T. Cross	670	13	22	12	5	10	1	689	176	18	87	
Avon Park	Duane Zoller	632	2	30	1	13	1	13	636	175	5	25	
Boca Grande	G. S. Bruland	94	2	2	2	3	2	1	95	45	6	...	
Bonita Springs	Wilbur P. Crowder	220	6	19	4	1	1	1	249	165	5	37	
Bowling Green	H. O. Boyette	334	4	5	2	36	2	4	303	135	4	8	
Bradenton: Christ	Alonso R. Davis	900	20	70	23	18	1	19	975	704	11	98	
Emmanuel	Clark Thompson	232	12	19	6	6	1	3	251	224	8	21	
First	Jiles E. Kirkland	1223	19	46	9	27	4	23	1235	522	8	163	
Manatee	R. H. Wheatley	382	15	4	6	2	1	2	388	223	12	30	
Rogers Memorial	V. H. Allman	76	24	1	1	1	1	1	109	46	1	...	
Trinity	E. D. Norman	1385	31	53	21	16	10	18	1446	576	32	209	
	David Denslow, Asso. Jay Cross, Asso.												
Cape Coral	Robert Stevens	823	46	111	19	8	15	8	960	560	6	115	
Charlott's Harbor	Larry Loveday	118	2	1	1	1	3	4	115	77	2	13	
Cleveland	Robert T. Standifer	135	11	14	9	2	4	3	160	274	5	...	
Ellenton	Lowell Shaw	265	3	9	1	6	4	4	263	244	5	22	
Englewood	John Whitehead	600	26	56	20	2	3	7	684	415	14	10	
Estero	W. H. Bransford	121	16	6	2	3	1	1	141	111	4	14	
Fort Myers: Beach	Charles C. Trembley	240	11	32	5	2	4	4	282	256	6	34	
Central	O. Bruce Pickering	575	15	13	1	13	11	10	7	563	170	54	
Edgewood	Reed Doverspike	256	12	2	10	1	2	2	257	105	4	36	
First	James S. Jones; David H. Shaver, Asso.	1668	44	75	10	92	39	16	1629	565	24	196	
Trinity	George Compton	98	12	1	1	1	1	1	109	62	9	...	
Wesley Memorial	Donald Kokomoor	1003	5	38	7	19	16	4	1014	256	7	240	
Fort Oudon	Otis C. Aleshire	69	7	3	1	1	1	1	78	41	1	...	
Nocatee		65	1	1	1	3	3	5	54	16	1	...	
Golden Gate	P. H. Eichling, Jr.	181	20	6	10	2	3	2	1	209	125	8	36
Marco		37	4	10	3	1	1	1	52	1	1	1	
Harbor Heights	Warren Host	92	1	1	1	1	1	1	92	66	3	4	
Imnokalee	Clarence Weeks	194	1	5	2	35	11	2	148	66	3	39	
LaBelle	Grant Siegfried	178	9	12	2	1	2	1	198	97	3	23	
Lake Placid	Richard Haley	373	5	17	4	5	2	6	388	214	4	39	
Lehigh Acres	Richard D. Bingham	489	32	71	33	1	7	2	15	600	390	7	58
Miakka	B. Elmo Kelley	36	12	3	2	2	1	1	50	42	4	9	
Myakka City	Lewis Taylor	45	1	4	1	1	1	1	50	45	1	2	
Naples: East	James H. Olivent	136	11	12	7	10	10	10	156	90	5	40	
First	Grant Hinshaw	825	17	61	20	10	25	4	6	878	480	13	184
North	Morris E. Hintzman	208	13	35	11	4	1	1	261	200	9	60	
North Ft. Myers	James S. Farr, Jr.	439	17	33	12	14	3	7	477	318	12	59	
North Port Charlotte	James W. Baugher	286	3	32	6	11	2	9	305	169	1	8	
Olga-Ft. Myers Shores	W. R. Cusick	103	9	7	4	2	2	1	121	141	2	13	
Oneco	Lawrence W. George	408	1	19	9	12	5	4	398	156	10	40	
Palmetto	Clinton E. Logan, Jr.	564	18	18	9	6	2	11	590	364	19	69	
Parrish	Chesley Sappington	65	3	4	1	1	3	3	68	26	5	9	
Pine Island		48	4	6	20	1	5	3	70	86	1	...	
Pine Level	Gerald Taylor	33	2	8	1	2	1	40	56	2	8		
Port Charlotte	James M. Smith	915	46	52	21	14	15	1005	559	12	68		
Punta Gorda: First	John T. Adams, Jr.	615	15	26	18	2	15	3	14	640	247	14	80
Friendsip	Russell Lenox	149	2	2	3	1	1	1	154	102	2	21	
Samoset	Robert S. Round	56	7	1	1	2	2	2	57	46	11	27	

CHURCH SCHOOL										W.S.C.S.			PROPERTY AND OTHER ASSETS				
Number of Leaders	Children (birth through sixth grade) in All Classes and Groups	Youth	Adults	Total Church School Membership	Average Attendance	Number of Ongoing Classes and Groups for Learning	Number of Short-term Classes and Groups for Learning	Membership of Society (including Wesleyan Service Guild)	Amount Paid for Local Church and Community Work	United Methodist Men Group	Value of Church, Land, Buildings and Equipment	Value of Church Owned Parsonages and Furniture	Value of Other Assets (cash, bonds, other property, etc.)	Unpaid Balance on Indebtedness on Items 24, 25, 26	Balance of Other Indebtedness (current expenses, etc.)		
13	14	15	16	17	18	19	20	21	22	23	24	25	26	27	28		
11	32	27	31	101	68	11	2	10	150	...	40000	20000	...	9800	...		
6	27	10	8	51	35	4	1	10	300	...	35000	...	...	9000	...		
29	55	23	48	155	108	15	5	128	45	...	162500	16500	10500	...	...		
18	47	28	120	213	160	15	4	121	650	1	179000	14500	10054	16978	...		
11	30	13	11	65	25	10	...	17	1723	...	35000	18000	1000	...	...		
9	18	11	136	174	115	8	...	1	56	...	58362	20109	15626	...	...		
24	40	35	110	209	106	10	7	45	50	...	238000	21000	2000	18750	...		
31	127	41	105	304	290	16	4	340	4823	1	382894	27500	28900	179849	...		
16	22	12	102	152	113	9	10	31	195	...	175000	28200	500	52229	...		
91	145	72	435	743	630	37	33	298	981	1	755000	63100	12320	25293	...		
18	39	40	100	197	148	17	22	80	823	...	150000	30000	76042	20000	...		
8	30	9	12	59	38	5	6	12	4000	...	10000	4000	3150	...	...		
76	202	127	286	691	539	36	15	251	746	1	625000	42000	7500	7608	...		
16	79	36	69	200	233	14	4	289	2805	1	152000	30000	67600	...	...		
7	16	4	29	56	35	6	4	22	188	1	25000	8500	...	2148	...		
12	13	18	21	64	63	8	3	15	76	...	87000	27000	5359	60485	...		
19	80	30	64	193	97	16	4	55	329	1	117000	21500	...	18223	...		
16	74	39	69	198	95	16	16	317	2378	1	90900	21100	23157	...	...		
9	19	8	14	50	32	...	...	24	145	...	42500	10600	8191	...	...		
20	63	70	45	188	160	12	5	40	657	1	97500	22000	7100	...	...		
14	101	67	104	296	381	20	5	65	643	1	281900	28000	5724	16606	...		
10	18	6	51	85	58	8	...	57	811	...	110000	23000	4500	28501	...		
74	238	187	308	807	568	32	6	250	520	1	986250	86000	1720	190000	...		
12	22	14	29	77	46	6	1	17	80	...	30000	4000	35000	8000	...		
52	361	102	95	610	382	28	33	78	370	...	205000	37000	3635	15605	200		
6	20	5	25	56	32	5	...	11	51	...	37900	8300	...	895	...		
2	...	...	10	12	9	...	...	...	...	...	20000	6000	...	...	...		
9	50	12	8	79	35	5	2	48	350	...	78000	...	...	17500	...		
3	4	1	25	33	19	...	...	43	...	...	...	...	...	...	...		
18	50	15	42	125	65	11	8	32	770	...	72000	...	10000	6895	...		
15	36	26	47	124	57	11	6	16	1024	...	90000	17000	...	2600	...		
24	42	47	116	229	121	12	2	36	310	1	104500	25000	986	51484	...		
20	40	25	40	125	65	10	20	71	...	...	190000	35500	...	83500	...		
6	8	7	14	35	14	...	...	120	2385	1	144500	46000	50000	17488	...		
8	21	12	10	51	36	2	1	11	...	...	13125	17218	...	...	...		
13	57	11	40	121	78	10	7	27	1858	...	70000	20000	5000	17801	...		
52	215	106	56	429	250	19	7	126	566	...	298776	30000	27354	31500	453		
20	51	25	59	155	137	5	8	43	816	...	170000	40000	7300	71500	...		
23	81	39	125	268	135	15	11	87	605	1	185000	24500	1700	9660	...		
9	9	15	10	43	36	6	3	78	1110	...	124890	10163	10678	28094	768		
6	14	8	21	49	56	44	4	26	1688	...	36900	22700	...	4804	...		
20	55	60	75	210	104	12	14	58	690	...	123500	15000	3000	40955	...		
21	87	45	75	228	254	18	11	121	1587	...	225000	21000	8123	61400	...		
8	22	10	10	50	23	...	...	...	...	...	16500	14500	8500	...	...		
2	7	...	15	24	12	2	...	24	1676	...	22000	20000	2169	11600	...		
45	83	85	117	330	235	17	4	116	...	...	15000	...	...	...	...		
18	114	42	99	273	181	5	15	255	1694	1	345000	29500	5500	161780	...		
6	24	7	13	50	35	6	1	105	2058	...	273000	14000	9000	25000	...		
...	...	...	...	...	...	...	...	...	...	...	75000	1000	...	...	...		
...	...	...	...	...	...	...	...	...	...	...	38000	18750	...	175	...		

STATISTICAL TABLE NO. 1—SARASOTA DISTRICT (Continued)

CHURCH AND CHARGE	NAME OF PASTOR	CHURCH MEMBERSHIP											
		Total Members Reported at Close of Last Year	Received This Year on Confession of Faith or Restored	Received from Other United Methodist Churches	Received from Other Denominations	Removed by Charge Conference Action or Withdrawn	Removed by Transfer to Other United Methodist Churches	Removed by Transfer to Other Denominations	Removed by Death	Total Members at Close of This Year	Average Attendance at the Principal Weekly Worship Service(s)	Number of Persons Baptized This Year (all ages)	Prop. Mbr's Now on Roll (all baptized children under 16)
		1	2	3	4	5	6	7	8	9	10	11	12
Sarasota: Calvary	Robert Milby	200	3	13	7	2	4	2	215	140	5	14	
First	Jesse Waller; Wm. D. Mullen, Asso.	2119	29	73	9	32	45	27	41	2085	630	19	275
Nort	R. N. Caviness, Jr.	391	8	18	3	7	4	2	12	395	200	35	
St. Johns	Larry E. Evans	312	2	13	3	3	3	6	318	145	7	70	
Trinity	Robert F. Hays	762	15	73	30	1	10	9	11	849	369	16	137
Vamo	Dwight E. Webster	150	6	17	3	9	4	6	3	154	102	5	137
Sebring: First	G. Odell Miley	1294	8	41	6	2	11	3	14	1319	502	9	114
St. John	H. C. Heinlein	56	9	5	2	4	1	1	67	71	4	4	
Terra Ceia	Raymond Saunders	38	2	2	1	1	1	38	25	25	4	4	
Tice	O. C. Driskell	494	3	8	7	1	7	6	3	495	122	3	73
Venice: Grace	Kline Dickerson	806	44	111	24	3	30	9	13	930	506	13	83
Nokomis	Holland Vaughn	616	13	58	31	20	4	2	11	681	404	14	15
Venus	Fred Sanders	50	5	7	1	1	1	54	39	4	2	2	
Wauchula	James Ulmer	536	14	7	8	52	5	8	500	170	19	60	
Zolfo Springs	Cesar Benetiz	100	3	3	4	103	41	10	10	10	10	10	
Harcree County Mission District at Large		35				4		31	25	13	13	13	
Total		26792	769	1523	477	386	452	212	411	28100	13842	584	3298
Total Last Year		26792	561	1350	391	461	524	276	400	26792	11697	369	3227
Increase			208	173	86	75	72	64	11	1308	2145	215	71
Decrease													

CHURCH SCHOOL										W.S.C.S.			PROPERTY AND OTHER ASSETS				
Number of Leaders	Children (birth through sixth grade) in All Classes and Groups	Youth	Adults	Total Church School Membership	Average Attendance	Number of Ongoing Classes and Groups for Learning	Number of Short-term Classes and Groups for Learning	Membership of Society (including Wesleyan Service Guild)	Amount Paid for Local Church and Community Work	United Methodist Men Group	Value of Church, Land, Buildings and Equipment	Value of Church Owned Personages and Furniture	Value of Other Assets (cash, bonds, other property, etc.)	Unpaid Balance on Indebtedness on Items 24, 25, 26	Balance of Other Indebtedness (current expenses, etc.)		
13	14	15	16	17	18	19	20	21	22	23	24	25	26	27	28		
14	20	10	64	108	61	12	2	49	248	1	100000	25000		4500			
64	190	90	291	635	296	110	42	372	3048		1370375	64500	18565	352441	3088		
18	33	15	63	129	97	12	7	105	629	1	222060	38500	10505	28145			
17	43	41	56	157	115	3	5	50	425	1	98000	30000	467	48282			
21	108	25	82	236	134	12	7	126	1118		237800	38500	4500	29475			
7	15	5	17	44	31	6	1	32	198		43200	19900		9500			
40	150	100	275	565	346	26	9	215	1236	1	368600	41000		95300			
2			12	14	11				27000		27000						
1			12	13	8	1		25	90		21000						
19	76	39	58	192	88	11	4	50	2215		135960	22500	20898	10000			
18	55	43	125	241	122	13	26	150	3008	1	435800	45000	110604	75000			
19	70	45	80	214	120	14	8	183	9000	1	410000	45000	10000	25000	27500		
5	18	5	8	36	27	5	3				8500	5000					
27	73	65	187	352	160	26	12	75	630	1	150000	27000	7000				
8	15	9	12	44	37		12		125		19700	7000					
5	90	11		106	60	2					8500						
												62000		16600			
1248	3944	2135	4796	12123	8227	827	464	5399	63478	26	11521192	1532400	662557	2030749	32009		
1240	3795	2311	4942	12288	8668	925	379	5182	52268	26	10918787	1485037	389369	2074663	5419		
8	149						85	217	11210		602405	47363	273188		26590		
		176	146	165	441	98								43914			

STATISTICAL TABLE NO. 2—SARASOTA DISTRICT

CHURCH AND CHARGE	LOCAL CHURCH EXPENDITURES						MINISTERIAL SUPPORT		
	Principal and Interest on Indebtedness, Loans, Mortgages, etc. 30	Buildings and Improvements (not including funds borrowed) 31	Church School: Lesson Materials, Supplies, Administration, etc. 32	Other Current Expenses, etc. 33	W.S.C.S. 34	Miscellaneous Benevolences 35	LOCAL CHURCH		
							Salaries Paid Pastors and Associates 37c	Travel Allowance Paid Pastors and Associates 38c	Utilities Paid to Pastors and Associates 39c
Alva.....	1044	480	470	1424	150	108	4800	600	.....
Arcadia: Pleasant.....		7500	138	1000			2080		A
Trinity.....	2138	1796	1323	19267	640	156	8600	600	A
Avon Park.....	4602	2975	700	240	1562	5133	7800	600	A
Boca Grande.....		4891		683	235		1835	450	493
Bonita Springs.....		11766	972	5623	882		6600	800	A
Bowling Green.....	1250	1150	600	2000	250	650	6200	600	A
Bradson: Christ.....	17950	3640	1429	23236	1401	2492	8800	1200	A
Emmanuel.....	8823		904	18501	584	1200	6600	300	.....
First.....	9926	2370	12548	41798	3734	2440	13542	600	A
Manatee.....	4661	2156	1317	14028	664	427	7000	600	A
Roge's Memorial.....			106	3332	112	358	3360	60	.....
Trinity.....	11489		3766	54062	2205	4000	13200	600	.....
Asso.....							7900	600	500
Asso.....							7000	600	500
Cape Coral.....	1000	1893	1333	9456	3843	691	8375	1200	779
Charlotte Harbor.....	720	813	543	2151	158	457	3600	300	A
Cleveland.....	6899	9318	880	19616	122		3900	600	A
Ellenton.....	2777	200	856	6976	463	89	6200	600	A
Englewood.....		1946	713	19212	1706		8250	300	A
Estero.....		951	247	135	1900	119	1200	600	.....
Fort Myers: Beach.....		1502	577	18118	471	204	7600	600	A
Central.....	6973	1006	1052	16241	831	1953	7600	600	A
Edgewood.....	4140	943	308	5012	543	203	6604	260	A
First.....	44020	5510	2172	60300	2459		13000	600	A
Asso.....							6525	600	A
Trinity.....	1721	112	302	2000			2400		.....
Wesley Memorial.....	1911	7747	2607	18880	591	418	9274	600	1165
Fort Ogden.....	576		409	965	90		2800		A
Nocatee.....		4601	138	629			2100		.....
Golden Gate.....	3942	368	1058	3113	250	200	4000		543
Marco.....				2952			600	156	.....
Harbor Heights.....	3298	583	21	3509	299	173	1500	700	400
Immokalee.....	2780	589	701	8064	225		6600	600	A
LaBelle.....	6687	2903	816	5046		157	6600		A
Lake Placid.....	19389	2426	650	14922	470	710	7200	1200	A
Lehigh Acres.....	1700	350	800	19500	800	600	7740	1200	A
Miakka.....		819	34	456		163	1680		A
Myakka City.....	510	1500					1658		A
Naples: East.....	3582		1362	2971	306		4800	300	A
First.....	10400	2798	2909	39406	3620		11000	687	A
North.....	10757	11518	1016	14047	263		5500	1165	A
North Ft. Myers.....	3640	734	1442	10118	712		7300	600	A
North Port Charlotte.....	3528	99	291	5605	238	258	6000	600	A
Olga-Ft. Myers Shores.....	2914	1808	863	2516		9464	3400	600	.....
Oneco.....	4745	3544	1104	9798	418	386	6500	600	A
Palmetto.....	9531	2940	1495	31273	757	2007	8000	1000	A
Parrish.....		980	180	886			1200	600	A
Pine Island.....	8400	904	26	2788	35		2750		.....
Pine Level.....		213					240	240	.....
Port Charlotte.....	15600	15582	3370	9172	1354	272	9000	1000	A
Punta Gorda: First.....	10400		1513	13724	1091	205	9200	600	A
Friendship.....		2398		3893			2400	1200	A
Samoset.....	775	1313	813	1398		120	2300		509

BENEVOLENCES

C. S. F. Apportioned 50a	C. S. F. Accepted 50b	C. S. F. Paid 50c	Ministerial Education Fund 51b	General Advance Specials 53	Fellowship of Suffering and Service 55	Youth Service Fund 57	Fund for Reconciliation 59	OTHER CONFERENCE BENEVOLENCES							Grand Total Paid (lines 30-98) 69
								Christian Education Sunday 60	Conference Advance Specials 62	Homes for Children, Youth and Aged 64	District Work 65	Kindergartens, Week-Day Schools, Requests, etc. 66	All Other Benevolences 68		
1478	1478	1478	112	.....	22	.....	24	15	150	317	144	.....	.....	.....	11338
550	550	550	20	.....	5	.....	.....	.....	100	26	51	.....	.....	.....	11474
7785	7785	5692	518	410	151	.....	119	.....	1715	3902	258	.....	.....	22	47305
6367	6367	4790	488	124	65	.....	10	.....	1156	2310	234	578	.....	340	33788
1097	1097	1097	84	73	.....	.....	.....	.....	222	177	54	.....	.....	45	9866
2203	2203	2203	159	100	15	.....	.....	.....	360	831	198	.....	.....	16	30721
2935	2935	2935	241	296	27	.....	.....	.....	345	795	186	1000	.....	.....	18548
6011	6011	4897	.....	316	79	.....	.....	.....	7033	2291	264	.....	.....	.....	75280
3710	3710	2782	331	31	9	.....	11	.....	400	1290	198	.....	.....	31	42295
17552	17552	13352	1351	1864	155	.....	283	105	10725	6260	345	4070	425	.....	125893
4353	4353	4130	329	104	35	100	.....	24	360	1619	210	1203	31	.....	38998
850	850	850	50	.....	.....	10	.....	.....	120	.....	106	.....	6	.....	8470
20460	20460	15345	.....	10938	450	.....	209	50	12465	7764	843	.....	.....	.....	153486
.....	.....	.....	.....	.....	.....	.....	.....	.....	.....	.....	.....	.....	.....	.....	.....
5940	5940	5940	338	1150	126	.....	5	185	1070	1961	236	.....	238	.....	39040
1149	1149	1153	110	.....	33	.....	.....	.....	228	777	144	.....	.....	16	11256
2031	2031	1523	196	275	32	.....	.....	.....	310	869	196	.....	139	.....	44875
3088	3088	2174	.....	18	.....	.....	.....	.....	40	1046	.....	.....	.....	14	21453
3979	3979	3979	220	265	125	.....	95	22	430	1497	216	.....	192	.....	39168
768	768	768	60	10	38	.....	.....	.....	252	200	36	.....	115	.....	6661
3401	3401	3401	.....	100	70	.....	150	30	410	1340	228	.....	25	.....	34826
5166	5166	3875	471	545	40	.....	125	20	520	2026	228	211	102	.....	44419
2554	2554	2554	220	43	23	50	.....	26	419	433	198	.....	37	.....	22016
19504	19504	14628	.....	200	.....	.....	.....	.....	1850	6466	570	10200	250	.....	169350
.....	.....	.....	.....	.....	.....	.....	.....	.....	.....	.....	.....	.....	.....	.....	.....
500	500	500	30	.....	.....	.....	.....	.....	100	10	53	.....	20	.....	7248
7208	7208	6158	509	570	87	39	429	35	1070	1460	278	.....	154	.....	52817
875	875	656	.....	20	5	.....	.....	.....	108	259	66	.....	.....	.....	5954
556	556	417	.....	20	.....	.....	.....	.....	.....	178	45	.....	.....	.....	8128
.....	.....	.....	.....	.....	.....	.....	.....	.....	.....	.....	.....	.....	.....	.....	.....
727	727	660	.....	.....	.....	.....	.....	.....	30	.....	.....	.....	.....	.....	13621
100	100	100	20	.....	.....	.....	.....	.....	100	.....	18	.....	5	.....	3956
1216	1216	912	88	172	.....	.....	.....	50	235	500	45	.....	39	.....	12130
3077	3077	3075	144	.....	76	.....	.....	35	460	407	198	.....	33	.....	23987
2573	2573	2573	193	172	.....	.....	.....	90	320	949	198	.....	31	.....	26735
3983	3983	3983	287	284	65	.....	.....	35	525	1550	216	.....	.....	.....	53912
4156	4156	4156	287	1142	138	.....	.....	50	640	981	233	.....	193	.....	40535
355	355	355	26	20	16	.....	.....	5	160	352	32	.....	34	.....	4152
519	519	519	37	.....	.....	.....	.....	10	100	142	50	.....	9	.....	4535
1168	1168	1168	74	60	25	25	45	.....	150	424	144	.....	27	.....	15463
.....	.....	.....	.....	.....	.....	.....	.....	.....	.....	.....	.....	.....	.....	.....	.....
10421	10421	10421	754	861	150	.....	353	14	4012	3462	330	.....	420	.....	91597
806	806	806	36	148	47	.....	.....	33	427	620	144	.....	170	.....	46697
4524	4524	3394	328	1303	.....	.....	50	28	709	1633	219	.....	32	.....	32242
2272	2272	2272	147	40	70	.....	3	5	300	313	204	2000	16	.....	21989
1272	1272	1272	86	.....	15	.....	.....	34	150	353	132	.....	9	.....	23616
3845	3845	2884	183	45	46	.....	.....	.....	230	1246	195	.....	40	.....	31984
6086	6086	4586	420	850	100	100	250	50	760	3292	240	.....	89	.....	67740
888	888	888	66	.....	100	.....	25	10	150	77	45	.....	6	.....	5129
259	259	259	13	60	.....	.....	.....	.....	100	217	108	.....	113	.....	15773
160	160	160	11	35	.....	.....	20	.....	60	155	15	.....	2	.....	1151
.....	.....	.....	.....	.....	.....	.....	.....	.....	.....	.....	.....	.....	.....	.....	.....
5053	5053	5053	348	2522	226	40	70	24	2020	2061	270	.....	32	.....	68016
6544	6544	4993	462	117	100	.....	359	.....	520	2739	276	.....	25	.....	46324
1603	1603	1203	103	40	30	.....	.....	.....	80	433	72	.....	84	.....	11936
780	780	512	18	.....	.....	.....	.....	25	50	106	27	.....	2	.....	6959

STATISTICAL TABLE NO. 2—SARASOTA DISTRICT (Continued)

CHURCH AND CHARGE	LOCAL CHURCH EXPENDITURES						MINISTERIAL SUPPORT		
	Principal and Interest on Indebtedness, Loans, Mortgages, etc.	Buildings and Improvements (not including funds borrowed)	Church School: Lesson Materials, Supplies, Administration, etc.	Other Current Expenses, etc.	W.S.C.S.	Miscellaneous Benevolences	LOCAL CHURCH		
							Salaries Paid Pastors and Associates	Travel Allowance Paid Pastors and Associates	Utilities Paid to Pastors and Associates
30	31	32	33	34	35	37c	38c	39c	
Sarasota: Calvary .....	6705	3510	3495	600	506		6600		600
Firs.....	39268	57741	11572	50536		1624	12000	1200	A
Asso.....							6517	850	A
North.....	12812	1820	824	9998	736	88	7600	600	A
St. Johns.....	13466	4649	482	6798	227		7000	600	626
Trinity.....	14329	3107	2484	23681	1055	2487	9000	600	A
Vamo.....	4055	1711	214	1432	214	295	6100	600	A
Sebring: First.....	12157	51536	1400	42410	2204	1995	11400	600	A
St. John.....		3826	56	645			1400	300	163
Terra Ceia.....		166	24	383		115	1680	420	
Tice.....	223	2023	620	5882	581		6100	500	521
Venice: Grace.....	11402	2238	1175	31541	1394	3437	10820	800	600
No.omis.....	25000	2500	1750		2200		8200	1500	A
Venus.....		5081	326	393			1300		
Wauchula.....		4000	2500	19000	678	15	7900	1200	600
Zolfo Springs.....		469	122	1061			1800	600	A
Hardee County Mission.....		100		55			450		
District at Large.....	1885	1596		644					
Total.....	396500	275708	83418	765101	46344	45754	417780	38488	43A
Total Last Year.....	393322	574542	79270	668745	38851	54573	378155	32627	7999
Increase.....	3178		4148	96356	7493		39625	5861	
Decrease.....		298834				8819			

BENEVOLENCES

50a	50b	50c	51b	53	55	57	59	OTHER CONFERENCE BENEVOLENCES							68	Grand Total Paid (lines 30-68)	
								60	62	64	65	66	68	Fund for Reconciliation			
														Christian Education Sunday			Conference Advance Specials
2522	2522	1898	184	48						200	869	200		20	24835		
23044	23044	17294	1807	2665	168		310	60		6200	9067	552	770	65	220266		
3512	3512	3512	268	323			105	21		310	1645	210	8372	128	49372		
2810	2810	2810	227	30	26		24			300	296	210		20	37165		
7375	7375	7375	602	250	175		127	64		764	2737	270	2500	216	71823		
1407	1407	1054	107	71				15		180	626	162		10	16846		
13077	13077	13077	997	9220	203		330	122		2400	5418	342	9860	190	165861		
444	444	444	30		33			28		50	14	39		74	6939		
540	540	540	43	70			11			178	265	50		4	3949		
3504	3504	3404	25	18	10					116	434	183			20119		
12630	12630	9473	958	3642	180		275	20		2173	4805	325		448	85106		
6007	6007	6007	456	630	200		50	47		680	1120	246		43	50629		
469	469	469	66	33						60	38	39		23	7828		
6991	6991	5247	568	315	48	16	46	50		1455	2727	237		78	46080		
758	758	758	67		10		25	10		100	25	54	125	5	5231		
20	20	20	10				20			20		26		5	706		
				200			1			25	19126			1000	24477		
279567	279567	237413	16381	42863	3760	407	5374	1016		69457	117328	12141	40889	5962	2622084		
	276278	192590	17746	45222	3463	783	9448	800		47254	157170	11068	56556	3307	2765492		
	3289	44823			297			216		22203		1073		2655			
		1365	2359			376	4074				39842		15667		143408		



STATISTICAL TABLE NO. 1—TALLAHASSEE DISTRICT

CHURCH AND CHARGE	NAME OF PASTOR	CHURCH MEMBERSHIP											
		Total Members Reported at Close of Last Year	Received This Year on Confession at Path or Restored	Received from Other United Methodist Churches	Received from Other Denominations	Removed by Charge Conference Action or Withdrawn	Removed by Transfer to Other United Methodist Churches	Removed by Transfer to Other Denominations	Removed by Death	Total Members at Close of This Year	Average Attendance at the Principal Weekly Worship Service	Number of Persons Baptized This Year (all ages)	Prep. Mbr's Now on Roll (all baptized children under 16)
		1	2	3	4	5	6	7	8	9	10	11	12
Apalachicola	Leslie O. Shirley	233	3	1		10	2	4	4	217	73	3	21
East Point		30								30	29	4	8
Carrabelle	John E. Booth	239	10		1			3	6	211	76	4	43
Chaires	Howard Almand	124			2			3	3	120	55	3	18
Lloyd		44	3		2					43	30	3	
Springfield		19				4				15			
Chattahoochee	Don Richardson	468	1	1	2		5	2	1	469	124	4	59
Glen Julia Circuit-Glen Julia	Carroll Staples	95								93	56	1	7
Mt. Pleasant		46						2		44	16		4
Sycamore		94	1					3	5	91	44	2	4
Greensboro	Robert A. Weimert	182	2	5		20	2	1	1	165	53	2	8
Greenville	A. W. Guild	80		5		5	1	1	1	79	10	2	15
Havana (Salem)	W. A. Pisackerly	364	6	1	1	4	6	3	2	357	108	3	27
Jasper	Jesse Baker	328		4	3		13	4	2	316	98	3	31
Jennings	Roger Rolison	97		2						96	78	1	15
Lake Jackson	Harris Jones	49	1	10	1	8			2	53	48	2	7
Leon-Wakulla Larger Parish													
Woodville	Elwyn Burke	64	1		1				1	65	38	2	14
Wakulla	George McAulay	52		3			5		2	48	40	1	11
Zion Hill	George McAulay	35				8	3		1	23	8		1
Sopchoppy	Fred Sampson	110	4	3		8	3	3	2	101	40	2	10
Crawfordville	Fred Sampson	120	16	8		13	1			130	58	5	15
Liberty Circuit: Bristol	Lovick Green	54	2				1		2	53	22	1	1
Hosford (Grace)	Lovick Green	91	8	2				1	1	99	38	8	4
Live Oak	W. T. Blair	457	7	11					6	467	163	4	55
Madison	Walter Edwards	532	3	8	4			5	9	526	160	9	85
Madison Co. Larger Parish													
Cherry Lake	Logan Whalen	75	1		3		2		1	76	43	1	3
Pinetta		167					3		2	162	59		8
Hansen	James Moore	90		2	1				1	90	100		11
Rocky Springs		59		2					1	60	30		10
Lee	Francis Smet	158	3	7	4		2	1	1	168	90	1	20
Hickory Grove		102	1	4	1	2			1	105	60	1	11
Mayo	Paul Swisher	138		2		12		1	1	126	55		17
New Harmony		26								26	10		1
Micosukee	W. B. Smith	67		4			2		3	66	33	2	19
Monticello	Carl Shafer	382	2	4		2			6	380	118	2	
Perry, First	G. T. Blair	576	7	7	1	40	22	18	4	507	181	8	103
Perry, Grace	A. L. Leggett	119	9	12	9		4		2	173	85	10	14
Quincy, Centenary	Lee Rustin	881	3	11		15	3	10	10	867	228	6	89
Quincy, Forest Hill	Frank Stoff	154		7		9	4	2	3	143	54	1	12
Pisgah	Norman Booth	17	1	1	2				1	20	34	1	2
Sardis	David Taunton	87	5	2	7		4			97	70	5	21
Shady Grove Circuit:													
Boyd-New Life	Chas. H. Covey	22						2	2	18			
Hendry Memorial		29								27	6		3
Lake Bird		37								36	15		12
Steinhachee	W. B. McDonald	26	1	5	3				1	34	33	5	6
Tallahassee: Bethel	Richard Walker	102	15	2	4					123	62	13	
Calvary	J. Robert Miller	424	10	14	10	2	8		1	447	130	11	81
Gray Memorial	Edwin Hartz	216	9	24	12	16	9	6	2	228	121	13	70
John Wesley	Mitchell Florence	397	19	7	3	10	9	1	2	404	124	6	88
Killearn	David Brazelton	103	10	27	8					148	149	2	96
St. Paul's	W. Ray Finklea	1410	32	69	23	48	61	7	15	1403	385	12	185
South side	Frank Mason	206	7	3	5		5	2	1	213	106	9	25
Tallahassee Heights	Dale Harward	250	3	7			12	2	1	245	140	3	45
Trinity	George A. Foster	2637	31	59	11	8	64	16	22	2631	750	39	218
Ben Curry, Asso.													
John Green, Asso.													
Waukenaah Cir: Lamont	William Rub	33								33	30		
Wauensa		45	3			1			1	46	27		6
Waukenaah		73	7						1	79	38		5
District at Large													
Total		13145	250	348	124	225	285	94	150	13113	4852	216	1640
Total Last Year		13145	211	408	103	254	209	81	129	13145	4728	176	1463
Increase			39		21		76	13	21		124	40	177
Decrease				60		29	14			32			

CHURCH SCHOOL													W.S.C.S.			PROPERTY AND OTHER ASSETS				
Number of Leaders	Children (birth through sixth grade) in All Classes and Groups	Youth	Adults	Total Church School Membership	Average Attendance	Number of Ongoing Classes and Groups for Learning	Number of Short-term Classes and Groups for Learning	Membership of Society (including Wesleyan Service Guild)	Amount Paid for Local Church and Community Work	United Methodist Men Group	Value of Church, Land, Buildings and Equipment	Value of Church Owned Parsonages and Furniture	Value of Other Assets (cash, bonds, other property, etc.)	Unpaid Balance on Indebtedness on Items 24, 25, 26	Balance of Other Indebtedness (current expenses, etc.)					
13	14	15	16	17	18	19	20	21	22	23	24	25	26	27	28					
10	19	19	15	63	37	7	5	32	427		119560	18000								
5	12	5	5	27	22	5	4	11	148		10000									
11	61	21	96	189	73	13	20	25	100		53900	11300		3400						
14	22	10	20	66	37	8	3	11	123		22500	11500	1956							
6	14	6	10	36	19	4	2				6900		750							
35	88	55	118	296	177	21	9	95	666	1	130000	40000								
10	18	9	33	70	63	11	1	21	450		22400	12000	1500							
4	6	3	10	23	12	3		7	15		11000		2459							
6	12	16	24	58	37	3					30000									
14	20	21	41	96	40	5	2	22	75		62000	12000								
12	11	8	16	47	30	4	3	14	35		8000	9000	600							
27	36	33	83	179	145	22	4	65	222	1	184000	29500	2883	11500						
12	30	36	60	138	75	10		56	1000	1	117000	36000		4150						
8	18	5	25	56	32	4		10	38		33000	7500								
5	10	8	9	32	26	5	7				4000		1500							
13	19	18	10	60	35	10	22				33000	7000	6000	2800						
4	12	2	15	33	14	4	2				12000	6000								
13	13	12	25	63	55	4	9	25	329		6500									
10	35	18	20	83	45	9	8	15	824		28000	15000								
5	4	5	9	23	12			3	15		38500									
9	12	10	20	51	36			13	40	1	43000	20000								
25	85	45	68	223	155	17	5	88	340	1	200000	25000	18180							
25	90	35	100	250	124	16	14	125	775	1	385000	25000	3000							
9	9	4	43	65	38	6	1	22	153		16500	20000	2500	2500						
8	25	10	17	60	69	7	1	16	50		53000	11000		3000						
9	20	30	46	105	94	1					28400	500								
7	9	10	17	43	28	1	1	16	217	1	20000	10000								
15	40	25	65	145	96	6	4	37	490		36000	12000								
10	22	14	24	70	62	7	4				10000									
8	20	3	20	51	35			11	40	1	20000	21000								
2	2	1	5	10	10						7500									
6	15	7	11	39	28						25000									
25	34	25	130	214	98	18	3	71	740	1	166000	45000	15925							
25	97	55	106	283	165	15	3	89	557		168500	23000	13000							
16	20	26	40	102	58	5	2	30	218	1	105000	40000		25060						
36	79	37	95	297	170	19	12	147	2309		579500	100000	78200	40000						
9	27	12	35	83	47	7		13	258		76200	22000		27085						
7	21	4	1	33	24	5					48225		620							
10	20	5	17	52	45	7	1	12	12		43500	5000	1200							
											4390	6200								
											20600			206						
											8500			300						
6	15	8	8	37	24	35		11	633	1	53500	3500	650	28600	6245					
7	18	8	8	41	17	6	1	9	47	1	28000	18000		4685						
16	66	16	32	130	95	12	6	34	55	1	247000	31500	17500	71763						
12	25	26	19	82	71	15	3	16	80	1	71000	24000		16296	643					
20	77	73	50	220	160	16	5	35	392		125000	33500	5000	37500	750					
23	89	31	57	200	130	17	11	30	1200		45000	43000	4000	40000						
33	168	86	232	519	463	33	10	147	449	1	603000	56500	250	300494						
15	48	22	51	136	111	16	6	26	90	1	146000	15000	323	39667						
17	60	35	80	192	133	13	3	35	828	1	134000	21500	3800	30089						
58	132	80	250	520	418	25	8	400	1500		1850000	85000	41000	233854						
7	19	19	14	59	37	6					15000									
5	8	8	14	35	25	6					21000									
6	16	12	12	46	35	5		12			25000	11000								
											60000			20000						
710	1848	1142	2331	6031	4087	495	206	1857	15940	17	6390485	1001000	222796	947889	7638					
714	2053	1233	2315	6315	3860	390	201	1864	14353	15	6436869	903400	184710	911392	2576					
		16			227	105	5		1587	2		97600	38086	36497	5062					
4	205	91		284					7		46384									

STATISTICAL TABLE NO. 2—TALLAHASSEE DISTRICT

CHURCH AND CHARGE	LOCAL CHURCH EXPENDITURES						MINISTERIAL SUPPORT		
	Principal and Interest on Indebtedness, Loans, Mortgages, etc.	Buildings and Improvements (not including funds borrowed)	Church School: Lesson Materials, Supplies, Administration, etc.	Other Current Expenses, etc.	W.S.C.S.	Miscellaneous Benevolences	LOCAL CHURCH		
							Salaries Paid Pastors and Associates	Travel Allowance Paid Pastors and Associates	Utilities Paid to Pastors and Associates
30	31	32	33	34	35	37c	38c	39c	
Apalachicola		6322	1273	2610	341		6200	1200	
East Point		788	69	320			400	400	
Carrabelle	252	1312	529	1288	200		6000		
Chaires			270	945	47		3400		400
Lloyd			214	397			1450		
Springfield							150		
Chattahoochee		937	2077	8561	1241	170	8100	900	
Glen Julia Circuit: Glen Julia		471	260	1068	255		2493		
Mt. Pleasant			85	234	49		780		
Sycamore		3180	162	439			1662		
Greensboro	523	1052	424	1566	260	33	5600		
Greenville			65	180	35		1800		
Havana (Salem)	190	486	978	4549	754	418	7800	800	300
Jasper	5650	2145	736	5869	651		6600	900	A
Jennings		1250	355	190		51	2000		512
Lake Jackson			36	1380					
Leon-Wakulla Larger Par.: Woodville	2400	20	135	1400			720	300	480
Wakulla		1300	80		500	35	1380		
Zion Hill				190			350		
Sopchoppy		1036	510	560	108	234	2400	600	150
Crawfordville	400	4132	231	599			2991	416	193
Liberty Circuit: Bristol		468	37	401			1860	300	
Hosford (Grace)		1959	456	1660	25		2800	600	300
Live Oak		3993	980	10994	1191	210	8100	900	
Madison		1458	1825	11106			9300		
Madison Co. Larger Par.: Cherry Lake	331	2	226	178			2170		32
Pinetta	2357	650	302	263			3700	250	250
Hanson		1003	767	659			2004		
Rocky Springs	362	25	159	380	111		2170		20
Lee		8540	1015	1321	217		3300		200
Hickory Grove		1031	302	1230		100	2500		
Mayo		500	315	807	49		4000	600	A
New Harmony		500	84	501			720		
Miccosukee		6549	40	475			2400	120	
Monticello	1523	4147	1029	9110	730		7380	600	600
Perry, First		3000	1071	12009	1154		8400	750	A
Perry, Grace	1193	561	843	4370	130		4000	600	800
Quincy, Centenary	10000	9000	7255	39546	1898		11000	200	
Quincy, Forest Hill	3065		694	1759	30		5000	600	
Pisgah		2225	43	270			650		
Sardis		312		1387	28		1200	600	600
Shady G. Ci.: Boyd-New Life							780	80	
Henry Memorial		60		98			600	80	
Lake Bird	1302			324			780	80	
Steinhatchee	3423		304		62	260	720	300	
Tallahassee: Bethel	1970	285	1073	1300		46	5620		593
Calvary	4872		859	8230	300		6800	1200	
Grav Memorial	8952	325	247	5926	120	165	5000	600	500
John Wesley	10191	765	1092	12393	350	206	7200	720	
Killbuck	6200	3100	1315	4200		775	2000	500	A
St. Paul's	30696	11801	1793	32276	789	332	10080	600	400
Southside	4347	447	762	3872	90	105	3600		A
Tallahassee Heights	4250	1986	1042	7613	458	896	8500		
Trinity	40260	4750	3416	65000	7750	1500	15183	900	
Asso.							6050	900	
Asso.							6650	900	
Waukeelah Circuit: Lamont							800		120
Wacissa							800		60
Waukeelah							1000		60
District at Large	2500	500		3500					
Total	147218	94373	37835	275503	19923	5536	227033	18496	5A 6570
Total Last Year	136070	59170	39654	267867	16926	10484	206988	19838	
Increase	11148	35203		7636	2997		20045		
Decrease			1819			4948		1342	

BENEVOLENCES

50a	50b	50c	51b	53	55	57	59	60	OTHER CONFERENCE BENEVOLENCES						69	
									62	64	65	66	68	Fund for Reconciliation		
														Christian Education Sunday		Conference Advance Specials
2500	2500	2500	124	42	16	11	30	100	323	248	26	20	21476			
260	260	260	20	20	5	7	4	17	135	13	12	10	2448			
2430	2430	2430	185	47	5			90	268	216			12817			
1200	1200	1200	92					24	50	136		12	6176			
564	564	564	42	11				15	24	58		28	2803			
75	75	75	7					6	6	6		1	245			
5400	5400	5400	419	217	35	9	89	447	676	324		78	29693			
730	730	730	55	20				48	71	100		50	5621			
287	287	287	22	22				12	20	31		2	1522			
570	570	570	43					48	79	66		4	6253			
1940	1940	1950	146	70	23		50	75	59	224		14	12069			
700	700	700	53	10	13		7	50	60	60		5	2971			
4500	4500	4500	317	820	74	5	7	452	526	314		41	23060			
3400	3400	3400	239	76	20	4		215	717	264		22	27484			
799	799	799	60	60	20			60	73	80		18	5040			
262	262	263	20					20	85	32		2	1838			
600	600	600	48	8	19	15	10	15	250	28		20	5988			
420	420	420	37					28	15	28		3	3826			
165	165	165	12					15		16		1	749			
1000	1000	1121	72	70	25		50	110	234	96		32	7258			
1060	1060	1060	80					60	157	120		8	10254			
618	543	543	48	5				60	93	72			3827			
1218	984	984	92	15				76	216	108			8991			
5700	5700	5700	400	430	20		28	600	698	330			35980			
5000	5000	5000	360	1274	110		106	700	1652	372	1400		33263			
789	789	789	59					51	101	87			3994			
1350	1350	1350	98	59	14			50	93	148		15	9349			
800	800	800	64					30	25	80		6	5438			
832	832	832	63					48	59	61			4270			
1394	1394	1394	105	25	38	20	6	36	856	70			16953			
950	950	950	73		9			24	204	100		7	6530			
1630	1630	1630	123	85				50	91	160			8410			
285	285	285	21					21	25	28		2	2187			
760	760	760	57					20	138	96		5	10660			
4980	4980	5181	375	541	58		118	500	608	295		123	32358			
8000	8000	8000	626	160	20			1000	697	336			37259			
1500	1500	1500	120	10				30	64	160		10	13591			
15500	15500	15500	1129	3722	153		185	3000	1049	440		1	104078			
1880	1880	1880	151					50	686	188		14	14117			
143	143	143	11					5	19	24		1	3391			
840	840	840	63	10	25			60	275	56			4856			
258	258	258	19	5		30	3	36	15	31		20	1277			
200	200	200	19	5				10	20	24		2	1118			
296	296	296	22	20				17	7	36		9	2895			
238	238	238	18					12	51	28		2	5418			
1300	1300	1300	105					24	140	160		10	12033			
2500	2500	2500	225					60	9	192	45701	21	70969			
1400	1400	1400	124				12	25	25	200		12	23133			
4700	4500	4500	200	35		28	125	150	208	288		34	38485			
300	300	300	14					50	50	80		1	18585			
10000	6000	6000	307	563	127	90	130	858	2780	403			99625			
1550	1550	1550	134	5	7			44	199	136		49	15347			
3600	3600	3600	278		32	10	7	60	1052	340		25	30173			
30000	30000	30000	2098	1600		250	850	5077	3214	1164		552	198064			
360	360	360	28	50				24	132	32		23	1449			
387	387	388	38	18		10		36	74	68		13	1445			
433	433	433	33					30	144	40		11	1691			
			118						471			86	7175			
140553	136044	136858	9853	10212	843	478	1791	155	14881	20082	8903	47101	1431	1077975		
	142909	139768	9351	12908	654	575	2983	58	14580	16034	5899	12641	267	972715		
	6865	3410	502	2696	189	97	1192	97	301	4028	2994	34460	1164	105260		

STATISTICAL TABLE NO. 1—TAMPA DISTRICT

CHURCH AND CHARGE	NAME OF PASTOR	CHURCH MEMBERSHIP											
		Total Members Reported at Close of Last Year	Received This Year on Confession of Faith or Restored	Received from Other United Methodist Churches	Received from Other Denominations	Removed by Charge Conference Action or Withdrawn	Removed by Transfer to Other United Methodist Churches	Removed by Transfer to Other Denominations	Removed by Death	Total Members at Close of This Year	Average Attendance at the Principal Weekly Worship Service(s)	Number of Persons Baptized This Year (all ages)	Prep. Mbr's Now on Roll (all baptized children under 16)
		1	2	3	4	5	6	7	8	9	10	11	12
Brandon: First	Ray Harrison	1290	64	109	33	2	66	9	14	1405	563	22	215
St. Andrew's	J. C. Powell	171	5	38	10				1	222	150	9	54
Village Chapel	Ross M. Geiger	290	20	40	7	29	16	4		308	210	13	71
Brooksville	Robert H. Fox	804	12	34	3	3	15	9	17	809	240	7	95
Cork	Walter D. Wilder	104	4	5	1					113	70	3	3
Floral City	Dean H. Sauerwine	157	2	12	12				4	179	110	3	
Gibsonton	Wesley S. Price	175	3	2		38	3		3	136	48	8	26
Hernando	Frank A. Barnaby	116	10	7	5				5	133	85	4	8
Inverness	Raymond Hayes	517	23	31	1	12	12	1	8	539	244	6	47
Keystone	Joe H. Smith	458	11	21	13		5	8	1	489	214	20	85
Lake Lindsey	Morris C. Gaskins	93	1	1			1			94	38		2
New Hope		33	1	1					1	34	12		
Lutz: First	A. G. Martin	416	10	12	4	2	12		5	423	189	16	86
Patterson Memorial	D. Douglas Clewis	221		5		58		5	1	162	65		17
Plant City: First	Dan M. Gill	811	14	17	3		17	3	8	817	234	6	105
Grace	Paul E. Hogue	109			2	10	1	2	2	96	44	1	20
Knights		28		2		2		2	2	26	23		6
Sunset Heights	C. D. Hutchins	114	1	5			5	3	2	110	50	1	22
Dover		69		2				1	1	69	40		14
Trinity	E. Pierce Hendry	344	4	1	2	9	7	1	4	330	91	4	49
Riverview	James F. Tripp	568	16	20	6	4	15	6	4	581	167	15	64
Ruskin	L. E. Watkins	501	12	16	2	1	8	3	7	512	163	10	74
Seffner	Robert H. Carr	137	8	8		10	4	1	3	135	65	4	12
Springhead	E. E. Edmond	225	3						1	227	85	1	20
Spring Lake	John A. Perkins	198	11	2	1		2	1	5	204	74	4	26
Tampa Bayshore	Robert A. Shelley	646	27	48	26		6	1	4	736	358	30	64
Branscomb Memorial	David A. Day	294	23	8	7	2	12	2	4	312	90	19	58
Calvary	Ralph Rivers	319	8	6	7	10		4	5	321	187	4	21
Christ	Dean Lovett	77	6	9	2			6	2	86	65	6	9
Faith	Duncan L. Gray	122	8	8	1		4	1		134	97	5	63
First	Paul L. Hartfield	1120	27	34	6	21	22	10	22	1112	305	14	125
Forest Hills	R. E. Ackenhusen	1128	20	35	6	11	37	39	8	1094	330	18	116
Good Shepherd	Joe B. Hughes	115	6	1		28	3		1	90	30	2	6
Grace	Arthur Calvin Davis	237					5			232	50		17
Harris Temple	James H. Woods	41			2					43	25		
Highland Ave.	Joe Ed McGahay	582	11	3		11		9		576	192	12	72
Hillborough	Fred W. Foster	309	14		7			9		319	130	4	29
Hyde Park	Kenneth G. Rogers; Richard B. Fife, Asso.	940	15	12	3		31	14	8	917	287	14	119
Keeney	Roosevelt Dell, Jr.	35		1				2		34	25		1
Lake Magdalene	John E. Winters; J. V. Harvester, Asso.	719	13	35	10	19	14	12		732	286	11	132
Manhattan Ave.	J. Milburn McLeod	1612	46	65	28	321	63	17	15	1335	355	36	230
Nebraska Ave.	T. Gerald Williams	552	30	8	11	30	12	5	7	547	220	10	65
Northeast	J. Crozier Inman	458	2	10		1	15	1	2	451	133	8	42
Oak Grove	Jack C. Kelley	1074	43	27	17	2	27	6	7	1119	400	41	87
Otterbein	C. N. Ogg	380		3			1	4	3	375	152	5	24
Palma Ceia	Walter N. Kalaf; David G. Kelley, Asso.	2441	48	61	17	204	56	33	12	2262	486	26	239
Port Tampa	Fred A. Bowers	178	1	1		28	5		2	145	75	5	37
Interbay		179		1	3		9	28	1	145	40	3	31
St. Jo m's	Wayne Owens	444	10	5		19	4	5	5	426	127		102
St. Paul	Hector M. Navas; Wm. H. Higgins, Asso.	102		3						105	60	2	
Seminole Heights	W. Goddard Sherman	1817	19	8			18	6	27	1793	300	10	68
Temple Terrace	Dennis R. DeLaure	780	17	41	14	12	28	5	1	806	285	9	279
Trinity	E. Jay Halter	467	9	9	3		9	2	3	474	140	8	61
Tyer Temple	E. J. Rivers, Jr.	572	7					10	569	250	21	65	
Wesley Memorial	Kenneth C. Blitch	752	71	96	35	52	32	6	4	860	368	23	318
Thonotosassa	Joseph C. Sides	81		1			3			79	40	10	22
St. Joseph's		59					59						
District at Large													
Total		26581	716	929	311	951	675	272	257	26382	9162	513	3623
Total Last Year		26581	583	801	251	1454	582	253	254	26581	9330	530	3522
Increase			133	128	60		93	19	3				101
Decrease						503				199	168	17	

CHURCH SCHOOL													W.S.C.S.		PROPERTY AND OTHER ASSETS					
Number of Leaders	Children (birth through sixth grade) in All Classes and Groups	Youth	Adults	Total Church School Membership	Average Attendance	Number of Ongoing Classes and Groups for Learning	Number of Short-term Classes and Groups for Learning	Membership of Society (including Wesleyan Service Guild)	Amount Paid for Local Church and Community Work	United Methodist Men Group	Value of Church, Land, Buildings and Equipment	Value of Church Owned Parsonages and Furniture	Value of Other Assets (cash, bonds, other property, etc.)	Unpaid Balance on Indebtedness on Items 24, 25, 26	Balance of Other Indebtedness (current expenses, etc.)					
13	14	15	16	17	18	19	20	21	22	23	24	25	26	27	28					
138	512	274	222	1146	838	50	10	139	2623	1	412000	29400	180000	500						
15	60	34	44	153	113	11	5	37	118	1	131000	15300	2500	92000						
19	66	54	79	218	192	23	4	63	515	1	277500	35000	2100	34400						
35	74	37	95	241	166	18	15	158	1438	1	353000	25000	9868	9314						
8	21	12	31	72	50	6	.....	.....	.....	.....	25000	3000	.....	.....						
10	18	16	47	91	48	5	.....	41	600	.....	18500	15000	.....	.....						
5	10	.....	10	25	15	5	.....	19	433	.....	47250	16000	1320	.....						
7	20	8	18	53	49	.....	.....	30	945	.....	47250	18400	15000	10500						
19	58	35	60	172	127	8	1	70	60	.....	210000	40500	3100	450						
45	122	175	187	529	330	23	10	47	205	.....	231000	24500	10000	85137						
10	8	8	8	34	45	7	1	10	81	.....	9500	8000	352	3498						
2	6	.....	6	14	6	1	.....	.....	.....	.....	6500	.....	3942	.....						
20	86	62	76	244	133	171	115	31	73	1	235000	15800	10000	47756						
17	20	5	40	82	42	6	5	40	430	1	73000	15000	1036	19826						
39	100	71	252	462	348	23	8	134	912	1	480000	32500	7164	.....						
7	15	11	28	61	23	6	.....	11	.....	.....	65000	15000	700	8600						
4	3	5	10	22	18	4	1	7	.....	.....	18000	.....	5670	.....						
10	18	13	15	56	25	5	50	15	300	.....	46500	15000	10000	4000						
8	12	7	18	45	18	.....	25	23	800	.....	36500	12500	8000	4450						
15	34	19	36	104	68	11	7	40	175	.....	112000	21000	1000	22720						
21	72	28	87	208	110	17	9	51	210	.....	118000	23000	19348	.....						
20	74	42	37	173	95	12	4	90	1114	1	290000	33000	10000	30407						
10	25	12	25	72	45	10	45	30	952	.....	48000	6000	.....	.....						
14	26	27	30	97	75	.....	.....	15	600	1	40000	12000	.....	.....						
10	39	12	35	96	.....	.....	.....	38	64	1	43500	33500	8100	17532	100					
26	89	60	66	241	459	9	2	130	286	1	206000	29500	19730	82000						
10	52	31	83	176	120	10	6	31	117	1	191000	19000	703	37555						
27	33	38	56	154	92	2	3	45	125	.....	236000	25000	36500	11142						
3	15	20	13	51	33	.....	.....	16	210	.....	68000	9000	.....	.....						
14	47	9	45	115	72	11	3	25	225	.....	137000	12500	400	73466						
30	48	20	187	285	325	22	9	180	2578	.....	1298110	62000	20500	448902						
41	145	75	195	456	305	20	4	100	270	.....	369420	18500	2620	157657						
4	14	9	8	35	24	4	1	.....	.....	.....	55620	13750	22200	.....						
11	20	12	20	63	48	.....	.....	46	470	.....	65000	20000	.....	.....						
6	10	12	.....	28	18	.....	.....	10	.....	.....	40000	10000	.....	23800						
26	130	46	203	405	280	22	8	103	22	1	144000	22500	69000	.....						
13	51	35	60	159	175	15	7	42	261	1	79000	10000	2000	.....						
43	142	62	256	503	364	14	.....	214	473	1	673230	53000	22344	.....						
3	8	4	23	.....	.....	.....	.....	10	25	.....	8000	2500	.....	.....						
48	133	74	148	403	259	24	18	88	797	1	173000	32000	28176	2000						
88	442	247	184	961	595	38	20	109	1780	.....	552500	43500	2997	166040	1278					
22	31	40	171	264	134	15	6	72	337	.....	200000	25000	.....	19398						
20	17	11	95	143	82	13	2	54	.....	.....	170000	30000	.....	.....						
60	236	269	282	847	431	30	4	93	611	1	274000	43850	.....	36089						
24	28	37	194	193	114	15	2	73	130	1	218000	26267	9237	.....						
71	420	150	330	971	700	40	15	192	2031	1	1072800	55000	103621	252,229						
12	55	25	20	112	70	10	2	30	365	.....	55800	.....	523	5752	3375					
8	30	13	16	67	33	8	3	25	448	.....	58000	12000	.....	24000						
14	43	26	30	113	76	4	.....	40	418	.....	146495	19000	1500	14292	1000					
4	17	18	14	53	39	9	2	15	60	.....	100000	17300	.....	.....						
32	90	50	335	507	270	24	1	282	411	.....	573200	47200	1344	433						
65	208	95	140	508	210	27	11	60	891	1	632500	29000	4000	250639						
32	65	37	90	224	133	20	8	93	144	1	219000	28000	7186	.....						
7	35	25	21	88	55	6	.....	21	100	1	405000	24000	50000	.....						
54	221	104	90	469	371	21	11	40	1078	1	392109	29000	3077	177151						
7	18	8	.....	33	30	.....	.....	12	212	.....	22950	.....	.....	.....						
.....	.....	.....	.....	.....	.....	.....	.....	.....	.....	.....	.....	41000	.....	1000	.....					
1333	4392	2629	4766	13120	8896	856	469	3390	27523	25	12209734	1273767	517560	2373493	6253					
1260	4844	2769	4532	13345	8900	1008	484	3571	24943	27	11392765	1164890	518695	2392897	16897					
73	.....	.....	234	.....	.....	.....	.....	.....	2580	.....	816969	108877	.....	.....	.....					
.....	452	80	.....	225	4	152	15	181	.....	.....	.....	.....	1135	19404	10644					

STATISTICAL TABLE NO. 2—TAMPA DISTRICT

CHURCH AND CHARGE	LOCAL CHURCH EXPENDITURES						MINISTERIAL SUPPORT		
	Principal and Interest on Indebtedness, Loans, Mortgages, etc.	Buildings and Improvements (not including funds borrowed)	Church School: Lesson Materials, Supplies, Administration, etc.	Other Current Expenses, etc.	W.S.C.S.	Miscellaneous Benevolences	LOCAL CHURCH		
							Salaries Paid Pastors and Associates	Travel Allowance Paid Pastors and Associates	Utilities Paid to Pastors and Associates
30	31	32	33	34	35	37c	38c	39c	
Brandon: First	21000	3000	12000	19000	1695	300	11500	1200	A
St. Andrew's	7402	3689	1019	3414	260		6000	600	A
Village Chapel	6639	7684	1321	8100	324	850	7540	1200	A
Brooksville	5459	1645	3708	23521	1420	1273	9233	600	A
Cork		525	190	450	100	68	2600	600	A
Floral City		3100		330	244	90	4800	600	A
Gibson ton		790	248	50	79		4269	600	A
Hernando	2760	1175	290	350	185	945	2258	600	A
Inverness		3274	948	19502	332	439	7900	600	A
Keystone	7916	18517	950	16594	726	635	7630	1000	A
Lake Lindsey	3498	95	395	602	40		1350	525	A
New Hope		316	28	336			250	75	
Lutz: First	10451	1756	1407	15347	472	59	7200	1000	
Patterson Memorial	3621		227	3525	284	138	5500	600	A
Plant City: First			9516	31332	1876	137	9600	900	A
Grace	954	1100	625	480		55	2100	300	A
Knights			240	600		54	2100	300	
Sunset Heights	800	350	125	800	125		3000	600	A
Cover	350	300	125	600	65		2400	600	A
Trinity	3275	293	545	6190	203		6000	550	A
Riverview	4792	1448	1793	7518	308		6000	600	A
Ruskin	5065	1249	1280	10137	523	1794	6400	1400	600
Seffner		200	301	1797	377		6000	600	A
Springhead		525	280	1600	250		4300	600	A
Spring Lake	3266	1563	373	2024	147	120	5200	600	A
Tampa: Bayshore	14540	20111	2168	19064	536	6885	9900	1500	A
Branscomb Memorial	6585	2693	2094	1775	186	179	7100	600	300
Calvary	4219	3598	1133	5364	280		6800	1200	200
Christ			190	1144	147		4200	600	A
Faith	9096	542	390	2840	145		2200	800	A
First	45339	43542	1486	75749	2475		13200	600	A
Forest Hills	26556		1248	24772	675	275	10000	1300	A
Good Shepherd	5016	517	150	913		236	2000	1000	300
Grace				3153		56	5000	600	A
Harris Temple	500		86	148			525	225	A
Highland Ave.	4839	10310	1997	12862	769	652	7100	1000	A
Hillsborough		1200	1060	5680	423		4920	900	A
Hyle Park		4070	2850	39652	3092	1076	11400	600	A
Asso.							6140	600	A
Keeney			80	800			1000	200	600
Lake Magdalene	1359	18704	1792	29098	1030	738	8704	1200	A
Asso.							6020	727	A
Manhattan Ave.	22872	4439	2209	36108		134	12600	900	A
Nebraska Ave.	1778	3808	858	13577	629		7000	1000	
Northeast		4952	944	16165	555		7380	600	
Oak Grove	11136	2246	3574	35849	786		9000	600	A
Asso.							5400		
Otterbein		1820	987	11249	405	2506	7200	600	A
Palma Ceia	47700	8425	13781	68317	2993	100	14200	600	A
Asso.							6375	600	A
Port Tampa	2862	300	260	2500	76		3867	250	408
Interbay	1702	213	325	2313	166	87	2400	1200	450
St. John's	8568	1800	413	780	418	341	7200	800	A
St. Paul	1000	600	1500	250			6000	600	A
Asso.									
Seminole Heights	900	5038	4474	45798	3716	528	9600	1000	A
Temple Terrace	29443	4702	1621	45299	407	100	9998	833	A
Trinity		3866	1091	20413	1107	723	7800	600	A
Tyer Temple		800	300	1000	100		8000	900	A
Wesley Memorial	3867	32060	3146	26913	238	61	7950	900	A
Thor otassa			254	1292	49	298	1150	500	
District at Large	2421	795		4668					
Total	339546	233745	90395	729704	31438	21932	370459	42985	45A
Total Last Year	371442	273215	87240	683265	34966	14578	341388	40674	2858
Increase			3155	46439		7354	29071	2311	
Decrease	31896	39470			3528				





STATISTICAL TABLE NO. 1—WEST PALM BEACH DISTRICT

CHURCH AND CHARGE	NAME OF PASTOR	CHURCH MEMBERSHIP											
		Total Members Reported at Close of Last Year	Received This Year on Confession of Faith or Restored	Received from Other United Methodist Churches	Received from Other Denominations	Removed by Charge Conference Action or Withdrawn	Removed by Transfer to Other United Methodist Churches	Removed by Transfer to Other Denominations	Removed by Death	Total Members at Close of This Year	Average Attendance at the Principal Weekly Worship Service(s)	Number of Persons Baptized This Year (all ages)	Prep. Mbr's Now on Roll (all baptized children under 16)
		1	2	3	4	5	6	7	8	9	10	11	12
Belle Gl. de.	Fred E. Stinson	667	9	11	1		28	2	6	652	160	5	80
Boca Ra on.	Joseph W. Howell	965	30	60	13	12	13	10	9	1024			304
Boynton Beach: First	Nelson P. Moyer	725	12	38	5	1	8	1	5	765	320	11	51
St. Johns	Louis Shields	145	16	6	4		6	4	1	160	90	16	21
Canal Point	Clarence Hagmeier	175	2	2	2		6		2	173	91	3	15
Clewiston	David Wocner	329	9	11	6		10		4	341	140	3	34
Coral Springs	Wayne Bantz	72	11	17	7		7	1		100	48	6	32
Dania	H. Morris Shields	515	18	13			18	10	1	544	179	18	62
Davie	William E. Brooks	688	10	34	5		14		5	711	243	18	
Deerfield	Leroy Dell	93	4						3	94	80	5	71
Mt. Sinai, Hallandale		13								13	6		16
Delray Beach	J. Marvin Sweat, Jr.	1140	29	39	12	75	17	3	15	1110	399	24	123
Ft. Lauderdale: Aldersgate	Marvin R. Park, Jr.	548	9	12	3		36	6	4	526	225	5	39
Christ	Harold L. Brooks	2358	118	123	67		60	12	22	2572	1092	46	411
First	Henry M. Schmidt	1194	21	33	4		29	8	11	1201	269	17	52
Melrose Park	Caxton Doggett	1707	26	28	21	78	66	33	15	1590	368	31	248
Merrill	Paul Ragsdale	829	87	93	44	133	18	5	7	890	510	33	92
Park Temple	M. C. Cleveland	2341	44	58	20	12	37	14	31	2569	766	24	343
	Wayne Speakman, Asso.												
St. Andrews	Richard Rohrer	888	20	34	7	2	22	3	8	914	303	14	249
St. Johns	E. J. Sheppard Sr.	184	12		6		3		3	196	135	8	63
Wesley Chapel	John T. Redmon	163	3	4	3		1	1	4	167	76	3	15
Woodlads	John F. Springer	31	11	19	12	2		1		70	71	8	13
Hallandale	Buell W. Dalton	203	16	10	2		8	4	1	218	100	8	49
Hollywood: Epworth	H. T. Heitzenrater	930	19	17	7	6	48	16	9	894	355	18	104
First	T. Howren Norton	1281	25	22	12	168	32	5	27	1108	466	15	68
Hollywood Hills	Amos L. Boren	1927	71	85	22	35	45	5	14	2006	925	34	454
	R. H. Hargett, Asso.												
West Hollywood	John T. Pennington	374	32	20	7	26	8	2	5	392	160	12	101
Indiantown	C. H. Klein	98	6	3	10			2	1	114	85	14	33
Jensen Beach	Neil M. Gumsalus	157	2	6	3			5	4	159	173	2	23
Juno Beach	Harold C. Vaughn	376	11	17	3		14		3	389	159	11	66
Jupiter-Tecuesta	Wilbur D. Parker	164	12	30	26	22	2	2	4	202	172	8	27
Lake Harbor-South Bay	Donald F. Rock	69								69	20	1	25
Lakewood: Calvary	Leshie E. Rabb	1190	16	34	9	15	21	7	21	1185	443	11	157
Lakeside	W. T. Parsons, Jr.	835	22	46	17	129	24	5	6	756	405	16	96
St. Lukes	Ray C. Stever	238	17	2			3	9	2	243	86	7	33
Lighthouse Point	Floyd R. Fisher	852	20	68	18	48	37	8	14	851	525	22	118
Margate	David B. McGaffie	331	32	28	6			6	6	393	156	6	94
Miramar	William B. Caldwell	682	13	20	1	62	21	2	2	629	229	14	85
Moore Haven	John N. Bennion	138						2		136	58	1	
Oakland Park	Linwood J. Stevenson	312	3	12	2	5	5	8	6	305	104	7	41
Palooke	Spivey Bradham	537	17	6	7		6	1	2	554	183	25	28
Palm Beach Gardens	J. Gordon Ralls	727	63	83	27	2	12	4	2	880	403	51	347
Plantation	Ed. L. Dinkins	1192	52	85	26	19	37	21	2	1276	445	39	261
Pompano Beach: First	H. E. Garrett	2005	42	69	12	21	59	26	27	1995	803	32	279
Parkway	Elvis L. North	316	21	21	12		12	19	3	336	130	15	94
Riviera Beach: First	Robert E. Brown	886	8	18		6	24	3	6	873	298	12	195
Simpson Memorial	Horace W. Lewis	77	2	2	5	1		1		84	50	4	33
Harris Chapel	(Ft. Lauderdale)	54		2	2	11			1	46	30		36
Stuart	Allan R. Stuart	1024	51	86	64		3	3	11	1208	645	33	191
West Palm Beach: First	Clarence M. Yates	1970	55	83	21	12	37	12	24	2044	740	34	369
	K. M. Taylor, Asso.												
Good Shepherd	Robert F. Blackburn	503	44	56	13		7	11	2	596	301	25	130
Grace	Burton B. Bosworth	404		1	2	93	14	7	2	291	131	1	80
Northwood	Robert D. Sommer	777	8	16	2	97	24	12	10	860	232	12	161
Trinity	Alexander L. Pierce	263	8	20		1		3	3	287	87	13	88
Wagg	David T. Brewer	879	20	27	25	9	21	5	11	905	227	2	75
District at Large													
Total		37770	1209	1630	606	1120	917	316	393	38469	14887	803	6273
Total Last Year		37770	1178	1749	646	871	775	255	375	37770	14882	828	6262
Increase			31			249	142	61	18	699			11
Decrease					119	40					45	25	

CHURCH SCHOOL										W.S.C.S.			PROPERTY AND OTHER ASSETS				
Number of Leaders	Children (birth through sixth grade) in All Classes and Groups	Youth	Adults	Total Church School Membership	Average Attendance	Number of Ongoing Classes and Groups for Learning	Number of Short-term Classes and Groups for Learning	Membership of Society (including Wesleyan Service Guild)	Amount Paid for Local Church and Community Work	United Methodist Men Group	Value of Church, Land, Buildings and Equipment	Value of Church Owned Parsonages and Furniture	Value of Other Assets (cash, bonds, other property, etc.)	Unpaid Balance on Indebtedness on Items 24, 25, 26	Balance of Other Indebtedness (current expenses, etc.)		
13	14	15	16	17	18	19	20	21	22	23	24	25	26	27	28		
30	55	38	46	169	129	42	7	103	834	1	285000	31000	97750	34008	.....		
50	210	60	90	400	235	32	2	180	600	1	690000	45000	29000	194595	.....		
30	84	62	141	317	190	24	2	190	5034	.....	291000	28000	.....	.....	.....		
19	35	25	45	124	125	.....	30	20	365	1	64000	29000	.....	6000	.....		
12	29	13	47	101	75	12	6	23	35	.....	75700	22000	2100	.....	.....		
27	90	60	50	227	285	13	6	82	791	.....	102000	15000	4000	.....	.....		
6	40	12	16	74	38	4	.....	24	136	1	100000	30000	8800	.....	.....		
20	48	10	59	127	82	.....	.....	1	100	2432	1	347000	18100	.....	66598	.....	
25	128	53	45	251	115	13	2	88	1275	.....	265000	43000	.....	87372	.....		
6	71	40	.....	117	20	.....	.....	12	.....	.....	11100	.....	.....	18000	.....		
9	2	.....	.....	11	.....	.....	.....	.....	.....	.....	7000	1000	.....	.....	.....		
25	101	67	60	253	131	14	2	144	430	1	525000	35000	35037	32085	.....		
17	36	28	40	121	49	8	.....	2	103	2109	.....	45000	27275	7000	.....		
62	332	178	327	947	516	34	5	369	5020	1	1350000	122000	125000	256000	.....		
31	195	103	196	525	295	20	8	190	1480	1	486250	53000	4477	42563	.....		
62	320	127	133	642	484	35	14	139	1959	1	400000	21000	4313	58224	.....		
35	178	58	72	343	196	12	8	201	2989	1	350000	22000	85000	210000	.....		
74	159	188	249	670	662	41	26	403	4163	1	1115000	97000	17000	76260	4275		
38	64	60	127	289	235	19	4	16	88	1	265000	33000	5314	.....	.....		
14	57	39	28	138	81	6	3	30	275	1	85000	6000	.....	.....	.....		
10	78	54	125	267	76	3	.....	24	300	.....	85000	20000	.....	18000	.....		
6	28	5	6	43	29	10	2	.....	.....	.....	86000	36500	134000	134000	.....		
10	40	14	41	105	75	8	6	30	1060	1	180000	20000	43659	10335	.....		
39	245	76	101	461	358	27	15	98	1268	1	210000	39000	6700	95691	.....		
26	69	26	135	256	152	.....	5	202	2776	1	980000	33000	50000	256011	.....		
56	347	96	384	883	616	22	17	305	5242	1	768927	25147	47372	281638	.....		
20	65	32	57	174	139	14	7	66	142	1	132203	37000	7800	11794	.....		
15	32	31	17	95	72	11	4	17	.....	.....	52500	.....	6000	.....	.....		
6	29	5	25	65	57	4	5	56	1355	.....	60000	24000	.....	9064	.....		
10	55	25	12	102	74	8	.....	51	289	.....	175000	10611	6000	38000	.....		
11	83	20	47	161	95	3	3	29	849	.....	220000	42000	.....	107181	6600		
4	11	2	15	32	19	7	.....	8	987	.....	12000	13000	2500	.....	.....		
23	94	84	320	521	229	22	2	212	1726	1	719000	47000	52068	177564	.....		
40	157	52	54	303	336	22	2	140	466	1	609000	33680	6199	342406	.....		
9	33	20	47	109	47	8	4	32	1026	1	123000	20000	200	9668	318		
33	152	65	60	310	180	18	6	164	1649	1	890000	40000	17576	279200	.....		
64	216	58	62	400	254	23	1	80	1508	1	161000	16800	.....	68500	.....		
24	140	85	79	328	144	13	8	50	339	1	145000	21000	.....	12438	.....		
9	38	14	13	74	45	8	1	16	1412	.....	90300	13800	.....	.....	.....		
10	38	12	33	93	55	2	2	62	2043	.....	154000	24500	1019	12801	.....		
33	157	42	93	325	218	23	6	90	656	1	325000	60000	7313	139929	.....		
94	428	126	30	678	644	29	4	50	765	1	297200	35000	4000	88291	.....		
74	417	188	184	863	772	41	30	131	2982	1	291285	30867	5173	71000	.....		
54	241	141	260	696	350	26	6	337	4699	1	704100	51000	82816	20773	5000		
20	130	27	20	197	75	10	6	38	400	.....	120000	20000	.....	34637	500		
45	130	105	45	325	120	14	2	105	1211	1	313853	61000	5600	52984	.....		
2	12	8	.....	22	13	1	.....	19	.....	.....	25000	.....	185	776	.....		
3	25	11	.....	39	20	3	.....	11	.....	.....	31000	.....	200	.....	.....		
42	208	140	254	644	467	29	9	190	1434	1	586000	27700	29340	219775	.....		
143	291	347	522	1303	618	33	26	292	436	1	890000	55100	57294	110587	1680		
26	128	94	54	308	110	265	15	.....	.....	1	193000	37500	.....	68795	.....		
32	150	75	50	301	125	21	.....	33	425	1	105630	12390	.....	86000	.....		
31	63	31	134	259	144	56	100	130	979	1	398000	57900	.....	46842	.....		
23	49	24	28	124	14	136	19	46	365	.....	140569	18000	10000	75000	.....		
32	85	43	79	239	202	23	2	105	1217	.....	150000	50000	20000	25000	.....		
.....	.....	.....	.....	.....	.....	.....	.....	.....	.....	.....	60000	.....	.....	22500	.....		
1671	6746	3387	5157	16961	10892	1277	444	5616	70004	35	17411114	1783595	1042080	4021483	18373		
1647	6570	3477	5214	16908	11022	1204	414	5585	71158	34	1671753E	1700437	880330	4271724	10482		
24	176	90	57	53	.....	73	30	31	.....	1	693579	83158	161750	.....	7891		
.....	.....	.....	.....	.....	130	.....	.....	.....	1154	.....	.....	.....	250241	.....	.....		

**STATISTICAL TABLE NO. 2—WEST PALM BEACH DISTRICT**

CHURCH AND CHARGE	LOCAL CHURCH EXPENDITURES						MINISTERIAL SUPPORT		
	Principal and Interest on Indebtedness, Loans, Mortgages, etc.	Buildings and Improvements (not including funds borrowed)	Church School: Lesson Materials, Supplies, Administration, etc.	Other Current Expenses, etc.	W.S.C.S.	Miscellaneous Benevolences	LOCAL CHURCH		
							Salaries Paid Pastors and Associates	Travel Allowance Paid Pastors and Associates	Utilities Paid to Pastors and Associates
30	31	32	33	34	35	37c	38c	39c	
Belle Glade.....	4298	3739	3620	31570	976	124	11300		A
Boca Raton.....	35312	4400	4500	1100			12000	1000	
Boynton Beach: First.....	6762	5930	1300	19090	1772	530	10700	600	
St. Johns.....	1710	735	358	1523	125	4800	4800	600	A
Canal Point.....		7000	560	3625			5500	20	422
Clewiston.....		5234	600	5185	675	150	8100	600	A
Coral Springs.....	3742	400	309	3614	106		2100		A
Dania.....	18295	1435	495	15244	1008	150	8000	600	A
Davie.....	3693	2200	1217	20258	365	55	9000		A
Deerfield.....	385		300	3200			2100	150	150
Mt. Sinai, Hallandale.....		25	15	7			360	20	
Delray Beach.....	33679	3806	1326	32833	1658		14400	600	A
Ft. Lauderdale: Aldersgate.....	173910	8755	477	13169	643		10000	600	300
Christ.....	46000	51300	12500	103760	1400	2400	15000	900	A
First.....	4670	5812	2481	28840	2528	400	10500	600	A
Melrose Park.....	15252		6286	36858	1715	819	12000	600	A
Merrell.....	53500	3500	4100	21000		225	10000	600	A
Park Temple.....	39301	19629	13356	101686	5706	7300	15800	600	A
Asso.....							7900	600	A
St. Andrews.....		7118	2259	32286	1524	1593	9180	600	A
St. Johns.....		900	118	668	100		6000	600	
Wesley Chapel.....	4176		3655				1200	600	150
Woodlands.....	738	1414	947	2885		80	600	300	A
Hallandale.....	998	1000	403	6298	261	84	6600	600	A
Hollywood: Epworth.....	13363	1511	1837	22331	503		10600	700	A
First.....	36606		2306	34015	2004		15000		A
Hollywood Hills.....	60210	18638	3374	81509	2853		15000	600	
Asso.....							3109	350	
West Hollywood.....	1206	1065	1204	14593	856		8400	600	859
Indian town.....	1035	365	1456	915	115	15	1950	600	
Jensen Beach.....	1397		335	3856	389		8700	600	
Juno Beach.....	9658	1236	1193	19484	570	345	8467	600	A
Jupiter: Tequesta.....	13760	2070	617	5110	244		6600	600	600
Lake Harbor-South Bay.....		1593	93	970	161		1400	600	
Lake Worth: Calvary.....	33737	28602	1442	43892	3577	451	10710	600	
Lakeside.....	43035	2000	2087	32784	924	250	12000	600	A
St. Luke's.....	5332	300	398	2300	172		6200	600	A
Lighthouse Point.....	36084	3186	4001	49775	954	2240	10833	1200	A
Margate.....	10600	600	1303	10035	405		6652	755	A
Miramir.....	10907	1167	1110	10242	517	80	8000	900	
Moore Haven.....	1286	227	314	2634	177		5600	600	A
Oakland Park.....	2639	1546	602	4525	1063	87	6800		400
Pahokee.....	21618	3820	1012	21599	841		8480	600	600
Palm Beach Gardens.....	18919	1981	2988	17407	300	100	8600	600	A
Plantation.....	45208	6336	3194	47245	1109	351	11500	600	A
Pompano Beach: First.....	25800	12500	4500	64759	4334	1600	15000		A
Parkway.....	9002		935	12243			6400	600	A
Riviera Beach: First.....	14311	8020	1476	16775	1134		9900		A
Simpson Memorial.....		883	45	215	96		2600	200	A
Harris Chapel.....		200	78	270	123		1350	140	
Stuart.....	29808	1203	1623	48884	1500	258	12700	750	A
West Palm Beach: First.....	23633	5408	17010	90287	4356	3329	13600	600	
Asso.....							2255	200	265
Goc. Shepherd.....		15905	1904	18891		40	7700	600	A
Grace.....	5717		650	5000	225		6500	600	A
Northwood.....	8050	4796	676	30874	1705	200	9400		518
Asso.....							1375		53
Trinity.....	4669	72000	472	692	563		6200		
Wagr.....	11869	2000	2258	11000	1458		8500		A
District at Large.....	5171	320		2953					
Total.....	951051	333810	123765	1212733	53790	28056	471221	28185	33A
Total Last Year.....	822649	361584	119141	1103224	43674	24568	436335	29640	4317
Increase.....	128402		4624	109509	10116	3488	34886		
Decrease.....		27774						1455	

BENEVOLENCES

C. S. F. Apportioned	C. S. F. Accepted	C. S. F. Paid	Ministerial Education Fund	General Advance Specials	Fellowship of Suffering and Service	Youth Service Fund	Fund for Reconciliation	OTHER CONFERENCE BENEVOLENCES							Grand Total Paid (lines 30-68)								
								50a	50b	50c	51b	53	55	57		59	60	62	64	65	66	68	69
11000	10637	5256	250	462	58	100	39	1725	1865	339	65721												
14583	14583	14583	731	147	105	15	45	585	1691	396	76505												
7375	7375	7375	555	1742	107	133	48	920	1493	321	50553												
1082	1082	1082	81				10	60	173	144	16209												
2900	2900	2900	217	50	15		20	175	294	180	20576												
4060	4060	4060	310	200			30	990	839	243	27245												
300	300	300	30	22	14		5	185	115	63	11021												
7107	6620	6620	300	469	58	77	131	475	1719	240	55631												
7000	5500	5500	200	480	189	12	21	90	285	270	43863												
700	700	700	50					10		54	6964												
100	100	100	7	10				5		11	566												
12000	12000	12000	804	3350	275	225	800	125	2615	2089	111635												
5000	5000	5000	427	5			5	50	260	256	213897												
22000	22000	22500	1427	2908	125	16	600	100	11980	1954	279590												
13750	13750	13750	1020	728	140	51	175	34	2042	1002	75224												
17000	17000	13600	100	1670	219	99	366	41	477	974	109612												
4200	4200	4200	310	25			100	30	1050	290	99260												
36000	36000	36000	2451	5745	305		950	83	26010	4296	302709												
9400	9400	6500	84	796	109	25	76	25	565	1089	64285												
1800	1800	1800	123		25			19	130		10695												
1000	1000	1000	75	120					150	45	11100												
100	100	102	25	60			47	25	65	48	7361												
2000	1500	1500	181	374			71	25	210	469	19312												
6000	6000	6000	451	182	58		70	29	615	174	58755												
15000	15000	15000	79	1545	142		114	44	1765	501	109511												
22000	22000	22000	1588	2900	25	50	744	97	5091	3544	223688												
4250	4250	4250	210	355	43				475	552	34166												
850	850	850	64	25				15	75	65	7614												
2500	2500	2500	180		36			6	230	25	18515												
3800	3800	3800	271		70	21	100	25	525	400	47081												
1818	1818	1818	137					5	260	60	31502												
800	600	225				10		12	50	53	5167												
14800	14800	14800	400	1350	110		370	70	1765	2578	144895												
10500	10500	10500	400	450	165		501	100	1672	807	108710												
2250	2250	2250	167	25	28	40	400	13	325	273	19071												
11613	11613	11613	605	275	120	51	316	50	940	820	123634												
2805	2600	2600	111	32	45		47	35	360	241	34034												
4306	4300	4300	324	86	40				425	470	38924												
2164	2164	2164	163	25				13	170	201	13757												
3637	2850	2850	124	32	55			15	225	653	21584												
6143	5000	5000		70		18			770	914	64967												
5430	5430	5430	409	790	80	48	223	35	922	483	62309												
10000	10000	5430	250	299	128		188		1616	304	130941												
21916	21916	21916	600	2414	346		375	25	4080	3006	181705												
3000	3000	1615	10	44			47		175	137	31328												
9500	9500	9500	688		57		48	25	170	1017	63644												
750	750	750	80					10	110	78	5071												
300	300	300	16					5	15	22	2531												
12500	12500	12500		288			89	60	725	3085	127487												
26200	26200	26200	1972	3556	387	102	1523	98	6400	2433	218562												
3072	3072	3072	345	252	109		5	33	525	240	49953												
3178	3178	2600	39	50	20		70	32	245	184	22127												
10680	10680	10680	804	48	100	15	115	39	775	1203	71317												
1800	1800	1800	119	10			12	10	500	52	87321												
8586	8586	8586	646	1126	104	4	191	30	1308	1347	61543												
									259	5279	14072												
412605	407414	389327	20279	36176	4052	864	9118	1713	84337	52087	3894059												
	386048	358628	20681	41325	4563	1454	11808	1719	68999	48867	3596649												
	21366	30699							15338	3220	297410												
			402	5149	511	590	2690	6			8282												

## STATISTICAL TABLE NO. 1—RECAPITULATION

DISTRICT	SUPERINTENDENT	CHURCH MEMBERSHIP												
		Total Members Reported at Close of Last Year	Received This Year on Confession of Faith or Restored		Received from Other United Methodist Churches	Received from Other Denominations	Removed by Charge Conference Action or Withdrawn	Removed by Transfer to Other United Methodist Churches	Removed by Transfer to Other Denominations	Removed by Death	Total Members at Close of This Year	Average Attendance at the Principal Weekly Worship Service(s)	Number of Persons Baptized This Year (all ages)	Prep. Mbr's Now on Roll (all baptized children under 16)
		1	2	3	4	5	6	7	8	9	10	11	12	
DeLand	Walter B. Rutland	17217	279	573	204	366	360	119	261	17164	5964	257	2120	
Gainesville	William W. Roughton	17673	406	515	149	334	309	125	184	17791	6523	465	2554	
Jacksonville	M. McCoy Gibbs	31881	705	982	336	1143	853	269	281	31358	9771	579	4555	
Lakeland	Ralph B. Huston	21265	409	710	219	423	395	170	289	21327	8037	280	2583	
Melbourne	Ernest W. Newman	18075	478	733	263	196	691	176	138	18317	6611	393	4783	
Miami	Harold E. Buell	35161	690	913	250	2168	809	277	312	33448	10401	713	3878	
Orlando	Eugene M. Zimmerman	28880	759	1192	393	478	721	261	294	29470	9526	653	4340	
St. Petersburg	Gaylon L. Howe	41770	971	1761	659	784	855	267	757	42498	18986	626	5257	
Sarasota	Charles P. Hamilton	26792	769	1523	477	386	452	212	411	28100	13842	584	3298	
Tallahassee	Robert B. Chapman, Jr.	13145	250	348	124	225	285	94	150	13113	4852	216	1640	
Tampa	Robert C. Boggs	26581	716	929	311	951	675	272	257	26382	9162	513	3623	
West Palm Beach	Lewis N. Head	37770	1209	1630	606	1120	917	316	393	38469	14837	803	6273	
Total		316210	7641	11809	3991	8574	7322	2558	3730	317467	118512	6082	44910	
Total Last Year		316210	7246	11780	3793	8080	7234	2533	3536	316210	115272	5702	53472	
Increase			395	20	198		88	25	194	1257	3240	380		
Decrease						506							8562	

## STATISTICAL TABLE NO. 2—RECAPITULATION

DISTRICT	LOCAL CHURCH EXPENDITURES						MINISTERIAL SUPPORT		
	Principal and Interest on Indebtedness, Loans, Mortgages, etc.	Buildings and Improvements (not including funds borrowed)	Church School: Lesson Materials, Supplies, Administration, etc.	Other Current Expenses, etc.	W. S. C. S.	Miscellaneous Benevolences	LOCAL CHURCH		
							Salaries Paid Pastors and Associates	Travel Allowance Paid Pastors and Associates	Utilities Paid to Pastors and Associates
30	31	32	33	34	35	37c	38c	39c	
DeLand	160703	170153	37490	354032	27088	8808	247431	23872	
Gainesville	189056	121867	47740	293677	20152	34135	230540	22947	
Jacksonville	560987	130542	135511	794364	45393	17840	440741	34478	
Lakeland	357579	138620	91461	561899	32510	16184	325321	29899	
Melbourne	301984	84567	60711	481858	20406	4194	243985	21750	
Miami	390524	153050	93736	1132249	52127	58635	437825	34216	
Orlando	476784	134482	81054	801609	28213	22399	343046	29385	
St. Petersburg	603077	357475	133042	1250797	66458	37604	460183	37541	
Sarasota	390500	275708	83418	765101	40344	45754	417780	38488	
Tallahassee	147218	94373	37835	275503	19923	5536	227033	18496	
Tampa	339546	233745	90395	729704	31438	21932	370459	42985	
West Palm Beach	951051	333810	123765	1212733	53790	28056	471221	28185	
Total	4875009	2228412	1016158	8653526	441842	301037	4275565	362242	
Total Last Year	4629422	3054124	944086	8246614	441430	260685	3936473	345128	
Increase	245587		72072	406912	412	40352	339092	17114	
Decrease		825712							

CHURCH SCHOOL													W.S.C.S.		PROPERTY AND OTHER ASSETS					
Number of Leaders	Children (birth through sixth grade) in All Classes and Groups	Youth	Adults	Total Church School Membership	Average Attendance	Number of Ongoing Classes and Groups for Learning	Number of Short-term Classes and Groups for Learning	Membership of Society (including Wesleyan Service Guild)	Amount Paid for Local Church and Community Work	United Methodist Men Group	Value of Church, Land, Buildings and Equipment	Value of Church Owned Parsonages and Furniture	Value of Other Assets (cash, bonds, other property, etc.)	Unpaid Balance on Indebtedness on Items 24, 25, 26	Balance of Other Indebtedness (current expenses, etc.)					
13	14	15	16	17	18	19	20	21	22	23	24	25	26	27	28					
711	2001	1284	2498	6494	4053	462	249	2938	31228	17	6034642	958436	384655	742175	5300					
1279	2989	2335	3883	10486	5300	529	179	2245	19577	28	6458687	1071297	309459	1134578	23410					
1601	4959	3349	6054	15963	10608	1026	312	3989	38280	34	13934323	1522489	947931	2230211	4976					
1029	2629	1769	4240	9667	6808	662	243	3276	26965	23	9944346	1210418	425664	1445426	8289					
988	4180	2021	2956	10145	6887	535	326	2000	20385	20	6045421	894479	284661	1430122	3270					
1400	4532	2746	4604	13282	8152	765	474	4299	44272	33	14579692	1774562	955371	1711424	15129					
1202	4654	2799	5496	14151	8777	668	294	3910	35033	27	14439558	1253869	636014	2655923	42573					
1256	4214	2484	6234	14188	8900	875	309	6705	57083	27	17529406	1575140	854561	3553007	906					
1248	3944	2135	4796	12123	8227	827	464	5399	63478	26	11521192	1532400	662557	2030749	32009					
710	1848	1142	2331	6031	4087	495	206	1857	15940	17	6390485	1001000	222796	947889	7638					
1333	4392	2629	4766	13120	8896	856	469	3390	27523	25	12209734	17273767	517560	2373493	6253					
1671	6746	3387	5157	16961	10892	1277	444	5616	70004	35	17411114	1783595	1042080	4021483	18373					
14428	47088	28080	53015	142611	90547	8977	3969	45624	449768	312	136858600	1585145	7243309	24256480	168126					
14290	49084	29359	52892	145625	90688	9096	4002	46155	414601	313	130171522	14827954	7203010	24903119	154532					
138	.....	.....	123	.....	.....	.....	.....	.....	35167	.....	6687078	1023498	40299	.....	13594					
.....	1996	1279	.....	3014	141	119	33	531	.....	1	.....	.....	646639	.....	.....					

BENEVOLENCES

C. S. F. Apportioned	C. S. F. Accepted	C. S. F. Paid	Ministerial Education Fund	General Advance Specials	Fellowship of Suffering and Service	Youth Service Fund	Fund for Reconciliation	OTHER CONFERENCE BENEVOLENCES								Grand Total Paid (lines 30-68)
								Christian Education Sunday	Conference Advance Specials	Homes for Children, Youth and Aged	District Work	Kindergartens, Week-Day Schools, Bequest, etc.	All Other Benevolences			
50a	50b	50c	51b	53	55	57	59	60	62	64	65	66	68	69		
153971	152388	147390	8727	17095	1463	313	718	551	14022	21938	6913	28019	2788	1279514		
1682110	167386	164920	10559	19638	968	100	1135	353	16794	21253	6310	52049	4541	1318754		
368231	346138	322141	15477	24895	2473	1089	2538	756	27526	32994	9588	33807	8818	2641958		
248063	248063	242353	13584	16202	1937	478	5060	2832	40943	28889	10202	21830	5492	1943275		
186167	168204	148638	6948	22711	1473	323	2122	799	7931	21000	5351	54624	2615	1493890		
347667	347667	319056	20102	27757	7612	569	4227	908	41226	58229	10494	84705	4313	2917560		
312456	312456	294085	19467	47340	2229	398	5775	813	48763	42786	9728	80204	3265	2469625		
419450	419450	409435	25493	64582	6197	1015	8702	821	36362	59798	8721	84771	17214	3669248		
279567	279567	237413	16381	42863	3760	407	5374	1016	69457	117328	12141	40889	5962	2622084		
140553	136044	136358	9853	10212	843	478	1791	155	14881	20062	8893	47101	1431	1077975		
278494	259623	233914	12373	16149	1979	619	1965	454	28154	33300	8457	152105	3285	2352958		
412605	407414	389327	20279	36176	4052	864	9118	1713	84337	52087	13686	72660	7749	3894059		
3315324	3244400	3035930	179243	345620	29986	6653	48525	10971	430396	509664	110484	752164	67473	27669800		
.....	3224333	2816440	162524	346398	33569	11468	84994	11009	398026	517729	96845	1365479	40816	27743226		
.....	20067	219490	16719	778	3583	4815	36469	38	32370	8065	13639	613315	26660	62326		

**REPORT NO. 3**  
**SPANISH MINISTRY STATISTICS**  
(included in American congregation statistics)

CHURCH	PASTOR	W.C.S.C.										FINANCES					
		Mems. 1/71	Rec'v. P.F.	Rec'v. Transf.	Total Losses	Mems. 1/72	Aver. Attend. Worship	S.S. Enrol.	S.S. Attend.	MYF	Mems. Attend.	Pd. on Pledge	Total Offerings	Paid Pastor	Local Expense	Special Offerings	
Belle Glade.....	R. Radillo.....	4	9			13	40	35	30	20							
Hardee County.....	C. Benitez.....	35			4	31	25	106	60								
Ft. Lauderdale.....	O. Iglesias.....	4				4	32										
Key West.....	R. Toledo.....	145	5	1		151	55	112	60								
Miami:																	
Allapattah.....	O. Iglesias.....	160	12	11	3	180	138	75	62	18	35	23	\$100	13628	5800	4148	3669
Coral Way.....	M. Salabarría.....	47				47	109	61	60	7	21	23	32	4260	2100	1900	260
Miami—1st.....	N. Feijoo.....	101	28	3	2	130	80	80	35	25	30	20	50	7808	6000	1088	
Grace.....	J. Morales.....	85	3	5	20	73	68	58	47		20	15	25	5732	1375	3805	500
Lakeview.....	J. Morales.....	13	1	5		19	20							750	300	313	65
Hialeah—1st.....	E. Legra.....	195	3	3		201	95	40	40	10	28	14	173	7000	3300	1300	
Tamiami.....	L. Diaz deArce.....	207	7	10	1	223	131	91	35	8	48	25	133	15550	6600	6019	
Mia. Bch.....	L. Diaz deArce.....						18							148		148	
Wesley.....	B. Acebo.....	79	15	12	2	104	90	80	60	8	33	18	60	8525	3400	4000	500
Carol City.....	B. Acebo.....						12							300		150	
Polk County.....	O. Amaro.....	13		8	4	17	60	170	110					61			
Tampa.....	M. Viera.....	71	21	7	10	89	80	36	25		20	13	20	4015	1800	2148	67
W. Palm Beach.....	M. Virelles.....	76	2	3	2	79	80	24	15	8	25	12	108	5341	2637	2975	277
		1235	106	68	48	1361	1133	968	639	104	292	183	\$701	\$83751	\$38166	\$36871	\$5786

## PART XI

### INDEX

Abandoned Property .....	146-148
Advisory Committee, Church and Community .....	15, 195
Adult Department .....	10, 175, 192
Alphabetical Roll .....	43
Annual Committees .....	21
Annuity Rates .....	224
Appointments .....	108
Appropriations to Conference Claimants .....	265
Archives and History, Commission on .....	18, 194
Audits, Conference Treasurer .....	247
Bethune-Cookman College .....	210
Biscayne Methodist Home .....	133
Black Church Extension .....	167
Boards, Commissions and Committees .....	11
Business of the Annual Conference, The .....	151
Budgets, Conference, Council .....	188, 241
Calendar of Special Days and Events .....	Inside covers
Camps, Retreat Center .....	137-138, 164, 189, 196
Campus Ministry, Staff, Directors .....	203
Certificate of Ordination .....	150
Changes in Charge Boundaries .....	153
Children's Department .....	10, 175
Children's Homes .....	19, 140, 214
Christian Social Concerns, Board of .....	11, 140, 145, 179, 196
Chronological Roll .....	43
Commissioned Workers, Appointments of .....	39
Condensed Minutes .....	151
Conference Program Council .....	8, 175, 188
Conference Reading Fellowship .....	149
Conference Relations, Committee on .....	131
Conference Treasurer .....	247
Conference Union, Committee on .....	22, 145, 235
Counseling Center .....	137, 149
Credit Union, Conference .....	132, 191
Delegates, General and Jurisdictional Conference .....	41
Devises and Bequests, Forms for .....	308
Directors of Education, Music .....	107, 201, 202
Disability, Joint Committee on .....	15
District Boards of Location and Building .....	29
District Committees on the Ministry .....	31
District Councils .....	32
District Lay Leaders and Associates .....	24
District Superintendents .....	2, 7
Ecumenical Affairs, Commission on .....	23, 180, 199
Education, Board of .....	12, 181, 200
Enlistment for Church Occupations, Commission on .....	17, 187
Episcopal Message .....	161
Episcopal Residence Furnishings Committee .....	149
Evangelism, Board of .....	13, 182, 211
Evangelism—Lay Renewal, Advisory Committee on .....	13
Facilities for Aging, Charter .....	23, 217
Family Department .....	10, 176, 193



Florida Conference Brotherhood	132, 174
Florida Council of Churches	135, 199
Florida Conference Foundation	21, 141-142, 166, 218
Florida Southern College	19, 208
General Conference, Delegates to	41, 139
Health and Welfare Ministries, Board of	13, 133, 145, 187, 212
Higher Education	140, 166, 202
Historical, Section on	285
Insurance, Insurance Trust Fund	135, 142, 226
Investigation, Committee on	21
Journal	129
Jurisdictional Conference, Delegates to	41
Lairy, Board of	23, 145, 164, 221
Lay Members, Annual Conference	125
Lay Pastors	103, 122, 154, 212
Lay Worker, Committee on	22, 107, 195
Legal Committee	144, 167
Legal Name, Conference Corporations	308
Memoirs, Committee on	22, 131, 269
Minimum Salary, Support	17, 136-137, 224
Ministry, Board of	14, 130, 139, 154, 169
Missions, Board of	15, 163, 183, 218
Missionaries	39
Nominations to General Agencies	139-140
Officers of the Conference	6
Partners in Education	138, 168
Pastoral Records	43
Pension Study Committee	22, 227
Pensions, Board of	16, 224
Preachers' Relief Board	17, 230
Program Committee, Conference	174
Public Relations and Methodist Information	18, 187, 229
Publication, Board of	22, 138-139, 166, 225
Publishing Interests and Publishing House	133, 193
Quadrennial Emphasis, Committee on	137, 232
Reference, Committee on	22, 145-146
Roll of the Honored Dead	285
Roll of the Retired Ministers	159
Salaries of Special Appointments	120
School of Christian Mission	187, 236
Sessions of the Annual Conference	296
Spanish Ministry	372
Staff Assignments, Program Council	9
Standing Rules, Conference	132, 300
Statistical Tables	309
Stewardship	186
Structure Committee	22, 135, 165, 235
Sunday School Attendance	135, 163, 240
Trustees	19-21, 142-143, 236
Wesleyan Service Guild, District Chairmen	28
Women's Society of Christian Service	27, 145, 237
World Service and Finance, Commission on	17, 145, 241, 244
Worship, Commission on	18, 186, 239
Youth Ministry Council	11, 171

March 2—World Day of Prayer  
March 7—Ash Wednesday  
March 11—First Sunday in Lent  
March 16-18—Sex & the Whole Person for Jr. High, Leesburg  
March 23-25—Sex & the Whole Person for Sr. High, Leesburg  
March 29-30—Spring Meeting of the Program Council

April 1—One Great Hour of Sharing  
April 4—May Fellowship Day, WSCS  
April 7—Bishop's Convocation for Confirmation Classes, Lakeland  
April 14-21—Christianity and the Arts Seminar, New York  
April 18-20—Ad Interim Meeting, WSCS, Lakeland  
April 23-26—Mature Years Fellowship, Leesburg  
April 27-29—Florida Congress on Evangelism, Lake Yale

May 3-4—Ministers-Wives Day-Away, Disney World  
May 4—May Fellowship Day  
May 11—Program Council Executive Committee

June—Annual Conference  
June—Program Council  
June-August—Summer Camping Opportunities for Children, Youth  
June 22-29—Continuing Education Laboratory School & Seminar, Lakeland  
June 25-29—Adult Conference on Arts, Lakeland  
June 26—Training for District Coordinators, Children, Lakeland

July 20-27—Conference School of Christian Mission, Lakeland

August 5-10—School of Evangelism for SEJ, Lake Junaluska  
August 31-September 3—Family Camping, Leesburg  
Regional Convocation on Christian Leadership

September 1-3—Young Single Adult Weekend, Leesburg  
September 2—Labor Sunday  
September 7-8—Consultation on Church and Homosexuality, Orlando  
September 7-9—Sex and the Whole Person Seminar for Adult Leaders, Lakeland  
September 16—Ministry Sunday  
September 19-21—Weekend Training of Teachers of Children, Leesburg  
September 23—Christian Education Sunday  
Curriculum Study, Tallahassee, Orlando, Jacksonville, Sarasota, and  
Miami  
Weekly Meeting S.S. Teachers, Ocala, Ft. Lauderdale, Ft. Myers,  
Jacksonville, Orlando

October 2-5—Pastor's School  
October 7—World-Wide Communion Sunday  
October 14—Laymen's Sunday  
October 21—World Order Sunday  
October 21-27—United Nations Week  
October 28—Reformation Sunday, Youth Sunday

October 31—UNICEF  
Task Groups-New Organization, WSCS  
October 5, 12, 19, 26—United Methodist Men's Retreats, Leesburg

November 2-3—Annual Meeting, WSCS, Florida Southern College  
November 3—World Community Day  
November 11—Drug Alcohol Sunday  
November 16-17—Communications Workshop, Youth & Adults, Leesburg  
November 18—National Bible Sunday  
District Meetings, WSCS  
UN-Washington Seminar for Adults, N.Y.-Washington  
Study Action Group

December 1-3—Youth Weekend, FCC, TBA  
December 30—Student Recognition Day

