

GLASS MAGAZINE®

THE GLASS AND GLAZING AUTHORITY • SEPTEMBER/OCTOBER 2021

GLASSMAGAZINE.COM

PROTECT,
PERFORM,
INSPIRE

2021 Glass Magazine Awards

FACTORY
INNOVATION
INTRODUCTION
TO VIG
BUILD A
RESILIENT
CULTURE

OFFICIAL
PUBLICATION

NGA
NATIONAL GLASS ASSOCIATION with GANA

GLASS.ORG

**THEY WANT IT.
YOU NEED IT.
WE MAKE IT.**

INTRODUCING

7/8" Custom Blinds + Glass

For Windows &
Patio Doors

Perfect for Windows and Doors that
Accommodate a 7/8" Insulated Glass Panel

Offered in Custom Sizes Up to 18 Sq. Ft.

Available in six colors and multiple glass
coating options



BLINDS + GLASS



Scan me 

An  Brand

FIRE RATED GLASS



SUPERCLEAR[®] 45-HS-LI

No wires. No amber tints. No films. No laminates. Just clear, low iron, fire rated glass.

Patent-pending **SuperClear[®] 45-HS-LI** (*hose stream-low iron*) by **SAFTI FIRST[®]** is the only true **CLEAR SOLUTION[®]** for 45 minute doors, sidelites, transoms and openings. It meets all the fire, safety and hose stream requirements at a much more affordable price compared to traditional ceramics and wire glass which **SAFTI FIRST[®]** now considers obsolete. Listed by UL & Intertek. Proudly **USA-made**.

Visit safti.com to learn more about **SuperClear[®] 45-HS-LI** and **SAFTI FIRST[®]**'s complete line of advanced fire rated glass, doors, storefronts, curtainwall and floors.

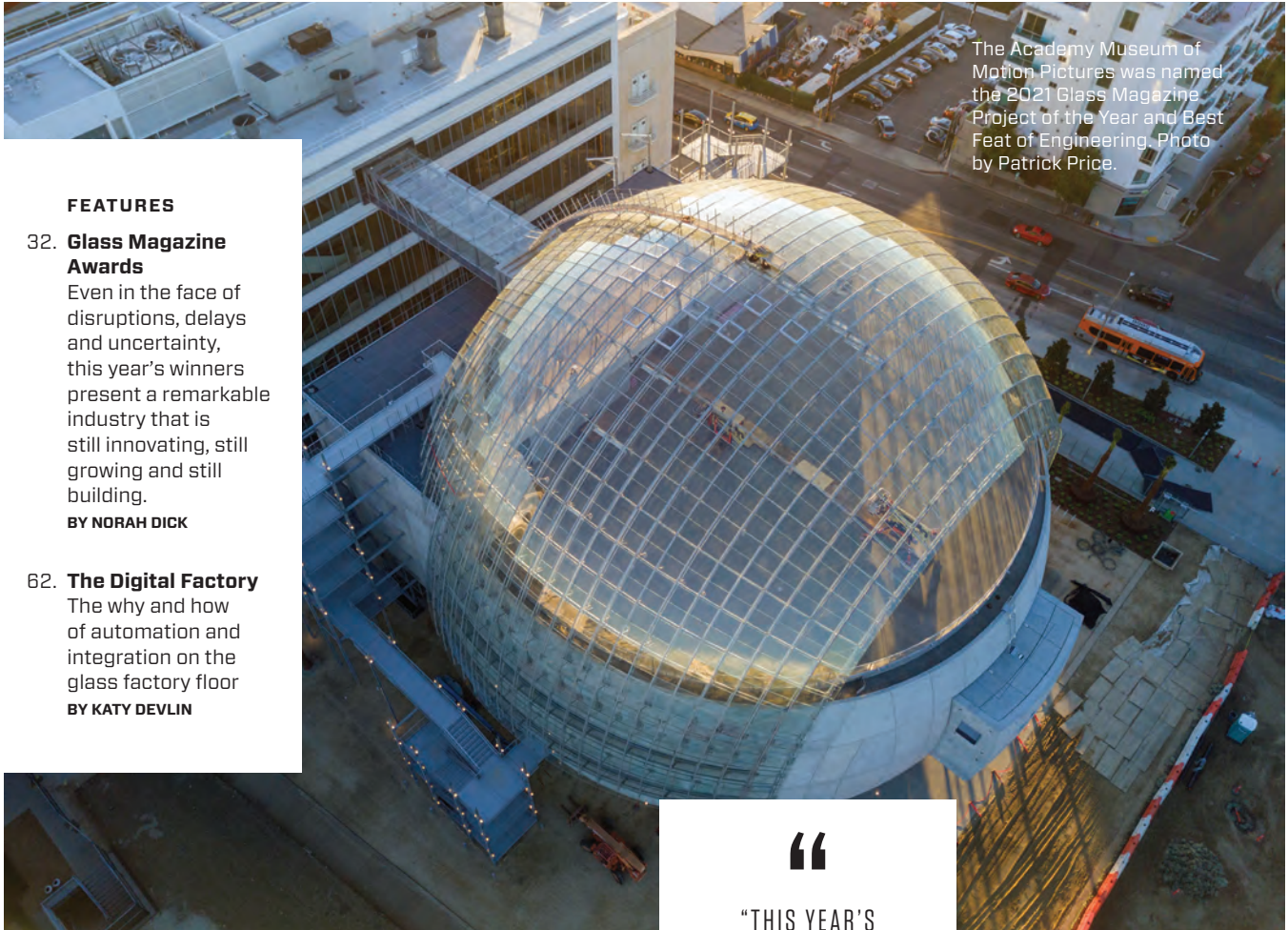

The Academy Museum of Motion Pictures was named the 2021 Glass Magazine Project of the Year and Best Feat of Engineering. Photo by Patrick Price.

FEATURES

32. Glass Magazine Awards

Even in the face of disruptions, delays and uncertainty, this year’s winners present a remarkable industry that is still innovating, still growing and still building.

BY NORAH DICK

62. The Digital Factory

The why and how of automation and integration on the glass factory floor

BY KATY DEVLIN

INSIGHTS

22. Legal
Take Smart Risks with Innovation
BY MATT JOHNSON

26. Glazier Bulletin
Steps to Success with Large Glass
BY MARK SUEHIRO

28. Your Profits: Management
How to Build a Strong Company Culture
BY JOE ERB

DEPARTMENTS

- 8. Editor’s Notes
- 10. From the NGA
- 13. Glass Informational Bulletin
- 16. News to Know
- 68. Product Solution: Oldcastle BuildingEnvelope
- 69. Products
- 72. People
- 75. Classifieds
- 76. Suppliers Guide
- 89. Reader Response Center
- 90. Here’s an Idea

“

“THIS YEAR’S WINNERS SHOW WHY GLASS IS THE BEST MATERIAL CHOICE FOR PERFORMANCE, STRENGTH, OCCUPANT WELLNESS, DECORATION AND MORE.”—KATY DEVLIN, ASSOCIATE PUBLISHER, EDITOR-IN-CHIEF

”

On the cover: The Buddy Holly Hall of Performing Arts and Sciences, located in Lubbock Texas, won the 2021 Glass Magazine Award for Best Project Team. Nominating company YKK AP America was responsible for an expansive scope, which required careful planning, and which was made more difficult by disruptions caused by COVID-19. Read more beginning on page 44. Photo by Casey Dunn Photography.



Inowa

Innovative hardware for quality sliding patio doors in Aluminum profiles.



Concealed Hardware



Energy Efficient



Ease of Use

Excellence in Window and Door Hardware | rotonorthamerica.com

Sliding Patio Door • Swing Door • Patio Fold • Patio Lift • Casement • Tilt & Turn • Sash Locks



Roto

Window & Door
Technology

ONLINE

AT GLASSMAGAZINE.COM

YOUTUBE.COM/GLASSMAGAZINE

TWITTER.COM/GLASSMAG

INSTAGRAM.COM/GLASSMAGAZINENGA

FACEBOOK.COM/GLASSMAGAZINENGA

Glass Magazine Weekly newsletter and digital edition: Subscriptions available under the "Subscription Services" tab on GlassMagazine.com

SIGN UP FOR OUR DIGITAL EDITION



BONUS CONTENT

Available at GlassMagazine.com and GlassBuildAmerica.com.

SHOW COVERAGE

News and updates from GlassBuild America, Sept. 13-15

NEW PRODUCTS

View the extensive, online GlassBuild Product Showcase.

ON-DEMAND

Videos of Glass Magazine Award winning projects and products.

GLASSBLOG



GETTING BACK

Embrace the Future without Forgetting the Past

By Tom O'Malley, Clover Architectural Products



TAKING RISKS

The Danger of Playing it Safe

Chris Phillips, Showcase Shower Door



PARTNERSHIPS

Two Big and Important Deals

By Max Perilstein, Sole Source Consulting

PROJECT SHOWCASE



Featured in Glass Magazine Weekly and on GlassMagazine.com. To submit projects or case studies, write Norah Dick, ndick@glass.org. Pictured: The \$92-million University of San Diego Tata Hall for the Sciences is a new building surrounded by mid-century modern architecture. Streamlining with the existing buildings constructed from glass, concrete, and metal while also minimizing heat gain were

primary design challenges for CO Architects. The project features argon-filled Viracon VNE1-63 glass. Tower Glass installed all glazing.

Glass Magazine® [ISSN 0747-4261], Volume 71, Number 7, is published eight times annually in January/February, March, April, May/June, July, August, September/October and November/December by the National Glass Association, 1945 Old Gallows Road, Suite 750, Vienna, VA 22182; 703/442-4890. There is no charge for subscriptions to qualified requestors in the United States. All other subscriptions will be charged \$49.95 in the U.S., and \$79.95 outside the U.S. Periodicals postage paid at Vienna, Va., and other mailing offices. POSTMASTER: Send changes of address to Glass Magazine®, Subscriptions, Box 460, Congers, NY 10920. Canada Post: Publications Mail Agreement #40612608. Canada Returns to be sent to Bleuchip International, P.O. Box 25542, London, ON N6C 6B2. For all subscription inquiries, please call 1-800-765-7514. ©2021 National Glass Association. All Rights Reserved. Printed in the U.S.A.

GLASS MAGAZINE

Published by the

NGA NATIONAL GLASS ASSOCIATION with GANA

1945 Old Gallows Rd., Suite 750
Vienna, VA 22182-3931
P: 703/442-4890 F: 703/442-0630

EDITORIAL

Content Director

Jenni Chase • jchase@glass.org

Associate Publisher, Editor-in-Chief

Katy Devlin • kdevlin@glass.org

Associate Editor
Norah Dick

Creative Lead
Cory Thacker

Senior Manager, Digital Media
Bethany Stough

Production Director
Beth Moorman

Web Editor
Wendy Vardaman

Circulation Manager

Jo Ann Binz

jbinz@glass.org • 843/388-3808

ADVERTISING

Executive Publishing Account Managers

Chris Hodges

chodges@executive publishing.com • 410/459-8619

Mike Gribbin

mgribbin@executive publishing.com • 410/459-0158

Tim O'Connell

toconnell@executive publishing.com • 443/717-1425

NGA BOARD OF DIRECTORS (2020-21)

Chair
Cathie Saroka
Goldray Glass

Chair-Elect
Guy Selinske
American Glass & Mirror Inc.

Treasurer
Doug Schilling
Schilling Inc.

Immediate Past Chair
Chris Bole
Pikes Peak Glass

Denise Bardwell Baker
Spring Glass & Mirror

Brian Hale
Hale Glass Inc.

Courtney Little
Ace Glass

Ron Crowl
FeneTech Inc.

Tim Kelley
TriStar Glass Inc.

Rick Locke
Windows, Doors & More Inc.

Chris Doan
Guardian Glass

Silas Koonse
Koonse Glass Co. Inc.

Jim Stathopoulos
Ajay Glass Co. NA

President & CEO
National Glass Association
Nicole Harris



GLASSFAB
TEMPERING SERVICES, INC.



“Raise Your Glass With Excellence”

CERTIFICATIONS



1.800.490.3860 | Fax: 1.209.229.1061 | 1448 Mariani Ct, Tracy, CA 95376, USA | WWW.GLASSFABUSA.COM



KATY DEVLIN
Editor-in-Chief
kdevlin@glass.org

Remembering an Industry Innovator

In our annual Innovation Issue of Glass Magazine, we recognize a range of remarkable industry achievements in the prestigious Glass Magazine Awards. The issue shows off the capabilities of our industry—from life-saving products to beautiful works of glass as art, and everything in between. (Check out this year's slate of winners beginning on page 32.)

In preparing our Innovation Issue each year, we get the opportunity to collaborate with the ambitious and inspiring innovators behind these product and project achievements. One such innovator, who became a valuable resource and friend to me over the years, was Bernard Lax. Lax was the founder and CEO of Gardena, California-based Pulp Studio, a fabricator at the forefront of the specialty and decorative glass segment, and winner of multiple Glass Magazine Awards over the years, including this year's Best Decorative Glass Application.

Lax passed away unexpectedly in August, leaving the glass industry to mourn a true pioneer. In his time in the industry, Lax pushed the envelope of glass fabrication, consistently developing new high-quality solutions in decorative glass, all while finding better, more efficient ways to fabricate. Consider Pulp's new sustainable factory, which features a \$3 million solar array, or the company's "factory-within-a-factory" dedicated to making hundreds of samples every day.

When Glass Magazine's publisher, the National Glass Association, posted the news on its LinkedIn, dozens of remembrances and reflections quickly popped up in the comments. People in all segments

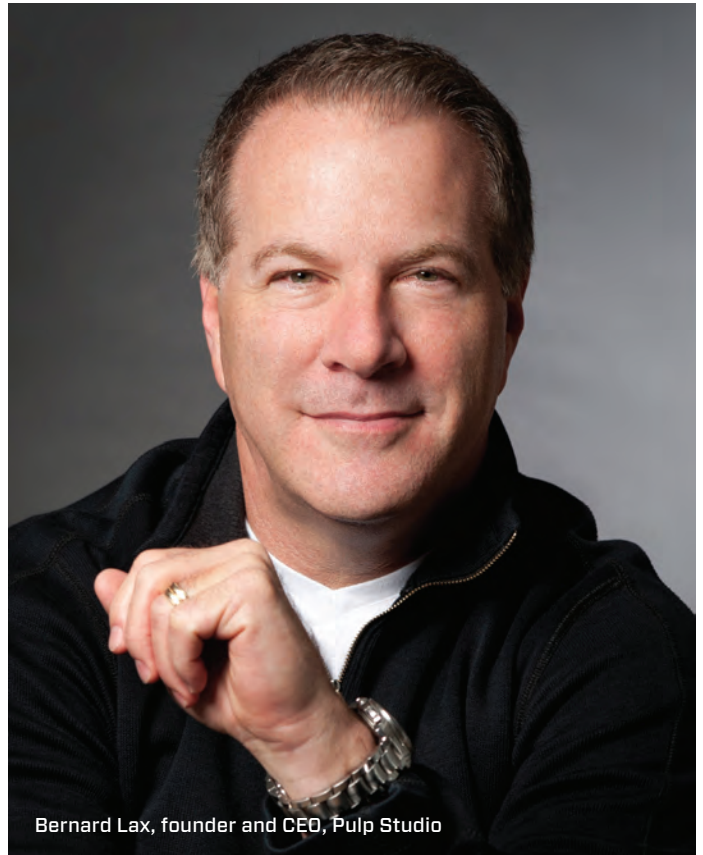

Bernard Lax, founder and CEO, Pulp Studio

of the industry, all across the globe, wrote of Lax's incredible impact on the industry and on those who were lucky enough to collaborate with him.

"Bernard is the Steve Jobs of our industry," wrote Brad Glauser, owner/partner, Edify Studios. "His education, entrepreneurship, love to create, passion for glass, and the legacy that he created was something that I can aspire to."

"Bernard will be remembered for his relentless mission of perfection and innovation," added Nataline Lomedico, president of Giroux Glass.

The comments discuss Lax's dedication and creativity, along with his drive to work with others to make the industry better. "I think most of us live our lives [with] a goal of reaching the top of our industry. I thought I knew a lot about glass until I met Bernard," said Steve Dean, procurement lead, glass, aluminum and gasket at Permasteelisa North America. "He wanted to teach and enrich anybody that was interested."

Bernard Lax leaves a lasting mark on the North American glass industry. His legacy will continue in the products he helped develop, the projects he made possible, and in the colleagues and partners he inspired. He will be missed. ■



Reach Higher

with CRL integrated
product solutions

CRL's collaborative approach to solving project specific challenges leads to custom-engineered products that turn bold architectural visions into real world experiences.

3500 linear feet of prefabricated **Unitized Glass Railing System** was used in the One Museum Square residential tower. The system enhanced aesthetics for the architect, expedited installation for the glazing contractor, and reduced costs for the developer.

CRLTM

A CRH COMPANY

800.421.6144 • crlaurence.com
railings.archmetals@crlaurence.com

Project: One Museum Square
Product: Unitized Glass Railing System
Developer: J.H. Snyder Co. / Dreamscape
Architect: MVE + Partners
Glazier: Rountree Glass Co.
Photo: Chipper Hatter



YOUR ASSOCIATION AT WORK

NEED-TO-KNOW INFORMATION FROM THE NGA

NGA RELEASES NEW GUIDE TO THE GLASS & GLAZING REQUIREMENTS

NGA released an updated version of its long-standing resource, the Guide to the Glass & Glazing Requirements of the Model Building Codes.

The Guide, first published in 1996, is intended to be a concise reference to understanding the model building codes specific to glazing products and applications. It explains the codes and standards bodies that influence how glass products are installed in a variety of locations, including vertical, sloped, fire-rated, railing and door applications. It also outlines the code provisions for labeling and load requirements, as well as for renovation and conservation.

This resource is relevant to all segments of the supply chain and can be used both in office and in the field. It provides an outline of how to navigate the model building codes and can address many often-asked questions when it comes to selecting proper glazing for the application.

The Guide is available in both downloadable and print formats and can be purchased in the NGA Store at glass.org. Prices for NGA members are \$64.95 downloadable/\$69.95 print, and prices for non-members are \$134.95 downloadable/\$139.95 print. ■

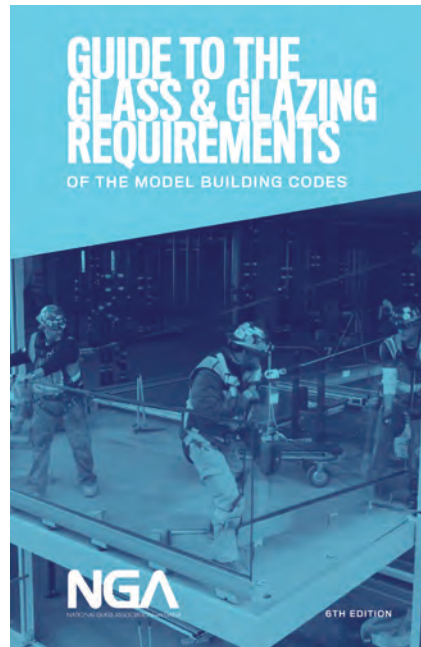

UPDATED RESOURCES AVAILABLE IN THE GLASS & GLAZING DESIGN ACADEMY

NGA launched its updated Glass & Glazing Design Academy, made available to architects and industry professionals through a partnership with Architectural Record.

The newest addition to the academy is Beyond Energy: How Glass in Architecture Contributes to Occupant Well-Being and Comfort, an editorial article CEU featured in the July 2021 issue of Architectural Record. A live webinar, Glazing: An Integral Part of Biophilic Design, was also held in August and is available for on-demand viewing.

NGA also offers on-demand education and glass technical papers, specifically available to architects and industry professionals. Reference NGA's AIA Course Library at glass.org for a variety of presentations available to NGA members at no charge. ■

NGA ENERGY CODES CONSULTANT APPOINTED TO NEW IECC COMMITTEE

NGA's energy codes consultant, Tom Culp of Birch Point Consulting, was recently appointed to the new Commercial Energy Code Consensus Committee for the International Energy Conservation Code. There are 45 member positions on the Commercial Energy Code Consensus Committee, which represent nine different interest groups including government, manufacturer, public interest and more.

Culp was one of only four individuals selected to serve in the product manufacturers positions. The IECC sets out minimum efficiency standards for new construction for a structure's walls, floors, ceilings, lighting, windows, doors, duct leakage and air leakage. ■

NGA AND ASA RENEW PARTNERSHIP

Through NGA's alliance with the American Subcontractors Association, NGA members have exclusive access to popular ASA publications such as Contract Negotiating Tips and Bid Proposal Addendum, and other ASA resources, free of charge.

Members will see news and articles about ASA in the NGA member newsletter and can browse and download free ASA documents by visiting the NGA Store and selecting Members Only under "Type" in the product search. ■

THE ULTIMATE BLANK SLATE

Acid-etch it. Backpaint it. Frit it. Digitally print on it.
The design options are endless with *Starphire Ultra-Clear*[®] glass:
the world's purest glass – and the ultimate blank slate for your design.

starphireglass.com

STARPHIRE
ULTRA-CLEAR[®] GLASS

Vitro[®]
Architectural Glass

GLASS ADVOCATE

NEED-TO-KNOW INFORMATION
FROM THE NGA

NGA Technical Committees Drive Industry Education and Advocacy Efforts

Industry technical leaders gathered virtually July 20 for NGA Glass Conference: July, where NGA's Committee chairs provided updates on the important work accomplished by committee volunteers. The discussion continues at NGA Glass Conference: September, in person at GlassBuild America in Atlanta, Sept. 13-15, 2021. Highlights from the July conference include:

Advocacy Committee

Buy Clean California Act. The Buy Clean California Act accepted the request from the NGA's Global Warming Potential one-pager to set the minimum required global warming potential, or GWP, to 20 percent above the flat glass industry average. The California Department of General Services started to gauge GWP compliance of eligible materials on July 1, 2021, despite some known issues with the legislation. Those bidding on public works projects in California can reference NGA's AB262 FAQs. Next, the NGA Advocacy Committee will share the one-pager with stakeholders involved in the new Buy Clean Colorado Act and ASHRAE 189.1.

Glazing Industry Code Committee. GICC developed a building code proposal creating a threshold level of window area (daylight) for educational facilities to address minimum health requirements. NGA code consultants worked with

industry partners to strengthen the proposal for the public comment hearing process, which will be held Sept. 21-28 in Pittsburgh.

Visit the NGA Advocacy page to see the latest activities and links to resources.

Fabricating Committee

Protective Glazing. Currently at ballot, the new Glass Technical Paper (GTP) Best Practices for Bird-Friendly Glazing Design uses a prescriptive approach including the requirements to be considered bird-friendly, such as size and contrast of markers, marker spacing and surface application.

New Glass Technical Paper School Security Glazing builds on the existing GTP Security Glazing with recommendations specific to schools.

Decorative glazing. New resources in progress include:

- GTPs Types of Decorative Glass and Defining Acceptable Color Variance.
- New AIA Presentation Heat-Formed, Patterned and 3D Glass.
- A new Decorative Glazing manual, with a goal to publish in late 2022.

Mirror. The current Mirror GTPs covering storage, handling, fabrication, installing, cleaning, and types will be combined into one document to create a new Mirror Design Guide.

Laminated. The GTP Use of Glass in Guardrails has been updated based on the 2021 IBC.

Fire-rated. The Fire-Rated Glazing Today AIA Presentation was updated.

Energy. The Product Category Rule for Windows will be updated to include all fenestration products. The PCR for Processed Glass will be extended. Look for new GTPs on Thermal Comfort and Alignment of ASHRAE with IECC, and a new Daylighting AIA Presentation.

Insulating glass. New GTPs include PIB Compatibility Testing, VIG Fabrication, and Bent IGUs.

Tempered glass. The committee is updating Iridescence in Heat-Treated Architectural Glass and Marking and Labeling of Architectural Laminated Glass, which will be expanded to include tempered glass.

Forming Committee

The updated GTP Recyclability of Architectural Glass includes new options for recycling laminated glass. NGA and several member companies are working with Building Transparency to develop the glass category for the Embodied Carbon in Construction EC3 Calculator.

Installing Committee

The NGA now offers two new manuals, the Commercial Fenestration Systems Manual, published May 2021, and the Guide to Glass and Glazing Requirements of the Model Building Codes, updated in July 2021. Look for new GTPs Thermal Bridging and Frameless Shower Enclosures Installation Guide. The Specifications task group is updating the Glass & Glazing section, MasterSpec Division 08 in cooperation with Deltek. ■



GLASS INFORMATIONAL BULLETIN

Introduction to Vacuum Insulating Glazing

Vacuum Insulating Glazing provides similar or superior thermal performance to conventional double glazing in the thickness of a single glass lite. VIG is comprised of two glass lites that are hermetically sealed around the edges. The air between the two lites is extracted to create a vacuum, either through a small pump-out tube (also known as an evacuation port) or by using a vacuum chamber. The glass lites remain separated by pillars (also called microspacers). The pillars are made of high strength material such as metal or ceramic and may be arranged in various patterns across the surface of the glass. The pillars may be glued in place or held in place by the glass.

Once a vacuum is made, the edges (and the pump-out tube if applicable) are sealed to create a permanent vacuum. For units that have a visible pump-out tube, there may be a safety cap placed over the tube for additional durability. Some VIG units may include a getter—a component in the VIG that continually removes residual outgas molecules to help maintain vacuum over time. A getter may be a separate, visible component or incorporated in another component of the VIG, such as the edge seal.

The pressure of the evacuated cavity is typically on the order of 0.1 Pa to eliminate the conductive and convective heat exchange between the two lites of glass. To reduce radiative heat exchange, a low-emissivity coating can be used on one of the internal surfaces of the VIG,

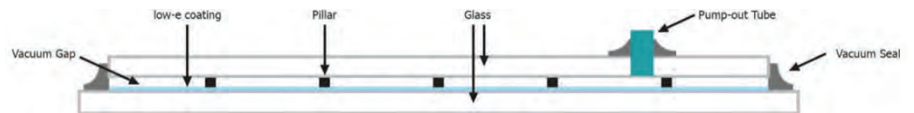

Diagram of a typical VIG unit

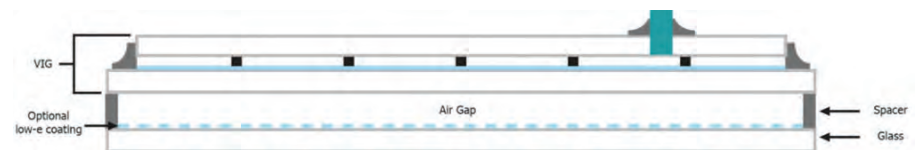

Diagram of a typical hybrid VIG unit—a standard double glazed IGU with air or gas-filled space combined with VIG.



Diagram of a typical laminated VIG unit—a standard VIG unit bonded with an interlayer to an additional glass lite.

GLASS INFORMATIONAL BULLETIN—INTRODUCTION TO VACUUM INSULATING GLAZING

typically surface No. 2.

Matching flatness on both lites of glass is critical to successful VIG fabrication to keep the array of pillars in place. Keeping the pillars in place prevents the lites from touching to avoid creating a thermal conduction pathway that could reduce the performance of the VIG.

Current VIG market application

New construction. VIG can be installed as a monolithic lite or as part of an IGU. Hybrid VIG can be used to further reduce U-factor and SHGC. In a hybrid VIG unit, one of the lites of a standard double glazed IGU with air or gas-filled space is replaced with a VIG. Laminated VIG can be used to improve sound control, add protection against impact from wind-borne debris or forced entry, and comply with the requirements of safety glazing. In a laminated VIG unit, one of the lites of a standard double-glazed laminate is replaced with a VIG. In these constructions, the lite added to the VIG may be heat-treated, have a low-e coating, or have other properties that improve the thermal or acoustic performance.

VIG offers higher energy performance in a significantly thinner profile than typical IGU construction. This benefit allows window and sash designs that are much thinner or lighter weight than typical construction methods using IGUs. The key benefits of a thinner profile product include wall thickness, window thickness, matching existing window extrusion design, or to reduce overall glazing component weight. VIG can enable compliance with more stringent energy standards such as Passive House, Local Law 97, etc.

Restoration. The thin profile of VIG

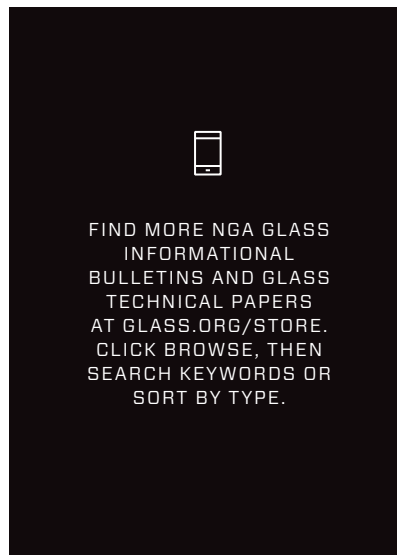

allows buildings designed for the weight of monolithic glass to achieve and/or exceed the thermal performance of double glazed or triple glazed units. VIG can be used in an existing sash to reduce installation costs and maintain historic integrity. VIG may also be used as an interior storm lite for additional performance.

Refrigeration. VIG offers slim profiles, energy efficiency and high visibility for consumers to see and access products. Safety requirements in commercial refrigeration can be met with tempering, lamination, or film, similar to architectural safety glass.

Energy performance. Key drivers for energy performance include pillar array, vacuum level and the addition of low-emissivity or other solar coatings.

The pillar array affects convection and conduction components of heat transfer. The distance between pillars can be increased if thicker glass or heat-treated glass is used. A wider pillar array allows

for less heat transfer, so a lower (better) U-factor can be achieved. However, a wider array must not allow the two lites to touch which may cause unacceptable glass distortion and be aesthetically unappealing.

The emissivity of the glass coating, along with the placement and number of coatings used drives the energy performance as well. A higher performing low-e can reduce both the SHGC and the U-factor, as they would in a standard IGU.

Acoustic performance. Sound waves do not travel through a vacuum, so the VIG design may offer improvements in acoustic performance and a reduction in sound transmission. In general, VIG offers improved sound reduction performance when compared to a single lite with the same thickness as the VIG unit. VIG can be combined with lamination, acoustic PVB, and hybrid IGU design to further improve sound attenuation. Refer to VIG fabricator for product specific acoustic performance.

Standard available capabilities

VIG design and availability vary significantly by manufacturer and market. Consult with VIG manufacturers by application and project destination for availability and size limitations. ■

References

McSporran, N. "Properties and Performance of Vacuum Insulated Glazing" Journal of Green Building

ISO 19916-1:2018: Glass in building- Vacuum insulating glass- Part 1: Basic specification of products and evaluation methods for thermal and sound insulating performance



Coast to Coast Sales & Rentals

Financing Available

GM 2000-26



Lift 2000 lbs.
26 feet high



Made in the USA
Means Serviceability

More Done in
Less Time

In
the Factory
or on
the Job Site

SKYHOOK WPI
Crane attached
manipulator



Lift 2800 lbs.
or more

GM 2000-16



Lift 2000 lbs.
16 feet high

GM 2000-12



Lift 2000 lbs.
12 feet high

GM 800



Lift 800 lbs.
10 feet high

GM 2000-16
WITH WINCH



Lift 2000 lbs.
16 feet high
2 ways!

GM 4000-12



Lift 4000 lbs.
12 feet high

GM 1200



Lift 1200
lbs. 10 feet
high

THOM 2200
Fork-mounted
manipulator



Lift 2200 lbs.

PL 1000



Lift 1000 lbs.
12 feet high



CUSTOM
SOLUTIONS
AVAILABLE!

Which
one works
best for you?

THOM 4000
Lifts 4000 lbs.



Call or email Jerry j.nudi@ergorobotic.com 518-796-2179 ErgoRobotic.com

The most-clicked news stories on GlassMagazine.com, brought to you by **GLASS MAGAZINE WEEKLY***

MERGERS, ACQUISITIONS AND PARTNERSHIPS

Hartung Glass Industries Acquires All Weather Glass & Aluminum's Phoenix Facility

Hartung Glass Industries executed an agreement to acquire All Weather Glass & Aluminum in Phoenix. Hartung is excited to expand its core business offering into this new market, while continuing to service AWGAA customers.

"All Weather Glass & Aluminum is widely respected as a premier glass supplier in Arizona and beyond," says Nick Sciola, Hartung CEO. "As the largest independent custom glass fabricator in North America, this transaction is important for Hartung's continued growth in capacity and capabilities with the goal of providing the best service to our customers. Customers can feel confident their current and future projects will be fully supported by the resources and talents of both All Weather Phoenix and Hartung Glass."

All Weather General Manager Alan Vasquez and Hartung Chief Operating Officer Paul Mahedy both shared their excitement about the acquisition. "The All Weather team is extremely pleased to join the growing Hartung Family. With Hartung's national capabilities and expertise developed from 95 years in the industry, we are confident this transition will have a significantly positive impact on the overall experience for All Weather's customers."

Vasquez will continue leading the location in his new position as general manager of Hartung's Phoenix facility, reporting to Mahedy.



SIGN UP

Not getting Glass Magazine Weekly every Tuesday? Subscriptions are available at GlassMagazine.com under the "Subscribe" tab.

Consolidated Glass Holdings Files for Bankruptcy

Yahoo Finance reported that Consolidated Glass Holdings filed for Chapter 7 bankruptcy in mid-July, and that the company continues to have several creditors, including trucking and logistics companies. CGH announced in February that it would pause operations at some of its subsidiaries. CGH was acquired by CGH CAM Holdings and investment firm Czech Asset Management LP in 2020.

Quikserv Announces the Acquisition of U.S. Bullet Proofing

Quikserv Inc., an industry manufacturer of transaction windows, ticket windows, and security transaction solutions, acquired United States Bullet Proofing Inc.

Based in Upper Marlboro, Maryland, U.S. Bullet Proofing offers a wide array of blast, ballistic, and forced entry resistant doors, windows, wall systems and louvers. Designed to complement today's architectural doors and windows,

USBP's products are used in high security applications across government buildings, military bases, international embassies, educational facilities, and other facilities around the world.

Ubiquitous Energy and Antamex Industries Partner for Transparent Solar Commercial Glazing

Ubiquitous Energy, a manufacturer of transparent solar energy technology, and Antamex Industries agreed to form a partnership to bring transparent solar glazing to the commercial glazing market in North America.

This partnership advances Ubiquitous Energy's go-to-market strategy to bring its UE Power window products to market with Antamex, who is a reputable design-engineer-manufacture-install unitized curtain wall facade supplier for the commercial glazing market primarily across North America.

Assa Abloy Sells its Nordic Locksmith Business CERTEGO to Nalka Invest

Assa Abloy signed an agreement to sell its Nordic locksmith business Certego to Nalka Invest, which invests in small- and medium-sized businesses primarily in the Nordic region. This transaction reinforces the strategic focus on the core security solutions business of the Assa Abloy Opening Solutions EMEIA Division.

FLOAT GLASS

New Canadian Float Facility Enters Project Planning Phase, Closes on US \$1 Million Non-Brokered Private Placement

Canadian Premium Sand Inc., a



BRINGING YOUR CREATIVE VISIONS TO LIFE.

From building facades to stunning interiors and public art displays, GGI offers specialty glass solutions, custom fabrication and oversized capabilities designed to enhance the modern built environment. Glass that is functional, decorative, and environmentally friendly combined with precision workmanship and five generations of glass industry expertise.

This is what you can count on from GGI.

ALL-GLASS SYSTEMS • DECORATIVE GLASS • FIRE-RATED • SPECIALTY GLASS



800-431-2042



sales@generalglass.com



www.generalglass.com

SEE WHAT
GLASS
CAN DO
GGI

Canadian sand mining company that announced in March it plans to build a float glass plant, has initiated a front end engineering and design study for the new plant, according to reporting in the Market Herald.

The company also announced that it has closed a non-brokered private placement. “We are delighted to welcome Equinox Partners, a U.S.-based asset manager, as a large shareholder in the company. As a responsible steward of capital with a 25-plus year track record, Equinox Partners specializes in public companies that combine value and quality,” says Glenn

Leroux, president and CEO of CPS. The agreement is subject to the final acceptance of the TSX Venture Exchange.

IFC Invests in NSG Group to Support Manufacturing Capacity in Argentina

The International Finance Corp., a member of the World Bank Group, announced an investment of \$40 million in NSG UK Enterprises Ltd., a long-standing IFC client and a member of the NSG Group. The corporate loan will finance the completion and start of operations of the group's greenfield glass production plant in Argentina,

with an estimated production of 900 tons per day, and help address the macro challenges facing the South American country, say officials.

Located in an industrial site in Cardales, approximately 43 miles northwest of Buenos Aires, the plant will utilize the latest NSG worldwide technology supporting the achievement of industry and sustainability targets. This includes aspects such as application of Industry 4.0 standards and technologies that support the decarbonization ambition of NSG Group.

In addition, IFC's loan to NSG UK, through the company's subsidiary in Argentina, Vidriería Argentina S.A. is

A+W iCut

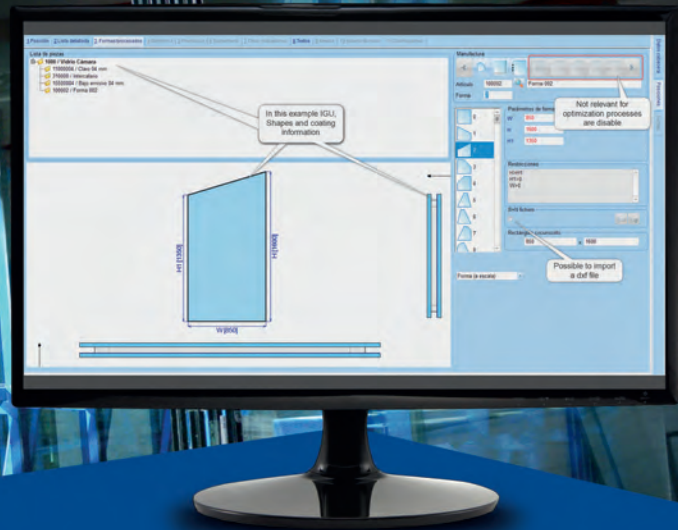

Looking to optimize cutting?

A+W iCut is designed for local glass houses ready to automate.

Now you can easily enhance your cutting operation with robust software.

- Manage Order Entry
- Optimize Cutting and Residuals
- Automate Reporting Functions



Aesthetic. Durability.
Flexibility. Safety. All in
one light weight body.

Mechanical connections to the wall or a ceiling can improve overall strength and safety in many installations, while still maintaining a minimal weight per square foot. Pulp Studio's Light Glass Technology utilizes aluminum honeycomb core with aluminum facings which add rigidity to even the thinnest glass material. The material becomes a laminated composite that complies with all standards as governed by ASTM C 1172 and CPSC 16CFR 1201.

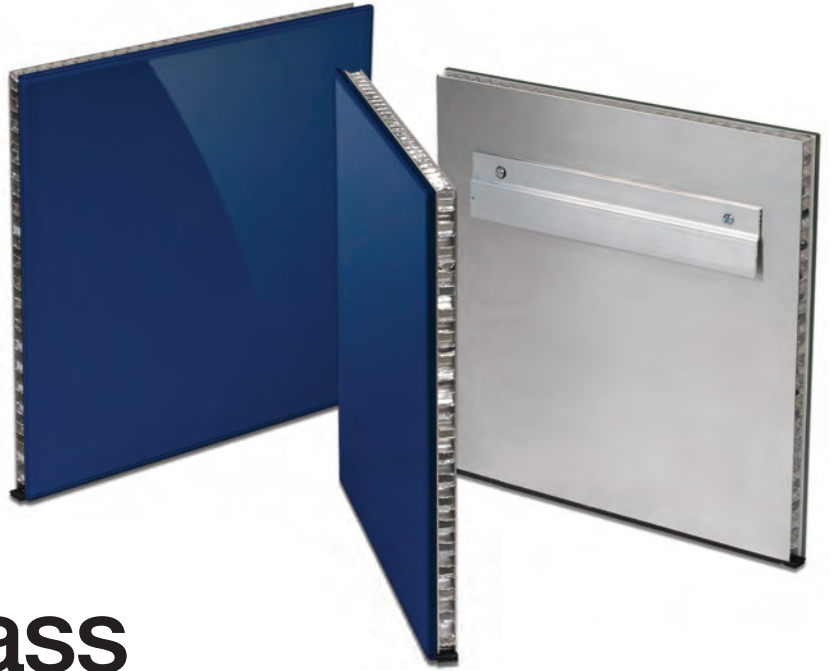

Light Glass Technology

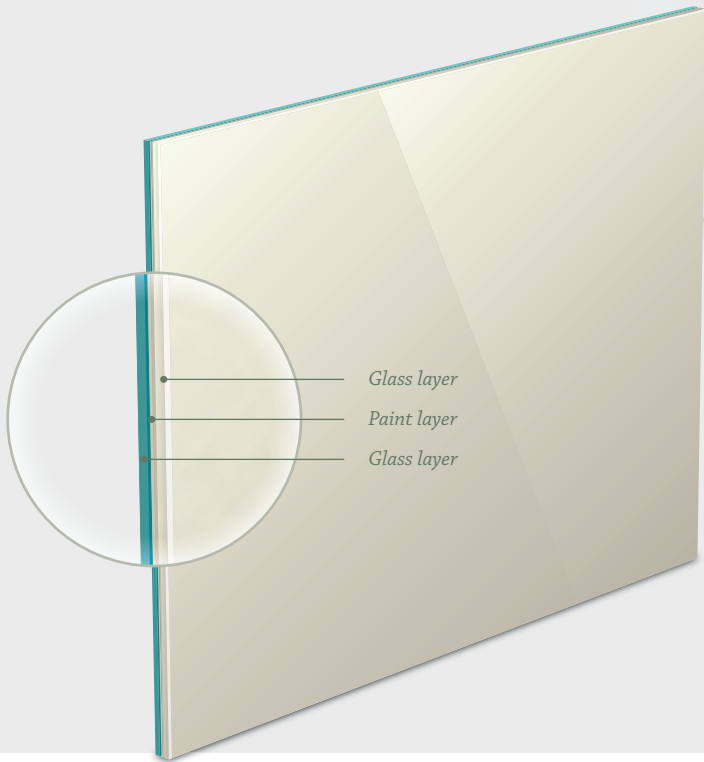

Pulp Studio's PINCAB utilizes our Pintura glass, environmentally friendly color glass sheets, laminated to another sheet of glass with water-based color coating on the the inside surface of the lamination, allowing the back surface of glass smooth for gluing to another substrate for maximum adhesion. PINCAB complies with the requirements of Category II safety standards, making it a perfect choice for elevator applications.

PINCAB

PULPSTUDIO

www.pulpstudio.com

2100 W. 139th St. Gardena, California 90249

Tel: 310-815-4999 Fax: 310-815-4990

Email: sales@pulpstudio.com

designed to positively impact the local economy by supporting foreign direct investment, substituting imports and generating exports, adding value to domestic raw materials, and enhancing value chains. Furthermore, IFC will provide an advisory service to VASA to help identify energy efficiency opportunities.

"We are pleased to finance the completion of this project and to strengthen our relationship with NSG

UK, a repeat global IFC client with a firm commitment to corporate governance practice and green standards," says David Tinel, IFC's regional manager for the Southern Cone.

EXPANSIONS

Eastman Machine Breaks Ground on Headquarters Expansion

Eastman Machine Co. broke ground on

its new expansion. The 7,500-square-foot expansion of the facility will provide the necessary capacity for the company to accommodate the accelerated development and scope of its work, say officials.

In addition to the expansion, Eastman Machine recently acquired 707 Washington Street and will now occupy the entire city block between Washington and Ellicott streets, south of Goodell Street and north of E. Tupper Street. The neighboring building is a unique space of 12,589-square-feet and, once renovated, will serve as additional manufacturing floor space.

YKK AP Opens New Showroom in Downtown Atlanta

YKK AP America Inc. opened a new showroom in the heart of downtown Atlanta. Located at 101 Marietta Street, the showroom will showcase the range of YKK AP's commercial and residential architectural products as well as unitized wall solutions by the company's subsidiary, Erie Architectural Products. It offers YKK AP's customers and partners an experiential product showcase along with a training room and additional flexible event space.

New Location, Image for HMI Glass

HMI Glass announced a new look and vision in 2021, following the merger of HMI Cardinal and Woon-Tech Inc., the opening of the company's third fabrication facility, and the launch of its new website.

To best provide increased product offerings, uphold high standards of customer service, and continue to improve lead times, the company has opened an additional American fabrication facility beyond its Boston and Louisville hubs. "We opened our third state-of-the-art facility in Reno to cater to the robust markets on the West Coast," says CEO Dana Waterman. ■

**From April 13 to press time Aug. 4. Read these stories, and others, in their entirety at GlassMagazine.com.*

Azon Saves Energy

Azo-Core™ thermal barrier

The **Azo-Core™** ultra-low conductance high-density polyurethane foam is engineered to allow aluminum fenestration manufacturers worldwide to achieve the highest standards in energy efficiency, strength and durability.

Contact us to learn about the newest Azon thermal barriers used in energy conservation.

* Product featured: Eurotermic Plus Series
Grupo Ayuso | Madrid

1-800-788-5942 • azonintl.com

AZON



ORCHARD
LOCK DISTRIBUTORS

We have the best industry pricing on door hardware

We quote door hardware for big and small glass jobs everyday.
Send your hardware take-offs to us at estimating@orchardlock.com
and we will take care of the rest.

Orchard Lock has direct access to all of the premier brands including

ASSA ABLOY ARCHITECTURAL DOOR ACCESSORIES™
Markar | McKinney | Pemko | Rockwood

ASSA ABLOY ELECTRONIC SECURITY HARDWARE
HES | Securitron

ADAMS RITE | ALARM CONTROLS | CORBIN RUSSWIN | MEDECO | NORTON | RIXSON | SARGENT | YALE

www.orchardlock.com | 800.233.2146



LEGAL

TAKE SMART RISKS WITH INNOVATION

BY MATT JOHNSON



Smart risk assessment requires evaluating risk to ensure steps are taken that fuel innovation and lead to growth. This can prove daunting because innovation requires risks that are financial, operational, legal and commercial. A process can help.

First, understand the risk assessment problem. I regularly encounter both the risk-averse and the risk-positive in the fenestration and glazing marketplace. While exceptions exist, neither position tends to lead to constructive innovation or growth.

The risk-averse remain stagnant because they avoid or unduly limit risk. The risk-positive run headlong into change, without concern for the management of the accompanying risk. Both viewpoints jeopardize companies because of their consequences. One fails to adapt to changing markets. The other leads to situations where it is impossible to realize a positive return on the risk.

Smart risk assessment does not eliminate risks. Instead, companies willingly encounter risks because they have been identified, evaluated and addressed to the extent possible.

Here are some ways to assess risk, the smart way:

01 Identify project risks across departments.

The first step of smart risk assessment is to recognize the ongoing need to identify risks throughout a project's life. This step is difficult due to the need for constant attention. Because of that, it is important that risk identification is a task assigned to those with subject matter expertise in a variety of areas. Engineers can assess the technical risks. Accountants consider financial impacts. Legal can address warnings and liability. And so on. The key is that no one department is responsible for identifying all risks. Diversification of risk identification helps bring needed viewpoints and does not overwhelm one department.

02 Assess potential harms.

When risks are identified, use the same subject matter experts to evaluate the scopes of the identifiable risks. Some risks will appear small to one expert, while mountainous to another. The key here is to see the risk and its impact on the company from multiple perspectives.

03 Control and mitigate risks.

In this phase of risk tolerance, thresholds are considered. Some risks can be easily addressed or avoided. Others must be encountered. Developing risk-encountering assumptions allows companies to move forward in risk, but also to have considered the point at which risks get so large that stopping and reconsideration of a program is needed. The essential point here is to avoid running blindly into a growing risk.

It is important to remember that businesses need not accept all risk toward a given innovation. There are legal tools that can help mitigate and share risks needed to innovate. Joint ventures are business arrangements where separate companies work toward a common aim. The companies are still separate, but each can move forward toward a common desire for shared innovation without a single company

bearing the entire risk load.

Licensing, too, can prove an effective risk mitigation tool for innovation. Often the most aggressive ideas for innovation can't be borne by large companies because the risk to the entire corporate structure is too great. In those situations, the idea for innovation can be licensed to a smaller company or sister entity in ways that allow the flexibility for innovation, while

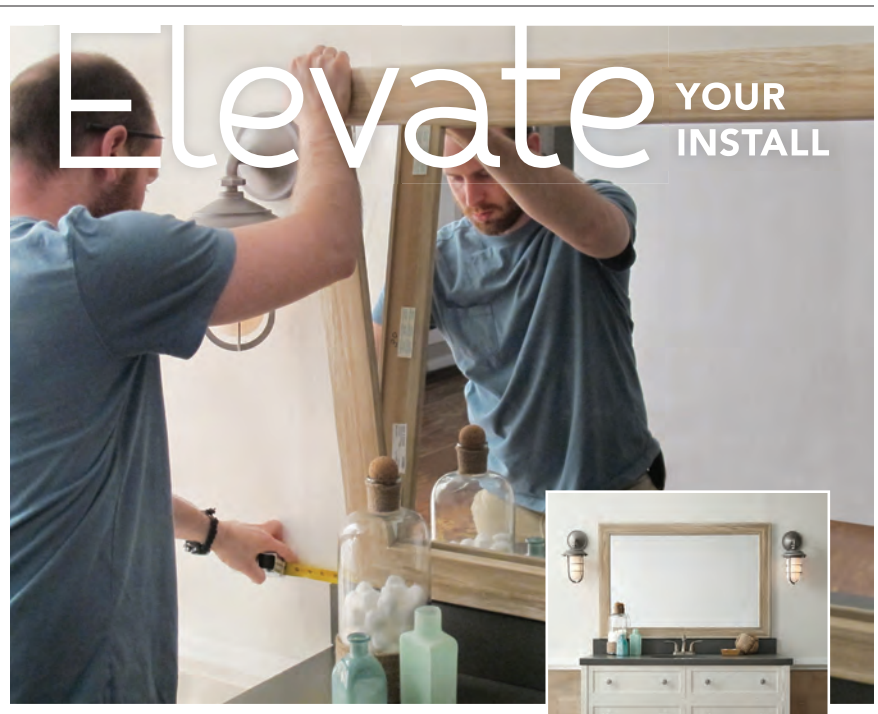

ADD A MIRRORMATE FRAME & INCREASE PROFIT

Measure mirror & order custom frame online. Pre-cut to fit & ships fast. Easy install. Covers clips. 65 styles available. Samples + dealer pricing.

MirrorMate®
FRAMES



BECOME A
DEALER

[mirrormate.com/dealer](https://www.mirrormate.com/dealer)

dealer@mirrormate.com

(866) 304-6283

“ BUSINESSES NEED NOT ACCEPT ALL RISK TOWARD A GIVEN INNOVATION. THERE ARE LEGAL TOOLS THAT CAN HELP MITIGATE AND SHARE RISKS NEEDED TO INNOVATE. ”

preserving ownership of the concept itself.

Practically, sequencing innovation can also help mitigate risk. Subject matter experts often identify large, innovative projects where the risk of the whole is too great. In those situations, breaking the large project into its constituent

pieces may help mitigate risk. If a new door system is innovative but its scale is too massive, consider attending to the components that make up the system. Starting with and refining smaller elements allows the risk presented by complex, broad, innovative systems to be more easily absorbed.

04 Protect the innovation. Regardless of the path taken to mitigate identified risks, it is essential to legally protect that innovation so the return on such investment grows. Protect ideas, processes and concepts with intellectual property rights like patents and copyrights. Ensure new innovations are presented to an insurance broker so that the risks for future loss on new innovations are within your existing policy protections. And finally, document the risk assessment process (and its future) so you can support later attacks on the innovation when they come. ■

Matt Johnson is a member of The Gary Law Group, prgarylaw.com, a Portland-based firm specializing in legal and risk issues facing manufacturers of glazing products. He can be reached at matt@prgarylaw.com.

TOUCHLESS DOOR HARDWARE TO ENSURE SAFETY AND SECURITY

JLM Wholesale stocks multiple touchless door hardware options from leading manufacturers. We can assist you in finding the best solution for hands-free entry and exit.



MI | 800.522.2940
 NC | 800.768.6050
 TX | 877.347.5117



423.JLM.HELP
 704.509.2940

www.jlmwholesale.com





With FeneVision, the possibilities
are easy to see.



FeneTech

25
Celebrating 25 years of excellence



FeneTech is the world's preeminent software provider for the
glass fabrication and window & door manufacturing industries

330.995.2830 | info@fenetech.com | fenetech.com



STEPS TO SUCCESS WITH LARGE GLASS

BY MARK SUEHIRO



Is size the next big thing in glazing? The answer looks to be “yes,” if you ask the 64 percent of Glass Magazine Top Glass Fabricators that fabricated jumbo glass in 2020 and the 38 percent of fenestration manufacturers that plan to focus on larger windows and doors in 2021 according to Window+Door’s Top Manufacturers report.

There are a few reasons for this, namely a desire for all-glass design and statement-making architecture and interiors. In both residential and commercial settings, adding an all-glass balcony and railing or a large bi-folding or sliding door can easily transform indoor and outdoor square footage into another space to enjoy. Modern shower enclosures are also growing in size, whether in a glass walk-in enclosure or a tall sliding door.

How can glass companies prepare for the trend toward larger sizes?

1. Look for a new generation of glazing systems

Hardware plays a crucial role as glass panels grow in scale, and it takes a toll as human strength is forced to rely on effective hardware to operate the large systems. So, how does the industry manage larger glass sizes with growing demand for slimmer, more discreet hardware and ever-evolving building code requirements? This new generation of door and wall glazing systems requires increased functionality to accommodate higher carrying loads and acoustical concerns while maintaining beautiful aesthetics.

Look for hardware systems that are minimalistic but structurally sound and tested, or partner with a provider to custom-design and develop a glazing system tailored to your specific needs. This could mean larger bottom rollers for heavy sliding doors or luxury shower door hinges with higher carrying loads. If a system is not tested, it would be appropriate to

involve a structural engineer.

Glaziers are bringing even more value to installations with the know-how to accommodate larger glass and, ultimately, exploring new opportunities for what a building can do.

2. Rethink installations

In many instances, the installation process must be completely reconsidered with larger glass sizes, and it's imperative that the hardware is not an afterthought for the glazier or architect. For example, with a narrow-framed door, is the selected hardware going to support a 200-pound piece of glass? Does a floor closer or hydraulic hinge need to be considered?

Suction cups—larger, heavy-duty ones—become more important than ever with tempered glass that can weigh nearly seven pounds per square foot. Selecting the right type for the job makes the process easier when relying on sheer manpower and appropriate training. The Door and Hardware

Institute offers a number of relevant courses and accreditations to ensure your employees are up to date.

On the flip side, unitized systems, which are prefabricated to a project's specs and sent to a jobsite for easy installation, offer a solution to combat the need for additional onsite tools.

3. Prepare for what's next

There's no question that glaziers continue to innovate in process and product choice to meet architects' requests for slim, minimal hardware. As glass panel sizes grow, it's only natural that the glass will flex, which can have an impact on thermal properties and natural deflection.

But energy efficiency and other environmental concerns remain top of mind in building codes, making all-glass building design even more complex. The National Glass Association's 2020 update to the Heavy Glass Door Design Guide is a fantastic resource on glass and hardware capabilities, and how they work together.

We've seen glaziers consider thicker exterior glass to withstand wind loads. Framing the glass or using spacers can give it even more rigidity. Adding foam inside of thermal extrusions or film atop the glass can provide additional thermal support.

The more we learn about larger glass, the more product innovation we see, for example, testing panic handles that can bend with a glass panel. Other factors to consider in planning and installation are usability, durability and ADA compliance.

Growing glass sizes could be considered a challenge, but glaziers and their partners have taken the challenge head-on and continue to keep glass at the forefront of building material specifications. ■

Mark Suehiro is the technical director of architectural hardware at C.R. Laurence, with more than 25 years of industry experience.

www.e-bentglass.com

One piece or thousands, our custom fabricated BENT GLASS is bringing form and function to the designs of tomorrow.



Architectural, Interior, Solar & Transport Applications



Precision Glass Bending

THE WORLD LEADER IN
CUSTOM FABRICATED
BENT GLASS

Precision Glass Bending Corporation
PO Box 1970, 3811 Hwy 10 West
Greenwood, AR 72936-1970
UNITED STATES OF AMERICA



Guardian SunGuard Select™ Fabricator



TEL (800) 543-8796 • FAX (800) 543-8798 • sales@e-bentglass.com

MANAGEMENT

HOW TO BUILD A STRONG COMPANY CULTURE

BY JOE ERB



Over the past few weeks, I've spent more time travelling than I have in the entire year previous. Even in the face of ongoing challenges, it does truly feel like we're approaching "business as usual," or at least as close as we've been to it in a while.

For me, reengaging face to face with customers and colleagues throughout the glass space has served as an important reminder of how critical personal communication, interaction and camaraderie are to our industry. It's also been encouraging how many folks I've talked with are relishing the opportunity to get together and collaborate in person. Importantly, these things come at a time when supply chain challenges and labor retention issues are coming to a head—collaboration and relationship building across the value chain are essential to

our collective ability to succeed amidst these shared hurdles.

It all got me thinking about the role that organizational culture plays in a company's ability to remain resilient during times of change and challenges. Certainly, it's played a role in how our businesses have weathered the pandemic, and will continue to do so as we shift into a new phase.

So how should we be thinking about culture? And what are some tools we can deploy to bolster organizational commitments to our employees? Here are two ideas to consider.

1. Show employees how their work is a part of something bigger.

Gallup, one of the leading consultants on company culture, said in a recent article that "finding an employee's

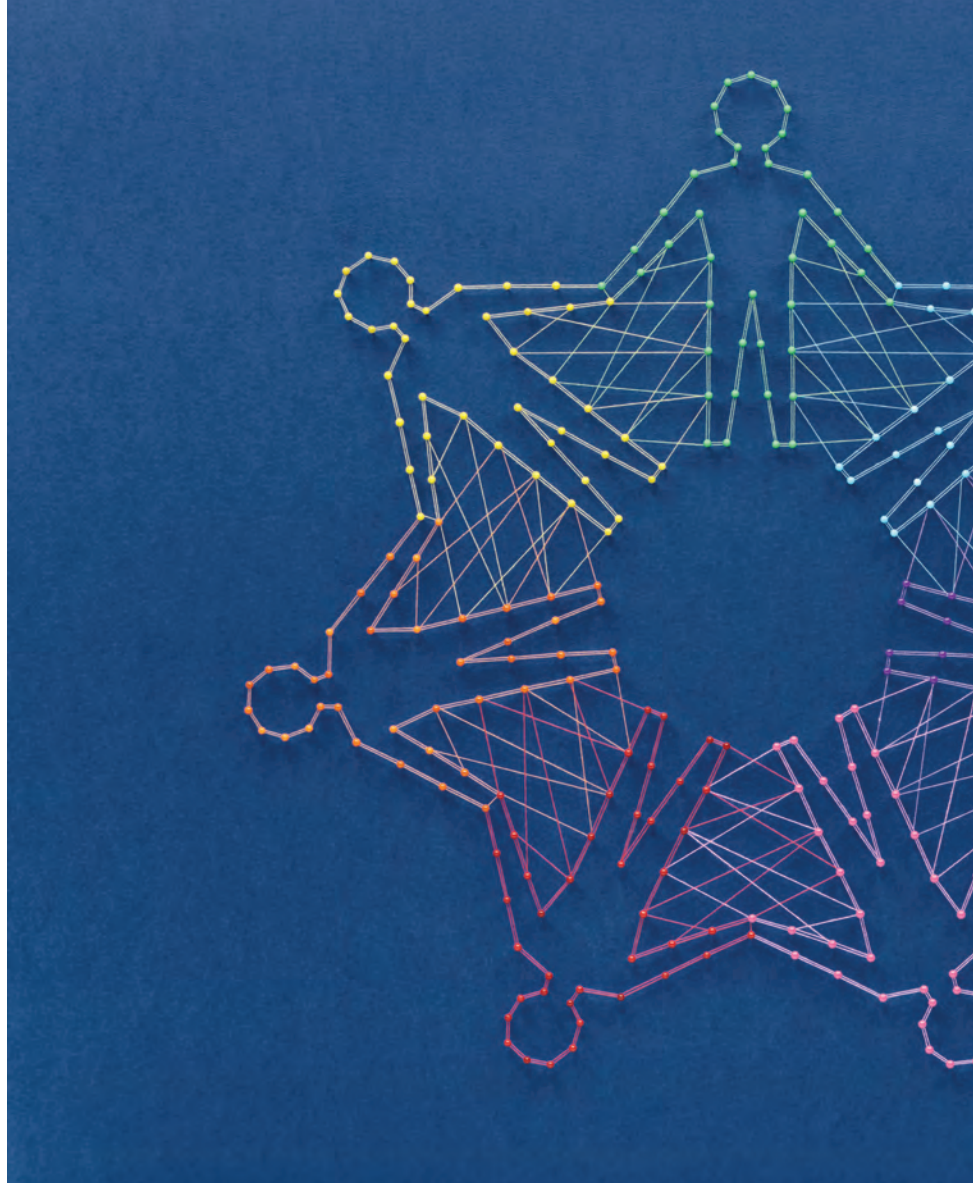



personal connection to the work” is one of the biggest difficulties organizational leadership faces when seeking to enhance workplace culture. “Organizational purpose becomes personal when the employee recognizes that their unique contribution furthers [an organizational] goal. In other words, purpose becomes personal when a person is doing what they do best to further what they care most about.”

These are words worth thinking about. In my personal estimation, there

are a lot of reasons why I believe the work our industry is responsible for is tremendously important, and why I take it personally. We know that buildings use up about 40 percent of all energy produced in the U.S.—making them a prime opportunity for society to reduce its collective energy consumption and curb emissions. High-performance glass and glazing are an essential part of the equation, delivering outstanding thermal performance with the right technology while simultaneously contributing

“

A SUCCESSFUL CULTURE IS ONE WHERE ALL EMPLOYEES HAVE THE OPPORTUNITY AND THE TOOLS NECESSARY TO BE THEIR BEST SELVES WITHIN THEIR ROLE. FROM THERE, ORGANIZATIONAL SUCCESS IS MORE LIKELY TO FOLLOW, NO MATTER THE CHALLENGES AHEAD.

”

Template complex shapes easily and digitally

Replace your tape measure, physical templates & ladders with the LT-2D3D.

MEASURE THESE SHAPES IN...

SCHEDULE AN ONLINE DEMO!
877-679-1300 or **815-341-7612**
 laserproductsUS.com

MADE IN THE USA
 WITH SOME IMPORTED PARTS

LPI
 LASER PRODUCTS INDUSTRIES



SEE WHAT
GLASS
CAN DO
GGI

TAKE GLASSBOARDS TO THE MAX™

Max™ Glassboards are multi-functional and highly customizable solutions designed to encourage collaborative experiences. Contact us today to learn how GGI can support your visual display needs.

supplemental occupancy benefits like views, daylighting and more. Developing products that meet tomorrow's demands is the result of thousands of people, from the shop floor to glazing contractors to the C-suite and everyone in between.

These beliefs are the result of years spent working with and learning from colleagues with similar mindsets. Throughout my career, I've had access to the tools and opportunities required to make an impact. The simple truth is that people want to feel that they're contributing and making a difference, and that they're a part of something bigger than their individual job function. The question to ask yourself, then, is whether your organization has established a clear purpose, and whether you have made the necessary efforts to connect your employees to it.

2. Connect job duties to the company's purpose.

How can leaders make a connection between employees' work and the company's purpose? One of the most important ways is opening up opportunities for your employees to excel and do what they do best.

This is especially critical as we continue to struggle with recruitment and retention. Among the glazing community, Glass Magazine recently reported on how apprenticeship programs can be a powerful recruitment and retention tool. Getting paid to learn a trade skill can be a powerful incentive for new recruits, and it can be a way to demonstrate organizational commitment to their professional development. These kinds of programs can more closely connect your employees to the work, contributing to an enhanced experience and overall culture.

Training opportunities for current staff and new recruits can be similarly effective. Glass manufacturing floor workers, for instance, will be better able to perform their jobs effectively and successfully if we're sure to provide them with the knowledge to do so. Some of your suppliers may be able to offer these sorts of training opportunities on critical parts of the manufacturing process, such as insulating glass unit assembly. Further, helping employees understand why certain job functions must be performed in a certain way can help better connect them to the work.

A successful culture is one where all employees have the opportunity and the tools necessary to be their best selves within their role. From there, organizational success is more likely to follow, no matter the challenges ahead. ■

Joe Erb is a commercial sales specialist with Quanex Building Products.





ACHIEVING NEW HEIGHTS TOGETHER.

Together, BETA MAX Hoists and LGH will provide customers with increased availability of premium hoists and industry-leading lifting knowledge for successful Lifts of any height.

Please visit www.rentgh.com/gm for more info. ▶

NACC CERTIFIED CONTRACTORS ARE OUR BEST CHAMPIONS

“The **NACC** program has helped us to become a more successful company by guiding us in setting up **processes** and **accountability** in all aspects of our business. These processes help us to be more **efficient** and **profitable** while providing the **very best** in **quality**, **safety**, and **productivity** to our contractors.”

– John G. Maggiore, President/CEO,
and Jim Maggiore, Executive Vice President/CFO
Royal Glass Company, Inc., Santa Clara, CA

MITIGATE RISK.
BUILD BETTER PROJECTS.
STRENGTHEN THE INDUSTRY.
WWW.NACCPROGRAM.COM

NACC

North American Contractor Certification

The North American Contractor Certification Program recognizes architectural glass and metal contractors that consistently demonstrate quality and safety excellence.

The program offers an ANSI-accredited third-party endorsement of companies having completed a significant and time-intensive evaluation process establishing a baseline for competency, business practices, and adherence to industry-accepted guidelines.

The Glass Magazine Awards are back and better than ever. Even in the face of disruptions, delays and uncertainty, this year's winners present a remarkable industry that is still innovating, still growing and still building. →



WINNING PROJECTS AND PRODUCTS DEMONSTRATE MULTI-FUNCTIONAL, INNOVATIVE SOLUTIONS THAT PROTECT, PERFORM AND INSPIRE
BY NORAH DICK

"This year's winners show why glass is the best material choice for performance, strength, occupant wellness, decoration and more," says Katy Devlin, associate publisher and editor-in-chief of Glass Magazine. "The winning projects run the gamut, from an unbelievable glass dome, to a multicolored hurricane-rated façade, to a stunning and moving decorative memorial installation. Meanwhile, the winning products show how industry companies are responding to today's most pressing demands."

The competition's nine project awards and six product awards showcase how glass companies are overcoming the challenges of both last year and this year. They highlight impressive feats of engineering and project collaboration. They show off the decorative and aesthetic possibilities of glass and glazing. They demonstrate the performance possibilities of highly thermally efficient glazing solutions, and more.

This year's award-winning projects make it clear that, while superlative in their category, all require high-level competencies across the board. Winners of Runner Up for Project of the Year and Best Protective Glazing Project both deployed beautiful and creative decorative glass in their projects. Meanwhile, the winning project in the Best Decorative Glass Application category also represents a feat of engineering. The win-

ning project for Best Project Team was engineered with energy-efficient materials, while winning projects for Best Green Project, as well as Best Glass Interior and Best Feat of Engineering, all required careful and planned project team management.

Product winners include solutions to demands of a built environment altered by COVID-19, in addition to engineering innovations such as a new glass coater, an all-glass entrance installation solution, door and wall systems that minimize hardware, a highly customizable framing system and a new hurricane impact system.

This year's program represented a true competition, with about 80 high-quality nominations in the project and product categories. Project category winners were selected by a panel of industry judges (judges were recused from judging any entries with which their company was associated.) Products were selected through public voting.

For questions about the program or for information about the 2022 awards, contact Associate Editor Norah Dick, ndick@glass.org.

THE JUDGES

The Glass Magazine editorial staff would like to thank this year's judges for giving their time and expertise in reviewing and selecting this year's project winners. Judges reviewed almost 50 submissions to choose nine winners. Their expertise ranges from design, to installation, to material supply.



Tara Brummet
Business development manager, U.S. markets, Vitrum Glass Group



William Green
Market team member, Technoform



Syndi Sim
Vice president, marketing and business development, Diamon-Fusion International



Jessie Robertson
Marketing manager, Steel Encounters



Mary Avery
Vice president of marketing, Tubelite



Diana San Diego
Vice president of marketing, Safti First



Tammy Schroeder
Marketing manager, Linetec



David Dumas
Associate principal, Beck Architecture



Nataline Lomedico
CEO and president, Giroux Glass Inc.



John R. Stephenson
Senior architect, BRPH

01

PROJECT OF THE YEAR

PROJECTS



T

BEST FEAT OF ENGINEERING

ACADEMY MUSEUM OF MOTION PICTURES

Nominating company: Knippers Helbig

The grand steel and glass dome of the new Academy Museum of Motion Pictures captured two prizes in the 2021 Glass Magazine Awards: Project of the Year and Best Feat of Engineering. The impressive dome covers about 30,000 square feet of terrace space with a spherical gridshell, providing rain and solar protection for the special exhibition and event space.

“The purity of form and the rigorous nature of the engineered solution are by far the best example of an inspired and elegant engineering solution,” says Glass Magazine Awards judge John R. Stephenson, senior architect, BRPH. “The solution presents an iconic architectural element that is both memorable and engaging.”

For the project, the Knippers Helbig team

aimed to design a transparent and lightweight glazing system on top of the structural steel layer of the sphere, says Florian Meier, associate director, Knippers Helbig. While form-optimized gridshells had been exhaustively studied and successfully built, achieving similar lightness and structural performance for “not optimal” shapes, such as spheres, required

GLASS MAGAZINE AWARDS





GARTNER

Museum of Fine Arts
Houston (TX)



© Sean Fleming

Engineering Visions in Glass, Steel and Aluminium

As a facade specialist, Josef Gartner GmbH creates engineering solutions in aluminum, steel and glass, helping the world's best architects and aspiring builders realize their ambitious ideas.

For the past 150 years, Gartner has shaped the skyline of metropolises all over the world - from the Elbphilharmonie in Hamburg to the Academy Museum of Motion Pictures in Los Angeles, California. With its headquarters in Gundelfingen, Germany, the company is a proud member of the Permasteelisa Group - a leading global contractor in the design, engineering, project management, manufacture, installation and after-sales service of architectural envelopes.

www.josef-gartner.de
www.permasteelisagroup.com



**WINNING TEAM—**

Engineering: Knippers Helbig
Advanced
Engineering; **Glass
manufacturer:** Saint-Gobain; **Glass
fabricator:** Eckelt
Glas; **Interlayer
manufacturer:** Saflex, by Eastman
Chemical Co.; **Metal systems
supplier/installer:** Permasteelisa North
America, Josef
Gartner; **Executive
architect:** Gensler; **Architect:** Renzo
Piano Building
Workshop

creative engineering and innovative combinations of systems to make the structure work, he says.

The Knippers Helbig team also had to design for an environment that would experience very high winds. As a solution, the team designed the glazing system as a shingled glass surface over the immovable structural steel dome, meaning that the individual glass panels overlap slightly and can withstand significant movement. The shingled design was achieved by supporting glass panels on only two sides with T-profiles.

"Buildings with curved glazing systems are always challenging," says Glass Magazine Awards judge William Green, market team member, Technoform. "The engineering in the form-optimizing gridshells, balancing

the challenges of lightness and structural performance in handling rhombic distortions, and maintaining the water tightness for the dome structure is no small feat, and a remarkable achievement."

The use of flat laminated glass panes in an overlapping shingled system with only supports on two sides of the glass allowed for the glass dome to be transparent, but at the same time presented engineering challenges for the team, says Meier, as the glass roof needed to also be accessible for maintenance and window washing person-

nel. The maintenance features of the roof—amongst others, a catwalk approaching the top of the dome, supported by the structure—are not hidden, but purposely expressed and integrated architecturally, which made the structure even more complex, Meier says. ●

Photo credit: Richard Barnes and Olaf Schmidt



PROJECT OF
THE YEAR
RUNNER-UP

T

MUSEUM OF FINE ARTS HOUSTON, KINDER BUILDING

*Nominating company:
Eastman Chemical Co.*

The almost other-worldly exterior of the new Kinder Building, part of the Museum of Fine Arts in Houston, is wrapped with laminated, translucent glass tubes. Material providers were tasked with creating an all-glass façade that would control daylighting and brightness so as not to affect the experience of the art inside, says Caitlin A. Olson, marketing communications representative, Eastman Chemical Co. As a solution, each tube in the system of 1,150 laminated glass tubes is composed of four translucent Vanceva Arctic Snow PVB

interlayers, which make up a “cool jacket façade” surrounding the building’s exterior walls, says Olson.

With each tube measuring a little over 21 feet, the tubes are located in front of opaque walls with large punched openings in the weather wall. Softening daylight, at night the glass tubes glow with a soft artificial light, creating a “luminous streetscape,” Olson says. ●

WINNING TEAM—

Contract glazier: Josef Gartner (Permasteelisa North America); **Glass fabricator:** ShenZhen ShenNanYi Glass Product Co.; **Architectural interlayers:** Eastman Chemical Co.; **Façade and structural engineer:** Knippers Helbig Advanced Engineering; **Engineer:** Transsolar | KlimaEngineering; **Architects:** Steven Holl Architects, Kendall/Heaton Associates; **General contractor:** McCarthy Building Companies

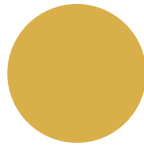

BEST JUMBO GLASS PROJECT

FOUNTAIN PLACE

Nominating company: *Sentech Architectural Systems*

Photo credit: Timothy Hursley

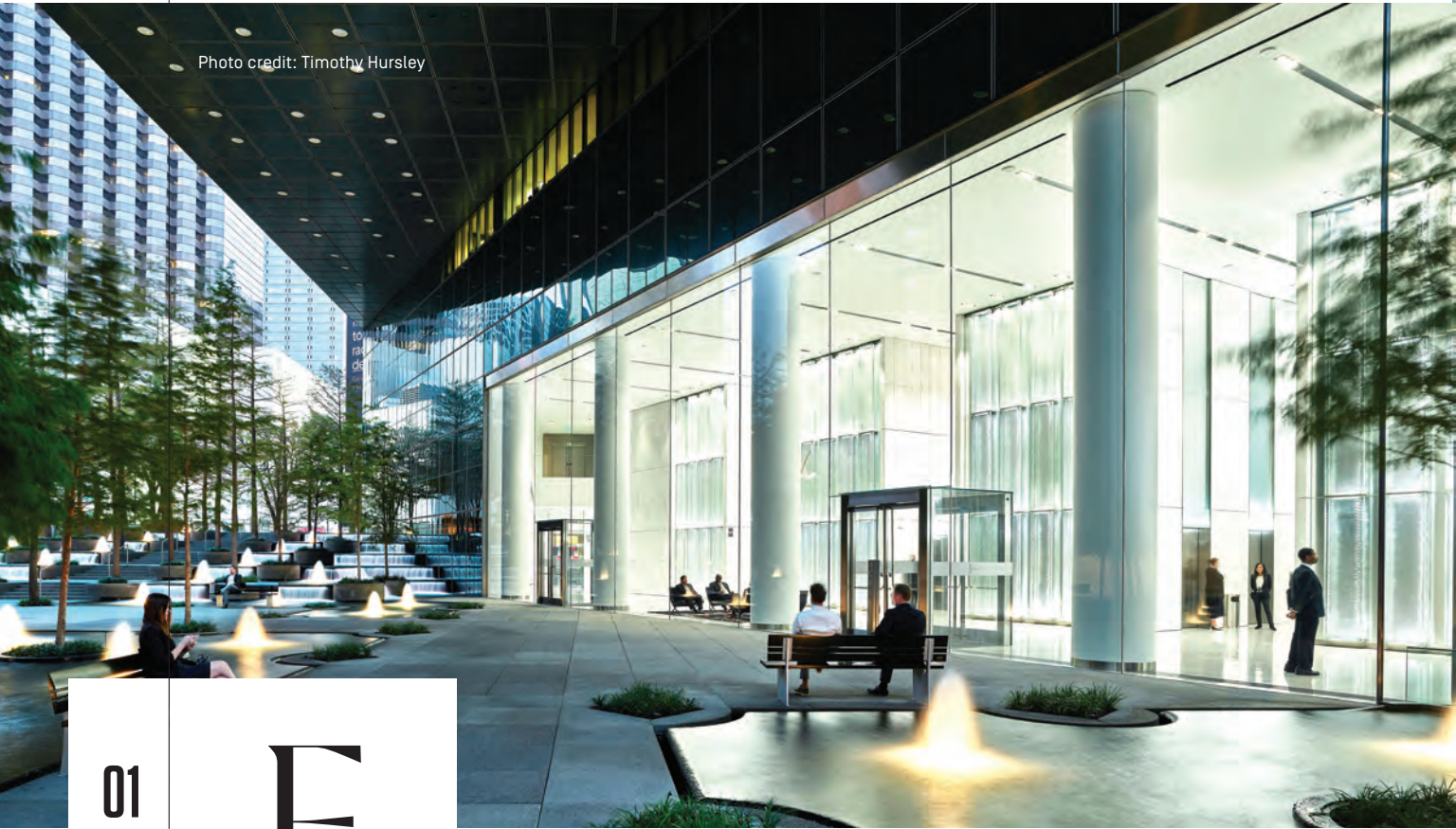

01

F

PROJECTS

GLASS MAGAZINE AWARDS



Fountain Place, a 58-story skyscraper and an icon of Dallas's skyline, recently underwent a restoration. Working with the original design by I.M. Pei & Partners, part of the renovation's new design goal was to increase connection between the building's interior entrance lobbies and its outdoor water gardens. Sentech Architectural Systems provided its VetraSpan all-glass full-height façade system, featuring glass spans of nearly 30 feet, to

accomplish this feat.

The glass system's jumbo glass panels span 29 feet and 6 inches from floor to ceiling and over 10 feet in width with no visible supporting elements or additional structure to ensure complete transparency, say officials from Sentech. Glass panels are 1½-inches-thick low-iron, tempered laminated glass with SGP interlayers, and all heat soak-tested.

To achieve a clean aesthetic with the sizes required under load

conditions, panels had to be manufactured with extremely tight bow tolerances, and the perimeter support systems were designed to reduce deformation while allowing for building movement. "The resulting monumental, two-story-high frameless glass walls create transparent and seamless views from the lobby into the garden and beyond, enabling a harmonious transition between the interior and exterior environments," say Sentech officials. ●

WINNING TEAM—

Metal systems manufacturer, façade engineering, design and material supply: Sentech Architectural Systems; **Glass fabricator:** Tianjin North Glass; **Contract glazier:** Admiral Glass Co.; **Interlayer manufacturer:** SentryGlas, by Kuraray America Inc.; **Executive architect:** Gensler; **Architect:** James Carpenter Design Associates; **General contractor:** Turner Construction Co.



PLUG INTO THE ULTIMATE TINTING SOLUTION.

VIRACON PLUS AND HALIO | A PARTNERSHIP IN INNOVATION

That's new Viracon PLUSSM Smart Glass powered bySM an innovative, state-of-the-art, self-tinting glass solution that makes buildings better for its owners, occupants and the environment.



BEST PROTECTIVE
GLAZING PROJECT

VA AMBULATORY CARE CENTER

Nominating company:
Architectural Wall Systems



T



01

PROJECTS

GLASS MAGAZINE AWARDS



The new VA Ambulatory Care Center features an eye-catching glass façade, combining creative geometries and blast resistance. Modeled to resemble a flag rippling in the wind, Architectural Wall Systems designed the custom blast-resistant curtain wall system, which utilizes extruded aluminum framing.

Partly comprised of 4-by-13-inch vertical aluminum mullions and 4-by-7-inch horizontal mullions with a laminated glass interior lite, the exterior façade achieves stringent ASCE and Army Corps of Engineers blast-resistant performance requirements, offering five times the performance

of standard curtain wall, says Ross Holthaus, project manager, Architectural Wall Systems.

“The unique thing about this blast-resistant system is that it isn’t flat,” says Holthaus. Two-hundred and fifty different shapes of glass were designed and installed in order to create the resemblance of a flag on the north-facing curtain wall system. “The geometry alone

required complex miters, while the blast requirements demanded sturdy connections and steel structural elements,” he says, adding that the fully custom envelope was the result of detailed system engineering through a design-assist process.

Color was added to the project on the western-facing wall using Vanceva PVBs, intermixed to make 11 different colors. ●

WINNING TEAM—

Metal systems manufacturer, contract glazier/envelope partner: Architectural Wall Systems; **Glass fabricator:** Viracon; **Interlayer supplier:** Eastman Chemical Co.; **Façade engineering partner:** Larson Engineering, Chicago Office; **Architect:** Leo A Daly; **General contractor:** McCarthy Building Companies



VA AMBULATORY CARE CENTER
OMAHA, NE

PARTNERS: LEO A DALY, MCCARTHY BUILDING COMPANIES,
VIRACON, LARSON ENGINEERING
PHOTOS: TOM KESSLER PHOTOGRAPHY



2021 GLASS MAGAZINE AWARD WINNER
Best Protective Glazing



Build Better | www.archwall.com

PENDRY WEST HOLLYWOOD, HOTEL AND RESIDENCES

Nominating company: Giroux Glass



01

P

Pendry West Hollywood, Hotel and Residences is a luxury boutique hotel and condominium complex located on the Sunset Strip in Los Angeles. A high-end clientele required a matching aesthetic, says Barbara Kotsos, director of marketing and public relations, Giroux Glass, and the installer supplied and installed a range of custom glass solutions to blend with the hotel's glamorous interiors.

With a large scope, one of the main challenges

the company faced was the customization of many elements. "One example is the 'mirror mosaic' lining a three-level staircase that connects the lobby to a nightclub," says Nataline Lomedico, president and CEO, Giroux Glass. "The drawn plans did not align with the size and stock of the mirror components we received, so we had to recalibrate the overall design." Giroux's team used lasers before installing in order to find non-conforming walls and floors, then adjusted

mirrors to fit, assembling them like a "puzzle," says Lomedico.

Shower door installation also posed a project management hurdle, as each deviated from standard sizing, says Kotsos. Dealing with different glass sizes required careful team coordination. "To efficiently track materials and ensure top-quality reveals for each shower, we had to be meticulous in measuring, labeling, and sorting the glass and hardware components," says Lomedico. ●

WINNING TEAM—

Clear glass fabricator: Glasswerks; **Contract glazier:** Giroux Glass; **Clear mirrors:** Avalon Glass and Mirror Co.; **Antique mirrors:** P & O Custom Glass Mirror; **Metal systems (U-channels, L-angle, top and bottom rails, patch fittings):** C.R. Laurence; **Hardware for Herculite doors:** JLM Hardware; **Shower door hardware:** US Horizon; **Civil engineer:** PSOMAS; **MEP engineer:** Blum Consulting Engineers Inc.; **Architect:** Cuningham Group Architecture Inc.; **General contractor:** AECOM / Hunt

PROJECTS

GLASS MAGAZINE AWARDS





THINK BIG
THINK GLASSWERKS™
**JUMBO
GLASS**

Glasswerks Has the Broadest Range of Capabilities in the Industry, and Jumbo Glass is No Exception

With sizes Up to 300" now available and a variety of products and substrates, Glasswerks is the largest fabricator of architectural glass in Southern California. Our state-of-the-art facility is equipped with brand-new equipment that can handle the largest sizes available in the North America and is staffed by experienced professionals.

Our Jumbo Glass facility can produce oversized annealed and tempered monolithic glass, annealed and tempered laminated glass, jumbo I.G. units featuring our G3® non-metallic spacer, and even low-e soft coat insulating units.

For more information, contact us at 888.789.7810 or at glasswerks@glasswerks.com.



We Continue to Expand Our Vision!
Coming Soon, 110" x 440" Tempered Glass Capability.



GLASSWERKS' GROUP OF COMPANIES



888.789.7810 | glasswerks@glasswerks.com | glasswerks.com

GW0821



BEST PROJECT TEAM

BUDDY HOLLY HALL OF PERFORMING ARTS AND SCIENCES

Nominating company: YKK AP America



Photo credit: Casey Dunn Photography

01

T

PROJECTS

GLASS MAGAZINE AWARDS



The Buddy Holly Hall of Performing Arts and Sciences is Lubbock, Texas's newest landmark. The 220,000-square-foot campus includes a main theater, studio theater and pre-professional ballet academy. The ambitious project required careful coordination and cooperation for the YKK AP America project team, which manufactured and supplied the metal systems. "This project showed firsthand the crucial nature of a

collaborative, valued relationship and the success that comes from it," says Steve Schohan, marketing and communications manager, YKK AP America.

The project's scope was extensive, says Schohan, with a combination of oversized glass, sloped glazing, curtain wall, window wall, multiple sets of all-glass entrance doors, acrylic panels, and custom box office framing and glazing. During the project's preliminary stag-

es, YKK AP was intricately involved in the process, he says. This played a big role in enabling the entire team—from manufacturer to glazing contractor and architect—to stay ahead of the curve in terms of product selection and lead times, says Schohan.

The team faced a range of challenges, including the fact that the project was interrupted by the COVID-19 pandemic. Nonetheless, the partners were able to stay on the tight schedule, Schohan says. ●

WINNING TEAM—

Metal systems manufacturer: YKK AP America Inc.; **Glazing contractor:** Texas Industrial Glass; **Glass fabricator:** Oldcastle BuildingEnvelope; **Additional façade manufacturer:** Fiblast Alabama; **Façade consultant:** Curtainwall Design Consulting; **Architects:** Parkhill Smith & Cooper Inc., MWM Architects, Diamond Schmitt Architects; **General contractor:** Lee Lewis Construction Inc.



We've Solved the Glass Rack Problem

Rack location and inventory. In facility or in the field.

Racks used to ship glass are a mission critical asset for any glass manufacturing operation, yet often hard to manage. SMART Logistics offers an easily implemented, cost-effective solution to gain control over your glass racks and track their location in any environment. By saving lost racks, plants using our system have experienced a **400%+ ROI**, plus gains in productivity and reductions in shipping costs. We are glass industry specialists who understand the manufacturing and logistics dynamics you face. **For a demo or to learn more, email sales@smartlogisticsinc.com**

A map of Iowa is shown in the bottom right corner. A blue location pin is placed over the western part of the state. A white popup box with a red border and a close button (X) in the top right corner is overlaid on the map. The popup contains the following information: "ASSET TYPE: 84" A-Frame SMART Tag 71", "LAST CONNECTED: 07-22-21, 2:19 PM", "CURRENT LOCATION: New Lisbon, WI", and "STATE OF ASSET: In-Transit". There are also red icons of a factory or building on the map.

ASSET TYPE: 84" A-Frame
SMART Tag 71
LAST CONNECTED: 07-22-21, 2:19 PM
CURRENT LOCATION: New Lisbon, WI
STATE OF ASSET: In-Transit



Photo credit: Kontraframe

B

BEST GREEN PROJECT

BASECAMP LYNGBY

Nominating company: Edgetech Europe GmbH / A Quanex Building Products Company

Basecamp Lyngby is a private student residence based near Copenhagen in Denmark. Comprising over 440,000 square feet, the residence offers 786 apartments total for both students and senior citizens. Recyclable materials, modular construction, and even the organic structure of the façade underline the green design intent of the project.

“Affordable architecture is one of the most pressing concerns of our time,” says Johannes von Wenserski, prokurist, Edgetech Europe GmbH. “However, the issues of sustainability, energy efficiency, land sealing, recycling management, comfort and social integration are contrary to the economic demands.”

One of the ways the architects resolved this tension between finances and sustainability were insulating glass units, supplied by glass fabricator Glaseksperten, and using



Edgetech’s warm-edge spacer system Super Spacer T-Spacer Premium Plus. Wenserski underlines the spacer’s Psi value, up to 0.031, which allows a maximum energy savings of up to 70 percent. This is courtesy of the component’s durable edge seal with continuous vapor barriers at the corners and a moisture-absorbing, flexible foam matrix, he says.

Wenserski says the project received several certifications due to the spacer, including a RAL quality label, a Passive House ph A+ certificate and a CEKAL label. ●

WINNING TEAM—

Spacer manufacturer: Edgetech; **Glass fabricator:** Glaseksperten A/S; **Curtain wall supplier:** Rockpanel; **Architect:** Lars Gitz Architects; **Project developer:** BaseCamp Student Nordics



01

PROJECTS

GLASS MAGAZINE AWARDS





Working Hand in Hand With Super Spacer® for Tomorrow's Future

Being pioneers in technology, you have the ability to help shape the future. Since 1989 we have been actively involved in creating a greener environment through sustainable building materials. Our Super Spacer® solutions are designed to satisfy the toughest commercial glazing demands providing optimal thermal performance and the lowest U-Value in the industry while meeting the stringent quality and aesthetic demands of the architectural industry for over 30 years.

All important aspects showcased in the incredible BaseCamp Lyngby project garnered a Glass Magazine Award for Best Green Project of 2021 thanks to its sustainability and eco-friendly performance. Automated production of the insulating glass units, varying direction-dependent glass construction, and use of the Super Spacer® TriSeal™ warm edge spacer technology all contributed to achieving this award winning result.

**BaseCamp Lyngby in Denmark is an architectural concept about creating spaces that flow together unobstructed and provide intriguing experiences throughout its entire composition. The project was completed in 2020 by: Architects/ Lars Gitz Architects and BaseCamp Student Nordics; Glass Processor: Glaseksperten A/S; Insulating Glass Spacer: Super Spacer® T-Spacer™ Premium Plus from Edgetech Europe/Quanex.*

Quanex
building products

Super Spacer®

Super Spacer®
TriSeal™



Quanex Building Products | 800 Cochran Avenue | Cambridge, OH 43725 | www.quanex.com

BEST DECORATIVE GLASS APPLICATION

HURRICANE MARIA MEMORIAL

Nominating company: Pulp Studio



01

PROJECTS

GLASS MAGAZINE AWARDS



T

WINNING TEAM—

Glass manufacturer, fabricator: Pulp Studio; **Installers:** AM Architectural Metal & Glass, Eckersly O'Callahan; **Artist:** Antonio Martorell; **Architect:** Segundo Cardona

The ascending glass spiral of the new Hurricane Maria Memorial in New York City symbolizes the devastating hurricane which struck Puerto Rico in 2017, while simultaneously representing protection against those destructive forces. Built to honor the victims of the disaster, the memorial is titled "My Cry into the World," echoing a line from Julia de Burgos' poem, "Farewell from Welfare Island." Lines from the poem

by Burgos, who was Puerto Rican and lived in New York, are inscribed on the glass panels of the memorial.

The memorial is meant to be observed from within the structure, say representatives of the Battery Park City Authority. Glass panels, painted by Puerto Rico-based artist Antonio Martorell, depict the turmoil of the hurricane that severely damaged the island. Pulp Studio fabricated

the glass panels using the outfit's D2G process for ceramic application, and then bent, tempered and laminated the pieces.

Reaching a height of nearly 15½ feet, the installation is topped with a star emblematic of the Puerto Rican flag. Its alignment with the axis of nearby Chambers Street enhances sun exposure on the glass spiral, "projecting beams of sunlight onto viewers," city officials say. ●

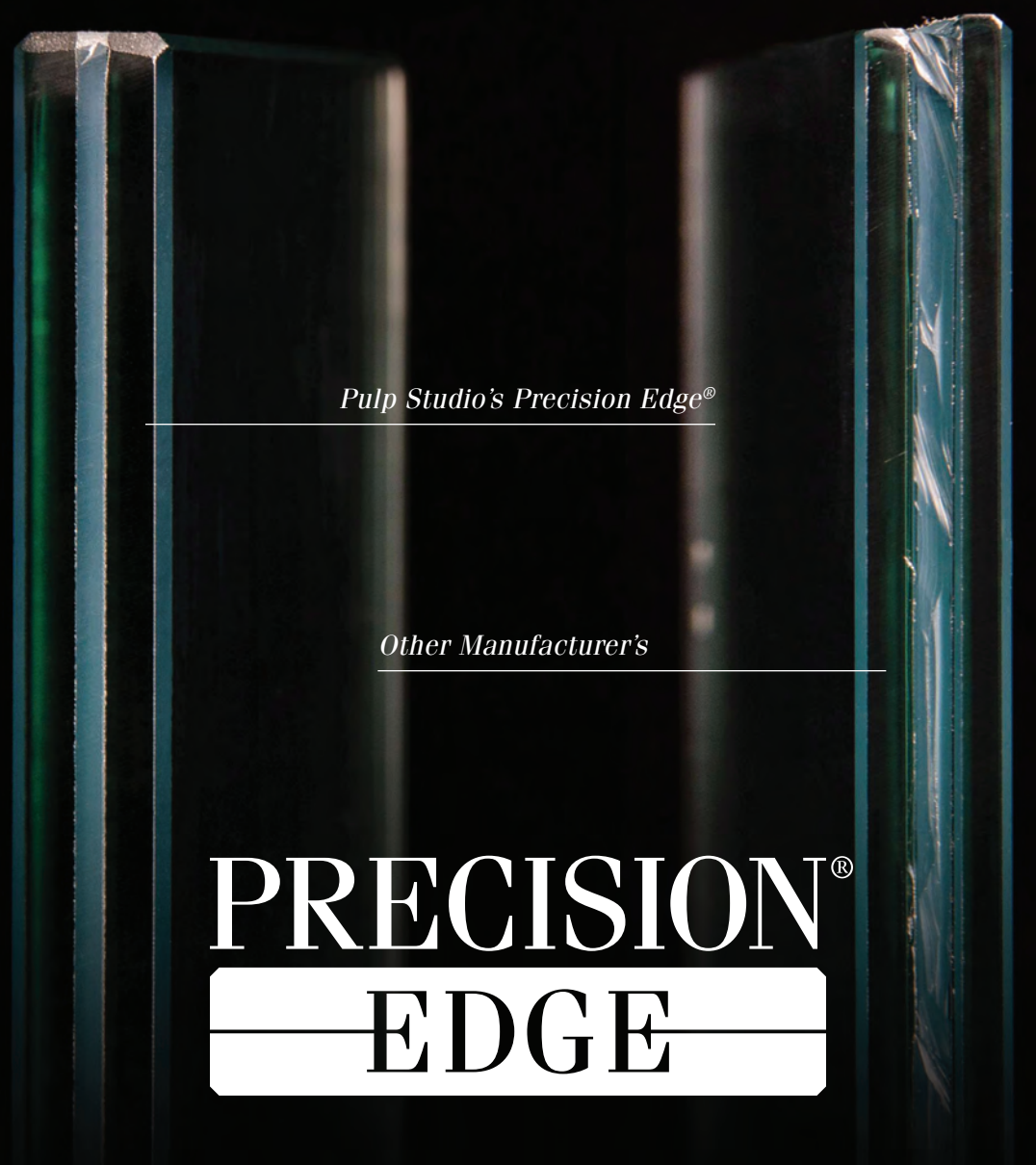

Pulp Studio's Precision Edge®

Other Manufacturer's

PRECISION®

EDGE

The exposed edges on glass handrails are an aesthetic detail you don't want to overlook. Codes only require that handrail glass be laminated, but high-quality edgework is imperative for the integrity of the design. Never feel pressured to accept a pre-polished laminate product when you have better options.

Precision Edge® complements the design by providing a high-quality, zero-tolerance finish, with perfect alignment for both tempered and annealed laminated glass.

PULPSTUDIO

www.pulpstudio.com

2100 W. 139th St. Gardena, California 90249

Tel: 310-815-4999 Fax: 310-815-4990

Email: sales@pulpstudio.com

02

PRODUCTS

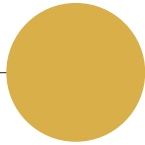

BEST INNOVATION
FOR THE FACTORY

FUSECUBE EXPRESS

Diamon-Fusion International



The FuseCube Express, Diamon-Fusion International's new coating machine, offers a small footprint and big efficiencies, says Syndi Sim, vice president, marketing and business development, Diamon-Fusion International. The coater applies Diamon-Fusion protective coating onto both sides of the glass through a proprietary chemical vapor deposition process, transforming glass into a high-performing, water-repellent surface.

The industry faces three challenges that the FuseCube Express answers, says Sim: a need for shortened lead times, labor shortages and a minimal machine footprint on the factory floor. The coater reduces lead times by combining an intuitive touch screen monitor and the ability to treat one

to five lites in less than 10 minutes, says Sim, thus allowing fabricators to treat glass faster and shorten delivery times.

With regards to labor, the FuseCube Express automates the entire coating process from start to finish, with less material and virtually no personnel. And finally, the coater features a significantly smaller footprint at only 5 by 6 feet, taking up far less space in the manufacturing plant, she says.

The FuseCube Express also features an innovative five-run cartridge system that allows operators to treat up to 25 lites with a single cartridge, producing less material waste and greater efficiency, says Sim. ●





"Fast and scalable"
INTERGLASS CORPORATION



"Simple and reliable"
MANKO WINDOW SYSTEMS



"Competitive advantage"
FLAT GLASS DISTRIBUTORS

EFFICIENT. POWERFUL. AWARD-WINNING.



A heartfelt thank you to our customers and the glass industry for voting the FuseCube™ Express as the "Glass Magazine Award for Best Innovation for the Factory".

www.dfsolutions.com





BEST INNOVATION FOR
INSTALLERS

FHC ADVANCE HERC-DOOR RAIL AND PATCH FITTINGS

Frameless Hardware Co.

F

Frameless Hardware Co.'s design and engineering team delivered an all-glass entrance system solution that significantly improves on what is perhaps the most-specified rail system on the market: the FHC Advance Series Herc-Door Frameless Door Rail System. The system "presents glaziers and fabricators with an innovative solution

that provides faster, easier installation with accelerated lead times," says Chris Hanstad, president and CEO of FHC.

In addition to its speed of installation, the system also offers customers a dry-glazed option for all-glass entrances, instead of a wet-bonded system, and accepts standard hardware for mounting,

instead of requiring installers to order custom hardware, says Hanstad.

Additional features include increased holding strength on glass, and a built-in Anti-Clamshell Pad, a new innovation, which prevents chipped glass corners during installation. FHC Advance Series Herc-Door also has a unitizing gasket, dual

inclined control system, new modern crisp corner design, and solid one-piece aluminum housing. The system can be customized with or without lock, and is available in a range of Class 1 Anodizing UV stable finishes. ●





YOU NOW HAVE A CHOICE

Frameless Hardware Company LLC

Frameless Hardware Company LLC is a leading manufacturer and supplier to the glass, glazing, and fenestration industries. We provide a complete range of tools, supplies and innovative architectural hardware for frameless shower doors, all-glass entrances, aluminum storefronts and entrances, architectural railings, and transaction windows. Our mission is built upon the core principles of customer service, product innovation and entrepreneurship. FHC's products, services, and ethics are backed by a team of highly knowledgeable industry veterans that effectively combines technical competency, product expertise and small business ideologies.

GLAZING SUPPLIES

SHOWER DOOR HARDWARE

ARCHITECTURAL HARDWARE

RAILING HARDWARE

STOREFRONTS & ENTRANCES

TRANSACTION HARDWARE

METAL EXTRUSIONS

DIACK STORE FIXTURES

HERC-DOOR™

U.S. Patent No. 11,060,341 Other Patents Pending

STEINCRAFT™

ACCESS CONTROL HANDLES



The Newest & Most Innovative Catalogs in the Industry!

FHCRS01 Architectural Railing Systems
FAH23 Architectural Hardware
FSH22 Frameless Shower Door Hardware

View it online at FHC-USA.COM or request a copy!

FHC™

FRAMELESS HARDWARE COMPANY
THE GLAZING SUPPLY COMPANY

The Glazing Supply Company

EXPERIENCE AND INNOVATION

888 295-4531 | FHC-USA.COM | info@fhc-usa.com



CRL Palisades S90

02

PRODUCTS

GLASS MAGAZINE AWARDS



BEST HARDWARE
PRODUCT OR SYSTEM

CRL PALISADES BI-FOLDING AND SLIDING DOOR AND WALL SYSTEMS

C.R. Laurence

T

The newest CRL offerings in glass doors, the CRL Palisades S90 Bi-folding and S100 Sliding Door and Wall Systems, offer grand scale and minimal hardware for unobstructed views, along with acoustical and thermal benefits.

Palisades are also the only industry systems to receive a North American Fenestration Standard CW40 Performance Grade rating, says Barbara Haaksma, CRL senior vice president of marketing. Each is certified to meet CW minimum design pressure of 40 pounds per square foot and CW maximum allowable deflection of L/175.

The systems are specifically engineered for interior and exterior applications in low- to mid-

rise buildings where larger sizes, higher loading requirements, limits on deflection and heavy use are expected, says Haaksma. Palisades S90 and S100 are compatible for seamless installation in both indoor and outdoor applications, she says.

The Palisades S100 Sliding Door System features ultra-slim rails and large-scale panels with a precision-engineered stainless steel track for fluid, frictionless glide. The S90 Bi-Folding Door and Wall System is also a slimmer system, and features a maximum frame height of 12 feet and a panel width of 48 inches. ●

Expansive Views

Achieve grand scale and elegance with remarkable simplicity

The CRL **Palisades™ S100 Sliding Door** features ultra-slim, large scale panels that create expansive views while delivering exceptional structural and thermal performance.

- Slim 1-5/16" rails and stiles
- 13' maximum frame height
- 7' maximum panel width
- Bottom rolling system
- CW40 Performance Grade rating
- Flush or raised sill

CRL[™]
A CRH COMPANY

800.421.6144 • crlaurence.com
entrance.partitions@crlaurence.com



BEST GLASS OR GLASS
COMPONENT

HMI'S C.10 WITH MICROBAN

HMI Glass



02

PRODUCTS

GLASS MAGAZINE AWARDS



HMI's C.10 with Microban is a protective glass coating that incorporates antimicrobial technology. Any glass shower enclosure manufactured by the company can be coated with the product.

"Water consumption, and health and wellness, are major concerns for the lodging and housing markets," says David Corle, director of A+D relations, HMI Glass. "C.10 with Microban effectively reduces cleaning time by up to 90 percent and reduces water usage necessary for cleaning." Overall cleanliness was ranked as the most important attribute for hotel

guests, surpassing both price and location, he says.

The Microban technology inhibits bacteria reproduction, and on a C.10 treated with Microban, the bacteria are reduced by up to 99 percent, says Corle. C.10 with Microban works continuously to keep shower glass cleaner between showers. The hydrophobic and oleophobic properties of the product reduce hard water etching and soap scum buildup by creating a non-stick surface, Corle says, and can also extend the life of the glass itself. ●

HMI
INNOVATORS IN GLASS



C.10 Glass Protectant With Microban® by HMI Winner of "Best Glass or Glass Component"

HMI's exclusive antimicrobial technology protects shower glass from mold, mildew and a broad spectrum of bacteria, keeping glass clean and lustrous for a lifetime.



Scan To Learn More
About C.10 With Microban®

HMIGLASS.COM
BOSTON • LOUISVILLE • RENO

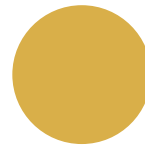

BEST FRAMING SYSTEM OR COMPONENT

TRIFAB VERSAGLAZE 601/601T/601UT FRONT SET FRAMING SYSTEM

Kawneer

K

Kawneer's 3-in-1 series includes three curtain wall systems: the non-thermal Trifab 601, the single thermal break Trifab 601T and the dual thermal break Trifab 601UT. The series now also offers a choice of front and center glass plane applications. The framing system series has a 6-inch depth, which accommodates higher spans than conventional 4 ½ inch storefront framing systems, says Donnie Hunter, director, global product management, Kawneer.

The greater system depth, combined with three thermal

performance options and two glass plane options, makes this a highly versatile framing system, says Hunter, bridging the gap between traditional framing systems and low-rise curtain walls. The Front Set Framing System employs screw spline, shear block and stick joinery construction for efficient fabrication and installation; structural silicone glazing options allow for a greater range of design possibilities.

This system meets several performance test standards: ASTM E283 Air Performance, ASTM E331 Water Perfor-

mance, ASTM E330 Uniform Static Structural; AAMA 1801 and in accordance with ASTM E1425 Sound Transmission Class, AAMA 1503 and CAN/CSA-A440 Condensation Resistance, AAMA1503.1 Thermal Transmittance, and AAMA507; NFRC 100, NFRC 200, NFRC 500 and CAN/CSA-A440.2 U-Value Simulations for Other Glazing Options. ●

02

PRODUCTS

GLASS MAGAZINE AWARDS





BEAUTIFULLY FRAMED

BEST FRAMING SYSTEM 2021



Kawneer's Trifab® VersaGlaze® 601/601T/601 UT Front Set Framing System has won the Glass Magazine Award for Best Framing System or Component. The highly successful Trifab® platform now offers a choice of front and center plane glass applications in non-thermal, thermal and ultra-thermal configurations. Structural silicone glazing (SSG) options allow for an even greater range of design possibilities.

Discover Kawneer's new award-winning framing system today.

www.kawneer.com

R&D AWARD

VETRAFIN IMPACT

Sentech Architectural
Systems

Photo credit: Amanda Large

V

VetraFin Impact is the tallest single-span structural glass system available in the Florida marketplace for impact-resistant loading, say officials at Sentech. Sentech's newest impact-resistant structural glass system has been tested and recently approved by Florida building code for façade and overhead structural glass applications. This system underwent significant research, multiple engineering and design iterations, and once ready for testing, underwent rigorous impact and wind-cycle testing, performing without any breakage, according to officials at Sentech.

"Our significant R&D in impact-resistant testing, coupled with our depth of knowledge and experience with seismic design, gives us the ability to anticipate architectural needs in these areas as structural glass trends

evolve and as architects gravitate toward increasingly transparent structures," say Sentech officials.

Developed specifically for high-end building entrances and overhead applications in hurricane-prone urban areas, this system was designed for retention and redundancy.

The system can be used for glass fin walls up to 28 feet tall and can accept jumbo glass panels up to 28 feet in height by 10 feet wide, depending on load conditions. The system can be used with laminated or insulating glass and has no visible exterior metal components. ●

Photo credit: James Steinkamp

02

PRODUCTS

GLASS MAGAZINE AWARDS



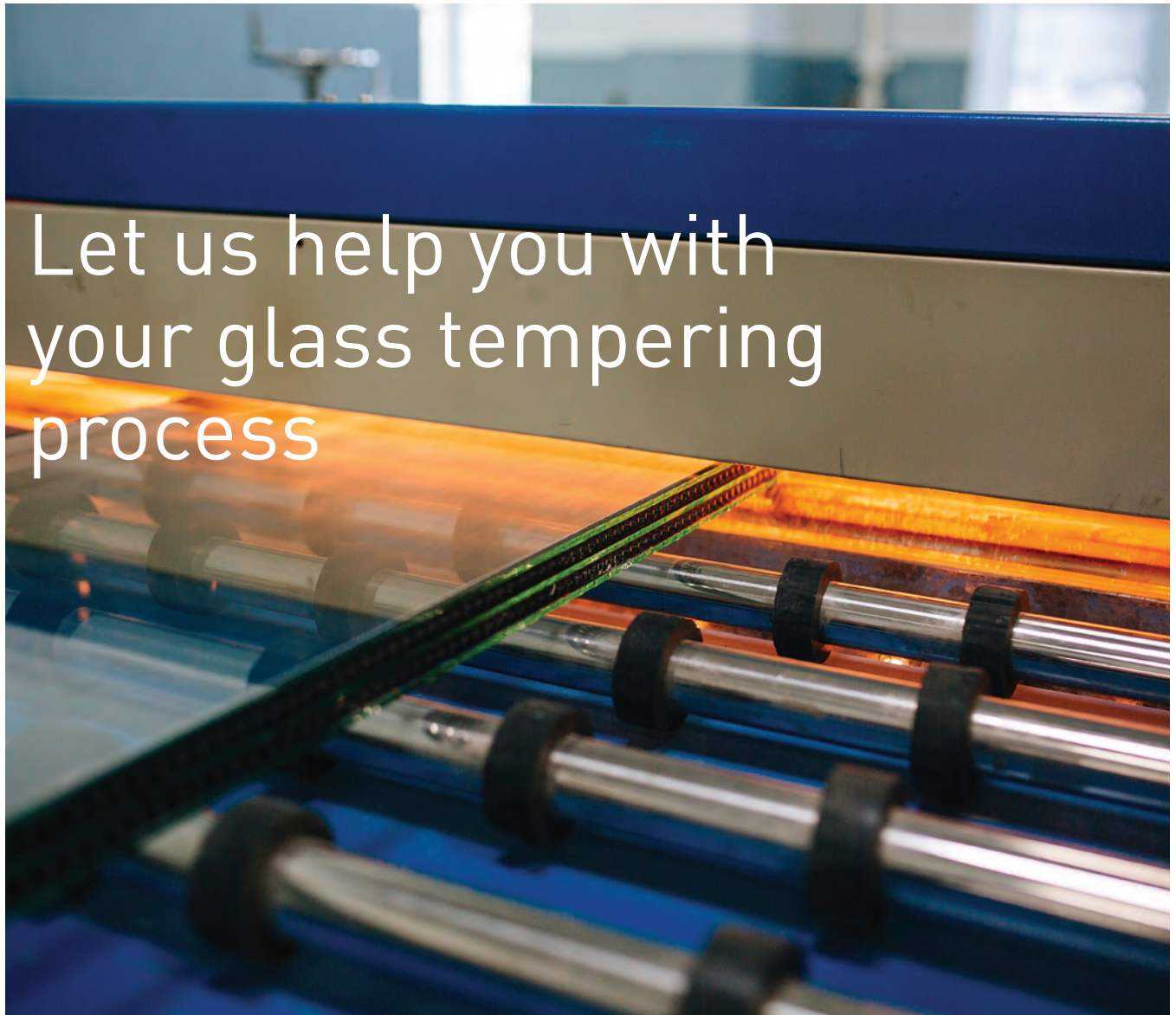

Let us help you with your glass tempering process

Selecting the optimal heating elements for your glass tempering process will depend on your specific applications and needs.

You need to consider the temperature, atmosphere, operating cycles, mechanical properties, and power demands. When not having these needs into consideration, it can lead to issues such as overheating, corrosion or sulfur attack.

Kanthal offers a full spectrum of element alloy grades, styles, and designs. Our local manufacturing in North America allows for short lead times and fast delivery services. Our team of experts is available to help you find a tailor-made solution to suit your application.



Access a free webinar in glass tempering by scanning the QR-code

For more information, please visit:
[KANTHAL.COM/GLASS-TEMPERING](https://www.kanthal.com/glass-tempering)

KANTHAL®

THE

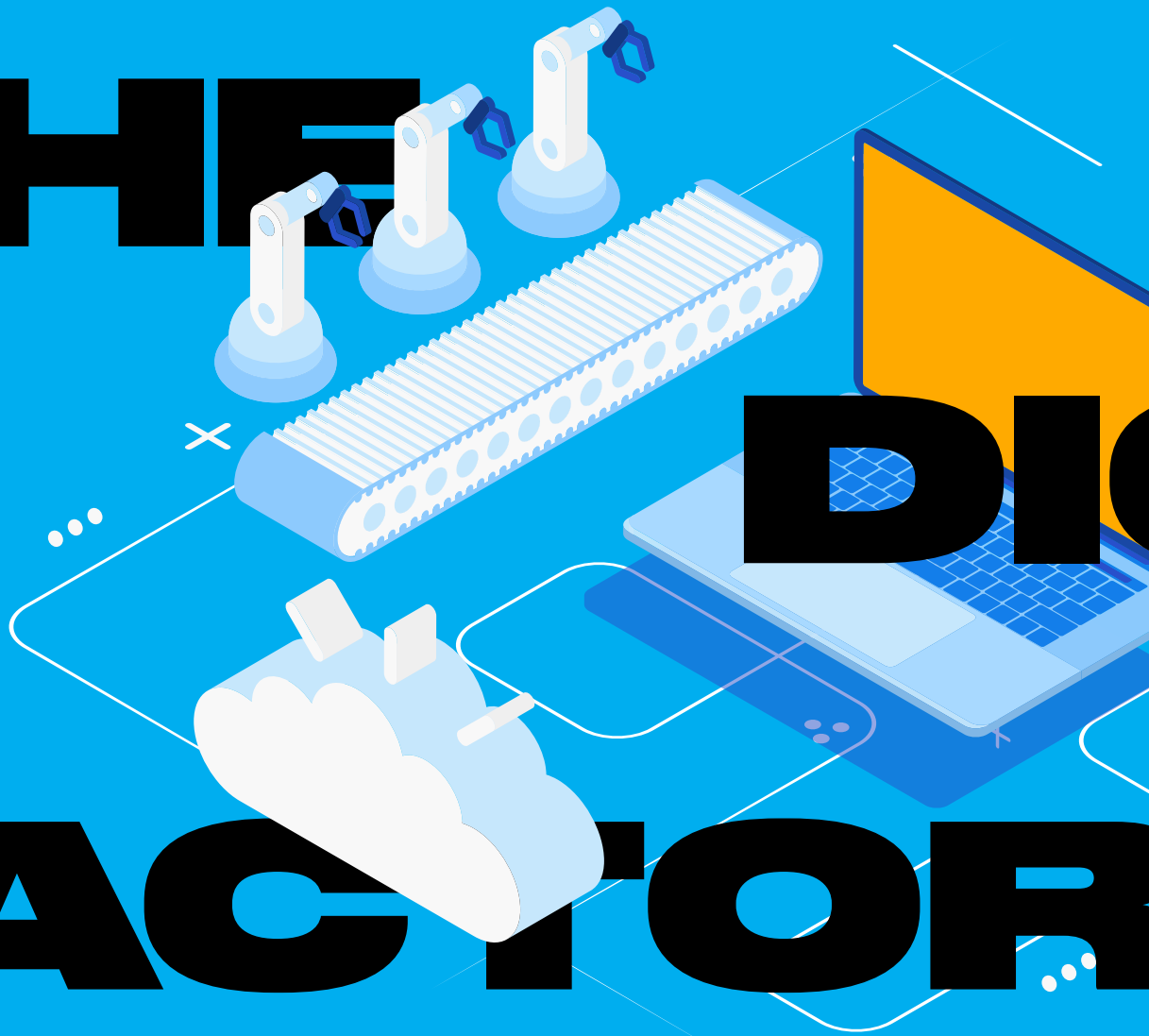

DIG

FACTORY

The why and how of automation and integration on the glass factory floor

By Katy Devlin

DIGITAL FACTORY

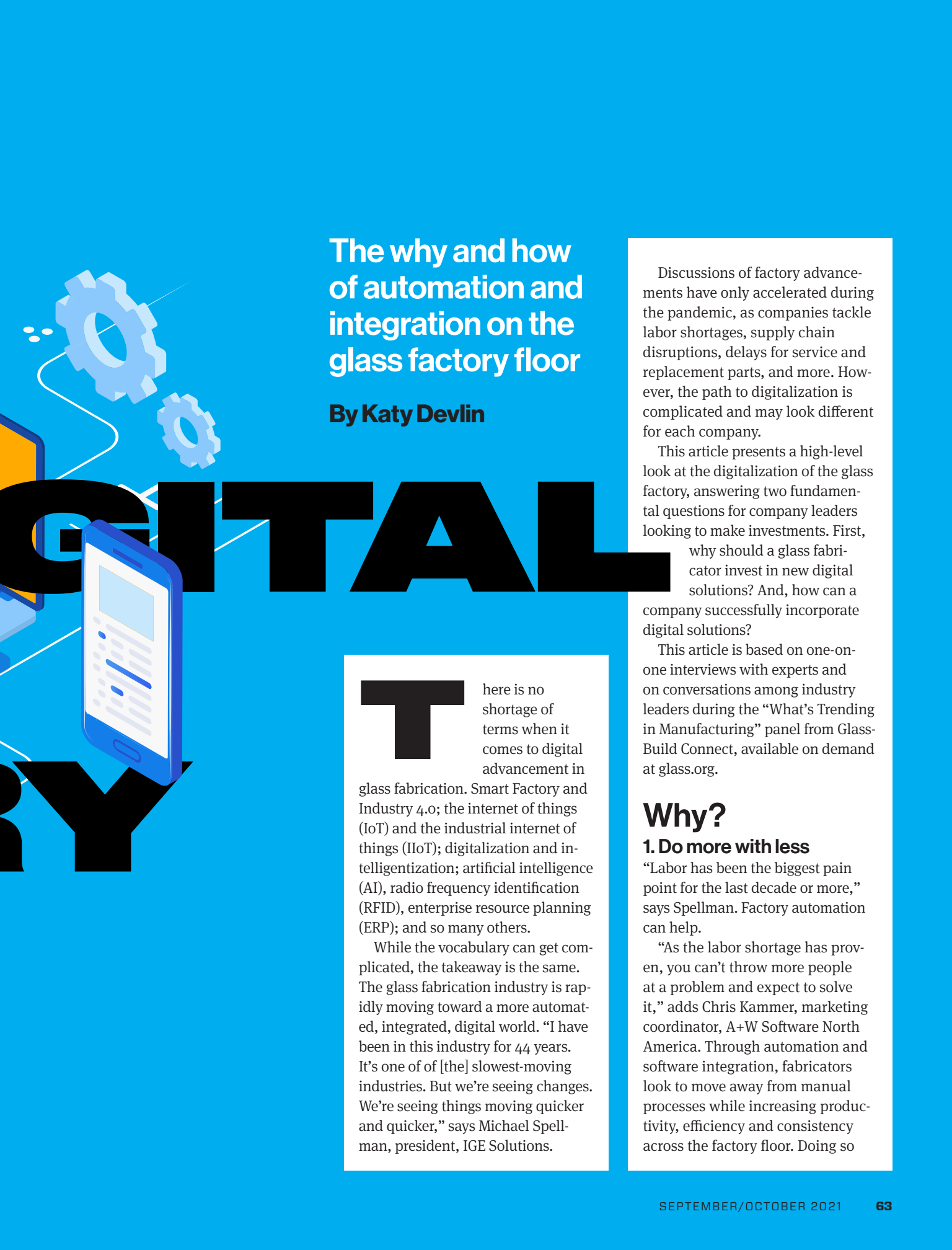

There is no shortage of terms when it comes to digital advancement in glass fabrication. Smart Factory and Industry 4.0; the internet of things (IoT) and the industrial internet of things (IIoT); digitalization and intelligentization; artificial intelligence (AI), radio frequency identification (RFID), enterprise resource planning (ERP); and so many others.

While the vocabulary can get complicated, the takeaway is the same. The glass fabrication industry is rapidly moving toward a more automated, integrated, digital world. “I have been in this industry for 44 years. It’s one of of [the] slowest-moving industries. But we’re seeing changes. We’re seeing things moving quicker and quicker,” says Michael Spellman, president, IGE Solutions.

Discussions of factory advancements have only accelerated during the pandemic, as companies tackle labor shortages, supply chain disruptions, delays for service and replacement parts, and more. However, the path to digitalization is complicated and may look different for each company.

This article presents a high-level look at the digitalization of the glass factory, answering two fundamental questions for company leaders looking to make investments. First, why should a glass fabricator invest in new digital solutions? And, how can a company successfully incorporate digital solutions?

This article is based on one-on-one interviews with experts and on conversations among industry leaders during the “What’s Trending in Manufacturing” panel from Glass-Build Connect, available on demand at glass.org.

Why?

1. Do more with less

“Labor has been the biggest pain point for the last decade or more,” says Spellman. Factory automation can help.

“As the labor shortage has proven, you can’t throw more people at a problem and expect to solve it,” adds Chris Kammer, marketing coordinator, A+W Software North America. Through automation and software integration, fabricators look to move away from manual processes while increasing productivity, efficiency and consistency across the factory floor. Doing so

reduces the number of operators working on a production line, employees required for handling and transporting glass in the factory, workers inspecting glass and more. “People are reluctant to change, but change is the only way we advance,” Kammer says.

2. Prioritize preventative maintenance

Digitalization of the factory allows companies to closely track machine performance and production data, notifying operators and managers of maintenance needs before parts or systems fail. “A lot of quality is driven by how well machines are working,” says Dave Miller, business development, FeneTech. “One advantage you get when you’re running through a software system is metrics. You can track the linear inches of polishing, or square feet of washing or tempering, to give a metric of when to perform maintenance. This keeps the machines working better in the long run.”

3. Ensure consistency

“Trying to get consistency with manual systems is very challenging,” says John Bush, head of John Bush Consulting Inc. This has been a major driver for glass companies when making investments in automated solutions, particularly for inspection and quality control checks.

“We’re seeing a bigger effort on [adopting automated] systems for checking quality,” says Miller. The systems replace manual quality checks, which can lead to inconsistencies from operator to operator. “Companies can use an automated system to electronically detect defects and alert operators, allowing the operators to make the decision. Or, you can set a threshold within a system to automatically issue a remake,” he says.

4. Manage remakes

Some fabricators are introducing automated quality checks during early stages of the process. They catch quality issues earlier in the process and can trigger remakes more quickly, thus saving time and money. “If you wait until after tempering, or when you have a finished product, to do quality checks, you’ve already spent time tempering that unit,

taking time away from a good unit that could have gone through tempering,” Miller says.

5. Tackle larger sizes

“It’s a challenge to automate systems and equipment to create fabrication techniques that work for oversized glass, large glass,” says Rob Carlson, engineer/designer, Tristar Glass. Large sizes, while growing in popularity, remain a niche product for many glass fabricators. However, companies increasingly find themselves investing in equipment to handle the large sizes.

Smart Factory Solutions at GPAD

GPAD—Glass Processing Automation Days—provides a unique two-day opportunity to investigate new and innovative technologies in the glass fabrication industry and to discover the additional benefits of automation and integration. GPAD was founded in 2013 by FeneTech Inc.; NGA took over as organizer in 2019, with FeneTech recognized as a “Founding Partner.”

GPAD returns in 2022, March 29-31 in Nashville, where glass fabricators can meet up with industry machinery, equipment, tool and software suppliers to discuss advancement on the factory floor.

“At GPAD, the very focused topic of complete factory automation and integration is about futureproofing,” says Nicole Harris, president and CEO of the National Glass Association. “GPAD’s sponsors present solutions in a classroom setting, and the conversations continue during relaxed social gatherings with fabricator customers and prospects. The intimate size and focused scope of GPAD make for meaningful exchanges to build relationships; proof is in the repeat attendee list.”

“I’ve only been able to attend that one GPAD event, which took place pre-pandemic in San Antonio,” says Don Power, vice president of manufacturing for Aldora. “What came out of that first GPAD meeting for me was a new laser logo machine, new digitizing software, and some great ERP discussions—all of which has helped our business tremendously.”

Learn more about GPAD at glass.org under the Events tab.

“It comes down to things like safety and workforce. If you have people handling those larger units, picking those up, it becomes a safety factor,” he says.

How?

1. Connect the islands

Many glass fabricators have already transitioned to automated machines across their factory floors. The challenge then becomes “tying the islands of automation together,” says FeneTech’s Miller.

“One of the big pushes for many fabricators is getting information to flow

REDEFINE PERFORMANCE

Upgrade your production expectations.

HHH Equipment Resources has a bold lineup of tempering furnaces and fabrication equipment specifically designed to reduce downtime, improve quality, and redefine your standards of productivity. Combine industry-leading equipment with the expert U.S.-based technical support team from HHH to optimize production.

The difference is clear.

- Tempering furnaces
- CNC machining centers
- Glass edging & polishing machines
- Glass grinders
- Glass washing machines
- IG equipment
- Laminating equipment
- And more!

Visit us at

GLASSBUILD 2021.
BOOTH #1731

SPONSOR

GlassBuild 
AMERICA
THE GLASS, WINDOW & DOOR EXPO
September 13-15, 2021 | Atlanta, GA

**THE DIFFERENCE
IS CLEAR.**



hhhglassequipment.com | 724-212-3749

A division of Salem Fabrication Technologies Group, Inc.

**COMMERCIAL
WINDOW GRILLES**

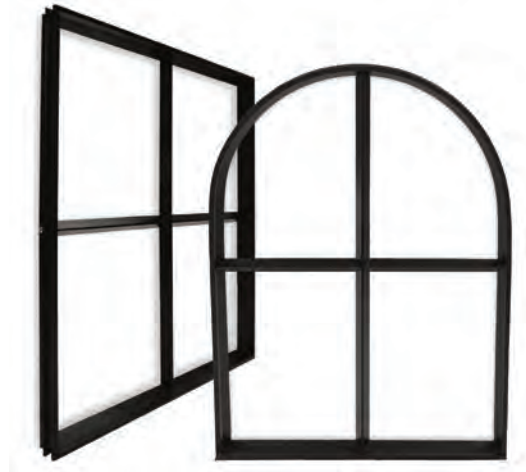

FrontLine Bldg. Products, Inc. has been exceeding expectations in the commercial and residential grille markets for over 40 years. Our attention to detail and our closed halving joint ("dado") enable us to provide a beautiful, finished look while adding value and savings in your shop or on the jobsite. Our experience, expertise, and engineering support make us the ideal partner for your job. Whether it's our ever-expanding range of SDL options or our perimeter options, we have the right application for your project. Our pattern capabilities include diamonds, radius, and even simulated vents.

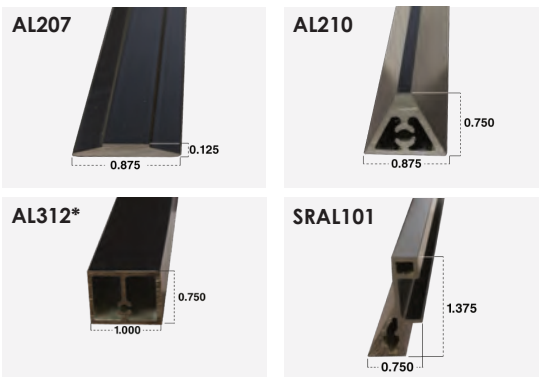

View all profiles



610 Jensen Drive, Medford, WI 64451
715-748-2288 | www.frontlinebldg.com



freely from one work center to another, so you don't have additional data entry, you don't have to worry about information that's mistyped, you don't have mistakes that require work to be redone," Miller says.

2. Plan production

Use digital tools to most effectively plan production across all lines on the factory floor. This helps fabricators address lead time challenges and ensure on-time delivery, no matter the product type.

"We're looking at glass for insulating units, glass with laminated lites, glass that can be cut and tempered, glass that requires hole drilling. In short, you have a lot of different processes and a lot of different lead times," Miller says. "One thing we often help customers with is managing production lead times with target shift dates to ensure each component process starts at a time to be completed on time."

3. Don't get buried in data

Smart factory solutions allow fabricators to track numerous metrics, which can leave plant managers digging through data. "There is an enormous amount of data that can be collected. If you start an Industry 4.0 process without an end goal in mind, you're going to end up with a needle in a haystack. You have to know what you're trying to achieve [through data analysis] and collect that data," says Ron Crawl, president, FeneTech.

4. Track what's important

Fabricators should begin by prioritizing data collection. Miller recommends companies determine the most important issues, or problem areas, to address on the plant floor, and then track data that directly relates to those issues. "What is the metric that you can measure to fine tune that bottle neck? Or, if you see most of your rejects occurring in tempering, you probably want to measure things there," he says. "Narrow your focus. Address the [key performance indicators] first."

5. Focus maintenance tracking

Similarly, fabricators should focus their data collection when it comes to preventative maintenance. It's easy to collect too much and miss warning signs regarding parts replacement or other service requirements.

"You need to be able to see motor averages—see when things are changing from the norm. But with a machine that has 50, 60 motors, you're getting an awful lot of data," says Bush. Setting limits and parameters within the automatic system makes tracking easier, he says.

Fabricators should also track wear and age of parts, says Mike Willard, CEO/owner, Salem Fabrication Technologies Group Inc. "Track the diamond wheel life, core drill life, routers. You can anticipate when those have to be changed," he says. ■

HIT A **GRAND SLAM** WITH **SOFTWARE SOLUTIONS** FROM **Mainstreet**™

Play like a champion and take advantage of the greatest "winning" tools in the glass industry. Mainstreet™ MobilePRO™ app gives you the resources for professional glass estimates that beat the competition.

Shower Door Pricer™

Calculate easy shower door quotes for any glass configuration in just one trip

Signatures, Photos, Notes

Add tech notes, job photos, and collect acceptance signatures

Measure Sheet

Enter project details of glass size, thickness, color, location and more

Glas-PAY™ **Payment Processing**

Accept job deposits and process credit card payments in the field

Take your game to another level with our professional, paperless mobile glass app, MobilePRO™. Get started today!

734.699.0025

sales@mainstreetcomputers.com

PRODUCTS

SPONSORED CONTENT



SOLUTION: TCR-225 THERMAL WINDOW WALL FROM OBE

Oldcastle BuildingEnvelope® (OBE), a leading global supplier of architectural glass, metal and hardware, recently added a new thermal window wall system to its portfolio: TCR-225. TCR-225 thermal window wall joins OBE's suite of façade products for projects and markets requiring high-performing solutions.

Performance

For unmatched energy performance, OBE leverages thermal strut technology resulting in industry-leading U-Factors with a variety of infill options. A U-Factor as low as 0.30 with 0.24 COG can be achieved without the need for triple glazing, while a U-Factor as low as 0.34 with 0.29 COG can be achieved without the addition of high-performance glass or argon. This allows customers to customize the solution, making TCR-225 a more cost-effective window wall option.

Design

The innovative front screw spline allows for tight, more consistent joints that

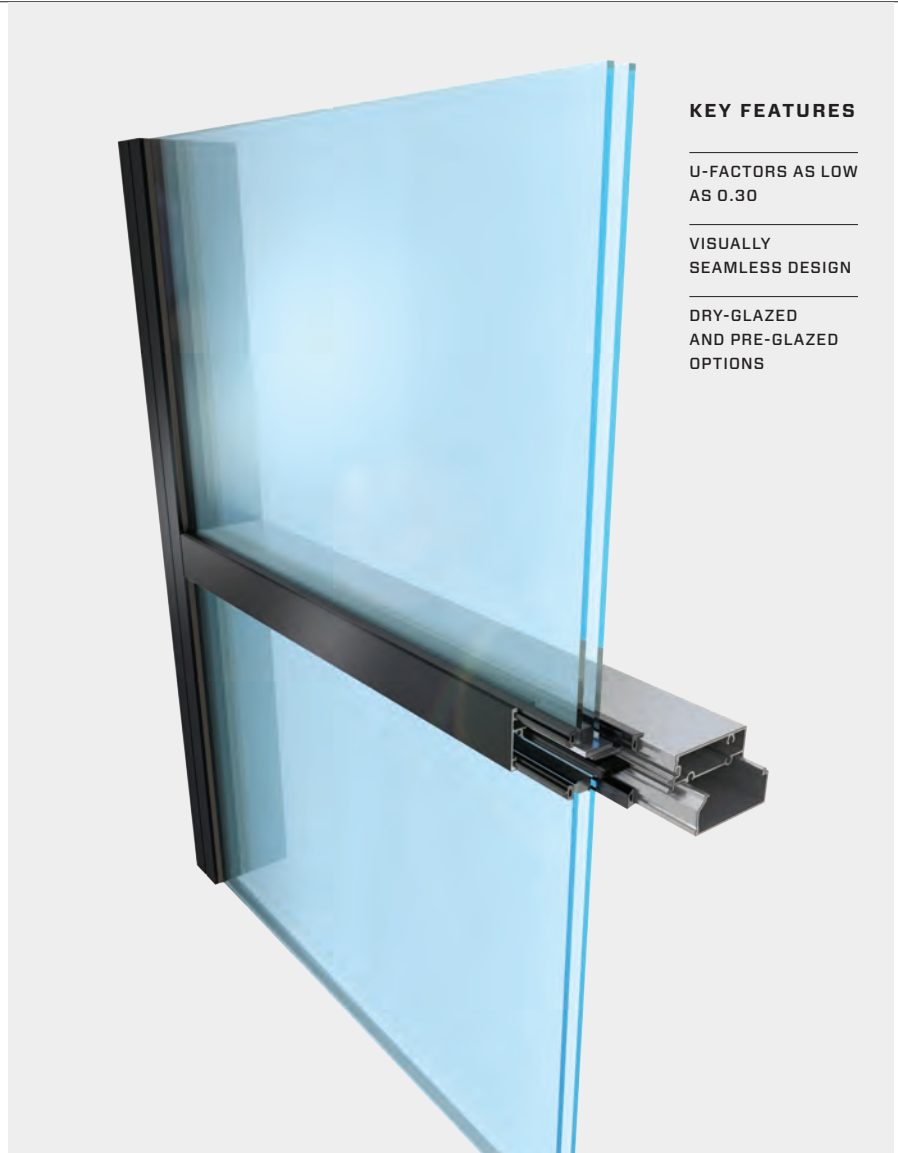

KEY FEATURES

U-FACTORS AS LOW AS 0.30

VISUALLY SEAMLESS DESIGN

DRY-GLAZED AND PRE-GLAZED OPTIONS

eliminate visual gaps between the horizontal and vertical mullions for a seamless look while the dual finish option allows for color selection to match the exterior and interior.

Installation

OBE also designed this product to help address some of the challenges with labor customers are facing today. TCR-225 is available dry-glazed and as a pre-glazed system to save time, ensure quality and significantly reduce

field labor required during installation. To learn more about how the new TCR-225 window wall system offers top thermal performance, seamless design and simplified installation, visit obe.com.

Quickly gather thermal and visual performance details for TCR-225, as well as OBE's other architectural glass and metal systems, through OBE's free online tool systemsselect.obe.com.



01

01. Retrofit security

Riot Glass Inc. manufactures retrofit security glazing systems. The systems are proven to protect against multiple attackers with heavy tools over a sustained period of time, say officials. The company's national network of trained installers can mobilize throughout all 50 states. Riot Glass ballistic protection options are also available in its ArmorPlast line of products.

800/580-2303 | RIOTGLASS.COM

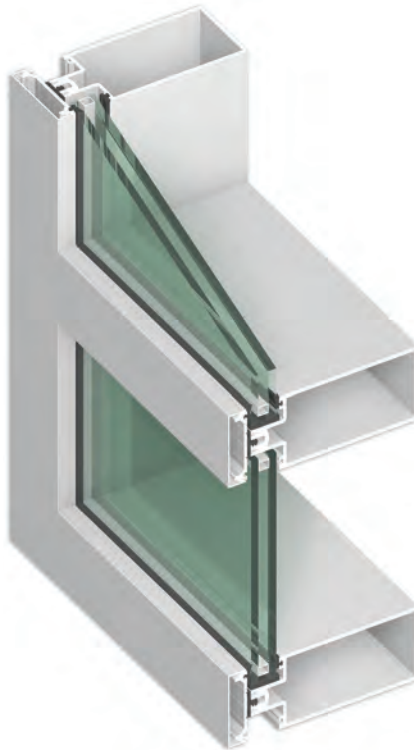

02

02. Blast systems

Tubelite Inc. expanded its ForceFront Blast product family to include a full range of high-security curtain wall, storefront, entrance door systems for low- and mid-rise government, health care, educational and commercial building projects. Tubelite's ForceFront Blast systems are engineered to comply with the blast hazard-mitigating requirements for the U.S. Department of Defense, General Service Administration and Veterans Affairs applications. Additionally, Tubelite provides its clients with engineering and estimating support services to deliver projects' required performance level.

800/866-2227 | TUBELITEINC.COM



03

03. Thermal systems

Winco Window Co. introduced its most thermally advanced window series, the 8325 series. All framing members are thermally broken with two glass reinforced polyamide struts that stitch the two aluminum extrusions together. Thermal strut involves two separate extrusions and joins them through the use of engineered structural polyamide. Both the inside and outside aluminum profiles are extruded independently with a cavity that will ultimately receive the strut. Each profile can be coated or anodized independently, allowing for design flexibility and potential cost savings.

800/525-8089 | WINCOWINDOW.COM



01



02

03



01. Rainscreen system

SAF recently completed the National Fire Protection Association 285 testing and passed for its C-4000 Series, a drained and back-ventilated aluminum composite material rainscreen panel system. SAF's C-4000 Series system may now be used in NFPA 285-compliant wall assemblies. The assembly that passed comprised SAF C-4000 wall panels, including 4-millimeter Alucobond Plus and SAF extrusions; 2-inch-thick, 4-pounds-per-cubic-foot mineral wool exterior insulation; Tremco Exo-Air 230 water-resistive barrier; ½-inch Georgia Pacific DensGlass exterior sheathing; and Aluminum Z girts.

800/241-7429 | SAF.COM

02. Entrance handles

The Frameless Hardware Co. expanded its offering for all-glass entrance systems with the debut of its new collection of FHC Steincraft Access Control Handles. The line includes panic device, dummy, deadbolt and electronic egress configurations available in glass and rail mount options along with aluminum framed, wood and metal mounting options. Designed, engineered and manufactured in the U.S. in the company's Southern California facility, the new collection delivers contemporary, elegant aesthetics backed by industry-recognized UL-305 and BHMA certification.

888/295-4531 | FHC-USA.COM

03. Clamp tool

Showcase Innovations' Glass Clamp Assistant is designed for the purpose of holding the two-part glass clamp together while a screw is inserted and fastened, allowing a single glazier to complete an installation. The innovative tool is compatible with several types of shower enclosure glass clamps, including the CRL SCU4 and CRL BCU4, as well as the Cardinal and US Horizon equivalents. Manufactured in the U.S., the tool also assists in hole layout marking.

831/250-9525 | GLASSGADGET.COM



CHANGING THE WAY YOU LOOK AT YOUR SPACE

Modernfold's Acousti-Clear® movable wall systems provide flexible space management solutions for your ever-changing space requirement needs while providing daylighting and 51 STC acoustical control..



• ACOUSTICS • AESTHETICS • PERFORMANCE •

MODERNFOLD.COM

PEOPLE



Bendheim

Ben Jayson, the great-grandson of Bendheim founders Sem and Margaret Bendheim, succeeded his father,

Robert Jayson, and uncles, Steven and Donald Jayson, who have run the daily business operations for more than four decades. Fred Jayson, the son-in-law of the founders, is also still actively involved in the company, working from Bendheim's offices in New Jersey. He recently turned 100 years old.

Ben Jayson's appointment cements Bendheim's position in the 3 percent club of family businesses spanning into their fourth generation. He joined the family business in 2015.

Basco Manufacturing Co.

Mason, Ohio-based Basco Manufacturing Co. promoted *Steve Lotz* to the position



Lotz

of president, approved unanimously by Basco's board of directors. Lotz will continue to serve on the company's executive committee and help develop and drive Basco's growth initiatives.

Lotz has been a valuable team member at Basco for 27 years. First overseeing the manufacturing facility in 1994, then becoming the executive vice president of operations for 19 years and most recently being named chief operating officer in 2019, he brings a wealth of manufacturing, engineering and leadership experience.

Ultrafab

Alan DeMello was named CEO of Ultrafab, a supplier of sealing products to the fenestration industry. DeMello has been the president of Ultrafab since 2009.

He joined Ultrafab as a product manager in 1996 and became vice president of sales, marketing and product development in 1999.

He has served on Ultrafab's board of directors since 1999. Prior to joining Ultrafab, DeMello worked extensively in management and technical roles in the area of coextruded profiles used in the fenestration market.



Carter

American Insulated Glass

American Insulated Glass welcomed *Kevin Carter* as regional sales representative, as

the company continues to expand its service area and fabrication capabilities throughout the U.S.

Carter will be based at the company's Birmingham fabrication plant and will manage sales in North Alabama and

Virtually Invisible Protection

Retrofit Security Glazing Shields



Riot Glass, Inc. manufactures highly effective, retrofit security glazing systems that are proven to protect against multiple attackers with heavy tools over a sustained period of time. Security window film, roll-down gates, and standard laminated glass are no longer effective. Criminals have evolved, and so should your security glazing system.

Our national network of trained installers can mobilize throughout all 50 states.

Known as the "invisible board up", or "invisible steel", Riot Glass is your fenestration security source that is trusted by national retailers, government, and law enforcement agencies.



www.riotglass.com
800-580-2303
info@riotglass.com

Inquire about dealer opportunities

@RiotGlass

WE'LL EASE



Our team of glass experts will assist you in providing door hardware solutions for all your needs. From designing an opening from the ground up to providing a full submittal package and complete hardware schedule for your order, Banner Solutions can help clear things up.

To see how Banner Solutions delivers, visit:
BannerSolutions.com/Glass



SECURE YOUR OPENINGS WITH SOLUTIONS FROM THESE PREMIER ALLEGION BRANDS

LCN®



VON DUPRIN®

HORIZON

ORDERS OVER \$100 SHIP FREE
IN THE CONTINENTAL U.S.



FRAMELESS SHOWER DOOR
HARDWARE SPECIALISTS

☎ 877.728.3874
📠 888.440.9567

Browse online at
ushorizon.com

PEOPLE

West Tennessee, including Nashville and Memphis. He is a glass industry veteran with over 35 years' experience. Carter most recently worked for Columbia Commercial Building Products in Texas.



Krafa Harkema

Fenestration and Glazing Industry Alliance

The Fenestration and Glazing Industry Alliance announced the restructuring of several staff positions at the Association. The restructure includes the promotion of *Kathy Krafa Harkema* from U.S. Codes and Regulatory Affairs Manager to the newly created position of U.S. Technical Operations Director.

Krafa Harkema will retain her work in the regulatory monitoring and reporting realm but cede some codes work to ICC and Florida Code Consultant *Jen Hatfield*. FGIA is also currently seeking to fill a new full-time technical training specialist staff position and to add a new commercial industry expert in a consulting capacity.

Rich Rinka, FGIA technical manager, Fenestration Standards and U.S. Industry Affairs, will now focus predominantly on technical document development and industry organization collaboration.



Markowski

FeneTech

FeneTech Inc. named *John Markowski* to the newly created position of director of implementation services and promoted *Alex Dangelo* to group manager of the applications team.



Dangelo

Markowski joined FeneTech in 2004. In his new role, Markowski will be responsible for the collective operations of the Applications Groups and the Customer Care Group.

Dangelo began his career with FeneTech as a co-op. After graduating from college, Dangelo joined the Applications Group full-time. ■



Top Quality Glass Racks & Truck Bodies Since 1989



- All racks ship fully assembled with step-by-step instructions
- Factory authorized installations available across North America.
- Glass trucks built to order and in-stock for fast delivery.

(844) 364-4022 | MyGlassTruck.com



Classifieds

Glass Magazine®'s classified ad section provides a convenient, cost-effective way to reach our unique and verified print and digital subscribers. The deadline for the Nov./Dec. issue is Sept. 20, 2021. For more information or to submit your ad for a price quote, e-mail: classifieds@glassmagazine.com. New equipment/product ads are prohibited.

FOR SALE

FIRE-RATED GLASS

McGrory Glass, Inc. is a national manufacturer and fabricator of cut-to-size fire-protective and fire-resistant glazing products, stocked for immediate availability. E-mail: fire@mcgrory.com Ph: 800/220-3749 Fax: 856/579-3233 www.mcgrory.com

X-RAY LEADED GLASS

McGrory Glass, Inc. can provide x-ray leaded glass products cut to size within 24 hours. Laminated/safety x-ray glass is also stocked for immediate availability. E-mail: xray@mcgrory.com Ph: 800/220-3749 Fax: 856/579-3233 www.mcgrory.com

BUSINESS FOR SALE

GLASS SHOP FOR SALE

Full-service shop with extensive client list on St. Thomas USVI. Owner retiring after 32 years. 150K or best offer. Contact marty@islandiarealestate.com

BUSINESS FOR SALE

3-man glass shop 40 years on Florida East Coast. Average gross sales over \$500K per year. Owner may finance. Business \$175K. 772-287-0080

BUSINESS SERVICES

Established: 1996

Services: Highly detailed and accurate, shop drawings and engineering exclusive to the contract glass and aluminum industry. Any manufacturer's products drawn.

Hours/address: M-F, 8 am to 5 pm, 8126 Foxdale Drive, Norfolk, VA 23518



Contact: 757-407-2885, adisales@accuratedrafting.com

More information: www.accuratedrafting.com (drawing examples available there)

Pricing: Contact ADI for a no cost, formal quotation with completion date.

Principals: Bill Pilcher and Tony Wood

KS DRAFTING & DESIGN, LLC

High quality, accurate, on-time shop drawings and engineering services.

Kyle Schneck 717-228-7114

kyle@ksdraftingdesignllc.com

New website:

ksdraftingdesignllc.com

EMPLOYMENT SERVICES

Give us a call for the results you deserve!

5825 Ellsworth Ave.
Pittsburgh, PA 15232

1-800-875-6268
412-954-0000
FAX 412-954-0030
www.holampcoresources.com

patti@hlcinternational.com
gary@hlcinternational.com

USED EQUIPMENT



#1 Source for Quality Used Glass Machinery

Inventory list

Insulated Glass Equipment
Washing Machines
Cutting Machines
Tempering Furnaces
Laminating Machines
Beveling/Edging Machines
Waterjet Machines
Drilling Machines
Lifting Manipulators
Glass Storage & Handling

List your surplus equipment with Us!

GlassMachineryDirect.com
Sales@GlassMachineryDirect.com
800.509.9098

CONSULTANT SERVICES



Full Service Consulting Programs

- Marketing ■ Sales ■ Codes
- Operations ■ Research ■ & so much more!

solesourceconsultants.com | info@solesourceconsultants.com

NEW AND USED GLASS MACHINERY

We manufacture **NEW** stainless glass washers. VERTICAL & HORIZONTAL

www.americanglassmachinery.com

(724) 348-8450

vps@americanglassmachinery.com

WANTED

WANTED: GLASS

...used, surplus, or obsolete inventories of tempered and insulated glass panels. Call Damon w/repurposed MATERIALS, 303/321-1471.

Suppliers Guide

ARCHITECTURAL FINISHES

ANODIZING



Stylmark Inc.
6536 Main St. NE
Minneapolis, MN 55432
US: 800/328-2495
Phone: 763/574-7474
Fax: 763/574-1415
E-mail: info@stylmark.com
www.stylmark.com

NGA

COLOR COATING

GlassKote USA
Phone: 866/664-5683
E-mail: info@glasskoteusa.com
www.glasskoteusa.com

NGA

ARCHITECTURAL GLASS/FLAT GLASS

GENERAL



Coniston Products
326 Clay Rd.
Sunnyvale, TX 75182
US: 855/484-5277
Phone: 604/952-6092
Fax: 604/952-6093
Email: sales@conistonproducts.com
www.conistonproducts.com



GGI
101 Venture Way
Secaucus, NJ 07094
US: 800/431-2042
Phone: 201/553-1850
Fax: 201/553-1851
E-mail: sales@generalglass.com
www.generalglass.com



Glassfab Tempering Services
1448 Mariani Ct.
Tracy, CA 95304
US: 800/490-3860
Phone: 209/229-1060
Fax: 209/229-1061
E-mail: info@glassfabUSA.com
www.GlassfabUSA.com



McGRORYGLASS

McGrory Glass Inc.
1400 Grandview Ave.
Paulsboro, NJ 08066
Phone: 800/220-3749
Fax: 856/579-3233
E-mail: sales@mcgrory.com
www.mcgrory.com



Oldcastle BuildingEnvelope*
More Than 85 Manufacturing and Distribution Locations in 25 US States, 4 Canadian Provinces, 3 European Countries and 3 Australian States.
US: 866-OLDCASTLE (653-2278)
www.obc.com



ADV
NGA

ANTI-REFLECTIVE



McGRORYGLASS

McGrory Glass Inc.
1400 Grandview Ave.
Paulsboro, NJ 08066
Phone: 800/220-3749
Fax: 856/579-3233
E-mail: sales@mcgrory.com
www.mcgrory.com

BENT

Go to category BENT GLASS

BLAST RESISTANT



RAY-BAR
USA
Security, Ballistic Glass and IGU's
US: 800/444-9729
Fax: 800/333-9729
E-mail: sales@raybar.com
www.raybar.com



NGA



SAFTI FIRST™ Fire Rated Glazing
100 N. Hill Dr., Ste. 12
Brisbane, CA 94005-1010
US: 888/653-3333
Phone: 415/824-4900
Fax: 415/824-5900
E-mail: info@safti.com
www.safti.com



ADV
NGA

Vetrotech Saint-Gobain Fire-Rated Glass and Framing
2108 B St. NW, Ste. 110
Auburn, WA 98001
Phone: 888/803-9533
E-mail: vetrotech.sales@saint-gobain.com
www.vetrotechusa.com



ADV
NGA

BULLET RESISTANT



RAY-BAR
USA
Security, Ballistic Glass and IGU's
US: 800/444-9729
Fax: 800/333-9729
E-mail: sales@raybar.com
www.raybar.com



NGA

Vetrotech Saint-Gobain Fire-Rated Glass and Framing
2108 B St. NW, Ste. 110
Auburn, WA 98001
Phone: 888/803-9533
E-mail: vetrotech.sales@saint-gobain.com
www.vetrotechusa.com



ADV
NGA

Oldcastle BuildingEnvelope*
More Than 85 Manufacturing and Distribution Locations in 25 US States, 4 Canadian Provinces, 3 European Countries and 3 Australian States.
US: 866-OLDCASTLE (653-2278)
www.obc.com



ADV
NGA



SAFTI FIRST™ Fire Rated Glazing
100 N. Hill Dr., Ste. 12
Brisbane, CA 94005-1010
US: 888/653-3333
Phone: 415/824-4900
Fax: 415/824-5900
E-mail: info@safti.com
www.safti.com



ADV
NGA



Technical Glass Products
8107 Bracken Place SE
Snoqualmie, WA 98065
Phone: 800/426-0279
Fax: 425/396-8300
E-mail: sales@fireglass.com
www.fireglass.com



NGA

BURGLARY RESISTANT



RAY-BAR
USA
Security, Ballistic Glass and IGU's
US: 800/444-9729
Fax: 800/333-9729
E-mail: sales@raybar.com
www.raybar.com



NGA

Oldcastle BuildingEnvelope*
More Than 85 Manufacturing and Distribution Locations in 25 US States, 4 Canadian Provinces, 3 European Countries and 3 Australian States.
US: 866-OLDCASTLE (653-2278)
www.obc.com



ADV
NGA

CHEMICALLY STRENGTHENED



Precision Glass Bending Corp.
P.O. Box 1970
3811 Hwy. 10 West
Greenwood, AR 72936-1970
US: 800/543-8796
Phone: 479/996-8065
Fax: 800/543-8798
E-mail: sales@e-bentglass.com
www.e-bentglass.com
(See our ad on page 78)



ADV
NGA

COLOR COATED

McGrory Glass Inc.
1400 Grandview Ave.
Paulsboro, NJ 08066
Phone: 800/220-3749
Fax: 856/579-3233
E-mail: sales@mcgrory.com
www.mcgrory.com

DECORATIVE

Go to category DECORATIVE GLASS

DISTRIBUTORS



Coniston Products
326 Clay Rd.
Sunnyvale, TX 75182
US: 855/484-5277
Phone: 604/952-6092
Fax: 604/952-6093
Email: sales@conistonproducts.com
www.conistonproducts.com



GGI
101 Venture Way
Secaucus, NJ 07094
US: 800/431-2042
Phone: 201/553-1850
Fax: 201/553-1851
E-mail: sales@generalglass.com
www.generalglass.com



ADV

SGC International Inc.
6489 Corvette Street
Commerce, CA 90004
US: 866/802-8682
Phone: 323/318-2998
Fax: 323/318-2999
E-mail: sgjames@yahoo.com; hennysgc@gmail.com
www.sgc-usa.com
(See our ad on page 77)

FIRE-RATED



GGI
101 Venture Way
Secaucus, NJ 07094
US: 800/431-2042
Phone: 201/553-1850
Fax: 201/553-1851
E-mail: sales@generalglass.com
www.generalglass.com



ADV



Glassopolis
We Put Glass Contractors First
Fast Quotes. Fast Delivery
Phone: 800/262-9600
Fax: 800/872-9601
E-mail: sales@glassopolis.com
www.glassopolis.com



ADV



McGRORYGLASS

McGrory Glass Inc.
1400 Grandview Ave.
Paulsboro, NJ 08066
Phone: 800/220-3749
Fax: 856/579-3233
E-mail: sales@mcgrory.com
www.mcgrory.com



RAY-BAR
USA
Fastest Fire Glass and IGU's Available
Phone: 800/444-9729
Fax: 800/333-9729
E-mail: sales@raybar.com
www.FireProofGlass.com



NGA



SAFTI FIRST™ Fire Rated Glazing
100 N. Hill Dr., Ste. 12
Brisbane, CA 94005-1010
US: 888/653-3333
Phone: 415/824-4900
Fax: 415/824-5900
E-mail: info@safti.com
www.safti.com



ADV
NGA



Technical Glass Products
8107 Bracken Place SE
Snoqualmie, WA 98065
Phone: 800/426-0279
Fax: 425/396-8300
E-mail: sales@fireglass.com
www.fireglass.com



NGA

Vetrotech Saint-Gobain Fire-Rated Glass and Framing
2108 B St. NW, Ste. 110
Auburn, WA 98001
Phone: 888/803-9533
E-mail: vetrotech.sales@saint-gobain.com
www.vetrotechusa.com



ADV
NGA

FIRE-RATED: IMPACT RESISTANT



McGRORYGLASS

McGrory Glass Inc.
1400 Grandview Ave.
Paulsboro, NJ 08066
Phone: 800/220-3749
Fax: 856/579-3233
E-mail: sales@mcgrory.com
www.mcgrory.com



Glassopolis
We Put Glass Contractors First
Fast Quotes. Fast Delivery
Phone: 800/262-9600
Fax: 800/872-9601
E-mail: sales@glassopolis.com
www.glassopolis.com



ADV



RAY-BAR
USA
Fastest Fire Glass and IGU's Available
Phone: 800/444-9729
Fax: 800/333-9729
E-mail: sales@raybar.com
www.FireProofGlass.com



NGA



SAFTI FIRST™ Fire Rated Glazing
100 N. Hill Dr., Ste. 12
Brisbane, CA 94005-1010
US: 888/653-3333
Phone: 415/824-4900
Fax: 415/824-5900
E-mail: info@safti.com
www.safti.com



ADV
NGA



Technical Glass Products NGA
8107 Bracken Place SE
Snoqualmie, WA 98065
Phone: 800/426-0279
Fax: 425/396-8300
E-mail: sales@fireglass.com
www.fireglass.com

FLOORS



SAFTI FIRST™ Fire Rated Glazing ADV NGA
100 N. Hill Dr., Ste. 12
Brisbane, CA 94005-1010
US: 888/653-3333
Phone: 415/824-4900
Fax: 415/824-5900
E-mail: info@safti.com
www.safti.com

McGrory Glass Inc.
1400 Grandview Ave.
Paulsboro, NJ 08066
Phone: 800/220-3749
Fax: 856/579-3233
E-mail: sales@mcgrory.com
www.mcgrory.com

**GLARE REDUCING,
FINISHED**

McGrory Glass Inc.
1400 Grandview Ave.
Paulsboro, NJ 08066
Phone: 800/220-3749
Fax: 856/579-3233
E-mail: sales@mcgrory.com
www.mcgrory.com

HANDRAILS

McGrory Glass Inc.
1400 Grandview Ave.
Paulsboro, NJ 08066
Phone: 800/220-3749
Fax: 856/579-3233
E-mail: sales@mcgrory.com
www.mcgrory.com

Oldcastle BuildingEnvelope® ADV NGA
More Than 85 Manufacturing and
Distribution Locations in 25 US
States, 4 Canadian Provinces, 3
European Countries and 3
Australian States. 
US: 866-OLDCASTLE
(653-2278)
www.obe.com

HEAT SOAKED



Glassfab Tempering Services ADV
1448 Mariani Ct.
Tracy, CA 95304
US: 800/490-3860
Phone: 209/229-1060
Fax: 209/229-1061
E-mail: info@GlassfabUSA.com
www.GlassfabUSA.com

McGrory Glass Inc.
1400 Grandview Ave.
Paulsboro, NJ 08066
Phone: 800/220-3749
Fax: 856/579-3233
E-mail: sales@mcgrory.com
www.mcgrory.com

Oldcastle BuildingEnvelope®
More Than 85 Manufacturing and
Distribution Locations in 25 US
States, 4 Canadian Provinces, 3
European Countries and 3
Australian States. 
US: 866-OLDCASTLE
(653-2278)
www.obe.com

HEAT-STRENGTHENED



Glassfab Tempering Services ADV
1448 Mariani Ct.
Tracy, CA 95304
US: 800/490-3860
Phone: 209/229-1060
Fax: 209/229-1061
E-mail: info@GlassfabUSA.com
www.GlassfabUSA.com

Oldcastle BuildingEnvelope® ADV NGA
More Than 85 Manufacturing and
Distribution Locations in 25 US
States, 4 Canadian Provinces, 3
European Countries and 3
Australian States. 
US: 866-OLDCASTLE
(653-2278)
www.obe.com

INSULATING

*Go to category INSULATING
GLASS, PRODUCTS,
COMPONENTS & EQUIPMENT*

LAMINATED

*Go to category LAMINATED
GLASS & EQUIPMENT*

LEAD

Amerope Enterprises Inc. NGA
150 Commerce Rd.
Boynton Beach, FL 33426
US: 800/327-3320
Phone: 561/737-7370
Fax: 561/737-3721
E-mail: claire@amerope.com
www.amerope.com



Glassopolis
We Put Glass Contractors First
Fast Quotes. Fast Delivery 
Phone: 800/262-9600
Fax: 800/872-9601
E-mail: sales@glassopolis.com
www.glassopolis.com

McGrory Glass Inc.
1400 Grandview Ave.
Paulsboro, NJ 08066
Phone: 800/220-3749
Fax: 856/579-3233
E-mail: sales@mcgrory.com
www.mcgrory.com



RAY-BAR NGA
USA
Fastest X-Ray Glass 
and IGU's Available
US: 800/444-XYRAY
Fax: 800/333-XYRAY
E-mail: sales@raybar.com
www.raybar.com

LOW-EMISSIVITY

Oldcastle BuildingEnvelope®
More Than 85 Manufacturing and
Distribution Locations in 25 US
States, 4 Canadian Provinces, 3
European Countries and 3
Australian States. 
US: 866-OLDCASTLE
(653-2278)
www.obe.com

LOW IRON



Coniston Products 
326 Clay Rd.
Sunnyvale, TX 75182
US: 855/484-5277
Phone: 604/952-6092
Fax: 604/952-6093
Email: sales@conistonproducts.com
www.conistonproducts.com



GGI ADV
101 Venture Way 
Secaucus, NJ 07094
US: 800/431-2042
Phone: 201/553-1850
Fax: 201/553-1851
E-mail: sales@generalglass.com
www.generalglass.com

Oldcastle BuildingEnvelope® ADV NGA
More Than 85 Manufacturing and
Distribution Locations in 25 US
States, 4 Canadian Provinces, 3
European Countries and 3
Australian States. 
US: 866-OLDCASTLE
(653-2278)
www.obe.com

OVERSIZED



Glassfab Tempering Services ADV
1448 Mariani Ct.
Tracy, CA 95304
US: 800/490-3860
Phone: 209/229-1060
Fax: 209/229-1061
E-mail: info@GlassfabUSA.com
www.GlassfabUSA.com

McGrory Glass Inc.
1400 Grandview Ave.
Paulsboro, NJ 08066
Phone: 800/220-3749
Fax: 856/579-3233
E-mail: sales@mcgrory.com
www.mcgrory.com

PATTERNED



Coniston Products 
326 Clay Rd.
Sunnyvale, TX 75182
US: 855/484-5277
Phone: 604/952-6092
Fax: 604/952-6093
Email: sales@conistonproducts.com
www.conistonproducts.com

McGrory Glass Inc.
1400 Grandview Ave.
Paulsboro, NJ 08066
Phone: 800/220-3749
Fax: 856/579-3233
E-mail: sales@mcgrory.com
www.mcgrory.com

Oldcastle BuildingEnvelope® ADV NGA
More Than 85 Manufacturing and
Distribution Locations in 25 US
States, 4 Canadian Provinces, 3
European Countries and 3
Australian States. 
US: 866-OLDCASTLE
(653-2278)
www.obe.com



GGI ADV
101 Venture Way 
Secaucus, NJ 07094
US: 800/431-2042
Phone: 201/553-1850
Fax: 201/553-1851
E-mail: sales@generalglass.com
www.generalglass.com

**POINT-SUPPORTED
SYSTEMS**

Oldcastle BuildingEnvelope® ADV NGA
More Than 85 Manufacturing and
Distribution Locations in 25 US
States, 4 Canadian Provinces, 3
European Countries and 3
Australian States. 
US: 866-OLDCASTLE
(653-2278)
www.obe.com

**PRIVACY: ELECTRICALLY
SWITCHABLE**

McGrory Glass Inc.
1400 Grandview Ave.
Paulsboro, NJ 08066
Phone: 800/220-3749
Fax: 856/579-3233
E-mail: sales@mcgrory.com
www.mcgrory.com

SECURITY



RAY-BAR NGA
USA
Security, Ballistic Glass 
and IGU's
US: 800/444-9729
Fax: 800/333-9729
E-mail: sales@raybar.com
www.raybar.com

SAFTI FIRST™ Fire Rated Glazing ADV NGA
100 N. Hill Dr., Ste. 12
Brisbane, CA 94005-1010
US: 888/653-3333
Phone: 415/824-4900
Fax: 415/824-5900
E-mail: info@safti.com
www.safti.com



www.sgc-usa.com

SGC SHOWER DOOR SYSTEMS



•Single Sliding Shower Door



•Double Sliding Shower Door



•Swing Shower Door Series
Shower Door
Kits

•Swing Shower Door Hardware
•Shower Door Glass

US: 1-866-802-8682
Tel: 323-318 2998
Email: sgciusa@gmail.com

SILKSCREENED



Glassfab Tempering Services ADV
1448 Mariani Ct.
Tracy, CA 95304
US: 800/490-3860
Phone: 209/229-1060
Fax: 209/229-1061
E-mail: info@GlassfabUSA.com
www.GlassfabUSA.com

Oldcastle BuildingEnvelope® ADV NGA
More Than 85 Manufacturing and
Distribution Locations in 25 US
States, 4 Canadian Provinces, 3
European Countries and 3
Australian States. 
US: 866-OLDCASTLE
(653-2278)
www.obe.com

SPANDREL

Oldcastle BuildingEnvelope® ADV NGA
More Than 85 Manufacturing and
Distribution Locations in 25 US
States, 4 Canadian Provinces, 3
European Countries and 3
Australian States. 
US: 866-OLDCASTLE
(653-2278)
www.obe.com

Suppliers Guide

The World Leader
in Custom Fabricated

BENT GLASS

• SAFETY TEMPERED • INSULATING
• ANNEALED • SAFETY LAMINATED
• HEAT-STRENGTHENED

Radius or Irregular Bends
Sizes up to 96" x 130"
1/8" to 3/4" Thickness

Architectural, Interior,
Solar & Transport



Clear, Tinted, Low-E,
Reflective, Acid-Resist,
Low-Iron or Specialty

Polished Edges, Holes,
Notches, and Cutouts



Precision Glass Bending

(800) 543-8796 • FAX (800) 543-8798
www.e-bentglass.com
Guardian SunGuard Select™ Fabricator



Prelco Inc.
94 Cartier Blvd.
Riviere-du-Loup, GQ G5R 2M9
Canada
US: 800/463-1325
Phone: 418/862-2274
Fax: 418/862-8181
E-mail: sales@prelco.ca
www.prelco.ca

TEMPERED

McGrory Glass Inc.
1400 Grandview Ave.
Paulsboro, NJ 08066
Phone: 800/220-3749
Fax: 856/579-3233
E-mail: sales@mcgrory.com
www.mcgrory.com



Glassfab Tempering Services **ADV**
1448 Mariani Ct.
Tracy, CA 95304
US: 800/490-3860
Phone: 209/229-1060
Fax: 209/229-1061
E-mail: info@glassfabUSA.com
www.GlassfabUSA.com



Prelco Inc.
94 Cartier Blvd.
Riviere-du-Loup, GQ G5R 2M9
Canada
US: 800/463-1325
Phone: 418/862-2274
Fax: 418/862-8181
E-mail: sales@prelco.ca
www.prelco.ca

Oldcastle BuildingEnvelope®
More Than 85 Manufacturing and
Distribution Locations in 25 US
States, 4 Canadian Provinces, 3
European Countries and 3
Australian States. **ADV**
NGA

US: 866-OLDCASTLE
(653-2278)
www.obe.com

TRANSLUCENT

McGrory Glass Inc.
1400 Grandview Ave.
Paulsboro, NJ 08066
Phone: 800/220-3749
Fax: 856/579-3233
E-mail: sales@mcgrory.com
www.mcgrory.com

VARIABLE WIRED



Coniston Products
326 Clay Rd.
Sunnyvale, TX 75182
US: 855/484-5277
Phone: 604/952-6092
Fax: 604/952-6093
Email: sales@conistonproducts.com
www.conistonproducts.com



Glassopolis
We Put Glass Contractors First
Fast Quotes. Fast Delivery
Phone: 800/262-9600
Fax: 800/872-9601
E-mail: sales@glassopolis.com
www.glassopolis.com



RAY-BAR
USA **NGA**
Fastest Fire Glass and
IGU's Available
Phone: 800/444-9729
Fax: 800/333-9729
E-mail: sales@raybar.com
www.FireProofGlass.com

X-RAY SHIELDING

Amerope Enterprises Inc. **NGA**
150 Commerce Rd.
Boynton Beach, FL 33426
US: 800/327-3320
Phone: 561/737-3700
Fax: 561/737-3721
E-mail: claire@amerope.com
www.amerope.com



Glassopolis
We Put Glass Contractors First
Fast Quotes. Fast Delivery
Phone: 800/262-9600
Fax: 800/872-9601
E-mail: sales@glassopolis.com
www.glassopolis.com



McGrory Glass Inc.
1400 Grandview Ave.
Paulsboro, NJ 08066
Phone: 800/220-3749
Fax: 856/579-3233
E-mail: sales@mcgrory.com
www.mcgrory.com



RAY-BAR
USA **NGA**
Fastest X-Ray Glass
and IGU's Available
US: 800/444-XRAY
Fax: 800/333-XRAY
E-mail: sales@raybar.com
www.raybar.com



Technical Glass Products **NGA**
8107 Bracken Place SE
Snoqualmie, WA 98065
Phone: 800/426-0279
Fax: 425/396-8300
E-mail: sales@fireglass.com
www.fireglass.com

BATH ENCLOSURES & RELATED ITEMS

GENERAL



Glassfab Tempering Services **ADV**
1448 Mariani Ct.
Tracy, CA 95304
US: 800/490-3860
Phone: 209/229-1060
Fax: 209/229-1061
E-mail: info@glassfabUSA.com
www.GlassfabUSA.com

ENCLOSURES: CURVED



Precision Glass Bending Corp. **ADV**
NGA
P.O. Box 1970
3811 Hwy. 10 West
Greenwood, AR 72936-1970
US: 800/543-8796
Phone: 479/996-8065
Fax: 800/543-8798
E-mail: sales@e-bentglass.com
www.e-bentglass.com
(See our ad on page 78)

ENCLOSURES: GLASS STALLS



Oldcastle BuildingEnvelope®
More Than 85 Manufacturing and
Distribution Locations in 25 US
States, 4 Canadian Provinces, 3
European Countries and 3
Australian States. **ADV**
NGA

US: 866-OLDCASTLE
(653-2278)
www.obe.com

HARDWARE



Frameless Hardware Company
4361 Firestone Blvd.
South Gate, CA 90280
US: 888/295-4531
Fax: 323/336-8307
E-mail: info@fhc-usa.com
www.fhc-usa.com

Oldcastle BuildingEnvelope®
More Than 85 Manufacturing and
Distribution Locations in 25 US
States, 4 Canadian Provinces, 3
European Countries and 3
Australian States. **ADV**
NGA

US: 866-OLDCASTLE
(653-2278)
www.obe.com

SHOWER DOORS

Oldcastle BuildingEnvelope®
More Than 85 Manufacturing and
Distribution Locations in 25 US
States, 4 Canadian Provinces, 3
European Countries and 3
Australian States. **ADV**
NGA

US: 866-OLDCASTLE
(653-2278)
www.obe.com

BENT GLASS

GENERAL

Cristacurva
13105 NW Freeway, Ste. 800
Houston, TX 77040
Phone: 866/827-6049
Fax: 866/833-0906
E-mail: sales@cristacurva.com
www.cristacurva.com
(See our ad on page 79)

Curved Glass Creations
4100 Powerline Rd., Ste. T-2
Pompano Beach, FL 33073
US: 888/288-9129
Phone: 954/917-0039
Fax: 954/917-0040
E-mail:
info@curvedglasscreations.com
www.curvedglasscreations.com
(See our ad on this page)

CURVED GLASS CREATIONS

Quality Service Since 1946

SPECIALIZING IN:

- LAMINATED SAFETY GLASS
 - HEAT STRENGTHENED
 - INSULATED UNITS
 - ANNEALED
 - EXPEDITED LEAD TIMES
- FROM STOCK CURIO CABINET GLASS TO
SPIRAL STAIRCASE GLASS
WE DO IT ALL

www.CurvedGlassCreations.com
Toll Free (888) 288-9129
Fax (954) 917-0040



Precision Glass Bending Corp. **ADV**
NGA
P.O. Box 1970
3811 Hwy. 10 West
Greenwood, AR 72936-1970
US: 800/543-8796
Phone: 479/996-8065
Fax: 800/543-8798
E-mail: sales@e-bentglass.com
www.e-bentglass.com
(See our ad on page 78)



Standard Bent Glass
P.O. Box 469
Butler, PA 16003-0469
US: 800/634-9252
Phone: 724/287-3747
Fax: 724/283-9836
www.standardbent.com

BENT/CURVED GLASS



Precision Glass Bending Corp. **ADV**
NGA
P.O. Box 1970
3811 Hwy. 10 West
Greenwood, AR 72936-1970
US: 800/543-8796
Phone: 479/996-8065
Fax: 800/543-8798
E-mail: sales@e-bentglass.com
www.e-bentglass.com
(See our ad on page 78)

DECORATIVE



Standard Bent Glass
P.O. Box 469
Butler, PA 16003-0469
US: 800/634-9252
Phone: 724/287-3747
Fax: 724/283-9836
www.standardbent.com

INSULATING



Precision Glass Bending Corp. **ADV**
NGA
 P.O. Box 1970
 3811 Hwy. 10 West
 Greenwood, AR 72936-1970
 US: 800/543-8796
 Phone: 479/996-8065
 Fax: 800/543-8798
 E-mail: sales@e-bentglass.com
 www.e-bentglass.com
 (See our ad on page 78)



Standard Bent Glass
 P.O. Box 469
 Butler, PA 16003-0469
 US: 800/634-9252
 Phone: 724/287-3747
 Fax: 724/283-9836
 www.standardbent.com

LAMINATED



Precision Glass Bending Corp. **ADV**
NGA
 P.O. Box 1970
 3811 Hwy. 10 West
 Greenwood, AR 72936-1970
 US: 800/543-8796
 Phone: 479/996-8065
 Fax: 800/543-8798
 E-mail: sales@e-bentglass.com
 www.e-bentglass.com
 (See our ad on page 78)



Standard Bent Glass
 P.O. Box 469
 Butler, PA 16003-0469
 US: 800/634-9252
 Phone: 724/287-3747
 Fax: 724/283-9836
 www.standardbent.com

SAFETY



Precision Glass Bending Corp. **ADV**
NGA
 P.O. Box 1970
 3811 Hwy. 10 West
 Greenwood, AR 72936-1970
 US: 800/543-8796
 Phone: 479/996-8065
 Fax: 800/543-8798
 E-mail: sales@e-bentglass.com
 www.e-bentglass.com
 (See our ad on page 78)

SPANDREL



Precision Glass Bending Corp. **ADV**
NGA
 P.O. Box 1970
 3811 Hwy. 10 West
 Greenwood, AR 72936-1970
 US: 800/543-8796
 Phone: 479/996-8065
 Fax: 800/543-8798
 E-mail: sales@e-bentglass.com
 www.e-bentglass.com
 (See our ad on page 78)

TEMPERED



Precision Glass Bending Corp. **ADV**
NGA
 P.O. Box 1970
 3811 Hwy. 10 West
 Greenwood, AR 72936-1970
 US: 800/543-8796
 Phone: 479/996-8065
 Fax: 800/543-8798
 E-mail: sales@e-bentglass.com
 www.e-bentglass.com
 (See our ad on page 78)

TEMPERED/LAMINATED



Standard Bent Glass
 P.O. Box 469
 Butler, PA 16003-0469
 US: 800/634-9252
 Phone: 724/287-3747
 Fax: 724/283-9836
 www.standardbent.com

TEMPERED/LAMINATED



Precision Glass Bending Corp. **ADV**
NGA
 P.O. Box 1970
 3811 Hwy. 10 West
 Greenwood, AR 72936-1970
 US: 800/543-8796
 Phone: 479/996-8065
 Fax: 800/543-8798
 E-mail: sales@e-bentglass.com
 www.e-bentglass.com
 (See our ad on page 78)



Standard Bent Glass
 P.O. Box 469
 Butler, PA 16003-0469
 US: 800/634-9252
 Phone: 724/287-3747
 Fax: 724/283-9836
 www.standardbent.com



ACCOUNTING

Mainstreet Computers Inc. **ADV**
 330 Charles St.
 Belleville, MI 48111
 US: 800/698-6246
 Phone: 734/699-0025
 Fax: 734/697-8228
 E-mail: sales@mainstreetcomp.com
 www.mainstreetcomp.com

BUSINESS

Mainstreet Computers Inc. **ADV**
 330 Charles St.
 Belleville, MI 48111
 US: 800/698-6246
 Phone: 734/699-0025
 Fax: 734/697-8228
 E-mail: sales@mainstreetcomp.com
 www.mainstreetcomp.com

CALL CENTERS

Mainstreet Computers Inc. **ADV**
 330 Charles St.
 Belleville, MI 48111
 US: 800/698-6246
 Phone: 734/699-0025
 Fax: 734/697-8228
 E-mail: sales@mainstreetcomp.com
 www.mainstreetcomp.com

CAPACITY PLANNING



Optima North America Inc. **NGA**
 7860 Grenache, Ste. 200
 Montreal, QC H1J 1C3
 Canada
 Phone: 514/645-8998
 Fax: 514/645-8558
 E-mail: sales@optima-america.com
 www.optima-america.com

ESTIMATING



Optima North America Inc. **NGA**
 7860 Grenache, Ste. 200
 Montreal, QC H1J 1C3
 Canada
 Phone: 514/645-8998
 Fax: 514/645-8558
 E-mail: sales@optima-america.com
 www.optima-america.com

GDS Storefront Estimating **NGA**
 2033 San Elijo Ave. #221
 Cardiff by the Sea, CA 92007
 Phone: 858/538-4375
 Fax: 858/538-4376
 E-mail: sales@gdsestimating.com
 www.gdsestimating.com
 (See our ad on page 80)

FABRICATION



Optima North America Inc. **NGA**
 7860 Grenache, Ste. 200
 Montreal, QC H1J 1C3
 Canada
 Phone: 514/645-8998
 Fax: 514/645-8558
 E-mail: sales@optima-america.com
 www.optima-america.com

GLASS CUTTING



Optima North America Inc. **NGA**
 7860 Grenache, Ste. 200
 Montreal, QC H1J 1C3
 Canada
 Phone: 514/645-8998
 Fax: 514/645-8558
 E-mail: sales@optima-america.com
 www.optima-america.com

INSULATING GLASS



Optima North America Inc. **NGA**
 7860 Grenache, Ste. 200
 Montreal, QC H1J 1C3
 Canada
 Phone: 514/645-8998
 Fax: 514/645-8558
 E-mail: sales@optima-america.com
 www.optima-america.com

INVENTORY



Optima North America Inc. **NGA**
 7860 Grenache, Ste. 200
 Montreal, QC H1J 1C3
 Canada
 Phone: 514/645-8998
 Fax: 514/645-8558
 E-mail: sales@optima-america.com
 www.optima-america.com

Mainstreet Computers Inc. **ADV**
 330 Charles St.
 Belleville, MI 48111
 US: 800/698-6246
 Phone: 734/699-0025
 Fax: 734/697-8228
 E-mail: sales@mainstreetcomp.com
 www.mainstreetcomp.com

INVOICING



Optima North America Inc. **NGA**
 7860 Grenache, Ste. 200
 Montreal, QC H1J 1C3
 Canada
 Phone: 514/645-8998
 Fax: 514/645-8558
 E-mail: sales@optima-america.com
 www.optima-america.com

Mainstreet Computers Inc. **ADV**
 330 Charles St.
 Belleville, MI 48111
 US: 800/698-6246
 Phone: 734/699-0025
 Fax: 734/697-8228
 E-mail: sales@mainstreetcomp.com
 www.mainstreetcomp.com

MEASURE SHEET

Mainstreet Computers Inc. **ADV**
 330 Charles St.
 Belleville, MI 48111
 US: 800/698-6246
 Phone: 734/699-0025
 Fax: 734/697-8228
 E-mail: sales@mainstreetcomp.com
 www.mainstreetcomp.com

CRISTACURVA
 ADVANCED TECHNOLOGY GLASS

Curved Glass & Specialty

- Curved
- Structural
- Safety
- Over-sized
- Digital Printing
- Silkscreened
- Insulated Units

sales@cristacurva.com
Toll Free: 1-866-827-6049
 www.cristacurva.com

MOBILE TECH APP

Mainstreet Computers Inc. **ADV**
 330 Charles St.
 Belleville, MI 48111
 US: 800/698-6246
 Phone: 734/699-0025
 Fax: 734/697-8228
 E-mail: sales@mainstreetcomp.com
 www.mainstreetcomp.com

OPTIMIZATION



Optima North America Inc. **NGA**
 7860 Grenache, Ste. 200
 Montreal, QC H1J 1C3
 Canada
 Phone: 514/645-8998
 Fax: 514/645-8558
 E-mail: sales@optima-america.com
 www.optima-america.com

PAYMENT PROCESSING

Mainstreet Computers Inc. **ADV**
 330 Charles St.
 Belleville, MI 48111
 US: 800/698-6246
 Phone: 734/699-0025
 Fax: 734/697-8228
 E-mail: sales@mainstreetcomp.com
 www.mainstreetcomp.com

Suppliers Guide



Fenestration software
made simple

EASILY CREATE

- Drawings • Reports
- Quotes • Cut Sheets

FREE TRIAL

858.538.4375
gdsestimating.com/try

POINT OF SALE

Mainstreet Computers Inc.
330 Charles St. **ADV**
Belleville, MI 48111
US: 800/698-6246
Phone: 734/699-0025
Fax: 734/697-8228
E-mail:
sales@mainstreetcomp.com
www.mainstreetcomp.com

PRICING



Optima North America Inc.
7860 Grenache, Ste. 200
Montreal, QC H1J 1C3
Canada **NGA**
Phone: 514/645-8998
Fax: 514/645-8558
E-mail:
sales@optima-america.com
www.optima-america.com

Mainstreet Computers Inc.
330 Charles St. **ADV**
Belleville, MI 48111
US: 800/698-6246
Phone: 734/699-0025
Fax: 734/697-8228
E-mail:
sales@mainstreetcomp.com
www.mainstreetcomp.com

PRODUCTION



Optima North America Inc.
7860 Grenache, Ste. 200
Montreal, QC H1J 1C3
Canada **NGA**
Phone: 514/645-8998
Fax: 514/645-8558
E-mail:
sales@optima-america.com
www.optima-america.com

QUALITY CONTROL



Optima North America Inc.
7860 Grenache, Ste. 200
Montreal, QC H1J 1C3
Canada **NGA**
Phone: 514/645-8998
Fax: 514/645-8558
E-mail:
sales@optima-america.com
www.optima-america.com

SCHEDULING

Mainstreet Computers Inc.
330 Charles St. **ADV**
Belleville, MI 48111
US: 800/698-6246
Phone: 734/699-0025
Fax: 734/697-8228
E-mail:
sales@mainstreetcomp.com
www.mainstreetcomp.com

DECORATIVE GLASS

GENERAL



McGRORY GLASS

McGrory Glass Inc.
1400 Grandview Ave.
Paulsboro, NJ 08066
Phone: 800/220-3749
Fax: 856/579-3233
E-mail: sales@mcgrory.com
www.mcgrory.com



Oldcastle BuildingEnvelope*
More Than 85 Manufacturing and
Distribution Locations in 25 US
States, 4 Canadian Provinces, 3
European Countries and 3
Australian States. **ADV NGA**
US: 866-OLDCASTLE
(653-2278)
www.obe.com



Standard Bent Glass
P.O. Box 469
Butler, PA 16003-0469
US: 800/634-9252
Phone: 724/287-3747
Fax: 724/283-9836
www.standardbent.com

ACID ETCHED



Coniston Products
326 Clay Rd.
Sunnyvale, TX 75182
US: 855/484-5277
Phone: 604/952-6092
Fax: 604/952-6093
Email: sales@conistonproducts.com
www.conistonproducts.com



GGI
101 Venture Way
Secaucus, NJ 07094
US: 800/431-2042
Phone: 201/553-1850
Fax: 201/553-1851
E-mail: sales@generalglass.com
www.generalglass.com



McGRORY GLASS

McGrory Glass Inc.
1400 Grandview Ave.
Paulsboro, NJ 08066
Phone: 800/220-3749
Fax: 856/579-3233
E-mail: sales@mcgrory.com
www.mcgrory.com

CERAMIC FRIT: COLORED



Glassfab Tempering Services **ADV**
1448 Mariani Ct.
Tracy, CA 95304
US: 800/490-3860
Phone: 209/229-1060
Fax: 209/229-1061
E-mail: info@GlassfabUSA.com
www.GlassfabUSA.com

Oldcastle BuildingEnvelope*

More Than 85 Manufacturing and
Distribution Locations in 25 US
States, 4 Canadian Provinces, 3
European Countries and 3
Australian States. **ADV NGA**
US: 866-OLDCASTLE
(653-2278)
www.obe.com

CERAMIC FRIT: PATTERNED

Oldcastle BuildingEnvelope*

More Than 85 Manufacturing and
Distribution Locations in 25 US
States, 4 Canadian Provinces, 3
European Countries and 3
Australian States. **ADV NGA**
US: 866-OLDCASTLE
(653-2278)
www.obe.com

COLOR COATED

McGrory Glass Inc.
1400 Grandview Ave.
Paulsboro, NJ 08066
Phone: 800/220-3749
Fax: 856/579-3233
E-mail: sales@mcgrory.com
www.mcgrory.com

DECORATIVE INTERLAYERS



Interlayer Solutions Inc.
6440 Boul. Henri Bourassa E.
Montreal, QC H1G 5W9 Canada
US: 855/873-1404
Phone: 514/326-4003
Fax: 514/326-9982
E-mail:
info@interlayersolutions.com
www.interlayersolutions.com

McGrory Glass Inc.
1400 Grandview Ave.
Paulsboro, NJ 08066
Phone: 800/220-3749
Fax: 856/579-3233
E-mail: sales@mcgrory.com
www.mcgrory.com



Standard Bent Glass
P.O. Box 469
Butler, PA 16003-0469
US: 800/634-9252
Phone: 724/287-3747
Fax: 724/283-9836
www.standardbent.com

DICHROIC

McGrory Glass Inc.
1400 Grandview Ave.
Paulsboro, NJ 08066
Phone: 800/220-3749
Fax: 856/579-3233
E-mail: sales@mcgrory.com
www.mcgrory.com

DIGITAL DIRECT PRINTING



Glassfab Tempering Services **ADV**
1448 Mariani Ct.
Tracy, CA 95304
US: 800/490-3860
Phone: 209/229-1060
Fax: 209/229-1061
E-mail: info@GlassfabUSA.com
www.GlassfabUSA.com



GGI
101 Venture Way
Secaucus, NJ 07094
US: 800/431-2042
Phone: 201/553-1850
Fax: 201/553-1851
E-mail: sales@generalglass.com
www.generalglass.com

Oldcastle BuildingEnvelope*

More Than 85 Manufacturing and
Distribution Locations in 25 US
States, 4 Canadian Provinces, 3
European Countries and 3
Australian States. **ADV NGA**
US: 866-OLDCASTLE
(653-2278)
www.obe.com



Standard Bent Glass
P.O. Box 469
Butler, PA 16003-0469
US: 800/634-9252
Phone: 724/287-3747
Fax: 724/283-9836
www.standardbent.com

LAMINATED



Coniston Products
326 Clay Rd.
Sunnyvale, TX 75182
US: 855/484-5277
Phone: 604/952-6092
Fax: 604/952-6093
Email: sales@conistonproducts.com
www.conistonproducts.com

McGrory Glass Inc.
1400 Grandview Ave.
Paulsboro, NJ 08066
Phone: 800/220-3749
Fax: 856/579-3233
E-mail: sales@mcgrory.com
www.mcgrory.com



Standard Bent Glass
P.O. Box 469
Butler, PA 16003-0469
US: 800/634-9252
Phone: 724/287-3747
Fax: 724/283-9836
www.standardbent.com

PAINTED

McGrory Glass Inc.
1400 Grandview Ave.
Paulsboro, NJ 08066
Phone: 800/220-3749
Fax: 856/579-3233
E-mail: sales@mcgrory.com
www.mcgrory.com



GGI
101 Venture Way
Secaucus, NJ 07094
US: 800/431-2042
Phone: 201/553-1850
Fax: 201/553-1851
E-mail: sales@generalglass.com
www.generalglass.com

SAFETY

McGrory Glass Inc.
1400 Grandview Ave.
Paulsboro, NJ 08066
Phone: 800/220-3749
Fax: 856/579-3233
E-mail: sales@mcgrory.com
www.mcgrory.com

TEXTURED

McGrory Glass Inc.
1400 Grandview Ave.
Paulsboro, NJ 08066
Phone: 800/220-3749
Fax: 856/579-3233
E-mail: sales@mcgrory.com
www.mcgrory.com

DOOR HARDWARE & RELATED PRODUCTS

GENERAL

JLM Wholesale Inc. NGA
3095 Mullins Ct.
Oxford, MI 48371
US: 800/522-2940
Phone: 248/628-6440
Fax: 800/782-1160
E-mail: sales@jlmwholesale.com
www.jlmwholesale.com

Strybuc Industries NGA
2006 Elmwood Ave.
Building 102-C
Sharon Hill, PA 19079-0767
US: 800/352-0800
Phone: 610/534-3200
Fax: 610/534-3202
E-mail: cservice@strybuc.com
www.strybuc.com

ACCESS CONTROL

JLM Wholesale Inc. ADV NGA
3095 Mullins Ct.
Oxford, MI 48371
US: 800/522-2940
Phone: 248/628-6440
Fax: 800/782-1160
E-mail: sales@jlmwholesale.com
www.jlmwholesale.com

BUMPERS

JLM Wholesale Inc. ADV NGA
3095 Mullins Ct.
Oxford, MI 48371
US: 800/522-2940
Phone: 248/628-6440
Fax: 800/782-1160
E-mail: sales@jlmwholesale.com
www.jlmwholesale.com

CLOSING DEVICES

JLM Wholesale Inc. ADV NGA
3095 Mullins Ct.
Oxford, MI 48371
US: 800/522-2940
Phone: 248/628-6440
Fax: 800/782-1160
E-mail: sales@jlmwholesale.com
www.jlmwholesale.com

DEADBOLTS

JLM Wholesale Inc. ADV NGA
3095 Mullins Ct.
Oxford, MI 48371
US: 800/522-2940
Phone: 248/628-6440
Fax: 800/782-1160
E-mail: sales@jlmwholesale.com
www.jlmwholesale.com

HINGES

JLM Wholesale Inc. ADV NGA
3095 Mullins Ct.
Oxford, MI 48371
US: 800/522-2940
Phone: 248/628-6440
Fax: 800/782-1160
E-mail: sales@jlmwholesale.com
www.jlmwholesale.com

KICK PLATES

JLM Wholesale Inc. ADV NGA
3095 Mullins Ct.
Oxford, MI 48371
US: 800/522-2940
Phone: 248/628-6440
Fax: 800/782-1160
E-mail: sales@jlmwholesale.com
www.jlmwholesale.com

LATCHES

JLM Wholesale Inc. ADV NGA
3095 Mullins Ct.
Oxford, MI 48371
US: 800/522-2940
Phone: 248/628-6440
Fax: 800/782-1160
E-mail: sales@jlmwholesale.com
www.jlmwholesale.com

LOCKS

JLM Wholesale Inc. ADV NGA
3095 Mullins Ct.
Oxford, MI 48371
US: 800/522-2940
Phone: 248/628-6440
Fax: 800/782-1160
E-mail: sales@jlmwholesale.com
www.jlmwholesale.com

OPENING DEVICES

JLM Wholesale Inc. ADV NGA
3095 Mullins Ct.
Oxford, MI 48371
US: 800/522-2940
Phone: 248/628-6440
Fax: 800/782-1160
E-mail: sales@jlmwholesale.com
www.jlmwholesale.com

PANIC DEVICES

JLM Wholesale Inc. ADV NGA
3095 Mullins Ct.
Oxford, MI 48371
US: 800/522-2940
Phone: 248/628-6440
Fax: 800/782-1160
E-mail: sales@jlmwholesale.com
www.jlmwholesale.com

PIVOTS

JLM Wholesale Inc. ADV NGA
3095 Mullins Ct.
Oxford, MI 48371
US: 800/522-2940
Phone: 248/628-6440
Fax: 800/782-1160
E-mail: sales@jlmwholesale.com
www.jlmwholesale.com

PUSH/PULL

JLM Wholesale Inc. ADV NGA
3095 Mullins Ct.
Oxford, MI 48371
US: 800/522-2940
Phone: 248/628-6440
Fax: 800/782-1160
E-mail: sales@jlmwholesale.com
www.jlmwholesale.com

SLIDING GLASS DOOR



Oldcastle BuildingEnvelope®
More Than 85 Manufacturing and Distribution Locations in 25 US States, 4 Canadian Provinces, 3 European Countries and 3 Australian States. ADV NGA
US: 866-OLDCASTLE (653-2278)
www.obe.com

STOPS & HOLDERS

JLM Wholesale Inc. ADV NGA
3095 Mullins Ct.
Oxford, MI 48371
US: 800/522-2940
Phone: 248/628-6440
Fax: 800/782-1160
E-mail: sales@jlmwholesale.com
www.jlmwholesale.com

SWEEPS

JLM Wholesale Inc. ADV NGA
3095 Mullins Ct.
Oxford, MI 48371
US: 800/522-2940
Phone: 248/628-6440
Fax: 800/782-1160
E-mail: sales@jlmwholesale.com
www.jlmwholesale.com

VISION PANEL FRAMES



Glassopolis
We Put Glass Contractors First
Fast Quotes. Fast Delivery
Phone: 800/262-9600
Fax: 800/872-9601
E-mail: sales@glassopolis.com
www.glassopolis.com



RAY-BAR NGA
USA
Fastest Fire Glass and IGU's Available
Phone: 800/444-9729
Fax: 800/333-9729
E-mail: sales@raybar.com
www.FireProofGlass.com

DOORS & RELATED PRODUCTS

GENERAL



Glassfab Tempering Services ADV
1448 Mariani Ct.
Tracy, CA 95304
US: 800/490-3860
Phone: 209/229-1060
Fax: 209/229-1061
E-mail: info@GlassfabUSA.com
www.GlassfabUSA.com



Oldcastle BuildingEnvelope®
More Than 85 Manufacturing and Distribution Locations in 25 US States, 4 Canadian Provinces, 3 European Countries and 3 Australian States. ADV NGA
US: 866-OLDCASTLE (653-2278)
www.obe.com

ALUMINUM

Oldcastle BuildingEnvelope®
More Than 85 Manufacturing and Distribution Locations in 25 US States, 4 Canadian Provinces, 3 European Countries and 3 Australian States. ADV NGA
US: 866-OLDCASTLE (653-2278)
www.obe.com

BALCONIES: HIGH-RISE BUILDINGS

Oldcastle BuildingEnvelope®
More Than 85 Manufacturing and Distribution Locations in 25 US States, 4 Canadian Provinces, 3 European Countries and 3 Australian States. ADV NGA
US: 866-OLDCASTLE (653-2278)
www.obe.com

BIFOLD

Solar Innovations® Architectural Glazing Systems ADV NGA
31 Roberts Rd.
Pine Grove, PA 17963
US: 800/618-0669
Phone: 570/915-1500
Fax: 570/915-6083
E-mail: skylight@solarinnovations.com
www.solarinnovations.com

BLAST RESISTANT



RAY-BAR NGA
USA
Security, Ballistic Glass and IGU's
US: 800/444-9729
Fax: 800/333-9729
E-mail: sales@raybar.com
www.raybar.com

Oldcastle BuildingEnvelope®
More Than 85 Manufacturing and Distribution Locations in 25 US States, 4 Canadian Provinces, 3 European Countries and 3 Australian States. ADV NGA
US: 866-OLDCASTLE (653-2278)
www.obe.com

BULLET RESISTANT



RAY-BAR NGA
USA
Security, Ballistic Glass and IGU's
US: 800/444-9729
Fax: 800/333-9729
E-mail: sales@raybar.com
www.raybar.com

ENTRANCE SYSTEMS: METAL

Oldcastle BuildingEnvelope®
More Than 85 Manufacturing and Distribution Locations in 25 US States, 4 Canadian Provinces, 3 European Countries and 3 Australian States. ADV NGA
US: 866-OLDCASTLE (653-2278)
www.obe.com

FIRE-RATED

McGrory Glass Inc.
1400 Grandview Ave.
Paulsboro, NJ 08066
Phone: 800/220-3749
Fax: 856/579-3233
E-mail: sales@mcgrory.com
www.mcgrory.com



Glassopolis
We Put Glass Contractors First
Fast Quotes. Fast Delivery
Phone: 800/262-9600
Fax: 800/872-9601
E-mail: sales@glassopolis.com
www.glassopolis.com



RAY-BAR NGA
USA
Fastest Fire Glass and IGU's Available
Phone: 800/444-9729
Fax: 800/333-9729
E-mail: sales@raybar.com
www.FireProofGlass.com



SAFTI FIRST™ Fire Rated Glazing ADV NGA
100 N. Hill Dr., Ste. 12
Brisbane, CA 94005-1010
US: 888/653-3333
Phone: 415/824-4900
Fax: 415/824-5900
E-mail: info@safte.com
www.safte.com



Technical Glass Products NGA
8107 Bracken Place SE
Snoqualmie, WA 98065
Phone: 800/426-0279
Fax: 425/396-8300
E-mail: sales@fireglass.com
www.fireglass.com

Vetrotech Saint-Gobain Fire-Rated Glass and Framing ADV NGA
2108 B St. NW, Ste. 110
Auburn, WA 98001
Phone: 888/803-9533
E-mail: vetrotech.sales@saint-gobain.com
www.vetrotechusa.com

Suppliers Guide



The GM 2000-26

Set
2000 lb.
glass 26'
high, with
control &
precision.

34" wide
to fit
through
a 3' door!

518-796-2179
j.nudi@ergorobotic.com
ErgoRobotic.com

FOLDING

Solar Innovations® Architectural
Glazing Systems **ADV**
31 Roberts Rd. **NGA**

Pine Grove, PA 17963
US: 800/618-0669
Phone: 570/915-1500
Fax: 570/915-6083
E-mail:
skylight@solarinnovations.com
www.solarinnovations.com

GLASS

McGrory Glass Inc.
1400 Grandview Ave.
Paulsboro, NJ 08066
Phone: 800/220-3749
Fax: 856/579-3233
E-mail: sales@mcgrory.com
www.mcgrory.com

Oldcastle BuildingEnvelope®
More Than 85 Manufacturing and
Distribution Locations in 25 US
States, 4 Canadian Provinces, 3
European Countries and 3
Australian States. **ADV**
US: 866-OLDCASTLE **NGA**
(653-2278) 
www.obe.com

INSULATING GLASS

Oldcastle BuildingEnvelope®
More Than 85 Manufacturing and
Distribution Locations in 25 US
States, 4 Canadian Provinces, 3
European Countries and 3
Australian States. **ADV**
US: 866-OLDCASTLE **NGA**
(653-2278) 
www.obe.com

PIVOT

Solar Innovations® Architectural
Glazing Systems **ADV**
31 Roberts Rd. **NGA**

Pine Grove, PA 17963
US: 800/618-0669
Phone: 570/915-1500
Fax: 570/915-6083
E-mail:
skylight@solarinnovations.com
www.solarinnovations.com

RAILINGS



Frameless Hardware Company
4361 Firestone Blvd.
South Gate, CA 90280
US: 888/295-4531
Fax: 323/336-8307
E-mail: info@fhc-usa.com
www.fhc-usa.com

SECURITY

RAY BAR

RAY-BAR **NGA**
USA 
Security, Ballistic Glass
and IGLU's
US: 800/444-9729
Fax: 800/333-9729
E-mail: sales@raybar.com
www.raybar.com



Technical Glass Products **NGA**
8107 Bracken Place SE 
Snoqualmie, WA 98065
Phone: 800/426-0279
Fax: 425/396-8300
E-mail: sales@fireglass.com
www.fireglass.com

SECURITY GLAZING

Oldcastle BuildingEnvelope®
More Than 85 Manufacturing and
Distribution Locations in 25 US
States, 4 Canadian Provinces, 3
European Countries and 3
Australian States. **ADV**
US: 866-OLDCASTLE **NGA**
(653-2278) 
www.obe.com

SLIDING GLASS

Solar Innovations® Architectural
Glazing Systems **ADV**
31 Roberts Rd. **NGA**

Pine Grove, PA 17963
US: 800/618-0669
Phone: 570/915-1500
Fax: 570/915-6083
E-mail:
skylight@solarinnovations.com
www.solarinnovations.com

STOREFRONTS & ENTRANCES

McGrory Glass Inc.
1400 Grandview Ave.
Paulsboro, NJ 08066
Phone: 800/220-3749
Fax: 856/579-3233
E-mail: sales@mcgrory.com
www.mcgrory.com

REBCO Inc.
1171-1225 Madison Ave.
Paterson, NJ 07509-2248
US: 800/777-0787
Phone: 973/684-0200
Fax: 973/684-0118
E-mail: sales@REBCOinc.com
www.REBCOinc.com

Oldcastle BuildingEnvelope®
More Than 85 Manufacturing and
Distribution Locations in 25 US
States, 4 Canadian Provinces, 3
European Countries and 3
Australian States. **ADV**
US: 866-OLDCASTLE **NGA**
(653-2278) 
www.obe.com

**Vetrotech Saint-Gobain Fire-
Rated Glass and Framing** **ADV**
2108 B St. NW, Ste. 110 **NGA**
Auburn, WA 98001 
Phone: 888/803-9533
E-mail:
vetrotech.sales@saint-gobain.com
www.vetrotechusa.com

TEMPERED GLASS DOORS

McGrory Glass Inc.
1400 Grandview Ave.
Paulsboro, NJ 08066
Phone: 800/220-3749
Fax: 856/579-3233
E-mail: sales@mcgrory.com
www.mcgrory.com

Oldcastle BuildingEnvelope®
More Than 85 Manufacturing and
Distribution Locations in 25 US
States, 4 Canadian Provinces, 3
European Countries and 3
Australian States. **ADV**
US: 866-OLDCASTLE **NGA**
(653-2278) 
www.obe.com



SAFTI FIRST™ Fire Rated Glazing **ADV**
100 N. Hill Dr., Ste. 12 **NGA**
Brisbane, CA 94005-1010
US: 888/653-3333
Phone: 415/824-4900
Fax: 415/824-5900
E-mail: info@safti.com
www.safti.com

FILMS/COATINGS

ARCHITECTURAL

McGrory Glass Inc.
1400 Grandview Ave.
Paulsboro, NJ 08066
Phone: 800/220-3749
Fax: 856/579-3233
E-mail: sales@mcgrory.com
www.mcgrory.com

DECORATIVE



Interlayer Solutions Inc.
6440 Boul. Henri Bourassa E.
Montreal, QC H1G 5W9 Canada
US: 855/873-1404
Phone: 514/326-4003
Fax: 514/326-9982
E-mail:
info@interlayersolutions.com
www.interlayersolutions.com



McGRORYGLASS

McGrory Glass Inc.
1400 Grandview Ave.
Paulsboro, NJ 08066
Phone: 800/220-3749
Fax: 856/579-3233
E-mail: sales@mcgrory.com
www.mcgrory.com

ELECTRICALLY SWITCHABLE

McGrory Glass Inc.
1400 Grandview Ave.
Paulsboro, NJ 08066
Phone: 800/220-3749
Fax: 856/579-3233
E-mail: sales@mcgrory.com
www.mcgrory.com

SAFETY & SECURITY



Interlayer Solutions Inc.
6440 Boul. Henri Bourassa E.
Montreal, QC H1G 5W9 Canada
US: 855/873-1404
Phone: 514/326-4003
Fax: 514/326-9982
E-mail:
info@interlayersolutions.com
www.interlayersolutions.com

WATER RESISTANT PROTECTIVE



Interlayer Solutions Inc.
6440 Boul. Henri Bourassa E.
Montreal, QC H1G 5W9 Canada
US: 855/873-1404
Phone: 514/326-4003
Fax: 514/326-9982
E-mail:
info@interlayersolutions.com
www.interlayersolutions.com

GLASS HANDLING, PACKAGING & STORAGE

CRANES



Microcranes, Inc.
10000 NE 7th Ave Ste 330-A
Vancouver, WA 98685
Phone: (360) 768-5104
Fax: (360) 326-7228
Email: info@microcranes.com
Website: www.smartrigcranes.com

HANDLING EQUIPMENT



Ergo Robotic Solutions **ADV**
P.O. Box 503
Glens Falls, NY 12801
Phone: 518/796-2179
E-mail: j.nudi@ergorobotic.com
ErgoRobotic.com
(See our ad on this page)

GLASS TOOLS & SUPPLIES

GENERAL



Frameless Hardware Company
4361 Firestone Blvd.
South Gate, CA 90280
US: 888/295-4531
Fax: 323/336-8307
E-mail: info@fhc-usa.com
www.fhc-usa.com

Showcase Innovations
1970 17th Avenue #C
Santa Cruz, CA 95062
Phone: 831/464-3899
Fax: 831/477-0760
E-mail: chris@glassgadget.net
www.glassgadget.com
(See our ad on this page)

BITS: DIAMOND



Diamut America 
4110 Meadow Oak Drive
Charlotte, NC 28208
877/9 DIAMUT
Phone: 877/934-2688
E-mail: tooling@diamut.com
www.diamut.com



**We create products that make
your shower door installers more
productive and profitable**



GlassGadget.com

Glassline Corp.
28905 Glenwood Rd.
P.O. Box 147
Perrysburg, OH 43552
Phone: 419/666-5942
Fax: 419/666-1549
E-mail: sales@glassline.com
www.glassline.com



IGP Tools
1477 Connelly Springs Rd.
Lenoir, NC 28645
US: 800/438-7542
Phone: 828/728-5338
Fax: 828/728-9613
E-mail: c.osborne@igptools.com
www.igptools.com



COOLANT



IGP Tools
1477 Connelly Springs Rd.
Lenoir, NC 28645
US: 800/438-7542
Phone: 828/728-5338
Fax: 828/728-9613
E-mail: c.osborne@igptools.com
www.igptools.com



DRILLS



Diamut America
4110 Meadow Oak Drive
Charlotte, NC 28208
877/9 DIAMUT
Phone: 877/934-2688
E-mail: tooling@diamut.com
www.diamut.com



POLISHING COMPOUNDS



IGP Tools
1477 Connelly Springs Rd.
Lenoir, NC 28645
US: 800/438-7542
Phone: 828/728-5338
Fax: 828/728-9613
E-mail: c.osborne@igptools.com
www.igptools.com



TAPES



Interlayer Solutions Inc.
6440 Boul. Henri Bourassa E.
Montreal, QC H1G 5W9 Canada
US: 855/873-1404
Phone: 514/326-4003
Fax: 514/326-9982
E-mail: info@interlayersolutions.com
www.interlayersolutions.com

WHEELS: DIAMOND



Diamut America
4110 Meadow Oak Drive
Charlotte, NC 28208
877/9 DIAMUT
Phone: 877/934-2688
E-mail: tooling@diamut.com
www.diamut.com



Glassline Corp.
28905 Glenwood Rd.
P.O. Box 147
Perrysburg, OH 43552
Phone: 419/666-5942
Fax: 419/666-1549
E-mail: sales@glassline.com
www.glassline.com



IGP Tools
1477 Connelly Springs Rd.
Lenoir, NC 28645
US: 800/438-7542
Phone: 828/728-5338
Fax: 828/728-9613
E-mail: c.osborne@igptools.com
www.igptools.com



WHEELS: POLISHING



Diamut America
4110 Meadow Oak Drive
Charlotte, NC 28208
877/9 DIAMUT
Phone: 877/934-2688
E-mail: tooling@diamut.com
www.diamut.com



IGP Tools
1477 Connelly Springs Rd.
Lenoir, NC 28645
US: 800/438-7542
Phone: 828/728-5338
Fax: 828/728-9613
E-mail: c.osborne@igptools.com
www.igptools.com



INSULATING GLASS PRODUCTS, COMPONENTS & EQUIPMENT

GENERAL



Coniston Products
326 Clay Rd.
Sunnyvale, TX 75182
US: 855/484-5277
Phone: 604/952-6092
Fax: 604/952-6093
Email: sales@conistonproducts.com
www.conistonproducts.com



Erdman Automation
1603 S. 14th St.
Princeton, MN 55371
US: 866/376-6177
Phone: 763/389-9475
Fax: 763/389-9757
E-mail: eac@erdmanautomation.com
www.erdmanautomation.com



GGI
101 Venture Way
Secaucus, NJ 07094
US: 800/431-2042
Phone: 201/553-1850
Fax: 201/553-1851
E-mail: sales@generalglass.com
www.generalglass.com



Glassfab Tempering Services
1448 Mariani Ct.
Tracy, CA 95304
US: 800/490-3860
Phone: 209/229-1060
Fax: 209/229-1061
E-mail: info@GlassfabUSA.com
www.GlassfabUSA.com

McKeegan Equipment & Supply
8411 Ronda Dr.
Canton, MI 48187
Phone: 734/459-5870
Fax: 734/459-9837
E-mail: sales@mckeeganequip.com
www.mckeeganequip.com
(See our ad on this page)



Oldcastle BuildingEnvelope*
More Than 85 Manufacturing and Distribution Locations in 25 US States, 4 Canadian Provinces, 3 European Countries and 3 Australian States.
US: 866-OLDCASTLE (653-2278)
www.obe.com



Prelco Inc.
94 Cartier Blvd.
Riviere-du-Loup, GQ 5R 2M9
Canada
US: 800/463-1325
Phone: 418/862-2274
Fax: 418/862-8181
E-mail: sales@prelco.ca
www.prelco.ca



AIR SPACERS

Helima Helvetion International Inc
P.O. Box 1348
Duncan, SC 29334-1348
US: 800/346-6628
Phone: 864/439-6600
Fax: 864/439-6065
E-mail: tmccall@helimasc.com
www.helima.de



AIR SPACERS: WARM EDGE

Helima Helvetion International Inc
P.O. Box 1348
Duncan, SC 29334-1348
US: 800/346-6628
Phone: 864/439-6600
Fax: 864/439-6065
E-mail: tmccall@helimasc.com
www.helima.de



EQUIPMENT: OVENS

Casso-Solar Technologies
506 Airport Executive Park
Manuet, NY 10954
Phone: 845/354-2010
Fax: 845/547-0328
E-mail: sales@cassosolartechnologies.com
www.cassosolartechnologies.com



MUNTIN BARS

Helima Helvetion International Inc
P.O. Box 1348
Duncan, SC 29334-1348
US: 800/346-6628
Phone: 864/439-6600
Fax: 864/439-6065
E-mail: tmccall@helimasc.com
www.helima.de



UNITS: DOUBLE

Oldcastle BuildingEnvelope*
More Than 85 Manufacturing and Distribution Locations in 25 US States, 4 Canadian Provinces, 3 European Countries and 3 Australian States.
US: 866-OLDCASTLE (653-2278)
www.obe.com



UNITS: TRIPLE

Oldcastle BuildingEnvelope*
More Than 85 Manufacturing and Distribution Locations in 25 US States, 4 Canadian Provinces, 3 European Countries and 3 Australian States.
US: 866-OLDCASTLE (653-2278)
www.obe.com



INTERIOR OFFICE PARTITIONS

DEMOUNTABLE

Oldcastle BuildingEnvelope*
More Than 85 Manufacturing and Distribution Locations in 25 US States, 4 Canadian Provinces, 3 European Countries and 3 Australian States.
US: 866-OLDCASTLE (653-2278)
www.obe.com



LAMINATED GLASS & EQUIPMENT

GENERAL

Amerope Enterprises Inc.
150 Commerce Rd.
Boynton Beach, FL 33426
US: 800/327-3320
Phone: 561/737-7370
Fax: 561/737-3721
E-mail: claire@amerope.com
www.amerope.com



Casso-Solar Technologies
506 Airport Executive Park
Manuet, NY 10954
Phone: 845/354-2010
Fax: 845/547-0328
E-mail: sales@cassosolartechnologies.com
www.cassosolartechnologies.com



FABRICATING EQUIPMENT SPECIALIST

MUNTIIN/SPACER RADIUS FORMER
COMPUTERIZED/PNEUMATIC NOTCHERS
SUNBURST LAYOUT TABLE SYSTEM
SAWS-BLADES
MUNTIIN/SPACER PUNCHES
FISHMOUTH EQUIPMENT



EQUIPMENT & SUPPLY
734-459-5870 FAX 734-459-9837
WWW.MCKEEGANEQUIP.COM



Glassfab Tempering Services
1448 Mariani Ct.
Tracy, CA 95304
US: 800/490-3860
Phone: 209/229-1060
Fax: 209/229-1061
E-mail: info@GlassfabUSA.com
www.GlassfabUSA.com



Interlayer Solutions Inc.
6440 Boul. Henri Bourassa E.
Montreal, QC H1G 5W9 Canada
US: 855/873-1404
Phone: 514/326-4003
Fax: 514/326-9982
E-mail: info@interlayersolutions.com
www.interlayersolutions.com



Oldcastle BuildingEnvelope*
More Than 85 Manufacturing and Distribution Locations in 25 US States, 4 Canadian Provinces, 3 European Countries and 3 Australian States.
US: 866-OLDCASTLE (653-2278)
www.obe.com



Prelco Inc.
94 Cartier Blvd.
Riviere-du-Loup, GQ 5R 2M9
Canada
US: 800/463-1325
Phone: 418/862-2274
Fax: 418/862-8181
E-mail: sales@prelco.ca
www.prelco.ca

Suppliers Guide

EQUIPMENT: AUTOCLAVE



Casso-Solar Technologies
506 Airport Executive Park
Nanuet, NY 10954
Phone: 845/354-2010
Fax: 845/547-0328
E-mail:
sales@cassosolartechnologies.com
www.cassosolartechnologies.com



EQUIPMENT: AUTOMATED

Casso-Solar Technologies
506 Airport Executive Park
Nanuet, NY 10954
Phone: 845/354-2010
Fax: 845/547-0328
E-mail:
sales@cassosolartechnologies.com
www.cassosolartechnologies.com



EQUIPMENT: NON-AUTOCLAVE



Casso-Solar Technologies
506 Airport Executive Park
Nanuet, NY 10954
Phone: 845/354-2010
Fax: 845/547-0328
E-mail:
sales@cassosolartechnologies.com
www.cassosolartechnologies.com



EQUIPMENT: OVENS & PRESSES



Casso-Solar Technologies
506 Airport Executive Park
Nanuet, NY 10954
Phone: 845/354-2010
Fax: 845/547-0328
E-mail:
sales@cassosolartechnologies.com
www.cassosolartechnologies.com



EQUIPMENT: VACUUM SYSTEMS



Casso-Solar Technologies
506 Airport Executive Park
Nanuet, NY 10954
Phone: 845/354-2010
Fax: 845/547-0328
E-mail:
sales@cassosolartechnologies.com
www.cassosolartechnologies.com



GLASS CLAD POLYCARBONATE

Oldcastle BuildingEnvelope®
More Than 85 Manufacturing and
Distribution Locations in 25 US
States, 4 Canadian Provinces, 3
European Countries and 3
Australian States.
US: 866-OLDCASTLE
(653-2278)
www.obe.com



HURRICANE GLASS

SAFTI FIRST™ Fire Rated Glazing
100 N. Hill Dr., Ste. 12
Brisbane, CA 94005-1010
US: 888/653-3333
Phone: 415/824-4900
Fax: 415/824-5900
E-mail: info@safti.com
www.safti.com



Oldcastle BuildingEnvelope®
More Than 85 Manufacturing and
Distribution Locations in 25 US
States, 4 Canadian Provinces, 3
European Countries and 3
Australian States.
US: 866-OLDCASTLE
(653-2278)
www.obe.com



INTERLAYER



Interlayer Solutions Inc.
6440 Boul. Henri Bourassa E.
Montreal, QC H1G 5W9 Canada
US: 855/873-1404
Phone: 514/326-4003
Fax: 514/326-9982
E-mail:
info@interlayersolutions.com
www.interlayersolutions.com

MIRRORS

Go to category **MIRRORS &
RELATED PRODUCTS**

NON-REFLECTIVE: CLEAR

McGrory Glass Inc.
1400 Grandview Ave.
Paulsboro, NJ 08066
Phone: 800/220-3749
Fax: 856/579-3233
E-mail: sales@mcgrory.com
www.mcgrory.com

POLYCARBONATE LAMINATES



Interlayer Solutions Inc.
6440 Boul. Henri Bourassa E.
Montreal, QC H1G 5W9 Canada
US: 855/873-1404
Phone: 514/326-4003
Fax: 514/326-9982
E-mail:
info@interlayersolutions.com
www.interlayersolutions.com

SAFETY



Interlayer Solutions Inc.
6440 Boul. Henri Bourassa E.
Montreal, QC H1G 5W9 Canada
US: 855/873-1404
Phone: 514/326-4003
Fax: 514/326-9982
E-mail:
info@interlayersolutions.com
www.interlayersolutions.com

WIRED



Glassopolis
We Put Glass Contractors First
Fast Quotes. Fast Delivery
Phone: 800/262-9600
Fax: 800/872-9601
E-mail: sales@glassopolis.com
www.glassopolis.com

MACHINERY & EQUIPMENT

GENERAL



Casso-Solar Technologies
506 Airport Executive Park
Nanuet, NY 10954
Phone: 845/354-2010
Fax: 845/547-0328
E-mail:
sales@cassosolartechnologies.com
www.cassosolartechnologies.com



Erdman Automation

1603 S. 14th St.
Princeton, MN 55371
US: 866/376-6177
Phone: 763/389-9475
Fax: 763/389-9757
E-mail:
eac@erdmanautomation.com
www.erdmanautomation.com



ASSEMBLY

Mueller TB Technologies AG
Laubisruetistrasse 72
CH-8712 Staefa
Switzerland
Phone: 905/427-3400
Fax: +41-44-926-6774
E-mail: info@ejindustries.ca
www.muller.ch
(See our ad on page 85)



BENDING



Casso-Solar Technologies
506 Airport Executive Park
Nanuet, NY 10954
Phone: 845/354-2010
Fax: 845/547-0328
E-mail:
sales@cassosolartechnologies.com
www.cassosolartechnologies.com



BEVELING



Lattuada North America Inc.
6967 Wales Rd., Ste. F
Northwood, OH 43619
Toll Free: 844/243-4486
Phone: 567/249-4486
E-mail: info@lattuada-na.com
www.lattuada-na.com



CENTRIFUGE

Glassline Corp.
28905 Glenwood Rd.
P.O. Box 147
Perrysburg, OH 43552
Phone: 419/666-5942
Fax: 419/666-1549
E-mail: sales@glassline.com
www.glassline.com



CNC CUTTING



Eastman Machine Company
779 Washington St.
Buffalo, NY 14203
US: 800/872-5571
Phone: 716/856-2200
Fax: 716/856-1140
E-mail: sales@eastmancuts.com
www.eastmancuts.com



COATING



Casso-Solar Technologies
506 Airport Executive Park
Nanuet, NY 10954
Phone: 845/354-2010
Fax: 845/547-0328
E-mail:
sales@cassosolartechnologies.com
www.cassosolartechnologies.com



CUTTING

Glassline Corp.
28905 Glenwood Rd.
P.O. Box 147
Perrysburg, OH 43552
Phone: 419/666-5942
Fax: 419/666-1549
E-mail: sales@glassline.com
www.glassline.com



DECORATING



Casso-Solar Technologies
506 Airport Executive Park
Nanuet, NY 10954
Phone: 845/354-2010
Fax: 845/547-0328
E-mail:
sales@cassosolartechnologies.com
www.cassosolartechnologies.com



DIGITAL TEMPLATES



Prodim USA
7454 Commercial Circle
Fort Pierce, FL 34951
888/229-3328
Phone: 772/465-4000
Fax: 772/465-8700
E-mail: info@prodimusa.com
www.prodim-systems.com

DRILLING



Lattuada North America Inc.
6967 Wales Rd., Ste. F
Northwood, OH 43619
Toll Free: 844/243-4486
Phone: 567/249-4486
E-mail: info@lattuada-na.com
www.lattuada-na.com



Glassline Corp.

28905 Glenwood Rd.
P.O. Box 147
Perrysburg, OH 43552
Phone: 419/666-5942
Fax: 419/666-1549
E-mail: sales@glassline.com
www.glassline.com



DRYING



Casso-Solar Technologies
506 Airport Executive Park
Nanuet, NY 10954
Phone: 845/354-2010
Fax: 845/547-0328
E-mail:
sales@cassosolartechnologies.com
www.cassosolartechnologies.com



Glassline Corp.

28905 Glenwood Rd.
P.O. Box 147
Perrysburg, OH 43552
Phone: 419/666-5942
Fax: 419/666-1549
E-mail: sales@glassline.com
www.glassline.com



EDGING



Lattuada North America Inc.
6967 Wales Rd., Ste. F
Northwood, OH 43619
Toll Free: 844/243-4486
Phone: 567/249-4486
E-mail: info@lattuada-na.com
www.lattuada-na.com



Glassline Corp.

28905 Glenwood Rd.
P.O. Box 147
Perrysburg, OH 43552
Phone: 419/666-5942
Fax: 419/666-1549
E-mail: sales@glassline.com
www.glassline.com



FURNACES

Casso-Solar Technologies
506 Airport Executive Park
Nanuet, NY 10954
Phone: 845/354-2010
Fax: 845/547-0328
E-mail:
sales@cassosolartechnologies.com
www.cassosolartechnologies.com



GRINDING & POLISHING



Lattuada North America Inc.
6967 Wales Rd., Ste. F
Northwood, OH 43619
Toll Free: 844/243-4486
Phone: 567/249-4486
E-mail: info@lattuada-na.com
www.lattuada-na.com



HEATING ELEMENTS

Casso-Solar Technologies

506 Airport Executive Park
Nanuet, NY 10954
Phone: 845/354-2010
Fax: 845/547-0328
E-mail:
sales@cassosolartechonologies.com
www.cassosolartechonologies.com



INSPECTION SYSTEMS

Casso-Solar Technologies

506 Airport Executive Park
Nanuet, NY 10954
Phone: 845/354-2010
Fax: 845/547-0328
E-mail:
sales@cassosolartechonologies.com
www.cassosolartechonologies.com



INSULATING GLASS

Go to category **INSULATING GLASS PRODUCTS, COMPONENTS & EQUIPMENT**

LAMINATING

Go to category **LAMINATING GLASS & EQUIPMENT**

LASERS: MARKING

Casso-Solar Technologies

506 Airport Executive Park
Nanuet, NY 10954
Phone: 845/354-2010
Fax: 845/547-0328
E-mail:
sales@cassosolartechonologies.com
www.cassosolartechonologies.com



LEHRs

Casso-Solar Technologies

506 Airport Executive Park
Nanuet, NY 10954
Phone: 845/354-2010
Fax: 845/547-0328
E-mail:
sales@cassosolartechonologies.com
www.cassosolartechonologies.com



PAINTING

Casso-Solar Technologies

506 Airport Executive Park
Nanuet, NY 10954
Phone: 845/354-2010
Fax: 845/547-0328
E-mail:
sales@cassosolartechonologies.com
www.cassosolartechonologies.com



PHOTOVOLTAIC PANEL EQUIPMENT MFG. SYSTEMS

Casso-Solar Technologies

506 Airport Executive Park
Nanuet, NY 10954
Phone: 845/354-2010
Fax: 845/547-0328
E-mail:
sales@cassosolartechonologies.com
www.cassosolartechonologies.com



SCREEN PRINTING

AWT World Trade Inc.

4321 N. Knox Ave.
Chicago, IL 60641
Phone: 773/777-7100
Fax: 773/777-0909
E-mail: sales@awt-gpi.com
www.awt-gpi.com

Glassline Corp.

28905 Glenwood Rd.
P.O. Box 147
Perrysburg, OH 43552
Phone: 419/666-5942
Fax: 419/666-1549
E-mail: sales@glassline.com
www.glassline.com



SEAMING

Glassline Corp.

28905 Glenwood Rd.
P.O. Box 147
Perrysburg, OH 43552
Phone: 419/666-5942
Fax: 419/666-1549
E-mail: sales@glassline.com
www.glassline.com



SPRAYING

Casso-Solar Technologies

506 Airport Executive Park
Nanuet, NY 10954
Phone: 845/354-2010
Fax: 845/547-0328
E-mail:
sales@cassosolartechonologies.com
www.cassosolartechonologies.com



TEMPERING



Xinglass (Hangzhou Glass
Technology Co., Ltd.)
8831 Blue Royale Ln.
Fairfax, VA 22031
US: 800/868-0307
Phone: 302/489-9583
Fax: 302/231-2195
E-mail:
sales@xinglassamerica.com
www.xinglass.com
www.xinglassamerica.com



Jordon Glass Machinery

6320 NW 99th Ave.
Doral, FL 33178
US: 800/833-2159
Phone: 305/482-0116
Fax: 305/482-0119
www.jordonglass.com
(See our ad on this page)



WASHING



Lattuada North America Inc.
6967 Wales Rd., Ste. F
Northwood, OH 43619
Toll Free: 844/243-4486
Phone: 567/249-4486
E-mail: info@lattuada-na.com
www.lattuada-na.com



WATER JET CUTTING

Glassline Corp.

28905 Glenwood Rd.
P.O. Box 147
Perrysburg, OH 43552
Phone: 419/666-5942
Fax: 419/666-1549
E-mail: sales@glassline.com
www.glassline.com



Stylmark Inc.

6536 Main St. NE
Minneapolis, MN 55432
US: 800/328-2495
Phone: 763/574-7474
Fax: 763/574-1415
E-mail: info@stylmark.com
www.stylmark.com



METAL PRODUCTS

GENERAL



Niles Aluminum Products
1434 S. 9th St.
P.O. Box 607
Niles, MI 49120-0607
Phone: 269/683-1191
Fax: 269/683-8664
E-mail:
jeff@nilesaluminum.com
www.nilesaluminum.com



ALUMINUM EXTRUSIONS



Oldcastle BuildingEnvelope®
More Than 85 Manufacturing and
Distribution Locations in 25 US
States, 4 Canadian Provinces, 3
European Countries and 3
Australian States.
US: 866-OLDCASTLE
(653-2278)
www.obe.com



Stylmark Inc.

6536 Main St. NE
Minneapolis, MN 55432
US: 800/328-2495
Phone: 763/574-7474
Fax: 763/574-1415
E-mail: info@stylmark.com
www.stylmark.com



BENDING EXTRUSIONS



Niles Aluminum Products
1434 S. 9th St.
P.O. Box 607
Niles, MI 49120-0607
Phone: 269/683-1191
Fax: 269/683-8664
E-mail:
jeff@nilesaluminum.com
www.nilesaluminum.com



METALS: ARCHITECTURAL



Niles Aluminum Products
1434 S. 9th St.
P.O. Box 607
Niles, MI 49120-0607
Phone: 269/683-1191
Fax: 269/683-8664
E-mail:
jeff@nilesaluminum.com
www.nilesaluminum.com



METALS: CURVING



Niles Aluminum Products
1434 S. 9th St.
P.O. Box 607
Niles, MI 49120-0607
Phone: 269/683-1191
Fax: 269/683-8664
E-mail:
jeff@nilesaluminum.com
www.nilesaluminum.com



METALS: CURVING

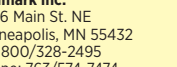

Stylmark Inc.
6536 Main St. NE
Minneapolis, MN 55432
US: 800/328-2495
Phone: 763/574-7474
Fax: 763/574-1415
E-mail: info@stylmark.com
www.stylmark.com



MIRRORS & RELATED PRODUCTS

GENERAL



Coniston Products
326 Clay Rd.
Sunnyvale, TX 75182
US: 855/484-5277
Phone: 604/952-6092
Fax: 604/952-6093
Email: sales@conistonproducts.com
www.conistonproducts.com



Jordan Glass Machinery

MACHINES IN STOCK NOW!

- Laminated Glass Cutting Machines
- Glass Wrappers
- Glass Polishers
- Drilling Machines

Wheels, Drill Bits & More

Jordan Glass
Jordonglassmachinery
(305) 482-0116 - sales@jordonglass.com



Glassfab Tempering Services
1448 Mariani Ct.
Tracy, CA 95304
US: 800/490-3860
Phone: 209/229-1060
Fax: 209/229-1061
E-mail: info@glassfabUSA.com
www.GlassfabUSA.com



MÜLLER TECHNOLOGIES

EQUIPMENT FOR THE ASSEMBLY OF THERMAL BREAK PROFILES
For windows, doors, curtain walls

Müller TB Technologies AG
Switzerland www.muller.ch
Agent for North America:
E.J. Industries Ltd.
Phone: 905 427-3400
info@ejindustries.co

Suppliers Guide

All Glass & Aluminum Design, including:

- ✓ All types of CW, SF, Windows
- ✓ Guardrails
- ✓ Skylights
- ✓ Blast/Dynamic Analysis
- ✓ ASTM E1300 Glass Analysis
- ✓ Sunshades & Canopies
- ✓ Glass Flooring and Stairs
- ✓ Embed Anchor Design

We are Licensed in 47 States

ANCHOR ENGINEERING
STRUCTURAL ENGINEERS

303.783.4797
info@anchoreng.com
www.anchoreng.com

PERSONAL PROTECTIVE EQUIPMENT

GENERAL



Stylmark Inc.
6536 Main St. NE
Minneapolis, MN 55432
US: 800/328-2495
Phone: 763/574-7474
Fax: 763/574-1415
E-mail: info@stylmark.com
www.stylmark.com

NGA

PROTECTIVE GUARDS & BARRIERS

GENERAL

Oldcastle BuildingEnvelope*
More Than 85 Manufacturing and Distribution Locations in 25 US States, 4 Canadian Provinces, 3 European Countries and 3 Australian States.
US: 866-OLDCASTLE (653-2278)
www.obe.com

ADV
NGA

POINT-OF-PURCHASE DIVIDERS: GLASS/ACRYLIC

Oldcastle BuildingEnvelope*
More Than 85 Manufacturing and Distribution Locations in 25 US States, 4 Canadian Provinces, 3 European Countries and 3 Australian States.
US: 866-OLDCASTLE (653-2278)
www.obe.com

ADV
NGA

SNEEZE GUARDS

Oldcastle BuildingEnvelope*
More Than 85 Manufacturing and Distribution Locations in 25 US States, 4 Canadian Provinces, 3 European Countries and 3 Australian States.
US: 866-OLDCASTLE (653-2278)
www.obe.com

ADV
NGA

TRANSACTION SYSTEMS

Oldcastle BuildingEnvelope*
More Than 85 Manufacturing and Distribution Locations in 25 US States, 4 Canadian Provinces, 3 European Countries and 3 Australian States.
US: 866-OLDCASTLE (653-2278)
www.obe.com

ADV
NGA

SEALANTS & ADHESIVES

SILICONE



Frameless Hardware Company
4361 Firestone Blvd.
South Gate, CA 90280
US: 888/295-4531
Fax: 323/336-8307
E-mail: info@fhc-usa.com
www.fhc-usa.com

SERVICES

ENGINEERING

Anchor Engineering Inc.
2535 17th St., Ste. A
Denver, CO 80211
Phone: 303/783-4797
Fax: 303/830-9133
E-mail: info@anchoreng.com
www.anchoreng.com
(See our ad on this page)

ADV
NGA

METAL BENDING



Niles Aluminum Products
1434 S. 9th St.
P.O. Box 607
Niles, MI 49120-0607
Phone: 269/683-1191
Fax: 269/683-8664
E-mail: jeff@nilesaluminum.com
www.nilesaluminum.com

NGA

TRAINING PROGRAMS



Interlayer Solutions Inc.
6440 Boul. Henri Bourassa E.
Montreal, QC H1G 5W9 Canada
US: 855/873-1404
Phone: 514/326-4003
Fax: 514/326-9982
E-mail: info@interlayersolutions.com
www.interlayersolutions.com

WEB SERVICES

Mainstreet Computers Inc.
330 Charles St.
Belleville, MI 48111
US: 800/698-6246
Phone: 734/699-0025
Fax: 734/697-8228
E-mail: sales@mainstreetcomp.com
www.mainstreetcomp.com

ADV

SKYLIGHTS & OVERHEAD GLAZING

GENERAL



Glassfab Tempering Services
1448 Mariani Ct.
Tracy, CA 95304
US: 800/490-3860
Phone: 209/229-1060
Fax: 209/229-1061
E-mail: info@GlassfabUSA.com
www.GlassfabUSA.com

ADV

Oldcastle BuildingEnvelope*
More Than 85 Manufacturing and Distribution Locations in 25 US States, 4 Canadian Provinces, 3 European Countries and 3 Australian States.
US: 866-OLDCASTLE (653-2278)
www.obe.com

ADV
NGA

Solar Innovations* Architectural Glazing Systems
31 Roberts Rd.
Pine Grove, PA 17963
US: 800/618-0669
Phone: 570/915-1500
Fax: 570/915-6083
E-mail: skylight@solarinnovations.com
www.solarinnovations.com

ADV
NGA

COMMERCIAL

Oldcastle BuildingEnvelope*
More Than 85 Manufacturing and Distribution Locations in 25 US States, 4 Canadian Provinces, 3 European Countries and 3 Australian States.
US: 866-OLDCASTLE (653-2278)
www.obe.com

ADV
NGA

CONSERVATORIES

Solar Innovations* Architectural Glazing Systems
31 Roberts Rd.
Pine Grove, PA 17963
US: 800/618-0669
Phone: 570/915-1500
Fax: 570/915-6083
E-mail: skylight@solarinnovations.com
www.solarinnovations.com

ADV
NGA

CUSTOM

Oldcastle BuildingEnvelope*
More Than 85 Manufacturing and Distribution Locations in 25 US States, 4 Canadian Provinces, 3 European Countries and 3 Australian States.
US: 866-OLDCASTLE (653-2278)
www.obe.com

ADV
NGA

Solar Innovations* Architectural Glazing Systems
31 Roberts Rd.
Pine Grove, PA 17963
US: 800/618-0669
Phone: 570/915-1500
Fax: 570/915-6083
E-mail: skylight@solarinnovations.com
www.solarinnovations.com

ADV
NGA

OPENING ROOF SYSTEMS

Solar Innovations* Architectural Glazing Systems
31 Roberts Rd.
Pine Grove, PA 17963
US: 800/618-0669
Phone: 570/915-1500
Fax: 570/915-6083
E-mail: skylight@solarinnovations.com
www.solarinnovations.com

ADV
NGA

SLOPED GLAZING SYSTEMS

Oldcastle BuildingEnvelope*
More Than 85 Manufacturing and Distribution Locations in 25 US States, 4 Canadian Provinces, 3 European Countries and 3 Australian States.
US: 866-OLDCASTLE (653-2278)
www.obe.com

ADV
NGA

SOLAR GREENHOUSES

Solar Innovations* Architectural Glazing Systems
31 Roberts Rd.
Pine Grove, PA 17963
US: 800/618-0669
Phone: 570/915-1500
Fax: 570/915-6083
E-mail: skylight@solarinnovations.com
www.solarinnovations.com

ADV
NGA

SUNROOMS

Solar Innovations* Architectural Glazing Systems
31 Roberts Rd.
Pine Grove, PA 17963
US: 800/618-0669
Phone: 570/915-1500
Fax: 570/915-6083
E-mail: skylight@solarinnovations.com
www.solarinnovations.com

ADV
NGA

SPECIALTY GLASS PRODUCTS

GENERAL



Glassopolis
We Put Glass Contractors First
Fast Quotes. Fast Delivery
Phone: 800/262-9600
Fax: 800/872-9601
E-mail: sales@glassopolis.com
www.glassopolis.com

ADV
NGA

WOOD STOVE REPLACEMENT



Glassopolis
We Put Glass Contractors First
Fast Quotes. Fast Delivery
Phone: 800/262-9600
Fax: 800/872-9601
E-mail: sales@glassopolis.com
www.glassopolis.com



Technical Glass Products NGA
8107 Bracken Place SE
Snoqualmie, WA 98065
Phone: 800/426-0279
Fax: 425/396-8300
E-mail: sales@fireglass.com
www.fireglass.com

STOREFRONTS & CURTAIN WALLS

GENERAL



Glassfab Tempering Services ADV
1448 Mariani Ct.
Tracy, CA 95304
US: 800/490-3860
Phone: 209/229-1060
Fax: 209/229-1061
E-mail: info@glassfabUSA.com
www.glassfabUSA.com



Oldcastle BuildingEnvelope®
More Than 85 Manufacturing and
Distribution Locations in 25 US
States, 4 Canadian Provinces, 3
European Countries and 3
Australian States. ADV
US: 866-OLDCASTLE NGA
(653-2278)
www.obe.com

CURTAIN WALLS



SAFTI FIRST™ Fire Rated Glazing ADV
100 N. Hill Dr., Ste. 12 NGA
Brisbane, CA 94005-1010
US: 888/653-3333
Phone: 415/824-4900
Fax: 415/824-5900
E-mail: info@safti.com
www.safti.com

Oldcastle BuildingEnvelope®
More Than 85 Manufacturing and
Distribution Locations in 25 US
States, 4 Canadian Provinces, 3
European Countries and 3
Australian States. ADV
US: 866-OLDCASTLE NGA
(653-2278)
www.obe.com



Technical Glass Products NGA
8107 Bracken Place SE
Snoqualmie, WA 98065
Phone: 800/426-0279
Fax: 425/396-8300
E-mail: sales@fireglass.com
www.fireglass.com

CURTAIN WALLS: UNITIZED

Oldcastle BuildingEnvelope®
More Than 85 Manufacturing and
Distribution Locations in 25 US
States, 4 Canadian Provinces, 3
European Countries and 3
Australian States. ADV
US: 866-OLDCASTLE NGA
(653-2278)
www.obe.com

CURTAIN WALLS: WOOD

**Solar Innovations® Architectural
Glazing Systems** ADV
31 Roberts Rd. NGA
Pine Grove, PA 17963
US: 800/618-0669
Phone: 570/915-1500
Fax: 570/915-6083
E-mail:
skylight@solarinnovations.com
www.solarinnovations.com

FOLDING GLASS WALLS

**Solar Innovations® Architectural
Glazing Systems** ADV
31 Roberts Rd. NGA
Pine Grove, PA 17963
US: 800/618-0669
Phone: 570/915-1500
Fax: 570/915-6083
E-mail:
skylight@solarinnovations.com
www.solarinnovations.com

ENTRANCES: CUSTOM



GGI ADV
101 Venture Way
Secaucus, NJ 07094
US: 800/431-2042
Phone: 201/553-1850
Fax: 201/553-1851
E-mail: sales@generalglass.com
www.generalglass.com

REBCO Inc.
1171-1225 Madison Ave.
Paterson, NJ 07509-2248
US: 800/777-0787
Phone: 973/684-0200
Fax: 973/684-0118
E-mail: sales@REBCOinc.com
www.REBCOinc.com

MUNTIN GRIDS

Bacon & Van Buskirk NGA
801 S. Neil St. NGA
Champaign, IL 61820
US: 800/747-6471
Phone: 217/356-6471
Fax: 217/352-7267
E-mail: info@bamuntins.com
www.bamuntins.com
(See our ad on this page)

SECURITY GLAZING

Oldcastle BuildingEnvelope®
More Than 85 Manufacturing and
Distribution Locations in 25 US
States, 4 Canadian Provinces, 3
European Countries and 3
Australian States. ADV
US: 866-OLDCASTLE NGA
(653-2278)
www.obe.com

STOREFRONTS & ENTRANCES



SAFTI FIRST™ Fire Rated Glazing ADV
100 N. Hill Dr., Ste. 12 NGA
Brisbane, CA 94005-1010
US: 888/653-3333
Phone: 415/824-4900
Fax: 415/824-5900
E-mail: info@safti.com
www.safti.com

Oldcastle BuildingEnvelope®
More Than 85 Manufacturing and
Distribution Locations in 25 US
States, 4 Canadian Provinces, 3
European Countries and 3
Australian States. ADV
US: 866-OLDCASTLE NGA
(653-2278)
www.obe.com



Technical Glass Products NGA
8107 Bracken Place SE
Snoqualmie, WA 98065
Phone: 800/426-0279
Fax: 425/396-8300
E-mail: sales@fireglass.com
www.fireglass.com

WINDOW HARDWARE & RELATED PRODUCTS

GENERAL

Strybc Industries NGA
2006 Elmwood Ave.
Building 102-C
Sharon Hill, PA 19079-0767
US: 800/352-0800
Phone: 610/534-3200
Fax: 610/534-3202
E-mail: cservice@strybc.com
www.strybc.com

SHIMS

Grove Structural Shims ADV
17 Marguerite Ave. NGA
P.O. Box 240
Leominster, MA 01453
US: 800/72-GROVE(47683)
Phone: 978/534-5188
Fax: 978/840-4130
E-mail: sales@groveproductsinc.com
www.groveproductsinc.com

WINDOWS

GENERAL



Oldcastle BuildingEnvelope®
More Than 85 Manufacturing and
Distribution Locations in 25 US
States, 4 Canadian Provinces, 3
European Countries and 3
Australian States. ADV
US: 866-OLDCASTLE NGA
(653-2278)
www.obe.com

ALUMINUM

Liberty Glass & Metal Industries
339 Riverside Dr.
N. Grosvenordale, CT 06255
Phone: 800/843-2031
Fax: 860/923-9662
E-mail: info@lgm.net
www.lgminc.net
(See our ad on page 88)

Oldcastle BuildingEnvelope®
More Than 85 Manufacturing and
Distribution Locations in 25 US
States, 4 Canadian Provinces, 3
European Countries and 3
Australian States. ADV
US: 866-OLDCASTLE NGA
(653-2278)
www.obe.com

ARCHITECTURAL

Oldcastle BuildingEnvelope®
More Than 85 Manufacturing and
Distribution Locations in 25 US
States, 4 Canadian Provinces, 3
European Countries and 3
Australian States. ADV
US: 866-OLDCASTLE NGA
(653-2278)
www.obe.com

BLAST RESISTANT

Oldcastle BuildingEnvelope®
More Than 85 Manufacturing and
Distribution Locations in 25 US
States, 4 Canadian Provinces, 3
European Countries and 3
Australian States. ADV
US: 866-OLDCASTLE NGA
(653-2278)
www.obe.com

SAFTI FIRST™ Fire Rated Glazing ADV
100 N. Hill Dr., Ste. 12 NGA
Brisbane, CA 94005-1010
US: 888/653-3333
Phone: 415/824-4900
Fax: 415/824-5900
E-mail: info@safti.com
www.safti.com

**Vetrotech Saint-Gobain Fire-
Rated Glass and Framing** ADV
2108 B St. NW, Ste. 110 NGA
Auburn, WA 98001
Phone: 888/803-9533
E-mail:
vetrotech.sales@saint-gobain.com
www.vetrotechusa.com

BACON'S ARCHITECTURAL PRODUCTS



Muntins Made Easy
Surface-applied muntin grids for
Storefront & Curtain Wall.
Fully assembled for fast installation.



Elegance for Less
Modern, ultra-narrow aluminum
framing, doors, & surface applied
muntins... all together in one system.

(877) 315-1624

www.bvbglass.com

batpetch@bvbglass.com

BULLET RESISTANT



RAY BAR NGA
RAY-BAR
USA
Security, Ballistic Glass and
IGU's
US: 800/444-9729
Fax: 800/333-9729
E-mail: sales@raybar.com
www.raybar.com

SAFTI FIRST™ Fire Rated Glazing ADV
100 N. Hill Dr., Ste. 12 NGA
Brisbane, CA 94005-1010
US: 888/653-3333
Phone: 415/824-4900
Fax: 415/824-5900
E-mail: info@safti.com
www.safti.com

**Vetrotech Saint-Gobain Fire-
Rated Glass and Framing** ADV
2108 B St. NW, Ste. 110 NGA
Auburn, WA 98001
Phone: 888/803-9533
E-mail:
vetrotech.sales@saint-gobain.com
www.vetrotechusa.com

DOUBLE HUNG

Oldcastle BuildingEnvelope®
More Than 85 Manufacturing and
Distribution Locations in 25 US
States, 4 Canadian Provinces, 3
European Countries and 3
Australian States. ADV
US: 866-OLDCASTLE NGA
(653-2278)
www.obe.com

Suppliers Guide

Liberty Glass & Metal Industries 

Toll free: 800-843-2031
 Fax: 860-923-9662
 www.lgminc.net

Fast-Track Program

2" Projected Window Systems Specifically Designed for Commercial Applications



Commercial Rated Windows

FIRE-RATED



McGRORYGLASS

McGrory Glass Inc.
 1400 Grandview Ave.
 Paulsboro, NJ 08066
 Phone: 800/220-3749
 Fax: 856/579-3233
 E-mail: sales@mcgrory.com
 www.mcgrory.com



RAY-BAR
 USA 
 Fastest Fire Glass and IGU's Available
 Phone: 800/444-9729
 Fax: 800/333-9729
 E-mail: sales@raybar.com
 www.FireProofGlass.com



SAFTI FIRST™ Fire Rated Glazing 
 100 N. Hill Dr., Ste. 12
 Brisbane, CA 94005-1010
 US: 888/653-3333
 Phone: 415/824-4900
 Fax: 415/824-5900
 E-mail: info@safti.com
 www.safti.com

TGP FIRE RATED

Technical Glass Products 
 8107 Bracken Place SE
 Snoqualmie, WA 98065
 Phone: 800/426-0279
 Fax: 425/396-8300
 E-mail: sales@fireglass.com
 www.fireglass.com

Vetrotech Saint-Gobain Fire-Rated Glass and Framing 
 2108 B St. NW, Ste. 110
 Auburn, WA 98001
 Phone: 888/803-9533
 E-mail: vetrotech.sales@saint-gobain.com
 www.vetrotechusa.com

FIXED

Oldcastle BuildingEnvelope®
 More Than 85 Manufacturing and Distribution Locations in 25 US States, 4 Canadian Provinces, 3 European Countries and 3 Australian States. 
 US: 866-OLDCASTLE (653-2278)
 www.obc.com

HURRICANE RESISTANT

Oldcastle BuildingEnvelope®
 More Than 85 Manufacturing and Distribution Locations in 25 US States, 4 Canadian Provinces, 3 European Countries and 3 Australian States. 
 US: 866-OLDCASTLE (653-2278)
 www.obc.com

SAFTI FIRST™ Fire Rated Glazing 
 100 N. Hill Dr., Ste. 12
 Brisbane, CA 94005-1010
 US: 888/653-3333
 Phone: 415/824-4900
 Fax: 415/824-5900
 E-mail: info@safti.com
 www.safti.com

Vetrotech Saint-Gobain Fire-Rated Glass and Framing 
 2108 B St. NW, Ste. 110
 Auburn, WA 98001
 Phone: 888/803-9533
 E-mail: vetrotech.sales@saint-gobain.com
 www.vetrotechusa.com

IMPACT RESISTANT

McGrory Glass Inc.
 1400 Grandview Ave.
 Paulsboro, NJ 08066
 Phone: 800/220-3749
 Fax: 856/579-3233
 E-mail: sales@mcgrory.com
 www.mcgrory.com



Technical Glass Products 
 8107 Bracken Place SE
 Snoqualmie, WA 98065
 Phone: 800/426-0279
 Fax: 425/396-8300
 E-mail: sales@fireglass.com
 www.fireglass.com

SAFTI FIRST™ Fire Rated Glazing
 100 N. Hill Dr., Ste. 12
 Brisbane, CA 94005-1010
 US: 888/653-3333
 Phone: 415/824-4900
 Fax: 415/824-5900
 E-mail: info@safti.com
 www.safti.com

Vetrotech Saint-Gobain Fire-Rated Glass and Framing 
 2108 B St. NW, Ste. 110
 Auburn, WA 98001
 Phone: 888/803-9533
 E-mail: vetrotech.sales@saint-gobain.com
 www.vetrotechusa.com

LEAD X-RAY

Amerope Enterprises Inc. 
 150 Commerce Rd.
 Boynton Beach, FL 33426
 US: 800/327-3320
 Phone: 561/737-7370
 Fax: 561/737-3721
 E-mail: claire@amerope.com
 www.amerope.com



McGRORYGLASS

McGrory Glass Inc.
 1400 Grandview Ave.
 Paulsboro, NJ 08066
 Phone: 800/220-3749
 Fax: 856/579-3233
 E-mail: sales@mcgrory.com
 www.mcgrory.com



RAY-BAR
 USA 
 Fastest X-Ray Glass and IGU's Available
 US: 800/444-XRAY
 Fax: 800/333-XRAY
 E-mail: sales@raybar.com
 www.raybar.com

NUCLEAR SHIELDING

Amerope Enterprises Inc. 
 150 Commerce Rd.
 Boynton Beach, FL 33426
 US: 800/327-3320
 Phone: 561/737-7370
 Fax: 561/737-3721
 E-mail: claire@amerope.com
 www.amerope.com

McGrory Glass Inc.
 1400 Grandview Ave.
 Paulsboro, NJ 08066
 Phone: 800/220-3749
 Fax: 856/579-3233
 E-mail: sales@mcgrory.com
 www.mcgrory.com



RAY-BAR
 USA 
 Fastest X-Ray Glass and IGU's Available
 US: 800/444-XRAY
 Fax: 800/333-XRAY
 E-mail: sales@raybar.com
 www.raybar.com

SECURITY



RAY-BAR
 USA 
 Security, Ballistic Glass and IGU's
 US: 800/444-9729
 Fax: 800/333-9729
 E-mail: sales@raybar.com
 www.raybar.com



Technical Glass Products 
 8107 Bracken Place SE
 Snoqualmie, WA 98065
 Phone: 800/426-0279
 Fax: 425/396-8300
 E-mail: sales@fireglass.com
 www.fireglass.com

SINGLE HUNG

Oldcastle BuildingEnvelope®
 More Than 85 Manufacturing and Distribution Locations in 25 US States, 4 Canadian Provinces, 3 European Countries and 3 Australian States. 
 US: 866-OLDCASTLE (653-2278)
 www.obc.com

SPECIALTY

Oldcastle BuildingEnvelope®
 More Than 85 Manufacturing and Distribution Locations in 25 US States, 4 Canadian Provinces, 3 European Countries and 3 Australian States. 
 US: 866-OLDCASTLE (653-2278)
 www.obc.com

THERMAL BREAK

Oldcastle BuildingEnvelope®
 More Than 85 Manufacturing and Distribution Locations in 25 US States, 4 Canadian Provinces, 3 European Countries and 3 Australian States. 
 US: 866-OLDCASTLE (653-2278)
 www.obc.com

TILT/TURN

Solar Innovations® Architectural Glazing Systems 
 31 Roberts Rd.
 Pine Grove, PA 17963
 US: 800/618-0669
 Phone: 570/915-1500
 Fax: 570/915-6083
 E-mail: skylight@solarinnovations.com
 www.solarinnovations.com

GLASS MAGAZINE WEEKLY

Subscribe today at Go.GlassMagazine.com/Subscribe

Reader Response Center

Advertiser	Page	Phone	Website or email address
A+W Software	18		a-w.com/us
Anchor Engineering, Inc.	86	303/783-4797	anchoreng.com
Architectural Wall Systems	41		archwall.com
Azon	20	800/788-5942	azonintl.com
Bacon & Van Buskirk	87	800/747-6471	bamuntins.com
Banner Solutions	73	888/362-0750	bannersolutions.com
Blink Blinds + Glass	2	866/472-0042	blinkodl.com
C.R. Laurence	9, 55	800/421-6144	crlaurence.com
Cristacurva	79	866/827-6049	cristacurva.com
Curved Glass Distributors	78	888/288-9129	curvedglasscreations.com
Diamon-Fusion International	51		dfisolutions.com
Ergo Robotic Solutions	15, 82	518/796-2179	ergorobotic.com
FeneTech Inc.	25	330/995-2830	fenetech.com
Frameless Hardware Co.	53	888/295-4531	fhc-usa.com
Frontline Building Products	66	715/748-2288	frontlinebldg.com
GDS Estimating	80	858/538-4375	gdsestimating.com
GGI	17, 29A	800/431-2042	generalglass.com
Glassfab Tempering Services	7	800/490-3860	glassfabusa.com
Glasswerks	43	888/789-7810	glasswerks.com
HHH Equipment Resources	65	724/212-3749	hhhglassequipment.com
HMI Glass	57		hmiglass.com
JLM Wholesale	24	800/522-2940	jlmwholesale.com
Jordon Glass Machinery	85	800/833-2159	jordonglass.com
Josef Gartner USA, a division of Permasteelisa North America Corp.	35		josef-gartner.de
Kanthal	61		kanthal.com/glass-tempering
Kawneer Company Inc.	59		kawneer.com
Laser Products Industries	29	877/679-1300	laserproductsus.com
LGH	30	800/878-7305	rentlgh.com
Liberty Glass & Metal Industries	88	800/843-2031	lgminc.net
Mainstreet Computers	67	734/699-0025	mainstreetcomputers.com
McKeegan Equipment & Supply	83	734/459-5870	mckeeganequip.com
Mirror Mate Frames	23	866/304-6283	mirrormate.com/dealer
Modernfold	71		modernfold.com
Mueller Technologies AG	85	905/427-3400	muller.ch
MyGlassTruck.com	74	800/254-3643	myglasstruck.com
North American Contractor Certification	31		naccprogram.com
Orchard Lock Distributors	21	800/233-2146	orchardlock.com
Pilkington	92	800/221-0444	pilkington.com/na
Precision Glass Bending	27, 78	800/543-8796	e-bentglass.com
Pulp Studio	19, 49	310/815-4999	email: sales@pulpstudio.com
Quanex Building Products	47		quanex.com
Riot Glass	72	800/580-2303	riotglass.com
Roto North America	5	800/243-0893	rotonorthamerica.com
SAFTI First	3	888/653-3333	safti.com
Seclock	91	800/847-5825	seclock.com
SGC International Inc.	77	866/802-8682	sgc-usa.com
Showcase Innovations	82	831/464-3899	glassgadget.com
SMART Logistics	45		email: sales@smartlogisticsinc.com
US Horizon Manufacturing	74	877/728-3874	ushorizon.com
Viracon	39		viracon.com
Vitro Architectural Glass	11		starphireglass.com

HERE'S AN IDEA

Companies from all parts of the glass and glazing industry have implemented innovative, out-of-the-box ideas to improve business from the ground up. Here's an Idea showcases these sometimes small behind-the-scenes ideas that can make a big impact on a company's bottom line. If you have an idea that you would like to share, contact Norah Dick, ndick@glass.org.



SPEAK TO THE NEXT GENERATION OF MANUFACTURERS

How can manufacturers effectively reach young people and recruit them to the industry? This is a challenge the Manufacturing Institute has been working to address through Manufacturing Day, held annually on the first Friday in October.

“The Manufacturing Day initiative was built to help solve the workforce development crisis in the manufacturing industry by increasing awareness and shifting misperceptions,” says Julia Asoni, senior director, student engagement, Manufacturing Institute. “During Manufacturing Day, hundreds to thousands of manufacturing companies open their doors to host students, parents, teachers, community leaders, into facilities to give them an inside look into our industry. It really has a tremendous impact.”

In July, the Manufacturing Institute hosted a webinar providing tips for manufacturers to most effectively

communicate with young people by presenting manufacturing as a sustainable, exciting and rewarding career path.

1. Present the range of possibilities

“Manufacturing can be [a] great fit for people interested in cars or medicine or design or technology. It is also great for people who work in teams, for people who want to work indoors or outdoors, for people who want an advanced degree or for those who want to work right out of high school,” says Asoni. “It’s really important to focus on the spectrum of opportunities in the industry and at your organization.”

2. Show career pathways

Students often have a disconnect between their future goals and the pathways they could take to reach those goals, says Asoni. When

speaking with young people, “show them the end goal—the interesting careers, the cool thing they get to do—and the steps to get there,” she says. “This is where you can have a representative from your company tell their own personal stories.”

3. Talk dollars and cents

“We get a great deal of persuasive value when we talk about the average salary in manufacturing,” says Chrys Kefalas, vice president of brand strategy, National Association of Manufacturers. “We’ve seen numbers around \$29 an hour. Obviously this varies by location, company. But what you’re doing is emphasizing that careers in manufacturing are rewarding paths for good, sustainable well-paying job[s]. They are proof points that sell the value of a manufacturing career.”

4. Connect to technology

“There is great interest in pursuing careers that require the use of technology,” Kefalas says. “Manufacturers use high-tech equipment, high-tech technologies. The latest innovations and breakthroughs are being applied in our facilities every day. Making sure that we show that off and showcase that and tell that story is really important.”

5. Discuss big, global interventions

“[Young people] question things more and think about what’s happening in the world—the major challenges facing society,” Asoni says. “Adding that context to your presentation [is important.] For example, what happens if we don’t make the product we’re showing you? What challenges is your company helping to resolve?”

For more information on Manufacturing Day and for additional resources on communicating with the next generation of workers, visit CreatorsWanted.org/MFGday. ■



On this path, speed and patience go together.

Your glass business needs the right solutions onsite, on time. But everything has to fit together, too. So our technical experts offer all the guidance, support and patience you need.

LCN

SCHLAGE

VON DUPRIN

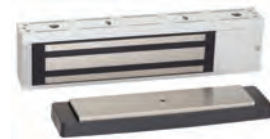

info@SECLOCK.com

800.847.5625

SECLOCK.com



**Glass for a healthier,
cleaner, safer world.**

Pilkington **SaniTise™**

Engineered with titanium dioxide coating technology, Pilkington **SaniTise™** is an antimicrobial glass product made to protect against bacteria and enveloped viruses. Have some peace of mind knowing your glass surfaces are continuously working for you.

Pilkington **SaniTise™**. For a healthier, cleaner, safer world.

1.800.221.0444

buildingproducts.pna@nsg.com

www.pilkington.com/na



Scan for more on
antimicrobial glass
glass solutions

