

# HermanMiller

## Colours, Materials, Finishes



2024

**HermanMiller**

Colours, Materials, Finishes

**2024**



## Introduction

Welcome to the 2024 digital edition of the Colours, Materials, Finishes book for Office Chairs and Workspaces.

Each section of the book is organised in alphabetical order for ease of use. You may wish to start by browsing the textile family pages to understand colour, pattern, specification information, abrasion results and price bands. Or, you may choose to begin with the product charts for a visual reference of all textile, wood, and finish choices on Herman Miller products. You can also check out the list of textiles arranged by supplier and product applications at the back of the book for quick reference.

Beyond this book, there are additional resources always available to you: your Herman Miller representative and OMNI. Textile samples can also be ordered direct from the fabric companies mentioned in the back of the book. These resources, in print and in person, will allow you to make the most of our materials offering.

The digital swatches in this book are a representative sample within commercial tolerance and do not indicate an actual match. Please see physical material samples for a more accurate match. Contents in this edition were correct at the time of printing.



## Paint



White  
91



Studio White  
98



Chalk White  
X1



Polished Aluminium  
CD/PA

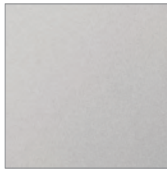

Metallic Silver  
MS



Folkstone Grey  
8Q



Satin Aluminium  
SNA



Cocoa  
CC1



Glacier  
DB3



Nightfall  
DN2

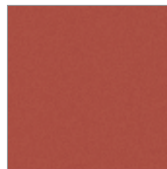

Canyon  
DR1

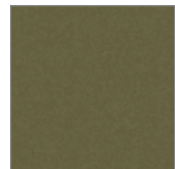

Olive  
OLF



Graphite  
G1



Black  
BK



## Melamine



Brown Halifax Oak  
BFK



Natural Walnut  
RY



Smoke Cherry  
I3



Halifax Oak  
HFK



Napoli Oak  
0B



Light Ash  
I2



White Halifax Oak  
WFK



Onyx Grey  
ONG



Fjord  
FJD

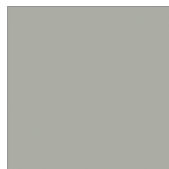

Folkstone Grey  
8Q

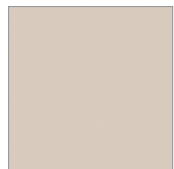

Cashmere  
CAS

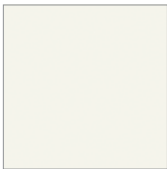

Studio White  
98

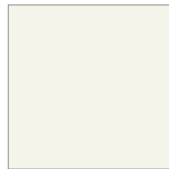

Chalk White  
X1



White  
91





## Veneer



Walnut open grain  
OUG



Walnut on Ash  
EV



Oak open grain  
OKG



Oak on Ash  
EU

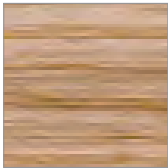

\* White American Oak  
NOK



Maple open grain  
Z5G



## Textiles

AireWeave 2	Metaphor
Aquarius	Pellicle (8Z)
Blazer	Phoenix
Blazer Lite	Remix
Brisa	Replay
Canvas	Resonance
Cara	Rhythm
Cozy	Ripple
Crossing	Rivet
Duo	Scatter
Field	Select Lino
Flexnet	Select Montage
FormFleece	Sequel
Go Uni	Splash
Hush	Sprint
Intercept	Steelcut Trio
Interweave 2	Stow Leather
Latitude	Sync
Leather	Terra
Luce	Tuck
Lucia	Unity/Nexus
Lyris 2	Xtreme
Main Line Flax	
Main Line Twist	
Medley	
Meld	
Messenger	



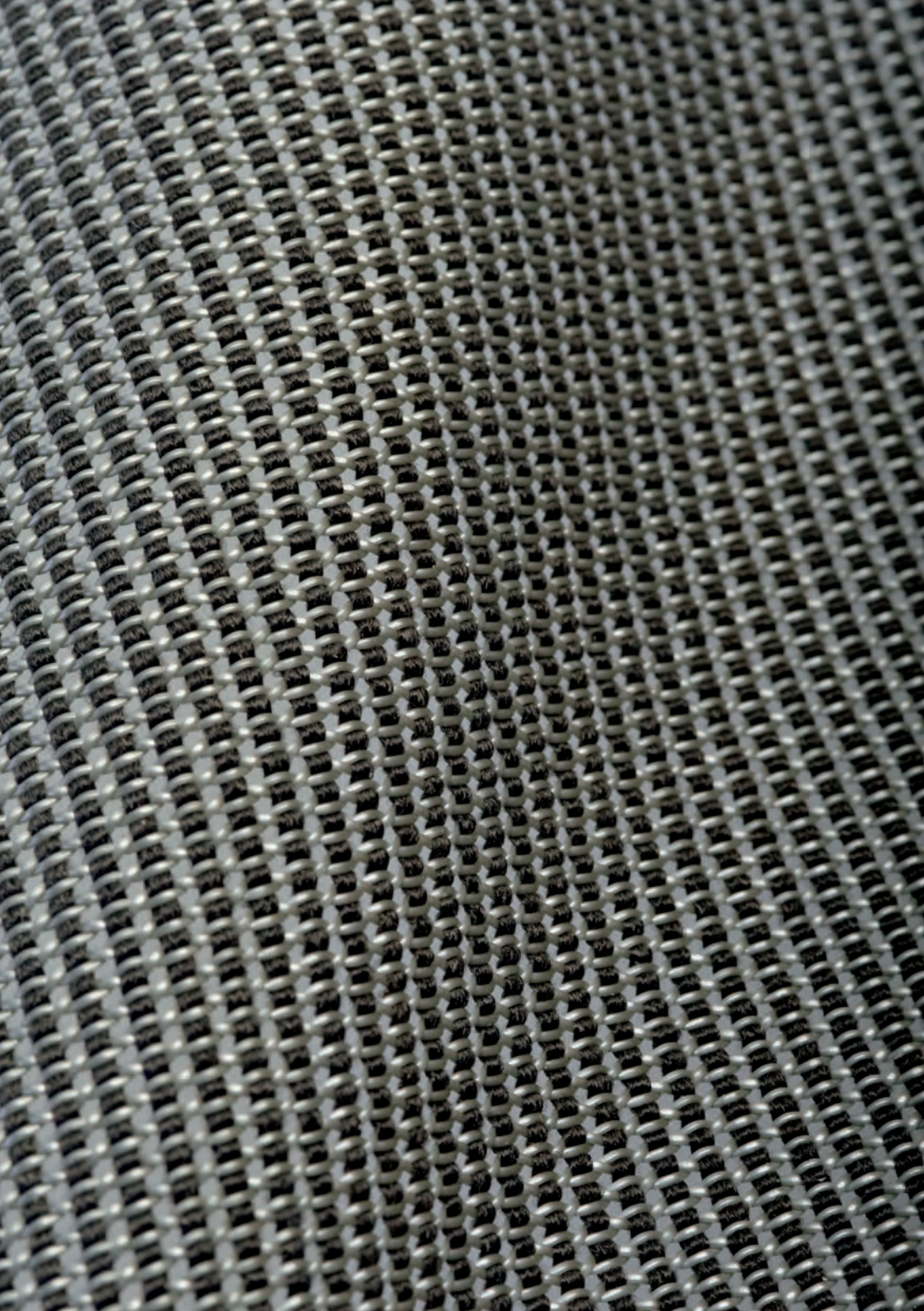

## AireWeave 2

Herman Miller

Composition:

Elastomeric 67%, Antimony free polyester 33%

Application:

Weight: 36.7 grams/square foot

Price Band 0

Standards:

Abrasion: Wyzenbeek, 200,000 double rubs

Flammability: CA TB 117, NFPA 260

Light Fastness: Grade 4, 40 hours

Colour Matching: Batch to batch variations in shade may occur within commercial tolerances.

Maintenance: Vacuum regularly.

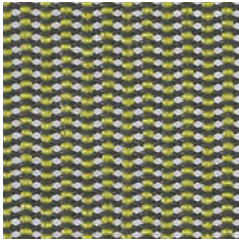

Lime Green  
1A704

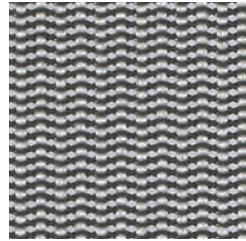

Alpine  
1A701

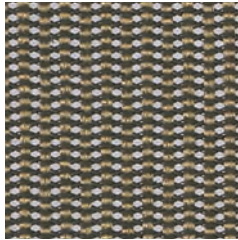

Cappuccino  
1A705

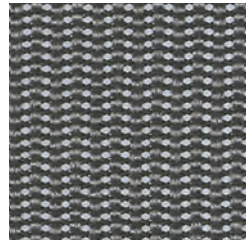

Slate Grey  
1A702

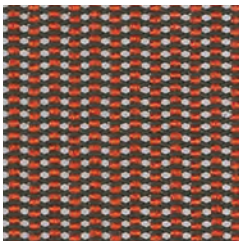

Urban Orange  
1A706



AireWeave 2

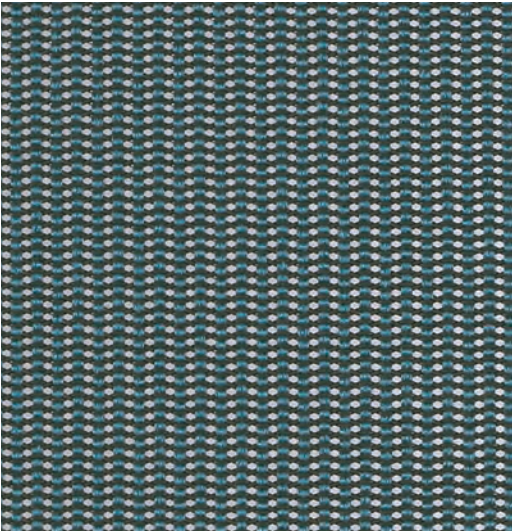

Dark Turquoise  
1A707



Twilight  
1A708

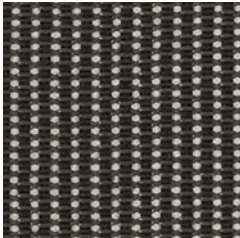

Graphite  
1A703



# Aquarius

Camira

Composition:  
Pure New Wool 100%

Application:  
Width: 140cm +/- 2% Usable  
Weight: 370g/m<sup>2</sup> +/- 5% (520g/linear metre +/- 5%)  
Price Band 4

Standards:  
Abrasion Resistance: 50,000 Martindale cycles  
Flammability: BS EN 1021-1:2006, BS EN 1021-2:2006, BS EN 7176 :2007,  
UNI 9175 (1987) - UNI 9175/FA1 (1994) IM  
Optional – BS 5852:2006 Section 4 Ignition Source 5, BS 7176:2007 when FR treated  
Light Fastness: 5 (ISO 105-B02: 1999)  
Fastness to Rubbing: Wet: 4 Dry: 4 (ISO 105 – X12:2002)

Colour Matching: Batch to batch variations in shade may occur within commercial tolerances.

Maintenance: Vacuum regularly. Wipe clean with a damp cloth.



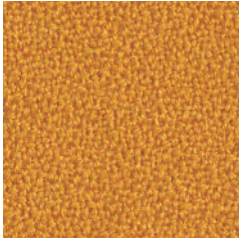

Zippy  
7A104

JA426

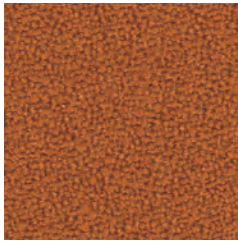

Amber  
7A48

JA068

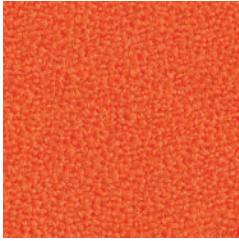

Circus  
7A106

JA428

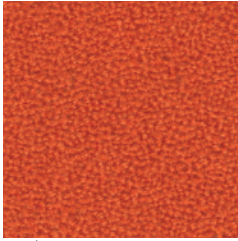

Tambourine  
7A71

JA183

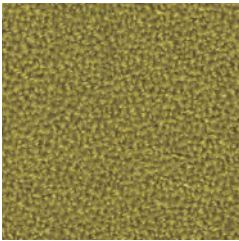

Courgette  
7A85

JA201

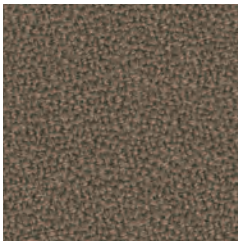

Mushroom  
7A57

JA125



Ceres  
7A93

JA409

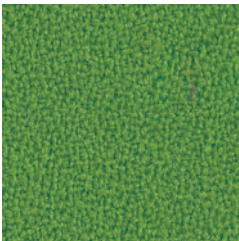

Tombola  
7A120

JA442

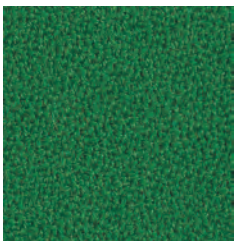

Chomsky  
7A121

JA443

# Aquarius

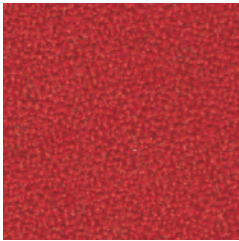

Jezebel  
7A27 JA027

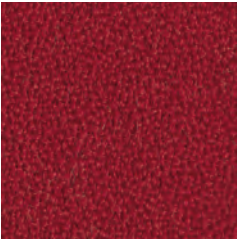

Cherry  
7A99 JA419

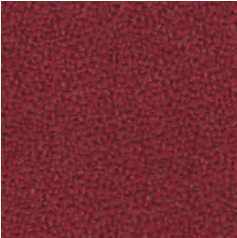

Vermillion  
7A43

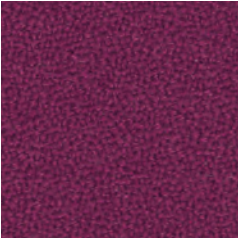

Poison  
7A55 JA084

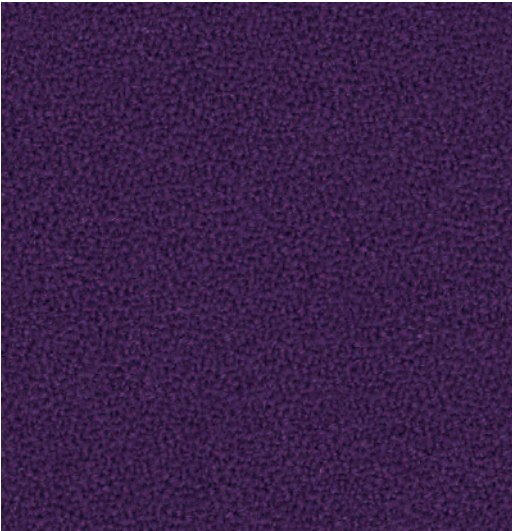

Paderborn  
7A36 JA047



Pitch  
7A02



Spinoza  
7A126

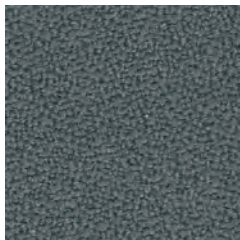

Heron  
7A01

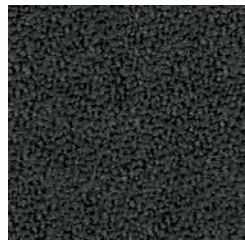

Swart  
7A49

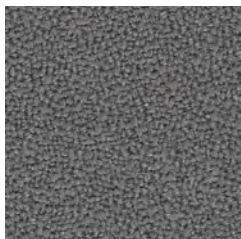

Rhino  
7A22



Aristotle  
7A98



# Aquarius

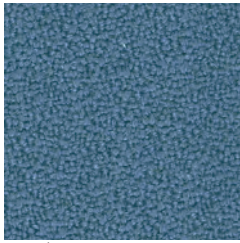

Porcelain  
7A24 JA024

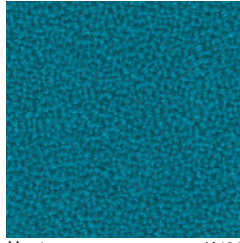

Manta  
7A79 JA194

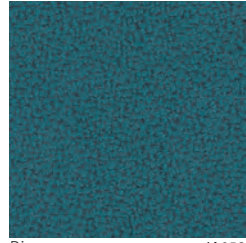

Biscay  
7A40 JA059

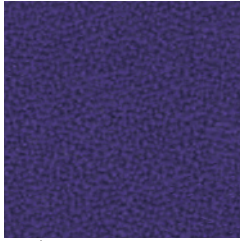

Purple  
7A59 JA157



Smurf  
7A60 JA159



Mariner  
7A16 JA016

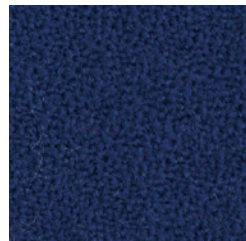

Vico  
7A113 JA435



# Blazer

Camira

Composition:

Pure New Wool 100%

Application:

Width: 140cm +/- 2% Usable

Weight: 460g/m<sup>2</sup> +/- 5% (645g/linear metre +/- 5%)

Price Band 3

Standards:

BS 2543:1995/2004

Abrasion Resistance: 50,000 Martindale cycles

Flammability: EN 1021 - 1 Cigarette, EN 1021 - 2 Match, BS 5852 Ignition Source 5 when FR treated,

EN 13501-1 Adhered Class B, s1, EN 13501-1 Un-adhered Class D, s2, BS 7176 Low Hazard, NF D 60-013, UNI 9175 Classe 1 IM, EN 13501-1 Adhered Class D, s1, BS 476 Part 7 Class 1, ÖNORM B 3825 & A 3800-1 (58kg/m<sup>3</sup> CMHR Foam)

Light Fastness: 5 (ISO 105-B02)

Fastness to Rubbing: Wet: 4 Dry: 4 (ISO 105 - X12)

Colour Matching: Batch to batch variations in shade may occur within commercial tolerances.

Maintenance: Vacuum regularly. Wipe clean with a damp cloth.



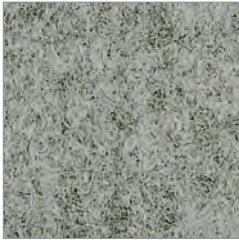

Silverdale  
Z1A28 CUZ28

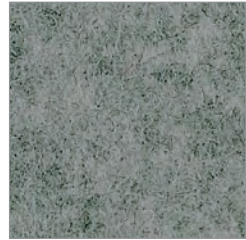

Surrey  
Z1A1E CUZ1E



Winchester  
Z1A12 CUZ12

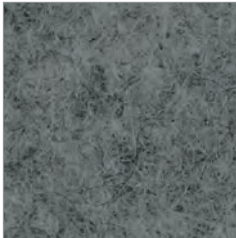

Aberlour  
Z1A1J CUZ1J



Napier  
Z1A08 CUZ08

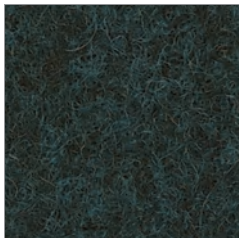

Bromsgrove  
Z1A35 CUZ35

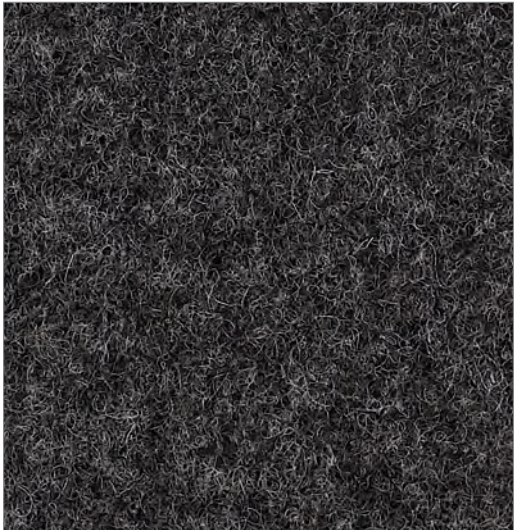

Silcoates  
Z1A30 CUZ30

# Blazer



Trevelyan  
Z1A31

CUZ31

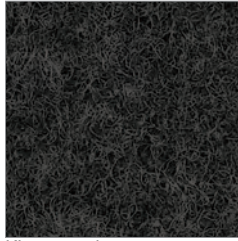

Kingsmead  
Z1A67

CUZ67

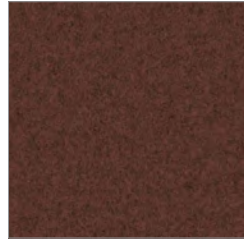

Dunalk  
Z1A4D

CUZ4D



Dartmouth  
Z1A2Q

CUZ2Q



St Andrews  
Z1A86

CUZ86



Fairfield  
Z1A47

CUZ47



Stonebridge  
Z1A4W

CUZ4W

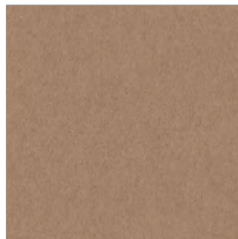

Bristol  
Z1A4X

CUZ4X



Caterham  
Z1A4A

CUZ4A

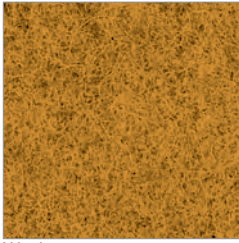

Wesley  
Z1A82

CUZ82



Eynesbury  
Z1A2W

CUZ2W

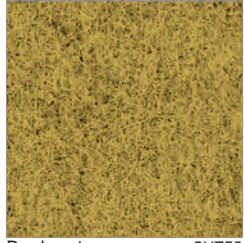

Dunhurst  
Z1A58

CUZ58



Ulster  
Z1A1F

CUZ1F



Lucton  
Z1A3M

CUZ3M

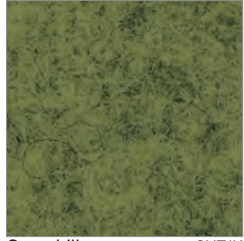

Camphill  
Z1A1K

CUZ1K



Bryanston  
Z1A53

CUZ53



Kingham  
Z1A3U

CUZ3U



Stowe  
Z1A3R

CUZ3R

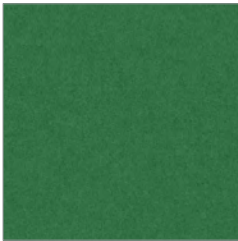

Heathfield  
Z1A4V

CUZ4V



Newport  
Z1A1L

CUZ1L

# Blazer

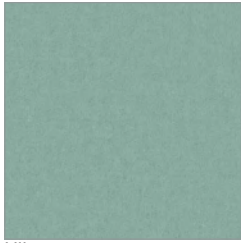

Ullswater Z1A4S CUZ4S



Hull Z1A1P CUZ1P

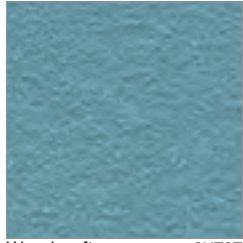

Woodcroft Z1A2Z CUZ2Z

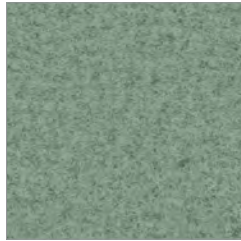

Moray Z1A4K CUZ4K



Aston Z1A02 CUZ02

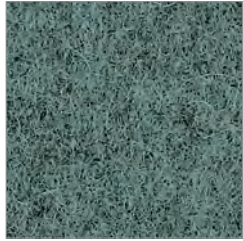

Latymer Z1A33 CUZ33

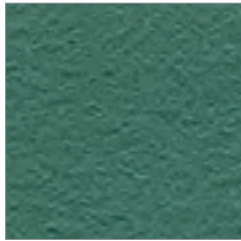

Montcrest Z1A3A CUZ3A



Cardiff Z1A1N CUZ1N

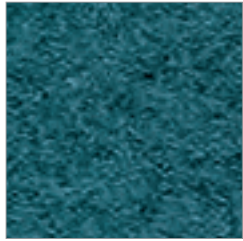

Abertay Z1A3B CUZ3B

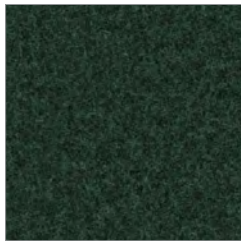

Grantham Z1A4E CUZ4E



Bodmin Z1A4F CUZ4F

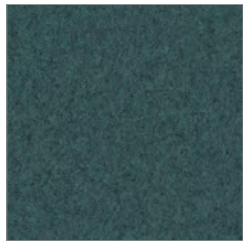

Ambleside Z1A4G CUZ4G



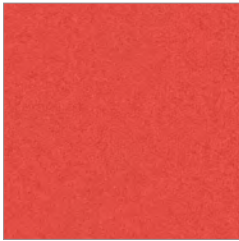

Leicester  
Z1A4N



Warwick  
Z1A4L

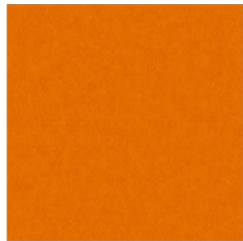

Leeds  
Z1A4R

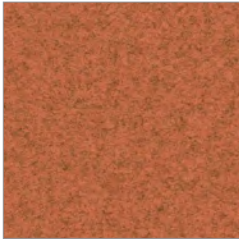

Malvern  
Z1A3L

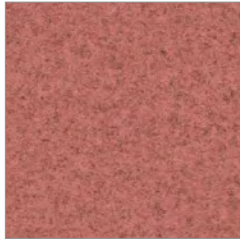

Ackworth  
Z1A3P

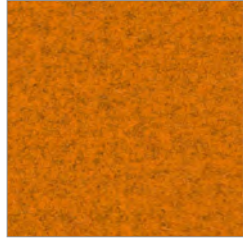

Felsted  
Z1A3S



Uplands  
Z1A4U



Oriol  
Z1A18



Tonbridge  
Z1A3Q



Handcross  
Z1A63



Goldsmith  
Z1A39



Edge Hill  
Z1A90

# Blazer

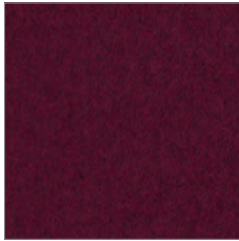

Sidcot  
Z1A3V CUZ3V



Moreton  
Z1A3W CUZ3W

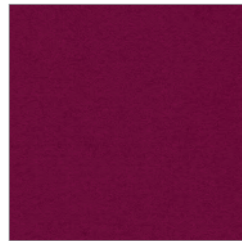

Magdalene  
Z1A21 CUZ21



Wellington  
Z1A13 CUZ13

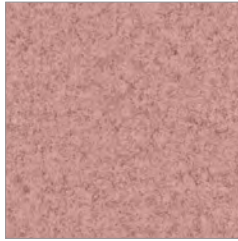

Earlscliffe  
Z1A3T CUZ3T

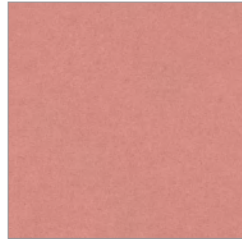

Derby  
Z1A4Q CUZ4Q



Holyoke  
Z1A2T CUZ4C

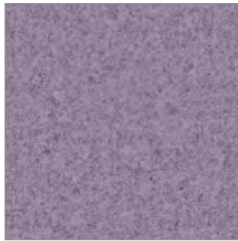

Falmouth  
Z1A4M CUZ4M

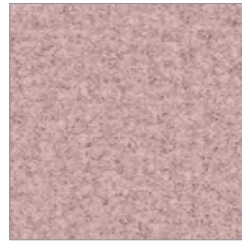

Padworth  
Z1A3N CUZ3N



Chichester  
Z1A4C CUZ2T



Moorlands  
Z1A4T CUZ4T

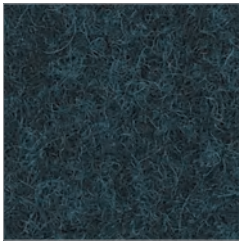

Glenalmond  
Z1A62 CUZ62



Edinburgh  
Z1A1Y CUZ1Y



Newcastle  
Z1A1W CUZ1W

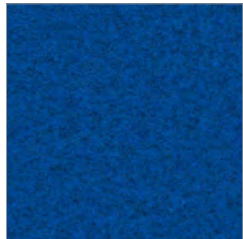

Ellesmere  
Z1A3Z CUZ3Z

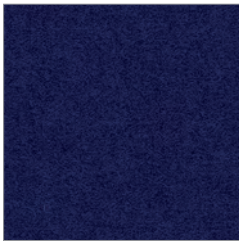

Oxford  
Z1A09 CUZ09



Tettenham  
Z1A3X CUZ3X

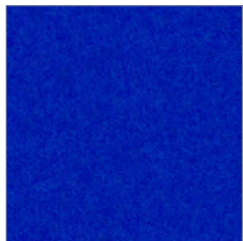

Dundee  
Z1A4P CUZ4P

# Blazer

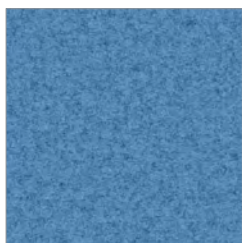

Perth  
Z1A4H CUZ4H

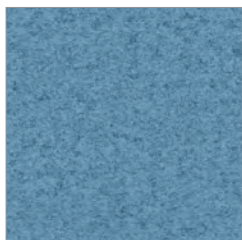

Norland  
Z1A4J CUZ4J

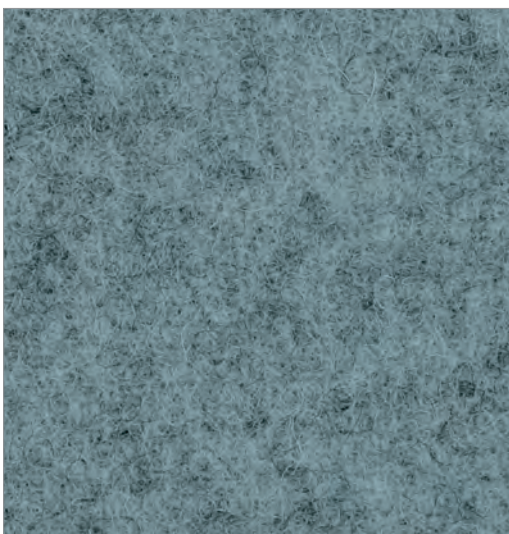

Plymouth  
Z1A1R CUZ1R



Kingsbridge  
Z1A26 CUZ26



Vassar  
Z1A2U CUZ2U



Brokenhurst  
Z1A4B CUZ4B



Manchester  
Z1A1V CUZ1V





## Blazer Lite

Camira

Composition:  
Virgin Wool 100%

Application:  
Width: 170cm +/- 2% Usable  
Weight: 355g/m<sup>2</sup> +/- 5% (605g/linear metre +/- 5%)  
Price Band 3

Standards:  
Flammability: BS EN 476 Part 7 Class 1  
Light Fastness: 5 (ISO 105-B02: 2013)  
Fastness to Rubbing: Wet: 4 Dry: 4 (ISO 105 – X12:2002)

Colour Matching: Batch to batch variations in shade may occur within commercial tolerances.

Maintenance: Vacuum regularly. Wipe clean with a damp cloth.



Daydream  
Z1C46

LTH46



Tender  
Z1C53

LTH53

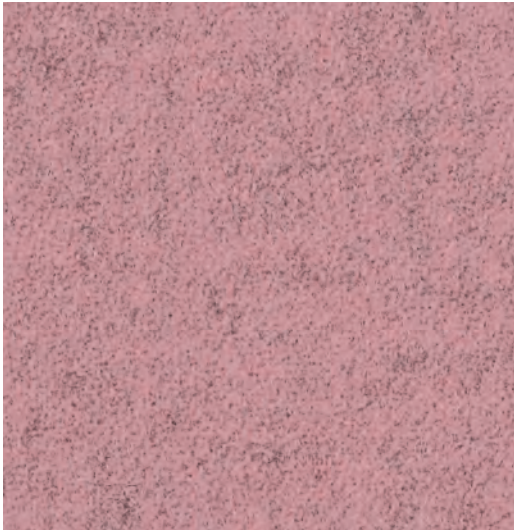

Love  
Z1C47

LTH47



Verity  
Z1C57

LTH57

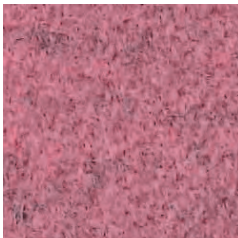

Angel  
Z1C49

LTH49

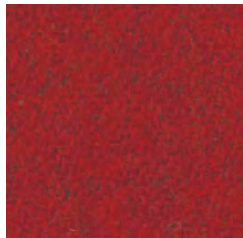

Devoted  
Z1C58

LTH58

## Blazer Lite



Aspire  
Z1C52

LTH52



Praise  
Z1C54

LTH54



Worship  
Z1C59

LTH59



Buddah  
Z1C56

LTH56



Hope  
Z1C50

LTH50



Blisst  
Z1C48

LTH48



Graceful  
Z1C51

LTH51

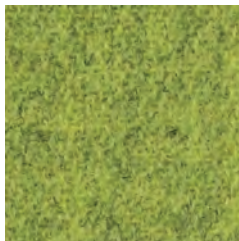

Happy  
Z1C55

LTH55



Shelter  
Z1C60

LTH60





Pillow  
Z1C43 LTH43



Harmony  
Z1C63 LTH63



True  
Z1C61 LTH61

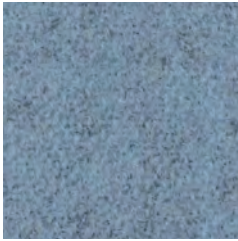

Dainty  
Z1C64 LTH64

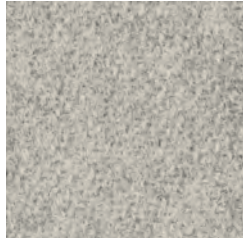

Retreat  
Z1C39 LTH39



Wish  
Z1C67 LTH67

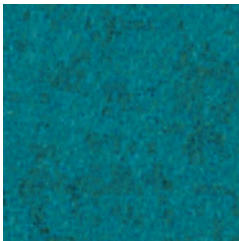

Balance  
Z1C41 LTH41



Hush  
Z1C42 LTH42

# Blazer Lite

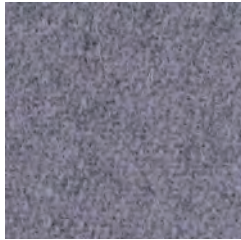

Pastel  
Z1C65 LTH65



Cuddle  
Z1C62 LTH62



Pamper  
Z1C66 LTH66



Faith  
Z1C68 LTH68



Haven  
Z1C40 LTH40



Mood  
Z1C44 LTH44



Solace  
Z1C70 LTH70

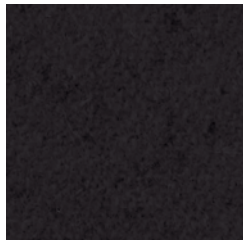

Freedom  
Z1C69 LTH69

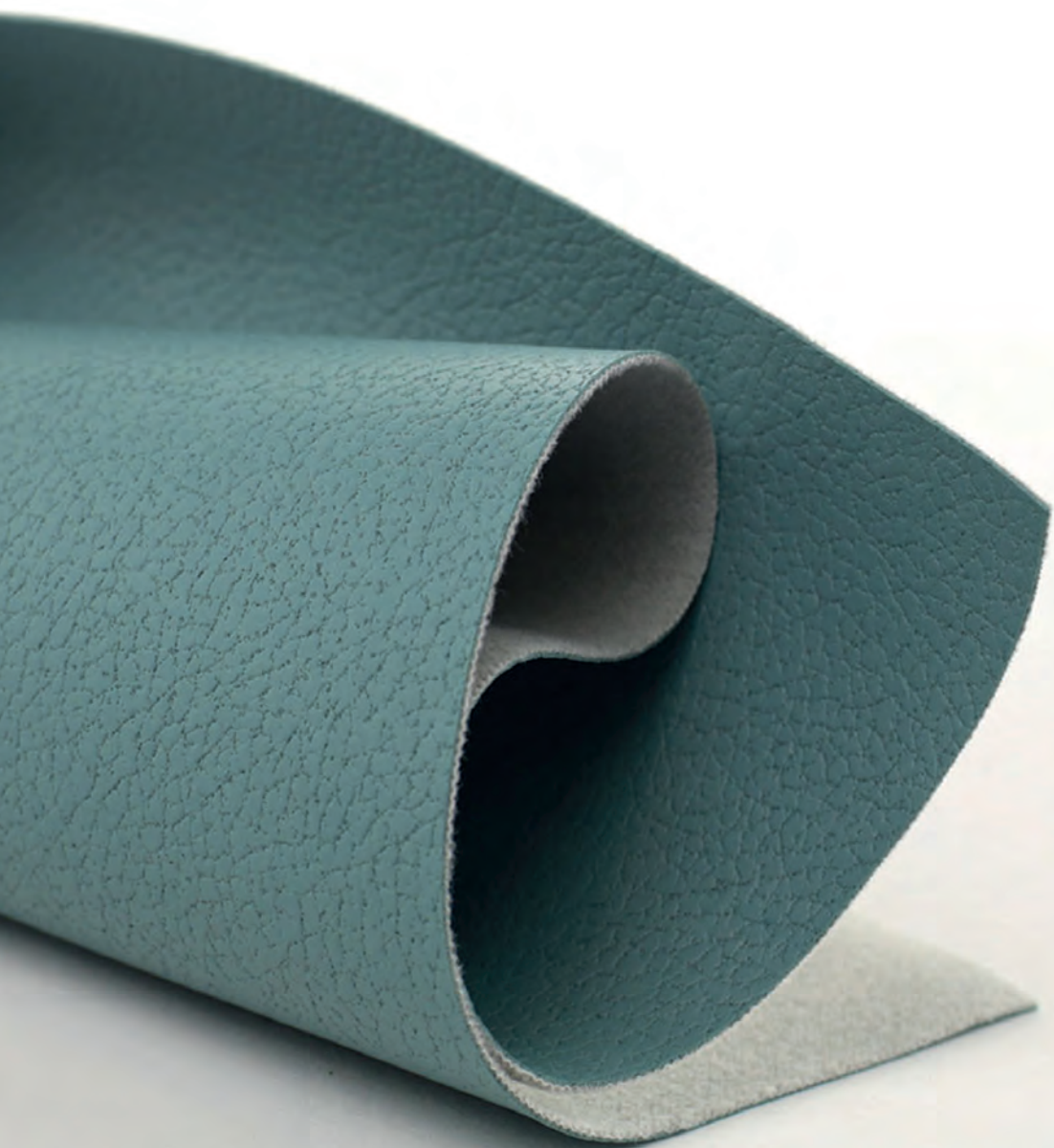

## **Brisa® Original**

Ultrafabrics

Composition:

100% Polyurethane

100% Reinforced Rayon Backing

Application:

Width: 137cm

Weight: 310/315g/square metre

Price band 4

Standards:

Abrasion Resistance: ASTM D4157 / 200,000-300,000 Double Rubs (Wyzenbeek).

BS 2543 / 120,000-160,000 Rubs (Martindale)

Flammability: • ASTM E84 (Adhered) - Class A. CA TB 117-2013 - Pass

FMVSS 302 & 95/28 Annex IV – Pass. NFPA 260 - Class 1. UFAC - Class 1

Light Fastness: AATCC 16.3, 200 Hours, Grade 4-5

Fastness to Rubbing: AATCC 8, Class 5 Wet & Dry

Colour Matching: Batch to batch variations in shade may occur within commercial tolerances.

Maintenance: Vacuum regularly. Wipe clean with a damp cloth.



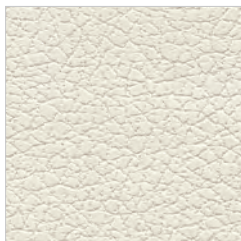

White  
56B44 533-5747



Birch  
56B13 533-3019



Moon  
56B62 533-3277

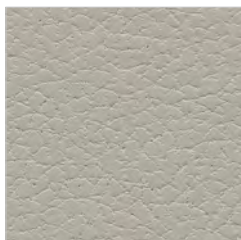

Wishbone  
56B61 533-3276



Bone  
56B23 533-3822



New Sand  
56B33 533-3946

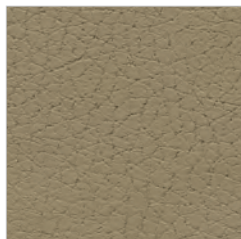

Ginger  
56B17 533-3051



Desert Clay  
56B27 533-3864



Cream  
56B26 533-3863



Bark  
56B31 533-3914

# Brisa® Original



Mystic Beige  
56B68 533-3775



Shiitake  
56B14 533-3022



Koi  
56B65 533-8202



Peat  
56B20 533-3200



Yukon Gold  
56B73 533-8269



Aztec  
56B24 533-3823



Caramel  
56B21 533-3591

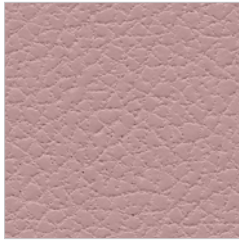

Ice Pink  
56B71

533-6596

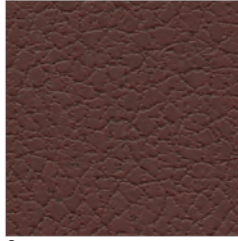

Canyon  
56B25

533-3825



Cinnabar  
56B48

533-8245



Pompeian Red  
56B03

533-1383



Rose Red  
56B01

533-1344



Beet Root  
56B54

533-1361



Cabernet  
56B52

533-9400



Salsa  
56B02

533-1373

# Brisa® Original



Hazy  
56B70 533-5360



Abyss  
56B51 533-9378



Truffle  
56B30 533-3913



Coffee Bean  
56B15 533-3023



Putty  
56B32 533-3915



Quicksilver  
56B47 533-5820





Clear Quartz  
56B69

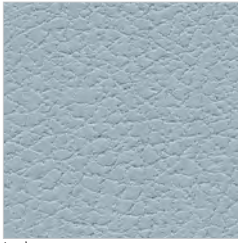

Iceberg  
56B59

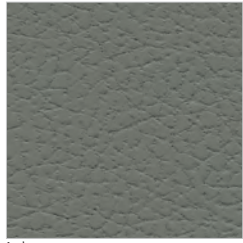

Ash  
56B46



Honeydew  
56B72



533-3273



Celery  
56B40



Lambs Ear  
56B75



Olive  
56B38

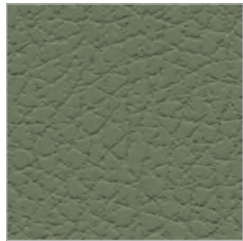

Sage  
56B37



Esmeralda  
56B63



Seaweed  
56B64

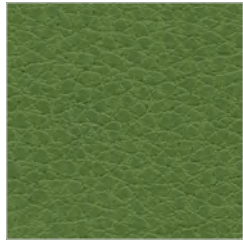

Apple Green  
56B35

533-5802

533-4345

533-4510

533-4361

533-4488

533-4487

533-4302

533-4303

533-4448

## Brisa® Original

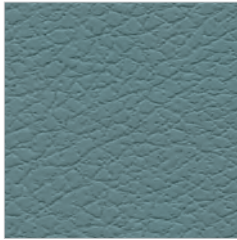

Mineral  
56B11 533-2697

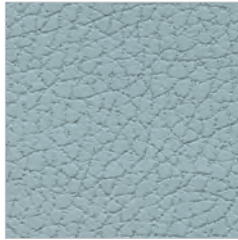

Sterling Blue  
56B12 533-2698



Blue Sea  
56B56 533-2621

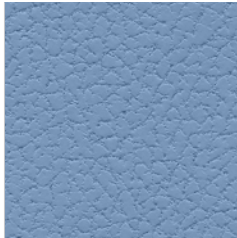

Harbor Mist  
56B74 533-2793

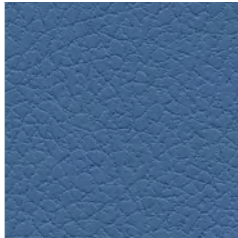

Rising Tide  
56B76 533-2794

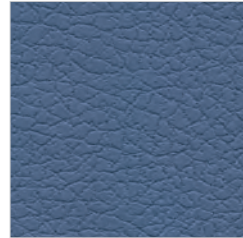

Skyway  
56B10 533-2696

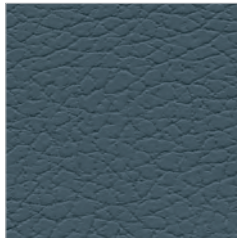

Cambridge Blue  
56B07 533-2645



Wrought Iron  
56B43 533-5703



Evening Blue  
56B55 533-2620



Night Navy  
56B09 533-2694



Indigo  
56B08 533-2683



Black Onyx  
56B45 533-5749







## Canvas

Kvadrat

Composition:

New Wool worsted 90%, Nylon 10%

Application:

Width: 140cm

Weight: 480g/linear metre

Price band 4

Standards:

Abrasion Resistance: 100,000 Martindale rubs EN ISO 12947

Flammability: BS 5852 Crib 5 with treatment. BS 5852 part 1. AS/NZS 1530.3

Light Fastness: 6, ISO 105-B02

Fastness to Rubbing: 4 EN ISO 12945

Colour Matching: Batch to batch variations in shade may occur within commercial tolerances.

Maintenance: Vacuum regularly. Wipe clean with a damp cloth.





ZC501

114

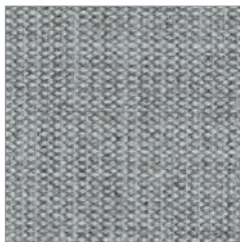

ZC502

124

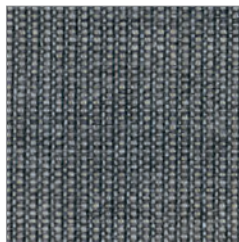

ZC503

134

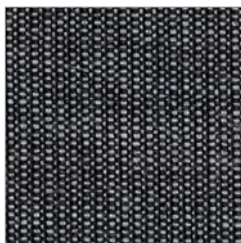

ZC504

154



ZC505

174

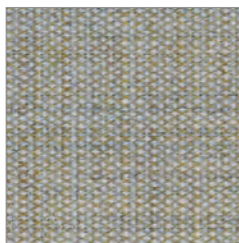

ZC506

224

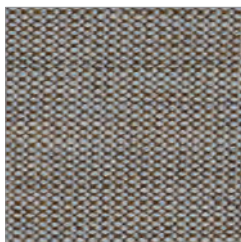

ZC507

244



ZC508

254

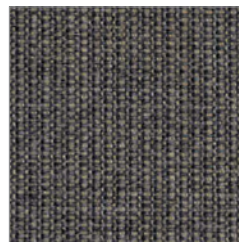

ZC509

264



ZC529

216

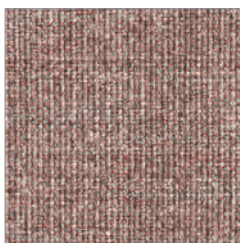

ZC530

356

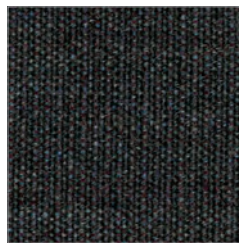

ZC510

364

## Canvas

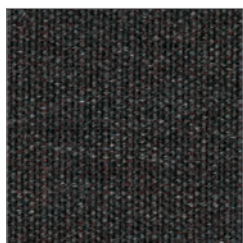

ZC511

374

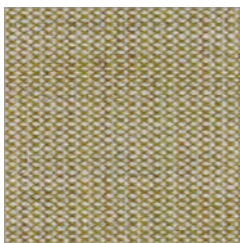

ZC512

414



ZC513

424

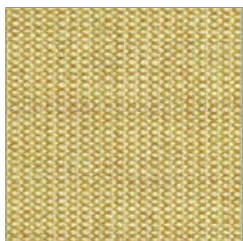

ZC531

446



ZC514

454

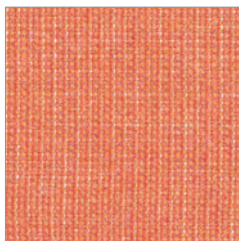

ZC532

546

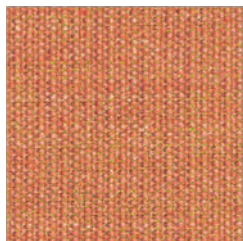

ZC533

556

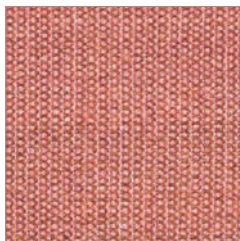

ZC534

566



ZC535

576

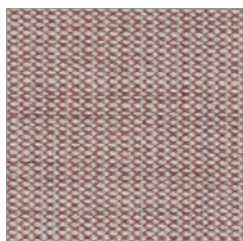

ZC515

614



ZC516

644

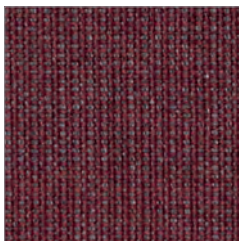

ZC517

654

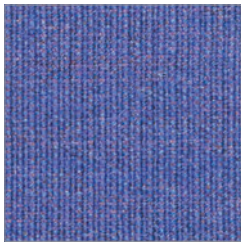

ZC536

666

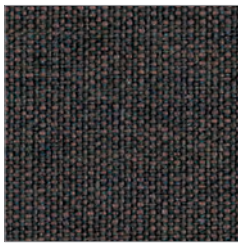

ZC518

674

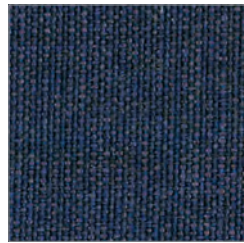

ZC519

684

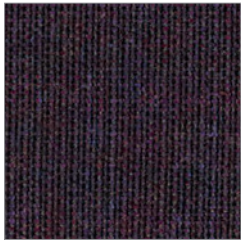

ZC520

694

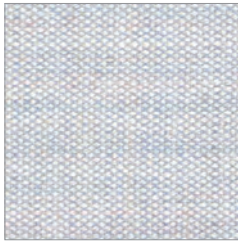

ZC537

716

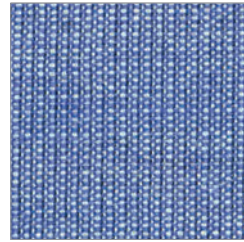

ZC538

726

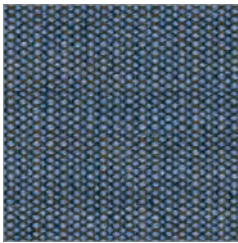

ZC521

734

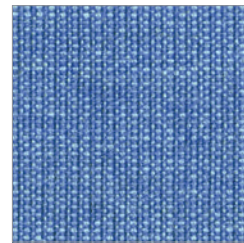

ZC539

746

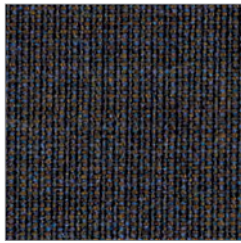

ZC522

764

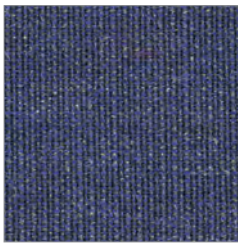

ZC540

786

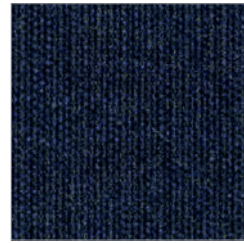

ZC523

794



## Canvas

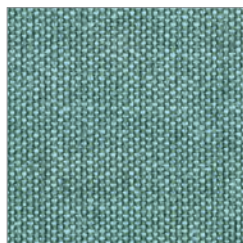

ZC541

836

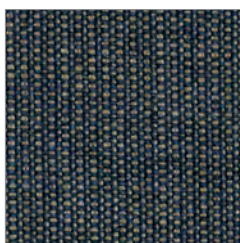

ZC524

854

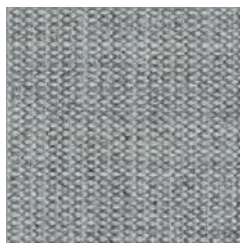

ZC542

926

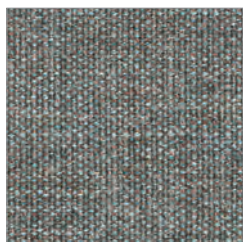

ZC543

936

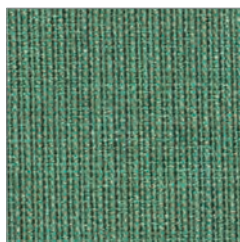

ZC544

946

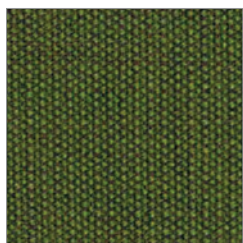

ZC525

954

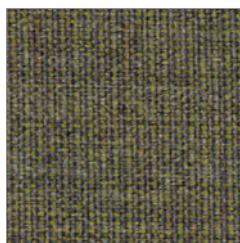

ZC526

964

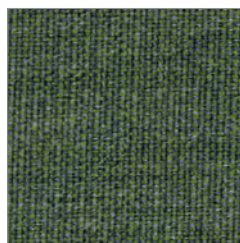

ZC527

974

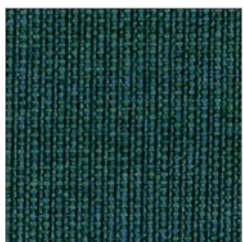

ZC528

984

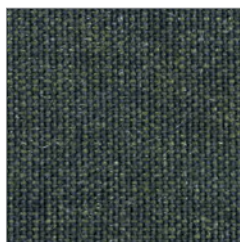

ZC545

996





## Cara

Camira

Composition:  
polypropylene 100%

Application:  
Width: 170cm +/- 2% Usable  
Weight: 220g/m<sup>2</sup> +/- 5% (375g/linear metre +/- 5%)  
Price Band 1

Standards:  
Abrasion Resistance: Grade A tested EN 14465:2003  
Flammability: BS 476 Part 7 Class 1, BS EN 1021-1:2006,  
Light Fastness: 6 (ISO 105-B02: 1999)  
Fastness to Rubbing: Wet: 4 Dry: 4 (ISO 105 – X12:2002)

Colour Matching: Batch to batch variations in shade may occur within commercial tolerances.

Maintenance: Vacuum regularly. Wipe clean with a damp cloth.



Vit  
4B184

EJ184



Lomond  
4B192

EJ192



Beltane  
4B193

EJ193



Austen  
4B27

EJ173



Shetland  
4B191

EJ191



Maree  
4B195

EJ195



Lerwick  
4B194

EJ194

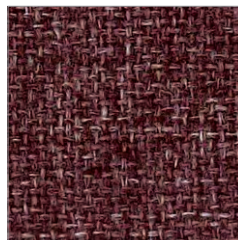

Lossie  
4B197

EJ197

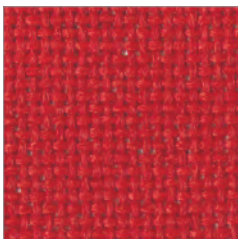

Pitlochry  
4B76

EJ076



Tummel  
4B38

EJ038



# Cara



Clan  
4B23

EJ169



Glass  
4B04

EJ004

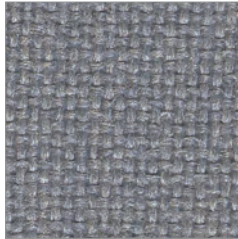

Chaucer  
4B26

EJ172



Hillswick  
4B190

EJ190



Portland  
4B16

EJ016



Denny  
4B196

EJ196

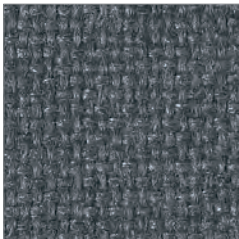

Merrick  
4B48

EJ048

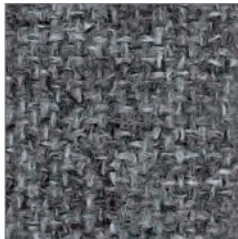

Lead  
4B51

EJ104



Black  
4B47

EJ138





Spray  
4B33

EJ033



Staffa  
4B185

EJ185



Fair Isle  
4B186

EJ186



Ronay  
4B189

EJ189

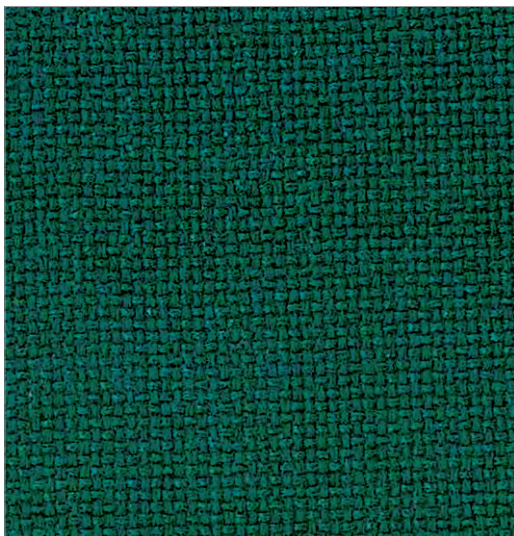

Lora  
4B187

EJ187

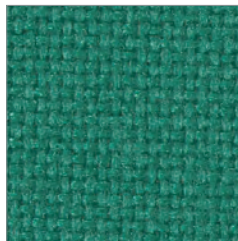

Carron  
4B15

EJ015

## Cara



Inverness  
4B29

EJ175



Dolphin  
4B52

EJ105



Galilee  
4B56

EJ125

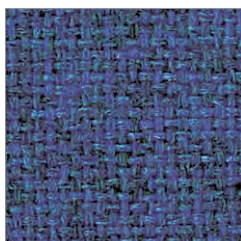

Easdale  
4B188

EJ188



Adriatic  
4B63

EJ154

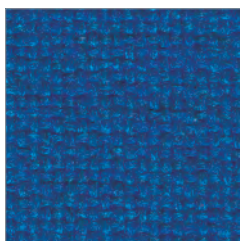

Cluanie  
4B45

EJ180



Walton  
4B11

EJ011

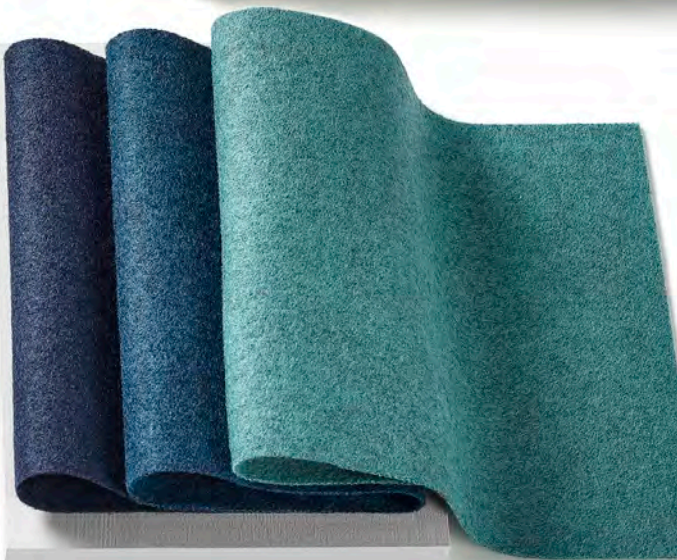

## Cozy

Herman Miller

Composition:

Wool 100%

Application:

Width: 140cm

Weight: 660g/m<sup>2</sup> +/- 5%

Price band 4

Standards:

Abrasion Resistance: 100,000 Martindale cycles (EN ISO 12947-2). 100,000 double rubs Wyzenbeek )  
ASTM D4157-07)

Flammability: BS EN 1021 1&2, BS 5852 part 1 0, 1. CA TB 117-2013. Class Uno UNI 9175 Class 1 I

EMME. AM 18 - NF D 60-013-(only for fabric). ÖNORM A3800-B1-B3825-Q1 UK

Light Fastness: 5-7, Scale 1-8, max 8 EN ISO 105-B02

Fastness to Rubbing: Wet: 4-5 Dry: 4-5, Scale 1-5 –EN ISO 105 – X12

Pilling: 4 EN ISO 12945-2

Colour Matching: Batch to batch variations in shade may occur within commercial tolerances.

Maintenance: Vacuum regularly. Wipe clean with a damp cloth.



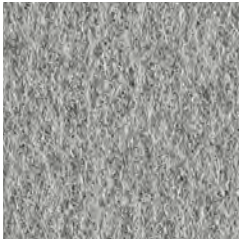

Heathered Warm Grey  
3CY01

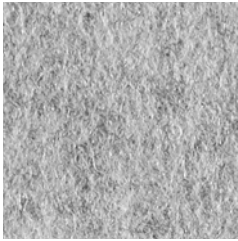

Heathered Cool Grey  
3CY03



Heathered Rye Grass  
3CY02

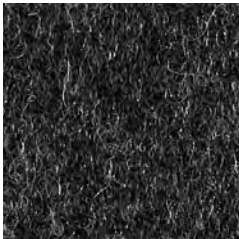

Heathered Black  
3CY05

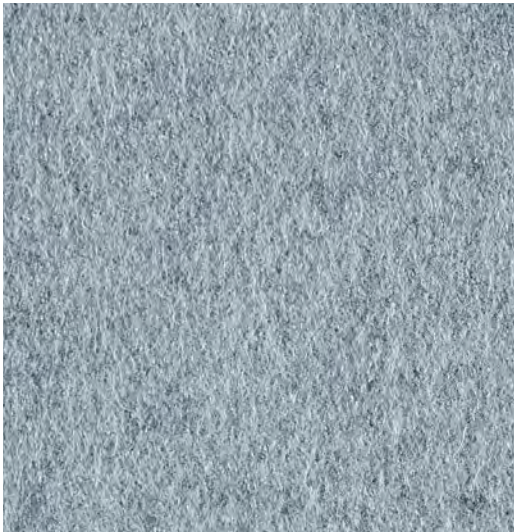

Heathered Blue Grey  
3CY04

## Cozy



Heathered Persimmon  
3CY06



Heathered Loden  
3CY07

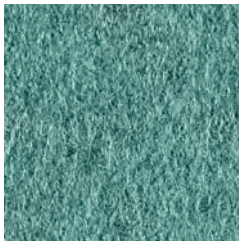

Heathered Jade  
3CY08

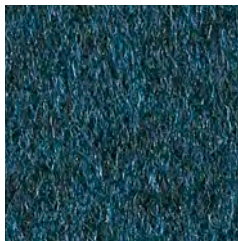

Heathered Lagoon  
3CY09



Heathered Twilight  
3CY10

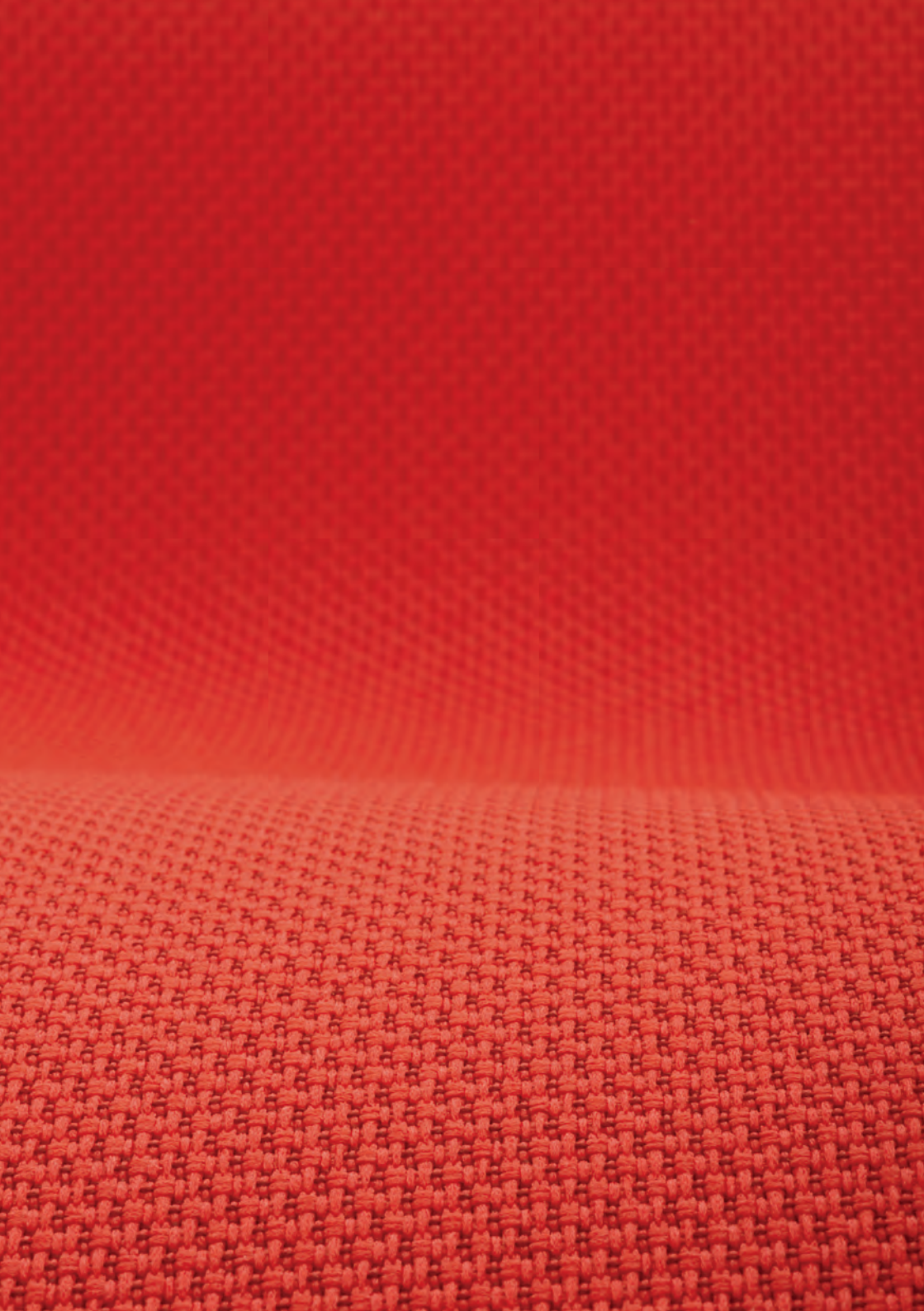

## Crossing

Herman Miller

Composition:

Antimony-free Polyester 86%, Recycled Polyester 14%

Application:

Width: 137cm

Weight: 12.9 ounces/linear yard

Price Band 1

Standards:

Abrasion Resistance: Wyzenbeek, 200,000 double rubs

Flammability: CA TB 117, NFPA 260, ASTM E 84

Light Fastness: Grade 4, 40 hours

Colour Matching: Batch to batch variations in shade may occur within commercial tolerances.

Maintenance: Vacuum regularly. Wipe clean with a damp cloth.





Porcelain  
8T04



Warm Grey  
8T05



Wicker  
8T03

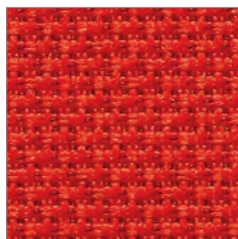

Tomato  
8T10

# Crossing



Tin  
8T22



Shale  
8T19



Graphite  
8T23

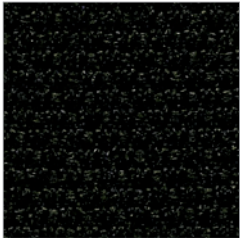

Black  
8T24

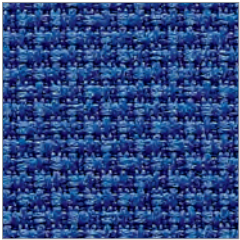

Cerulean  
8T17

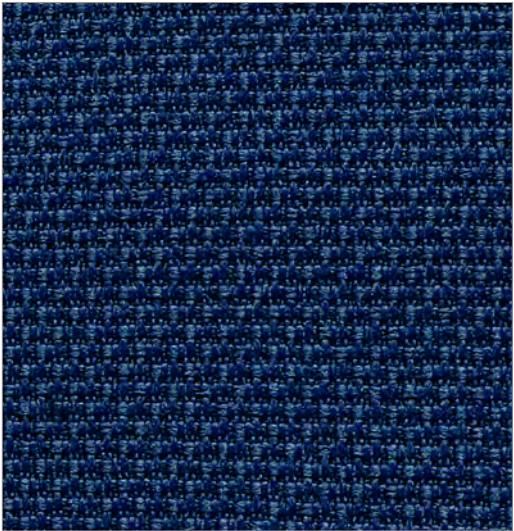

Indigo  
8T18



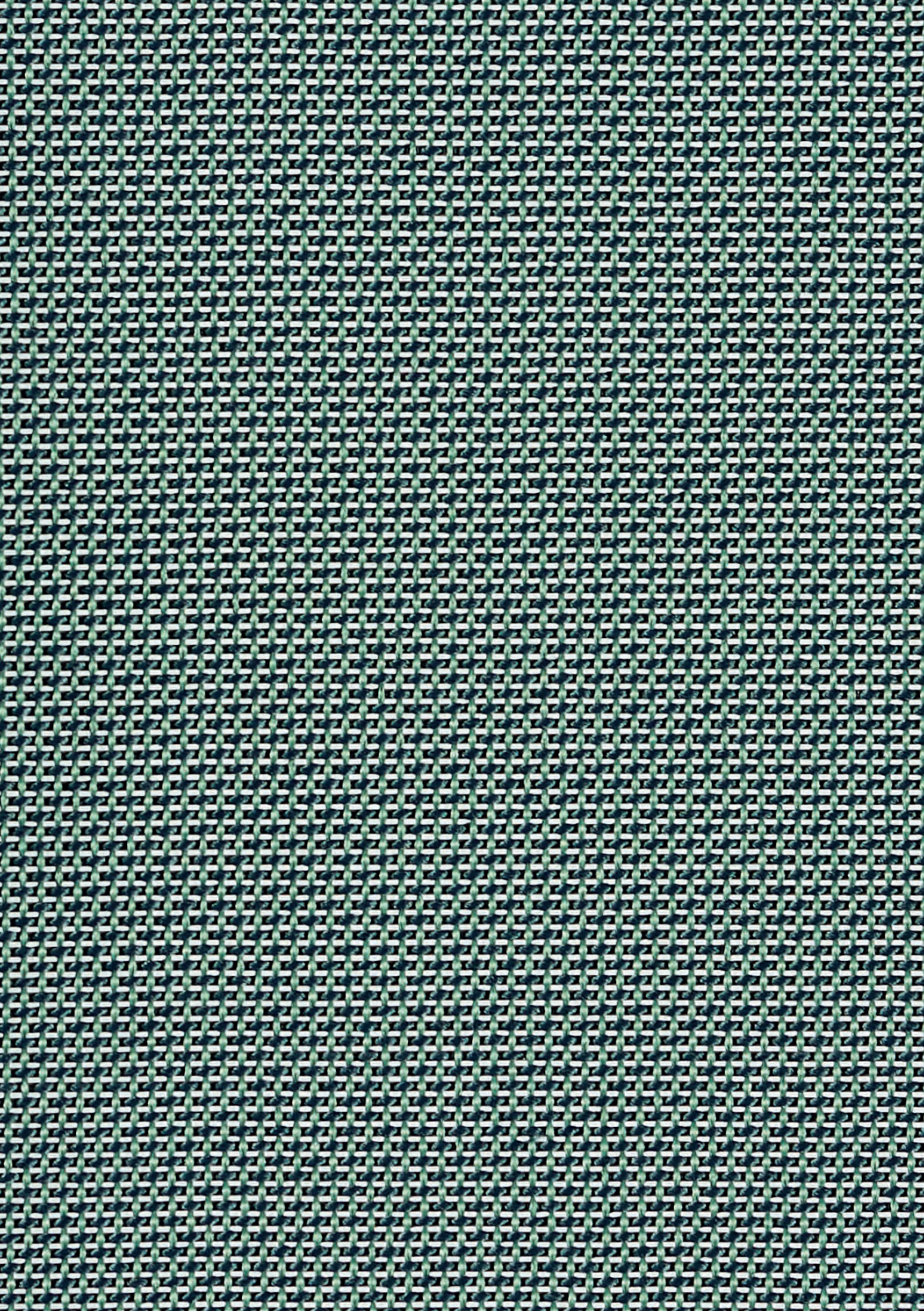

## Duo

Herman Miller

Composition:

Elastomeric 47.6%, Polyester 52.4%

Application:

Weight: 43.2 grams / square foot

Price Band 1

Standards:

Flammability: CA TB 117-2013, NFPA 260

Light Fastness: Grade 4, 40 hours

Abrasion: Wyzenbeek, 200,000 double rubs

Maintenance: Vacuum regularly. Wipe clean with a damp cloth.



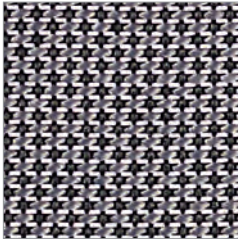

Graphite  
4RM06

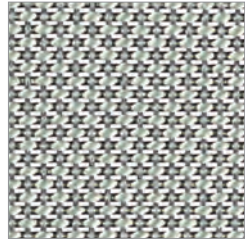

Shadow  
4RM05

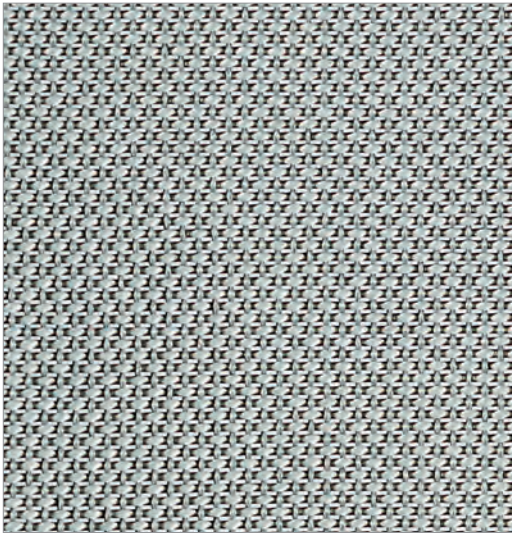

Mineral  
4RM01

## Duo

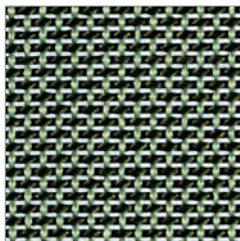

Green Leaf  
4RM03

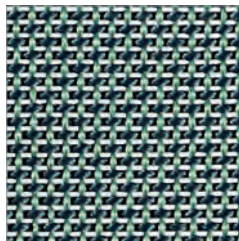

Jade  
4RM04

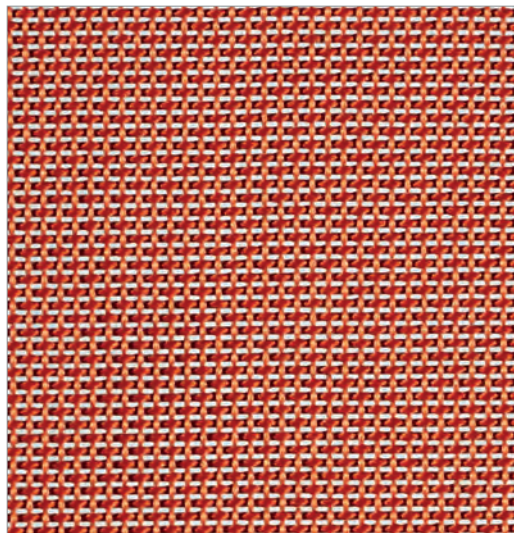

Poppy  
4RM02



## Field

Kvadrat

Composition:  
Trevira CS 100%

Application:  
Width: 140cm  
Weight: 430g/linear metre  
Price Band 3

Standards:  
Abrasion Resistance: 100,000 Martindale rubs EN ISO 12947  
Flammability: EN 1021-1/2. BS 5852, ignition source 5. DIN 4102, B1  
Önorm B1/Q1. NF P 92 507 M1. UNI 9177, classe 1.  
US Cal. Tech. Bull. 117, Sec. E. FAR 25.853  
Light Fastness: 6-7, ISO 105-B02  
Fastness to Rubbing: 4-5 EN ISO 12945

Colour Matching: Batch to batch variations in shade may occur within commercial tolerances.

Maintenance: Vacuum regularly. Wipe clean with a damp cloth.



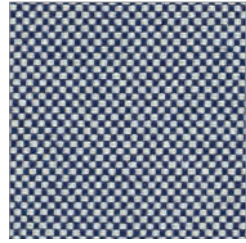

1FD15

723

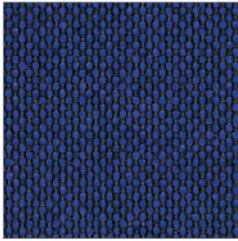

1FD20

763

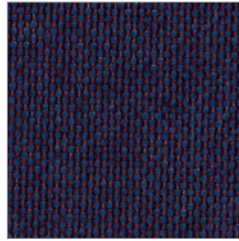

1FD21

773

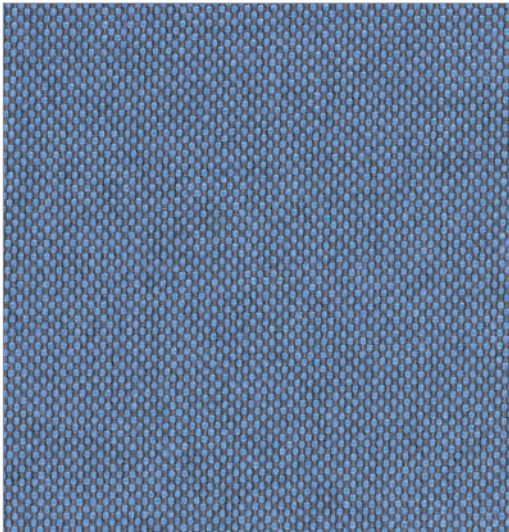

1FD16

733

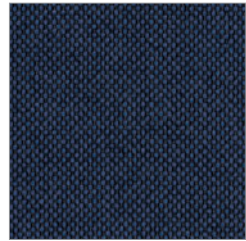

1FD78

782

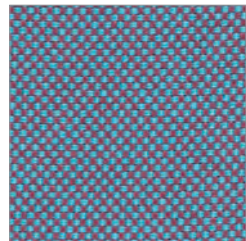

1FD27

843

# Field

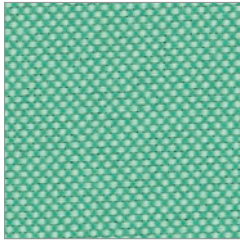

1FD28

933

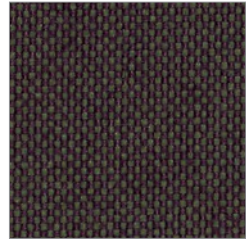

1FD31

983

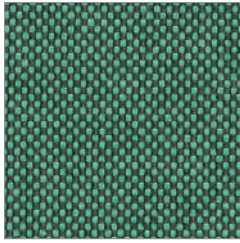

1FD30

963

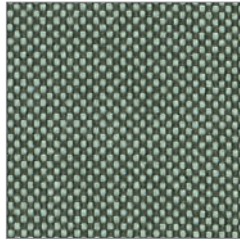

1FD29

943

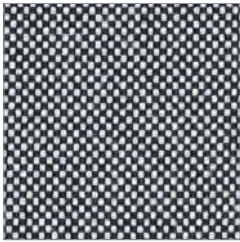

1FD14

142



1FD26

793



1FD19

192

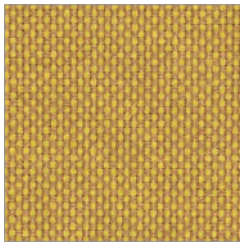

1FD07

463

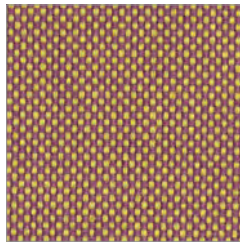

1FD06

443

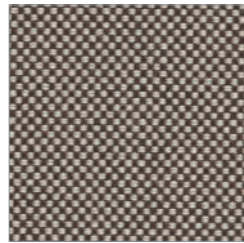

1FD04

343

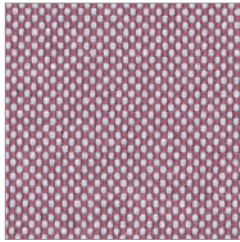

1FD08

623

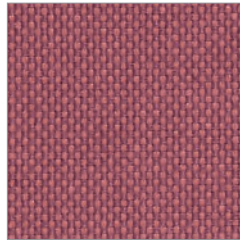

1FD09

643

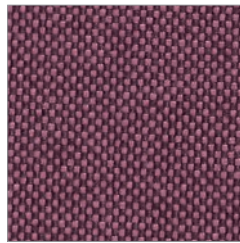

1FD10

663

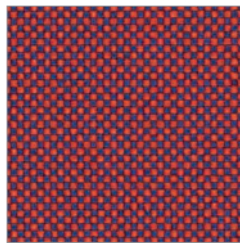

1FD11

673

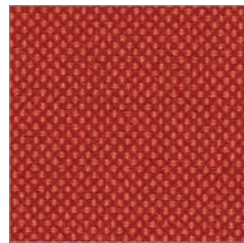

1FD66

662



# Field

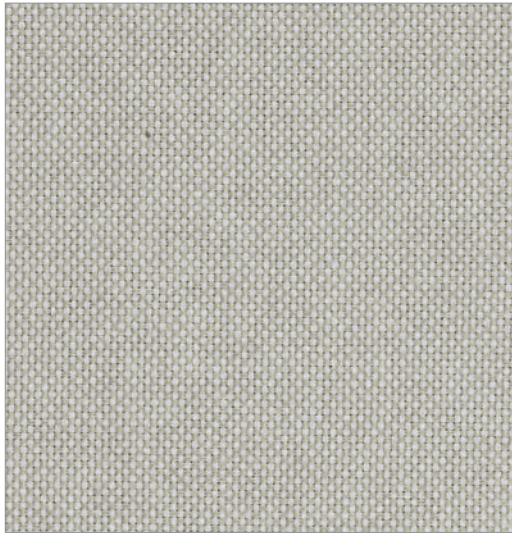

1FD03

233

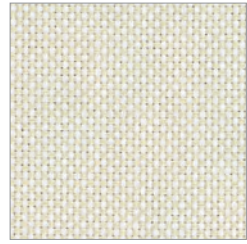

1FD22

222

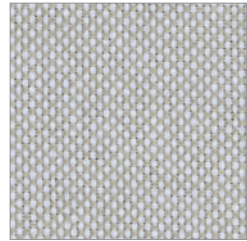

1FD01

123

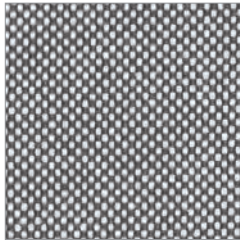

1FD13

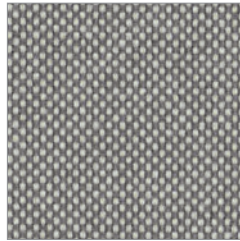

1FD24

242

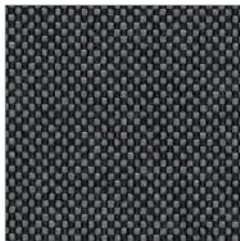

1FD18

182



1FD02

173

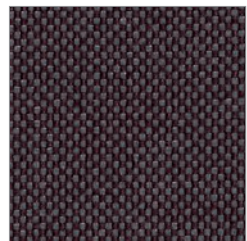

1FD05

373



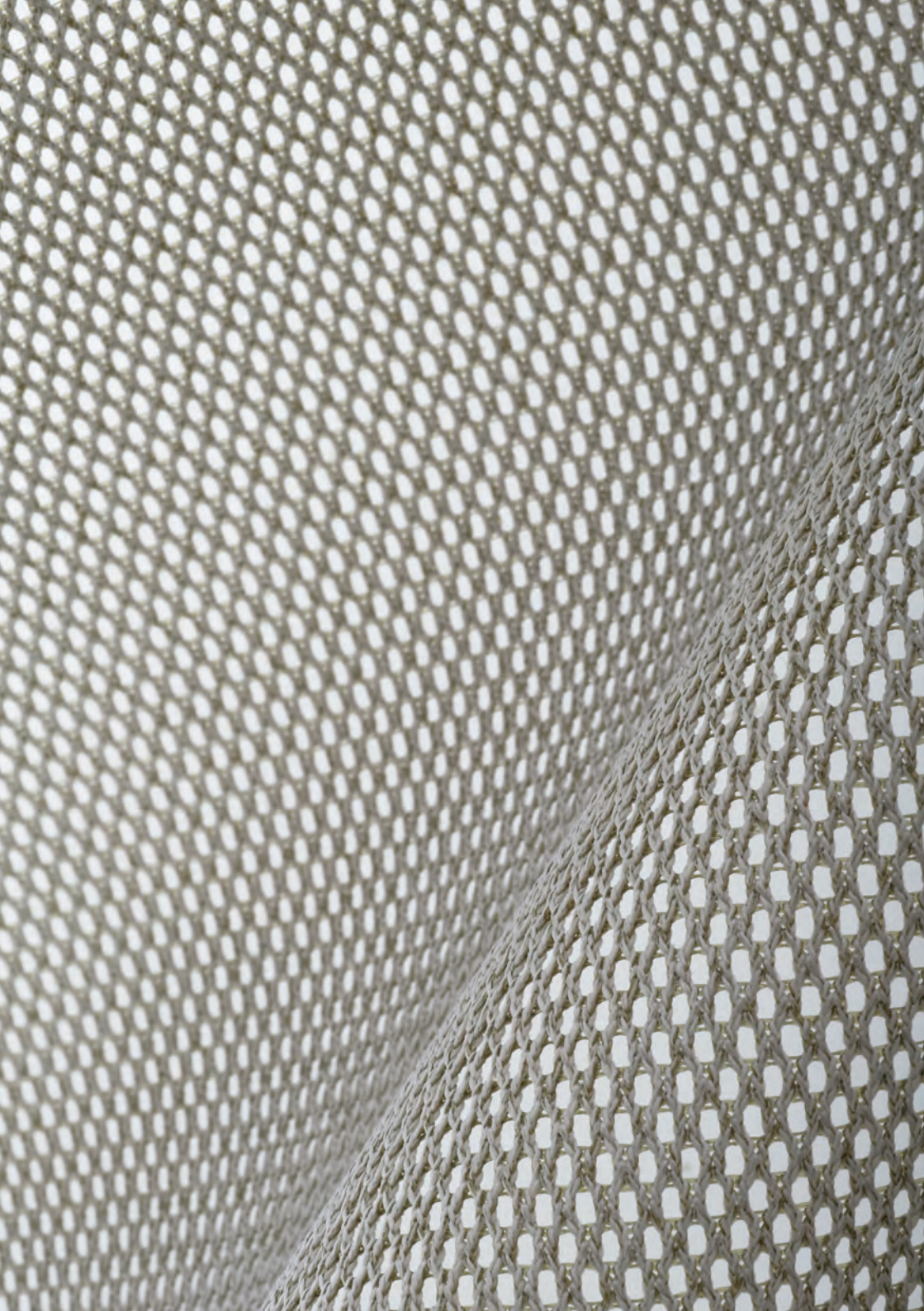

## Flexnet

Herman Miller

Composition:

Elastomeric 69%, Polyester 31%

Application:

Weight: 47 grams/linear yard

Price Band 1

Standards:

Flammability: CA TB 117, NFPA 260

Light Fastness: Grade 4, 80 hours

Abrasion: Wyzenbeek, 170,000 double rubs

Maintenance: Vacuum regularly. Wipe clean with a damp cloth.

To spot-clean fabric, immediately soak up the stain with a soft absorbent cloth.

For water-based stains such as coffee, soft drinks, fruit juices, or milk use a water-based cleaner (specifically made for cleaning fabric) or a solution of mild (alkaline) warm soapy water (not overly soapy) applied with a damp clean cloth or sponge.

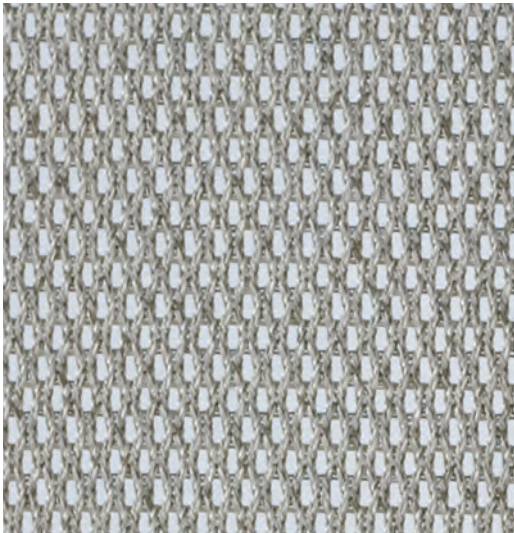

Silver Grey  
6V02

Flexnet

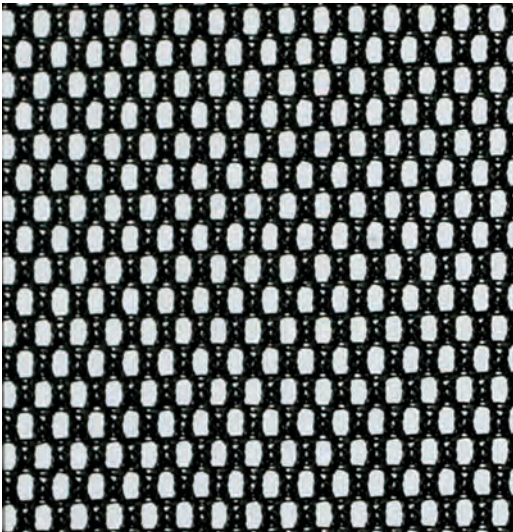

Black  
6V01



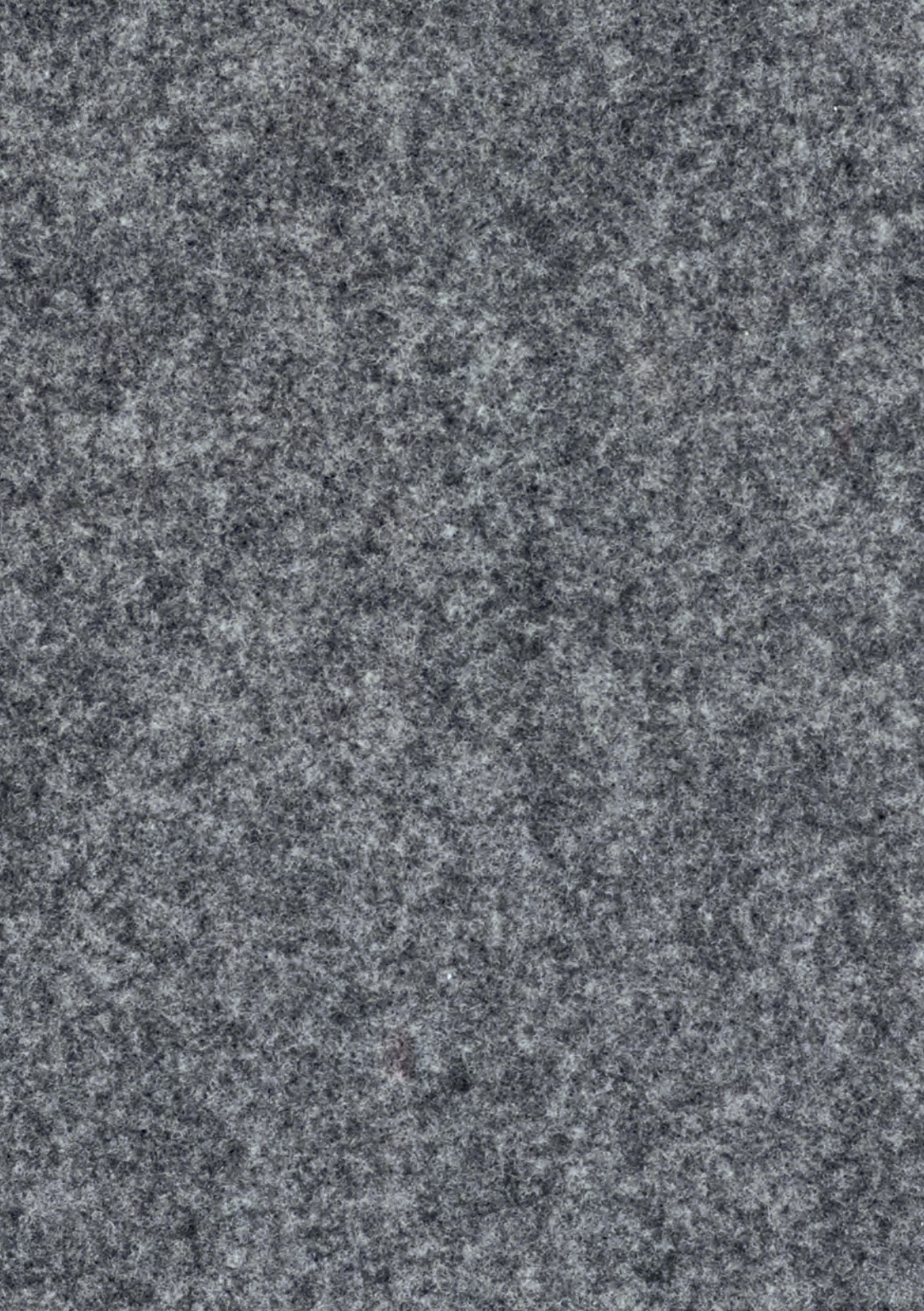

## **FormFleece**

Fritz Becker GmbH

Composition:  
Polyester fibres

Price Band 1

Maintenance: Vacuum regularly. Wipe clean with a damp cloth.





Medium Grey  
1FF05

5



Light Grey  
1FF10

10

## FormFleece



Dark Grey  
1FF07

7





## Go Uni

Gabriel

Composition:  
Trevira cs 100%

Application:  
Width: 140cm  
Weight: 435g/m<sup>2</sup> +/- 5%  
Price band 2

Standards:  
Abrasion Resistance: 100,000 Martindale cycles (EN ISO 12947-2).  
60,000 double rubs Wyzenbeek (ASTM D4157-07)  
Flammability: BS EN 1021 1&2, BS 5852 part 1 0, 1. Crib 5, BS 7176, DIN 4102 B1,  
NFP 92-503/504/505 M1 ÖNORM B 3825-B1-3800-Q1 UK, Class Uno UNI 9175 Class 1 | EMME,  
FAR/JAR 25.853 (a) (i) (ii), CA TB 117-2013 DIN EN 13501-1 B-s1,d0  
Light Fastness: 5-8, Scale 1-8, max 8 EN ISO 105-B02  
Fastness to Rubbing: Wet: 4-5 Dry: 4-5, Scale 1-5 –EN ISO 105 – X12  
Pilling: 5, Scale 1-5, max 5 EN ISO 12945-2

Colour Matching: Batch to batch variations in shade may occur within commercial tolerances.

Maintenance: Vacuum regularly. Wipe clean with a damp cloth.



12101

60079

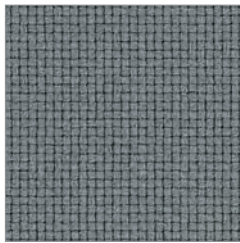

12104

60083

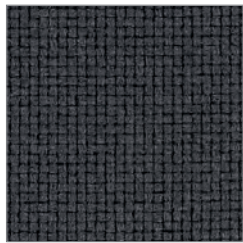

12105

60084

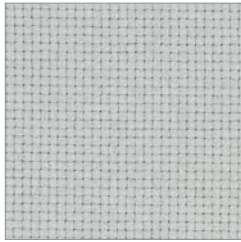

12106

60093



12108

61138



12107

60099

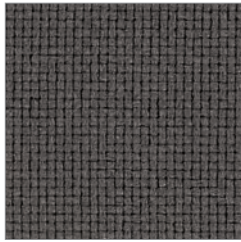

12110

61140

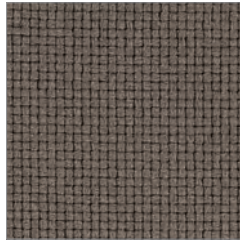

12109

61139



12111

61141

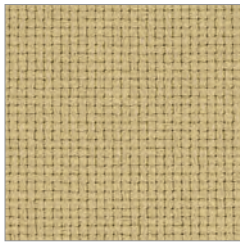

12112

61142

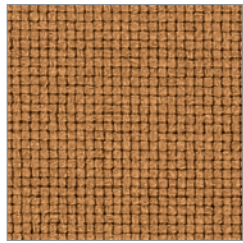

12113

61143



# Go Uni

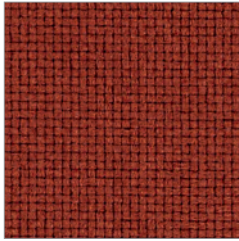

12114

61144

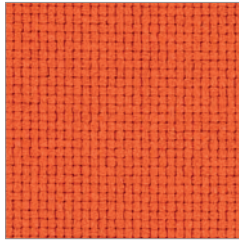

12118

63080

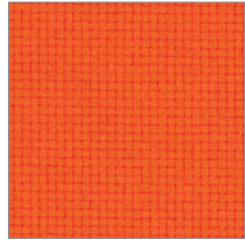

12117

63079

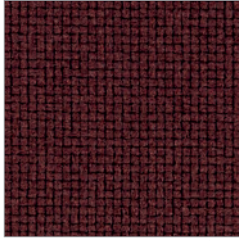

12115

61145

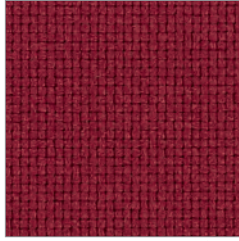

12120

64172

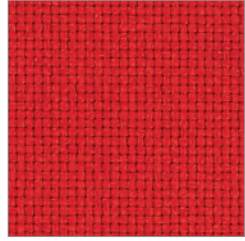

12119

64171

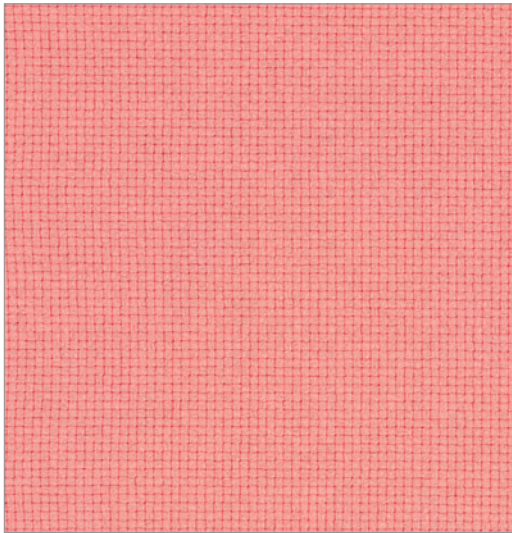

12123

64183

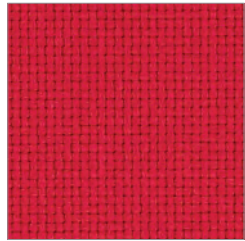

12122

64175



122121

64174



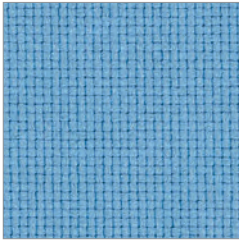

12127

66135

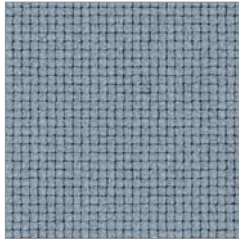

12102

60080

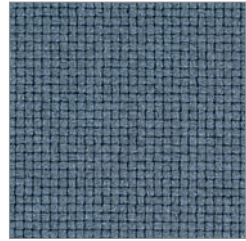

12103

60081

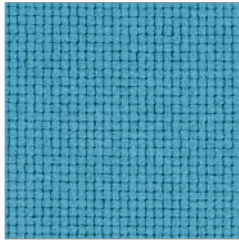

12133

67070

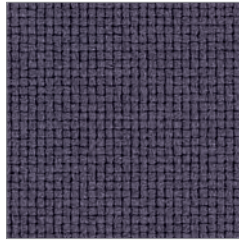

12125

65086

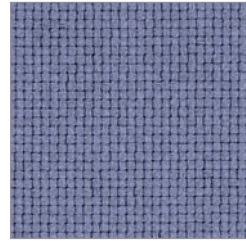

12124

65085

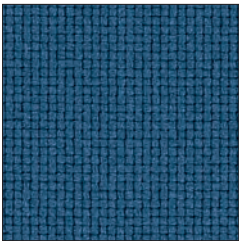

12131

66139

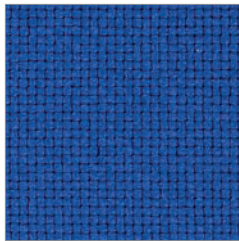

12128

66136

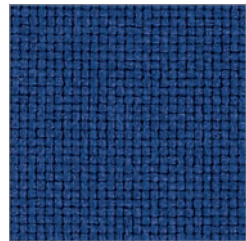

12129

66137

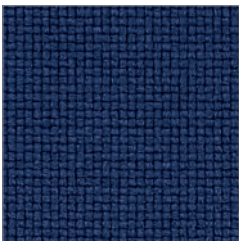

12130

66138

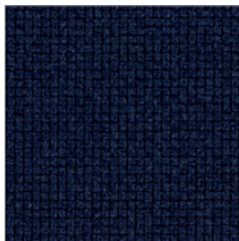

12126

66134

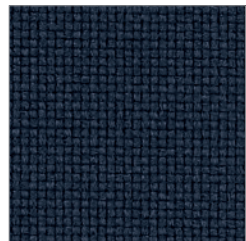

12132

66140

# Go Uni

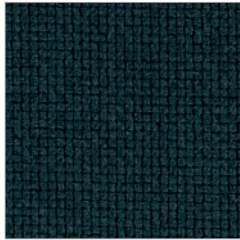

12135

68149

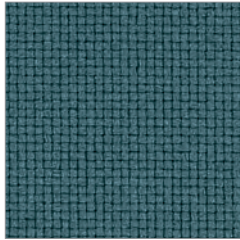

12134

67071

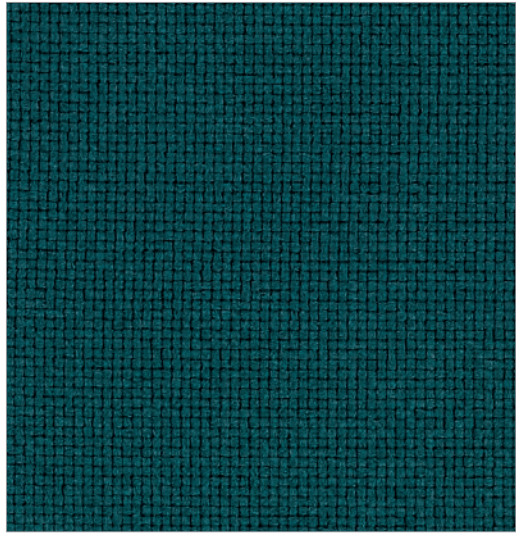

12136

68152

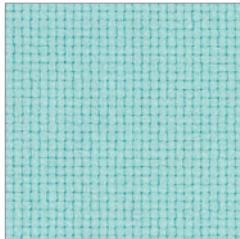

12139

68168



12137

68153

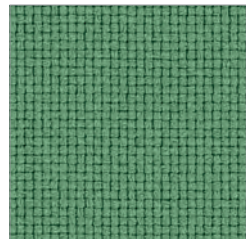

12140

68169

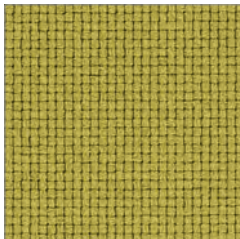

12116

62071

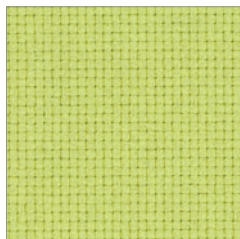

12141

68170

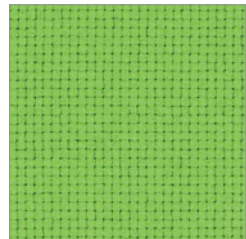

12138

68154



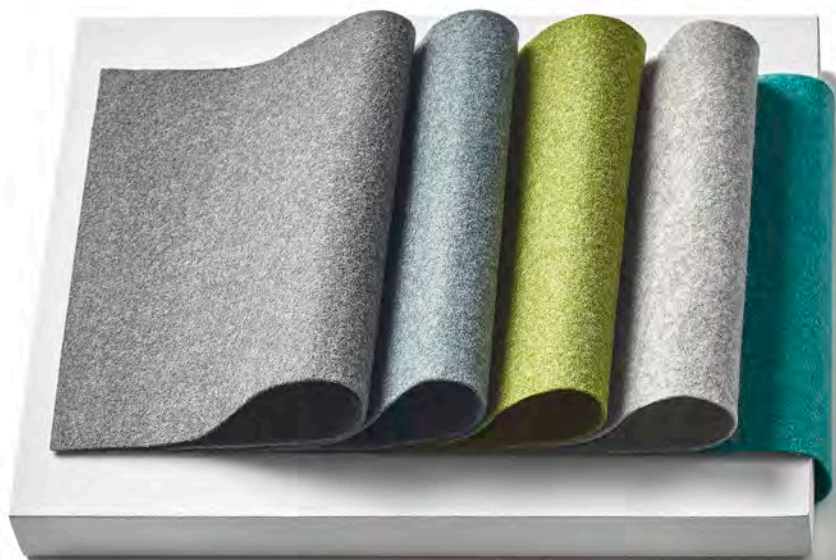

## Hush

Gabriel

Composition:

80% polyester, 20% viscose

Application:

Width: 170cm

Weight: 290g/linear yard

Price Band 2

Standards:

Flammability: BS 476 Part 2 class 1, ASTM E 84 class 1 & 2

Light Fastness: 5-7 Scale 1-8, max 8 EN ISO 105-B02

Fastness to Rubbing: Wet: 4-5 Dry: 4-5, Scale 1-5 –EN ISO 105 – X12

Acoustic test air flow resistance: EN 29053 & ISO 9053-1 (airflow resistance)

Colour Matching: Batch to batch variations in shade may occur within commercial tolerances.

Maintenance: Vacuum regularly. Wipe clean with a damp cloth.



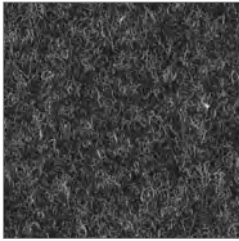

Charcoal  
1HS05 60900

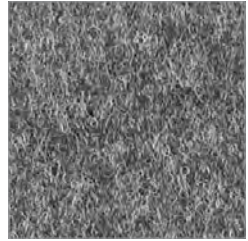

Dark Grey  
1HS08 60210

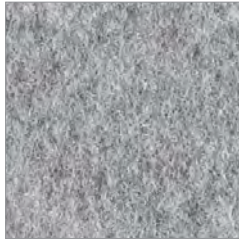

Cool Grey  
1HS07 60209



Canyon  
1HS01 63058



Rye Grass  
1HS04 61228

# Hush

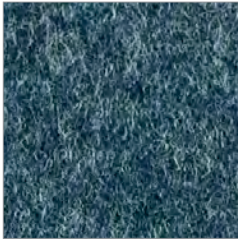

Nightfall  
1HS10

66172

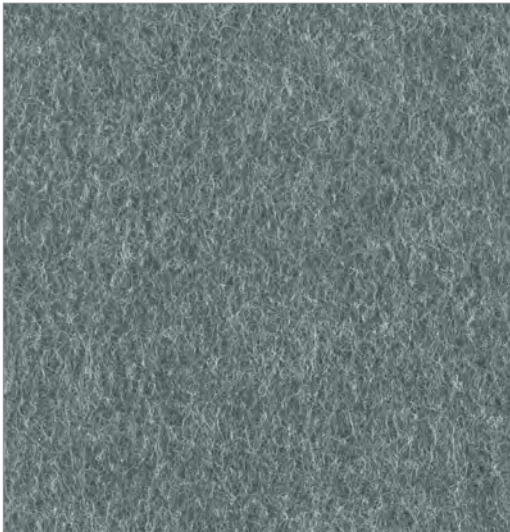

Bayou  
1HS03

60154



Greystone  
1HS04

60158

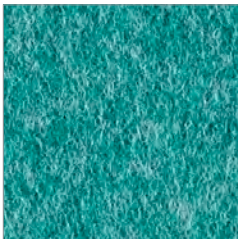

Aqua Green  
1HS09

63058



Dark Green  
1HS32

68160

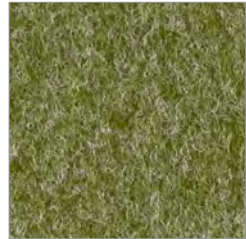

Pesto  
1HS02

68103





## Intercept

Herman Miller

Composition:

Elastomeric 60%, Polyester 40%

Application:

Weight: 38.3 ounces/Linear yard

Price Band 1

Standards:

Flammability: CA TB 117, NFPA 260

Light Fastness: Grade 4, 40 hours

Abrasion: Wyzenbeek, 200,000 double rubs

Maintenance: Vacuum regularly. Wipe clean with a damp cloth.



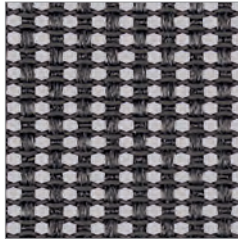

Graphite  
84501

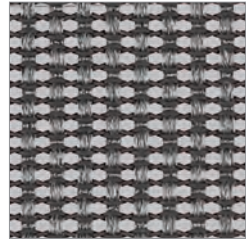

Carbon  
84502

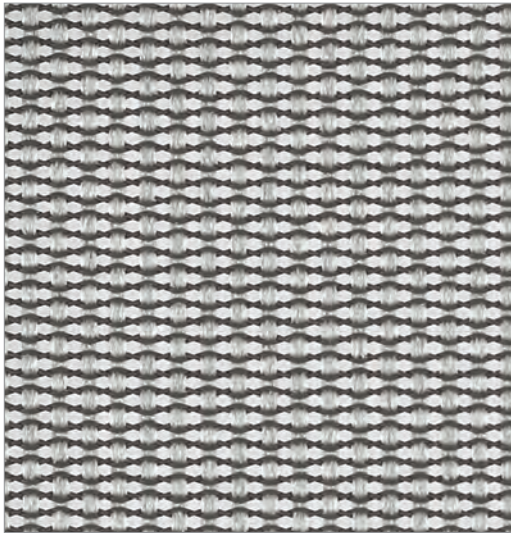

Mineral  
84503

## Intercept

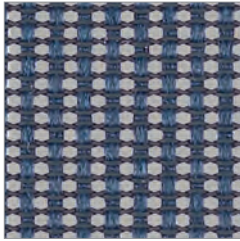

Nightfall  
84504

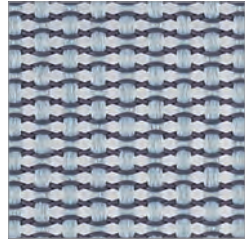

Glacier  
84505

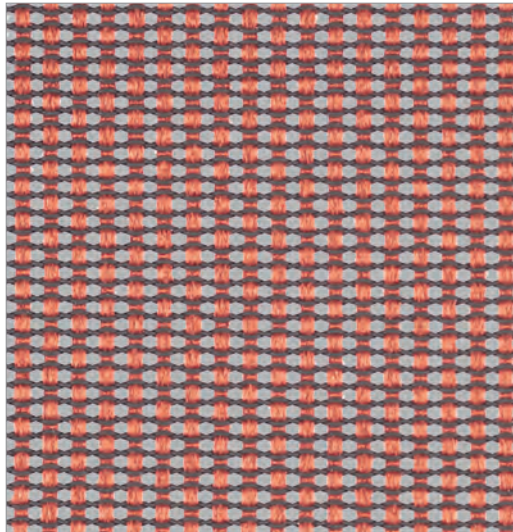

Canyon  
84506



## Interweave 2

Herman Miller

Composition:

Elastomeric 65%, Polyester 35%

Application:

Weight: 38 grams / square foot

Price Band 1

Standards:

Flammability: CA TB 117-2013, NFPA 260

Light Fastness: Grade 4, 80 hours

Abrasion: Wyzenbeek, 200,000 double rubs

Maintenance: Vacuum regularly. Wipe clean with a damp cloth.



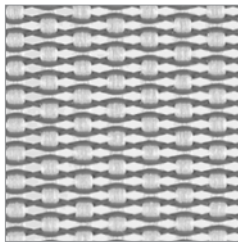

Iceberg  
36501

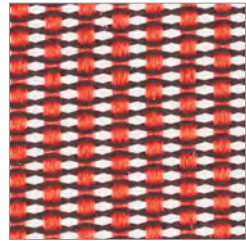

Poppy  
36502

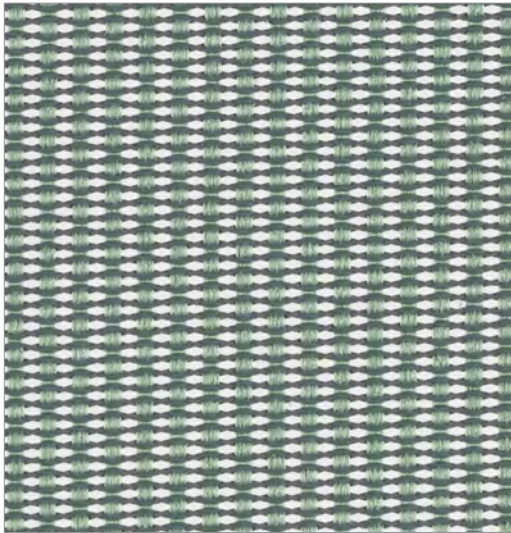

Beachglass  
36503

## Interweave 2



Blue Grotto  
36504

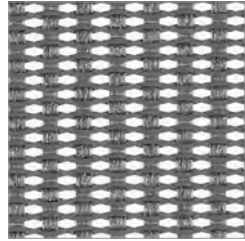

Slate  
36505

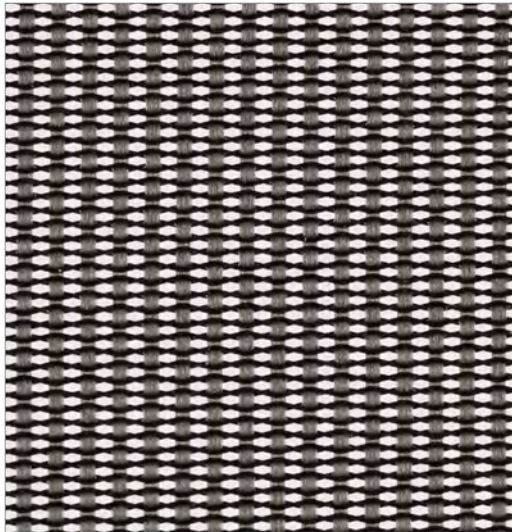

Shale  
36506

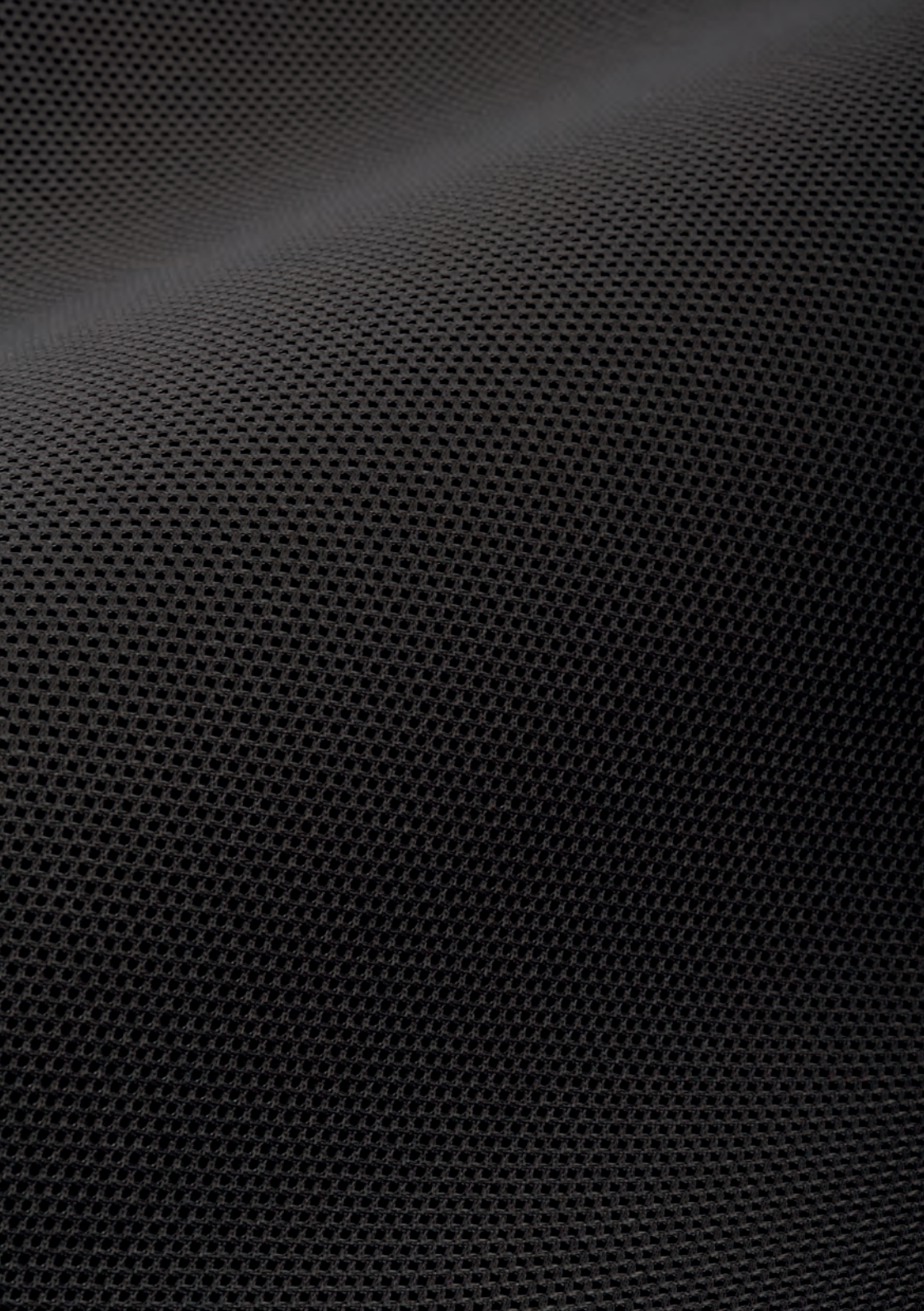

## Latitude®

Herman Miller

Composition:  
Polyester 100%

Application:  
Width: 61"  
Weight: 16 ounces/Linear yard  
Price Band 3

Standards:  
Abrasion Resistance: Wyzenbeek, 200,000 double rubs  
Flammability: CA TB 117, NFPA 260  
Light Fastness: Grade 4, 40 hours

Colour Matching: Batch to batch variations in shade may occur within commercial tolerances.

Maintenance:  
Vacuum regularly. Wipe clean with a damp cloth.



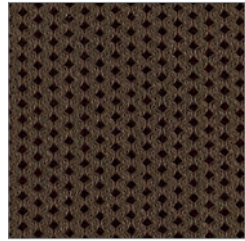

French Press  
8M23

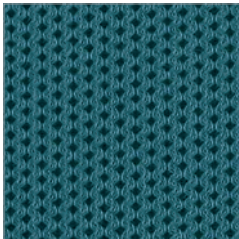

Dark Turquoise  
8M25

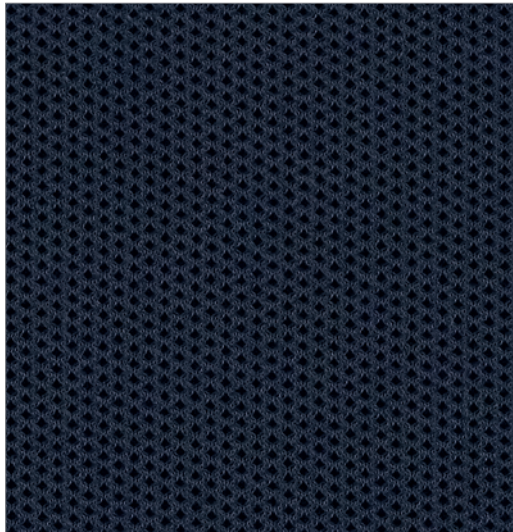

Twilight  
8M26

## Latitude



Black  
8M17

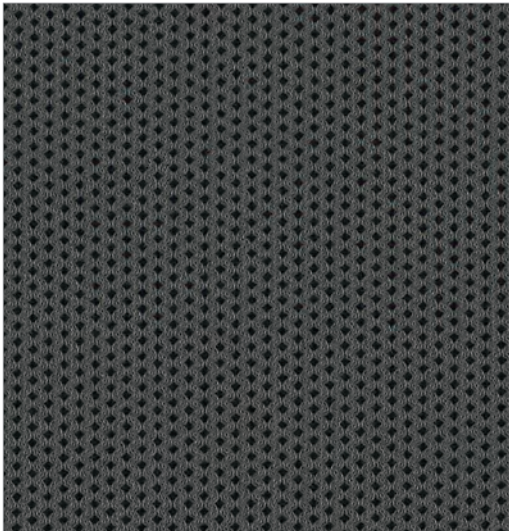

Slate Grey  
8M21



Alpine  
8M10



## Leather

Herman Miller

Composition:  
Leather 100%

Application:  
Hide Size: Approximately 50 square feet. Non-directional  
Weight: 233g/m<sup>2</sup> (2.5 ounces/square foot)  
Price Band 9

Standards:  
Abrasion: Wyzenbeek, 100,000 double rubs  
Flammability: CA TB 117, NFPA 260  
Light Fastness: Grade 4, 40 hours

Colour Matching: Batch to batch variations in shade may occur within commercial tolerances.

Maintenance: Vacuum regularly. Wipe clean with a damp cloth.





Alpine  
2115



Ivory  
2101



Rattan  
2113



Khaki  
2112



Truffle  
2114



Haze  
2116



Cranberry  
2120

## Leather

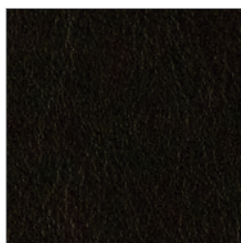

Black  
2109

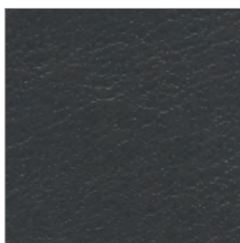

Carbon  
2119

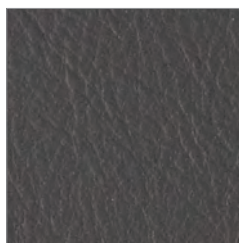

Graphite  
2111



Dark Mineral  
2118

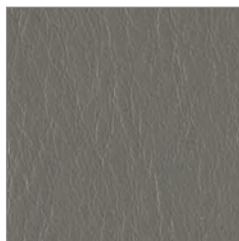

Smoke  
2110



Sable Grey  
2117



Deep Sea  
2121



## Luce

Maharam

Composition:

75% post-consumer recycled wool, 20% polyester, 5% nylon

Application:

Width: 59"

Weight: 17.01oz/linear yard

Price Band 9

Standards:

Abrasion Resistance: 100,000 Wyzenbeek

Flammability: US Cal. Tech. Bull. 117 2013

Light Fastness: 4

Colour Matching: Batch to batch variations in shade may occur within commercial tolerances.

Maintenance: Vacuum regularly. Wipe clean with a damp cloth.



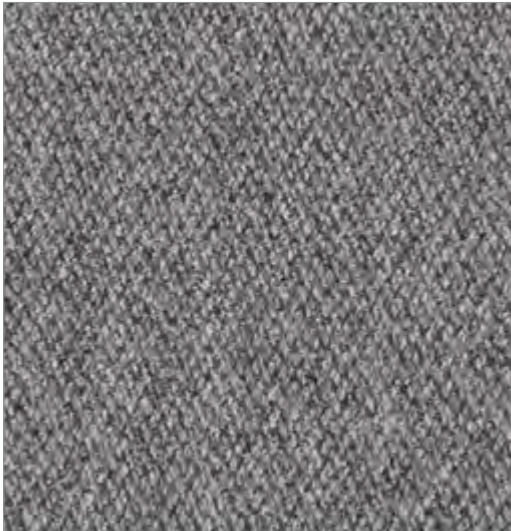

Scoria  
ZLU05

05

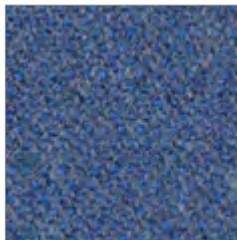

Alkali  
ZLU08

08



Submerge  
ZLU15

15

## Luce



Agrarian  
ZLU22

22



Clarion  
ZLU25

025



Etruscan  
ZLU28

28

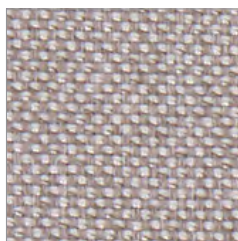

Coulis  
ZLU29

29



## Lucia

Camira

Composition:

post consumer Recycled Polyester 100%

Application:

Width: 170cm +/- 2% Usable

Weight: 260g/m<sup>2</sup> +/- 5% (442g/linear metre +/- 5%)

Price Band 1

Standards:

Abrasion Resistance: 50,000 Martindale cycles

Flammability: BS EN 1021-1:2006, BS EN 1021-2:2006, BS EN 7176 :1995,

BS 476 part 7 class 1

Light Fastness: 6 (ISO 105-B02: 1999)

Fastness to Rubbing: Wet: 4 Dry: 4 (ISO 105 – X12:2002)

Colour Matching: Batch to batch variations in shade may occur within commercial tolerances.

Maintenance: Vacuum regularly. Wipe clean with a damp cloth.



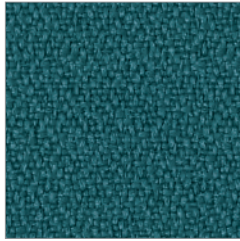

Windjammer  
7V39 YB047

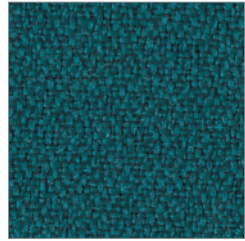

Montserrat  
7V06 YB011

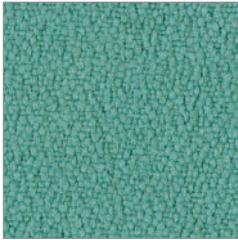

Campeche  
7V72 YB301

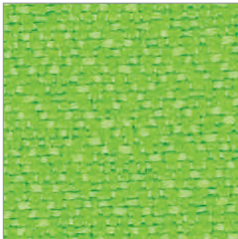

Madura  
7V70 YB156



Apple  
7V65 YB096



Sombrero  
7V38 YB046

## Lucia

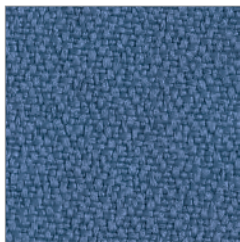

Martinique  
7V03 YB004

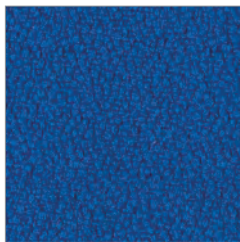

Scuba  
7V55 YB089

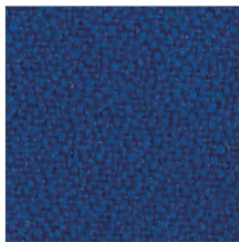

Ocean  
7V54 YB100

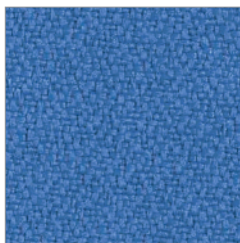

Bluebell  
7V48 YB097

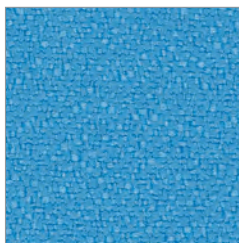

Marianna  
7V68 YB157



Costa  
7V18 YB026



Havana  
7V05 YB009

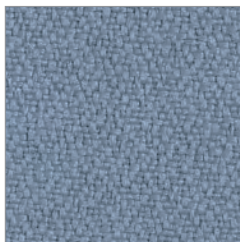

Steel  
7V62 YB095

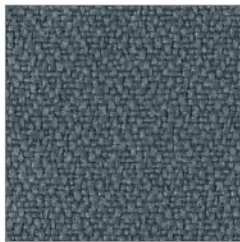

Paseo  
7V11 YB019

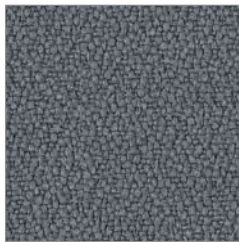

Blizzard  
7V71 YB108

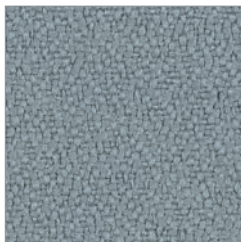

Buru  
7V73

YB170



Tequila  
7V69

YB038

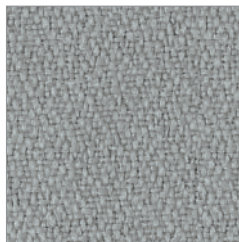

Slip  
7V43

YB094

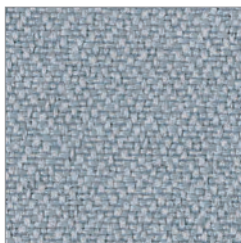

Rum  
7V52

YB086



Tarot  
7V56

YB090

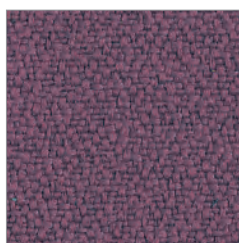

Bridgetown  
7V57

YB102



Abuba  
7V49

YB093



Sandstorm  
7V74

YB302

## Lucia

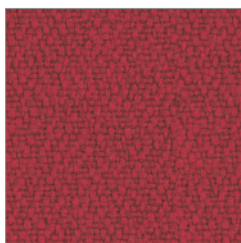

Calypso  
7V44

YB106

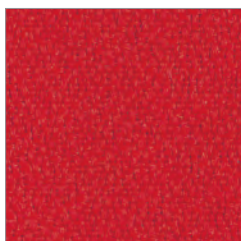

Belize  
7V46

YB105

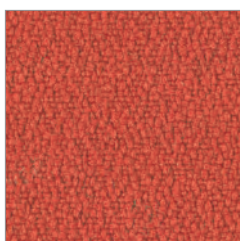

Lobster  
7V47

YB087

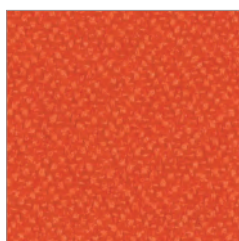

Tortuga  
7V67

YB168

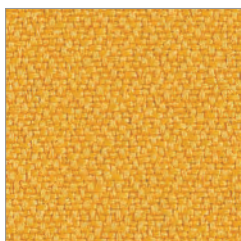

Solano  
7V61

YB088

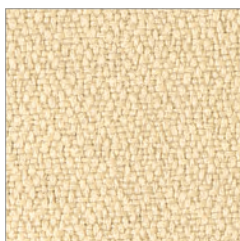

Oyster  
7V51

YB107



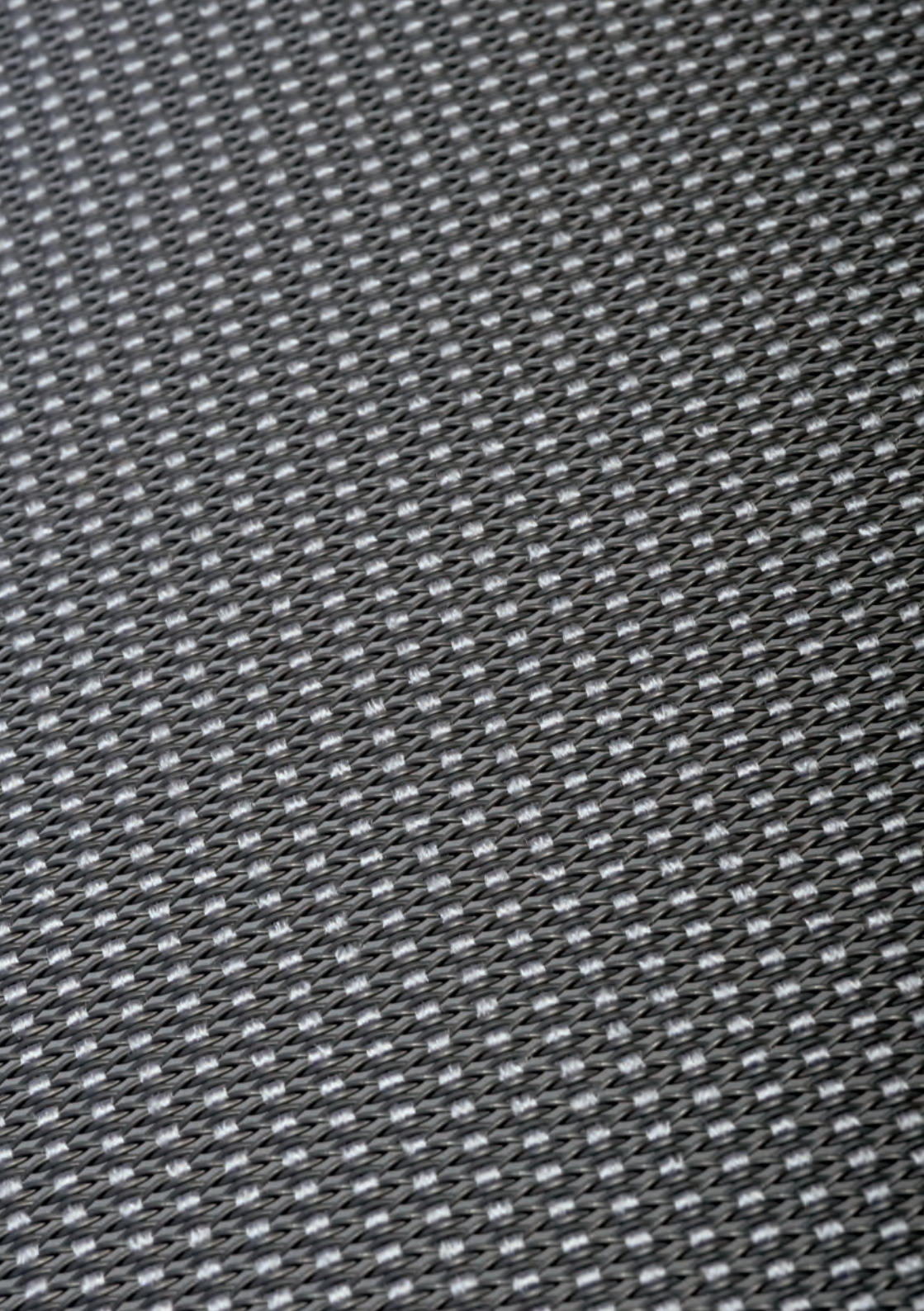

## **Lyris 2**

Herman Miller

Composition:  
Elastomeric 74%, Polyester 26%

Application:  
Weight: 37grams/square foot  
Price Band 0

Standards:  
Abrasion: Wyzenbeek, 200,000 double rubs  
Flammability: CA TB 117, NFPA 260  
Light Fastness: Grade 4, 40 hours

Colour Matching: Batch to batch variations in shade may occur within commercial tolerances.

Maintenance: Vacuum regularly.

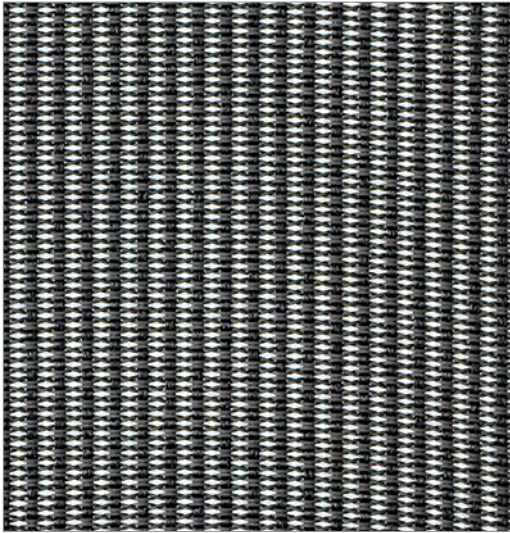

Graphite  
4W31

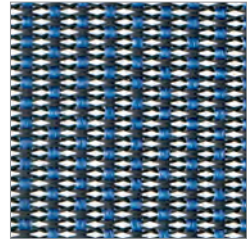

Berry Blue  
4W25

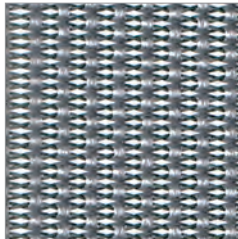

Slate Grey  
4W26



## Lyris 2

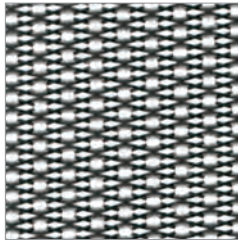

Alpine  
4W21

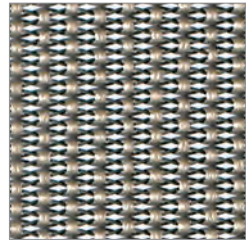

Chino  
4W28

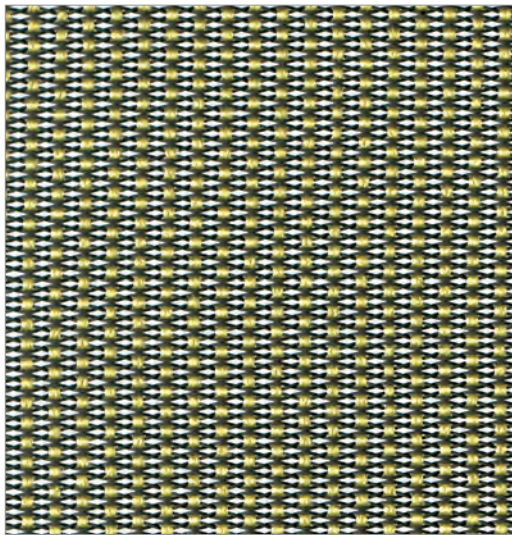

Chartreuse  
4W23





## Main Line Flax

Camira

Composition:

Pure New Wool 75%, Flax 25%

Application:

Width: 140cm +/- 2% Usable

Weight: 437g/m<sup>2</sup> +/- 5% (550g/linear metre +/- 5%)

Price Band 3

Standards:

Abrasion Resistance: 50,000 Martindale cycles

Flammability: BS EN 1021-1:2006, BS EN 1021-2:2006, BS EN 7176 :2007,

BS 5852:2006 Section 4 Ignition Source 5, BS 7176:2007

Light Fastness: 4-5 (ISO 105-B02: 2013)

Fastness to Rubbing: Wet: 3 Dry: 4 (ISO 105 – X12:2002)

Colour Matching: Batch to batch variations in shade may occur within commercial tolerances.

Maintenance: Vacuum regularly. Wipe clean with a damp cloth.



Alperton  
Z1G43 MLF43



Lambeth  
Z1G08 MLF08

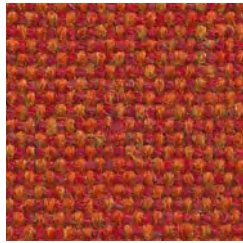

Leyton  
Z1G13 MLF13

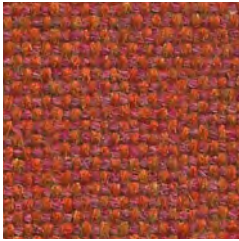

Balham  
Z1G44 MLF44



Barking  
Z1G45 MLF45



Aldgate  
Z1G01 MLF01



Kilburn  
Z1G06 MLF06



Parsons  
Z1G14 MLF14

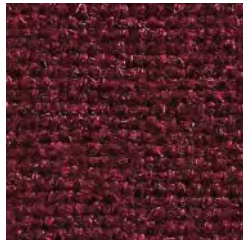

Blackwall  
Z1G46 MLF46

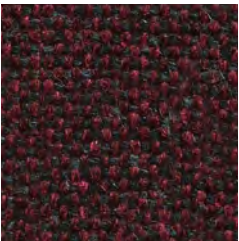

Northfields  
Z1G40 MLF40

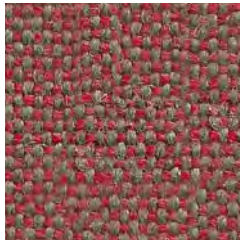

Barbican  
Z1G03 MLF03



## Main Line Flax



Brixton  
Z1G47

MLF47



Chigwell  
Z1G48

MLF48

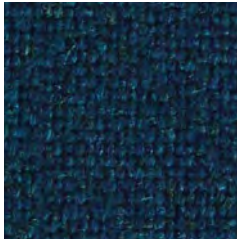

Embankment  
Z1G50

MLF50



Tower  
Z1G36

MLF36

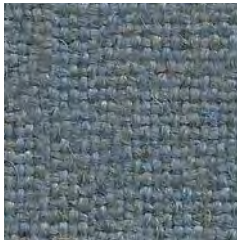

Waterloo  
Z1G21

MLF21



Epping  
Z1G51

MLF51



Clapham  
Z1G49

MLF49



Brompton  
Z1G35

MLF35

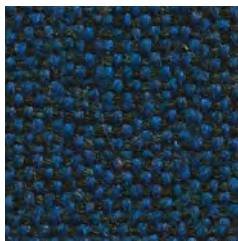

Victoria  
Z1G19

MLF19





Westminster  
Z1G22 MLF22



Bayswater  
Z1G24 MLF24



Stanmore  
Z1G37 MLF37

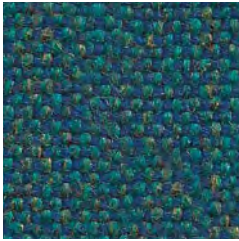

Pimlico  
Z1G34 MLF34

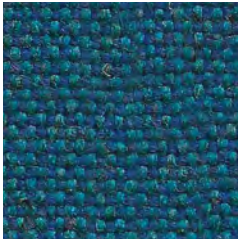

Holborn  
Z1G05 MLF05

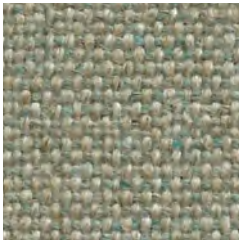

Newbury  
Z1G10 MLF10

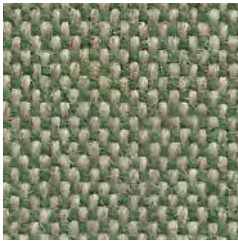

Monument  
Z1G09 MLF09

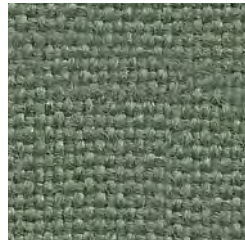

Greenwich  
Z1G52 MLF52



Bethnal  
Z1G25 MLF25



Harrow  
Z1G54 MLF54

## Main Line Flax



Hornchurch  
Z1G55                      MLF55



Hampstead  
Z1G53                      MLF53



Greenford  
Z1G32                      MLF32

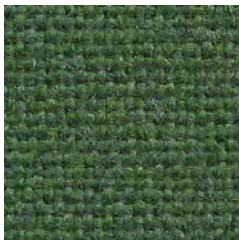

Farringdon  
Z1G29                      MLF29



Moorgate  
Z1G57                      MLF57



Kentish  
Z1G56                      MLF56



Tufnell  
Z1G18                      MLF18



Woodford  
Z1G67                      MLF67



Goldhawk  
Z1G31

MLF31



Tooting  
Z1G17

MLF17



Perivale  
Z1G59

MLF59



Stockwell  
Z1G15

MLF15



Kensington  
Z1G07

MLF07



Upminster  
Z1G20

MLF20



Mordon  
Z1G12

MLF12



Pinner  
Z1G60

MLF60



Bank  
Z1G23

MLF23



## Main Line Flax

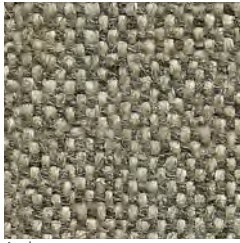

Archway  
Z1G02 MLF02

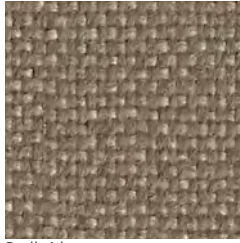

Redbridge  
Z1G61 MLF61

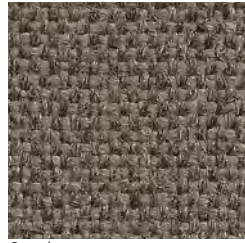

Camden  
Z1G26 MLF26



Richmond  
Z1G62 MLF62

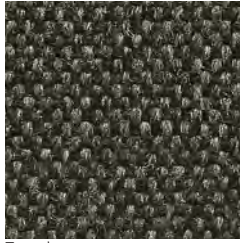

Temple  
Z1G16 MLF16

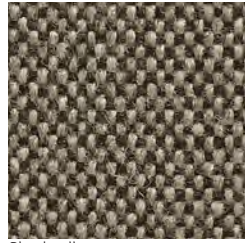

Shadwell  
Z1G63 MLF63



Stratford  
Z1G64 MLF64

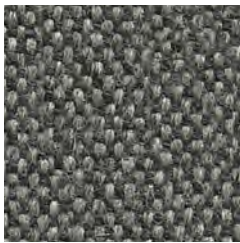

Watford  
Z1G65 MLF65



Whitechapel  
Z1G66 MLF66



Edgware  
Z1G28 MLF28





## Main Line Twist

Camira

Composition:

Pure New Wool 75%, Flax 25%

Application:

Width: 140cm +/- 2% Usable

Weight: 437g/m<sup>2</sup> +/- 5% (550g/linear metre +/- 5%)

Price Band 3

Standards:

Abrasion Resistance: 50,000 Martindale cycles

Flammability: BS EN 1021-1:2006, BS EN 1021-2:2006, BS EN 7176 :2007,

BS 5852:2006 Section 4 Ignition Source 5, BS 7176:2007

Light Fastness: 4-5 (ISO 105-B02: 2013)

Fastness to Rubbing: Wet: 3 Dry: 4 (ISO 105 – X12:2002)

Colour Matching: Batch to batch variations in shade may occur within commercial tolerances.

Maintenance: Vacuum regularly. Wipe clean with a damp cloth.



Cone  
4MT02

MLT02

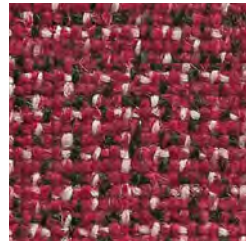

Spool  
4MT03

MLT03



Crimp  
4MT06

MLT06



Ply  
4MT10

MLT10



Fold  
4MT01

MLT01



Blend  
4MT11

MLT11



Creel  
4MT09

MLT09



Card  
4MT08

MLT08

## Main Line Flax



Scour  
4MT07

MLT07



Fibre  
4MT05

MLT05



Yarn  
4MT04

MLT04



Micron  
4MT14

MLT14



Slub  
4MT15

MLT15

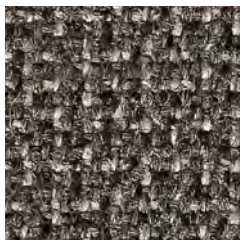

Hank  
4MT13

MLT13

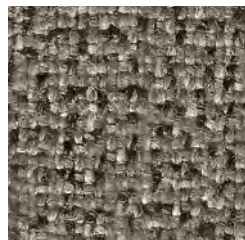

Spin  
4MT12

MLT12



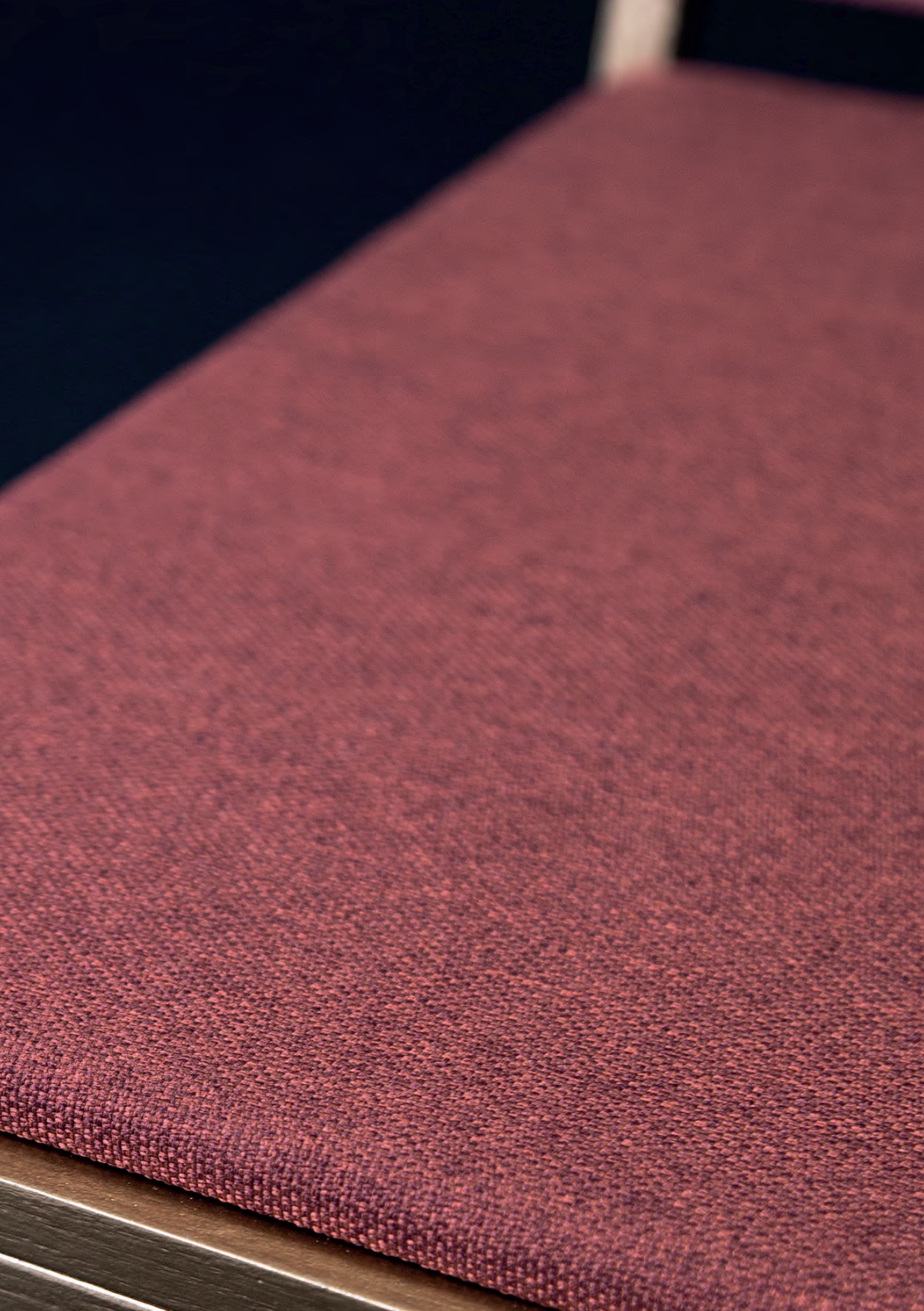

## Medley

Gabriel

Composition:  
Polyester 100%

Application:  
Width: 140cm  
Weight: 510g/linear metre approx  
Price Band 2

Standards:  
Abrasion Resistance: Martindale 75,000 rubs. EN ISO 12947-2  
Flammability: EN 1021 1&2. BS 5852 0&1. Calif Tech Bull 117-E. UNI 9175 Class 1 IM  
Light Fastness: Scale 1-8, max 8 - EN ISO 105 - B02. 5-7  
Fastness to Rubbing: Scale 1-5, max 5 - ISO 105x12 (wet/dry) 4-5

Colour Matching: Batch to batch variations in shade may occur within commercial tolerances.

Maintenance: Vacuum regularly. Dry clean only



1HA18

64019



1HA07

63016

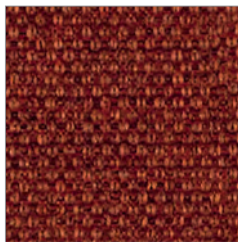

1HA17

63017



1HA30

64123



1HA28

63063

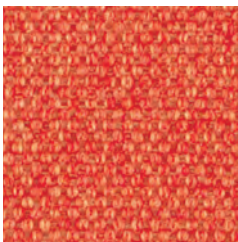

1HA06

63013



1HA25

63064



1HA29

64124

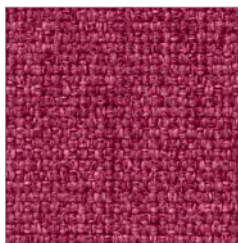

1HA26

64125



# Medley



1HA22

61189



1HA01

61002



1HA23

60167

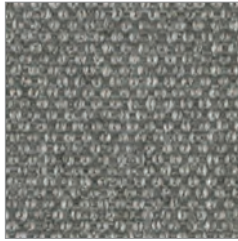

1HA09

60003



1HA02

61003



1HA08

65011



1HA04

60999



1HA03

60004



1HA16

61004





1HA10

68002

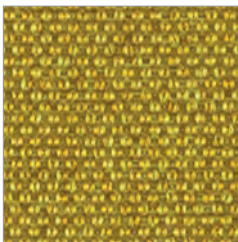

1HA05

62002

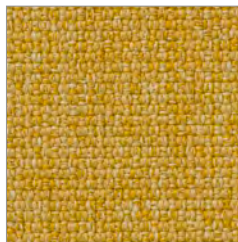

1HA24

62054

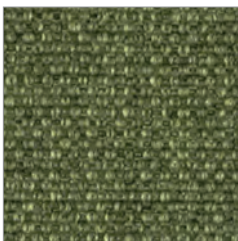

1HA11

68005

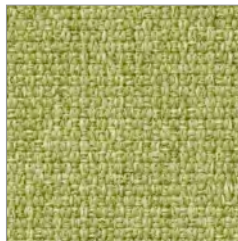

1HA35

68114

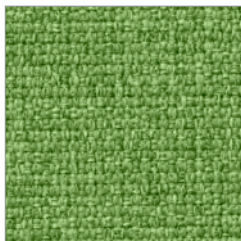

1HA36

68115



1HA21

67002

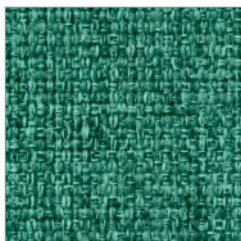

1HA37

67054



1HA12

67006

# Medley

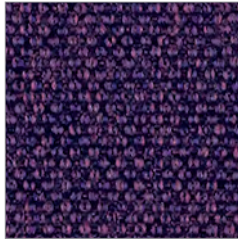

1HA19

65012

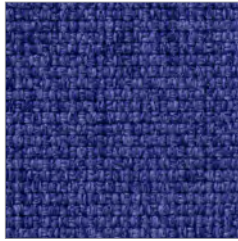

1HA31

66145

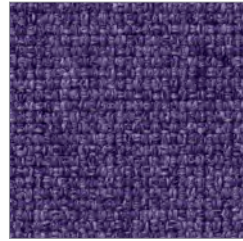

1HA27

65086



1HA14

66007



1HA20

66009

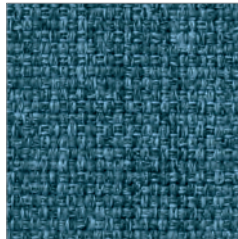

1HA34

67053



1HA33

66144

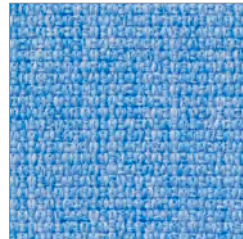

1HA32

67052



1HA15

66010

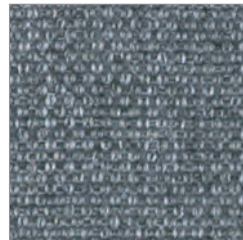

1HA13

66008



## Meld

Maharam

Composition:

68% post-consumer recycled polyester, 32% polyester

Application:

Width: 54"

Weight: 16.5oz/linear yard

Price Band 3

Standards:

Abrasion Resistance: 100,000 Wyzenbeek

Flammability: US Cal. Tech. Bull. 117 2013

Light Fastness: 4

Colour Matching: Batch to batch variations in shade may occur within commercial tolerances.

Maintenance: Vacuum regularly. Wipe clean with a damp cloth.





Seashell 012  
ZM212

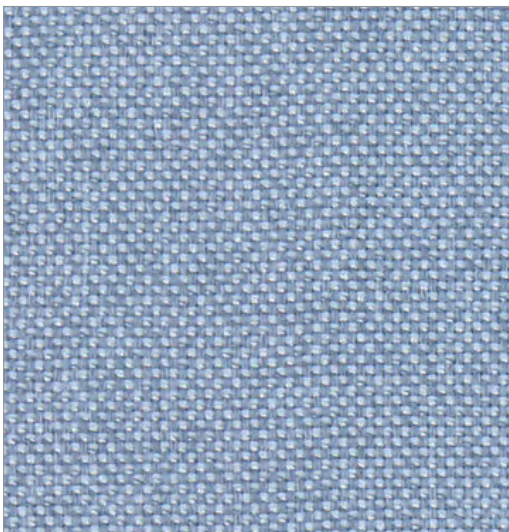

Spa 043  
ZM243

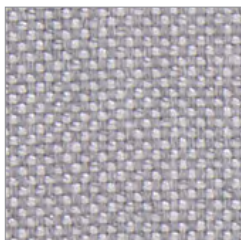

Gloss 008  
ZM208

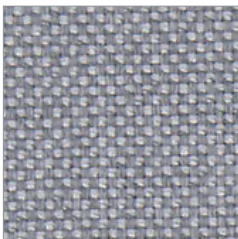

Pipe 006  
ZM206

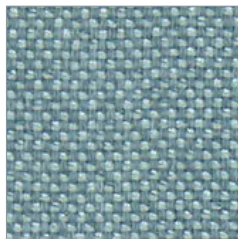

Waterfall 035  
ZM235

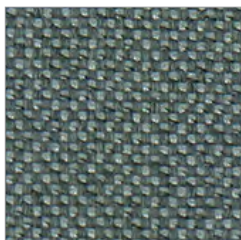

Seed 033  
ZM233



Kale 034  
ZM234

# Meld

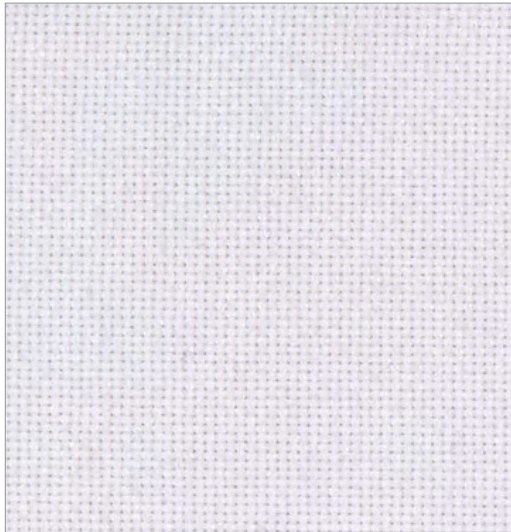

Stark  
ZM211 011

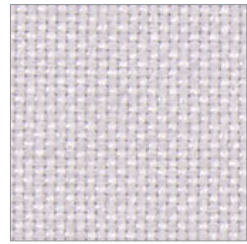

Bride  
ZM210 010

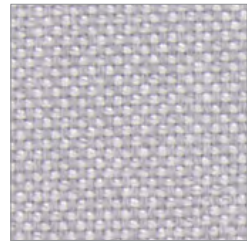

Bulb  
ZM209 009

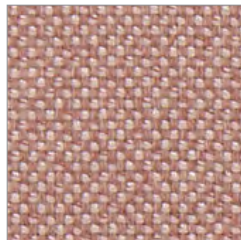

Kiss  
ZM225 025

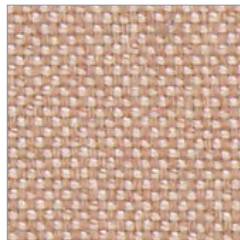

Bare  
ZM226 026

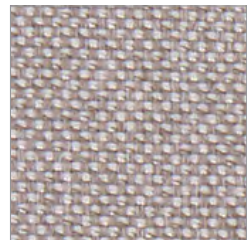

Antler  
ZM213 013

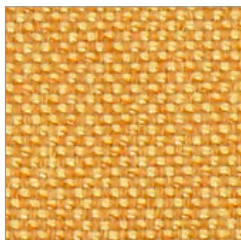

Mimosa  
ZM228 028

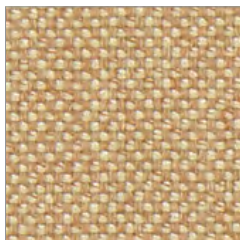

Blonde  
ZM227 027

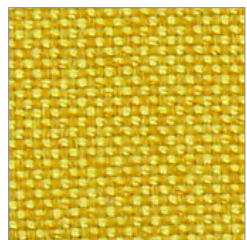

Comet  
ZM229 029

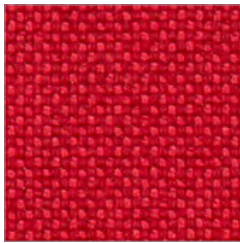

Rooster  
ZM221 021

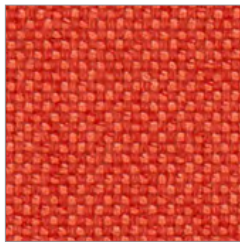

Heat  
ZM222 022

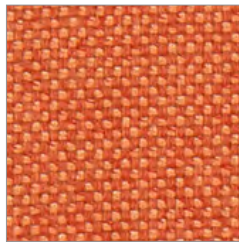

Clementine  
ZM223 023

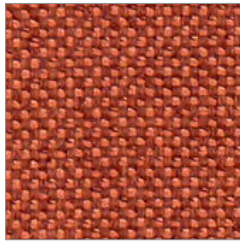

Fox  
ZM224 024

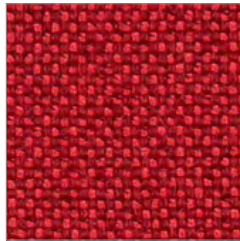

Magma  
ZM220 020

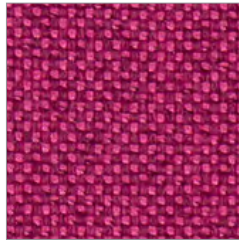

Fuchsia  
ZM217 017

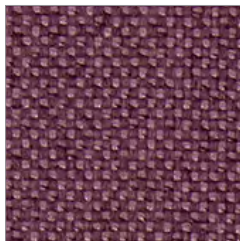

Amethyst  
ZM218 018



Merlot  
ZM219 019



Panda  
ZM202 002

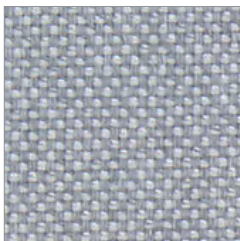

Grate  
ZM207 007

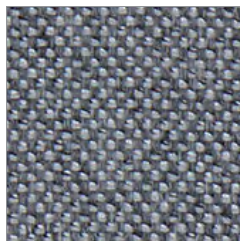

Quill  
ZM205 005

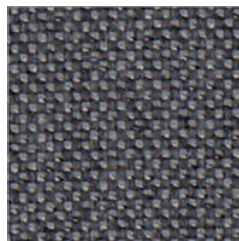

Knight  
ZM204 004



# Meld

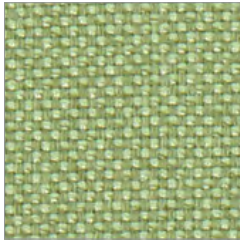

Honeydew  
ZM230 030

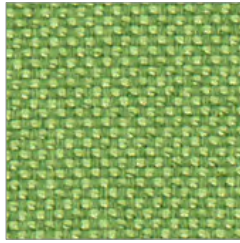

Wild  
ZM231 031

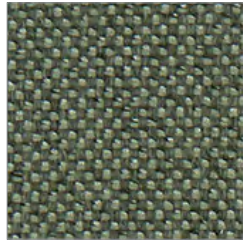

Vine  
ZM232 032

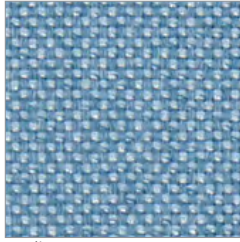

Nordic  
ZM236 036

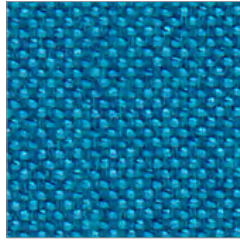

Reef  
ZM237 037

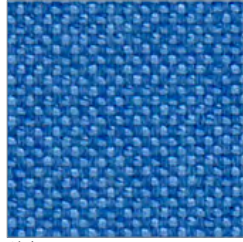

Globe  
ZM242 042

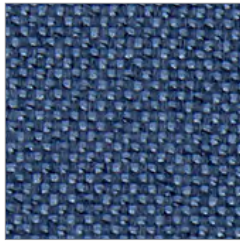

Creek  
ZM240 040

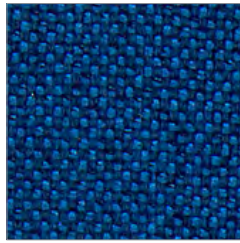

Wave  
ZM238 038

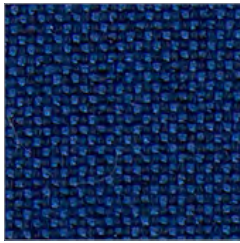

Mariner  
ZM241 041

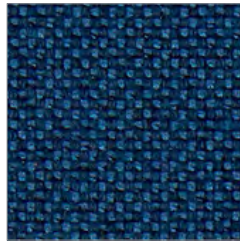

Isle  
ZM239 039



Vast  
ZM201 001





## Messenger

Maharam

Composition:

Recycled Polyester 78%, Polyester 15%, Nylon 7%

Application:

Width: 137cm

Weight: 440g/linear metre

Price Band 4

Standards:

Abrasion Resistance: 65,000 Martindale cycles EN ISO 12947

Flammability: US Cal. Tech. Bull. 117

Light Fastness: 6-7 (ISO)

Fastness to Rubbing: Wet: 4, Dry: 4-5 (ISO)

Colour Matching: Batch to batch variations in shade may occur within commercial tolerances.

Maintenance: Vacuum regularly. Wipe clean with a damp cloth.



Dipper  
TI92 092

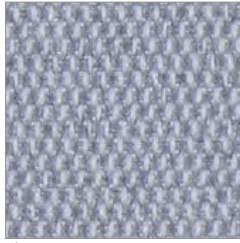

Vireo  
TI91 091



Bayou  
TI08 008

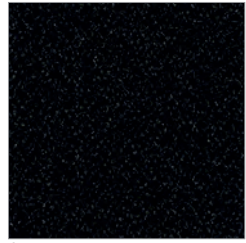

Onyx  
TI29 029



Flerside  
TI82 082



Fossil  
TI76 076



Longspur  
TI90 090



Pensive  
TI80 080



Ash  
TI77 077



# Messenger

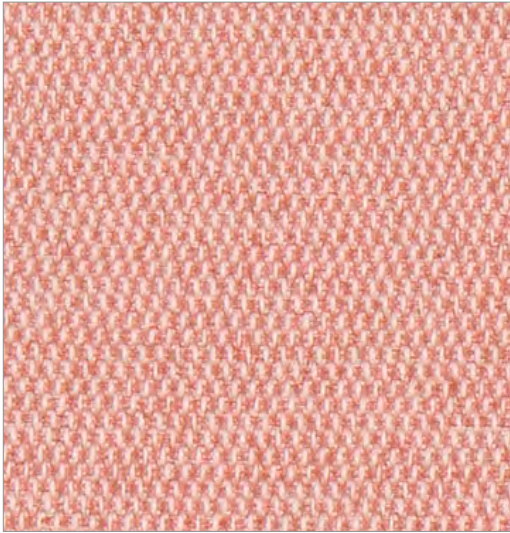

Krill  
TI97

097



Apple  
TI96

096



Tusk  
TI78

078



Balsa  
TI01

001



Shadow  
TI07

007



Husk  
TI81

081



Catalyst  
TI198

198





Blanch  
TI89 089



Snow  
TI58 058

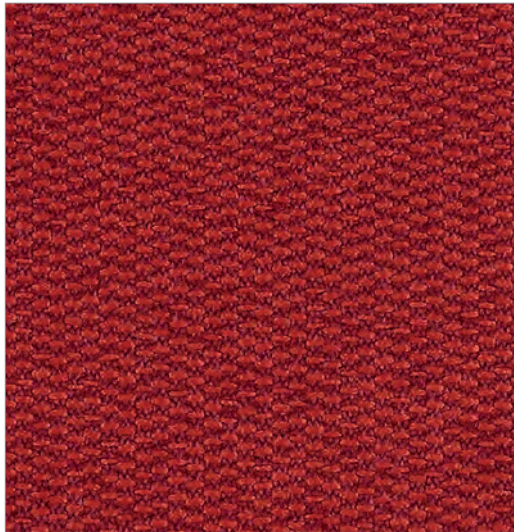

Chili  
TI83 083



Maize  
TI72 072



Lumine  
TI54 054

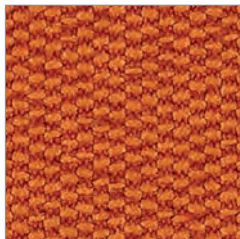

Satsuma  
TI71 071



Tangelo  
TI53 053

## Messenger

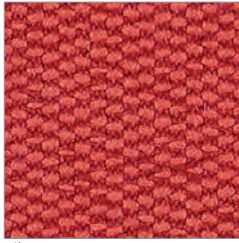

Vibrant  
T170 070



Cherry  
T169 069

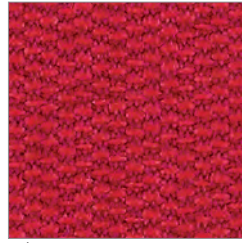

Robust  
T184 084

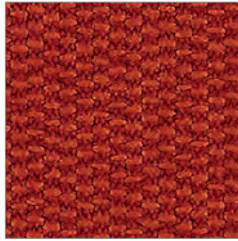

Poppy  
T124 024

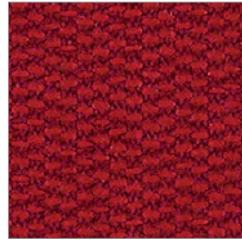

Mao  
T125 025



Aster  
T167 067



Cassis  
T166 066

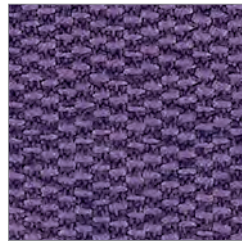

Lilac  
T151 051



Voyage  
TI86 086



Squall  
TI63 063



Everglade  
TI87 087



Ultramarine  
TI62 062

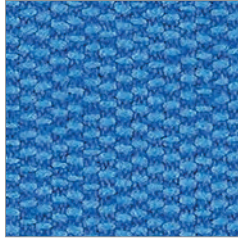

Beyond  
TI85 085



Depth  
TI38 038



Gale  
TI93 093



Hunter  
TI94 094

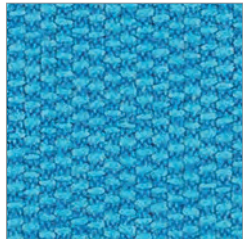

Hydrangea  
TI50 050



Nile  
TI40 040

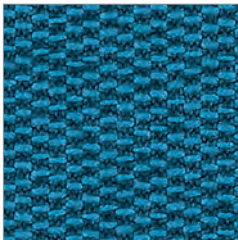

Azure  
TI41 041

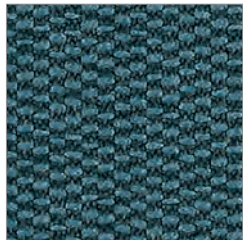

Capri  
TI61 061



# Messenger



Cloud  
TI31 031

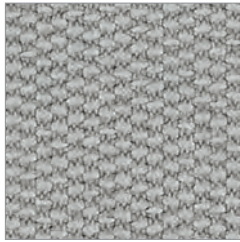

Ice  
TI46 046



Oyster  
TI79 079

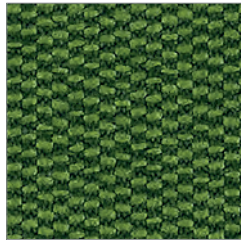

Cactus  
TI45 045

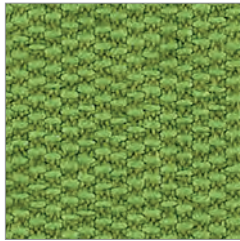

Neon  
TI48 048

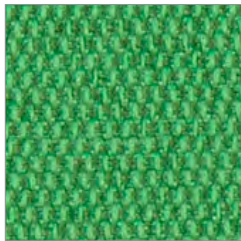

Lime  
TI95 095

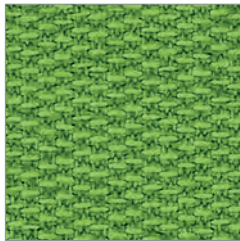

Electric  
TI88 088



Capri  
TI60 060





## Metaphor

Maharam

Composition:  
100% polyester

Application:  
Width: 54"  
Weight: 16.3oz/linear yard  
Price Band 2

Standards:  
Flammability: FR Free, CAL TB 117-2013  
Light Fastness: 4

Colour Matching: Batch to batch variations in shade may occur within commercial tolerances.

Maintenance: Vacuum regularly. Wipe clean with a damp cloth.

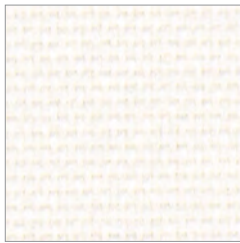

Afterfeather 001  
ZMA01



Moonflower 002  
ZMA02



Homeland 018  
ZMA18



Barnwood 027  
ZMA27

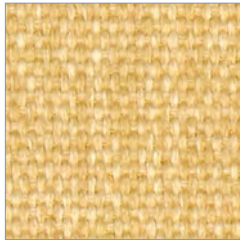

Focaccia 032  
ZMA32



Centerstage 031  
ZMA31

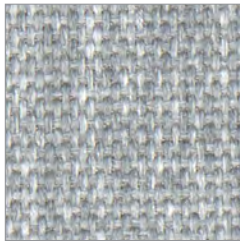

Rockfall 019  
ZMA19

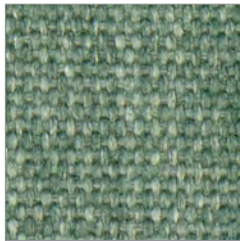

Outfield 024  
ZMA24



Agateware 017  
ZMA17



# Metaphor



Chondrite  
ZMA05

005

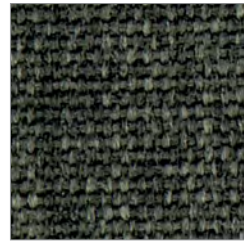

Windbreak  
ZMA25

025



Dockyard  
ZMA12

012

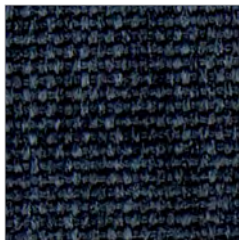

Electricity  
ZMA08

008

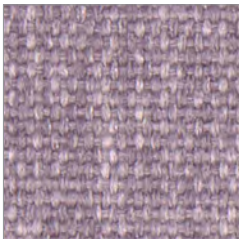

Wisteria  
ZMA44

044

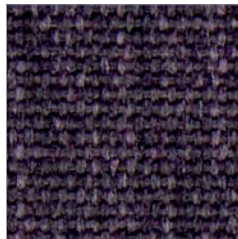

Warrior  
ZMA45

045



Framboise  
ZMA43

043





Amandine 029  
ZMA29

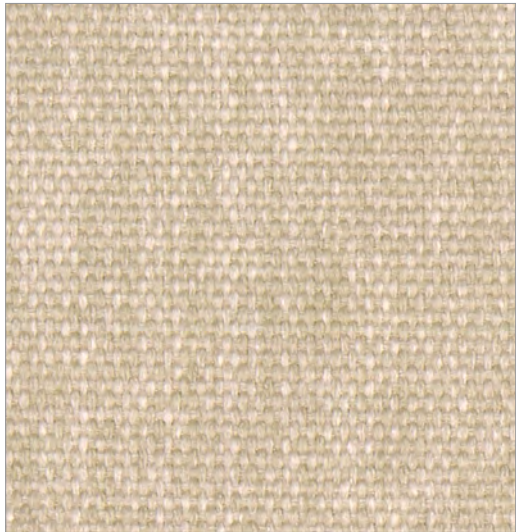

Sauna 035  
ZMA35



Pirouette 037  
ZMA37



Bodhran 030  
ZMA30

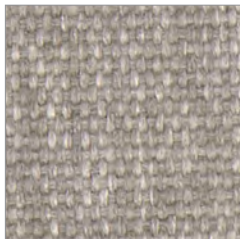

Handcraft 003  
ZMA03



Gazebo 036  
ZMA36

# Metaphor

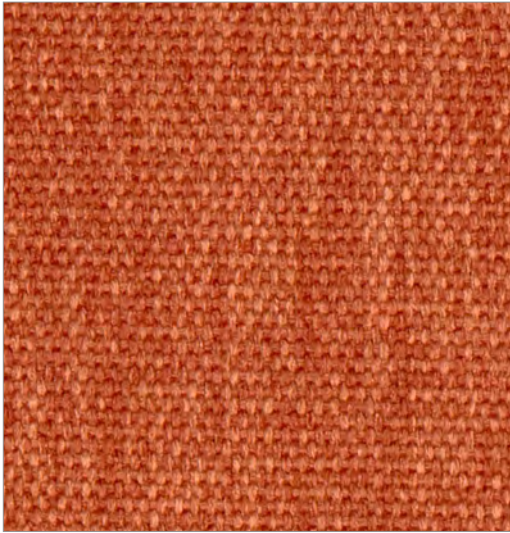

Sunrise  
ZMA40 040

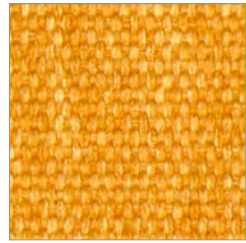

Bumblebee  
ZMA33 033

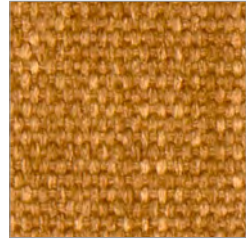

Microbrew  
ZMA34 034



Heartbeat  
ZMA38 038



Florist  
ZMA41 041



Beadwork  
ZMA42 042



Shino  
ZMA39 039



Undergrowth 020  
ZMA20



Saguaro 026  
ZMA26

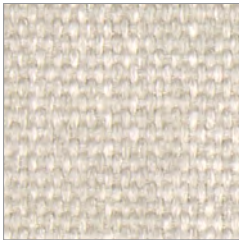

Cookshop 028  
ZMA28



Patina 022  
ZMA22

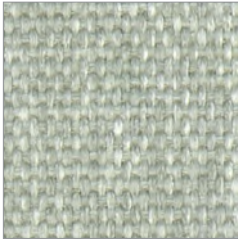

Sylvan 023  
ZMA23



Gremolata 021  
ZMA21



Thermosphere 015  
ZMA15



# Metaphor



Aboard  
ZMA16

016

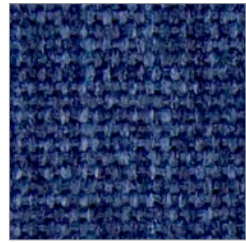

Parachute  
ZMA10

010

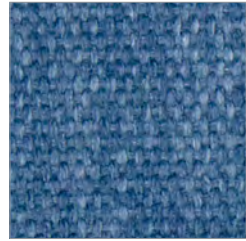

Blueshift  
ZMA11

011



Bathe  
ZMA13

013



Icebound  
ZMA14

014



Takeoff  
ZMA09

009



Detective  
ZMA06

006

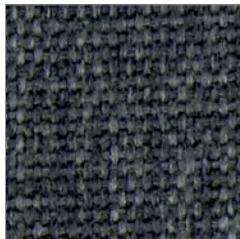

Steamship  
ZMA07

007



Crossroad  
ZMA04

004





## **Pellicle (8Z)**

Herman Miller

Composition:

Elastomeric 56%, Polyester 44%

Price Band 1

Standards:

Abrasion: Wyzenbeek, 200,00 double rubs

Flammability: CA TB 117, NFPA 260

Light Fastness: Grade 4, 160 hours

Maintenance: Vacuum regularly. Wipe clean with a damp cloth.

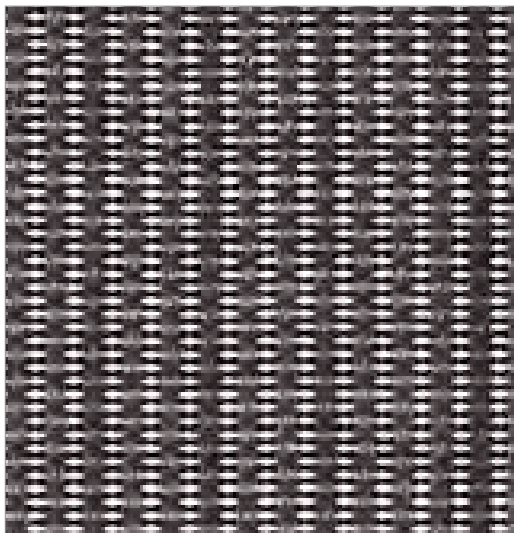

Graphite  
23103

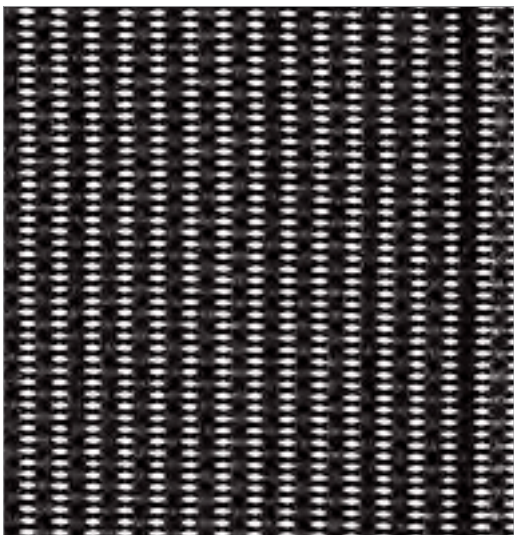

Black  
23105

## Pellicle (8Z)

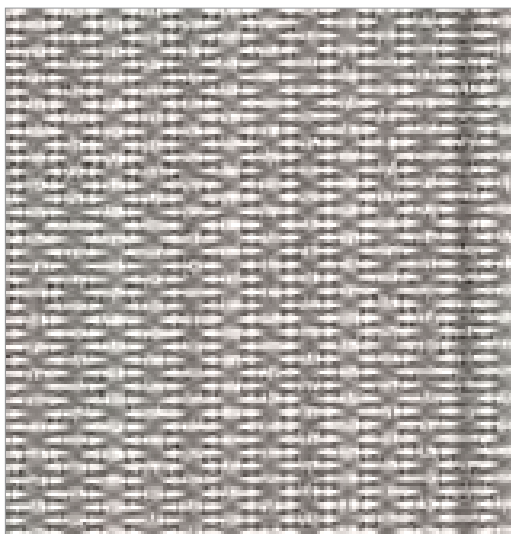

Mineral  
23101

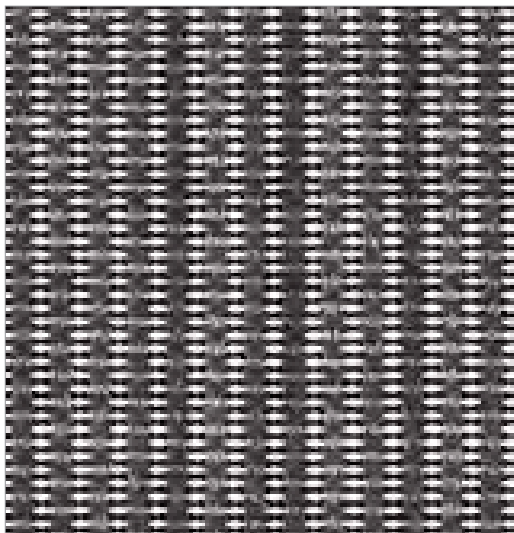

Carbon  
23102



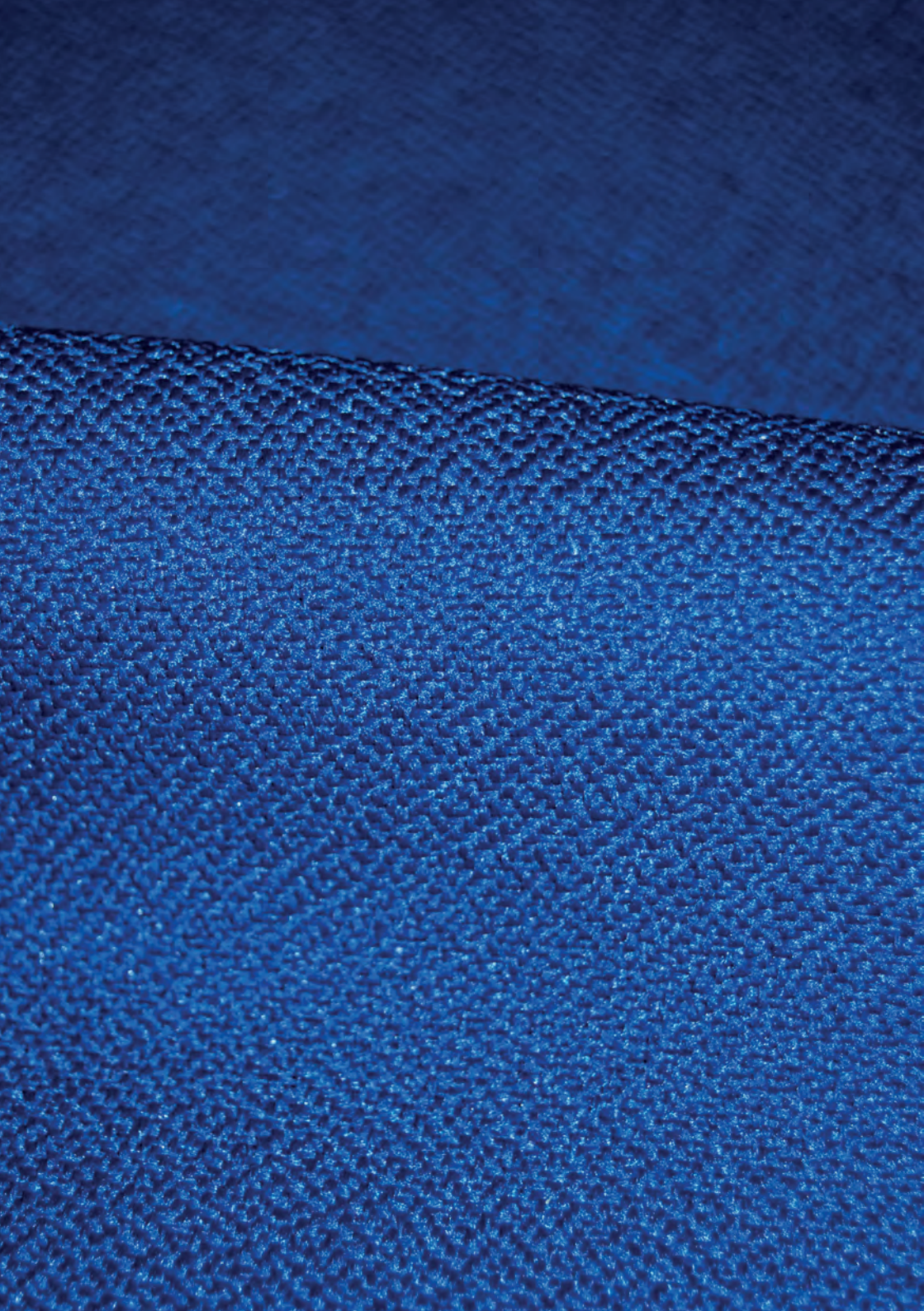

# Phoenix

Camira

Composition:  
polyester 100%

Application:  
Width: 140cm +/- 2% Usable  
Weight: 285g/m<sup>2</sup> +/- 5% (400g/linear metre +/- 5%)  
Price Band 1

Standards:  
Abrasion Resistance: 100,000 Martindale cycles  
Flammability: BS EN 1021-1:2006, BS EN 1021-2:2006, BS EN 7176 :2007  
Light Fastness: 6 (ISO 105-B02: 1999)  
Fastness to Rubbing: Wet: 4 Dry: 4 (ISO 105 – X12:2002)

Colour Matching: Batch to batch variations in shade may occur within commercial tolerances.

Maintenance: Vacuum regularly. Wipe clean with a damp cloth.



Havana  
70009 YP009



Sombrero  
70046 YP046



Paseo  
70019 YP019

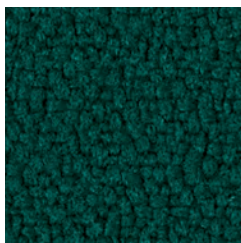

Taboo  
70045 YP045

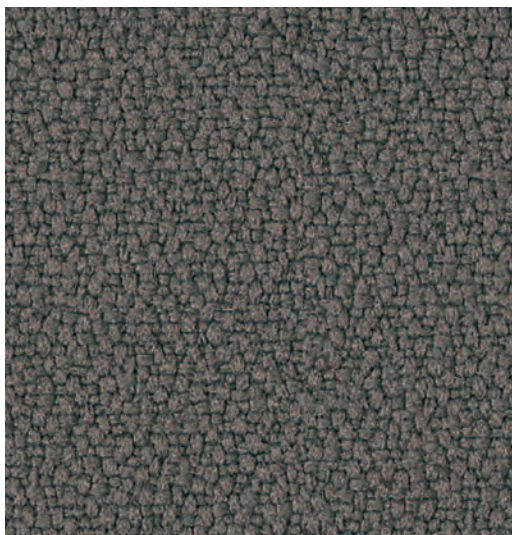

Blizzard  
70081 YP081

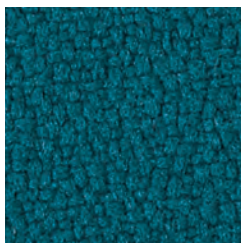

Montserrat  
70011 YP011

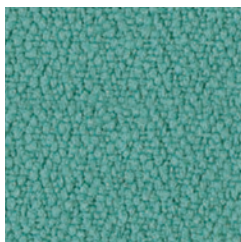

Campeche  
70112 YP112



Olympic  
70113 YP113



Solano  
70110 YP110



# Phoenix

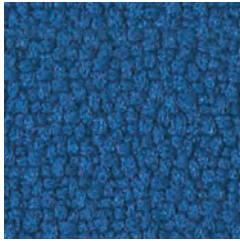

Curacao  
70005 YP005

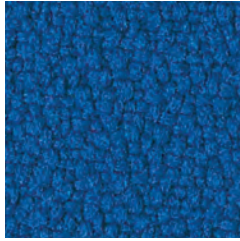

Scuba  
70082 YP082

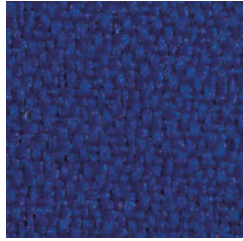

Ocean  
70100 YP100



Costa  
70026 YP026

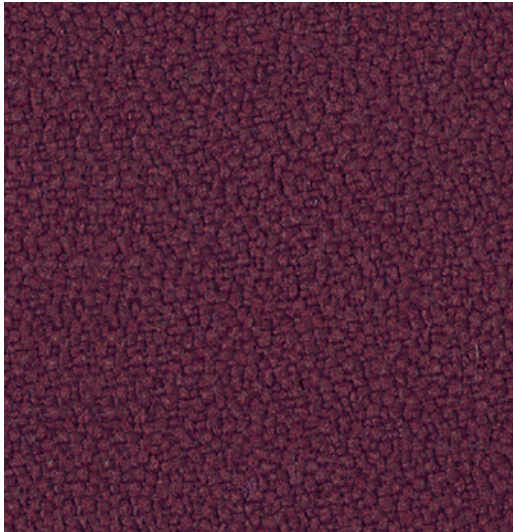

Guyana  
70051 YP051



Calypso  
70106 YP106

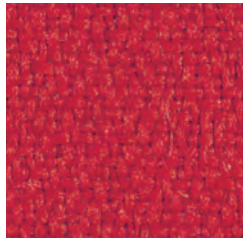

Belize  
70105 YP105





## Remix

Kvadrat

Composition:

New Wool 90%, Nylon 10%

Application:

Width: 138cm

Weight: 415g/linear metre

Price Band 3

Standards:

Abrasion Resistance: 100,000 Martindale rubs EN ISO 12947

Flammability: EN 1021-1/2 ignition source 0-1. BS 5852, part 1. BS 5852 ignition source 2-3. NFD 60 013. UNI 9175 1 IM. US Cal. Tech. Bull. 117. AS/NZS 3837 Class 2. IMO A.652(16).

Light Fastness: 5-7 (ISO)

Fastness to Rubbing: Wet: 4, Dry: 4-5 (ISO)

Colour Matching: Batch to batch variations in shade may occur within commercial tolerances.

Maintenance: Vacuum regularly. Wipe clean with a damp cloth.



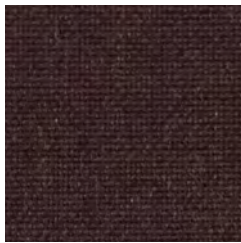

V2614

373



V2627

662



V2626

653

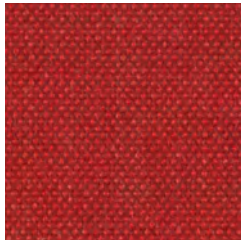

V2625

643

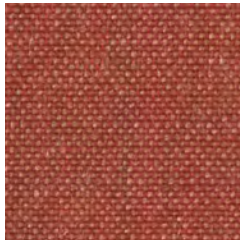

V2624

632



V2615

383

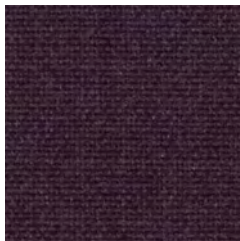

V2630

692

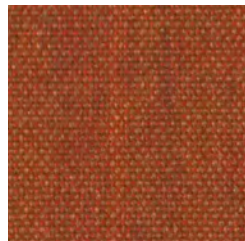

V2620

443

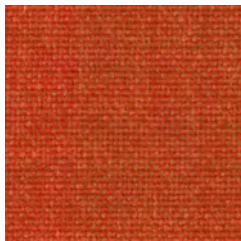

V2622

543

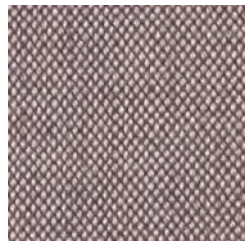

V2629

682

## Remix



V2606

163

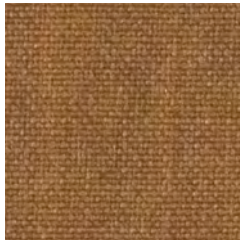

V2619

433

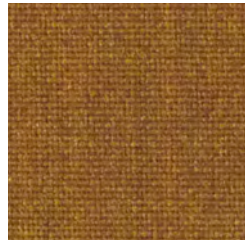

V2618

422



V2621

452

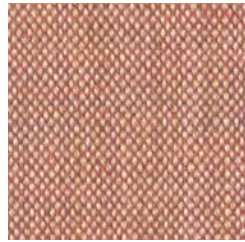

V2623

612

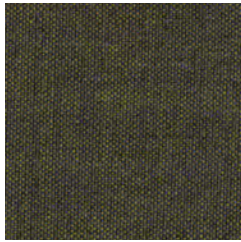

V2639

842

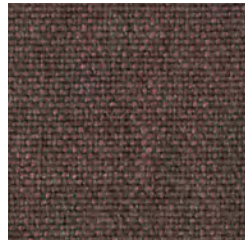

V2628

672

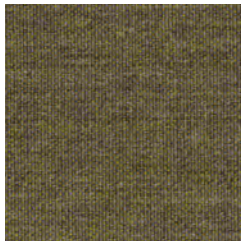

V2646

962

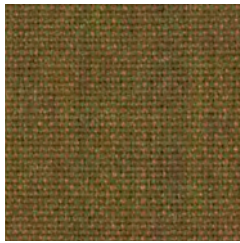

V2617

412



V2612

252





V2647

973



V2649

954

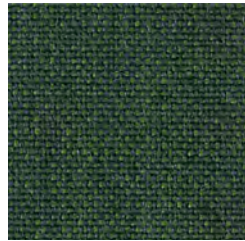

V2648

982



V2644

933



V2645

942



V2610

233

## Remix



V2643

923



V2611

242



V2642

912



V2609

223



V2613

362



V2616

393



V2607

173



V2634

753

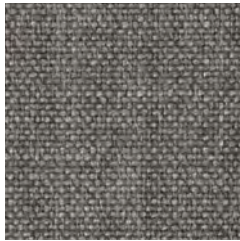

V2604

143

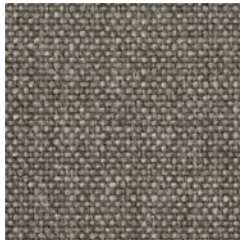

V2603

133



V2637

783



V2608

183



V2641

873



V2640

852

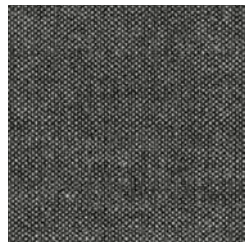

V2605

152



# Remix



V2636

773



V2633

743



V2635

762

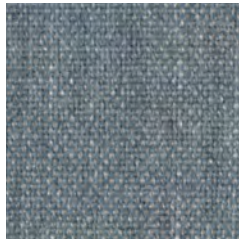

V2632

733



V2631

722



V2602

123



V2638

823



V2601

113

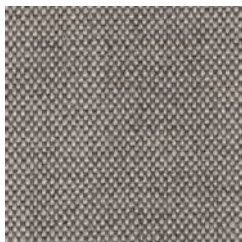

V2650

126

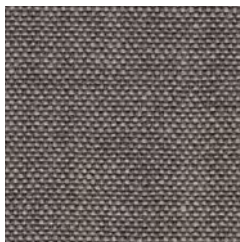

V2651

136

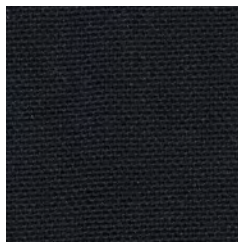

V2652

196



V2653

266



V2654

276



V2655

286

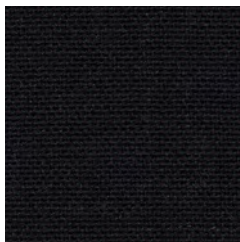

V2656

296

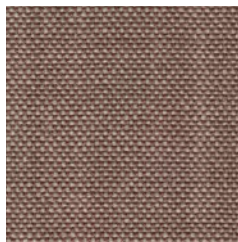

V2657

326



V2658

346



V2659

356



V2660

406

# Remix

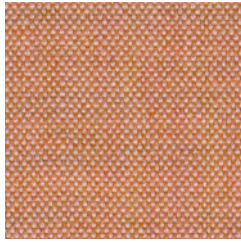

V2661

516



V2662

536

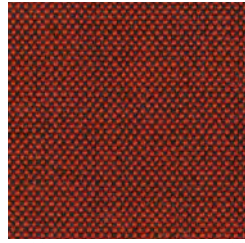

V2663

566

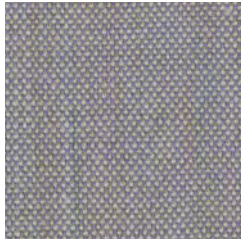

V2664

606

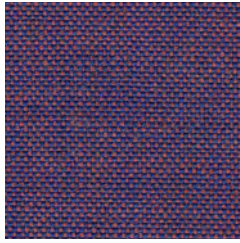

V2665

686



V2666

716



V2667

796



V2668

816



V2669

836



V2670

866



V2671

906



V2672

996







## Replay

Camira

Composition:

Post-Consumer Recycled Polyester 100%

Application:

Width 140cm +/- 2% Usable

Weight: 380g/m<sup>2</sup> +/- 5% (532g/linear metre +/- 5%)

Price Band 2mjgt

Standards:

Flammability:

EN 1021 - 1&2 (cigarette & match), BS 7176 Low Hazard, BS 5852 Ignition Source 5, BS 7176 Medium Hazard, UNI 9175 Classe 1 IM.

Light Fastness: 4-6 (ISO 105-B02)

Fastness to Rubbing: Wet: 4 Dry: 4 (ISO 105 – X12)

Colour Matching: Batch to batch variations in shade may occur within commercial tolerances.

Maintenance: Vacuum regularly. Wipe clean with a damp cloth.

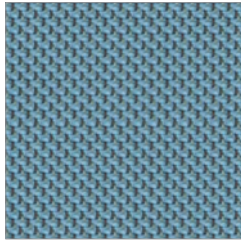

Flex  
1RE01 REP01

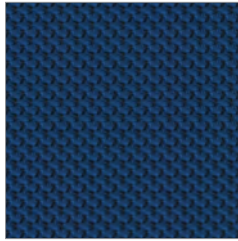

Agile  
1RE02 REP02



Athletic  
1RE03 REP03

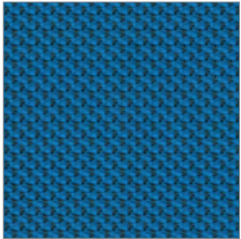

Run  
1RE04 REP04

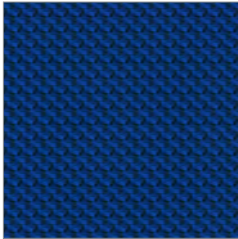

Jog  
1RE05 REP05

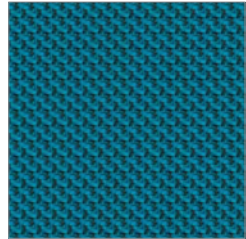

Flip  
1RE06 REP06

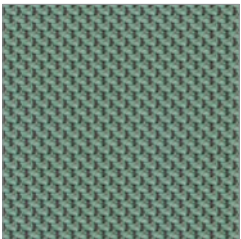

Joy  
1RE07 REP07

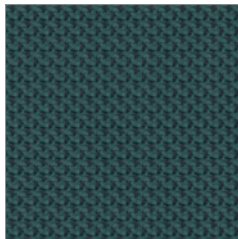

Cheer  
1RE08 REP08

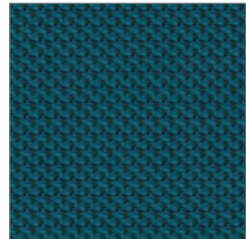

Handstand  
1RE09 REP09

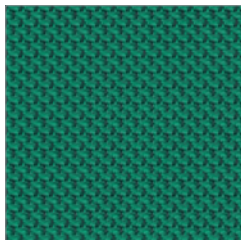

Step  
1RE10 REP10

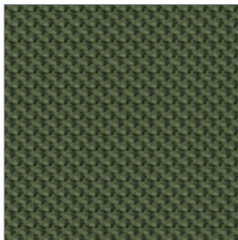

Freestyle  
1RE11 REP11

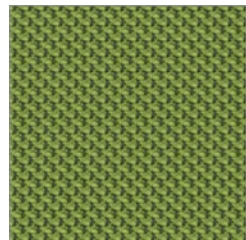

Molton  
1RE12 REP12

## Replay



Skip  
1RE13

REP13



Hop  
1RE14

REP14

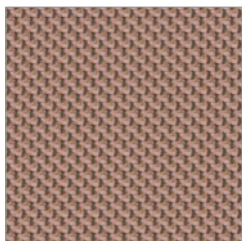

Pull  
1RE15

REP15

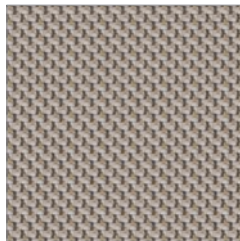

Jump  
1RE25

REP25

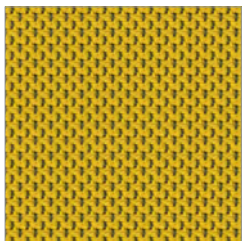

Push  
1RE16

REP16



Lift  
1RE17

REP17



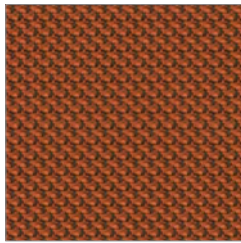

Roll  
1RE18

REP18

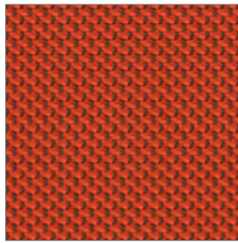

Fun  
1RE019

REP19

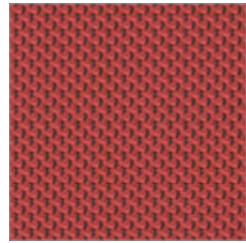

Play  
1RE20

REP20

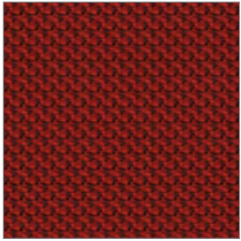

Move  
1RE21

REP21

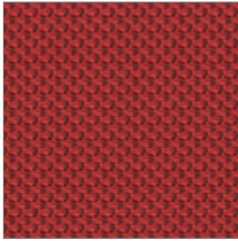

Game  
1RE22

REP22

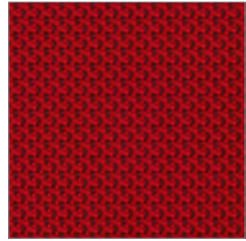

Active  
1RE23

REP23



Workout  
1RE24

REP24

# Replay



Bounce  
1RE26 REP26

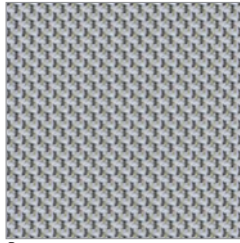

Sport  
1RE27 REP27

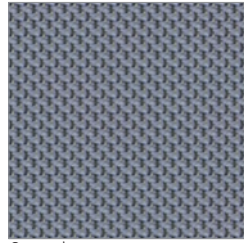

Catapult  
1RE28 REP28



Twill  
1RE29 REP29



Dance  
1RE30 REP30

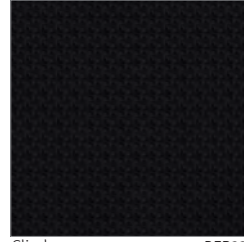

Climb  
1RE33 REP33



Swing  
1RE32 REP32

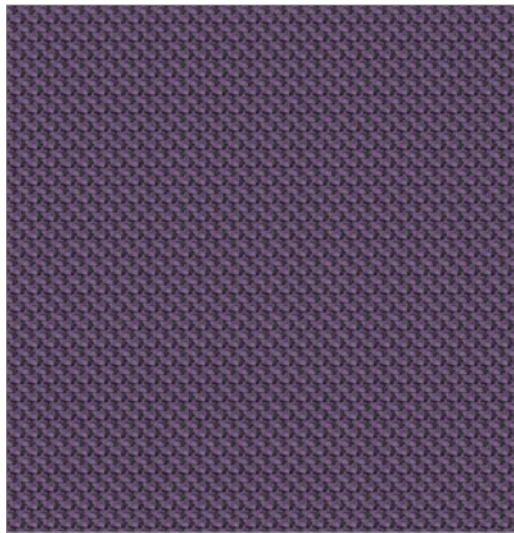

Throw  
1RE31 REP31







## Resonance

Herman Miller

Composition:  
Polyester 100%

Application:  
Width: 160cm (non directional)  
Weight: 9.6 ounces/linear yard  
Price Band 1

Standards:  
Flammability: BS 5852 (1990) section 4 (1990)2-5. ASTM E 84  
Lightfastness: ISO 105-B02 (1996) 5. Grade 4, 40 hours

Colour Matching: Batch to batch variations in shade may occur within commercial tolerances.

Maintenance: Vacuum regularly. Wipe clean with a damp cloth.



Seed  
5T57

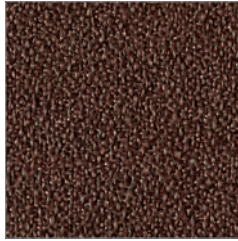

Tobacco  
5T47



Sepia  
5T58

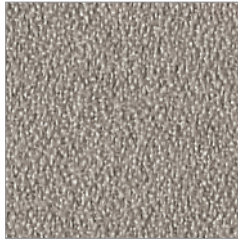

Greige  
5T04



Alabaster  
5T06



Porcelain  
5T05

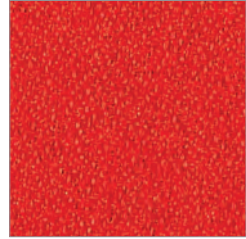

Red  
5T65

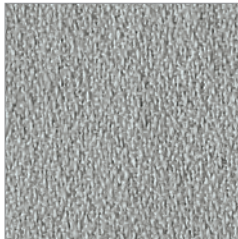

Saltbush  
5T54

## Resonance

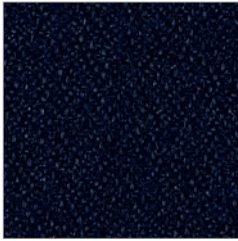

Twilight  
5T74

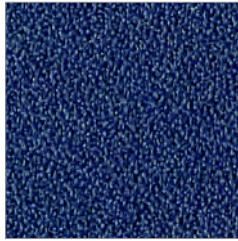

Iris  
5T15



Blue Green  
5T72

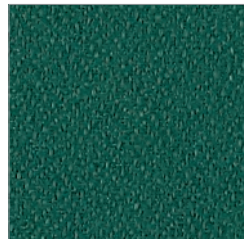

Jade  
5T71



Sugar  
5T28



Iceberg  
5T60



Pistachio  
5T68



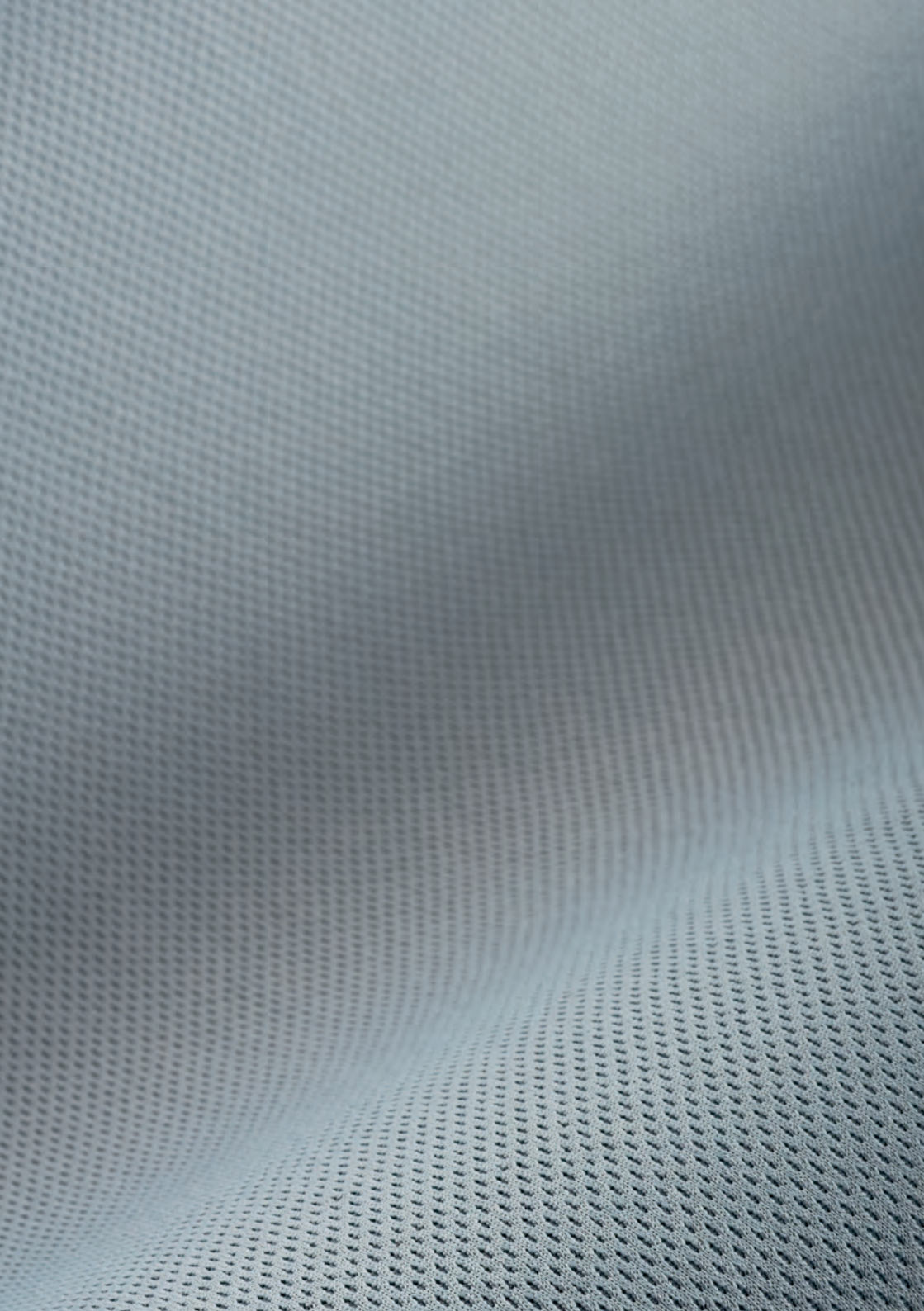

# Rhythm

Herman Miller

Composition:  
Polyester 100%

Application:  
Width: 54" Non-Directional  
Price Band 2

Standards:  
Flammability: CA TB 117, NFPA 260  
Light Fastness: Grade 4, 40 hours  
Abrasion: Wyzenbeek, 200,000 double rubs

Maintenance: Vacuum regularly. Wipe clean with a damp cloth.  
To spot-clean fabric, immediately soak up the stain with a soft absorbent cloth.  
For water-based stains such as coffee, soft drinks, fruit juices, or milk use a water-based cleaner (specifically made for cleaning fabric) or a solution of mild (alkaline) warm soapy water (not overly soapy) applied with a damp clean cloth or sponge.

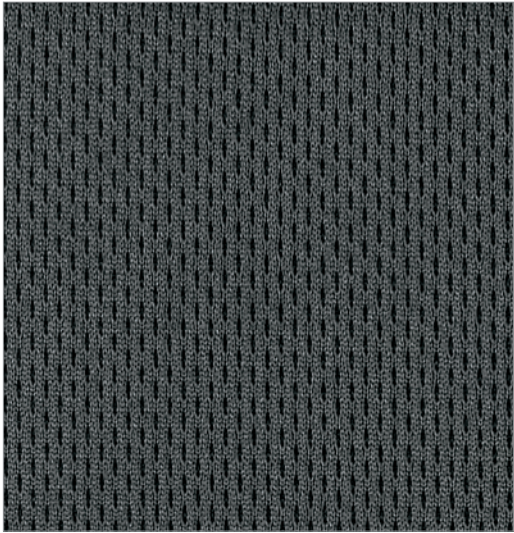

Charcoal  
3015

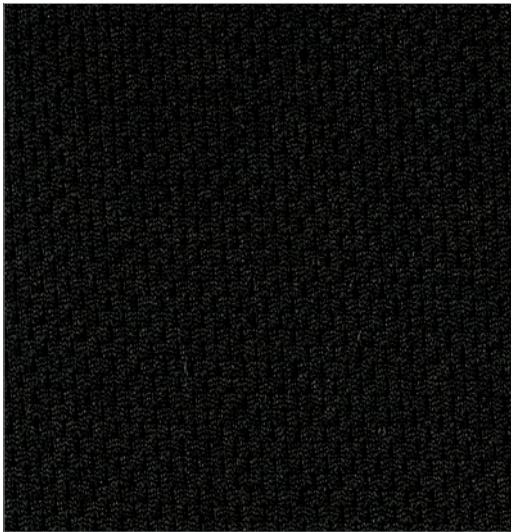

Black  
3014



## Rhythm

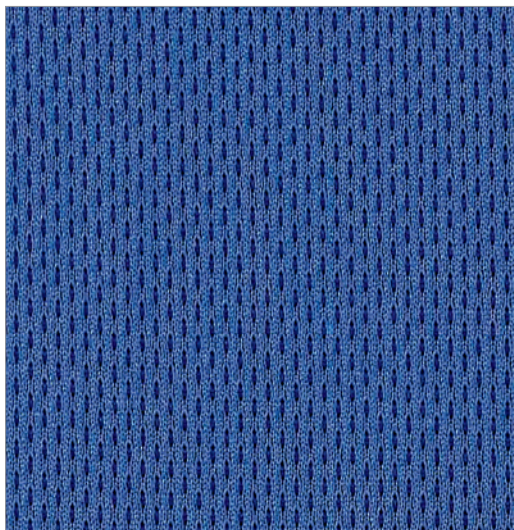

Berry Blue  
3005

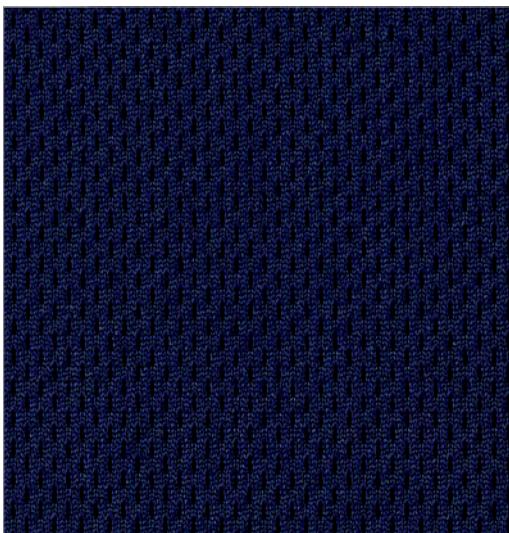

Twilight  
3007



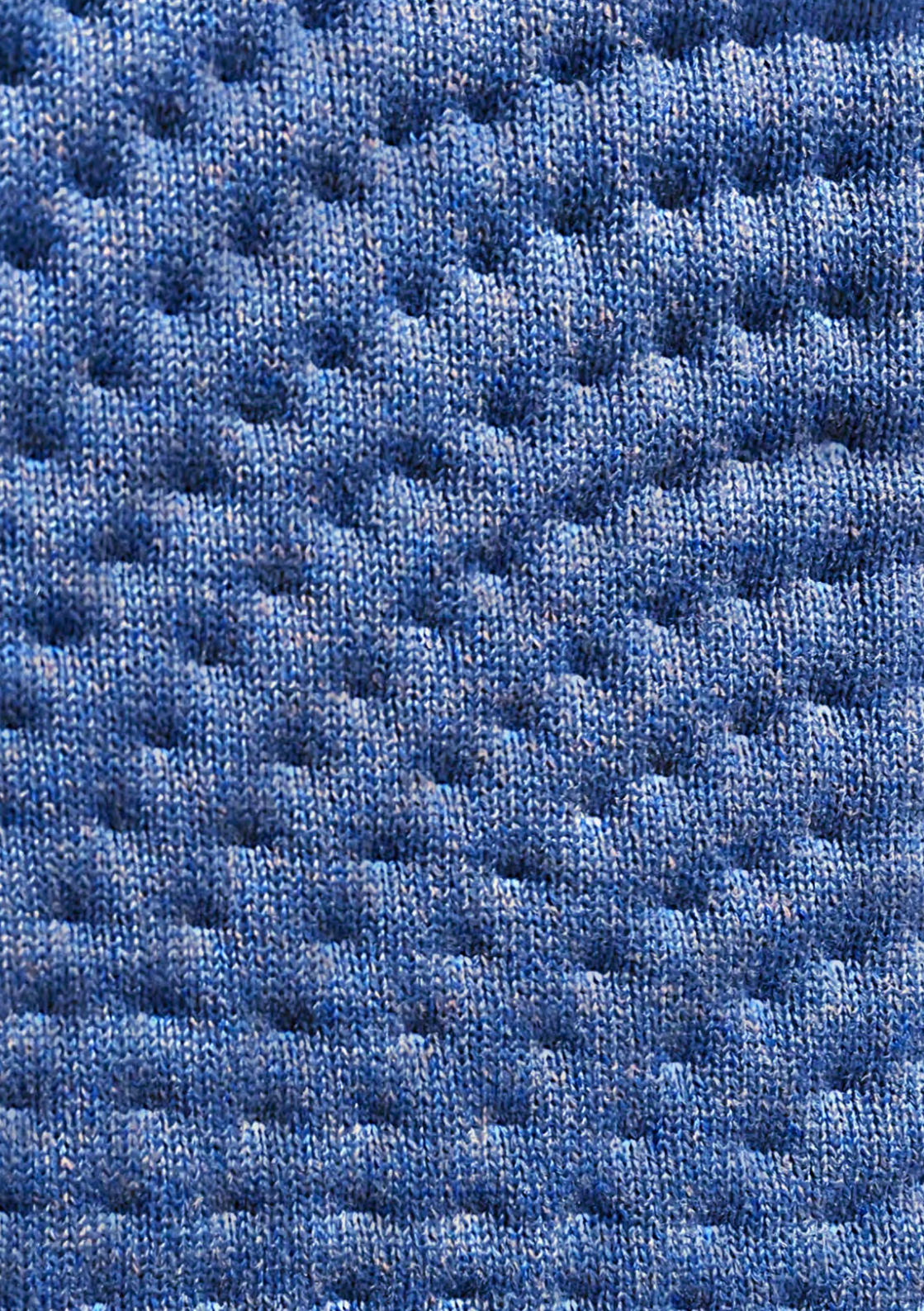

## Ripple

Herman Miller

Composition:

Recycled Polyester 99%, Lycra 1%

Application:

Price Band 1

Standards:

Abrasion: Wyzenbeek, 100,000 double rubs

Flammability: CA TB 117-2013, NFPA 260

Lightfastness: Grade 4, 40 hours

Colour Matching: Batch to batch variations in shade may occur within commercial tolerances.

Maintenance: Vacuum regularly. Wipe clean with a damp cloth.





Black  
5H201

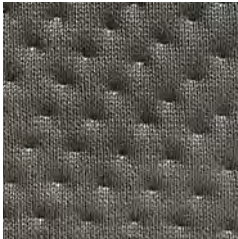

Carbon  
5H202

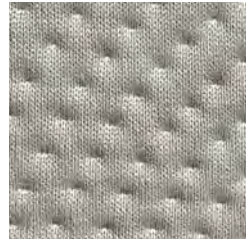

Alpine  
5H203

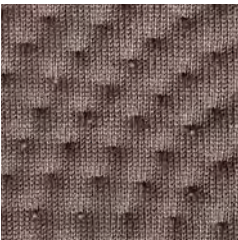

Silt  
5H204

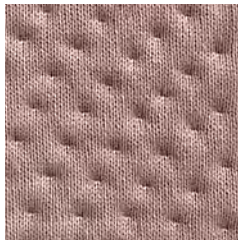

Tea Rose  
5H205

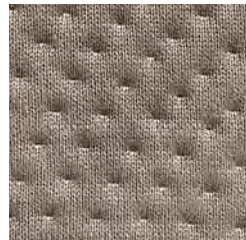

Cocoa  
5H206

## Ripple

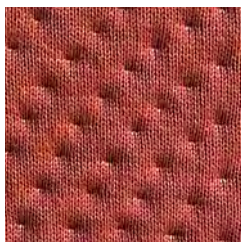

Persimmon  
5H207

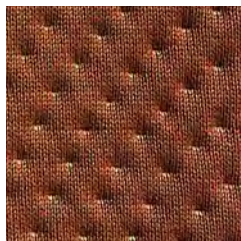

Cayenne  
5H209



Blaze  
5H208

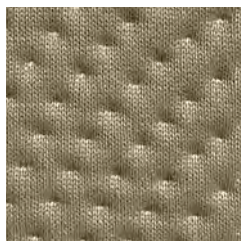

Falcon  
5H210

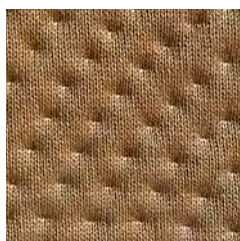

Mustard Seed  
5H211

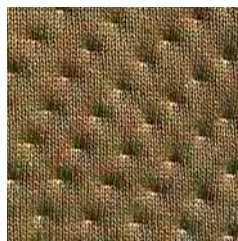

Patina  
5H212

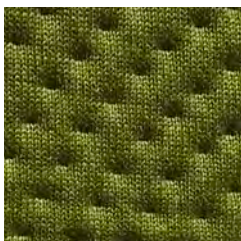

Olive  
5H213

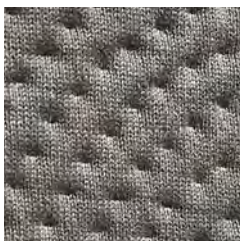

Moss  
5H214

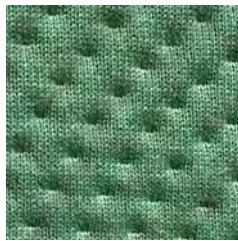

Aloe  
5H215

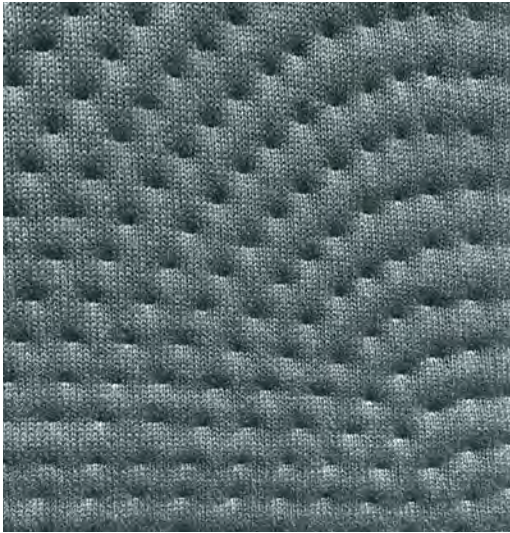

Glacier  
5H216

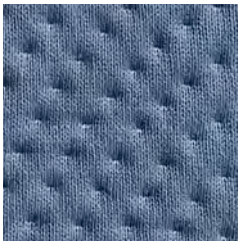

Ultramarine  
5H217

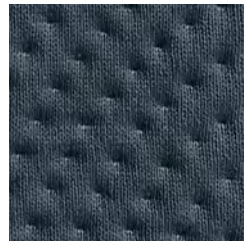

Nightfall  
5H218



Bluebell  
5H219



Boysenberry  
5H220



## Ripple



Nightfall/Bluebell  
5H221

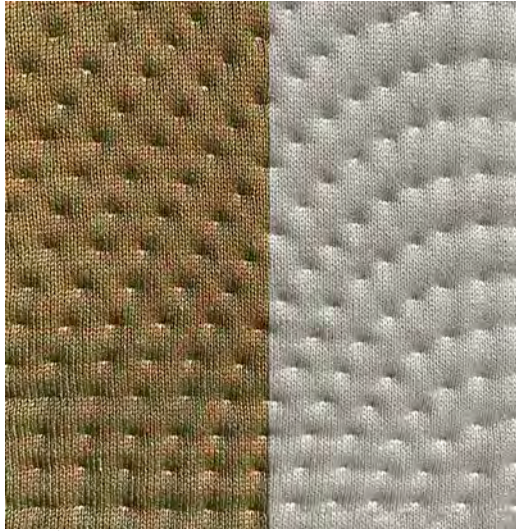

Patina/Alpine  
5H222

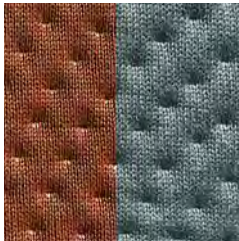

Cayenne/Glacier  
5H223

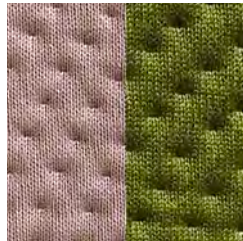

Tea Rose/Olive  
5H224



Silt/Blaze  
5H225



## Rivet

Camira

Composition:

Post Consumer Recycled Polyester 100%

Application:

Width: 140cm minimum

Weight: 280g/m<sup>2</sup> +/- 5% (390g/linear metre +/- 5%)

Price band 1

Standards:

Abrasion Resistance: 50,000 Martindale cycles

Flammability: EN 1021-1, EN 1021- 2:2006, BS 7176

Light Fastness: 6 (ISO 105-B02)

Fastness to Rubbing: Wet: 4 Dry: 4 (ISO 105 – X12)

Colour Matching: Batch to batch variations in shade may occur within commercial tolerances.

Maintenance: Vacuum regularly. Wipe clean with a damp cloth.



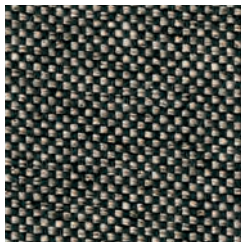

Twig  
1RV01

ELG49

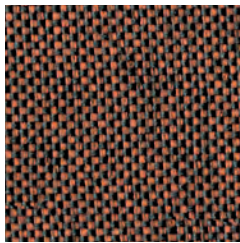

Deep Clay  
1RV02

ELG32

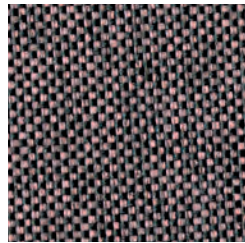

Woodrose  
1RV03

ELG33

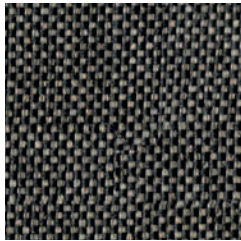

Otter  
1RV04

ELG36

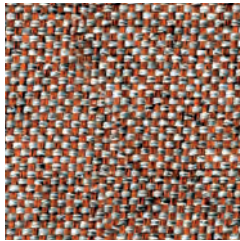

Molten  
1RV17

ELG09



Copper  
1RV22

ELG14

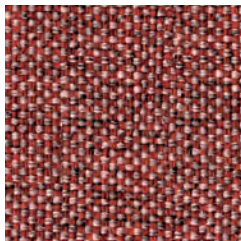

Forge  
1RV20

ELG12



Cast  
1RV31

ELG25

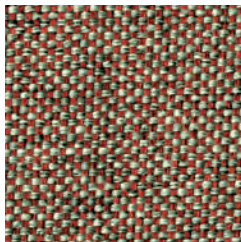

Abraid  
1RV21

ELG13

## Rivet

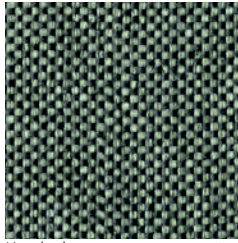

Hemlock  
1RV05

ELG34

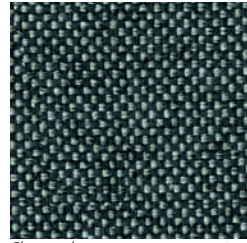

Charcoal  
1RV09

ELG37

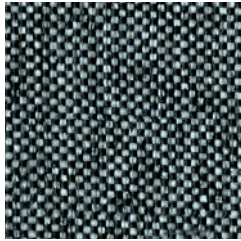

Grey Brindle  
1RV10

ELG50

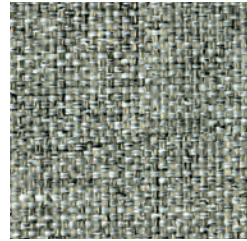

Vitrous  
1RV11

ELG01

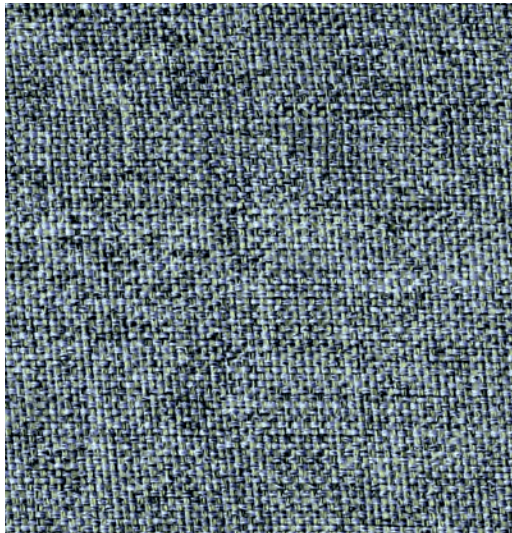

Tensile  
1RV27

ELG20

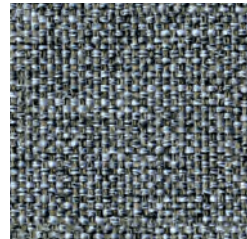

Soldier  
1RV25

ELG18

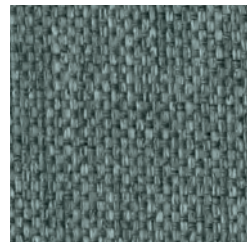

Galvanise  
1RV32

ELG26



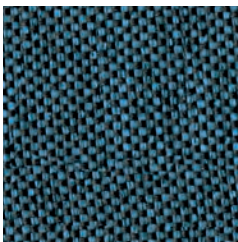

Lagoon  
1RV07

ELG35

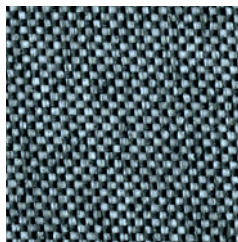

Deep Sea  
1RV08

ELG48

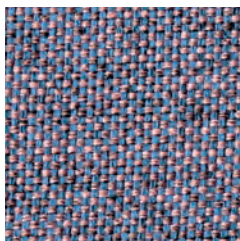

Fuse  
1RV16

ELG08

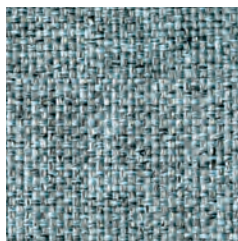

Prime  
1RV24

EKG16

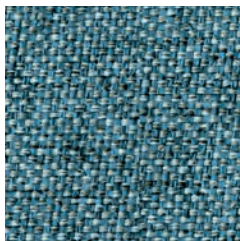

Quench  
1RV29

ELG23

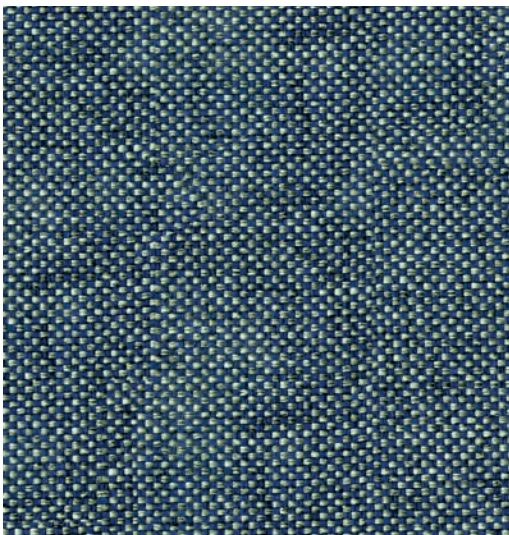

Hammer  
1RV33

ELG27

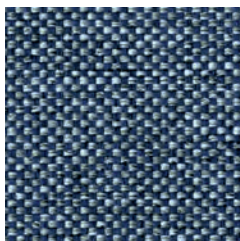

Crucible  
1RV30

ELG24



## Rivet

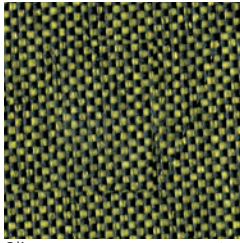

Olive  
1RV06

ELG31

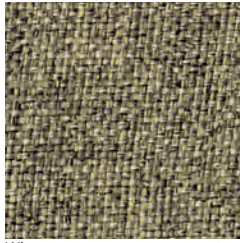

Wire  
1RV12

ELG03

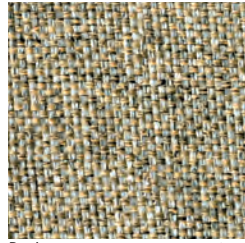

Resin  
1RV13

ELG04

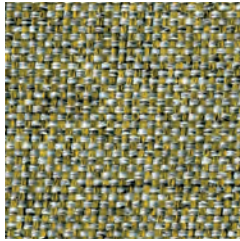

Alloy  
1RV14

ELG05

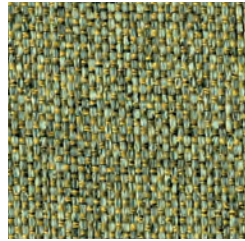

Tungsten  
1RV15

ELG07

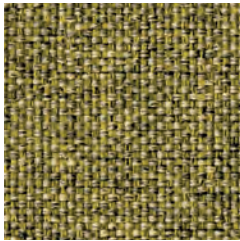

Spark  
1RV18

ELG10

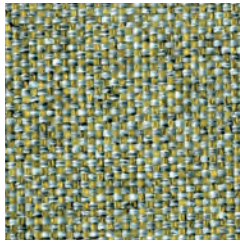

Burnish  
1RV19

ELG11

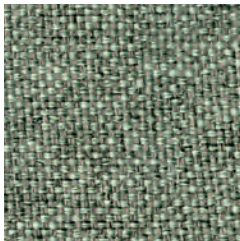

Ferrous  
1RV23

ELG15

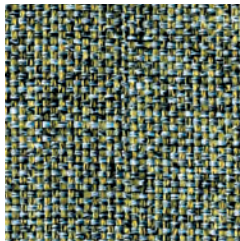

Chromoly  
1RV26

ELG19

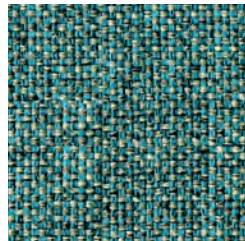

Verdigris  
1RV28

ELG21





## Scatter

Herman Miller

Composition:

77.6% post-consumer recycled polyester, 22.4% pre-consumer recycled, polyester, with 26% ocean bound plastic

Application:

Width: 137cm (54")

Weight: 530g/lm. (18.7 oz/lin.yd.)

Directional

Price Band 2

Standards:

Abrasion Resistance: Wyzenbeek 100,000 double rubs

Flammability: CA TB 117-2013, NFPA 260, ASTM E 84

Light Fastness: Grade 4, 40 hours

Origin: Canada

Maintenance: Vacuum regularly. Wipe clean with a damp cloth.





Alpine  
4SC01



Fog  
4SC02

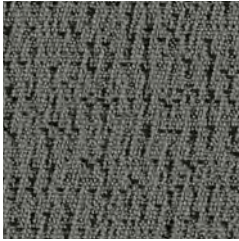

Shale  
4SC03

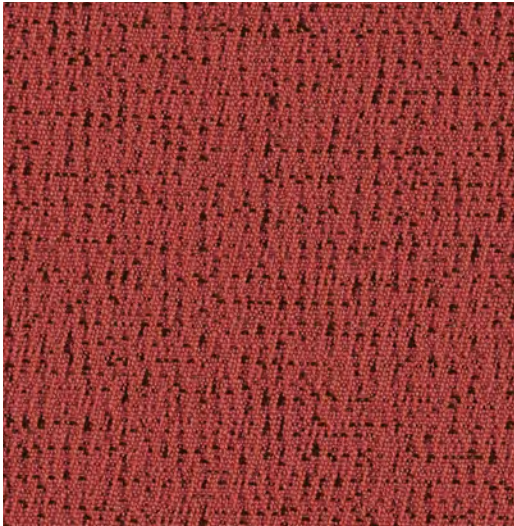

Persimmon  
4SC04

## Scatter

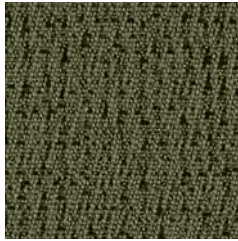

Olive  
4SC07

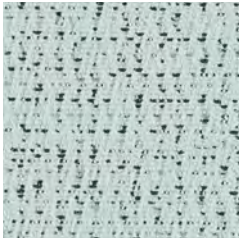

Glacier  
4SC08

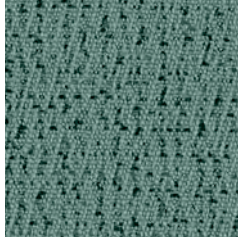

Blue Sky  
4SC09

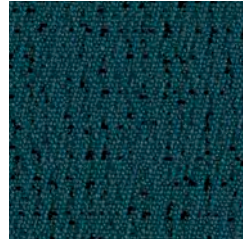

Lagoon  
4SC10



Blue Black  
4SC12

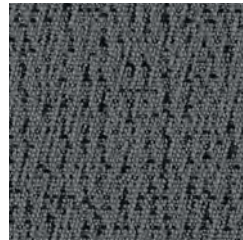

Slate Grey  
4SC11







## Select Lino

Ultrafabrics

Composition:

100% Polyurethane Surface

65% Polyester, 35% Cotton backing

Application:

Width: 137cm

Weight: 425g/square metre

Price band 3

Standards:

Abrasion Resistance: 150,000 Rubs (Martindale)

Flammability: • ASTM E84 (Adhered) - Class A. CA TB 117-2013 - Pass •

FMVSS 302 & 95/28 Annex IV – Pass. NFPA 260 - Class 1. UFAC - Class 1

Light Fastness: Grade 6

Fastness to Rubbing: Wet 4 & Dry 5

Colour Matching: Batch to batch variations in shade may occur within commercial tolerances.

Maintenance: Vacuum regularly. Wipe clean with a damp cloth.



Trunk  
4SL05 34063



Lead  
4SL13 50193

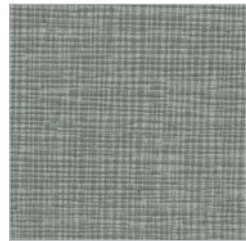

Coin  
4SL14 58733



Hearth  
4SL04 33793

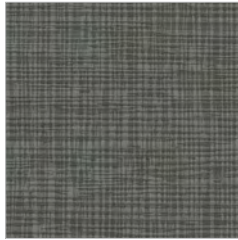

Ore  
4SL12 50143



Cider  
4SL06 34463



Haystack  
4SL07 34513



Wigwam  
4SL15 65783



Yarrow  
4SL18 82613



Plum Wine  
4SL01 13943



Adobe Red  
4SL17 82603



Carrot  
4SL16 82593

## Select Lino



Independence  
4SL02

25123

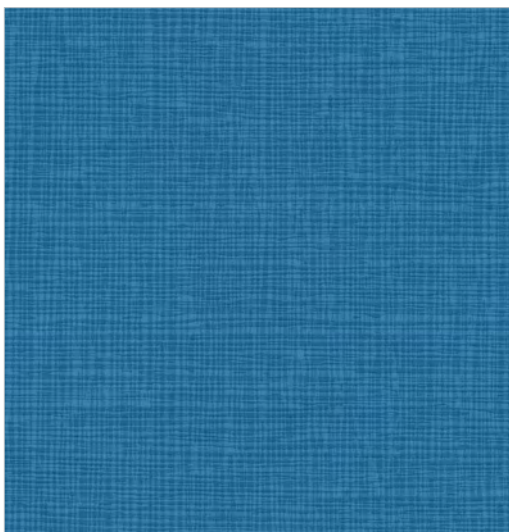

Bosporous  
4SL03

25143



Jadite  
4SL10

43323

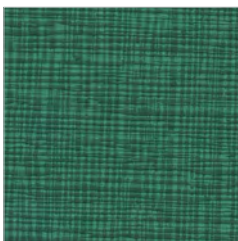

Pinenut  
4SL11

43373

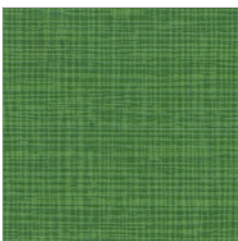

Verde  
4SL08

43303

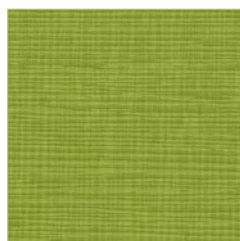

Granny Smith  
4SL09

43313





## Select Montage

Ultrafabrics

Composition:

100% Polyurethane Surface

65% Polyester, 35% Cotton backing

Application:

Width: 137cm

Weight: 425g/square metre

Price band 3

Standards:

Abrasion Resistance: 150,000 Rubs (Martindale)

Flammability: • ASTM E84 (Adhered) - Class A. CA TB 117-2013 - Pass •

FMVSS 302 & 95/28 Annex IV – Pass. NFPA 260 - Class 1. UFAC - Class 1

Light Fastness: Grade 6

Fastness to Rubbing: Wet 4 & Dry 5

Colour Matching: Batch to batch variations in shade may occur within commercial tolerances.

Maintenance: Vacuum regularly. Wipe clean with a damp cloth.



String 4SM09 35593



Alpaca 4SM04 33373

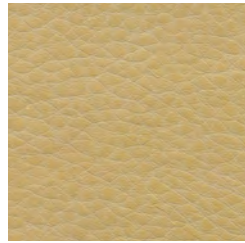

Cord 4SM06 35563

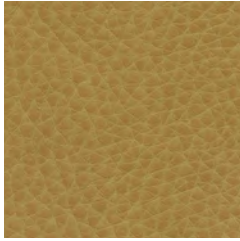

Wax 4SM14 52173



Cinnamon Toast 4SM10 35673

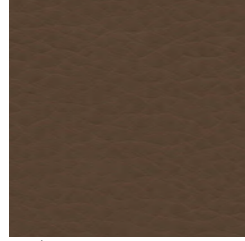

Cardamom 4SM30 36473

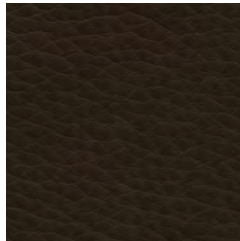

Tarmac 4SM31 36513



Beechnut 4SM37 53483

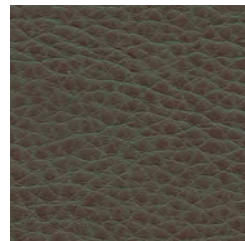

Acacia 4SM07 35573



Smoke Grey 4SM36 53473

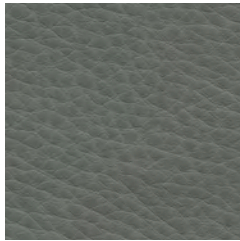

Gris 4SM16 60873

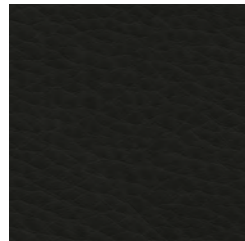

Cast Iron 4SM17 60883



## Select Montage



White Marble  
4SM19 00513



Alfalfa  
4SM29 35733



Jojoba  
4SM28 35723



Silver Birch  
4SM34 52783



Silver Ash  
4SM15 56303



Ganache  
4SM39 53503



Ghost  
4SM38 53493

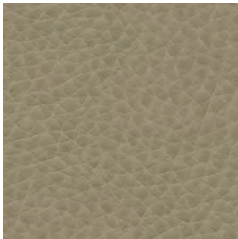

Horseradish  
4SM13 50393



Oakmoss  
4SM08 35583

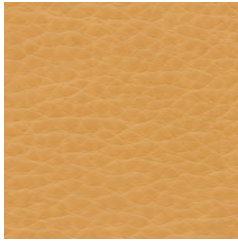

Chimera 73323  
4SM41

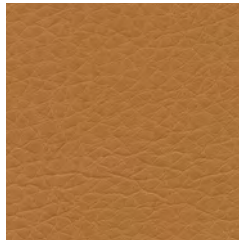

Old Penny 35553  
4SM05

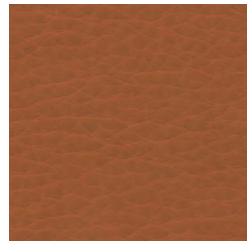

Chutney 82663  
4SM42



Tobacco Brown 14393  
4SM20



Firebrick 14223  
4SM01

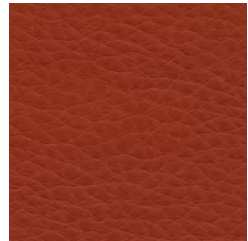

Orange Pepper 82673  
4SM43



Mimosa 14403  
4SM21



Passion Fruit 93053  
4SM44



Mulled Wine 93533  
4SM45

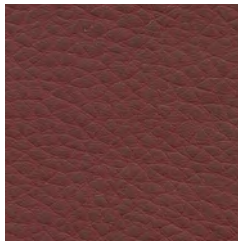

Red Rock 14233  
4SM02

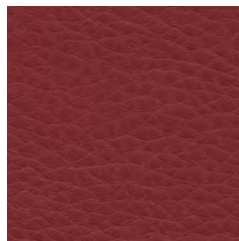

Poinsettia Red 14423  
4SM22



Vivid Punch 14453  
4SM23

## Select Montage

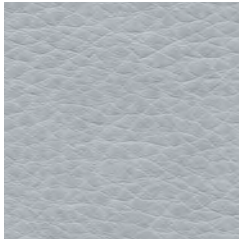

Gull  
4SM35 53453



Copen Blue  
4SM24 25033

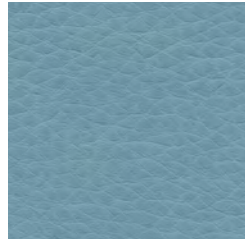

Provence  
4SM27 27873



Blue Graphite  
4SM26 27863



Bluestone  
4SM25 26543

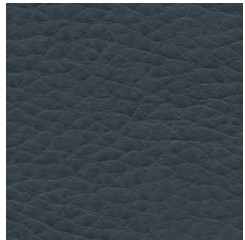

Indigo Batik  
4SM03 25063



Grasshopper  
4SM32 43493



Jalapeno  
4SM33 43503

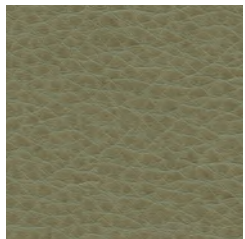

Sorrel  
4SM12 43253

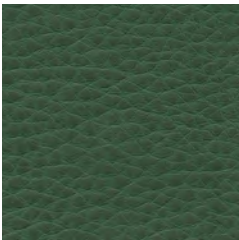

Balsam  
4SM11 43243

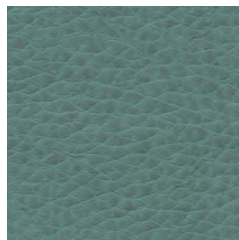

Beryl  
4SM18 72353



Bluegrass  
4SM40 72313





## Sequel

Herman Miller

Composition:

Vinyl 100% - Backing Polyester Knit 100%

Application:

Width: 54" (non directional)

Weight: 30 ounces/linear yard

Price Band 2

Standards:

Abrasion: 200,000 Wyzenbeek double rubs

Flammability: CAL TB 117-2013, NFPA 260

Lightfastness: Grade 4

Sustainability: PFAS-Free Textile, Recycled Content, SCS Indoor Advantage Gold,  
No Prop 65 Warning, FR Free, Phthalate Free

Colour Matching: Batch to batch variations in shade may occur within commercial tolerances.

Maintenance: Vacuum regularly. Wipe clean with a damp cloth.

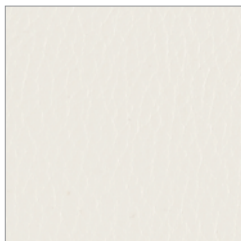

White  
3SL01

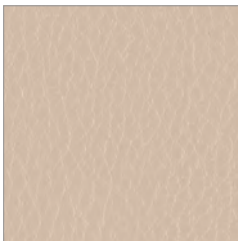

Pebble  
3SL02

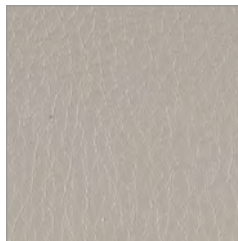

Mushroom  
3SL03



Stone  
3SL04



Rattan  
3SL06



Seal  
3SL09



## Sequel



Blue Fog  
3SL10

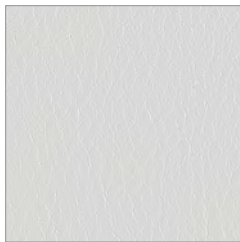

Folkstone  
3SL11



Shale  
3SL12



Slate Grey  
3SL13



Charcoal  
3SL14

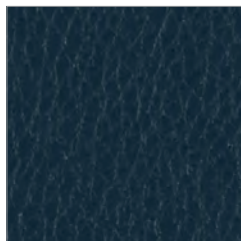

Navy  
3SL28



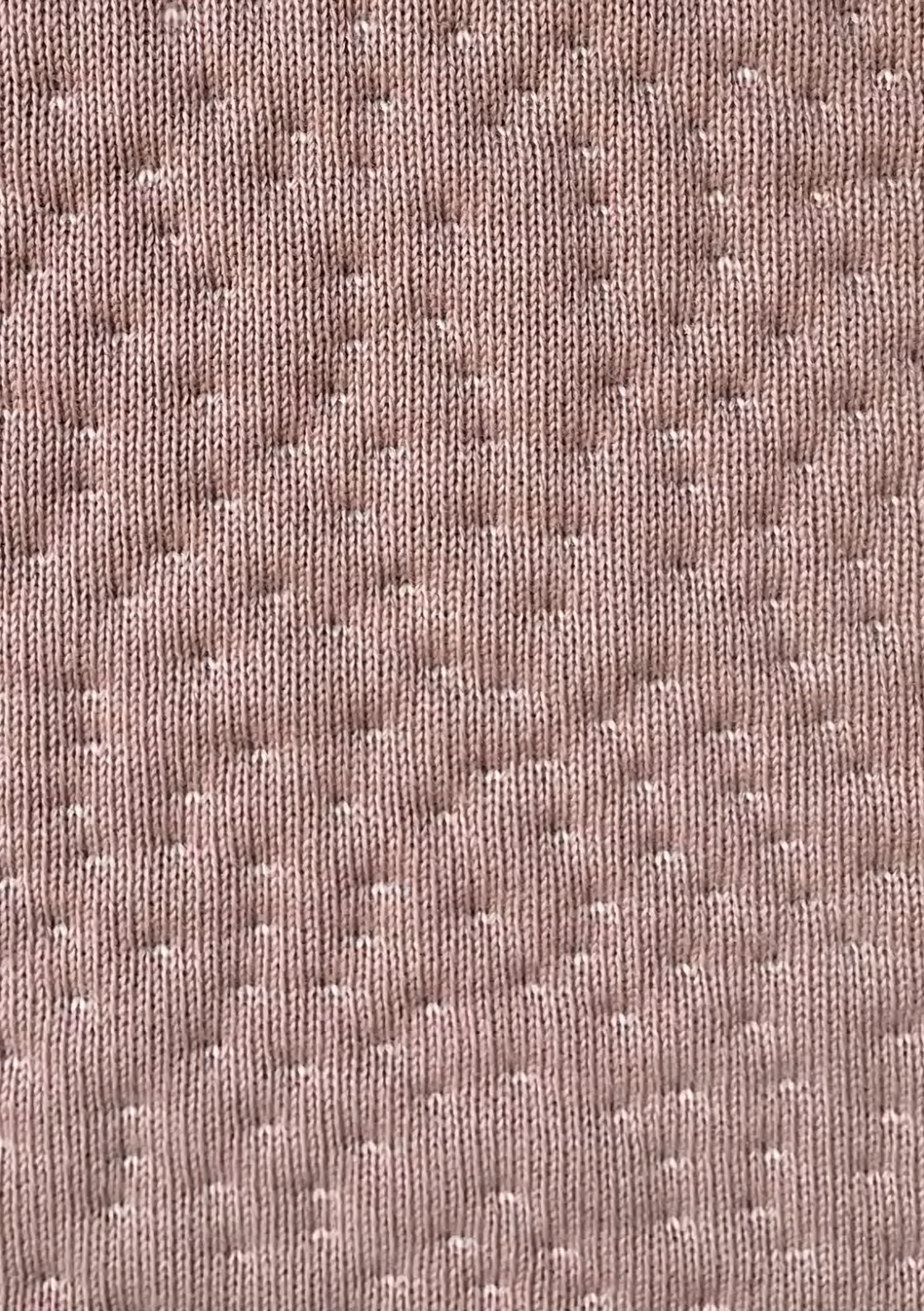

## Splash

Herman Miller

Composition:

Recycled Polyester 99%, Lycra 1%

Application:

Price Band 1

Standards:

Abrasion: Wyzenbeek, 100,000 double rubs

Flammability: CA TB 117-2013, NFPA 260

Lightfastness: Grade 4, 40 hours

Colour Matching: Batch to batch variations in shade may occur within commercial tolerances.

Maintenance: Vacuum regularly. Wipe clean with a damp cloth.



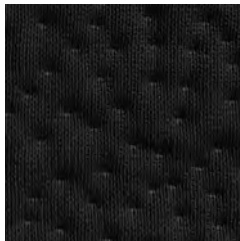

Black  
5H101

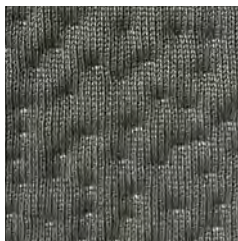

Carbon  
5H102

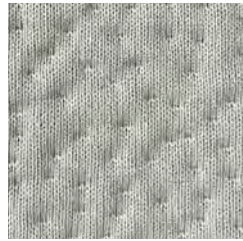

Alpine  
5H103



Silt  
5H104

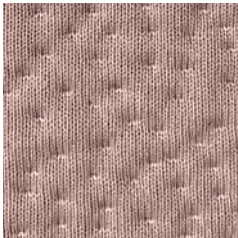

Tea Rose  
5H105

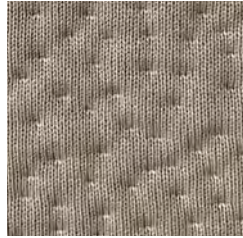

Cocoa  
5H106



Persimmon  
5H107

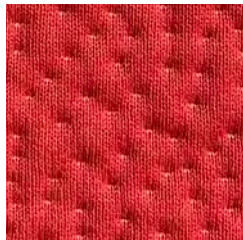

Blaze  
5H108

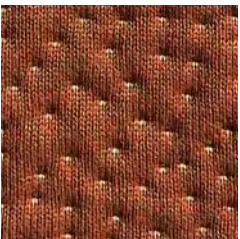

Cayenne  
5H109

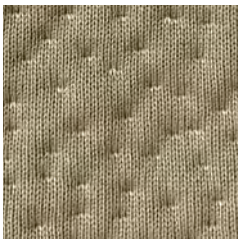

Falcon  
5H110

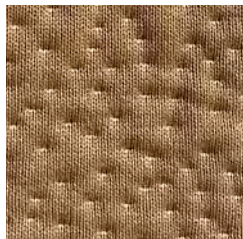

Mustard Seed  
5H111

## Splash

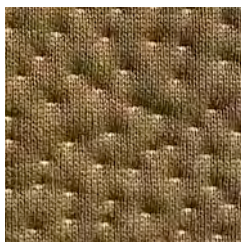

Patina  
5H112

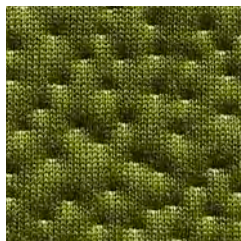

Olive  
5H113

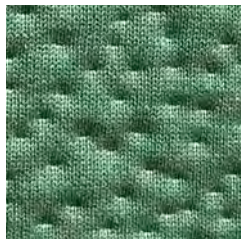

Aloe  
5H115

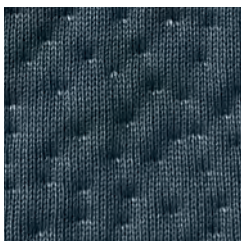

Nightfall  
5H118

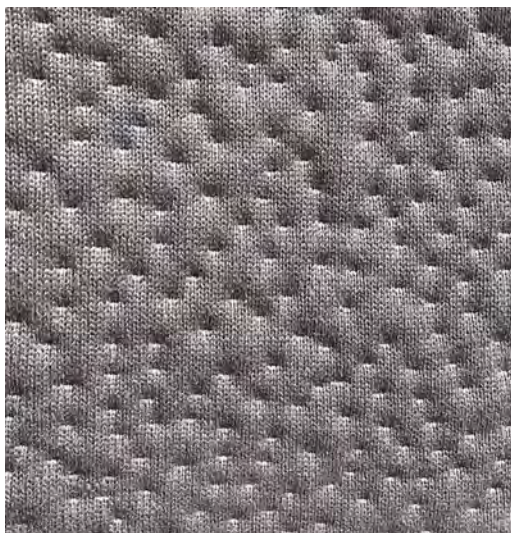

Moss  
5H114

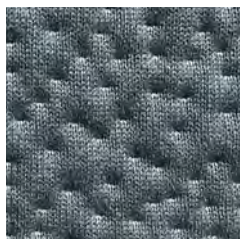

Glacier  
5H116

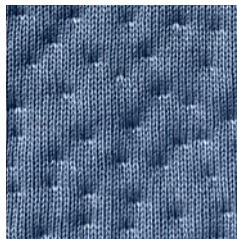

Ultramarine  
5H117



Bluebell  
5H119

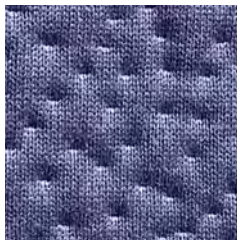

Boysenberry  
5H120







## Sprint

Camira

Composition:  
Polyester 100%

Application:  
Width 150cm +/- 2% Usable  
Weight: 325g/m<sup>2</sup> +/- 5% (490g/linear metre +/- 5%)  
Price Band 1

Standards:  
Flammability: UNI 9174 Class 1, BS EN 1021-1:2014, BS EN 1021-2:2014. BS7176:2007  
Light Fastness: 5 (ISO 105-B02: 2014)  
Fastness to Rubbing: Wet: 4 Dry: 4 (ISO 105 – X12:2002)

Colour Matching: Batch to batch variations in shade may occur within commercial tolerances.

Maintenance: Vacuum regularly. Wipe clean with a damp cloth.

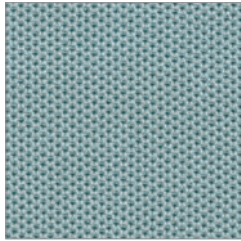

Nutrition  
59S39

PS039

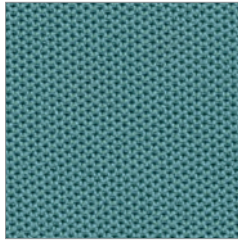

Champion  
59S41

PS041

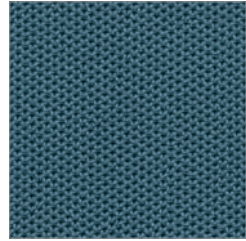

Competitor  
59S40

PS040

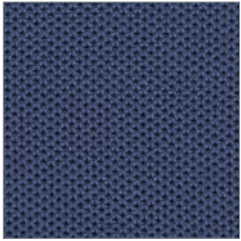

Line  
59S33

PS033

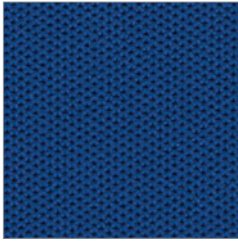

Heat  
59S38

PS038

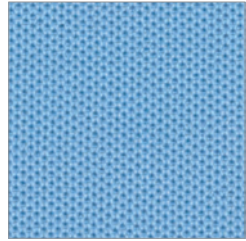

Stretch  
59S31

PS031

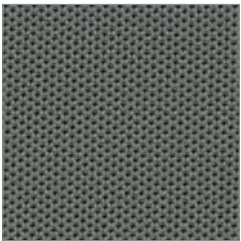

Block  
59S29

PS029

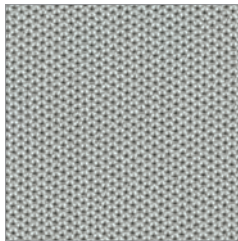

Silver  
59S28

PS028

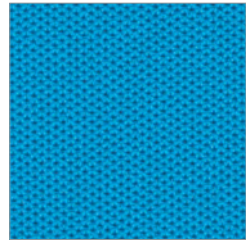

Victory  
59S32

PS032

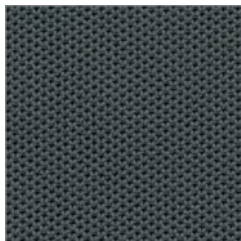

Speed  
59S30

PS030

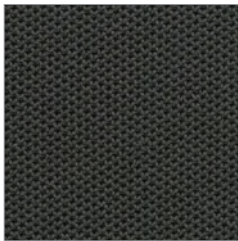

Exercise  
59S25

PS025

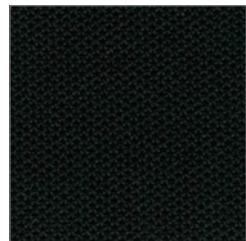

Chase  
59S04

PS004

# Sprint

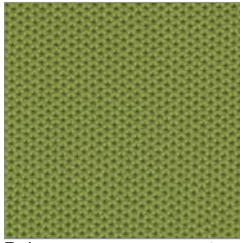

Train  
59S27

PS027

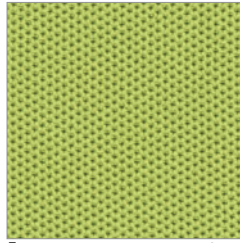

Energy  
59S26

PS026

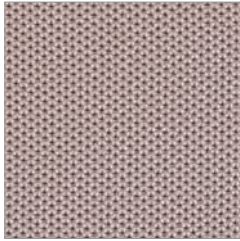

Relay  
59S02

PS002

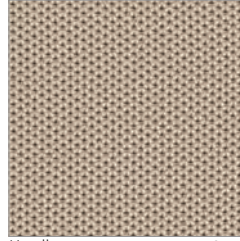

Hurdle  
59S01

PS001

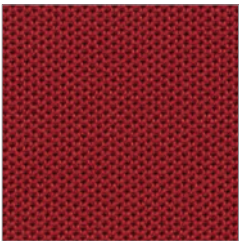

Finish  
59S11

PS011

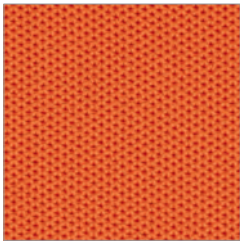

Plunge  
59S16

PS016

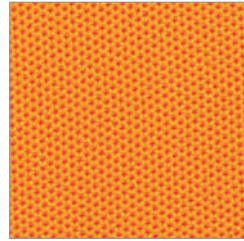

Gold  
59S15

PS015

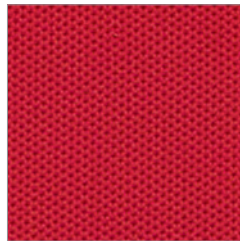

Runner  
59S17

PS017

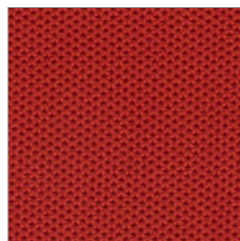

Start  
59S10

PS010

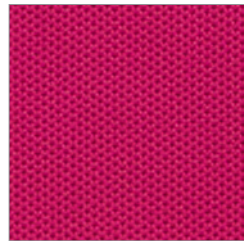

Ready  
59S18

PS018





## Steelcut Trio

Kvadrat

Composition:

New Wool 90%, Nylon 10%

Application:

Width: 140cm

Weight: 770g/linear metre

Price Band 5

Standards:

Abrasion Resistance: 100,000 Martindale cycles

Flammability: EN 1021-1/2 ignition source 0-1. BS 5852 ignition source 2-3. DIN 4102 B2. NFD 60 013. UNI 9175 1IM. US Cal. Tech. Bull. 117. AS/NZS 3837 Class 2. IMO A.652(16).

Light Fastness: 5-7 (ISO)

Fastness to Rubbing: Wet: 4, Dry: 4-5 (ISO)

Colour Matching: Batch to batch variations in shade may occur within commercial tolerances.

Maintenance: Vacuum regularly. Wipe clean with a damp cloth.





V2507

195

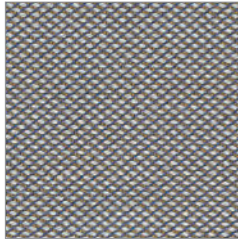

V2554

266

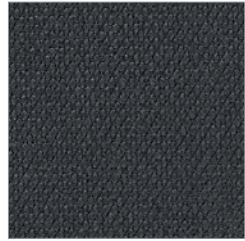

V2518

383

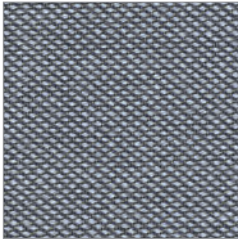

V2550

176

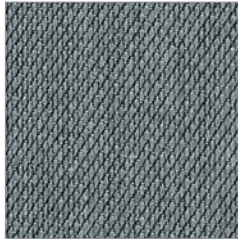

V2506

153

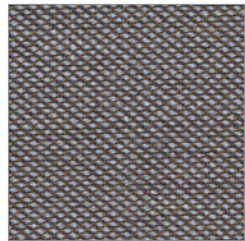

V2557

376

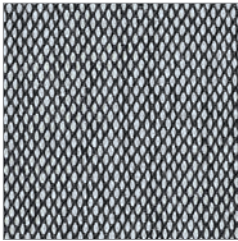

V2503

124

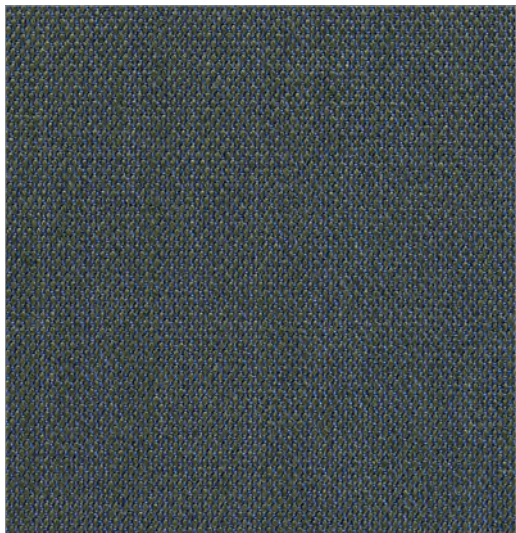

V2543

883

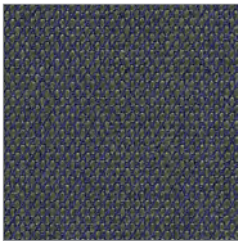

V2514

283



## Steelcut Trio

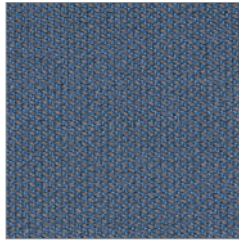

V2573

756

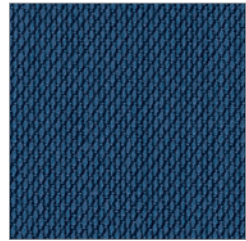

V2542

865

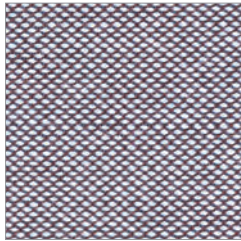

V2556

336

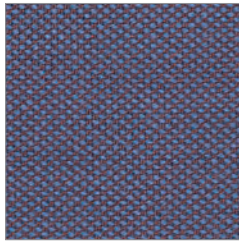

V2574

776

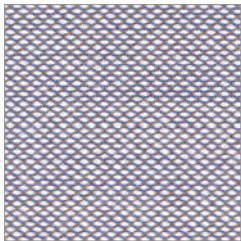

V2576

806

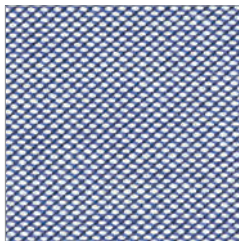

V2571

716

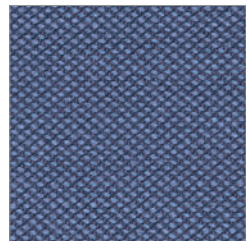

V2575

796

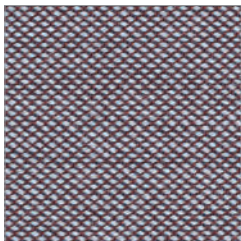

V2555

276

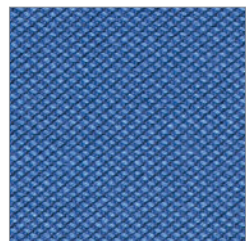

V2572

746

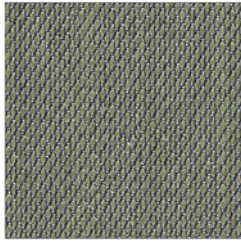

V2513

253

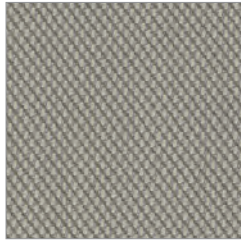

V2508

205

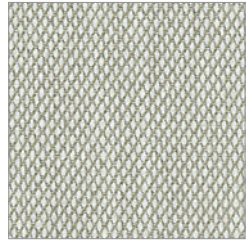

V2509

213

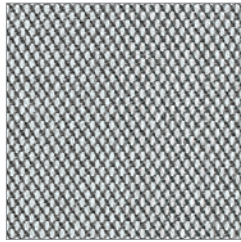

V2504

133

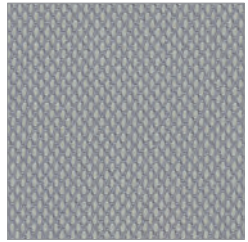

V2501

105

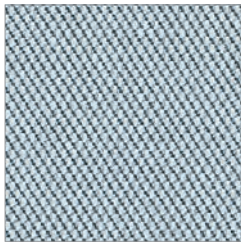

V2534

713

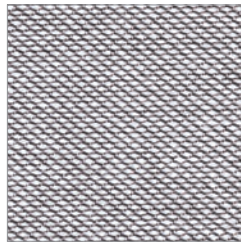

V2567

616

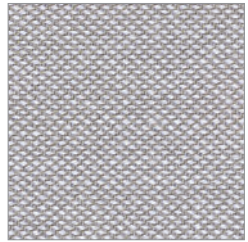

V2553

246

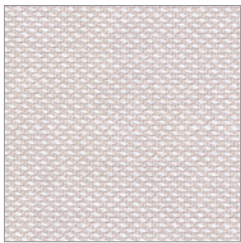

V2551

226

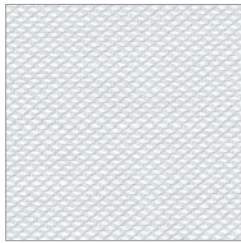

V2577

906

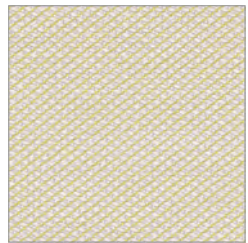

V2552

236

## Steelcut Trio

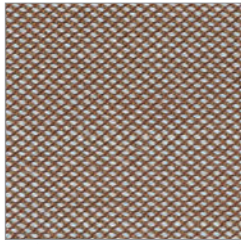

V2563

476

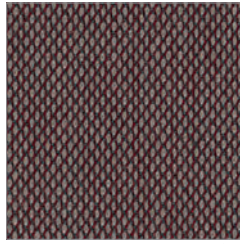

V2529

645

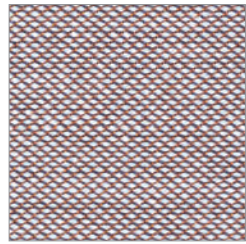

V2558

416

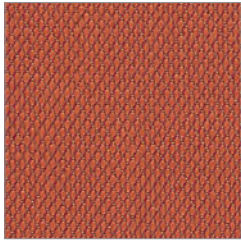

V2526

533

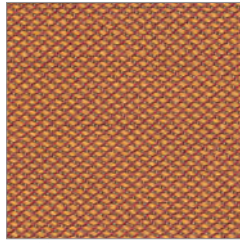

V2566

576

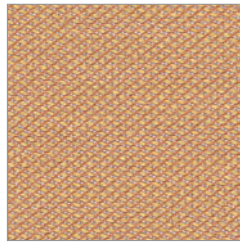

V2560

436

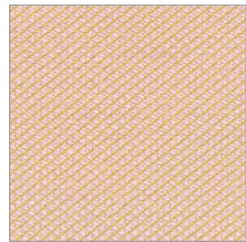

V2564

506

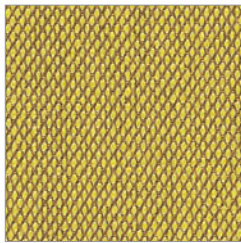

V2523

453

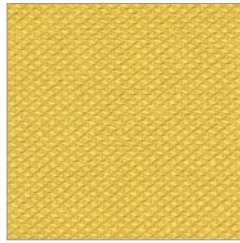

V2561

446

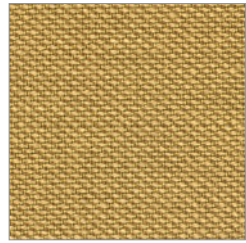

V2562

466



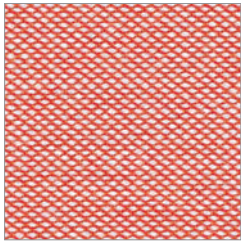

V2565

526

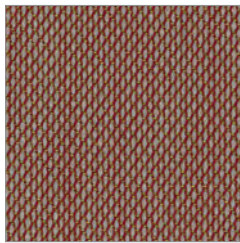

V2525

515

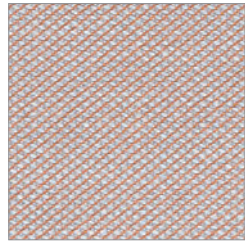

V2569

426

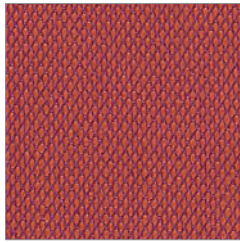

V2527

553

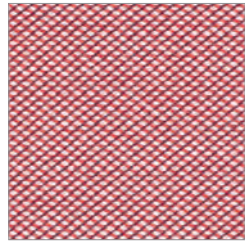

V2568

636

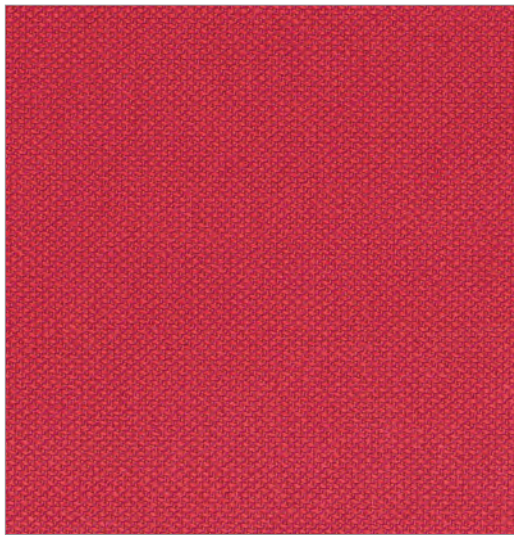

V2569

666

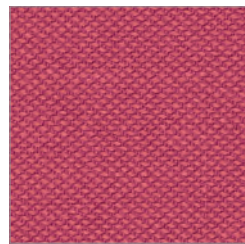

V2570

686

## Steelcut Trio

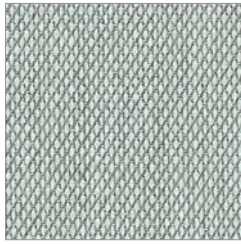

V2502

113

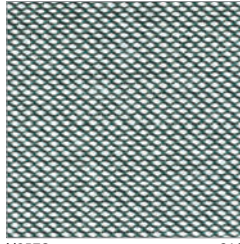

V2578

916

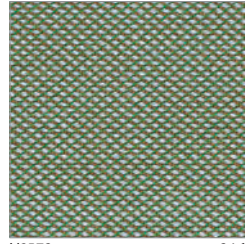

V2579

946

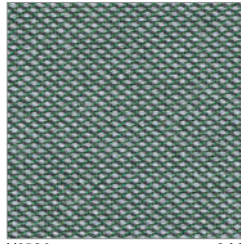

V2580

966

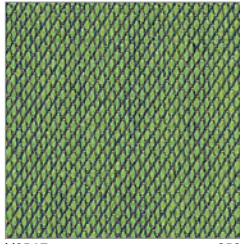

V2547

953

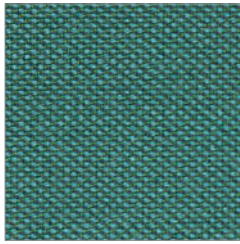

V2581

976

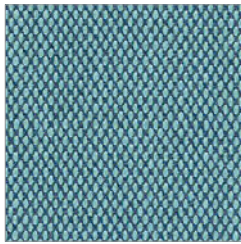

V2549

983

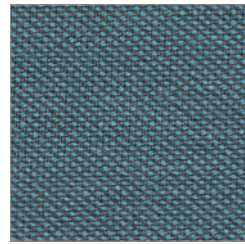

V2582

996





## Stow Leather

Maharam

Composition:  
100% leather

Application:  
Width: 54"  
Weight: 2.6oz/square foot  
Price Band 12

Standards:  
Flammability: US Cal. Tech. Bull. 117 2013  
Light Fastness: 4

Colour Matching: Batch to batch variations in shade may occur within commercial tolerances.

Maintenance: Vacuum regularly. Wipe clean with a damp cloth.



Raven  
ZSV26

26

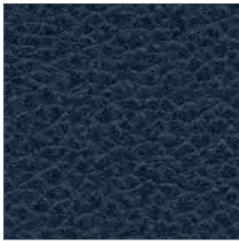

Laguna  
ZSV04

04

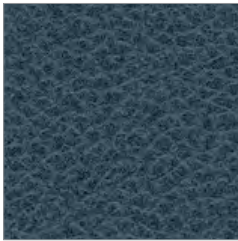

Jettison  
ZSV05

05

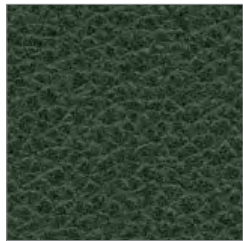

Holiday  
ZSV207

07

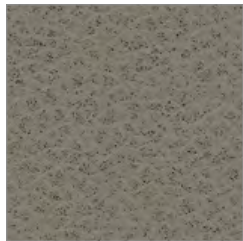

Zone  
ZSV23

23

## Stow Leather

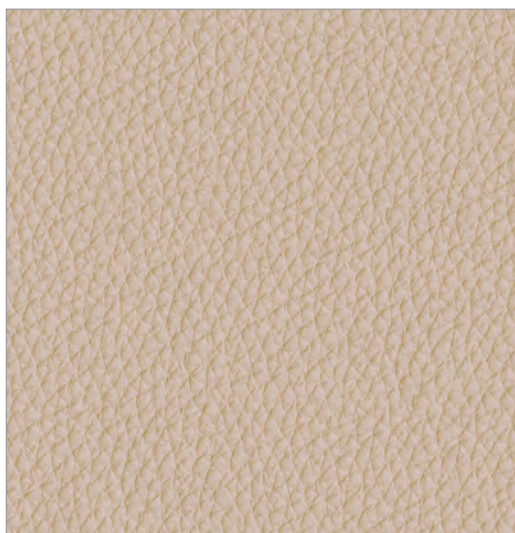

Heron  
ZSV35 35



Cabana  
ZSV27 27



Rime  
ZSV28 28



Forsythia  
ZSV29 29



Panthera  
ZSV30 30



Dune  
ZSV31 31

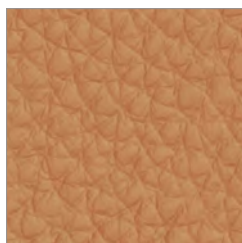

Madera  
ZSV32 32

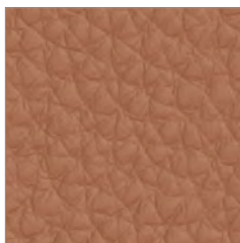

Russet  
ZSV33 33

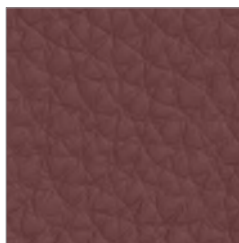

Gala  
ZSV34 34



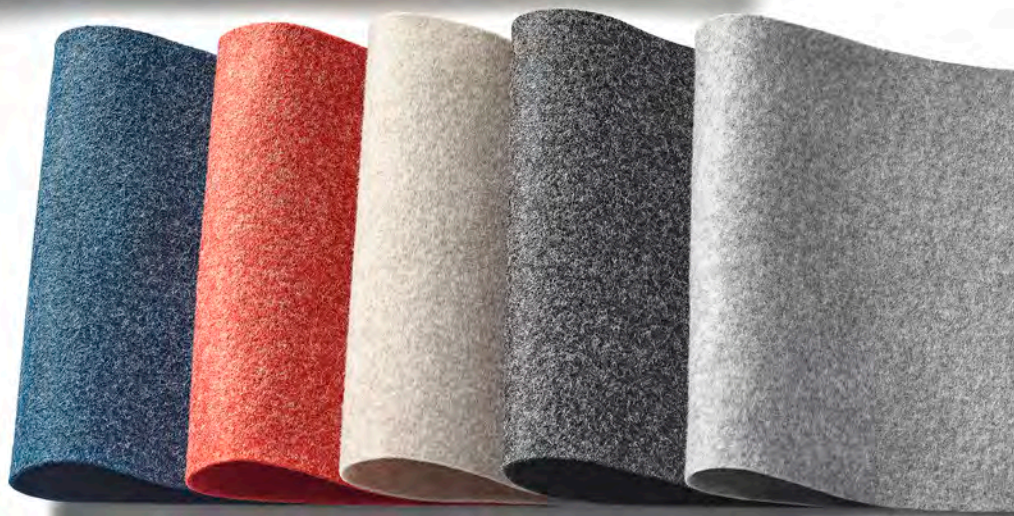
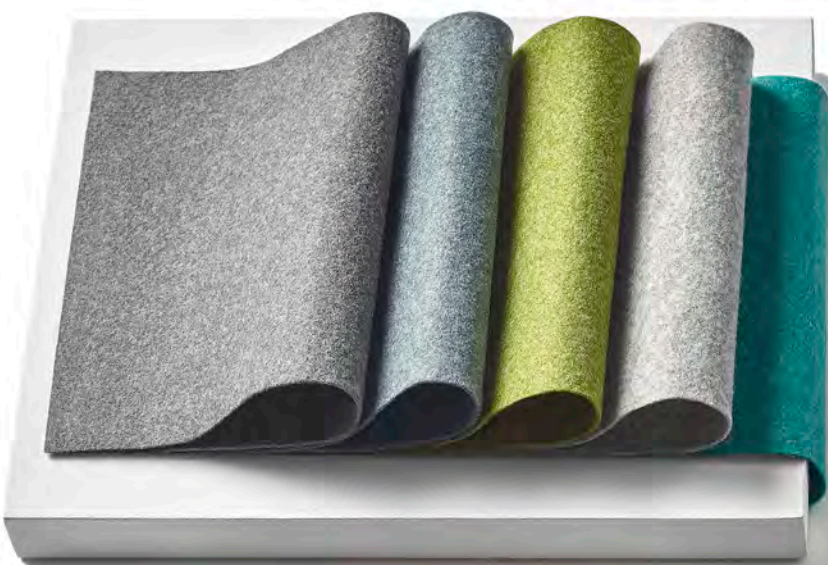

## Sync

Herman Miller

Composition:  
Polyester 100%

Application:  
Width: 55"  
Weight: 24.1 ounces/linear yard  
Price Band 3

Standards:  
Flammability: CA TB 117-2013, NFPA 260  
Lightfastness: Grade 4, 40 hours

Colour Matching: Batch to batch variations in shade may occur within commercial tolerances.

Maintenance: Vacuum regularly. Wipe clean with a damp cloth.

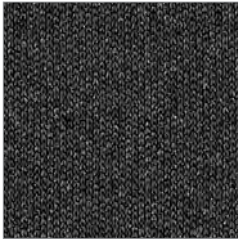

Black  
3SY12

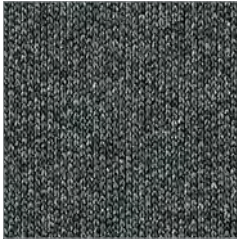

Dark Carbon  
3SY11

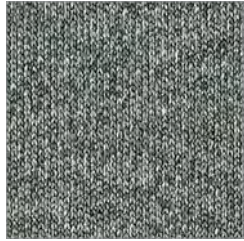

Slate Grey  
3SY10



Truffle  
3SY04

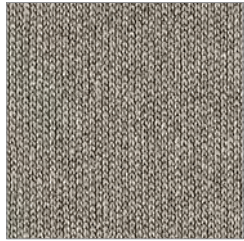

Pine Cone  
3SY01



# Sync

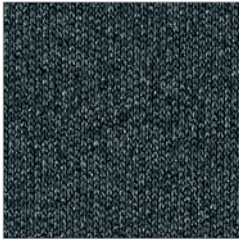

Nightfall  
3SY08

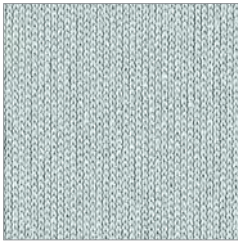

Glacier  
3SY07



Everglade  
3SY06

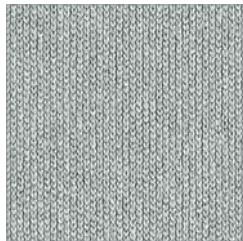

Dark Mineral  
3SY09

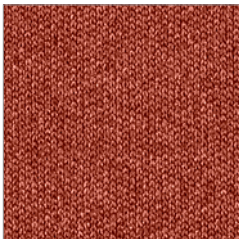

Canyon  
3SY03

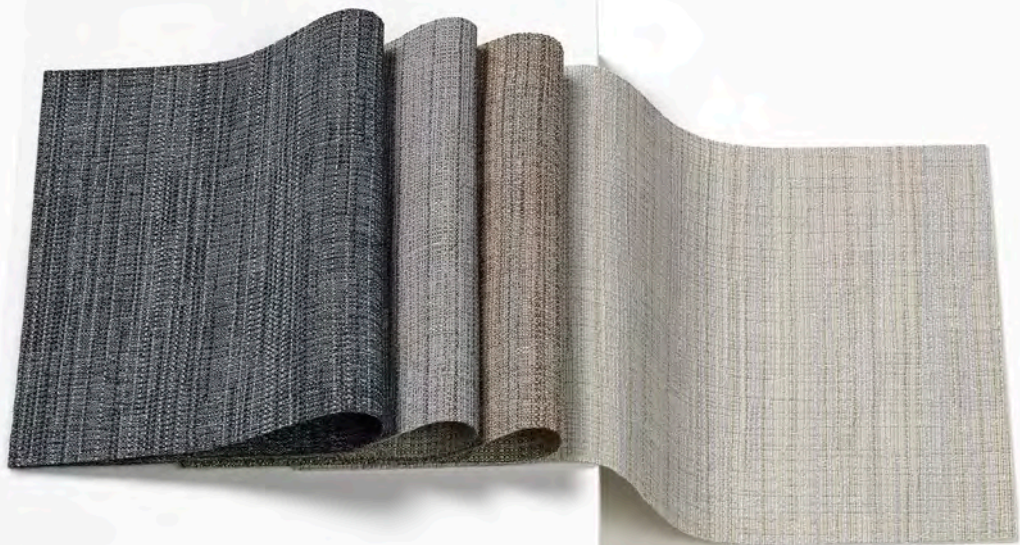

## Terra

Herman Miller

Composition:

100% post-consumer recycled biodegradable polyester

Application:

Width: 137cm (54")

Weight: 317.5g/lm. (11.2 oz/lin.yd.)

Directional

Price Band 2

Standards:

Abrasion Resistance: Wyzenbeek 80,000 double rubs

Flammability: CA TB 117-2013, NFPA 260, ASTM E 84

Light Fastness: Grade 4, 40 hours

Origin USA

Maintenance: Vacuum regularly. Wipe clean with a damp cloth.





Sprint Wood  
4TE01

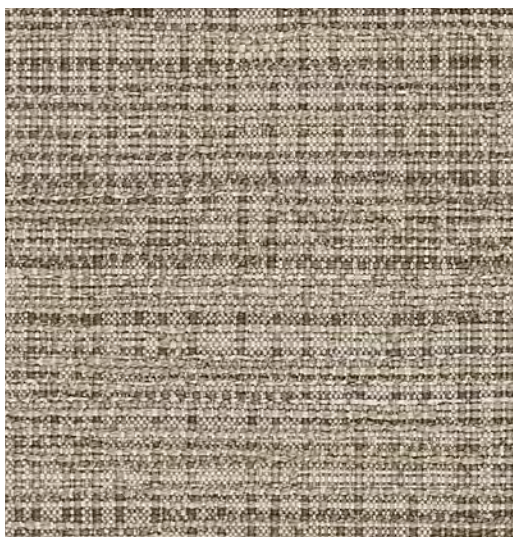

Pine Cone  
4TE03

## Terra

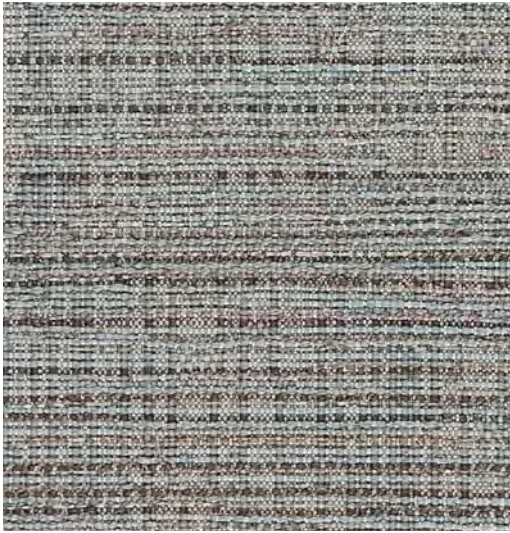

Zinc  
4TE02

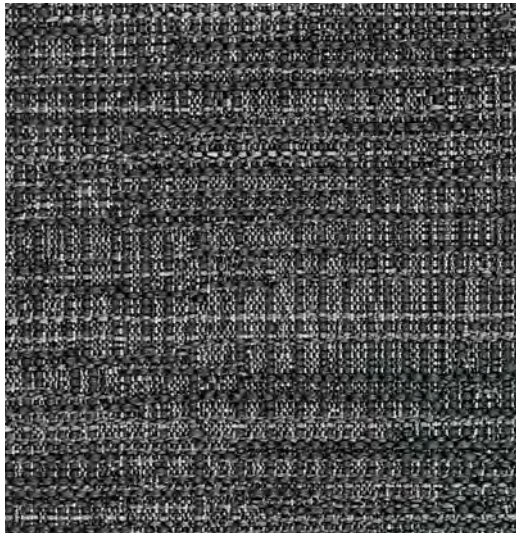

Charcoal  
4TE04



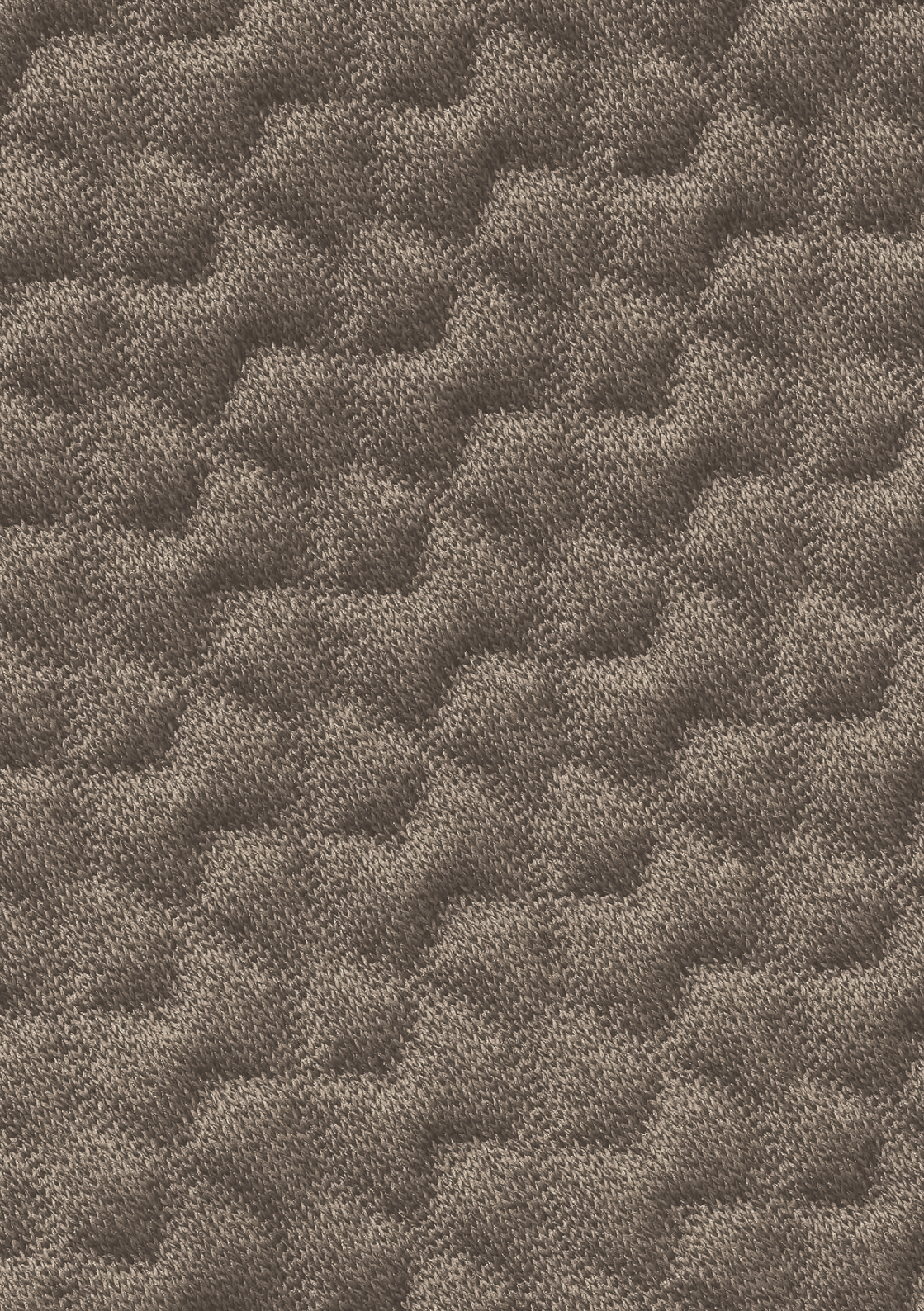



## Tuck

Herman Miller

Composition:  
Recycled Polyester 100%

Application:  
Weight: 152.64g per sq ft  
Price Band

Standards:  
Flammability: CA TB 117-2013, NFPA 260  
Lightfastness: Grade 4, 40 hours

Colour Matching: Batch to batch variations in shade may occur within commercial tolerances.

Maintenance: Vacuum regularly. Wipe clean with a damp cloth.



Alpine  
9NK01



Carbon  
9NK02



Nightfall  
9NK03

**Tuck**



Olive  
9NK04

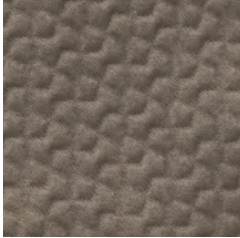

Cocoa  
9NK05

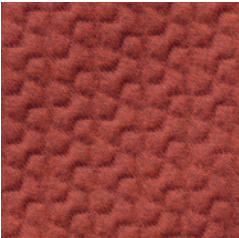

Canyon  
9NK06



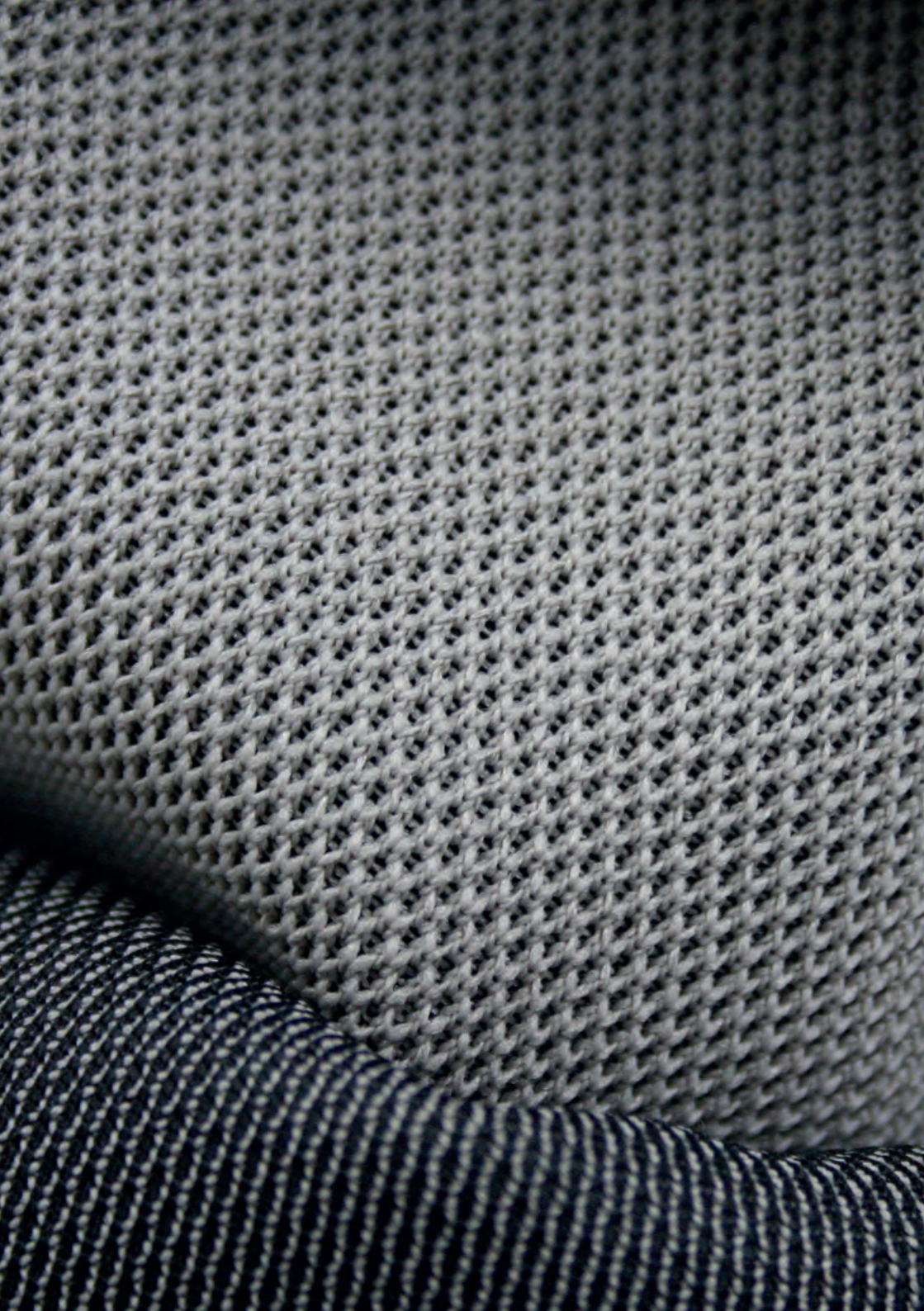

## Unity/Nexus

Camira

Composition:  
Polyester 100%

Application:  
Width 173cm +/- 2% Usable  
Weight: 305g/m<sup>2</sup> +/- 5% (530g/linear metre +/- 5%)  
price Band 2

Standards:  
BS 2543: 1995/2004  
Flammability: BS 476 part 7 class 1,  
Light Fastness: 5 (ISO 105-B02: 1999)  
Fastness to Rubbing: Wet: 4 Dry: 4 (ISO 105 – X12:2002)

Colour Matching: Batch to batch variations in shade may occur within commercial tolerances.

Maintenance: Vacuum regularly. Wipe clean with a damp cloth.



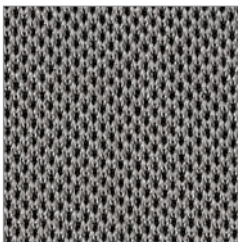

Pewter  
ID01

UNY01

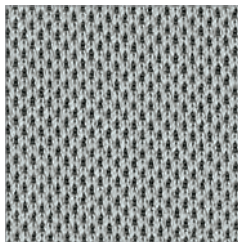

Storm  
ID07

UNY07

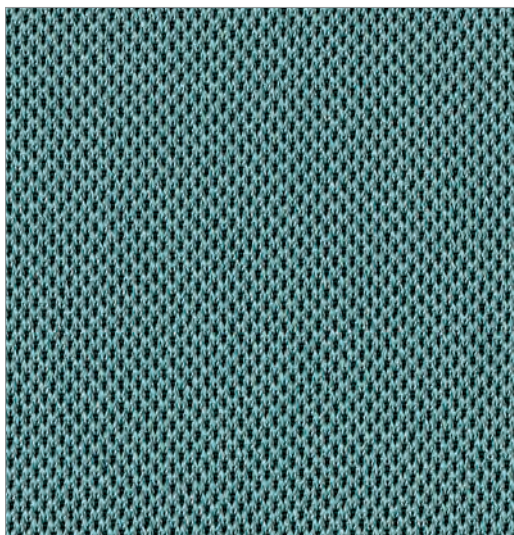

Petrol  
ID10

UNY10

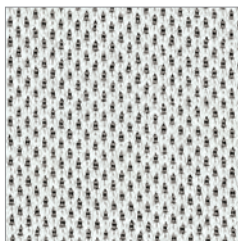

Chalk  
ID12

UNY12



Limestone  
ID02

UNY02

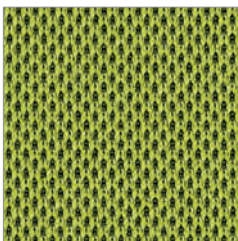

Kiwi  
ID05

UNY05

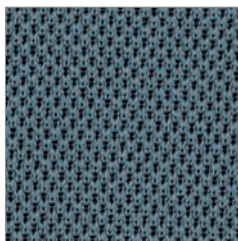

Denim  
ID08

UNY08



# Unity/Nexus

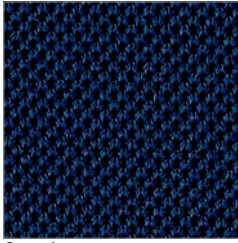

Oceanic  
ID15

UNY15

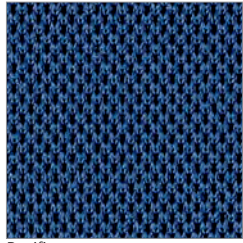

Pacific  
ID03

UNY03



Graphite  
ID11

UNY11



Black  
ID13

UNY13

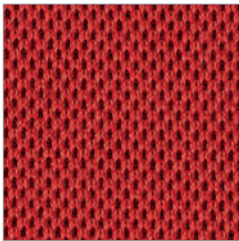

Russian  
ID16

UNY16

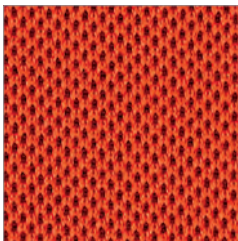

Berry  
ID04

UNY04



## Xtreme

Camira

Composition:

post consumer Recycled Polyester 100%

Application:

Width 140cm +/- 2% Usable

Weight: 310g/m<sup>2</sup> +/- 5% (435g/linear metre +/- 5%)

Price Band 2

Standards:

BS 2543:1995/2004

Abrasion Resistance: 100,000 Martindale cycles

Flammability: BS EN 1021 - 1:2006, BS EN 1021 - 2:2006, BS 7176 : 2007, BS 5852 : 2006 Section 4

Ignition Source 5, UNI 8456 & UNI 9174 Class 1, NF - P - 92- 507 M1, NFD 60-013:2006, DIN 4102 B1

Light Fastness: 6 (ISO 105-B02: 1999)

Fastness to Rubbing: Wet: 4 Dry: 4 (ISO 105 - X12:2002)

Colour Matching: Batch to batch variations in shade may occur within commercial tolerances.

Maintenance: Vacuum regularly. Wipe clean with a damp cloth.





Havana  
9B03

YS009

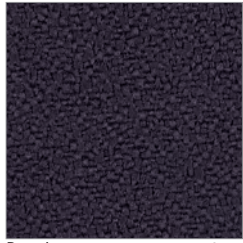

Bonaire  
9B65

YS172

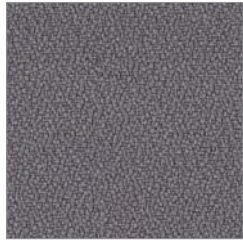

Blizzard  
9B25

YS081



Padang  
9B49

YS145

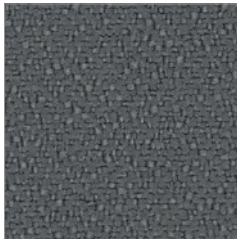

Krabi  
9B47

YS141

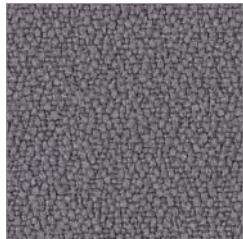

Slip  
9B32

YS094

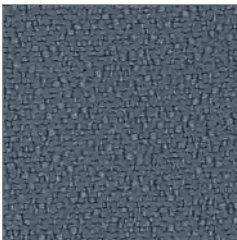

Osumi  
9B64

YS171

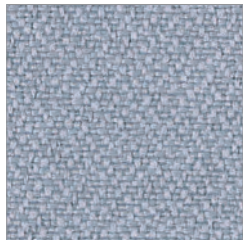

Rum  
9B66

YS173

## Xtreme

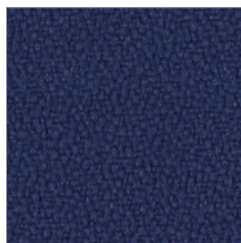

Costa  
9B09

YS026

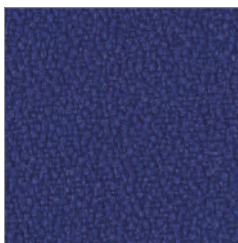

Cayman  
9B08

YS024

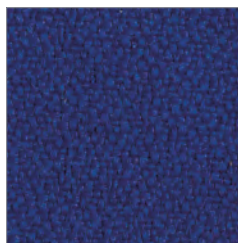

Ocean  
9B34

YS100

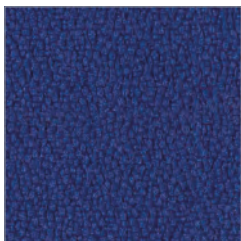

Curacao  
9B02

YS005

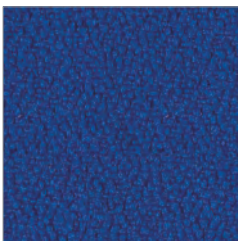

Scuba  
9B26

YS082

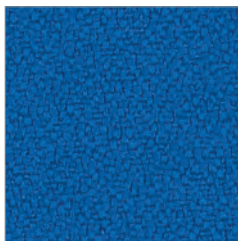

Honeymoon  
9B45

YS035

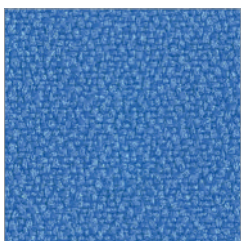

Bluebell  
9B33

YS097

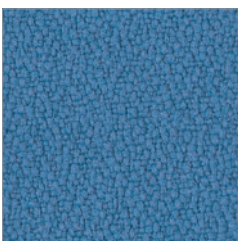

Parasol  
9B17

YS073

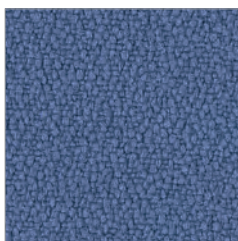

Martinique  
9B01

YS004

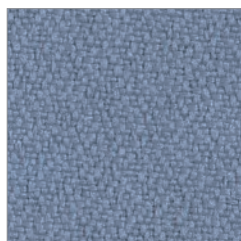

Steel  
9B36

YS095

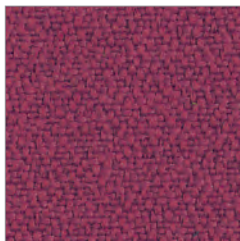

Diablo  
9B38

YS101

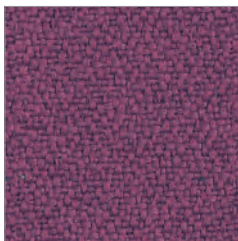

Bridgetown  
9B37

YS102

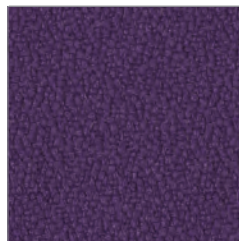

Tarot  
9B28

YS084



Panama  
9B23

YS079



Belize  
9B39

YS105



Sombrero  
9B13

YS046

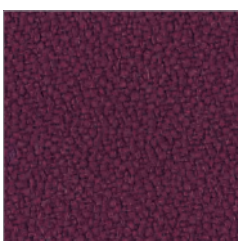

Tobago  
9B11

YS030



Tokara  
9B46

YS136

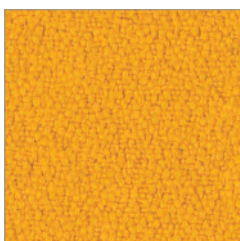

Solano  
9B16

YS072

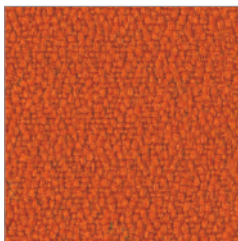

Lobster  
9B20

YS076

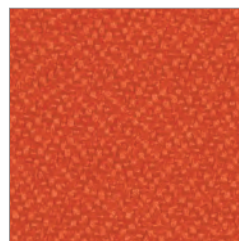

Tortuga  
9B61

YS168



## Xtreme

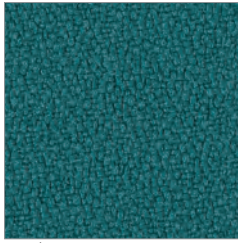

Windjammer  
9B14 YS047

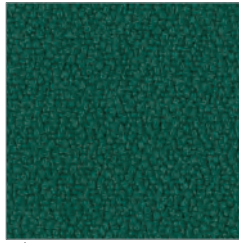

Taboo  
9B12 YS045

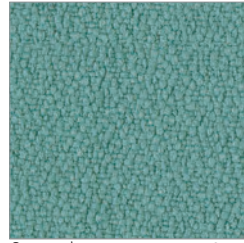

Campeche  
9B18 YS074

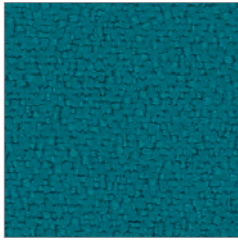

Tonga  
9B54 YS160

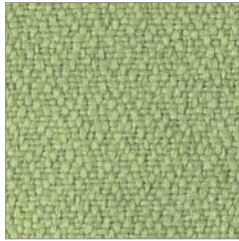

Apple  
9B44 YS096

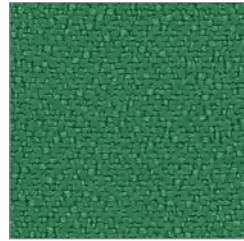

Lombok  
9B53 YS159

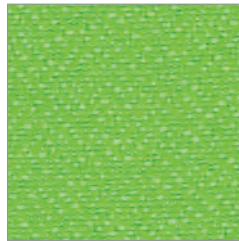

Madura  
9B50 YS156

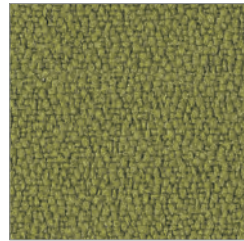

Appledore  
9B21 YS077



Aruba  
9B43 YS108

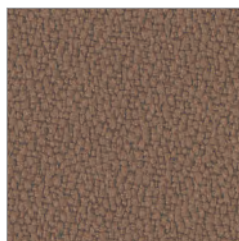

Nougat  
9B42 YS091



Sandstorm  
9B15 YS071

## Product Applications

Aeron

Asari

Atlas Office Landscape

Atlas Storage

Bound Screens

Caper

Civic Tables

Cosm

Embody

Everywhere Tables

Fuld Nesting Chairs

Layout Studio

Lino

Mirra 2

Nevi Sit-Stand Desks

OE1 Workspace Collection

Paragraph Storage

Passport Work Tables

Pronta Stacking Chairs

Ratio

Sayl

Setu

Storage - General

Verus Seating

Zeph Chairs

# Aeron

**Mineral  
Seat & Back**  
8Z Pelleicle  
Price Band 1



Mineral  
23101

**Frame/Base  
Finish**



VPR Mineral  
DVP Dark Mineral



VPR Mineral  
SNA Satin Aluminium



VPR Mineral  
CD Polished Aluminium

**Armpads  
Finish**

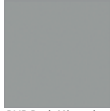

DVP Dark Mineral  
Vinyl



2118 Dark Mineral  
Leather

**Carbon  
Seat & Back**  
8Z Pelleicle  
Price Band 1



Carbon  
23102

**Frame/Base  
Finish**



CRB Carbon  
DCR Dark Carbon



CRB Carbon  
SNC Satin Carbon



CRB Carbon  
CD Polished Aluminium

**Armpads  
Finish**



DCR Dark Carbon  
Vinyl



2119 Dark Carbon  
Leather

**Graphite  
Seat & Back**  
8Z Pelleicle  
Price Band 1



Graphite  
23103

**Frame/Base  
Finish**



G1 Graphite  
G1 Graphite



G1 Graphite  
CD Polished Aluminium

**Armpads  
Finish**



BK Black  
Vinyl



2109 Black  
Leather

**Black  
Seat & Back**  
8Z Pelleicle  
Price Band 1

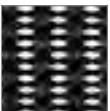

Black  
23105

**Frame/Base  
Finish**



BK Black  
BK Black



BK Black  
BLX Onyx Ultra Matte



BK Black  
CD Polished Aluminium

**Armpads  
Finish**



BK Black  
Vinyl



2109 Black  
Leather





# Asari Work Chair

## Colour Flood -

**Seating & Back Upholstery**  
Maharam Meld  
Price Band 3

**Armpad, Base & Frame Finish**

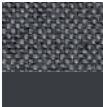
		
ZM209 Bulb ZM Alpine	ZM213 Antler CC1 Cocoa	ZM204 Knight G1 Graphite



**Seating & Back Upholstery**  
Maharam Luce  
Price Band 9

**Armpad, Base & Frame Finish**

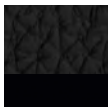

		
ZLU15 Submerge PBL Peacock	ZLU25 Clarion RLD Marigold	ZLU28 Etruscan DR1 Canyon

**Seating & Back Upholstery**  
Maharam Stow Leather  
Price Band 12

**Armpad, Base & Frame Finish**

	
ZSV26 Raven BK Black	ZSV05 Jettison DN2 Nightfall

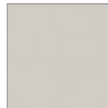
**Armpad, Base & Frame Finish**

	
Alpine ZM	Graphite G1

**Seating & Back Upholstery**  
Price Band 3



Meld  
ZLR

Price Band 9







Luce  
ZLU

Price Band 12



Stow Leather  
ZSV

**Leather Armpad Upholstery**  
Maharam Stow Leather

				
Jettison ZSV05	Zone ZSV23	Raven ZSV26	Rime ZSV28	Heron ZSV35

## Atlas Office Landscape

### Melamine worksurface finishes



Natural Walnut  
RY



Brown Halifax Oak  
BFK



Smoked Cherry  
I3



Halifax Oak  
HFK



Napoli Oak  
OB



White Halifax Oak  
WFK



Light Ash  
I2



Onyx Grey  
ONG



Fjord  
FJD



Folkstone Grey  
8Q



Cashmere  
CAS



Chalk White  
X1



White  
91

### Veneer worksurface finishes



Walnut open grain  
OUG

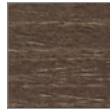

Walnut on Ash  
EV



Oak open grain  
OKG



Oak on Ash  
EU



\* White American Oak  
NOK

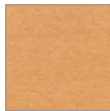

Maple open grain  
ZSG

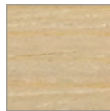

Clear on Ash  
ET

### Trim and understructure finishes



Graphite  
G1



\*Polished Aluminium  
PA



Folkstone Grey  
8Q



Chalk White  
X1



White  
91

\*PA Polished Aluminium is available on feet options only

## Atlas Office Landscape

### Frameless Screen Upholstery

Price Band 1



Cara  
4B

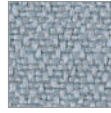

Lucia  
7V

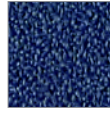

Resonance  
5T

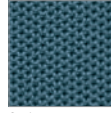

Sprint  
59S

Price Band 2



Medley  
1HA



Metaphor  
ZMA

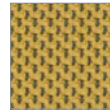

Replay  
1RE

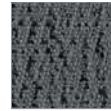

Scatter  
4SC



Terra  
4TE

Price Band 3



Blazer Lite  
Z1C



Field  
1FD



Main Line Flax  
Z1G



Main Line Twist  
4MT

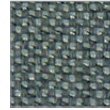

Meld  
ZM2



Remix  
117/V26

Price Band 4



Messenger  
T1

### Divider/LegCover/ Screen/Storage Pad upholstery FormFleece

Price Band 1

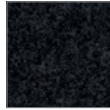

Dark Grey  
1FF07

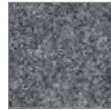

Medium Grey  
1FF05

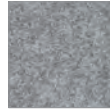

Light Grey  
1FF10



# Atlas Storage

## Melamine storage worktop finishes



Natural Walnut  
RY



Brown Halifax Oak  
BFK



Smoked Cherry  
I3



Halifax Oak  
HFK



Napoli Oak  
OB



White Halifax Oak  
WFK



Light Ash  
I2



Onyx Grey  
ONG



Fjord  
FJD



Folkstone Grey  
8Q



Cashmere  
CAS



Chalk White  
X1



White  
91

## Melamine storage base finishes



Folkstone Grey  
8Q



Chalk White  
X1

## Frame/handle/understructure finishes



Graphite  
G1



Folkstone Grey  
8Q



Chalk White  
X1



White  
91

## Storage Pad upholstery FormFleece

Price Band 1

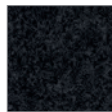

Dark Grey  
1FF07

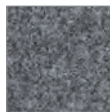

Medium Grey  
1FF05



Light Grey  
1FF10

\*PA Polished Aluminium is available on feet options only

## Bound Screens

### Screen Upholstery

Price Band 1



Cara  
4B

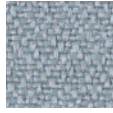

Lucia  
7V

Price Band 2



Medley  
1HA

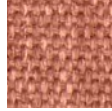

Metaphor  
ZMA

Price Band 3



Field  
1FD



Remix  
117/V26

Price Band 4



Messenger  
TI

### understructure finishes



Black  
BK



Graphite  
G1



Folkstone Grey  
8Q

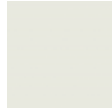

Chalk White  
X1

# Caper

## Seat & Back finishes



Fog  
63



Studio White  
98



Black  
BK



Berry Blue  
3M



Turquoise  
TRQ



Graphite  
G1



Red  
RO



Cappuccino  
ZK

## Suspension Seat Flexnet® Lyris



Black  
6V01



Silver Grey  
6V02

## Frame & base finishes



Black  
BK



Metallic Silver  
MS

## Multipurpose Stool Footring finish



Trivalent Chrome  
47

## Armpad finishes



Black  
BK



Silver Grey  
SY



Fog  
63

## Tablet Arm finishes



Black  
BU



Folkstone Grey  
8Q



Fjord  
FJD

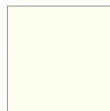

White  
91



Chalk White  
X1

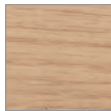

Napoli Oak  
OB



Smoked Cherry  
I3



Natural Walnut  
RY



## Civic Table

### Melamine top finishes



Natural Walnut  
RY



Brown Halifax Oak  
BFK



Smoked Cherry  
I3



Halifax Oak  
HFK



Napoli Oak  
OB



White Halifax Oak  
WFK



Light Ash  
I2



Onyx Grey  
ONG



Fjord  
FJD



Folkstone Grey  
8Q



Cashmere  
CAS



Chalk White  
X1



White  
91

### Veneer top finishes



Walnut open grain  
OUG

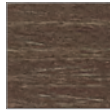

Walnut on Ash  
EV



Oak open grain  
OKG



Oak on Ash  
EU

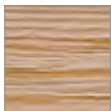

\* White American Oak  
NOK

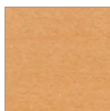

Maple open grain  
Z5G

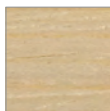

Clear on Ash  
ET

\*NOK is the same veneer as the naughtone Oak finish

## Civic Table

### Soft Touch Laminate top finishes



Nero Ingo  
FX1



Grigio Antrim  
FX4



Grigio Efeso  
FX3



Bianco KOS  
FX2

### Marble top finishes

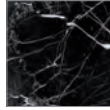

Nero Marquinia gloss  
NMG

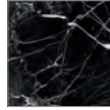

Nero Marquinia matte  
NMM



White Carrara gloss  
WCG



White Carrara matte  
WCM

### Base finishes



Black  
BK



Graphite  
G1



Folkstone Grey  
8Q



Chalk White  
X1

### Foot finishes



Black  
BK



Graphite  
G1



Folkstone Grey  
8Q



Chalk White  
X1



Polished Aluminium  
CD

# Cosm

**Suspension**  
Intercept  
Price Band 1

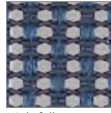

Nightfall  
84504

**Nightfall Frame**  
Finish



Nightfall  
DN2

**Suspension**  
Intercept  
Price Band 1

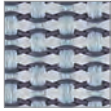

Glacier  
84505

**Glacier Frame**  
Finish



Glacier  
DB3

**Suspension**  
Intercept  
Price Band 1

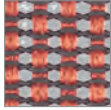

Canyon  
84506

**Canyon Frame**  
Finish

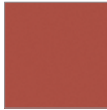

Canyon  
DR1

**Suspension**  
Intercept  
Price Band 1

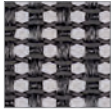

Graphite  
84501

**Graphite Frame**  
Finish



Graphite  
G1

**Suspension**  
Intercept  
Price Band 1

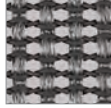

Carbon  
84502

**Carbon Frame**  
Finish



Carbon  
CRB

**Suspension**  
Intercept  
Price Band 1

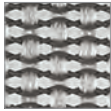

Mineral  
84503

**Studio White Frame**  
Finish



Studio White  
98



# Cosm

**Chassis/Base**  
Finish



Nightfall  
Nightfall  
DN2/DN2



Nightfall  
Semi-Polished  
DN2/SY

**Chassis/Base**  
Finish



Glacier  
Glacier  
DB3/DB3



Glacier  
Semi-Polished  
DB3/SY

**Chassis/Base**  
Finish



Canyon  
Canyon  
DR1/DR1



Canyon  
Semi-Polished  
DR1/SY

**Chassis/Base**  
Finish



Graphite  
Graphite  
G1/G1



Graphite  
Semi-Polished  
G1/SY



Silver Alloy  
Semi-Polished  
L7/SY

**Chassis/Base**  
Finish



Carbon  
Carbon  
CRB/CRB



Carbon  
Semi-Polished  
CRB/SY

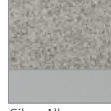

Silver Alloy  
Semi-Polished  
L7/SY

**Chassis/Base**  
Finish



Studio White  
Mineral  
98/VPR



Studio White  
Semi-Polished  
98/SY



Silver Alloy  
Semi-Polished  
L7/SY

# Embody

## Seat and back upholstery

Price Band 2

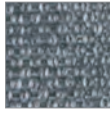

Medley  
1HA

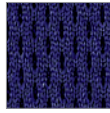

Rhythm  
30

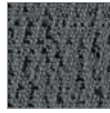

Scatter  
4SC

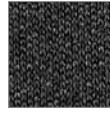

Sync  
3SY

## Frame finish



White  
91



Graphite  
G1

## Base finish



Titanium  
XT



Graphite  
G1



Polished Aluminium  
CD

## Armpads finish



Black

## Everywhere Tables

### Melamine worksurface finishes



Natural Walnut  
RY



Brown Halifax Oak  
BFK



Smoked Cherry  
I3



Halifax Oak  
HFK



Napoli Oak  
OB



White Halifax Oak  
WFK

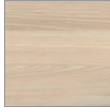

Light Ash  
I2



Onyx Grey  
ONG



Fjord  
FJD



Folkstone Grey  
8Q



Cashmere  
CAS



Chalk White  
X1



White  
91

### Veneer worksurface finishes



Walnut open grain  
OUG

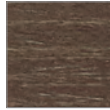

Walnut on Ash  
EV



Oak open grain  
OKG



Oak on Ash  
EU



\* White American Oak  
NOK

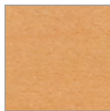

Maple open grain  
Z5G

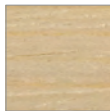

Clear on Ash  
ET

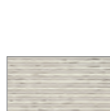

Edgeband Real Ply veneer  
PLV - available with veneer finish



## Everywhere Tables

### Laminate worksurface finishes



Nero Ingo  
FX1



Grigio Antrim  
FX4



Grigio Efeso  
FX3



Bianco KOS  
FX2

### Leg finishes



Black  
BK



Graphite  
G1

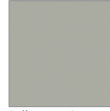

Folkstone Grey  
8Q



Chalk White  
X1

## Fuld Nesting Chairs

Shell & Frame finish  
Leg finish



Alpine ZM

Satin Aluminium SNA



Carbon CRB

Satin Carbon SNC



Nightfall DN2

Nightfall DN2



Olive OLF

Olive OLF



Cocoa CC1

Satin Bronze SNB



Black BK

Black BK

3D Knit Seat  
Tuck  
Price Band 1



Alpine

9NK01



Carbon

9NK02

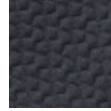

Nightfall

9NK03

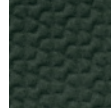

Olive

9NK04



Cocoa

9NK05

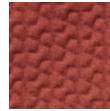

Canyon

9NK06

# Layout Studio

## Melamine worksurface finishes



Natural Walnut  
RY



Brown Halifax Oak  
BFK



Smoked Cherry  
I3



Halifax Oak  
HFK



Napoli Oak  
OB



White Halifax Oak  
WFK



Light Ash  
I2



Onyx Grey  
ONG



Fjord  
FJD



Folkstone Grey  
8Q



Cashmere  
CAS



Chalk White  
X1



White  
91

## Veneer worksurface finishes



Walnut open grain  
OUG

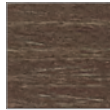

Walnut on Ash  
EV



Oak open grain  
OKG



Oak on Ash  
EU

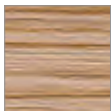

\* White American Oak  
NOK

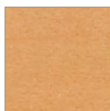

Maple open grain  
Z5G



Clear on Ash  
ET

## Trim and understructure finishes



Graphite  
G1



Metallic Silver  
MS



Studio White  
98



Chalk White  
X1



White  
91

\*NOK is the same veneer as the naughtone Oak finish



# Layout Studio

## Upholstery

Price Band 1



Cara  
4B

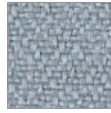

Lucia  
7V

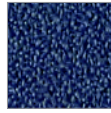

Resonance  
5T

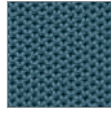

Sprint  
59S

Price Band 2

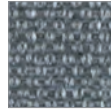

Medley  
1HA



Metaphor  
ZMA

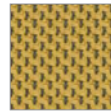

Replay  
1RE

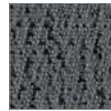

Scatter  
4SC



Terra  
4TE

Price Band 3

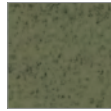

Blazer Lite  
Z1C

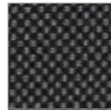

Field  
1FD



Main Line Flax  
Z1G



Main Line Twist  
4MT

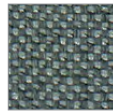

Meld  
ZM2



Remix  
117/V26

Price Band 4

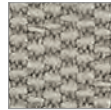

Messenger  
T1

# Lino

## Suspension Back Duo

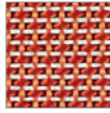

Poppy  
4RM02

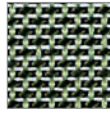

Green Leaf  
4RM03

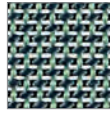

Jade  
4RM04

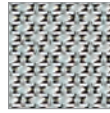

Mineral  
4RM01

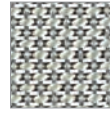

Shadow  
4RM05

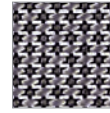

Graphite  
4RM06

## Upholstery Seat

### Price Band 0



Phoenix  
70

### Price Band 1

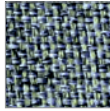

Rivet  
1RV

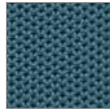

Sprint  
59S

### Price Band 2

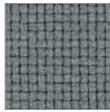

Go Uni  
121

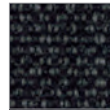

Medley  
1HA



Replay  
1RE

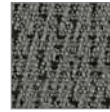

Scatter  
4SE



Terra  
4TE

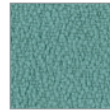

Xtreme  
9B

### Price Band 3

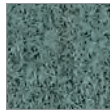

\*Blazer  
Z1A

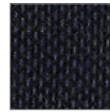

Field  
1FD



Main Line Flax  
Z1G

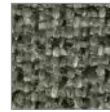

Main Line Twist  
4MT



\*Remix  
117/V26

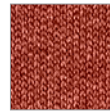

Sync  
3SY

### Price Band 4

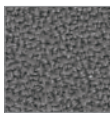

\*Aquarius  
7A



Brisa  
56B

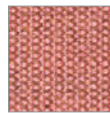

\*Canvas  
ZC5

### Price Band 5



\*Steelcut Trio  
116/V25

## Frame/Base finishes



Black Frame  
Black Base  
BK



Mineral Frame  
Mineral Base  
VPR



Black Frame  
Polished Aluminium  
68



Mineral Frame  
Polished Aluminium  
PAM



Mineral Frame  
Black Base  
BKV

\* Aquarius, Blazer, Canvas, Remix and Steelcut Trio are the only fabrics certified for domestic use in the UK

# Mirra 2

**Seat**  
**AireWeave 2**  
 Price Band 0

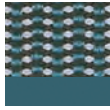

Dark Turquoise  
 Dark Turquoise  
 1A707/DTR



Twilight  
 Twilight  
 1A708/97

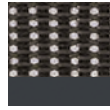

Graphite  
 Graphite  
 1A703/G1

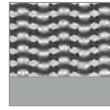

Alpine  
 Fog  
 1A701/63



Cappuccino  
 Cappuccino  
 1A705/ZK



Slate Grey  
 Slate Grey  
 1A702/SG

**Armpad**  
**finishes**



Black  
 BK



Fog  
 63

**Frame/base**  
**finishes**



Graphite  
 Graphite  
 G1



Graphite  
 Silver Alloy  
 6K7



Studio White  
 Fog  
 65



Studio White  
 Silver Alloy  
 6K8

# Mirra 2

## TriFlex II back finishes



Dark Turquoise  
DTR



Twilight  
97



Graphite  
G1



Studio White  
98



Cappuccino  
ZK



Slate Grey  
SG

## Back / butterfly back Latitude

Price Band 3



Dark Turquoise  
Dark Turquoise  
8M25/DTR



Twilight  
Twilight  
8M26/97



Black  
Graphite  
8M17/G1



Alpine  
Studio White  
8M10/98

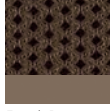

French Press  
Cappuccino  
8M23/ZK



Slate Grey  
Slate Grey  
8M21/SG



## Nevi Sit-Stand Desks

### Melamine worksurface finishes



Natural Walnut  
RY



Brown Halifax Oak  
BFK



Smoked Cherry  
I3



Halifax Oak  
HFK



Napoli Oak  
OB



White Halifax Oak  
WFK

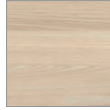

Light Ash  
I2



Onyx Grey  
ONG



Fjord  
FJD



Folkstone Grey  
8Q



Cashmere  
CAS



Chalk White  
X1



White  
91

### understructure finishes



Black  
BK



Graphite  
G1



Chalk White  
X1

## Nevi Sit-Stand Desks

### Screen Upholstery

Price Band 1



Cara  
4B



Lucia  
7V

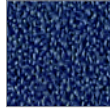

Resonance  
5T

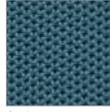

Sprint  
59S

Price Band 2



Medley  
1HA

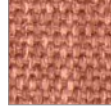

Metaphor  
ZMA

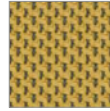

Replay  
1RE

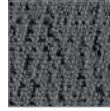

Scatter  
4SC



Terra  
4TE

Price Band 3



Blazer Lite  
Z1C



Field  
1FD



Main Line Flax  
Z1G



Main Line Twist  
4MT

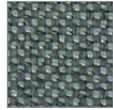

Meld  
ZM2



Remix  
117/V26

Price Band 4



Messenger  
TI

## OE1 Workspace Collection™

Communal Tables, Huddle Table,  
Micro Pack, Nook, Project Table,  
Rectangular Table, Sit-Stand  
Tops & Agile Wall  
Tile/Shelf/ Screens  
Melamine finishes

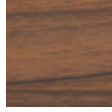

Natural Walnut  
RY



Brown Halifax Oak  
BFK

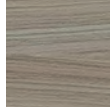

Smoked Cherry  
I3



Halifax Oak  
HFK

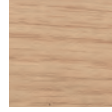

Napoli Oak  
OB

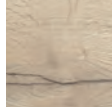

White Halifax Oak  
WFK

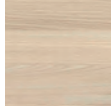

Light Ash  
I2



Onyx Grey  
ONG



Fjord  
FJD



Folkstone Grey  
8Q



Cashmere  
CAS

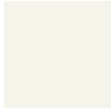

Studio White  
98



White  
91

Communal Tables, Huddle Table,  
Micro Pack Base/Screen, Nook,  
Project Table, Rectangular Table Leg,  
Sit-Stand Table, Agile Wall Frame/  
Base, Mobile Easel Base, Screens,  
Metal Storage Trolley  
finishes

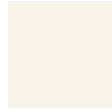

Studio White  
98

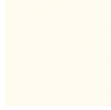

<sup>4</sup> White  
91



Folkstone Grey  
8Q



Black  
BK



Glacier  
DB3



Nightfall  
DN2



<sup>4</sup> Canyon  
DR1



Olive  
OLF



<sup>1,2,4</sup> Graphite  
G1

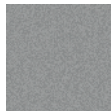

<sup>2,4</sup> Satin Aluminium  
SNA



<sup>3</sup> Cocoa  
CC1

<sup>1</sup> G1 Graphite available on Agile Wall only

<sup>2</sup> Not part of Micro Pack Base/Screen

<sup>3</sup> CC1 Cocoa available on Sit-Stand Table only

<sup>4</sup> Not part of Height Adjustable Table

## OE1 Workspace Collection™

### Project Board- Markerboard

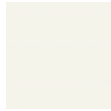

Whiteboard  
7R

### Workbox Finish



Folkstone Grey  
8Q



Glacier  
DB3



Nightfall LT  
DN3

### Agile Wall Tile, Project Board, Screens, Storage Trolley Cushion Top Upholstery

Price Band 1



Cara  
4B

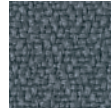

<sup>2</sup> Lucia  
7V

Price Band 2



Medley  
1HA

Price Band 3



<sup>2</sup> Blazer Lite  
Z1C

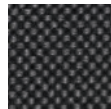

<sup>1</sup> Field  
1FD

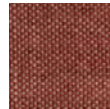

<sup>1</sup> Remix  
117/V26

<sup>1</sup> Not available on Agile Wall Tiles & Project Board

<sup>2</sup> Not available on Storage Trolley Cushion Top



## OE1 Workspace Collection™

### Screen & Storage Trolley Liner Hush



Canyon  
1HS01



Pesto  
1HS02

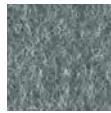

Bayou  
1HS03



Greystone  
1HS04

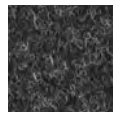

Charcoal  
1HS05



Rye Grass  
1HS06



Cool Grey  
1HS07

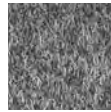

Dark Grey  
1HS08

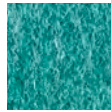

Aqua Green  
1HS09

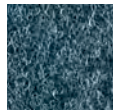

Nightfall  
1HS10

### Corner Personal Hoodie PET

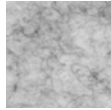

Heathered Alpine  
PHA



Heathered Twilight  
PHT

### Corner Cover Accessory PET

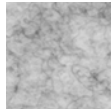

Heathered Alpine  
PHA

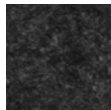

Heathered Charcoal  
PHL

## Paragraph Storage

### Melamine Carcas/top and door finishes



Natural Walnut  
RY



Brown Halifax Oak  
BFK



Smoked Cherry  
I3



Halifax Oak  
HFK



Napoli Oak  
OB



White Halifax Oak  
WFK

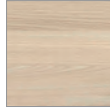

Light Ash  
I2



Onyx Grey  
ONG



Fjord  
FJD



Folkstone Grey  
8Q



Cashmere  
CAS



Chalk White  
X1



White  
91

### Handle and Infill finishes



Graphite  
G1

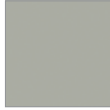

Folkstone Grey  
8Q



Chalk White  
X1

### Grab Handle finishes



Black  
BK



Brushed Gold  
TH



Brushed Nickel  
NH



Trivalent Chrome  
47

\*HFK Halifax Oak and WFK White Halifax Oak are available on top and door options only.

# Passport™ Work Table

**Top  
Melamine  
finish**



Natural Walnut  
RY



Smoked Cherry  
I3



Halifax Oak  
HFK



Napoli Oak  
OB



White Halifax Oak  
WFK



Light Ash  
I2



Onyx Grey  
ONG



Folkstone Grey  
8Q



Studio White  
98



White  
91

**Base,  
Bag Hook  
finish**



Studio White  
98



Folkstone Grey  
8Q



Black  
BK



Glacier  
DB3



Canyon  
DR1



Nightfall  
DN2



Olive  
OLF

**Screen Liner  
Hush  
price band 2**



Cool Grey  
1HS07

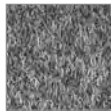

Dark Grey  
1HS08

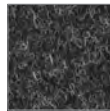

Charcoal  
1HS05

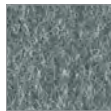

Bayou  
1HS03



Canyon  
1HS01

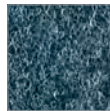

Nightfall  
1HS10

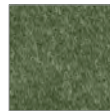

Dark Green  
1HS32

## Pronta Stacking Chairs™

### Shell Finishes



Studio White  
98



Alpine  
ZM



Mineral  
VPR



Cocoa  
CC1



Blaze  
BLZ



Peacock Blue  
PBL



Glacier  
DB3



Carbon  
CRB



Black  
BK

### Frame Finishes



Studio White  
98



Alpine  
ZM



Mineral  
VPR



Cocoa  
CC1



Blaze  
BLZ



Peacock Blue  
PBL



Glacier  
DB3



Carbon  
CRB



Black  
BK



Trivalent Chrome  
47

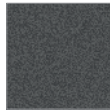

Satin Carbon  
SNC



Satin Aluminium  
SNA



## Ratio

### Melamine worksurface finishes



Natural Walnut  
RY



Brown Halifax Oak  
BFK



Smoked Cherry  
I3



Halifax Oak  
HFK



Napoli Oak  
OB



White Halifax Oak  
WFK



Light Ash  
I2



Onyx Grey  
ONG



Fjord  
FJD



Folkstone Grey  
8Q



Cashmere  
CAS



Chalk White  
X1



White  
91

### Veneer worksurface finishes



Walnut open grain  
OUG

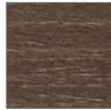

Walnut on Ash  
EV



Oak open grain  
OKG



Oak on Ash  
EU



\* White American Oak  
NOK

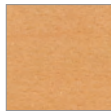

Maple open grain  
Z5G

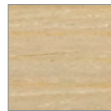

Clear on Ash  
ET

\*NOK is the same veneer as the naughtone Oak finish

# Ratio

## Trim and understructure finishes



Black  
BK



Graphite  
G1



Folkstone Grey  
8Q



Metallic Silver  
MS



\*\*Polished Aluminium  
CD



Chalk White  
X1



White  
91

## Frameless Screen Upholstery

Price Band 1



Cara  
4B

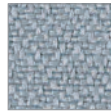

Lucia  
7V

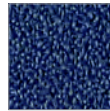

Resonance  
5T

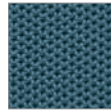

Sprint  
59S

Price Band 2

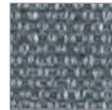

Medley  
1HA

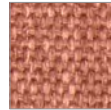

Metaphor  
ZMA



Replay  
1RE

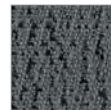

Scatter  
45C



Terra  
4TE

Price Band 3



Blazer Lite  
Z1C

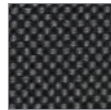

Field  
1FD



Main Line Flax  
Z1G



Main Line Twist  
4MT

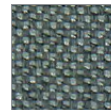

Meld  
ZM2



Remix  
117/V26

Price Band 4



Messenger  
TI

\*\*CD applicable on glazed foot and worksurface supports only

## Sayl Work

### 3D intelligent™ suspension back finishes



Black  
BK



Fog  
63



Slate Grey  
SG



Red  
RO



Green Apple  
79



Blue Berry  
3M



Studio White  
98

### Y-Tower/frame and base finishes



Black  
BK



Black/Polished  
68



Studio White/Fog  
65

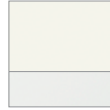

Studio White/Polished  
67

### Armpad finishes



Black  
BK



Fog  
63



Slate Grey  
SG

# Sayl Visitor

**3D intelligent suspension and plastic back finishes**



Black  
BK



Fog  
63



Slate Grey  
SG



Red  
RO



Green Apple  
79



Blue Berry  
3M



Studio White  
98

**3D intelligent suspension frame and back for upholstered back finishes**



Black  
BK



Slate Grey  
SG



Fog  
63



Studio White  
98

**Base finishes**



Black  
BK



Trivalent Chrome  
47



Metallic Silver  
MS



Studio White  
98

**Armpad finishes**



Black  
BK



Fog  
63



# Sayl

## Upholstery

Price Band 0



<sup>1,2</sup> Phoenix  
70

Price Band 1

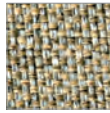

Rivet  
1RV

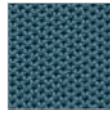

Sprint  
59S

Price Band 2

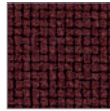

Go Uni  
121

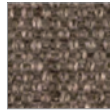

Medley  
1HA

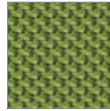

Replay  
1RE

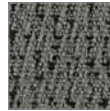

Scatter  
45C



Terra  
4TE

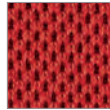

<sup>1,2</sup> Unity / Nexus  
1D



<sup>1,2</sup> Xtreme  
9B

Price Band 3

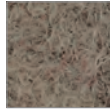

\*Blazer  
21A

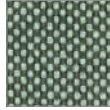

Field  
1FD



Main Line Flax  
21G



Main Line Twist  
4MT



\*Remix  
117/V26



Select Lino  
4SL



Select Montage  
45M



Sync  
35Y

Price Band 4

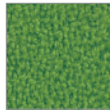

<sup>1</sup>Aquarius  
7A



Brisa  
56B

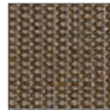

\*Canvas  
2C5

Price Band 5

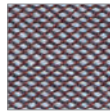

\*Steelcut Trio  
116/V25

\* Aquarius, Blazer, Canvas, Remix and Steelcut Trio are the only fabrics certified for domestic use in the UK.

<sup>1</sup>as well as Seat pad, this is also available on Mid Back Seat & Back

<sup>2</sup>as well as Seat pad, this is also available on High Back Seat & Back

# Setu

## Lyris 2 suspension

price band 0



Graphite  
4W31

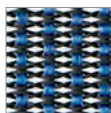

Berry Blue  
4W25

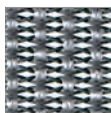

Slate Grey  
4W26



Chino  
4W28

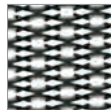

Alpine  
4W21

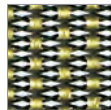

Chartreuse  
4W23

## Upholstery

price band 1



Crossing  
8T

price band 2

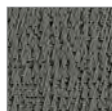

Scatter  
45C



Sequel  
3SL

price band 3



Meld  
ZM2

price band 4



Cosy  
3SY

## Base/linkage finishes



Graphite/Graphite  
G1

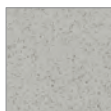

Silver Alloy/Silver Alloy  
L7



Semi-polished/Silver Alloy  
5Y

## Frame and arm finishes



Graphite  
G1



Slate Grey  
SG



Studio White  
98

## Storage - General

### Pedestal finishes



Graphite  
G1



Metallic Silver  
MS



Chalk White  
X1



### Melamine storage worktop finishes



Natural Walnut  
RY



Brown Halifax Oak  
BFK



Smoked Cherry  
I3



Halifax Oak  
HFK



Napoli Oak  
OB



White Halifax Oak  
WFK



Light Ash  
I2

### Melamine storage worktop finishes continued



Folkstone Grey  
8Q



Cashmere  
CAS



Chalk White  
X1



White  
91

### Veneer storage worktop finishes



Walnut open grain  
OUG

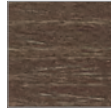

Walnut on Ash  
EV



Oak open grain  
OKG



Oak on Ash  
EU

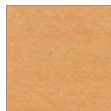

Maple open grain  
Z5G



Clear on Ash  
ET

Buddy and Tower  | Kumi 

## Storage - General

### Kumi Cushion Upholstery

Price Band 1

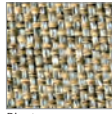

Rivet  
1RV

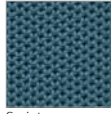

Sprint  
59S

Price Band 2



Medley  
1HA

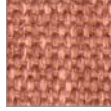

Metaphor  
ZMA

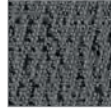

Scatter  
4SC



Terra  
4TE

Price Band 3



Blazer  
Z1A



Main Line Flax  
Z1G



Main Line Twist  
4MT

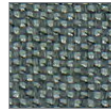

Meld  
ZM2



Remix  
117/V26



# Verus Seating

## Suspension Back Interweave 2

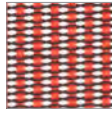

Poppy  
36502

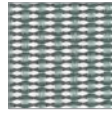

Beach Glass  
36503

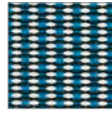

Blue Grotto  
36504

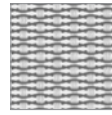

Iceberg  
36501

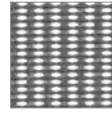

Slate  
36505

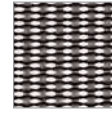

Shale  
36506

## TriFlex back finishes



Persimmon  
RNG



Jade Light  
DJP



Peacock Blue  
PBL

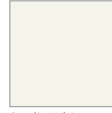

Studio White  
98



Dark Mineral  
DVP



Dark Carbon  
DCR

## Upholstery Seat

### Price Band 0



Phoenix  
70

### Price Band 1

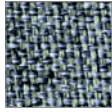

Rivet  
1RV

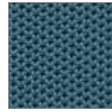

Sprint  
59S

### Price Band 2

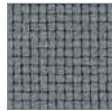

Go Uni  
121



Medley  
1HA

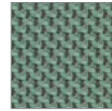

Replay  
1RE

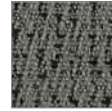

Scatter  
4SE



Terra  
4TE

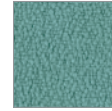

Xtreme  
9B

### Price Band 3

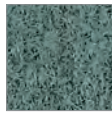

\*Blazer  
Z1A



Field  
1FD



Main Line Flax  
Z1G

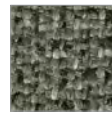

Main Line Twist  
4MT



\*Remix  
117/V26



Select Lino  
4SL

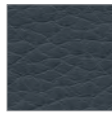

Select Montage  
4SM

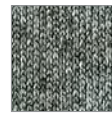

Sync  
3SY

## Verus Seating

Price Band 4

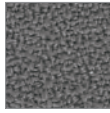

\*Aquarius  
7A

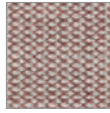

\*Canvas  
ZC5

Price Band 5



\*Steelcut Trio  
116/V25

**Frame/Base**  
finishes



Black Frame  
Black Base  
BK



Mineral Frame  
Mineral Base  
VPR



Black Frame  
Polished Aluminium  
68



Mineral Frame  
Polished Aluminium  
PAM



Mineral Frame  
Black Base  
BKV

\* Aquarius, Blazer, Canvas, Remix and Steelcut Trio are the only fabrics certified for domestic use in the UK

## Zeph Chairs

### Full Colour finish



Black  
BK



Carbon  
CRB



Alpine  
ZM



Cocoa  
CC1



Olive  
OLF



Nightfall  
DN2



Glacier  
DB3

### 3D Knit Seat Splash

Price Band 1



Black  
5H101

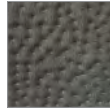

Carbon  
5H102



Alpine  
5H103

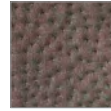

Silt  
5H104

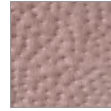

Tea Rose  
5H105



Cocoa  
5H106

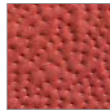

Persimmon  
5H107

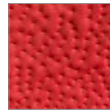

Blaze  
5H108



Cayenne  
5H109



Falcon  
5H110



Mustard Seed  
5H111



Patina  
5H112

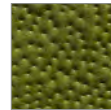

Olive  
5H113



Moss  
5H114

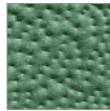

Aloe  
5H115

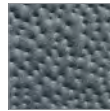

Glacier  
5H116

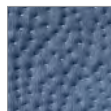

Ultramarine  
5H117

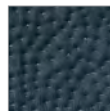

Nightfall  
5H118

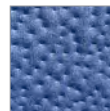

Bluebell  
5H119

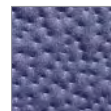

Boysenberry  
5H120

## Zeph Chairs

**3D Knit Unibody  
Ripple**  
price band 1



Black  
5H201



Carbon  
5H202



Alpine  
5H203

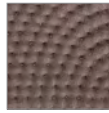

Silt  
5H204



Tea Rose  
5H205



Cocoa  
5H206



Persimmon  
5H207



Blaze  
5H208



Cayenne  
5H209

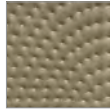

Falcon  
5H210



Mustard Seed  
5H211



Patina  
5H212

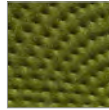

Olive  
5H213

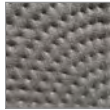

Moss  
5H214

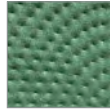

Aloe  
5H215

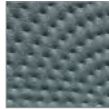

Glacier  
5H216

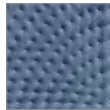

Ultramarine  
5H217

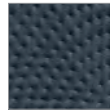

Nightfall  
5H218

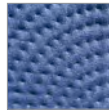

Bluebell  
5H219

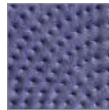

Boysenberry  
5H220

Front / Back Colour  
**3D Knit Unibody  
Two-Tone  
Ripple**

Price Band 1

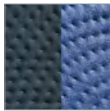

Nightfall/Bluebell  
5H221

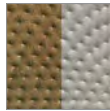

Patina/Alpine  
5H222

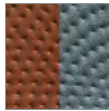

Cayenne/Glacier  
5H223

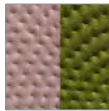

Tea Rose/Olive  
5H224

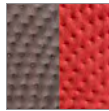

Silt/Blaze  
5H225



## Application Charts

Furniture

Storage

Work Chairs

Multi-Use/Guest Chairs

Ordering Samples

# Application Chart

## Finishes

Series Number		Atlas Office Landscape	Civic Tables	Everywhere Tables	Layout Studio	New! Sit-Stand Desk	OE1	Paragraph	Passport Work Tables	Ratio	Storage
	<b>Paint</b>										
8Q	Folkstone Grey	*	*	*			*	*	*	*	
91	White	*			*		*			*	
98	Studio White				*		*	*			
BK	Black		*	*		*	*	*	*	*	
CC1	Cocoa						*				
CD	Polished Aluminium		*							*	
DB3	Glacier						*				
DN2	Nightfall						*				
DR1	Canyon						*				
G1	Graphite	*	*	*	*	*	*		*	*	*
MS	Metallic Silver				*				*	*	*
OLF	Olive						*				
PA	Polished Aluminium	*									
SNA	Satin Aluminium						*				
X1	Chalk White	*	*	*	*	*			*	*	*

## Application Chart Finishes

Series Number		Atlas Office Landscape	Civic Tables	Everywhere Tables	Layout Studio	New Sit-Stand Desk	OE1	Paragrap	Passport Work Tables	Ratio	Storage
	<b>Melamine</b>										
0B	Napoli Oak	*	*	*	*	*	*	*	*	*	*
8Q	Folkstone Grey	*	*	*	*	*	*	*	*	*	*
91	White	*	*	*	*	*	*	*	*	*	*
98	Studio White						*		*		
BFK	Brown Halifax Oak	*	*	*	*	*	*	T		*	*
CAS	Cashmere	*	*	*	*	*	*	*		*	*
FJD	Fjord	*	*	*	*	*	*	*		*	
HFK	Halifax Oak	*	*	*	*	*	*	T	*	*	*
I2	Light Ash	*	*	*	*	*	*	*	*	*	*
I3	Smoked Cherry	*	*	*	*	*	*	*	*	*	*
ONG	Onyx Grey	*	*	*	*	*	*	*	*	*	
RY	Natural Walnut	*	*	*	*	*	*	*	*	*	*
WFK	White Halifax Oak	*	*	*	*	*	*	T	*	*	*
X1	Chalk White	*	*	*	*	*		*		*	*

T Available on top and door options only

# Application Chart Finishes

Series Number		Atlas Office Landscape	Civic Tables	Everywhere Tables	Layout Studio	Nevi Sit-Stand Desk	Paragraph	Ratio	Storage
<b>Veneer</b>									
EU	Oak on Ash	*	*	*	*			*	*
EV	Walnut on Ash	*	*	*	*			*	*
NOK	White American Oak	*	*	*	*			*	*
OKG	Oak open grain	*	*	*	*			*	*
OUG	Walnut open grain	*	*	*	*			*	*
Z5G	Maple open grain	*	*	*	*			*	*
<b>Laminate / soft touch matt</b>									
FX1	Nero Ingo		*	*					
FX2	Grigio Antrim		*	*					
FX3	Grigio Efeso		*	*					
FX4	Bianco KOS		*	*					



# Application Chart

## Furniture

Series Number		Atlas Office Landscape	Boundary	Layout Studio	New! Sit-Stand Desk	OE1	Passport Work Table	Ratio
<b>Price band 1</b>								
4B	Cara	*	*	*	*	*		*
1FF	FormFleece	*						
7V	Lucia	*	*	*	*	*		*
5T	Resonance	*		*	*			*
59S	Sprint	*		*	*			*
<b>Price band 2</b>								
1HS	Hush					*	*	
1HA	Medley	*	*	*	*	*		*
ZMA	Metaphor	*	*	*	*			*
1RE	Replay	*		*	*			*
4SC	Scatter	*		*	*			*
4TE	Terra	*		*	*			*
<b>Price band 3</b>								
Z1C	Blazer Lite	*		*	*	*		*
1FD	Field	*	*	*	*	*		*
Z1G	Main Line Flax	*		*	*			*
4MT	Main Line Twist	*		*	*			*
ZM2	Meld	*		*	*			*
117/V26	Remix	*	*	*	*	*		*
<b>Price band 4</b>								
84/TI	Messenger	*	*	*	*			*

# Application Chart

## Storage

Series Number		Atlas	Kumi
<b>Price band 1</b>			
1FF	FormFleece	*	
1RV	Rivet		*
59S	Sprint		*
<b>Price band 2</b>			
1HA	Medley		*
ZMA	Metaphor		*
4SC	Scatter		*
4TE	Terra		*
9B	Xtreme		*
<b>Price band 3</b>			
Z1A	Blazer		*
Z1G	Main Line Flax		*
4MT	Main Line Twist		*
ZM2	Meld		*
117/V26	Remix		*

# Application Chart

## Work Chairs

Series Number		Aeron	Asari	Caper	Cosm	Embody	Lino	Mirra 2	Sayl	Setu	Verus	Zeph
1A7	AireWeave 2							*				
4RM	Duo						*					
365	Interweave 2										*	
4W	Lyris 2									*		
70	Phoenix						*		*		*	
Price band 1												
8T	Crossing									*		
6V	Flexnet			*								
84	Intercept				*							
231	Pellicle (8Z)	*										
5H2	Ripple											*
1RV	Rivet						*		*		*	
5H1	Splash											*
59S	Sprint						*		*		*	
Price band 2												
121	Go Uni						*		*		*	
1HA	Medley					*	*		*		*	
1RE	Replay						*		*		*	
30	Rhythm					*						
4SC	Scatter					*	*		*	*	*	
3SL	Sequel									*		
4TE	Terra						*		*		*	
1D	Unity/Nexus								*			
9B	Xtreme						*		*		*	

## Application Chart

### Work Chairs - continued

Series Number		Aeron	Asari	Caper	Cosm	Embody	Lino	Mirra 2	Sayl	Setu	Verus	Zeph
<b>Price band 3</b>												
Z1A	Blazer						*		*		*	
1FD	Field						*		*		*	
8M	Latitude							*				
Z1G	Main Line Flax						*		*		*	
4MT	Main Line Twist						*		*		*	
ZM2	Meld		*							*		
117/V26	Remix						*		*		*	
4SL	Select Lino								*		*	
4SM	Select Montage								*		*	
3SY	Sync					*	*		*		*	
<b>Price band 4</b>												
7A	Aquarius						*		*		*	
56B	Brisa						*		*			
ZC5	Canvas						*		*		*	
3CY	Cozy									*		
<b>Price band 5</b>												
116/V25	Steelcut Trio						*		*		*	
<b>Price band 9</b>												
21	Leather		*									
ZLU	Luce			*								
<b>Price band 12</b>												
ZSV	Stow Leather		*									



## Application Chart

### Multi-Use/Guest Chairs

Series Number		Caper	Fuld Nest	Sayl	Setu
4W	Lyris 2				*
70	Phoenix			*	
Price band 1					
8T	Crossing				*
6V	Flexnet	*			
1RV	Rivet			*	
59S	Sprint			*	
9NK	Tuck 3D knit		*		
Price band 2					
121	Go Uni			*	
1HA	Medley			*	
1RE	Replay			*	
4SC	Scatter			*	*
3SL	Sequel				*
4TE	Terra			*	
1D	Unity/Nexus			*	
9B	Xtreme			*	
Price band 3					
Z1A	Blazer			*	
1FD	Field			*	
Z1G	Main Line Flax			*	
4MT	Main Line Twist			*	
ZM2	Meld				*
117/V26	Remix			*	
4SL	Select Lino			*	
4SM	Select Montage			*	
3SY	Sync			*	

# Application Chart

## Multi-Use/Guest Chairs - continued

Series Number		Caper	Fuld Nest	Sayl	Setu
Price band 4					
7A	Aquarius			*	
56B	Brisa			*	
ZC5	Canvas			*	
3CY	Cozy				*
Price band 5					
116/V25	Steelcut Trio			*	

## Ordering Samples

For shadecards and samples contact:

### Camira Fabrics

+44 (0) 1924 490491

email: [info@camirafabrics.com](mailto:info@camirafabrics.com)

[www.camirafabrics.com](http://www.camirafabrics.com)

<b>Fabric Prefix</b>	<b>Fabric Name</b>	<b>Price Band</b>
7A	Aquarius	4
Z1A	Blazer	3
Z1C	Blazer Lite	3
4B	Cara	1
7V	Lucia	1
Z1G	Main Line Flax	3
4MT	Main Line Twist	3
7O	Phoenix	1
1RE	Replay	2
1RV	Rivet	1
59S	Sprint	1
1D	Unity/Nexus	2
9B	Xtreme	2

### Gabriel

+44 (0) 7582 518962

email: [jpe@gabriel.dk](mailto:jpe@gabriel.dk)

web: [www.gabriel.dk](http://www.gabriel.dk)

<b>Fabric Prefix</b>	<b>Fabric Name</b>	<b>Price Band</b>
121	Go Uni	2
1HS	Hush	2
1HA	Medley	2
3SY	Sync	3

## Ordering Samples

### Herman Miller

+44 (0) 845 226 7201

email: [info\\_uk@hermanmiller.com](mailto:info_uk@hermanmiller.com)

[www.hermanmiller.co.uk](http://www.hermanmiller.co.uk)

<b>Fabric Prefix</b>	<b>Fabric Name</b>	<b>Price Band</b>
1A7	Aireweave 2	0
3CY	Cozy	4
8T	Crossing	1
4RM	Duo	0
6V	Flexnet	1
845	Intercept	1
365	Interweave 2	0
8M	Latitude	3
21	Leather	9
4W	Lyris 2	0
231	Pellicle (8Z)	1
5T	Resonance	1
30	Rhythm	2
5H2	Ripple	1
4SC	Scatter	2
3SY	Sequel	2
5H1	Splash	1
4TE	Terra	2
9NK	Tuck	1

### Kvadrat

+44 (0) 207 3245555

email: [uk@kvadrat.org](mailto:uk@kvadrat.org)

[www.kvadrat.dk](http://www.kvadrat.dk)

<b>Fabric Prefix</b>	<b>Fabric Name</b>	<b>Price Band</b>
ZC5	Canvas	4
1FD	Field	3
117/V26	Remix	3
116/V25	Steelcut Trio	5



## Ordering Samples

### Maharam

+44 (0) 7795 397 587

email: europe@maharam.com

www.maharam.com

<b>Fabric Prefix</b>	<b>Fabric Name</b>	<b>Price Band</b>
ZLU	Luce	9
ZM2	Meld	3
84/TI	Messenger	4
ZMA	Metaphor	2
ZSV	Stow Leather	12

### Ultrafabrics

+44 (0) 116 260 9625

email: ufe@ultrafabricsinc.com

www.ultrafabricsinc.com

<b>Fabric Prefix</b>	<b>Fabric Name</b>	<b>Price Band</b>
56B	Brisa	4
4SL	Select Lino	3
4SM	Select Montage	3

Printed samples are representative of the material to be supplied and may not indicate an exact match; some variation may occur.

The natural characteristics inherent in wood cause variations in grain, texture and colour. The natural characteristics inherent in stone cause variations in hues, veins, crystals and distinctive marks. These variations and subtle changes seen over time are values associated with natural materials.

