

HHOUSTON
JEWELRY & DISTRIBUTING CO.

1972-73 CATALOG

Houston Jewelry & Distributing Company
Diamond Importers  *Your Family Shopping Center*

802 MILAM AT RUSK / HOUSTON, TEXAS / 222-2411

Houston JEWELRY & DISTRIBUTING CO.

1972-1973 CATALOG

IS DISTRIBUTED TO: Merchants — Manufacturers — Wholesalers — Institutions — Organizations — Associations — Unions — Industrial and Commercial Concerns
TO SUPPLY THEIR MERCHANDISE NEEDS FOR: Resale — Contest Prizes — Premiums — Incentive Awards — Presentations — Personnel Needs — Gifts

Houston Jewelry & Distributing Co.'s Diamond Jewelry Manufacturing Dept.

Houston Jewelry proudly calls to your attention that we maintain one of the finest diamond jewelry manufacturing shops in the entire Southwest. This service has been made possible only through many years of effort and employing through the years the most qualified craftsmen in the field of jewelry design and repair.



Partial views of Houston Jewelry & Distrib. Co.'s jewelry repair department



Partial view of the Showroom

IMPORTANT NOTICE FOR CHRISTMAS

SHOP EARLY

Avoid the rush and disappointment later! We cannot guarantee delivery at all times of certain items illustrated in this catalog. We suggest, therefore, that you anticipate your needs for Christmas now and avoid disappointment later.

LAY-A-WAY PLAN

For your convenience, you may use our Lay-A-Way Plan. A small deposit will hold your selection until wanted.

SPECIAL CHRISTMAS SHOPPING HOURS

For your convenience starting November 24th through December 2nd —
Shopping hours: 9:00 a.m. to 6:00 p.m. including Saturday.

In order to give you better service, we suggest you avoid the rush by shopping between the hours 9:00 to 11:00 and 2:00 to 6:00.

Open every Monday night until 8:30 p.m.

OPENING NIGHTS FOR CHRISTMAS

Beginning Monday, December 4th, we will be open every night except Saturday, until 8:30 p.m. until Christmas Eve.

SPECIAL NOTICE

We will close Saturday, December 23, at 8:30 p.m.

HOUSTON JEWELRY & DISTRIBUTING CO., HOUSTON, TEXAS

802 MILAM AT RUSK
HOUSTON, TEXAS 77002
TELEPHONE 222-2411

SEE US ON SPECIAL QUANTITY PRICES!

SPECIAL NOTICE:

On Mail Orders received after December 15th, we cannot guarantee delivery in time for Christmas.

GIFT WRAPPING

Gift Wrapping available at nominal charge.

GIFT CERTIFICATE

For your convenience you may now purchase Houston Jewelry & Distributing Co. Gift Certificates. Gift Certificates available in the amounts of \$5.00 and up.

MEMBERSHIP CARD

We recommend that you have your Houston Jewelry & Distributing Co. Membership Card available to speed the handling of any purchase you may make.

Roasters	165
Ronson Lighters	128-129
Royal Typewriters	153
Rug Cleaners	168

S

Salad Bowls and Sets	109, 123, 125, 181, 184, 186, 187, 188, 193, 194
Salad Makers	158, 161, 169
Salt and Pepper Sets	114, 115, 117, 119, 181, 182
Sandwich Grills	157, 159, 165, 170
Sauce Pans	180
Scales	177, 189
Screens, Projections	143
Serving Trays	114, 116, 117, 118, 119, 121, 122, 123, 125, 181, 182, 187, 188, 191
Shakespeare Fishing Equipment	219
Sharpeners, Knives	157, 158, 161, 162, 166, 171
Shavers, Electric	130
Sheaffer Pens and Desk Sets	127
Shoe Polishers	165
Shipping Information	2
Shuffleboard Sets	217
Silverplated Holloware	117-126
Skillets	154, 161, 163, 166, 169, 171, 180, 181, 190
Skin Divers' Watches	78, 86
Sleeping Bags	216
Slide Projectors	136, 137, 141
Smith-Corona Typewriters	152
Snack Servers	117, 118, 120, 124, 181, 183, 184, 185, 187, 188, 191
Soap Dishes	61, 63
Soccer Balls	213
Softballs	214
Sony Radios	197
Sony Televisions	197
Soup Tureens	120
Spalding Sporting Goods	208, 212, 213, 214, 215
Spice Racks	184
Sporting Goods	208-221
Stadium Seats	216
Stainless Steel Flatware	111, 112, 113, 181

INDEX

Steak Knives	178, 179
Stereophonic Phonographs	204, 205
Sterilizers	176
Sterling Silver Flatware	110
Holloware	108-115
Serving Pieces	109
Stop Watches	79
Sunbeam Appliances	170-173
Sunbeam Shavers	115, 116, 117
Sugar and Cream Sets	119, 124, 181, 182, 187
Sun Lamps	165

T

Table Lighters	128
Table Tennis Sets	217
Tackle Boxes	221
Takraw Sets	217
Tankards	116
Tape Players	134, 135
Tape Records	134, 135
Tea Kettles	180, 185, 190
Tea Services	115, 118, 119, 121, 122, 123, 125
Teething Rings	108
Telescopes	131
Television Sets	197, 198
Tennis Accessories	213
Tennis Balls	212, 213
Tennis Rackets	212, 213
Tether Ball Sets	217
Thermometers	144, 145

U

Thermos Bottles	206
Tie Clips	91, 94, 95, 96, 97
Tie Racks	105
Tie Tacks	91, 92, 93, 94, 95, 96, 97
Timers	165
Tissue Boxes	62, 63
Toasters	159, 161, 163, 164, 166, 169, 171
Toastmaster Appliances	159
Tooth Brushes, Electric	175
Tooth Picks	90
Towel Holders	61, 184, 185
Travel Alarm Clocks	150
Travel Cases	192, 193, 194
Travel Kits	103, 192
Trays, Serving	114, 116, 117, 118, 119, 121, 122, 123, 125, 181, 182, 187, 188, 191
Tripods	143
Trivets	117, 187
Tumbler	183, 187
Typewriters	152-153

V

Umbrellas	195
Utility Kits	102, 103

W

Vacuum Cottles	206
Vacuum Cleaners	168, 172
Vacuum Pitchers	183

Vaporizers	176
Vases	61, 109, 114, 117, 182, 189
Vegetables Dishes	118, 119, 121, 122, 181
Vibrators, Electric	155, 157
Viewers, Photographic	143
Volley Ball Sets	217

X

Waffle Bakers	159, 166, 170
Wallets	98-101
Waste Baskets	62, 63
Watch Bands	64, 72-73, 91
Watches	Andre Paillet 65, 66, 67, 68, 69, 70, 71, 84-86, 87, 68-71, 76, 77
Bracelet	65-71, 76, 77
Diamond	80-81
Elgin	80-81
Hamilton	65, 66, 67, 69, 71, 82-83
Montique	78-79
Pendant	77
Westclox	74-75
Water Piks	175
Waxers, Electric	168
Wedding Rings	6-9, 15-20
Whirlpool	155
Wilson Sporting Goods	208, 211, 212, 213, 214, 215
Wine Coolers	120, 124, 125, 190
Wine Racks	184, 185, 187
Wine Sets	116, 189
Wood Gift Wares	184, 188
Wrinkle Removers	154, 157, 173

Y

YAG	31
-----	----

Z

Zebco Fishing Equipment	218
Zippo Lighters	128

CONFIDENTIAL PRICE SHEET
YOUR COST IS CODED

HOW TO FIND YOUR COST:
Your cost is part of the code number, and immediately follows the single identifying letter "S". Illustrated below is a typical line from our catalog showing our method of coding.



WILSON FLIGHT TENNIS RACKET — Strata-Bow construction with two fibre laminations in maple bow. White Speed-Flex fibre face with white shoulder overlays. Black and white handle pallet. Black perforated leather grip with gold line. Pro-Ply nylon strings. String-Gard process. Shpg. wt., 3 lbs.
T2851 \$798

MAIL ORDERS
For complete information regarding ordering by mail, turn to Page 2.

T2851	\$798	\$12.00
↑	↑	↑
CODE NO.	YOUR COST	RETAIL VALUE

DUE TO THE
VARIATION IN
GOLD COST, PRICES
SUBJECT TO CHANGE
WITHOUT NOTICE

CITY AND STATE TAX
Add 5% to your cost for City and State Tax on all items in this catalog.
(City and State Tax not applicable to out of state mail orders.)

ALL ITEMS ILLUSTRATED IN THIS CATALOG ARE CARRIED IN STOCK
WE RESERVE THE RIGHT TO LIMIT QUANTITIES
ALL PRICES SUBJECT TO CHANGE WITHOUT NOTICE

SHOPPING HOURS
DAILY AND SATURDAY 9:00 A.M. to 5:30 P.M. OPEN EVERY MONDAY NIGHT UNTIL 8:30 P.M.

This catalogue is our earnest endeavor to show a representative assortment of merchandise. Obviously, it is impossible to illustrate all of the many and varied items in our extensive stock. We suggest that you visit our showrooms or contact us regarding any of your needs which do not appear in the limited space of this catalogue.

SHOPPING HOURS
DAILY AND SATURDAY 9:00 A.M. to 5:30 P.M. OPEN EVERY MONDAY NIGHT UNTIL 8:30 P.M.

OUR REPUTATION IS YOUR SAFEGUARD
You may order with complete confidence
National advertised, nationally known brands. Brands that you know. Always the latest, the newest models. For our responsibility, refer to Dun & Bradstreet, Jewelers Board of Trade and the Bank of the Southwest.

OUR GUARANTEE
HOUSTON JEWELRY & DISTRIBUTING CO. guarantee is aimed to protect our customers in all ways. Merchandise is guaranteed to be exactly as represented in this catalog, and to give satisfaction. Quality is guaranteed both by the manufacturer and Houston Jewelry & Distributing Co.
OUR LOW PRICE GUARANTEE
Houston Jewelry & Distributing Co. has pioneered low prices in the Southwest and guarantees not to be undersold on any advertised item, when available at advertised price, and when called to our attention.

METHOD OF DETERMINING SHIPPING CHARGES

PARCEL POST CHART

Weight in Pounds	Local	Zone 1-2 Up to 150 Miles	Zone 3 151-300 Miles	Zone 4 301-600 Miles	Zone 5 601-1000 Miles	Zone 6 1001-1400 Miles	Zone 7 1401-1800 Miles
2....	\$0.60	\$0.65	\$0.70	\$0.75	\$0.80	\$0.90	\$1.00
3....	.60	.75	.80	.85	.95	1.10	1.20
4....	.65	.80	.85	.95	1.10	1.30	1.40
5....	.70	.85	.90	1.05	1.20	1.45	1.65
6....	.70	.95	1.00	1.15	1.35	1.60	1.85
7....	.75	1.05	1.10	1.25	1.50	1.75	2.10
8....	.75	1.10	1.15	1.35	1.60	1.90	2.30
9....	.80	1.15	1.20	1.45	1.75	2.05	2.45
10....	.80	1.20	1.30	1.55	1.90	2.20	2.65
11....	.80	1.25	1.35	1.60	2.00	2.30	2.85
12....	.85	1.30	1.45	1.70	2.10	2.45	3.05
13....	.85	1.35	1.55	1.80	2.20	2.60	3.25
14....	.90	1.40	1.60	1.90	2.35	2.75	3.45
15....	.90	1.45	1.65	2.00	2.45	2.85	3.60
16....	.95	1.55	1.75	2.05	2.55	2.95	3.80
17....	1.00	1.60	1.80	2.15	2.65	3.10	3.95
18....	1.00	1.65	1.90	2.20	2.75	3.20	4.15
19....	1.05	1.70	2.00	2.30	2.85	3.35	4.30
20....	1.05	1.75	2.05	2.40	2.95	3.50	4.50
25....	1.20	2.05	2.30	2.75	3.45	4.15	5.35
30....	1.30	2.30	2.55	3.10	4.00	4.85	6.10
35....	1.45	2.55	2.85	3.45	4.50	5.55	6.90
40....	1.55	2.80	3.15	3.85	5.00	6.15	7.75
45....	1.70	3.05	3.40	4.20	5.55	6.80	8.55
50....	1.80	3.25	3.70	4.60	6.05	7.40	9.35
55....	1.95	3.45	4.00	4.95	6.55	8.00	10.10
60....	2.05	3.65	4.30	5.35	7.00	8.60	10.85
65....	2.20	3.85	4.60	5.70	7.45	9.20	11.60
70....	2.30	4.05	4.85	6.05	7.85	9.75	12.25

All above rates are not applicable to all post offices. See Parcel Post Restrictions before determining Shipping Charges.

APPROXIMATE RAILWAY EXPRESS RATE CHART

Weight in Pounds	Zone 1-2 Up to 150 Miles	Zone 3 151-300 Miles	Zone 4 301-600 Miles	Zone 5 601-1000 Miles	Zone 6 1001-1400 Miles	Zone 7 1401-1800 Miles
1-25....	\$7.60	\$8.05	\$9.05	\$10.15	\$11.90	\$12.75
26-50....	8.50	9.20	10.65	12.35	15.00	16.20
51-75....	9.35	10.40	12.25	14.60	18.05	19.65
76-100....	10.20	11.50	13.85	16.70	21.00	23.05

If total weight of merchandise ordered is not indicated above, use next highest weight rate.

HOW TO FIGURE PARCEL POST

To find your zone, determine the distance you are from Houston, and use the zone covered by this distance.

If you do not know your distance from Houston, phone your local post office to determine the zone in which you are located.

Add up the weights of the articles selected.

Refer to the chart at the left to determine your postage.

Add in the amount of the Insurance Fee as per the chart below.

(Example: If you are in Zone 3 and your purchase totals 15 lbs. in weight, and \$46.50 in amount, the postage is \$1.65 and the insurance fee is 30¢, so the total amount to send is the \$46.50, plus \$1.95, or a total of \$48.45.)

NOTE: THE MINIMUM MAILING FEE IS 75c FOR HANDLING, MAILING AND INSURANCE.

ITEMS ILLUSTRATED THAT DO NOT SHOW SHIPPING WEIGHT, WEIGH LESS THAN ONE (1) POUND. USE MINIMUM MAILING FEE OF 75c FOR THESE ITEMS.

You may order as many items as you desire for only one 75c mailing charge in the following classifications only:

Rings	Pens and Pencils
Watches	Lighters
All Ladies' and Men's Jewelry	Billfolds

INSURANCE FEE

All parcel post shipments are insured. Determine your fee as follows:

Value up to \$15.00	20c
Value \$15.01 to \$50.00	30c
Value \$50.01 to \$100.00	40c
Value \$100.01 to \$150.00	50c
Value \$150.01 to \$200.00	60c

The MAXIMUM WEIGHT of parcel post packages to first class offices in Zones 1 thru 7 is 40 pounds, and the maximum size is 84 inches in length and girth combined.

For second, third, or fourth class post offices, a parcel may weigh 70 pounds, with the maximum size not to exceed 100 inches in length and girth combined.

PARCEL POST C.O.D. FEE

Where you desire to have shipment made to you on C.O.D. basis, the following C.O.D. fees in addition to the shipping charges will be added to your shipment:

Up to \$10.00	70c
From \$10.01 to \$25.00	80c
From \$25.01 to \$50.00	90c
From \$50.01 to \$100.00	\$1.00
From \$100.01 to \$200.00	\$1.10

An additional money order fee is collected upon delivery.

RAILWAY EXPRESS INFORMATION

Certain items in this catalog are indicated to be shipped via Railway Express only. Express is the fastest way to ship merchandise, where it cannot be shipped via Parcel Post.

EXPRESS CHARGES — It is easy to estimate express charges. Find your zone, determine the distance you are from Houston, and refer to the Express Chart at the left.

(Example: If you are 280 miles (Zone 3) from Houston, and the merchandise you are ordering weighs 25 lbs., the approximate express charge would be \$8.05.)

Railway Express charges include insurance up to \$50.00. There is a charge of 30¢ for each additional \$100.00 valuation over the first \$50.00.

EXPRESS COLLECT — All express orders will be shipped "express charges collect," unless you specify "prepaid" and include the charges with your remittance.

EXPRESS SERVICE — Make sure your town is served by a Railway Express Agency before requesting express shipment of your orders. Be sure to include complete street address and number. Railway Express cannot deliver to a Post Office Box Number.

Whenever possible to make shipments to you for less than the amount you send with your order, due to our being able to ship heavy items by motor freight, or for any other reason, the difference will be refunded to you.

This catalogue is our earnest endeavor to show a representative assortment of merchandise. Obviously, it is impossible to illustrate all of the many and varied items in our extensive stock. We suggest that you visit our showrooms or contact us regarding any of your needs which do not appear in the limited space of this catalogue.

SHOPPING HOURS

DAILY AND SATURDAY 9:00 A.M. to 5:30 P.M.

OPEN EVERY MONDAY NIGHT UNTIL 8:30 P.M.

Diamond Guarantee supplied with each Diamond Ring upon request.

Diamond



Guarantee

NAME Mr. John Doe

ADDRESS 3618 Aberdeen Way

CITY AND STATE Houston, Texas DATE November 15, 1972

DESCRIPTION: Ladies' 14 karat white gold diamond ring. Set with one brilliant cut diamond of very fine quality and color which weighs 1.02 carats.

This is to certify that the quality and weight of the diamonds herein described are exactly as represented.

We guarantee full (1) purchase price trade in allowance on any diamond (2) from us for another diamond double or more in cost, within five years from date of purchase, provided the returned diamond has not been damaged.

We also guarantee you full purchase price refund any time within 30 days from date of purchase.

(1) Less taxes
(2) Trade in applies to value of diamonds only at time of purchase. (does not include mounting or labor)

By E. Salinger
HOUSTON JEWELRY & DISTRIBUTING CO.
Houston, Texas

Diamonds

All our diamonds are sold on a 30-day money-back guarantee!

Diamond Classifications

Our Diamonds are carefully selected and much time and care put into the examination of these gems before purchasing. Our large diamond business is the result of the confidence of thousands of satisfied customers. Remember, weight only does not determine values. Each of the following factors — cutting, color, perfection — has an equal effect on the value of a diamond. Deviation from the finest in any category will create a significant decrease in value, regardless of size or weight.

Cutting

The degree of brilliance of a diamond is determined by the excellence of its proportions and the quality of cutting. A correctly proportioned diamond should have 2/5ths of its weight above the girdle and 3/5ths below. A properly proportioned diamond has maximum brilliance over its entire surface.

Color

There is a wide range of color from finest colorless to fine white, white, yellow, and brown.

Perfection

The degree of perfection is a major factor in determining the value of a diamond. Some imperfections in diamonds can be seen by the naked eye; others can be seen only under strong magnification. A flawless diamond (often referred to and described by most jewelers as "perfect") is one without any imperfections whatsoever; that is, none that can be seen by a trained expert using a powerful magnifying glass (10X magnification).

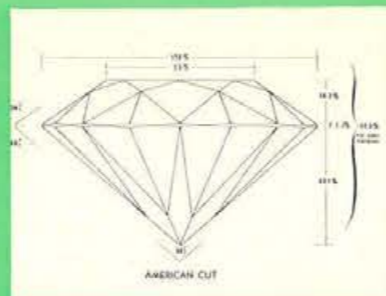

Grading of Diamonds Illustrated in Catalog	
AAA-1	<p>Identifies extra fine quality and colorless. This grade is so fine that even under ten-power magnification it is very difficult for anyone except a diamond expert to detect the faintest type of imperfection. Proportions and quality of cutting are exceptional . . . resulting in the greatest beauty and brilliance possible. This grade is often sold for perfect or flawless.</p>
AAA	<p>Identifies extra fine quality and color . . . equal to the AAA-1 Grade in every respect except in a slight degree of color. This grade under ten-power magnification reveals the faintest of flaws if critically examined. In appearance it is the equal of the finest diamond.</p>
AA	<p>Identifies fine color diamonds of slightly less perfection than Grade AAA. The two, or three, very small flaws in most cases can be seen only under a jeweler's magnifying glass. This grade of diamonds is especially appealing to those desiring a larger stone with very little sacrifice in beauty and brilliancy.</p>
A	<p>Identifies diamonds of fairly nice quality and color. This grade has flaws, visible to the naked eye if closely examined. The quality of cutting and brilliancy is of a slight degree under AA grade.</p>

BEWARE OF MISREPRESENTATION The term "perfectly cut" does not apply to the perfection of a diamond. It describes the cutting only, and is therefore misleading if used to infer quality. Do not be misled.

Diamond Guarantee furnished with Diamond purchases.

UNMOUNTED DIAMONDS: We carry a very large selection of loose diamonds in all weights and grades

HOUSTON JEWELRY & DISTRIBUTING CO., Houston, Texas

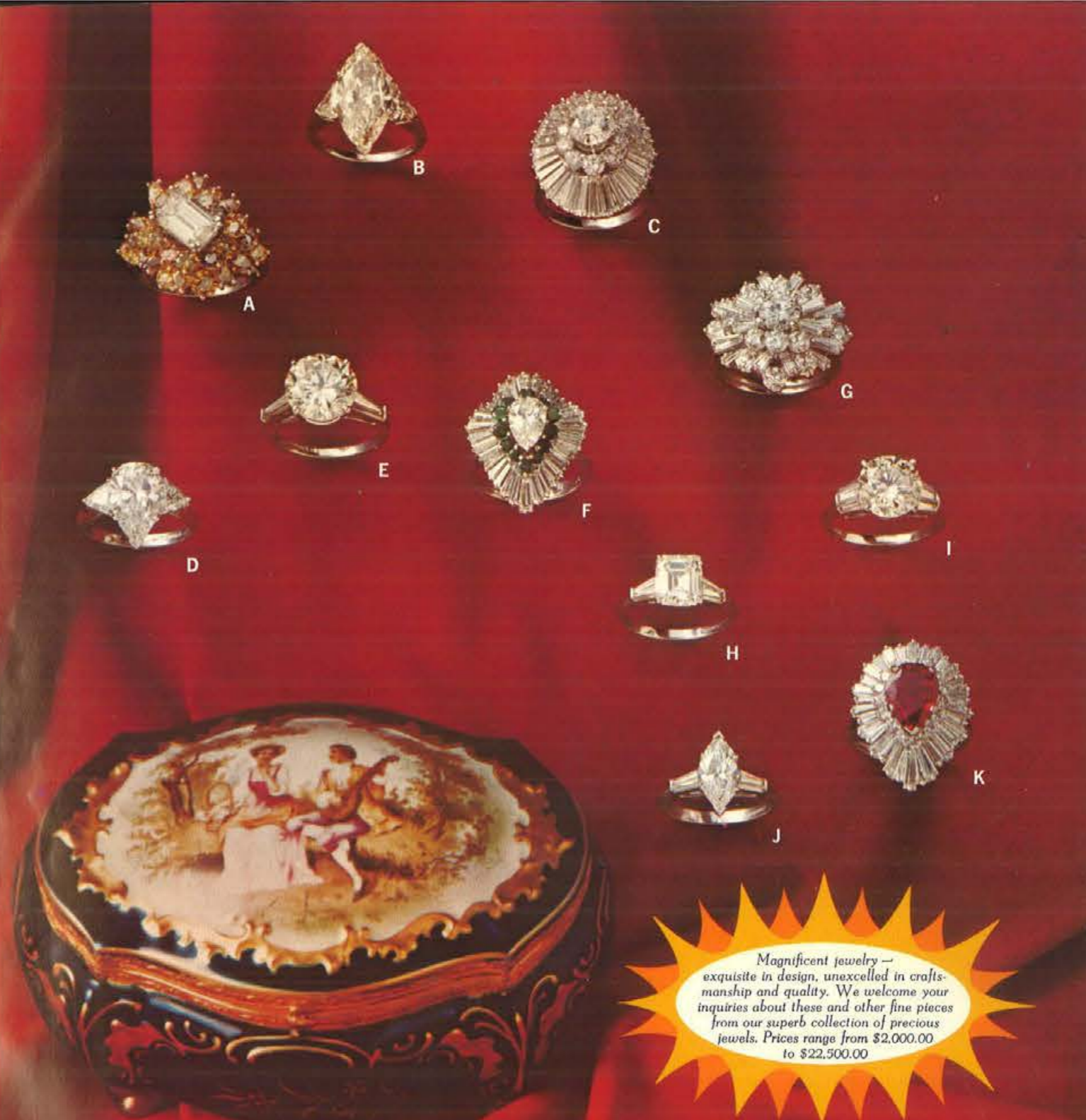

- A. DINNER RING**
Emerald Cut Center Diamond, Wt. 2.45 ct. AAA, 1 Pear Shape, 7 Marquises, 24 Round Diamonds (Natural Colors), Total wt. 4.79 ct. Platinum. 7428
- B. MARQUISE CUT DIAMOND RING**
Center Diamond, Wt. 4.77 ct. AA, 2 Trilliants, Total wt. .66 ct. AAA. Platinum. MTR
- C. DINNER RING**
Center Diamond, Wt. 2.03 ct. AAA, 32 Tapered Baguettes, 10 Round Diamonds, Total wt. 4.32 ct. AAA. Platinum. 4153
- D. PEAR SHAPE DIAMOND RING**
Center Diamond, Wt. 3.33 ct. AAA, 2 Trilliants, Total wt. .70 ct. AA. Platinum. PST
- E. BRILLIANT CUT DIAMOND RING**
Center Diamond, Wt. 4.35 ct. AA, 2 Tapered Baguettes, Total wt. .28 ct. AAA. Platinum. RTB
- F. DINNER RING**
Pear Shape Center Diamond, Wt. 1.13 ct. AAA, 36 Tapered Baguettes, Total wt. 2.55 ct. AAA, 10 Genuine Round Emeralds. Platinum. 1704
- G. DINNER RING**
Center Diamond, Wt. .90 ct. AAA, 18 Tapered Baguettes, 14 Round Diamonds, Total wt. 4.49 ct. AAA. Platinum. 7463
- H. EMERALD CUT DIAMOND RING**
Center Diamond, Wt. 2.52 ct. AA, 2 Tapered Baguettes, Total wt. .63 ct. AA. Platinum. ECTB
- I. BRILLIANT CUT DIAMOND RING**
Center Diamond, Wt. 3.59 ct. AA, 6 Tapered Baguettes, Total wt. .74 ct. AAA. Platinum. 333B
- J. MARQUISE CUT DIAMOND RING**
Center Diamond, Wt. 1.86 ct. AAA, 1, 2 Tapered Baguettes, Total wt. .32 ct. AAA. Platinum. MTB
- K. DINNER RING**
Pear Shape Ruby Center, Wt. 3.11 ct. 32 Tapered Baguettes, 16 Round Diamonds, Total wt. 3.34 ct. AAA. Platinum. 4120-33

Magnificent jewelry — exquisite in design, unexcelled in craftsmanship and quality. We welcome your inquiries about these and other fine pieces from our superb collection of precious jewels. Prices range from \$2,000.00 to \$22,500.00

ALL RINGS SLIGHTLY ENLARGED TO SHOW DETAIL



Diamond Wedding Sets

- A. 33 DIAMOND SET**
14K White gold, Ring only — 21 Diamonds — Total wt. 1.79 ct. AA.
6454G S94500 \$1425.00
Matching 12 Diamond Band, Total wt. .36 ct. AA.
6454W S21000 \$365.00
- B. 28 DIAMOND SET**
14K White gold, Ring only — Pear Shape Center Diamond and 18 Tapered Baguettes — Total wt. 1.23 ct. AA.
967 S92500 \$1400.00
Matching 9 Tapered Baguette Band, Total wt. .32 ct. AA.
967W S22500 \$390.00
- C. 3 DIAMOND SET**
14K Yellow gold, Ring and Wedding Band — Total wt. .41 ct. AA. 8 Genuine Round Rubies.
F3/2503 S37500 \$550.00
- D. DIAMOND RING**
18K Yellow gold and Platinum setting, Oval Center Diamond — Wt. 1.48 ct. AA.
700/S S232500 \$3200.00
Handmade Band to Match Available. 18K Yellow Gold.
700/S S6500 \$115.00

- E. 10 DIAMOND SET**
14K White gold, Ring only — Pear Shape Center Diamond and 2 Marquise Diamonds — Total wt. .99 ct. AAA.
952P S123000 \$1795.00
Matching 7 Marquise Diamond Band, Total wt. .42 ct. AAA.
952W S34500 \$585.00
- F. 5 DIAMOND SET**
14K White gold, Ring only — Marquise Center Diamond and 2 Pear Shape Diamonds — Total wt. 1.42 ct. AA.
32766 S209000 \$2850.00
Matching 2 Pear Shape Diamond Band, Total wt. .21 ct. AA.
32766W S17000 \$295.00
- G. 27 DIAMOND SET**
14K White gold, Ring only — Oval Center Diamond and 12 Baguettes — Total wt. 1.02 ct. AA.
933 S76000 \$1185.00
Matching 14 Baguette and Tapered Baguette Diamond Band, Total wt. .40 ct. AA.
938W S26500 \$455.00
- H. 7 DIAMOND SET**
14K White or Yellow gold, Ring only — 7 Diamonds — Total wt. 1.00 ct. AA.
804 S43000 \$700.00
Matching Ladies' Plain Band.
804W S925 \$16.50

- I. 10 DIAMOND SET**
14K White or Yellow gold, Ring only — 5 Diamonds — Total wt. .93 ct. AA.
701/2174 S54000 \$875.00
Matching 5 Diamond Band, Total wt. .50 ct. AA.
300/2174 S20000 \$350.00
- J. 16 DIAMOND SET**
14K White or Yellow gold, Ring only — 7 Diamonds — Total wt. .33 ct. AA.
MK170/6 S27000 \$465.00
Matching 9 Diamond Band, Total wt. .13 ct. AA.
MK170/9 S8000 \$145.00
- K. 11 DIAMOND SET**
14K White or Yellow gold, Ring only — Marquise Center Diamond and 10 Round Diamonds — Total wt. .50 ct. AA.
M8094/10 S28000 \$480.00
Matching Ladies' Plain Band.
W8094 S1650 \$29.50
- L. 11 DIAMOND SET**
14K White gold, Ring and Interlocking Wedding Band — Total wt. .74 ct. AA.
701/2494 S45000 \$745.00

ALL RINGS SLIGHTLY ENLARGED TO SHOW DETAIL
All above Diamonds AAA quality unless otherwise specified — See Page 4 for explanation of Diamond grading. It is not always possible to obtain the exact weight of diamonds ordered. Weight may vary slightly. Price may vary according to weight.
See pages 1 and 2 for price and shipping information. Add 5% to your cost for City and State Tax on all items in this catalog.



Diamond Wedding Sets

- A. 26 DIAMOND SET**
14K White gold, Ring only — 17 Diamonds — Total wt. .67 ct. AA.
225/1423 S39000 \$655.00
Matching 9 Diamond Band, Total wt. .20 ct. AA.
300/1423 S13500 \$240.00
- B. 12 DIAMOND SET**
14K White gold, Ring only — Emerald Cut Center Diamond, 1 Tapered Baguette and 3 Baguettes — Total wt. 1.05 ct. AAA.
968E S91000 \$1380.00
Matching 7 Tapered Baguette Diamond Band, Total wt. .30 ct. AAA.
968E/W S21000 \$365.00
- C. 27 DIAMOND SET**
14K White gold, Ring and Wedding Band — Total wt. 1.30 ct. AA.
2531W S66500 \$1050.00
- D. 5 DIAMOND SET**
14K White gold, Ring only — Pear Shape Center Diamond and 2 Marquise Diamonds — Total wt. 1.41 ct. AA.
32662 S195000 \$2750.00
Matching 2 Marquise Diamond Band, Total wt. .14 ct. AA.
32663 S12000 \$215.00

- E. 16 DIAMOND SET**
14K White gold, Ring and Wedding Band — Total wt. 1.08 ct. AA.
4242 S60000 \$960.00
- F. 13 DIAMOND SET**
14K White gold, Ring and Wedding Band — Total wt. 1.26 ct. AA.
1083438 S55000 \$895.00
- G. 11 DIAMOND SET**
14K White or Yellow gold, Ring only — 5 Diamonds — Total wt. .56 ct. AA.
50G3/A18 S25500 \$435.00
Matching 5 Diamond Band, Total wt. .42 ct. AA.
50G3W/6 S17000 \$295.00
- H. 6 DIAMOND SET**
18K White or Yellow gold, Ring only — 3 Diamonds — Total wt. .39 ct. AA.
4238 S28000 \$480.00
Matching 3 Diamond Band, Total wt. .12 ct. AA.
W4238 S13000 \$230.00

- I. 11 DIAMOND SET**
14K White or Yellow gold, Ring and Wedding Band — Total wt. .69 ct. AA.
701/2405 S45000 \$745.00
- J. 30 DIAMOND SET**
14K White gold, Ring and Wedding Band — Total wt. .67 ct. AA.
M5668/18 S34000 \$575.00
- K. 6 DIAMOND SET**
14K White gold, Ring, Pear Shape Center Diamond, Wt. .63 ct. AA and Matching 5 Diamond Wedding Band — Total wt. .12 ct. AA.
122P S77500 \$1200.00
- L. 9 DIAMOND SET**
14K White or Yellow gold, Ring only — 9 Diamonds — Total wt. 1.20 ct. AA.
F2/2426 S57500 \$920.00
Matching Ladies' Plain Band.
F3/2426 S2300 \$40.00

ALL RINGS SLIGHTLY ENLARGED TO SHOW DETAIL
All above Diamonds AAA quality unless otherwise specified — See Page 4 for explanation of Diamond grading. It is not always possible to obtain the exact weight of diamonds ordered. Weight may vary slightly. Price may vary according to weight.
See pages 1 and 2 for price and shipping information. Add 5% to your cost for City and State Tax on all items in this catalog.

Modern and Traditional Diamond Solitaire Sets

- A. HIGH FASHION LOCKING SET** — 18K Yellow gold, 1 Diamond Ring, Wt. .87 ct. AA and Matching 8 Diamond Wedding Band, Total wt. .63 ct. AA.
707/8 S130000 \$1850.00
- B. OVER-LOCK SET** — 14K White or Yellow gold, 13 Diamond Ring, Total wt. .46 ct. AA and Matching Ladies' Plain Band.
17A55/A92 S32000 \$545.00
- C. PIN LOCK SET** — 14K White or Yellow gold, 1 Diamond Ring — Wt. .55 ct. AA.
MH1306 S22700 \$400.00
Matching Ladies' Plain Band.
LH1306 S1600 \$29.00
Matching Men's Plain Band.
G01306 S2500 \$45.00
- D. MODERN DESIGN SET** — 14K Yellow gold, 7 Diamond Ring — Total wt. .59 ct. AA.
701/2325 S41500 \$685.00
Matching 7 Diamond Ladies' Band, Total wt. .20 ct. AA.
300/2325 S18800 \$330.00
Matching Men's Plain Band.
300/2319/G S4900 \$88.00

- E. FOUR PRONG LOCK SET** — 14K White or Yellow gold, 3 Diamond Ring — Total wt. .55 ct. AA.
MH1265/2 S43500 \$720.00
Matching 3 Diamond Ladies' Band, Total wt. .04 ct. AA.
LH1265/3 S3100 \$55.00
Matching 3 Diamond Men's Band, Total wt. .05 ct. AA.
G01265/3 S4400 \$80.00
- F. MODERN LOCK SET** — 14K White or Yellow gold, 1 Diamond Ring — Wt. .50 ct. AA.
M8095 S41500 \$685.00
Matching 4 Diamond Ladies' Band, Total wt. .32 ct. AA.
W8095-4 S14000 \$245.00
- G. FANCY INTERLOCK SET** — 14K White or Yellow gold, Marquise Center and 4 Round Diamond Ring — Total wt. .51 ct. AA.
701/2316 S51500 \$835.00
Matching 2 Diamond Ladies' Band, Total wt. .06 ct. AA.
300/2316 S5300 \$95.00

- H. FOUR PRONG SWIRL STONE FINISH SET** — 14K White or Yellow gold, 3 Diamond Ring — Total wt. .56 ct. AA.
MH1264/2 S44000 \$730.00
Matching Ladies' Plain Band.
LH1264 S1500 \$27.00
Matching Men's Plain Band.
G01264 S2450 \$44.00
- I. INTERLOCK CLUSTER SET** — 14K White or Yellow gold, 5 Diamond Ring — Total wt. .39 ct. AA.
10A89/A92 S21500 \$375.00
Matching 4 Diamond Ladies' Band, Total wt. .06 ct. AA.
10A89W/4 S4700 \$85.00
- J. OVAL SETTING** — 14K White or Yellow gold, Oval Center Diamond Ring, Wt. .54 ct. AA and Matching Ladies' Plain Band.
701/2301 S54500 \$880.00
- K. PIERCED SCROLL FOUR PRONG SETTING SET** — 18K Yellow gold, 1 Diamond Ring, Wt. .41 ct. AA and Matching Ladies' Plain Band.
72/25 S31500 \$535.00
- L. INTERLOCK CLUSTER SET** — 14K White or Yellow gold, 7 Diamond Ring, Total wt. .28 ct. AA and Matching Ladies' Plain Band.
6694/4B1 S16500 \$290.00

ALL RINGS SLIGHTLY ENLARGED TO SHOW DETAIL

All above Diamonds AA quality — See page 4 for explanation of Diamond grading. It is not always possible to obtain the exact weight of diamonds ordered. Weight may vary slightly. Price may vary according to weight. See pages 1 and 2 for price and shipping information. Add 5% to your cost for City and State Tax on all items in this catalog.

ALL PRICES SUBJECT TO CHANGE WITHOUT NOTICE

Modern and Traditional Diamond Solitaire Sets

- A. SIX PRONG FLORENTINE FINISH SET** — 14K White or Yellow gold — 1 Diamond Ring — Wt. .37 ct. AA.
M0945 S22500 \$390.00
Matching Ladies' Plain Band.
L0945 S1900 \$34.00
Matching Men's Plain Band.
G01055 S3800 \$68.00
- B. CRISS-CROSS OVERLAY SET** — 18K Yellow gold, 1 Diamond Ring — Wt. .38 ct. AA and Matching Ladies' Plain Band.
72/11 S30500 \$515.00
Matching Men's Plain Band.
72/W12 S7400 \$130.00
- C. CLUSTER LOCK SET** — 14K White or Yellow gold, 17 Diamond Ring, Wt. .49 ct. AA and Matching Ladies' Plain Band.
6440/17 S24500 \$425.00
- D. MODERN PIERCED INTERLOCK SET** — 14K Yellow gold, Marquise Center and 4 Round Diamond Ring — Total wt. .44 ct. AA.
701/2057 S34000 \$575.00
Matching 6 Diamond Ladies' Band, Total wt. .15 ct. AA.
300/2057 S12000 \$215.00

- E. FANCY OVER-LOCK DESIGN SET** — 18K Yellow gold, 1 Diamond Ring, Wt. .41 ct. AA and Matching 21 Diamond Wedding Band, Total wt. .19 ct. AA.
708 S52500 \$850.00
- F. FOUR PRONG STONE FINISH SET** — 14K White or Yellow gold, 1 Diamond Ring — Wt. .52 ct. AA.
MH1229 S41000 \$680.00
Matching 1 Diamond Ladies' Band, Wt. .02 ct. AA.
LH1229/1 S2800 \$40.00
Matching 3 Diamond Men's Band, Total wt. .07 ct. AA.
G01229/3 S5900 \$105.00
- G. SIX PRONG INTERLOCK SET** — 14K White or Yellow gold, 7 Diamond Ring — Total wt. .60 ct. AA.
M0733/6ST S41000 \$680.00
Matching Ladies' Plain Band.
W/SHR/14 S2000 \$36.00

- H. FLORENTINE OVERLOCK DESIGN SET** — 14K White or Yellow gold, Round Center Diamond and 2 Tapered Baguette Diamond Ring — Total wt. .73 ct. AA.
M7702/2HT S49500 \$810.00
Matching Ladies' Plain Band.
M7702/SP S2200 \$40.00
- I. CLUSTER INSERT SET** — 14K White or Yellow gold, 9 Diamond Ring, Wt. .46 ct. AA and Matching Ladies' Plain Band.
71/49 S33500 \$570.00
- J. FOUR PRONG TWIST SET** — 14K White or Yellow gold, 1 Diamond Ring, Wt. .44 ct. AAA and Matching Ladies' Plain Band.
7531R S44500 \$735.00
- K. NUGGET LINK — 4 PRONG SET** — 18K Yellow gold, 1 Diamond Ring, Wt. .40 ct. AA and Matching Ladies' Plain Band.
70/55 S31000 \$525.00
- L. PEAR SHAPE FLORENTINE SET** — 14K White or Yellow gold, Pear Shape Diamond Ring, Wt. .33 ct. AA and Matching Ladies' Plain Band.
M01018 S24000 \$415.00

ALL RINGS SLIGHTLY ENLARGED TO SHOW DETAIL

All above Diamonds AAA quality unless otherwise specified — See page 4 for explanation of Diamond grading. It is not always possible to obtain the exact weight of diamonds ordered. Weight may vary slightly. Price may vary according to weight. See pages 1 and 2 for price and shipping information. Add 5% to your cost for City and State Tax on all items in this catalog.

ALL PRICES SUBJECT TO CHANGE WITHOUT NOTICE



Diamond Rings in Platinum

- | | | |
|--|--|---|
| <p>A. VERSATILE DINNER RING
11 Marquises, 14 Baguettes and 8 Round Diamonds, Total wt. 3.04 ct. AAA. Platinum with 18k Yellow Gold jacket.
4123 \$199500 \$2795.00</p> | <p>E. BALLERINA DESIGN RING
Pear Shape Center Diamond, 36 Tapered Baguettes and 10 Round Diamonds, Total wt. 3.28 ct. AA.
1705 \$207500 \$2850.00</p> | <p>I. FANCY SWIRL RING
17 Round Diamonds, Total wt. 1.83 ct. AA. 16 Genuine Round Rubies.
4131A \$129500 \$1875.00</p> |
| <p>B. DINNER RING
Center Diamond, wt. 1.40 ct. AAA, 10 Baguettes and 27 Round Diamonds, Total wt. 3.56 ct. AAA.
1643 \$439500 \$5800.00</p> | <p>F. DINNER RING
Center Diamond, Wt. .90 ct. AAA, 14 Tapered Baguettes and 14 Round Diamonds, Total wt. 3.40 ct. AAA.
7487/743 \$350000 \$4750.00</p> | <p>J. DINNER RING
10 Marquises and 17 Round Diamonds, Total wt. 2.48 ct. AAA.
5363 \$146000 \$2100.00</p> |
| <p>C. VERSATILE DINNER RING
Center Diamond, wt. 1.00 ct. AAA, 10 Marquises and 30 Round Diamonds, Total wt. 4.47 ct. AA. Platinum with 18k Yellow Gold jacket.
217 \$418500 \$5525.00</p> | <p>G. BALLERINA DESIGN EMERALD RING
36 Tapered Baguettes and 12 Round Diamonds, Total wt. 3.48 ct. AA. Pear Shape Genuine Emerald, Wt. 2.64 ct.
1704 \$430000 \$5500.00</p> | <p>K. DOUBLE SWIRL BALLERINA RING
58 Tapered Baguettes, Total wt. 2.52 ct. AAA. Genuine Oval Ruby Center, Wt. 1.64 ct.
745 \$275000 \$3750.00</p> |
| <p>D. STAR SAPPHIRE DIAMOND RING
4 Baguettes and 18 Round Diamonds, Total wt. 1.44 ct. AAA. Genuine Blue Star Sapphire, Wt. 6.20 ct.
210 \$310000 \$4200.00</p> | <p>H. DINNER RING
14 Baguettes and 16 Round Diamonds, Total wt. 1.67 ct. AAA. Cultured South Sea Pearl Center.
7562 \$132500 \$1935.00</p> | <p>L. BALLERINA DESIGN RING
Marquise Center Diamond, Wt. .53 ct. AA, 22 Tapered Baguettes and 12 Round Diamonds, Total wt. 2.60 ct. AA.
792 \$187500 \$2600.00</p> |

ALL RINGS SLIGHTLY ENLARGED TO SHOW DETAIL. All above Diamonds AAA quality unless otherwise specified — See page 4 for explanation of Diamond grading. It is not always possible to obtain the exact weight of diamonds ordered. Weight may vary slightly. Price may vary slightly according to weight. See pages 1 and 2 for price and shipping information. Add 5% to your cost for City and State Tax on all items in this catalog.



Diamond Rings in 14k and 18k Gold

- | | | |
|--|--|---|
| <p>A. FANCY BALLERINA RING
Pear Shape Center Diamond (Natural Color), Wt. 1.02 ct. AA, 28 Tapered Baguettes, Total wt. 2.10 ct. AA, 18K White gold.
2881 \$240000 \$2950.00</p> | <p>E. SWIRL FANCY RING
14 Round Diamonds, Total wt. 1.61 ct. AA, 5 Genuine Round Rubies, 14K White gold.
7688 \$144000 \$2075.00</p> | <p>I. FANCY CLUSTER RING
Center Diamond, Wt. .20 ct. AA, 8 Round Diamonds, Total wt. .56 ct. AA, 8 Genuine Round Sapphires, 14K White gold.
N400RSE \$35500 \$595.00</p> |
| <p>B. DINNER RING
Center Diamond, Wt. .28 ct. AA, 16 Round Diamonds, Total wt. 2.22 ct. AA, 14K White gold.
50B05/5T \$100000 \$1520.00</p> | <p>F. DINNER RING
18 Round Diamonds, Total wt. 2.34 ct. AAA, 14K White gold and Platinum.
7683 \$136000 \$1985.00</p> | <p>J. DUCHESS DINNER RING
Center Diamond, Wt. .19 ct. AA, 14 Round Diamonds, Total wt. .14 ct. AA, 14K White gold.
4089 \$16750 \$295.00</p> |
| <p>C. PRINCESS RING
Center Diamond, Wt. .28 ct. AA, 18 Round Diamonds, Total wt. .72 ct. AA, 14K White gold.
4223 \$43500 \$720.00</p> | <p>G. PRECIOUS GEMSTONE RING
16 Round Diamonds, Total wt. .84 ct. AA, Genuine Cabochon Emerald Center, 14K White gold.
374 \$105000 \$1575.00</p> | <p>K. DUCHESS DINNER RING
11 Round Diamonds, Total wt. .13 ct. AA, 14K White gold.
4261 \$9400 \$165.00</p> |
| <p>D. DINNER RING
Center Diamond, Wt. .14 ct. AA, 18 Round Diamonds, Total wt. .36 ct. AA, 14K White gold.
1384 \$25000 \$435.00</p> | <p>H. DINNER RING
Center Diamond, Wt. .13 ct. AA, 12 Round Diamonds, Total wt. .12 ct. AA, 14K White gold.
4083 \$14000 \$250.00</p> | <p>L. PETITE PRINCESS RING
Center Diamond, Wt. .17 ct. AA, 8 Round Diamonds, Total wt. .08 ct. AA, 14K White gold.
3989 \$13200 \$235.00</p> |

ALL RINGS SLIGHTLY ENLARGED TO SHOW DETAIL. All above Diamonds AA quality — See page 4 for explanation of Diamond grading. It is not always possible to obtain the exact weight of diamonds ordered. Weight may vary slightly. Price may vary slightly according to weight. See pages 1 and 2 for price and shipping information. Add 5% to your cost for City and State Tax on all items in this catalog.

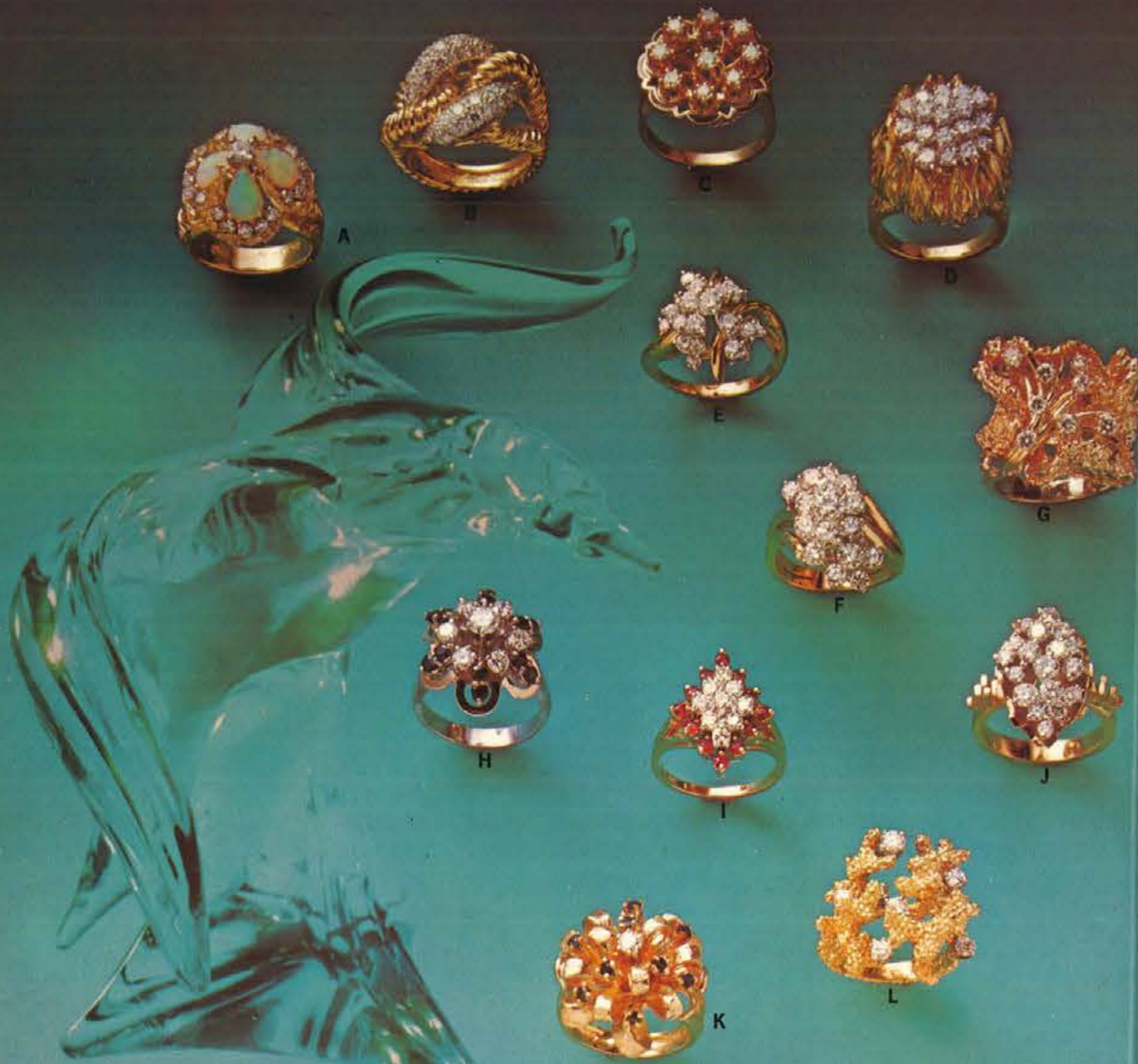

Superbly Designed Fashion Rings

- | | | |
|--|---|---|
| <p>A. 21 DIAMONDS
Total wt. .67 ct. AA, 4 Pear-Shape Opals. 14K Yellow gold.
R71-103SP \$55000 \$890.00</p> <p>B. 40 DIAMONDS
Total wt. 1.15 ct. AA, 18K Yellow gold.
2185 \$77500 \$1200.00</p> <p>C. 9 DIAMONDS
Total wt. .66 ct. AA, 14K Yellow gold.
5680 \$37000 \$620.00</p> <p>D. 19 DIAMONDS
Total wt. 1.58 ct. AA, 18K Yellow gold.
793 \$75000 \$1170.00</p> | <p>E. 21 DIAMONDS
Total wt. 1.20 ct. AAA, 18K Yellow gold and Platinum settings.
7720 \$74000 \$1155.00</p> <p>F. 19 DIAMONDS
Total wt. 2.80 ct. AA, 18K Yellow gold.
7688 \$117500 \$1725.00</p> <p>G. 8 DIAMONDS
Total wt. .48 ct. AA, 14K Yellow gold.
51A27 \$26500 \$455.00</p> <p>H. 7 DIAMONDS
Total wt. 1.01 ct. AA, 12 Genuine Round Sapphires, 14K White and Yellow gold.
4039 \$50500 \$815.00</p> | <p>I. 9 DIAMONDS
Total wt. .63 ct. AA, 12 Genuine Round Rubies. 14K Yellow gold.
K484/RS \$31000 \$525.00</p> <p>J. 18 DIAMONDS
Total wt. 1.56 ct. A, 18K Yellow gold.
R3374 \$68000 \$1075.00</p> <p>K. 1 DIAMOND
Wt. .11 ct. AA, 9 Genuine Round Sapphires, 14K Yellow gold.
R2586 \$15500 \$275.00</p> <p>L. 7 DIAMONDS
Total wt. .65 ct. AA, 18K Yellow gold.
7814 \$45000 \$745.00</p> |
|--|---|---|

ALL RINGS SLIGHTLY ENLARGED TO SHOW DETAIL
All above Diamonds AA quality — See page 4 for explanation of Diamond grading. It is not always possible to obtain the exact weight of diamonds ordered. Weight may vary slightly. Price may vary according to weight.

See pages 1 and 2 for price and shipping information. Add 5% to your cost for City and State Tax on all items in this catalog.



Superbly Designed Fashion Rings

- | | | |
|--|--|--|
| <p>A. 8 DIAMONDS
Total wt. .80 ct. AA, 1 Cultured Pearl and 16 Genuine Round Sapphires. 18K Yellow gold.
R3379 \$72500 \$1130.00</p> <p>B. 39 DIAMONDS
Total wt. 2.12 ct. AA, 18K Yellow gold.
R9036 \$105000 \$1575.00</p> <p>C. 5 DIAMONDS
Total wt. .25 ct. AA, 18K Yellow gold.
R8159 \$23000 \$400.00</p> <p>D. 41 DIAMONDS
Total wt. 1.58 ct. AA, 18K Yellow gold.
15272 \$91500 \$1390.00</p> | <p>E. 7 DIAMONDS
Total wt. .64 ct. AA, 18K Yellow gold.
R3359 \$49500 \$810.00</p> <p>F. 10 DIAMONDS
Total wt. .40 ct. AA, 18 Marquise Turquoises, 18K Yellow gold.
R3144 \$38000 \$670.00</p> <p>G. 18 DIAMONDS
Total wt. 1.00 ct. AA, 18K Yellow gold.
2174 \$57500 \$920.00</p> <p>H. 1 DIAMOND
Wt. .09 ct. AA, 6 Genuine Round Rubies, 14K Yellow gold.
R3204 \$12500 \$225.00</p> | <p>I. 12 DIAMONDS
Total wt. 1.40 ct. AA, 18K Yellow gold and Platinum settings.
7917 \$79000 \$1230.00</p> <p>J. 7 DIAMONDS
Total wt. .24 ct. AA, 14K Yellow gold.
T361N \$15000 \$265.00</p> <p>K. 22 DIAMONDS
Total wt. 1.10 ct. AA, 18K Yellow gold and Platinum settings.
7927 \$76000 \$1185.00</p> <p>L. 6 DIAMONDS
Total wt. .20 ct. AA, 14K Yellow gold.
M2186/DX \$11200 \$200.00</p> |
|--|--|--|

ALL RINGS SLIGHTLY ENLARGED TO SHOW DETAIL
All above Diamonds AA quality — See page 4 for explanation of Diamond grading. It is not always possible to obtain the exact weight of diamonds ordered. Weight may vary slightly. Price may vary according to weight.

See pages 1 and 2 for price and shipping information. Add 5% to your cost for City and State Tax on all items in this catalog.



Superbly Designed Fashion Rings

- | | | |
|--|---|--|
| <p>A. 11 DIAMONDS
Total wt. 1.13 ct. AA. 11 Genuine Round Emeralds. 18K Yellow gold.
R3358 \$129500 \$1850.00</p> <p>B. 11 DIAMONDS
Total wt. 1.40 ct. AA. 9 Genuine Round Rubies. 18K Yellow gold.
684/R \$101500 \$1525.00</p> <p>C. 16 DIAMONDS
Total wt. .80 ct. AA. Genuine Green Tourmalines. 18K Yellow gold.
R8225 \$62000 \$980.00</p> <p>D. 10 DIAMONDS
Total wt. .40 ct. AA. 7 Oval Opals. 18K Yellow gold.
R3170 \$63500 \$1000.00</p> | <p>E. 28 DIAMONDS
Total wt. 3.28 ct. AA. 18K Yellow gold.
683 \$145500 \$2095.00</p> <p>F. 14 DIAMONDS
Total wt. .30 ct. AA. 4 Pear Shape Opals, 2 Emerald Eyes. 18K Yellow gold.
9800S-S56000 \$895.00</p> <p>G. 22 DIAMONDS
Total wt. 1.10 ct. AA. 14 Genuine Round Emeralds. 18K Yellow gold.
655 \$118000 \$1750.00</p> <p>H. 9 DIAMONDS
Total wt. .42 ct. AA. 11 Genuine Marquise Rubies. 18K Yellow gold.
R3174 \$68000 \$1075.00</p> | <p>I. 11 DIAMONDS
Total wt. 1.47 ct. AA. 9 Genuine Round Sapphires. 18K Yellow gold.
682/S \$105500 \$1585.00</p> <p>J. 19 DIAMONDS
Total wt. 1.21 ct. AA. 18K Yellow gold.
R3364 \$69500 \$1095.00</p> <p>K. 14 DIAMONDS
Total wt. .84 ct. AA. 1 Genuine Amethyst, 14 Genuine Round Rubies. 18K Yellow gold.
R8215 \$62500 \$990.00</p> <p>L. 10 DIAMONDS
Total wt. .54 ct. AA. 5 Marquise Tourmalines, 5 Marquise Peridots. 18K Yellow gold.
2193 \$61500 \$970.00</p> |
|--|---|--|

ALL RINGS SLIGHTLY ENLARGED TO SHOW DETAIL

All above Diamonds AA quality — See page 4 for explanation of Diamond grading. It is not always possible to obtain the exact weight of diamonds ordered. Weight may vary slightly. Price may vary according to weight. See pages 1 and 2 for price and shipping information. Add 5% to your cost for City and State Tax on all items in this catalog.

ALL PRICES SUBJECT TO CHANGE WITHOUT NOTICE



Superbly Designed Fashion Wedding Bands

- | | | |
|---|--|--|
| <p>A. 9 MARQUISE DIAMONDS
Total wt. 1.39 ct. AA. 18K Yellow gold.
734 \$97500 \$1520.00</p> <p>B. 35 DIAMONDS
Total wt. 1.74 ct. AA. 18K Yellow gold.
R428 \$74000 \$1150.00</p> <p>C. 18 DIAMONDS
Total wt. .72 ct. AA. 18K Yellow gold.
3310 \$42500 \$700.00</p> <p>D. 9 DIAMONDS
Total wt. .81 ct. AA. 18K Yellow gold.
2126PR \$45000 \$745.00</p> | <p>E. 10 DIAMONDS
Total wt. .65 ct. AA. 18K Yellow gold and Platinum settings.
7912 \$47500 \$780.00</p> <p>F. 12 DIAMONDS
Total wt. .64 ct. AA. 18K Yellow gold and Platinum settings.
7845 \$51500 \$835.00</p> <p>G. 5 DIAMONDS
Total wt. .55 ct. AA. 18K Yellow gold.
R8175 \$33000 \$560.00</p> <p>H. 19 DIAMONDS
Total wt. .48 ct. AA. 14 Marquise Rubies. 18K Yellow gold.
175/5 \$56500 \$900.00</p> | <p>I. 10 ROUND DIAMONDS 7 BAGUETTES
Total wt. .97 ct. AA. 18K Yellow gold.
175/3 \$48500 \$795.00</p> <p>J. 14 DIAMONDS
Total wt. .83 ct. AA. 18K Yellow gold.
7558 \$49500 \$810.00</p> <p>K. 9 DIAMONDS
Total wt. .39 ct. AA. 18K Yellow gold.
15802 \$26500 \$455.00</p> <p>L. 10 DIAMONDS
Total wt. .42 ct. AA. 18K Yellow gold.
R446 \$31000 \$525.00</p> |
|---|--|--|

ALL RINGS SLIGHTLY ENLARGED TO SHOW DETAIL

All above Diamonds AA quality — See page 4 for explanation of Diamond grading. It is not always possible to obtain the exact weight of diamonds ordered. Weight may vary slightly. Price may vary according to weight. See pages 1 and 2 for price and shipping information. Add 5% to your cost for City and State Tax on all items in this catalog.

ALL PRICES SUBJECT TO CHANGE WITHOUT NOTICE

Diamond Wedding Bands in Platinum

A. 12 MARQUISES, 12 ROUND DIAMONDS Total wt. 2.29 ct. AA. 3952 \$138000	E. 16 MARQUISES, 11 BAGUETTES AND TAPERED BAGUETTES Total wt. 2.91 ct. AAA. 3938 \$172000	I. 5 MARQUISES, 24 BAGUETTES AND TAPERED BAGUETTES Total wt. 1.89 ct. AAA. K160M/4 \$112500
\$2000.00	\$2425.00	\$1650.00
B. 18 MARQUISES, 8 ROUND DIAMONDS Total wt. 1.74 ct. AA. L428 \$105500	F. 11 BAGUETTES, 28 ROUND DIAMONDS Total wt. 2.24 ct. AAA. 3831HBR \$108000	J. 7 MARQUISES, 12 BAGUETTES AND TAPERED BAGUETTES Total wt. 1.43 ct. AAA. K170M/8 \$89500
\$1580.00	\$1600.00	\$1375.00
C. 39 DIAMONDS Total wt. 4.50 ct. AAA. 7536/5 \$218500	G. 8 TAPERED BAGUETTES, 10 MARQUISES, 5 ROUND DIAMONDS Total wt. 2.23 ct. AAA. L554 \$145000	K. 59 BAGUETTES Total wt. 2.30 ct. AA. 465 \$99500
\$3015.00	\$2075.00	\$1515.00
D. 8 MARQUISES, 21 BAGUETTES Total wt. 3.11 ct. AAA. 3777HR \$181500	H. 7 MARQUISES, 8 ROUND DIAMONDS Total wt. 2.08 ct. AA. A133 \$122000	L. 7 MARQUISES, 10 ROUND DIAMONDS Total wt. .74 ct. AAA. 175 \$61500
\$2500.00	\$1775.00	\$970.00

ALL RINGS ENLARGED SLIGHTLY TO SHOW DETAIL.

All above Diamonds AAA quality unless otherwise specified — See page 4 for explanation of Diamond grading. It is not always possible to obtain the exact weight of diamonds ordered. Weight may vary slightly. Price may vary slightly according to weight. See pages 1 and 2 for price and shipping information.

Add 5% to your cost for City and State Tax on all items in this catalog.

Diamond Wedding Bands in 14k Gold

A. 17 DIAMONDS Total wt. 2.00 ct. A. 14K White gold. A308/17 \$69000	E. 10 DIAMONDS Total wt. 2.00 ct. AA. 14K White or Yellow gold. W4226/10 \$76000	I. 10 DIAMONDS Total wt. 1.50 ct. AA. 14K White gold. 9386/1 1/2 \$54000
\$1090.00	\$1185.00	\$875.00
B. 7 DIAMONDS Total wt. 1.45 ct. AA. 14K White gold and 18K Yellow gold jacket. R9089A/B \$72000	F. 10 DIAMONDS Total wt. 1.50 ct. AA. 14K White or Yellow gold. 3983W \$57500	J. 17 DIAMONDS Total wt. 1.01 ct. AA. 14K White gold. A306/17 \$41500
\$1125.00	\$920.00	\$690.00
C. 2 MARQUISES, 5 ROUND DIAMONDS Total wt. .48 ct. AA. 14 Genuine Marquise Sapphires, 18K White gold. 18-79 \$64000	G. 17 DIAMONDS Total wt. .57 ct. AA. 14K White or Yellow gold. 3038 \$32000	K. 3 DIAMONDS Total wt. .28 ct. AA. 18 Genuine Round Emeralds. 14K White gold. A301/E \$27500
\$1000.00	\$545.00	\$470.00
D. 22 DIAMONDS Total wt. 1.90 ct. AAA. 14K White gold. 826 \$74000	H. 1 MARQUISE, 6 BAGUETTES 8 ROUND DIAMONDS Total wt. .98 ct. AAA. 14K White gold. K516/3 \$63500	L. 5 DIAMONDS Total wt. 1.00 ct. AA. 18K White or Yellow gold. 9W49 \$45000
\$1155.00	\$1000.00	\$745.00

ALL RINGS ENLARGED SLIGHTLY TO SHOW DETAIL.

All above Diamonds AAA quality unless otherwise specified — See page 4 for explanation of Diamond grading. It is not always possible to obtain the exact weight of diamonds ordered. Weight may vary slightly. Price may vary slightly according to weight. See pages 1 and 2 for price and shipping information.

Add 5% to your cost for City and State Tax on all items in this catalog.



Diamond Duos for Bride and Groom

<p>A. 5 DIAMOND BAND MEN'S — Total wt. 1.00 ct. AA. 14K Yellow or White gold. SEG840XR \$47500 \$775.00</p> <p>B. 5 DIAMOND BAND MEN'S — Total wt. 1.01 ct. AA. 14K Yellow or White gold. Z24R54/G5 \$46000 \$755.00</p> <p>C. 3 DIAMOND BAND MEN'S — Total wt. 1.01 ct. AA. 14K Yellow or White gold. SE4450 \$62000 \$975.00</p> <p>D. 5 DIAMOND BAND MEN'S — Total wt. .25 ct. AA. 14K Yellow or White gold. G01337/5 \$14800 \$260.00 Matching LADIES' Band, Total wt. .25 ct. AA. GL1337/5 \$14200 \$250.00</p>	<p>E. 3 DIAMOND BAND MEN'S — Total wt. .07 ct. AA. 14K Yellow or White gold. G0912/3 \$5700 \$100.00 Matching LADIES' Band, Total wt. .07 ct. AA. GL912/3 \$5400 \$97.00</p> <p>F. 3 DIAMOND BAND MEN'S — Total wt. .09 ct. AA. 14K Yellow or White gold. ATG365X/3NR \$8800 \$160.00 Matching LADIES' Band, Total wt. .09 ct. AA. ATL365X/3NR \$8600 \$155.00</p> <p>G. 5 DIAMOND BAND MEN'S — Total wt. .35 ct. AA. 14K Yellow or White gold. DTG228 \$21000 \$365.00 Matching LADIES' Band, Total wt. .35 ct. AA. DTL228 \$20500 \$355.00</p>	<p>H. 5 DIAMOND BAND MEN'S — Total wt. .27 ct. AA. 14K Yellow or White gold. ITG213XN \$20000 \$350.00 Matching LADIES' Band, Total wt. .27 ct. AA. ITL213XN \$19500 \$345.00</p> <p>I. 1 DIAMOND BAND MEN'S — Wt. .12 ct. AA. 14K Yellow or White gold. SG981X \$11000 \$195.00 Matching LADIES' Band, Wt. .12 ct. AA. SL981X \$10500 \$185.00</p>	<p>J. 5 DIAMOND BAND MEN'S — Total wt. .06 ct. AA. 14K Two-tone gold. G0966/5T \$6200 \$110.00 Matching LADIES' Band, Total wt. .06 ct. AA. L0966/5T \$5900 \$105.00</p> <p>K. 3 DIAMOND BAND MEN'S — Total wt. .04 ct. AA. 14K Yellow or White gold. G0812/3 \$5000 \$90.00 Matching LADIES' Band, Total wt. .04 ct. AA. L0812/3 \$4800 \$85.00</p> <p>L. 1 DIAMOND BAND MEN'S — Wt. .07 ct. AA. 14K Yellow or White gold. ITG61XRFD \$9500 \$170.00 Matching LADIES' Band, Wt. .07 ct. AA. ITL61XRFD \$9000 \$165.00</p>
--	---	---	---

DUE TO THE VARIATION IN GOLD COST, PRICES SUBJECT TO CHANGE WITHOUT NOTICE. ALL RINGS SLIGHTLY ENLARGED TO SHOW DETAIL.
All above Diamonds AA quality — See page 4 for explanation of Diamond grading. It is not always possible to obtain exact weight of diamonds ordered. Weight may vary slightly. Price may vary according to weight. Add 5% to your cost for City and State Tax on all items in this catalog.
See pages 1 and 2 for price and shipping information.



Wedding Bands in 14k Gold

<p>A. Textured center, bright edges, 8mm wide, seamless. Yellow gold. Ladies' L2436/8 \$2650 \$50.00 Men's G2436/8 \$2850 \$51.00</p> <p>B. Pyramid engraved, 8mm wide, seamless. Yellow gold. Ladies' L2713/8 \$2550 \$50.00 Men's G2713/8 \$2800 \$54.50</p> <p>C. Plain Tiffany style, milgrained edge, 5mm wide, seamless. Yellow or White gold. Ladies' GL743/5 \$1450 \$26.00 Men's G743/5 \$1650 \$30.00</p> <p>D. Plain Tiffany style, milgrained edge, 4mm wide, seamless. Yellow or White gold. Ladies' GL336/4 \$1350 \$25.00 Men's G336/4 \$1500 \$28.00</p> <p>E. Florentine finish, seamless. Ladies' 8mm wide, men's 6mm wide. Yellow or White gold. Ladies' L2038/8 \$3250 \$58.00 Men's G2038/8 \$2750 \$50.00</p>	<p>F. Plain Tiffany style, 10mm wide, seamless. Yellow or White gold. Ladies' L426 \$2925 \$53.00 Men's G426 \$3450 \$62.00</p> <p>G. Plain Tiffany style, 7mm wide, seamless. Yellow or White gold. Ladies' L326 \$2000 \$36.00 Men's G326 \$2400 \$43.00</p> <p>H. Plain Tiffany style, 5mm wide, seamless. Yellow or White gold. Ladies' GL741 \$1575 \$28.00 Men's G741 \$1825 \$35.00</p> <p>I. Triangular hand Florentine design, seamless. Ladies' 12mm wide, men's 8mm wide. Yellow gold. Ladies' 4755/12 \$6000 \$115.00 Men's 4755/8 \$5500 \$100.00</p> <p>J. Florentine finish, bright edges, 8mm wide, seamless. Yellow or White gold. Ladies' L1428 \$3050 \$55.00 Men's G1428 \$3350 \$60.00</p>	<p>K. Satin finish, antiqued rope border. 8mm wide, seamless. Yellow gold. Ladies' L2598/8YA \$3150 \$57.50 Men's G2598/8YA \$3400 \$62.00</p> <p>L. Fancy antiqued design, 8mm wide, seamless. Yellow gold. Ladies' L2730/YA \$3850 \$75.00 Men's G2730/YA \$4100 \$80.00</p> <p>M. Textured finish, faceted edges, seamless. Ladies' 10mm wide, men's 6mm wide. Yellow gold. Ladies' 4777/10 \$4850 \$94.50 Men's 4777/6 \$3750 \$73.00</p> <p>N. Florentine finish, faceted edges, 8mm wide, seamless. Yellow or White gold. Ladies' L1656 \$3100 \$60.00 Men's G1656 \$3370 \$65.50</p> <p>O. Flat Florentine finish, 8mm wide, seamless. Yellow or White gold. Ladies' L1398 \$3100 \$60.00 Men's G1398 \$3370 \$65.50</p>	<p>P. Stone finish center, white antiqued border, 8mm wide, seamless. Ladies' L2793/8TYA \$3200 \$62.50 Men's G2793/8TYA \$3450 \$67.00</p> <p>Q. Florentine finish, faceted edges, 8mm wide, seamless. Yellow or White gold. Ladies' L1807 \$2450 \$47.50 Men's G1807 \$2700 \$52.50</p> <p>R. Stone finish, bright engraved, seamless. Ladies' 10mm wide, men's 6mm wide. Yellow gold. Ladies' L2675/8Y \$2625 \$50.00 Men's G2675/8Y \$2370 \$45.00</p> <p>S. Florentine beveled edge, 8mm wide, seamless. Yellow gold. Ladies' L2811/8Y \$3900 \$76.00 Men's G2811/8Y \$4200 \$80.00</p> <p>T. Fine Florentine finish, milgrained edges, seamless. Ladies' 10mm wide, men's 8mm wide. 18K Yellow gold. Ladies' L1392/10 \$9000 \$165.00 Men's G1392/8 \$7900 \$150.00</p>
--	--	--	--

DUE TO THE VARIATION IN GOLD COST, PRICES SUBJECT TO CHANGE WITHOUT NOTICE. See pages 1 and 2 for price and shipping information. Add 5% to your cost for City and State Tax on all items in this catalog.



Sculptured Wedding Bands and Accenting Guard Rings

- A.** Wedding Band. Florentine Patch-work, bright ring borders, 13½mm wide. 14K Yellow gold. 4919/L \$7500 \$135.00
- B.** Wedding Band. Open Criss-cross Florentine pattern, bright borders, 12½mm wide. 14K Yellow gold. 7051/L \$7500 \$135.00
- C.** Ladies' Wedding Band. Oxidized Geometric pattern, 13½mm wide. 14K Yellow gold. 4961/L \$8400 \$150.00
- D.** Men's Wedding Band. Oxidized Geometric pattern, 8mm wide. 14K Yellow gold. 4961/G \$5300 \$95.00
- E.** Wedding Band. Pierced Rock-finish accented with antiquing, 10½mm wide. 14K Yellow gold. 7079/L \$6700 \$120.00
- F.** Wedding Band. Modern sculptured Florentine. 14K Yellow gold. 1183 \$5400 \$97.00
- G.** Guard Rings. Antiqued Rosette. 14K Yellow gold. 208J \$5600 \$100.00
- H.** Guard Rings. Florentine. 14K Yellow gold. W306F \$4900 \$88.00
- I.** Men's Wedding Band. Modern pierced Florentine, 9mm wide. 14K Yellow gold. 7291G \$5950 \$107.00
- J.** Ladies' Wedding Band. Modern pierced Florentine, 14mm wide. 14K Yellow gold. 7291L \$7500 \$135.00
- K.** Wedding Band. Swirl Rosettes, 10mm wide. 14K Yellow gold. A96 \$5950 \$107.00
- L.** Wedding Band. Florentine design and antiquing. 14K Yellow gold. R0145L \$4500 \$80.00
- M.** Guard Rings. Fluted Florentine. 14K Yellow or White gold. 177J \$5350 \$96.00
- N.** Guard Rings. Fleur De Lis design. 14K Yellow or White gold. W405 \$4500 \$81.00
- O.** Guard Rings. Geometric design. 14K Yellow gold. 214J \$7400 \$130.00
- P.** Guard Rings. Textured rope. 14K Yellow gold. 202 \$4250 Pair \$76.50
- Q.** Guard Rings. Florentine Bamboo. 14K Yellow or White gold. 3768 \$3500 Pair \$63.00
- R.** Guard Rings. Bright finish rope. 14K Yellow gold. 201 \$4350 Pair \$78.00
- S.** Guard Rings. Synthetic square Rubies. 14K Yellow or White gold. 500R \$3900 Each \$70.00
- T.** Guard Rings. Synthetic square Blue Sapphires. 14K Yellow or White gold. 500S \$4100 Each \$75.00
- U.** Guard Rings. Synthetic square Spinel Emeralds. 14K Yellow or White gold. 500E \$5200 Each \$96.00

ALL RINGS SLIGHTLY ENLARGED TO SHOW DETAIL

See pages 1 and 2 for price and shipping information. Add 5% to your cost for City and State Tax on all items in this catalog. DUE TO THE VARIATION IN GOLD COST, PRICES SUBJECT TO CHANGE WITHOUT NOTICE.



fine Antique Reproductions

- A. AMETHYST RING**
Genuine Oval Amethyst. Set with 6 Turquoises. 14K Yellow gold. 2636R \$6000 \$110.00
- B. GARNET RING**
5 Genuine Oval Garnets. 4 Cultured Pearls. 14K Yellow gold. 2740R \$9750 \$175.00
- C. OPAL RING**
3 Oval Opals. 14K Yellow gold. 1580RO \$7500 \$135.00
- D. TOPAZ RING**
6 Oval and 1 Round Golden Topaz Quartz. 14K Yellow gold. 1508RG \$5400 \$97.00
- E. GARNET RING**
1 Oval and 2 Round Garnets. 14K Yellow gold. 1586RG \$3850 \$69.50
- F. PERIDOT RING**
7 Genuine Round Peridots. Seed Pearls. 14K Yellow gold. R447 \$8400 \$150.00
- G. OPAL RING**
7 Oval Opals. 14K Yellow gold. 2906R/OP \$6800 \$120.00
- H. AMETHYST RING**
Genuine Oval Amethyst. Seed Pearls. 14K Yellow gold. 31RA/PA \$5500 \$95.00
- I. CAMEO RING**
Genuine Cameo. 14K Yellow gold. 1562RC \$4950 \$89.00
- J. CAMEO PIN OR PENDANT**
Genuine Cameo. Seed Pearls. 14K Yellow gold. 95 \$4695 \$75.50
- K. GARNET RING**
Oval Garnet. 14K Yellow gold. 1228RG \$5850 \$105.00
- L. EARRINGS**
14 Genuine Round Garnets. Clip backs. 14K Yellow gold. 219EGB \$4250 \$64.50
- M. BANGLE BRACELET**
4 Oval Garnets and 9 Round Garnets. 14K Yellow gold. 644 \$12500 \$187.50

ALL ITEMS SLIGHTLY ENLARGED TO SHOW DETAIL

ONLY GENUINE STONES AND CULTURED PEARLS USED IN SETTINGS. See pages 1 and 2 for price and shipping information. Add 5% to your cost for City and State Tax on all items in this catalog.



Distinctive Rings in 14k Gold

- | | | | |
|---|---|---|---|
| <p>A. RUBY RING
7 Genuine Round Rubies. 14K Yellow gold.
31553 \$11500\$205.00</p> <p>B. JADE AND RUBY RING
Oval Jade and Genuine Round Rubies. 14K Yellow gold.
R441 \$13500\$240.00</p> <p>C. EMERALD RING
7 Genuine Round Faceted Emerald. 14K Yellow gold.
VR284 \$6700\$120.00</p> <p>D. MULTI-COLORED STONE RING
Multi-Colored Semi-Precious stones. 14K Yellow gold.
R514 \$8500\$153.00</p> | <p>E. SMOKY TOPAZ QUARTZ RING
14K Yellow gold.
3842 \$4600\$83.00</p> <p>F. AMETHYST RING
Genuine Oval Amethyst and Cultured Pearl. 14K Yellow gold.
HD953AP \$7250\$130.00</p> <p>G. AMETHYST RING
Genuine Amethysts, Tourmalines and Round Rubies. 14K Yellow gold.
5371 \$12500\$225.00</p> <p>H. RUBY RING
Genuine Round Rubies. 14K Yellow gold.
3957 \$9500\$170.00</p> | <p>I. GARNET RING
Genuine Round Garnets. 14K Yellow gold.
R3088 \$7600\$135.00</p> <p>J. OPAL RING
Pear Shape center Opal and Round Opals. 14K Yellow gold.
VR42 \$7800\$140.00</p> <p>K. SAPPHIRE RING
Genuine Round Sapphires. 14K Yellow gold. Also available with Genuine Round Rubies.
R589 \$12700\$225.00</p> | <p>L. OPAL AND SAPPHIRE RING
Oval Opal center and Genuine Round Sapphires. 14K Yellow gold.
DJ3229 \$8500\$150.00</p> <p>M. OPAL AND SAPPHIRE RING
Oval Opals and Genuine Round Sapphires. 14K Yellow gold.
VR422-\$7500\$135.00</p> <p>N. RUBY RING
Genuine Round Rubies. 18K Yellow gold.
R940 \$18500\$325.00</p> |
|---|---|---|---|

ALL RINGS SLIGHTLY ENLARGED TO SHOW DETAIL.
ONLY GENUINE STONES AND CULTURED PEARLS USED IN SETTINGS.
See pages 1 and 2 for price and shipping information. Add 5% to your cost for City and State Tax on all items in this catalog.

ALL PRICES SUBJECT TO CHANGE WITHOUT NOTICE



Distinctive Rings in 14k Gold

- | | | | |
|---|--|---|---|
| <p>A. PEARL AND SAPPHIRE RING
Cultured Pearls and Genuine Round Sapphires. 14K Yellow gold. Also available with Genuine Round Rubies.
4825 \$16000\$280.00</p> <p>B. RUBY RING
Genuine Round Rubies. 14K Yellow gold.
VR285 \$6700\$120.00</p> <p>C. HEART-SHAPE SMOKY TOPAZ QUARTZ RING
14K Yellow gold.
5022 \$4200\$75.00</p> | <p>D. SMOKY TOPAZ QUARTZ RING
6 Marquise Shapes and 2 Oval Shapes. 14K Yellow gold.
VR336/Y \$6700\$120.00</p> <p>E. OPAL RING
10 Oval Opals and 7 Genuine Round Emeralds. 14K Yellow gold.
VR411 \$11500\$200.00</p> <p>F. GARNET RING
7 Fancy Colored Garnets. 14K Yellow gold.
D7-109 \$13995\$252.00</p> <p>G. AMETHYST RING
Amethyst Crystal. 14K Yellow gold.
R371 \$5300\$95.00</p> | <p>H. RUBY RING
Genuine Round Rubies. 14K Yellow gold.
R733 \$7200\$130.00</p> <p>I. OPAL RING
6 Oval Opals. 14K Yellow gold.
1260/6608 \$4200\$75.00</p> <p>J. GARNET RING
7 Genuine Round Garnets. 14K Yellow gold.
TWC217 \$6300\$110.00</p> <p>K. CARVED ROSES RING
Coral Beads and Carved Coral Roses. 14K Yellow gold.
PIS12SM \$8200\$145.00</p> | <p>L. GARNET RING
5 Marquise Shape and 4 Round Garnets. 14K Yellow gold.
CA491 \$6000\$110.00</p> <p>M. SAPPHIRE RING
Genuine Round Sapphires. 14K Yellow gold. Also available with Genuine Round Rubies.
R314 \$5500\$100.00</p> <p>N. TOURMALINE RING
6 Oval Tourmalines. 14K Yellow gold.
8143X \$11000\$195.00</p> |
|---|--|---|---|

ALL RINGS SLIGHTLY ENLARGED TO SHOW DETAIL.
ONLY GENUINE STONES AND CULTURED PEARLS USED IN SETTINGS.
See pages 1 and 2 for price and shipping information. Add 5% to your cost for City and State Tax on all items in this catalog.

ALL PRICES SUBJECT TO CHANGE WITHOUT NOTICE

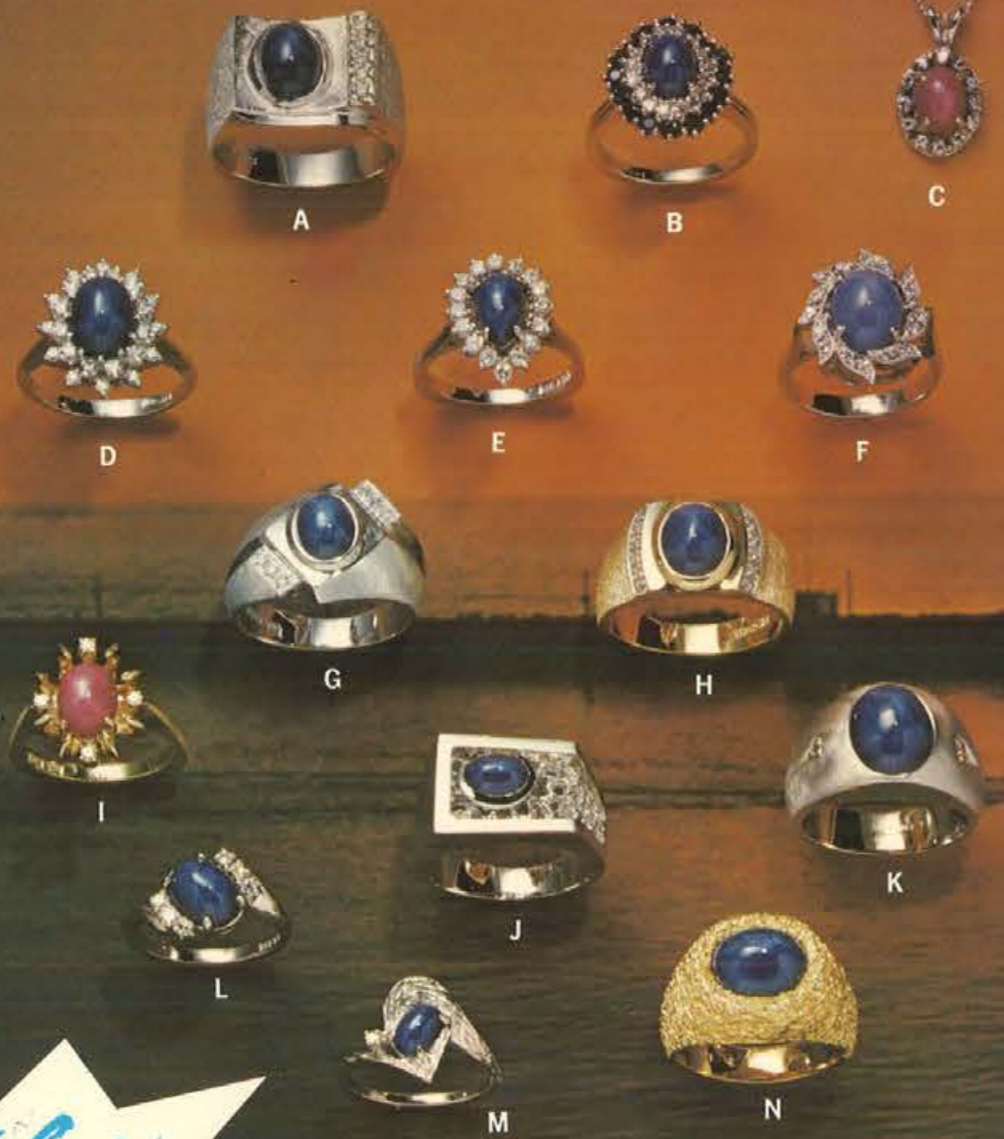

The 'Linde' Star has essentially the same chemical and physical properties of the natural gem and practically the same degree of beauty, at a fraction of the price of the natural stone. It is as hard and timeless as its natural counterpart and possesses a beauty unlike anything you have ever owned. Its six white sharp rays are visible from both top and sides.
We use only genuine 'Linde' Stars, unconditionally guaranteed.

12 x 10mm Oval	= Approx. 6.60 cts.
10 x 8mm Oval	= Approx. 3.60 cts.
9 x 7mm Oval	= Approx. 2.50 cts.
8 x 6mm Oval	= Approx. 1.70 cts.
8mm Round	= Approx. 2.30 cts.
7½mm Round	= Approx. 1.90 cts.
7mm Round	= Approx. 1.50 cts.
6½mm Round	= Approx. 1.20 cts.

- A. MEN'S RING
10 x 8mm Oval 'Linde' Star Sapphire, 5 Diamonds — Total wt. .10 ct. AA, 14K White or Yellow gold.
RZ73A02/SS \$14800 \$265.00
- B. LADIES' RING
8 x 6mm Oval 'Linde' Star Sapphire, 16 Diamonds — Total wt. .32 ct. AA, 14K White or Yellow gold.
Z800 S40500 \$670.00
- C. DIAMOND PENDANT
8 x 6mm Oval 'Linde' Star Ruby, 12 Diamonds — Total wt. .12 ct. AA, 14K White gold. Also available in 'Linde' Blue Star Sapphire.
PSS/297 S10700 \$190.00
- D. LADIES' RING
10 x 8mm Oval 'Linde' Star Sapphire, 24 Diamonds — Total wt. .50 ct. AA, 14K White gold.
K442/24 S28000 \$480.00
- E. LADIES' RING
9 x 6mm Pear Shape 'Linde' Star Sapphire, 16 Diamonds — Total wt. .48 ct. AA, 14K White gold.
ZSS330L S33000 \$560.00
- F. LADIES' RING
10 x 8mm Oval 'Linde' Star Sapphire, 16 Diamonds — Total wt. .16 ct. AA, 14K White gold.
4236B S10500 \$185.00
- G. MEN'S RING
9 x 7mm Oval 'Linde' Star Sapphire, 6 Diamonds — Total wt. .06 ct. AA, 14K White or Yellow gold.
Z73C14/SS S12000 \$215.00
- H. MEN'S RING
10 x 8mm Oval 'Linde' Star Sapphire, 10 Diamonds — Total wt. .10 ct. AA, 14K White or Yellow gold.
Z73A33/SS S16500 \$290.00
- I. LADIES' RING
9 x 7mm Oval 'Linde' Star Ruby, 4 Diamonds — Total wt. .08 ct. AA, 14K White or Yellow gold. Also available in 'Linde' Blue Star Sapphire.
SS303L S11400 \$200.00
- J. MEN'S RING
7 x 5mm Oval 'Linde' Star Sapphire, 14K White or Yellow gold.
G255/ST S6000 \$110.00
- K. MEN'S RING
12 x 10mm Oval 'Linde' Star Sapphire, 2 Diamonds — Total wt. .12 ct. AA, 14K White or Yellow gold.
S3143D S18500 \$325.00
- L. LADIES' RING
9 x 7mm Oval 'Linde' Star Sapphire, 6 Diamonds — Total wt. .12 ct. AA, 14K White or Yellow gold.
SS67L S11000 \$195.00
- M. LADIES' RING
7 x 5mm Oval 'Linde' Star Sapphire, 1 Diamond, 14K White or Yellow gold.
42W55/SS S3900 \$70.00
- N. MEN'S RING
11 x 9mm Oval 'Linde' Star Sapphire, 14K Yellow gold.
326TX S11200 \$200.00

ALL RINGS SLIGHTLY ENLARGED TO SHOW DETAIL
All above Diamonds AAA quality unless otherwise specified — See page 4 for explanation of Diamond grading. It is not always possible to obtain the exact weight of diamonds ordered. Weight may vary slightly. Price may vary according to weight. See pages 1 and 2 for price and shipping information. Add 5% to your cost for City and State Tax on all items in this catalog.



Artistic Modern Designs with Cultured Pearls

- A. BIWA CULTURED PEARL RING
18K Yellow gold.
2116 S12800 \$225.00
- B. CULTURED PEARL RING
Set with 4 Diamonds — Total wt. .18 ct. AA, 18K Yellow gold.
2008 S20500 \$355.00
- C. BIWA CULTURED PEARL RING
Set with 3 Diamonds — Total wt. .21 ct. AA, 14K Yellow gold.
44W03 S15000 \$265.00
- D. BIWA CULTURED PEARL RING
Set with 3 Diamonds — Total wt. .14 ct. AA, 18K Yellow gold.
R82/8A S19500 \$340.00
- E. CULTURED PEARL RING
Set with 2 Diamonds — Total wt. .10 ct. AA, 18K Yellow gold.
1574 S10500 \$185.00
- F. CULTURED PEARL RING
Set with 6 Diamonds — Total wt. .12 ct. AA, 14K Yellow or White gold.
343 S10000 \$180.00
- G. CULTURED PEARL RING
Set with 3 Diamonds — Total wt. .12 ct. AA, 14K Yellow gold.
44A88 S9500 \$170.00
- H. CULTURED PEARL RING
Set with 1 Diamond — Wt. .04 ct. AA, 18K Yellow gold.
1578 S8300 \$150.00
- I. CULTURED PEARL RING
Set with 1 Diamond — Wt. .04 ct. AA, 14K Yellow or White gold.
4782/1D/1P S4200 \$75.00
- J. CULTURED PEARL RING
Set with 1 Genuine Round Sapphire, 14K Yellow gold.
1580 S5600 \$100.00
- K. BIWA CULTURED PEARL RING
14K Yellow gold.
R80 S3900 \$70.00
- L. CULTURED PEARL RING
Set with 1 Genuine Round Ruby, 14K Yellow gold.
1848 S5500 \$90.00
- M. CULTURED PEARL RING
14K Yellow or White gold.
R334 S2500 \$45.00
- N. CULTURED GREY BAROQUE PEARL RING
14K Yellow gold.
R87 S3500 \$63.00
- O. CULTURED PEARL RING
14K Yellow gold.
R159 S2950 \$53.00
- P. CULTURED PEARL RING
14K Yellow gold.
4486 S1850 \$36.00

ALL RINGS SLIGHTLY ENLARGED TO SHOW DETAIL
ONLY GENUINE STONES AND CULTURED PEARLS USED IN SETTINGS
All above Diamonds AA quality — See page 4 for explanation of Diamond grading. It is not always possible to obtain the exact weight of diamonds ordered. Weight may vary slightly. Price may vary according to weight. See pages 1 and 2 for price and shipping information. Add 5% to your cost for City and State Tax on all items in this catalog.

Exquisite Birthstone Rings 10 K Gold

			
A. JANUARY — GARNET Yellow gold. CA290 S1390 \$25.00	B. FEBRUARY — AMETHYST Yellow gold. FA692 S3700 \$56.00	C. MARCH — AQUAMARINE Set with 4 White Sapphires. Yellow or White gold. AW3941 S1275 \$32.00	D. APRIL — WHITE SAPPHIRE Set with 2 White Sapphires. Yellow or White gold. 6743C S1950 \$35.00
			
E. MAY — EMERALD Yellow gold. HA863 S2350 \$42.00	F. JUNE — ALEXANDRITE Yellow gold. HA963 S3100 \$56.00	G. JULY — RUBY Yellow gold. HA874 S2950 \$53.00	H. AUGUST — PERIDOT Yellow or White gold. W3976 S1900 \$37.00
			
I. SEPTEMBER — BLUE SAPPHIRE Yellow gold. HA585 S1950 \$35.00	J. OCTOBER — ROSE SAPPHIRE Yellow gold. DJ1106 S1800 \$35.00	K. NOVEMBER — TOPAZ Yellow gold. HA649 S2400 \$43.00	L. DECEMBER — BLUE ZIRCON Yellow gold. 3186 S1225 \$24.00
			
M. MISSES' RING Yellow gold. CA273 S1025 \$20.00	N. MISSES' RING 6 White Sapphires and Center. Yellow gold. HA382 S1200 \$22.00	O. MISSES' RING Yellow gold. CA122 S865 \$15.50	P. MISSES' RING Yellow gold. M320 S650 \$12.00

SYNTHETIC STONES



ALL RINGS SLIGHTLY ENLARGED TO SHOW DETAIL

See pages 1 and 2 for price and shipping information. Add 5% to your cost for City and State Tax on all items in this catalog.



Smartly Designed Men's Rings

- | | | |
|---|---|--|
| A. MEN'S INITIAL RING
Yellow gold initial. Genuine Black Onyx. Yellow gold. Set with Diamond — Wt. .05 ct. AA.
1015/D S4300 \$75.00 | E. ROCK FINISH WITH SYNTHETIC STAR RUBY RING
Yellow gold.
DJ7119 S5450 \$98.00 | J. MEN'S INITIAL RING
Yellow gold initial. Genuine Black Onyx. Yellow gold.
9590 S4100 \$75.00 |
| B. GENUINE BLACK STAR SAPPHIRE RING
14K Yellow gold.
G268/STW/BS S11000 \$195.00 | F. MEN'S INITIAL RING
Yellow gold initial. Genuine Black Onyx. Yellow gold.
2114/UF S1500 \$29.00 | K. MEN'S SOLID SIGNED RING
14K Yellow gold.
635R10 S3700 \$65.00 |
| C. MEN'S CARVED WARRIOR'S HEAD TIGEREYE RING
Yellow gold.
MA535TE S4950 \$89.00 | G. MASSIVE GENUINE LIGHTENING TIGEREYE RING
Yellow gold.
F609/LTE S6200 \$112.00 | L. BOYS' INITIAL RING
Yellow gold initial. Genuine Black Onyx. Yellow gold.
1810 S1375 \$26.50 |
| D. CLASSIC BRIGHT FINISH GENUINE BLOOD STONE RING
Yellow gold.
2933 S4000 \$72.00 | H. MEN'S BLACK STAR SAPPHIRE RING
Yellow gold.
C628 S3100 \$55.00 | M. GENUINE QUARTZ CATSEYE RING
Yellow gold.
1730/FL S2000 \$39.00 |
| | I. MEN'S BARK FINISH TIGEREYE RING
Yellow gold.
7227/TE S3700 \$66.00 | N. MEN'S INITIAL RING
Rock finish. Yellow gold initial. Genuine Black Onyx. Yellow gold.
MA697 S3400 \$54.00 |

ALL RINGS SLIGHTLY ENLARGED TO SHOW DETAIL

See pages 1 and 2 for price and shipping information. Add 5% to your cost for City and State Tax on all items in this catalog.



Men's Diamond Rings

A. 19 DIAMOND RING Total wt. 1.94 ct. AA. 14K Yellow or White gold. 1539 \$79000 \$1230.00	D. 9 DIAMOND RING Total wt. .58 ct. AA. 14K Yellow or White gold. 4485X9 \$32000 \$545.00	G. 1 DIAMOND RING Wt. .32 ct. AA. 14K Yellow gold. M780 \$27000 \$465.00	J. 1 DIAMOND RING Wt. .40 ct. AA. 18K Yellow Gold. 1026 \$39500 \$665.00
B. 5 DIAMOND RING Total wt. 1.00 ct. AA. 14K Yellow or White gold. ST4085XF5 \$54000 \$875.00	E. 1 DIAMOND RING Wt. 1.30 ct. AA. 14K Yellow or White gold. 1454/3 \$162000 \$2300.00	H. 3 DIAMOND RING Total wt. .21 ct. AA. 14K Yellow or White gold. G0614/2 \$12000 \$215.00	K. 1 DIAMOND RING Wt. .35 ct. AA. 14K Yellow or White gold. SE4345XMI \$25500 \$440.00
C. 6 DIAMOND RING Total wt. 1.02 ct. AA. 14K Yellow or White gold. SE4472X \$47000 \$770.00	F. 8 DIAMOND RING Total wt. .42 ct. AA. 14K Yellow or White gold. ST4035XF \$23500 \$410.00	I. 1 DIAMOND RING Wt. .40 ct. AA. 14K Yellow or White gold. 1635F3 \$30000 \$515.00	L. 4 DIAMOND RING Total wt. .32 ct. AA. 14K Yellow or White gold. 1417/F2 \$19500 \$340.00

ALL RINGS SLIGHTLY ENLARGED TO SHOW DETAIL

All above Diamonds AA quality unless otherwise specified — See page 4 for explanation of Diamond grading. It is not always possible to obtain the exact weight of diamonds ordered. Weight may vary slightly. Price may vary according to weight.

See pages 1 and 2 for price and shipping information. Add 5% to your cost for City and State Tax on all items in this catalog.

ALL PRICES SUBJECT TO CHANGE WITHOUT NOTICE



Men's Diamond Rings

A. 7 DIAMOND RING Total wt. 1.00 ct. AA. 14K Yellow or White gold. \$4553X7 \$52500 \$850.00	D. 11 DIAMOND RING Total wt. .50 ct. AA. 14K Yellow or White gold. IT4003 \$27500 \$470.00	G. 6 DIAMOND RING Total wt. .38 ct. AA. 14K Yellow or White gold. 1539F2 \$23500 \$410.00	J. 1 DIAMOND RING Wt. .32 ct. AA. 14K Yellow or White gold. 4426XNFD \$25000 \$435.00
B. 1 DIAMOND RING Wt. .44 ct. AA. 18K Yellow gold. R1957 \$46000 \$750.00	E. 1 DIAMOND RING Wt. .21 ct. AA. 14K Yellow or White gold. 1158/26 \$12000 \$215.00	H. 5 DIAMOND RING Total wt. 1.00 ct. AA. 14K Yellow or White gold. SE2311XB5 \$84500 \$880.00	K. 1 DIAMOND RING Wt. .62 ct. A. 14K Yellow or White gold. AT2310XB \$44500 \$735.00
C. 7 DIAMOND RING Total wt. .70 ct. AA. 14K Yellow or White gold. SE4088XNFD \$53500 \$865.00	F. 5 DIAMOND RING Total wt. .50 ct. AA. 14K Yellow or White gold. SE4535X5 \$27500 \$470.00	I. 1 DIAMOND RING Wt. .27 ct. AA. 14K Yellow or White gold. 1579 \$17000 \$300.00	L. 7 DIAMOND RING Total wt. 1.00 ct. AA. 14K Yellow or White gold. SE4233X7 \$45000 \$745.00

ALL RINGS SLIGHTLY ENLARGED TO SHOW DETAIL

All above Diamonds AA quality unless otherwise specified — See page 4 for explanation of Diamond grading. It is not always possible to obtain the exact weight of diamonds ordered. Weight may vary slightly. Price may vary according to weight.

See pages 1 and 2 for price and shipping information. Add 5% to your cost for City and State Tax on all items in this catalog.

ALL PRICES SUBJECT TO CHANGE WITHOUT NOTICE



Fraternal Rings and Pins

- | | | |
|--|--|--|
| <p>A. 5 DIAMOND 32° MASONIC RING
Total wt. 1.50 ct. AA. 14K Yellow or White gold.
2488XB5 S87000\$1340.00</p> <p>B. 12 DIAMOND SHRINE RING
Total wt. 1.00 ct. AA. 14K Yellow gold.
2558X1C S52500\$850.00</p> <p>C. 10 DIAMOND 32° MASONIC RING
Total wt. .35 ct. AA. 14K Yellow gold.
2473C/9 S21000\$365.00</p> <p>D. 1 DIAMOND 32° MASONIC RING
Wt. .22 ct. AA. 14K Yellow gold.
2405 S18000\$315.00</p> <p>E. 18 DIAMOND MASONIC RING
Total wt. .32 ct. AA. Yellow gold.
1T2506XF9 S21400\$370.00</p> | <p>F. 1 DIAMOND 32° MASONIC RING
Wt. .50 ct. AA. 14K Yellow gold.
2488X5B S45000\$745.00</p> <p>G. 1 DIAMOND MASONIC RING
Wt. .14 ct. AA. Yellow gold.
2498X S12600\$220.00</p> <p>H. 1 DIAMOND MASONIC RING
Wt. .14 ct. AA. Yellow gold.
2077XF1 S12500\$220.00</p> <p>I. RUBY MASONIC RING
Yellow gold.
3361X S6000\$110.00</p> <p>J. 1 DIAMOND RUBY MASONIC RING
Yellow gold.
2740XD S6900\$124.00</p> | <p>K. 16 DIAMOND SHRINE LAPEL PIN
3 Baguettes and 13 Round Diamonds — Total wt.
.29 ct. AA. 14K White gold.
E31 S20000\$350.00</p> <p>L. 8 DIAMOND MASONIC LAPEL PIN
Total wt. .21 ct. AA. 14K White gold.
E34 S11000\$195.00</p> <p>M. 6 DIAMOND EASTERN STAR RING
Total wt. .18 ct. AA. 5 Synthetic Triangles. 14K
Yellow or White gold.
2562 S12000\$210.00</p> <p>N. 1 DIAMOND EASTERN STAR RING
Wt. .05 ct. AA. 5 Synthetic Triangles, 14K Yellow
or White gold.
2566 S6750\$120.00</p> |
|--|--|--|

ALL RINGS SLIGHTLY ENLARGED TO SHOW DETAIL

All above Diamonds AA. See page 4 for explanation of Diamond grading. It is not always possible to obtain the exact weight of diamonds ordered. Weight may vary slightly. Price may vary slightly according to weight. See pages 1 and 2 for price and shipping information. Add 5% to your cost for City and State Tax on all items in this catalog.

Fabulous Replica Gems



From industry's space-age laboratories has come "YAG" (Yttrium-Aluminum Garnet). The most advanced synthetic material now used in fine jewelry. A by-product of laser-beam research, YAG has the hardness — the brilliance — the beauty of precious gems — at a price everyone can afford. These stones are of the finest cut and make which gives them maximum brilliancy and they more realistically resemble a genuine diamond.

- | | | |
|--|---|---|
| <p>A. PEAR SHAPE YAG PENDANT — Wt. 3.09 ct. 14K White gold.
P816 S7200\$120.00</p> <p>B. ROUND YAG PENDANT — Wt. 3.19 ct. 14K White gold.
P812 S7300\$120.00</p> <p>C. EMERALD CUT YAG PENDANT — Wt. 4.53 ct. 14K White gold.
ECP S9500\$155.00</p> <p>D. PEAR SHAPE YAG PENDANT — Wt. 4.35 ct. 14K White gold.
P816 S9500\$155.00</p> <p>E. MARQUISE YAG RING — Wt. 5.81 ct. 2 Spinel Tapered Baguettes, 14K White gold.
R25F S13500\$220.00</p> <p>F. MARQUISE YAG RING — Wt. 4.45 ct. 2 Spinel Tapered Baguettes, 14K White gold.
R25F S11500\$190.00</p> | <p>G. MARQUISE YAG RING — Wt. 2.96 ct. 2 Spinel Tapered Baguettes, 14K White gold.
R25F S9000\$150.00</p> <p>H. ROUND YAG RING — Wt. 1.56 ct. 14K White gold.
M4020 S5000\$85.00</p> <p>I. ROUND YAG RING — Wt. 3.96 ct. 2 Spinel Tapered Baguettes, 14K White gold.
R41S S11000\$180.00</p> <p>J. ROUND YAG RING — Wt. 5.86 ct. 2 Spinel Tapered Baguettes, 14K White gold.
R41S S14000\$230.00</p> <p>K. PEAR SHAPE YAG RING — Wt. 3.20 ct. 2 Spinel Tapered Baguettes, 14K White gold.
R18F S9300\$155.00</p> <p>L. EMERALD CUT YAG RING — Wt. 4.06 ct. 2 Spinel Tapered Baguettes, 14K White gold.
M2814 S11500\$190.00</p> | <p>M. EARRINGS — 2 Round YAG — Total wt. 3.33 ct. 14K White gold.
ER30/2 S8500\$140.00</p> <p>N. EARRINGS — 2 Pear Shape YAG — Total wt. 4.22 ct. and 2 Round YAG — Total wt. 2.08 ct. 14K White gold.
ER32 S16500\$275.00</p> <p>O. MEN'S ROUND YAG RING — Wt. 2.15 ct. 14K Yellow gold.
G4107 S8500\$140.00</p> <p>P. MEN'S ROUND YAG RING — Wt. 1.60 ct. 14K Yellow gold.
G3160 S8300\$135.00</p> <p>Q. MEN'S ROUND YAG RING — Wt. 2.51 ct. 14K White gold.
G4108 S9200\$150.00</p> |
|--|---|---|



See pages 1 and 2 for price and shipping information. Add 5% to your cost for City and State Tax on all items in this catalog.

Prices are subject to slight variation depending on weight.

Due to the heavy weight of YAG; in appearance, any YAG stone weighs approximately 30% more than a diamond of the same dimension. Example — 2.00 carat YAG has the appearance in size of an approximate 1.40 carat diamond.

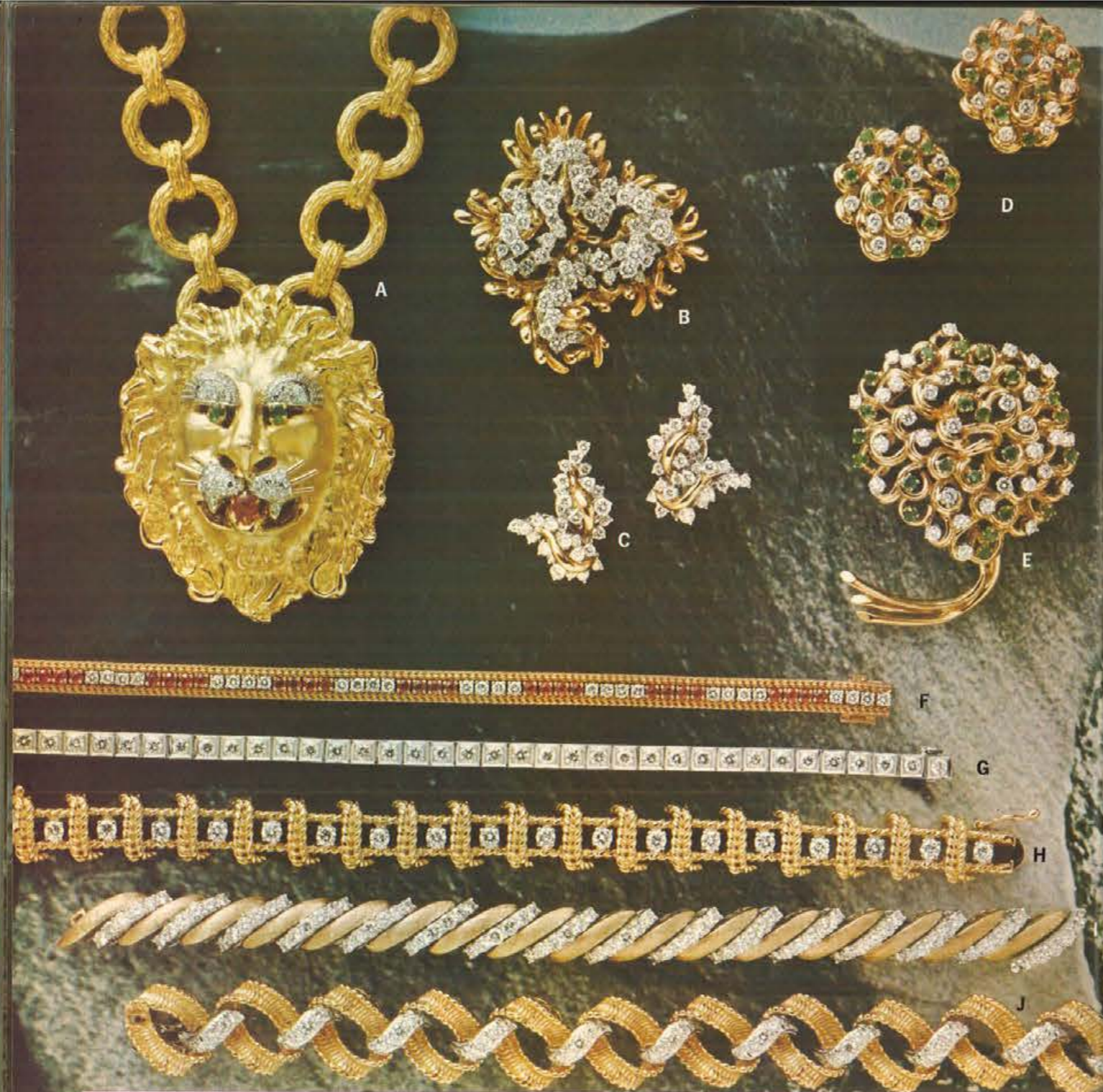

*Extremely fine Jewelry in Platinum and 18K Gold
for the Discriminating Individual*

- A. LION PIN OR MEDALLION**
24 Diamonds — AA. Emeralds and Cabochon Ruby.
18K Yellow gold.
54035
- B. DIAMOND PIN**
66 Diamonds — Total wt. 4.80 ct. AA.
14K White gold with 18K Yellow gold frame.
12172
- C. DIAMOND EARRINGS**
62 Diamonds — Total wt. 2.95 ct. AA.
18K Yellow gold and Platinum.
6603
- D. DIAMOND EARRINGS**
26 Diamonds — Total wt. 1.75 ct. AA. 18 Genuine
Round Emeralds.
18K Yellow gold.
RMS224
- E. DIAMOND PIN**
33 Diamonds — Total wt. 2.30 ct. AA. 27 Genuine
Round Emeralds.
18K Yellow gold.
SP2451E/D
- F. DIAMOND BRACELET**
32 Diamonds — Total wt. 1.60 ct. AA. 32 Genuine
Round Rubies.
14K Yellow gold.
1135
- G. DIAMOND BRACELET**
40 Diamonds — Total wt. 4.00 ct. AA.
14K White gold.
233
- H. DIAMOND BRACELET**
18 Diamonds — Total wt. 2.78 ct. AA.
18K Yellow gold.
B8240
- I. DIAMOND BRACELET**
96 Diamonds — Total wt. 7.05 ct. AA.
14K Yellow gold.
1293
- J. DIAMOND BRACELET**
55 Diamonds — Total wt. 2.50 ct. AA.
18K Yellow gold.
484

ILLUSTRATIONS SHOWN ACTUAL SIZE.

Prices on all above items available on request.

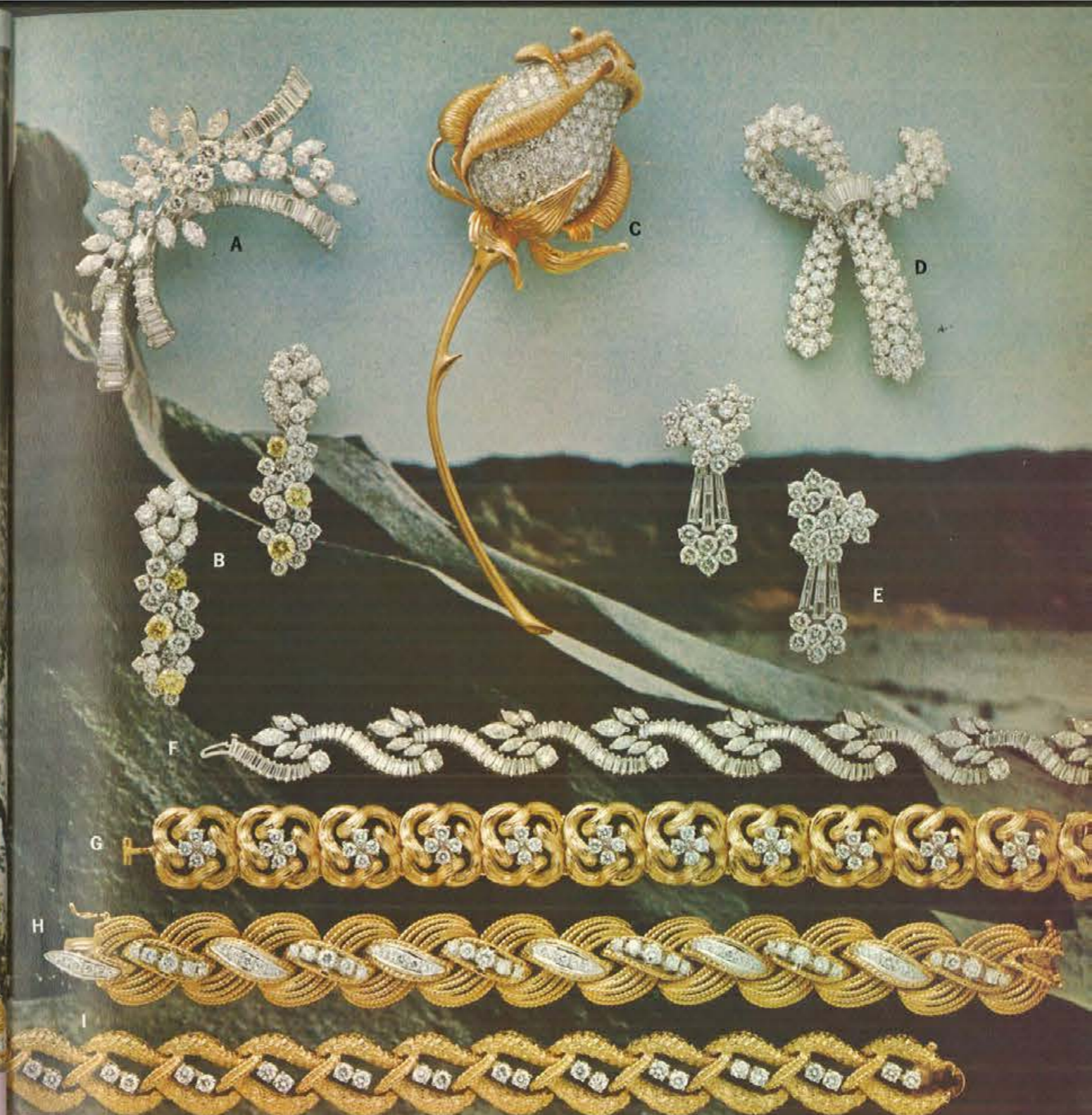

*Extremely fine Jewelry in Platinum and 18K Gold
for the Discriminating Individual*

- A. DIAMOND PIN**
20 Marquises, 45 Baguettes, 16 Round Diamonds
— Total wt. 13.70 ct. AAA.
Platinum.
- B. DIAMOND EARRINGS**
6 Diamonds, Natural Canary Color — Total wt.
2.07 ct. AA. 58 Diamonds — Total wt. 6.95 ct.
AA. Platinum.
SPEC
- C. PAVE' ROSE DIAMOND PIN**
124 Diamonds — Total wt. 8.82 ct. AA.
18K Yellow gold.
20961
- D. DIAMOND PIN**
8 Baguettes, 126 Round Diamonds — Total wt.
11.58 ct. AAA.
Platinum.
- E. DIAMOND EARRINGS**
18 Baguettes, 46 Round Diamonds — Total wt.
7.25 ct. AA.
Platinum.
230
- F. DIAMOND BRACELET**
9 Round Diamonds, 45 Marquises, 154 Baguettes
— Total wt. 13.27 ct. AA.
Platinum.
B108
- G. DIAMOND BRACELET**
48 Diamonds — Total wt. 2.95 ct. AA.
18K Yellow gold.
490
- H. DIAMOND BRACELET**
60 Diamonds — Total wt. 3.06 ct. AA.
18K Yellow gold.
20444
- I. DIAMOND BRACELET**
24 Diamonds — Total wt. 2.90 ct. AA.
18K Yellow gold.
BA802

Prices on all above items available on request.

ILLUSTRATIONS SHOWN ACTUAL SIZE.



18k & 14k Gold Pins, Earrings & Bracelets

- | | | | |
|--|---|--|--|
| <p>A. DIAMOND PIN. 10 Diamonds — Total wt. .67 ct. AA. 18K Yellow gold. P310D \$49500 \$800.00</p> <p>B. DIAMOND AND PEARL PIN. 2 Marquises, 52 Round Diamonds — Total wt. 3.40 ct. AA, 19 Cultured Pearls. 14K White gold. 9421 S180000 \$2550.00</p> <p>C. DIAMOND AND PEARL EARRINGS. 28 Diamonds — Total wt. 1.85 ct. AA, 6 Cultured Pearls. Clip backs. 14K White gold. 6422/28 S97500 \$1475.00</p> | <p>D. DIAMOND PIN OR MEDALLION. 6 Diamonds — Total wt. .30 ct. AA, 14K Yellow gold. 50043 S25500 \$435.00</p> <p>E. DIAMOND PIN. 9 Diamonds — Total wt. .55 ct. AA. 18K Yellow gold. P3106 S42500 \$700.00</p> <p>F. DIAMOND AND TOURMALINE PIN OR MEDALLION. 3 Diamonds — Total wt. .15 ct. AA, 3 Oval Tourmalines. 14K Yellow gold. PB73 S21800 \$380.00</p> | <p>G. DIAMOND AND TOURMALINE EARRINGS. 2 Diamonds — Total wt. .20 ct. AA, 9 Tourmalines. Clip backs. 14K Yellow gold. EB83 S23000 \$400.00</p> <p>H. DIAMOND PIN. 28 Diamonds — Total wt. 1.29 ct. AA. 18K Yellow gold. 1295 S73500 \$1150.00</p> <p>I. DIAMOND PIN. 14 Diamonds — Total wt. 1.99 ct. AA. 18K Yellow gold. RMS105 S89500 \$1375.00</p> <p>J. DIAMOND PIN. 7 Diamonds — Total wt. 1.35 ct. AA. 18K Yellow gold. DJ2968 S69500 \$1095.00</p> | <p>K. DIAMOND AND SAPPHIRE PIN. 1 Diamond — Wt. .10 ct. AA. 6 Sapphires. 18K Yellow gold. 5792 S26000 \$445.00</p> <p>L. DIAMOND AND SAPPHIRE BRACELET. 30 Diamonds — Total wt. 1.20 ct. AA. 30 Square Cut Genuine Sapphires — Total wt. 6.13 ct. 14K White gold. BR30/30 S135000 \$1970.00</p> <p>M. DIAMOND BRACELET. 14 Diamonds — Total wt. 1.00 ct. AA. 18K Yellow gold. B875 S87100 \$1325.00</p> |
|--|---|--|--|

Only Genuine Stones and Cultured Pearls used in settings.

ALL MERCHANDISE SHOWN IN ACTUAL SIZE.

All above Diamonds AA quality unless otherwise specified — See page 4 for explanation of Diamond grading. It is not always possible to obtain the exact weight of diamonds ordered. Price may vary according to weight. Add 5% to your cost for City and State Tax on all items in this catalog.

DUE TO THE VARIATION IN GOLD COST, PRICES SUBJECT TO CHANGE WITHOUT NOTICE.



18k & 14k Gold Pins & Bracelets

- | | | | |
|--|--|--|--|
| <p>A. DIAMOND AND RUBY BEE PIN. 5 Diamonds — Total wt. .51 ct. AA, 16 Rubies. 18K Yellow gold. Also available with Sapphires. SP6186RD S42200 \$695.00</p> <p>B. DIAMOND BEE PIN. 21 Diamonds — Total wt. .80 ct. AA. 18K Yellow gold textured finish. 1903 S44500 \$735.00</p> <p>C. ENAMELED BUTTERFLY PIN. 1 Diamond — Wt. .06 ct. AA. 14K Yellow gold. 118 S9950 \$179.00</p> <p>D. BIRD PIN. 18 Diamonds — Total wt. .34 ct. AA. Persian Turquoise body. 18K Yellow gold. 260 S36800 \$595.00</p> <p>E. FROG PIN. Emerald Cabochon Eyes. 18K Yellow gold. 645 S9950 \$150.00</p> | <p>F. DIAMOND BEE PIN. 21 Diamonds — Total wt. 1.70 ct. AA. Ruby Eyes. 18K Yellow gold. SP6186D S86500 \$1295.00</p> <p>G. DIAMOND BUTTERFLY PIN. 5 Diamonds — Total wt. .05 ct. AA. 18K Yellow gold. SP6068 S12000 \$195.00</p> <p>H. DIAMOND PIN. 3 Diamonds — Total wt. .15 ct. AA. 18K Yellow gold. 1446 S15400 \$270.00</p> <p>I. LION PIN. 12 Diamonds — Total wt. .12 ct. AA. Green Onyx, Ruby Nose. 18K Yellow gold. P2793 S24000 \$395.00</p> | <p>J. WISE OWL PIN. 12 Diamonds — Total wt. .12 ct. AA. Emerald Cabochon Eyes. 18K Yellow gold. 219 S17500 \$300.00</p> <p>K. DIAMOND SEA URCHIN PIN. 1 Diamond — Wt. .10 ct. AA. 18K Yellow gold. 247 S13500 \$240.00</p> <p>L. DIAMOND ANTIQUE REPRODUCTION PIN OR PENDANT. 21 Diamonds — Total wt. 1.27 ct. AA. 14K Yellow gold. 6706 S67000 \$1050.00</p> <p>M. PAIR WISE OWLS PIN. 4 Diamonds — Total wt. .06 ct. AA. 14K Yellow gold. 95 S8600 \$150.00</p> <p>N. DIAMOND FLOWER BASKET PIN. 7 Diamonds — Total wt. .54 ct. AA. Enameled Flowers with Diamond Center. 14K Yellow gold. H133 S32000 \$540.00</p> | <p>O. KOALA BEAR PIN. Diamond in Mouth — Wt. .06 ct. AA. 14K Yellow gold. H154 S8000 \$140.00</p> <p>P. DIAMOND SUNBURST PIN OR PENDANT. 13 Diamonds — Total wt. .84 ct. AA. 14K Yellow gold. 6700A S44000 \$725.00</p> <p>Q. DIAMOND BRACELET. 6 Diamonds — Total wt. .54 ct. AA. 18K Yellow gold. 8046Z S49500 \$800.00</p> <p>R. DIAMOND AND AMETHYST BRACELET. 10 Diamonds — Total wt. .64 ct. AA. 10 Oval Amethysts. 14K Yellow gold. 1529 S79500 \$1195.00</p> |
|--|--|--|--|

Only Genuine Stones and Cultured Pearls used in settings.

ALL MERCHANDISE SHOWN IN ACTUAL SIZE.

All above Diamonds AA quality unless otherwise specified — See page 4 for explanation of Diamond grading. It is not always possible to obtain the exact weight of diamonds ordered. Price may vary according to weight. Add 5% to your cost for City and State Tax on all items in this catalog.

DUE TO THE VARIATION IN GOLD COST, PRICES SUBJECT TO CHANGE WITHOUT NOTICE.



Classic 18K and 14K Gold Pins, Earrings and Bracelets

- | | | | |
|--|---|--|--|
| A. RUBY AND GOLD PIN. 14K Yellow gold.
F488 S7495 \$112.50 | E. PEARL AND GOLD CIRCLE PIN. 14K Yellow gold.
BR1009 S2895 \$49.95 | I. FILIGREE BUTTERFLY PIN WITH GARNET STONES. 14K Yellow gold.
4041PG S4995 \$75.00 | M. CAMEO PIN OR PENDANT. Diamond in necklace. 14K Yellow gold.
CB2407 S3650 \$56.00 |
| B. WISE OWL PIN. 2 Diamonds — Total wt. .04 ct. AA. 14K Yellow gold.
437/D S8495 \$130.00 | F. OPAL PIN OR PENDANT. 14K Yellow gold.
F440/IA S11500 \$172.50 | J. PINECONE PIN WITH CULTURED PEARLS. 14K Yellow gold.
1175 S8950 \$135.00 | N. CULTURED PEARL AND RUBY PIN. 14K Yellow gold.
M973 S7195 \$108.00 |
| C. TEXTURED RUBY OR SAPPHIRE PIN. 14K Yellow gold.
P692 S4750 \$71.50 | G. TEXTURED GOLD PIN. 18K Yellow gold.
240 S4750 \$65.00 | K. AMETHYST EAR CLIPS. 14K Yellow gold.
W114 S6195 \$93.00 | O. CULTURED PEARL AND RUBY EAR CLIPS. 14K Yellow gold.
M1029 S5650 \$84.50 |
| D. GOLD AND SAPPHIRE PIN. Sapphire Cluster. 14K Yellow gold.
1207 S8550 \$128.50 | H. ENAMELED AND GOLD UMBRELLA PIN. 3 Rubies. 18K Yellow gold.
FF004 S7695 \$115.00 | L. AMETHYST PIN OR PENDANT. 14K Yellow gold.
505PA S7295 \$110.00 | P. BRAIDED GOLD AND AMETHYST BRACELET. 14K Yellow gold.
3804 S16600 \$250.00 |

Only Genuine Stones and Cultured Pearls used in settings. **ALL MERCHANDISE SHOWN IN ACTUAL SIZE.**
All above Diamonds AA — See page 4 for explanation of Diamond grading. It is not always possible to obtain the exact weight of diamonds ordered. Price may vary according to weight. Add 5% to your cost for City and State Tax on all items in this catalog.

DUE TO THE VARIATION IN GOLD COST, PRICES SUBJECT TO CHANGE WITHOUT NOTICE.



18k & 14k Gold Pins & Bracelets

- | | | | |
|--|--|---|---|
| A. FLOWER PIN WITH ONE DIAMOND AND SAPPHIRES. 14K Yellow gold.
P1368 S8200 \$145.00 | F. ROSE PIN. 14K Yellow gold.
320P S2450 \$38.50 | K. LOVE BIRDS WITH NEST. Ruby Eyes. Cultured Pearls. 14K Yellow gold.
K7706K S3995 \$61.50 | P. TURTLE PIN. Sapphire Eyes. 14K Yellow gold.
P433 S3100 \$47.95 |
| B. HUMMINGBIRD PIN. Ruby Eye. 14K Yellow gold.
F418 S2695 \$42.50 | G. BOW PIN. 1 Diamond — Wt. .05 ct. AA. 14K Yellow gold.
J162D S5850 \$100.00 | L. SAUCY CAT PIN. Coral Bow. 14K Yellow gold.
223 S4995 \$75.00 | Q. FLOWER PIN WITH CULTURED PEARL. 14K Yellow gold.
1558 S2150 \$33.95 |
| C. LION PIN. Green Onyx Eyes. Ruby Nose. 14K Yellow gold.
5041 S7400 \$110.00 | H. SMALL BEE PIN. 14K Yellow gold.
1325 S1995 \$31.95 | M. MAPLE LEAF PIN WITH CULTURED PEARL. 14K Yellow gold.
8768 S2250 \$35.50 | R. WISHBONE PIN WITH CULTURED PEARL. 14K Yellow gold.
85766/1 S1295 \$21.50 |
| D. BEE PIN. 14K Yellow gold.
403 S2950 \$45.75 | I. WISE OWN PIN. Green Onyx Eyes. 18K Yellow gold.
SK2903 S6950 \$105.00 | N. MUSHROOM PIN. 2 Rubies. 1 Green Onyx. 14K Yellow gold.
1150P S2850 \$44.50 | S. PEARL AND GOLD BRACELET. 14K Yellow gold.
87401 S4250 \$64.50 |
| E. HORSE WITH ENAMELED CART PIN. 18K Yellow gold.
SHM29 S5795 \$87.00 | J. SAPPHIRE OR RUBY CRESCENT PIN. 14K Yellow gold.
M1386 S3495 \$53.95 | O. ROAD RUNNER PIN. Ruby Eyes. 14K Yellow gold.
RR403 S2850 \$44.50 | T. RUBY OR SAPPHIRE AND GOLD BRACELET. 14K Yellow gold.
4484 S13450 \$200.00 |

Only Genuine Stones and Cultured Pearls used in settings. **ALL MERCHANDISE SHOWN IN ACTUAL SIZE.**
All above Diamonds AA — See page 4 for explanation of Diamond grading. It is not always possible to obtain the exact weight of diamonds ordered. Price may vary according to weight. Add 5% to your cost for City and State Tax on all items in this catalog.

DUE TO THE VARIATION IN GOLD COST, PRICES SUBJECT TO CHANGE WITHOUT NOTICE.



Artistically Designed Pendants—Precious Gems... 14k Gold

- | | | | |
|---|---|---|---|
| A. Pearl and 2 Diamonds — Total wt. .03 ct. AA. White or Yellow. P3231D S2800 \$50.00 | K. 1 Diamond—Wt. .07 ct. AA. White or Yellow. P3120 S4100 \$74.00 | T. 1 Diamond—Wt. .11 ct. AA. White or Yellow. P552 S5400 \$97.00 | DD. Pearl and 1 Diamond — Wt. .01 ct. AA. White or Yellow. 993P S1600 \$28.00 |
| B. Jade set in Bamboo Frame. Yellow. 1047J S2450 \$38.50 | L. Cross. White or Yellow. 25/86 S850 \$13.50 | U. Love Pendant with Diamond. Yellow. 60B18P S2200 \$39.50 | EE. Cameo Pendant. Yellow. KK6/5005 S1950 \$31.00 |
| C. 1 Diamond—Wt. .14 ct. AA. White. PA25 S6600 \$115.00 | M. Rose with Diamond — Wt. .07 ct. AA. Yellow. G322N S4300 \$75.00 | V. Florentine Engraved Heart Locket. Yellow. 64/367 S2550 \$39.95 | FF. Cross with 1 Diamond — Wt. .07 ct. AA. Yellow. 2234 S4100 \$72.00 |
| D. 1 Diamond — Wt. .07 ct. AA. White or Yellow. EP40D6C S3800 \$68.00 | N. Opal and Diamond — Wt. .02 ct. AA. Yellow. 8120PD S3900 \$60.45 | W. Smoky Topaz. Yellow. P708 S2250 \$34.00 | GG. Opal Pendant. Yellow. 1760 S3750 \$57.50 |
| E. 8 Diamond Heart — Total wt. .25 ct. AA. White or Yellow. P1025 S13500 \$240.00 | O. Sapphire and Diamond — Wt. .05 ct. AA. Yellow. Also available with Rubies. 808/DQC S4950 \$89.50 | X. 1 Diamond—Wt. .02 ct. AA. White or Yellow. P992 S2500 \$45.00 | HH. 2 Diamonds — Total wt. .06 ct. AA. White or Yellow. 3258D S3900 \$70.00 |
| F. 8 Rubies and 1 Diamond — Wt. .09 ct. AA. Also available with Genuine Sapphires. 3754/RS S6000 \$108.00 | P. Bell with Diamond — Wt. .02 ct. AA. White or Yellow. P189D S2250 \$40.00 | Y. Pearl Pendant. White or Yellow. 60 S495 \$8.50 | II. Heart with 1 Diamond — Wt. .07 ct. AA. White or Yellow. P3153 S4500 \$80.00 |
| G. Pearl and Diamond — Wt. .02 ct. AA. Yellow. 10531 S1700 \$30.00 | Q. Amethyst Heart. Yellow. 752/G S3650 \$55.50 | Z. Heart with 1 Diamond — Wt. .02 ct. AA. White or Yellow. 1322 S1850 \$33.00 | JJ. Cross with 1 Diamond — Wt. .03 ct. AA. Yellow. 1504N S2700 \$48.00 |
| H. Pearl in Cage. 1057 S795 \$12.50 | R. 2 Diamonds — Total wt. .16 ct. AA. White or Yellow. U45N S8000 \$140.00 | AA. 1 Marquise—Wt. .15 ct. AA. White or Yellow. P945 S11700 \$210.00 | KK. Rose with 1 Diamond — Wt. .02 ct. AA. White or Yellow. 104991/2 S2300 \$41.50 |
| I. 1 Diamond—Wt. .06 ct. AA. White or Yellow. 60A66/P S3750 \$67.50 | S. 3 Diamonds — Total wt. .22 ct. AA. White. P745/A65 S11000 \$195.00 | BB. Miniature Pendant with Diamond. Yellow. M928/256 S4695 \$70.50 | LL. 1 Diamond—Wt. .06 ct. AA. White or Yellow. P396 S4200 \$75.00 |
| J. Pearl and Diamond — Wt. .02 ct. AA. White or Yellow. P138D S2600 \$45.00 | | CC. Pearl Pendant. White or Yellow. 549 S1250 \$20.50 | MM. Garnet Pendant. Yellow. 218AG S2295 \$36.00 |

Only Genuine Stones and Cultured Pearls used in settings. ALL MERCHANDISE SHOWN ACTUAL SIZE. All above Diamonds AAA quality unless otherwise specified—See page 4 for explanation of Diamond grading. It is not always possible to obtain the exact weight of diamonds ordered. Weight may vary slightly. See pages 1 and 2 for price and shipping information. Add 5% to your cost for City and State Tax on all items in this catalog.



Artistically Designed Pendants—Precious Gems... 14k Gold

- | | | | |
|--|---|--|---|
| A. 1 Pear Shape and 4 Round Diamonds — Total wt. .48 ct. AA. White. P750/757 S32000 \$545.00 | J. Diamond and Ruby Heart Pendant. 10 Diamonds — Total wt. .20 ct. AA. White. Also available with Sapphires. PN52DC S12500 \$220.00 | T. Pear Shape Tanzanite — 3.92 ct. 3 Marquise and 14 Round Diamonds — Total wt. .94 ct. AA. White. SPECT S72500 \$1130.00 | BB. 2 Round Diamonds and 18 Baguettes — Total wt. 1.21 ct. AAA. 14K White gold. 967R/P S79500 \$1240.00 |
| B. 8 Diamonds — Total wt. .40 ct. AA. Yellow. 60B39/3 S18300 \$320.00 | K. 15 Diamonds — Total wt. .38 ct. AA. White. P554/A35 S21800 \$375.00 | U. 16 Diamond Heart Pendant — Total wt. .48 ct. AA. 393 S24500 \$425.00 | CC. 1 Pear Shape, 1 Round Diamond and 2 Tapered Baguettes — Total wt. 1.10 ct. AA. White. 1730 S86500 \$1325.00 |
| C. 12 Diamond Cross — Total wt. .22 ct. AA. White. 272 S12000 \$210.00 | L. 23 Diamond Heart Pendant — Total wt. .69 ct. AA. White. P245/23 S32000 \$540.00 | V. 11 Diamonds — Total wt. 1.06 ct. AA. Platinum with 14K White gold chain. P107JT S105000 \$1575.00 | DD. 16 Diamonds — Total wt. .38 ct. AA. White. 362 S17000 \$300.00 |
| D. Opal and Diamond Earrings. 2 Opals — Total wt. 1.70 ct. 28 Diamonds — Total wt. .50 ct. AA. White. 1929 S32000 \$545.00 | M. 1 Pear Shape and 18 Baguettes — Total wt. 1.50 ct. AA. White. 967P/P S129800 \$1595.00 | W. 39 Diamond Heart Pendant — Total wt. 2.78 ct. AA. 18K White gold. P604 S110000 \$1650.00 | EE. 21 Diamond Heart Pendant — Total wt. .48 ct. AA. White. PN62/T S21000 \$365.00 |
| E. Opal and Diamond Pendant. 1 Opal — Wt. 1.20 ct. 23 Diamonds — Total wt. .27 ct. AA. White. 1634 S27500 \$470.00 | N. 1 Diamond — Wt. .67 ct. AA. White or Yellow. PN82 S45000 \$745.00 | X. 26 Diamond Heart Pendant — Total wt. .40 ct. AA. White. 342 S20000 \$350.00 | FF. Sunburst Pendant. 7 Diamonds — Total wt. .40 ct. AA. Yellow. 6689 S22000 \$380.00 |
| F. 1 Diamond — Wt. .20 ct. AA. White. PA25 S11000 \$195.00 | O. 1 Diamond — Wt. .21 ct. AA. White or Yellow. P553 S9900 \$180.00 | Y. 3 Diamonds — Total wt. .31 ct. AA. White. P745/A65 S15700 \$275.00 | GG. 1 Diamond — Wt. .56 ct. A. White. PN82 S31500 \$535.00 |
| G. 1 Emerald Cut Diamond and 4 Round Diamonds — Total wt. .60 ct. AA. White. P750/758 S40000 \$670.00 | P. 8 Diamond Cluster Pendant — Total wt. .33 ct. AA. White. 60A95/P S15000 \$265.00 | Z. Diamond and Ruby Heart Pendant. 18 Diamonds — Total wt. 1.48 ct. AA. 17 Rubies — Total wt. .88 ct. 18K Yellow gold. P603 S75000 \$1170.00 | HH. 12 Diamond Cross — total wt. .40 ct. AA. Yellow. 6691 S24500 \$425.00 |
| H. 'Linde' Star Sapphire. 12 Diamonds — Total wt. .12 ct. AA. White. P551297 S10800 \$190.00 | Q. 7 Diamond Cluster Pendant — Total wt. .22 ct. AA. Yellow. 60B35/32P S11800 \$210.00 | AA. 2 Diamonds — Total wt. .25 ct. AA. White. P283 S10000 \$180.00 | II. 9 Diamonds — Total wt. .50 ct. AA. White. C741/9 S22800 \$395.00 |
| I. 21 Diamond Heart Pendant — Total wt. .50 ct. AA. White. B748/W/1 S22000 \$375.00 | R. 1 Diamond — Wt. .34 ct. AA. White. PA25 S18400 \$320.00 | | JJ. Pink Coral — 10 x 8mm. 12 Diamonds — Total wt. .36 ct. AA. White. A783/12 S18000 \$315.00 |
| | S. 1 Diamond — Wt. .22 ct. AA. White. PN82 S9900 \$180.00 | | |

Only Genuine Stones and Cultured Pearls used in settings. ALL MERCHANDISE SHOWN ACTUAL SIZE. All above Diamonds AAA quality unless otherwise specified—See page 4 for explanation of Diamond grading. It is not always possible to obtain the exact weight of diamonds ordered. Weight may vary slightly. Price may vary according to weight. Add 5% to your cost for City and State Tax on all items in this catalog. See pages 1 and 2 for price and shipping information.



Fine Ladies' Jewelry

- | | | |
|--|---|--|
| <p>A. Genuine Oriental Jade and 18K Gold Zodiac Medallion, Taurus shown—allow 2 weeks for your Zodiac sign.
21 S16950 \$250.00</p> <p>B. 14K Yellow gold hand made rope chain, 24" long.
023/24 S8450 \$127.50</p> <p>C. \$10.00 U. S. coin set in rope frame holder. 14K Yellow gold.
C2356/10 S15500 \$225.00</p> | <p>D. \$5.00 U. S. coin set with 32 Diamonds—Total wt. .32 ct. AA. Rope border. 14K Yellow gold.
D2113/5 S36000 \$495.00</p> <p>E. \$5.00 U. S. coin set in unusual frame. 14K Yellow gold.
629/5 S14950 \$200.00</p> <p>F. 18K Yellow gold chain, 30" long.
HVR3/30 S14600 \$220.00</p> | <p>G. 18K Yellow gold rope chain, 24" long.
HVC23/24 S5950 \$89.50</p> <p>H. 14K Yellow gold chain, 32" long.
HVH22/32 S8995 \$135.50</p> <p>I. 14K Yellow gold chain, 30" long.
HVH37/30 S8700 \$105.50</p> <p>J. \$20.00 U. S. coin set in beautiful rope frame. 14K Yellow gold.
C2356/20 S21500 \$275.50</p> |
|--|---|--|

Only Genuine Stones and Cultured Pearls used in settings.
ALL MERCHANDISE SHOWN IN ACTUAL SIZE.

Add 5% to your cost for City and State Tax on all items in this catalog.
See pages 1 and 2 for price and shipping information.

DUE TO THE VARIATION IN GOLD COST, PRICES SUBJECT TO CHANGE WITHOUT NOTICE.



Fine Ladies' Jewelry

- | | | |
|---|---|---|
| <p>A. Unusual Diamond Heart Pendant or Pin, 85 Diamonds—Total wt. 2.00 ct. AA. 18K Yellow gold.
9668 S119500 \$1750.00</p> <p>B. Poodle Pendant or Pin, 16 Diamonds—Total wt. .23 ct. AA. 14K Yellow gold.
53P S22000 \$380.00</p> <p>C. Nugget type Pendant, 5 Diamonds—Total wt. .26 ct. AA. 14K Yellow gold.
S1051B S17400 \$295.00</p> <p>D. Twisted Wire Dog Collar for medallions or pendants. 14K Yellow gold.
50NB S4550 \$68.95</p> <p>E. 18K Stippled Yellow and White Gold Cross.
50PCH S5895 \$88.50</p> | <p>F. Zodiac Pendant or Pin, 1 Diamond. Libra shown. Allow 2 weeks delivery for your Zodiac sign. 14K Yellow gold.
202P-1 S10650 \$160.00</p> <p>G. Ear Clips. 18K Yellow gold.
235 S11000 \$165.00</p> <p>H. Medallion Locket, 14K Yellow gold.
F678 S6150 \$92.50</p> <p>I. Antique Diamond Cross, 13 Diamonds—Total wt. .95 ct. AA. 14K Yellow gold.
6817 S57800 \$895.00</p> <p>J. Pretty chain, 18", 14K Yellow gold.
HHT9/18 S1650 \$24.95</p> | <p>K. Cultured Pearl and Gold chain, 30", 14K Yellow gold.
HNS4/P S4650 \$69.95</p> <p>L. Hand engraved Locket and rope chain, 20" Holds 2 pictures. 14K Yellow gold.
1488/RG/D S6695 \$100.00</p> <p>M. 18K Yellow gold Ear Clips with 2 Diamonds—Total wt. .30 ct. AA.
299 S31700 \$525.00</p> <p>N. 18K Yellow gold Ear Clips.
248 S13850 \$208.00</p> |
|---|---|---|

Only Genuine Stones and Cultured Pearls used in settings.

ALL MERCHANDISE SHOWN ACTUAL SIZE.

All above Diamonds AA—See page 4 for explanation of Diamond grading. It is not always possible to obtain the exact weight of diamonds ordered. Price may vary according to weight. Add 50% to your cost for City and State Tax on all items in this catalog.

DUE TO THE VARIATION IN GOLD COST, PRICES SUBJECT TO CHANGE WITHOUT NOTICE.



Fine Ladies' Jewelry

- | | | |
|--|---|---|
| A. Pearl and Gold Ear Clips, 14K Yellow gold.
M1624 S4550 \$73.50 | E. Florentine and Bright 7mm Bead Necklace 14K Yellow gold.
MIALY S9750 \$147.50 | J. Jade Ear Clips, 14K Yellow gold border.
J113 S3350 \$51.50 |
| B. Hand Rope and Cultured Pearl Necklace, 14K Yellow gold.
C700 S13150 \$197.50 | F. Textured Ear Clips, 14K yellow gold.
5217 S4950 \$74.50 | K. 14K Yellow Gold Ear Clips.
.180ZDER S5450 \$86.50 |
| C. Heavy 8mm Florentine Bead Necklace, 14K Yellow gold.
6350F S10900 \$163.50 | G. 9 3/4mm Coral Necklace, 14K Yellow gold.
31519 S6995 \$115.00 | L. Textured 14K Yellow gold Ear Clips.
508 S5950 \$89.95 |
| D. Florentine Ear Clips, 14K Yellow gold.
15ER S2695 \$42.00 | H. Coral and Gold Ear Clips, 14K Yellow gold.
M1068 S4795 \$72.00 | M. Twisted Spaghetti Necklace, 14K Yellow gold.
40-10 S9300 \$139.50 |
| | I. Taiwan 8 1/2mm Jade Necklace, 14K Yellow gold clasp.
JV80L S2995 \$46.50 | N. Braided Mesh Necklace, 14K Yellow gold.
16C S13500 \$195.00 |

DUE TO THE VARIATION IN GOLD COST, PRICES SUBJECT TO CHANGE WITHOUT NOTICE.

Cultured Pearl Necklaces

All Cultured Pearl Necklaces Hand Knotted

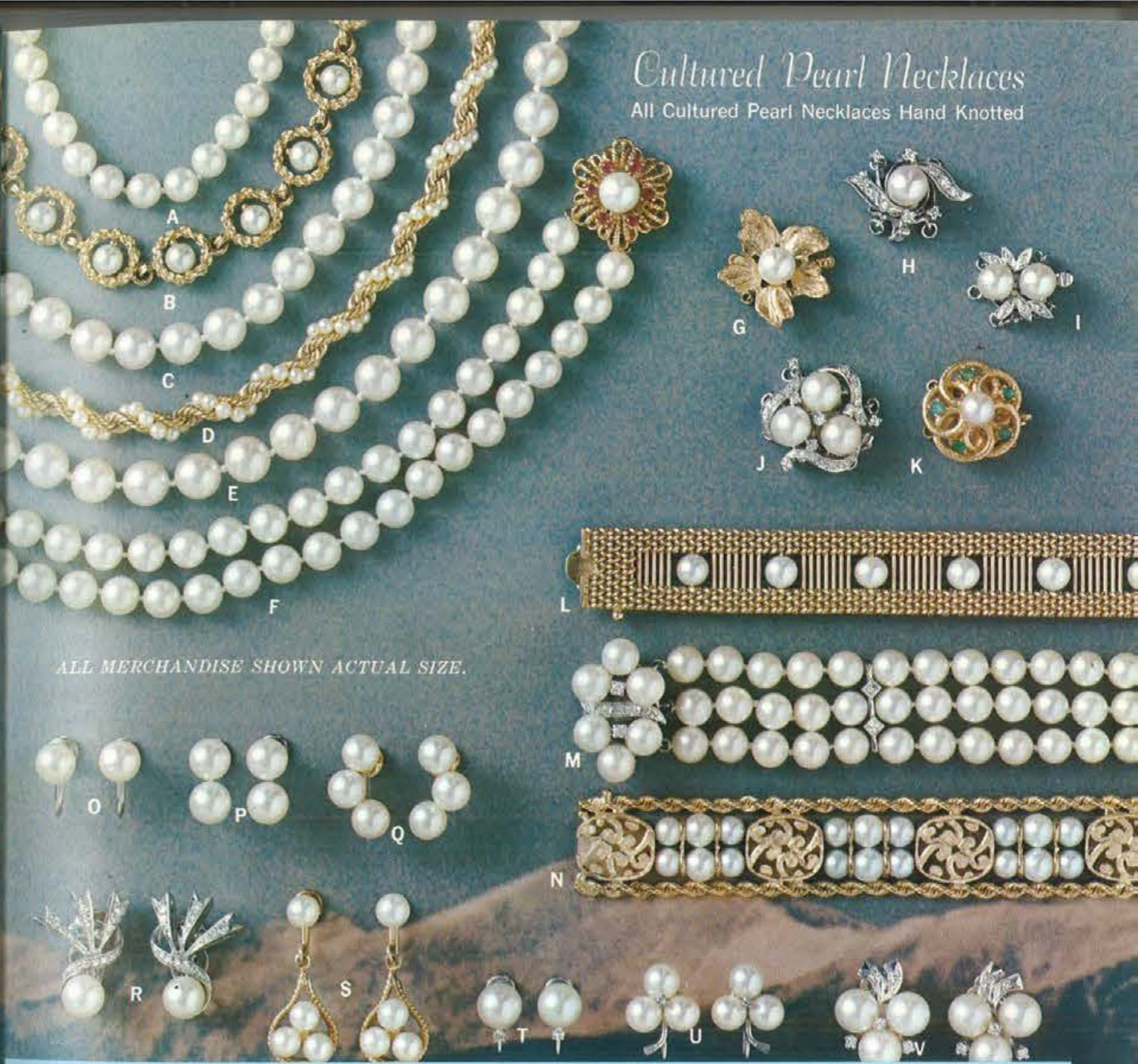

ALL MERCHANDISE SHOWN ACTUAL SIZE.

- | | | | | |
|--|--|---|--|--|
| A. PEARLS — UNIFORM SIZE — SINGLE STRAND
Deb 15", 6 1/2mm.
G203 S3995 \$61.50
G202 S2995 \$46.50
Princess 20" 6 1/2mm.
P203 S5250 \$95.00
Matinee 23", 8 1/2mm.
M203 S5995 \$110.00 | 7 1/2mm Choker 15".
G206 S8650 \$150.00
7 1/2mm Princess 20".
P206 S11500 \$200.00
7 1/2mm Matinee 23".
M206 S12450 \$225.00 | 8mm Matinee 23". Fine Quality.
M208 S25500 \$400.00
X605 S3750 \$55.00 | K. 14K Yellow gold, 1 Pearl, Green Onyx stones. Also available in Rubies.
X605 S3750 \$55.00 | Q. Triple Pearls, Screw backs, 14K White or Yellow gold, 900 S2795 \$42.50 |
| B. Necklace in 14K Textured Yellow gold with Cultured Pearls.
696 S11800 \$175.00 | D. Pearl and 14K Yellow Gold Necklace, Twisted rope necklace.
028/P1 S16650 \$250.00 | F. 7mm Double Choker Necklace with 14K Yellow gold clasp with Pearls and Rubies. Fine quality.
29710 S28500 \$450.00 | BRACELETS
L. Pearl and 14K Gold Bracelet, 2809P S17750 \$250.00 | R. Pearl and Diamond Ear Clips, 14K White gold, 28 Diamonds — Total wt. .31 ct. AA.
E7234 S19000 \$330.00 |
| C. PEARLS — UNIFORM SIZE — SINGLE STRAND
7mm Choker (not shown).
G204 S5995 \$95.00
7mm, Princess 20", (not shown).
P204 S7995 \$135.00
7mm, Matinee 23", (not shown).
M204 S8995 \$150.00 | E. PEARLS — UNIFORM SIZE — SINGLE STRAND
8mm Choker 15".
G207 S11750 \$185.00
8mm Princess 20".
P207 S14950 \$250.00
8mm Matinee 23". Good Quality.
M207 S16950 \$275.00
8mm Choker 15". Fine Quality.
G208 S19250 \$285.00
8mm Princess 20". Fine Quality.
P208 S22500 \$375.00 | G. 14K Yellow gold, 1 Pearl, 821 S2195 \$32.50
963 S9800 \$175.00 | M. Pearl and Diamond Bracelet, 14K gold, 14 Diamonds — Total wt. 22 ct. AA.
BR552 S29500 \$490.00 | S. Pearl and Gold Earrings, Screw backs, M1994 S3350 \$51.50 |
| | | H. 14K White gold, 1 Pearl, 10 Diamonds — Total wt. .14 ct. AA.
204A S5600 \$100.00 | N. Pearl and Gold Bracelet, Rope Border, 14K Yellow gold, 2006 S22000 \$295.00 | T. Pearl and Diamond Earrings, 14K White gold, 859D S3995 \$65.00 |
| | | I. 14K White gold, 2 Pearls, 6 Diamonds — Total wt. .06 ct. AA.
204A S5600 \$100.00 | DECORATIVE CLASPS
G. 821 S2195 \$32.50
963 S9800 \$175.00 | U. Triple Pearl and Diamond Earrings, Screw backs, 14K White or Yellow gold, 862D S4995 \$82.00 |
| | | J. 14K White gold, 3 Pearls, 22 Diamonds — Total wt. .23 ct. AA.
340 S18500 \$325.00 | EARRINGS
O. 7mm Pearls, Screw backs, 14K White or Yellow gold, 573 S1495 \$22.50 | V. Triple Pearl and Diamond Ear Clips, 14K White gold, 10 Diamonds — Total wt. .17 ct. AA.
926E S14500 \$250.00 |

All Pearl jewelry consists of individually matched pearls grown in Living Oysters and produced in Oriental Waters. These Cultured Pearls are a product of Nature and have the same characteristics as any other naturally produced gem; they will have difference in color, size, and quality. Carefully graded, selected and matched so as to give the ultimate in its price range.

All above Diamonds AA quality — See page 4 for explanation of Diamond grading. It is not always possible to obtain the exact weight of diamonds ordered. Weight may vary slightly. Price may vary according to weight. See pages 1 and 2 for price and shipping information. Add 5% to your cost for City and State Tax on all items in this catalog.

DUE TO THE VARIATION IN GOLD COST, PRICES SUBJECT TO CHANGE WITHOUT NOTICE

Entirely 14 kt. Gold
Pierced Earrings

4mm Cultured Pearl 408 \$425 .. \$7.25 Pearl in Prong Setting 409 \$625 .. \$10.50 Cultured Pearl 410 \$625 .. \$10.50

Star w/Pearl 411 \$595 .. \$10.00 Pearl in Cage 412 \$900 .. \$15.00 Genuine Ivory 355 \$495 .. \$8.35

Snowflake w/White Star 463 \$550 .. \$9.50 Flower w/Crystal 462 \$550 .. \$9.50 Wishbone w/Crystal 465 \$625 .. \$10.50

Coral in Tiffany 351 \$650 .. \$10.95 Cateye w/Fancy Trim 353 \$950 .. \$15.75 Genuine Tigereye 352 \$400 .. \$6.75

Twisted Wire Hoop 505 \$995 .. \$16.95 Tubular Hoop 502 \$950 .. \$15.95 White Gold Hoop 501 \$550 .. \$9.50

Hoop w/Moveable Post 504 \$850 .. \$13.95 Wedding Band Hoop 503 \$1250 .. \$21.00 Shell Hoop 507 \$1150 .. \$19.50

Engraved Dangle 543 \$995 .. \$16.95 Wire Hoop on Post 601 \$675 .. \$11.50 Hand Engraved Ball 542 \$550 .. \$9.50

Yellow Gold Ball 541 \$395 .. \$6.75 Large Ball 540 \$550 .. \$9.50

Chanté

Fancy Doorknocker 511 \$1175 .. \$19.50 Bamboo Hoop 510 \$1225 .. \$19.95

Double Circle 512 \$900 .. \$15.00 Comedy and Tragedy 610 \$750 .. \$12.50 Yellow Gold Hoop 509 \$675 .. \$11.50

Double Heart 508 \$675 .. \$11.50 Delicate Rosebud 612 \$675 .. \$11.50 Hand Engraved Ball 645 \$625 .. \$10.50

Ankh (Eternal Love) 608 \$400 .. \$6.75 Engraveable Disc 609 \$525 .. \$8.75 White Gold Ball 544 \$395 .. \$6.75

Opal in Heart 206 \$875 .. \$14.50 Opal Filigree Drop 208 \$1125 .. \$18.95 Clover w/Opal 209 \$725 .. \$12.00

Opal in Nugget 210 \$1025 .. \$17.25 Cameo Dangle 264 \$1000 .. \$16.95 Snowflake w/Opal 211 \$675 .. \$11.50

Cameo w/Trim 265 \$1225 .. \$19.95 Topaz Dangle 291 \$850 .. \$14.00 Genuine Jade 333 \$500 .. \$8.50

Jade w/Trim 334 \$675 .. \$11.50 Genuine Hematite 303 \$550 .. \$9.50 Mother of Pearl 305 \$625 .. \$10.50

DUE TO THE VARIATION IN GOLD COST, PRICES SUBJECT TO CHANGE WITHOUT NOTICE

All Jewelry
Attractively Boxed

Designs on fashion in 14K gold pierced earrings.

GOLD BALL 9801 \$450 .. \$7.50 JADE 9802 \$1095 .. \$18.00 W GOLD W SAPPHIRE 9803 \$995 .. \$16.50

FLORENTINE GOLD BALL 9805 \$495 .. \$8.35 CULTURED PEARL 9806 \$1650 .. \$26.50 Y. GOLD W SAPPHIRE 9804 \$895 .. \$14.95

PIERCED GOLD BALL 9809 \$1195 .. \$19.95 AMETHYST 9810 \$1195 .. \$19.95 CULTURED PEARLS 9811 \$950 .. \$15.50

CULTURED PEARL 5MM 9812 \$695 .. \$11.75 TOPAZ 9813 \$1150 .. \$18.95 OPAL 9814 \$1495 .. \$24.00

CULTURED PEARL 6MM 9815 \$895 .. \$14.95 CAMEO 9816 \$1095 .. \$18.00 OPAL 9817 \$3600 .. \$55.00

FLORENTINE POST 9818 \$1695 .. \$27.50 SMALL HOOP 9819 \$750 .. \$12.50

TWIST HOOP 9820 \$995 .. \$16.50 FLORENTINE CRESCENT 9822 \$2495 .. \$39.50

FLORENTINE TAPERED POST 9821 \$2795 .. \$43.50 BRIGHT TAPERED POST 9824 \$1995 .. \$31.95

DOUBLE BAMBOO POST 9823 \$2550 .. \$39.95 WHITE GOLD FILIGREE POST 9825 \$2150 .. \$33.95

A. B. C. D. E. F. G. H.

A. B. C. D. E. F. G. H. I. J. K. L.

9826 \$2395 PIERCED \$37.50 E. 9830 \$3350 PIERCED DROP \$51.50
 9827 \$3950 SHRIMP \$60.00 F. 9831 \$3750 PIERCED POST \$57.50
 9828 \$4195 ANTIQUE \$63.95 G. 9832 \$4050 CRESCENT \$61.50
 9829 \$3450 HAND ENGRAVED \$53.00 H. 9833 \$3450 TURQUOISE \$53.50

A. 9834 \$4650 AMETHYST \$70.00 G. 9841 \$1650 CULT \$26.50
 B. 9835 \$4700 ANTIQ. & OPAL \$71.00 H. 9842 \$1650 TURQUOISE \$26.50
 C. 9836 \$6500 TASSEL \$97.50 I. 9843 \$5395 CAMEO \$81.00
 D. 9837 \$1995 Y.G. SAPPHIRE \$31.95 J. 9844 \$2850 PIERCED DROP \$44.00
 E. 9838 \$2250 Y.G. SAPPHIRE \$35.50 K. 9845 \$5650 ANTIQ. W/PEARLS \$84.50
 E1. 9839 \$2395 W.G. SAPPHIRE \$37.50 L. 9846 \$2950 JADE \$45.00
 F. 9840 \$5050 GARNET \$75.00

DUE TO THE VARIATION IN GOLD COST, PRICES SUBJECT TO CHANGE WITHOUT NOTICE
 See pages 1 and 2 for price and shipping information. Add 5% to your cost for City and State Tax on all items in this catalog.



14K & 18K GOLD PIERCED & CLIP BACK EARRINGS

1. Rose — Rubies or Sapphires. 039 S1595	\$26.00	22. 2 Diamonds — Total wt. .55 ct. A	\$113 S23500	\$400.00	
2. Filigree Ball. B345 S550	\$9.25	23. 2 Diamonds — Total wt. .30 ct. A	S113 S10850	\$190.00	
3. Cultured Pearls. ET88 S4350	\$66.00	24. 9 1/2mm Pearls and 2 Movable Diamonds — Total wt. .56 ct. AA. Clip backs.	1803 S42000	\$695.00	
4. Opals. 0201 S11250	\$160.00	25. 16 Diamond Cluster — Total wt. .58 ct. AA.	83 S23900	\$415.00	
5. Cultured Pearls. 43/4 S495	\$8.50	26. 14mm Florentine Ball. Kf10 S2450		\$38.50	
6. 2 Diamonds — Total wt. .04 ct. AA.	1153N S3000	\$54.00	27. Garnet or Turquoise Cluster. E252/H S3350	\$51.50	
7. Ruby or Sapphire Cluster, 2 Diamonds — Total wt. .14 ct. AA.	963/RS S11000	\$195.00	28. Green Onyx and 2 Diamonds — Total wt. .06 ct. AA. Clip backs.	371 S8250	\$150.00
8. Carved Rose. D269 S1150	\$18.95	29. 2 Diamonds — Total wt. .14 ct. A. White or Yellow.	666 S5400	\$97.00	
9. 2 Diamonds — Total wt. .50 ct. AA. White or Yellow.	668 S26000	\$445.00	30. 9mm Florentine Ball. K370 S1450	\$23.50	
10. Linda* Star Sapphires, 2 Diamonds — Total wt. .05 ct. AA.	969/1 S8750	\$150.00	31. Florentine Hoop. Screw backs. 102F S4250	\$64.50	
11. 2 Diamonds — Total wt. .73 ct. A.	S113 S35600	\$595.00	32. 84 Diamonds — Total wt. 1.40 ct. AA. 14K White gold Pave* Clip backs.	E621 S64500	\$1020.00
12. 18 Diamonds — Total wt. 1.04 ct. AA.	E51 S46000	\$750.00	33. 20 Diamonds — Total wt. .60 ct. AA. Clip backs.	E7021 S37500	\$630.00
13. 2 Diamonds — Total wt. .14 ct. AA. White or Yellow.	40D6C S7000	\$125.00	34. Florentine. Clip backs. E128/S S3150	\$48.50	
14. 4 Diamonds — Total wt. .26 ct. AA. White or Yellow.	408D60 S12000	\$210.00	35. 16 Diamonds — Total wt. .40 ct. AA. 18K Yellow gold. Clip backs.	H701 S26500	\$455.00
15. 2 Diamonds — Total wt. .34 ct. AA. White or Yellow.	S151 S14500	\$255.00	36. Tree Bark Full Hoop. Removable attachment. Clip backs. 131 S4995	\$75.00	
16. 18 Diamond Cluster — Total wt. .64 ct. AA.	964/9 S27000	\$460.00	Pearl attachment. P161/A S1850	\$27.50	
17. 2 Diamonds — Total wt. 1.10 ct. AA.	S113 S82000	\$1260.00	37. Pearl and Diamond. 12 Diamonds — Total wt. .18 ct. AA. 14K White gold. Clip backs.	B19 S11400	\$205.00
18. 4 Diamonds — Total wt. .42 ct. AA. White or Yellow.	24B S18700	\$325.00	38. Pearl and Gold. Clip backs. W110 S4750	\$71.95	
19. Garnets. M2089 S3995	\$59.95	39. Pearl and Gold. Clip backs. E71/S S3395		\$52.50	
20. 2 Diamonds — Total wt. .40 ct. AA.	S114 S18500	\$325.00			
21. Pearl and Diamond. 859/D S3975	\$71.50				



Distinctive Tubular and Flexible 14k Gold Bracelets

Florentine Tubular. 1/16DF S3350	\$51.50	H. Pearl and Gold Tubular. 1401 S5995	\$89.95	N. Flexible Bracelet. VR1 S5350	\$79.95
Opal and Gold Tubular. V161 S12850	\$192.50	I. Bright Engraved Tubular. 7/16DRR S4995	\$74.95	O. Twisted Rope with Cultured Pearls. 028/PB S6995	\$105.00
Florentine Wheat Design Tubular. 99-44 S10300	\$154.50	J. Sapphire Tubular. 229 S8200	\$123.00	P. Sapphire and Gold Bracelet. 025/4 S13895	\$210.00
All-around Rope Border. Rubies or Sapphires Tubular. 1410 S9950	\$150.00	K. Florentine Engraved Tubular. Hand Rope Edge. 71-24 S15150	\$227.50	Q. Rope Bracelet. 028/2 S7350	\$110.00
Bright Finish Tubular. 316D S2295	\$36.00	L. Gold and Diamond Tubular. 3 Diamonds — Total wt. .24 ct. AA. 111DP S17500	\$300.00	R. Pearl and Gold Bracelet. OP S5950	\$89.50
Florentine Tubular. 5/16CTW S7100	\$106.50	S. Flexible 14K White or Yellow Diamond Bracelet. 7 Diamonds — Total wt. .39 ct. AA. 0371 S28500	\$485.00	T. Ruby or Sapphire Flexible Bracelet. 684 S12850	\$192.50
Flexible Diamond and Rope Bracelet. 32 Diamonds — Total wt. .63 ct. AA. 14K Yellow gold. B153 S52500	\$825.00				



All above Diamonds AAA quality unless otherwise specified—See page 4 for explanation of Diamond grading. It is not always possible to obtain the exact weight of diamonds and weight may vary slightly. Price may vary according to weight. Add 5% to your cost for City and State Tax on all items in this catalog. See pages 1 and 2 for price and shipping information.

46 ALL MERCHANDISE SHOWN ACTUAL SIZE. Only Genuine Stones and Cultured Pearls used in settings. DUE TO THE VARIATION IN GOLD COST, PRICES SUBJECT TO CHANGE WITHOUT NOTICE

Pages 1 and 2 for price and shipping information. 5% to your cost for City and State Tax on all items in this catalog.

Only Genuine Stones and Cultured Pearls used in settings. 47 ALL MERCHANDISE SHOWN ACTUAL SIZE. DUE TO THE VARIATION IN GOLD COST, PRICES SUBJECT TO CHANGE WITHOUT NOTICE



Beautiful Flexible & Tubular Bracelets in 14k Yellow Gold

- | | | | |
|---|---|--|---|
| A. Add-A-Diamond Bracelet. Shown with 3 Diamonds — Total wt. .30 ct. AA. (Each additional Diamond, Wt., .10 ct. AA, set in bracelet — \$40.00 each).
2153 S27500 \$450.00 | E. Genuine Scarab Bracelet.
SC3 S4350 \$66.00 | J. Enameled or Florentine Tubular Bracelet. 1 Diamond — Wt. .14 ct. AA.
6797/1 S17600 \$295.00 | O. Gold and Diamond Bracelet. 8 Diamonds — Total wt. .34 ct. AA.
B153 S27000 \$460.00 |
| B. Oriental Jade Bracelet with Chinese Emblem.
JLB-64 S4695 \$69.95 | F. Hand made Rope Bracelet. 3-Row.
028/3 S10250 \$155.00 | K. Concave Florentine Engraved Tubular Bracelet.
5/16CFD S4695 \$70.00 | P. Concave Florentine Bracelet.
7/16C1F S5850 \$87.50 |
| C. Pearl and Gold Bracelet.
36P S4250 \$64.50 | G. Interwoven Braid and Gold Bracelet.
906 S7950 \$120.00 | L. Bracelet with Amethysts, set with 1 Diamond.
B446 S11000 \$165.00 | Q. Bracelet set with Tourmalines and 3 Diamonds.
B311 S21500 \$325.00 |
| D. Jade Bamboo Bracelet.
BJ113 S3850 \$58.95 | H. Pearl and Gold Bracelet
KP65 S8850 \$132.95 | M. Heavy Textured Filigree Gold Bracelet.
B161 S11995 \$180.00 | R. Florentine Engraved Bracelet.
11/16DFD S7350 \$110.00 |
| See pages 1 and 2 for price and shipping information.
Add 5% to your cost for City and State Tax on all items in this catalog. | I. Tubular Bamboo All Around Bracelet.
935 S6250 \$93.50 | N. Bracelet with Opals, 3 Diamonds in Cluster.
B302 S21500 \$325.00 | S. Bracelet set with Garnets.
B244 S9400 \$141.00 |
- Only Genuine Stones and Cultured Pearls used in settings.
ALL MERCHANDISE SHOWN IN ACTUAL SIZE.



Exquisite Bracelets & Earrings in 14k Yellow Gold

- | | | | |
|--|--|--|--|
| J. Lapis and Gold Ear Clips.
H10 S13450 \$210.00 | L. Gold and Diamond Ear Clips, 2 Diamonds — Total wt. 1.0 ct. AA.
B21E S15500 \$270.00 | M. Textured Gold Ear Clips.
T287 S6150 \$93.00 | N. Slip-On Hoops.
65ER S2100 \$33.50 |
| | | O. Florentine and Bright Earrings.
E7530 S4100 \$52.50 | |

Only Genuine Stones and Cultured Pearls used in settings.
ALL MERCHANDISE SHOWN IN ACTUAL SIZE.

Add 5% to your cost for City and State Tax on all items in this catalog.
See pages 1 and 2 for price and shipping information.

Handcrafted Jewelry For Women of Exquisite Taste

FLEXIBLE BRACELETS GOLD FILLED AND STERLING SILVER

462 S595 G. F.	\$7.75
562 S525 S. S.	\$9.98
494 S695 G. F.	\$11.95
594 S640 S. S.	\$10.75
495 S895 G. F.	\$14.95
595 S825 S. S.	\$13.75
496 S995 G. F.	\$16.95
596 S925 S. S.	\$15.50
497 S1195 G. F.	\$19.95
597 S1195 S. S.	\$18.95
491 S1195 G. F.	\$19.95
591 S1195 S. S.	\$19.95
477 S1075 G. F.	\$17.95
577 S995 S. S.	\$16.50
436 S1295 G. F.	\$21.50
436S S1295 S. S.	\$21.50
165B S1295	\$21.50
1238B S1595	\$24.95
189B S1495	\$23.00
1162B S1895	\$29.50
496B S1895	\$29.50
434B S1995	\$31.50
241B S1895 G. F.	\$29.50
241B/S S1895 S. S.	\$29.50
942B S1895	\$29.50
479B S2495 G. F.	\$39.95
479B/S S2495 S. S.	\$39.95
215B S1995	\$31.50

EARRINGS GOLD FILLED ONLY Available Pierced or Clip — Specify

58E S485	\$7.50	51E S485	\$7.50	262E S750	\$11.50	56E S795	\$12.35	255E S750	\$11.50	444E S965	\$14.50
67E S750	\$11.50	62E S995	\$15.50	29E S1075	\$16.50	1134E S1075	\$16.50	20E S540	\$9.00	603E S750	\$11.50

See pages 1 and 2 for price and shipping information.
Add 5% to your cost for City and State Tax on all items in this catalog.
ALL PRICES SUBJECT TO CHANGE WITHOUT NOTICE

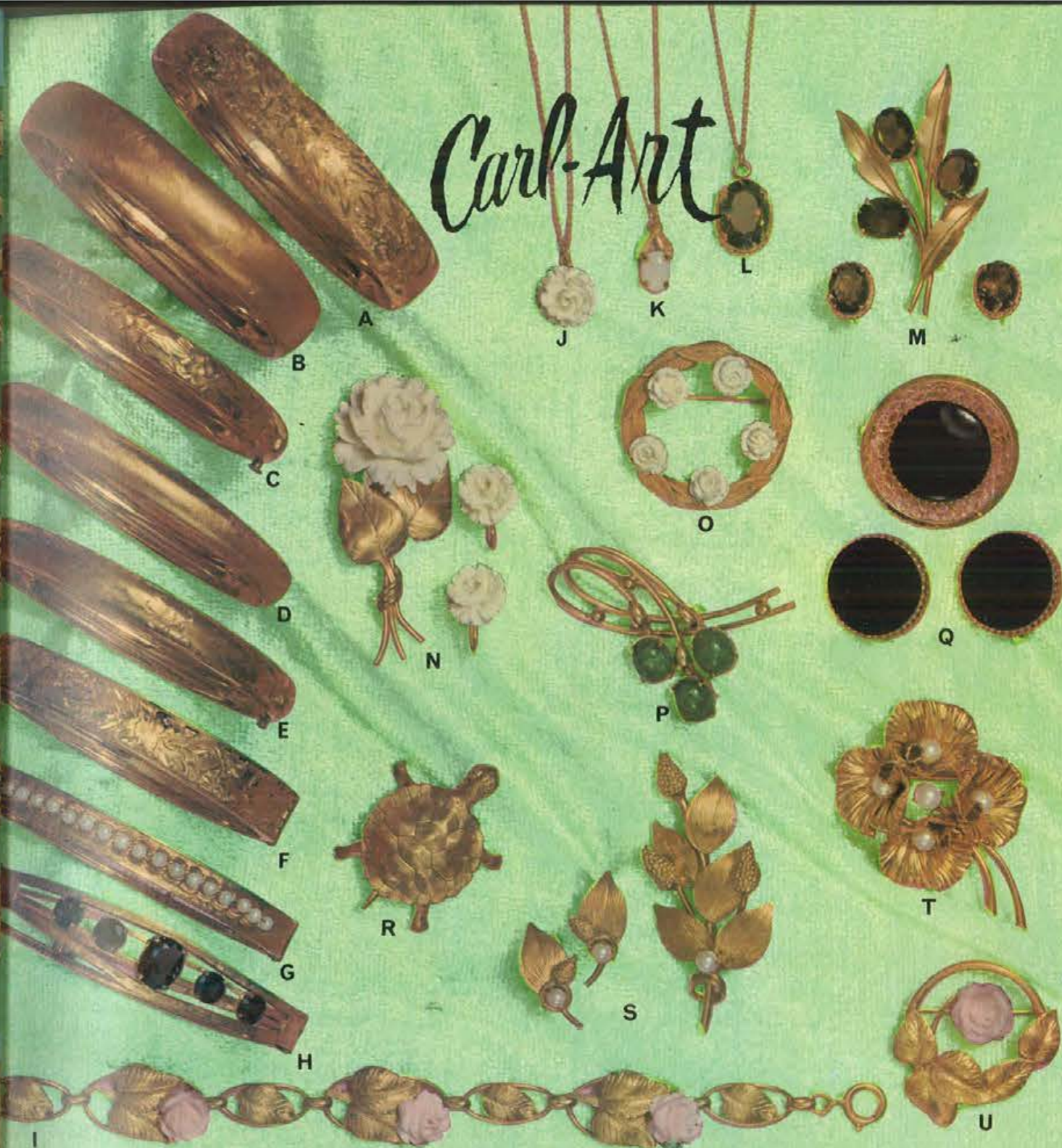

A. Gold Filled Domed Tubular Bracelet, Floral Pattern on Florentine, Standard Width. 4B821 S1395	\$22.50	H. Gold Filled Bracelet, Genuine Garnet. 4B207/3 S2350	\$37.50	O. Gold Filled Ivory Circle Brooch. 4P353 S1395	\$22.50
B. Gold Filled Domed Tubular Bracelet, All over Florentine, Standard Width. B1364/1 S1050	\$16.50	I. Gold Filled Coral Bracelet. 4B1141 S2050 Same as above, except with Ivory. 4B11411 S1550	\$32.00 \$24.50	P. Gold Filled Genuine Jade Brooch. 4P1145 S1165	\$18.50
C. Gold Filled Domed Tubular Bracelet, Heavy Engraving, Antique Finish, Narrow Width. 4B396/1 S995	\$16.00	J. Carved Ivory Rose Pendant, 18" Gold Filled Chain. N1096/2 S375	\$6.00	Q. Gold Filled Onyx Brooch. 4P709 S995 Matching Earrings. 4E1143 S995	\$16.50 \$16.50
D. Gold Filled Domed Tubular Bracelet, All over Florentine, Narrow Width. B1363/1 S795	\$12.95	K. Genuine Opal Pendant, 18" Gold Filled Chain. 4N550 S650	\$10.95	R. Gold Filled Turtle Brooch. 4P638 S695	\$11.00
E. Gold Filled Domed Tubular Bracelet, Engraved, Narrow Width. B1952 S875	\$13.95	L. Smokey Topaz Pendant, 18" Gold Filled Chain. N1572 S495	\$8.00	S. Gold Filled Cone/Pearl Brooch. 4P428 S875 Matching Earrings. 4E428 S650	\$14.50 \$10.95
F. Gold Filled Antique Bracelet, Concave Surface, Standard Width. B1949 S1295	\$21.00	M. Gold Filled Smokey Topaz Brooch. P1802 S995 Matching Earrings. E1574 S635	\$16.50 \$10.00	T. Gold Filled Pansy Brooch — Pearls. 4P1144 S1395	\$22.00
G. Gold Filled Bracelet, Cultured Pearls. 4B204 S1950	\$30.00	N. Gold Filled Ivory Brooch. P1051 S935 Matching Earrings. E1096/2 S550	\$15.00 \$8.75	U. Gold Filled Carved Coral Brooch. 4P1142 S985	\$15.95



A. Linked bracelet of genuine Jade and Filigree. 7134 S1360 Bracelet \$25.95	J. Genuine Jade pendant and earrings in Filigree. 12K GF. 7144 S535 Pendant \$ 9.95
B. Filigree bracelet with Cultured Pearls 12K GF. 7147 S870 Bracelet \$16.95	7145 S745 Screwback Earring \$13.95
C. Genuine Jade bracelet with bamboo motif and textured leaves 12K GF. 7148 S1745 Bracelet \$32.95	7146 S745 Pierced Earring \$13.95
D. Genuine Jade brooch and French back earrings in gold finished Sterling Silver. 7183 S1535 Set \$28.95	K. 14K gold Cultured Pearl earrings for pierced ears. 7102 S995 Pierced Earring \$18.95
7184 S880 Pin (only) \$16.95	L. 14K gold pendant and matching earrings with Genuine Diamonds. 7058 S1495 Pendant \$28.95
E. Zodiac pendant. Order by number and sign. 7141 S425 Pendant \$ 7.95	7059 S2400 Screwback Earring \$45.95
F. 14K Gold heart pendant and matching pierced earrings. 7129 S1000 Pendant \$18.95	7060 S2080 Pierced Earring \$39.95
7130 S720 Pierced Earring \$13.95	M. 14K gold wishbone pendant and matching pierced earrings. Set with Genuine Diamonds. 7054 S1410 Pendant \$26.95
G. 14K Gold Pendant and matching earrings. 7117 S830 Pendant \$15.95	7055 S2000 Pierced Earring \$37.95
7118 S790 Pierced Earring \$14.95	N. Genuine pearshaped Opal Pendant. 7157 S790 Pendant \$14.95
H. Chinese "Long Life" pin and matching pierced earrings. Gold finish on Sterling. 7207 S760 Set \$14.95	O. Cultured Pearl basket pendant and matching earrings. Sterling with GF. 7198 S480 Pendant \$ 8.95
7208 S440 Pin (only) \$ 8.95	7199 S640 Screwback Earring \$11.95
	7200 S640 Pierced Earring \$11.95
	P. Bamboo bangle bracelet in 12K Yellow Gold Filled. 7203 S480 Bracelet \$ 8.95

CAPRICORN
SAGITTARIUS
SCORPIO
LIBRA
VIRGO
GEMINI

AQUARIUS
PISCES
TAURUS
ARIES
LEO
CANCER



Karen Lynne 福 福 福

Q. Genuine Smokey Quartz Filigree pin and matching French back earrings. Sterling with Gold Finish. 7201 S1920 Set \$36.95	V. Genuine Opal Pendant and Earrings 12K GF. 7149 S745 Pendant \$13.95
7202 S1120 Pin (only) \$21.95	7150 S1105 Screwback Earring \$20.95
R. Delicate capped Opal pendant and matching earrings. 7131 S615 Pendant \$11.95	7151 S1105 Pierced Earring \$20.95
7132 S880 Screwback Earring \$16.95	W. 14K gold Star pendant and earrings with Diamonds. 7069 S1440 Pendant \$27.95
7133 S880 Pierced Earring \$16.95	7070 S2320 Screwback Earring \$43.95
S. Ivory rose pin and French back earrings 12K GF. 7121 S1230 Set \$23.95	7071 S2000 Pierced Earring \$37.95
7122 S745 Pin (only) \$13.95	X. 14K gold pendant and pierced earrings with Genuine Diamonds. 7056 S1440 Pendant \$27.95
T. Cultured Pearls and textured leaves form a grape cluster 7197 S1080 Pin \$20.95	7057 S2000 Pierced Earring \$37.95
U. Oval Filigree pin with Ivory rose and matching pierced earrings 12K GF. 7113 S920 Set \$17.95	Y. 14K gold heart pendant and pierced earrings with Diamonds. 7067 S1410 Pendant \$28.95
7114 S565 Pin (only) \$11.95	7068 S2000 Pierced Earring \$37.95
	Z. Delicate Filigree butterfly brooch in 12K Y. GF. 7182 S790 Pin \$14.95



12K GOLD FILLED JEWELRY
and STERLING SILVER



A. Owl Pin with Jade center in gold finish on Sterling. 7188 S560 Pin \$10.95	K. Genuine Carnelian Cameo brooch and matching French back earrings. Gold finish on Sterling Silver. 7000 S1985 Set \$37.95
B. Teddy Bear Pin with Tiger eye center in gold finish on Sterling. 7187 S600 Pin \$11.95	7001 S1150 Pin (only) \$21.95
C. Genuine hand-carved Ivory rose bracelet in 12K GF. 7049 S1530 Bracelet \$28.95	K. Mother-of-Pearl Cameo Brooch and FB earrings; Sterling Silver. (Item not illustrated). Set \$37.95
D. Genuine hand carved Ivory rose pendant and matching earrings 12K GF. 7033 S575 Pendant \$10.95	7003 S1150 Pin (only) \$21.95
7034 S495 Screwback Earring \$ 9.95	L. Jade brooch and FB earrings; gold finish on Sterling. 7015 S1535 Set \$28.95
7035 S495 Pierced Earring \$ 9.95	7016 S880 Pin (only) \$16.95
E. Genuine Scarab circle pin and FB earrings; 12K GF. 7036 S1410 Set \$26.95	M. Genuine Jade pendant and earrings. 12K GF. 7022 S535 Pendant \$10.95
7037 S950 Pin (only) \$17.95	7023 S745 Screwback Earring \$13.95
F. Genuine Jade and filigree bracelet in 12K GF. 7162 S1080 Bracelet \$20.95	7024 S745 Pierced Earring \$13.95
G. Genuine Onyx bracelet with Cultured Pearls. 12K GF. 7050 S1200 Bracelet \$22.95	N. Genuine Onyx pendant and earrings. 12K GF. 7028 S415 Pendant \$ 7.95
H. Hoop Earring for pierced ears. Bamboo motif in 12K GF. 14K wire. 7185 S400 Pierced Earring \$ 7.95	7029 S455 Screwback Earring \$ 8.95
J. Delicate Filigree Wedding Band Earring; 12K GF. 7038 S505 Earring prc. \$ 9.95	7030 S455 Pierced Earring \$ 8.95
	O. Frosted rose pendant and matching earrings set with genuine diamonds, 12K Gold filled. 7044 S990 Pendant \$18.95
	7045 S1575 Screwback Earring \$28.95
	7046 S1575 Pierced Earring \$28.95



Karen Lynne

12K GOLD FILLED JEWELRY and STERLING SILVER

P. Genuine Carnelian Cameo pendant, earrings; 12K GF. 7012 S625 Pendant \$11.95	Z. Mother-of-Pearl Cameo pendant and earrings. Sterling Silver. 7006 S625 Pendant \$11.95
7013 S825 Screwback Earring \$15.95	7007 S825 Screwback Earring \$15.95
7014 S825 Pierced Earring \$15.95	7008 S825 Pierced Earring \$15.95
Q. Lady Bug pierced earring in enamel on Sterling. GF. 7154 S440 Pierced Earring \$ 8.95	AA. Hematite cage pendant and earrings in Sterling Silver. 7039 S505 Pendant \$ 9.95
R. Cultd. Pearl prc. earring with 14K gold posts. 12K GF. 7185 S480 Pierced Earring \$ 8.95	7040 S825 Screwback Earring \$15.95
S. Tiger eye prc. earrings with 14K gold posts. 12K GF. 7010 S455 Pierced Earring \$ 8.95	7041 S825 Pierced Earring \$15.95
T. Genuine Angel Skin Coral pierced earrings 14K gold posts. 12K GF. 7019 S500 Pierced Earring \$ 9.95	BB. 14K gold pierced earrings with Linde Star Sapphires. 7169 S2800 Pierced Earring \$52.95
U. Genuine Jade prc. earrings with 14K G. Posts. 12K GF. 7011 S455 Pierced Earring \$ 8.95	CC. 14K gold filigree earrings with genuine Onyx. 7090 S1215 Pierced Earring \$22.95
V. Genuine Opal prc. earrings with 14K G. Posts. 12K GF. 7009 S990 Pierced Earring \$18.95	DD. 14K gold Ivory rose pin and matching earrings. 7051 S1320 Pin \$24.95
W. Genuine Onyx prc. earrings with 14K G. Posts. 12K GF. 7018 S455 Pierced Earring \$ 8.95	7052 S1570 Screwback Earring \$29.95
X. Capped Opal prc. earrings with 14K G. Posts. 12K GF. 7161 S790 Pierced Earring \$14.95	7053 S1250 Pierced Earring \$23.95
Y. Blue Moonstone pendant and matching earrings. Sterling Silver with Rhodium finish. 7025 S375 Pendant \$ 7.95	EE. 14K gold Ivory rose pin and earrings. 7061 S1760 Pin \$33.95
7026 S455 Screwback Earring \$ 8.95	7062 S1630 Screwback Earring \$30.95
7027 S455 Pierced Earring \$ 8.95	7063 S1310 Pierced Earring \$24.95
	FF. 14K gold Ivory rose pendant and matching earrings. Sterling Silver. 7078 S960 Pendant \$18.95
	7079 S930 Screwback Earring \$17.95
	7080 S610 Pierced Earring \$11.95



14K GOLD





Fine Fashion Costume Jewelry

- | | | | |
|---|--|--|---|
| A. Jade Mushroom Pin.
658P S750 \$10.00 | C. Jade Buddha Pin. Cultured Pearl head
adornment.
1035 S1875 \$25.50 | E. Hand Set Rhinestone Pin. Gold finish.
2183P S1050 \$14.00
Matching Ear Clips.
2221E S1495 \$20.00 | G. Hand Set Rhinestone Flexible Brace-
let.
514B S1950 \$26.00 |
| B. Jade and Amethyst Leaf Pin.
902P S1125 \$15.00
Matching Ear Clips.
901E S750 \$10.00 | D. Hand Set Rhinestone Pin with Pearls.
306P S825 \$11.00
Matching Ear Clips.
2207E S825 \$11.00 | F. Hand Set Rhinestone Pin.
987P S1200 \$16.00
Matching Ear Clips.
318E S750 \$10.00 | H. Hand-Set Rhinestone Flexible Brace-
let. Gold finish.
2183B S3375 \$45.00 |

See pages 1 and 2 for price and shipping information. Add 5% to your cost for City and State Tax on all items in this catalog.

**WE GUARANTEE NOT TO BE UNDERSOLD ON ANY ADVERTISED ITEM,
WHEN AVAILABLE AT ADVERTISED PRICE, AND WHEN CALLED TO OUR ATTENTION**



Decorative Vogue Ladies' Jewelry

- | | | |
|---|--|---|
| A. Antique Locket, 12K G.F. Holds 2 pictures. Rope
chain.
55-484H-D S1650 \$26.00 | E. Rope Necklace. 12K G.F.
601N S1895 \$30.00 | K. Genuine Jade and Pink Coral Leaf Pin.
1876 S1125 \$15.00 |
| B. Majorca Pearls from Spain.
5MM-15" S995 \$16.50 | F. Heart Antique Locket. 12K G.F.
31-859 S1095 \$18.00 | L. Pansy Pin. 12K G.F.
3/10 S230 \$3.60 |
| C. Florentine Bead Necklace. 12K G.F.
4687/2 S1395 \$22.50 | G. Oval Engraved Locket. 12K G.F.
31/415RHD S1095 \$18.00 | M. Turtle Pin. Genuine Peridot stones in body.
1344P S565 \$7.50 |
| D. Majorca Pearls from Spain.
7MM-7-15" S1095 \$18.50
8MM-15" S1195 (not shown) \$20.00
7MM-107 Princess 20" S1495 \$25.00
8MM-108-36 Princess 20" S1595 \$27.50
7MM-147-112-Matinee 25" S1850 \$31.50
8MM-147-112-Matinee 24" S1950 \$33.00 | H. Round Engraved Locket. 12K G.F.
7600 S595 \$10.50 | N. Modern Cross. 12K G.F. or Sterling. 18" chain.
2210 S495 \$8.50 |
| J. Flower Basket with Bird. Genuine Jade and Pearl
Flowers.
751P S1125 \$15.00 | I. Sterling—Gold Plated—Multicolor Enameled Butter-
fly Pin.
986 S795 \$12.00 | O. St. Christopher. 12K G.F. or Sterling. 24" chain.
3892 S550 \$8.25 |
| P. Pearl & Gold Bracelet with disc. 12K G.F. or Sterling.
450BCP S525 \$8.95 | ALL MERCHANDISE SHOWN ACTUAL SIZE. | |

See pages 1 and 2 for price and shipping information. Add 5% to your cost for City and State Tax on all items in this catalog.

Beautifully Designed Charms



D/TEX \$120
12K G.F. \$2.25
D/TEX-S \$120
Sterling \$2.25



D1678 \$295
12K G.F. \$4.50
D1679SS \$325
Sterling \$5.00



D1302 \$265
12K G.F. \$4.00
D1303 \$300
Sterling \$4.50



D1922 \$295
12K G.F. \$4.50
D1923 \$350
Sterling \$5.25



F107 \$595
12K G.F. \$9.00
F108 \$635
Sterling \$9.75



D1290 \$295
12K G.F. \$4.50
D1291 \$350
Sterling \$5.25



877 \$320
12K G.F. \$4.75
878S \$350
Sterling \$5.25



4602 \$195
12K G.F. \$3.00
4602S \$195
Sterling \$3.00



1902 \$395
12K G.F. \$6.00
1903SS \$430
Sterling \$6.50



D1884 \$295
12K G.F. \$4.50
D1885 \$385
Sterling \$5.75



1926 \$320
12K G.F. \$4.75
1927 \$385
Sterling \$5.75



D1312 \$415
12K G.F. \$6.25
D1313 \$465
Sterling \$7.00



D1750 \$365
12K G.F. \$5.50
D1751 \$395
Sterling \$6.00



Girl or Boy
D1148 \$385
12K G.F. \$5.75
D1149 \$415
Sterling \$6.25



D1562 \$365
12K G.F. \$5.50
D1563 \$415
Sterling \$6.25



Girl or Boy
707 \$285
12K G.F. \$4.25
279 \$295
Sterling \$4.50



744 \$265
12K G.F. \$4.00
734 \$285
Sterling \$4.25



Boy or Girl
D232 \$365
12K G.F. \$5.50
D245 \$395
Sterling \$6.00



D1696 \$415
12K G.F. \$6.25
D1697 \$465
Sterling \$7.00



987 \$340
12K G.F. \$5.25
987SS \$340
Sterling \$5.25



D1854 \$295
12K G.F.
D1855SS \$350
Sterling



D1730 \$395
12K G.F. \$6.00
D1731 \$415
Sterling \$6.25



D1704 \$335
12K G.F. \$5.00
D1705 \$385
Sterling \$5.75



669 \$860
12K G.F.
669S \$860
Sterling



D1690 \$295
12K G.F. \$4.50
D1691 \$335
Sterling \$5.00



D1924 \$335
12K G.F. \$5.00
D1925 \$385
Sterling \$5.75



D1152 \$385
12K G.F.
D1153 \$415
Sterling



D1656 \$365
12K G.F. \$5.50
D1657 \$395
Sterling \$6.00



D1510 \$295
12K G.F. \$4.50
D1511 \$340
Sterling \$5.25



D1960 \$395
12K G.F.
D1961 \$425
Sterling



4668 \$330
12K G.F. \$4.95
4668SS \$330
Sterling \$4.95



D1289 \$395
12K G.F. \$6.00
D1289SS \$395
Sterling \$6.00



4653 \$780
12K G.F.
4653SS \$780
Sterling



Boy or Girl
D229 \$215
12K G.F. \$3.25
D242 \$250
Sterling \$3.75



1938 \$365
12K G.F. \$5.00
1939 \$395
Sterling \$6.00



1887 \$235
12K G.F.
1888 \$265
Sterling



4700 \$395
12K G.F. \$6.00
4700SS \$495
Sterling \$7.50



1892 \$235
12K G.F. \$3.50
1893 \$265
Sterling \$4.00



1288 \$320
12K G.F. \$4.75
1289 \$350
Sterling \$5.25

ANTIQUE ELEGANCE

454N690 \$11.50
Gold-finished
Sterling Silver Pendant
24" Chain
Genuine Cameo

469N660 \$11.00
Gold-finished
Sterling Silver Pendant
Genuine Jade

139C420 \$7.00
12 Kt. G.F.
Antique Finish
140C450 \$7.50
Sterling Silver

137G540 \$8.00
12 Kt. G.F.
Hand Engraved
138C585 \$9.75
Sterling Silver

448N510 \$9.50
Gold-finished
Sterling Silver Pendant
Genuine Onyx

453N660 \$11.00
Gold-finished
Sterling Silver Pendant
24" Chain
Genuine Jade

170F780 \$13.00
12 Kt. G.F. Locket
Hand Painted Miniature

206F930 \$15.50
12 Kt. G.F. Locket
Florentine/Hand Engraved
213F990 \$16.50
Sterling Silver

107F890 \$11.50
12 Kt. G.F. Locket
Hand Engraved
108F720 \$12.00
Sterling Silver

192F890 \$11.50
12 Kt. G.F. Locket
Hand Engraved
193F720 \$12.00
Sterling Silver

227F930 \$15.50
12 Kt. G.F. Locket
Florentine/Hand Engraved
228F990 \$16.50
Sterling Silver

261S990 \$16.50
Genuine Jade Set, Gold Finished Sterling Silver
with pierced earrings, 14 Kt. Gold Posts
424N510 Pendant Only \$8.50

237F1080 \$18.00
12 Kt. G.F. Locket
Genuine Cameo
Gold Finished
Sterling Silver Trim

208F1020 \$17.00
12 Kt. G.F. Locket
Florentine
Hand Engraved
24" Chain

214PM780 12 Kt. G.F. —
Antique Design \$13.00
215PM900 Sterling Silver \$15.00

257S1200 12 Kt. G.F.
Genuine Cameo Set — with Pierced
Earrings — 14 Kt. Gold Posts
420N660 Pendant only \$11.00

114PM1070 12 Kt. G.F. —
Antique Design \$17.00
116M1130 Sterling Silver \$18.50

234F1260 12 Kt. G.F. Locket \$21.00
24" Chain — Florentine/
Hand Engraved

21PM1260 12 Kt. G.F. — Filigree Center \$21.00

90SPM1260 12 Kt. G.F. — Antique Design \$21.00
90TPM1380 Sterling Silver \$23.00

231F1350 \$22.50
12 Kt. G.F. Locket

82PM1260 12 Kt. G.F. — Hand-Chased \$21.00

95PM1170 12 Kt. G.F. — Florentine Finish \$19.50
96PM1320 Sterling Silver \$22.00

ILLUSTRATIONS ACTUAL SIZE

ELEGANTLY GIFT PACKAGED

DUE TO THE VARIATION IN GOLD COST, PRICES SUBJECT TO CHANGE WITHOUT NOTICE.

See pages 1 and 2 for price and shipping information. Add 5% to your cost for City and State Tax on all items in this catalog.

See pages 1 and 2 for price and shipping information. Add 5% to your cost for City and State Tax on all items in this catalog.

GIFTS for Little Girls

5932420 12 Kt. G.F. Engraved Design \$7.00

7882450 12 Kt. G.F. Engraved Design \$7.50

7682480 Sterling Silver \$8.00

8072480 12 Kt. G.F. Engraved Design \$8.00

8092630 12 Kt. G.F. Engraved Design \$10.50

32562420 Sterling Silver Sweetheart Ident. \$7.00

32552390 12 Kt. G.F. \$6.50

303M360 \$6.00 12 Kt. G.F. Locket Hand Engraved

304M375 \$6.25 12 Kt. G.F. Locket Hand Engraved

325M315 \$5.25 12 Kt. G.F. Locket Florentine Design

326M330 \$5.50 12 Kt. G.F. Locket Florentine Design

283M285 \$4.75 12 Kt. G.F. Locket Florentine Design

305M375 \$6.25 12 Kt. G.F. Locket Hand Engraved

306M390 \$6.50 12 Kt. G.F. Locket Hand Engraved

21P345 \$5.75 12 Kt. G.F. Pendant Cultured Pearl

234M405 \$6.75 12 Kt. G.F. Locket Hand Engraved — 2-tone Finish

446P300 \$5.00 12 Kt. G.F. Locket Hand Engraved

26P270 \$4.50 12 Kt. G.F. Dimensional Design

27P285 \$4.75 12 Kt. G.F. Dimensional Design

1021P480 \$8.00 12 Kt. G.F. — Florentine Set with Genuine Diamond, Rose cut

345P510 \$9.50 12 Kt. G.F. Dimensional Design

574P300 \$5.00 12 Kt. G.F. Dimensional Design

1309K540 \$9.00 12 Kt. G.F. Locket & Bracelet Set

1310K570 \$9.50 12 Kt. G.F. Sterling Silver

277M510 \$8.50 12 Kt. G.F. Locket Florentine — Set with Genuine Diamond, rose cut.

1288K750 \$12.50 12 Kt. G.F. Locket & Bracelet Set — Engraved Design.

GIFTS for Young Moderns

41PM540 12 Kt. G.F. Engraved Design \$9.00

43PM600 Sterling Silver \$10.00

25PM750 12 Kt. G.F. Engraved Design \$12.50

29PM810 Sterling Silver \$13.50

113PM960 12 Kt. G.F. Engraved Design \$16.00

115PM1050 Sterling Silver \$17.50

151PM900 12 Kt. G.F. Antique Design \$15.00

153PM960 Sterling Silver \$16.00

278540 12 Kt. G.F. \$9.00

386600 Sterling Silver \$10.00

204F660 \$11.00 12 Kt. G.F. Locket — Set with Genuine Diamond, rose cut

205F680 \$11.50 12 Kt. G.F. Locket Hand Engraved

190F690 \$11.50 12 Kt. G.F. Locket Hand Engraved

191F720 \$12.00 12 Kt. G.F. Locket Hand Engraved

99F750 \$12.50 12 Kt. G.F. Locket Set with Genuine Diamond, rose cut

100F780 \$13.00 12 Kt. G.F. Locket Hand Engraved

129F690 \$11.50 12 Kt. G.F. Locket Hand Engraved

130F720 \$12.00 12 Kt. G.F. Locket Hand Engraved

225F780 \$11.50 12 Kt. G.F. Locket Hand Engraved

226F810 \$12.00 12 Kt. G.F. Locket Hand Engraved

436N570 \$9.50 Gold-finished Sterling Silver Antiqued Pendant — Genuine Jade

237S1080 \$18.00 12 Kt. G.F. Genuine Cultured Pearl Pendant with pierced earrings — 14 Kt. Gold Posts

372N510 \$9.50 12 Kt. G.F. Pendant only

295S1140 \$19.00 Gold-finished Sterling Silver Pendant with pierced earrings — 14 Kt. Gold Posts

446N570 \$9.50 12 Kt. G.F. Pendant only

160N570 \$9.50 12 Kt. G.F. Sterling Silver Pendant Hand Set Brilliant Cultured Pearl

131C480 \$8.00 12 Kt. G.F. Sterling Silver Hand Engraved Dimensional Design

1023P630 \$10.50 12 Kt. G.F. Sterling Silver Florentine — Set with Genuine Diamond, rose cut

424P675 \$11.25 12 Kt. G.F. Sterling Silver Dimensional Design

521P375 \$6.25 12 Kt. G.F. Sterling Silver Dimensional Design

522P405 \$6.75 12 Kt. G.F. Sterling Silver Dimensional Design

130G510 \$8.00 12 Kt. G.F. Sterling Silver Hand Engraved Dimensional Design

24 KT. GOLD PLATED Vanity Accessories

GUARANTEED NON-TARNISHABLE



- (A) 3 PIECE DRESSER SET. Mirror, brush, comb. Moire back. A10603 \$1800 Wt. 2 lbs. \$27.00
- (B) TRAY. Delicate banding with large cast roses. T209G \$1650 11" x 19" — Wt. 4 lbs. \$24.75
- (C) STAND MIRROR. 7" beveled plain and magnifying mirrors. G767 \$1950 Wt. 2 lbs. \$29.25
- (D) ALARM CLOCK. Spring wound. Guaranteed for 5 years. K17G \$1800 4" x 4" — Wt. 1 lb. \$27.00
- (E) PERFUME BOTTLE. With rose topped, glass dipper. K18G \$1050 6 1/2" ht. — Wt. 1 lb. \$15.75
- (F) SOAP DISH. Felt padded. Graceful and useful. K28G \$940 5 1/2" x 4 1/2" x 1" — Wt. 2 lbs. \$14.00
- (G) PAPER GUEST TOWEL HOLDER. Most elegant. K38G \$1575 9" x 5" x 3" — Wt. 2 lbs. \$23.75
- (H) BUD VASE. Ideal for any room in the house. K91G \$1090 8 1/4" ht. — Wt. 2 lbs. \$16.25
- (J) JEWEL BOX. The ultimate in beauty and charm. K923G \$2250 4 1/2" x 4 1/2" x 2" — Wt. 2 lbs. \$33.75

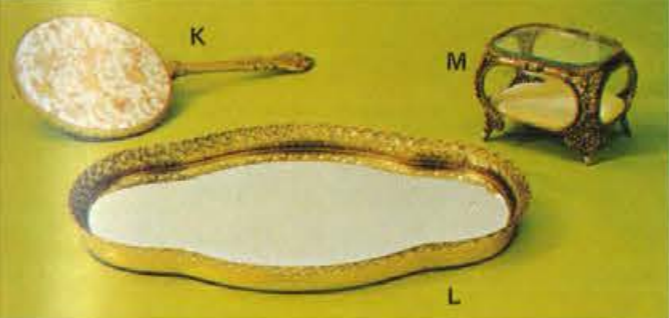

- (K) HAND MIRROR. 7" beveled glass. Embroidered back. G637 \$565 Wt. 1 lb. \$8.50
- (L) TRAY. Baroque shape. Charming pierced border. T45G \$995 12" x 17" — Wt. 3 lbs. \$15.75
- (M) JEWEL BOX. Capacious and lovely. All beveled glass. K8G \$2475 4" x 4 1/4" x 5 3/4" — Wt. 2 lbs. \$37.25



- (N) LIGHT MIRROR. 8" beveled and magnifying mirrors. G805 \$2995 14" x 12" — Wt. 4 lbs. \$45.00

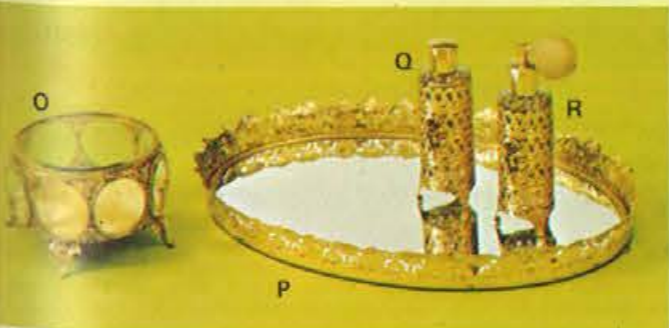

- (O) JEWEL BOX. Champagne tufted velour bottom. K10G \$2779 5" x 5" x 3 1/2" — Wt. 2 lbs. \$41.75
- (P) TRAY. A garland of poppies around the border. T240G \$900 11 1/2" x 17 1/2" — Wt. 3 lbs. \$13.50
- (Q) PERFUME BOTTLE. In tailored metal holder. K706G \$340 7" ht. — Wt. 1 lb. \$5.00
- (R) ATOMIZER. Fine quality bulb. Matches K706G. K707G \$500 7" ht. — Wt. 1 lb. \$7.50



- (S) PURSE MIRROR. Plain and magnifying. 2 1/2" rd. G708 \$300 Wt. 1 lb. \$4.50
- (T) JEWEL BOX. A roomy, deep oval. Fine decoration. K92G \$1500 5" x 7" x 4" — Wt. 2 lbs. \$22.50
- (U) CHINA SOAP DISH. Distinctive laurel leaf banding. K818G \$450 5 1/4" x 3 1/2" x 2 1/4" — Wt. 1 lb. \$6.75
- (V) CHINA TUMBLER. Matches K818G. K819G \$375 2 1/4" rd. and 4 1/2" ht. — Wt. 1 lb. \$5.75

Matson

for Boudoir and Bath
ANTIQUÉ GOLD FINISH
 GUARANTEED NON-TARNISHABLE



Daisy Pattern

Matson

The Poppy Pattern
 24 Kt. Gold Plated
 GUARANTEED NON-TARNISHABLE



- (A) DAISY TISSUE BOX. For those bedside tissues. 10 1/2" x 5" x 2 1/4". K703G \$825 Wt. 1 lb. \$12.50
- (B) 3 PC. DRESSER SET. Mirror, brush, and comb. Daisy ornament. V45203 \$950 Wt. 2 lbs. \$14.00
- (C) DAISY TRAY. The ultimate in delicacy and charm. 9 1/2" x 17". T180G \$1050 Wt. 3 lbs. \$15.75
- (D) DAISY JEWEL BOX. French blue velour bottom. 5 1/4" x 3 1/2" x 3". K62G \$715 Wt. 1 lb. \$10.75
- (E) DAISY BOUTIQUE TISSUE HOLDER. A joy to use. 4 1/2" sq. x 5". K704G \$675 Wt. 1 lb. \$10.25
- (F) DAISY WASTE BASKET. Removable plastic inner basket. 9" x 11". K705G \$1275 Wt. 2 lbs. \$19.25
- (G) HAND MIRROR. Double faced with 5 1/4" magnifying & plain mirrors. G729 \$450 Wt. 1 lb. \$6.75
- (H) 4 PC. DRESSER SET. Mirror, brush, comb, puff jar - matching cover. Gold rims and handles. Gold and silver embossed backs. Satin lined gift box. H366C4 \$1350 Wt. 3 lbs. \$20.25
- (J) 3 PIECE DRESSER SET. Mirror, brush, and comb. All silver plated. Beautifully patterned. Will not tarnish. E42303 \$1100 Wt. 2 lbs. \$16.25

- (K) SILVER TRAY. A charming accompaniment to dresser set 9" x 15". Silver plated. T426S \$600 Wt. 2 lbs. \$9.00
- (L) MAKE UP CADDY. Entwined with roses. Useful & beautiful. 2" x 3" x 3". K35G \$750 Wt. 1 lb. \$11.00
- (M) PETITE TRAY. The ultimate in delicacy and charm. 7" x 10". T54G \$375 Wt. 1 lb. \$5.00
- (N) HEART JEWEL BOX. Deep rose velour cushion. 5 1/2" x 4" x 3". K5G \$1125 Wt. 2 lbs. \$17.00
- (O) OVAL JEWEL BOX. For your costume jewelry. 4 1/4" x 3 1/2" x 3". K66G \$640 Wt. 2 lbs. \$9.00
- (P) PERFUME TRAY-STAND MIRROR. Easel back folds flat. 10" x 14" x 14". T43G \$565 Wt. 2 lbs. \$9.00
- (Q) 3 PC. DRESSER SET AND TRAY ENSEMBLE. Mirror, brush, comb and tray, in one satin lined gift box. Gold and pastel floral backs. Gold finish. C14224G \$1350 Wt. 3 lbs. \$20.00
- (R) STAND MIRROR. 6" magnifying and plain rotating mirrors. Gold finish. G671 \$1050 Wt. 2 lbs. \$15.00

- (A) PERFUME TRAY. Everblooming flowered border. 11" x 17". T104G \$1275 Wt. 3 lbs. \$19.25
- (B) 3 PIECE DRESSER SET. Mirror, brush, and comb. Fine quality moiré & ornaments. Polished bevel mirror. Brush removable for cleaning. T57703 \$1200 Wt. 2 lbs. \$18.00
- (C) WASTE BASKET. Removable plastic inner basket. 9" rd. x 11" ht. K25G \$2250 Wt. 2 lbs. \$33.75
- (D) JEWEL BOX. For those little trinkets and jewels. 3-5/8 rd. x 3" ht. K26G \$975 Wt. 1 lb. \$14.75
- (E) PORCELAIN DISH. For guest soap or bon-bons. 5" x 6" x 3 1/2" ht. T32G \$1500 Wt. 2 lbs. \$22.50
- (F) BOUTIQUE TISSUE HOLDER. The last word in holders. 4 1/2" sq. x 5". T31G \$900 Wt. 2 lbs. \$13.50
- (G) 4 PIECE SET. Atomizer, bottle, trinket box, and 11" x 16" tray. T0840G \$1875 Wt. 6 lbs. \$28.25
- (H) STAND MIRROR. An elegant, tall oval for a full face view. T840G \$750 Tray only - Wt. 3 lbs. \$11.25
- (J) PICTURE FRAME. A conversation piece. 5" x 7" picture. 7" x 9" overall. F1741G \$1800 Wt. 2 lbs. \$27.00
- (K) PERFUME BOTTLE. Covered with poppies. Glass dipper. 6 1/2" ht. K24G \$1050 Wt. 1 lb. \$15.75
- (L) JEWEL BOX. An elegant oval. Wedgewood green cushion. 4 1/2" x 7 1/2". K20G \$2100 Wt. 2 lbs. \$31.50
- (M) PERFUME TRAY. Delicately modeled ornament. 10" x 20". T403G \$1725 Wt. 4 lbs. \$26.00
- (N) 3 PIECE DRESSER SET. Mirror, brush, and comb. Superbly florentined backs. Polished bevel mirror. Brush removable for cleaning. E64303 \$1650 Wt. 2 lbs. \$24.75
- (O) ELECTRIC ALARM CLOCK. UL approved with 5 yr. guarantee. A masterpiece of the clock maker's art. 5 1/2" d. K804G \$3000 Wt. 2 lbs. \$45.00
- (P) TISSUE BOX. A golden receptacle for your tissues. 5" x 10-3/8" x 3". K29G \$1500 Wt. 1 lb. \$22.50

See pages 1 and 2 for price and shipping information. Add 5% to your cost for City and State Tax on all items in this catalog.

See pages 1 and 2 for price and shipping information. Add 5% to your cost for City and State Tax on all items in this catalog.



Diamond Watch Attachments in 14k White Gold

A. 34 DIAMONDS Total wt. 1.00 ct. AA. 717 S47500 \$775.00 32 Diamonds — Total wt. 1.50 ct. AA. 715 S68000 \$1075.00 30 Diamonds — Total wt. 1.95 ct. AA. 719 S85500 \$1320.00	C. 16 DIAMONDS Total wt. .32 ct. AA. 790 S20500 \$355.00	F. 18 DIAMONDS Total wt. .18 ct. AA. 770 S15000 \$265.00	I. 20 DIAMONDS Total wt. 1.00 ct. AA. 796 S48500 \$795.00
B. 32 DIAMONDS Total wt. .32 ct. AA. 1305 S21600 \$375.00	D. 38 DIAMONDS Total wt. .38 ct. AA. 465 S24000 \$415.00	G. 30 DIAMONDS Total wt. .30 ct. AA. 14K Yellow or White gold. 1255 S21800 \$375.00	J. 20 DIAMONDS Total wt. .20 ct. AA. 865 S15700 \$275.00
E. 15 DIAMONDS Total wt. .15 ct. AA. 847 S13800 \$245.00	H. 32 DIAMONDS Total wt. .32 ct. AA. PP1 S19000 \$300.00	K. 14 DIAMONDS Total wt. .21 ct. AA. 1352 S15800 \$275.00	L. 34 DIAMONDS Total wt. .50 ct. AA. 1112 S30000 \$510.00

ALL MERCHANDISE SHOWN ACTUAL SIZE.

All above Diamonds AA quality. See page 4 for explanation of Diamond grading. It is not always possible to obtain the exact weight of diamonds ordered. Weight may vary slightly. Price may vary according to weight.

See pages 1 and 2 for price and shipping information. Add 5% to your cost for City and State Tax on all items in this catalog.

DUE TO THE VARIATION IN GOLD COST, PRICES SUBJECT TO CHANGE WITHOUT NOTICE.



Diamond Watches in 14K Gold Cases

A. 187 DIAMONDS Total wt. 5.25 ct. AA. 17 Jewel Andre Paillet movement. 14K White gold. W1038 S232500 \$3200.00	C. 73 DIAMONDS 2 Marquises, 71 Round Diamonds — Total wt. 1.75 ct. AA. 17 Jewel Andre Paillet movement. 14K White gold. H200 S88000 \$1355.00	E. 55 DIAMONDS 8 Baguettes, 47 Round Diamonds — Total wt. 2.09 ct. AA. 17 Jewel Andre Paillet movement. 14K White gold. E323 S99500 \$1500.00	G. 46 DIAMONDS Total wt. 2.00 ct. AA. 17 Jewel Hamilton movement. 14K White gold. G914 S87500 \$1345.00
B. 97 DIAMONDS Total wt. 3.34 ct. AA. 17 Jewel Hamilton movement. 14K White gold. G911 S156500 \$2250.00	D. 40 DIAMONDS Total wt. 2.00 ct. AA. 17 Jewel Hamilton movement. 14K White gold. 9616 S89000 \$1370.00	F. 44 DIAMONDS Total wt. 2.75 ct. AA. 17 Jewel Andre Paillet movement. 14K White gold. G211 S125000 \$1825.00	H. 30 DIAMONDS Total wt. 1.75 ct. AA. 17 Jewel Hamilton movement. 14K White gold. G910 S76500 \$1195.00

ALL MERCHANDISE SHOWN ACTUAL SIZE.

All above Diamonds AA quality — See page 4 for explanation of Diamond grading. It is not always possible to obtain the exact weight of diamonds ordered. Weight may vary slightly. Price may vary according to weight.

See pages 1 and 2 for price and shipping information. Add 5% to your cost for City and State Tax on all items in this catalog.

DUE TO THE VARIATION IN THE COST OF GOLD, PRICES SUBJECT TO CHANGE WITHOUT NOTICE.



Diamond Watches in 14K Gold Cases

- A. 42 DIAMONDS**
Total wt. 1.25 ct. AA. 17
Jewel Andre Paillet movement.
14K White gold.
OL17/61B \$61500\$970.00
- B. 28 DIAMONDS**
Total wt. 1.54 ct. AA. 17
Jewel Hamilton movement.
14K White gold.
G208 \$76500\$1190.00
- C. 34 DIAMONDS**
Total wt. 1.00 ct. AA. 17
Jewel Hamilton movement.
14K White gold.
G912 \$52000\$840.00

- D. 24 DIAMONDS**
Total wt. .75 ct. AA. 17
Jewel Andre Paillet movement.
14K White gold.
G903/6 \$42000\$695.00
- E. 24 DIAMONDS**
Total wt. .50 ct. AA. 17
Jewel Andre Paillet movement.
14K White gold.
H701 \$29000\$495.00
- F. 20 DIAMONDS**
Total wt. .33 ct. AA. 17
Jewel Andre Paillet movement.
14K White gold.
1174/LF/20 \$21500\$370.00

- G. 10 DIAMONDS**
Total wt. 1.00 ct. AA. 17
Jewel Andre Paillet movement.
14K White gold.
D23/D6 \$45500\$745.00
- H. 4 DIAMONDS**
Total wt. .24 ct. AA. 17
Jewel Andre Paillet movement.
14K White gold.
E504W \$16500\$290.00

- I. 8 DIAMONDS**
Total wt. .11 ct. AA. 17
Jewel Andre Paillet movement.
14K White or Yellow gold.
214/4/21 \$11800\$210.00
- J. 8 DIAMONDS**
Total wt. .06 ct. AA. 17
Jewel Andre Paillet movement.
14K White gold.
D658 \$11200\$199.00

ALL MERCHANDISE SHOWN ACTUAL SIZE.

All above Diamonds AA quality — See page 4 for explanation of Diamond grading. It is not always possible to obtain the exact weight of diamonds ordered. Weight may vary slightly. Price may vary according to weight.

See pages 1 and 2 for price and shipping information. Add 5% to your cost for City and State Tax on all items in this catalog.

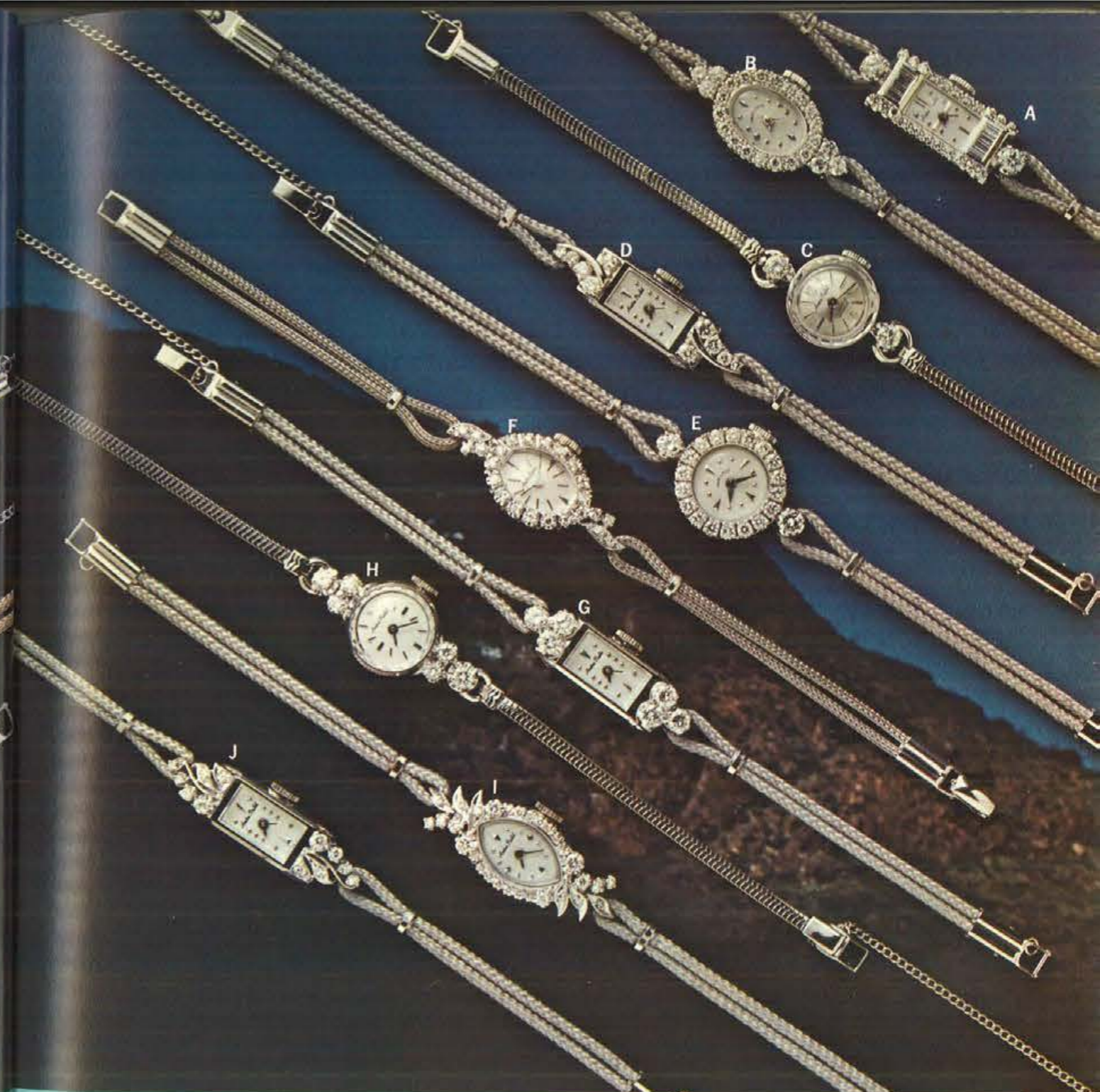

Diamond Watches in 14K Gold Cases

- A. 32 DIAMONDS**
8 Baguettes, 24 Round Diamonds — Total wt. 1.00 ct.
AA. 17 Jewel Andre Paillet movement.
14K White gold.
C700 \$55000\$890.00
- B. 24 DIAMONDS**
Total wt. 1.00 ct. AA. 17
Jewel Hamilton movement.
14K White gold.
G503 \$49500\$800.00

- C. 2 DIAMONDS**
Total wt. .40 ct. AA. 17
Jewel Andre Paillet movement.
14K White or Yellow gold.
Sapphire Crystal.
6/80 \$22500\$390.00
- D. 10 DIAMONDS**
Total wt. .59 ct. AA. 17
Jewel Andre Paillet movement.
14K White or Yellow gold.
E319 \$31500\$535.00

- E. 20 DIAMONDS**
Total wt. 1.08 ct. AA. 17
Jewel Hamilton movement.
14K White gold.
G600/18 \$56500\$900.00
- F. 24 DIAMONDS**
Total wt. .35 ct. AA. 17
Jewel Andre Paillet movement.
14K White gold.
450/100/19 \$25000 \$435.00
- G. 6 DIAMONDS**
Total wt. .95 ct. AA. 17
Jewel Andre Paillet movement.
14K White or Yellow gold.
E313 \$44500\$735.00

- H. 6 DIAMONDS**
Total wt. .50 ct. AA. 17
Jewel Andre Paillet movement.
14K White gold.
B293B9C \$27500\$470.00
- I. 28 DIAMONDS**
Total wt. .48 ct. AA. 17
Jewel Andre Paillet movement.
14K White gold.
8918 \$29700\$510.00
- J. 12 DIAMONDS**
Total wt. .24 ct. AA. 17
Jewel Andre Paillet movement.
14K White gold.
E391 \$19500\$340.00

ALL MERCHANDISE SHOWN ACTUAL SIZE.

All above Diamonds AA quality — See page 4 for explanation of Diamond grading. It is not always possible to obtain the exact weight of diamonds ordered. Weight may vary slightly. Price may vary according to weight.

See pages 1 and 2 for price and shipping information. Add 5% to your cost for City and State Tax on all items in this catalog.



Bracelet Watches in 14k Gold

- | | | |
|--|---|---|
| <p>A. 17 Jewel Andre Paillet movement, 14K Yellow or White gold.
3657 \$9975 \$150.00</p> <p>B. 17 Jewel Andre Paillet movement, 14K Yellow gold.
1798F \$17900 \$275.00</p> <p>C. 17 Jewel Juvenia movement, 18K Yellow or White gold.
8450 \$32000 \$500.00</p> <p>D. 17 Jewel Andre Paillet movement, 14K Yellow gold.
73674 \$43500 \$700.00</p> | <p>E. 8 DIAMONDS
Total wt. .40 ct. AA. 17 Jewel Andre Paillet movement, 14K Yellow or White gold.
1848 \$47500 \$775.00</p> <p>F. 7 DIAMONDS
Total wt. .15 ct. AA. 17 Jewel Hamilton movement, 14K Yellow gold.
5048 \$48000 \$785.00</p> <p>G. 14 DIAMONDS
Total wt. 1.70 ct. AA. 17 Jewel Andre Paillet movement, 14K Yellow gold.
1667/1785 \$99500 \$1500.00</p> | <p>H. 10 DIAMONDS
Total wt. .50 ct. AA. 17 Jewel Andre Paillet movement, 14K Yellow gold.
L607 \$62000 \$975.00</p> <p>I. 22 DIAMONDS
Total wt. 1.35 ct. AA. 17 Jewel Andre Paillet movement, 14K Yellow gold.
1662/1780 \$87000 \$1340.00</p> <p>J. 32 DIAMONDS
Total wt. .96 ct. AA. 17 Jewel Juvenia movement, 18K Yellow gold.
8598 \$100000 \$1350.00</p> |
|--|---|---|

ILLUSTRATIONS SHOWN ACTUAL SIZE.

All above Diamonds AA quality. See page 4 for explanation of Diamond grading. It is not always possible to obtain the exact weight of diamonds ordered. Weight may vary slightly. Price may vary according to weight. See pages 1 and 2 for price and shipping information.

Add 5% to your cost for City and State Tax on all items in this catalog.

DUE TO THE VARIATION IN GOLD COST, PRICES SUBJECT TO CHANGE WITHOUT NOTICE.

Bracelet Watches in 14k Gold

- | | | |
|---|--|--|
| <p>A. 17 Jewel Andre Paillet movement, Yellow or White gold.
LW1881 \$14600 \$260.00</p> <p>B. 17 Jewel Andre Paillet movement, 14K Yellow gold.
TS1690 \$18500 \$325.00</p> <p>C. 17 Jewel Andre Paillet movement, 14K Yellow gold.
1857 \$14600 \$260.00</p> <p>D. 17 Jewel Juvenia movement, 18K White gold.
7994 \$40000 \$650.00</p> | <p>E. 17 Jewel Juvenia movement, 18K Yellow gold bracelet set with Genuine Malachite.
8499 \$77500 \$1200.00</p> <p>F. 22 DIAMONDS
Total wt. .88 ct. AA. 17 Jewel Andre Paillet movement, 14K Yellow gold.
5089 \$66500 \$1050.00</p> <p>G. 40 DIAMONDS
Total wt. 1.20 ct. AA. 17 Jewel Andre Paillet movement, 14K Yellow gold.
1531 \$79000 \$1230.00</p> | <p>H. 20 DIAMONDS
Total wt. 1.01 ct. AA. 17 Jewel Hamilton movement, 14K Yellow gold.
1740 \$77500 \$1200.00</p> <p>I. 34 DIAMONDS
Total wt. 1.36 ct. AA. 17 Jewel Hamilton movement, 14K Yellow gold.
1768 \$89500 \$1375.00</p> <p>J. 22 DIAMONDS
Total wt. 1.55 ct. AA. 17 Jewel Hamilton movement, 14K Yellow gold.
1838 \$129500 \$1890.00</p> |
|---|--|--|

ILLUSTRATIONS SHOWN ACTUAL SIZE.

All above Diamonds AA quality. See page 4 for explanation of Diamond grading. It is not always possible to obtain the exact weight of diamonds ordered. Weight may vary slightly. Price may vary according to weight. See pages 1 and 2 for price and shipping information.

Add 5% to your cost for City and State Tax on all items in this catalog.

DUE TO THE VARIATION IN GOLD COST, PRICES SUBJECT TO CHANGE WITHOUT NOTICE.



Bracelet Watches in 14k Gold

- | | | |
|---|--|--|
| <p>A. 50 DIAMONDS
Total wt. 1.82 ct. AA. 17 Jewel Andre Paillet movement, 14K Yellow gold.
1843 S121000 \$1765.00</p> <p>B. 20 DIAMONDS
Total wt. .70 ct. AA. 17 Jewel Andre Paillet movement, 14K Yellow gold.
1349 S65000 \$1000.00</p> <p>C. 20 DIAMONDS
Total wt. .20 ct. AA. 17 Jewel Andre Paillet movement, 14K Yellow gold.
OL17/A16 S29000 \$495.00</p> | <p>D. 20 DIAMONDS
Total wt. .20 ct. AA. 17 Jewel Andre Paillet movement, 14K Yellow gold.
14/OL2/A19 S28000 \$480.00</p> <p>E. 17 Jewel Andre Paillet movement, 14K Yellow or White gold.
1599 S12500 \$220.00</p> <p>F. 17 Jewel Andre Paillet movement, 14K Yellow gold.
L671 S34000 \$520.00</p> | <p>G. 17 Jewel Andre Paillet movement, 14K Yellow gold.
W741 S10500 \$185.00</p> <p>H. 17 Jewel Andre Paillet movement, 14K Yellow gold.
75/OL-1/A21 S18500 \$325.00</p> <p>I. 17 Jewel Andre Paillet movement, 14K Yellow gold.
2417-0 S12500 \$225.00</p> <p>J. 17 Jewel Andre Paillet movement, 14K Yellow gold.
LC1746 S18500 \$330.00</p> |
|---|--|--|

ILLUSTRATIONS SHOWN ACTUAL SIZE.

All above Diamonds AA quality. See page 4 for explanation of Diamond grading. It is not always possible to obtain the exact weight of diamonds ordered. Weight may vary slightly. Price may vary according to weight. See pages 1 and 2 for price and shipping information.

Add 5% to your cost for City and State Tax on all items in this catalog.

DUE TO THE VARIATION IN GOLD COST, PRICES SUBJECT TO CHANGE WITHOUT NOTICE.



Bracelet Watches in 14k Gold

- | | | |
|---|--|--|
| <p>A. 55 DIAMONDS
Total wt. 1.91 ct. AA. 17 Jewel Andre Paillet movement, 14K Yellow gold.
1786 S111000 \$1645.00</p> <p>B. 44 DIAMONDS
Total wt. 1.38 ct. AA. 17 Jewel Andre Paillet movement, 14K Yellow gold.
1661 S92000 \$1400.00</p> <p>C. 20 DIAMONDS
Total wt. 1.12 ct. AA. 17 Jewel Hamilton movement, 14K Yellow gold.
1740/LAD21 S80000 \$1245.00</p> | <p>D. 20 DIAMONDS
Total wt. .40 ct. AA. 17 Jewel Andre Paillet movement, 14K Yellow gold.
D257N2 S42500 \$705.00</p> <p>E. 22 DIAMONDS
Total wt. .37 ct. AA. 17 Jewel Andre Paillet movement, 14K Yellow or White gold.
1630 S37000 \$620.00</p> <p>F. 17 Jewel Andre Paillet movement, 14K Yellow gold.
5537 S29900 \$515.00</p> | <p>G. 17 Jewel Andre Paillet movement, 14K Yellow gold.
77640 S19800 \$350.00</p> <p>H. 17 Jewel Andre Paillet movement, 14K Yellow gold.
W668 S21500 \$380.00</p> <p>I. 17 Jewel Andre Paillet movement, 14K Yellow gold.
1033 S11000 \$195.00</p> <p>J. 17 Jewel Andre Paillet movement, 14K Yellow gold.
1682 S23000 \$400.00</p> |
|---|--|--|

ILLUSTRATIONS SHOWN ACTUAL SIZE.

All above Diamonds AA quality. See page 4 for explanation of Diamond grading. It is not always possible to obtain the exact weight of diamonds ordered. Weight may vary slightly. Price may vary according to weight. See pages 1 and 2 for price and shipping information.

Add 5% to your cost for City and State Tax on all items in this catalog.

DUE TO THE VARIATION IN GOLD COST, PRICES SUBJECT TO CHANGE WITHOUT NOTICE.



Ladies' Watch Bands

- A.** Scarab watch attachment. 6 hand cut Scarab stones. Yellow or White gold filled fitments. 43401 S825 \$16.50
- B.** Tapered bracelet. Florentine finish. Bright cut ornamentation. Adjustable, safety chain. Yellow or White gold filled. 13042 S557 \$7.95
- C.** Rhinestone and mesh bracelet. Bright finish mesh. Safety chain. Adjustable. Yellow or White gold filled. 13479 S1187 \$16.95
- D.** Tubular expansion band. 10K Yellow or White gold filled. 75171 S450 \$8.95
- E.** Identification bracelet type watch band. T-ends only. A new concept in watch bands. Yellow or White. Figure 8 safety. 168 S1220 \$17.95
- F.** Rhinestone watch attachment. Sterling silver only. 13070 S1607 \$22.95
- G.** Slimline mesh bracelet. Bright center with hammered borders. Safety chain. Adjustable. Yellow or White gold filled. 13509 S907 \$12.95
- H.** Tapered bracelet. Shantung finish. Adjustable. Safety chain. Yellow or White gold filled Specify regular or "T" ends. C649 S537 \$8.95
- I.** Metal mesh watch bracelet. Yellow or White gold filled. Safety chain. 40581 S450 \$8.95
Same as above, but 14K Yellow or White gold. 23581 S2250 \$45.00
- J.** Tapered bracelet. Satin center with bright finish geometric design sides. Adjustable. Safety chain. Yellow or White gold filled. 46192 S595 \$11.95
- K.** Flat mesh bracelet. Satin and bright striped finish. Slide-thru buckle. Completely adjustable. "T" ends only. Yellow gold filled. F2443-2Y S837 \$13.95
Same as above, but all stainless steel. F9443-2 S537 \$8.95
- L.** Hammered mesh bracelet. Slide-thru buckle. Adjustable. Yellow or White gold filled. 13519 S907 \$12.95
- M.** Twist type expansion bracelet. Florentine center with bright finish border. Yellow or White gold filled. Available with regular or "T" ends. 131021 S487 \$6.95
- N.** Twist type expansion band. Engine turned center with polished trim. Yellow gold filled. 30681 S495 \$9.95
Same as above, but stainless steel. 90682 S350 \$6.95
- O.** Tapering, cross woven mesh. Slide-thru buckle for easy adjusting. Yellow or White gold filled. 41111 S750 \$14.95

See pages 1 and 2 for price and shipping information. Add 5% to your cost for City and State Tax on all items in this catalog.

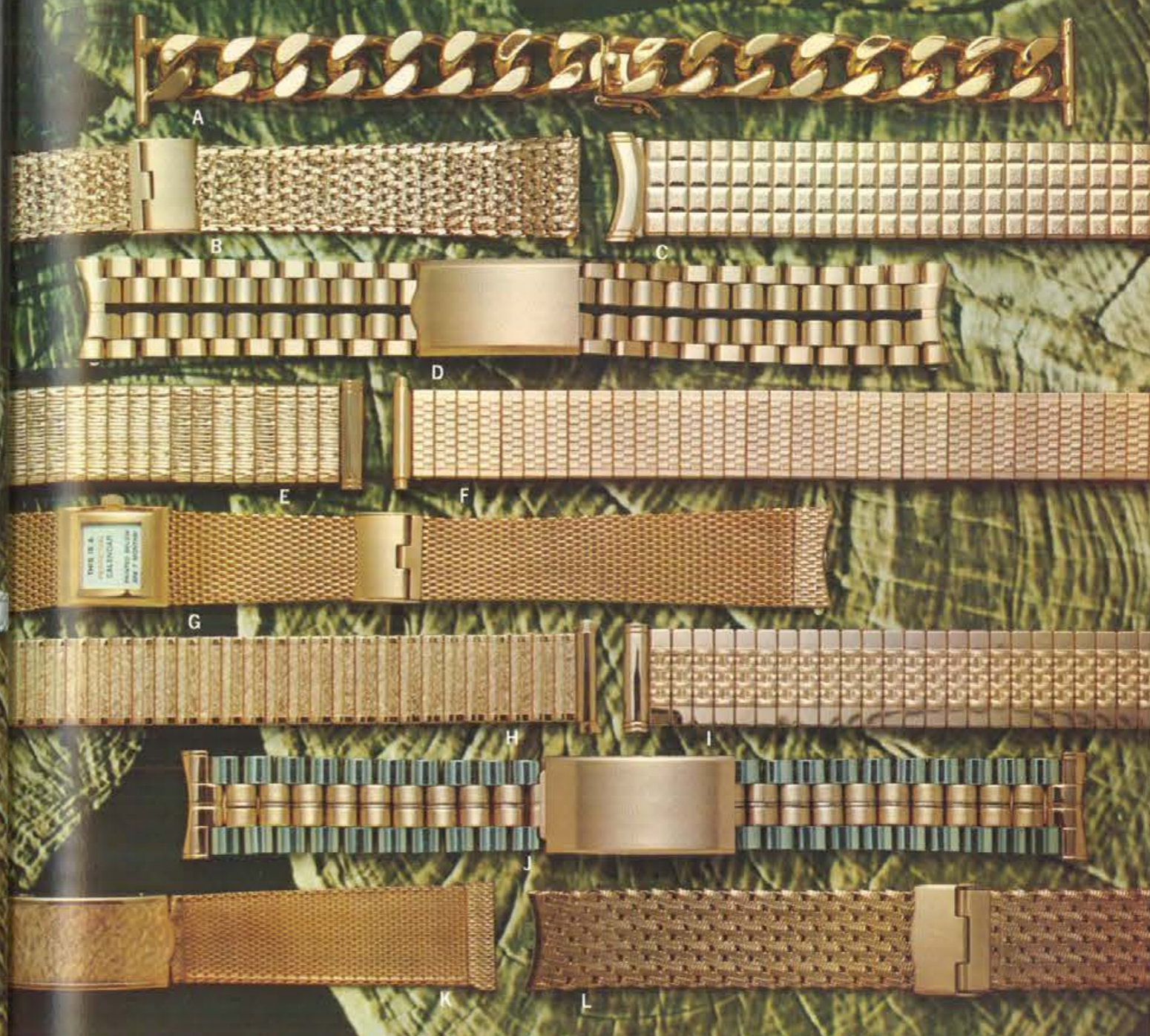

Men's Watch Bands

- A.** Identification bracelet type watch band. Straight ends only. Massive and rugged. Yellow or White. 668 S1370 \$19.55
- B.** Nugget finish mesh bracelet. Slide lock clasp for complete adjustability. Yellow gold filled. Straight or curved ends. F194-3 S1170 \$19.50
Same as above, but stainless steel. Curved ends only. F994-3 S717 \$11.95
- C.** Twist type expansion band. Contrasting bright and florentine finish. Yellow gold filled. Choice of curved or straight ends. 12613 S487 \$6.95
Same as above, but stainless steel. 12813 S347 \$4.95
- D.** Tube link bracelet. 14K Yellow gold filled. Black ornamental strip in center. Fold-over buckle. Choice of curved or straight end pieces. 42916 S1995 \$40.00
Same as above, but stainless steel. 92916 S875 \$17.50
- E.** Twist type expansion band. Adjustable to any size wrist. Yellow gold filled. Choice of curved or straight ends. 12691 S697 \$9.95
Same as above, but stainless steel. Curved ends only. 12991 S557 \$7.95
- F.** Twist type expansion band. Geometric center design. Bright finish sides. Yellow gold filled. Curved or straight end pieces. Adjustable to any size wrist. 86124 S475 \$9.50
Same as above, but stainless steel. 96124 S350 \$6.95
- G.** Yellow gold filled flexible heavy mesh band. Perpetual calendar never needs refill. Slide-thru buckle. Curved or straight end pieces. 48134 S1150 \$22.95
Same as above, but all stainless steel. 98134 S750 \$14.95
- H.** Twist type expansion band. Florentine center and bright finish edges. Yellow gold filled. Curved or straight end pieces. 86114 S475 \$9.50
Same as above, but stainless steel. 96114 S359 \$6.95
- I.** Twist type expansion bracelet. Designed center. Florentine finish. Bright finish trim. Yellow gold filled. Curved or straight end pieces. 12511K S557 \$7.95
Same as above, but stainless steel. 12711C S417 \$5.95
- J.** Extra heavy tube link bracelet. Satin finish yellow center with bright finish stainless sides. Choice of curved or straight end pieces. Adjustable to any size wrist. 16294 S1297 \$17.95
- K.** Textured flat mesh finish. Foldover buckle. Curved or straight end pieces. Yellow gold filled. 120Y S957 \$15.95
Same as above, but stainless steel. Curved ends only. 920S S537 \$8.95
- L.** Diagonal design mesh bracelet. Positive lock slide-thru buckle. Yellow gold filled. Curved or straight end pieces. 12267 S1537 \$21.95
Same as above, but stainless steel. 12867 S805 \$11.50

See pages 1 and 2 for price and shipping information. Add 5% to your cost for City and State Tax on all items in this catalog.

GRUEN SINCE 1874, IT TAKES TIME TO BECOME GREAT.

All Gruen watch movements are SWISS.

- A. AUTOWIND® RICHARD 'Y.' 17 jewels. Self-winding. Day-date. Yellow top. Stainless steel back. Adjustable band. **37622CY S5350** \$79.50
- AUTOWIND® RICHARD 'W.' Steel case. **37516CW S4800** \$72.00
- B. AUTOWIND® GRAYSON 'Y.' 25 jewels. Self-winding. Day-date. Water resistant. Yellow top, stainless steel back. Adjustable mesh band. **35611CD S5475** \$82.00
- AUTOWIND® GRAYSON 'W.' All stainless steel. **35508CW S4975** \$75.00
- C. AUTOWIND® CARL 'Y.' 17 jewels. Self-winding. Calendar. Yellow top, stainless steel back. Water resistant. Expansion band. **37634CY S4995** \$75.00
- AUTOWIND® CARL 'W.' All stainless steel. **37538CW S4750** \$71.00

- D. AUTOWIND® VIRGIL 'Y.' 17 jewels. Self-winding. Day-date. Yellow top. Stainless steel back. Expansion band. **37613CY S4475** \$67.00
- AUTOWIND® VIRGIL 'W.' Steel case. **37506CW S4275** \$64.00
- E. DAVID. 17 jewels. Blue dial. Yellow top, stainless steel back. Water resistant. **27637CB S3150** \$47.00
- DAVID with white dial. **27637CO S3150** \$47.00
- F. PRETTY LADY. 17 jewels. 10kt. yellow rolled gold plate top, stainless steel back. Adjustable bracelet. Gilt dial. **57133CY S4775** \$72.00
- PRETTY LADY in white with silver dial. **57133CW S4775** \$72.00
- G. ELECTRONIC RONNIE. Solid state transistorized circuits. Sporty leather band. Gilt dial. French movement. **70601CG S4995** \$75.00

- H. DIAMOND KRIS. 2 diamonds. 17 jewels. 10kt. white rolled gold plate top, stainless steel back. Adjustable bracelet. **67073CW S4200** \$63.00
- J. RONA. 17 jewels. 10kt. yellow rolled gold plate top, stainless steel back. Adjustable bracelet. Gilt dial. **67246CY S3995** \$60.00
- RONA in white with silver dial. **67246CW S3995** \$60.00
- K. AUTOWIND® CANDIE 'Y.' 17 jewels. Self-winding. Calendar. Yellow top, stainless steel back. Expansion bracelet. Water resistant. **77605CY S4975** \$75.00
- AUTOWIND® CANDIE 'W.' All steel case. **77508CY S4875** \$73.00
- L. AUTOWIND® MARK 'Y.' 17 jewels. Self-winding. Day-date. Yellow top. Stainless steel back. Adjustable band. Brown dial. **37638CD S6500** \$97.50
- AUTOWIND® MARK 'W.' Steel case. Grey dial. **37542CA S6250** \$93.50

Every Gruen watch has INCABLOC shock protection... is anti-magnetic with unbreakable mainspring. Water and shock resistant in accordance with U.S. Government standards.

WESTCLOX electronic watches

• ELECTRONIC ACCURACY • TRANSISTORIZED CIRCUITRY • NEVER NEEDS WINDING • JEWEL-LEVER MOVEMENT • WATER RESISTANT • SHOCK RESISTANT

All Westclox electronic watches have a power cell that provides constant energy flow, regulated by solid-state circuitry for electronic accuracy. Jewel-lever movement with finely machined parts for less wear and long, dependable life. Wt. 5 oz. ea.

- (A) Beveled Stainless Steel square case and blue dial. **38304 S3237** \$49.95
- (B) Calendar watch with Stainless Steel case and automatic date change. **38308 S3561** \$54.95
- (C) Fashionable oval gold color case. **38306 S3561** \$54.95
- (D) Calendar watch with gold color case and automatic date change. **38312 S3885** \$59.95



WESTCLOX wrist watches



- (A) LADIES' 17-JEWEL SPORT WATCH. Shock resistant, anti-magnetic. Unbreakable mainspring. Smart black leather strap. Wt. 3 oz. **37101 S1342 Gold color** \$19.95
- (B) NURSES' 17-JEWEL SPORT WATCH. Water and shock resistant. Sweep second hand. Full numeral dial. Stainless steel expansion band. Wt. 4 oz. **37100 S1678 Chrome** \$24.95
- (C) LADIES' 17-JEWEL SPORT WATCH. Choice of Blue Dial with rhodium finished case or Silver Dial with gold-color finished case. Matching Corfam suede strap. Wt. 4 oz. **37157 S1678 Blue dial** \$24.95
- 37159 S1678 Silver dial** \$24.95

- (A) LADIES' 17-JEWEL 2-DIAMOND SQUARE WATCH. 8 Facet diamonds set in sterling silver end pieces. Matching adjustable expansion band. Wt. 4 oz. **37115 S1941** \$29.95
- (B) LADIES' 17-JEWEL DRESS WATCH. Raised numerals and markers on silver-grain background. Adjustable tubular expansion band. Wt. 3 oz. **37105 S1476 Gold color** \$21.95
- 37107 S1476 Silver color** \$21.95
- (C) LADIES' 17-JEWEL DRESS WATCH. Bark-finished case with delicate end pieces. Matching 10K gold-filled adjustable foxtail band. Wt. 1/2 lb. **37131 S1678 Silver color** \$24.95
- 37133 S1678 Gold color** \$24.95

- (A) LADIES' 17-JEWEL ROMAN SPORT WATCH. Black Roman numerals embossed in gold-color side oval case. Matching Corfam suede perforated strap. Wt. 4 oz. **37169 S1812 Blue dial** \$27.95
- 37121 S1812 Red dial** \$27.95
- (B) LADIES' 17-JEWEL SPORT WATCH. Softly brushed, cushion-style gold-color case with matching perforated Corfam suede strap. Wt. 4 oz. **37163 S1678 Red dial** \$24.95
- 37161 S1678 Champagne dial** \$24.95
- (C) LADIES' 17-JEWEL SPORT WATCH. Side-oval, gold color case. Incut hour markers. Natural coarse suede strap. Wt. 4 oz. **37181 S1812** \$27.95



Ladies' Fashion Watches

- A. 17 Jewel Bracelet Watch. Swiss movement. Square opening outlined in rhinestones. Yellow or White. 451RS S3150 \$47.50
- B. Coin Design Bracelet Watch. 17 Jewel movement. Yellow or White. 402/B23 S2595 \$39.00
- C. 17 Jewel Bracelet Watch. Swiss movement. Yellow only. 882/NA29F S2550 \$38.00
- D. Double Link Chain Bracelet. 17 Jewel Swiss movement. Yellow only. 900/D7859 S2595 \$39.00
- E. 17 Jewel Bracelet Watch. Hammered finish. Slip thru buckle. Yellow or White case, stainless steel back. Swiss movement. 645/H7 S2595 \$39.00
- F. Heavy Curb Chain Bracelet Watch. 17 Jewel Swiss movement. Yellow only. Assorted color dials. 55/1-9872 S2795 \$42.00
- G. Bracelet Watch. Mesh bracelet. Smoke color bubble. 17 Jewel Swiss movement. 900/F2 S3150 \$47.50
- H. Bangle Bracelet Watch. 17 Jewel Swiss movement. Octagon opening. Yellow only. 1900/S-2 S2995 \$45.00
- I. Bamboo Bangle Bracelet. 17 Jewel Swiss movement. Assorted colors and dials. 3141W/E S3150 \$47.50
- J. Bangle Bracelet Watch. Bark finish. 17 Jewel Swiss movement. Assorted color bubbles. 900/B2 S2995 \$45.00

See pages 1 and 2 for price and shipping information.
Add 5% to your cost for City and State Tax on all items in this catalog.



Ladies' Fashion Watches

- A. Pendant Watch. 17 Jewel Swiss movement. Enamel figure on back. Yellow only. 3911 S2795 \$42.00
- B. Pendant Watch. 17 Jewel Swiss movement. Yellow only. 3859 S2450 \$36.75
- C. Pendant Watch. 17 Jewel Swiss movement. Yellow gold electroplate hunter type case. Shock-proof. 1272 S2875 \$43.50
- D. Colored Enamel Bracelet Watch. 17 Jewel Swiss movement. Assorted colors and matching dials. 3825E S2995 \$45.00
- E. Chain Bracelet Watch. 17 Jewel Swiss movement. Yellow only. 925/7859 S2595 \$39.00
- F. Bracelet Watch. 17 Jewel Swiss movement. Nugget finish. Yellow only. B1399 S2695 \$40.00
- G. 17 Jewel Bracelet Watch. Florentine finish. Yellow or White case, stainless steel back. 662/209 S2695 \$40.00
- H. 17 Jewel Bracelet Watch. Hammered finish. Slip thru buckle. Yellow or White case, stainless steel back. 690/H7 S2695 \$40.00
- I. Bracelet Watch. Antique finish. 17 Jewel Swiss movement. Yellow only. B1323 S2795 \$42.00
- J. 17 Jewel Heavy Link Bracelet Watch. Swiss movement. Yellow only. 925/8760 S2595 \$39.00

See pages 1 and 2 for price and shipping information.
Add 5% to your cost for City and State Tax on all items in this catalog.



MONTIQUE

Swiss Watches of Fine Quality

- A.** Men's Watch. 17 Jewel Swiss movement, self-winding. Shock and water resistant. Calendar. Yellow gold electroplated case, stainless steel back. Twist expansion band.
2141 S2995 \$45.00
Same as above, but all stainless steel.
2141S S2850 \$42.95
- B.** 17 Jewels. Men's Skin Diver watch. Water resistant to 20 Atmospheres. All stainless steel case. Shock resistant. Anti-magnetic.
SCUBA-A S2595 \$39.50
- C.** Men's Watch. 17 Jewel Swiss movement. Day and date calendar. 20 Micron Yellow gold electroplated case, stainless steel back. Self-winding. Shock and water resistant. Twist expansion band.
2120B S3495 \$52.50
Same as above, but all stainless steel case.
2120S S3295 \$49.50
- D.** 17 Jewels. Swiss movement. Self-winding. Calendar. 20 Micron Yellow gold electroplated case, stainless steel back. Shock and water resistant. Woodgrained finish twist expansion band.
2123 S3750 \$56.50
Same as above, but all stainless steel.
2123S S3495 \$52.50
- E.** Ladies' Bracelet Watch. Yellow or White 10K rolled gold plated case. Stainless steel back. Gold filled detachable bracelet. 17 Jewel Swiss movement. Bark finish.
12/11-259 S4365 \$65.50
- F.** Ladies' Bracelet Watch. 17 Jewel Swiss movement. 10K Yellow or White rolled gold plated case. Stainless steel back. Attached gold filled bracelet.
TB723B S3870 \$58.00
- G.** Ladies' Watch. 17 Jewels. Faceted crystal. Yellow or White rolled gold plated bezel. Stainless steel back. Shockproof.
1/57-172 S2550 \$41.00
- H.** Ladies' Bracelet Watch. 17 Jewel Swiss movement. 10K Yellow or White rolled gold plated case. Stainless steel back. Gold filled attached band.
FB353 S4050 \$60.00
- I.** Ladies' 17 Jewel Bracelet Watch. 12 Diamonds. All gold filled case and permanent bracelet. Yellow or White.
4/OL-5-3218 S10950 \$169.00
- J.** Ladies' 17 Jewel Bracelet Watch. Swiss movement. Set with 8 synthetic Rubies. Yellow all gold filled case and attached mesh bracelet.
14/2-S200 S6390 \$96.50

See pages 1 and 2 for price and shipping information.
Add 5% to your cost for City and State Tax on all items in this catalog.



MONTIQUE

Swiss Watches of Fine Quality

- A.** Men's Hunting Case Pocket Watch. 17 Jewels. Shockproof. 20 Micron gold case.
HG S3950 \$59.50
- B.** Sport or Nurses' Watch. 17 Jewels. Water-resistant. Sweep second hand. All stainless steel case.
70S S2350 \$35.50
- C.** Ladies' Bracelet Watch. 17 Jewel Swiss movement. 10K rolled gold plated case. Yellow or White. Stainless steel back. 10K gold filled striped mesh attached bracelet.
SM350/61 S4150 \$62.50
- D.** Ladies' Bracelet Watch. Yellow or White gold electroplated case and bracelet. Stainless steel back. 17 Jewel Swiss movement.
SUE S4550 \$68.50
- E.** Ladies' Bracelet Watch. 10K Yellow or White electroplated case. Stainless steel back. 17 Jewel Swiss movement. Bark finish. Detachable bracelet.
29/3-257 S4430 \$66.50
- F.** Ladies Bracelet Watch. 17 Jewel Swiss movement. 10K Yellow or White rolled gold plated case. Stainless steel back. Attached gold filled bracelet.
TB723G S3870 \$58.00
- G.** Boys' Watch. 17 Jewels. Resistant to shock, dust and magnetism. Sweep second hand. White top. Stainless steel back.
984 S1695 \$25.50
- H.** Men's Watch. 17 Jewels. Shockproof, water-resistant. Calendar. 10 Micron gold case. Gold or White dial.
263Y S2550 \$41.00
- I.** Men's Watch. 17 Jewels. Water-resistant. Sweep second hand. All stainless steel case.
M642 S1950 \$29.50
- J.** Stop Watch. 1 Jewel. 1/5th second stop. Chrome case.
254 S1750 \$24.00

See pages 1 and 2 for price and shipping information.
Add 5% to your cost for City and State Tax on all items in this catalog.



LUCIEN PICCARD

The Lucien Piccard collection is the culmination of years of planning, preparation and research. Featured in this unique and richly styled collection are designs inspired by the outstanding designers at Lucien Piccard—designs that reflect the customs and styles of the Artistic Greek, Roman and Renaissance periods.

- A. Giltron Supreme Chronograph with 3 dials measuring to 1/2 of a second, 30 minute register and tachometer scale with automatically changing calendar window, matching Gold Filled bracelet. C55CY S12000\$200.00
- B. Giltron Supreme automatique day-date watch, Gold Filled attachment. QC TX239 S12200\$205.00
- C. Giltron Supreme automatique day-date watch, 36mm, QC with matching bracelet. TX330 S13000\$220.00
- As above in all Swiss Stainless Steel. KX430 S12000\$200.00
- D. Complete Swiss Luccard self winding automatic day-date watch. C44 S8450\$142.50
- E. Self winding Giltron Supreme Certified Trident day-date automatique, 36mm, screw in crown, matching bracelet. RT439 S13400\$255.00
- As above in Stainless Steel and Giltron, matching bracelet. KW339 S12750\$237.50

36 The 36,000 oscillating movement gives greater accuracy Giltron...an exclusive Lucien Piccard, Luccard process that deposits a layer of 17K. gold on the watch case.

- F. 14K. Yellow Gold rope chain bracelet watch 5606 S12375\$210.00
- G. 14K. Yellow Gold bracelet watch. 6108 S18000\$300.00
- H. 14K. Yellow or White Gold watch with 8 brilliant diamonds, matching Gold Filled attachment V5101 S13875\$230.00
- As above—No Diamonds. J5202 S9375\$155.00
- J. Giltron Supreme automatique day-date watch 36mm, QC with matching bracelet. TX130 S11800\$217.50
- As above in Stainless Steel. KX230 S12000\$200.00
- K. 14K. Yellow Gold watch with Yellow Gold Filled mesh attachment. J5103 S9375\$155.00
- L. 14K. Yellow or White Gold watch, matching Gold Filled attachment. J5503 S10275\$170.00
- M. 14K. Yellow or White Gold watch, matching Gold Filled attachment. J5601 S9975\$165.00

QC Quick change for rapid advancement of the date. All men's watches on this page are Water Pressure Tested.

- A. Gents 14K. Yellow Gold ultra thin waterproof dress watch. B336 S13075\$217.50
- B. 14K. Yellow Gold waterproof ultra thin dress watch. B934 S12750\$212.50
- C. Complete Swiss Luccard self winding watch, automatically changing day-date window. C26BY S9200\$155.00
- D. Giltron Supreme automatique calendar watch, matching bracelet. RF541 S11650\$195.00
- E. Complete Swiss Giltron self winding watch, automatically changing day-date window, matching Gold Filled attachment, QC. TX340 S12250\$205.00
- As above in 14K. Yellow Gold. WX440 S14850\$250.00
- F. 14K. Yellow Gold automatique calendar watch, matching Gold Filled bracelet. ZC738 S13350\$225.00
- As above in Giltron Supreme. RF838 S10500\$175.00

All men's watches on this page are complete Swiss Imports, and deep Water Pressure Tested except letter K. An exclusive Lucien Piccard, Luccard process that deposits a layer of 17K. gold on the watch case.

LUCIEN PICCARD

Lucien Piccard designers have gathered their concepts from all corners of the world. Mass production is replaced by individual production and inspection, like fine works of art, Lucien Piccard's collection offers craftsmanship, ingenious imagination and superior quality—truly masterpieces in distinguished timepieces!

- G. Ladies Luccard complete Swiss Giltron watch with continental bark finish. C81FY S7925\$130.00
- H. Ladies Luccard complete Swiss fashionable Giltron watch with hand textured finish. C80FY S7925\$130.00
- J. Elegantly textured 14K. Yellow Gold bracelet watch. U527 S57000\$950.00
- K. 14K. Yellow textured Gold bracelet watch. 6208 S20400\$340.00
- L. Ladies 14K. Yellow Gold watch, matching Gold Filled attachment. J5309 S9075\$150.00
- As above with 4 brilliant diamonds. E5509 S12075\$200.00
- M. 14K. Yellow Gold watch with 4 brilliant diamonds. E5201 S12975\$215.00
- As above—No Diamonds. J5209 S9075\$150.00

QC Quick change for rapid advancement of the date.





Hamilton Ladies' Watch

- A. **DIAMOND VOGUE** — 17 Jewels, Yellow or white case, 6 Diamonds, 8546 \$7600 \$115.00
- B. **CATHY** — 17 Jewels, 10K Rolled gold plated bezel, Stainless steel back, Yellow or white, 8193 \$3800 \$58.00
- C. **DIAMOND JULIANNA** — 17 Jewels, 14K Yellow or white gold case, 2 Diamonds, 8706 \$9000 \$135.00
- D. **AUTO CAL MARIE** — 17 Jewels, Self winding, Calendar, Gold electroplate bezel, Stainless steel back, 8994 \$5900 \$88.50
- AUTO CAL ELISE** — Same as above, but stainless steel and blue dial, 8993 \$5700 \$85.50
- E. **CAMEO** — 17 Jewels, 14K Yellow or white gold case, Engine turned bezel, 8960 \$6500 \$97.50
- F. **ADRIENNE** — 17 Jewels, 10K gold filled case and detachable bracelet, Yellow or white, 8236 \$5600 \$85.00
- G. **GABRIELLE** — 17 Jewels, Yellow or white, 10K gold filled case and detachable bracelet, 8256 \$5600 \$85.00
- H. **CNERYL** — 17 Jewels, Rolled gold plated bezel, Stainless steel back, Yellow or white, 8154 \$3950 \$60.00
- I. **DIAMOND DEANNA** — 17 Jewels, 14K white gold case, 4 Diamonds, 8714 \$10150 \$152.50
- J. **DIAMOND SERENADE** — 17 Jewels, 10K Rolled gold plated bezel, Stainless steel back, 4 Diamonds, Yellow or white, 8390 \$7000 \$105.00

See pages 1 and 2 for price and shipping information. Add 5% to your cost for City and State Tax on all items in this catalog.



Hamilton Men's Watch

- A. **AUTO DATE EAGLE** — 17 Jewels, Self winding, Day and date, 14K Yellow gold electroplated case, Stainless steel back, Water resistant, 9741 \$5700 \$85.50
- AUTO DATE CONDOR** — Same as above, but all stainless steel, 9111 \$5800 \$87.50
- B. **ANTARES** — Electronic, Calendar, Water resistant, 14K Yellow gold case, 9743 \$9500 \$142.50
- C. **CENTAUR** — Electronic, Calendar, 14K Yellow gold electroplate bezel, Stainless steel back, Water resistant, 9741 \$5700 \$85.50
- D. **AUTO CAL DELTA** — 17 Jewels, Self winding, Calendar, Water resistant, 14K Yellow gold electroplate bezel, Stainless steel back, 9414 \$6100 \$91.50
- AUTO CAL COMET** — Same as above, but all stainless steel, 9721 \$5700 \$85.50
- E. **CHRONO-DIVER** — 17 Jewels, All stainless steel diver's chronograph and stop watch, Water resistant to 600 feet, 9229 \$5900 \$88.50
- F. **AUTO DATE COURIER** — 17 Jewels, Self winding, Day and date, 14K Yellow gold electroplate bezel, Stainless steel back, Water resistant, 9112 \$5900 \$88.50
- AUTO DATE BUCCANEER** — Same as above, but all stainless steel, 9750 \$5600 \$84.00
- G. **MERCURY** — Electronic, Calendar, Stainless steel, Water resistant case, 9829 \$4800 \$72.00
- H. **AUTO DATE GRIFFIN** — 17 Jewels, High frequency, 36,000 beat movement, Day and date calendar, Self winding, Water resistant, 14K Yellow gold electroplate case, Stainless steel back, 9537 \$9500 \$142.50
- AUTO DATE FLETCHER** — Same as above, but all stainless steel, 9536 \$8800 \$132.00

See pages 1 and 2 for price and shipping information. Add 5% to your cost for City and State Tax on all items in this catalog.



Andre Pailet

Swiss Precision Craftsmanship
LIFETIME MAIN SPRING GUARANTEE
-INCABLOC

Because of their exceptionally fine quality, all ANDRE PAILET watches are fully and unconditionally guaranteed for any repairs of any description for a period of one year.

- | | | |
|--|---|---|
| <p>A. 17 Jewels. Self-winding. Waterproof, shockproof. Day and Date. Yellow 20 Micron gold plated case. M8732 S5550 \$85.00
Same as above, but all stainless steel. M8730 S5200 \$80.00</p> | <p>C. 17 Jewels. Compressor case. All stainless steel. Water and shock-resistant. Day and Date. Self-winding. 609 S8450 \$130.00</p> <p>D. 17 Jewels. 14K Yellow or White gold case. Detachable gold filled mesh bracelet. Self-adjusting slide lock, 4 Diamonds. B-973LC18 S9975 \$155.00</p> <p>E. 17 Jewels. Yellow electroplate case and attached bracelet. 75/OL3-A26 S5800 \$89.50</p> | <p>F. 17 Jewels. Self-winding. Compressor waterproof, shockproof. Calendar. Yellow 20 Micron gold plated case. 2122 S6200 \$95.00
Same as above, but all stainless steel case. 2131 S5550 \$85.00</p> <p>G. 17 Jewels. 10K gold filled case and double spiral link attached bracelet. Yellow only. 14/1HR#2 S6450 \$99.00</p> <p>H. 17 Jewels. 14K Yellow or White gold case. Engine turned bezel. Detachable, self-adjusting bracelet. 12/13DF-872 S7325 \$112.50</p> |
|--|---|---|

See pages 1 and 2 for price and shipping information. Add 5% to your cost for City and State Tax on all items in this catalog.



Andre Pailet

Swiss Precision Craftsmanship
LIFETIME MAIN SPRING GUARANTEE
-INCABLOC

Because of their exceptionally fine quality, all ANDRE PAILET watches are fully and unconditionally guaranteed for any repairs of any description for a period of one year.

- | | | |
|---|--|---|
| <p>A. 17 Jewels. 14K Yellow or White gold case. Gold filled, detachable, self-adjusting bracelet. B-986Y2 S7800 \$120.00</p> <p>B. 17 Jewels. All 10K gold filled case and bracelet. Yellow or White. Slip thru adjustable bracelet. 10/2F3124 S5250 \$80.00</p> <p>C. 17 Jewels. 10K rolled gold plated bezel, stainless steel back, brick design case and dial with matching detachable gold filled bracelet. 29/8 257 S5350 \$82.50</p> | <p>D. 17 Jewels. Yellow electroplate case and attached bracelet. 75/4-B310 S5850 \$90.00</p> <p>E. 17 Jewels. 14K Yellow or White gold case. 6 Diamonds. Gold filled detachable mesh bracelet. C118 OV3 S12350 \$190.00</p> <p>F. 17 Jewels. Self-winding. Day and date calendar. Compressor water-resistant. Shock-resistant. Yellow 20 Micron electroplate case. Stainless steel back. 313/1225 S7500 \$115.00
Same as above, but all stainless steel case. 313/1218 S7100 \$110.00</p> | <p>G. 17 Jewels. Self-winding. Compressor water-resistant. Day and date calendar. Shock-resistant. Yellow 20 Micron electroplate case. Stainless steel back. 334/1821 S7800 \$120.00
Same as above, but all stainless steel. 334/1811 S7150 \$110.00</p> <p>H. 17 Jewels. Self-winding. Water and shock resistant. Calendar. 20 Micron yellow gold electroplate case. Stainless steel back. Two-tone bracelet. 313/2225 S6850 \$105.00
Same as above, but all stainless steel. 313/2111 S6200 \$95.00</p> |
|---|--|---|

See pages 1 and 2 for price and shipping information. Add 5% to your cost for City and State Tax on all items in this catalog.



Andre Pailet

Swiss Precision Craftsmanship

LIFETIME MAIN SPRING GUARANTEE
INCABLOC

- A.** Vacuum Watch. This watch has been completely vented of air. There can be no condensation, water resistant to a depth of 660 feet. Shockproof. Day and date calendar. 17 Jewels. Self-winding. 20 Micron yellow gold electroplate case with stainless steel back. Heat hardened glass crystal.
314/1127 S9950 \$160.00
Same as above, but all stainless steel case.
314/1111 S9450 \$145.00

- B.** Vacuum Watch. Same features as A with the following differences: Synthetic corundum sapphire crystal; 36,000 beat movement for extra fine timing. 14K Yellow gold top on stainless steel case.
48/82 S15500 \$240.00
Same as above, but all stainless steel case. White dial.
42/62 S13000 \$200.00

- C.** Vacuum Watch. Same features as A.
311/1158 S9450 \$145.00
Same as above, but all stainless steel case.
311/1114 S8750 \$130.00

- D.** 17 Jewels. 14K Yellow or White gold case. Detachable gold filled bracelet with easily adjusted slip-thru buckle.
B986LC19 S7500 \$115.00

- E.** 17 Jewels. 14K Yellow or White gold case. Engine turned bezel.
B-471 B20 S5550 \$85.00

- F.** 17 Jewels. Self-winding. Calendar watch. Water and shock-resistant. 20 Micron Yellow gold plated case.
363-1223 S6850 \$105.00

- G.** 17 Jewels. 20 Diamonds — Total wt. .20 ct. AA. 14K Yellow or White gold case. Detachable gold filled bracelet with slip-thru buckle for easy adjustability.
15/OL-17 872 S19200 \$295.00

- H.** 17 Jewels. 14K Yellow or White gold case. Detachable gold filled mesh bracelet. Easily adjustable slide-thru buckle.
C100 C2 S10750 \$165.00

See pages 1 and 2 for price and shipping information. Add 5% to your cost for City and State Tax on all items in this catalog.

Because of their exceptionally fine quality, all ANDRE PAILET watches are fully and unconditionally guaranteed for any repairs of any description for a period of one year.



High Style Men's 18 & 14K Gold Watches

- A.** 18K gold case and attached bracelet. 35 Jewel Juvenia movement. Ultra-thin and self-winding. Bark finish mesh bracelet and matching dial.
8596L S75000 \$1200.00
- B.** 44 Diamonds — Total wt. 2.61 ct. AA. 14K White gold case. 17 Jewel Hamilton movement.
GW914/P S109800 \$1645.00
- C.** 18K gold case and attached bracelet. 17 Jewel Juvenia movement. Ultra fine mesh finish. Match gun-metal dial.
7764N S53500 \$800.00

- D.** 16 Diamonds — Total wt. 1.29 ct. AA. Bark finish 14K White gold mesh bracelet and matching dial. 17 Jewel Andre Pailet movement.
814 S79300 \$1225.00

- E.** 18K gold case and attached bracelet. 17 Jewel Juvenia movement. Hammered finish mesh bracelet and matching dial.
8490 S49950 \$750.00

- F.** 14K gold case and attached bracelet. Hamilton Electronic movement. Bold, cross mesh bracelet. Calendar.
2002B S37500 \$650.00

- G.** 14K gold case and attached bracelet. 17 Jewel Andre Pailet movement. Heavy cross mesh with brush finish.
M305 S45500 \$675.00

ILLUSTRATION SHOWN ACTUAL SIZE.

All above Diamonds AA quality. See page 4 for explanation of Diamond grading. It is not always possible to obtain the exact weight of diamond ordered. Weight may vary slightly. Price may vary according to weight. See pages 1 and 2 for price and shipping information. Add 5% to your cost for City and State Tax on all items in this catalog.



Elgin Watches

- | | | |
|--|---|--|
| <p>A. 17 Jewels. Calendar. Yellow bezel, stainless steel back. Water-resistant.
4907 S2988</p> <p>B. 17 Jewels. Self-winding. Day and date calendar. Water-resistant. Yellow bezel, stainless steel back.
4239 S3825</p> <p>Same as above, but all stainless steel.
4238 S3675</p> <p>C. Swissonic (Electronic) Yellow bezel, stainless steel back. Calendar. Water-resistant.
9022 S4200</p> | <p>D. 17 Jewels. Day and date calendar. Self-winding. Water-resistant. Yellow bezel, stainless steel back.
4213 S3825</p> <p>E. Pocket Watch. Electronic movement. Calendar. Yellow case only.
9026 S6375</p> <p>F. 17 Jewels. Divers' Watch. Water-resistant to 300 feet. Self-winding. Calendar. All stainless steel.
4133 S3675</p> | <p>G. 17 Jewels. Yellow bezel and bracelet. Stainless steel back.
5566 S4125</p> <p>H. 17 Jewels. 14K Yellow or White gold case. 4 Diamonds.
3311 S7495</p> <p>I. 17 Jewels. Yellow or White case. Stainless steel back.
5556 S3595</p> |
|--|---|--|

See pages 1 and 2 for price and shipping information. Add 5% to your cost for City and State Tax on all items in this catalog.

WE GUARANTEE NOT TO BE UNDERSOLD ON ANY ADVERTISED ITEM, WHEN AVAILABLE AT ADVERTISED PRICE, AND WHEN CALLED TO OUR ATTENTION

881 ID S450 Yellow.....\$7.50

8979 ID S450 Oxidized Silver....\$7.50

870 ID S450 Oxidized Silver....\$7.50

75/4601 ID S450 Oxidized Silver...\$7.50

85/4892 ID S510 Rhodium.....\$8.50

4893 ID S510 Yellow.....\$8.50



IDENTIFICATION BRACELETS BY

Foster

664 S495 Girls' Sterling Silver	\$7.95
764 S495 Girls' Gold Filled	\$7.95

2837 S1095 Ladies' Sterling Silver	\$17.95
2737 S950 Ladies' Gold Filled	\$15.95

837 S850 Men's Sterling Silver	\$15.95
737 S695 Men's Gold Filled	\$13.95

813 S1750 Men's Sterling Silver	\$28.95
713 S1695 Men's Gold Filled	\$27.95

702 S750 Girls' Gold Filled	\$12.95
802 S750 Girls' Sterling Silver	\$12.95

5706 S1195 Men's Gold Filled	\$19.95
5806 S1350 Men's Sterling Silver	\$21.95

706 S1095 Men's Gold Filled	\$18.95
806 S1250 Men's Gold Filled	\$19.95

WE GUARANTEE NOT TO BE UNDERSOLD ON ANY ADVERTISED ITEM, WHEN AVAILABLE AT ADVERTISED PRICE, AND WHEN CALLED TO OUR ATTENTION

See pages 1 and 2 for price and shipping information. Add 5% to your cost for City and State Tax on all items in this catalog. All items on this page shipped via Express only. Refer to Express rate chart on page 2.



14k Yellow Gold Men's Jewelry

- | | | | |
|--|---|--|--|
| <p>A. PULL-A-PART KEY CHAIN. Florentine finish with bright finish border.
309F S6775\$101.50</p> <p>B. COMBINATION KEY AND KEY HOLDER. Engraving plate. Sunburst brush finish.
308T S6600 \$99.00*</p> <p>C. KEY CHAIN. A fish for "good luck" Genuine Ruby eyes. Hand florentined tail and fins.
R366F S7250 \$110.00.</p> | <p>D. KEY HOLDER. Acorn design ends. Florentine finish.
306F S7100 \$106.50</p> <p>E. KEY. Florentine finish on one side. Variety of designs.
K1967 S1980 \$29.95</p> <p>F. MONEY CLIP. Nugget finish with bright oval engraving plate.
MC4T/37SH S9350\$140.00</p> <p>G. MONEY CLIP. State Seal of Texas superimposed on dollar sign.
B20 S6895 \$103.50</p> | <p>H. BELT BUCKLE. Harness type. Horse-shoe design.
B3034 S8250 \$123.50</p> <p>I. LIGHTER. Basketweave design. Butane.
534BW S14000\$210.00</p> <p>J. MONEY CLIP. Brush finish. Ten dollar gold piece.
C2869/10 S14750 \$179.50</p> <p>K. TOOTH PICK. With Diamond. Bright finish.
PC/TP/D1 S1495 \$24.50
Same as above, but without Diamond.
P/TP/O S850 \$14.50</p> | <p>L. TOOTH PICK. Set with genuine Black Star Sapphire. Bright finish.
TP/BLS S1450 \$23.95</p> <p>M. POCKET KNIFE. Engine turned design. Engraving plaque. 2 blades.
GK61 S3295 \$56.50</p> <p>N. IDENTIFICATION BRACELET. Bright finish.
645K S19250\$290.00</p> <p>O. IDENTIFICATION BRACELET. Extra heavy weight. Bright finish.
145-SID S45000 \$675.00</p> |
|--|---|--|--|

ALL ILLUSTRATIONS ACTUAL SIZE.
Monogram available on jewelry at small extra charge.

See pages 1 and 2 for price and shipping information. Add 5% to your cost for City and State Tax on all items in this catalog.

DUE TO THE VARIATION IN GOLD COST, PRICES SUBJECT TO CHANGE WITHOUT NOTICE.

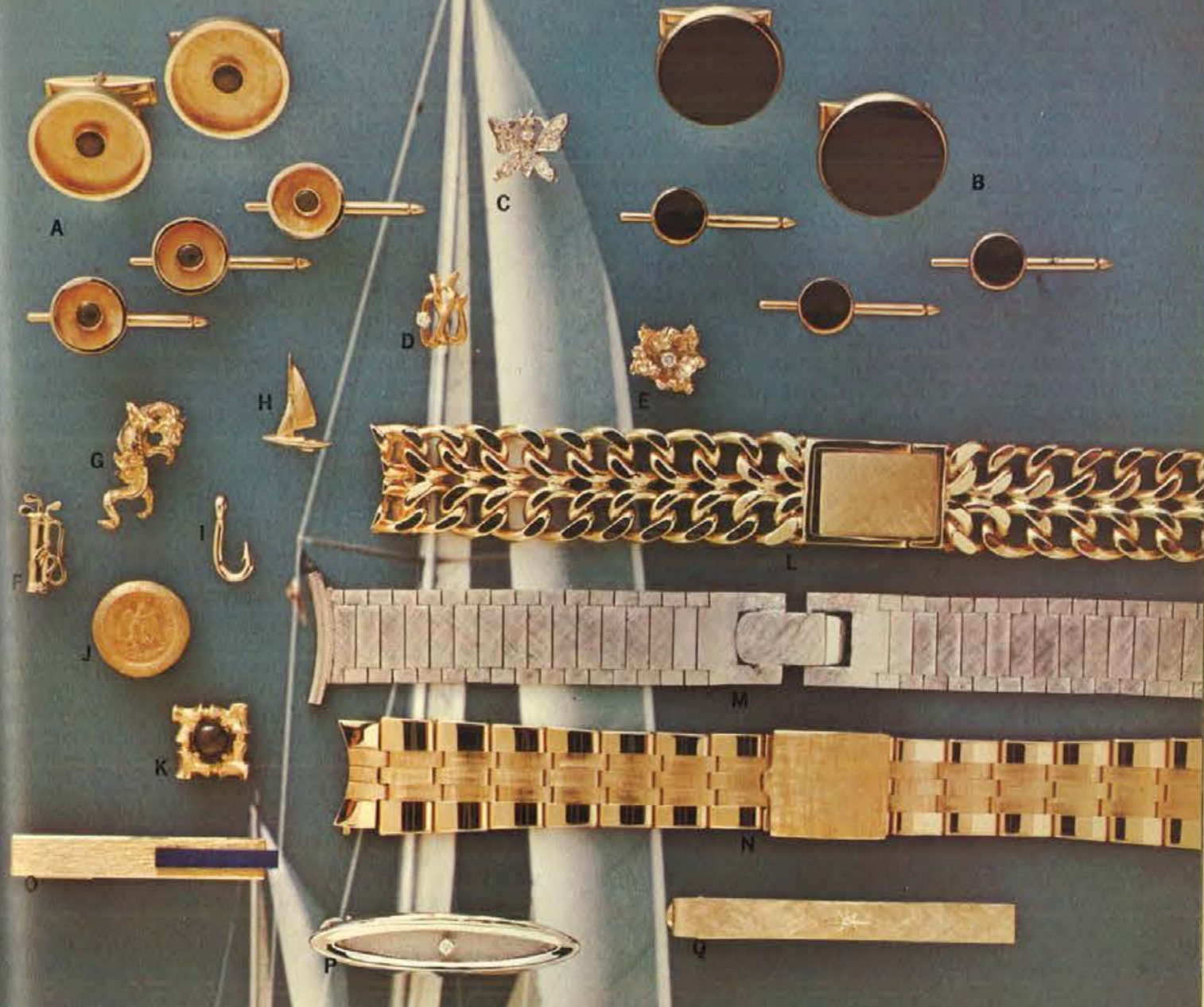

14k Yellow Gold Men's Jewelry

- | | | | |
|---|--|---|---|
| <p>A. STUD SET. Set with genuine Black Star Sapphires. Shadow box design. Florentined background. 5-piece set.
558/BLS S13700\$205.00</p> <p>B. STUD SET. Genuine black onyx framed in bright yellow gold. 5-piece set.
30/1SS S11500 \$172.50</p> <p>C. TIE TACK. 15 Diamonds — Total wt. .17 ct. AA. White gold only. Butterfly design.
T1MR S12400 \$220.00</p> <p>D. TIE TACK. 1 Diamond — Wt. .04 ct. AA. Abstract design.
W509N S3200 \$57.50</p> | <p>E. TIE TACK. 1 Diamond — Wt. .05 ct. AA. Set in gold nugget.
640T/PRO S4500 \$81.00</p> <p>F. TIE TACK. Bag of golf clubs. Bright finish. For your golf "nut".
4175 S1095 \$18.00</p> <p>G. TIE TACK. Dragon. Bright finish.
T81 S2150 \$33.95</p> <p>H. TIE TACK. Sailboat. Florentine finish sails.
1194 S550 \$9.25</p> <p>I. TIE TACK. For the man "hooked" on fishing.
4106 S1195 \$19.95</p> | <p>J. TIE TACK. 2 Peso Mexican coin in brush finished frame.
T227T S3100 \$47.50</p> <p>K. TIE TACK. Genuine Black Star Sapphire in Florentined Bamboo frame.
BST S2450 \$38.50</p> <p>L. WATCH BAND. Bright finish double curb chain. Hand Florentined buckle. Very heavy weight.
9MA130 S29950 \$450.00</p> <p>M. WATCH BAND. Florentine finish. White or Yellow gold.
ICIF S15350 \$230.25</p> | <p>N. WATCH BAND. Expansion links and fold-over buckle. Florentined center links and buckle. Bright finish sides.
248/21 S24500 \$367.50</p> <p>O. TIE BAR. Stone finish. Genuine Lapis Lazuli insert.
TB912-L S7250 \$110.00</p> <p>P. TIE BAR. 1 Diamond — Wt. .05 ct. AA. Florentined background. Bright finish border. White or Yellow gold.
575/PROW S6000 \$110.00</p> <p>Q. TIE BAR. Set with Diamond. Florentined finish. White or Yellow gold.
AG3/S3350 \$51.50
Same as above, but without Diamond.
AG3/A S2750 \$42.95</p> |
|---|--|---|---|

All Tie Bars Have Alligator Grip Backs.
ALL ILLUSTRATIONS ACTUAL SIZE
Monogram available on jewelry at small extra charge.

See pages 1 and 2 for price and shipping information. Add 5% to your cost for City and State Tax on all items in this catalog.

DUE TO THE VARIATION IN GOLD COST, PRICES SUBJECT TO CHANGE WITHOUT NOTICE.



14k Yellow Gold Men's Jewelry

- A. CUFF LINKS.** Open work design. Engraving plate. Florentine finish. 431 S8500 \$127.50
- B. CUFF LINKS.** Florentine finish. 2 Diamonds — Total wt. .04 ct. AA. Yellow or White gold. 53E/SC S4695 \$71.50
- C. CUFF LINKS.** Two \$5.00 gold coins. Outlined with beaded bezel. Set in Florentine frames. CL2682/5 S18750 \$238.00
- D. CUFF LINKS.** Flying geese design. Florentine finish. Genuine Ruby eyes. FGRL S5695 \$85.00
- E. CUFF LINKS.** Florentine finish. Yellow or White gold. 353/A S5450 \$82.00
- F. CUFF LINKS.** Free form filigree over bright finish shadow box. 661/0 S8175 \$122.50
- G. CUFF LINKS.** Texas State Seal. 9786 S5850 \$87.50 Available in Yellow gold filled. 9786GF S1050 \$17.50 Available in Sterling Silver. S9786 S995 \$16.50
- H. CUFF LINKS.** Genuine Black Star Sapphires. Florentine finish. CL769 S11000 \$165.00
- I. CUFF LINKS.** Genuine Black Star Sapphire. Nugget finish. 601/BLSO S9975 \$150.00
- J. CUFF LINKS.** Genuine Tigereye stones with contrasting ridged design. 624 S22450 \$335.00
- K. CUFF LINKS.** Florentined triangle plate outlined by a nugget border. 545CLS S7550 \$113.50
- Matching Tie Tack. 52ET/SC S1450 \$23.50

ALL ILLUSTRATIONS ACTUAL SIZE

Monogram available on jewelry at small extra charge.

See pages 1 and 2 for price and shipping information. Add 5% to your cost for City and State Tax on all items in this catalog.

DUE TO THE VARIATION IN GOLD COST, PRICES SUBJECT TO CHANGE WITHOUT NOTICE.



14k Yellow Gold Men's Jewelry

- A. CUFF LINKS.** Crouching Panther on oxidized nugget background. 2 Diamonds — Total wt. .21 ct. AA. CL204 S25500 \$425.00
- B. CUFF LINKS.** Genuine Tigereye stone set in nugget frame. 659/T1 S8000 \$120.00
- C. CUFF LINKS.** Beautifully fashioned Horseheads. Hand Florentined 18K. 4 Diamonds for eyes. CUS2/7789 S24650 \$369.50
- D. CUFF LINKS.** Genuine Black Star Sapphires set in concave filigree background. 664/BLSO S9450 \$141.50
- E. CUFF LINKS.** Florentine Finish. Yellow or White gold. 330/AW S6700 \$100.00
- F. CUFF LINKS.** "Centurion" Intaglios in Smoky Topaz stones. C63 S9650 \$145.00
- G. CUFF LINKS.** Genuine Blue Sapphires set in yellow gold nuggets. 640/SA S11350 \$170.00
- H. CUFF LINKS.** Nugget finish with bright polished highlights. 655/0 S8650 \$130.00
- I. CUFF LINKS.** Solid circlet of Chalcydony with engraving plate. CL883 S9800 \$147.00
- J. CUFF LINKS.** Genuine Rubies set in goldenweave background. Bright finish outline. R4501 S7495 \$112.50
- Matching Tie Tack. 640T/SA S2195 \$34.95

ALL ILLUSTRATIONS ACTUAL SIZE.

Monogram available on jewelry at small extra charge.

See pages 1 and 2 for price and shipping information. Add 5% to your cost for City and State Tax on all items in this catalog.

DUE TO THE VARIATION IN GOLD COST, PRICES SUBJECT TO CHANGE WITHOUT NOTICE.



All items beautifully gift packaged.



Items shown actual size finished Sterling Silver or Karatclad® Gold Electroplated. Yellow and Rhodium indicate Hamilton Gold and Rhodium. All tie tacks complete with chain. All cuff links are priced with tie holder. Initial monogram not included.



Tie Tacks
complete with chain backs

Stylist

A SYMBOL OF QUALITY



Tie Bars

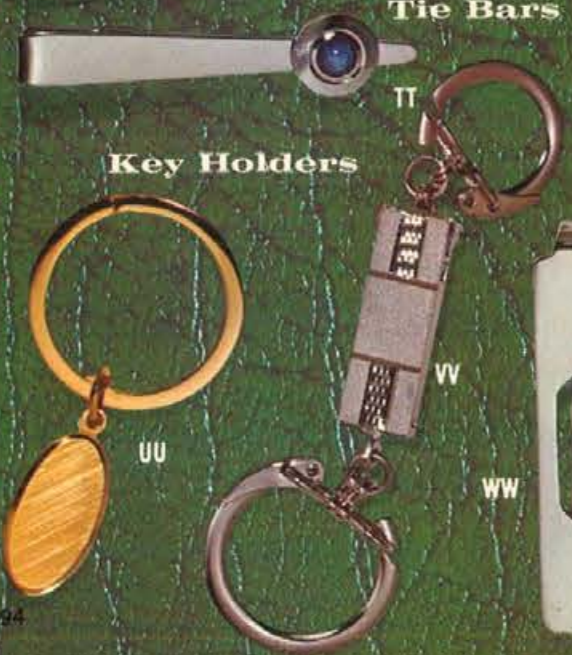

Key Holders



(AA) Rich Setting for Genuine Stones 11023 \$1000 Yellow-Tiger Eye 20.00 11024 \$1075 Yellow Jade 21.50	(KK) Genuine Onyx and Center Diamonds 11540 \$2875 Karatclad 12300 \$825 Karatclad Tack Only
(BB) "Convert-A-Wrap"—Genuine Linde® Stars 11025 \$2825 White-Sapphire 56.50 11026 \$2825 Yellow-Ruby 56.50	(LL) Genuine Linde® Blue Star Sapphire 12610 \$900 White
(CC) Genuine Stones in Hand Decorated Setting 11021 \$875 Yellow-Jade 17.50 11022 \$825 Yellow-Tiger Eye 16.50	(MM) Hand Decorated—Engraveable 12590 \$225 Sterling Silver
(DD) Engraveable Florentine Center 11031 \$825 Karatclad 16.50 11032 \$950 Sterling Silver 19.00	(NN) Hand Cut Rim—Genuine Jade 12630 \$300 Yellow
(EE) Hand Engraved—Satin Finish Surface 11034 \$925 Sterling Silver 18.50 11033 \$825 Karatclad 16.50	(OO) Sunburst Setting—Genuine Stone 12620 \$250 Karatclad-Tiger Eye
(FF) Bright Facet Cutting—Engraveable Surface 11035 \$650 Karatclad 13.00 11036 \$725 Sterling Silver 14.50	(PP) Signet Center for Initial 12560 \$250 Sterling Silver
(GG) Bright Cuts on Satin Finish 11030 \$700 Sterling Silver 14.00 11029 \$625 Karatclad 12.50	(QQ) Distinctive for Genuine Diamond 12600 \$725 Sterling Silver
(HH) Genuine Stones in a Classic Setting 11013 \$1125 Yellow-Jade 22.50 11014 \$1000 Yellow-Onyx 20.00	(RR) Brilliant Cut Lines—Genuine Diamond 13370 \$875 Sterling Silver
(II) Hand Decorated—Genuine Stones 11027 \$800 Yellow-Onyx 16.00 11028 \$775 Yellow-Tahiti Pearl 15.50	(SS) Hand Engraved—Engraveable 13390 \$250 Karatclad
(JJ) Brocade-Filigree Setting—Genuine Stones 11015 \$800 Yellow-Tiger Eye 16.00 11016 \$875 Yellow-Jade 17.50	(TT) Genuine Linde® Blue Star Sapphire 13400 \$950 White
	(UU) Split Key Ring w/Engraveable Tag 14110 \$350 Karatclad
	(VV) Engraveable "Pull-A-Part" Key Holder 14150 \$725 Sterling Silver 14140 \$650 Karatclad
	(WW) Hand Decorated Money Clip 15090 \$625 Sterling Silver 15100 \$575 Karatclad



Stylist

UNMISTAKABLE QUALITY



Items shown actual size. Yellow and White indicate Hamilton Gold and Rhodium Plated. Stones Simulated unless otherwise described.

Tie Tacks
complete with chain backs

Tie Bars

All items beautifully gift packaged.

(A) Facet Cut Border—Satin Center 11950 \$650 Yellow 13.00 11940 \$650 White 13.00	(K) Brilliant Facet Cutting 12640 \$175 Yellow \$ 3.50
(B) Engraveable Center, Hand Decorated 11970 \$650 White 13.00 11960 \$650 Yellow 13.00	(L) Large Area for Initial 12650 \$175 White \$ 3.50
(C) Hand Painted Stones 11039 \$800 Yellow w/Black 16.00 11040 \$800 White w/Blue 16.00	(M) Colorful Stone in Brilliant Setting 12660 \$175 White \$ 3.50
(D) Hand Engraved, Florentine Finish 11038 \$650 White 13.00 11037 \$650 Yellow 13.00	(N) Hand Decorated—Genuine Tiger Eye 12670 \$225 Yellow \$ 4.50
(E) Colorful, Imported Stones 11041 \$800 Yellow w/Red 16.00 11002 \$800 White w/Blue 16.00	(O) Topaz Stone in Pierced Setting 12680 \$200 Yellow \$ 4.00
(F) Brilliant "Fired" Stone Colors 11042 \$750 White w/Blue 15.00 11043 \$750 Yellow w/Red 15.00	(P) Hand Cut Edge—Florentine 12510 \$175 Yellow \$ 3.50
(G) Hand Decorated Setting, Unique Stone 11044 \$700 Yellow w/Brown 14.00 11045 \$700 White w/Blue 14.00	(Q) Hand Decorated—Engraveable Center 13340 \$225 Yellow \$ 4.50
(H) Polished Surface—Recessed "Grillwork" 11048 \$550 Yellow 11.00 11049 \$550 White 11.00	(R) Satin Finish—Signet End 13350 \$200 White \$ 4.00
(I) Bright Cut Rim, Striped Stone 11046 \$750 Yellow w/Tan 15.00 11047 \$750 Yellow w/Black 15.00	(S) Highly Polished—Colorful Stone 13410 \$250 Yellow \$ 5.00
(J) Hand Decorated Massive Link 11050 \$550 Yellow 11.00 11051 \$550 White 11.00	(T) Key Ring with Engraveable Tag 14070 \$250 White \$ 5.00 14080 \$250 Yellow 5.00
	(U) "Pull-A-Part" Key Holder 14050 \$325 Yellow \$ 6.50 14060 \$325 White 6.50
	(V) Money Clip with Pierced Center 15070 \$300 Yellow \$ 6.00 15080 \$300 White 6.00

Initial monogram not included. All tie tacks complete with chain backs. All cuff links are priced as sets with tie holders.

Key Holders

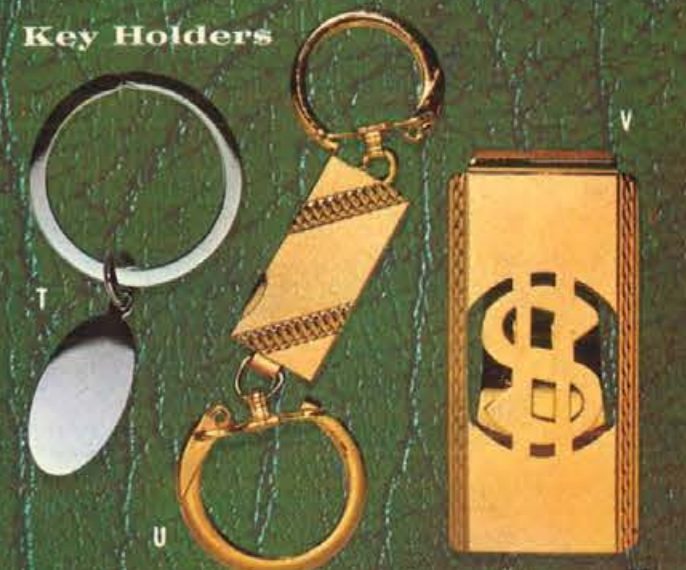



870 \$1000 Karatsad® Set \$20.00
8702 \$300 Tie Tack \$6.00
"The Engraveable"
(Does not include initial)



871 \$1125 Sterling Silver Set \$22.50
8712 \$300 Tie Tack \$6.00
"Bark" Texture — Bright Facet
Cut Border
(Does not include initial)



872 \$1425 12K Gold Filled Set \$28.50
8722 \$275 Tie Tack \$ 5.50
Roman "Lovers Knot"

Braemmoor

BURSTING FORTH WITH CREATIVE FASHIONS
IN MEN'S JEWELRY



875 \$1750 Sterling Silver Set \$35.00
8752 \$500 Tie Tack \$10.00
Genuine Lapis Cabochons in
"Mezzanine" Frames



877 \$900 Karatclad® Set \$18.00
8772 \$300 Tie Tack \$6.00
Genuine Sport Rust Cobra



878 \$750 Karatclad® Set \$15.00
8782 \$275 Tie Tack \$5.50
"Gold-Scroll"

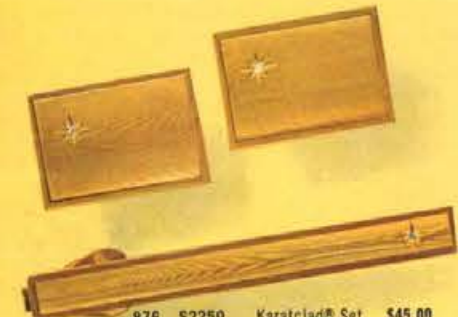

876 \$2250 Karatclad® Set \$45.00
8763 \$825 Tie Clip \$16.50
Moire Texture — 3 Genuine
1 Pt. Diamonds



874 \$2000 12K Gold Filled \$40.00
8742 \$550 Tie Tack \$11.00
Classic "Romanic" Set with
Genuine Sardonyx Intaglio



873 \$1425 Sterling Silver Set \$28.50
8733 \$525 Tie Slide \$10.50
Genuine Mother of Pearl
Cabochons "Silver Satellite"



880 \$1625 12K Gold Filled Set \$32.50
8802 \$350 Tie Tack \$7.00
Handmade Setting with Genuine
Tiger Eye Cabochons



882 \$850 Karatclad® Set \$17.00
8822 \$200 Tie Tack \$4.00
"Woven In The Round"

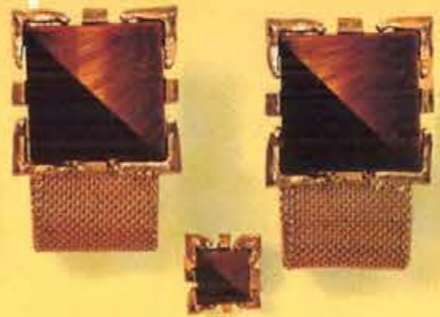

879 \$1300 Karatclad® Set \$26.00
8792 \$350 Tie Tack \$7.00
Genuine Tiger Eye/Onyx Mosaic



884 \$500 12K Gold Filled Tie Clip \$10.00
Twist Wire Overlay

"NOTABLES FOR KNITS"



885 \$500 Karatclad® "Antiqued" \$10.00
Key Holder with Engraveable Tag



881 \$1325 Karatclad® Set \$26.50
8812 \$375 Tie Tack \$7.50
Genuine Oriental Jade Cabochons,
Handcrafted Insert Border

883 \$750 12K Gold Filled Money Clip \$15.00
Twist Wire Inserts

All items attractively packaged in deluxe jewelry boxes — REG.™ SEL-REX Corp. Heavy Gold Electroplate
All tie tacks have safety chain backs — illustrations actual size All prices subject to change without notice
See pages 1 and 2 for price and shipping information. Add 5% to your cost for City and State Tax on all items in this catalog.



All items attractively packaged in deluxe jewelry boxes
All tie tacks have safety chain backs
— REG.™ SEL-REX Corp. Heavy Gold Electroplate
All prices subject to change without notice

898 \$475 Sterling \$9.50
899 \$475 12 K G.F. \$9.50
Key Chain with Bright Polished
Engraveable Tag

838 \$1225 \$24.50
1/10 12 K G.F. Vest Chain
with Attachment for Fob
or Decorative Ornament.
12" long

888 \$400 Yellow \$8.00
889 \$400 White \$8.00
Florentine Finish — Pull
Apart Key Holder
(Initials not included)

835 \$875
\$17.50

1/10 12 K G.F. Pocket Sport Chain
with Engraveable Belt Loop
Can be worn with belt or beltless
trousers. 7" long

836 \$1450 \$29.00
1/10 12 K G.F. Pocket Key Chain
Engraveable Loop
Can be worn with belt or
beltless trousers. 20" long

837 \$1075 \$21.50
1/10 12 K G.F. Waldemar
Vest Chain. 13" long



Illustrations actual size

Braemmoor

886 \$350 Yellow \$7.00
887 \$350 White \$7.00
Florentine Finish — Pull
Apart Engraveable
Key Holder

890 \$225 Yellow \$4.50
891 \$225 White \$4.50
Florentine Finish —
Engraveable Key Holder

900 \$500
Sterling Silver \$10.00
"Horseshoe" Key Holder
Bright Polished with
Engraveable Tag

12K G.F.
901 \$550 Sterling \$11.00
902 \$550 Sterling \$11.00
Bright Polished
"Split Ring"
Key Holder
Engraveable
Tag

928 \$800 12K G.F. \$16.00 929 \$800 Sterling \$16.00
Money Clip — Florentine Finish —
Bright Engraveable Signet

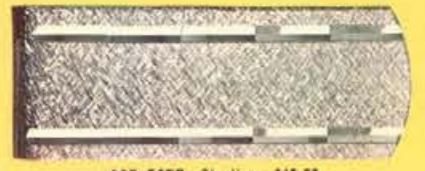

927 \$675 Sterling \$13.50
"Frosted" Money Clip
Bright Facet Cuts

866 \$350 Yellow \$7.00
867 \$350 White \$7.00
"Dollar Sign" Money Clip

HIS AND HER GIFTS FOR HOLIDAYS AND SPECIAL OCCASIONS

833 \$1000 \$20.00
12K G.F. Watch Fob Handmade with
Bright Polished Oval for Engraving
(Does not include
pocket watch)



908 \$925 Sterling \$18.50 909 \$925 12K G.F. \$18.50
Money Clip — Knife and Nail File
Florentine Finish — Bright Signet Center

892 \$250 Yellow \$5.00
893 \$250 White \$5.00
Florentine Finish —
Key Holder
(Initials not included)



912 \$400 12K Gold Filled \$8.00
913 \$425 Sterling Silver \$8.50
Reversible Tie Slide for Wide and Narrow Ties — Florentine Finish



960 \$825 Sterling \$16.50
961 \$825 12 K G.F. \$16.50
Florentine with Engraveable Signet

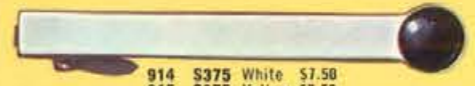

914 \$375 White \$7.50
915 \$375 Yellow \$7.50
Bright Polished Tie Clip. Genuine Sodalite



923 \$825 12K Gold Filled \$16.50 Pocket Knife — Florentine Finish
924 \$825 Sterling Silver \$16.50 Scalloped Edge — Bright Signet Center



829 \$350 \$7.00 Yellow with Brown Leather Strap
830 \$350 \$7.00 White with Black Leather Strap
Engraveable Baggage Tag



825 \$600 \$12.00
Sterling Mustache, Sideburn,
Eyebrow Comb in Genuine
Leather Case

Illustrations shown slightly undersize

NAME _____
ADDRESS _____
CITY _____ STATE _____

Birthdays, Anniversaries, Christmas, Valentine's Day, Weddings, Bridesmaids, Ushers, Father's Day, Mother's Day, Graduation.

See pages 1 and 2 for price and shipping information. Add 5% to your cost for City and State Tax on all items in this catalog.

Body Billfolds

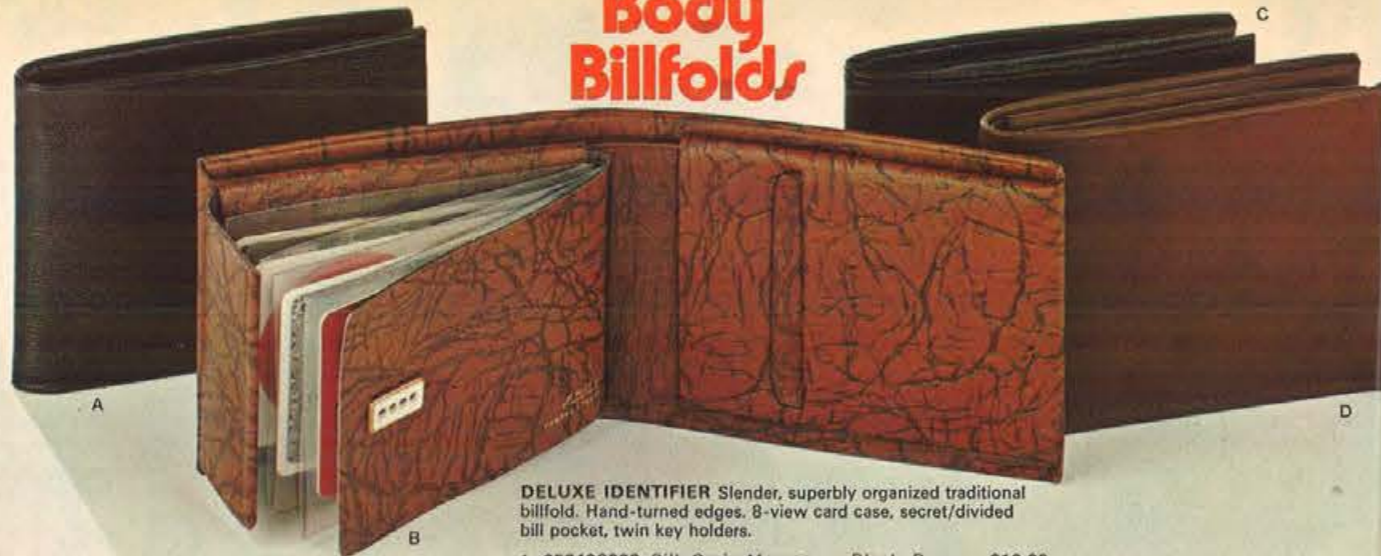

DELUXE IDENTIFIER Slender, superbly organized traditional billfold. Hand-turned edges. 8-view card case, secret/divided bill pocket, twin key holders.

- A 05240S600 Silk Grain Morocco — Black, Brown...\$10.00
- B 05150S480 Pampas Steerhide — Brown, Olive... 8.00
- C 05180S540 English Morocco — Black, Brown... 9.00
- D 05340S750 Cashmere Calf — Brown, Black... 12.50
- 05180-002S780 (not illus.) Deluxe Identifier/Key Case Set — English Morocco — Black, Brown...13.00

Leather Fashions



GAUCHO Silver studding on soft, burnished Black Brass Cowhide flavors these stunning Spanish-inspired creations. Colors are Black Brass or Orange Rust (gold studding on Orange Rust).

- A 30383 S250 Cigarette Case*... \$5.00
- B 30384 S200 Lighter... 4.00
- C 30381 S500 French Purse... 10.00
- D 30386 S625 French Clutch... 12.50
- E 30380 S550 Billfold... 11.00
- F 30382 S225 Key Case... 4.50



CREDIT CARD CASE This billfold "indexes" credit cards for quick access. Over/under windows show 24 additional cards. Full depth bill pocket and three open pockets for miscellany.

- E 08060S600 English Morocco — Black, Brown...\$10.00
- F 08040S420 Smooth Cowhide — Brown, Black... 7.00
- G 08050S480 Brahma Cowhide — Brown, Black... 8.00



BLACK BRASS An ultra soft cowhide that handsomely reveals the natural grain and markings of "naked leather". Edged in Black. Rich Brown.

- H 05505S540 Commander... \$9.00
- J 08001S600 Credit Card Case... 10.00
- K 04604S540 Tri-Fold... 9.00
- L 06404S540 Director... 9.00
- M 05004S600 Deluxe Identifier... 10.00
- N 07404S240 Key Case... 4.00



CATHAY The brilliance of brass, set against the soft feel of Seville Cowhide. In Forest Green or Red.

- G 30126 S475 French Clutch... \$9.50
- H 30121 S375 French Purse... 7.50
- J 30120 S425 Billfold... 8.50
- K 30123-612 S400 Cigarette Case* — Lighter Set (Red only)... 8.00
- L 30122 S200 Key Case... 4.00

*Telescopic — holds all cigarette sizes.

VAGABOND Most caressable leather you've ever fondled. Leaf Green or Harvest Gold Sueded Buffalo Calf.

- M 30186S750 French Clutch... \$12.50
- N 30181S600 French Purse... 10.00
- O 30180S600 Billfold... 10.00
- P 30183-002S540 Cigarette Case* — Lighter Set... 9.00
- R 30182S240 Key Case... 4.00



TRI-FOLD Holds outside bills and papers — folds down to slim pocket size. Thumb slot card pocket, 16-view card case.

- O 04620S600 Aniline Coach Hide — Brown, Black... \$10.00
- P 04770S540 English Morocco — Black, Brown... 9.00
- R 04700S360 Crushed Cowhide — Black, Brown... 6.00
- S 04740S750 Cashmere Calf — Brown, Black... 12.50
- T 04690S450 Brahma Cowhide — Black, Brown... 7.50

COMMANDER Carries cash with dash, cards by the careful. Deep slit bill section, thumb slot pocket, 16-view card case.

- U 05500S360 Smooth Cowhide — Brown, Black... \$6.00
- V 05502S450 Pin Seal Cowhide — Black... 7.50
- W 05560S540 Water Buffalo — Brown, Black... 9.00



PURSE-O-RAMA Choose from credit card carrying billfolds, clever new ladies' Tri-Folds or convenient checkbook clutches. All feature 16 or 24-view card cases, roomy coin pockets, and pockets for miscellany.

- S 30017S510 Credit Card Case, Velvet Cowhide — Sandalwood, Shannon Green... \$8.50
- T 30157S600 Credit Card Case, Ricardo Cowhide with Suede — Pale Shadow, Jungle Moss... 10.00
- U 30048S420 Tri-Fold, Pearlized Velvet Cowhide — Blue Haze, Sea Green... 7.00
- V 30149S510 Tri-Fold, Ricardo Cowhide with Suede — Marigold, Pale Shadow... 8.50
- W 30096S780 Checkbook Clutch, Mock Turtle Cowhide — Alabaster, Beau Blue... 13.00
- X 30116S780 Checkbook Clutch, Ostrich Grain Cowhide — Orange Marmalade, Alabaster... 13.00



beau brummel  *Leather Accessories for Men*

- (A to D) Elegant leather lined ensemble. Full grain natural WILD BISON Calf. Turned edge.
- (A) TRI-FOLD.
201 S500 Brown \$10.00
202 S500 Black \$10.00
- (B) SLIMLINE WAFER THIN BILLFOLD.
203 S625 Brown \$12.50
204 S625 Black \$12.50
- (C) PASSCASE BILLFOLD.
205 S750 Brown \$15.00
206 S750 Black \$15.00
- (D) POCKET SECRETARY.
207 S750 Brown \$15.00
208 S750 Black \$15.00
- (E) FRENCH KID BILLFOLD/KEYCASE SET. Stitchless construction. Removable passcase. Matching 6-hook keycase. Reusable jewelry case.
209 S1125 Brown \$22.50
210 S1125 Black \$22.50
- (F) FRENCH KID BILLFOLD ONLY.
211 S750 Brown \$15.00
212 S750 Black \$15.00
- (G) Carefully selected grained leathers. Stitchless billfold. Removable passcase. Silk lined.
In English Morocco
213 S500 Brown \$10.00
214 S500 Black \$10.00
In Buffalo Calf
215 S425 Black only \$8.50
In Velvet Cowhide
216 S375 Brown \$7.50
217 S375 Black \$7.50
- (H) Finest imported luxurious leathers. Lavishly leather lined including divider. Hand turned styling. Removable passcase. Gift box.
In Genuine Pinseal
218 S1250 Brown \$25.00
219 S1250 Black \$25.00
- (H cont.) In Genuine Kangaroo
220 S1000 Brown \$20.00
221 S1000 Black \$20.00
In Fandango Calf
222 S750 Brown \$15.00
223 S750 Black \$15.00
- (J to N) Superbly styled and magnificently crafted ensembles in choice of unique black ELEPHANT EAR or rugged antique brown DURANGO COWHIDE.
- (J) PASSCASE BILLFOLD.
224 S750 Elephant Ear \$15.00
225 S675 Dorango Cowhide \$13.50
- (K) SLIM LINE WAFER THIN BILLFOLD
226 S625 Elephant Ear \$12.50
227 S550 Dorango Cowhide \$11.00
- (L) CREDIT CARD CASE.
228 S625 Elephant Ear \$12.50
229 S575 Dorango Cowhide \$11.50
- (M) COMBINATION CREDIT CARD CASE/MONEY CLIP.
230 S448 Elephant Ear \$8.95
231 S398 Dorango Cowhide \$7.95
- (N) TRI-FOLD
232 S500 Elephant Ear \$10.00
233 S448 Dorango Cowhide \$ 8.95
- (P) Unusual soft leather grained in BRUSHED SUEDE CALF. Billfold with removable 24-view passcase, adjustable closure. Matching 6-hook keycase.
PASSCASE BILLFOLD/KEYCASE SET.
234 S750 Brown \$15.00
235 S750 Black \$15.00
- PASSCASE BILLFOLD ONLY.
236 S500 Brown \$10.00
237 S500 Black \$10.00
- TURNE DGE KEYCASE ONLY.
238 S250 Brown \$5.00
239 S250 Black \$5.00



belle brummel  *Leather Accessories for Women*

- (A to C) In season and out, a marvelous look in SUEDED CALF leather. Hand-somely executed in tiny gold beads.
- (A) TRIPLE FRAME CLUTCH PURSE.
251 S750 Onyx Black \$15.00
252 S750 Heirloom Gold \$15.00
- (B) LADIES FRENCH PURSE.
253 S625 Onyx Black \$12.50
254 S625 Heirloom Gold \$12.50
- (C) LADIES WALLET.
255 S675 Onyx Black \$13.50
256 S675 Heirloom Gold \$13.50
- (D to F) A spirited series to cast the right spell in romantic Matador Red and Village Green in soft buttery ENGLISH CALFSKIN.
- (D) CLUTCH PURSE WITH CHECK BOOK HOLDER.
257 S925 Matador Red \$18.50
258 S925 Village Green \$18.50
- (E) COMBINATION CARD CASE WALLET.
259 S875 Matador Red \$17.50
260 S875 Village Green \$17.50
- (F) "CONTINENTAL" FRENCH PURSE.
261 S750 Matador Red \$15.00
262 S750 Village Green \$15.00
- (G to J) An applause winner—genuine BRUSHED SUEDE leather dramatically styled in the rich earth colors of true Camel and Burnt Rust with unique accents.
- (G) TRIPLE FRAME CLUTCH PURSE.
263 S750 True Camel \$15.00
264 S750 Burnt Rust \$15.00
- (H) LADIES FRENCH PURSE.
265 S675 True Camel \$13.50
266 S675 Burnt Rust \$13.50
- (J) LADIES TRI-FOLD WALLET.
267 S625 True Camel \$12.50
268 S625 Burnt Rust \$12.50
- (K to M) Ideal for those who love smart simplicity. In a textured BUFFALO HIDE leather adorned with a feminine touch.
- (K) TRIPLE FRAME CLUTCH PURSE.
269 S500 Bone \$10.00
270 S500 Dutch Blue \$10.00
- (L) LADIES FRENCH PURSE.
271 S375 Bone \$7.50
272 S375 Butch Blue \$7.50
- (M) LADIES WALLET.
273 S425 Bone \$8.50
274 S425 Dutch Blue \$8.50
- (N to Q) Whatever her destination, she'll arrive in great style with this handsomely tailored series in Vintage Red and Midnight Blue ROMA COWHIDE.
- (N) LADIES WALLET.
275 S550 Vintage Wine \$11.00
276 S550 Midnight Blue \$11.00
- (P) 100 MM CIGARETTE CASE AND BUTANE LIGHTER SET.
277 S875 Vintage Wine \$17.50
278 S875 Midnight Blue \$17.50
- (Q) LADIES TRI-FOLD WALLET.
279 S500 Vintage Wine \$10.00
280 S500 Midnight Blue \$10.00
- (R to S) Contemporary design—elegantly rendered in velvet soft ITALIA COWHIDE. Available in companion pieces.
- (R) FRENCH PURSE AND KEYCASE SET.
281 S875 Antique Walnut \$17.50
282 S875 Forest Green \$17.50
- FRENCH PURSE ONLY.
283 S625 Antique Walnut \$12.50
284 S625 Forest Green \$12.50
- (S) CLUTCH PURSE AND KEYCASE SET.
285 S1000 Antique Walnut \$20.00
286 S1000 Forest Green \$20.00
- CLUTCH PURSE ONLY.
287 S750 Antique Walnut \$15.00
288 S750 Forest Green \$15.00





Griffon
Quality Cutlery Since 1888
**TRAVEL
ACCESSORIES**

HIS AND HER MANICURE SETS



Hot Forged
Surgical Implements
In Custom
Design Cases

A. MEN'S CLOCK JEWEL BOX MANICURE SET. Imported jewelry box fitted with quality implements. Alarm clock on fold back easel. Compartment jewelry case, removable pads. Top grain cowhide and walnut case. 9"x4 3/4" closed.

71921 S1785 Ebony, Red lining \$30.00
71922 S1785 Brown, Tan lining \$30.00
As above, **LADIES' CLOCK JEWEL BOX MANICURE SET.**
69935 S1785 Blue \$30.00
69936 S1785 Coral \$30.00

B. MEN'S MANICURE SET. Imported implements include cuticle scissors, combination cuticle pusher-scraper, finger nail clippers, nail file, safety scissors, cuticle nippers, toe nail nippers, knife. Top grain cowhide case.
72331 S1395 Ebony \$23.50
72332 S1395 Brown \$23.50

C. LADIES' MANICURE SET. Imported, packaged in an attractive and novel book case. Finest cuticle and nail scissors, cuticle nippers, tweezers, double manicure implement, nail file, 3-handed manicure implements, fully polished and nickel plated.
72305 S1190 Blue \$20.00
72306 S1190 Red \$20.00

D. LADIES' MANICURE SET. Top grain cowhide case. Imported implements, including cuticle scissors, nail scissors, tweezers, cuticle nippers, toe nail nippers, nail file, 3-handed manicure implements. (cuticle pusher-cleaner-cuticle knife)
72348 S1395 Blue \$23.50
72349 S1395 Green \$23.50

E. LADIES' MANICURE SET. Embroidered zipper case. Imported. Contains cuticle and nail scissors, tweezers, nail file, 3-handed implements, fully polished and nickel plated.
72244 S655 Lemon \$11.00
72245 S655 Blue \$11.00

F. MEN'S MANICURE SET. Contains cuticle scissors, nail scissors, nail file, manicure implement, knife, Gillette razor and blade. Imported case.
72211 S655 Ebony \$11.00
72212 S655 Brown \$11.00

G. LADIES' MANICURE SET. Imported. Case has decoration on lid. Contains fine nail scissors, cuticle nippers, tweezers, nail file, pusher and pick, 1/2 handed manicure instruments.
72268 S950 White \$16.00
72269 S950 Green \$16.00
As above, **MEN'S MANICURE SET.**
72271 S950 Ebony \$16.00
72272 S950 Brown \$16.00

H. LADIES' MANICURE SET. Imported. Contains cuticle scissors, 3 handed implements, 5" file, tweezers, manicuring implement. Zipper case, suede lined.
72185 S385 Blue \$6.50
72186 S385 White \$6.50
As above, **MEN'S MANICURE SET.**
72172 S385 Brown \$6.50
72173 S385 Grey \$6.50

J. MEN'S MANICURE SET. Imported, packaged in a book case. Includes scissors, nippers, clipper, 6" nail file, 3 handed manicure implements and tweezers.
72291 S1190 Ebony \$20.00
72292 S1190 Brown \$20.00

K. COMBINATION BRUSH AND MANICURE SET. Features nail nippers, cuticle scissors, tweezers, nail file, combination pusher and pick.
71902 S770 Brown \$13.00
71903 S770 Grey \$13.00

A. GAME SET. 2 decks cards, 200 poker chips, 5 regular, 5 poker dice, shaker cup. Lock and key. 10"x5"x3 1/2".
9241 S795 Ebony \$13.50
9242 S795 Brown \$13.50

B. MEN'S GROOMING SET. Imported suede lined case. Imported implements. Gillette Razor, blade. 5 1/2"x3 3/4"x1".
9061 S520 Ebony \$9.00
9062 S520 Brown \$9.00

C. COASTER TUMBLER SET. 6 coaster mats, 6 tumblers in case looking like two books. 10 1/4" x 7 1/4" x 3".
2281 S975 Ebony \$16.50
2282 S975 Brown \$16.50

D. IMPORTED FITTED DRESSING CASE. Waterproof lined. Button case for electric razor. 11" x 7" x 2 1/2".
1141 S1635 Ebony \$27.50
1142 S1635 Brown \$27.50
As above, without case for electric razor.
1131 S1295 Ebony \$22.50
1132 S1295 Brown \$22.50

E. UTILITY KIT. Extra large, top grain cowhide, vinylite waterproof lining. Strap with snap closing. 10"x6 1/2".
1161 S890 Ebony \$15.00
1162 S890 Brown \$15.00
As above, in durable Vinyl
1151 S650 Ebony \$11.00
1152 S650 Brown \$11.00

F. FITTED SHOE SHINE KIT. Durable multi-colored vinyl case. Two brushes, polish, cloths, shoe horn. 7"x3 1/4"x4".
2121 S635 Ebony \$11.00
2122 S635 Brown \$11.00

G. PLAYING CARD SET. Zipper case, 2 decks 100% plastic playing cards, score pad, pencil. 5 3/4"x4"x1".
9231 S480 Ebony \$8.00
9236 S480 Red \$8.00

As above G. plastic coated cards.
9221 S270 Ebony \$4.50
9226 S270 Red \$4.50

H. LADIES' JEWELRY TOTE. Three zipper pockets, button strap for rings. Folds to 8 1/2"x4".
1255 S540 Blue \$9.00
1258 S540 White \$9.00

J. PORTABLE BAR. Leather-like vinyl waterproof case and 100% Herculon Tweed sides. Space for 3 bottles, 4-8 oz. tumblers, 2 jiggers. Lock, key. 13 1/4"x12 3/4"x5".
2201 S2160 Ebony \$36.00
2202 S2160 Brown \$36.00

As above, 2 bottle bar
2191 S1950 Ebony \$32.50
2192 S1950 Brown \$32.50
As above, 3 bottle bar, with cocktail shaker
2211 S2700 Ebony \$45.00
2212 S2700 Brown \$45.00

K. ACCORDION UTILITY KIT. Top Grain Cowhide, waterproof lined. Holds toiletries, electric shaver. 10".
9101 S840 Ebony \$15.00
9102 S840 Brown \$15.00
Same as above, in vinyl.
9111 S635 Ebony \$11.00
9112 S635 Brown \$11.00

L. CAR ORGANIZER. Contains pen, pad, space for credit cards, driving tips, map. 9 3/4"x5" closed. Durable vinyl.
1071 S360 Ebony \$6.00
1072 S360 Brown \$6.00

M. DREAM SAVER. Glass container bound in durable leather-like texon. Padlock, key. 8 3/4" wide.
9051 S395 Ebony \$7.00
9056 S395 Red \$7.00

N. DELUXE GAME SET. 2 decks of plastic coated playing cards, pad, pencil, 5 dice, 200 chips in plastic container, 8 oz. flask. 10 1/2"x6"x2 1/4".
2171 S945 Ebony \$16.00
2172 S945 Brown \$16.00

P. MAXIMUM UTILITY KIT. Top grain cowhide, waterproof lining. Carrying handle. 10" long x 5" wide.
9091 S745 Ebony \$12.50
9092 S745 Brown \$12.50
Same as above, Durable leather-like vinyl.
9081 S430 Ebony \$7.50
9082 S430 Brown \$7.50

Q. DESK TELEPHONE INDEX. With pen, note pad. Phone numbers can be obtained by a twist of a dial. Sturdy
1181 S875 Ebony \$15.00
1182 S875 Brown \$15.00

R. MEN'S UTILITY KIT. Multi-colored Durable Vinyl. Waterproof lined. Zipper and strap with buckle closing. 10".
226 S750 \$12.50

S. LADIES' UTILITY KIT. Multi-colored Durable Vinyl. Waterproof lined. Zipper and strap with buckle closing.
227 S750 \$12.50

T. HAMMERED METAL WHISKEY FLASK. Curved. Lined to preserve liquor. Attached jigger cover. Chrome plated.
903 S600 8 oz. size \$10.00
904 S660 10 oz. size \$11.00

U. CURVED HIP FLASK. Glass, chromed shoulders. Top grain cowhide cover. Jigger screw cap. 8 ounce size.
9011 S395 Ebony \$7.50
9012 S395 Brown \$7.50
Same as above, 12 ounce size.
9021 S475 Ebony \$8.50
9022 S475 Brown \$8.50



jewel chests by LONDON

TO COMPLIMENT ANY DECOR

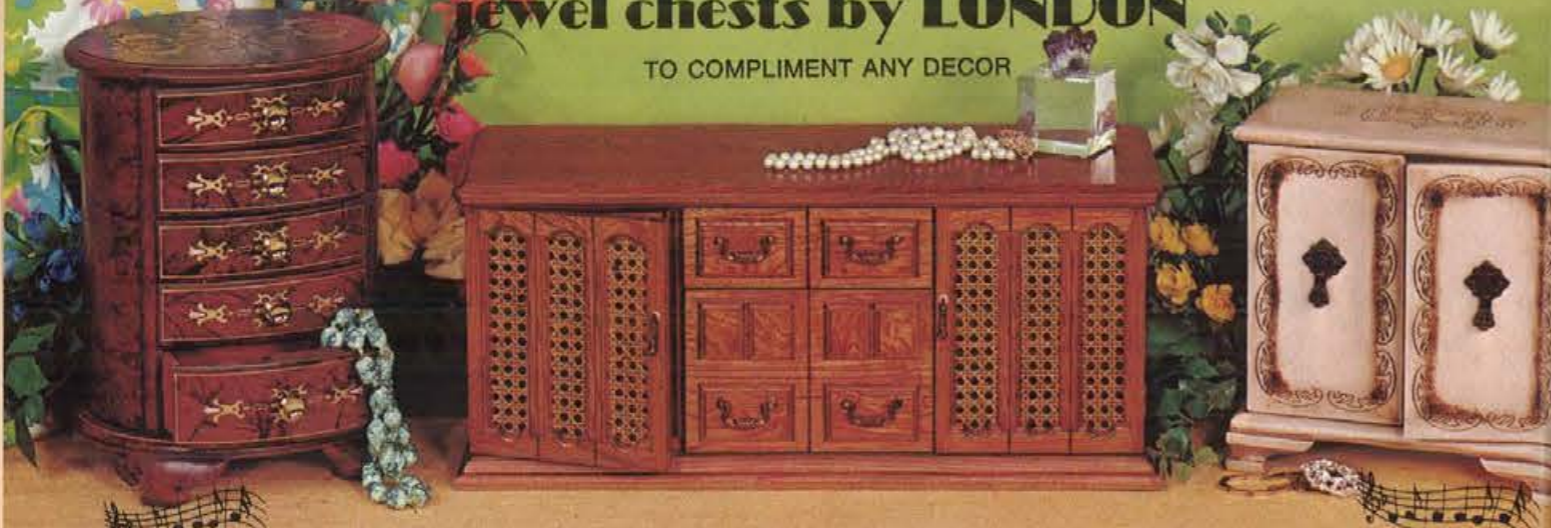

MUSICAL PAVILION. "Bombé" styled chest in rich antique walnut with ornamental scrollwork. Plays melody when one of plush-lined drawers is opened. 11½"x8½"x8½".
8305 S1895 \$32.00

LA CARAVELLE, in lovely honey-oak tone. Woven cane panel doors feature magnetic closing. 8 plush-lined drawers, including one for long chains and necklaces. 18"x7¼"x8".
8402 S2695 \$45.00

CHARMAINE. Fine wood musical jewel box in antique white with ornamental hardware and scrollwork. Plush-lined. Magnetic doors. 5¼"x9¼"x9¼".
7413 S1430 \$22.00

jewel chests by LONDON

TO COMPLIMENT ANY TASTE

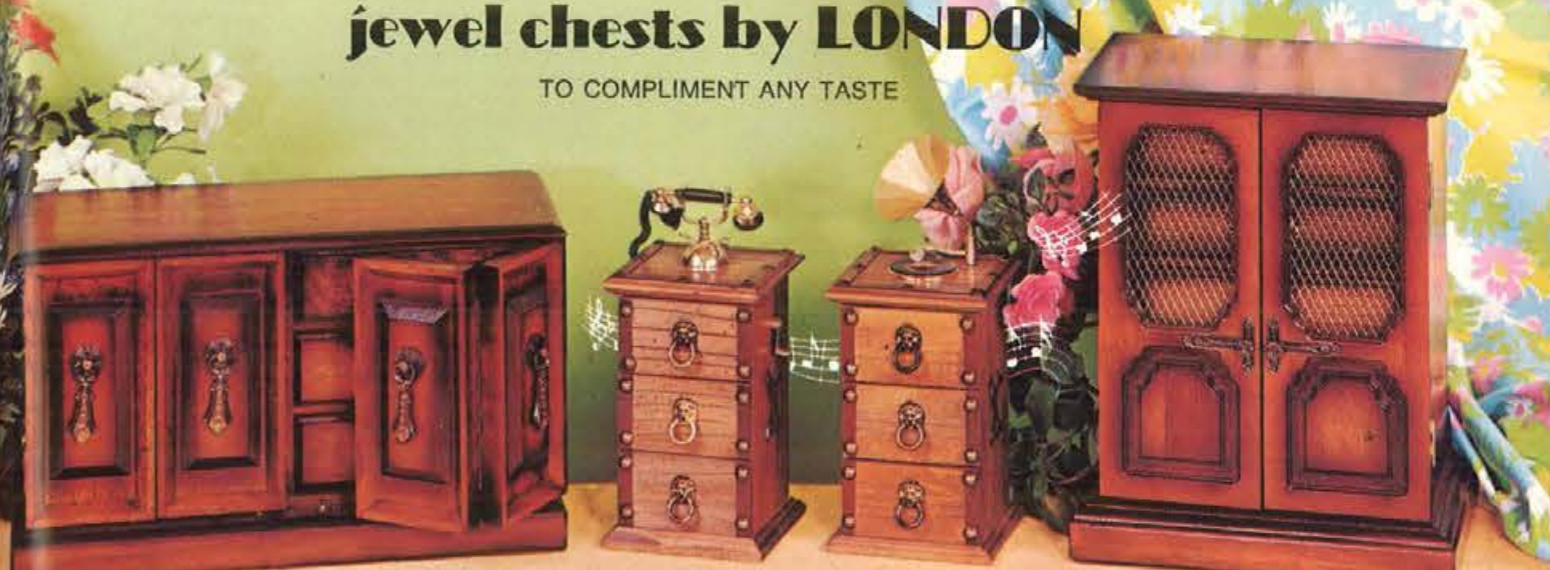

MEDITERRANEAN. Doors fold back to reveal 6 plush-lined drawers. Smooth walnut-grained hardwood. 14¼" x 8½" x 6½".
8318 S2345 \$38.00

"BOOP-A-DOOP" telephone, a musical jewel box. Antiqued wood, metal and leather ornamentation. 4¼" x 4¼" x 10½".
102 S895 \$15.00

BOOP-A-DOOP! A musical jewel box "gramophone" in antiqued wood with leather and metal decor. 4¼" x 4¼" x 10½".
103 S895 \$15.00

CREDENZA. Musical cabinet has screened double doors with magnetic closing. Luxury-grained wood, plush lining. 9½"x6¾"x12".
8480 S2100 \$32.50

DO-RE-MI. Musical dresser with detachable mirror, in honey-toned hardwood. Plush lined. 7½"x7"x12½".
8403 S1170 \$18.00



GALA. Musical jewel box has drawers with striking bevel design. Fine-grained wood in golden oak finish. Plush lining. 8"x5¼"x4¼".
8411 S595 \$10.00



SEVILLA. Fine furniture styling in dark walnut grain with antiqued fittings. 9 plush-lined drawers. 18"x7¾"x9".
8301 S2395 \$40.00



TIVOLI. New musical dresser features two unique swing-down sections with padded separators for rings, etc., plus 3 plush-lined drawers. Mahogany finish. 11½"x6¾"x7¾".
8415 S1495 \$25.00



MEDITERRANEA GRANDE. Deeply-carved doors accent the fine cabinetwork in lustrous walnut tone. Six plush-lined drawers, magnetic doors. 16"x7¾"x11".
8328 S3250 \$50.00



LA CONTINENTALE. Musical jewel chest in warm walnut grain with golden accents. Has lift-up center, two side drawers, extra-long drawer below. All plush lined. 14½"x6¼"x6½".
8463 S1820 \$28.00



tieracks, valets and jewel boxes by LONDON



A. TIE RACK JEWEL BOX hangs on wall, has rotary tie or belt hanger. Deep-toned wood w/ leather-grain inset. 7"x4¾"x4½".
300 S467 \$7.50

B. MARINA. Nautical wall caddy with rolltop shutters, steering-wheel holder for ties. Rope-framed wood. 6¼"x4"x12".
301 S429 \$6.50

C. PADDOCK. Thinline valet of dark wood has spaces for everything. 13½"x6½"x3".
388 S335 \$6.50

D. BUREAU-MASTER VALET of walnut lustre wood features "cradles" for glasses and billfold.
389 S495 \$8.50

E. PENTHOUSE VALET features fitted jewel box and drawer, both plush lined. 12¼"x6½"x4½".
348 S1070 \$16.50

F. NIGHTTIMER VALET in lustrous fruitwood has wallet partition and plush-lined drawer. 13½"x6¼"x5".
392 S845 \$13.00

G. THE ORGANIZER provides abundance of fitted spaces, plus plush drawer. Cherrywood finish. 11"x6"x4¾".
345 S975 \$15.00





HOUSTON JEWELRY AND DISTRIBUTING CO.

9615 Westheimer at Gessner

Opening Summer 1973

Two for You...

and Thanks!

HOUSTON JEWELRY AND DISTRIBUTING CO.
802 Milam at Rusk

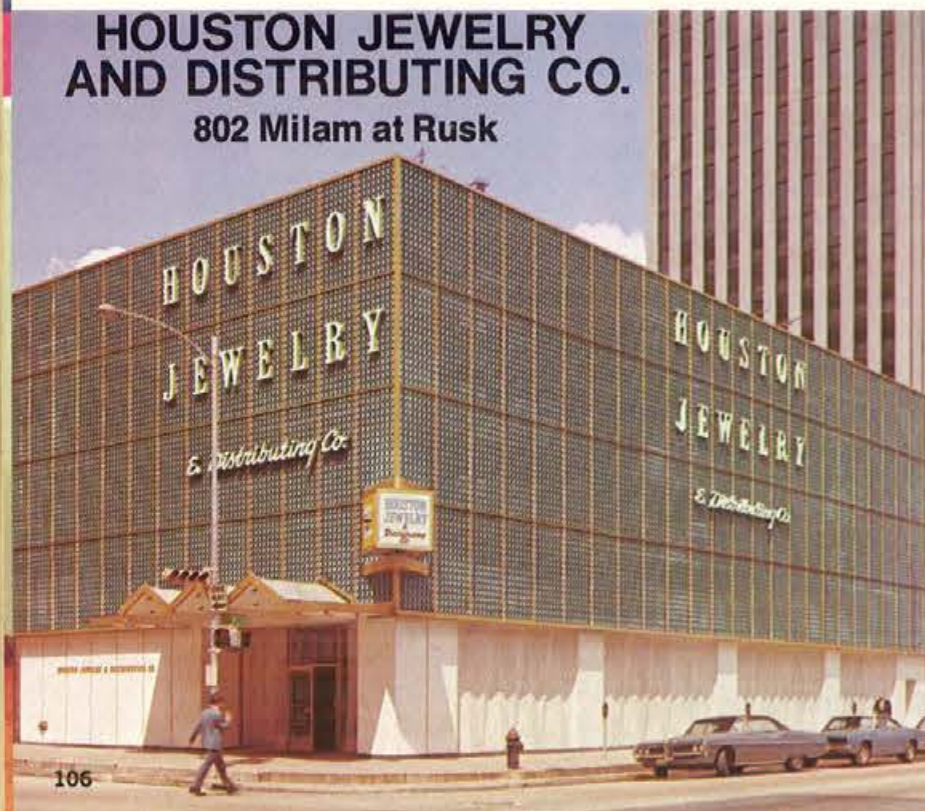

1953 Houston Jewelry and Distributing Co. in Downtown Houston

Twenty years . . . exciting years of change and growth in the heart of the city.

Change and growth . . . many new companies and many giants of industry locating or relocating . . . new and larger office buildings, more people.

Heart of the city . . . Houston Jewelry and Distributing Co. is there . . . growing with Houston . . . relocating and expanding twice, still within three blocks of the original location . . . and now

1973 Houston Jewelry and Distributing Co. is going . . . Suburban

To the heart of west Houston . . . 9615 Westheimer at Gessner . . . opening in the summer of 1973.

Acres of parking . . . 80,000 square feet of available space, providing new departments . . . additional merchandise . . . more services . . . maximum convenience.

Houston Jewelry and Distributing Co. . . . for twenty years . . . a part of the progressive community.

Houston Jewelry and Distributing Co. . . . as always, enjoying the great reputation that is the product of confidence that can only be earned through the continuing satisfaction of thousands of customers.

We are proud of our reputation . . . and there is more to come . . . we know you will like it . . .

Houston Jewelry and Distributing Co. . . . two locations in 1973.



BABY STERLING SILVER by web

- A** Sterling Picture Frame. Rectangle Shape 3 1/4" x 4 1/4". Bright Finish. Gift Boxed.
551 S615 \$9.25
- B** Sterling Picture Frame. Rectangle Shape 5" x 7" Bright Finish. Gift Boxed.
551 S1260 \$18.90
- C** Sterling Picture Frame. Rectangle Shape 8" x 10" Bright Finish. Gift Boxed.
551 S2025 \$30.40
- D** Sterling Baby Goblet. Height 4 1/2". Gift Boxed.
17 S1350 \$20.25
- E** Sterling Baby Cup. Height 2 1/4" diameter 2 3/8". Hollow Handle, Inside bright 24K Gold Finish. Gift Boxed.
52 S1200 \$18.00
- F** Sterling Baby Cup. Height 2 1/4" diameter 2 3/8". Hollow Handle, Inside bright 24K Gold Finish. Gift Boxed.
509 S1075 \$16.15
- G** Sterling Baby Cup. Height 2 1/4" diameter 2 3/8". Hollow Handle, Inside bright 24K Gold Finish. Gift Boxed.
513 S885 \$13.30
- H** Sterling Baby Juice Cup. Height 1 1/2", diameter 2 1/8". Inside bright 24K Gold Finish. Gift Boxed.
510 S570 \$8.55
- I** Sterling 2-Pc. Girl Comb & Brush Set. Satin-Lined Box.
650 S765 \$11.50
- J** Sterling 2-Pc. Military Set. Satin-lined Box.
652 S660 \$9.90
- K** Sterling Porringer Dish. Diameter 4". Beautiful Pierced Handle. Gift Boxed.
527 S1315 \$19.75
- L** Sterling Baby Toothbrush. Pink or Blue. Extra Refill, Plastic Gift Box.
306 S497 \$7.65
- M** Sterling 3-Pc. Jr. Set. Knife, Fork, Spoon. "Virginia" pattern, Satin-Lined Box.
302 S1197 \$18.00
- N** Sterling 3-Pc. Baby Set. Fork, Spoon and Teething Rattle. "Virginia" pattern, Satin-Lined Box.
300/523 S855 \$12.85
- O** Sterling Long Handle Feeding Spoon. "Virginia" pattern. Gift Boxed.
303 S375 \$5.65
- P** Sterling 2-Pc. Baby Set. Fork & Spoon. "Virginia" pattern, Satin-Lined Box.
300 S595 \$8.95
- Q** Sterling 3-Pc. Feeding Set. Long Handle Feeding Spoon, Baby Spoon, and Fork. "Virginia" pattern, Satin-Lined Box.
300/3 S975 \$14.65
- R** Sterling Teething Ring Rattle. In White, Pink and Blue. Space for Record of Birth. Satin-Lined Box.
523 S265 \$4.00
- S** Sterling Dumb-Bell Rattle. Length 3 1/2". Popular Toy. Gift Boxed.
525 S570 \$8.55
- T** Sterling Baby Teething Ring Rattle. In White, Pink and Blue. Space for Record of Birth. Satin-Lined Box.
523 S265 \$4.00



STERLING SILVER by web

- A** Partitioned Relish Dish. 8 1/2" Crystal on Hollow Sterling Base. Gift Boxed.
108 S615 \$9.25
- B** Punch Ladle. Length 15". Silverplated Ladle with Sterling Handle. Gift Boxed.
441-33 S1595 \$23.75
- C** Crystal Bud Vase. Wheat cutting 7" on Hollow Sterling Base. Gift Boxed.
100 S445 \$6.70
- D** Crystal Bud Vase. Wheat cutting 11" on Hollow Sterling Base. Gift Boxed.
101 S615 \$8.95
- E** Cake Breaker. Sterling Handle. Length 10 1/4".
441-09 S595 \$9.00
- F** 4-Pc. Sterling Gold Lined Cordial Set. 3" high x 1 1/2" diameter. Weighted Base. Satin-Lined Box.
28/4 S1790 \$27.25
- G** 6-Pc. Sterling Gold Lined Cordial Set. (Same as above)
28/6 S2700 \$40.50
- H** 2-Pc. Salad Set. Sterling Handles. French Olivewood. Gift Boxed.
441-12 S875 \$12.75
- I** Set of Two Sterling Napkin Rings. 3/4" wide x 1 1/2" diam. In Satin Lined Box with acetate lid.
561/2 S570 \$8.60
- J** Pastry Server Tong. Sterling Handled Stainless Steel. Gift Boxed.
441-60 S1020 \$15.30
- K** Salad Server Tong. Sterling Handled Stainless Steel. Gift Boxed.
441-64 S1175 \$17.50
- L** Pie Lifter. Sterling Handle. Stainless Steel Blade. Gift Boxed.
441-01 S375 \$5.80
- M** Pie Server. Sterling Handle. Stainless Steel Blade. Serrated cutting edge. Gift Boxed.
441-02 S375 \$5.80
- N** Bridal Knife. W/Lily of Valley Spray. Sterling Handle. Forged Stainless Blade. Serrated Edge. Satin-Lined Box.
440-20BK S585 \$8.75
- O** Birthday Cake Knife. Sterling Handle. Forged Stainless Steel Blade. Serrated edge. Gift Boxed.
441-20 S490 \$7.35
- P** Sterling Silver Bell Shaped Candle Snuffer. Length, 10". Walnut or Black Grained Handle. Gift Boxed.
72 S495 \$7.35
- Q** Grape Shears. Sterling Handled Stainless Steel. Gift Boxed.
441-62 S995 \$14.95
- R** Letter Opener. Sterling Silver Handle. Stainless Steel Blade. Gift Boxed.
441-24 S265 \$4.30
- S** Letter Opener. Sterling Silver Handle. Forged Stainless Steel Blade. Gift Boxed.
444-36F S360 \$5.55
- T** Sugar Tongs. Pierced Sterling Silver. Length 3 1/4". Gift Boxed.
10 S325 \$5.00
- U** Combination Bottle & Can Opener. Sterling Handle. Stainless Mirror Finish Opener. Gift Boxed.
441-34 S445 \$6.70

NATIONALLY ADVERTISED
Original designs by ALVIN STERLING once-in-a-lifetime buys of timeless beauty...
made by the world famous Gorham silversmith

Please specify pattern choice and order by number

PLACE-SETTING PIECES

	Avila	Prince Eugene
Teaspoon	1AL525 \$10.50	1PE600 \$12.00
Place Fork	2AL813 16.25	2PE875 17.50
Place Knife	3AL725 14.50	3PE800 16.00
Place Fork, large	4AL1000 20.00 ^a	4PE1200 24.00 ^a
Place Knife, large	5AL875 17.50 ^a	5PE875 17.50 ^a
Salad Fork, Ind.	6AL688 13.75	6PE800 16.00
Cream Soup Spoon	7AL675 13.50 ^a	7PE738 14.75 ^a
Place Spoon	8AL675 13.50 ^a	8PE738 14.75 ^a
Spreader, Hollow Handle	9AL488 9.75	9PE563 11.25
Spreader, Flat Handle	10AL488 9.75 ^a	10PE563 11.25 ^a

OTHER PLACE PIECES

Cocktail or Oyster Fork	11AL488 9.75	11PE575 11.50
Demitasse Spoon	12AL338 6.75	12PE375 7.50 ^a
Dessert, Cereal or Oval Bowl Soup Spoon	13AL725 14.50 ^a	13PE925 18.50 ^a
Iced Beverage Spoon	14AL675 13.50	14PE738 14.75
Steak Knife, Ind. (30 day delivery)	15AL838 16.75 ^a	15PE950 19.00 ^a
Fish Knife, Ind. (30 day delivery)	16AL850 17.00 ^a	16PE875 17.50 ^a

SERVING PIECES

Bonbon or Nut Spoon	17AL625 12.50 ^a	17PE625 12.50 ^a
Butter Serving Knife H.H.	19AL800 16.00	19PE800 16.00
Butter Pick or Olive Fork	20AL600 12.00 ^a	20PE600 12.00 ^a
Cold Meat or Buffet Fork	23AL1325 26.50	23PE1425 28.50
Gravy Ladle	25AL1325 26.50	25PE1425 28.50
Jelly Server	26AL800 16.00	26PE800 16.00
Lemon Fork	27AL600 12.00 ^a	27PE600 12.00 ^a
Pie or Cake Server	28AL1325 26.50	28PE1425 28.50
Salad Serving Fork	29AL1988 39.75 ^a	29PE2125 42.50
Salad Serving Spoon	30AL1988 39.75 ^a	30PE2125 42.50
Sugar Spoon	31AL800 16.00	31PE800 16.00
Table Spoon	33AL1325 26.50	33PE1425 28.50
Table Spoon, Pierced	34AL1325 26.50	34PE1425 28.50
Flat Server	35AL1800 36.00 ^a	35PE1925 38.50

CARVING SETS

Roast Carving Knife	36AL1775 35.50 ^a	36PE1800 36.00 ^a
Roast Carving Fork	37AL1775 35.50 ^a	37PE1800 36.00 ^a
Steak Carving Knife	39AL1125 22.50	39PE1263 25.25
Steak Carving Fork	40AL1125 22.50	40PE1263 25.25
Carving Knife	41AL1375 27.50 ^a	---
Carving Fork	42AL1375 27.50 ^a	---

¹Not available in Pirouette or Avila
²Available in Pirouette & Avila
³Assembled to order
⁴Not available in Avila
⁵Not available in Vivaldi
⁶Not available in Prince Eugene
⁷Available in Pirouette only

⁸Available only in Chateau Rose and French Scroll
⁹Not available in Avila or French Scroll
¹⁰Not available in French Scroll

*These Columns Represent Your Coded Prices

Illustrated approximately 70% actual size



Please specify pattern choice and order by number

PLACE SETTINGS

	Avila	Prince Eugene
4-pc. Place Setting Knife, Fork, Teaspoon and Salad Fork, Ind.	43AL2750 55.00 44AL3088 61.75 ¹	43PE3075 61.00 44PE3475 68.00
5-pc. Place Setting Knife, Fork, Teaspoon, Salad Fork Ind. and Cream Soup or Place Spoon	45AL3475 68.50 46AL3763 75.25 ¹	45PE3813 76.00 46PE4213 84.00
6-pc. Place Setting Knife, Fork, Teaspoon, Salad Fork, Ind. Cream Soup or Place Spoon and H.H. Butter Spreader	47AL3913 78.25 48AL4250 85.00 ¹	47PE4375 87.00 48PE4775 95.00

SPECIALTIES

Chateau Rose Child's Set— Knife, Fork & Spoon	50AL2130 35.50	---
Baby Set—Spoon & Fork	51AL930 15.50 ^a	---
Infant Feeding Spoon	52AL570 9.50 ^a	---
3-pc. Feeding Set	53AL1485 24.75 ^a	---

SET PRICES

	No.	Retail	No.	Retail
16-pc. Set Four 4-pc. Place-Settings Place Size	54AL11000	220.00	54PE12300	246.00
Place Size, large	55AL12350	247.00 ¹	55PE13900	278.00
30-pc. Set Six 5-pc. Place-Settings Place Size	56AL20550	411.00	56PE22875	457.00
Place Size, large	57AL22575	451.50 ¹	57PE25275	505.00
40-pc. Set Eight 5-pc. Place-Settings Place Size	58AL27400	548.00	58PE30500	618.00
Place Size, large	59AL30100	602.00 ¹	59PE33700	674.00
52-pc. Set Eight 6-pc. Place-Settings, plus 2 serving spoons, butter knife and sugar spoon. Place Size	60AL35550 711.00 61AL38250 765.00 ¹	60PE39450 789.00 61PE42650 853.00		
76-pc. Set Twelve 6-pc. Place-Settings, plus 2 serving spoons, butter knife and sugar spoon. Place Size	62AL51200 1024.00 63AL55250 1105.00 ¹	62PE56950 1131.00 63PE61750 1235.00		



BB—Elegant Coffee Set. 12" tray, coffee pot 9" high, creamer and covered sugar bowl.
7124 \$795 Wt. 4 lbs. \$79.50

CC—Relish Server. 12" tray, Scroll Border, crystal liner.
7116 \$1275 Wt. 4 lbs. \$21.25

DD—Graceful Round Fluted Tray. 13" diameter.
7121 \$1275 Wt. 2 lbs. \$21.25

DD—Traditional Bread Tray. 6 3/4" x 12".
7124 \$795 Wt. 2 lbs. \$13.25

EE—Pie Server. 12" diameter, Scroll Border, Pyrex liner.
7145 \$1275 Wt. 4 lbs. \$21.25

FF—Shell Shaped Celery Dish. For relishes, candies, etc.
7181 \$1195 Wt. 2 lbs. \$20.00

GG—Chippendale Celery and Olive Dish. 6" x 12 1/2".
7122 \$795 Wt. 2 lbs. \$13.25

HH—Covered Butter Dish with crystal liner.
7123 \$795 Wt. 2 lbs. \$13.25

JJ—Covered Jam Server. 6" tray, 5" high.
7127 \$695 Wt. 2 lbs. \$12.00

KK—Delicate Oval Trivet. 6 1/4" x 8", footed.
7180 S 895 Wt. 2 lbs. \$16.00

LL—Lustrous Sugar and Creamer Set. Tray 9 1/2" long.
7147 \$1895 Wt. 2 lbs. \$33.50

24K Gold

All sets are perfectly balanced, heavyweight, forged, 24K gold-plated stainless steel. They're dishwasher-safe and never need polishing. Will not tarnish, either. All knives have serrated edges.

(G1) GOLDEN BOUQUET. Raised and engraved flowers bring springtime to the table year 'round. Mirror-finished bowls and tines.
54-pc. service for 8. Wt. 7 lbs.
802155 \$3295 \$49.95
78-pc. service for 12.
Wt. 10 lbs.
802179 \$4895 \$72.95

(G2) GOLD COVENTRY. Elegant embossed design. Perfect balance. The epitome of regal simplicity. Mirror-finished.
54-pc. service for 8. Wt. 7 lbs.
840155 \$2695 \$39.95
78-pc. service for 12.
Wt. 10 lbs.
840179 \$3850 \$57.50

(G3) GOLDEN FLOWER GARDEN. Raised, engraved, flowered handles, combined with brilliant mirror-finished bowls and tines.
54-pc. service for 8. Wt. 7 lbs.
842155 \$6695 \$99.95
78-pc. service for 12.
Wt. 10 lbs.
842179 \$9695 \$144.95

(G4) GOLD CARLTON. Regal embossed design motif enhanced with mirror-finished bowls and tines.
54-pc. service for 8. Wt. 7 lbs.
878155 \$3295 \$49.95
78-pc. service for 12.
Wt. 10 lbs.
878179 \$4895 \$72.95

(G5) GOLD FENNIX. Tapered handles. Embossed scroll effect creates a rare combination of symmetrical grace and beauty with mirror-finished bowls and tines.
54-pc. service for 8. Wt. 7 lbs.
859155 \$2695 \$39.95
78-pc. service for 12.
Wt. 10 lbs.
859179 \$3850 \$57.50

(G6) GOLDEN SIR MARK. In the finest tradition of yesteryear. Richly engraved. Pierced handles. Mirror-finished bowls and tines.
54-pc. service for 8. Wt. 7 lbs.
891155 \$6695 \$99.95
78-pc. service for 12.
Wt. 10 lbs.
891179 \$9695 \$144.95

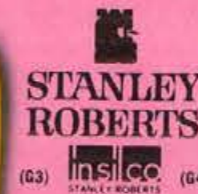

54-PIECE SET. Includes complete service for 8: 16 teaspoons; 8 each of soup spoons, dinner forks, salad forks and dinner knives, plus 1 sugar spoon and 1 butter knife, 4-Piece Hostess Set.

78-PIECE SET. Complete service for 12: 24 teaspoons; 12 each of soup spoons, dinner forks, salad forks and knives, plus 1 sugar spoon and 1 butter knife, 4-Piece Hostess Set.

NORTHLAND STAINLESS



Imported Fine Stainless Steel

Dishwasher Safe — Traditional and Contemporary Designs — Never Needs Polishing

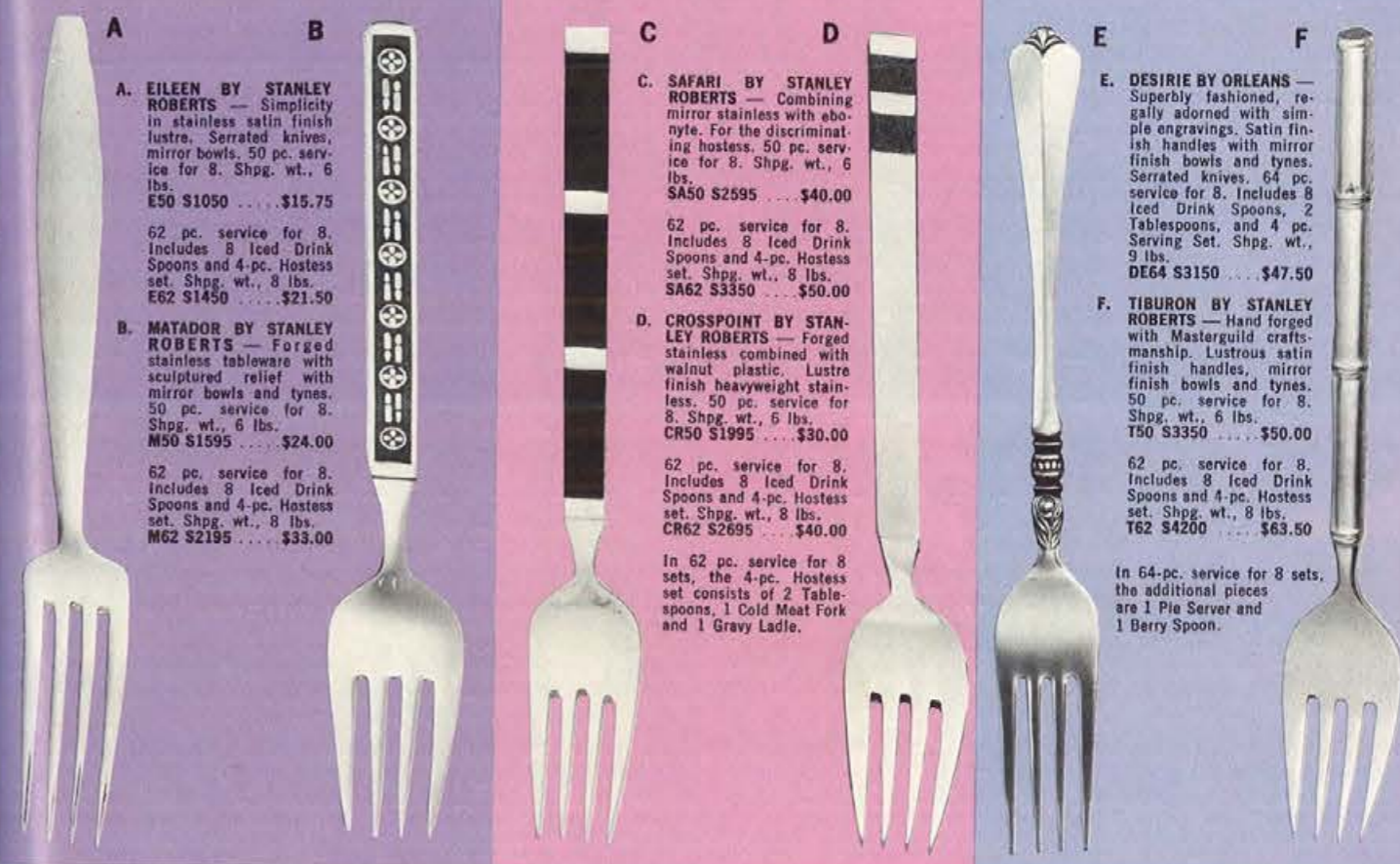

- A. BATON ROUGE** . . . rich piercings accentuate its sumptuous beauty. 70-pc. service for 8. Shpg. wt., 7 lb.-6 oz.
701 S3795 **\$59.95**
- B. DARDANELLA** . . . symmetrical scroll-work frames a highly polished central panel. 70-pc. service for 8. Shpg. wt., 7 lb.-6 oz.
702 S3795 **\$59.95**
- C. OLD BAROQUE** . . . an especially rich design in the traditional manner. 70-pc. service for 8. Shpg. wt., 5 lb.-13 oz.
703 S3795 **\$59.95**
- D. SAN FRANCISCO** . . . elegant and bold, a study in contrasts. 70-pc. service for 8. Shpg. wt., 6 lb.-6oz.
704 S2995 **\$49.95**

- E. SPANISH MISSION** . . . simply charming, a robust Scandinavian design. 70-pc. service for 8. Shpg. wt., 6 lb.-6 oz.
705 S2995 **\$49.95**
- F. DANISH FLING** . . . clean, crisp lines enhanced by a subtle textured finish. 70-pc. service for 8. Shpg. wt., 6 lb.-10 oz.
706 S2495 **\$39.95**
- G. MONTEZUMA** . . . an interesting geometrical design; bold and dramatic. 70-pc. service for 8. Shpg. wt., 6 lb.-10 oz.
707 S2495 **\$39.95**
- H. MADISON HOUSE** . . . the ultimate in traditional simplicity. 70-pc. service for 8. Shpg. wt., 6 lb.-10 oz.
708 S2495 **\$39.95**

- I. POST ROAD** . . . authentic colonial with a mellow, pewter-like finish. (Pistol-grip knives available in Post Road only.) 70-pc. service for 8. Shpg. wt., 6 lb.-6 oz.
709 S2995 **\$49.95**

Heavy Weight • Superb Finish

NORTHLAND STAINLESS®

70-Pc. Service for 8
16 Teaspoons, 8 each Dinner Knives, Dinner Forks, Salad Forks, Soup Spoons, Tall Drink Spoons, Seafood Forks, 2 Tablespoons, 1 each Cold Meat Fork, Gravy Ladle, Butter Knife and Sugar Spoon.



Silver Chests

- G. DRAWER CHEST** — Mahogany or Walnut Grained for the budget minded housewife, completely lined in anti-tarnish Duvelyn. Holds 144 pieces of silver, including 12 knives. 14 3/4" x 11 1/2" x 5". Shpg. wt., 9 lbs.
1127 S1140 **\$16.95**
- H. DRAWER CHEST** — Solid Hardwood Cabinet holding 184 pieces, including 24 knives. Lined in Tarnish Proof Pacific Silver Cloth or Anti-Tarnish Duvelyn. Mahogany or Nutmeg Walnut. Antiqued Finish hardware. 15 3/4" x 11 3/4" x 5 3/4". Shpg. wt., 10 lbs.
1362 S1775 **\$26.50**
- I. DRAWER CHEST** — Extra large size Drawer Cabinet. Holds 240 pieces of silver, and lined in Tarnish Proof Pacific Silver Cloth. Overlapping drawer. Antiqued Hardware and Brass Name Plate. Mahogany, Walnut or Fruitwood. 19 3/4" x 12 3/4" x 6 1/4". Shpg. wt., 15 lbs.
1401 S2695 **\$40.00**
- J. WOOD CHEST** — All wood, masonite top finely constructed with piano hinge. Built to hold service for 8 or 12. 17 1/4" x 11 1/2" x 3". Shpg. wt., 6 lbs.
9903 S895 **\$13.95**

See pages 1 and 2 for price and shipping information. Add 5% to your cost for City and State Tax on all items in this catalog. ALL PRICES SUBJECT TO CHANGE WITHOUT NOTICE

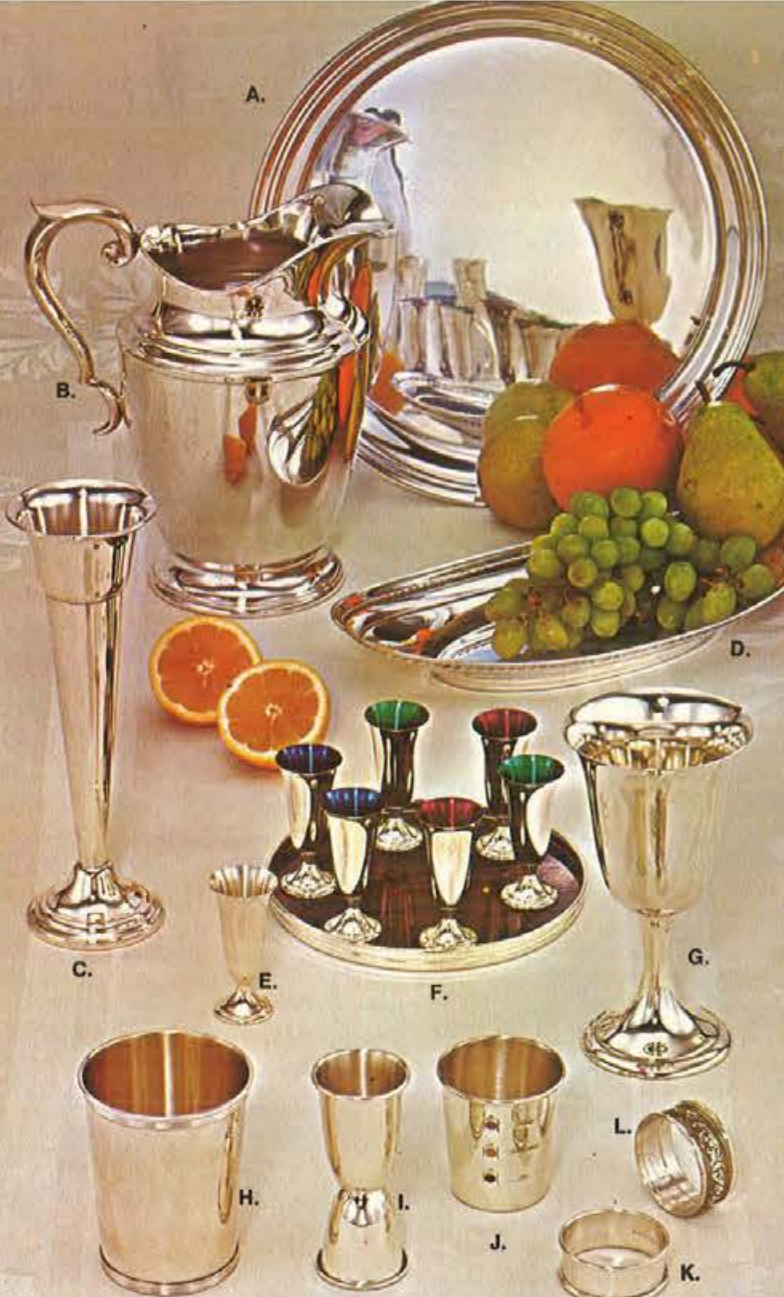

Bar Accessories Group		
		Retail
A.	S100/7800 Service Tray, Elegant simplicity, Dia. 12"	\$130.00
B.	S83-1/15000 Pitcher, Cap. 4 1/2 pts., Ht. 8 3/4"	250.00
C.	S254/720 Vase, Ht. 6 3/4"	12.00
	S255/1020 Vase, Ht. 7 1/2"	17.00
	S256/1260 Vase, Ht. 8 3/4"	21.00
D.	J1011/4200 Bread Tray, Gadroon. Lg. 12"	70.00
E.	S247/450 Cordial Cup, Plain, Cap. 3/4 oz., Ht. 2 1/4"	7.50
	S247/510 Cordial Cup, Color-lined (Blue, Gold, Green, Ruby), Cap. 3/4 oz., Ht. 2 1/4"	8.50
F.	919/1/3660 Cordial Set & Tray (illustrated), 6 color-lined Cordials, 3/4 oz. cap. Tray: Mahogany center, sterling rim. Dia. 6 1/2". Gift boxed.	61.00 set
	Tray only	10.00
	S246/600 Same, plain	55.00 set
	919/2640 Four colored cordials with tray	44.00 set
	719/2400 Same, plain	40.00 set
	918/1/2040 Four colored cordials, gift boxed	34.00 set
	718/1/1800 Same, plain	30.00 set
G.	S249P/1980 Goblet, Colonial reproduction, Ht. 6 5/8"	33.00
	S249G/2100 Same as above, gold lined	35.00
H.	S251/2100 Mint Julep Cup, ideal for engraving, Ht. 3 3/4"	35.00
I.	S248/720 Jigger, Double, 1 and 1 1/2 oz. cap.; Ht. 3 1/2". Gift boxed.	12.00
J.	S275/810 "Stop & Go" Jigger, Enameled colors on traffic signs, measures 1 to 3 1/2 oz. Boxed.	13.50
K.	S17/450 Napkin Ring, Plain	7.50
	981/1/900 Two Napkin Rings, gift boxed	15.00
L.	S17-1/480 Napkin Ring, French Scroll	8.00
	981/2/960 Two same as above, gift boxed	16.00

Prices subject to change without notice

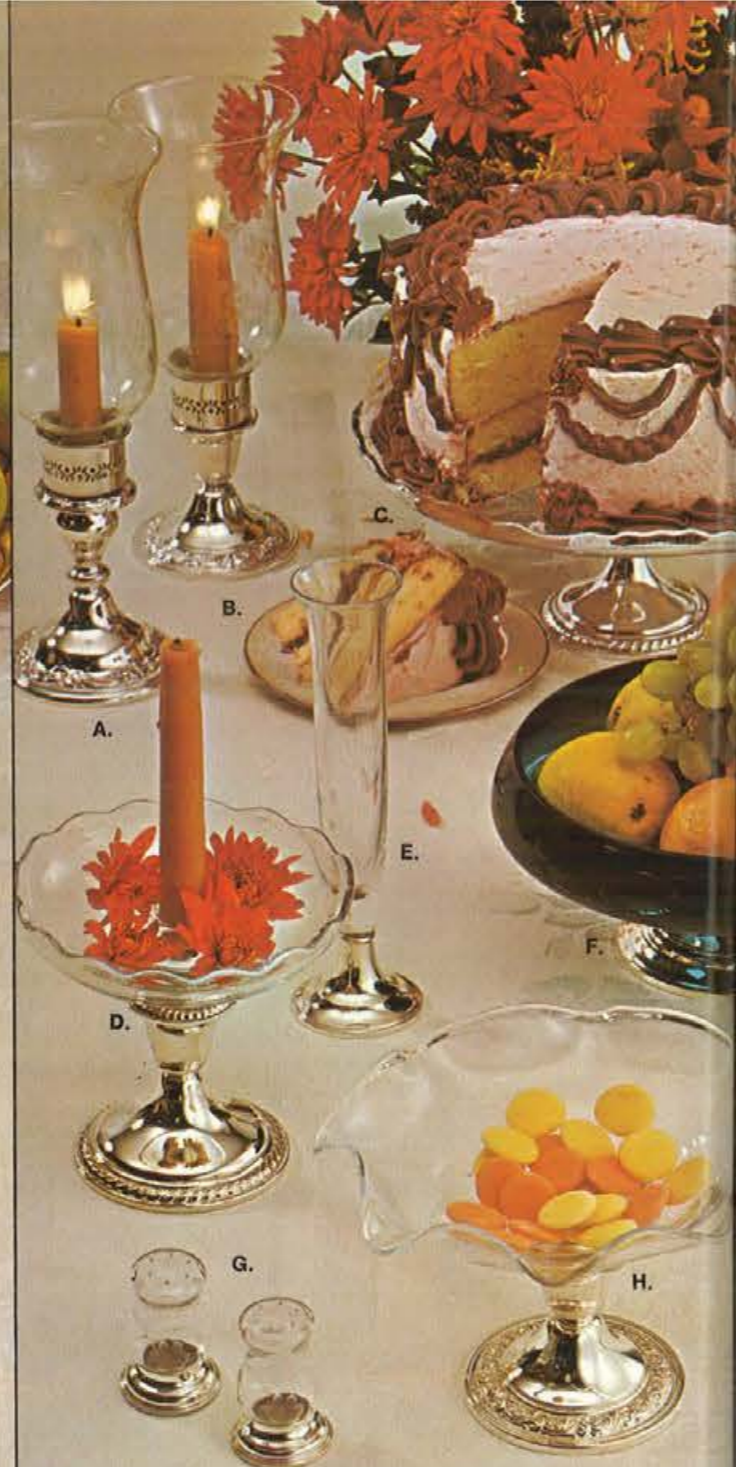

Crystal and Silver Group		
		Retail
A.	S294-18H/3360 Hurricane Lamps, Vivaldi Base. A beautiful new design. Ht. 10 5/8"	\$56.00 pr.
B.	S217-18H/2310 Hurricane Lamps, Leaf & Blossom Base. Ht. 9 5/8"	38.50 pr.
C.	S160-19/1155 Candlestick-Cake Stand, Gadroon base, Crystal plate. Dia. 11 1/8"; Ht. 4 1/2"	19.25
D.	S160-17/1830 Candlestick-Decorator, Gadroon Motif adds charm to your table. Dia. 5 3/4"; Ht. 5"	30.50 pr.
E.	S288/480 Crystal Vase on Sterling Base. Decorated crystal. Perfect accessory. Ht. 8 3/4"	8.00
F.	S300/1500 Crystal & Sterling Centerpiece. Peacock Blue Swedish Crystal with sterling base. Dia. 8 3/4"; Ht. 4 1/4"	25.00
G.	S270/495 Hurricane Salt & Pepper. Cut glass grape motif on sterling base. Ht. 2 3/4". Boxed	8.25 pr.
H.	S217-20/915 Candlestick-Compote, Leaf & Blossom Base, Fluted crystal top. Dia. 7 1/2"; Ht. 5 1/2"	15.25

Prices subject to change without notice

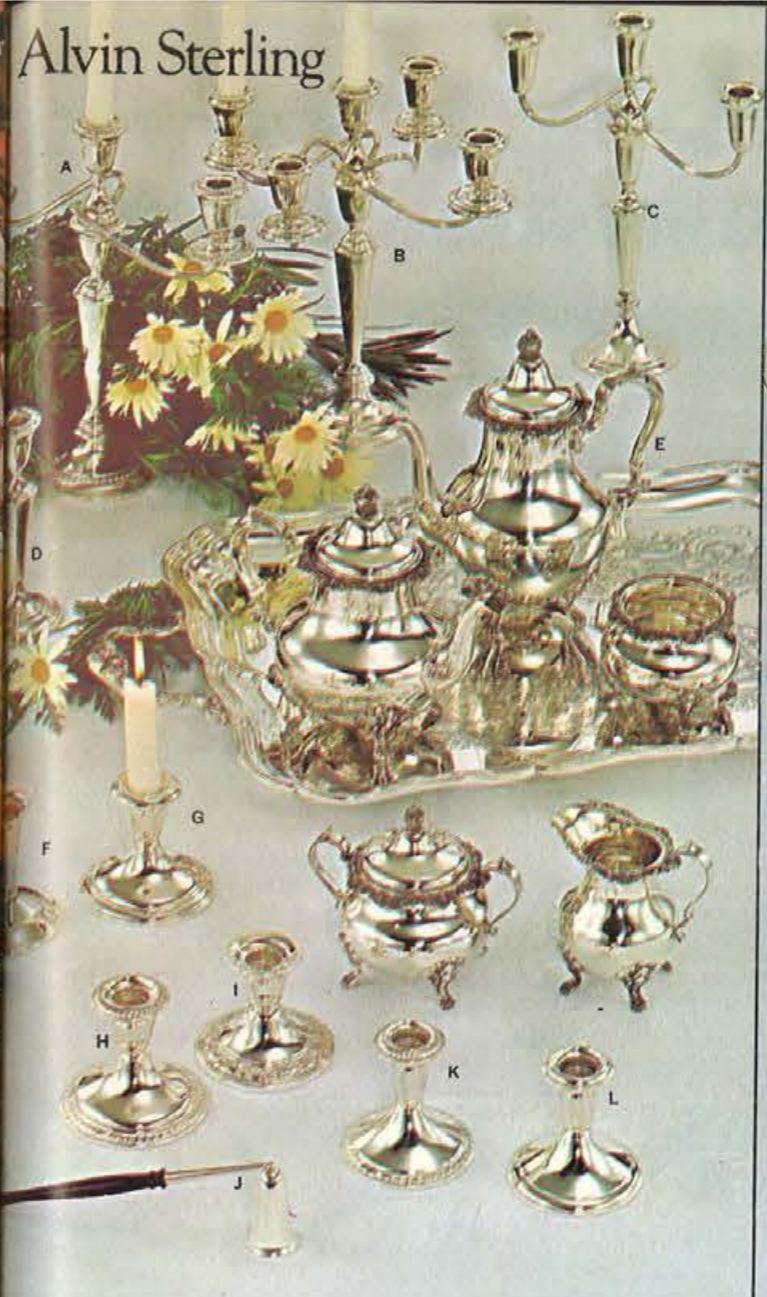

		Retail
A.	S258/14/3600 - Candelabra, 8-way, 3-lite, Gadroon.	\$60.00 ea.
	Ht. 12 3/4"; spread 11 1/2"	
B.	S257/15/6000 - Candelabra, 8-way, 5-lite, Plain.	\$100.00 ea.
	Ht. 12 3/4"; spread 11 1/2"	
C.	S279/22/2610 - Candelabra, 3-lite, Thread design.	\$43.50 ea.
	Ht. 12 1/4"; spread 10 1/2"	
D.	S237/1950 - Tall Candlestick, Plain. Ht. 7"	\$32.50 pr.
E.	S301/8/74100 - 5-Pc. Sterling Tea Set.	\$1235.00
	French Scroll with silverplated waiter	
	S301/21300 - Coffee, Cap. 2 3/4" pts.; Ht. 9 1/2"	\$355.00
	S302/19200 - Tea, Cap. 2 3/4" pts.; Ht. 7 7/8"	\$320.00
	S303/9000 - Sugar with Cover	\$150.00
	S304/8100 - Cream, Cap. 1/2 pt.	\$135.00
	S305/5400 - Waste	\$90.00
	RC25A/11100 - Silverplated Waiter, 28 1/2" lg.	\$185.00
F.	S268/1260 - Candlestick, Modern. Ht. 3 3/4"	\$21.00 pr.
G.	S159/1260 - Candlestick, Plain. Ht. 3 1/2"	\$21.00 pr.
H.	S160/1260 - Candlestick, Gadroon. Ht. 3 1/2"	\$21.00 pr.
I.	S217/1260 - Candlestick, Leaf & Blossom. Ht. 3 3/4"	\$21.00 pr.
J.	S11/900 - 2-Way Candle Snuffer, Imported Rosewood handle. 9 1/4" lg. Gift boxed.	\$15.00
K.	S41/1/990 - Candlestick, Gadroon. Ht. 3 3/4"	\$16.50 pr.
L.	S40/1/990 - Candlestick, Plain. Ht. 3 3/4"	\$16.50 pr.

Prices subject to change without notice.

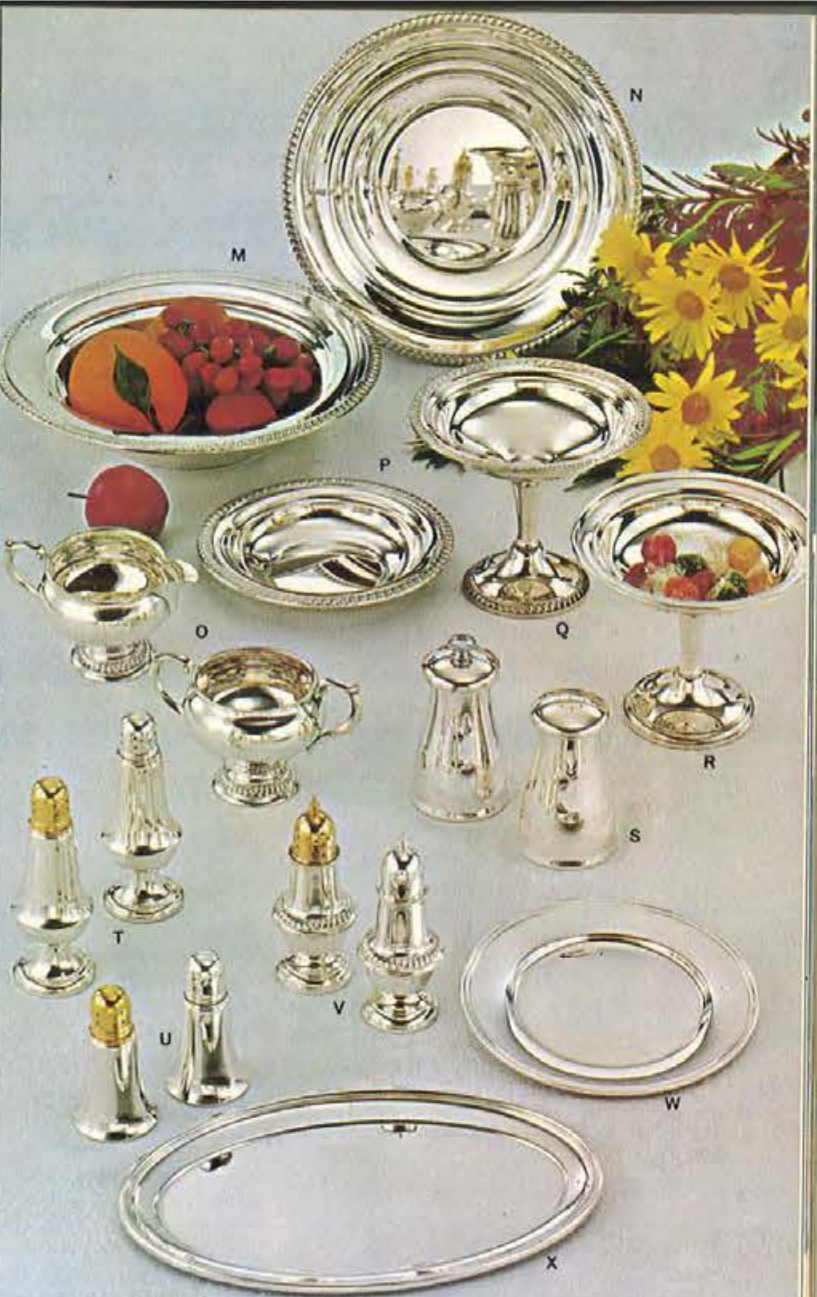

		Retail
M.	S235/3600 - Gadroon Bowl. Dia. 9 1/2". Ht. 2"	\$60.00
N.	S233/2700 - Sandwich Plate, Gadroon border. Dia. 9"	\$45.00
O.	S239/3600 - Sugar & Cream. Gadroon design. Cap. 1/2 pt.	\$60.00
P.	S231/1410 - Candy Dish, Gadroon border. Dia. 6"	\$23.50
Q.	S43/1650 - Compote, Gadroon. Ht. 4 1/2". Dia. 5 1/2"	\$27.50
R.	S42/1410 - Compote, Plain. Ht. 4 1/2". Dia. 5 1/2"	\$23.50
S.	S28/1800 - Pepper Mill and Salt Shaker. Ht. 3 1/2". Gift boxed.	\$30.00 pr.
T.	S271/1155 - Salt and Pepper. Glass lined, Salt has gold-coated top. Ht. 4 1/2". Gifted boxed.	\$19.25 pr.
U.	S21/750 - Salt and Pepper. Glass lined, Salt has gold-coated top. Ht. 3". Gift boxed.	\$12.50 pr.
V.	S238/1650 - Salt and Pepper. Gadroon design. Salt has protective lining gold-plated top. Ht. 4 1/2". Gift boxed.	\$27.50 pr.
W.	E49/1200 - Bread and Butter Plate. Dia. 6"	\$20.00
X.	S290/1830 - Sugar and Cream Tray, Plain design. 9 1/2" lg.	\$30.50

Prices subject to change without notice.

Alvin Sterling Holloware

*These Columns Represent Your Coded Prices

See pages 1 and 2 for price and shipping information. Add 5% to your cost for City and State Tax on all items in this catalog.

*These Columns Represent Your Coded Prices

See pages 1 and 2 for price and shipping information. Add 5% to your cost for City and State Tax on all items in this catalog.



EARLY AMERICAN CLASSICS by INTERNATIONAL

Colonial charm interpreted in satiny pewter. Each piece reflects the tradition of Early American craftsmanship. International Pewter is lead-free and perfectly safe for serving food. Appropriate for all gift giving occasions.

- (A) THREE-LIGHT CANDELABRUM. 8-5/8" high. Felt padded bottom. Weighted for stability. 28216 \$2550 Wt. 6 lbs. Each \$42.50
- (B) CHARGER. Handsomely crafted with Eagle etched on surface. 10 1/2" diameter. 28243/8ET \$1170 Wt. 3 lbs. \$19.50
PLAIN CHARGER. Without etching. 28243/8 \$870 Wt. 3 lbs. \$14.50
- (C) TRENCHER. With Eagle design etched on surface. 8 1/2" diameter. 28267ET \$960 Wt. 3 lbs. \$16.00
PLAIN TRENCHER. 28267 \$630 Wt. 3 lbs. \$10.50
- (D) BREAD AND BUTTER. Features etching of Eagle on surface. 6" diameter. 28288ET \$690 Wt. 3 lbs. \$11.50
PLAIN BREAD AND BUTTER. 28288 \$390 Wt. 3 lbs. \$6.50
- (E) TALL CANDLESTICKS. 8" high. Weighted. 28215/1 \$2220 Wt. 6 lbs. Pair \$37.00
- (F) COVERED TAVERN STEIN. 30 oz. capacity. 28225/3 \$1890 Wt. 5 lbs. \$31.50
- (G) TAVERN STEIN. 30 oz. capacity. 28225/4 \$1590 Wt. 5 lbs. \$26.50
- (H) TANKARD. 1 pint. Glass bottom. 28225/2 \$750 Wt. 4 lbs. \$12.50
- (J) WHISTLING TANKARD. 1 pint. Glass bottom. Whistle on "S" shaped handle. 28225/5 \$960 Wt. 4 lbs. \$16.00
- (K) CHILD'S CUP. 2-3/8" high. 28224 \$450 Wt. 3 lbs. \$7.50
- (L) PAUL REVERE BOWLS. 28235/19 \$1410 9" Dia. — Wt. 6 lbs. \$23.50
28235/18 \$1110 7" Dia. — Wt. 5 lbs. \$18.50
28235/17 \$870 6" Dia. — Wt. 5 lbs. \$14.50
28235/16 \$630 5" Dia. — Wt. 4 lbs. \$10.50
28235/15 \$450 3 1/2" Dia. — Wt. 4 lbs. \$7.50
- (M) EAGLE ASH TRAY. 5 1/4" diameter. 28279 \$540 Wt. 3 lbs. \$9.00
- (N) LOW CANDLESTICKS. 4" high. Weighted. 28215 \$1620 Wt. 4 lbs. Pair \$27.00
- (P) CORDIAL. 3 1/2" high. 28253 \$330 Wt. 2 lbs. \$5.50
- (R) WINE GOBLET. 4-7/8" high. 28296 \$480 Wt. 2 lbs. \$8.00
- (S) WATER GOBLET. 6 1/2" high. 28295 \$660 Wt. 2 lbs. \$11.00
- (T) SUGAR AND CREAM SET. Includes tray. 28200/15 \$1650 Wt. 5 lbs. Set \$27.50

Prices subject to change without notice

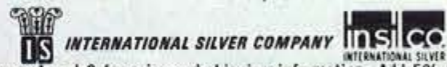

See pages 1 and 2 for price and shipping information. Add 5% to your cost for City and State Tax on all items in this catalog.



(V) 3-PIECE COFFEE SET. Set includes coffee pot, sugar bowl, cream pitcher. 28200/3 \$4710 3-Pc. Set — Wt. 10 lbs. \$78.50
28201 \$2850 Coffee Pot — Wt. 3 lbs. \$47.50
28203 \$1110 Sugar Bowl — Wt. 2 lbs. \$18.50
28204 \$1110 Cream Pitcher — Wt. 2 lbs. \$18.50
28270 \$960 Tray, 11" Dia. — Wt. 3 lbs. \$16.00



(W) HURRICANE LAMP. Charming Early American style in satiny pewter. Overall size: 5 1/2" diameter, 10 1/4" high. 28236/4 \$960 Wt. 3 lbs. Each \$16.00

(X) ENGLISH PITCHER. Traditional style. Large 30 oz. capacity. 28217/2 \$1890 Wt. 5 lbs. \$31.50



(Y) ASH TRAY. 28279/1 \$420 Wt. 3 lbs. \$7.00

(Z) CONSOLE CANDLESTICKS. 4" high. 28215/4 \$1410 Wt. 3 lbs. Pair \$23.50
WAX CANDLE. 2" diam., 6" high. Specify color: Green, Blue or White. 10001/35 \$150 Each \$2.50

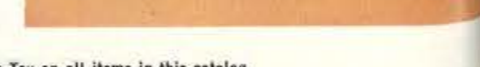

ANTIQUE SILVER CREATIONS EXQUISITELY REPRODUCED



- ANTIQUE SILVER INSPIRATIONS
Exquisitely Reproduced
- (A) 3 PC. HEART SERVERS — 2 each. 4 1/2" dia. and one 6" with handle. 900/3 \$697 3 lbs. \$10.95
- (B) SUGAR SCUTTLE — 6" beauty for snacks, sugar, complete with mini scoop. 540 \$677 2 lbs. \$10.00
- (C) GRAPE SALT & PEPPER SET — 3" "grape" salt and peppers on 5 1/2" stand. 542 \$277 2 lbs. \$5.00
- (D) SUGAR, CREAMER, TRAY — 8 1/2" tray — 2 1/2" tall lined sugar and creamer. 928 \$347 2 lbs. set \$5.00
- (E) MONTEITH BOWL — 5" dia. Crown shape 3/4" high. Gold lined. 563 \$647 1 lb. \$10.00
- (F) SYRUP PITCHER — 6" tall, hob nail crystal base — non-drip pourer. 966 \$647 1 lb. \$10.00
- (G) CORDIAL SET — 6 pc. stemmed and filigreed, with crystal insets. 4" high. 541 \$747 2 lbs. set \$11.95
- (H) ENGLISH JARDINIERE — For fruit, flowers, serving. Handled and detailed silver frame. Crystal bowl. 874 \$697 3 lbs. \$11.50
- (J) WINE COASTER — For serving elegance and table protection. Filigree design. 4" dia. — 2" high. 929 \$347 1 lb. \$5.00
- (K) SALAD SET — 2 piece, 9" detailed beautys, for salads and serving. 104 \$347 1 lb. pair \$5.00
- CRYSTAL AND SILVER
for Functional Beauty
- (L) 3 PC. SALAD SET — Hand cut lead crystal bowl, 8 1/2". 3 1/4" high. 9 1/2" servers. 848 \$797 4 lbs. \$12.75
- (M) LARGE SALT & PEPPERS — 6" graceful and capacious pair. Silver trim. 613 \$467 2 lbs. pair \$6.95
- (N) CRYSTAL BUCKET — 9" tall majestic. 7" dia. Silver rim and knob handled beauty. 310 \$2777 7 lbs. \$39.95
- (O) SAUCE SET — With ladle. 4 1/2" dia. crystal bowl for relish, sauce etc. 848S \$397 2 lbs. \$6.95
- (P) CRYSTAL PAIL — With silver rim and ball handle. 5 1/2" high, 4" dia. 316 \$847 4 lbs. \$12.95
- (R) 3 SECTION SERVER — 8 1/2" dia. 3 compartments for every serving need. 317 \$697 3 lbs. \$11.95
- (S) DECANTER SET — Silver carrier with 2 crystal decanters and silver label tags. 12 1/2" tall. 828 \$977 5 lbs. \$16.95
- (T) BUD VASE — 9" tapered beauty for every setting, any occasion. 399 \$997 1 lb. \$17.50

REGAL SERVICE for Buffet or Table

- (U) CHAFING DISH — 3 qt. size. Side handles. Adjusts for cooking or warming. 582 \$2997 8 lbs. \$50.00
- (V) PIE PLATE — Silver scalloped rim plate for fitted 10" pyrex dish. 1716 \$1197 4 lbs. \$17.95
- (W) OBLONG CASSEROLE — Cover, footed frame, complete with 13" x 8" pyrex baker and handles. 1130 \$1947 4 lbs. \$29.95
- (X) EXPANDABLE TRIVET — Pierced filigree model. 9" long expands to 12". 873 \$679 3 lbs. \$10.00
- (Y) GALLERY TRAYS — For functional hosting. Raised rim and pierced and chased design. 525 \$597 Oval 11 1/2" — 3 lbs. \$10.00
526 \$597 Round 10" — 3 lbs. \$10.00
- (Z) ROUND CASSEROLE — With cover and fitted 2 qt. pyrex baker. 6 1/2" tall. 536 \$1497 5 lbs. \$22.50

See pages 1 and 2 for price and shipping information. Add 5% to your cost for City and State Tax on all items in this catalog.

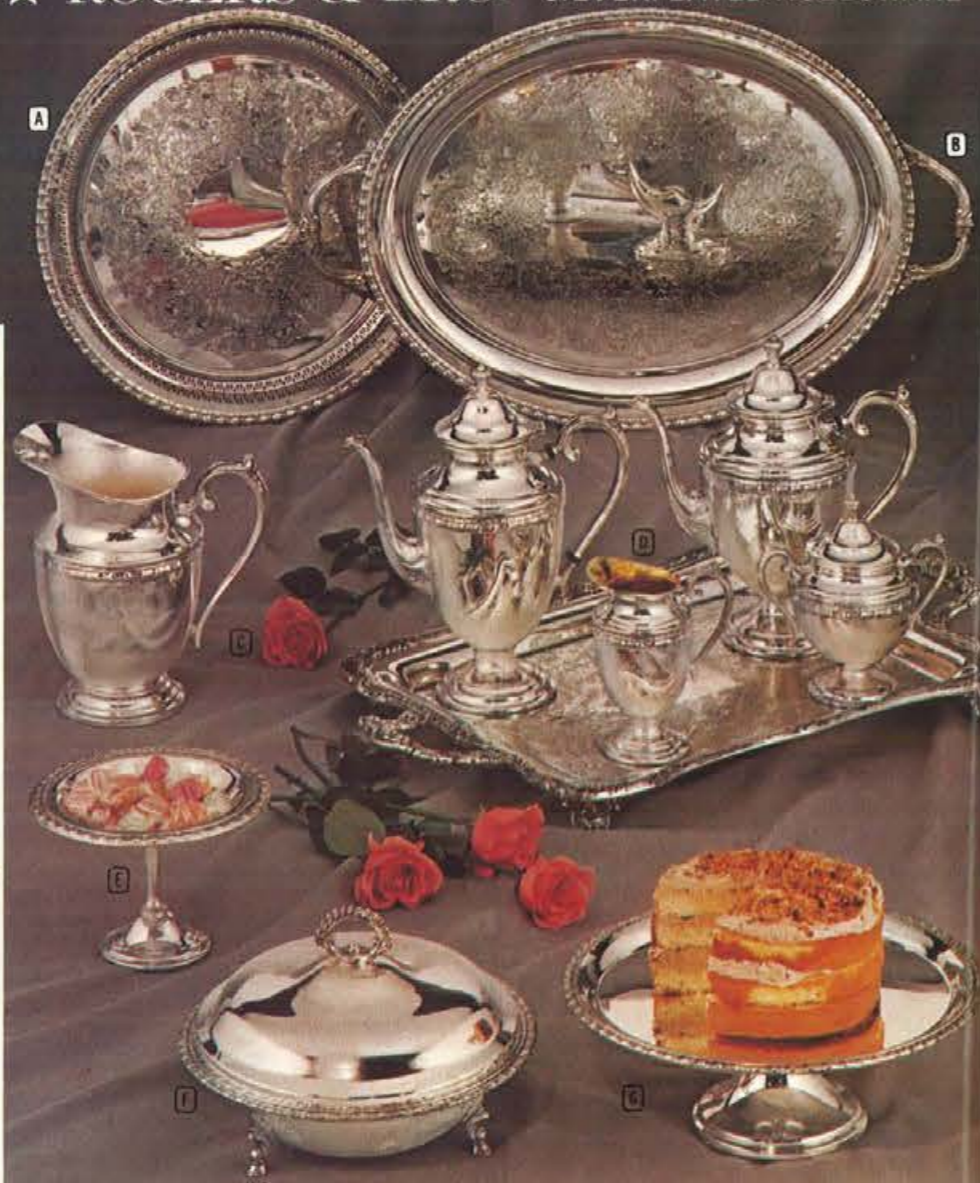

GIFTS OF SPARKLING SILVER
by INTERNATIONAL

- (A) ROUND TRAY. 1770 S630 12" Dia. — Wt. 4 lbs. \$10.50
1772 S960 15" Dia. — Wt. 5 lbs. \$16.00
- (B) OVAL WAITER. 1781 S2070 20" Long — Wt. 6 lbs. \$34.50
1780 S1740 17" Long — Wt. 5 lbs. \$29.00
- (C) WATER PITCHER. 2-quart capacity. 1717 S1890 Wt. 4 lbs. \$31.50
- (D) 4-PIECE TEA AND COFFEE SERVICE. Complete service includes 9-cup coffee pot, 9-cup tea pot, covered sugar bowl, cream pitcher. 1700/4 S5670 4-Pc. Set — 15 lbs. \$94.50
1700/3 S4050 3-Pc. Set (no tea pot) — 12 lbs. \$67.50
1790F S3150 Footed Oblong Waiter, 19" — 6 lbs. \$52.50
1701 S1890 Coffee Pot, 9-Cup — 5 lbs. \$31.50
1702 S1890 Tea Pot, 9-Cup — 5 lbs. \$31.50
1703 S1260 Covered Sugar Bowl — 3 lbs. \$21.00
1704 S1260 Gold Lined Cream Pitcher — 3 lbs. \$21.00
- (E) COMPOTE. 4 1/2" high, 7 1/2" diameter. 1740 S630 Wt. 2 lbs. \$10.50
- (F) COVERED CASSEROLE. Footed, 10 1/2" diameter. Complete with 1 1/2-quart pyrex "oven-proof" cooking liner included. 1762F S1560 Wt. 7 lbs. \$26.00
1762 S1260 As above, not footed — 6 lbs. \$21.00
- (G) CAKE STAND. 12" diameter, 4" high. 1742 S1110 Wt. 3 lbs. \$18.50
- (H) SANDWICH TRAY, 11" diameter. 1721 S630 Wt. 3 lbs. \$10.50
- (J) CHIP 'N DIP. Chased, 12 1/2" diameter. 1766 S1110 Wt. 3 lbs. \$18.50
- (K) COVERED BUTTER DISH. 6 1/2" diameter. 1787 S660 Wt. 2 lbs. \$11.00
LEMON DISH. Same as Butter Dish, without cover, 6 1/2" diameter. 1789 S390 Wt. 2 lbs. \$6.50
- (L) DOUBLE VEGETABLE DISH. Does double duty—use cover as extra serving dish. 1712 S1110 Wt. 4 lbs. \$18.50
- (M) BREAD TRAY, 12" long. 1719 S630 Wt. 3 lbs. \$10.50
- (N) BREAD AND BUTTER PLATE, 6 1/2" diam. 1788 S300 Wt. 2 lbs. \$5.00
- (P) GALLERY TRAY. 1772G S1110 15" Dia. — Wt. 5 lbs. \$18.50
1771G S780 12 1/2" Dia. — Wt. 4 lbs. \$13.00
1770G S600 9 1/2" Dia. — Wt. 3 lbs. \$10.00
- (R) WELL & TREE PLATTER. Footed, 16" long. 1710 S1110 Wt. 5 lbs. \$18.50
- (S) GRAVY SET, 10 oz. capacity, 11" diameter. 1713 S960 Wt. 3 lbs. \$16.00

Prices subject to change without notice

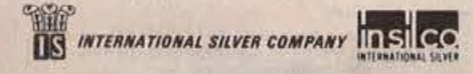

See pages 1 and 2 for price and shipping information. Add 5% to your cost for City and State Tax on all items in this catalog. *Shipped via Express only. Refer to Express rate chart on page 2.

ALVIN
Deluxe Silverplated Holloware

- A. *RC1551/5 S19200 5-pc. Tea and Coffee Set — Wt. 30 lbs. \$320.00
- RC1551 S4800 Coffee Pot, cap. 48 oz., ht. 10 1/2" — Wt. 7 lbs. \$80.00
- RC1552 S4500 Tea Pot, cap. 40 oz. — Wt. 6 lbs. \$75.00
- RC1553 S2400 Sugar, with cover — Wt. 3 lbs. \$40.00
- RC1554 S2100 Cream, cap. 11 1/2 oz. — Wt. 2 lbs. \$35.00
- *RC1556 S5400 Waiter, 26" long — Wt. 20 lbs. \$90.00

- B. RC1561 S2400 Well and Tree, footed, 16" long, overall — Wt. 6 lbs. \$40.00
- C. RC1557 S1077 Round Tray, dia. 12" — Wt. 4 lbs. \$17.95
- D. RC1566 S897 Compote, dia. 6 1/2", ht. 5 1/4" — Wt. 3 lbs. \$14.95
- *E. RC1558 S6600 Chafing Dish, cap. 1 1/2 qt. — Wt. 15 lbs. \$110.00
- F. RC1563 S1950 Vegetable Dish, 12 1/4" long — Wt. 6 lbs. \$32.50
- G. RC1560 S990 Butter Dish, cap. 1/4 lb. — Wt. 2 lbs. \$16.50
- H. RC1562 S1797 Gravy Boat and Tray — Wt. 3 lbs. \$29.95
- I. RC1568 S897 Salt and Pepper Set, ht. 4 1/2" — Wt. 2 lbs. \$14.95
- J. RC1567 S2100 Sugar and Cream Set, cap. 1/2 pt. — Wt. 3 lbs. \$35.00
- K. RC1569 S600 Sugar and Cream Tray, 10" long — Wt. 3 lbs. \$10.00
- L. RC1559 S777 Sandwich Plate, dia. 10 1/2" — Wt. 3 lbs. \$12.95

Prices subject to change without notice. GORHAM DIVISION OF tectron



LANCASTER ROSE

A classic design of traditional beauty. All items heavily silver-plated.

TRADITIONAL SILVERPLATE

BY *Pooler*
...since 1893

A 14-PIECE PUNCH BOWL SET
Includes 10-quart bowl; 12 cups; beautiful 19 1/2" chased tray.

*425 \$19500 Wt. 45 lbs.\$325.00

B WINE COOLERS
15" BOWL

*426 \$6900 Wt. 25 lbs.\$115.00

CUPS
427 \$720Each \$12.00

TRAY
428 \$3960 Wt. 9 lbs.\$66.00

PUNCH LADLE (extra)
429 \$1410 Wt. 2 lbs.\$23.50

D WINE COOLERS
Removable aluminum liners. Can easily double as vase or planter. 9 1/2" high.

423 \$3900 Wt. 7 lbs.\$65.00

11" high.

420 \$5700 Wt. 8 lbs.\$95.00

C CONSOLE CANDLESTICKS
Lancaster Rose design, 4 3/4" high.

431 \$1770 Wt. 6 lbs.Pair \$29.50

D 3-QT. CHAFING DISH
Hand applied borders in Lancaster Rose design. Two adjustable alcohol burners. Frame is silver soldered for extra strength. 17 1/2" x 11 1/2".

*609 \$14100 Wt. 25 lbs.\$235.00

E FOOTED TRAY
23 1/4" long, not including handles.

*5032 \$4650 Wt. 15 lbs.\$77.50

F SOUP TUREEN
Can be used as centerpiece when cover is removed. 4-quart capacity, 17 1/2" long, 8 3/4" high.

433 \$5400 Wt. 7 lbs.\$90.00

SOUP LADLE (extra)
435 \$1170 Wt. 2 lbs.\$19.50

G REVOLVING LAZY SUSAN
Convenient glass inserts; center lid; 19 1/2" diameter.

5027 \$5700 Wt. 12 lbs.\$95.00

H CAKE STAND
15" diameter, 4 1/4" high.

436 \$2850 Wt. 4 lbs.\$47.50

I SHRIMP AND DIP DISH
15" diameter. Glass center bowl.

437 \$2400 Wt. 5 lbs.\$40.00

J LANCASTER ROSE PIE SERVER
Footed. Chased center. Removable 10" Pyrex pie plate.

430 \$1650 Wt. 7 lbs.\$27.50

K CANDY DISH
8" diameter.

438 \$900 Wt. 2 lbs.\$15.00

PRICES SUBJECT TO CHANGE WITHOUT NOTICE.



LANCASTER ROSE

This inspired pattern, expertly reproduced, dates back to the English War of the Roses. All borders hand applied. All items are heavily silverplated.

TRADITIONAL SILVERPLATE

BY *Pooler*
...since 1893

A 2-QUART PITCHER
Lancaster Rose design. Ice guard.

401 \$4050 Wt. 5 lbs.\$67.50

B 5-PIECE TEA SERVICE
Coffee, tea, sugar, creamer, tray.

*4005 \$23700 Wt. 34 lbs.\$395.00

10-CUP COFFEE POT
4002 \$5550 Wt. 7 lbs.\$92.50

8-CUP TEA POT
4003 \$5250 Wt. 6 lbs.\$87.50

SUGAR
4004 \$3150 Wt. 3 lbs.\$52.50

CREAMER
4006 \$2850 Wt. 2 lbs.\$47.50

TRAY
26" excl. handles.

*4007 \$6900 Wt. 20 lbs.\$115.00

C KETTLE
4009 \$9600 Wt. 12 lbs.\$160.00

D WASTE
4008 \$2400 Wt. 2 lbs.\$40.00

E BUTTER DISH
With removable glass insert.

413 \$1140 Wt. 3 lbs.\$19.00

F CHIPPENDALE TRAY
Footed. 22 1/2" long, excluding handles.

3214 \$5550 Wt. 18 lbs.\$92.50

G OPEN BUFFET DISH
3-quart removable Pyrex baking dish. 18" long.

408 \$3750 Wt. 10 lbs.\$62.50

H CHIPPENDALE TRAYS
Footed. Designed with chased centers and applied borders.

10" diameter.

3208 \$1500 Wt. 3 lbs.\$25.00

12" diameter.

3209 \$1800 Wt. 4 lbs.\$30.00

14" diameter.

3210 \$2250 Wt. 6 lbs.\$37.50

16" diameter.

3216 \$2550 Wt. 8 lbs.\$42.50

I COMPOTE
8" diameter, 4 1/4" high.

434 \$1170 Wt. 3 lbs.\$19.50

J BREAD TRAY
Oblong shape; 13 3/8" long.

414 \$1320 Wt. 3 lbs.\$22.00

K FLUTED DESIGN CELERY or ASPARAGUS DISH
14 1/2" long.

440 \$1410 Wt. 3 lbs.\$23.50

M OVAL RELISH DISH
Removable double-compartment glass liner. 12 1/2" long.

439 \$1590 Wt. 7 lbs.\$26.50

N VEGETABLE DISH
Oval shape measures 12 1/2" long.

415 \$2910 Wt. 8 lbs.\$48.50

PRICES SUBJECT TO CHANGE WITHOUT NOTICE.

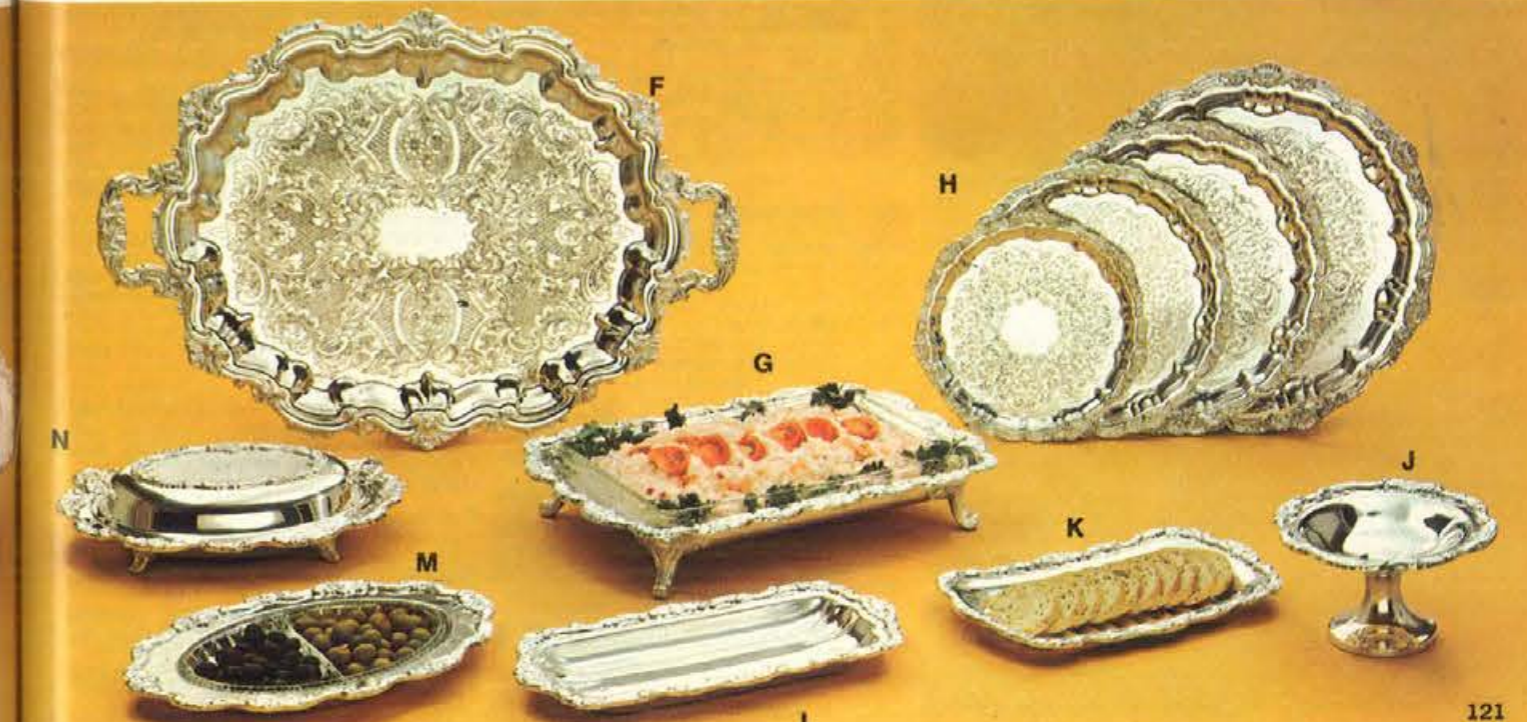

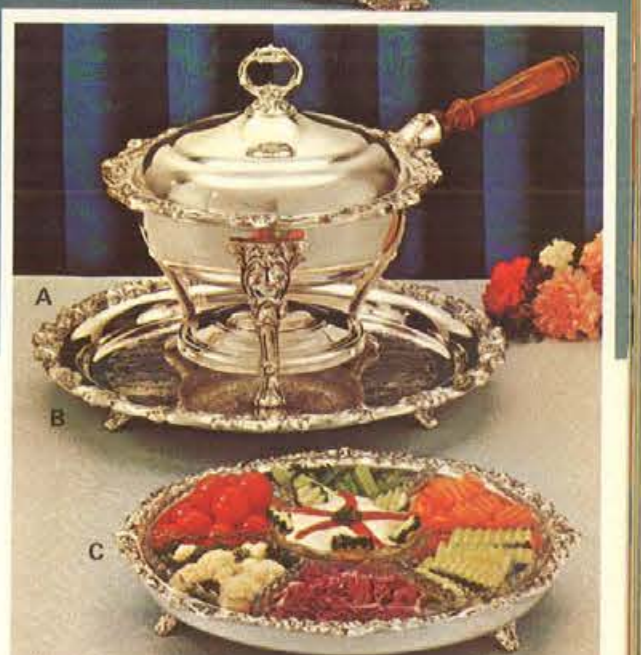

(A) "JACK SHEPARD" WATER PITCHER. Elegantly designed water pitcher crafted with sculptured legs and beautiful matching handle. With built-in ice guard. Handsome addition to any table. Large 2½-quart capacity. Heavily silverplated.
876 S2475 Wt. 4 lbs. \$37.25

(B) 5-PIECE COFFEE AND TEA SERVICE. Spacious 16" x 25" long tray including handles. Has hand applied "Chippendale" border and matching legs. Complete 5-piece service includes graceful 12-cup coffee pot and 10-cup tea pot . . . both with insulated handles for comfortable pouring. Matching covered sugar bowl and gold lined creamer. All pieces are footed for a distinctive look. Heavily silverplated for enduring beauty.
845 S9525 Wt. 22 lbs. \$143.00
854 S3300 Tray only — Wt. 10 lbs. \$49.50

(C) "RENAISSANCE" BREAD TRAY. Lovely serving accessory has hand applied "Renaissance" border. Stands on sculptured legs. For bread, rolls, toast. 13¼" long. Heavily silverplated.
882 S1495 Wt. 3 lbs. \$22.50

(A) 15-PIECE "PAUL REVERE" PUNCH BOWL SET. "Paul Revere" punch bowl has 2½-gallon capacity . . . generous enough for big festive parties. 15-piece set is complete with twelve gold lined 7-ounce punch cups, 12" long ladle and a 18¼" diameter serving tray. Heavily silverplated.
870 S8995 Complete 15-Pc. Set — Wt. 16 lbs. \$135.00
871 S3300 Punch Bowl only — Wt. 4 lbs. \$49.50
877 S340 Punch Cup, Gold Lined . . . Each \$5.00
873 S675 Punch Ladle \$10.25

(B) PUNCH BOWL TRAY. Smart accessory with punch bowl above or for use by itself for general serving. 18¼" diameter, "Gadroon" border.
1069 S1650 Wt. 4 lbs. \$24.75

(C) 3-PIECE EPERGNE. Authentically styled "Sheffield" design. Crystal clear glass bowls with scalloped edges — removable for easy cleaning. Handsome sculptured legs. Heavily silverplated.
883 S1125 Wt. 9 lbs. \$17.00

(D) "RENAISSANCE" WELL AND TREE PLATTER ON LEGS. Elegantly crafted with hand applied "Renaissance" border. Deep well holds meat juices. 19½" long overall. Heavily silverplated.
886 S2325 Wt. 6 lbs. \$35.00

(E) SQUARE "CHIPPENDALE" TRAY ON LEGS. Hand applied "Windsor" border with exquisitely engraved "English" center. In two popular sizes for most any serving needs. Heavily silverplated.

863 S1725 12½" Square — Wt. 4 lbs. \$26.00
864 S1950 14" Square — Wt. 5 lbs. \$29.25

(F) "WINDSOR" LAZY SUSAN. Measures 14¼" diameter. Crafted with lovely hand applied "Windsor" border. Seven crystal clear glass inserts with scalloped edges — removable for easy cleaning. Holds relishes, appetizers, nuts, etc. Susan revolves on ball bearing retainer. Heavily silverplated.
875 S2515 Wt. 7 lbs. \$37.75

(G) 4-PIECE COFFEE SERVICE ON LEGS. Designed for your very special parties . . . perfect for dining table or buffet. 13" x 21" long footed oval serving tray has a hand applied "Renaissance" border. Complete with 14-cup coffee pot with insulated handle, matching covered sugar bowl and gold lined creamer. Heavily silverplated.
880 S7500 Wt. 17 lbs. \$112.50
889 S2550 Tray only — Wt. 7 lbs. \$38.25

(H) "RENAISSANCE" COVERED VEGETABLE DISH. Cover can be used as separate server. Hand applied "Renaissance" border. 12¼" long.
887/8871 S2475 With glass liner — Wt. 6 lbs. \$37.25

(J) CHILL-IT PITCHER. "Pyrex" pitcher keeps beverages chilled without diluting . . . separate removable container holds ice cubes. Beautifully crafted with sculptured handle and knob.
8093 S1050 Wt. 4 lbs. \$15.75

(K) "RENAISSANCE" GRAVY BOAT AND TRAY. Hand applied "Renaissance" border, handsome sculptured handle. For gravy, sauces, syrups.
8881 S1725 Wt. 3 lbs. \$26.00

(L) "QUEEN ELIZABETH" OVAL BUFFET SERVER ON LEGS. 3 quart oval "Pyrex" oven-proof liner. Hand applied "Queen Elizabeth" border.
852 S3150 Wt. 12 lbs. \$47.25

(A) "CHIPPENDALE" TRAY ON LEGS. Superlatively graceful "Old English" design with chased center and hand applied "Chippendale" border. In two popular sizes for most all serving needs.
860 S1725 13" Dia. — Wt. 4 lbs. \$26.00
861 S2400 17" Dia. — Wt. 6 lbs. \$36.00

(B) SWINGING 14-CUP "PYREX" COFFEE CARAFE. So convenient . . . just swing to pour. "Pyrex" heat-proof glass carafe with pouring lip. Convenient handle. 15-hour candle warming unit in base. Silverplated "snap-in" cover. 16" tall.
8092 S1990 Wt. 4 lbs. \$29.75

(C) 5-PIECE "FLUTED" COFFEE AND TEA SERVICE. Hand applied "Chippendale" border tray is 16"x25" long overall including handles. Elegant service includes 12-cup coffee pot and 10-cup tea pot . . . both with insulated handles that stay cool for comfortable pouring. Gold lined creamer and matching sugar bowl. All 5 pieces are footed for distinctive look. Heavily silverplated.
843 S9900 Wt. 22 lbs. \$148.50
854 S3300 Tray only — Wt. 10 lbs. \$49.50

(D) "QUEEN ELIZABETH" WATER PITCHER ON LEGS. Large 2-quart capacity . . . perfect dinner party size. Ice guard. Beautiful hand applied "Queen Elizabeth" border. Heavily silverplated.
833 S2850 Wt. 5 lbs. \$42.75

(E) "SWING COVERED" FOOD WARMER. Convenient swing cover stays open for easy serving and handling — allows use of both hands. "Fluted" cover is removable, too. Adjustable alcohol burner in stand keeps food serving warm for hours. Large 3-quart "oven proof" liner . . . big enough for large dinner parties, all entertaining needs. Heavily silverplated.
830 S3900 Wt. 12 lbs. \$58.50

(F) "CHIPPENDALE" ELECTRIC TRAY. Glamorous and practical way to keep food delicious and appetizingly warm. "Chippendale" tray is 15" x 24½" long including handles. Thermostatically controlled. U.L. Approved. Heavily silverplated.
884 S3450 Wt. 9 lbs. \$51.75

(G) "BAROQUE" CANDY DISH. Exquisitely shaped serving piece with graceful border design. Lovely accessory for parties, all your entertaining needs. 8" diameter. Heavily silverplated.
801 S450 \$6.75

(H) "BAROQUE" LOW COMPOTE. Elegant border design. Ideal shape and size for candy, nuts . . . many uses for parties, sure to dress-up any occasion. 8" diameter. Heavily silverplated.
803 S790 Wt. 2 lbs. \$12.00

(J) "RENAISSANCE" 2-PIECE SALAD SERVER SET. Elegantly designed salad servers are a graceful 11" long. Beautifully made with "Renaissance" pattern. With tarnish-proof flannel bag.
802 S1050 Wt. 2 lbs. \$15.75

(K) 3-PIECE CASSEROLE ON LEGS. Authentic "Old English" design. Rests gracefully on sculptured legs. Complete with removable "Pyrex" oven-proof liner. Heavily silverplated. In two most popular sizes for all your serving needs.
840 S1765 1½-Qt. Cap. — Wt. 6 lbs. \$26.50
841 S1950 2-Qt. Cap. — Wt. 7 lbs. \$29.25

(L) "WINDSOR" RELISH ROULETTE. 3 "fluted" crystal glass liners complete with 3 silver spoons. Nest beautifully in revolving base with "Windsor" border . . . serving is more elegant, easier too, 10" diameter. Heavily silverplated.
811 S975 Wt. 4 lbs. \$14.75

(A) "QUEEN ELIZABETH" CHAFING DISH. Elegantly styled 2½-quart capacity chafing dish crafted with a heavy hand applied "Queen Elizabeth" border . . . stunning serving piece. Chafing dish has an adjustable alcohol burner in stand to keep foods at serving warm temperature. With walnut finished wood handle that's removable for compact storage. Heavily silverplated.
856 S5250 Wt. 12 lbs. \$78.75

(B) "QUEEN ELIZABETH" SERVING TRAY ON LEGS. Beautiful serving accessory by itself or with the chafing dish. Handsome "English" engraved center. Sculptured legs and hand applied "Queen Elizabeth" border. 16½" diameter.
857 S2140 Wt. 8 lbs. \$32.00

(C) "WINDSOR" RELISH SERVER ON LEGS. Stunning server with exquisite hand applied "Windsor" border. Seven removable crystal glass liners with delicate scalloped edges. Holds relishes, appetizers, sauces, dips, nuts, cheeses, candies. Measures 14¼" diameter. Heavily silverplated.
874 S2065 Wt. 7 lbs. \$31.00

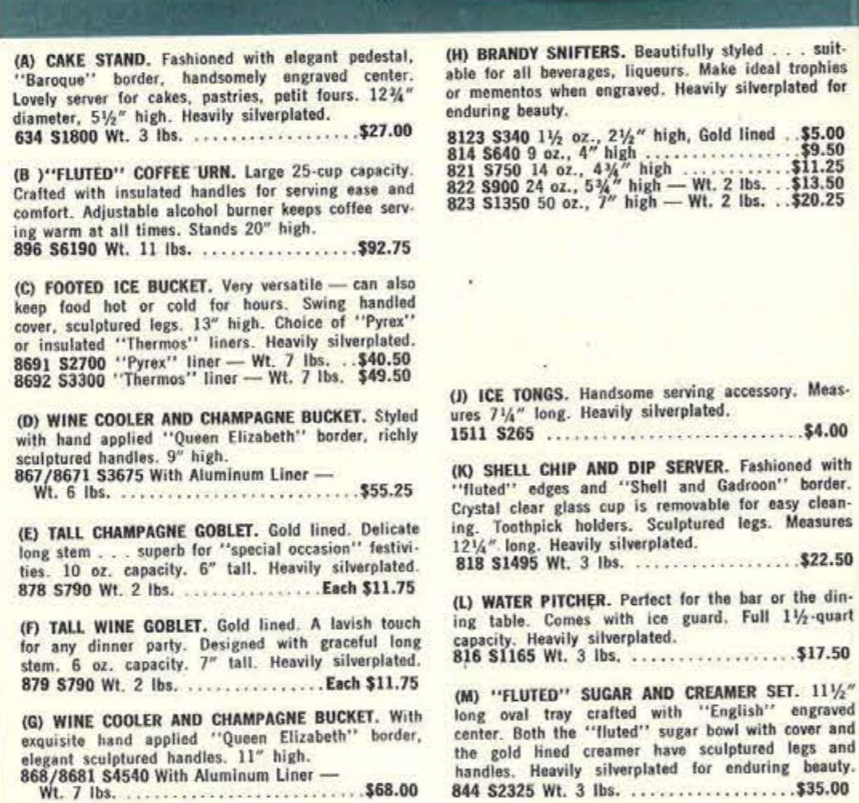

(A) CAKE STAND. Fashioned with elegant pedestal, "Baroque" border, handsomely engraved center. Lovely server for cakes, pastries, petit fours. 12 1/4" diameter, 5 1/2" high. Heavily silverplated. 634 S1800 Wt. 3 lbs. \$27.00

(B) "FLUTED" COFFEE URN. Large 25-cup capacity. Crafted with insulated handles for serving ease and comfort. Adjustable alcohol burner keeps coffee serving warm at all times. Stands 20" high. 896 S6190 Wt. 11 lbs. \$92.75

(C) FOOTED ICE BUCKET. Very versatile — can also keep food hot or cold for hours. Swing handled cover, sculptured legs. 13" high. Choice of "Pyrex" or insulated "Thermos" liners. Heavily silverplated. 8691 S2700 "Pyrex" liner — Wt. 7 lbs. . . \$40.50
8692 S3300 "Thermos" liner — Wt. 7 lbs. \$49.50

(D) WINE COOLER AND CHAMPAGNE BUCKET. Styled with hand applied "Queen Elizabeth" border, richly sculptured handles. 9" high. 867/8671 S3675 With Aluminum Liner — Wt. 6 lbs. \$55.25

(E) TALL CHAMPAGNE GOBLET. Gold lined. Delicate long stem . . . superb for "special occasion" festivities. 10 oz. capacity. 6" tall. Heavily silverplated. 878 S790 Wt. 2 lbs. Each \$11.75

(F) TALL WINE GOBLET. Gold lined. A lavish touch for any dinner party. Designed with graceful long stem. 6 oz. capacity. 7" tall. Heavily silverplated. 879 S790 Wt. 2 lbs. Each \$11.75

(G) WINE COOLER AND CHAMPAGNE BUCKET. With exquisite hand applied "Queen Elizabeth" border, elegant sculptured handles. 11" high. 868/8681 S4540 With Aluminum Liner — Wt. 7 lbs. \$68.00

(H) BRANDY SNIFTERS. Beautifully styled . . . suitable for all beverages, liqueurs. Make ideal trophies or mementos when engraved. Heavily silverplated for enduring beauty.

8123 S340 1 1/2 oz., 2 1/2" high, Gold lined . . \$5.00
814 S640 9 oz., 4" high \$9.50
821 S750 14 oz., 4 1/4" high \$11.25
822 S900 24 oz., 5 3/4" high — Wt. 2 lbs. . . \$13.50
823 S1350 50 oz., 7" high — Wt. 2 lbs. . . \$20.25

(I) ICE TONGS. Handsome serving accessory. Measures 7 1/4" long. Heavily silverplated. 1511 S265 \$4.00

(K) SHELL CHIP AND DIP SERVER. Fashioned with "fluted" edges and "Shell and Gadroon" border. Crystal clear glass cup is removable for easy cleaning. Toothpick holders. Sculptured legs. Measures 12 1/4" long. Heavily silverplated. 818 S1495 Wt. 3 lbs. \$22.50

(L) WATER PITCHER. Perfect for the bar or the dining table. Comes with ice guard. Full 1 1/2-quart capacity. Heavily silverplated. 816 S1165 Wt. 3 lbs. \$17.50

(M) "FLUTED" SUGAR AND CREAMER SET. 11 1/2" long oval tray crafted with "English" engraved center. Both the "fluted" sugar bowl with cover and the gold lined creamer have sculptured legs and handles. Heavily silverplated for enduring beauty. 844 S2325 Wt. 3 lbs. \$35.00



(A) WINE COOLER AND CHAMPAGNE BUCKET. Styled for serving elegance. Accented with Lion's head ring handles. Height 10 1/2". Heavily silverplated. 1028 S3750 Wt. 5 lbs. \$56.25

(B) WINE COOLER AND CHAMPAGNE BUCKET. Highlighted with hand applied "Windsor" border. Lion's head ring handles. Ht. 10 1/2". Heavily silverplated. 1029 S4125 Wt. 5 lbs. \$62.00

(C) 2-PIECE "EPERGNE" CENTERPIECE. Perfect for fruit or flower arrangements . . . sure to dress-up any table. Heavily silverplated pedestal stand with hand applied "Rose Scroll" border. Crystal clear cut glass bowl has scalloped edges. 8" diameter. 1098 S1165 Wt. 4 lbs. \$17.50

(D) DOUBLE FOOD WARMER. Handsome server features "fluted" covers and two 1-quart removable "oven-proof" glass liners for oven-to-table serving convenience. Delicately designed pierced gallery. Stand holds two 12-hour candle units to keep food serving warm for hours. Sculptured handles and legs. 15 1/2" long. Heavily silverplated. 1075 S3300 Wt. 11 lbs. \$49.50

(E) CASSEROLE SERVERS. Elegantly styled with pierced gallery frames, sculptured handles and legs. Complete with "oven-proof" glass liner. 1018 S1015 1-Qt. size — Wt. 4 lbs. . . \$15.25
1019 S1350 2-Qt. size — Wt. 7 lbs. . . \$20.25
1021 S1540 3-Qt. size — Wt. 9 lbs. . . \$23.00

(F) 3-COMPARTMENT SERVER. Handled and "fluted" 3-sectional server measures 10 1/2" diameter. 1092 S1050 Wt. 3 lbs. \$15.75

(G) COMPOTE. Fashioned with lovely "English Scroll" border. 7 1/2" diameter. Heavily silverplated. 1022 S790 Wt. 2 lbs. \$11.75

(H) MERRY-GO-ROUND RELISH SERVER. 3 crystal glass liners with lucite ladles nest in revolving "Merry-Go-Round" tray. "Windsor" border, sculptured handle and post. 10" diameter. 1000 S1125 Wt. 5 lbs. \$17.00

(J) WATER GOBLET. Gold lined. 12 oz. 6 1/2" tall. 1087 S750 \$11.25

(K) WINE GOBLET. Gold lined. 6 oz. 5 1/4" tall. 1027 S675 \$10.25

(L) "BAROQUE" BUTTER DISH. Sculptured knob on cover. Removable crystal glass liner. Holds 1/4 lb. butter. Heavily silverplated for lasting beauty. 1096 S600 \$9.00

(M) "BAROQUE" BREAD TRAY. Elegant "Baroque" border. 13 1/4" long. Heavily silverplated. 1095 S600 \$9.00

(N) JAM AND JELLY SERVER. 9" long tray has "Shell and Gadroon" border. 2 sparkling crystal glass liners with silverplated covers and silver serving spoons. Sculptured center handle. 1020 S900 Wt. 2 lbs. \$13.50

(P) MINT JULEP CUP. Authentic 11 oz. mint julep cup is suitable for engraving. Gold lined. 1050 S715 \$10.75

(R) MINT JULEP CUP. Authentically styled . . . suitable for engraving. Silver lined. 11 oz. 1051 S675 \$10.25

(S) CHAMPAGNE GOBLET. Gold lined. 4" tall. 1026 S675 \$10.25

(T) SHERBET CUP. Gold lined. Stands 3" tall. 1025 S640 \$9.50



(A) CONSOLE CANDLESTICKS. Beautiful console candlesticks styled to enhance any table setting . . . provide a warm atmosphere for large or small dinner parties. Carefully fashioned with lovely hand applied "Rose Scroll" border. Each stands 4 1/2" tall. Heavily silverplated for enduring beauty. 1099 S1650 Wt. 3 lbs. Pair \$24.75

(B) ELECTRIC "PYREX" CARAFE. Keep coffee warm for hours in "Pyrex" heat-proof glass carafe. Handsome detailing includes richly sculptured legs and handle. Removable "snap-in" cover. Thermostatically controlled to keep coffee at just the right serving temperature. U.L. approved. Generous 14-cup capacity. Carafe makes a perfect dress-up touch for all four parties. Heavily silverplated for lasting beauty. 1010 S2100 Wt. 4 lbs. \$31.50

(C) FOOD WARMER. Simple elegance accented with sculptured legs and handle. Silver candle holder is a warming unit that keeps "oven-proof" glass liner warm for hours. 2-qt. capacity. 1007 S1800 Wt. 7 lbs. \$27.00

Sheridan

HEAVILY SILVERPLATED



(A) "QUEEN ANNE" CHAFING DISH. Gracefully styled with "Queen Anne" fluting. Removable oven-proof "Pyrex" liner for oven to table serving convenience. Walnut wooden finished handle is removable for compact storage. Adjustable alcohol burner in stand keeps food at serving warm temperature. Sculptured cover, handle, legs. Heavily silverplated.
894 S3640 2-Qt. Chafing Dish only — \$54.60
Wt. 9 lbs.
895 S3975 3-Qt. Chafing Dish only — \$59.75
Wt. 11 lbs.

(B) ROUND SERVING TRAY. Ideal server for many party uses. Has an elegant "Gadroon" border and exquisite "chased" center. Perfect for engraving. 14" diameter. Heavily silverplated.
1064 S865 Wt. 3 lbs. \$13.00

(C) 14-CUP "PYREX" COFFEE CARAFE AND WARMER. Silver candle holder is a warming unit that keeps coffee serving warm for hours. Removable "snap-in" cover. Large 14-cup capacity. Stands an impressive 16" tall. Heavily silverplated for lasting beauty.
8091 S1615 14-Cup — Wt. 4 lbs. \$24.25
109 S1315 10-Cup — Wt. 4 lbs. \$19.75

(D) 7-PIECE COFFEE AND TEA SERVICE. Elegant 30" long "Chippendale" tray has hand applied "Renaissance" border, sculptured handles and legs. 7-piece service includes 14-cup coffee pot, 12-cup tea pot, and 12-cup swinging hot water kettle with insulated handles, plus gold lined creamer, waste bowl and matching sugar bowl. Heavily silverplated.
*850 S17100 7-Pc. set — Wt. 40 lbs. \$256.50
*850/6 S14450 6-Pc. set (no kettle) — \$215.00
*827 S5250 Tray only — Wt. 15 lbs. \$78.75

(E) "CHIPPENDALE" COCKTAIL TRAY ON LEGS. With elegant hand applied "Windsor" border, "English" engraved center. Generous serving area: 12" wide, 26 1/2" long overall. Heavily silverplated.
865 S2815 Wt. 9 lbs. \$42.25

(F) "PAUL REVERE" BOWLS. Authentic reproduction of Colonial design. Excellent servers, perfect for trophies too — suitable for engraving. Heavily silverplated for lasting beauty.
804 S525 4" Dia. \$8.00
805 S600 5" Dia. \$9.00
806 S675 6" Dia. \$10.25
807 S750 7" Dia. — Wt. 2 lbs. \$11.25
808 S940 8" Dia. — Wt. 2 lbs. \$14.00
810 S1275 10" Dia. — Wt. 3 lbs. \$19.25
812 S1990 12" Dia. — Wt. 4 lbs. \$29.75

(G) "RENAISSANCE" CENTERPIECE ON LEGS. A truly elegant piece styled with free flowing lines. Exquisite hand applied "Renaissance" border. Excellent for fruit, flower arrangements — a lovely touch for any table. 14" long overall. Heavily silverplated.
820 S2625 Wt. 5 lbs. \$39.50

(H) COCKTAIL GALLERY TRAY ON LEGS. Stunning reproduction on an "English" pierced gallery tray boasts sculptured legs and handles. Beautifully engraved center, "Gadroon" border. Elegant way to serve cocktails, appetizers. 9" wide, 25" long.
815 S1950 Wt. 5 lbs. \$29.25

(J) "RENAISSANCE" 2-PIECE SALAD SERVER SET. Elegantly designed salad servers are 11" long. Graceful beauty enhanced with "Renaissance" pattern. Fork and spoon set complete with tarnish-proof flannel bag. Heavily silverplated.
802 S1050 Wt. 2 lbs. \$15.75



(A) "QUEEN ANNE" CASSEROLE ON LEGS. Authentic reproduction with beautiful "Queen Anne" fluting. Gracefully sculptured legs and handles. Removable "Pyrex" oven-proof liner permits oven-to-table serving convenience. In two sizes to fit your serving needs. Heavily silverplated.
1568 S2175 2-Qt. Cap. — Wt. 9 lbs. \$32.75
1569 S2625 3-Qt. Cap. — Wt. 9 lbs. \$39.50

(B) "JACK SHEPARD" WATER PITCHER ON LEGS. Authentic reproduction — gracefully designed water pitcher has sculptured handle and legs. With ice guard. Full 2-quart capacity. Heavily silverplated for lasting beauty and service.
1556 S1725 Wt. 5 lbs. \$26.00

(C) "QUEEN ANNE" COVERED SERVER. This exquisite piece is beautifully "fluted," and accented with sculptured handles and knob. Perfect for candies, nuts, etc. Also holds standard 8 oz. cottage cheese or whipped butter containers. 5" diameter.
1553 S790 Wt. 2 lbs. \$11.75

SHEAFFER



SHEAFFER IMPERIAL 777 — 12K gold filled presentation set, distinctively cased. Pen with 14K gold inlaid point. Matching pattern in smooth-writing ballpoint and precision pencil.
Threesome Set 777S/2 S2100 \$35.00
Ballpoint & Pencil Set 777S/3 S1020 \$17.00
Ballpoint only 777BP S510 \$8.50

Same as above, but chrome finish.
Twosome 506S/2 S600 \$10.00
Ballpoint only 506BP S300 \$5.00

SHEAFFER 444 — Handsome writing set in quietly shimmering brushed chrome, bright chrome clips. Pen with stainless steel inlaid point. Ballpoint and pencil in matching design of simple elegance.
Threesome Set 444S/3 S924 \$15.40
Ballpoint & Pencil Set 444S/2 S474 \$7.90
Ballpoint only 444BP S237 \$3.95

SHEAFFER IMPERIAL SOVEREIGN — Rich black cross-hatching accents gleaming 14K gold-filled finish. Pen with 14K gold inlaid point. Ballpoint and pencil, fitting complements in identical styling.
Threesome Set ISS/3 S4050 \$67.50
Ballpoint & Pencil Set ISS/2 S2100 \$35.00
Ballpoint only ISBP S1050 \$17.50

SHEAFFER DESK SET — Choice hand-rubbed walnut, 3 1/2" x 5"; nameplate. With one brown famous quality "White Dot" ballpoint. Shpg. wt., 3 lbs.
W05 S750 \$12.50

Same as above, but with one #500 Cartridge pen and one ballpoint pen.
W06 S1560 \$26.00

SHEAFFER DESK SET — Traditional appeal in polished jet black crystal, 4" x 7 1/2"; nameplate. With two matching shiny black "White Dot" ballpoints. Shpg. wt., 5 lbs.
J14 S2400 \$40.00

SHEAFFER DESK SET — The simplicity of slate, 6 1/2" x 13"; nameplate; brushed chrome sockets. Complemented by two black matte finish Imperial "White Dot" pens. Shpg. wt., 7 lbs.
SL27 S4200 \$70.00



PARKER CUSTOM JOTTER SET — Ball pen and matching pencil. Stainless steel cap and barrel, yellow clip and trim.
Set CJS/2 S527 \$7.90
Ball Pen only CJBP S263 \$3.95

Parker 45 Flighter set (not illustrated) — Fountain pen (stainless steel cap and barrel, 24K gold point) and matching ball pen.
Set 45F/2 S847 \$12.70
Ball Pen only 45FBP S263 \$3.95

PARKER 75 CLASSIC SET — 22K gold-electroplated ball pen and Cartridge Pencil set.
Set 75CGE/2 S1133 \$17.00
Ball Pen only 75CGEBP S567 \$8.50

Similar to above, except solid sterling silver ball pen and Cartridge Pencil set.
Set 75CSS/2 S1600 \$24.00
Ball Pen only 75CSSBP S800 \$12.00

Similar to above, except brushed stainless steel ball pen and Cartridge Pencil set.
Set 75CST/2 S667 \$10.00
Ball Pen only 75CSTBP S333 \$5.00

PARKER 75 SET — Solid sterling silver fountain pen and ball pen set.
Set 75S/2 S2667 \$40.00
Fountain Pen only 75FP S1667 \$25.00
Ball Pen only 75BP S1000 \$15.00

Vermeil — similar to above, except solid sterling silver over 14K gold-fill — ball pen and ball pencil set.
Set 75V/2 S3667 \$55.00
Ball Pen only 75VBP S1833 \$27.50

A. **PARKER DESK SET** — Slate, 3" x 6 1/2". With solid sterling silver 75 Classic ball pen, engraving area. Shpg. wt., 4 lbs.
391 S2000 \$30.00
Same as above, except 3" x 12", and two ball pens. Shpg. wt., 7 lbs.
396 S4000 \$60.00

B. **PARKER DESK SET** — Gunstock walnut, 3" x 12". With two 22K gold electroplated 75 Classic ball pens, nameplate. Shpg. wt., 7 lbs.
W289 S2833 \$42.50
Same as above, except 3" x 6 1/2" and with ball pen only. Shpg. wt. 5 lbs.
W189 S1333 \$20.00

C. **PARKER DESK SET** — Mexican onyx, 4 1/4" x 10 3/4". With two ball pens, nameplate. Shpg. wt., 7 lbs.
M247 S3167 \$47.50
Same as above, except 3 1/2" x 5 1/4" and with one ball pen. Shpg. wt., 4 lbs.
M123 S1500 \$22.50

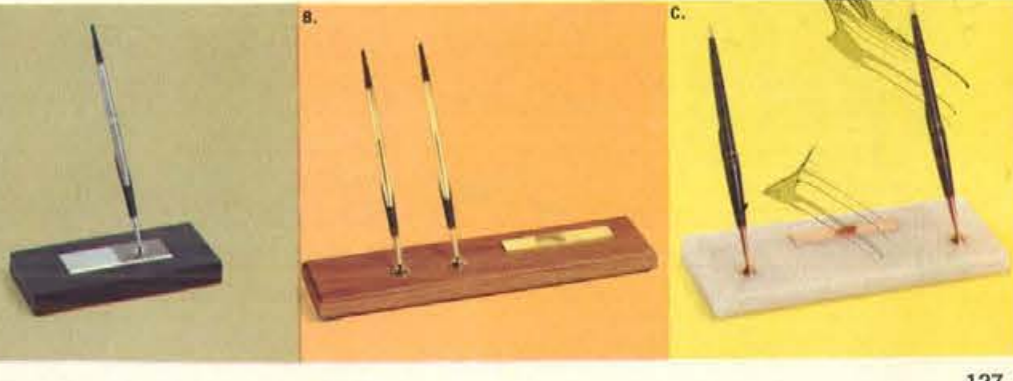

fashions in flame by **RONSON**

An entirely new concept in butane table lighters. The snuffer cap has been eliminated to facilitate the lighting of pipes, cigarettes and cigars. Unique new spare flint storage in base of MK II fittings. Up to three years of lights on a single fueling. Fingertip adjustable flame. Refills in seconds from Ronson Multi-Fill® Butane injectors, available everywhere. Attractive gift packaging.

19107 Varafame
EUROLITE
Satin Aluminum
and Black
19107 \$897 \$14.95

31009 Varafame
LA RONDE MK II
Walnut, White and Chrome
31009 \$990 \$16.50



JJJ BUTANE LIGHTER — SUPER-THIN — World's thinnest butane lighter. Gold plated diamond cut.
B9009 \$495
Blue enamel \$9.00
B9010 \$495
Florentine finish \$9.00



JJJ BUTANE LIGHTER — SQUIRE — Classic styling for a look of distinction. With precision operating mechanism. Gold plated with diamond cut.
B1501 \$550 \$9.95
Chrome engine turned finish.
B1500 \$395 \$7.95



ZIPPO BRUSH FINISH LIGHTER — Heavily chrome-plated with satiny, soft-toned brush surface and contrasting high polish.
200 \$237 \$3.95

31011 Varafame
AMBASSADOR MK II
Zebrawood and Chrome
31011 \$1110 \$18.50

31013 Varafame
OPTIC MK II
Aluminum, Satin Black
and Chrome
31013 \$1200 \$20.00

31015 Varafame
TANKARD MK II
Pewter and Chrome
31015 \$1200 \$20.00

31028 Varafame
ERIC MK II
Rosewood, Satin Aluminum
and Chrome
31028 \$1500 \$25.00

31029 Varafame
OSLO MK II
Rosewood, Satin Aluminum
and Chrome
31029 \$1500 \$25.00

31034 Varafame
NORSEMAN MK II SET
Walnut, Stainless Steel
and Chrome
31034 \$1500 \$25.00

31042 Varafame
ROMAN COLUMN MK II
Onyx and Gold Plate
31042 \$2400 \$40.00

51001 Varafame
SENATOR MK II
Gold Plate and Silver
Plate, Florentine Finish
51001 \$1800 \$30.00

51002 Varafame
QUEEN ANNE MK II
Silver Plate
51002 \$1650 \$27.50

varafame butane bu-1-lite®

For table or patio.
Burns over 60 hours with
one inch flame.

41701 One BU-T-LITE
with frosted glass shade
and 250 gram Multi-Fill
41701 \$597 \$9.95

41705 TWIN PACK,
Two BU-T-LITEs each
with frosted glass shade
and 250 gram Multi-Fill
41705 \$1170 \$19.50



fashions in flame by **RONSON**

An entirely new concept in fine butane pocket lighters . . . exciting new styles to fit pocket or purse. The snuffer cap has been eliminated to facilitate the lighting of pipes as well as cigarettes and cigars. Fingertip adjustable flame. Windproof. Refuels in seconds from Ronson Multi-Fill® Butane injectors, available everywhere. Unique new spare flint storage in most models. Attractive gift packaging.

12702 Varafame®
COMET 500
Chrome Plate with
Silver-Tone Shell,
Windscreen
12702 \$777 \$12.95

12902 Varafame
PETITE MK II
Gold Plate with
Gold-Tone Shell
12902 \$990 \$16.50
12904 Gold Plate
with Blue Shell
12904 \$897 \$14.95

13207 Varafame
COMET 500 SL
Gold Plate with
Brown Water Buffalo
Leather, Shield
13207 \$897 \$14.95

Varafame COMET
19001 Chrome Plate with
Black Shell, Windscreen
(not shown)
19001 \$405 \$6.75
19007 Gold Plate
with Black Shell, Windscreen
19007 \$537 \$8.95

29407 VARATRONIC
Piezo-Electric ignition,
Chrome Plate
29407 \$1197 \$19.95

30301 Varafame
STARFIRE MK II
Chrome Plate with
Silver-Tone Shell
30301 \$777 \$12.95
30305 Chrome Plate
with Prismatic Design
30305 \$837 \$13.95

Varafame
WINDLITE SLIMLINE
39701 Chrome Plate
(not shown)
39701 \$717 \$11.95
39704 Chrome Plate,
with Olive Water
Buffalo Leather
39704 \$637 \$14.95

39802 Varafame
WHIRLWIND MK II
Gold Plate with
Gunmetal Shell
39802 \$1050 \$17.50

43102 Varafame
LADYLITE MK II
Satin Gold-Tone Shell,
Gold Plate Action
43102 \$897 \$14.95

49802 Varafame
LITEGUARD MK II
Gold Plate with
Gold-Tone Shell
49802 \$990 \$16.50
57014 Varafame
PREMIER MK II
Chrome Plate
57014 \$957 \$15.95
58010 Varafame
ADONIS MK II
Chrome Plate
58010 \$897 \$14.95
58016 Gold Plate
58016 \$1350 \$22.50

67015 Varafame
WINDLITE
Chrome Plate
67015 \$897 \$14.95

80002 Varafame
COMET/88
Chrome Plate with
Red Shell
80002 \$345 \$5.75





Norelco



REMINGTON

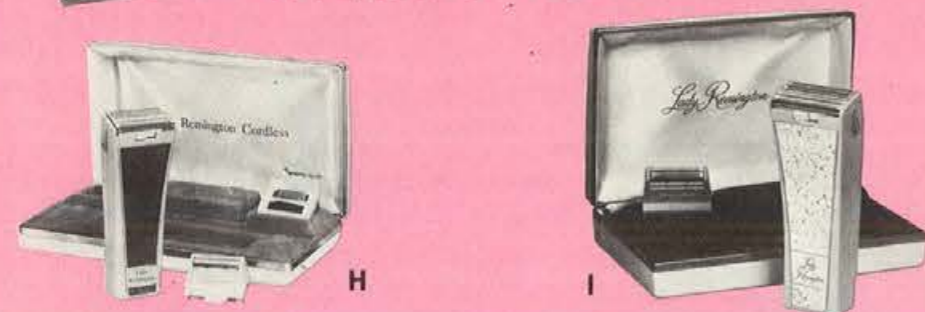

Sunbeam



M. NEW SCHICK FLEXAMATIC 400 SHAVER — Super thin flexible head. 34 Schick blades. Wide "barber style" trimmer. World-wide voltage 110-220. Deluxe carrying case with mirror. 6 foot coiled cord. Shpg. wt., 3 lbs. 400 S2150

Electric Shavers

- A. NORELCO RECHARGEABLE TRIPLEHEADER 50 V.I.P. CORD/CORDLESS** — Twice the shaves per charge as any other rechargeable. 9 closeness/comfort settings and adjustable heads. Super Microgroove floating heads, self-sharpening rotary blades. New, improved pop-up trimmer, shave counter, charge indicator light, on/off switch. Super deluxe travel wallet. Shpg. wt., 4 lbs. HP1304 S3045
- B. NORELCO TRIPLEHEADER 40 V.I.P.** — 9 closeness/comfort settings and adjustable heads. Super Microgroove floating heads, self-sharpening rotary blades. New, improved pop-up trimmer, thumb-controlled on/off switch, 110/220 voltage selector. Deluxe metal travel wallet, coil cord. Shpg. wt., 3 lbs. HP1118 S2345
- C. NORELCO SPEEDSHAVR II 20** — New super Microgroove floating-heads, flip-top cleaning, on/off switch, coil cord, 110 volts AC/DC, travel wallet. Shpg. wt., 3 lbs. HP1123 S1275
- D. LADY NORELCO HOME BEAUTY SALON 30LS** — Ladies' shaver, plus 11 beauty care attachments: 6 manicure, 3 massage attachments, plus applicators for cremes and lotions. On/off switch, 110/220 voltage. Slim vanity case. Shpg. wt., 4 lbs. HP2119 S1645
- E. NEW REMINGTON MARK IV™ (WORLD-WIDE®) CORD/CORDLESS SHAVR** — New micro slot shaving head system with replaceable blades shaves incredibly close and comfortable. Comfort dial adjusts 3 big shaving heads to 4 individual shave positions — plus a side burn trimmer and power cleaning setting. Recharges on 115/220 volt A.C. outlet. Works with a cord, too. Top quality full-view mirrored travel case. Free set of replacement blades. Shpg. wt., 4 lbs. MK4 S2845
- F. NEW REMINGTON MARK III™ CORD SHAVR** — Super-close, super-comfortable shaves thanks to the new, micro slot shaving head system with replaceable blades. Comfort dial adjusts 3 big shaving heads to 4 individual shave positions — plus a side burn trimmer and power cleaning setting. On-off switch, comfort grip pads. Custom gift case. Free set of replacement blades. Shpg. wt., 3 lbs. MK3 S2245
- G. REMINGTON LEKTRO BLADE 26** — Deluxe cord model featuring 3 big heads and the new Hideaway Trimmer. Adjustable Comfort Control System allows the user to select the shave that's just right for his skin and beard. Extra set of free replacement blades included. Convenient coil cord plus a deluxe gift case. Shpg. wt., 3 lbs. LB26 S1952
Similar to above except with two close shaving heads. LB24 S1545
- H. CORDLESS LADY REMINGTON LR-90 SHAVR** — A complete beauty care center that features cord free use. Two separate shaving heads — one for close-shave legs, one for sensitive underarms. Adjustable guard combs, built-in shaver light. Comes with special manicure attachment for filing, buffing and strengthening nails. Attractive gift case. Recharges direct from any 110 volt A.C. outlet. Shpg. wt., 3 lbs. LR-90 S1545
- I. LADY REMINGTON LR-70 SHAVR** — The deluxe 2 headed cord shaver for women. Features adjustable guard combs, and built-in shaver light. One shaving head for extra close leg shaving and a more gentle head for underarm. 110 volt A.C. in pink with speckled medallion or lavender color combination with floral medallion. Comes in a striking gift case. Shpg. wt., 3 lbs. LR-70 S1227
- J. SUNBEAM SHAVEMASTER SHAVR** — New head design. New shaving holes. Individually matched head and blades. Precision ground and self-sharpening blades. Wide coverage dual shaving head. Super-size long hair slots. Barber-type side-burn trimmer. Improved, long-life motor. New sure-control shaving handle. Shpg. wt., 3 lbs. SM7 S2045
- K. SUNBEAM SHAVEMASTER QUICK CHARGE CORD/CORDLESS SHAVR** — All the deluxe features of the SM7 shaver plus convenient cord or cordless operation. "Quick-Charge" feature, too. Gift case with power pack. Shpg. wt., 4 lbs. SMB S2725
- L. LADY SUNBEAM DELUXE SHAVR** — Beautiful sculptured contour shape. Double-edge slanted shaving head for close comfortable grooming of legs and underarms. Built-in light. Push-button head release for easy cleaning. On-Off switch. Convenient cord compartment. Gift case. Choice of pink, blue or white. Shpg. wt., 2 lbs. LSB S1181

PRICES SUBJECT TO CHANGE WITHOUT NOTICE — WE GUARANTEE NOT TO BE UNDERSOLD

Add 5% to your cost for City and State Tax on all items in this catalog.

DELUXE ZOOM MODELS
Each features metal construction, precision optical system, exciting zoom eyepiece for quick, easy power changes, sub-stage lamp, transformer, power calculator, adjustable down-stop, dissecting kit, slides, deluxe case, 18 pg. booklet.

(A) 1200X DELUXE An advanced microscope with 80 to 1200x magnification, fine and ultra-sensitive focusing. Ht. 12". 707 S3795 Shpg. wt., 6 lbs. \$64.50
(B) 900X DELUXE 50 to 900x magnification. Ht. 9½". 712 S2395 Shpg. wt., 5 lbs. \$42.50

MICRO-LAB MODELS
Each includes precision microscope, sub-stage lamp (penlite batteries not incl.), test tubes, slides, butterfly, mounting fluids, shrimp eggs, sea salts, dissecting kit, exciting 18 page "How To" experiment booklet.

(C) 750X DELUXE ZOOM MICRO-LAB Eyepiece zooms to 750 power. Includes shrimp hatchery, extra bulbs. Ht. 9½". 714 S1695 Shpg. wt., 6 lbs. \$28.50
(D) 600X MICRO-LAB Choose 150, 300, 600 power. Ht. 9". 715 S1350 Shpg. wt., 5 lbs. \$22.95

Jason
MICROSCOPES

Jason
PRECISION TELESCOPES

Jason astronomical telescopes feature adjustable 5-ft. hardwood tripods, coated, precision ground optical systems, 60mm objective lenses, micro-gear focusing, 20 pg. illustrated "Techniques" book and instructions.

(E) 454 POWER DISCOVERER Our finest scope. Counterbalanced equatorial mount with flexible slow-motion controls. 2x Barlow lens and 3 oculars for 6 powers to 454x. 910mm focal length. Diagonal prism; solar, lunar and erecting lenses; sun projection screen; 6x30 finderscope; illuminated accessory tray, wood cabinet. *313 S13995 Shpg. wt., 40 lbs. \$250.00

(F) 400 POWER EXPLORER 3 lenses, 2x Barlow for 6 powers to 400x. Altazimuth mount, slow motion controls. Diag. prism; solar, lunar, erecting lenses; 5x24 finderscope. 800 mm focal length. Wood cab. *307 S9450 Shpg. wt., 21 lbs. \$157.50

(G) 155 POWER SPACEMASTER Our lowest priced astronomical includes 58 and 155 power lenses, diagonal prism, solar lens, 5x24 finderscope. 325 S4650 Shpg. wt., 13 lbs. \$77.50

280 POWER CONSTELLATION Similar to above, 3 lenses, 2x Barlow for 5 powers to 280x. Diagonal prism. Erecting, solar lenses. 5x24 finderscope. 700mm focal. 311 S5995 Shpg. wt., 13 lbs. (not illus.) \$99.50

(H) 15-30-45-60 POWER ASTRONAUT ZOOM Explore stars or distant landscapes. Zoom from 15 to 60 power. 60mm objective. 5-ft. tripod. 316 S2995 Shpg. wt., 11 lbs. \$52.50

15-30-45 POWER OBSERVER ZOOM Similar to above, 12" table tripod. Zooms 15 to 45 power. 315 S1495 Shpg. wt., 4 lbs. (not illus.) \$26.50

(I) 13 to 40 POWER DELUXE ZOOM SPORT SCOPE Great for hunters, active sportsmen. Zooms fast, easy from 13 to 40 power. 12" chrome tripod. 321 S2850 Shpg. wt., 6 lbs. \$49.95

See pages 1 and 2 for price and shipping information. Add 5% to your cost for City and State Tax on all items in this catalog. *Shipped via Express only. Refer to Express rate chart on page 2.



UNIQUE JASON STATESMAN SERIES

These superb Statesman models feature a wider than conventional field of view, including three models with panoramic extra wide fields. Catch all the excitement in the fast-action world of spectator sports, or see close-up, sweeping panoramas of your favorite vacationland. Deep-set objective lenses are UVC coated for brilliant image transmission and glare-free viewing. Adjustomatic eyecups provide comfortable, full-field viewing for eyeglass wearers. Micro-smooth center focusing. Rugged, lightweight, one-piece construction in distinctive new Tampico brown features textured, sure-grip finish. Luxurious, compact cases included.

- (A) **DELUXE STATESMAN 7x35:** Lightweight favorite for all general viewing. Wide 420 ft. field of view. 37.5 brightness. Ht. 4". Wt. 24 oz. 124 \$3795 Shpg. wt., 5 lbs.\$64.50
- DELUXE STATESMAN 8x40:** Extra power, brightness, and extra wide 500 ft. field of view, yet only 5 1/2" high and 28 oz. light. High 8 power optics, 40mm objectives. Brightness 37.5. 198 \$3795 Shpg. wt., 5 lbs. (not illus.)\$64.50
- DELUXE STATESMAN 7x50:** Preferred by hunters, active sportsmen. Big 50mm lenses deliver outstanding 76.5 brightness rating. Wider than conventional 420 ft. field. Ht. 7". Wt. 36 oz. 182 \$4350 Shpg. wt., 6 lbs. (not illus.)\$79.95

- STATESMAN WIDE ANGLE MODELS**
- (B) **STATESMAN 7x35 EXTRA WIDE ANGLE:** Great for all spectator sports with a panoramic 604 ft. field of view. Ht. 4". Wt. 30 oz. Brightness, 37.5. 138 \$4995 Shpg. wt., 5 lbs.\$84.50
- STATESMAN 7x50 EXTRA WIDE ANGLE:** For the active sportsman, 50mm objective lenses deliver maximum brightness of 76.5. Big 578 ft. field. Ht. 7". Wt. 36 oz. 151 \$6295 Shpg. wt., 5 lbs. (not illus.)\$105.00
- STATESMAN 10x50 EXTRA WIDE ANGLE:** Tremendous 10 power optics plus a wide 403 ft. field of view. Brightness, 37.5. Ht. 7". Wt. 36 oz. Ship. Wt. 192 \$6750 Shpg. wt., 5 lbs. (not illus.)\$116.50

Jason binoculars

Jason binoculars are built with extra ruggedness for a lifetime of service. All optical surfaces are fully coated for extra brightness. Exclusive UVC or GCO-4 coating reduces glare, prevents eyestrain. Deluxe cases and beautifully packaged to make exciting gifts.



POPULAR PRICED WIDE ANGLE MODELS



- (G) **EMPIRE 7x35 11° WIDE ANGLE:** Enjoy panoramic wide angle viewing with a 578 ft. field of view. Popular 7 power with fully coated optical system. 35mm obj. lenses. Deluxe, lightweight one-piece construction with chrome trim. Flexomatic eyecups permit full-field viewing for eyeglass wearers. Brightness 37.5. Ht. 5". Wt. 32 oz. Ship. Wt. 4 lbs. 210 \$2727\$42.50
- (H) **EMPIRE 7x35 10° WIDE ANGLE:** 7 power with wide 525 ft. field, 35mm lenses. Flexomatic eyecups. Ht. 4". Wt. 24 oz. 240 \$2328 Shpg. wt., 4 lbs.\$36.95

MINITRON 7x25 WIDE ANGLE COMPACT

(E) Jason's exclusive new optical system developed for maximum performance and field of view, minimum size and weight. Delivers big 7x magnification and a wide 525 ft. field of view, yet is 40% smaller and 33% lighter than conventional 7x models. Fits into a jacket pocket with ease. Hi-intensity BAK-4 prisms and UVC coated 25mm lenses boast a 43.5 brightness rating—10% brighter than conventional models. Only 4 1/2" high and 14 oz. light. Streamlined design in Tampico brown. Retractable eyecups. Deluxe carrying case. 107 \$6250 Shpg. wt., 2 lbs.\$105.00



EMPIRE MODELS FEATURE QUALITY AT BUDGET PRICES

- (J) **EMPIRE 7x35:** A lightweight favorite the whole family can enjoy. 7 power viewing, 35mm obj. lenses. 367 ft. field. Fully coated optics. Flexomatic eyecups permit full-field viewing with eyeglasses. Center focus. Deluxe chrome trim. Height 4 1/2". Weighs only 18 oz. Shipping weight, 4 lbs. 218 \$2115\$33.95
- (K) **EMPIRE 7x50:** Choice of yachtsmen and active sportsmen, 7 power and big 50mm lenses provide extra brightness of 76.5. Field, 382 ft. Flexomatic eyecups. Center focusing. Deluxe chrome trim. Ht. 7". Wt. 36 oz. Ship. Wt. 6 lbs. 214 \$2647\$41.50
- EMPIRE 10x50:** Extra powerful 10x optics combined with wide, wide 367 ft. field of view. 50mm objectives. Ht. 6 1/2". Wt. 28 oz. 260 \$2913 Shpg. wt., 5 lbs. (not illus.)\$45.00



Jason Empire

AS ADVERTISED IN
LIFE ESQUIRE THE SPORTING NEWS

THE CLIPPER SERIES

The Clippers . . . three unique new wide angle binoculars . . . packed with performance . . . popularly priced . . . excitingly different. Each Clipper model has unique features that make one of them ideal for your viewing purpose. And, all three sport an extra wide field of view so you see more of what there is to see. Specially designed construction makes them lightweight and easy to handle. Perma-lock prisms and fully magnesium coated optical system assure a sharp, brilliant image. The distinctive grey finish is textured for a sure, comfortable grip. Flexomatic rubber eyecups provide full-field viewing with or without eyeglasses. Fast, easy center focusing. Good looking carrying cases, too. The sporty red, white and blue stripes are the mark of Clipper's excellence . . . and a real value!

- 7 POWER WIDE ANGLE**
- (A) **CLIPPER 7x35 WIDE ANGLE:** For fast action spectator sports, Clipper combines 7 power optics and a spectacular 578 ft. field of view . . . 40% wider than conventional 7 power models. Brightness, 37.5. Ht. 5". Wt. 20 oz. 188 \$3195 Shpg. wt., 4 lbs.\$55.00
- 8 POWER WIDE ANGLE**
- (B) **CLIPPER 8x40 WIDE ANGLE:** Extra power and extra brightness for hunting, birdwatching, sightseeing and sports, too. Brings the scene 8 times closer with a wide, wide 472 ft. field of view. 37.5 brightness rating. Ht. 5 1/2". Wt. 20 oz. 120 \$3395 Shpg. wt., 4 lbs.\$59.95
- 10 POWER WIDE ANGLE**
- (C) **CLIPPER 10x40 WIDE ANGLE:** Big 10 power for extra detail and long distance viewing. Wide 367 ft. field of view. Imagine a 10 power model that's light enough for the whole family to enjoy . . . weighs only 20 oz. . . . only 5 1/2" tall. 121 \$3895 Shpg. wt., 4 lbs.\$67.50



OUR VERY BEST... VENTURE 4000

They don't look like ordinary binoculars and they're not. Ultra-modern magnesium bodies. Hi-intensity BAK-4 prisms and UVC coated objectives provide outstanding 43.5 brightness. Adjustomatic eyecups. Micro-smooth center focusing. Deluxe cases. The best you can buy. So good they come with a 25 YEAR GUARANTEE.

(D) **VENTURE 4000 7x35 EXTRA WIDE ANGLE:** Spectacular 631 ft. field of view. Perfect for viewing spectator sports. Height 5 1/2". Weight 30 oz. 103 \$7995 Shpg. wt., 5 lbs.\$135.00

VENTURE 4000 7x35: Smaller, more compact. 420 ft. field. Ht. 5". Wt. 24 oz. 100 \$5495 Shpg. wt., 5 lbs. (not illus.)\$89.50



POPULAR PRICED COMMANDER MODELS

Loaded with fine Jason features. Exclusive GCO-4 coated optical system. Perma-lock prisms. Quick center focusing. Smart chrome trim. Deluxe cases.

(E) **COMMANDER 7x50:** Sports and marine glass! 50mm objectives for terrific 76.5 brightness. 372 ft. field. Adjustomatic eyecups Ht. 7". Wt. 36 oz. Ship. Wt. 5 lbs. 136 \$3295\$57.50

COMMANDER 10x50: Great for long distance viewing. 10x magnification. 37.5 brightness. 288 ft. field of view. Ht. 7". Wt. 36 oz. Ship. Wt. 5 lbs. 161 \$3595 (not illus.)\$61.50

COMMANDER 16x50: Ultra-high 16 power for extreme distance. 210 ft. field of view. Brightness, 13.5. Ht. 7". Wt. 36 oz. Ship. Wt. 5 lbs. 162 \$3895 (not illus.)\$67.50



VERSATILE ZOOM MODELS . . . LIKE HAVING 9 BINOCULARS IN ONE

(G) **STATESMAN 7.5X to 15X, 40 WIDE ANGLE MANUAL ZOOM:** Zoom from 7.5 to 15 power, or any power in between, at the touch of a lever. UVC coated 40mm objectives for a brightness rating of 50. Wide 336 ft. field of view at 7.5x. Adjustomatic eyecups. Ht. 7". Wt. 37 oz. 165 \$6895 Shpg. wt., 6 lbs.\$120.00

STATESMAN 7x to 15X, 35 MANUAL ZOOM: Similar to above, but lighter weight, more compact, with UVC coated 35mm objectives. 310 ft. field at 7x. Brightness, 37.5. Ht. 5 1/2". Wt. 33 oz. 172 \$5395 Shpg. wt., 5 lbs. (not illus.)\$89.50

VENTURE 4000 ELECTRIC POWER ZOOM 7.5x to 15X, 40: For the ultimate in viewing enjoyment, we've combined Venture 4000's superb optics with the amazing electric zoom lens. See the big scene at 7.5x, 8x or 9x, or touch a button and zoom automatically, electrically, all the way to 15x for exciting closeups. UVC coated 40mm objectives for brightness rating of 57. Wide 366 ft. field at 7.5x. Tripod adaptor. Adjustomatic eyecups. Powered by 2 penlite batteries (not incl.). Ht. 7". Wt. 39 oz. 101 \$10795 Shpg. wt., 6 lbs. (not illus.)\$179.95



RQ-436
AC/Battery Cassette Recorder With FM/AM Radio. Car adaptable. Built-in condenser mike. Easy-Matic. Auto-Stop. Monitor system. Slide rule radio tuning. AFC. 3½" PM dynamic speaker. Solid state. With cassette, batteries, AC power cord, gift box.

RQ-436S7995

\$99.95

RQ-409S
AC/Battery Cassette Recorder. Car adaptable. IC. Built-in condenser microphone. Push-button controls. Easy-Matic. Auto-Stop. Earphone monitor. Solid state. With demo cassette, batteries, AC cord, earphone.

RQ-409SS4695

\$56.95



RS-253S
Stereo Cassette with Built-in FM/AM/FM Stereo Radio. IC. Auto-Stop. Tape counter. Sound monitor High/low switch. Drum radio dial. Stereo-Eye. AFC. Two 6½" speakers. With microphone, stand and pre-recorded cassette.

RS-253SS14995

\$169.95

RS-281S
Cassette Home Entertainment Center with FM/AM/FM Stereo Radio. Quadruplex™ Circuitry. Auto-Stop. 2 VU meters. Tape counter. AFC. Stereo-Eye. Air-suspension speakers. Solid state. Wood cabinetry. With pre-recorded cassette, microphone with stand.

RS-281SS23995

\$289.95



RQ-212S
Mini AC/Battery Cassette Recorder. Car adaptable. IC. Built-in condenser microphone. Easy-Matic. Auto-Stop. Battery/VU meter. Earphone monitor. Solid state. With cassette, batteries, earphone, AC adaptor/recharger, case. Optional rechargeable batteries (RP-9212).

RQ-212SS6995

\$79.95

RQ-420S
AC/Battery Cassette Recorder. Car adaptable. Built-in condenser microphone. Easy-Matic. Auto-Stop. Easy-load cassette. Tape counter. 4" speaker. Earphone monitor. Solid state. With cassette, batteries, earphone, dummy plug.

RQ-420SS5495

\$64.95



RS-282S
Stereo Cassette and FM/AM/FM Stereo Radio. Auto-stop. 2 VU meters. Tape counter. Monitor system. AFC. Stereo-Eye. Each speaker encloses a "woofer" and a "tweeter." Walnut wood. With microphone and stand, pre-recorded cassette.

RS-282SS24995

\$299.95

RS-261US
Compact Stereo Cassette Deck. Auto-Stop. AC bias and erase. Fast forward and rewind. Safety-lock record button. Cassette pop-up. Separate roll-bar volume controls. 2 VU meters. Pause control. Solid state. Midnight black with silver trim. With 2 connection cords.

RS-261USS8888

\$109.95



RQ-437S
AC/Battery Cassette Recorder with Built-in FM/AM Radio. Car adaptable. 3-position Easy-Matic. Easy-load cassette. Battery/VU meter. Tape counter. Monitor system. AFC. Auto-sleep switch. Solid state. With cassette, batteries, AC power cord, earphone.

RQ-437SS8995

\$109.95

RQ-414
AC/Battery Cassette Recorder. Car adaptable. IC. Push-button. Easy-Matic. Auto-Stop. Safety-lock record. Earphone monitor. Solid state. With mike, pre-recorded cassette, batteries, AC cord, earphone.

RQ-414S3688

\$46.95



RS-264S
AC/Battery Stereo Cassette Recorder with Stereo Spacer. Enhanced speaker separation at a touch of a button. Car adaptable. Two Built-in condenser microphones. Push-button. Auto-Stop. Easy-Matic cassette. 2 VU meters. Tape counter. Two 4" speakers. Solid state engineered. Complete with cassette, batteries.

RS-264SS11995

\$139.95

RQ-435S
AC/Battery Cassette Recorder with FM/AM Radio. Car adaptable. Easy-Matic. Auto-Stop. Speaker/earphone monitor. AFC on FM. 3½" speaker. Solid state. Midnight black and silver. With batteries, AC power cord, microphone, earphone.

RQ-435SS6888

\$78.95



GENERAL ELECTRIC



GE NEW STEREO RECORDER/RADIO WITH AUTOMATIC CASSETTE CHANGER. Records "live" with mike, from tuner or external source. Plays 12 pre-recorded cassettes automatically, FM/AM/FM stereo. 80 watts Peak Music Power (40 watts EIA Music Power). Deluxe cabinetry. 19½x11½x7". Speakers: 18¾x12¾x11¼". Wt. 42 lbs.
M9000 S34995 **\$449.95**



GE PORTABLE CASSETTE RECORDER. Automatic end-of-tape shutoff. Built-in ALC. Record lock button prevents accidental erasure. Remote control pencil mike, mike pouch, blank cassette. Operates on 4 "C" batteries (not incl.). Optional converters for AC or Auto/Boat. Compact styling. 4¾x10x2¾". Sh. Wt. 3¼ lbs.
M8430 S2185 **\$31.95**



GE DELUXE CASSETTE RECORDER, AC/DC. 3-way power with optional Auto/Boat adapter. Automatic end-of-tape shut-off. Push-button controls, cassette eject, built-in Automatic Level Control (ALC). Includes dynamic pencil microphone and blank cassette. 5¾x2¾x10¼". Sh. Wt. 5 lbs.
M8450 S3695 **\$49.95**

KODAK Pocket INSTAMATIC Cameras

The little camera that takes big pictures.

About 5" long . . . yet gives you pictures 3½x4½". 30x30mm slides
2-stroke film advance
Easy-drop-in loading

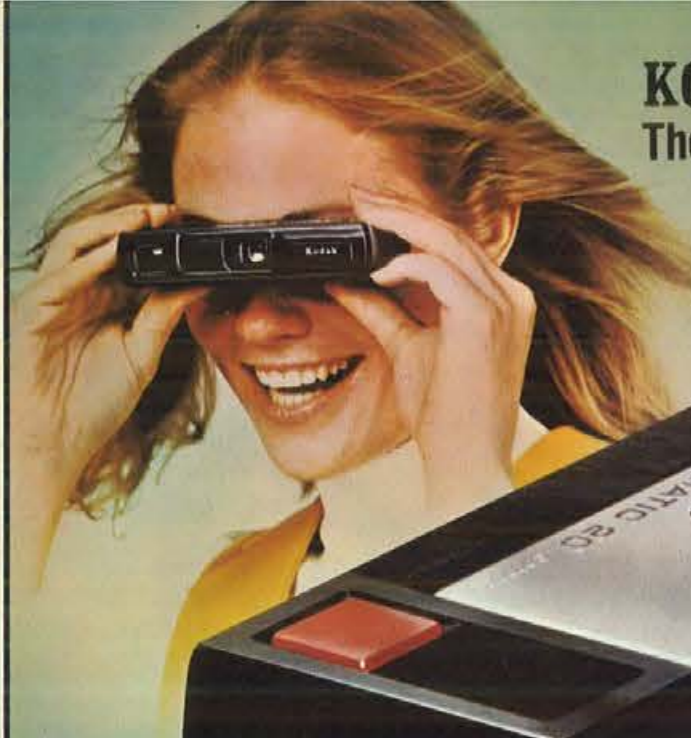

Kodak

Bright eyelevel frame projection viewfinders



(B)



(C)



(A)



(D)

(E)

Kodak introduces "pocket photography"! New KODAK Pocket INSTAMATIC Cameras are small, slim, and flat . . . fit in your pocket or purse, and go wherever you go! Gives big, sharp pictures . . . 3½x4½" . . . color or black and white; or 30x30mm color slides! All five models feature easy drop-in loading, bright viewfinders, and double-exposure prevention.

(A) KODAK Pocket INSTAMATIC 20 Camera Outfit. For aim-and-shoot picture-taking. Preset 3-element f/9.5 lens. Shutter speed 1/100 sec. Outfit includes: Camera, film, magicube, wrist strap, instructions.

A20R \$1995 Wt. 3 lbs. \$29.95

(B) KODAK Pocket INSTAMATIC 30 Camera Outfit. Electronic shutter sets exposures from 1/160 to 10 seconds. F/9.5 lens preset for pictures from 5' on. Camera, film, magicube, battery, wrist strap, instructions.

A30R \$3395 Wt. 3 lbs. \$49.95

(C) KODAK Pocket INSTAMATIC 40 Camera Outfit. 2-position focusing for close-ups from 3' to 6' and from 6' on. Electronic shutter . . . speeds from 1/225 to 10 sec. Sharp f/8 lens. Camera, film, magicube, battery, wrist strap, instructions.

A40R \$4440 Wt. 3 lbs. \$62.95

(D) KODAK Pocket INSTAMATIC 50 Camera Outfit. Scale-type precision focusing. Electronic shutter . . . speeds from 1/250 to 10 sec. Flash sets itself as you focus. Fast f/2.7 lens. Camera, film, magicube, battery, wrist strap, instructions.

A50R \$7645 Wt. 4 lbs. \$109.95

(E) KODAK Pocket INSTAMATIC 60 Camera Outfit. Coupled rangefinder plus scale-type precision focusing. Electronic shutter . . . speeds from 1/250 to 10 sec. Flash sets itself as you focus. Fast f/2.7 lens. Camera, film, magicube, battery, wrist strap, instructions.

A60R \$8735 Wt. 4 lbs. \$129.95

Kodak



INSTAMATIC X-45 Color Outfit . . . motorized electric-eye camera automatically sets exposure, advances film, rotates self-powered magicube. 2-position focusing. Camera, magicube, Kodacolor-X film, battery (for exposure control) wrist strap, instruction booklet included.

AX-45R \$4175 Wt. 4 lbs. \$59.95

Kodak



INSTAMATIC X-15 Color Outfit . . . makes taking pictures more fun than ever. No batteries! Accepts self-powered magicube. No setting! Lens is prefocused for sharp pictures beyond 4 ft. Outfit includes camera, drop-in cartridge of Kodacolor-X film, magicube, wrist strap, and instruction booklet.

AX-15R \$1495 Wt. 3 lbs. \$22.95

KODAK INSTAMATIC Reflex Camera

The precision and versatility of a fine single-lens reflex camera with instant drop-in loading! Through-the-lens pentaprism eye-level viewfinder gives parallax-free viewing, indicates shutter speed, and lets you focus by optical rangefinder or ground glass. Electronic shutter automatically times exposures from 1/500 sec. to 20 sec. Uses flashcubes; has outlet for strobe. 45mm f/2.8 Xenar lens.

AX1001 \$14025 Wt. 5 lbs. \$199.50

OPTIONAL ACCESSORIES 28 and 35mm wide-angle lenses, 90, 135 and 200mm telephoto lenses, and other close-up aids for the INSTAMATIC Reflex Camera are available.

Kodak



KODAK Pocket CAROUSEL Slide Projectors



(F)

(F) KODAK Pocket CAROUSEL 100 Projector. Big performance, yet only 8x8½x3½". 2½" f/2.8 lens; brilliant 150-watt lamp. Gravity feed slide tray. Folding handle.

B100 \$7295 Wt. 12 lbs. \$99.50

(G) KODAK Pocket CAROUSEL 200 Projector. Remote control . . . advance, reverse, and focus at the touch of your finger on remote control with 12' cord. 8x8½x3½". f/2.8 lens; 150-watt lamp.

B200 \$10450 Wt. 13 lbs. \$149.50



(H)

(H) KODAK Pocket CAROUSEL 300 Projector. Deluxe model! Features automatic focusing . . . just focus first slide and all the rest are automatically in focus! Fully automatic slide change—set timer and the slides advance at any of three preselected intervals. Remote control with 12-ft. cord. Brilliant 150-watt lamp; f/2.8 lens. Drop-in loading! Dust cover included.

B300 \$15995 Wt. 13 lbs. \$214.50

Dust Cover

Kodak



CAROUSEL 600H Projector . . . shows 2x2 color slides with brilliance. Gravity-feed rotating tray permits editing slides during the show. Projector can be operated manually or by pushbutton, 5" f/3.5 lens; 300-watt DEK lamp; illuminated control panel. With 140-slide tray.

B605H \$5965 Wt. 15 lbs. \$79.50

Kodak



CAROUSEL Custom 860H Projector . . . for 2x2 color slides. Features automatic focus control, remote focus control override, automatic slide advance, and remote slide control. 5" f/2.8 lens, High/Low lamp switch for longer lamp life. 140-slide tray.

B865HC \$19560 Wt. 20 lbs. \$244.50

Kodak



CAROUSEL Custom 850H Projector . . . auto-focus! You focus first 2x2 color slide. All others in similar mounts focus automatically. Remote control, pushbutton, or automatic operation (at pre-selected 5,8,15-second intervals). 5" f/2.8 lens, 140-slide tray. Woodgrain trim.

B855HC \$15780 Wt. 20 lbs. \$224.50

Kodak



KODAK XL55 Movie Camera... new "binocular" design movie camera with fast f/1.2 9-21mm EKTAR power-zoom lens. Uses EKTACHROME 160 Movie Film to let you take movies in candlelight to bright sunlight—without movie lights! High aperture sportstype viewfinder; built-in rangefinder. Outfit comes with neckstrap, EKTACHROME 160 Movie Film, rubber eyecup, batteries, instructions. XL55R S15475 Wt. 8 lbs. \$219.95

KODAK XL Movie Camera & Projector

Kodak

Complete
KODAK
Movie Outfit



(A) **KODAK XL33 Movie Camera**... and fast KODAK EKTACHROME 160 Movie Film let you take super 8 color movies in almost any light, candlelight to sunlight—without movie lights! New 230° shutter opening gives 40% more exposure for low illumination scenes. Fast f/1.2 lens. Outfit comes with neckstrap, rubber eyecup, EKTACHROME 160 Movie Film (Type A), batteries, instructions. XL33R S8795 Wt. 6 lbs. \$124.95

(B) **INSTAMATIC M67 Movie Projector**... for super 8 or 8mm movies. 3 speeds: Forward, reverse, and "still". Features extra-bright 80-watt DFE lamp; f/1.5 lens. Motorized rewind. D67 S7975 Wt. 15 lbs. \$114.50



Kodak

INSTAMATIC M30 Movie Camera. Features power zoom, fast f/1.9 lens. Thru-the-lens reflex viewing. Automatic exposure control. Built-in, fold-away pistol grip. Camera plus KODACHROME II Movie Film, batteries, wrist strap, instructions. D30RA S7995 Wt. 5 lbs. \$108.50



Kodak

INSTAMATIC M68A Movie Projector... with 400-ft. reel capacity. Shows super 8 movies with brightness and clarity. 3 speeds: forward, reverse, "still". Automatic threading; power rewind. 80-watt DFE lamp with built-in reflector; f/1.5 lens; built-in blower. Die-cast body. D68A S6995 Wt. 15 lbs. \$99.95



Kodak

INSTAMATIC M77 Movie Projector... shows both super 8 and 8mm movies. 400-foot reel capacity. Features five projection speeds: Forward and reverse, at normal and slow motion speeds, plus "still". Attractively styled in black with wood-grained vinyl panels. D77 S8770 Wt. 15 lbs. \$129.50



Kodak

INSTAMATIC M95 Movie Projector for super 8 or 8mm movies. 150-watt DNF tungsten-halogen lamp, Hi-Lo lamp setting. Automatic threading; motorized rewind. 7 speeds: normal, extra fast, extra slow in forward and reverse, plus "still". f/1.5 lens. 400 ft. reel capacity. D95 S12875 Wt. 20 lbs. \$179.50

Bell & Howell



AUTOLOAD® 357 SUPER 8 PROJECTOR WITH ZOOM LENS: Automatic reel-to-reel threading, still picture and reverse controls, framing dial, fine focusing. Brilliant f/1.6 lens. Single frame advance, film cutter. Wt. 18 lbs. Above with F/1.6 200M lens. *357Z S7495 \$99.95

Bell & Howell



AUTOLOAD® 456 SUPER 8/REGULAR 8 PROJECTOR. Sharp f/1.6 lens, automatic reel-to-reel threading, still picture and reverse controls. Rapid rewind control, film cutter, cooling fan. Wt. 17 1/4 lbs. With F/1.6 zoom lens. 456Z S8295 \$124.95



BELL & HOWELL

65 Years of Innovation

Bell & Howell



AUTOLOAD® DELUXE 471Z SUPER 8/REGULAR 8 ZOOM LENS PROJECTOR. Multi-Motion—operates at normal 18 fps, 6 fps slow motion (with no light loss) or 2 fps step motion in both forward and reverse. Brilliant f/1.6 lens zooms from 18mm to 30mm. Wt. 18 lbs. *471Z S11450 \$169.95

Bell & Howell

ACCEPTS ASA160 MOVIE FILM



AUTOLOAD® 493SF CAMERA. Automatic focusing, Optronic electric eye, fast f/1.9 lens, electric or manual 11-33 zoom lens. Compact folding grip. 2 lbs. 493F S9355 \$119.95

Bell & Howell



AUTOLOAD® 469Z DELUXE CASSETTE PROJECTOR. Projects super 8, regular 8mm film. Multi-Motion™ gives slow motion at 6 fps or 2 fps. Fast f/1.6 18-30mm zoom lens. Instant replay, reverse, still frame. Accepts all size 8mm cassettes or regular film reels. 18 lbs. 469Z S16990 \$219.95



981Q SLIDE CUBE™ PROJECTOR. Automatic focusing plus remote control with recall feature. Quartz halogen 50 hour lamp. Fast f/3.5 lens elevates as much as 20° for centering picture. Exclusive search/scan feature for finding slides without projection. Preview screen. Lamp eject lever. Slide ejection. Wt. 14 lbs. *981Q S9995 \$159.95



A

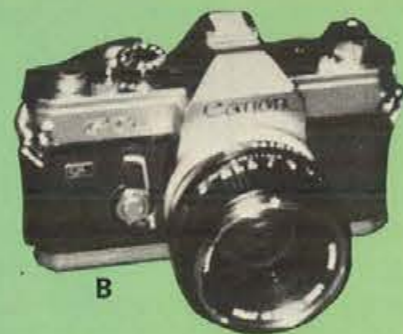

B



C



D



E

A. NIKKORMAT FTN CAMERA WITH CASE

35mm reflex camera with new "center-weighted" thru-the-lens metering system. Exposure data in viewfinder, also shutter speed, Nikkor Auto F/1.4 lens. Shutter speeds from 1 sec. to 1/1000th sec. plus B. Synchronizes with electronic flash at 1/125th sec. Also with bulbs to 1/1000th sec. Accepts Nikkor lenses and copy equipment, filters, hoods, etc. Shpg. wt. 6 lbs.

1478 S32320 \$404.00

B. CANON FTB CAMERA WITH CASE

35mm single lens reflex camera with focal plane shutter, speeds 1 sec. to 1/1000th sec. plus B. X sync at 1/60th sec. F/1.8 lens. Built-in self-timer. ASA index 25 - 2000. Metering system thru the lens. Match needle type full aperture measuring also semi-spot metering measures 12% of picture area. Stopped-down metering possible. Single stroke film winding, QL mechanism for fast film loading. Shpg. wt., 6 lbs.

1487 S25995 \$320.00

C. KONICA AUTOREFLEX "T" CAMERA

The first fully automated, professional SLR camera — now in its third generation! Offers three separate modes of operation: fully automatic with shutter speed pre-selection . . . semi-automatic with aperture pre-selection . . . manual operation with optional selection of shutter speed and aperture. Shpg. wt., 6 lbs.

1500 S25995 \$334.95

D. MIRANDA SENSOREX II CAMERA WITH CASE

35MM single lens reflex camera. Fast F/1.8 automatic lens. Thru the lens focusing with interchangeable focusing glass. ASA index 25 to 1600 set on shutter dial. Incorporates a unique behind the lens exposure measuring system. Measure light with lens wide open so as not to interfere with viewing and focusing, not only with lenses made for this camera, but also with pre-set lenses. Exact readings of both highlight and shadow areas can be made. Needle-to-index system visible in

viewfinder. Removable pentaprism. Focal plane shutter with speeds from 1 second to 1/1000th second. Built-in self-timer. 150° lever film advance. Carrying case included. Shpg. wt., 6 lbs.

1460 S24995 \$318.90

E. MIRANDA SENSOREX EE CAMERA WITH CASE

Single lens reflex, with both average and spot metering thru the lens, plus automatic electric eye operation. Select shutter speeds to 1/1000th second, and the lens opening sets itself according to the light level, with warning signal if light is too weak or strong for shutter setting. Interchangeable finders, depth of field preview, variable delay self timer, automatic sync-switch and hot shoe. With Auto Miranda F/1.4 lens, case included. Shpg. wt., 6 lbs.

1459 S29995 \$398.90

Same as above, except with Auto Miranda F/1.8 lens, case included.

1458 S26995 \$358.90

F. MINOLTA AUTOPAK® -8 D6 CAMERA

A movie camera that does it all. Just point, focus and shoot. Automatic electric eye. Electric two-speed lens zooms at a 6-to-1 ratio for wide angle to telephoto pictures. Electric film drive adjusts for regular or slow motion, plus single frame for cartoons. Titles. Shpg. wt., 6 lbs.

1232 S20995 \$275.00

Similar to above, except lens is 4-to-1 ratio.

MINOLTA AUTOPAK® -8 D4 CAMERA

1233 S13995 \$200.00



F

See pages 1 and 2 for price and shipping information. Add 5% to your cost for City and State Tax on all items in this catalog.

WE GUARANTEE NOT TO BE UNDERSOLD ON ANY ADVERTISED ITEM, WHEN AVAILABLE AT ADVERTISED PRICE, AND WHEN CALLED TO OUR ATTENTION.

A. CANONET QL 17 CAMERA WITH CASE AND ELECTRONIC FLASH

35mm rangefinder camera, continuous reading data center viewfinder, built-in double image rangefinder, focus from 3' to infinity. Shutter speeds to 1/500th sec. plus B. Automatic exposure control even with flash. Fast F/1.7 lens. Fast quick-load feature for easy film loading. Shpg. wt., 4 lbs.

1493 S13995 \$171.75

B. KONICA AUTO S2 CAMERA

The fully automatic 35mm rangefinder camera with 3-way Exposure Control . . . fully automatic . . . semi-automatic . . . manual. High speed Hexanon f/1.8 lens, full range of shutter speeds from 1 full second to 1/500 (and B.), built-in self-timer, full flash synchronization for electronic flash or flash-bulbs at all speeds. Shpg. wt., 5 lbs.

1471 S11995 \$149.95

C. MINOLTA HI-MATIC F CAMERA WITH CASE AND ELECTRONIC FLASH

Minolta's electronic whiz is small enough to fit into a pocket. With its electronic shutter and CdS electric eye, you'll get beautiful 35mm pictures everytime . . . including color slides and color or black-and-white prints. Flash is automatic, too. As are time exposures up to four full seconds. Optical-glass precision ground f/2.7 lens. Shpg. wt., 4 lbs.

1454 S8980 \$130.00

D. OLYMPUS 35 RC CAMERA WITH CASE

Compact 35mm camera, F/2.8 color corrected lens, shutter speeds 8 to 1/600th second. Automatic exposure control with manual override. Shutter speeds and lens opening in viewfinder also automatic flash control adjusts with camera focus. Built-in rangefinder and self-timer. Shpg. wt., 4 lbs.

1491 S8495 \$119.95

E. VIVITAR LENS

28mm f/2.5 — most popular wide-angle focal length. Unusual depth of field, close focusing and wide angle of view for use in cramped interiors or panoramic landscapes. Exceptionally fast for precise focusing and low light level shooting.

28 S7995 \$124.50

135mm f/2.8 — preferred for all around use in portraits, sports and landscape photography. Most popular telephoto focal length with a lens speed fast enough for all average light conditions. Allows comfortable working distances for portraits with natural perspectives.

135 S6795 \$109.50

200mm f/3.5 — ideal for sports action, news coverage, candid, nature and wildlife photography. Compact styling with a lens speed suitable for low light level shooting. Narrow 12° angle of view provides 4X image magnification.

200 S7975 \$139.50

85mm - 205mm f/3.8 zoom — offers the versatility of 121 different focal lengths, close focusing and fast f/3.8 lens speed. Allows exact framing at the moment of exposure for total creative expression. Computer optimized for maximum resolution at every focal length.

85-205 S13495 \$239.50

F. VIVITAR 2X TELECONVERTER

Used with 35mm SLR cameras to double the focal length of any normal or telephoto lens. Fully coated with 4 element construction. Through-the-lens meter coupling.

2X Price available on request.



A



B



C



D



85mm - 205mm f/3.8 zoom



F

MINOLTA ACTION PACK OUTFIT

Outfit includes SRT 100 Minolta camera with neck strap, 55mm f/1.9 MC Rokkor lens, 135mm f/3.5 MC Celtic lens, Minolta Electroflash-S with Case, and Compartment case. Through-the-lens metering. Fast handling design, lets you make all adjustments as you sight the subject. Shpg. wt., 6 lbs.

2710 S25995 \$390.00



WE GUARANTEE NOT TO BE UNDERSOLD ON ANY ADVERTISED ITEM, WHEN AVAILABLE AT ADVERTISED PRICE, AND WHEN CALLED TO OUR ATTENTION.

See pages 1 and 2 for price and shipping information. Add 5% to your cost for City and State Tax on all items in this catalog.

SQUARE SHOOTER 2

THE GOOD TIME CAMERA

- Lowest-priced, all purpose color camera ever offered by Polaroid
- Electric eye, electronic shutter
- Uses Polaroid's Inexpensive Color Film

POLAROID'S NEW SQUARE SHOOTER 2. Valued-priced 60-second color only camera brings everyone the good times. Gives instant color pictures for about the same cost as pictures you wait days to see from the film factory. That's because it takes Polaroid's square 3 1/4" x 3 3/8" pictures which cost up to 25% less than Polaroid's big rectangular ones. Fine quality features include electric eye and electronic shutter for automatic exposure control, triplet lens for sharp pictures, easy-to-use rangefinder to determine distance for most shots. Built in flash. Easy loading. With carrying strap.

SS2P \$1890 Wt. 4 lbs. \$24.95

*Based on suggested list prices for Type 88 and Type 108 Land film and conventional film with processing at the film factory.



POLAROID'S GOOD TIME CAMERAS



POLAROID MODEL 420. Remarkable value! Low priced camera with deluxe features. Transistorized electronic shutter and electric eye assure perfect exposure everytime without any calculations... just focus and shoot. Coupled range and viewfinder is same double window style found on more expensive Automatics. Very lightweight and easy to handle.
420P \$4495 Camera only, Wt. 5 lbs. \$59.95
490P \$695 Focused Flash, Wt. 2 lbs. \$9.95



POLAROID MODEL 450. Professional performance... finest Polaroid ever! Features automatic electronic timer that "Beeps" when pictures are ready. Single window rangefinder, automatic electronic exposure system (except flash), triplet lens, cover, strap.
450P \$11795 Camera only, Wt. 6 lbs. \$164.95
490P \$695 Focused Flash, Wt. 2 lbs. \$9.95



POLAROID MODEL 440. Color Pack camera has triplet lens, electric eye, four exposure ranges, electronic shutter, built-in timer, dual image rangefinder.
440P \$7195 Camera only, Wt. 5 lbs. \$99.95
490P \$695 Focused Flash, Wt. 2 lbs. \$9.95



POLAROID MODEL 430. Timer, electric eye, transistorized shutter, double image focusing.
430P \$5995 Camera only, Wt. 5 lbs. \$79.95
490P \$695 Focused Flash, Wt. 2 lbs. \$9.95



POLAROID SQUARE SHOOTER. Now you can take 60-second color pictures for about the same cost as color pictures you wait days for from the film factory*. Polaroid has reduced the cost by snipping off the outer edges of their film to give you big square color 3 1/4" x 3-3/8" pictures instead of big long ones. Built-in Focused Flash for 4-shot flash cubes, Automatic Distance Finder, electric eye, electronic shutter, 3-element lens.
049P \$2860 Wt. 4 lbs. \$36.95



POLAROID BIG SHOT. For beautiful color portraits. Double image rangefinder, built-in timer. 4-shot Magicube provides light for every picture—operates without batteries! Color portraits only.
050P \$1695 Wt. 4 lbs. \$19.95



POLAROID SUPER COLORPACK. Get everyone into the shot... gives big instant color or black and white pictures and offers features of Polaroid's most expensive models at a budget price. Focused Flash system puts exactly the right amount of light on the subject automatically. Electric eye, electronic shutter, automatic rangefinder. Built-in development timer signals when picture is ready.
060P \$3290 Wt. 4 lbs. \$49.95

VISIT OUR SHOWROOM FOR A LARGE SELECTION OF POLAROID ACCESSORIES AND AS WELL AS OTHER PHOTOGRAPHIC EQUIPMENT.

A. VIVITAR ELECTRONIC FLASH — MODEL #91
Compact lightweight flash. Fast 4 second recycle time. Flash duration, 1/1000th sec. Color corrected. Guide number 30 for Kodachrome II. Open flash control. Power source, 4 (AA) alkaline batteries (not included). Shpg. wt., 2 lbs.
2224 \$1295 \$19.95

B. VIVITAR ELECTRONIC FLASH — MODEL 201
Automatic operation from 2-11 feet. Recycles in 4 seconds. Guide number for Kodachrome II: 30. Approximately 400 flashes from 4 "AA" alkaline batteries (not included). Color temperature 6000° K — 55° angle. Shpg. wt., 2 lbs.
2231 \$2995 \$39.95

C. VIVITAR ELECTRONIC FLASH — MODEL 271
Automatic flash control operates from 2 to 15 feet with multiple f/stop control. Fast 1 hour recharge with ability to deliver over 20 flashes after only a 10 minute charge. Field tested guide number of 40 with Kodachrome II. Shpg. wt., 2 lbs.
271 \$5995 \$79.95

D. VIVITAR ELECTRONIC FLASH — MODEL 281
Automatic flash control operates from 2 to 21 feet with multiple f/stop control. Field tested guide number of 60 with Kodachrome II. Fast 1 hour recharge with built-in battery saving circuit. Shpg. wt., 2 lbs.
281 \$7890 \$119.95



E. SOLIGOR GADGET BAG
Fitted with cradle for most 35mm single lens reflex cameras, lenses and various accessories. Black vinyl with red corduroy lining. Size 11"x6 1/4"x8". Shpg. wt., 4 lbs.
2321 \$1395 \$22.50



F. AIREQUIPT AUTOMATIC SLIDE VIEWER
View your slides automatically, holds a stack of 30 slides. Push-pull changer lets you view your slides one after the other automatically. Operates on 2 "C" batteries (not included). (AC adapter optional accessory). Shpg. wt., 3 lbs.
2865 \$749 \$9.95



G. VERNON MOVIE EDITOR — MODEL 303
For use with Super 8, single 8 and regular 8mm movie films. Large 3" x 4" screen for maximum brightness. Easy threading, geared rewind, focusing and frame marking controls. 400 foot reel capacity. Shpg. wt., 5 lbs.
1816 \$2599 \$39.95

H. SUNSET TRIPOD — MODEL LW-1000
Sturdy construction 3-section aluminum pipe legs with nut-locking adjustment. Manual elevator center column — 2-way pan-tilt head — extends to 55 1/2", collapses to 21 1/2". Shpg. wt., 5 lbs.
3001 \$1276 \$15.95

I. SUNSET TRIPOD — MODEL GD-3000
Channel-type, 3 section aluminum legs with quick opening lever locks. Geared center column, reversible rubber and spike feet. Sturdy center braces. Extends to 72" with center column, closed to 18". Shpg. wt., 7 lbs.
3007 \$2545 \$39.95

J. SUNSET PROJECTOR TABLE
Large vinyl top. Built-in slide previewer. Projector outlet, plus accessory outlet. Two section legs for compact storage and carrying. Shpg. wt., 16 lbs.
3100 \$1356 \$16.95

K. DA-LITE PROJECTION SCREENS
40" x 40" Flyer. Glass beaded, mildew-resistant fabric. Shpg. wt., 8 lbs.
*2810 \$995 \$16.50

40" x 40" Silverlite. Lenticular vinyl fabric. Shpg. wt., 14 lbs.
*2811 \$2195 \$31.95

50" x 50" Silverlite. Lenticular vinyl fabric. Shpg. wt., 16 lbs.
*2812 \$2779 \$41.95

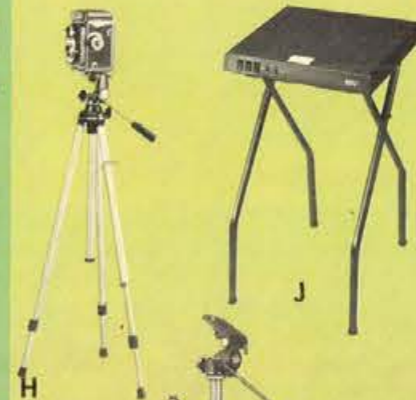

See pages 1 and 2 for price and shipping information. Add 5% to your cost for City and State Tax on all items in this catalog.

*Shipped via Express only. Refer to Express rate chart on page 2.

jason

WEATHER INSTRUMENTS

Jason's designer collection of weather instruments for wall or desk. Beautifully handcrafted in finest woods and materials. Unless otherwise specified, each has precision barometer, thermometer and hygrometer. Gift boxed.

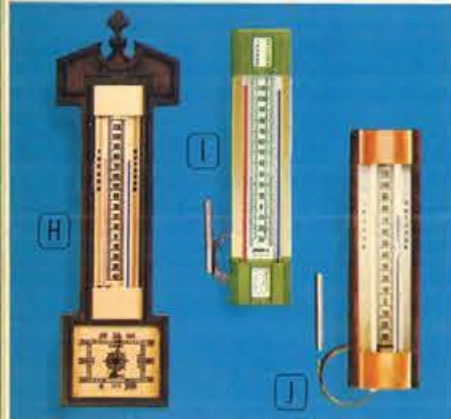

DESK MODELS

(A) **DEVON** Largest traditional style. Impressive 28" walnut frame, silver dials, brass trim. Ship. Wt. 9 lbs. 450 S3450 \$57.50
 (B) **CLARIDGE** Graceful contours, smart Old English dials. 24½" x 7". Ship. Wt. 5 lbs. 441W S2495 Walnut \$41.50
 441F S2495 Fruitwood \$41.50
 (C) **SOMERVILLE** Traditional charm in walnut w/gold dials or fruitwood w/silver dials. 19" x 5½". Ship. wt. 4 lbs. 428W S1695 Walnut \$28.50
 428F S1695 Fruitwood \$28.50
 (D) **GLOUCESTER** Nautical styling in rich rosewood, high polish brass. 15½" x 6½". Ship. Wt. 4 lbs. 482 S2150 \$35.95
 (E) **LARK** Colonial charm in antique walnut, gold dials. 11" x 5½". 415 S1195 Wt. 3 lbs. \$19.95

(F) **AMERICANA** Intricately carved antique walnut, gold dials. 19" x 5" 486 S2195 Wt. 5 lbs. \$36.50
 (G) **GRANADA** Textured burlap, fruitwood frame, gold dials. 14" x 4½". 476 S1795 Wt. 3 lbs. \$29.95
 (H) **DE VILLE INDOOR-OUTDOOR THERMOMETER WITH HYGROMETER** Spanish style, heavily textured grain in simulated walnut. Mounts indoors, gives inside and outside temperatures. Hygrometer. 13½" x 4½". 410 S795 Wt. 2 lbs. \$12.95
 (I) **BRENTWOOD INDOOR - OUTDOOR THERMOMETER** As above, without hygro. Gold dials, trim. .9" x 2½". Ship. Wt. 1 lb. 498A S397 Avocado \$6.50
 498B S397 Brown \$6.50

(J) **SCANDIA INDOOR - OUTDOOR THERMOMETER** Deluxe walnut with brass trim. 8" x 2". 446 S550 Wt. 2 lbs. \$8.95
 (K) **DIPLOMAT** Sparkling, textured gold dials suspended in clear plexiglass case. Walnut, brass trim. 14" x 5". 416 S1995 Wt. 4 lbs. \$33.50
 (L) **COLONIAL** Antique walnut, intricately turned sideposts, silver dials, brass trim. 12" x 8". Ship. Wt. 4 lbs. 469 S1895 \$31.50
 (M) **MALAGA** Popular "campaign" style, antique walnut, brass hardware. 417 S1995 Wt. 5 lbs. \$33.50
 (N) **TARA** Our finest! Classic design in rich walnut, silver dials, brass trim. Majestic 32" x 8". Ship. Wt. 9 lbs. 487 S4450 \$75.00

(O) **TRIO** Intriguing walnut block spins on base to reveal separate baro., thermo, hygro. Silver dials, brass trim. 4¾" high. 413 S1195 Wt. 3 lbs. \$19.95
 (P) **BELMONT** Gracefully carved walnut design spins on base to reveal barometer on one side, thermo. on other. 5¼" high. 419 S1095 Wt. 2 lbs. \$18.50
 (Q) **SEVILLE** Textured beige burlap, fruitwood frame. Silver dials, brass trim and base. 10½" x 4½". 484 S1495 Wt. 4 lbs. \$24.95
 (R) **VIKING III** Striking contemporary walnut case, silver dials, brass bezels and base, black accent. 10½" x 4½". 471 S1795 Wt. 4 lbs. \$29.95

- 18 month parts and labor guarantee*
 - Low silhouette styling for home, office and college dorm
- *12 month for portable models

Sankyo's exclusive, long-lasting, quiet digital drum... large, easy-to-read numerals... rugged Tufrex housing... decorator colors... 110 volt, 60 cycle... UL listed... attractively gift boxed.

A. **DIGI-GLO 501:** Rear-illuminated numerals, 24 hr. alarm, snooze button, AM/PM indicator... in handsome Indian Gold. 2½ lbs. 501 S1447 \$24.95

B. **DIGITAL 412:** Front-lit numerals, 12 hr. alarm, smooth action dial... in Black. 1¾ lbs. 412 S1197 \$19.95

C. **PORTABLE DIGI-GLO 515:** Battery operated for easy travel. Large rear-illuminated numerals, 24 hr. alarm, AM/PM indicator, dial-light control to preserve battery, "long life" D cell included... in beautiful Avocado Green. 2¾ lbs. 515 S1897 \$29.95

D. **DIGITAL 441:** Budget-priced, drum-shaped table and desk clock. Rear illuminated numerals... in Hothouse Tangerine. 1¾ lbs. 441 S977 \$14.95

E. **DIGI-GLO 541:** The look of natural walnut woodgrain... with large, rear illuminated numerals, 24 hr. alarm, snooze button, AM/PM indicator... gleaming gold trim and gold face. 2¾ lbs. 541 S1897 \$29.95

F. **PORTABLE DIGI-GLO 525:** Battery operated, large rear illuminated numerals, 24 hr. alarm, dial light control to preserve battery, AM/PM indicator, "long life" D cell included. Woodgrain finish with gleaming gold trim and gold face. 2¾ lbs. 525 S2197 \$34.95

NEW Sankyo DIGITAL CLOCKS



SPRINGFIELD WEATHER INSTRUMENTS

- A. **EARLY AMERICAN TRIO** — Thermometer, barometer and humidity meter mounted on antique pine panels with brass accents. 20" tall. Shpg. wt. 4 lbs. 802 S1495 \$24.95
- B. **HORIZONTAL COLONIAL TRIO** — Three fine instruments mounted on beautifully grained and antique ponderosa pine. The thermometer, barometer, and humidity meter cases have the warm glow of polished brass. 15¾" long. Shpg. wt. 4 lbs. A678H S1195 \$19.95
- C. **COMMODORE WEATHER STATION** — Three precision instruments — thermometer, barometer, and humidity meter — mounted on hand finished solid walnut blocks. Shpg. wt. 5 lbs. 702 S1495 \$24.95
- D. **BLACK LUCITE WEATHER STATION** — Lustrous black lucite case and the warm glow of polished brass combine to enhance the thermometer, barometer, and humidity meter. Adjustable for horizontal or vertical hanging. 15¾" tall. Shpg. wt. 5 lbs. 2302 S1495 \$24.95
- E. **GRANADA WEATHER STATION** — Beautifully grained walnut finished case accents the thermometer, barometer, and humidity meter. Hangs vertical or horizontal. 20" tall. Shpg. wt. 5 lbs. 902 S1195 \$19.95
- F. **BREWSTER INDOOR-OUTDOOR THERMOMETER** — Two precise thermometers that accurately report indoor and outdoor temperatures. Richly grained walnut case is 12" tall. Shpg. wt. 2 lbs. 1002 S595 \$9.95

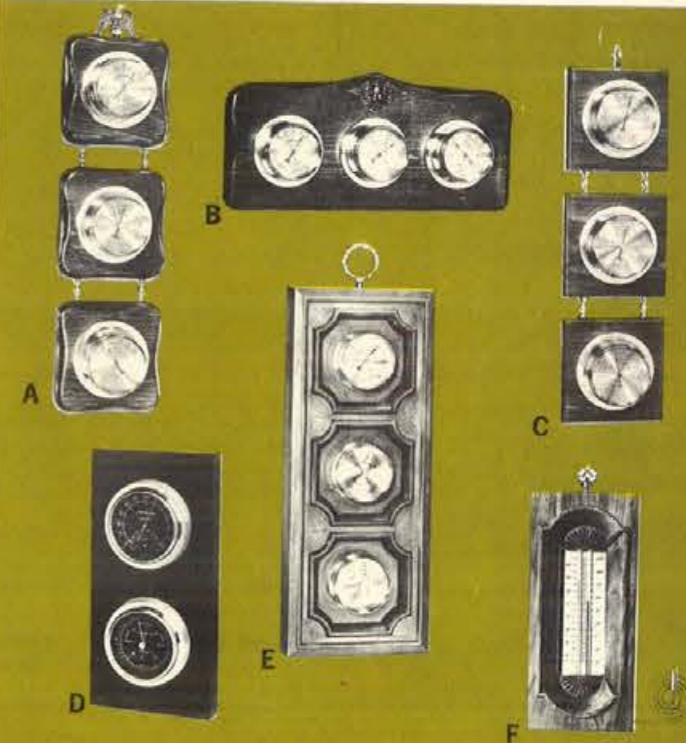

See pages 1 and 2 for price and shipping information. Add 5% to your cost for City and State Tax on all items in this catalog.

WESTCLOX Battery and Electric Decorator Wall Clocks



B No. 26143



C No. 46605



D No. 46611



E No. 46059



F No. 46257



No. 84004



No. 46261



No. 46603



No. 46291



No. 46299



No. 46309



No. 46353



No. 46301



No. 26163



No. 26165

WESTCLOX Keywound, Electric, and Battery Alarm Clocks



No. 11039



No. 47133



No. 47131



No. 11066



No. 12134



No. 15110



No. 12112



No. 20288



No. 20294



No. 20302



No. 20310



No. 20354



No. 20356



No. 20392



No. 47193

A SPIRIT OF '76—11-1/2" high, 7-3/4" wide. Colonial styling. Counts the hours and strikes the half hours. Eagle ornament. Protective lens. Electric, Wt 3 lb.
26163 S931 Avocado \$14.95
26165 S931 Woodtone \$14.95

B WALLMATE—7" high, 7" wide. Micro-cord low-current operation for greater safety, reliability. Cord is attractive, less visible, and non-hazardous. Electric, Wt 3 lb.
26143 S456 Red \$6.98
26145 S456 White \$6.98
26149 S456 Citrus Yellow \$6.98

C ANNOUNCER—9" high, 11-1/8" wide. Battery-operated chime clock. Sounds the hours in full rich tones. Protective lens covers dial. Battery, Wt 3 lb.
46605 S2144 Tangerine \$37.50
46607 S2144 Black \$37.50
46609 S2144 Wood-Grain \$37.50

D ENTERPRISE—16-3/4" high, 9-5/8" wide. Ultramodern battery-operated pendulum clock. Pendulum bob seems to "float" within the full-length window. Cabinet hangs on wall or stands on mantel or table. Battery, Wt 5 lb.
46611 S2572 Walnut Wood-Grain \$45.00

E WAVERLY—11-1/4" square. Spun gold-color dial mounted on ivory leather-textured back. Gold-color picture frame wood base. Battery, Wt 3 lb.
46059 S1304 Gold Color \$21.95

F ZODIAC SIGNS—12" diameter. Twelve astrological signs raised on colorful ceramic disc. Brushed brass-finish dial. Battery, Wt 8 lb.
46257 S1186 Green Goldstone \$19.95

G CANDELLA—25-1/2" dia. Chip-pendole design in antique metallic gold color. Round dial with black Roman numerals. Matching two-candle sconce sets also available. Battery, Wt 7 lb.
46261 S2286 Antique Gold \$40.00
Matching Sconce Set, Wt 4 lb.
84004 S1186 Antique Gold Set \$19.95

H ARCHITECT—12" high, 10-3/8" wide. Contemporary styling with chrome-finish raised numerals on tinted translucent back. 6-1/2" spun aluminum dial. Battery, Wt 3 lb.
46601 S1186 Bronze Shadow \$19.95
46603 S1186 Emerald Shadow \$19.95

I ALHAMBRA—15-1/4" high, 13-1/2" wide. Mediterranean hand-carved appearance. Leather-textured dial. Gold-color hands and bold Roman numerals. Battery, Wt 4 lb.
46291 S1483 Spanish Walnut Grain \$24.95
46289 S1483 Antique Avocado \$24.95

J MONTICELLO—20-3/4" high, 18" wide. Eagle design in antique metallic gold color. Round dial. Sweep second hand. Battery, Wt 6 lb.
46299 S1781 Antique Gold \$29.95

K ESPAÑA—24" high, 24" wide. Hand-carved wood appearance. Dial has black Roman numerals. Sweep second hand. Battery, Wt 7 lb.
46309 S2000 Walnut Grain \$35.00

L MANCHESTER—32" dia. Diamond-shaped alternating walnut panels on brass-finished frame. Wood-grain center design. Sweep second hand. Battery, Wt 3 lb.
46353 S3143 Walnut \$55.00

M RUTLEDGE—21" high, 18" wide. Double-mount case with cove corners. Raised Roman numerals and dial on woodtone back. Battery, Wt 8 lb.
46301 S2572 Wood-Grain \$45.00
46173 S2572 Antique Avocado \$45.00

N BABY BEN—3-5/16" high. White case with solid brass trim and keys. Quiet tick. Keywound, Wt 2 lb.
11039 S587 White Plain \$8.25
11040 S658 White, Lum \$9.25

O APOTHECARY—11-1/2" high. Battery table clock. Wood case. Glass protects hands and dial. Battery, Wt 3 lb.
47131 S1781 Avocado \$29.95
47133 S1781 Tangerine \$29.95
47135 S1781 Citrus Yellow \$29.95

P BABY BEN SWEEP—3-5/16" high. Sweep second hand. Metallic finish cases with color coordinated dials. Luminous. Keywound, Wt 2 lb.
11066 S744 Blue \$10.95
11068 S744 Green \$10.95

Q WOODCLIFF—4-5/16" high. Solid wood case. Bell alarm. Luminous hands and hour markers. Keywound, Wt 2 lb.
12112 S710 Walnut \$10.25
12134 S710 Blue \$10.25
12132 S710 Avocado \$10.25
12136 S710 Flame \$10.25

R ZEST—4-1/8" high. Round face. Big, easy-to-read luminous hands and numbers. Faceted crystal. Keywound, Luminous. Wt 2 lb.
15110 S366 Woodtone \$5.10
15108 S366 Antique White \$5.10

S MINIKIN DROWSE DIALITE—3" high. Alarm wakes you—drowse feature lets you sleep 7 minutes, then wakes you again. Lighted dial. Electric, Wt 2 lb.
20288 S399 Avocado \$6.10

T BOLD DIALITE—2-15/16" high. Compact style with easy-to-read lighted dial. Electric, Wt 2 lb.
20294 S351 White \$5.10
20296 S351 Sandalwood \$5.10

U ELECTRIC BELL ALARM DIALITE—6" high. Oval-shaped lighted dial. Gentle bell alarm. Antique bronze top ornament. Electric, Wt 3 lb.
20302 S824 Antique Avocado \$13.25
20300 S824 Wood-Grain \$13.25

V DIGITAL '100' DROWSE DIALITE—3-7/8" high, 7-1/4" wide. Drowse feature wakes you, lets you drowse, wakes you again. Backlighted numerals for hour, minute, and second readout. Front set time and alarm. Electric, Wt 2 lb.
20310 S1295 Wood-Grain \$22.50

W CUBE DROWSE DIALITE—3-3/8" high. Cube design with color-coordinated dials and cases. Big numerals. Buzzer alarm. Lighted dial and drowse features. Electric, Wt 2 lb.
20354 S495 Red \$7.98
20356 S495 White \$7.98
20358 S495 Blue \$7.98

X DIGITAL DIALITE—2-5/8" high, 4-1/4" wide. Quiet drum digital system is backlighted for easy reading. Hour, minute, second readout. Side set time and alarm. Top shutoff. Electric, Wt 3 lb.
20392 S995 Red \$16.95
20394 S995 White \$16.95
20396 S995 Blue \$16.95
20398 S995 Gold \$16.95

Y TIME EXPOSURE—4-7/8" high, 4" wide. Transparent cube case holds four photos. Full white numerals on black dial. Cube swivels on square black base. Battery, Wt 3 lb.
47193 S950 \$14.95

ALL PRICES SUBJECT TO CHANGE WITHOUT NOTICE

SUNBEAM ALARM CLOCKS

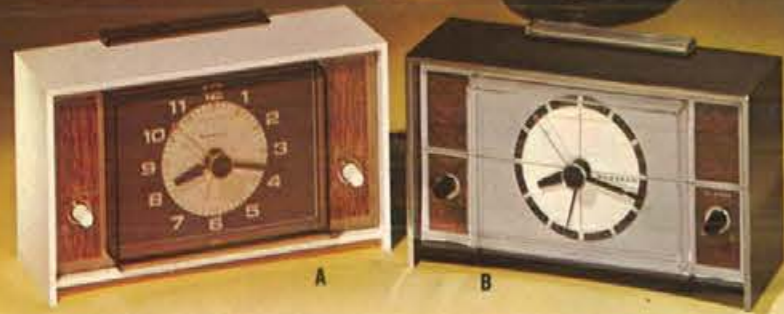

A CONSOLETTA. Features variable dial light and alarm sound adjustment knobs. White case with black hands and gold and brown dial. Sweep-second hand with red dot for easy reading. Double simulated Teak control panels 6½" x 3½" x 2 1/8" deep. EB219FC S645 Wt. 2 lbs. \$9.98

B CONSOLETTA. Features variable dial light and alarm sound adjustment knobs. Ebony case. Double control panels in simulated Rosewood. Sweep-second hand with red dot for easy reading. Soft silver-colored dial. 6½" x 3½" x 2 1/8" deep. EB220FC S645 Wt. 2 lbs. \$9.98



A. Uncluttered design and lighted dial makes telling time a simple matter on this Nice Cube. Black numerals on a white dial with a black or red case. Wt. 2 lbs. EB224X S515 \$7.50

B. Time flies with this busy bee chasing the seconds. A daisy motif lighted dial with matching hour and minute hands in a Sun Yellow case. Wt. 2 lbs. EB225X S515 \$7.50

C. Large, easy-to-read 3, 6, 9 and 12 numerals. Sweep-second hand and clear minute markings. White accents, a black dial, in a sparkling black, clear red or yellow case. Wt. 2 lbs. EB222 S515 \$6.50



DIGI-TIME (with lighted dial). White numerals on a black dial with AM and PM designations. Crystal protects dial, mechanism. Sculptured case in lively colors of the Caribbean; Lime Green, Sun Yellow, Calypso Orange, or Starlight White. 5½" x 3½" x 3½" deep. DT1 DT1 S985 Wt. 2 lbs. \$17.00



FOLLY. Round, raised crystal set into hexagonal case. White dial with soft delicate floral design. Bold black numerals, black hands, goldtone sweep-second hand. Available in Avocado or Gold. 7¼" diameter x 1½" deep. KW211 KW211 S435 Wt. 3 lbs. \$6.50



VERMONT. Unique replica of grandfather's clock. Pendulum actually swings. Gold dial. Hand finished Woodtone case. 10½" x 4¾" x 2¾" deep. B104 B104 S1093 Wt. 3 lbs. \$15.98



ENCHANT. Simulated key-winder and antiqued oak case. Brushed gold dial with black numerals and numerals. Flocked green pendulum. Cordless. 11" x 9½" x 2" deep. BW448 BW448 S1640 Wt. 4 lbs. \$17.00

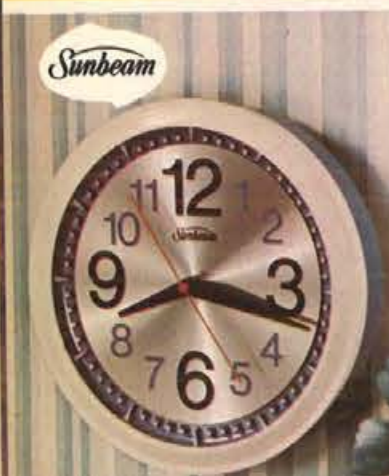

"INSIDE-OUT" Weather-resistant great for outdoors. Legible dial of bold brushed metal. Avocado or Pool Blue case with matching smaller numerals, white border, black hands. Cordless. 9¼" diameter, 3" deep. BW300 BW300 S1625 Wt. 4 lbs. \$25.00



LEGEND. Hand-rubbed spindles and case gives antique oak-like appearance. Simulated keyhole winder. Delicately filigreed hands and Roman numerals on an antique white dial. Cordless. 21" x 11¾" x 2½" deep. BW446 BW446 S2250 Wt. 6 lbs. \$37.50



FASCINATION. Smoky see-thru background cradles vertical plank of simulated walnut. Brushed silver pendulum, spun silver dial with brown hands. Cordless. 21¼" x 10" x 1½" deep. BW447 BW447 S2400 Wt. 5 lbs. \$40.00



MANSION. Early American style. Raised hand carved wood. raised Roman numerals, filigreed white hands. Cordless. Avocado, Pecan or Avocado colors. 14" x 1½" deep. BW443 BW443 S1490 Wt. 5 lbs. \$32.00

GENERAL ELECTRIC ELECTRIC



GE CLOCK WITH SNOOZ-ALARM®. Modern, modular look with transparent plastic panels. Alarm wakes you, lets you nap briefly, then wakes you again. Lighted dial for nighttime use. In black or gray. 5½" high, 3¾" wide. 1½ lbs. 7351-K S717 \$9.98



GE "FILIGREE" ALARM CLOCK. Delicately designed case with dainty floral pattern frame, easy-to-read dial with ornate center scrollwork. Lighted dial. 3¾" high, 4¾" wide. Avocado, blue or white. Wt. 1 lb. 7334-K S573 \$7.98



GE "DECOR-ETTE" ALARM CLOCK. Snooz-Alarm® for extra winks of sleep. View-alarm® to tell when alarm is set. Lighted dial for convenient nighttime viewing. 3" high, 5" wide. In walnut color or black. Wt. 1¼ lbs. 7348-K S789 \$10.98



GE "TIME SCAN" DIGITAL CLOCK. Perfect in modern or traditional decor... in home, office, or student's room. Bold numerals give exact hour and minute at a glance. 3¾" high, 6½" wide. Cordovan/blue/orange. 1½ lbs. 8114 S1209 \$17.00



GE "TIME-SCAN" DIGITAL ALARM CLOCK. Walnut woodgrain style case accented by smart gold color dial. White numerals tell hour and minute at a glance. Lighted dial for easy nighttime viewing. 3¾" high, 6½" wide. 2½ lbs. 8116-K S1575 \$25.00



GE "MOTIF" WALL CLOCK. This distinctive design features a gracefully defined dial set in a handsome, bold frame and outlined in color. 6¾" high, 9½" wide. In harvest yellow, white or avocado. Wt. 1½ lbs. 2154 S573 \$7.98



GE "GRILLETTE" WALL CLOCK. Reminiscent of the early American trivet, an ornamental metal plate used under hot dishes at serving time. With fancy black, goldenrod or white scrollwork. 11½" high, 9¾" wide. Wt. 1¾ lbs. 2181 S644 \$8.98



GE "OVAL" WALL CLOCK. Quint oval case is reminiscent of days gone by. Spice brown finish case, brown numerals and floral pattern printed over the brushed gold color dial make it a warm addition to a room. 12x10". 2½ lbs. 2554 S1345 \$20.00

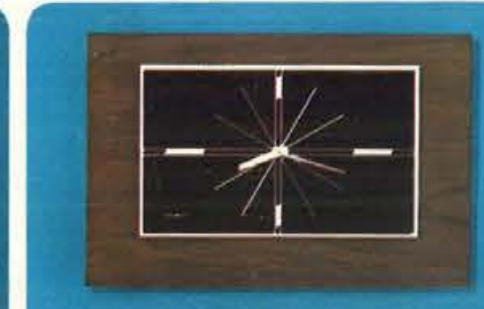

GE CORDLESS WALL CLOCK. White hands and chrome-color time points are silhouetted against the flat black dial of this modern wall clock. Dial stands away from a Persian walnut woodgrain plaque. 12" high, 18" wide. 3¼ lbs. 2553 S1479 \$22.00



GE CORDLESS WALL CLOCK. Spanish influence abounds in this uniquely styled clock. Oak woodgrain case and moss green coarse fabric texture surround the raised brushed aluminum dial. Wrought iron design pendant adds to the Spanish flavor, as do the numerals and hands. Oak woodgrain finish. 25" high, 9" wide. Wt. 3¾ lbs. 2540 S2016 \$32.00



GE CORDLESS PENDULUM WALL CLOCK. 'Simply modern' describes the clean lines of this clock. Cordless pendulum movement permits decorating freedom in room placement. Gleaming brass color pendulum is silhouetted against the smoked bronze color back. Bold numerals on a brushed gold color dial. Adds a finishing touch to room decoration. 23½" high, 8" wide. Wt. 3½ lbs. 2561 S2520 \$40.00



GE "DATE MATE" WALL CLOCK. Day of the week, date of the month and time bring you up to date, up to the minute at a glance with this Date Mate clock. Warm walnut woodgrain case and material textured face surround the brushed gold color dial and trim. 9¾" high, 7" wide. Walnut color. Wt. 2 lbs. 2560 S1613 \$24.00

TRAVEL ALARM CLOCKS
ALL LUMINOUS DOTS - CLEAR BELL ALARM - 30 HOUR MOVEMENTS



(A) Oval Travel Alarm - Brass frame with simulated leather case, available in red or pig. Size: 2 3/4" x 3 1/2". Wt. 1/2 lb. 1536 S625 \$9.75

(B) Day-Date Travel Alarm - Automatically shows day and date. Polished brass frame. Simulated leather case available in brown or black. Size: 3" x 3 1/4". Wt. 1/2 lb. 523 S675 \$10.75

(C) "Safari" Travel Alarm - Sturdy metal framed case. Simulated leather. Available in tan or black. Size 3" x 2 3/4". Wt. 1/2 lb. 494 S395 \$5.95

(D) "New Look" Color Co-Ordinated Travel Alarm. Shiny case and matching dial in yellow or red. Size: 2 3/4" x 2 3/4". Wt. 1/2 lb. 491 S475 \$7.50

(E) "Automatic Calendar" - Shows the date automatically. Simulated leather case. Brass finish frame. Available in tan or black. Size: 3" x 2 3/4". Wt. 1/2 lb. 1522 S560 \$8.95

(F) "Travel-Glo" with lighted dial. Simulated leather front panel co-ordinated with case, available in black or brown. Size: 3 3/4" x 2 3/4". Wt. 3/4 lb. 1527 S675 \$10.75



(G) "Yankee Doodle" Travel Alarm, Red, white and blue combination. Side set alarm. Size: 3" Diameter. Wt. 1/2 lb. 493 S525 \$7.95

(H) Modern Digital Alarm - Direct Reading Clock - Show both the time and day. Runs on one 'D' cell battery approximately 9 months. Black leather look case with silver metal trim. Size: 5 1/4" x 5 1/2" x 2 3/4". Wt. 1 lb. 971S S2030 \$32.50

(I) Royal Embassy Electric Digital Alarm Clock with day. Drop leaf system. Walnut grain finish. Size: 8 3/4" x 3 1/2" x 3 3/4". Wt. 2 lbs. 967 S1600 \$26.00



(J) Drum System Lighted dial with buzzer alarm. Modern flying saucer shaped plastic case. Available in white, brown, yellow. Size: 2 1/2" x 6" x 5". Wt. 1 lb. 960 S1225 \$19.50

(K) "Stars and Stripes" All American 2 bell alarm clock. Size: 3 3/4" x 2 1/2". Wt. 1 lb. 311U S595 \$9.50

(L) "Headlight" - Antique brass 2 Bell Alarm. Size: 6" x 4 3/8". Wt. 1 lb. 1360B S875 \$13.90

DELUXE ALARM CLOCKS



(M) Musical Alarm Clock - With Swiss musical movement in pearlescent white case with floral decoration. Size: 4 1/2" x 3 1/4". Wt. 1/2 lb. 2455 S1115 \$17.50

(N) Bowling Ball Alarm Clock. Opens in half. Size: 4 3/4" x 3 3/4". Wt. 1 lb. 1343 S825 \$12.95

(O) Golf Ball Alarm Clock. Opens in half. Size: 5 1/4" x 3 7/8". Wt. 1 lb. 1344 S825 \$12.95

(P) "Cosmos" Shiny chrome plated with pedestal base. Floating hand effect on blue dial. Size: 8" x 4 1/2". Wt. 1 lb. 1330 S1150 \$18.50

(R) Deluxe Go-Go - Black dial with deep color co-ordinated double bells, case, and numbers. Available in pink or yellow. Size: 6 3/4" x 5". Wt. 1 lb. 416A S675 \$10.75

(S) "Pop Art" Oval 2 bell with full number color co-ordinated dial and case in green, orange or yellow with brass bells. Size: 3 1/4" x 3 1/4". Wt. 1/2 lb. 312A S540 \$8.65

(T) A modern Globe with a top shut-off button. Color co-ordinated dial and case. Available in white, orange or yellow. Size: 3 1/2" x 3 1/2". Wt. 1/2 lb. 1318 S660 \$10.50



CORDLESS ELECTRIC DIGITAL ALARM CLOCK



ELECTRIC (AC) DIGITAL ALARM

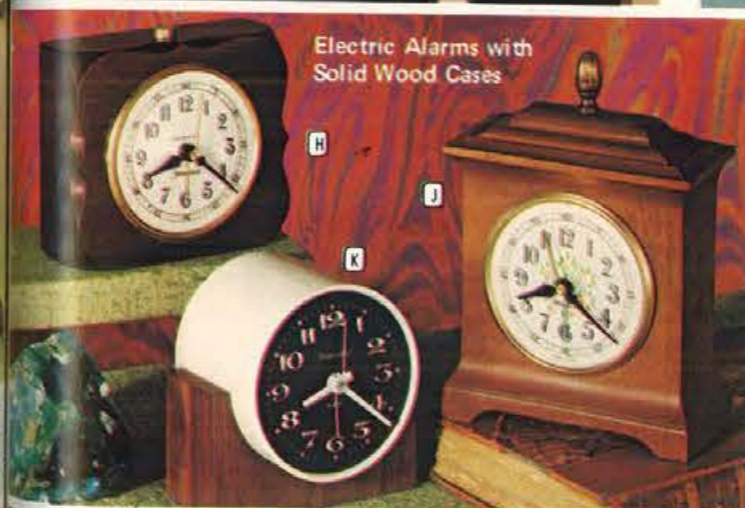
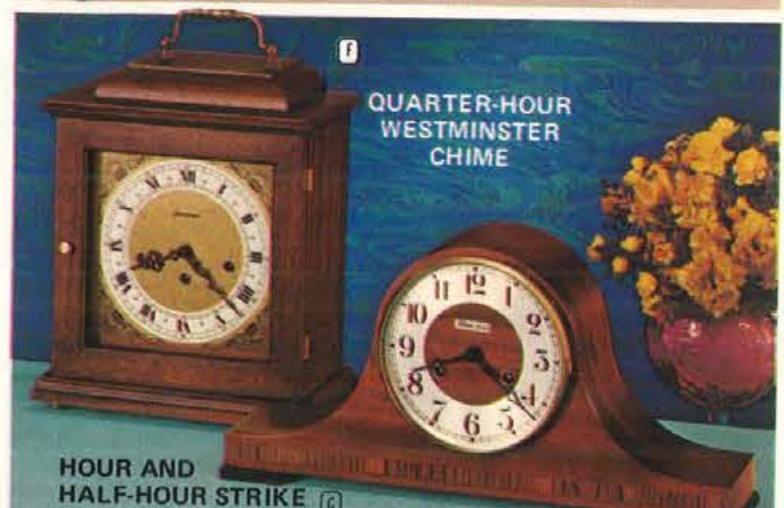
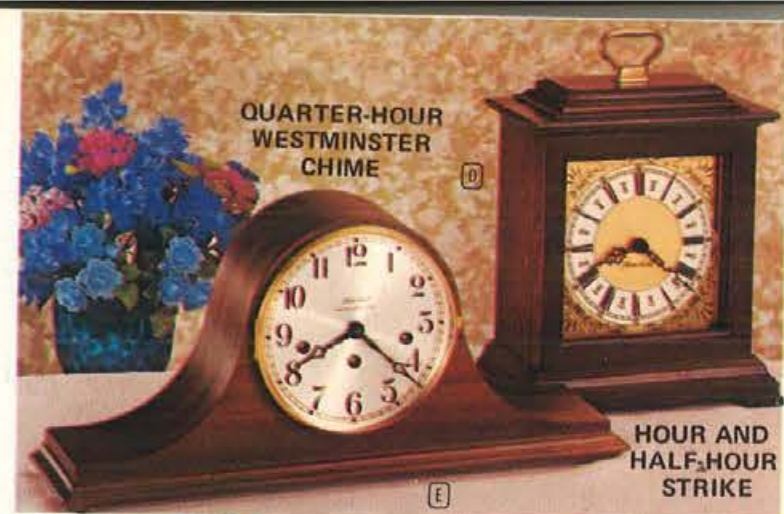

(A) Mylar Tape Digital blacklight dial repeat alarm clock. Touch button repeats alarm every 10 minutes for 3 cycles. Hour, minute and seconds readout. Numerical front set wheels. Walnut grained. Brass dial. Electric 4x7 3/4". 3 lbs. 8021S1395 \$22.00

(B) Mylar Tape Digital clock as above, but in beige; brushed aluminum dial. 3 lbs. 8023S1335 \$21.00

(C) Digital Day/Date lighted dial clock. Attractive modern cylindrical capsule case in ivory frames ebony front plate. Electric. 3 3/4" x 8-5/8". Wt. 3 1/2 lbs. 8022S2135 Ivory \$34.00
8033S2135 Black \$34.00
8034S2135 Brown \$34.00

(D) Melodious Tambour Style Quarter-Hour Westminster Chime Clock. Walnut finished mahogany case, aluminum 6" dial. "Floating balance". 8-day keywind. 8x17 1/2". 8 lbs. 8301S7000 \$100.00

(E) Traditional English Bracket type clock strikes on the hour and half-hour. Battery operated. Mahogany finished wood case, antiqued handle. Antiqued brass dial. 12x9". 5 lbs. 8304S5600 \$80.00

(F) Quarter-Hour Westminster Chime with "floating balance". Walnut finished cabinet. Antiqued brass dial. 8-day keywind. 13 1/4" x 10". Wt. 12 lbs. 8303S10500 \$150.00
Above, 8-day keywind. Strikes on hour and half-hour. 10 lbs. 8302S9450 \$135.00

(G) Tambour Style—Hour and Half-Hour Strike Movement. Walnut finished mahogany case, spun aluminum numerical ring. 6" dial. 8-day keywind movement with floating balance. 8 1/4" x 16 3/4". 6 1/2 lbs. 8300S5600 \$80.00

(H) Lighted Dial Repeat Alarm is dependable... never lets you oversleep. Sculptured solid wood case in mahogany finish. Distinctive dial, polished brass bezel. Electric. 4 1/4" x 4 3/4". Wt. 1 1/4 lbs. 8025S1190 \$17.00

(J) Popular English Bracket Type design. Solid wood case in walnut finish. Floral decorated lighted dial for in-the-dark visibility. Polished brass bezel, antiqued finish. Electric. 7x5". Wt. 1 1/2 lbs. 8026S1470 \$21.00

(K) White Cylindrical Case mounted on walnut finish. Solid wood base. Sharp modern design adds sophistication to any decor. 3 1/2" black dial, white numerals. Electric. 4 1/2" x 4 1/2". Wt. 1 1/2 lbs. 8030S1050 \$14.95

(L) Lighted Dial Alarm Clock. Walnut finished solid hardwood case. Easy-to-read lighted white dial with black numerals. Polished brass bezel. Electric alarm. 4 1/4" x 6". Wt. 2 lbs. 8017S1085 \$15.50

(M) Lighted Dial Electric Repeat Alarm clock is as attractive as it is accurate. Walnut finished hardwood case. White dial, black numerals. Polished brass bezel. 4 3/4" x 4 3/4". Wt. 2 lbs. 8018S1155 \$16.50

SMITH-CORONA® ELECTRIC PORTABLES & ADDING MACHINES

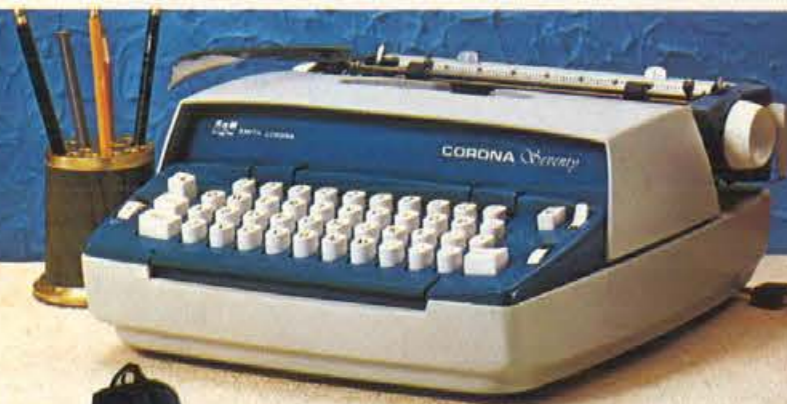

CORONA SEVENTY® Built and priced for students. Precision keyboard is electric—84 characters. Key set tabulator. Repeating space bar. Electric segment shifts. Rugged steel construction. Powerful motor. Naugahyde case. Shpg. wt. 27-1/8 lbs.
6ESH S10193 \$148.80



CORONET® AUTOMATIC 12 is fully electric; has a wide carriage, automatic carriage return and an office-size, 88 character keyboard. Tabulator, repeating key actions, impression control and Changeable Type bars, for symbols and accents. Shpg. wt. 29 1/2 lbs.
6ELN S14841 \$226.80

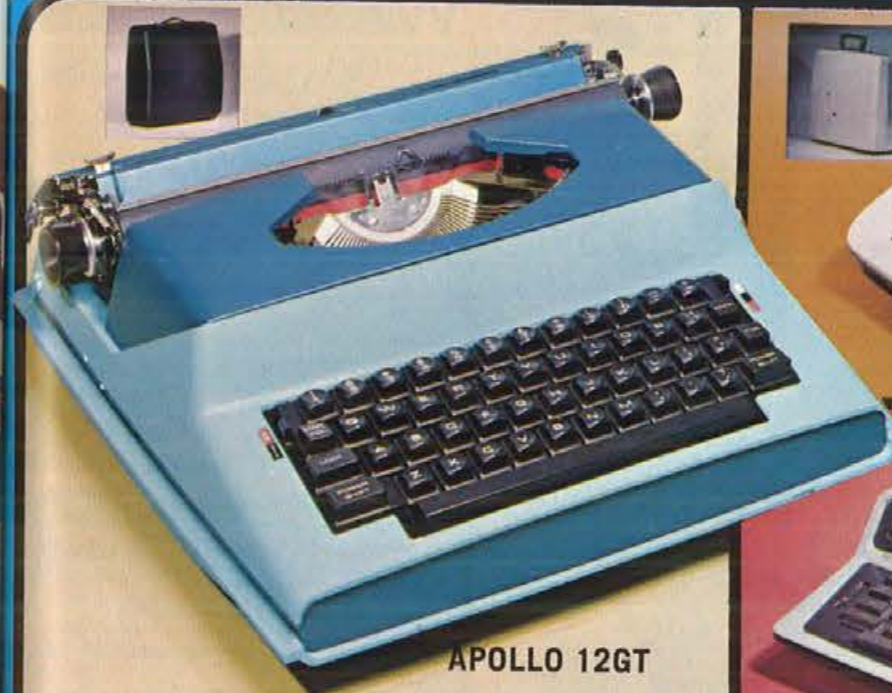

APOLLO 12GT



SABRE



JUPITER 12



Steel Trimline Case.

GALAXIE® TWELVE. Wide Carriage and Powerspace. 88 character American keyboard. Full length key set tab. Two Changeable Type bars. Removable roller. Shpg. wt. 23 1/2 lbs.
6MLC S9070 \$133.50

OTHER CORONET ELECTRIC PORTABLES:

AUTOMATIC 10 - like Automatic 12. 10" carriage. Steel case. Shpg. wt. 25 1/2 lbs.
6ESD S13821 \$204.90

ELECTRIC 12 has wide carriage. Smooth action manual carriage return. Changeable Type bar. Steel case. Shpg. wt. 27 1/2 lbs.
6ELJ S12661 \$184.90

ELECTRIC 10 - like Electric 12. 10" carriage. Steel case. Shpg. wt. 25 1/2 lbs.
6ESC S11358 \$164.50



Steel Trimline Case.

STERLING® 88 character keyboard, steel frame. Key set, tabulator, touch adjustment. End-of-page indicator, line finder, quick set margins, variable line spacing. Shpg. wt. 21 lbs.
6MSE S7269 \$117.99



1100XN ADDING MACHINE with CREDIT BALANCE. Heavy duty for office and office-at-home. Non-add function for entering special data. Three cipher bars. Simple, handspan keyboard. Rapid add, subtract, sub-total and multiply (with fast X key). Electric clear. Totals 999,999,999.99. Shpg. Wt. 13 lbs.
1100XN S7171 \$109.95



CORSAIR® DELUXE with integral case. Space age styling and space age materials. Everything you need for neat, crisp assignments, reports and correspondence. Complete 84 character keyboard, with half-space for error control and de-jam feature. Preset tabulator, 3 pos. ribbon stencil selector and handy paper supports. Pica or Elite. Shpg. Wt. 11 1/4 lbs.
6YC S3299 \$51.50



FIGUREMATIC® 708 - lightweight for homemaker or traveler. Adds, subtracts, multiplies, totals, subtotals. Carriage ribbon. Snap on cover. Retractable handle. Adds 99,999.99. Totals 999,999.99. Shpg. wt. 10 1/2 lbs.
708 S5945 \$85.50

ROYAL DIGITAL V



ROYAL DIGITAL XII



ROYAL DELUXE ADDER



ROYAL DIGITAL IK



Litton ROYAL

A. APOLLO 12GT. Lightweight electric portable with a wide 12" carriage and manual return. Dual electric shift, 88 character keyboard, pre-set tabulator for every 10 spaces. Two color ribbon, touch set margins, automatic and manual ribbon reverse. High Impact carrying case. Choice of Pica or Elite type. Wt. 14 lbs.
634 S8959 \$129.95

B. SABRE. Rugged manual portable with Magic® Column Set and Magic® Margin Control. 11 3/4" paper capacity, 88 character keyboard, two color ribbon and touch control, dual shift keys, paper guide and scale, luggage style carrying case. Choice of colors: Metallic Green or Metallic Blue. Wt. 19 lbs.
586 S6879 \$89.95

C. JUPITER 12. Electric portable with 12" carriage and automatic electric return. Three electric repeat keys. Versatype™ interchangeable type, 88 character keyboard, electric back space. Touch and impression control selectors, Magic® Margin and key set electric powered tabulator. Deluxe molded carrying case included. Choice of Pica or Elite. Wt. 33 lbs.
570 S13892 \$199.95

D. ROYAL DIGITAL V. Personal Calculator with large 8 digit readout, push-button operation, adds, subtracts, divides, multiplies, and mix calculates. Holds a constant and has a floating decimal. AC/DC with rechargeable battery. Shirt pocket size, only 3 1/4 x 6 1/4.
761 S10485 \$149.95

E. ROYAL DIGITAL XII. Electronic printing calculator with 12 digit print out. Quiet and fast, adds, subtracts, divides, multiplies, mix calculates, and with

percentage calculation. Other features are: sub-total, non-add key, two color ribbon, (overflow warning). Uses standard 2 1/4" tape. Dust cover. Wt. 12 lbs.
756 S25059 \$369.95

F. ROYAL DELUXE ADDER. Heavy duty adder which enters 10 digits and totals 11. Electric automatic clear, repeat key provides fast and easy multiplication. Credit balance, non-add key for reference. Three zero keys for speed. Prints large, easy to read numbers and symbols. AC. Wt. 10 lbs.
752 S6686 \$109.95

G. ROYAL DIGITAL IK. Compact desk calculator with large 10 digit readout, adds, subtracts, divides, multiplies, and mix calculates. Holds a constant, has a percentage key, plus/minus change key and floating decimal entry. Dust cover. AC only. Wt. 3 1/4 lbs.
755 S13979 \$199.95



WEST BEND WESTMARK® electric appliance

A. PARTY PERCOLATORS
Delicious coffee in quantity brewed automatically kept serving hot. Three sizes.
33536 \$1449 36 Cup, Alum. Wt. 8 lbs. \$2
3500 \$2899 55 Cup, Alum. Wt. 10 lbs. \$4
23600 \$3349 100 Cup, Alum. Wt. 15 lbs. \$4

B. COLORFUL 30 CUP PARTY PERK
Completely automatic coffeemaker in heat- and stain-resistant color-on-aluminum. "Serve" light. Two-way faucet. 1090 watts, 120 volts, AC. Ship. wt. 4½ lbs.
11867 \$1049 30 Cup, Poppy \$18
11868 \$1049 30 Cup, Avocado \$18
11869 \$1049 30 Cup, Harvest \$18



C. 30 CUP POLISHED PARTY PERK
Brews full-flavored coffee automatically. "Serve" light. Two-way faucet. 1090 watts, 120 volts, AC. Ship. wt. 4½ lbs.
11838 \$999 30 Cup, Aluminum \$18

D. 9 CUP AUTOMATIC PERCOLATOR
Polished aluminum, fully automatic. Brews 5-9 cups delicious coffee. 490 watts, 120 volts, AC. Ship. wt. 2½ lbs.
1829 \$749 9 Cup Polished Aluminum \$12



E. ELECTRIC INSTANT HOT POT
Automatic water heater for soups, coffee or tea. Serves 2-4 people. Heat selector. 600 watts, 120 volts, AC. Ship. wt. 2 lbs.
3251 \$899 6 Cup Hot Pot \$12

F. 9 CUP DECORATED PERK
Beautiful butterfly design on fashionable stain-resistant color. Completely automatic. 490 watts, 120 volts, AC. Ship. wt. 2½ lbs.
1809 \$899 9 Cup, Poppy \$12
1819 \$899 9 Cup, Avocado \$12
1839 \$899 9 Cup, Harvest \$12



G. 9 CUP POLYPROPYLENE PERK
Automatically brews 5-9 cups of delicious coffee. Warm, dent, chip or discolor in normal use. 600 watts, 120 volts, AC. Ship. wt. 3 lbs.
5935 \$675 9 Cup, Poppy \$12
5934 \$675 9 Cup, Avocado \$12

H. AUTOMATIC ELECTRIC FONDUE
Precise heat control. Porcelain-on-aluminum exterior. No-stick interior. Recipe booklet and 4 forks included. 600 watts, 120 volts, AC. Ship. wt. 4 lbs.
1837 \$1749 2 Qt., Avocado \$27
1836 \$1749 2 Qt., Poppy \$27



I. AUTOMATIC SEE 'N SERVE CORN POPPER
See it pop, flip it over and serve. Clear 4 qt. glass lid. Vibrator can be used by itself—away from bath as a separate foot massager. Also useful for comforting therapy on elbow or forearm when indicated by doctor. SAFE . . . electrical parts are completely protected from water. 15" x 12½" x 9½" durable plastic tub. Reinforced steel frame. 115 watts, AC. Wt. 4 lbs.
1864 \$999 \$18

J. AUTOMATIC GRIDDLE 'N SERVER
Temperature control from 150° to 425°. Extra-wide aluminum spreads heat evenly. Tough no-stick surface. Grease well. 1470 watts, 120 volts, AC. Ship. wt. 7½ lbs.
1844 \$1799 Electric Griddle \$27

K. "STEAM GENIE" ELECTRIC HAND STEAMER
Saves time! Just fill with tap water, plug in and steam out wrinkles in virtually all fabrics. 200 watts, 120 volts, AC. Ship. wt. 1¼ lbs.
1889 \$699 \$12

L. AUTOMATIC 12" BUFFET SKILLET
Features detachable heat control, easy-cleaning no-stick interior, stain-resistant porcelain-on-aluminum dome cover. 1255 watts, 120 volts, AC. Ship. wt. 7½ lbs.
1894 \$1899 Poppy \$27
1896 \$1899 Avocado \$27
1897 \$1899 Harvest \$27

M. ELECTRIC BEAN POT
Simmer-cooks and serves. Ceramic 2 qt. pot with grate 95-watt unit. 120 volts, AC. Ship. wt. 6 lbs.
3299 \$699 \$12

N. ELECTRIC SEE 'N SERVE BUN WARMER
Keeps baked goods hot at the table. Compact size. 7" by 12", 5" high. Simulated walnut grain styling with translucent amber doors. 60 watts, 120 volts, AC. Ship. wt. 2½ lbs.
5114 \$699 \$12

Pollenex®

PRODUCTS FOR HEALTH AND BEAUTY

RELIEVES
Temporarily helps relieve minor aches, pains often associated with:
Arthritis, Rheumatism, Lower Backache, Neuritis, Bursitis

RELAXES
Water Massage helps ease tension and calm nerves due to simple nervousness.

BEAUTIFIES
Spray action helps enhance complexion tone for a lovelier you.

SOOTHES
Helps soothe all over muscle strain or stiffness due to fatigue.

Convert your bath into a health and beauty spa

Select action from gentle to vigorous

Pollenex® "Custom-Flow" WHIRLPOOL BATH

Enjoy gentle or vigorous hydro-massage action. Custom-Flow means you can direct invigorating spray to any part of your body as you need it — when you want it most. Unit fits any tub rim, either side, front or back.

COMPLETELY SAFE
Double insulated construction. Also, all electrical parts fit outside of tub. Compact, lightweight, portable. Stores easily. Housing is made of durable Cyclocac with snap Housings of unbreakable Lexan. Wipes clean easily.

Designed in Mediterranean Aqua to blend with any decor. Powerful ½ H.P. motor. Heavy duty U.L. approved 11½ ft. cord. 60 minute timer. 25½" long x 16" high x 8" wide. 28 lbs.

Model 1020 \$17995 \$249.95

11 SPECIAL FEATURES

1. Aerator varies bubble intensity
2. Adjustable Clamp secures to any tub
3. Pump Housing directs flow 360°
4. Directional Nozzle aims up or down
5. Control Lever varies from gentle to vigorous massage action
6. Support Feet
7. Tuck-Away Handle
8. 0-60 Minute Timer-Warning Bell
9. Powerful ½ H.P. Motor, thermal protected
10. Completely Safe — all electrical parts outside tub double insulated construction
11. U.L. Approved, Heavy-Duty 11½ foot cord.

Pollenex® HYDROTHERAPY FOOT BATH MASSAGER

Uses in one! Combines therapeutic value of warm water with soothing vibratory action for fast relief to tired, aching feet. Vibrator can be used by itself—away from bath as a separate foot massager. Also useful for comforting therapy on elbow or forearm when indicated by doctor. SAFE . . . electrical parts are completely protected from water. 15" x 12½" x 9½" durable plastic tub. Reinforced steel frame. 115 watts, AC. Wt. 4 lbs.
Model 1149 \$24.95

Also helps relieve minor aches in elbow and forearm.

Massager can be used separately as dry foot massager.

NEW Pollenex® ORBITAL DEEP HEAT® MASSAGER

Brand new concept! Manipulating massage simulates the stroking, kneading of fingers—only thousands of times better—with or without infra-red heat! Exclusive Energizer is able to produce 3600 pulsations per minute! "Floating" head follows body contours. Long handle reaches any part of body. In unbreakable ivory Lexan. 10½" x 3½" x 6½".
OM-55A4 \$2699 (heat plus massage) \$49.95

FREE BONUS

4 European Spa ATTACHMENTS

- Chin & Body Contourer
- Muscle Stimulator
- Body Manipulator
- Beauty Cups

Pollenex® DEEP HEAT® Back Massager

Get both infra-red heat and gentle or vigorous massage for quick, temporary relief of minor aches and pains often associated with:
Arthritis, Rheumatism, Simple Backache, Neuralgia, Lumbago, Muscular Spasms

King-size comfort for your back, neck, shoulders. Sitting up or lying down, ease the strain and tension of tired muscles ALL OVER at once. Select Hi or Lo heat, gentle or firm massage or combine either heat with either massage. Airline seat styling, luxurious wipe-clean vinyl. White with tan headrest. 15x28x2". 8-way switch plus 2 FREE Sacro Attachments.
B140 \$2998 \$49.95

World's Largest Selling Back Massager

FREE SACRO ATTACHMENTS
\$15 VALUE! Help bring comforting benefits to lower back.

Pollenex® DEEP HEAT® MASSAGER

Dial the soothing action you want . . .

BONUS! 4 Attachments

- Chin & Body Contourer
- Beauty Cups
- Muscle Stimulator
- Scalp Massager

Infra-Red Heat plus Massage
Infra-Red Hi-Heat Only
Infra-Red Lo-Heat Only

INFRA-RED HEAT plus MASSAGE

The Pollenex Deep Heat® Massager has been scientifically designed to assure maximum contact with painful areas. Provides infra-red heat plus massage through effective 4-Way action. Just turn 5 position dial for infra-red heat (hi or lo) . . . massage, or heat with massage, plus off. Lightweight, hi-impact ivory plastic with stainless steel trim. 115 volts, AC. Only 8½" long.

HM 10A4 \$999 Wt. 2 lbs. \$16.95
HM 10 \$777 (no attachments) \$12.95

New Pollenex® SWEDISH-STYLE MASSAGERS

"Floating motor" action gives professional Health Club™ finger-tip massage

Professional Model. Universal motor delivers thousands of pulsations per minute for skin or muscle massage. Light or deep action. 6" x 4½" x 3½"
S-335 \$2488 \$39.95

Custom Professional 2-Speed Model. Extra powerful motor.
S-345 \$2799 \$50.00

soothing body massage

kneading stroking patting

NEW Pollenex® TWIN-ACTION, HEAVY-DUTY DEEP HEAT® MASSAGER

8 ACTIONS! Just dial your choice of 8 comforting combinations!

2 professional massage in one! INFRARED HEAT SIDE: 8 heat-massage combinations—Infra-Red Hi or Lo heat, 2-speed vibrating massage in any combination. SWEDISH-STYLE MASSAGE SIDE: fingertip patting, rubbing, kneading "professional masseur" massage. 5" x 3½" x 3½".
HM 85A2 \$2699 Wt. 4 lbs. \$44.95

SUPER TWIN-ACTION MODEL Greater versatility than above! Rheostat control provides full-range variable heat and/or massage from highest to lowest. Dial combination of heat and massage best for you.
HM 95A2 \$3098 Wt. 4 lbs. \$52.50

FREE ATTACHMENTS

- Muscle Stimulator
- Scalp Massager
- Swedish-Type 155 Massage



10-SPEED "CYCLOMATIC" Osterizer WITH CONTROLLED CYCLE BLENDING

Exclusive Cyclomatic control automatically cycles "on" and "off" for perfectly chopped pieces of food... stops automatically. Makes it almost impossible to overblend! 10 continuous speeds offer unlimited blending versatility. 5-cup glass container; 2-oz. measuring cap; cord storage compartment; Spin Cookery cookbook; powerful 1200 watt motor. Ship. wt. 10 1/4 lbs.

- 877-01 S4450 Black and Chrome \$69.95
- 877-05 S4450 Avocado and Chrome \$69.95



10-SPEED "CYCLE BLEND" Osterizer WITH CONTROLLED CYCLE BLENDING

7 versatile push-button speeds easily blend delicious menus throughout the day. 3 additional Cycle speeds for ease in processing perfect size food pieces. Large 5-cup glass container opens at both ends for easy emptying, cleaning. 2-oz. measuring cap in splashproof cover. Spin Cookery cookbook, packed with recipes. 960 rugged watts. Ship. wt. 10 lbs.

- 847-01 S2520 Black and Chrome \$39.95
- 847-04 S2520 Harvest Gold and Chrome \$39.95
- 847-05 S2520 Avocado and Chrome \$39.95



10-SPEED DUAL RANGE Osterizer ENJOY CONTROLLED CYCLE BLENDING

Push and release any of four Cycle speed buttons to achieve perfect size food pieces for a variety of recipes. Six additional continuous speeds easily blend tasty food creations. Huge 5-cup glass container opens at both ends for easy emptying and cleaning. 2-oz. measuring cap. Spin Cookery cookbook. 960 powerful watts. Ship. wt. 7 1/2 lbs.

- 833-04 S2150 Harvest Gold and White \$32.95
- 833-05 S2150 Avocado and White \$32.95
- 833-06 S2150 Antique and White \$32.95



10-SPEED Osterizer WITH EXCLUSIVE CONTROLLED CYCLE BLENDING

3 Controlled Cycle speeds process solid food pieces to exact size for a multitude of delicious recipes. 7 additional continuous speeds offer added blending flexibility. Large 5-cup container opens at both ends for easy emptying, cleaning. 1-oz. measuring cap. Beautiful cookbook. 900 rugged watts blend the heaviest of batters. Ship. wt. 6 1/2 lbs.

- 828-04 S1890 Two-tone Harvest Gold \$28.95
- 828-05 S1890 Two-tone Avocado \$28.95
- 828-08 S1890 Antique White \$28.95

Oster SUPER GRILL IS HERE!

Huge family-size super grill cooks 'n serves from breakfast through dessert! Controlled Heat keeps every recipe at proper cooking and serving temp... no scorching or burning! Large 16" diameter cooking area serves two or a crowd. Permanent no-stick, no scour cooking surface finish... aluminum cooking unit completely immersible, space-saving round styling; 1350 watts; cookbook. Ship. wt. 9 lbs.

- pancakes
- appetizers
- chops
- eggs & bacon
- vegetables
- appetizers
- grilled sandwiches
- desserts

AND MORE!

730-01 S2265 \$34.95

3 efficient appliances in 1 handsome unit

Oster "TOUCH-A-MATIC" CAN OPENER/KNIFE & SCISSORS SHARPENER

Single wheel knife sharpener hones clean edges to all knives; restores new edges to household shears. Instantly opens all cans. "Touch-A-Matic" control automatically power-pierces the lid... opens can, shuts itself off! Magnetic lid lifter. Cord storage. Ship. wt. 3 3/4 lbs.

- 557-04 S1210 Two-tone Harvest Gold \$18.95
- 557-05 S1210 Two-tone Avocado \$18.95
- 557-08 S1210 Antique White and Tan \$18.95



Osterizer LIQUIFIER-BLENDER ICER ATTACHMENT

Instantly crush ice, from coarse to fine, for buffet or bar. Ideal for creative appetizers, relish trays, chilled fruit cups, fresh shrimp base, desserts, salads, and frosty beverages. Comes complete with ice catch bag and recipe booklet. Select Avocado, Harvest Gold, or White to perfectly match your Osterizer blender. Ship. wt. 1 1/2 lbs.

- 435-01 S799 White \$14.95
- 435-04 S799 Harvest Gold \$14.95
- 435-05 S799 Avocado \$14.95



Oster "SNOFLAKE" ICE CRUSHER

Choose from "Coarse" to "Fine" ice texture for delicate desserts, frosty frappes, seafood cocktails, delightful drinks, and many other cooling treats. Whirling, retractable arms crack ice instantly... won't stall. Large, portable, transparent ice tray lets you see quantity of ice crushed... holds over 3 full refrigerator trays of ice cubes. Aqua and White. Ship. wt. 4 1/2 lbs.

- 551-01 S1620 \$24.95

WEAR YOUR HAIR STYLE LONG & CASUAL... KEEP IT NEAT WITH A RAYCINE ADJUSTABLE 16-PIECE HAIRTRIMMING SET

You'll always look your well-groomed best with this easy-to-use set! Features Raycine adjustable electric clipper, six guide attachments, blade brush, blade guard, oil, cape, illustrated instructions, permanent storage case. Ship. wt. 2 lbs.

284-16 S860 \$14.95

TOASTMASTER DELUXE FOOD TOASTER—A real compact toaster. Has end controls and full range color dial. Four matched elements. The shockproof chassis features bus bar construction, a Superflex® timer with voltage compensator, and a hinged crumb tray for cleaning. Shpg. wt., 9 lbs.

B141 S1206 \$18.50

Harvest-Gold Flame

CONTROLLED HEAT FONDUE

Oster ELECTRIC FONDUE SET

Unique thermostatically-controlled heating element keeps fondue recipes safely, consistently hot... no more scorching, no more burning! Set it "Low" for dessert fondues, "Medium" for cheese fondue, "High" for beef and Oriental fondues. Six color-keyed stainless steel forks, plus complete fondue cookbook included. Beautiful porcelain-clad aluminum heating and serving kettle is lined with a permanent, no-stick, non-scour surface. Protective lid included. 750 watts. Ship. wt. 4 1/2 lbs.

- 681-04 S1890 Harvest Gold \$29.95
- 681-05 S1890 Avocado \$29.95
- 681-07 S1890 Flame \$29.95



Oster SUPER PAN BUFFET/COOKER/SERVER

Start the day with scrambled eggs... end it with a late-evening snack of popcorn... in between enjoy hundreds of everyday family recipes, as well as gourmet cooking and serving. Includes Controlled Heat dependability; 2 1/2-qt. serving pan lined with a permanent no-stick, non-scour cooking surface; cookbook. Powerful 750 watts. Ship. wt. 7 lbs.

- 687-04 S2340 Harvest Gold \$34.95
- 687-05 S2340 Avocado \$34.95
- 687-07 S2340 Flame \$34.95

STYLE WHILE YOU DRY! Oster "ENCORE" STYLER-DRYER COMB

... tames and styles unruly hair with powerful blo-wave drying action. Special comb, brush, and blo-wave attachments create the hair style you prefer as you dry, while taming cowlicks, waves, stick-out ends... straighten, thicken, even add height or body to your hair! Adjustable nozzle concentrates air flow where it's needed. Three drying temperatures and two speeds of air fast, versatile drying action. Pistol-grip handle allows one-hand operation. Use with or without drying stand. Ship. wt. 2 3/4 lbs.

366-11 S1890 \$28.95

Oster MIST BEAUTY SALON HAIR DRYER

Simply fill with normal tap water, and quickly, professionally moisturize your hair for longer-lasting, livelier sets! Gentle steam mist is also ideal for quick penetrating, uniform hair coloring and conditioning. Choose from three drying temperature selections for luxurious tresses: Lo, Medium, or Hi. Large, hard-hat hood allows complete freedom of movement, adjusts to different heights. Ship. wt. 11 lbs.

379-02 S2520 \$37.95

Oster "ULTRA SCIENTIFIC" VARIABLE INTENSITY MASSAGER

Choose any massage intensity you prefer, from "Gentle" for her to "Vigorous" for him (or any intensity in between), and enjoy a scientific Swedish-style massage. Ideal for general body massage, plus a better-than-ever backrub. Exclusive suspended motor design and all metal housing and frame offers maximum transfer of intensity for maximum pleasure. Instruction booklet included. Ship. wt. 2-1/2 lbs.

- 146-01 S3439 \$50.95
- 136-01 S2860 Two-Intensity Massager (Hi or Lo) \$43.95
- 126-01 S2520 Single-Intensity \$37.95

REFRESH YOUR ACHING BACK! Oster MASSAGE LOUNGE

Penetrating massage action gently soothes and refreshes your tired back, side, neck, and shoulders, while Infra-Red Heat warms and relaxes! Choose from eight different comfort combinations: Hi or Lo heat only (use as heating pad); Gentle or Vigorous massage only; Hi heat with Gentle or Vigorous massage; and Lo heat with Gentle or Vigorous massage! Heavy-duty vinyl; super-size quilted head rest; remote control. A treat for the whole family! Ship. wt. 11 1/4 lbs.

247-01 S2640 \$39.95

RIVAL

MAKES THINGS BETTER FOR YOU



10-SPEED DUAL RANGE
Osterizer ENJOY
 CONTROLLED
 CYCLE BLENDING

Push and release any of four Cycle speed buttons to achieve perfect size food pieces for a variety of recipes. Six additional continuous speeds easily blend tasty food creations. Huge 5-cup glass container opens at both ends for easy emptying and cleaning. 2-oz. measuring cap. Spin Cookery cookbook, 960 powerful watts. Shpg. wt. 7 1/2 lbs.

- 833-04 \$2150 Harvest Gold and White \$32.95
- 833-05 \$2150 Avocado and White \$32.95
- 833-06 \$2150 Antique and White \$32.95



RIVAL Click 'n Clean Electric Can Opener
 Touch lever—lid's off! Chrome magnet, table rest. Cord storage, carrying handle. F-a-s-t cleaning. Tough Styrene case. UL listed.
 753R \$708 Avocado, Harvest, White-5 lbs. ..\$11.95

RIVAL Click 'n Clean Combination
 Opens tall, small, all cans. Cutter removes for cleaning. Sharpens non-serrated blades factory keen edge. Cord storage, carry handle.
 752R \$862 Avocado, Harvest, White-5 lbs. ..\$13.95



KITCHENEER® Combination Salad Maker/Meat Grinder
 Five cones grate, shred, waffle, slice thick or thin! Two cutters chop fine, coarse. Aluminum hoppers remove for cleaning. Safety food pusher. 4" vacuum base lock. Recipes. Avocado, Harvest, White.
 395 \$1289 Wt. 7 lbs.\$21.59

RIVAL Budget Electric Slicer
 Automatic ease, speed, perfection! 6 1/2" serrated steel blade. Removable motor. Thickness dial. Thumb guard, blade lifter, suction feet. UL.
 1101ES2843 Chrome—Wt. 13 lbs. \$46.95

RIVAL SLIMLINE® Electric Knife
 Light, balanced. Serrated surgical steel blades. Powerful 100w motor. 8 ft. cord. Carving guidebook. UL.
 1220 \$1099 White-Wt. 3 lbs.\$18.95

Cooks All Day While the Cook's Away!

- Roasts • Stews • Soups • Game
- Poultry • Seafood • Vegetables
- Fruits • Cakes • Casseroles



CROCK-POT® S-I-o-w Electric Stoneware Cooker
 Ideal for workers, on-the-goers! Simmers food in stoneware for oldtime flavor. Locks in vitamins. Cooks 10-12 hours unwatched... for only 2c. No stirring, no burning. Cheaper meats are tender, juicy. Heats from sides, not bottom. Low 70 and 140 watts. 3 1/2 quarts. Gift boxed. UL.
 3100 \$1548 Attached cord. Avocado, Flame-9 lbs.\$24.95
 2 QUART. For newlyweds, retirees, college students
 3103 \$1130 Attached cord. Avocado, Flame-8 lbs.\$19.95



ICE-O-MATIC® Portable Electric Ice Crusher
 Cr-r-r-unch goes the ice! "Custom crush" nugget coarse to extra fine, automatically. Selector dial, signal light. Quiet, powerful motor. Stainless steel blades. Removable ice drawer holds full tray. Styrene case. UL.
 800P \$1954 Avocado, Harvest, White-10 lbs.\$33.95



TOASTMASTER

FOR THOSE WHO WANT TO OWN OR GIVE THE FINEST...



TOASTMASTER DELUXE BROILER-OVEN — Two appliances in one. Easy to clean. Flip-over model features a single tubular element to broil or bake with a temperature range from 200° to 475°. Thermostat maintains temperature. The two-position tray has a glass door, hinged handle and removable baking rack. 17 1/4" x 10 1/2" x 8". Polished chrome finish. Shpg. wt., 11 lbs.
 5231 \$1621\$25.95



TOASTMASTER DELUXE BROILER-OVEN — Two appliances in one. Actually bake or broil like an electric stove, but easier to clean. Push-button model features dual tubular elements, temperature range control from 200° to 500°, and broiler setting for Low, Med. and High with an automatic thermostat. Removable glass door, chrome tray, broiler rack and wire baking rack. 20 1/4" x 11 1/4" x 9 3/4". Polished chrome finish. Shpg. wt., 18 lbs.
 5240 \$2429\$38.95



TOASTMASTER TABLE BROILER — Broil anything from franks to steaks or can be used to toast sandwiches and hors d'oeuvres. Compact, portable and features a tubular-type element; temperature control from 200° to 450°; automatic thermostat to maintain temperature selected, and removable 2-position tray with baking rack, and hinged handle. Chrome finish. 13" x 10" x 5". Shpg. wt., 5 lbs.
 5206 \$906\$14.50



TOASTMASTER WAFFLE BAKER/GRILL - Family size waffle baker and sandwich grill with TEFLON coated grids. Bakes 4 plate-size waffles at once - or use to grill, fry, or toast. Lays flat for grilling. Heat range to 485°, thermostat control and signal light. Shpg. wt., 11 lbs.
 259 \$2229\$35.50
 Round Waffle Baker. 7 1/4" grid size. Shpg. wt., 5 lbs.
 W252 \$1209\$18.95



TOASTMASTER DELUXE FOOD TOASTER — THE HOSTESS — An ideal 4-slice family toaster with dual controls for each pair of slots. Heats all the new toaster foods perfectly every time. Toasts 2 slices light and 2 slices dark simultaneously, or 1 or 2 slices using only half the power. The 8 matched elements are controlled by exclusive Superflex® timer and a voltage compensator. Shockproof chassis. Hinged crumb tray. Shpg. wt., 9 lbs.
 D114 \$2559\$39.75



TOASTMASTER DELUXE FOOD TOASTER — A real compact toaster. Has end controls and full range color dial. Four matched elements. The shockproof chassis features bus bar construction, a Superflex® timer with voltage compensator, and a hinged crumb tray for cleaning. Shpg. wt., 9 lbs.
 B141 \$1206\$18.50



TOASTMASTER BUFFET RANGE — Great for that summer cottage, trailer or patio cooking. Features variable heat controls and range-type elements that tilt out to clean. Dual burner. 7" x 10 1/2" x 5". Shpg. wt., 8 lbs.
 6400 \$1735\$26.75
 Similar to above, except single burner. Shpg. wt., 5 lbs.
 6401 \$1048\$16.25



TOASTMASTER DELUXE STAINLESS STEEL URN — A beautiful urn that any hostess can be proud of. Completely automatic. Everything the coffee touches is stainless steel. A drip-proof spigot, signal light and keep-warm element. 30 Cup. Shpg. wt., 8 lbs.
 M552 \$2159\$34.25

HAMILTON BEACH Scovill

Model 658—16-Speed Timer Blender with 16 push-button and "Insta-Blend." Convenient timer sets from 1 to 60 seconds; turns-off automatically. Solid state engineering and powerful 720-watt motor. Detachable cutting blades. Full 44-oz. shatterproof container. Cord storage. In white or avocado. 658 \$2175 Wt. 9 lbs.\$36.95



HAMILTON BEACH Scovill

Model 669—New Blender Plus; 8 push-button blender plus extra store and serve containers. Blender features 840-watt motor; detachable cutting unit; cord storage; 40-oz. glass container; two containers (one 48-oz. and the other 16-oz.) that are dishwasher-safe and feature storage caps. Available in avocado or harvest gold. 669 \$1764 Wt. 11 lbs.\$29.95



HAMILTON BEACH Scovill

Model 355—Convertible Party Fondue switches from electric cooking to flame. No-stick Teflon-lined spun aluminum pot; 7-position heating element; 6 stainless color-keyed fondue forks; 6-ft. cord; drip pan; rack; special safety sterno burner holder. Recipe booklet included. In flame, avocado or harvest gold. 355 \$1942 Wt. 9 lbs.\$32.95



HAMILTON BEACH Scovill

Model 465—Electric Skillet. 12" square; cast aluminum base; no-stick Duralon-Formula III interior; detachable heat control with range up to 425°. Two-position tilt lid, porcelain enamel exterior; high dome vented cover. Available in avocado or harvest gold. 465 \$2114 Wt. 8 lbs.\$34.95



HAMILTON BEACH Scovill

Model 620—8 Push-Button Blender. Promises to be a best seller. Powerful 840-watt motor; 44-oz. Tyral container; detachable cutting assembly; quick-access controls; handy cord storage; solid state engineering. Available in avocado, harvest gold or white. 620 \$1528 Wt. 8 lbs.\$24.95



HAMILTON BEACH Scovill

Model 500—"Butter-Up Popper"—The Self-Buttering Corn Popper. Features unique kernel separator; thermostatic heat control; 6' detachable cord; jewel light; no-stick Duralon III lining. 4-qt. size. In party-hued colors: flame, yellow, avocado. 500 \$1171 Wt. 10 lbs.\$18.95



HAMILTON BEACH Scovill

Model 21CM—Party Percolator brews 15 to 35 cups of perfect coffee. New bucket silhouette reflects today's concern with contemporary design. Indicator "ready" light lets you know when brew is ready for serving; no-drip spigot; detachable cord; bakelite feet. Chrome finish. 21CM \$3046 Wt. 8 lbs.\$46.95



HAMILTON BEACH Scovill

Model 306—Automatic "Pop-Up" Toaster will toast single slice or two slices perfectly. Front color selector toast control lets you choose the exact degree of toasting you want via easy-to-read key guide. In chrome with black end panels. 306 \$1176 Wt. 5 lbs.\$19.95
Similar to above, except 4-slice toaster. 307 \$1676 Wt. 7 lbs.\$29.95



HAMILTON BEACH Scovill

Model 18—Deluxe Stand Mixer has nine-speed slide control to solve a wide variety of mixing requirements. Tilt-back mixer automatically unlocks from arm, slides off easily for use as portable. Two-position turntable plus large chrome-plated beaters. Governor-controlled motor gives constant speed in heaviest batters. Push-button beater ejector. 1 qt. and 3 qt. pyrex bowls. Available in Harvest Gold or Avocado. 18 \$2114 Wt. 17 lbs.\$34.95



HAMILTON BEACH Scovill

Model 25—Deluxe Stand Mixer features practical bell Mix-Timer for "split-second" perfection. 175-watt governor controlled motor. Complete ten-speed fingertip control has convenient Mix-Guide. Two stainless steel mixing bowls; bowl turntable control for full coverage mixing. Durable steel one-piece guarded beaters with locking screw. In chrome. 25 \$4995 Wt. 15 lbs.\$74.95



HAMILTON BEACH Scovill

Model 275—All-Around Electric Knife has famous "hole in the handle" balance plus recessed switch, stainless steel cutting blades and attached cord. White, avocado, harvest gold or flame red. 275 \$1175 Wt. 4 lbs.\$19.95



HAMILTON BEACH Scovill

Model 168—Gourmet Center with meat grinder and sausage stuffer attachments. Designed with direct drive Power Unit. Attachments sold separately include: Ice Crusher, Salad Maker, Can Opener or Knife Sharpener. 168 \$2822 Wt. 9 lbs.\$46.95



HAMILTON BEACH Scovill

Model 97—Mixette. Perfect, popular-priced model to start a young homemaker's collection. Features 3-speed fingertip control; beater ejector; 6-foot attached cord. Available in grey, avocado or harvest gold; white handles. 97-\$764 Wt. 4 lbs.\$12.95



HAMILTON BEACH Scovill

Model 79—Deluxe Mixer is big on performance. Three-speed control; 130-watt motor. Non-splash beaters; positive beater ejector. Designed to stand on end and save counter space or wall-hang. Detachable cord. Available in white, gold, avocado with chrome top. 79 \$1291 Wt. 5 lbs.\$19.95



HAMILTON BEACH Scovill

Model 299—Switchable Electric Knife 'N Tray. Ingenious 90° rotating blade lets you carve vertically or horizontally. Fine stainless steel blade; recessed on/off button. Unit features unique walnut wood-grained tray designed with storage compartments for knife, blade, cord. Tray wall-mounts, sits upright or stores flat in drawer. Available with gold knife; walnut tray. 299 \$1706 Wt. 5 lbs.\$26.95



G



G



PROCTOR-SILEX
9-CUP, "See-THRU" FULLY AUTOMATIC ELECTRIC PERCOLATOR
Clear Glass Bowl... lifts out for easy cleaning.

FREE REPLACEMENT GUARANTEE
 Brilliant Avocado... doubles as a lovely serving carafe. New crystal-clear glass bowl design. Special flavor selector lets you brew exact flavor of coffee you desire. Cool grip handle. 575 watts, 110-120 volts, AC only. ship. wt. 4 lbs.
70702 S982\$15.95
70703... same features as above... Harvest Yellow.
70703 S982\$15.95



PROCTOR-SILEX
AUTOMATIC 2-SLICE BREAD/PASTRY TOASTER
FREE REPLACEMENT GUARANTEE
 WITH NEWLY DESIGNED SIDE CONTROL PANEL IN BRUSHED ALUMINUM AND SIMULATED WALNUT

Pops-Up Toast and "Toaster Variety" Foods... Quickly and Easily!
Famous Select-Ronic Color Control! Reheats Cold Toast Without Burning!
 Underwriters' Laboratories, Inc. Listed. Ship. wt. 5 lbs.
22301 S1095\$17.95



PROCTOR-SILEX
ICE CREAM FREEZERS
FREE REPLACEMENT GUARANTEE
6-QT. ELECTRIC TEAK STAINED WOOD FINISH
 Chrome cover and sturdy black bridge. Carrying handle, 115 volts, 115 watts. 60 cycle only Underwriters' Laboratories, Inc. Listed. Ship. wt. 15 lbs.
88104 S1989\$31.95

4-QT. ELECTRIC... Polypropylene
 Brilliant orange color, sundae motif, white bridge. 115 volts, 115 watts, 60 cycle. AC only. Underwriters' Laboratories, Inc. Listed. 9 1/2 lbs.
88002 S1243\$19.95



PROCTOR-SILEX SPRAY/STEAM/DRY IRON

... made of only five units designed for instant repair if ever needed.

FREE REPLACEMENT GUARANTEE

Spray Control Action for wrinkle-free ironing. Wash and wear Temp-O-Guide for easy to follow temperature accuracy. King-size mirror-finish soleplate. Plenty of steam vents. Avocado handle. Chrome finish. 120 volts, 1200 watts, AC only. Ship wt. 3 1/4 lbs.
14625 S1162\$18.95
14626 S1266\$20.95
MODEL 14626... same features as above... with Teflon soleplate.



PROCTOR-SILEX
4-SLICE TOASTER

FREE REPLACEMENT GUARANTEE

TOAST LIGHT...TOAST DARK
... at the same time!
TWO individual Select-Ronic Color Controls
 Toast 1-2-3-4 slices at the same time! Beautiful off-white end panels blend with glistening chrome body. Easy-to-read toast-color selection bar. 110-120 volts, 1650 watts, AC only. Underwriters' Laboratories, Inc. Listed. Ship wt. 8 lbs.
22006 S1667\$26.95



SILEX Cherry Wood
4-QT. ELECTRIC ICE CREAM FREEZER

with Early American Eagle Motif

FREE REPLACEMENT GUARANTEE

Beautiful highly varnished cherry wood adds the touch of natural charm. Shining copper bands and motor cover blend perfectly with the black wrought iron look. 115 volts—115 watts—60 cycle, AC only. Underwriters' Laboratories, Inc. Listed. Ship. wt. 14 lbs.
88103 S1865\$29.95

- A. MUNSEY BAKER-BROILER** — With catalytic self-cleaning feature. Four position switch and thermostat with range-type element unit both bottom and top. Chrome interior and exterior. Detachable cord included. Cooking area 14 1/2" x 10 1/4" x 5". Removable see-through glass door, drip tray, heat free legs and handle, thermostat controls up to 500°. Avocado, Harvest Gold or Black. Shpg. wt., 15 lbs.
BT-600CC S2540\$45.95
- B. MUNSEY "FLIP-OVER" BAKER BROILER** — With catalytic self-cleaning feature. Bakes cake or broils steak, holds six slices of buttered toast. Switches from baking to broiling by turning unit over and reversing drawer. Range-type element. Thermostat to 500°. Tray size 9 1/4" x 12 1/4". Avocado, Harvest Gold or Flame. Shpg. wt., 9 lbs.
T-610CC S2397\$35.95
- C. NESCO ROAST-RYTE ROASTER** — Large 18-quart capacity. Automatic thermostatic temperature control. Select-A-Recipe control panel. 12-hour clock timer. Temperature signal light. See-thru window... heat resistant. Five-piece, heat resistant, glass cookware set included. Adjust-O-Rack. Porcelain enamel, baked enamel exterior. Convenient carrying handles. Recipe book included. 14 3/4" x 23 1/4" x 16 1/2". Avocado with Black trim. Shpg. wt., 40 lbs.
***N-115 S5227**\$78.50
- D. NESCO FRYRYTE DEEP FRYER** — Deep fries foods golden crisp. Select-A-Recipe heat control. King size, self-draining fry basket. Detachable basket handle. Fryer well holds 4 pints oil. Carrying handles for portability. Recipe book included. Avocado or Chrome finish. 8 1/2" x 7 3/4" x 12 1/2". Shpg. wt., 10 lbs.
N-140 S2122\$31.50
- E. EMPIRE METAL WARE TRAVEL KIT** — 3 cup automatic "coffee quickie". Everywhere you go... coffee as you like it. Just plug it in... no timing. Stops automatically. Complete with 2 cups (unbreakable), 2 plastic covered boxes, 2 spoons, coffee measure, and plastic coffee bag. All in attractive plastic zipper case. Shpg. wt., 3 lbs.
074TK S900\$13.50
- F. EMPIRE METAL WARE KAR 'N HOME TRAVEL KIT** — 6 cup non-automatic coffee maker. Black vinyl rigid case — with 4 cups, 4 spoons, container for sugar and cream, dashboard safety bracket, two separate cord sets. Shpg. wt., 6 lbs.
070TK S1330\$19.95



G. INTERMATIC TIME-ALL — Turns lights and appliances on and off automatically. Just plug in, set and forget. Needs no daily resetting and times any off or on period from one to 24 hours. 6 ft. cord. Shpg. wt., 2 lbs.
B-411 S864\$12.95



H. DREMEL ELECTRIC SHOE POLISHER — THE DIPLOMAT — Operates conveniently with a foot-switch. A non-skid rubber base provides stability. Quick daily buffing makes one polish application last for two weeks. Elegant chrome finish. Comes with two replaceable polishing bonnets, one for dark shoes, the other for light shoes. Whisper quiet motor. UL listed. 15" x 5" x 6 1/2". Shpg. wt., 9 lbs.
775 S1995\$34.95
THE ARISTOCRAT — Similar to above and with push button handle.
796 S2397\$39.95



- I. HANOVIA SUN LAMP — THE BALI** — With adjustable reflector. Sensational new quartz tube sun lamp provides a full 80 sq. in. of reflector area. Unique fingertip control. 4 1/2" x 9" x 8 1/2". Complete with sun goggles and tube of TanFastic. Shpg. wt., 5 lbs.
30410 S1663\$24.95
- J. HANOVIA SUN LAMP — ARTESIA** — Full size portable sun lamp with its own carrying case, complete with goggles and self-starting ultraviolet generator. Large 100 sq. in. parabolic reflector is easily adjustable. Completely automatic with a self timing electric clock. 5" x 12" x 10 1/2". Shpg. wt., 7 lbs.
30241 S2663\$39.95



- K. NORTHERN ELECTRIC HEATING PAD** — Economy price model. Guaranteed 2 years. 3 positive heats, pushbutton control. Flannel cover is removable, washable. 12" x 15". Shpg. wt., 2 lbs.
812 S375\$6.25
- L. NORTHERN ELECTRIC HEATING PAD** — Popular price pad, 3 year guarantee. Modern, colorful, white pushbutton control. 3 positive heats. Washable printed flannel cover. 12" x 15". Shpg. wt., 2 lbs.
816 S495\$8.25
- M. NORTHERN ELECTRIC HEATING PAD** — Deluxe gift model. Guaranteed 5 years. Quilted floral satin cover with zipper. 6-heat Thermo-Dial control, night light. 12" x 15". Shpg. wt., 2 lbs.
820 S615\$10.25
- N. NORTHERN ELECTRIC HEATING PAD** — King size. Guaranteed 2 years. Giant 12" x 24". 4-heat Thermo-Dial control. Washable cover. Shpg. wt., 2 lbs.
766 S717\$11.95

*Shipped via Express only. Refer to Express rate chart on page 2. See pages 1 and 2 for price and shipping information. Add 5% to your cost for City and State Tax on all items in this catalog.

WE GUARANTEE NOT TO BE UNDERSOLD ON ANY ADVERTISED ITEM, WHEN AVAILABLE AT ADVERTISED PRICE, AND WHEN CALLED TO OUR ATTENTION



GE AUTOMATIC 2-SLICE TOASTER . . . chrome with black accents. Special "Toaster Pastries" control provides cycle for warming non-refrigerated toaster pastries. Adjustable toast color control, "pop up" carriage, high toast lift, wide toast slots, snap-open crumb tray. 9 1/2 x 4 1/2 x 6 3/4". Sh. wt. 3 lbs. T-86BK S1295 . . . \$17.98



GE AUTOMATIC DELUXE TOAST-R-OVEN* TOASTER. It's a toaster . . . top-browner . . . oven. Toasts both sides at once. See-thru door pops open automatically and rack slides out to serve toast done to perfection. Bakes meat loaf, pastries, potatoes, frozen dinners at controlled heats of 200° to 500°. Toast cycle has 9 settings, signal light and bell. Removable toast rack and oven tray; see-thru door. 15 3/4 x 9 x 7 1/2". Sh. wt. 9.1 lbs. T-93 S2170 Chrome . . . \$34.98
*Trademark of GE Co.



GE DELUXE KING SIZE TOAST-R-OVEN* TOASTER. Works 3 ways! Toasts 4 slices at once . . . top-browns open sandwiches . . . bakes pastries, potatoes, frozen dinners at controlled heats of 200° to 500°. Toast cycle has 9 settings, signal light and bell. Removable toast rack and oven tray; see-thru door. 15 3/4 x 9 x 7 1/2". Sh. wt. 9.1 lbs. T-94 S2785 Chrome/woodgrain . . . \$41.98
*Trademark of GE Co.



-  Signal Light
-  STAIN-RESISTANT
-  Hot Water Setting
-  "Cool-Tip" for Easy Basket Removal

GE 10-CUP AUTOMATIC STAINLESS STEEL COFFEEMAKER. "Rapid Brew"—10 cups in 10 minutes! Peek-A-Brew® gauge; Filter-Flo® spout filter; "Keeps Warm" heater. "Hot Water" setting for heating water for instant beverages; Mini-Brew® basket for making 2-3 cups. 9 1/2 x 5 1/4 x 12 1/4". 3 1/2 lbs. CM-30 S1915 . . . \$27.98
*Trademark of GE Co. ©Reg. T.M. of GE Co.



-  Peek-A-Brew®
-  Immersible
-  Mini-Brew® Basket Brews 2-3 Cups

GE AUTOMATIC IMMERSIBLE COFFEEMAKER . . . with avocado accents. Brews 9 five-ounce cups or 2-3 cups with Mini-Brew® basket. Peek-A-Brew® gauge shows amount of water or coffee. Brew Selector, "Hot Water" setting. "Keeps Warm" heater. Jewel-like finish. 8 7/8 x 4 3/4 x 11 3/8". 3 1/4 lbs. P-15AV S1495 Avocado . . . \$22.50
*Trademark of GE Co. ©Reg. T.M. of GE Co.



GE AUTOMATIC CAN OPENER/KNIFE SHARPENER. The convenience of 2 appliances in one! Removable "Easy-Clean" cutting assembly; magnetic lid holder. Knife sharpener has guide slots. 5 1/2 x 5 1/4 x 8". Sh. wt. 3 lbs. EC-33HR S979 Harvest . . . \$13.98
EC-33AV S979 Avocado . . . \$13.98
EC-33W S979 White . . . \$13.98



GE CUSTOM ELECTRIC SLICING KNIFE. Lightweight, easy to use. Compact handle fits comfortably in the hand. Handle and the stay-sharp 9" hollow ground stainless steel blades weigh just 22 ounces! Wall-mounted storage rack protects and stores them within easy reach. Charcoal/white combination. Wt. 2 lbs. EK-9 S1169 . . . \$16.98

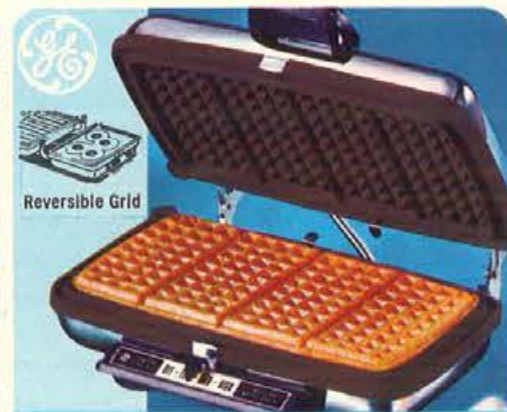

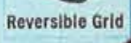
 Reversible Grid

GE AUTOMATIC GRILL & WAFFLE BAKER . . . with snap-out reversible grids, 3 appliances in one: bakes waffles . . . grills sandwiches . . . fries bacon and eggs. No guessing . . . light signals when waffles are ready. No scouring . . . foods can't stick to the Double Non-Stick Coated grids. 12 3/4 x 9 7/8 x 5 3/8". 8 3/4 lbs. G44T S1985 . . . \$28.98

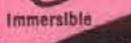

 Immersible

GE DOUBLE NON-STICK COATED "BUFFET" SKILLET. Tilt leg; snap-away leg/handle sections; push-button ejector. 15 1/2 x 12 1/4 x 7 3/4". Sh. wt. 7 lbs. SK-27HRT S2239 Harvest . . . \$31.98
SK-27AVT S2239 Avocado . . . \$31.98
SK-27FT S2239 Flame . . . \$31.98
SK-27AVS S2345 Like above, but with stainless steel cooking surface. Avocado . . . \$33.98



 Dual Power Spray System

GE DUAL POWER SPRAY/STEAM/DRY IRON. Provides a continuous "sprinkling system" of tiny water droplets. 2 spray settings: one for "Perm-Press" and delicate things, another for heavier fabrics. Blue GE Double Non-Stick coated soleplate with 39 steam vents. "Water Window." New DUREVER® cord. Wt. 3 3/4 lbs. F-101WHT S1695 White handle . . . \$24.98
*Trademark of GE Co.

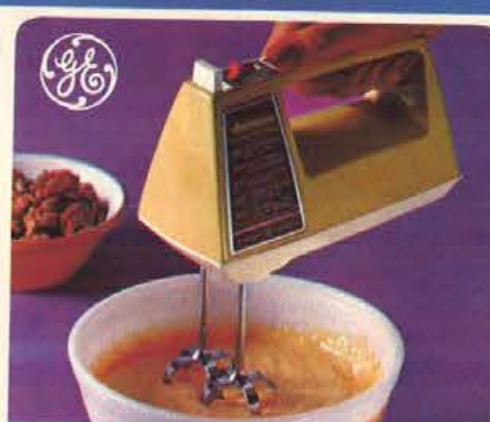

GE DELUXE 5-SPEED PORTABLE MIXER with drink mixer attachment. Puts 5 full-power speeds at your fingertips. Chrome beaters mix all ingredients thoroughly. They store clipped to mixer. Beater ejector. 3 1/4 lbs. M-22HR S1155 Harvest . . . \$16.50
M-22WH S1155 White . . . \$16.50
M-22AV S1155 Avocado . . . \$16.50

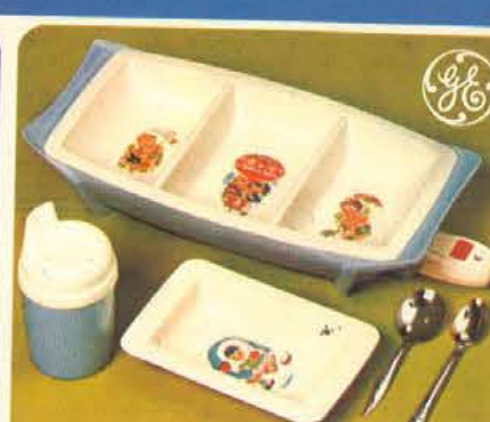

GE HEAT 'N SERVE BABY DISH SET. Heats entire meal automatically. Unplug it—keeps food warm throughout serving. 3 sections each hold 4 3/4 oz. jar. Suction bottom helps prevent tipping. Immersible for washing. Dish, training cup, 2 feeding spoons, cold food tray. Pink, blue or yellow melamine plastic. Sh. wt. 3 1/2 lbs. D-4 S1169 . . . \$17.98



 Color-Coded Fabric Dial

GE INSTANT SPRAY/STEAM/DRY IRON. Built-in "sprinkling system" can be used at any fabric setting. 25 vents in the polished aluminum soleplate provide over-all steam coverage. "Water Window"; color-coded fabric guide and heat selector dial. New DUREVER® cord is heat resistant, won't fray. 3 3/4 lbs. F-92 S1095 Black handle . . . \$15.50
*Trademark of GE Co.



GE DELUXE ALL-PURPOSE VARIABLE SPEED STAND MIXER. With 3-qt. and 1 1/2-qt. stainless steel mixing bowls. Control for dialing 12 indicated speeds or any speed in between. Removes from stand for portable use. 11 lbs. M-46AVS S2799 Avocado . . . \$39.98
M-46HRS S2799 Harvest . . . \$39.98
M-46WHS S2799 White . . . \$39.98



GE STYLING DRYER. Dries your hair in minutes and quickly styles it into a chic coiffure. Has 2 heat settings: high for drying, low for styling—400 watts of drying and styling power. Long contoured handle for easy reach. Comes with wide-tooth styling comb and 6 oz. Breck Basic® Texturizing Shampoo with protein. Sh. wt. 1 3/4 lbs. SD-1 S1169 . . . \$17.98
*T.M. of John H. Breck, Inc.



 Compact Case
 Bouffant Bonnet

GE HAIR DRYER WITH STYLING COMB and brush attachments that let you style your hair as you dry it. Fast, comfortable drying with jumbo bouffant bonnet. Spot drying, too. 4 drying positions including "Cool" for summertime use. Waist and shoulder strap lets you carry unit with you. Styled in Orange/white; beige case. Sh. wt. 5 1/2 lbs. HD-18 S1821 . . . \$26.98



GE 3-WAY MIST/CONDITION SPEEDSETTER. Sets hair with penetrating mist, conditioner or dry. Uses tap water for mist. Uses hair conditioner for condition sets—6 oz. bottle included. Heat comfort control. 20 tangle-free rollers: 6 jumbo, 10 medium, 4 small—interchangeable to fit any post. Sh. wt. 4 lbs. HCD-4 S1754 . . . \$25.98

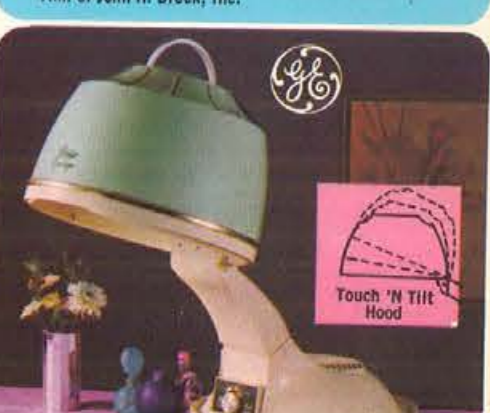

 Touch 'N Tilt Hood

GE SALON STYLE MIST SPEED DRYER with Touch 'n Tilt feature that lets you change angle of hood so you can read, sew, watch TV as your hair dries. Gives you fast drying on cool, low, medium or high heat plus mist, with special wig settings. Has increased air flow, 1000 watts of drying power. Remote control. Sets up easily. Sh. wt. 12 lbs. HD-63 S2719 . . . \$39.98



Hoover

- A. HOOVER DIAL-A-MATIC VACUUM CLEANER WITH POWER DRIVE** — "Action-Grip" controls direction and speed. Lockout button for manual control. Convenient switch. Wide-angle headlight. Rigid bag housing with carrying handle. Converts easily for cleaning attachments. Large throw-away bag. Triple filtered exhaust air. Three position handle. Clean air system. Powerful motor. Automatic floating rug adjustment. Cleans any carpet — low pile to shag. Positive agitation. Shpg. wt., 29 lbs.
1178 — Every Day Low Price Available on Request.
- B. HOOVER DELUXE DIAL-A-MATIC VACUUM CLEANER** — Convenient switch. Rigid bag housing with carrying handle. Dial your cleaning need. Converts easily for cleaning attachments. Large throw-away bag. Triple-filtered exhaust air. Check bag signal. Three position handle. Clean air system. Powerful motor. Instant 3-position adjustment for low, normal or shag pile. Positive agitation. Shpg. wt., 19 lbs.
1157 — Every Day Low Price Available on Request. Same as above, except without light.
1149 — Every Day Low Price Available on Request.

- C. HOOVER DELUXE CONVERTIBLE VACUUM CLEANER** — With light. Exclusive "Triple-Action" cleaning. Two cleaners in one. Fingertip switch. Large throw-away bag. Three position handle. 4-position rug adjustment. Hood gets under low furniture. 2-speed motor. Converts easily for cleaning attachments. Shpg. wt., 17 lbs.
1076 — Every Day Low Price Available on Request. Similar to above, except Custom model.
1030 — Every Day Low Price Available on Request.
- D. HOOVER TWO-SPEED HANDI-VAC VACUUM CLEANER** — The right power for every cleaning job. Quick pick-ups on rugs, bare floors, or for above-the-floor cleaning. Lightweight — easy to store. Built-in carrying handle. Convenient on-off switch. Large throw-away bag. Combination rug and floor nozzle. Optional attachments available. Shpg. wt., 7 lbs.
2970 — Every Day Low Price Available on Request. Similar to above, except one-speed model.
2910 — Every Day Low Price Available on Request.
- E. HOOVER CONSTELLATION VACUUM CLEANER** — The Cleaner that Walks on Air. All steel construction. No wheels or runners. Rides on its own cushion of air. All-around furniture guard. Large disposable bag. Powerful motor. Carrying handle. Complete with attachments. With tool storage rack. Shpg. wt., 16 lbs.
843 — Every Day Low Price Available on Request. Similar to above, except without tool storage rack.
858 — Every Day Low Price Available on Request.

- F. HOOVER DELUXE FLOOR-A-MATIC RUG & FLOOR CONDITIONER** — Shampoos carpets. Power scrubs floors. Picks up the water. Waxes, polishes, buffs, damp-mops floors. Convenient, easy-to-use controls. Large ½ gallon dispenser tank. Separate "dirty-water" container. High powered reversible motor. Complete with sure-fit brushes and accessories for every job. Shpg. wt., 15 lbs.
3616 — Every Day Low Price Available on Request.
- G. HOOVER DELUXE SHAMPOOER** — Deep-foam cleaning action. Shampoos carpets. Lightweight. Easy to store. Trigger automatically dispense rug shampoo. Large 3-quart tank. Safely-switch handle. "Wrap-Around" guard. Transport wheels. Complete with shampoo brushes. Polisher-scrubber accessories available. Shpg. wt., 12 lbs.
5488 — Every Day Low Price Available on Request.
- H. HOOVER SWINGETTE VACUUM CLEANER** — The power-packed lightweight cleaner. Around the house, in the car, or in the workshop. Most powerful mini-cleaner you've ever used. Compact, portable, lightweight. Powerful 840 watt motor. Easy-to-empty dust bag. 3-way filter system. Handy removable tool storage rack. Complete with attachments. Shpg. wt., 15 lbs.
409 — Every Day Low Price Available on Request.
- I. HOOVER PIXIE CLEANER** — Don't carry it, wear it. Goes everywhere dirt goes. Exclusive lightweight, one-piece telescoping wand. Fabric nozzle, dusting brush. Shpg. wt., 5 lbs.
2800 — Every Day Low Price Available on Request.
- J. HOOVER PORTABLE VACUUM CLEANER** — Most efficient canister ever made. Automatic cord reel. Powerful. Efficient throw-away bag. Completely portable — looks and carries like lightweight luggage. All attachments fit neatly inside. Compact. Shpg. wt., 25 lbs.
2204 — Every Day Low Price Available on Request. Same as above, except without Cord Reel.
2120 — Every Day Low Price Available on Request.

All items on this page shipped via Express only. Refer to Express rate chart on page 2. See pages 1 and 2 for price and shipping information. Add 5% to your cost for City and State Tax on all items in this catalog.

KitchenAid® FOOD PREPARERS



(A) Model 4-C

The only home mixer with easiest-to-clean single beater... unique 'round-the-bowl' mixing.



(B) Model K45



(C) Model K5-A

(A) KITCHENAID 10-SPEED FOOD MIXER. Designed particularly for the average modern family... where mixing tasks range from beating a single egg to fluff-whipping a bowl of potatoes. Ten positive speed selections. It is equipped with a rugged motor with power to spare. Exclusive single beater design moves completely around the bowl as it mixes — from center to the edges for the most thoroughly efficient mixing job possible. It beats... whips... stirs... blends... folds... mixes. And there's only one beater to wash! Comes with a 4-quart heat resistant glass mixing bowl. Durable baked enamel finish in white, avocado green and harvest gold. 13½"x8¾"x13¼". Operates a dozen optional accessories and attachments.
*4-C S5350 Shpg. wt., 22 lbs. \$79.95

(B) KITCHENAID ALL-PURPOSE FOOD MIXER. Precision built with all the power needed to pull through heavy batters and mix them thoroughly... even kneads yeast dough. Handles all food preparation chores, with unique round the bowl mixing action, has 4½-quart capacity and offers a stainless steel bowl, a dough hook, a wire whip and a combination flat beater as standard equipment. Optional attachments and accessories such as ice cream freezer, food chopper and colander and sieve set. Durable baked enamel finish in white, avocado green and harvest gold. Height 14", width 8¾", and length 14½". 110v. 60 cycle AC-DC.
*K45 S8760 Shpg. wt., 30 lbs. \$132.95

(C) SUPERDELUXE EXTRA-POWERFUL KITCHENAID. Especially designed for the larger family and equipped with dependable plus-power... all that's required to mix yeast dough and any other mixing tasks! Takes care of the large volume that a big family requires. Finished in white baked enamel and equipped with a wire whip and a combination flat beater; 5-quart stainless steel bowl. Height is 16½", width 10½", overall length 13½". Operates over a dozen optional accessories and attachments, including ice cream freezer, dough hook, vegetable slicer, colander and sieve set. Rugged 110 volt, 60 cycle, AC-DC motor. White only.
*K5-A S12235 Shpg. wt., 35 lbs. \$184.75



Food Chopper
For all models
FC S1120
Wt. 2½ lbs. \$16.10
Dough Hook — For Model K5-A
K5DH S335 \$4.80

Rotor Slicer-Shredder
For all models. Shreds or Slices. Interchangeable slicer cones.
VR S1340 Wt 3 lbs. \$19.25

Can Opener
For all models
CO S625 Wt. 2 lbs. \$9.00

Ice Cream Freezer
For Model 4C and K45. (2 quart)
CF S1870
Wt. 10 lbs. \$26.75
For Model K5-A only. (4 quart)
K5A-CF S2090
Wt. 12 lbs. \$29.90

- A. HOOVER SOLID STATE BLENDER** — Six speeds, push button controls. Automatic electric 60 second timer. Powerful motor. Big 48 oz. (6 cup) graduated heat-resistant glass container. Easy grip handle. Easy pour spout. Stainless steel cutting blades. Recipe book included. Available in White, Avocado or Harvest Gold with Antique-Copper Shadow. Shpg. wt., 11 lbs.
8975 S3245 \$49.95
- B. HOOVER COFFEEPOT** — Stainless steel inside and out — stays cleaner, last longer. Generous open spout. Easy-grip handle. Indicator light. Brews automatically, 2 to 10 cups. Shpg. wt., 4 lbs.
8811 S1841 \$21.95
- C. HOOVER ELECTRIC FRY PAN** — With Broiler Lid and Warming Tray. Stainless steel cooking surface. Super accurate heat control. Full grip handle. Pan is completely immersible with heat control removed. Shpg. wt., 11 lbs.
8668 S3298 \$40.95
- D. HOOVER AUTOMATIC TOASTER** — Crisp, clean design. Up-front controls. Super fast heating elements. Easy to clean crumb tray. Extra high "pop-up." Slide-action shade selector. Shpg. wt., 5 lbs.
8509 S1398 \$19.95
- E. HOOVER ELECTRIC FRY PAN/FONDUE SET** — Multi-purpose electric appliance with automatic thermostatic heat control. Elegant buffet styling. Durable aluminum construction... lightweight. Set includes deep flame red enamel finished 2½ quart fondue pot with Teflon II coated interior and separate drip-proof lid; Immersible 8½" electric aluminum fry pan; removable heat control; 6 pc. stainless steel fondue fork set; cord clip. Shpg. wt., 10 lbs.
8610 S2695 \$33.95
- F. HOOVER HAIR DRYER** — Professional-type. Portable — easy to carry and store. Hood is large and roomy. Greater air flow. Adjustable arm. Four temperature settings. Cord storage area. Shpg. wt., 13 lbs.
8248 S2495 \$32.95



* Shipped via Express only. Refer to Express rate chart on Page 2. See pages 1 and 2 for price and shipping instruction. Add 5% to your cost for State Tax on all items in this catalog.



- A DELUXE CHROME MIXMASTER MIXER.** 12 speed Mix-Finder dial. Large "bowl-fit" beaters, mix thoroughly and control bowl speed. Mixer can be used portable. 4 qt. and 1 1/2 qt. stainless steel bowls. Bowl shift lever to adjust mixing bowls to correct mixing position.
MM200WS \$4995 Wt. 16 lbs.\$80.25
- B 12-POSITION INFINITE SPEED MIXMASTER HAND MIXER.** Unlimited settings for all mixing needs. Full-mix beaters, thumb-tip speed control. Push-button beater ejector. Mixing guide. Removable cord.
HM12DW \$1472 Avocado, Harvest Gold, White/Woodgrain combination — Wt. 4 lbs. \$21.99

- C DELUXE MIXMASTER HAND MIXER.** Heavy-duty motor. Full mix beaters. Thumb-tip 5-speed control. Beater ejector. Mixing guide. Removable cord.
H6 \$1195 White, Avocado, Harvest Gold, all in Woodgrain combination — Wt. 4 lbs. \$17.99
- D DELUXE MIXMASTER MIXER.** Mix-Finder dial with 12 speeds indicates proper settings for all mixer operations. Full power at all speeds. Large beaters tapered to fit bowl exactly. Mixer is removable from stand. Automatic bowl speed control. Tilt away motor. Extra large "bowl-fit" beaters mix thoroughly, evenly. Includes 4 qt. and 1 1/2 qt. glass mixing bowls.
MM100W \$3995 White, Harvest Gold, Avocado — Wt. 16 lbs.\$63.25



LARGE SIZE TEFLON II MULTI-COOKER FRYPAN. So tough you can use metal spatula! DuPont Teflon II finish for non-stick cooking, no-scour cleaning. High dome cover. Removable heat control for immersible cleaning. Avocado and Harvest Gold.
FP652P \$1795 Wt. 6 lbs.\$31.50



- A COMPLETELY IMMERSIBLE MULTI-COOKER FRYPAN WITH COOK AND CLEAN CRADLE.** Certified Teflon II cooking surface — use metal spatula. Plus no-stick, no-scour cleaning. Buffet styling. Removable base, handles and heat control for immersible cleaning. High dome tilt cover. Super-tough porcelain exterior for beauty, easy cleaning, scratch resistance.
FP6P \$2050 Harvest Gold, Avocado, or Sunset Red — Wt. 7 lbs.\$34.50
- B STAINLESS STEEL MULTI-COOKER BUFFET STYLE FRYPAN.** Easy-to-clean, stainless steel cooking surface. Buffet styled for gracious serving. Completely immersible when heat control is removed. High domed tilt cover for roasts, fowl. Prepare casseroles, bake cakes in it, too.
SM1B \$2295 Wt. 8 lbs.\$34.99

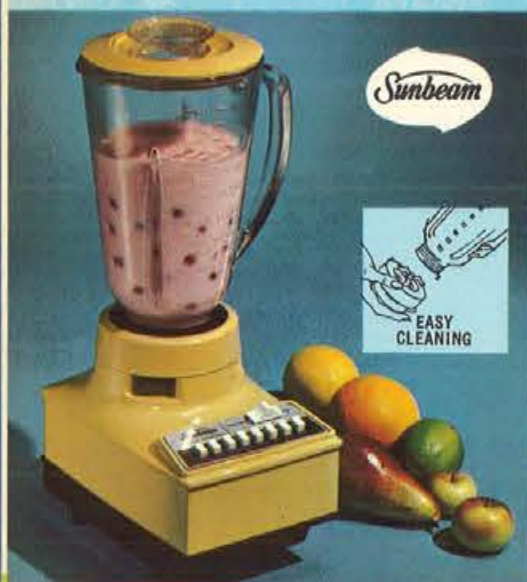

8-SPEED PUSHBUTTON SOLID STATE BLENDER. Power and versatility — 8 speeds to stir, puree, cream, whip, grate, mix, chop or liquefy. Touch-on control for instant agitation. 5-cup glass container, removable cutting assembly as well as all plastic stand for easy cleaning.
BL85A \$2261 White, Avocado and Gold — Wt. 11 lbs. \$33.99

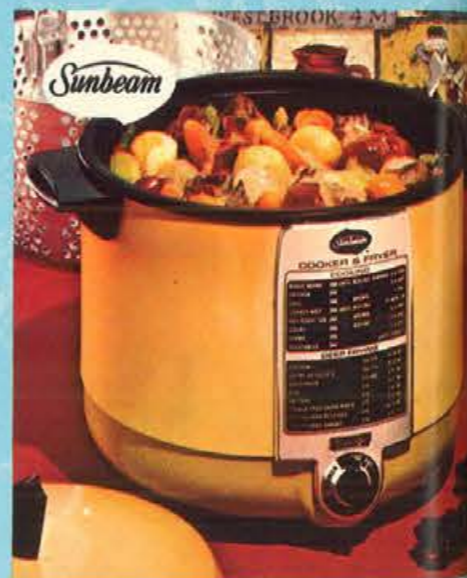

TEFLON COATED COOKER & DEEP FRYER — PORCELAIN FINISH. DuPont Teflon interior. Non-stick cooking, no-scour cleaning. Thermostatic control. Fry basket. Colorful super-tough porcelain exterior for beauty, easy cleaning, scratch resistance. Avocado or Harvest Gold.
CF6TP \$2515 Wt. 7 lbs.\$38.75



- FULLY AUTOMATIC TOASTER.** Completely leverless—toast lowers and rises by itself. Radiant Control gives you the same uniform shade of toast every time automatically. Convenient front toasting control degree of doneness.
AT35A \$2305 Wt. 7 lbs.\$34.50
- ECONOMY 2-SLICE TOASTER.** Wide range of settings for exact shade of toast every time. Radiant control. Cushioned toast lift, no popping or banging.
T65 \$1511 Wt. 6 lbs.\$22.75



WAFFLEBAKER AND GRILL. Fabulous Sunbeam Non-Stick coating on grids keeps food from sticking . . . cleans in just seconds. Grids reversible — one side for waffles, one side for grilling. Signal light.
TCGL \$2495 Wt. 10 lbs.\$37.99

- DELUXE ELECTRIC BLANKETS.** Blend of 65% polyester, 35% rayon. Snap fasteners. 100% nylon binding. Automatic thermostat control. Washable, mothproof, non-allergenic. Green, Pink, Blue or Gold.
BK511 \$1546 Twin Bed, Single control — Wt. 6 lbs. \$23.25
- BK521 \$1752 Double Bed, Single control — Wt. 6 lbs. \$26.25
- BK522 \$2094 Double Bed, Dual control — Wt. 7 lbs. \$31.50

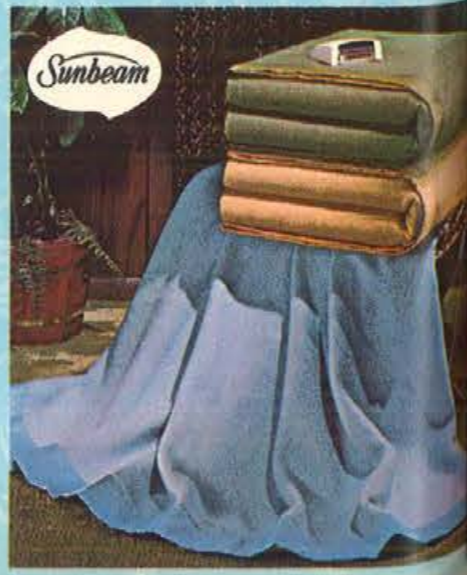

- AUTOMATIC CAN OPENER / KNIFE SHARPENER.** Starts and stops automatically. Quick release cutting assembly. Quiet operation. Hidden cord storage.
CS6K \$1194 Harvest Gold — Wt. 5 lbs.\$17.99
- AUTOMATIC ELECTRIC CAN OPENER / KNIFE SHARPENER.** Starts and stops automatically. Quick release cutting assembly. Quiet operation. All plastic body. Hidden cord storage.
CS9 \$895 Harvest Gold and Avocado — Wt. 5 lbs.\$15.99

SHOT OF STEAM IRON. Touch a button for extra penetrating steam. Use it like a steam iron or like a dry iron—stubborn wrinkles disappear. Great for sewing. Multiple vents. Safety heel rest. Water level gauge. Permanent press wash and wear settings. Stainless steel water tank. Thumb-tip temperature controls. Mist blue custom grip handle.
SD36A \$1695 Wt. 5 lbs.\$26.50



SUNBEAM "TODAY" IRON — A "SHOT OF STEAM" IRON — PLUS A HAND STEAMER. Compact, lightweight, economical to use. Has super pushbutton steam power. Ideal for touch up jobs on suits, coats, pants, skirts, pleats, etc. Compact hand steamer. Perfect travel companion for freshening of garments.
SW1 \$1120 Wt. 3 lbs. \$17.99

NEW . . . SUNBEAM'S TODAY IRON W/UNIQUE SHOT-OF-STEAM

SEWING TOUCH-UP TRAVEL

SUNBEAM
THE NAME MEANS QUALITY



SUNBEAM SPECIAL CANISTER VAC 635GA. Has 2 tone Avocado baked enamel finish, 2 chrome plated steel wands with stainless steel wand locks. 3 year hose guarantee (Free repair or replacement). Attachments. Two-position nozzle brush for rugs and bare floors, crevice tool, dusting brush, fabric tool, and all-purpose rug and floor nozzle. Off/on kick switch. Powerful suction. Super capacity dust bag. Large roll-easy wheels.

635GA \$3953 Wt. 22 lbs. \$59.99



A VC637 VACUUM. Lightweight. Powerful 400 watt motor. Automatic toe-start switch. Compactly styled. Built-in light to penetrate hard to see spaces. Deluxe chrome handle grip. 25-ft. cord. VC637 S2734 Wt. 11 lbs. \$40.99

B VC639A VACUUM. Lightweight. 375 watt motor. Automatic toe-start switch. Handle grip. VC639A S2232 Wt. 11 lbs. \$33.99



VC655 CHALLENGER VACUUM CLEANER. 2.0 H.P.* With stairlock wheel brakes. Indicator shows when dirt bag is full. Has 5-position suction control. Complete with 21 ft. cord, automatic cord reel, and 8-piece attachment set. Two-position rug nozzle, dusting brush, fabric brush, crevice tool, wall and floor brush, 2 chrome plated steel wands with stainless steel wand locks, and Dacron yarn reinforced hose with 3 year guarantee. *Motor power peak. VC655 S6336 Wt. 25 lbs. \$94.99



A SUNBEAM BEAUTY BREEZE HAIR DRYER AND STYLER. Lightweight dryer with easy-grip handle. 2 heat settings. Includes double row bristle brush, fine tooth plastic comb—coarse tooth plastic comb. Vinyl storage case. Harvest Gold color. D4 S1325 Wt. 2 lbs. \$19.98

B SUNBEAM EASY BREEZE HAIR DRYER. For men and women. Heats instantly. Lightweight, compact with convenient on/off switch. Zipper carrying case. D3 S842 Wt. 2 lbs. \$13.50



MULTI-LIGHTED MAKE-UP CENTER. 4 Light Setting—Large Regular/High Magnifying Mirrors. Change lighting as your day changes. DAYLIGHT to EVENING. Extra large mirror swivels from regular to high magnifying side. Hi/Low switch. Full-width drawer for make-up, comb, clips, etc. Size: 14 1/4" x 12 1/2" x 12 1/8".

MC50 S1545 Wt. 7 lbs. \$21.98

QUICK-MIST HAIR CURLER. Sets Hair With Controlled Temperature Mist. A totally new hairdo or spot freshen-up in minutes. Adds moisture to hair, leaves long lasting curls and waves. 20 extra lightweight rollers come in 4 sizes. Signal tells when ready. Uses regular tap water. 20 convenient clips.

HC200 S1619 Wt. 4 lbs. \$22.98



ELECTRIC STEAM BRUSH. Traveling Companion With Brush Attachment Steams Away Wrinkles. Quick steam and brushing action wipes out stubborn wrinkles, unwanted creases in a jiffy. Safe on all fabrics. Freshens up curtains, slipcovers, table cloths on the spot. Lightweight and compact. Uses ordinary tap water. Easy-to-use, won't scorch or shine fabric. Snap-on brush also removes lint and dust. Dark olive color.

SB10 S1053 Wt. 2 lbs. \$14.98



12-CUP DECORATOR AUTOMATIC PERCOLATOR. Avocado or Harvest Gold finish resists stains and chipping. 4 to 12 cups. Signal light. Strength selector. Safety twist-lock top. Pop-up basket. Stay-cool base and handle.

AP83 S1295 Wt. 3 lbs. \$19.99
AP33 S1058 (See inset). Avocado color with black spout — Wt. 3 lbs. \$15.99



A 12-CUP AUTOMATIC PERCOLATOR. Strength selector, safety twist-lock top. Signal light indicates when coffee is ready to serve. Pop-up basket. Brews 4 to 12 cups. AP72 S1261 Wt. 3 lbs. \$18.99

B DELUXE "CLEAR BREW" AUTOMATIC 12-CUP GLASS PERCOLATOR. Strength selector dial. Goldtone decorated vessel, avocado accents. "Super-fine filter" screens out sediment. Avocado pop-up basket, snap-tight cover, removable vessel. Brews 4 to 12 cups. P85 S1395 Wt. 5 lbs. \$21.99

C DELUXE STAINLESS STEEL PERCOLATOR. Strength selector. Serving signal light. Coffee level gauge. Stainless steel pump, pop-up basket. Safety Twist-lock top. Big family size, 4 to 12 cups. Keeps coffee serving-hot automatically. AP76A S2160 Wt. 5 lbs. \$32.50



SUNBEAM HAIR GROOMER FOR MEN. Gives Any Texture Hair Added Body And Style As It Dries. Attachments quickly wave, straighten, eliminate cowlicks. Heats to full temperature instantly. Comes with brush, comb and massage attachments. On/Off switch. Dark Olive with Beige trim.

EC1 S1095 Wt. 3 lbs. \$15.98



LADY SUNBEAM MOISTURE MIST PROFESSIONAL HAIR DRYER. Hair set holds longer. Go from dry hair to luxurious mist set in minutes. Jumbo hood takes full head of large rollers. Choice of three settings. Adjustable dryer arm.

HD207 S2207 Wt. 11 lbs. \$33.98

SUNBEAM "FLAIR" HAIR DRYER. Large comfortable bonnet accepts full head of jumbo rollers. Lightweight, molded plastic case. Cap and hose store in case. 4 heats. Blue or Beige colors.

HD14 S1141 Wt. 5 lbs. \$16.98



LADY SUNBEAM DELUXE MANICURIST. Professional-type back-and-forth vibrating action. Gentle, natural. Extra-long coiled-cord. All the most desired accessories. Dainty, purse-size case. Cuticle brush, cuticle pusher, buffer, supply of emery boards, permanent nail file with long-lasting diamond-dust grit. Extra length coil-cord for greater maneuverability.

MS2 S1545 Wt. 3 lbs. \$21.98



SUNBEAM
THE NAME MEANS QUALITY

LADY SCHICK PERSONAL CARE PRODUCTS



(A) SCHICK STYLING DRYER . . . great grooming aid for the man of the family. Use brush attachment for added fullness . . . comb attachment for styling and shaping . . . directional attachment for spot drying. Adjustable heat controls. Carrying case. 336 S1380 Shpg. wt., 3 lbs. . . . \$21.98

(F) LADY SCHICK FACIAL. Beautifying sauna mist deep cleans, opens pores, stimulates circulation, breathes new glow into your skin. Ideal for treating problem and teenage skin. Adjustable face mask assures maximum comfort. 3 temperature settings; comfort control dial to regulate mist. 60 S1719 Shpg. wt., 6 lbs. . . . \$25.98

(B) LADY SCHICK 'FREE STYLE' DRYER. Delivers twice the air flow for faster drying plus blow 'n brush styling. Supersize bonnet accommodates jumbo rollers. 2 regulated heat settings. Comes with natural bristle styling brush, 2 styling combs—regular and 'maxi' for long hair. Shoulder strap. 337 S1580 Shpg. wt., 4 lbs. . . . \$24.98

(G) LADY SCHICK TOTE 'N DRY HAIR DRYER. Extra large adjustable 'floating' bonnet fits over largest rollers. Fast, even drying with 4 heat settings. In Blue or Orange 'Daisy' pattern case. 325 S1206 Shpg. wt., 6 lbs. . . . \$18.98

Lady Schick 'Air Styler'. With two speeds and two heat settings, also with directional drying attachment, styling brush and comb. Pastel blue. 338 S1395 Shpg. wt., 4 lbs. . . . \$21.98

(H) LADY SCHICK MINI-TRAVELER MIST HAIR CURLER. For girls on the go—great for quick touch-ups or complete sets. 9 small and 9 medium size curlers. Red dot indicates rollers are ready to use. Roller clips. Perfect for wigs and hairpieces, too. 79LC S1275 Shpg. wt., 5 lbs. . . . \$19.98

(C) LADY SCHICK MINI HAIR DRYER. Super power for fast drying. Light, easy to handle. Directs quick-drying warm air exactly where it's needed. 330 S1088 Shpg. wt., 2 lbs. . . . \$15.98

(J) LADY SCHICK HAIR CURLER WITH MIST for beautiful well groomed hair in minutes! Controlled heat and moisture add body, shine and long-lasting curl. Includes 20 rollers—6 jumbo, 10 large and 4 small. LC71 S1495 Shpg. wt., 7 lbs. . . . \$24.98

(D) LADY SCHICK BEAUTY SALON. Dryer with beautifying mist takes you from dry hair to set in 20 minutes. Normal hair drying too. 4 temperature settings. Hood covers largest rollers. Folds to hatbox size. 322 S2445 Shpg. wt., 11 lbs. . . . \$36.98

(K) LADY SCHICK WARM 'N CREAMY. Warms beautifying creams for her face—at low-medium-high temperature settings. Turns cleansing cream and moisturizer into soothing, gentle beautifiers. Loretta Young creations included: Warm Skin Cleanser that cleans thoroughly, and Warm Skin Moisturizer that helps restore oils, adds a clear moist look to your complexion. 86 S1650 Shpg. wt., 5 lbs. . . . \$24.98

(E) LADY SCHICK CONSOLETTA HAIR DRYER with 178 air jets for faster drying. Extra large hood fits over biggest rollers. 4 temperature settings from hot to cool (perfect for wigs). Folds for storage. 317 S1795 Shpg. wt., 11 lbs. . . . \$27.98



See pages 1 and 2 for price and shipping information. Add 5% to your cost for City and State Tax on all items in this catalog. ALL PRICES SUBJECT TO CHANGE WITHOUT NOTICE

GENERAL ELECTRIC ELECTRIC



GE DUAL MOTION CORDLESS AUTOMATIC TOOTHBRUSH. A flick of the switch gives you up-and-down or back-and-forth action for healthful care of teeth and gums. Cordless, rechargeable power handle with 3 position switch; may be rinsed under water. 2000 strokes per minute. With 6 brushes. Wt. 2 lbs. TB-9 S1494 . . . \$22.98



GE CORDLESS AUTOMATIC TOOTHBRUSH. Light-weight cordless power handle produces 2000 strokes per minute for cleaner teeth, healthier gums. Features up-and-down brushing action. Rotary switch in handle. Induction charging system has no metal contacts to corrode. With 4 brushes; dust cover. 2 lbs. TB-10 S1169 . . . \$17.98



GE STYLING COMB. For professional-looking hair styling at home. Great to use after showering . . . gentle blower action styles and dries hair at the same time. Complete with one brush attachment plus two comb attachments: one regular comb for dry hair, one wide comb for wet or damp hair. 4-oz. can of Command® Dry & Natural Hair Control included. Sh. wt. 2 lbs. STC-1 S1091 . . . \$15.98
*T.M. Alberto-Culver Co.

Personal Care Products



A. CLAIROL TRUE-TO-LIGHT II — Lighted Make-up Mirror. 4 light positions — day, office, evening and home — for perfect make-up application. Shpg. wt., 7 lbs. LM-2 S1495 . . . \$27.98

B. BROXODENT ELECTRIC TOOTHBRUSH — Squibb automatic action brush for teeth and gums. For more effective dental hygiene for the whole family. Motor unit and cord unit are sealed. Plastic wall bracket. Comes with 4 brushes. Shpg. wt., 2 lbs. 2502 S1295 . . . \$19.95

C. CLAIROL AIR BRUSH STYLING DRYER — 500 watts of drying power — 2 speeds, 2 heats — dual voltage. Removable drying styling brush. For Women: Pongee and Gold-Tone. For Men: Chestnut Brown and Gold-Tone. Shpg. wt., 3 lbs. AB-1 S1495 . . . \$22.99

D. WATER PIK® ORAL HYGIENE APPLIANCE — Trim contemporary lines. Rich golden beige in color. Extra water capacity. Convenient on-off bar. Calibrated pressure control dial. Hide away Jet Tip storage. Four Jet Tips, wall mounting bracket included. Shpg. wt., 4 lbs. 37 S1865 . . . \$29.95



SCHICK ELECTRONIC HOT LATHER DISPENSER — Sturdy, safe and easy to use. Lather formulated for warm, comfortable barbershop shaving ease. Complete with two refill cartridges. Shpg. wt., 5 lbs. 300 S1145 . . . \$19.95



NORTHERN MANE TAMER STYLER/DRYER — 350 watts for fast drying. Removable styling brush. Comb attachment. Speed drying attachment. Shpg. wt., 3 lbs. 1800 S1075 . . . \$17.95



CLAIROL CUSTOM CARE CONDITIONING MIST HAIRSETTER — Gives 3 setting choices — conditioned set, water mist set, and regular set. 20 rollers in the most popular sizes. Packed with 6 oz. bottle of Custom Care Conditioner and 2 oz. can of KHAC. Shpg. wt., 7 lbs. K-320 S1995 . . . \$26.99



CLAIROL KINDNESS CUSTOM CARE DELUXE CONDITIONING MIST HAIRSETTER — The first 3-way hairsetter. 20 assorted rollers work with conditioner, water mist or as is, for a regular set. 6 oz. bottle of Custom Care Conditioner packed inside. Special features: on/off switch, ready-light signal, handy storage compartment. Shpg. wt., 9 lbs. K-300 S1995 . . . \$29.99

See pages 1 and 2 for price and shipping information. Add 5% to your cost for City and State Tax on all items in this catalog.



HANKSCRAFT

for the best in year 'round baby care



(A) BOTTLE STERILIZER AND FORMULA SET—New-type bottle sterilizer is accurate and reliable with either hard or soft water. Thermostatically controlled with automatic shut-off. Pasteurizes formula uniformly—never overheats, retaining nutritional value of Baby's food. 49-piece set includes sterilizer, six 8-oz. and two 4-oz. nursers with Insta-Valves, 8-bottle rack and accessories as shown. Shpg. wt. 6½ lbs. 5138X \$1375\$21.98

(B) NON-ELECTRIC STERILIZER AND FORMULA KIT All-aluminum with heat-resistant handles. Molded 1-piece rack holds 8 bottles, lifts out easily for refrigerator storage. Includes sterilizer, 32-oz. measuring pitcher, tongs, measuring spoons, funnel, bottle and nipple brushes, six 8-oz. and two 4-oz. nursers. Shpg. wt. 3½ lbs. 621 \$749\$11.98
STERILIZER with bottle rack only. Shpg. wt. 2¾ lbs. 620 \$465\$6.98

(C) ELECTRIC DISH & FEEDING SET—Three compartment feeding dish—two sections heat food, one stays cool. Thermostatically controlled. Suction cup base. Includes baby fork, spoon and deluxe cup. Shpg. wt. 2¼ lbs. 489 \$995\$14.98
ELECTRIC FEEDING DISH only. Shpg. wt. 1¾ lbs. 488AC \$695\$10.98

(D) HOT WATER-TYPE FEEDING DISH—Popular gift food warmer. 3 compartments heated by hot water in base. Break-resistant plastic. Suction-cup base. In pink, blue or mint. Decorated. Shpg. wt. 1 lb. 1625 \$332\$4.98

(E) BABY BOTTLE WARMER—Quick, convenient way to heat Baby's formula. Steam heats to correct feeding temperature, shuts off automatically. The ideal "baby shower" gift. Ivory only. Shpg. wt. 1 lb. 2613 \$283\$4.25

(F) AUTOMOBILE BOTTLE WARMER—Insulated carrying case keeps bottle cold until feeding time, then heats it quickly. Plugs into 12-volt car lighter. Shpg. wt. ½ lb. 10A-1 \$295\$4.50



(G) CARRY-ALL BASSINET—Roomy carry-all bag opens into a bed for Baby. Use as car bed, bassinet, or bag. Space inside for Baby's travel needs. 16"x8"x13" high. Zips open to make comfortable 15"x31" bed with 1"-thick foam mattress and 8"-high padded sides. Rugged exterior, reinforced seams, heavy-duty zippers. Shpg. wt. 6 lbs. 525 \$1075\$16.95

when doctor says steam . . . be ready with a HANKSCRAFT AUTOMATIC VAPORIZER

(H) ALL PLASTIC STEAM VAPORIZER—Large (1½-gal.) capacity provides up to 12 hours of soothing steam for the sickroom. An excellent room humidifier. Cover-lock top protects against sudden spillage if accidentally tipped. Automatic shut-off. Translucent base shows water level. Meets low temperature requisites of U.S. Bureau of Product Safety. Shpg. wt. 4 lbs. 206C \$745\$12.95

(J) STEAM VAPORIZER—Quickly adds moisture to dry indoor air. 1-gal. capacity provides 6-8 hours of sickroom steam. Shuts off automatically when water is gone. Break-resistant clear plastic base shows exact water level. Cover-Lock top. Chamber for vaporizer fluid. Meets low temperature requisites of U.S. Bureau of Product Safety. Shpg. wt. 4 lbs. 202E \$575\$9.95



Famous BORG® PERSONAL SCALES



3220



4127



7210

Danish—Give your bath or bedroom a Scandinavian flair with the smart, sleek look. Covered with basket weave washable vinyl. Only 1¾" off the floor. 300 lb. capacity. Available in White, Gold, and Avocado. 3220 \$387 Shpg. wt., 6 lbs.\$5.95

Colonial—Reminiscent of colonial America this rich brocaded washable vinyl mat sets off one of the truly beautiful personal scales. 300 lb. capacity. Available in Gold, Parrot Green, and Space Blue. 4127 \$582 Shpg. wt., 6 lbs.\$8.95

Williamsburg—Aristocrat of personal scales has a diamond embossed washable vinyl mat with large "easy-read" dial. 300 lb. capacity. Available in White, Gold, and Avocado. 7210 \$495 Shpg. wt., 6 lbs.\$7.95



7215



2230

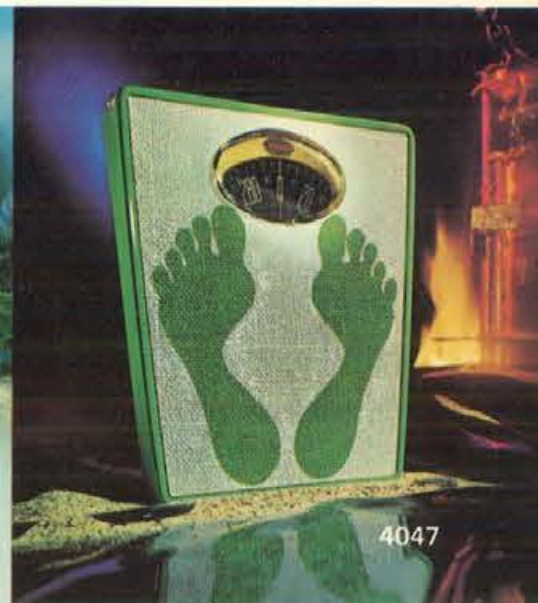

4047

Soft Touch—powder puff softness with removable fur mat. 300 lb. capacity. Available in White, Gold, and Red. 7215 \$582 Shpg. wt., 7 lbs.\$8.95

Suburban—the soft gentle look of padded vinyl gives this scale the smart contemporary look. 300 lb. capacity. Available in White, Siamese Pink, and Black. 2230 \$777 Shpg. wt., 7 lbs.\$11.95

Barefoot—whimsical footprints are a constant invitation to "step-up & weigh-in." Capacity 300 lbs. Available in Parrot Green and Siamese Pink. 4047 \$517 Shpg. wt., 6 lbs.\$7.95

CARVEL HALL®

DIVISION OF TOWLE SILVERSMITHS

- AMERICAN MADE • DISHWASHER PROOF
- GUARANTEED INDEFINITELY

Handcrafted steak and carving sets since 1895. Blades made from costly surgical steel and scientifically tempered, shaped and sharpened to a keen edge. Large selection of handsomely designed all metal handles triple plated to preserve their sparkling luster. All sets gift boxed.

Leisure®

Modern steak and carving sets in flowing contemporary design featuring a concave contoured handle. Steak knives 8½", Carver 13", Slicer 14½".

206G S1050 6 Steak Knives — Wt. 2 lbs.	\$17.50
208G S1350 8 Steak Knives — Wt. 3 lbs.	\$22.50
202G S1017 Carver and Fork — Wt. 2 lbs.	\$16.95
203G S1350 Carver, Slicer, Fork — Wt. 3 lbs.	\$22.50

Precedent®

Strikingly unique cutlery attuned to today's living. Fine grain textured handle design framed by plain border. In sparkling chrome or luxurious 23 Karat gold plate. Steak knives 8", Carver 12½", Slicer 13".

CHROME PLATED PRECEDENT	
186G S717 6 Steak Knives — Wt. 2 lbs.	\$11.95
188G S957 8 Steak Knives — Wt. 3 lbs.	\$15.95
182G S657 Carver and Fork — Wt. 2 lbs.	\$10.95
183G S897 Carver, Slicer, Fork — Wt. 3 lbs.	\$14.95

GOLD PLATED PRECEDENT	
G186G S1197 6 Steak Knives — Wt. 2 lbs.	\$19.95
G188G S1497 8 Steak Knives — Wt. 3 lbs.	\$24.95
G182G S1077 Carver and Fork — Wt. 2 lbs.	\$17.95
G183G S1497 Carver, Slicer, Fork — Wt. 3 lbs.	\$24.95

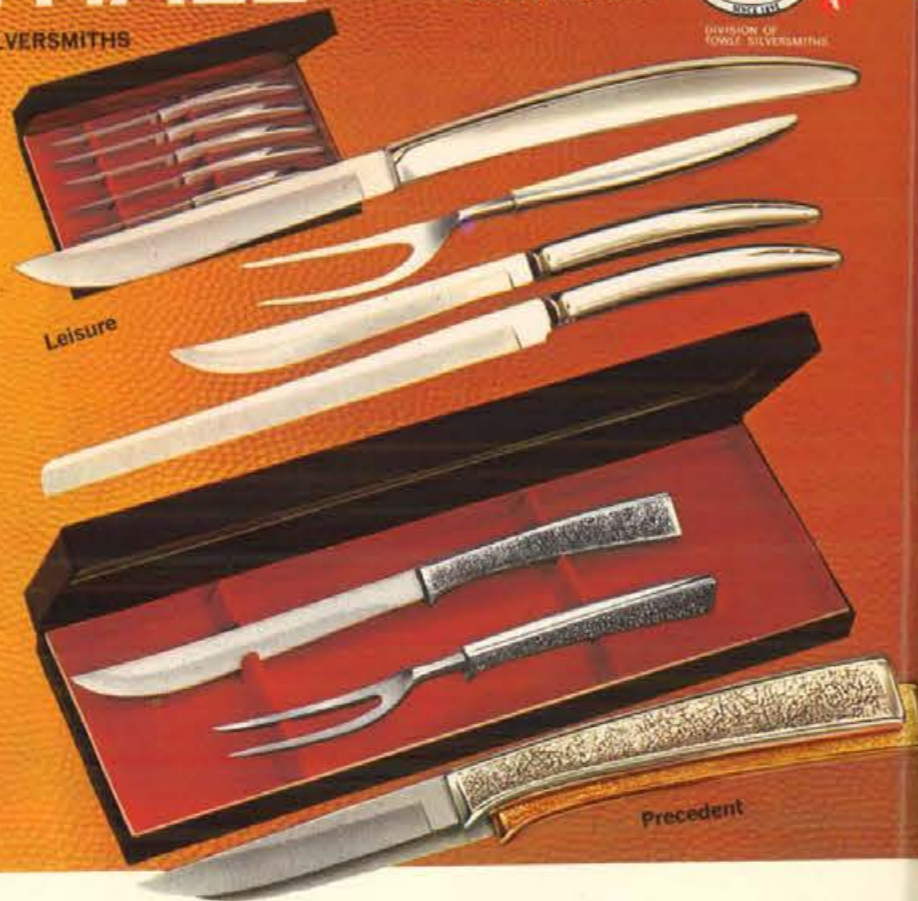

Great Blades... Great Gifts for Great Occasions



Finest Quality Kitchen Utensils...by EKCO®

6-PIECE "FLINT" CUTLERY SET IN MEDITERRANEAN HOLDSTER

Each knife features EKCO's exclusive Pakkawood® handles that keep their beauty and strength, plus stainless steel blades. Set includes: Paring Knife and Utility Knife with Hollow Ground Edges, Sandwich Knife and Bread Knife with Waverly® edges, French Cook's Knife with Half Taper Ground edge, and Roast Slicer. Wt. 3½ lbs. G7006M S1495 \$24.95



6-PIECE "FLINT" STEAK KNIFE SET IN MEDITERRANEAN HOLDSTER

Superior EKCO Set. Features exclusive Pakkawood handles that provide durability and smart appearance, plus stainless steel blades with Waverly edges. Handsome enough for formal entertaining—perfect for cook-outs. Six steak knives fit in smart Holdster that hangs on wall or stores away conveniently in drawer. Shpg. wt. 1½ lbs. G7036M S1075 \$17.95



6-PIECE "CLASSIC" CUTLERY SET

Features EKCO's exclusive Pakkawood handles that keep their strength and beauty, plus stainless steel blades that retain their sharp edge. Set includes: Paring Knife, Utility Knife, Butcher Knife, and Roast Slicer with taper ground edge; Sandwich Knife and Ham Slicer with Waverly edge. Complete with an elegant holdster that hangs on wall or stores in cutlery drawer. Wt. 3½ lbs. G5006 S2090 \$35.00



6-PIECE "CLASSIC" STEAK KNIFE SET

Expert EKCO craftsmanship with deluxe features—exclusive Pakkawood handles that retain their beauty and strength, plus stainless steel blades. Set includes six Steak Knives with Waverly edges—designed to make short work of the toughest cuts of meat. Distinctive holdster has walnut frame and dramatic jet-black fabric-look backing for hanging or easy storage in drawer. Wt. 2 lbs. G5036W S1495 \$25.00



NEW! KNIFE CADDY

Unique accessory holds knives, place cards



Knife Caddy

Unique new table accessory for steak knives. Handsome and functional... caddies can also be used as attractive holders for place cards. They are available in both sparkling chrome and luxurious 23 Karat gold plate, packaged in sets of six or eight. An excellent gift choice.

586H S417 6 Chrome Plated Caddies — Wt. 2 lbs.	\$6.95
588H S537 8 Chrome Plated Caddies — Wt. 2 lbs.	\$8.95
G586H S597 6 Gold Plated Caddies — Wt. 2 lbs.	\$9.95
G588H S717 8 Gold Plated Caddies — Wt. 2 lbs.	\$11.95

Merrimack®

Distinctive steak and carving sets in a timeless traditional design reminiscent of fine silver. Beautiful addition to any table service. Each piece perfectly balanced—comfortable in your hand. Steak knives 8", Carver 12½", Slicer 13¾".

606G S1197 6 Steak Knives — Wt. 2 lbs.	\$19.95
608G S1497 8 Steak Knives — Wt. 3 lbs.	\$24.95
602G S1137 Carver and Fork — Wt. 2 lbs.	\$18.95
603G S1497 Carver, Slicer, Fork — Wt. 3 lbs.	\$24.95

Chesapeake®

Contemporary steak and carving sets featuring a slim, gracefully tapered handle. Steak knives 8", Carver 12½", Slicer 13¾".

346G S1290 6 Steak Knives — Wt. 3 lbs.	\$21.50
348G S1557 8 Steak Knives — Wt. 3 lbs.	\$25.95
342G S1197 Carver and Fork — Wt. 3 lbs.	\$19.95
343G S1557 Carver, Slicer, Fork — Wt. 3 lbs.	\$25.95

Somerset®

Gift cutlery worthy of the proudest occasions. Perfectly balanced handles designed to fit the hand for comfort in use. Packed in attractive hardwood storage case with sturdy, fitted see-through cover. Free knife caddy included with carving sets. Steak knives 8¾", Carver 12½", Slicer 14¼".

286L S1797 6 Steak Knives — Wt. 3 lbs.	\$29.95
288L S2157 8 Steak Knives — Wt. 3 lbs.	\$35.95
K282L S1617 Carver and Fork — Wt. 3 lbs.	\$26.95
K283L S1977 Carver, Slicer, Fork — Wt. 3 lbs.	\$32.95



5-PIECE "FLINT" CUTLERY SET

EKCO set features forged stainless steel blades that are ground two ways—bolster to tip and top to bottom—for finest cutting edge. Satin finish Ebony handles... completely dishwasher safe. Smart to hang on wall or store in drawer... each piece nestles in its own fitted compartment. Includes: Paring Knife, Sandwich Knife, Poultry Slicer, Ham Slicer and Roast Slicer. Gift box. Wt. 3 lbs. G3955B S2450 \$35.00



6-PIECE "FLINT" STEAK KNIFE SET

EKCO set features forged stainless steel blades that are ground two ways—bolster to tip and top to bottom—for finest cutting edge. Whisks through the toughest cuts of meat with ease. Full tangs for balance... Satin finish. Ebony color handles are completely dishwasher safe. Six steak knives are housed in a hardwood holdster that stores in drawer or on counter top. Wt. 3 lbs. G3986B S2100 \$30.00



7-PIECE "CLASSIC" KITCHEN TOOL SET

Features EKCO's exclusive Pakkawood Handles that keep their strength and beauty... resist burns, stains and chips. Mirror-polished stainless steel working parts clean up in a snap! Full tang construction assures long life. Includes: Masher, Ladle, Basting Spoon, Pancake Turner, Two Tine Fork, Narrow Spatula, plus 6-Place Wall Rack. Gift Boxed. 2 lbs. G4400 S1395 \$21.95



7-PIECE "FLINT" KITCHEN TOOL SET

Highly polished cutlery-type stainless steel tapered stalks are firmly riveted to handsome black Bakelite handles... completely dishwasher-proof. Stainless steel working parts clean in a jiffy. Full tang for long life. Includes: Pancake Turner, 2-Tine Fork, Basting Spoon, Deep Ladle, Spatula, Slotted Spoon, plus 6-Place Wall Rack. Shpg. wt. 4.3 lbs. 1900 S1187 \$16.95



FLINT® STAINLESS STEEL COOKWARE ...by EKCO®

WITH RADIANT HEAT CORE OR THICK COPPER BOTTOMS

FLINT® STAINLESS STEEL COOKWARE by EKCO®

WITH RADIANT HEAT CORE

OPEN STOCK ... ALL ITEMS HAVE COVERS

- 1-Qt. Saucepan. Wt. 2 lbs. 7601 S627\$8.95
- 1½-Qt. Saucepan. Wt. 2 lbs. 7611 S697\$9.95
- 2-Qt. Saucepan. Wt. 2 lbs. 7612 S767\$10.95
- 3-Qt. Saucepan. Wt. 3 lbs. 7623 S907\$12.95
- 4½-Qt. Saucepot. Wt. 3 lbs. 7614 S1047\$14.95
- 6-Qt. Saucepot. Wt. 4 lbs. 7666 S1187\$16.95
- 8-Qt. Saucepot. Wt. 5 lbs. 7686 S1327\$18.95
- 8" Skillet. Wt. 3 lbs. 7668 S837\$11.95
- 10" Skillet. Wt. 4 lbs. 7670 S1047\$14.95
- 2-Qt. Double Boiler. Wt. 3 lbs. 7632 S1187\$16.95



Triple Wall construction for faster, even cooking



Self-Basting Covers baste food in its own rich juice



Self-Nesting Covers flip over, store inside pan



Vapor Seal Rims lock in heat for low-heat cooking

10 PIECE SET

Non-porous stainless steel inside and out cleans in a breeze! Sandwiched between the layers is a unique Radiant Heat Core for faster, more even cooking. Vapor Seal Rims keep nutrients from steaming away. Knobs and handles are ovenproof to 375°. Hang-up hole. Includes: 1-Qt. Covered Saucepan, 1½-Qt. Covered Saucepan, 2-Qt. Covered Saucepan, 6-Qt. Covered Saucepot, 8" Open Skillet, 10" Open Skillet. Saucepan and saucepot covers fit open skillets. Shpg. wt. 12.5 lbs.

7610 S3995\$59.95



2½-Qt. Teakettle. Wt. 1.7 lbs. 7622 S525 \$7.50

*15 YEAR GUARANTEE



*15 YEAR GUARANTEE!

*If this product fails due to defects in workmanship and materials within 15 years, return postage prepaid and EKCO, at its option, will replace or provide equivalent substitute at no charge.

the touch of quality...

Created to make gracious living a very practical thing. Each piece is beautifully sculptured, meticulously finished, and as guest-worthy as your finest china. Crafted in 18/8 stainless to reduce marring, scratching, chipping, peeling and tarnishing, too. What's more, it's dishwasher-safe. This beautiful "DENISE" pattern is the latest addition to our 'Velvet holloware' gift collection.

(H1) 3-TIER FOLDING TRAY. Serves sweets, nuts, relishes, etc. Wt. 3 lbs. 772065 S1350\$19.95

(H2) RELISH SERVER. Ideal for sweets and nuts, too. Wt. 2 lbs. 760065 S675\$9.95

(H3) 4-PIECE COFFEE SET. Ten cup coffee pot, sugar bowl and creamer on 12" serving tray. Wt. 6 lbs. 750065 S2495\$37.50

(H4) OBLONG 15" SERVING TRAY. Wt. 2 lbs. 764065 S795\$12.50

(H5) SALAD BOWL with Serving Spoon and Fork. Wt. 4 lbs. 773065 S1350\$19.95

(H6) SALT and PEPPER SET. Dinner size. Wt. 1 lb. 770065 S595\$8.95

(H7) BREAD TRAY. Wt. 1 lb. 755065 S450\$6.95

(H8) CHIP 'N' DIP 4" Bowl on 12" tray. Wt. 3 lbs. 759065 S795\$12.50



STANLEY ROBERTS 18/8 Stainless Table Accessories



CORNING WARE

Cornflower Pattern — the glass-ceramic product that resists breaking at extreme temperatures.



COVERED SAUCEPAN
1 qt. Shpg wt. 4 lbs.
A-1 S971\$4.95
1½ qt. Shpg wt. 4 lbs.
A-1½ S446\$5.95
3 qt. Shpg wt. 5 lbs.
A-3 S671\$8.95



COVERED SKILLETS
8 inch. Shpg wt. 4 lbs.
A-8 S521\$6.95
10 inch. Shpg wt. 6 lbs.
A-10 S746\$9.95



COVERED DELUXE FRYER
10 inch. With cradle. A frying, baking and serving fryer all in one. Shpg. wt. 9 lbs.
A-16 S971\$12.95



HANDLE
Black detachable handle — fits all skillets, saucepans and saucemakers.
A-10-HG S263\$3.50



PETITE PAN SET
1¼ cup. 4 Petite Pans and 4 plastic covers. Fulfills the needs in preparing, serving and storing those many small quantity dishes. Shpg. wt. 5 lbs.
P-42 S596\$7.95 set



PERCOLATOR
6 cup. Shpg. wt. 4 lbs.
P-146 S821\$10.95
9 cup. Shpg. wt. 5 lbs.
P-149 S896\$11.95



TEA POT
6 cup. Rightfully called a Tea Pot, but doubles as a vessel for all hot and cold liquids. Shpg. wt. 3 lbs.
P-104 S596\$7.95

(H9) WATER PITCHER. Wt. 3 lbs. 753065 S1050\$15.95

(H10) FONDUE SET. Wt. 8 lbs. 752065 S1995\$29.50

(H11) FONDUE FORKS. Set of 4. Wt. 1½ lbs. 766064 S270\$3.95

(H12) 12" ROUND TRAY. Wt. 2 lbs. 767065 S450\$6.95

(H13) COVERED (double) VEGETABLE DISH. Wt. 3 lbs. 768065 S1050\$15.95

(H14) GRAVY BOAT. With ladle. Wt. 2 lbs. 754065 S675\$9.95

(H15) BUTTER DISH. With glass liner. Wt. 2 lbs. 757065 S495\$7.95

(H16) SALT and PEPPER. Luncheon size. Wt. 1 lb. 761065 S350\$4.95

(H17) SUGAR and CREAMER. With tray. Wt. 2 lbs. 769065 S995\$14.95

DENISE. Matched tableware. Deep-etched floral pattern. Adds a traditional feeling to the clean, contemporary contours of this unique design.

54-PC. SERVICE FOR 8. Wt. 6 lbs. 688155 S1850\$27.50

78-PC. SERVICE FOR 12. Wt. 10 lbs. 688179 S2695\$39.95

Includes 4-piece Hostess Set.



See pages 1 and 2 for price and shipping information. Add 5% to your cost for City and State Tax on all items in this catalog.



Antique Silver Reproductions by HOLIDAY

Non-tarnishable fine Silverplate

- EVERY ONE A REPRODUCTION OF A PRICELESS ORIGINAL ANTIQUE
- (A) **CORDIAL DECANTER.** Openwork grape design enhances classic styling of decanter. 11" high. Wt. 4 lbs. 550 S1670\$25.00
- (B) **CORDIALS.** Elegantly rimmed in glowing platinum. Grape motif matches cordial decanter above. 4 1/2" high. A truly elegant set. Wt. 2 lbs. 544 S1165 Set of four\$17.50
- (C) **CANDLESTICKS.** Classic old English styling makes these suitable to any decor. 3 3/4" high. Wt. 1 1/2 lbs. 800 S470\$7.00 Pair
- (D) **SALT AND PEPPER.** Gracefully tall and slim. 5" high. Wt. 1 lb. 730 S500\$7.50
- (E) **HANDLED DISH.** For nuts or candies. 5 1/2" diameter. Wt. 1 lb. 608 S270\$4.00
- (F) **SCUTTLE WITH SCOOP.** Can be used for sugar, nuts, candies for Old World charm. 6x5" high. Wt. 2 lbs. 687 S670\$10.00
- (G) **CRUET SET.** Salt and pepper, 2 stoppered bottles fit in ornate, footed tray. 5 1/2x8" high. Wt. 3 1/2 lbs. 499 S1300\$19.50
- (H) **SALT AND PEPPER.** Delightfully different set. 3 1/2" high. Wt. 1 lb. 738 S365\$5.50
- (J) **BUD VASE.** Delicately embossed floral pattern. 6" high. Wt. 1 lb. 953-S365\$5.50
- (K) **BUD VASE.** Engraved crystal vase combined with heavy silver base. Effective as pair. 7 1/2" high. Wt. 1 lb. 955 S400\$6.00
- (L) **JAM DISH.** Dainty glass petal dish for jams, jellies, sauces. With ladle and tray. 7" tray. Wt. 1 1/2 lbs. 404 S400\$6.00
- (M) **COMPOTE.** Roses rim this lovely bowl. Use as candy dish or to float a single blossom. 7x3" high. Wt. 2 lbs. 602 S470\$7.00
- (N) **MONTEITH BOWL.** Handsomely executed conversation piece features deeply fluted rim and side ring handles. 5 1/2x3 1/4" high. Wt. 2 lbs. 644 S670\$10.00
- (P) **JAM POT.** Clever owl head jam pot adds a cheery note to the dining table. Matches salt/pepper (H). With spoon and tray. 4" high. Wt. 1 lb. 638 S500\$7.50
- (Q) **COMPOTE.** Victorian elegance is personified in this richly engraved, graceful piece. 6x5" high. Wt. 2 lbs. 660 S635\$9.50
- (R) **SUGAR AND CREAMER.** Lavishly embossed flowers and dainty rim treatment distinguish this delightful set. Matching 8 1/4x4 1/2" tray. Wt. 2 lbs. 725 S535\$8.00
- (S) **WINE COASTER.** A handsome way to protect the table from drips, rings. Felted bottom. 4" diameter. Wt. 1 lb. 795 S365\$5.50
- (T) **CANDLESTICKS.** Magnificently ornate and impressive. Companions to compote (Q). 6" high. Wt. 3 lbs. 840 S870\$13.00 Pair
- (U) **COASTER, ASHTRAY SET.** Pretty and practical, held by graceful figures. Trays 3 3/8" diam. Wt. 3 1/2 lbs. 407 S670 Set of 6\$10.00
- (V) **WINE GOBLET.** So perfect for special occasions. Grape motif matches wine coaster (S), a lovely service. Goblet 5" high. Wt. 1 lb. 522 S365\$5.50
- (W) **WATER GOBLET.** So festive! Matches (V). 6" high. Wt. 1 1/2 lbs. 520 S535\$8.00
- (X) **RELISH TRAY.** Uniquely shaped; embossed flowers. 9 1/2x5 1/4". Wt. 1 lb. 642 S400\$6.00
- (Y) **SERVING TRAY.** Beautifully engraved design, flowering embossed rim. For serving rolls and many other uses. 8 1/2x7". Wt. 1 1/2 lbs. 610 S500\$7.50



GOLD and BLACK INSULATED WARE by Thermo-Serv®

- This is the richest of insulated ware in deep, metallic gold with polished charcoal trim. Double-wall insulation and vacuum seal keeps beverages and foods hot or cold. Top rack dishwasher safe ... beautifully packaged!
- (A) **INSULATED ICE BUCKET**—Gallon capacity, keeps ice on hand for hours. Holds four full trays of cubes, cleans with damp cloth. 86-103 S597 4 lbs.\$9.95
- (B) **INSULATED TUMBLERS**—Set of six, 12-oz. capacity. Ideal for cold beverages because condensation can't form on the outside. 34-603 S447 3 lbs.\$7.50
- (C) **DESK ENSEMBLE**—Double-wall insulated 32-oz. server, two matching 7-oz. cups and polished charcoal tray. Great for home and office! 21-403 S837 3 lbs.\$13.95
- (D) **INSULATED CUPS**—Set of six, 7-oz. capacity. Double-wall insulation maintains serving temperatures much longer. 59-603 S447 2 lbs.\$7.50
- (E) **INSULATED BEVERAGE SERVER**—The most popular server of all. Keeps coffee steaming hot, longer. Full 32-oz. capacity. 11-103 S597 2 lbs.\$9.95
- (F) **INSULATED BEVERAGE SERVER**—Large 64-oz. capacity, and every drop piping hot or frosty cold. Gives years of practical service. 16-103 S657 2 lbs.\$10.95
- (G) **INSULATED MUGS**—Set of six, 10-oz. capacity. Shock resistant construction insures long service. Top rack dishwasher safe. 53-603 S447 3 lbs.\$7.50
- (H) **INSULATED BEVERAGE SERVER**—Mid-size, 44-oz. capacity in elegant gold with lustrous black trim. A favorite with hostesses! 14-103 S597 3 lbs.\$9.95
- (J) **MUG SNACK SET**—Four insulated 10-oz. mugs with matching 7 1/2" x 10" trays. Perfect for TV, patio, or party room snacking. 63-903 S510 5 lbs.\$8.50
- (K) **SERVING DISH ENSEMBLE**—Two 2-qt. insulated serving dishes with removable, no-stick aluminum bake-or-chill pans. Includes walnut caddy. 175-203 S1677 8 lbs.\$27.95
- 175-103 S657 2-qt. serving dish with pop-in pan — 3 lbs.\$10.95



COLD CACHE ICE BUCKETS by Thermo-Serv®

- (L) **CONGO GREEN ICE BUCKET**—Reptile vinyl in green and black, black cover and metal trim. Holds four trays of ice cubes. 85-169 S582 2 lbs.\$9.95
- (M) **BANNER ICE BUCKET**—Vertical red, white, and blue stripes with red cover and metal trim. Holds four trays of ice cubes. 85-143 S517 2 lbs.\$7.95
- (N) **GALLEON ICE BUCKET**—Old Spanish motif with matching cover and metal trim. Holds four trays of ice cubes. 85-165 S582 2 lbs.\$8.95
- Four-quart capacity ice buckets featuring veneer-tight vinyl coverings with electronically fused seams. Rich, metallic trim for striking contrast. Plastic base can't rust or dent. Rigid liner keeps ice for hours! Imaginative styling and individuality of design combine lasting beauty with durable convenience.

GOODWOOD

ELEGANT ACCESSORIES



A

A 6 MUGS-ON-A-TRAY. Footed china mugs of yellow & green daisy motif, easy-care plastic tray. 3712 S657 Wt. 4 1/4 lbs. \$10.00



B

B CONTEMPORARY SPICE RACK. Rich, warm oak wood. 12 air-tight spice bottles plus 25 self-sticking spice labels. 12" x 7" x 2 1/2". 9661 S767 Wt. 4 1/2 lbs. \$11.50



C

C CHEESE 'n CRACKER TRAY. Glass dome on solid oak tray. Lively orange and mustard pansy floral tile. Complete with stainless steel knife on chain. 12" x 10". 6243 S747 Wt. 3 3/4 lbs. \$11.50



E

D HANDY PEPPER MILL SET. Selected hardwood, fine steel grinding mechanism, 10" overall. King and Queen of the Kitchen! 3818 S327 Wt. 1 1/4 lbs. \$5.00

E DEEPLY GROOVED SUSAN SPICE RACK. Superbly crafted. Solid oak. Revolves smoothly on ball-bearing base. 12 air-tight spice bottles, 25 self-stick labels. 13" x 7". 202 S997 Wt. 4 1/2 lbs. \$15.00



F

F MEAT CARVING BOARD. Provincial finish hardwood, deep gravy well, chrome handles, 10" adjustable holder, non-skid legs. 12" x 18". 12/170 S597 Wt. 4 3/4 lbs. \$10.00

G DELUXE LAZY SUSAN. Provincial finish on richly-grained oak. Revolves smoothly on ball-bearing base. Complete with 6 glass relish dishes. 14" diameter. 400 S1133 Wt. 8 lbs. \$17.00

H PAPER TOWEL HOLDER. Selected hardwood. 22" x 6", for standard and jumbo size rolls. 12/275 S297 Wt. 2 1/2 lbs. \$4.50

J 3 PC. SALAD BOWL SET. Selected hardwood, superbly crafted. Extra-deep bowl, measures 10" x 4", plus pair of salad servers. 443 S697 Wt. 3 3/4 lbs. \$10.50

K INDIVIDUAL SALAD BOWLS TO MATCH. Extra-deep. Set of 4, 6" x 2 1/2". 444 S597 Wt. 2 3/4 lbs. \$9.00

L SPICE CABINET. Mediterranean inspired. Rich, solid oak with 12 spice bottles and 25 self-sticking labels. 15" high 12" x 3". 7171 S933 Wt. 6 1/2 lbs. \$14.00

M SPICE RACK W/DRAWER. Provincial finish, selected hardwood. 12 air-tight spice bottles, 25 self-sticking spice labels. 15" x 11 1/2". 12/273 S433 Wt. 5 lbs. \$6.50

N DELUXE TEAPOT SPICE RACK. Provincial finish, selected oak. 12 air-tight spice bottles, 25 self-sticking spice labels. 17 1/2" x 15". 208 S1133 Wt. 7 lbs. \$17.00

P STACKABLE WINE RACK. Fine hardwood. 2-4 bottle sections fit together to hold 8 bottles. 4 bottle sections can be used separately. 801 S977 Wt. 6 1/2 lbs. \$15.00

Q FOLDING WINE RACK. Sturdy oak rack holds 10 bottles of wine or liquor at just the right angle. Folds compactly for storage; opens to 22" x 18 1/2" x 7 3/4". 8199 S597 Wt. 5 1/4 lbs. \$10.00



N



P



G



H



J



L



M



Q



R



S



T



U

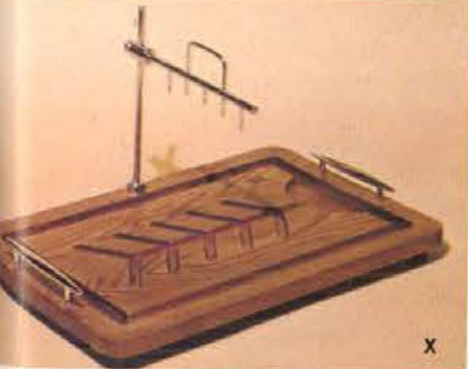

X



GOODWOOD

R CHEESE 'n DIP. Colorful orange and mustard pansy floral tile. Complete with stainless steel knife and stoneware dip dish. 9" square oak tray. 6022 S597 Wt. 2 lbs. \$9.00

S DOUBLE DIP CHEESE SERVER. Rich solid oak, cheerful orange and mustard pansy floral tile. 2 stoneware dips, stainless steel knife. 12" x 12". 6023 S797 Wt. 4 lbs. \$12.50

T CHEESE TRAY. With see-through glass dome. Richly grained solid oak tray. 7 1/2" diameter. 12/196 S297 Wt. 3 1/2 lbs. \$4.50

U CHEESE AND HORS D'OEUVRE SERVER. Oak tray. Orange and mustard pansy floral tile, glass dome, glass dish, stainless steel knife. 16" x 9". 6130 S967 Wt. 6 3/4 lbs. \$14.50

V 14 PC. LAZY SUSAN FONDUE SET. 2 qt. porcelainized aluminum, alcohol burner, 16" ball-bearing oak susan. 6 dishes, 6 stainless steel forks. 8371 S2397 Wt. 13 lbs. \$36.00

W PORCELAIN ENAMEL FONDUE SET. 2 qt. porcelain enamel on heavy gauge steel, adjustable alcohol burner, solid oak base, 6 stainless steel forks. 1492 S1033 Wt. 6 lbs. \$15.50

X DELUXE CARVING BOARD. Provincial finish, richly grained solid oak. Deep gravy well, sleek chrome handles, 10" adjustable holder, non-skid legs. 12" x 18". 976 S797 Wt. 5 1/2 lbs. \$12.50

Y PORCELAIN ENAMEL TEA KETTLE. 2 1/2 qt. Heavy gauge steel, avocado porcelain enamel. Heat proof grip. A useful and welcome gift. 0054 S797 Wt. 5 lbs. \$12.00

Z PEPPER MILL SET. Provincial finish, selected hardwood. Fine, steel adjustable grinders. 6" overall. 379 S467 Wt. 1 lb. \$7.00

AA LETTER HOLDER. 3 tier kitchen organizer. Selected hardwood. Keeps bills handy, notes too. 3 key hooks. 21" high. 5498 S333 Wt. 2 1/2 lbs. \$5.00

BB BOTTLE WINE RACK. Fine hardwood. Unique bottle shape rack holds 11 bottles tilted in the proper position. 36" x 10" x 7 1/2". 7582 S1267 Wt. 7 lbs. \$19.00

CC 4 PC. LINED CANISTER SET. White removable plastic liners, selected hardwood scalloped edges decorated in white "old world" lettering. 12/266 S1097 Wt. 9 lbs. \$16.50

DD 4 MUGS ON A TREE. Ceramic mugs are decorated in lively orange and yellow mushroom motif, on yellow tree. A joy for all coffee lovers! 4666 S397 Wt. 2 1/2 lbs. \$6.00

EE PAPER TOWEL HUTCH. Provincial finish on pine. Holds full roll of paper towels. 13 1/2" x 9 1/2" x 5". 12/182 S533 Wt. 3 3/4 lbs. \$8.00



V



W



AA

BB

(A) CHESS TABLE—2 color wood inlay Chess Table. Top 23 1/4" sq., 28" ht. 2 drawers for Chessmen. 16 lb. 5600 \$2795 \$41.98

(B) PR. OF SNACK TABLES. Table center simulated leather 16" x 24" & 14" x 20" tables. 14 lbs. 5610 \$2145 \$32.98

(C) 18" SPINNING SALAD SERVICE—rotates on a ball bearing tripod with 18" Spoon & Fork. 13 lbs. 5425 \$2795 \$41.98

(D) THREE TIER MAGAZINE RACK—Beautiful organizer in a walnut finish. 14" x 12 1/4" x 22 1/4" ht. 5 1/2 lbs. 5590 \$1295 \$19.98

(E) MAGAZINE RACK—Walnut finished 15 1/2" by 7 1/2" by 16 1/2" high. Gift Boxed. 3 1/2 lbs. 5580 \$695 \$10.98



HELLERWARE
IN A WALNUT & CHROME FINISH



(A) SWING-AWAY SERVER—Opens to 32" incl. 2 cov. glass & dome. 7 1/2 lbs. 5390 \$990 \$15.98

(B) NUT BOWL—10" round in a Walnut fin. Chrome Nutcracker. 2 1/2 lbs. 5410 \$690 \$10.98

(C) SNACK SET—Three nested 8" Bowls with cover in a Walnut fin. 1-4/5 lbs. 5450 \$470 \$7.50

(D) NUT DISH SET—6" Nut Ball, 6 dishes & spoon in a walnut fin. 2 lbs. 5490 \$595 \$9.50



9 PCS. SALAD SET—6-6", 1-10" Bowl, 12" Sp. & Fk. Walnut finish. 6 1/2 lbs. 5115 \$1495 \$22.50

7 PCS. SALAD SET—One 10", four 6" Bowls, 12" Sp. & Fk. Walnut fin. 5 lbs. 5110 \$1290 \$19.98

PR. OF 10" SALT & PEPPER MILLS in a Walnut finish. 1 lb. 5330 \$445 Pr. \$6.98

SALAD DRESSING SUSAN—3 Ladles & Glasses on Chrome holder. 3 1/2 lbs. 580 \$445 \$6.98



(A) SALT PEPPER & NAPKIN HOLDER—4 1/2" x 9" x 5" w/glass shakers. 1 1/2 lbs. 5230 \$280 \$4.50

(B) COASTER SET—6 cork lined walnut fin. 5 1/2" coasters on a stand. 2 1/2 lb. 5090 \$227 \$3.50

(C) 3 PCS. HOT TRAY SET—1/2" cork, 10 1/2" x 9" oval, 6 1/2" sq., 10 1/4" Rect. 3 lbs. 5120 \$425 \$6.98

(D) PAPER DISPENSER—20 1/2" x 4 1/4". Holds jumbo rolls. Walnut fin. 2 lbs. 5010 \$280 \$4.50



CHOPPING BLOCK—10 1/2" by 9 1/2", 2" thick. Footed & Knife slot. 3 1/2 lbs. 5170 \$410 \$6.50

PIE SERVER—10" oven proof glass. Walnut fin. holder & spatula. 3 lbs. 5470 \$410 \$6.50

CAKE SERVER—13 1/2" Walnut finished tray plastic insert & cover. 3 1/2 lbs. 5315 \$635 \$9.98



7 PCS. SALAD SET—In Maple & Chrome finish. 4-6", 1-10" bowl, Sp. & Fk. 6 lbs. 820 \$1380 \$21.98

11 PCS. SALAD SET—In Maple & Chrome. 6-6", 1-10" bowl, Sp. & Fk. & Mills. 8 lbs. 825 \$1995 \$29.98

CRUET SUSAN—Oil, Vinegar, & 2 Servers in glass turn on a chrome Caddy. 3 lbs. 320 \$445 \$6.98



CHEESE DISH—6" Round walnut finish server with plastic cover & dish. 1 1/2 lbs. 5270 \$280 \$4.50

FOLD-AWAY SERVER—Opens to 17" by 32", incl. knife & 3 plastic dishes. 4 1/2 lbs. 5400 \$765 \$11.98

CHEESE BOARD—12" sq. Walnut finish with plastic tray, cover. Crock incl. 2 1/2 lbs. 5280 \$465 \$6.98

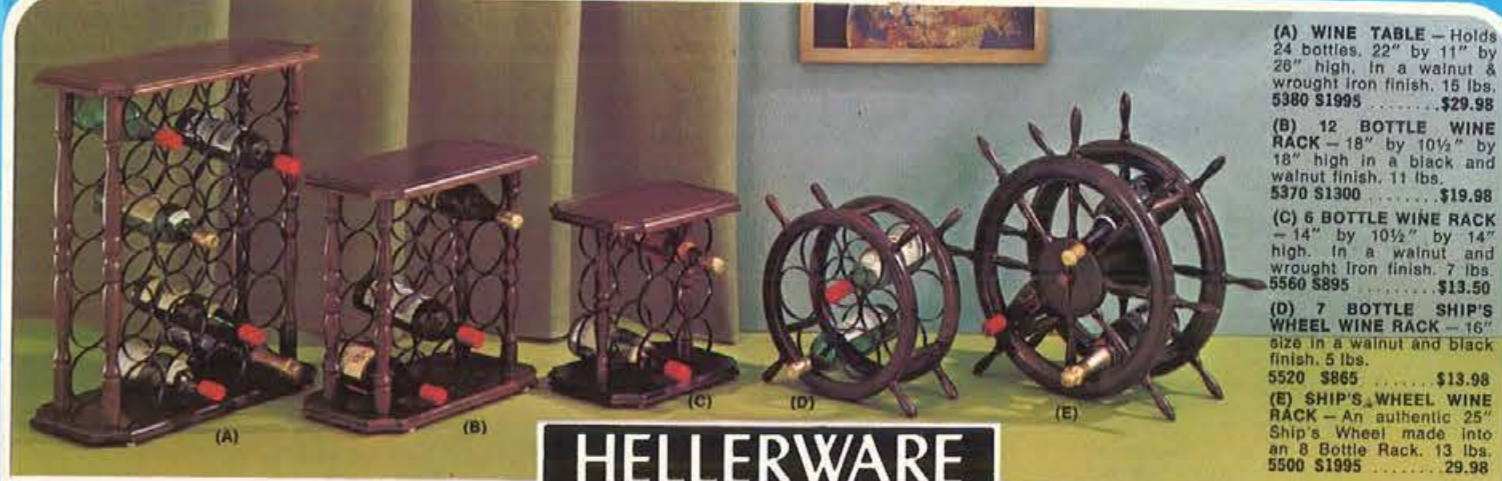

HELLERWARE
IN STAINLESS, WALNUT & CHROME FINISH

(A) WINE TABLE—Holds 24 bottles. 22" by 11" by 28" high. In a walnut & wrought iron finish. 15 lbs. 5380 \$1995 \$29.98

(B) 12 BOTTLE WINE RACK—18" by 10 1/2" by 18" high in a black and walnut finish. 11 lbs. 5370 \$1300 \$19.98

(C) 6 BOTTLE WINE RACK—14" by 10 1/2" by 14" high. In a walnut and wrought iron finish. 7 lbs. 5560 \$895 \$13.50

(D) 7 BOTTLE SHIP'S WHEEL WINE RACK—16" size in a walnut and black finish. 5 lbs. 5520 \$865 \$13.98

(E) SHIP'S WHEEL WINE RACK—An authentic 25" Ship's Wheel made into an 8 Bottle Rack. 13 lbs. 5500 \$1995 \$29.98



18 PCS. TUMBLER SET—In Chrome, Glass & Cork. 6 ea. 12, 8 & 5 1/4 oz. 9 lbs. 760 \$1585 \$25.98

6 PCS. SHERBET SET—Dessert glasses into Chrome holders. 3 lbs. 380 \$510 \$7.98

6 PCS. ICER SET—Ice chips in the bottom glass, the treat in top glass. 5 lbs. 390 \$695 \$10.98

12 OZ. TUMBLER SET OF SIX—Glass into cork lined chrome jacket. 4 lbs. 780 \$675 \$10.98



(A) ONE TIER TID BIT—13" Three sectioned tray & handle in Chrome. 1 1/4 lbs. 910 \$455 \$6.98

(B) TWO TIER TID BIT—13" & 8" Tray in triple plated chromium. 2 1/4 lbs. 920 \$585 \$8.98

(C) RELISH DISH—10 3/4" Tray Base & Handle in Chrome with 4 glass dishes. 4 3/4 lbs. 2050 \$455 \$6.98

(D) TWO TIER SUSAN TID BIT—13" Tray w/4 glasses & ladles. 4 lbs. 930 \$650 \$9.98



RELISH SERVER—13" footed walnut fin. tray w/sectionalized glass. 4 lbs. 5530 \$488 \$7.50

COASTER SET—6 Pcs. Cork lined walnut finished stack. 3 1/2" diameter. 2 1/2 lb. 5620 \$260 \$3.98

TRIVET—6 1/2" Sq. in a walnut finish with a decorated ceramic tile. 4/5 lb. 5630 \$195 \$2.98



(A) SUGAR & CREAMER SET—In Chrome 10" by 6" by 3 1/2" high. 1 1/2 lbs. 370 \$585 \$8.98

(B) BREAD TRAY—A large 14" by 8 1/2" size in chromium. Wt. 1 lb. 330 \$260 \$3.98

(C) SERVING TRAY—Large 12 1/2" by 17 1/2" in Chrome. Wt. 2 1/2 lbs. 350 \$455 \$6.98

(D) BUTTER DISH—In chrome with glass liner. Holds 1/4 lb. prints of butter. 1 lb. 340 \$260 \$3.98



CHEESE & CRACKER—12" by 8 3/4" in a Walnut Fin. with knife & tile. 2 lbs. 5570 \$445 \$6.98

PR. STEAK PLATTERS—2-10 1/2" Stainless platters & 2 Maple hids. 3 1/2 lbs. 176 \$695 Pr. \$10.98

FAMILY SIZE STEAK PLATTER—14 1/2" Stainless platters & 16" hidr. 3 1/2 lbs. 170 \$695 \$10.98



7 PCS. SALAD SET—One 10", 4-6" Bowls, 12 Sp. & Fk. Walnut finish 2 1/2 lbs. 5320 \$955 \$14.98

RELISH SUSAN—four glasses with ladles rotate on a chrome carrier. 3 lbs. 310 \$455 \$6.98

CRUET SET—(Glass Oil, Vinegar, Salt & Pepper on a 8" x 6" caddy. 2 1/2 lbs. 5440 \$390 \$5.98



HAND-WOVEN

- Genuine American walnut
- Beautiful... durable
- Won't warp or absorb
- No lacquer to rub off
- Virtually unbreakable



Dishwasher-proof Walnut Woodenware by WEAVEWOOD®

A 9 PC. SALAD BOWL SET—One 14"x4", 6-6 1/4" Bowls, 12 1/2" Servers with inlaid stainless steel medallions.

3 S2335 5 lbs.\$35.00

B 7 PC. SALAD BOWL SET—One 12"x3 1/2", 4-6 1/4" Bowls, and 11" servers.

2 S1635 7-Pc. Set — 7 Lbs.\$24.50
172W S665 12" Bowl — 2 lbs.\$10.00
266W S665 Set of 4 Bowls, 6 1/4" — 2 lbs.\$10.00

C TRAYMASTER—Use insert for steak, chicken, fish, or burgers. Two compartments for salad, vegetables, or rolls. Insert is stainless top and bottom for easy cleaning, aluminum core for even heating. Hot insert won't burn or scorch tray. 9 1/2"x14".

400W S797 2 lbs.\$12.00

SIZZLERS—Broil or bake on heavy cast aluminum platters that keep steaks sizzling, delicious. Set

them in beautiful trays. They won't burn or scorch, and can be used separately.

D 412W S597 Ind., 8" x 12 1/2" — 3 lbs.\$9.00

E 414W S735 Ind., 9" x 14" — 3 lbs.\$11.00

F 417W S1135 Family, 11 1/2" x 17" — 5 lbs.\$17.00

G 421W S1665 Banquet, 14 3/4" x 21" — 7 lbs.\$25.00

H 312W S397 1 lb.\$6.00

I 316W S497 1 lb.\$7.50

J 319W S835 3 lbs.\$12.50

K 314W S665 2 lbs.\$10.00

L CHEESE SERVER—Smartly styled with generous space for cheese and crackers. Dome keeps food fresh.

F99W S797 3 lbs.\$12.00

M THREE SECTION RELISH TRAY—Perfect for relishes, hors d'oeuvres, and snacks. 6 1/4"x14"

214W S497 1 lb.\$7.50

N NUT BOWL SET—Holder lifts off so bowl can be used alone. 1 nut cracker, 6 picks, 9 1/2" bowl.

N269W S597 2 lbs.\$9.00

O MAGNETIC HOSTESS SERVERS—Magnetized bowl is held firmly to tray. Won't slip during serving. When bowl is on, it's used for chip 'n dip or shrimp service. With bowl off it's a cheese board or canape tray. 2 sizes.

512W S865 6 1/4" bowl, 12" tray — 2 lbs.\$13.00

514W S1135 7" bowl, 14" tray — 3 lbs.\$17.00

P BEEF FONDUE PLATE—One compartment for meat, 3 for sauces. 9 1/4". Set of 4.

F99W S797 3 lbs.\$12.00



Imported Gifts With A Special Flavor By Branno



- | | | |
|---|---|--|
| A. Oriental vase, 13". Wt. 8 lbs.
51-104 S2100\$30.00 | J. Antique car bookends, 6". Wt. 3 lbs.
2-2426 S1050\$15.00 | R. Wrought iron/pottery nut dish, 5". Wt. 2 lbs.
DKK-003 S350\$5.00 |
| B. Oriental vase, 9". Wt. 4 lbs.
51-100 S840\$12.00 | K. Weapon bookends, 6". Wt. 3 lbs.
1-86-224 S560\$8.00 | S. Wrought iron/pottery warmer, 8". Wt. 4 lbs.
DLC-002 S770\$11.00 |
| C. Oriental figurine, 12". Wt. 3 lbs.
51-11 S910\$13.00 | M. Stack ashtray set, 6". Wt. 4 lbs.
AHA-030 S840Set \$12.00 | T. Wrought iron/glass cruet set, 8". Wt. 3 lbs.
28-217 S490Set \$7.00 |
| D. Oriental figurine, 12". Wt. 3 lbs.
51-12 S910\$13.00 | N. Wooden candleholder, 6". Wt. 1 lb.
ADB-019 S420\$6.00 | U. Wrought iron/glass hurricane, 10". Wt. 3 lbs.
3-382C S420\$6.00 |
| F. Oriental figurine, 6". Wt. 2 lbs.
51-44 S700\$10.00 | O. Wrought iron compote, 6". Wt. 3 lbs.
CKK-002 S525\$7.50 | W. Wrought iron/glass wine set, 10". Wt. 4 lbs.
3-348C S840Set \$12.00 |
| G. Oriental figurine, 6". Wt. 2 lbs.
51-45 S700\$10.00 | P. Wrought iron/glass ashtray, 6". Wt. 2 lbs.
3-731-2C S490\$7.00 | X. Wrought iron/glass icer set, 14". Wt. 4 lbs.
3-499C S700\$10.00 |
| H. Wrought iron scale, 15". Wt. 3 lbs.
3-496C S700\$10.00 | Q. Wrought iron/pottery bowl, 12". Wt. 4 lbs.
DKL-006 S840\$12.00 | |

See pages 1 and 2 for price and shipping information. Add 5% to your cost for City and State Tax on all items in this catalog. ALL PRICES SUBJECT TO CHANGE WITHOUT NOTICE

ELEGANCE IN COOKWARE



Copper craftsmanship at its finest. Distinctive styling combined with the heritage quality of copper for gracious living in the kitchen or for party entertaining.



- (A) "CHINA" FONDUE PLATES. Finest porcelain. 650 S675 Set of 4. Wt. 5 lbs. \$10.00
- (B) SOLID COPPER MEAT FONDUE. Tin lined. Black stand, fuel holder. Tray with cover. Bakelite handle, knob. 931 S825 1½-qt. Wt. 2 lbs. \$15.00
- (C) FONDUE FORKS. Stainless steel. Rosewood handles. B1040 S150 Set of 6. Wt. ½ lb. \$3.00



- (D) PROVINCIAL TEAKETTLE. Extra heavy solid copper with graceful pouring spout, riveted brass forged handle. Tin lining. M20 S1283 2-qt. Wt. 2½ lbs. \$21.00
M33 S1650 3-qt. Wt. 3½ lbs. \$26.00
- (E) EARLY AMERICAN TEAKETTLE. One-piece solid copper kettle with tin lining. Easy-pour spout. Handle with bakelite grip. M01½ S845 1½-qt. Wt. 1½ lbs. \$12.50
M02½ S1115 2½-qt. Wt. 2 lbs. \$16.50
M03½ S1400 3½-qt. Wt. 2½ lbs. \$23.00
- (F) DUTCH TEAKETTLE... quaint and dainty in solid copper. Tin lining. M821 S775 1¼-qt. Wt. 1¼ lbs. \$11.50
- (G) DECORATOR TEAKETTLE... gleaming solid copper. Tin lining, brass handle. M213 S830 2-qt. Wt. 1½ lbs. \$13.00
- (H) PORCELAINIZED SIZZLING SKILLETS. Set of three: 10¼" red, 8¼" yellow, 6¼" turquoise. Black exteriors. Detachable handle fits all. 328/4 S713 Wt. 4 lbs. \$10.00
- (J) MEASURING CUP SET. Four copper cups in graduated sizes. Brass rack and handles. M400 S845 Wt. 1¼ lbs. \$12.50
- (K) ROUND AU GRATIN PAN. Solid copper with tin lining. Choice of 3 sizes. M53 S375 5½" diam. Wt. ¾ lbs. \$5.50
M54 S675 7½" diam. Wt. 1¼ lbs. \$10.00
M55 S945 9½" diam. Wt. 2¼ lbs. \$14.00
- (L) SOLID COPPER COLLANDER with solid brass handles, tin lining. Riveted pedestal base. 9" in diameter, 5¼" tall. M90 S1115 Wt. 2½ lbs. \$16.50
- (M) SOLID COPPER CREPE SUZETTE PAN with riveted brass handle. Choice of 2 sizes. M111 S980 11" diam. 2½ lbs. \$14.50
M113 S1485 13½" diam. 4 lbs. \$22.00
- (N) FRENCH STYLE SKILLET. Solid copper with brass handle, tin lining. 3 sizes. M15 S400 5½" diam. Wt. 1 lb. \$6.00
M16 S540 6½" diam. Wt. 1¼ lbs. \$8.00
M17 S675 7 1/8" diam. Wt. 1½ lbs. \$10.00

- (P) OMELET PAN. Solid copper with brass handle, tin lining. 3 sizes. M501 S800 7x10". Wt. 1¼ lbs. \$12.00
M502 S1015 8x11½". Wt. 2¼ lbs. \$15.00
M503 S1450 9½x13½". Wt. 3½ lbs. \$21.50
- (R) INSULATED ICE BUCKET. Solid copper with brass handle and knob. Aluminum lining. M366 S1688 3½-qt. Wt. 3 lbs. \$25.00
- (S) CHAMPAGNE BUCKET. Solid copper with brass trim. 8" tall, 7½" opening at top. M365 S1350 Wt. 2 lbs. \$20.00
- (T) ESPRESSO COFFEE MAKER. Solid copper, tin lined with heat proof handles. M40 S1015 4-cup cap. 1¼ lbs. \$15.00
M60 S1180 6-cup cap. 1¼ lbs. \$17.50
M80 S1350 8-cup cap. 2½ lbs. \$20.00
- (V) SPRINKLER AND WATERING CAN. 1-quart can for household plants or use outdoors in the garden. Sturdy 1-piece construction with brass handle and lacquer finished. M101 S800 Wt. 1¼ lbs. \$12.00



Cosmopolitan automatic electric food warmers...by Salton



H-140 "Epicure" 26½x13½"



H-132 "Dinnermate" 24½x11½"



H-125 "Fiesta" 27x7½"



H-121 "Gourmet" 18½x9½"



H-110 "Elite" 14½x7½"



H-100 "Servette" 8½x6½"



H-134 "Terrace Master" 22½x11"

Circular "Hot Spot" for hot beverages is actually a heated tray within a heated tray. It maintains constant temperature of 40°F higher than the rest of the surface.

- (A) THE "TERRACE MASTER." Unique "expanded service" with spacious "Swivel-bin" underneath heated surface for rolls, hors d'oeuvres. Rotates to open or close, detaches for cleaning. Walnut inlay, handles. Adjustable control from room temperature to 265°F with "Off," "Hot Spot" feature. Overall 22½x11"; heating area 17½x10½". 350 watts. 11 lbs. H-134 S2297 \$34.50
- (B) THE "EPICURE." For the hostess who wants to enjoy her own parties! Lavish in size—26½x13½", with 21½x13" heating area. "Hot Spot" plus adjustable control from room temperature to 265°F with "Off." Walnut handles, aluminum frame. 600 watts. 10 lbs. H-140 S2497 \$36.95
- (C) THE "DINNERMATE." Generous in size. Rich walnut handles, aluminum frame. Adjustable control from room temperature to 265°F with "Off" position. "Hot Spot" feature. 24½x11½". Heating area 19½x11". 475 watts. 9 lbs. H-132 S2097 \$31.50
- (D) THE "FIESTA." Luxurious contemporary look enhanced by rich walnut handles and inlays, aluminum frame. Designed with "Hot Spot" feature to keep beverages at their flavorful best. Adjustable heat control from 160° to 265°F. Overall size 27x7½", heating area 22x7½". 250 watts. 7 lbs. H-125 S1497 \$21.95
- (E) THE "GOURMET." Perfect size for your smaller parties; keeps hors d'oeuvres, entrees or side dishes warm and tasty. Adjustable heat control from 160° to 265°F. Overall size 18½x9½", heating area 14½x8½". 250 watts. 6 lbs. H-121 S1197 \$17.95
- (F) THE "ELITE." Handsomely styled to grace the dining table or buffet, sized to fit many serving needs. Designed with thermostatically-controlled heat at 200°F. Compact 14½x7½" overall size, generous 12x7" heating area. 200 watts. 4 lbs. H-110 S797 \$11.95
- (G) THE "SERVETTE." Compact Cosmopolitan warmer with superb Salton quality. Thermostatically-controlled heat at 200°F. Overall size 8½x6½", with 36 sq. in. heating area. 120 watts. 2 lbs. H-100 S497 \$7.50

THE SALTON COSMOPOLITAN ELECTRIC BUN WARMER. Keeps bread, buns and rolls warm, fresh and flavorful the whole meal through. Elegant addition to any table—gold-finished aluminum with woven wood fiber basket, solid walnut handles and knobs. Cover is easily removable for washing. Specify cover color: Lemon Paisley (shown), solid Avocado, or solid Gold. Overall size: 14½" x 9" x 5". 75-watts. Sh. wt. 3½ lbs. WB-2 S647 \$9.95



WB-2

Deluxe SKAI lightweight zipper luggage in the latest style, reflecting the best in workmanship and material.



The Finest Lightweight Luggage... SKAI by Westfield

A. DELUXE MILITARY STYLE HANGER BAG — Three big pouch pockets — Bound shoe pocket inside, all deluxe Coates and Clark zippers, Keyless combination lock, capacity for 4 suits plus all necessary accessories. Olive Brown.
K25 S2995 30 x 24 x 14, Wt. 12 lbs. \$85.00

B. DELUXE MILITARY STYLE HANGER — 2 suiter, big pouch pockets, Keyless combination lock. Can be carried on plane without checking. Olive Brown.
K23 S4295 21 x 16 x 9, Wt. 11 lbs. \$60.00

C. DELUXE MILITARY STYLE — One suiter carry-on flight Bag. Combination lock. Olive Brown.
K20 S2350 21 x 13 x 8, Wt. 10 lbs. \$43.00

D. DELUXE SKAI EXPANDED VINYL ATTACHE — Leather like grained finish, padded top and bottom, brushed brass hardware, removable Skai portfolio and removable desk. Brown Olive.
K3 S1960 18 x 13 x 5, Wt. 5 lbs. \$29.00
K87 S1330 18 x 12 x 3, Wt. 4 lbs. \$19.00

E. DELUXE SKAI ATTACHE CASE with modern elegant streamlined look. Combination lock file pockets. Olive Brown.
KH25 S2100 18 x 12 x 3, Wt. 5 lbs. \$30.00

F. SKAI EXPANDED VINYL SALESMAN'S CATALOGUE CASE — Extra heavy duty steel re-enforced. Olive Brown.
N80918 S1795 18 x 13 x 8, Wt. 6 lbs. \$25.00

H. ONE SUITER CARRY-ON — Same deluxe construction as two-suiter. Olive Brown.
KGT S2240 21 x 13 x 8, Wt. 10 lbs. \$32.00

J. TWO-SUITER — Zipper compartment on each side, bass wood frame, continental handle, gabardine lining. Olive Brown.
K24T S2850 24 x 21 x 6, Wt. 12 lbs. \$40.00

K. POUCH SPORT BAG — Special stay open features, continental style handle, side pouch, pocket and zipper shoe pocket. Olive Brown.
K2032 S1850 20 x 13 x 10, Wt. 5 lbs. \$26.00

Another Samsonite Product



FINE QUALITY TRAVEL ACCESSORIES



A TOP GRAIN COWHIDE TRAVEL KIT — Extra roomy. Leather covered steel frame, turned edge bottom, heat-sealed lining. Size: 10x6x4 1/2". Shpg. wt. 1 1/2 lbs. Specify Color: Black, or Olive.
418 S720\$12.00

B "FEORA" EXPANDED VINYL SOFTEE — Heavy gauge leather-like smooth finish. Turned edge bottom, steel frame, heat-sealed lining. Size: 10x6x4 1/2". Shpg. wt. 1 1/2 lbs. Specify Color: Black or Olive.
473 S420\$7.00

C GENUINE DEERSKIN SOFTEE — Something rare, something different. Buttery soft and warm in a natural finish. Braes zipper, vinyl lining. Size: 10x6x4 1/2". Shpg. wt. 1 lb.
471 S900\$15.00

D ENGLISH STYLE TOP GRAIN COWHIDE LID-KIT — TUCKTITE lock closure. Plenty of room for personal needs and electric razor. Includes 7" comb, nail file and vinyl pocket. Size: 10x6 1/4 x 3". Specify Color: Black, Olive or Tan. Shpg. wt. 1 1/4 lbs.
403 S1200\$20.00

E GLOVE — TANNED COWHIDE SCUFF SET — Perfect for travel. Slips into zipped case and go. Universal size. Matches "Mr. Softee" Kit shown in [F]. Size: 11x1x5". Shpg. wt. 1 lb. Specify Color: Sand or Black.
456 S600\$10.00

F "LANA" GLOVE — TANNED COWHIDE FRAMELESS "MR. SOFTEE" — Soft and supple. Zipped side pocket. Vinyl lined. Size: 10x4 1/2 x 4 1/2". Shpg. wt. 1 lb. Specify Color: Sand or Black.
1475 S720\$12.00

G "FLATOP" SHRUNKEN GRAIN COLLAPSIKIT — Bellows type construction in top grain cowhide. Turned edge bottom. Specify Color: Black or Olive.
4298 S1320 Jumbo — 12x7x4", 1 3/4 lbs.\$22.00
498 S990 Size 10x6x3 1/2". Wt. 1 1/4 lbs.\$16.50

H VELVETOUCH® TOP GRAIN COWHIDE JUMBO TRAVEL KIT — A WREN-KIT exclusive that holds everything—even aerosol dispensers and electric razor. Size: 12x7x5". Shpg. wt. 2 lbs. Specify Color: Black or Brown.
412 S1200\$20.00

I MEN'S JEWELRY MINI-KIT — Just the thing for those small items such as cuff links, the clips and tabs, rings, etc., in Liana Glove—tanned cowhide. Size: 5x3x1 1/2". Shpg. wt. 6 oz. Specify Color: Sand or Black.
475 S320\$5.00

ROYAL TRAVELLER

Medalist

LUGGAGE

Sophisticated luggage for sophisticated travellers! Molded body has a feather-light magnesium frame—you can lift it with a finger! Finger-touch locks feature an exclusive safety catch. The handle is cushioned for comfort—shock resistant too. Oversize, snap-out pockets hold all those "little things" in one place. Latest fashion-right colors.

LADIES' BEAUTY CASE—Fitted with mirror and compartmented plastic tray. Matching washable lining. 15 1/4" x 9 1/2" x 9 1/2", Sh. wt. 6.5 lbs.
116012 S2150 Cherry Blossom\$40.00
116212 S2150 Crystal Blue 40.00
116412 S2150 Cypress Green 40.00
116512 S2150 White Ivory 40.00
116612 S2150 Harvest Gold 40.00

LADIES' O'NITE—Neat, compact, large enough to hold everything for that weekend trip. Removable over-size pocket, large pocket on divider pad. 21" x 7 3/4" x 17 1/4", Sh. wt. 8.7 lbs.
116021 S2150 Cherry Blossom\$40.00
116221 S2150 Crystal Blue 40.00
116421 S2150 Cypress Green 40.00
116521 S2150 White Ivory 40.00
116621 S2150 Harvest Gold 40.00

LADIES' PULLMAN CASE—A larger overnight-type case. Divider pad creates two roomy sections for efficient packing. Removable over-size pocket. 24" x 8 3/4" x 19 1/2", Sh. wt. 10.8 lbs.
116024 S2550 Cherry Blossom\$48.00
116224 S2550 Crystal Blue 48.00
116424 S2550 Cypress Green 48.00
116524 S2550 White Ivory 48.00
116624 S2550 Harvest Gold 48.00

26 PULLMAN CASE—Spacious new case for the "well traveled" lady or for family trips. Over-sized removable pocket, large full-width pocket on divider pad. 26 3/4" x 8 3/4" x 21 1/4", Sh. wt. 12.4 lbs.
116026 S3295 Cherry Blossom\$58.00
116226 S3295 Crystal Blue 58.00
116426 S3295 Cypress Green 58.00
116526 S3295 White Green 58.00
116626 S3295 Harvest Gold 58.00

E 29 PULLMAN CASE—Ideal for really extended trips and family use: 29 1/2" x 10" x 22 3/4", Sh. wt. 15.6 lbs.
116029 S3995 Cherry Blossom\$68.00
116229 S3995 Crystal Blue 68.00
116429 S3995 Cypress Green 68.00
116529 S3995 White Ivory 68.00
116629 S3995 Harvest Gold 68.00

F DRESS-PAK—Made for fast moving travelers who hate to be held up by baggage claim—easy to pack carries several dresses and accessories—keeps garments fresh and ready to wear—folds compactly for easy carrying—top chain hook, full length zippers—
406062 S1950 Cherry Blossom\$30.00
406262 S1950 Crystal Blue 30.00
406462 S1950 Cypress Green 30.00
406562 S1950 White Ivory 30.00
406662 S1950 Harvest Gold 30.00

G SHOULDER TOTE—Adjustable shoulder strap outside pocket and two open casual pockets—Italian gusset top opening with heavy duty, high quality zipper—waterproof interior lining with zippered pocket.
406015 S1995 Cherry Blossom\$34.00
406215 S1995 Crystal Blue 34.00
406415 S1995 Cypress Green 34.00
406515 S1995 White Ivory 34.00
406615 S1995 Harvest Gold 34.00

H LADIES' HANDI-TOTE—A soft side tote bag with full-opening top, loop handles, zippered outside and inside pockets. Open side pocket for carrying frequently needed items. 15 1/4" x 7 3/4" x 15 1/2", Sh. wt. 4.5 lbs.
406016 S2150 Cherry Blossom\$35.00
406216 S2150 Crystal Blue 35.00
406416 S2150 Cypress Green 35.00
406516 S2150 White Ivory 35.00
406616 S2150 Harvest Gold 35.00

I 21 MEN'S COMPANION—A perfect case for overnight or weekend trips and as a companion case for men's two or three-suiter. 21" x 7 3/4" x 17 1/4", Sh. wt. 8.4 lbs.
116732 S2150 Burnt Olive\$40.00
116832 S2150 Charcoal Grey 40.00

J 24 MEN'S COMPANION—Extra packing space in larger overnight case. Solid divider creates two roomy sections for packing extra clothing. 24" x 8 3/4" x 19 1/2", Sh. wt. 10.4 lbs.
116734 S2550 Burnt Olive\$48.00
116834 S2550 Charcoal Grey 48.00

K MEN'S TWO-SUITER—Two Compartment case properly fitted for efficient packing of two suits and other travel needs. 26 3/4" x 7 1/2" x 21 1/4", Sh. wt. 13.1 lbs.
116735 S3295 Burnt Olive\$58.00
116835 S3295 Charcoal Grey 58.00

L MEN'S THREE-SUITER—Designed to pack three suits and extra slacks. Two spacious compartments separated by divider to facilitate packing. 26 3/4" x 8 3/4" x 21 1/4", Sh. wt. 13.4 lbs.
116737 S3495 Burnt Olive\$63.00
116837 S3495 Charcoal Grey 63.00

M SUIT-PAK—Designed for lightweight travel—easy to pack—carries two suits, shirts, shoes and other accessories—folds compactly for easy carrying—top chain hook—full length zipper.
406752 S1750 Burnt Olive\$28.00
406852 S1750 Charcoal Grey 28.00

N 03 ATTACHE II CASE—The business case that is distinctly styled. Durable, lightweight. Hidden locks and new retractable handle. 18 3/4" x 3 1/2" x 13 3/4", Sh. wt. 6.2 lbs.
389703 S1995 Olive\$35.00
389803 S1995 Grey 35.00
389903 S1995 Black 35.00

O 05 ATTACHE II CASE—Same as 3" Attache except for extra interior space. Has three file folder pockets. 18 3/4" x 5 1/4" x 13 3/4", Sh. wt. 7.0 lbs.
389705 S2150 Olive\$38.00
389805 S2150 Grey 38.00
389905 S2150 Black 38.00

P 03 ATTACHE V CASE—Distinctively styled for the executive who desires a light weight, slim Attache case. Made with strong, magnesium frame and polypropylene shell. Washable inside. Positive, snap-action locks. Two-partitioned built-in divider. 3" x 12 3/4" x 17".
735703 S1430 Olive\$21.00
735803 S1430 Black 21.00

Q 05 ATTACHE V CASE—A truly outstanding high-styled Attache case with a slim look... yet very roomy and built to accommodate a maximum of papers in an efficiently designed space. Has a three-partitioned built-in divider. Washable inside. 5" x 12 3/4" x 17".
735705 S1560 Olive\$23.00
735905 S1560 Black 23.00



A. HEAVY DUTY 6 OZ. TOP GRAIN COWHIDE BRIEF BAG — Steel re-enforced saddle stitched, expansion gusset, drop bottom, stay open hinge, brass frame support, brass position lock. Tan, Olive. 616 S1765 16 x 14 x 7 1/2, Wt. 5 lbs. \$24.00
618 S1910 18 x 14 x 8, Wt. 5 lbs. \$26.00

B. DELUXE BRIEF BAG — Selected 6 oz. top grain cowhide — Steel re-enforced, drop bottom, molded double handles, suedine cloth lined, yale tumbler lock with registered key. Olive. 5716 S2720 16 x 14 x 7 1/2, Wt. 5 lbs. \$37.00
5718 S2940 18 x 14 x 8, Wt. 5 lbs. \$40.00

WESTFIELD

C. SLIMLINE UNDERARM ZIPPER PORTFOLIO — Top grain cowhide, disappearing handles, 2 pockets. Tan. 1628H S1190 16 x 12 x 1 1/2, Wt. 3 lbs. \$17.00

D. DELUXE TURNED EDGE PORTFOLIO — Soft boarded leather. Tan, Olive. E6 S1190 16 x 12 x 2, Wt. 3 lbs. \$17.00

SHOWROOM HOURS

DAILY AND SATURDAY
9:00 A.M. TO 5:30 P.M.

OPEN EVERY MONDAY NIGHT
UNTIL 8:30 P.M.



SMARTLY STYLED UMBRELLAS BY

(A) LADIES' DOME SHAPED UMBRELLA. Covers both the head and shoulders for maximum protection. Crystal clear plastic dome with patent trim, matching handle. 281 S299 Black \$5.00
285 S299 White \$5.00

(B) MEN'S DOME SHAPED, STITCHED HANDLE UMBRELLA. A fun way to look great in rain, and so practical, too. Sleek vinyl with eight crystal clear vinyl "rain-drop windows". 010 S599 Black \$10.00
071 S479 Black \$7.00
075 S479 White \$7.00

(C) LADIES' "PANORAMA" DOME SHAPED UMBRELLA. Attractive combination of nylon top and trim, crystal clear vinyl sides. 141 S599 Black \$10.00
143 S599 Red \$10.00

(D) MEN'S "FLAT-FOLD" UMBRELLA. A lightweight fold-up, only 10" long. Opens full size with telescoping rod. 100% nylon fabric, grained vinyl case, carrying strap. 071 S1099 Black \$16.95

(E) MEN'S SUPER "ONE-TOUCH" FOLDING UMBRELLA. Compact and convenient. Automatically opens to full size with a touch of your finger. 100% nylon. In grained vinyl case, chrome trim. Handle. Folds to 15". 091 S1199 Black \$17.95

(F) MEN'S SELF-OPENING COMPACTO FOLDING UMBRELLA. Fully automatic, opens to full size. 100% nylon. Grained nylon zippered case and matching covered handle. 081 S1099 Black \$16.95

(G) MEN'S "ALLIGATOR" CASE FOLDING UMBRELLA. Spring action frame pops open instantly at touch. 100% nylon. Simulated alligator grained case and handle. 061 S779 Black \$12.95

(H) MEN'S FOLDING UMBRELLA. Measures 17" overall, opens to full size umbrella. 100% nylon. Forms its own case when closed; tab holds securely. Stitched handle. 051 S479 Black \$7.00

(I) MEN'S SELF-OPENING UMBRELLA. Totally automatic. Simple push-button operation; it springs open. 100% nylon fabric. Smartly styled with easy-grip wood handle. 001 S299 Black \$5.00

(J) MEN'S DELUXE SELF-OPENING, CASED UMBRELLA. Neat accessory—conveniently automatic. Pops open with push button. 100% nylon, self cased. Carved wood handle. 011 S479 Black \$7.00

(K) MEN'S "GALE-PROOF" UMBRELLA. Strong enough to stand up to almost any wind. Has a soft-touch marshmallow case and matching handle. Handsomely styled, 100% nylon. 021 S599 Black \$10.00

(L) MEN'S "IVY LEAGUE" SELF-OPENING UMBRELLA. Executive styling with unique pop-up push-button feature. 100% nylon, self cased. Horn trim wood handle. 011 S899 Black \$14.95

(M) LADIES' SUPER "ONE-TOUCH" FOLDING UMBRELLA. Push the button and it unfolds and opens. 100% nylon. Grained vinyl case. Chrome trim, handle. Folds to 15". 8001 S1099 Black \$16.95
8002 S1099 Beige \$16.95

(N) LADIES' SELF-OPENING COMPACTO FOLDING UMBRELLA. Easy to carry. Opens automatically. 100% nylon. Grained vinyl case, handle and strap. Folds to 13". 7001 S899 Black \$14.95
7002 S899 Beige \$14.95

(O) LADIES' "PRINT" FOLDING UMBRELLA. Brightens rainy days. Pretty floral print, 100% nylon cover and matching case. Chrome nob, carrying chain. Folds to 11". 6000 S699 Floral Print \$12.00

(P) LADIES' "DIAMOND CUT" FOLDING UMBRELLA. 100% nylon, self cased. Anodized aluminum handle, chain. Folds to 12". 5001 S479 Black \$7.00
5004 S479 Blue \$7.00

(Q) LADIES' "MINI-COMPACTO" FOLDING UMBRELLA. Folds to a petite 11"—fits in most purses. 100% nylon, self case. Chrome appointments, extendo rod. Carrying strap. 5011 S599 Black \$10.00
5013 S599 Red \$10.00

(R) LADIES' FOLDING UMBRELLA. Compact and convenient. 100% nylon fabric, self cased. Handy carrying strap. Folds to 11". 4001 S379 Black \$6.95
4002 S379 Beige \$6.95

(S) LADIES' "FLAT-FOLDING" UMBRELLA. Lightweight, folds flat... slips easily into purse or pocket. Opens to full size. 100% nylon. Vinyl case, strap. Folds to 10". 7011 S899 Black \$14.95
7012 S899 Bone \$14.95

(T) LADIES' AUTOMATIC "SELF-OPENER" UMBRELLA. Easy push-button operation. Of 100% nylon, self cased. Plated metal frame with gracefully curved handle. Carrying chain. 2081 S599 Black \$10.00
2083 S599 Red \$10.00

(U) LADIES' "BOUTIQUE" UMBRELLA. Elegant high-fashion styling features the slim-line look, topped with Italian jeweled handle. Nylon, self cased. With carrying chain. 2071 S899 Black \$14.95
2075 S899 White \$14.95

(V) LADIES' TRAVEL EXTENDO UMBRELLA. Rod telescopes to 21", retracts to fit 19" case. 100% nylon, self cased. With chain. 2011 S479 Black \$7.00
2012 S479 Beige \$7.00

(W) LADIES' "MARSHMALLOW" CASED UMBRELLA. Soft-touch marshmallow case with uniquely tailored turned back white cuff. Matching covered handle. 100% nylon. 2023 S499 Red \$8.00
2024 S499 Navy \$8.00

(X) LADIES' "SLIM STYLED" UMBRELLA. Sturdy frame. 100% nylon, fluted at top. Curved handle with chain. 2001 S299 Black \$5.00
2002 S299 Beige \$5.00



F. DELUX SKAI EXPANDED VINYLE ATTACHE — Leather like grained finish, padded top and bottom, brushed brass hardware, removable. Skai portfolio and removable desk. Brown olive. K3 S1960 18 x 13 x 5, Wt. 5 lbs. \$28.00
K3 Same as above except slim 3" depth and fixed file. KB2 S1330 18 x 12 x 3, Wt. 4 lbs. \$19.00

H. Delux Skai expanded vinyle portfolio. KE4 S515 16 x 12 x 2, Wt. 4 lbs. \$7.00

J. SKAI EXPANDED VINYL SALESMAN'S CATALOGUE CASE — Extra heavy duty steel re-enforced. Olive Brown. K80918 S1795 18 x 13 x 8, Wt. 5 lbs. \$25.00

K. DELUXE TOP GRAIN COWHIDE ATTACHE CASE — Natural Belting leather, brushed brass hardware with combination lock for keyless locking. Linen lining with leather trim and pockets. Brown or Olive. H3 S3850 18 x 12 x 5, Wt. 5 lbs. \$55.00
L. Same as above except slim 3" depth. H2S S3500 18 x 12 x 3, Wt. 4 lbs. \$50.00

M. TOP GRAIN COWHIDE ATTACHE CASE — With sesame combination lock, 4 pocket fan file, fibre glass re-enforced corners. Black, Olive. A10S S2130 18 x 13 x 4, Wt. 5 lbs. \$29.00
N-1. Same as above with snap locks. Tan or Olive. A10 S1650 18 x 13 x 4, Wt. 5 lbs. \$23.00
N-2. Same as above in slim, fixed file. Black, Olive. B2 S1575 18 x 13 x 3, Wt. 5 lbs. \$22.00

A. NEW DESIGN MEN'S SUIT BAG — Heavy blue nylon. Skai vinyl binding. Side pocket to carry shirts and accessories. Shpg. wt., 5 lbs. *105MGB S1875 \$26.75
Same as above, but without side pocket. *100MGB S1615 \$23.00
Matching Ladies' bag to #105MGB. *115LGB S2020 \$29.00
Matching Ladies' bag to #100MGB. *110LGB S1765 \$25.25

B. CARRY-ON ONE-SUITER — Heavy gauge vinyl in black and olive. Long outside pocket on each side. One-suit center compartment. Shpg. wt., 10 lbs. *260 S3380 \$48.25

C. MEN'S EXECUTIVE FLITSETER — Finest quality Skai 3-suit. Perazzo grain finish. Roomy side accessory pockets. Olive or black. Shpg. wt., 10 lbs. *430 S4630 \$66.25
Same as above, but 4-suit and combination lock. *440 S5515 \$79.00



*Shipped via Express only. Refer to Express rate chart on page 2. See pages 1 and 2 for price and shipping information. Add 5% to your cost for City and State Tax on all items in this catalog.



tensor ORIGINAL HIGH INTENSITY LAMP

- A ECONOMY HIGH INTENSITY.** Light equal to 150-watt lamp. Adjustable, High-low switch. Wt. 3 lbs.
 3600BE S537 Beige \$ 8.95
 93 S46 Two replacement bulbs \$.69
- B ANVIL® HIGH INTENSITY.** Sturdy metal construction. Light equals 150-watt lamp. Adjusts. High-low switch. 2 lbs.
 4975BW S777 Brass/Walnut \$12.95
 93 S46 Two replacement bulbs \$.69
- C TENSOR CRICKET.** Telescopes, closes compactly. Shade swivels 360°. Equals 150-watt lamp. Hangs. Wt. 2 lbs.
 6100WA S1137 Walnut \$18.95
 6100AV S1137 Avocado \$18.95
 93 S46 Two replacement bulbs \$.69
- D PRINCESS HIGH INTENSITY.** All-time best seller. Light equal to 100-watt lamp. Adjusts; hangs. Wt. 2 lbs.
 7100BE S657 Beige \$10.95
 7100AV S657 Avocado \$10.95
 93 S46 Two replacement bulbs \$.69
- E TENSOR'S BRIGHTEST HIGH INTENSITY LAMP.** 2 bulbs, light equal to 400-watt lamp. Large shade, flexible arm. Weighted base secures lamp. High-low switch. 6 lbs.
 8500CB S1797 Charcoal Brown \$29.95
 1133 S93 Two replacement bulbs \$ 1.39

- F TENSOR PIXIE.** White glare-free light equal to 150-watt lamp. Articulating arm. High-low switch. Wt. 2 lbs.
 1500BW S897 Brass/Walnut \$14.95
 93 S46 Two replacement bulbs \$.69
- G MOST POPULAR HIGH INTENSITY.** Wide reflector, light equal to 200-watt lamp. Excellent for reading or close work. Articulating arm. High-low switch. 3 lbs.
 6500BW S1197 Brass/Walnut \$19.95
 1133 S93 Two replacement bulbs \$ 1.39
- H TENSOR CLOCK LAMP.** Telechron alarm clock. Lamp turns on 10 minutes before alarm sounds. Set timer to turn light on or off. Shade, arm adjustable. Wt. 4 lbs.
 6400BW S1797 Brass/Walnut \$29.95
 93 S46 Two replacement bulbs \$.69
- J BED-SPOT LAMP.** Adjusts to fit headboard. Remove the clamp for spot or wall lamp. Shade adjusts. Wt. 1 lb.
 112100WH S597 White \$ 9.95
 40S11 S55 Replacement bulb \$.80
- K BED LAMP.** Light equal to 100-watt lamp. Adjusts to where you want it. Felted clamp. High-low switch. 2 lbs.
 7000WR S1037 White \$16.95
 7000WA S1037 Walnut \$16.95
 93 S46 Two replacement bulbs \$.69



ESMOND 8-track and cassette organizers



- (A) WALNUT 8-TRACK* WALL KARRIER.** Holds 24 8-track tapes. Solid wood, handsome walnut finish. Wall mount or free standing. Classic design is suitable to any room, any decor. Units stack neatly or line up side by side. 18½x5x7½" high. Wt. 7½ lbs.
 56A4 S1769 \$24.95
AS ABOVE, HOLDS 36 TAPES. Ship. wt. 9¾ lbs.
 56A6 S2235 27" x 5" x 7½" \$31.95
AS ABOVE, HOLDS 48 TAPES. Ship. wt. 15 lbs.
 56A8 S2797 18" x 5" x 14" \$39.95
- (B) WALNUT CASSETTE WALL KARRIER.** Holds 48 cassettes. Easy reference for home, student or professional use. Solid wood with smooth walnut finish. Wall mount or stand. 18½x2½x7½" high. Wt. 4½ lbs.
 55B8 S1635 \$22.95
- (C) WALNUT CASSETTE WALL KARRIER.** Holds 40 cassettes in original plastic boxes. Solid wood, walnut finish. So easy to add other units as library increases. A fine matching piece to stereo sets. Can be wall mounted or is free standing. 19x4x10" high. Wt. 9 lbs.
 55C4 S1769 \$24.95
AS ABOVE, HOLDS 80 CASSETTES. Ship. wt. 18 lbs.
 55C8 S2797 39" x 4" x 10" \$39.95

- (D) 8-TRACK* AUTO KARRIER.** Holds 12 8-track tapes. Fits on hump of any car, or between seats. Recessed chrome handle lifts easily to transport carrier into home or place in trunk for protection. 10½x6¾x7½" high. Wt. 3 lbs.
 777 S419 \$5.95
- (E) CASSETTE*LAZY SUSAN KARRIER.** Holds 24 cassettes. Turns on ball bearings. Walnut veneer top, bottom; black molded shelves. 24 dust covers and labels included. 6½x6½x5½" high. Wt. 3 lbs.
 550 S695 \$9.95
- (F) 8-TRACK* SUSAN KARRIER.** Holds 24 8-track tapes. Heavy gauge construction with walnut finish. Revolves on steel ball bearings. Unit includes 24 dust covers and labels. 9x9¼x9" high. Wt. 6 lbs.
 560 S839 \$11.95
- (G) CASSETTE LAZY SUSAN KARRIER.** Holds 40 cassettes in their original plastic boxes. Revolves on ball bearings. Walnut veneer top and bottom, molded shelves. Includes 24 protective dust covers and labels. 6¾x6¾x10½" high. Wt. 7 lbs.
 552 S1049 \$14.95

*All 8-Track Karriers Will Accommodate New "Quad" 4 Channel Tape.

SONY TV

Sony Trinitron Television Gives Sharper, Brighter, More Natural Color.



8" BLACK & WHITE TV — SONY. Glare-free screen is big enough for one person or group viewing. Operates on AC or DC. VHF telescopic antenna, detachable UHF loop antenna, earphone, 8" picture measured diagonally in black and white cabinet. 12 lbs.
 *TV950
 Rechargeable battery pack for above. 5 lbs. BP7/564



12" COLOR TV — SONY. Pushbutton control automatically adjusts color saturation, hue and fine tuning. Instant picture and sound. Illuminated tuning dials, VHF and UHF antennas, earphone. 12" picture measured diagonally in a walnut grain hardwood cabinet. 38 lbs.
 *KV1212
 Above with charcoal gray plastic cabinet. *KV1201



17" COLOR TV — SONY. All-in-one pushbutton automatic fine tuning and color saturation-hue control. Instant picture and sound. Illuminated tuning indicators. Telescopic antenna. 17" picture measured diagonally in simulated walnut grain cabinet. 57 lbs.
 *KV1710
 Above with hardwood cabinet. 60 lbs. *KV1720



11" BLACK & WHITE TV — SONY. Operates on AC or DC. Non-glare filter front panel. Illuminated tuning dials. Earphone included. 11" picture measured diagonally in charcoal gray cabinet. 16 lbs.
 *TV112
 Rechargeable battery pack for above. 5 lbs. BP7/564



15" COLOR TV — SONY. Automatic pushbutton color and fine tuning control. Instant picture and sound. With illuminated tuning indicators, VHF dipole antenna, UHF loop antenna, earphone. 15" picture measured diagonally in a walnut grain hardwood cabinet. 42 lbs.
 *KV1510



FM/AM DIGIMATIC CLOCK RADIO — SONY. Deluxe hardwood cabinet. "Lifetime" system for easy reading of clock numerals. 24 hour clock alarm system, 3 way alarm. Walnut finish. 6 lbs.
 TFM-C720W



FM/AM DIGIMATIC CLOCK RADIO — SONY. "Lifetime" bright numerals. Easy to read with special black light system. 24 hour full feature clock alarm system. Sleep timer. Contemporary styled cabinet. Dark gray. 6 lbs.
 TFM-C620W



SPHERE AM CLOCK RADIO — SONY. Designed in the shape of a sphere. Illuminated clock face styled in the manner of a sports car speedometer. Compact with front clock controls. Wake to music alarm. White. 3 lbs.
 TFM-C290



FM/AM DIGITAL CLOCK RADIO — SONY. Inspired by a sea shell. Unique design. 24 hour clock alarm system, sleep timer, front mounted speaker. White. 3 lbs.
 TFM-C540W



FM/AM DIGIMATIC CLOCK RADIO — SONY. All the latest features. 24 hour clock alarm system. Compact sculptured design on pedestal base. Push button controls. White. 4 lbs.
 8FC-100W

All items on this page — Everyday Low Price Available On Request. See pages 1 and 2 for price and shipping information. Add 5% to your cost for City and State Tax on all items in this catalog.

*Shipped via Express only. Refer to Express rate chart on page 2.



CT-994
All Solid State Color Portable. 9" screen measured diagonally. Panalock AFT. Q-Lock II. Automatic degaussing. Keyed peak value AGC. 3 IF stages. Noise cancellor. Set-and-Forget. UHF click-stop tuner. Speed-O-Vision. With earphone.
CT-994S29995

CT-301
Portable Color TV with 13" Screen Measured Diagonally. Q-Lock II. Panalock AFT. Automatic degaussing. AGC. 3 IF stages. Noise cancellor. Set-and-Forget. UHF click-stop tuner. Speed-O-Vision. VHF and UHF antennas. With earphone.
CT-301 S29995



R-1052
Pocket-Size AM Portable. In 6 colors. Eye-catching rounded cabinet. Battery operation. 2 1/4" speaker. Solid state engineered. With battery, earphone, strap, gift box.
R-1052S1088

\$12.95

R-1551
AC/Battery AM Portable Radio. Built-in ferrite core antenna. 4" speaker. Slide-rule tuning dial. 2-step tone control. Carrying handle. In black with silver trim. Solid state. With 4 Panasonic "AA" batteries & earphone.
R-1551S2188

\$23.95



CT-701
Color Portable with 17" Screen Measured Diagonally. Pana-Matrix picture tube. Q-Lock picture control. Panalock AFT. Set-and-Forget. UHF click-stop tuner. Speed-O-Vision. Quatre-color chassis. With earphone.
CT-701S43995

CT-394
Deluxe 19" Diagonal Screen Color Portable. Swivel base lets you turn set to face you. "Self-Set" Color. Touch a button and instantly get beautiful factory pre-set color. Panalock AFT. Set and Forget. Speed-O-Vision. Slide-lever controls. Detachable tinted screen. 5" x 3" speaker. Walnut grain cabinet. With earphone.
CT-394S46995



RF-552
FM/AM Portable Radio with 700mW Power Output. Battery operation. 3 1/2" speaker. 2-step tone control. Slide-rule vernier tuning. Carrying handle. Solid state engineered. With batteries, earphone, and gift box.
RF-552S2688

\$32.95

RF-561
FM/AM Portable Radio with AC/Battery Operation. IC. Built-in antennas. 3" speaker. AFC. 2-step tone control. In midnight black or antique white. Solid state. With 4 Panasonic "AA" batteries, AC cord, and earphone.
RF-561S3295

\$39.95



CT-395VR
Luxurious 19" Diagonal Screen Table Model. Vari-cap tuner with wireless remote control. 4 IC's. 93 solid state devices. "Self-Set" color. Panalock AFT. Set and Forget. Speed-O-Vision. Vacation switch. Walnut wood cabinetry. With earphone.

CT-395VRS56995

CT-210
Color Table Model with 21" Screen Measured Diagonally. "Self-Set" color. Panalock AFT. Automatic degaussing. Keyed AGC. 3 IF stages. Noise cancellor. Set-and-Forget. Speed-O-Vision. Solid state engineered. With earphone.
CT-210S44995



RF-930
AC/Battery FM/AM Portable Radio in Stitched Cabinet. Built-in antennas. 3 1/2" speaker. AFC. Volume and tone indicators. In black, brown or pink. MPX output jack. Solid state. With 4 "AA" batteries and earphone.
RF-930S4288

\$49.95

RF-951
AC/Battery Portable Radio has FM/AM and Weather Band. IC. Built-in antennas. 5" speaker. Lighted tuning dial. AFC. MPX output jack. Solid state. With 4 "C" batteries and earphone.
RF-951S5995

\$69.95



TR-499B
AC/Battery TV With 9" Screen Measured Diagonally. Built-in Panaloid batteries. 3.5 hours viewing per charge. 500-hour lifespan. 3 VIF stages. Speed-O-Vision. Detachable dark-tint screen. All solid state. With earphone.
TR-499S15995

AN-142
12" Portable TV. Speed-O-Vision. Detachable tinted screen. 3 1/2" round dynamic speaker. Available in antique white or harvest gold. With earphone.
AN-142S8988



R-70
Ball'n Chain AM Radio. Battery operation. Built-in antenna. 2 1/4" PM dynamic speaker. Roll-disk tuning. Detachable carrying chain. In "crazy color" shades of red, white, blue, green or yellow. Solid state. With Panasonic 9-volt battery, earphone.
R-70S1088

\$13.95

R-72
Our Craziest Crazy Color AM Portable Yet! Wear it. Swing it. Twist it. You can even listen to it! In 4 colors. Battery operation. 2 1/4" speaker. Solid state engineered. With battery, earphone, gift box.
R-72S1288

\$15.95





RC-1122
Colorful AM Digital Clock Radio with Pedestal. 24-hour timer. Music or buzzer alarm. Push-button operation. Lighted timer. Slide-rule tuning dial. 2 1/4" speaker. In 3 color choices. Solid state engineered. With earphone.
RC-1122S2988

\$34.95

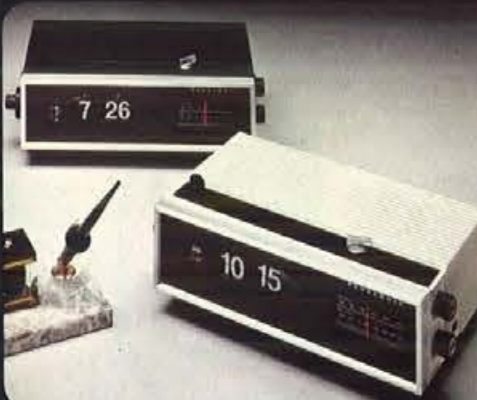

RC-7021
Miniature FM/AM Digital Clock Radio with Unique "Chirp" Alarm. 24-hour clock. 60-minute sleep timer. Automatic shut-off. Sure-Awake. Illuminated face. Built-in antennas. 3" speaker. In black or antique white. Solid state.
RC-7021S3995

\$49.95



RC-6530
FM/AM Digital Clock Radio. 24-hour clock. 60-minute sleep timer. Automatic shut-off. Music or buzzer alarm. Sure-Awake. 2-step nite-lite. Built-in antennas. AFC. 3 1/2" speaker. Wood grain cabinet. Solid state. With earphone.
RC-6530S5995

\$69.95



RC-6121
Contemporary Design in a Compact FM/AM Clock Radio. Full-feature clock. 60-minute sleep timer. Automatic shut-off. Music or buzzer alarm. Slide-rule tuning. 2 1/2" speaker. White and black with silver trim. Solid state engineered.
RC-6121S3488

\$44.95

RC-1282
Sleek AM Digital Clock Radio. 24-hour full-feature clock. 60-minute sleep timer. Music or buzzer alarm. Doze button. Sure-Awake. Slide-rule tuning. 3" speaker. White with wood grain panels. Solid state engineered. With earphone.
RC-1282S3495

\$44.95



RC-6362
FM/AM Digital Clock Radio with Swivel base. Full-feature clock. 60-minute timer with automatic shut-off. Music or buzzer alarm. "Doze bar." Slide-rule tuning. 2-step tone control. Nite-lite. AFC. 3 1/2" speaker. Solid state engineered.
RC-6362S495

\$64.95



RC-6551
FM/AM Digital Clock Radio with Day and Date Calendar. Wake-up to time, day, and date. 60-minute sleep timer. Music or "chirp" alarm wake up. Sure-Awake. Extra-Wink "Nap-bar." IC. AFC. 4" speaker. In black or white. Solid state engineered. With earphone.
RC-6551S6495

\$74.95



RC-6900
Unique FM/AM Clock Radio Actually Announces the Time Whenever You Touch the Top. May be set to announce the time hourly or for wake-up. Sure-Awake. Black-out dial. AFC. IC Continuous tone control. 4" speaker. With remote control, earphone.
RC-6900S14995

\$169.95



RE-7441
Uniquely Designed FM/AM Table Radio. Rich, resonant tones are directed at a perfect angle for utmost sound enjoyment. 4" speaker. Black out dial. AFC. Continuous tone control. Walnut wood cabinet. Solid state engineered.
RE-7441S4495

\$54.95



RE-7412
FM/AM/FM Stereo Radio. IC. Black-out circular tuning dial. Stereo-Eye. Stereo selector. AFC. FET tuner. Tuned RF stage. Loudness control. Ceramic filter. Walnut wood. Twin trapezoidal speaker enclosures. 7" x 5" oval speaker in each. Solid state.
RE-7412S8988

\$109.95



RE-7680
FM/AM/FM Stereo Radio in Ultra-Modern Styling. IC. Tuning meter. Stereo-Eye. Stereo selector. AFC. FET tuner. Tuned RF stage. Loudness control. Handcrafted walnut wood cabinet. Twin 6 1/2" PM dynamic speakers. Solid state.
RE-7680S12995

\$149.95



RE-7820
FM/AM/FM Stereo Radio and 8-Track Stereo Cartridge Player. IC. Stereo-Eye. Stereo selector. AFC. FET tuner. Tuned RF stage. Ceramic filter. Loudness control. Tape program selector. Walnut wood. Twin 6 1/2" PM dynamic speakers. Solid state.
RE-7820S14995

\$169.95



RE-8080
FM/AM/FM Stereo Radio has Car-Convertible 8-track Stereo Cartridge Player. IC. Twin 2-way speaker systems. Stereo Eye. Stereo selector. AFC. FET tuner. Tuned RF. 8-track cartridge player features lighted channel indicators. Optional cassette adaptor and car bracket available. Solid state.
RE-8080S23995

\$289.95



RS-818S
8-Track Recording Center with FM/AM/FM Stereo Radio. Pana-ject/continuous play. Eject button. Program selector. 2 VU meters. 3-position monitoring switch. AFC. Stereo-Eye. Air-suspension speakers. Wood cabinet. With microphone, stand.
RS-818SS23995

\$289.95



RE-8420
4-Channel 8-Track Cartridge Player with FM/AM/FM Stereo Radio. 4-channel amplifier. Quadruplex™ Circuitry. Four 6 1/2" air-suspension speakers. IC. Stereo selector. AFC. FET tuner. Tuned RF stage. Lighted program indicators. Quadruplex™/Stereo selector. Solid state.
RE-8420S27995

\$329.95



RE-8840
4-Channel/Stereo Music Center; Car Convertible 8-Track Player and FM/AM/FM Stereo Radio. 4-channel amplifier. Quadruplex™ Circuitry. IC. AFC. FET tuner. Walnut wood. Solid state.
RE-8840S37995

\$429.95



GE AM PAGE DIGITAL CLOCK RADIO. Smartly designed digital radio with big, easy-to-see numbers. Wake-to-Music or Wake-to-Alarm. Sleep Switch shuts off radio automatically up to 3 hours. Lighted radio dial. Jack for pillow speaker/earphone. Walnut grain finish on high-impact polystyrene cabinet. 11x3½x4¼". 3¼ lbs. C4305 S2145 \$29.95



GE COMPACT FM/AM DIGITAL CLOCK RADIO. Smart style with large, lighted, easy-to-read digital numbers. Wake-to-Music or Alarm. 3-hour adjustable Sleep Switch, adjustable alarm loudness. Quality radio boasts 4" dynamic speaker, built-in AFC for drift-free FM, slide-rule tuning, FM/AM band indicator. 9¼x5½x4¾". 3¼ lbs. C4315 S2440 \$31.95



GE FM/AM DIGITAL CLOCK RADIO. Low silhouette with canted front for easy reading. Wake-to-Music or Alarm. 3-hour adjustable Sleep Switch, adjustable alarm loudness, lighted digital numbers. 3½" dynamic speaker, built-in AFC, slide-rule radio dial. Walnut grain finish on polystyrene. 11½x3½x6¾". Sh. Wt. 4 lbs. C4320 S2770 \$37.95



GE FM/AM DIGITAL CLOCK RADIO. Lighted digital numbers. "Feather-touch" controls — On/Off/Wake, Music/Music & Alarm, FM/AM. Snooz-Alarm® clock, Sleep Switch, 24 hour alarm set, electronic tone alarm. Lighted radio dial. 3½" heavy magnet speaker. Walnut grain finish on polystyrene. 11¾x3½x6¼". Wt. 4¼ lbs. C4331 S3195 \$44.95



GE FM/AM DIGITAL CLOCK RADIO. Features easy-to-see digital numbers, easy-to-set clock controls. Wake-to-Music or Wake-to-Alarm. Sleep Switch shuts radio off automatically. Switchable AFC. Lighted slide-rule dial, vernier tuning. 3½" dynamic speaker. Walnut grain finish on polystyrene 6¾x7¾x4". Sh. Wt. 4¾ lbs. C4350 S3770 \$52.95



GE FM/AM DIGITAL CLOCK RADIO. Large 1" lighted numerals with brightness control. Radio lulls you to sleep, shuts itself off automatically. Vue Alarm™ indicator, 4" dynamic speaker; slide rule dial; vernier tuning. Built-in AFC for drift-free FM. Smart contemporary cabinet in soft white color. 13x4½x6¼". Wt. 5 lbs. C4600 S4325 \$59.95



GE FULL FEATURE AM CLOCK RADIO. Wakes you to Music or Music and Alarm; tap the Snooz-Alarm® clock button for an extra 40 winks. Lighted clock dial. Sleep Switch lets you go to sleep to music, radio shuts off automatically. 4" front-fired dynamic speaker. Dependable solid-state design. Beige. Compact: 10x5¼x5". Sh. Wt. 4 lbs. C2420 S1635 \$22.95



GE FULL FEATURE AM CLOCK RADIO. Contemporary slide volume control, timed 1150-watt appliance outlet. Lighted Clock Dial, Vue Alarm® indicator tells if alarm is set. Wake-to-Music or Music and Alarm. Sleep Switch, Snooz-Alarm® clock, Automatic Volume Control, 4" speaker. Walnut grain on polystyrene. 11x4½x6". Sh. Wt. 3 lbs. C2480 S1895 \$26.95



GE FM/AM RADIO WITH APPLIANCE OUTLET. Wake up to fresh perked coffee. Timed appliance outlet has 1150 watt capacity. Features include Snooz-Alarm® clock for extra 40 winks. Sleep Switch. Built-in Automatic Frequency Control (AFC) prevents FM drift. 5" oval speaker. 9½x3¾x5¼". Sh. Wt. 4 lbs. C4520 S2795 \$39.95



GE FM/AM TABLE RADIO. Smart styling, fine-quality FM and AM listening. Solid-state circuitry. 4" front-fired dynamic speaker. Built-in AFC for drift-free FM. Automatic Volume Control. Direct tuning. Built-in ferrite rod AM antenna, line cord FM antenna. Walnut grain finish polystyrene. 10x5¼x5". Sh. Wt. 2¾ lbs. T2215 S1580 \$19.95



GE 8-TRACK PLAYER DECK . . . for stereo component systems. Accepts 2-channel/4-channel 8-track tape player deck. Manual or auto sequencing. Permits playing 4-channel tapes through 2-channel system without information loss. Illuminated channel and program indicators. 9¾x4¼x8½". Wt. 8 lbs. TA400 S6489 \$84.95



GE 8-TRACK STEREO RECORDER WITH FM/AM/ FM STEREO TUNER. Record directly off the air, live with mikes, or from external source such as phono. 28 watts Peak Music Power (14 watts EIA Music Power) One 8", one 3" speaker in each 17x11x7" air suspension enclosure. Fast forward control. 18¼x4¼x10¾". 32 lbs. SC2300 S19575 \$259.95



GE LONG-RANGE MINIATURE AM RADIO. Advanced solid-state circuit includes RF stage for longer range reception and increased sensitivity. Direct tuning; slide-rule dial; 2¼" dynamic speaker; battery saver circuit. Carrying thong, 9-volt battery, earphone, 3" wide, 4" high, 1½" deep. Sh. Wt. ¾ lb. P2710 S825 \$10.95



GE FM/AM PORTABLE WITH BUILT-IN 2-WAY POWER. Smart vertical styling with rugged vinyl covered case. Plug into any household outlet, or travel on battery power. Battery saver circuit, AFC prevents FM drift. Slide-rule dial, earphone jack. 2 antennas: 26" whip and ferrite rod. Solid state. 5¾x8x2¾". Sh. Wt. 2½ lbs. P977 S2429 \$34.95



GE FM/AM PORTABLE WITH WEATHER BAND. Hear up-to-the-minute, continuous weather reports on 162.55 or 162.4 MHz in many locations. Solid state with 6 IF tuned circuits. Plays on batteries or AC—switches from battery power when plugged into outlet. Switchable AFC, 2 antennas. 5¼x7¾x2¼". Sh. Wt. 3 lbs. P2865 S2995 \$41.95

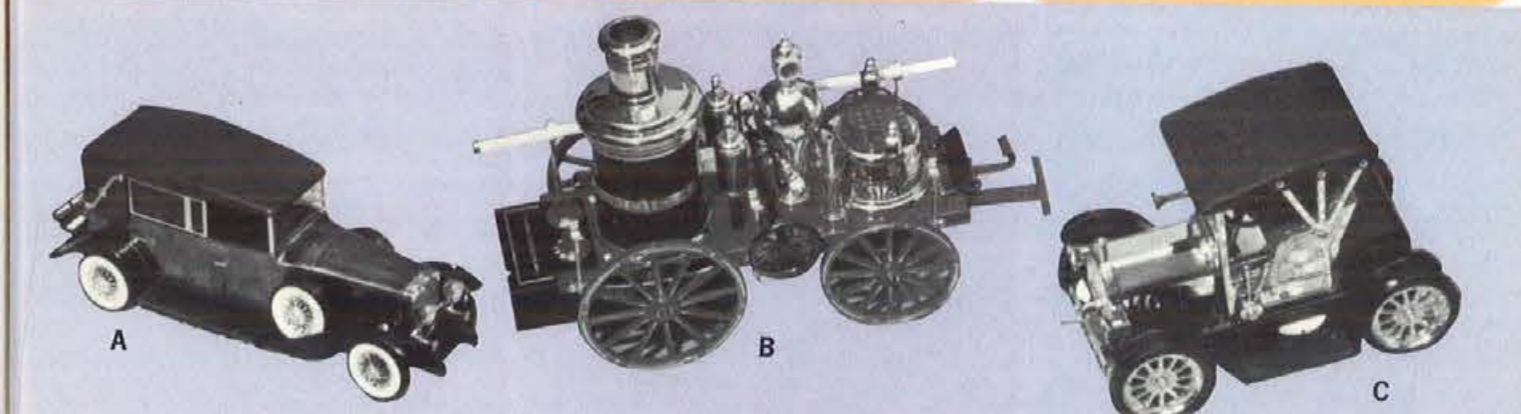

A. 1928 LINCOLN RADIO — A car buff's delight. Beautifully detailed replica of the 1928 Lincoln Model "L" Convertible. Measures 10" bumper to bumper. Operates on 9 volt battery (included). Shpg. wt., 3 lbs. 6112 S1895 \$28.00
B. "MISSISSIPPI" FIRE ENGINE RADIO — A beautifully detailed replica of the "Mississippi" horse drawn Fire Engine used in 1869. Shiny red and gleaming brass with black trim. Fine sounding Solid State transistor radio operates on a 9 volt battery (included). Comes with one decorative fire hose to add the final touch of realism. Size: 11½" x 4½" x 6½". Shpg. wt., 4 lbs. 6111 S1995 \$30.00
C. GOLD FINISH OLD TIMER CAR RADIO — This finely detailed replica of the Model "T" Ford car has built-in solid state superheterodyne radio. Sure to be appreciated. Battery is included. Size: 6" x 4½" x 3½". Shpg. wt., 3 lbs. 6243 S1650 \$24.00

See pages 1 and 2 for price and shipping information. Add 5% to your cost for City and State Tax on all items in this catalog.



GE AUTOMATIC MONAURAL PHONOGRAPH. Big sound fun for everyone. Automatic changer plays 33 $\frac{1}{2}$, 45 and 78 RPM's. Crystal cartridge, dual synthetic sapphire stylus — plays stereo with monaural sound. 6" speaker. 45 RPM adapter. Polystyrene case. 13 $\frac{1}{2}$ x14x7". 13 lbs.
 V638 S2350 Beige/Orange \$32.95
 V639 S2350 Tan/Beige \$32.95



GE STEREO COLOR COMPONENT. Styled for the "swinging" set. Complete with tinted, color-matched dust cover. Dual 4" dynamic speakers. Volume, balance, continuous tone controls. 3-speed changer has ceramic cartridge with diamond stylus. Jacks for Stereophone. 15 $\frac{1}{2}$ x7x15". Uses D7900 stand. Sh. Wt. 28 lbs.
 P350 S4575 Green/White \$59.95



GE "TRIMLINE 500" AUTOMATIC STEREO PHONO. 14 watts Peak Music Power (7 watts EIA Music Power). Two 8" speakers. Stereophone jack, speaker on-off switch. Suspended 4-speed changer has ceramic cartridge with diamond stylus. Vinyl-covered steel cabinet. 24 $\frac{1}{2}$ x9x14". Uses D5500 stand. 38 lbs.
 T541 S6750 Black \$99.95



GE COMPONENT STEREO PHONO. New look cabinetry boasts canted control panel. 14 watts Peak Music Power (7 watts EIA Music Power). Two 5 $\frac{1}{4}$ " heavy magnet speakers. 3-speed changer — ceramic cartridge, diamond stylus. Cueing Control. Tinted Dust Cover. Jacks for Tape/Porta-Fi[®], Stereophone. 16x4x6"; enclosures: 12x10x5". 36 lbs.
 SC1000 S7995 \$109.95



GE 8-TRACK STEREO TAPE PLAYER WITH FM/AM/FM STEREO TUNER. Plays 8-track stereo cartridges, FM/AM/FM stereo. 14 watts Peak Music Power (7 watts EIA Music Power). 6" high sensitivity speakers. "Stereo Star" and tape channel indicators. Jacks for Stereophone, Tape in/out. 19x4x10 $\frac{1}{2}$ ". Enclosures: 9 $\frac{7}{8}$ x7 $\frac{1}{8}$ x5 $\frac{1}{4}$ ". 25 $\frac{1}{2}$ lbs.
 SC1080 S9475 \$129.95



GE DELUXE STEREO MUSIC SYSTEM. Phono/FM/AM/FM stereo. Sophisticated low profile cabinetry with canted control surface. 14 watts Peak Music Power (7 watts EIA Music Power). 5 $\frac{1}{4}$ " heavy-magnet speakers. 3-speed changer — diamond stylus. Cueing Control. Dust Cover. 16x4x16"; enclosures: 12x10x5". 37 lbs.
 SC1100 S10970 \$149.95



GE COMPLETE STEREO SOUND SYSTEM. FM/AM/FM stereo tuner, 8-track tape player, 3-speed changer. 40 watts Peak Music Power (20 watts EIA Music Power). One 8" woofer, two 3" tweeters in each enclosure. Diamond stylus. Tinted Dust Cover. 19x4x10 $\frac{1}{2}$ "; enclosures: 21x12x8". Wt. 38 lbs.
 SC3205 S18425 \$249.95



GE FOUR CHANNEL 8-TRACK STEREO TAPE PLAYER WITH FM/AM/FM STEREO TUNER. Deluxe five-piece system. 40 watts Peak Music Power (20 watts EIA Music Power). One 8", one 3" speaker in each 17x11x7" air suspension enclosure. Quadra-balance control. 20 $\frac{1}{2}$ x4 $\frac{3}{4}$ x11 $\frac{1}{2}$ ". 40 lbs.
 SC4200 S21740 \$299.95



GE STEREO COMPONENT SYSTEM. . . . 4-speed automatic phono with FM/AM/FM stereo multiplex tuner, 8-track cartridge tape player and 2 detachable speakers, each with 10" woofer and two 3" tweeters . . . all in a compact, free-standing 3-pc. unit. Solid state amplifier. 28x27x16". Wt. 95 lbs.
 SC7300 S33995 \$499.95



SG-635
 AC/Battery Portable Stereo Phonograph with 4-Speed Record Changer. Electronic governor motor. Ceramic cartridge, flip-over sapphire stylus. Sure-Power. Automatic shut-off. Detachable 4" PM dynamic speakers. Continuous tone control. Solid state. With batteries.
 SG-635S8988

\$109.95

SE-2010
 Stereo Phonograph with FM/AM/FM Stereo Radio. 3-speed record changer. Magnistate cartridge. Sapphire stylus. AFC. FET tuner. Stereo-Eye. Stereo selector. OTL Circuitry. Walnut wood grain. Two 5" speakers in separate cylindrical enclosures. With plexi-glass dust cover.
 SE-2010S13995

\$159.95



SE-2020
 Stereo Phono with FM/AM/FM Stereo Radio. Quadruplex[™] Circuitry. 3-speed changer. Magnistate cartridge. Diamond stylus. AFC. FET tuner. Stereo-Eye. Stereo muting. ITL-OTL Circuitry. Walnut wood cabinetry. Two 6 $\frac{1}{2}$ " PM dynamic speakers. Solid state. With dust cover.
 SE-2020S17995

\$229.95

SE-850A
 Stereo Phonograph with FM/AM/FM Stereo Radio. Quadruplex[™] Circuitry. 4-speed changer. Solid-state cartridge. Diamond stylus. Cueing and pause control. Twin speaker enclosures. 6 $\frac{1}{2}$ " woofer. 2 $\frac{1}{2}$ " tweeter in each. AFC. FET tuner. Stereo selector. Solid state. Walnut cabinetry. With dust cover.
 SE-850S19995

\$249.95



SE-2030
 Stereo Phonograph and FM/AM/FM Stereo Radio. Walnut cabinetry. 4-speed record changer. Solid state cartridge. Diamond stylus. Two-way air-suspension speaker system. Optional speakers for Quadruplex[™] sound. Black-out dial. AFC. FET tuner. Stereo Eye. IC and ITL-OTL-OCL circuitry. Solid state. With dust cover.
 SE-2030S23995

\$289.95

SE-2050
 4-Speed Record Changer with Stereo Cassette Recorder and FM/AM/FM Stereo Radio. Quadruplex[™] Circuitry. Magnistate cartridge. Flip-over diamond stylus. Stylus pressure adjustment. IC. ITL-OTL-OCL. AFC. 4 IF stages. FET tuner. Auto-Stop. Solid state.
 SE-2050S29995

\$349.95



SE-2080
 Stereo Phono 8-Track Cartridge Player and FM/AM/FM Stereo Radio. 3-speed record changer. Ceramic cartridge. AFC. FET tuner. IC. OTL-OCL. Push-button tape program selector. Repeat button. Twin 6 $\frac{1}{2}$ " speakers. Walnut wood grain. Solid state. With plexi-glass dust cover.
 SE-2080S19995

\$249.95

SE-4040
 FM/AM/FM Stereo Radio, Phono and 4-Channel Cartridge Player. Quadruplex[™] Circuitry. 3-speed record changer. Lighted program indicators. Quadruplex[™]/Stereo selector. AFC. FET tuner. ITL-OTL-OCL. 4 IF stages. Walnut wood. Four 6 $\frac{1}{2}$ " air-suspension speakers.
 SE-4040S29995

\$349.95





A. COLEMAN PROPANE CATALYTIC HEATERS — Feature Safety shut-off valve and adjustable heat output. On-Off indicator shows operating status. Comes complete with disposable bottle of propane, hose, and regulator. Can be operated from refillable tank with the purchase of Adaptor and 10' hose.
 5445-708 S2870 5,000 BTU model — Wt. 11 lbs. \$45.95
 5480-708 S4384 10,000 BTU model (not shown) \$65.95

B. COLEMAN PROPANE CAMP STOVES — 10,000 BTU burners, folding wind baffles, easy open latches and heavy duty hinges. Grate and splash guard lift out for cleaning. Size closed 20 1/2" x 12" x 4". Comes with disposable bottle of propane, hose, and regulator. Can be operated from refillable tank with the purchase of Adaptor and 10' hose. Shpg. wt., 13 lbs.
 5410-708 S2466 \$36.95

C. COLEMAN PROPANE "BOTTLE" LANTERNS — Single or double mantle models have adjustable light output. Both come with disposable bottle of propane and feature Coleman's exclusive internal regulator. Avocado color base and ventilator. Shpg. wt., 6 lbs.
 5114-708 S1342 Double mantle \$19.95
 5107-708 S1140 Single mantle (not shown) \$16.95

D. COLEMAN "CHARGER 3000" ELECTRIC LANTERN — New electric lantern produces light equal to a 60 watt incandescent bulb. Operates from built-in battery, 12 volt car battery, or ordinary house current. Built-in battery recharges with self-contained charger. 4 1/4" x 13 1/4" x 9". Shpg. wt., 10 lbs.
 5350-700 S3490 \$55.50



E. BURGESS SAFARI LITE — High-impact polystyrene case with metal trim. Just press a button and a big 12" fluorescent tube lights. Reflector insures broad, even flood of light. 12 1/2" x 7 3/4" x 4". Uses two No. Z46 batteries (batteries included). Can also be used in A. C. current. Shpg. wt., 11 lbs.
 165 S1995 \$33.95
 Heavy duty replacement batteries for above. Shpg. wt., 3 lbs.
 Z46HD S383 each \$5.75

F. BURGESS RADAR LITE WITH RED FLASHING SIGNAL — "Sealed Beam" 40,000 candlepower beacon. Flashing red signal on other end is automatic "on" and "off" warning signal. Superpowered battery. Shpg. wt., 7 lbs.
 TW3 S990 \$15.50
 Similar to above, except without flasher.
 TW4 S815 \$13.25

G. BURGESS RADAR LAMP — The perfect portable light for every purpose — home, cabin, auto, farm, patio, fishing, boating, picnic, camping, etc. Long-lasting leak-proof battery. Shpg. wt. 6 lbs.
 TW7 S715 \$10.95

H. BURGESS DOLPHIN LANTERN — The light that floats. Unsinkable! Air pocket in head makes lantern float, even with battery installed. Tough plastic construction. Rustproof and weatherproof, too! Uses popular 6-volt lantern battery (not included).
 164 S185 \$2.95
 Battery for above. Shpg. wt., 2 lbs.
 F4M S109 \$1.69

I. BURGESS LAZER LITE FLASHLIGHT — The flashlight of the future. 3-way switch; on-off flasher. Heavy duty seamless drawn steel barrel. Batteries not included.
 S67 S179 2-cell \$2.69
 S67 S299 3-cell \$4.49
 Batteries for above. each \$3.00



J. THERMOS VACUUM BOTTLES — Tough, durable Stronglas fillers; leak-proof, screw-down stopper; unbreakable cup (qt. size has extra cup); one-piece tip-protector shock-absorber. Jackets are polypropylene. Standard neck.
 2202 S197 Pint, Wt. 2 lbs. \$2.79
 2402 S327 Quart, Wt. 3 lbs. \$4.49

K. THERMOS VACUUM BOTTLES — New wide mouth for hot or cold with removable Dine-A-Liner. Tough Stronglas filler. Leak proof screw down stopper. Liner-insert can be used to chill food in refrigerator for next day use.
 7002 S248 Ten oz., Wt. 2 lbs. \$3.39
 7202 S285 Pint, Wt. 2 lbs. \$3.89
 7402 S372 Quart, Wt. 3 lbs. \$5.10

L. THERMOS STAINLESS STEEL VACUUM BOTTLES — Guaranteed unbreakable. Full size plastic cup. All stainless liner and case. Screw down stopper. Non-drip pouring lip.
 2264S S1298 Pint, Wt. 3 lbs. \$19.25
 2464S S1462 Quart, Wt. 4 lbs. \$21.50

M. THERMOS WORKMAN'S AND SCHOOL LUNCH KIT — Lifetime polypropylene. Rustproof, easy-to-clean. Standard neck vacuum bottle, pint size. Shpg. wt., 3 lbs.
 S302 S363 \$5.35

N. THERMOS SPORTS KITS WITH STAINLESS STEEL VACUUM BOTTLES — Guaranteed unbreakable. Full size plastic cup. Both bottles quart-size. Non-drip pouring lip. Screw down stopper. Handsome simulated leather case, adjustable shoulder straps. Shpg. wt., 9 lbs.
 S14 S4264 \$62.95
 Similar to above, except one-quart size bottle only. Shpg. wt., 4 lbs.
 S34 S2198 \$32.50

O. THERMOS OUTING KIT — Kangaroo case with large outside pocket — extra-large, roomy carrying case... water-proof, easy-to-clean interior... diagonal zipper opening for easy access; One standard neck and one wide mouth quart size vacuum bottles. Large sandwich and food box with locking cover. Shpg. wt., 7 lbs.
 377 S1353 \$19.95

P. THERMOS OUTING KIT — Plaid, extra large, roomy carrying case... water-proof, easy-to-clean interior, diagonal zipper opening for easy access. One standard neck and one wide mouth quart size vacuum bottle. Large capacity sandwich and food box with locking cover. Shpg. wt., 6 lbs.
 337 S1190 \$17.50

Q. THERMOS OUTING KIT — Attractive plaid case. Contains two quart size plaid thermos bottles and one large roomy plastic sandwich box. Usable by all age groups — for picnics, camping, boating, football games, or when traveling. Shpg. wt., 6 lbs.
 342 S998 \$14.95

J. THERMOS VACUUM BOTTLES — Tough, durable Stronglas fillers; leak-proof, screw-down stopper; unbreakable cup (qt. size has extra cup); one-piece tip-protector shock-absorber. Jackets are polypropylene. Standard neck.
 2202 S197 Pint, Wt. 2 lbs. \$2.79
 2402 S327 Quart, Wt. 3 lbs. \$4.49

K. THERMOS VACUUM BOTTLES — New wide mouth for hot or cold with removable Dine-A-Liner. Tough Stronglas filler. Leak proof screw down stopper. Liner-insert can be used to chill food in refrigerator for next day use.
 7002 S248 Ten oz., Wt. 2 lbs. \$3.39
 7202 S285 Pint, Wt. 2 lbs. \$3.89
 7402 S372 Quart, Wt. 3 lbs. \$5.10

L. THERMOS STAINLESS STEEL VACUUM BOTTLES — Guaranteed unbreakable. Full size plastic cup. All stainless liner and case. Screw down stopper. Non-drip pouring lip.
 2264S S1298 Pint, Wt. 3 lbs. \$19.25
 2464S S1462 Quart, Wt. 4 lbs. \$21.50

M. THERMOS WORKMAN'S AND SCHOOL LUNCH KIT — Lifetime polypropylene. Rustproof, easy-to-clean. Standard neck vacuum bottle, pint size. Shpg. wt., 3 lbs.
 S302 S363 \$5.35

N. THERMOS SPORTS KITS WITH STAINLESS STEEL VACUUM BOTTLES — Guaranteed unbreakable. Full size plastic cup. Both bottles quart-size. Non-drip pouring lip. Screw down stopper. Handsome simulated leather case, adjustable shoulder straps. Shpg. wt., 9 lbs.
 S14 S4264 \$62.95
 Similar to above, except one-quart size bottle only. Shpg. wt., 4 lbs.
 S34 S2198 \$32.50

O. THERMOS OUTING KIT — Kangaroo case with large outside pocket — extra-large, roomy carrying case... water-proof, easy-to-clean interior... diagonal zipper opening for easy access; One standard neck and one wide mouth quart size vacuum bottles. Large sandwich and food box with locking cover. Shpg. wt., 7 lbs.
 377 S1353 \$19.95

P. THERMOS OUTING KIT — Plaid, extra large, roomy carrying case... water-proof, easy-to-clean interior, diagonal zipper opening for easy access. One standard neck and one wide mouth quart size vacuum bottle. Large capacity sandwich and food box with locking cover. Shpg. wt., 6 lbs.
 337 S1190 \$17.50

Q. THERMOS OUTING KIT — Attractive plaid case. Contains two quart size plaid thermos bottles and one large roomy plastic sandwich box. Usable by all age groups — for picnics, camping, boating, football games, or when traveling. Shpg. wt., 6 lbs.
 342 S998 \$14.95



SPORTSTER and LP-GAS PICNIC STOVES

(E) Coleman Sportster. The fine quality of larger Coleman Camp Stoves in a 1-burner model. Cooks fast. Fits in aluminum case that becomes a 2-qt. pot and 6" fry pan (Case extra).
 502-700 S1087 Wt. 3 lbs. \$16.50

(F) 1-burner LP-Gas Picnic Stove. Lightweight aluminum, ideal for cookouts, boats, trailers, quick roadside meals. Chrome snap-off grill. Uses Coleman LP-Gas cartridge.
 5404 S1196 Wt. 4 lbs. \$17.95

(G) Same as above, except 2-burner model.
 5409 S1895 Wt. 7 lbs. \$29.95



CATALYTIC HEATERS by Coleman

(H) Hottest of their kind in America — give out full-rated BTU's no matter how cold the weather. SAFE constant heat 18-20 hours on filling. For tents, trailers, campers, fishing huts, etc. 3500 BTU's.
 S12A S1940 Wt. 7 lbs. \$29.95

(I) New, Deluxe "Cat." Controllable radiant heat. Maximum heating comfort and styling. 5000 to 8000 BTU's.
 S15A S3850 Wt. 11 lbs. \$62.50
 Same as above, except in green and 3000 to 5000 BTU's (not illustrated).
 S13A S2495 Wt. 8 lbs. \$39.95

LANTERNS

World's best seller! Floods campsite with 100-ft. circle of white illumination. Wind - rain - bug proof. Rust-resistant founts, baked enamel finish, Pyrex globes.

(A) 2-mantle. Floodlight model. 12 hours of light on a filling. Fuel capacity: 1 quart.
 220F S1385 Wt. 5 lbs. \$20.95

Similar to above, except wide reflector shade to direct light downward. Perfect for night fishing (not illustrated).
 228F S1495 Wt. 6 lbs. \$25.95

(B) Compact single-mantle Floodlight, burns 8-10 hours without refill.
 200A S1185 Wt. 4 lbs. \$19.95

(C) Pressure kerosene lantern. Operates like Coleman's gasoline models.
 237A S1941 Wt. 6 lbs. \$28.95

(D) Single-mantle propane lantern. Uses LP Gas cartridge, included.
 S122-708 S1479 Wt. 4 lbs. \$21.95



CAMP STOVES

Unequalled performance and dependability! Better than ever with new hinged steel rod grate. Exclusive Band-A-Blu stainless steel burners, light instantly. Heat intensity easily controllable... slow simmer to white-hot flame for fast oven heat.

(J) Deluxe 2-burner. Spacious steel case. Hi-Lustre baked enamel finish.
 413G S1795 Wt. 18 lbs. \$29.50

(K) 2-burner economy compact.
 425E S1350 Wt. 12 lbs. \$21.50

(L) Large family size. 3 big burners, lots of storage space inside.
 426D S2775 Wt. 2 lbs. \$46.50



COOLERS

World's finest insulation! Keep foods cold for days. Rustproof base reinforced with steel boot caps. Rust-resistant steel case. Exclusive CAM LATCH and FAST ACTION DRAIN. Attached drain cap can't be lost. Green, red or blue.

(M) Popular 28-quart capacity.
 *5252 S1518 Wt. 13 lbs. \$22.95
 "Low Boy" — 44-quart capacity, yet designed for low profile space. Only 12 1/2" high! (not illustrated).
 *5254 S1695 Wt. 16 lbs. \$26.95
 80-quart capacity (not illustrated).
 *5256 S2995 Wt. 25 lbs. \$46.50

(N) 56-quart capacity.
 *5255 S1865 Wt. 18 lbs. \$31.50

(O) Convenient hamper handles and positive-lock lid. Popular 28-quart capacity.
 *5253 S1140 Wt. 12 lbs. \$18.50

(P) Poly-Lite Cooler. Durable service, tough polyethylene construction, 38-quart capacity.
 *5285 S940 Wt. 10 lbs. \$14.95

SNOW-LITE DeLuxe Jug. 100% insulated with urethane. Handsome enameled, zinc-coated steel top. Rugged Royalite base. Unbreakable molded liner is chip-proof, acid-resistant and odor-free. Fast-Flo push button faucet. Green, red or blue.

(Q) 1-gallon size.
 5501B S455 Wt. 3 lbs. \$7.50

2-gallon size (not illustrated).
 5502B S645 Wt. 5 lbs. \$10.50

3-gallon size (not illustrated).
 5503B S790 Wt. 6 lbs. \$12.50

(R) Spout model — just tip and pour. 1-gallon size.
 5506B S395 Wt. 3 lbs. \$6.50





- A. WILSON SAM SNEAD BLUE RIDGE GOLF CLUBS**
IRONS — Flex steel shaft is chrome plated. Specially sand blasted face with straight line scoring. Reminder-Grip in black composition with gold fill. Matched set of 8 (2 to 9). Shpg. wt., 11 lbs. D2482 S5690 \$94.00
 Matched set of 5 (3.5,7,9,putter). Shpg. wt., 8 lbs. D2452 S3585 \$58.75
WOODS — Strata-Bloc heads in rich cherry with black blaze. Natural face insert with black crescents. Matched set of 3 (1,3,4). Shpg. wt., 6 lbs. D2432 S3150 \$51.75
 Matched set of 2 (1,3). Shpg. wt., 4 lbs. D2422 S2125 \$34.50
- B. WILSON BILLY CASPER SHOTMAKER GOLF CLUBS**
IRONS — All chrome finish. Nu-Lite lightweight steel shaft. Black with gold fill composition grips with Reminder-Grip feature. Matched set of 8 (2 to 9). Shpg. wt., 11 lbs. D2081 S8395 \$130.00
 Matched set of 5 (3,5,7,9, putter). Shpg. wt., 8 lbs. D2051 S5280 \$81.25
WOODS — Strata-Bloc wood heads in rich ebony black. Solid natural white face insert. Matched set of 3 (1,3,4). Shpg. wt., 6 lbs. D2031 S4485 \$69.00
 Matched set of 2 (1,3). Shpg. wt., 4 lbs. D2021 S2990 \$46.00
- C. WILSON SAM SNEAD SIGNATURE GOLF CLUBS**
IRONS — Lightweight "Astron" steel shaft. Chrome plated heads. Black with gold filled composition Reminder-Grips. Registered. Matched set of 8 (2 to 9). Shpg. wt., 11 lbs. D1681 S11395 \$192.00
WOODS — Cordovan finished heads. Natural white face insert with gold cross inlay inside black bullseye. Registered. Matched set of 4 (1,3,4,5). Shpg. wt., 7 lbs. D1641 S7850 \$130.00
 Matched set of 3 (1,3,4). Shpg. wt., 6 lbs. D1631 S5875 \$97.50
- D. WILSON PATTY BERG CUP DEFENDER GOLF CLUBS**
IRONS — Ladies' Matched-Flex steel shafts. Scientific weight distribution. Composition Reminder-Grip of black with red fill. Matched set of 8 (3 to 9 and putter). Shpg. wt., 11 lbs. D6881 S5690 \$94.00

- Matched set of 5 (3.5,7,9,putter). Shpg. wt., 8 lbs. D6851 S3585 \$58.75
WOODS — Cranberry red finish. Insert natural with black vertical inlay. Matched set of 3 (1,3,5). Shpg. wt., 6 lbs. D6831 S3150 \$51.75
 Matched set of 2 (1,3). Shpg. wt., 4 lbs. D6821 S2125 \$34.50
- E. WILSON CAROL MANN SHOTMAKER GOLF CLUBS**
IRONS — Ladies' "Nu-Lite" lightweight steel shafts. Chrome plated heads. Composition Reminder-Grips of black with blue fill. Matched set of 8 (3 to 9 and putter). Shpg. wt., 11 lbs. D7481 S8395 \$130.00
 Matched set of 5 (3.5,7,9,putter). Shpg. wt., 8 lbs. D7451 S5280 \$81.25
WOODS — Elegantly styled Strata-Bloc wood heads in attractive light blue color. White insert with blue lines. Matched set of 3 (1,3,5). Shpg. wt., 6 lbs. D7431 S4485 \$69.00
 Matched set of 2 (1,3). Shpg. wt., 4 lbs. D7421 S2990 \$46.00
- F. WILSON SNEAD YOUNG CHAMP GOLF CLUB SET**
 Wood has cherry finish head, natural insert with black crescent inlay. Irons are single chrome head and sandblast back design. Unbanded chrome shafts. Reminder-Grips in composition black with gold fill. Driver length 38 1/2". Length of #3 iron 35". Set consists of bag, driver and 4 irons (3.5,7,9,putter). Shpg. wt., 9 lbs. G1410 S3195 \$51.50
- G. WILSON BILLY CASPER BILTMORE PUTTER**
 New mallet head, aluminum sandblast finish. Head-Speed shaft. Smooth composition pistol grip. Shpg. wt., 3 lbs. D8834 S1145 \$16.50
- H. WILSON SNEAD PAY-OFF PUTTER**
 Fluid feel with polished brass center shafted head. Head-Speed shaft. Calfskin grip. Shpg. wt., 3 lbs. D8851 S1145 \$16.50
- I. WILSON PITCHING WEDGE**
 Heavy wide flange. Offset blade. Lightweight steel shaft. Composition grip. Also available in sand wedge and triple wedge. Shpg. wt., 3 lbs. D8635 S1195 \$17.00

See pages 1 and 2 for price and shipping information.
 Add 5% to your cost for City and State Tax on all items in this catalog.

SPALDING
TEE-FLITE 7-PC. GOLF SETS FOR MEN AND WOMEN. Both sets feature fine quality woods and irons with tempered steel shafts that put a lot of power behind every swing...helps to instill confidence in beginners. The two woods (nos. 1-3) have Persimmonite synthetic heads that play like wood, resist chips and dents. Five irons (nos. 3-5-7-9 and putter) have professional style blades with Perma-chrome finish. Perfect weight and balance make them a pleasure to play. Low center of gravity provides additional power. All clubs have chrome-plated shafts, comfortable rubber grips.

For right handers,
 Men's 7-Pc. Set \$64.00
 15-2125 S2995
 Women's 7-Pc. Set \$64.00
 15-2175 S2995

SPALDING
EPIC...set of 11 matched clubs with pro-style lightweight steel shafts. Ideal for men who want the pleasure of using good equipment while keeping their investment within reason. Built by an exclusive Power-Forged process...Epic clubs put power in your hands and freedom in your swing. Their lightness and balance give you a feeling of comfort from a long drive off the first tee to the final putt. Three woods (nos. 1-3-5) have resin-seal heads in polyest laminated wood finish. Eight irons (nos. 3 thru 9 and power wedge) with Perma-chrome power-forged heads, scored to USGA specifications.

For right handers
 15-2618 S7695 \$108.00
 For left handers
 15-2698 S7695 \$108.00

Golf Accessories

- A. GOLF GLOVE**
 Natural colored imported capeskin palm — patented lastik back covered with nylon for softness. Assorted colors. Sizes: Small, medium, medium large, large or extra large. 91 S289 \$3.95
 Similar to above, except genuine deerskin glove with ball marker snap. 320 S445 \$5.98
- B. UNIVERSAL SIZE GOLF GLOVE**
 Designed with side-walls of Helanca stretch material combined with Cabretta Capeskin back and palm which keep glove tight at all times. Assorted colors. 101 S263 \$3.50
 Similar to above, except only half fingered glove. 55 S198 \$2.75
- C. GOLF CAP**
 Solid colors. Adjustable to any size. Poplin material. 33201 S179 \$2.25
- D. CLARK HED MITS**
 Supported vinyl. Individual mit. Full gusset and fully lined. Available in numbers 1-3-4 and Diamond. Diamond can be used for 2 or 5 wood. Colors: Black or Brown. Specify numbers and color when ordering. 64 S110 each \$1.50
- E. CLARK HED MITS**
 Expanded vinyl with full gusset. Interchangeable numbers. 4-unit set: 1-3-4-5. 3-unit set: 1-3-4. Both sets have extra interchangeable number 2. Colors: black with white trim, avocado with gold trim, or brown with gold trim. Gift boxed. Shpg. wt., 3 lbs. 619/4 S655 4 Unit set \$9.95
 619/3 S495 3-Unit set \$7.50
- F. "PRO" GOLF BALL MARKER SET**
 Ideal gift for the golfer! Imprints full name on one line! Kit includes 3 sets of type, ink and complete directions. 4800 S398 \$6.00
- G. GREEN ARROW GOLF BALL MARKER**
 Professionally imprints between the dots just as the golf ball manufacturers do. Quick, permanent, clear, easy to use, attractive. Imprints will not wash or rub off. 92 pcs. of type, clear sealer, marking tape for 400 balls, magnifying lens. 300 S395 \$5.95
- H. 19TH HOLE PUTT'N BOX HOME GOLF GAME**
 A new concept for indoor golf. Box converts into realistic putting cup. Complete with 9 foot putting green and putting instructions. Fun for all and serious practice for golfers. Shpg. wt., 3 lbs. 2200 S395 \$5.95
- I. 19TH HOLE BIRDIE ELECTRIC PUTTING CUP**
 Automatically returns ball. Putting fun for everyone. Numbered scoring area for group games. Great for practice putting — develops stroke, touch and confidence. Shpg. wt., 4 lbs. 1903 S595 \$9.95
 Similar to above, except narrower width. 1901BP S485 \$7.95
- J. GOLFER'S VALET**
 A must for every golf cart user. Constructed of anodized aluminum and stainless steel wire. Carries 3 golf balls, 5 tees, score card, pencil, match pad, cigarette package, and lighted cigarette while hitting ball. Shpg. wt., 2 lbs. 101 S335 \$4.95
- K. ARNOLD PALMER PRACTICE SHAG BAG**
 Picks up practice golf balls without stooping or bending. Sturdy, scuff-resistant vinyl bag with heavy duty zipper holds approximately 75 balls. Chrome plated curved handle with plastic grip. Shpg. wt., 3 lbs. 20340 S875 \$13.50
- L. AJAY GOLF BAG TRAVEL COVER**
 Heavy vinyl, full cut to protect golf bag including a full set of clubs. Has long zippered opening and reinforced slot for golf bag handle. Scuff resistant to withstand rough handling. Black or Brown. Shpg. wt., 3 lbs. 20370 S857 \$12.50
- M. SPORTCRAFT GOLF BALL RETRIEVER**
 3-piece gold anodized retriever, extends to 9 feet when open, permitting you to retrieve balls 12 feet from shore of water hazards. All parts rust-proof. With cover. Shpg. wt., 3 lbs. 07988 S395 \$6.00
- N. PAR WAY RETRIEVAL**
 Unique 2-in-1 ball retriever with compact ball scoop. Opens wide into pick-up rake. Shaft telescopes to club length, extends to allow 12 foot reach. Aluminum with deluxe chrome-like finish. R1 S539 \$7.95
- O. SPORTCRAFT LEATHER SEAT STICK**
 Imported Leather Sling Seat Stick with large 11 1/2" x 4 1/4" comfortable leather seat, all metal shaft. Ideal for "Stand Up" Spectator Sports. Easy to carry — easy to use. Shpg. wt., 3 lbs. 07108 S666 \$10.00
- P. SPORTCRAFT GOLF UMBRELLA**
 Imported 28" heavy duty waterproof material, contrasting panels, 10 rib "galeproof" construction, with transparent cover. Shpg. wt., 3 lbs. 07381 S434 \$6.50
 Similar to above, except more deluxe model. 07371 S666 \$10.00
- Q. NORTHWESTERN 2-WAY CHIPPER**
 True Temper shaft, chrome plating, regulation framed scoring, satin finished steel blasted faces. 3 color Pro-style Trophy grip. Shpg. wt., 3 lbs. 4070 S595 \$10.95
- R. NORTHWESTERN PITCHING OR SAND WEDGE**
 True Temper shaft, chrome plating, regulation framed scoring, satin finished steel blasted faces. 3 color Pro-style Trophy grip. Shpg. wt., 3 lbs. 4010 S595 \$10.95
- S. NORTHWESTERN CHI CHI RODRIGUEZ JUNIOR GOLF CLUB SET**
 For the youngsters 5 to 9 years of age. Perma-Lac jet black wood. Pro style slip-on grip. True Temper step-down shaft. Irons have sand blasted faces. Set consists of 6-piece outfit: #2 wood, 4 irons (3, 5, 7, putter) and plaid golf bag. Shpg. wt., 8 lbs. 6343 S2831 \$50.00
 8343 S2831 For 10 to 14 years of age \$50.00
- T. NORTHWESTERN PUTTER**
 Chrome heads, steel shafts and paddle grips. Choice of "Rocket" or mallet head. Shpg. wt., 3 lbs. 500 S595 \$10.00



See pages 1 and 2 for price and shipping information.
 Add 5% to your cost for City and State Tax on all items in this catalog.



Stock No. 14451 — Ajay Auto-folding Golf Cart features ten inch wire spoke wheels with adjustable standoff bag brackets. Stands and rolls when folded. 14451 S1562 15 lbs. . . \$23.50

Stock No. 15000 — Die cast Model — features fully adjustable die cast handle mechanism, die cast leg brackets, twelve inch wire spoke wheels with padded sling bag bracket and comfort-grip handle. 15000 S1971 17 lbs. . . \$29.50



Stock No. 15120 — Ajay Deluxe Die Cast Cart — features adjustable bag brackets, die cast folding front leg brackets and twelve inch grey die cast wheels. Handle rotates 360° for ease of handling. 15120 S2373 19 lbs. . . \$35.30

Stock No. 15400 — Ajay Continental Golf Cart — features unfold construction with unique toe-touch folding mechanism. Torsion bar suspension, die cast bag brackets and folding mechanism. 15400 S3498 19 lbs. . . \$52.50

Wilson



H. WILSON WALKER CUP GOLF BALLS
Lively rubber center, tough vulcanized cover. Stands up under the roughest punishment. Shpg. wt., 2 lbs. D0140 S685 . . . \$9.60 doz.



I. FAULTLESS LEE TREVINO GOLF BALLS
Combines all the advantages of Faultless solid ball construction with the personality appeal of the most colorful pro on the circuit. The remarkable new long distance ball that defies abuse. Shpg. wt., 2 lbs. 66-0061 S698 . . . \$10.80 doz.



J. PRESIDENT GOLF BALLS
One piece construction. No cover to cut. Balls stay round. Very long driving. Perfect balance. Will not mark or cut. Comes with Cutproof guarantee. Shpg. wt., 2 lbs. 225 S395 . . . \$6.00 doz.

K. WILSON K-28 GOLF BALLS
Leader of the Wilson line. Liquid center surrounded with yards of natural rubber thread to give you that extra distance. Cadwell balata cover. Shpg. wt., 2 lbs. D0110 S1148 . . . \$15.60



L. SLAZENGER BRITISH SIZE GOLF BALLS
Center of rubber-encased thixotropic paste. Cover of natural and synthetic balata and natural rubber. Perfect balance provides true flight and putting. Shpg. wt., 2 lbs. 1462 S1087 . . . \$15.00 doz.

M. AJAY TONY JACKLIN BRITISH MODEL GOLF BALLS
Liquid center, high compression ball is the smaller British size, for that extra distance. Fine quality high tension windings, synthetic elastomer cover and scuff proof sparkling white finish. Shpg. wt., 2 lbs. 25430 S598 . . . \$9.00 doz.

A. WILSON LADIES' GOLF BAG
Sky blue expanded vinyl body with Oyster White vinyl trim. 9" round top and round bottom. Spacious, full-length clothing pocket. Zippered accessory and ball pockets. Zippered vanity pockets. Matching snap-on hood cover. Grommeted club dividers for easy selection. Umbrella strap. Towel holder attached. Shpg. wt., 12 lbs. *D0711 S2124 . . . \$29.75

B. WILSON GOLF BAG
Wet Cactus expanded vinyl golf bag with matching trim. Molded "Club Guard" top. Molded rectangular bottom. Full length zippered clothing pocket. Zippered accessory and ball pockets, and a pouch style scorecard pocket. Shpg. wt., 12 lbs. *D0542 S2052 . . . \$28.75

C. WILSON GOLF BAG
Olive antiqua vinyl body with black trim. Large, 10" round slanted top with round, molded reinforced bottom. Grommeted club dividers, zippered clothing and ball pockets, umbrella strap, towel holder, and matching hood. Shpg. wt., 12 lbs. *D0532 S2448 . . . \$36.00

D. WILSON GOLF BAG
Sable expanded vinyl body with mushroom suede Vy-Tex leather trim. 10" round step-down top with grommeted club dividers. Nylon zippered accessory pocket, round bottom with metal studs and drain grommets. Perfect-balance handle assembly, towel and umbrella holders. Double zippered ball pocket. Shpg. wt., 13 lbs. *D0511 S4290 . . . \$60.00

E. CLARK CANVAS SUNDAY BAG
Keystone shaped top. Strap club dividers. Large ball pocket with easy glide zipper. Wide, comfortable sling. Color: White with black vinyl trim. Shpg. wt., 5 lbs. 100 S1169 . . . \$15.95



Pro Style 9" Round Step-Down, Large 9" round step-down ring with zipper clothing and accessory pocket . . . twin zippered ball pocket . . . special "T" type pro style suspension . . . detachable padded sling . . . enclosed umbrella well . . . detachable hood . . . nylon zippers . . . expanded vinyl.
*12-34-120 S2594 White/Red-Blue Trim . . . \$37.50
*12-34-126 S2594 Walnut Zana/Walnut Angus Trim . . . \$37.50
Shpg. wt., 10 lbs.

8" Round Pro Style: Full size back clothing pocket . . . large curved zippered ball pocket . . . custom handle . . . padded sling . . . detached hood.
12-55-067 S1180 Mustard/Avo-cado Trim . . . \$17.00
12-55-116 S1180 Crown Gold/Crown Gold Trim . . . \$17.00
Shpg. wt., 7 lbs.

Pro Style 9" Round Step-Down, Expanded vinyl . . . zippered clothing and accessory pocket . . . jumbo ball pocket . . . special design handle plate and handle plate . . . 5-way leather reinforced suspension, detachable padded sling . . . umbrella holder . . . detachable hood . . . nylon zippers.
*12-33-046 S3188 Green Zana/Green Zana Trim . . . \$46.00
*12-33-067 S3188 Mustard/Avo-cado Trim . . . \$46.00
Shpg. wt., 11 lbs.

14 Club Molded Top Tube Model. Featuring wet look vinyls . . . pro style molded top model with steel reinforcing ring . . . full length zippered clothing pocket . . . large zippered ball pocket . . . wear shield and detached padded sling . . . nylon zippers . . . umbrella strap . . . custom handle . . . detachable hood.
*12-46-009 S1891 Black/White Trim . . . \$27.50
*12-46-130 S1891 Red/Gray Trim Shpg. wt., 10 lbs. . . \$27.50

pro styled golf bags of meticulous craftsmanship and rugged construction

14 Club Tube Model. Our economy "Club-Tector" featuring the new color coordinated top. Pro style features include a back full zippered clothing pocket . . . our popular style curved zippered ball pocket . . . custom handle . . . umbrella strap . . . attached padded sling . . . metal zippers.
12-47-116 S1449 Crown Gold/Crown Gold Trim . . . \$21.00
12-47-046 S1449 Cloud Green/Cloud Green Trim . . . \$21.00
Shpg. wt., 9 lbs.

15 Club Tube Model. Pro style 9 1/2" round step-down. Features a double top collar with steel reinforcing ring, zippered clothing and accessory pocket, twin zippered ball pocket, special "T" type buckle suspension, detachable hood, detachable padded sling, nylon zippers, expanded vinyl.
*12-45-070 S2594 Ripe Olive/Ripe Olive Trim . . . \$37.50
*12-45-023 S2594 Bronze Gold/Bronze Gold Trim . . . \$37.50
Shpg. wt., 11 lbs.

16 Club Round Model. Vinyl material . . . full length side clothing pocket with score card pouch . . . front ball pocket . . . covered dividers and attached padded sling.
12-56-019 S898 Dark Blue/White Trim . . . \$13.00
12-56-059 S898 Yellow/Black Trim . . . \$13.00
Shpg. wt., 5 lbs.

14 Club Ladies' Keystone Model. Zipper ball and accessory pocket with glove pouch . . . large flap-type clothing pocket . . . nylon zippers . . . umbrella sleeve . . . custom handle . . . padded sling.
12-51-118 S1159 Razzberry/Razzberry-White Trim . . . \$17.00
12-51-012 S1159 Blue/Blue-White Trim . . . \$17.00
Shpg. wt., 7 lbs.

Pro Style 9 1/2" Round Step-Down. Deluxe flair style bag features a double top collar with steel ring, zippered clothing and accessory pocket, twin zippered ball pocket, pro style leather reinforced suspension, detachable padded sling, enclosed umbrella well, nylon zippers, detachable hood, expanded vinyl.
*12-32-023 S3998 Bronze Gold/Bronze Gold Trim . . . \$59.00
*12-32-120 S3998 White/Red-Blue Trim . . . \$59.00
Shpg. wt., 12 lbs.



See pages 1 and 2 for price and shipping information. Add 5% to your cost for City and State Tax on all items in this catalog. Shipped via Express only. Refer to Express rate chart on page 2.



WOODFRAME TENNIS RACKETS with medium-flex shafts, nylon strings, leather grips.

(A) **PANCHO GONZALES "SIGNATURE"**... for the strong intermediate player. White ash frame. Grip sizes: 4 3/8, 4 1/2, 4 5/8. 52-2413 \$885 \$15.60

(B) **ROSEMARY CASALS "SIGNATURE"**... for women. Grip sizes: 4 3/8, 4 1/2. 52-2453 \$885 \$15.60

(C) **PANCHO GONZALES "PRIZE CUP"**... for intermediate players. 7-ply frame. 52-2653 \$735 \$11.40

(D) **"AWARD"**... ideal for beginner to intermediate player. 7-ply frame. 52-2863 \$578 \$9.00

(E) **"YOUNGSTAR"**... official Jr. Tennis League racket for young beginners. 4 1/4 grip. 52-2913 \$517 \$7.80

(F) **GONZALES "AUTOGRAPH"**... for discriminating intermediate to expert. 6-ply frame. Grip sizes: 4 3/8, 4 1/2, 4 5/8, 4 3/4. 52-2113 \$1972 \$30.80



"SMASHER"... deluxe tennis racket specially engineered to meet the needs of intermediate to expert players. Strong tri-hollow aluminum construction gives you additional power, better control. Firm-flex shaft delivers that extra punch that makes a winner. New flared grommets have also been added. Will not loosen or drop out. Calfskin grip over solid urethane foundation. Grip sizes: 4 3/8, 4 1/2, 4 5/8, 4 3/4. 52-2031 \$2995 \$50.00



Q. WILSON CHAMPIONSHIP TENNIS BALLS — Top quality rubber core. Nylon-dacron cover. Durable. Three packed in sealed can. White or yellow cover. T1010 \$195 \$3.40 for 3

Same as above, except **EXTRA DUTY** cover for concrete or blacktop surfaces. T1020 \$195 \$3.40 for 3

R. SPORTCRAFT TENNIS RACKET PRESS — Triangular hardwood press, assembled springs and screw bolts. 20601 \$107 \$1.60

S. SPALDING CHAMPIONSHIP TENNIS BALLS — Super yellow Dura-felt cover — an ideal blend of nylon, dacron and wool. Officially approved by the USLTA. 3 balls in hermetically sealed can. **HEAVY DUTY** for blacktop and concrete surfaces. 51-1133 \$195 \$3.45 for 3

T. SPORTCRAFT TENNIS RACKET COVER — Rubberized rayon cover with ball pocket, full gusset, piping, hanger tab, name plate, with zipper. 20677 \$120 \$1.80



H. WILSON STEEL TENNIS RACKET — The racket used by many professional tennis players. Astro-Bow steel construction. Handle of two-piece molded plastic with the finest leather grip available. Built cap constructed of rugged vinyl. Regular flex. String with international nylon. Comes with cover. Shpg. wt., 4 lbs. T2060 \$2995 \$52.00

Similar to above, except in firm flex, for the more powerful player. T3060 \$3842 \$56.50

I. WILSON KRAMER AUTOGRAPH TENNIS RACKET — Wilson's exclusive, super-strong Strata-Bow construction of finest white ash. Selected natural beech shoulder overlays and long white Speed-Flex fibre throat faces. Finest quality tan perforated grip with inside center skived and edge fold feature on the grip. Multiple nylon string. Shpg. wt., 3 lbs. T2022 \$1895 \$31.25

J. WILSON STAN SMITH CAPRI TENNIS RACKET — Strata-Bow frame. Natural shoulder overlays and pallets, red fiber face, black-red-black bindings, and black leather grip with gold line. Pro-Ply nylon strings. Shpg. wt., 3 lbs. T2754 \$945 \$14.50

K. WILSON BILLIE JEAN KING CAPRI TENNIS RACKET — Sturdy Strata-Bow frame with three fibre laminations. Natural beech shoulder overlays complemented by white throat faces. Perforated leather grip is green with gold lines. Pro-Ply nylon strings. Shpg. wt., 3 lbs. T2756 \$945 \$14.50

L. WILSON FLIGHT TENNIS RACKET — Strata-Bow construction with two fibre laminations in maple bow. White Speed-Flex fibre face with white shoulder overlays. Black and white handle pallet. Black perforated leather grip with gold line. Pro-Ply nylon strings. String Gard process. Shpg. wt., 3 lbs. T2851 \$798 \$12.00

M. WILSON JUNIOR CHAMP TENNIS RACKET — Strata-Bow frame construction of ash reinforced with one black fibre. Fiber shoulder overlay. Painted green with yellow trim. Channelled grooving. Nylon strings. Top quality vinyl grip. One inch shorter in length for the younger player. Shpg. wt., 3 lbs. T2858 \$537 \$7.75

N. SPORTCRAFT "APOLLO" ALUMINUM TENNIS RACKET — Extruded aluminum racket of special work hardened aluminum for maximum strength. Stainless steel rivets; no welds to cause possible metal failure; and permanent metal grommets to protect Ashaway black spiral nylon stringing. Full length perforated leather grip. Shpg. wt., 3 lbs. 20196 \$1998 \$30.00

O. SPORTCRAFT "CLASSIC" TENNIS RACKET — 7-ply laminated racket with overlay reinforcement at throat. Twisted nylon string. Full-length perforated leather grip. Shpg. wt., 3 lbs. 20133 \$519 \$7.80

P. SPORTCRAFT "SERVICE" TENNIS RACKET — 6-ply laminated racket with fibre insert. Matching multi-filament nylon stringing. Leather grip. Shpg. wt., 3 lbs. 20110 \$266 \$4.00



A. SLAZENGER TENNIS BALLS—U.S.L.T.A. approved. Official Wimbledon ball since 1902. Nylon / terylene / wool cover. Packed in resealable can. White, yellow or red. 0020 \$195 \$3.35 for 3

B. "SLAZENGER PLUS" STEEL RACKET—Standard shape head. Standard stringing. No dead spots. Plays like a wood racket. Shpg. wt., 3 lbs. 1775 \$3795 \$65.00

C. SLAZENGER "CHALLENGE NO. 1" RACKET — Superb championship quality throughout. Beautifully styled; walnut facing on handle; fibre reinforced bow; micro-balanced. Perforated top leather grip. Shpg. wt., 3 lbs. 1771 \$1995 \$40.00

D. SLAZENGER "VIKING" RACKET — Natural tone woods and overlay. Bonded construction. Shpg. wt., 3 lbs. 1746 \$1398 \$22.00

E. SLAZENGER "ROYAL CROWN" RACKET — Finest ash. Perforated leather grip. Shpg. wt., 3 lbs. 1744 \$1734 \$27.00

F. SLAZENGER "SUPER" RACKET — Rugged laminated construction. Exclusive permalock bonding. Top grade perforated grip. Shpg. wt., 3 lbs. 1742 \$895 \$18.00

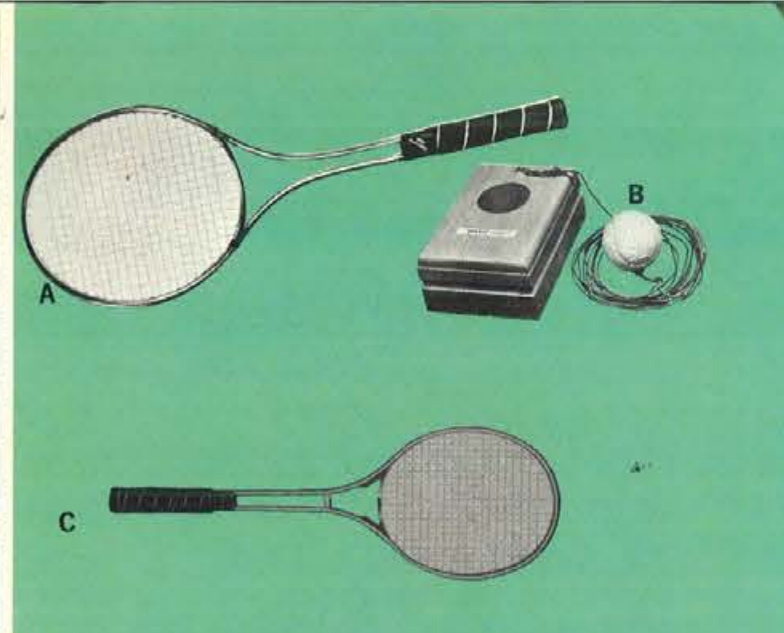

A. TENSOR STEEL TENNIS RACQUET "MELBOURNE" — Special steel alloy construction. Moulded foundation with perforated leather grip. Twisted nylon string. Grommet free design. Shpg. wt., 3 lbs. S801 \$1650 \$25.00

B. SPORTCRAFT TENNIS TRAINER — Sturdy wooden base, complete with heavy rubber corded tennis ball. Improve your game with a tennis trainer. Shpg. wt., 5 lbs. 20930 \$480 \$7.20

C. ADD-IN "VENTURE" ALUMINUM TENNIS RACKET — Major advance in racket design, features a specially extruded, high tensile strength aluminum frame. Longer string life and efficiency, deep channelled racket head prevents scuffing... Dupont Teflon-S coating eliminates string to metal friction wear. Vinyl cover included. Shpg. wt., 3 lbs. T-1201 \$1897 \$33.50



(A) "SURE-FLITE" BASKETBALL...with Cushion-Control touch. Tough nylon wound carcass, Permalite cover. Official size and wt. 61-221 \$741 Collegiate — Wt. 4 lbs. \$15.65

(B) WILT CHAMBERLAIN BASKETBALL...deluxe heavy-duty ball with top grade Permalite rubber cover, super-strength 2-stage nylon winding for lifetime concentricity. Official size and wt. 61-241 \$646 Wt. 4 lbs. \$12.65

(C) "DRIBBLER" BASKETBALL...nylon wound. Pebbled orange Permalite cover, tough butyl rubber bladder. Official size and wt. 61-262 \$483 Wt. 4 lbs. \$8.65



G. WILSON SHOTMAKER BASKETBALL — Designed for use on any playing surface. Rugged laminated rubber construction. Nylon wound. Pebble cover. Official size and weight. Popular orange color. Shpg. wt., 4 lbs. B1352 \$485 \$10.50

H. WILSON SCHOLASTIC BASKETBALL — Autographed by basketball star Bill Cunningham. Perfect handling ball on any type surface. Vinyl and rubber cover. Reinforced carcass. Official size and weight. Shpg. wt., 4 lbs. B1322 \$595 \$13.00

I. WILSON COLLEGIATE BASKETBALL — Top performance basketball excels in the most rugged play. Composition vinyl and rubber construction. Reinforced carcass. Orange pebbled cover. Official type. Shpg. wt., 4 lbs. B1316 \$850 \$17.50

See pages 1 and 2 for price and shipping information. Add 5% to your cost for City and State Tax on all items in this catalog.



Wilson

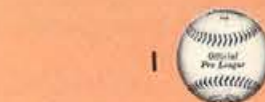

See pages 1 and 2 for price and shipping information.
Add 5% to your cost for City and State Tax on all items in this catalog.

- A. WILSON DOUG RADER BALL HAWK GLOVE**
Cowhide leather. Horsehide palm lining and pigskin back finger lining. L-shaped wrist. Vertical split web. Fleece lined wrist strap. Shpg. wt., 3 lbs.
A2614 S836 \$13.25
- B. WILSON BOBBY BONDS AUTOGRAPH GLOVE**
Steerhide leather. Cowhide lining. "U" wrist. Combination horizontal hinged and vertical split web. Leather binding. Fleece lined. "Hold Tite" wrist strap. Shpg. wt., 3 lbs.
A2650 S1142 \$18.50
- C. WILSON WILLIE DAVIS PRO STYLE GLOVE**
Steerhide leather. Cowhide lining. "U" wrist. 3-pc. X-laced web. Leather bindings. Padded "Hold Tite" wrist strap. Shpg. wt., 3 lbs.
A2644 S1387 \$22.25
- D. WILSON GLENN BECKERT PRO MODEL GLOVE**
Premium steerhide leather. Cowhide lining. "U" wrist. Open web-vertical hinged. Leather bindings. Padded "Straplock" wrist strap. Shpg. wt., 3 lbs.
A2640 S1734 \$27.75
- E. WILSON DON MINCHER PRO STYLE FIRST BASEMAN'S MITT**
Cowhide leather. Extended palm design. 1 piece web. 1/2 cowhide lined finger stalls. Leather lined wrist strap. Shpg. wt., 4 lbs.
A2844 S1142 \$18.50
- F. WILSON OFFICIAL LITTLE LEAGUE BASEBALL** — Carefully constructed to meet requirements of Little League, Inc. Excellent alumtanned horsehide cover. Lively cushioned-cork center. Anchored and balanced wound with blue gray yarn.
A1074 S198 \$3.00
- WILSON OFFICIAL LEAGUE BALL** — Official size and weight.
A1030 S252 \$3.65
- G. WILSON TOP NOTCH SOFTBALL** — Finest and most popular 12" softball made. Scuff resistant cover. Duplex inner cover is pre-vulcanized for added strength. Dynamically wound latex cotton yarn binds the special kapok center. Cover is securely bounded to core with white, waxed thread, double stitched.
A9100 S269 \$4.10
- H. HILLERICH & BRADSBY LOUISVILLE SLUGGER LITTLE LEAGUE BAT** — Approved Little League size. Natural white finish. Autographs of Roberto Clemente, Johnny Bench, Carl Yastrzemski and Mickey Mantle. Shpg. wt., 4 lbs.
125J S315 \$4.20
- I. SPALDING OFFICIAL PRO LEAGUE BASEBALL** — Dynamic compressed felt center. Horsehide cover.
41-175 S114 \$1.60
- J. SPALDING OFFICIAL LEAGUE BASEBALL** — Lively rubber center with wool and cotton winding. Horsehide cover.
41-137 S158 \$2.20
- K. SPALDING OFFICIAL NATIONAL LEAGUE BASEBALL** — A major league ball. Cushioned cork center. 100% wool yarn winding and double stitched horsehide cover.
41-111 S298 \$4.50
- L. BIG LEAGUER PITCH BACK**
Returns any ball any angle. Ideal for indoor play tool. Dual back braces, fold for easy storage. Bright orange net and frame with red trim. Tough synthetic net with supported edges. 38" x 56". Shpg. wt., 9 lbs.
06004 S685 \$11.00



(A) JOE TORRE PROFESSIONAL...catcher's mitt with spoke web, deep pocket, padded knuckle protector. For right handers.
42-7773 S1129 Red — Wt. 5 lbs. \$16.80
42-7775 S1129 Blue — Wt. 5 lbs. \$16.80

(B) BOB GIBSON AUTOGRAPH...foam padded fielder's glove.
42-3321 S1075 For Right Handers — Wt. 3 lbs. \$15.60
42-3322 S1075 For Left Handers — Wt. 3 lbs. \$15.60

(C) MIKE EPSTEIN SIGNATURE...baseman's mitt with Super-Flex web. Foam padded, leather lined. For right handers.*
42-4835 S979 Blue — Wt. 4 lbs. \$14.40
42-4833 S979 Red — Wt. 4 lbs. \$14.40

*Also available for Left Handers



(A) FIELDER'S GLOVE IN VIVID COLOR...makes an ordinary catch look flashy! Super-Flex web with circle insert. Shaped heel, adjustable wrist strap. Foam padded. For right handers.*
42-8339 S986 Blue — Wt. 3 lbs. \$14.60
42-8338 S986 Red — Wt. 3 lbs. \$14.60
42-3421 S898 Tan — Wt. 3 lbs. \$13.40

(B) JOE TORRE AUTOGRAPH...fielder's glove with U-shaped heel, double split web, easy flex palm hinge, adjustable wrist strap.
42-8361 S857 For Right Handers* — Wt. 3 lbs. \$12.60

*Also available for Left Handers

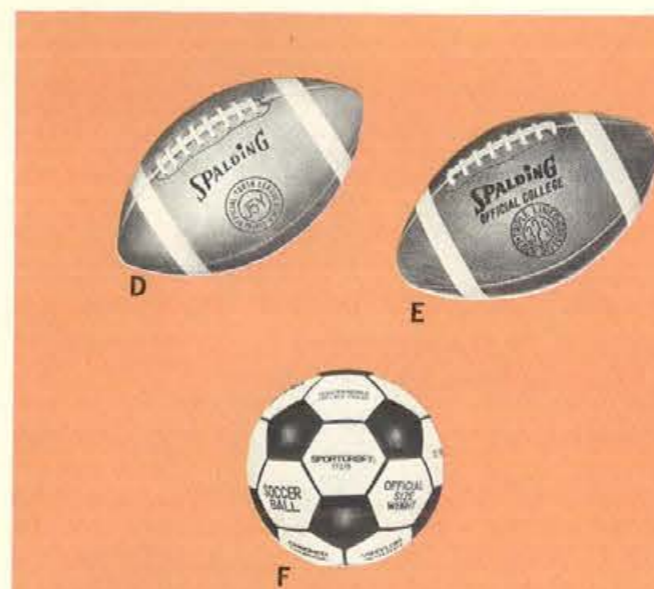

- D. SPALDING OFFICIAL YOUTH LEAGUE FOOTBALL**
Slightly smaller in size, yet with the same fine quality features as found in intercollegiate and professional models. Tanned pebble-grain leather. Rugged triple-lined construction. Lock-stitched cover. Double Dawhide lacing and tough butyl rubber valve bladder. Tan with white bands. Shpg. wt., 3 lbs.
61-452 S994 \$17.25
- E. SPALDING OFFICIAL COLLEGE FOOTBALL**
Made of high grade pebble-grain leather. Triple-lined construction with special crossweave pattern. Rugged lockstitch construction. Double Dawhide lacing and tough butyl rubber valve bladder. Official size, shape and weight. Shpg. wt., 3 lbs.
61-441 S1074 \$19.95
- F. OFFICIAL SIZE SOCCER BALL**
32 panels, black and white finish, with vulcanized rubber seam. Top grain cowhide, lined with 4-ply cotton cloth and netting. Laceless construction. Valved bladder. Shpg. wt., 4 lbs.
17215 S1299 \$19.50
- H. WILSON NFL FOOTBALL**
Use the ball the pros use. This football is the choice of the NFL as the official game ball in both the National and American football conferences. Made from the highest grade, pebble-grain cowhide leather with strong three-ply lining. Lock-stitched seams. Molded, butyl bladder with needle valve. Double lacing. Shpg. wt., 3 lbs.
F1000 S2074 \$31.50
- I. WILSON INTERSCHOLASTIC FOOTBALL**
Official size and weight. Superb handling qualities and excellent "feel". Full grained cowhide cover. Lining of three ply, specially processed fabric. Lockstitched seams, rubber valve bladder. White leather lacing. Tan with two white stripes. Shpg. wt., 3 lbs.
F1232 S1197 \$18.00
- J. WILSON GALE SAYERS FOOTBALL**
Official size and weight. Good quality cowhide leather cover with double fabric lining. Durable rubber bladder with needle valve. Tan with white lacing. Shpg. wt., 3 lbs.
F1134 S816 \$12.25
- K. WILSON GREG LANDRY FOOTBALL**
Expertly built to conform to official size and weight standards. Constructed of fine grade genuine cowhide. Seam stitching and overall quality permits rugged game use. Reinforced with double lining. Tough, dependable rubber valve bladder. Strong, leather lacing. Natural tan leather color with two white stripes. Shpg. wt., 3 lbs.
F1154 S649 \$9.75
- L. WILSON OFFICIAL JUNIOR LEAGUE FOOTBALL**
Full grain cowhide leather cover. Meets Official Junior League size and weight specifications. Rubber valve bladder. Double lining. White lacing. Ball is tan with two white stripes. Shpg. wt., 3 lbs.
F1360 S669 \$10.00

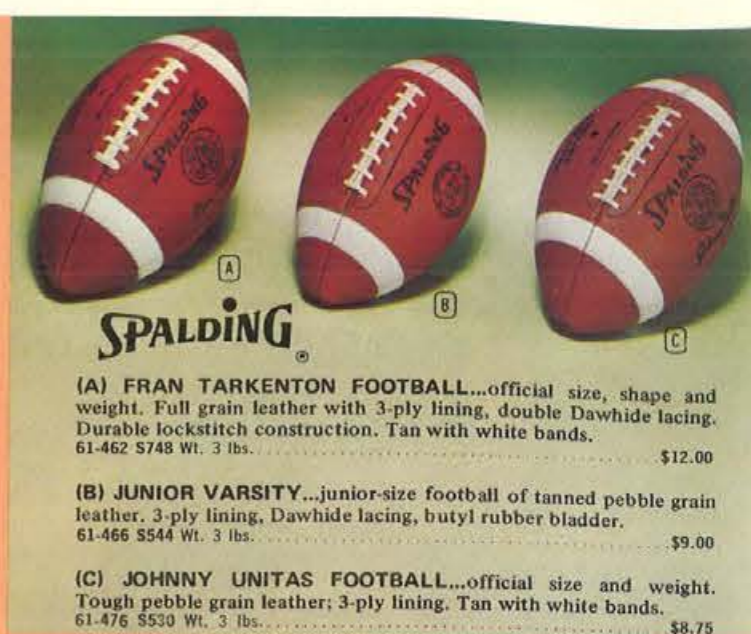

- A. DECORATIVE DECANTERS**
Usable decanters, covered with real Florentine leather. In assorted shapes and sizes. Captain's decanter shown. 11" high, 8" diameter. Shpg. wt., 5 lbs.
577 S895 \$13.00
- B. NORTHBROOK 100% ALL PLASTIC PLAYING CARDS**
Washable, durable, easy to shuffle. Will not fray or dog-ear. Set of two decks packaged in plastic gift box. Choice of floral or geometric designs. Shpg. wt., 2 lbs.
NB50 S397 \$5.95
- C. DOMINOES**
Handtooled of the finest plastic. Packaged in clear plastic box. Choice of White, Black, Red or Green. Size 2" x 1" x 3/8". Shpg. wt., 3 lbs.
SB3 S263 \$4.60
Same as above, except 2" x 1" x 1/2".
SB4 S367 \$6.00
- D. TOBACCO JAR**
Real Florentine leather; tobacco jar with lion head; air sealed lid with moisture pad. 9" high. 6 3/4" maximum diameter. Antiqued Tan. Shpg. wt., 4 lbs.
514 S895 \$14.00
- E. THE PIPE**
Pure carbon lined pipe. No break-in, no soggy heel. Smokes up to 20% cooler with up to 83% less tar — 71% less nicotine than briar pipes.
TPBL S875 \$12.50
- F. PIPE RACK**
Antiqued world globe with 6-pipe rack. 10 1/2" high. 9" diameter. Dark wood finish. Shpg. wt., 5 lbs.
505 S815 \$12.50
- G. KAYWOODIE PIPE COMPANION SET**
One Prime Grain and one Relief Grain. The Prime Grain has a masculine walnut color. The Relief Grain has a rustic finish that stands out in bold relief. Both are fine, aged Kaywoodie Briars. Presentation gift box. Dublin and Bulldog shapes. Shpg. wt., 2 lbs.
E-1016 S1721 \$22.95



Add 5% to your cost for City and State Tax on all items in this catalog. See pages 1 and 2 for price and shipping information.

CONVERTIBLE BLANKET-PONCHO

100% ACRYLIC — 50" x 60"

"Hidden" nylon zipper opens to convert Leisure Blanket into smart Poncho. Slips on over head, allows freedom of movement. Matching case is useful hood — snaps under wearer's chin.

So useful at sports events; for picnics, camping, touring and just about any activity when not being worn as a Poncho. Machine washable, shrink and mildew resistant, mothproof and non-allergenic.

Wt. 3 lbs.
30 S998
Red-Pecan Brown . . . \$14.00



Red Royal Stewart

BAGPIPER

100% ACRILAN® Acrylic
Ample 50" x 60"

Heather soft, warm and lightweight Scotch plaids. Machine washable, shrink and mildew resistant, mothproof, non-allergenic. Comes in matching, foam-cushioned carrying case. Wt. 3 lbs.

23 S998 Red Royal Stewart . . . \$14.00
24 S998 Black Watch . . . \$14.00



A. COLEMAN SLEEPING BAG
Filling — 3 lbs. Insul-200 (polyester fiber). Cut size — 36" x 80". Finished size — 33" x 75". Fabric — cotton poplin. Color — Forest green. Lining — Novelty flannel. Air mattress pockets — top and bottom. Headflap carrying case with webbing handle. Mates into double bag. Shpg. wt., 8 lbs.
8123C625 S1545 . . . \$24.50



B. COLEMAN SLEEPING BAG
Filling — 4 lbs. improved Dacron. Cut size — 42" x 86". Finished size — 39" x 81". Fabric — cotton poplin. Color — Olive green. Lining — Novelty flannel. Air mattress pockets — top and bottom. Headflap carrying case with webbing handle. Mates into double bag. Shpg. wt., 11 lbs.
8167E725 S2395 . . . \$37.00



C. SCOTT PORT-A-FOLD STADIUM SEAT
12 1/2" x 14 1/2" seat and 8" x 14" contoured backrest. Weatherproof covering. Automatic, spring-locking front clamps, fit any board from 3/4" to plank thickness. Shpg. wt., 7 lbs.
OS-22 S686 . . . \$10.50



D. SCOTT TRAV/LURE STADIUM SEAT
Has roomy 14 1/2" x 10 1/2" seat and 13" x 6" backrest, both upholstered polyfoam. Covering is weatherproof vinyl. Base edges are rolled upward to prevent scratching varnished surfaces. One-step, automatic, spring-locking clamps fit boards from 3/4" to plank thickness. Metal parts are zinc chromate plated. Folds compactly. Shpg. wt., 5 lbs.
TR-42 S398 . . . \$6.25



E. SCOTT PORT-A-FOLD DELUXE SWIVEL SEAT
12 1/2" x 14 1/2" seat and 8" by 14" posture-curved backrest, both Polyfoam upholstered. Front and back vice-type clamps. Adaptable to floatation-type boat seats. Swivels 360° on nylon bearings. Shpg. wt., 9 lbs.
OS-24 S1098 . . . \$16.75

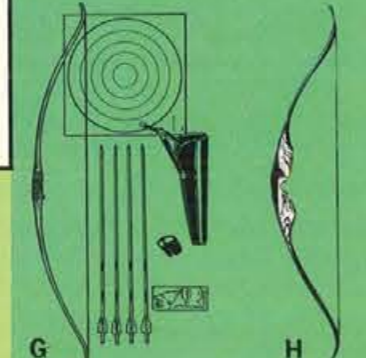

G. BEN PEARSON ARCHERY SET
A complete archery set which includes a 4'6" fiberglass bow, four 24" metal tipped arrows, finger tab, quiver, target face and instruction booklet, "Tips on Shooting." Shpg. wt., 3 lbs.
3720 S691 . . . \$12.50

H. BEN PEARSON BOW — THE PREDATOR
Developed for the hunter who wants a short bow for quick, quiet maneuvering. Hand-finished Bubinga and Freijo. Full working recurved. Double reinforced tips. Brown Pearsonite fiberglass. Black carpet rest. 58" long. Available in 40, 45 or 50 lb. draw weight. Shpg. wt., 4 lbs.
7359 S3590 . . . \$65.00

I. BEAR GOLDEN BEAR ARCHERY SET
Professional target set features recurved Golden Bear bow in 30 lb. draw weight, double-loop center-served braided Dacron bowstring, six 28" matched cedar target arrows, colorfully crested and fletched, belt quiver, armguard, convertible right or left shooting tab, full color professional target, instruction booklet. Shpg. wt., 4 lbs.
5521 S1099 . . . \$19.95

J. BEAR ARCHERY — KODIAK HUNTER
Leather Arrow Plate. Bearhair Arrow Rest, three-ply Bearglas overlays on tips and three-ply fibre overlays on back of handle. Hand-contoured grip with thumb rest. Custom black Bear Dacron Temper Strand bowstring. AMO length: 60". Glass color: Arctic Gray. Handle woods: Sheduva and African Bubinga. Available in 40, 45 or 50 lb. draw weight. Shpg. wt., 4 lbs.
2156 S5443 . . . \$99.00



F. THERMOS SPACE® SPORTSMAN'S BLANKET

Compact, weatherproof, lightweight, versatile. With convenient carrying pouch. Full 56" x 84". Blanket material is aluminized plastic film laminated on both sides. A great blanket for the outdoors. Available in red, blue or olive. Shpg. wt., 3 lbs.
8000 S537 . . . \$7.95



F



SPORT CRAFT

A. SPORTCRAFT TWO GAME COMBINATION SET
Badminton and Volley Ball. Contains 4 badminton rackets, steel shaft, twisted nylon strung, vinyl grip; 1 official size lawn volley ball; 1 set all-purpose 3-piece galvanized steel posts; one 20' x 2' all-purpose net; 2 plastic shuttlecocks. Shpg. wt., 8 lbs.
30039 S932 . . . \$14.00

B. SPORTCRAFT CROQUET SET
Contains six 8" rubber-capped mallets, with colored multi-striped head, 27" threaded heavy handles; six 3 3/4" striped composition balls; 2 heavy stakes; nine 10-gauge white plastic coated wickets; mobile wooden stand with 5" wheels. Shpg. wt., 20 lbs.
02056 S1745 . . . \$27.50

C. SPORTCRAFT YORKSHIRE II CROQUET SET
Contains six 7" rubber-capped mallets, threaded handles; 6 composition 3" balls; 2 stakes; nine 9-gauge wickets; wooden stand. Shpg. wt., 15 lbs.
02036 S1195 . . . \$18.00

D. SPORTCRAFT TAKRAW SET
Contains 2 rattan takraw bats; 1 large, sturdy plastic ball; rules. Shpg. wt., 3 lbs.
11056 S298 . . . \$4.50

E. SPORTCRAFT BADMINTON SET
Contains 4 badminton rackets, twisted nylon strung, vinyl grip; 1 set 3-piece metal poles; one 20' badminton net; 2 shuttlecocks; rules. Shpg. wt., 6 lbs.
42008 S577 . . . \$9.00
Similar to above, except with steel shaft rackets.
42020 S795 . . . \$12.00

F. SPORTCRAFT TETHER BALL SET
Contains 1 official size, laceless tether ball; one 3-piece jointed 10' heavy steel pole; rules. Shpg. wt., 12 lbs.
*21027 S795 . . . \$12.00
Tether ball only.
21210 S320 . . . \$4.80

G. SPORTCRAFT VOLLEY BALL SET
Contains official lawn volley ball, laceless, with black stripings; 18' x 2' net; 1 set heavyweight poles with metal stakes and guy ropes, net height 5' 1"; pump; rules. Shpg. wt., 9 lbs.
23055 S895 . . . \$14.00
Volley ball only.
23245 S234 . . . \$3.50

H. SPORTCRAFT RING TOSS SET
One 17" x 2 1/2" Cross Bar set, attractively finished, with 5 colored pegs. Four 5/8" Flexo rubber rings. Rules. Shpg. wt., 6 lbs.
08050 S498 . . . \$7.60

I. SPORTCRAFT DARTBOARD SET
Contains 18" dartboard, 3/4" thick, two sided, 20 point and target dart game; 6 darts; rules. Shpg. wt., 8 lbs.
03056 S415 . . . \$6.00

J. SPORTCRAFT ROCKET DART SET
Contains 19" laminated 5-color playing board, starting 2 games — rocket darts and baseball darts; four 9" rocket suction darts; rules. Shpg. wt., 4 lbs.
03024 S434 . . . \$6.50

K. SPORTCRAFT INDOOR SHUFFLEBOARD SET
Contains four 45" wood cues; eight 3 3/4" wood discs; 1 screen-processed linoleum playing court, 12' x 24"; rules. Shpg. wt., 13 lbs.
*16095 S999 . . . \$15.00

L. SPORTCRAFT RUBBER HORSESHOE SET
Indoor model. Contains 2 red and 2 black rubber horseshoes; two 12" rubber mats with metal bases and pegs; rules. Shpg. wt., 6 lbs.
08023 S398 . . . \$6.00

M. SPORTCRAFT DELUXE TABLE TENNIS SET
Contains four 5-ply piped, rubber-faced natural cork handle paddles; 1 pair 3/8" gold anodized adjustable extension posts; one 5' 6" slip-on metal sleeve net; 4 official balls; rules. Shpg. wt., 6 lbs.
19086 S898 . . . \$13.50
Similar to above, except standard model.
19024 S466 . . . \$7.00



K

L

M

See pages 1 and 2 for price and shipping information.

Add 5% to your cost for City and State Tax on all items in this catalog.

Add 5% to your cost for City and State Tax on all items in this catalog.
*Shipped via Express only. Refer to Express rate chart on page 2. See pages 1 and 2 for price and shipping information.



TEBCO CONSUMER DIVISION BRUNSWICK CORPORATION



(A) **WIDE RANGE SPIN-CASTING REEL.** Teflon-toughened star drag system. Silent selective anti-reverse, lightweight corrosion-resistant body. With 60 yds. 14-lb. test Stren® line. Wt. 13 oz.
802 S980 \$19.00

(B) **DELUXE STAINLESS STEEL SPIN-CASTING REEL.** Powerful, wide-range drag, selective anti-reverse. Smooth precision gears. Weighs only 10 oz. With 100 yds. 10-lb. test Stren® line. Wt. 1 lb. 2 oz.
909 S1398 \$27.50

(C) **FISHERMAN'S DE-LIAR.** Handy, accurate scale with built-in spring weighs up to 28 lbs. Mylar-coated tape measures to 36" long. Hammertone finish. 3 oz.
228 S132 \$2.25

(D) **AWARD WINNER GIFT SET.** Contains #208 De-Liar for fish up to 8 lbs. and 24 in. Three field-test proven lures. Packed in plastic mini tackle box. 9 oz.
495 S270 \$4.75

(E) **6' FAST-ACTION CASTING ROD.** 2-piece tubular glass with Fiberoil finish. Five guides. Offset handle with select specie cork butt. 1 lb. 6 oz.
6201 S950 \$18.50

(F) **6½' MEDIUM-ACTION SPINNING ROD.** 2-piece tubular glass. Four guides, cork butt. 1 lb. 8 oz.
7301 S719 \$14.00

(G) **5½' LIGHT/MEDIUM-ACTION CASTING ROD.** 2-piece high-density fiberglass. Four guides, offset handle with clip and screw reel lock. Cork butt. 1 lb. 2 oz.
4060 S372 \$7.50

(H) **AMERICA'S FAVORITE SPIN-CASTING REEL.** Full-circle brake ring, selective anti-reverse, built-in warning click for bait fishing. Smooth drag. Weighs just 8 oz. 100 yds. 10-lb. test Stren® line. 11 oz.
33 S895 \$20.50

(J) **CARDINAL 4 OPEN-FACE SPINNING REEL.** Deluxe in every detail. Ball-bearing action, smooth precision ground gears. Exclusive stern mounted multi-drag. Fast 5:1 retrieve ratio. Snap-off spool. Holds 200 yds. 8-lb. mono, other lines from 4 to 7 lbs. 1 lb. 4 oz.
Cardinal 4 S1650 \$32.00

(K) **OPEN-FACE SPINNING REEL.** Ball bearing drive, brass gears. Stainless steel bail assembly. Fast 4.3:1 retrieve ratio. Convenient folding handle. Holds 385 yds. of 8-lb. test mono line. Wt. 1 lb. 8 oz.
X865 S873 \$17.00

(L) **BIG CAPACITY SPIN-CASTING REEL.** Strong, rugged, dependable. Silent selective anti-reverse, full-circle brake ring. Wide-range drag with 115 yds. 20-lb. test Stren® line. Wt. 1 lb. 2 oz.
808 S1198 \$23.50

(M) **ELITE COMBINATION.** Superb outfit for all-around freshwater angling. Deluxe #909 spin-cast reel, #2500 medium-action 6' FasTaper rod. 2 lbs. 6 oz.
5500 S2398 \$49.00

(N) **COMBO.** Great freshwater outfit. #600 spin-casting reel, #4060 medium-action 5½' rod. 2 lbs. 4 oz.
2490 S949 \$19.00

(P) **PERFECTLY BALANCED TACKLE TEAM.** For all-around freshwater fishing. #33 spin-casting reel, #6100 medium-action 6' Zebflex rod. 2 lbs. 4 oz.
3490 S1598 \$33.00

(R) **POWER PAIR.** Tough for heavy fishing. #404 spin-casting reel, #4040 Medium-action 5½' rod. 2 lbs. 2 oz.
1545 S714 \$14.50

(S) **FOR BEGINNERS, PROS.** #202 spin-casting reel, #4020 light-action 5' rod. 2 lbs.
1245 S539 \$11.00



Shakespeare

A. SCANMASTER DEPTH/FISH FINDER — Solid state electronic unit indicates depth of water (to 200 feet), type of bottom and signals presence of fish. Uses two 6-volt lantern batteries (not included). Filter control allows accurate readings even when operating outboard at high speed. Swivel top and glareproof dial; fluorescent for night fishing. Transducer and bracket fit in case and adapt to any boat. Permanent mount model (DF-2) also available. Shpg. wt., 8 lbs.
DF-1 S12995 \$169.50

B. ELECTRIC FISHING MOTOR — Nation's most popular seller. Has three speeds, forward-reverse, night light. On-off switch on steering handle. Multi-position bracket fits anywhere on boat. Motor tube 33" long. Operates on 6 or 12 volt battery (not included). Shpg. wt., 15 lbs.
606 S5995 \$99.95

C. SPECIAL PURPOSE SPINNING ROD — Big water Wonderod for salt water or heavy fresh water use. White blade with maroon winds, stainless steel guides and carbide top. Shpg. wt., 2 lbs.
S8595 S1725 \$33.50

D. "WORM ROD" CASTING ROD — 5' 5" Special "worm" rod. Bait casting model with powerful backbone for setting hook. Special tapered cork handle, Wonderod white blade with grey trim, all carbide guides and tip. Shpg. wt., 2 lbs.
BC550H S1824 \$35.50

E. SPINNING ROD — 6' 6" Woodgrain Wonderod features beautiful teakwood finish, gold anodized metal fittings and carbide top. Shpg. wt., 2 lbs.
SP608 S1357 \$26.50

F. SPIN-CASTING ROD — 6' Kwik-Taper-Deluxe pushbutton Wonderod styled in Gold and Brown for the discriminating fisherman. Shpg. wt., 2 lbs.
PB340 S1035 \$20.50

G. SPIN-CASTING ROD — Pushbutton 6' (spincasting or baitcasting) Wonderod in green styling with white trim. Two-piece rod has double offset handle, select cork grip. Shpg. wt., 2 lbs.
PB160 S662 \$13.00

H. BAIT-CASTING ROD — 5' 5" One piece tubular bait casting rod in medium heavy action for plugging, worm fishing or trolling. Shpg. wt., 2 lbs.
BC160MH S662 \$13.00

I. ALL METAL PUSHBUTTON REEL — Spincasting reel has eight-point foolproof pickup, star drag on handle to prevent line twist, four-to-one gear ratio for fast retrieve. Crank is permanently non-reversing. Filled with 100 yards of 8 lb. mono.
7500 S745 \$15.50

J. PIN PICKUP PUSHBUTTON REEL — Spincasting reel has positive ceramic pin pickup. Quality features: one-piece spool, permanent non-reverse, star drag on handle. Filled with premium Shakespeare 7000 mono in 12 lb. test.
1700II S895 \$19.00

K. DELUXE WONDERFLYTE REEL — 4-to-1 gear ratio, large roller pin pickup, line guard disc and star drag are some of the deluxe features. Filled with 100 yards premium mono.
1766II S1492 \$29.00

L. PUSHBUTTON REEL — In grey and black styling, reel features heavy duty frame, contrasting grey cone. Light aluminum alloy construction. Has star drag, carbide pin pickup, permanent non-reverse. Filled with 8-pound test mono.
1767II S1225 \$24.50

M. DELUXE PUSHBUTTON REEL — Heavy duty spincasting reel has guts and power. Dual pickup hard chrome rollers. Has level wind feature, four-to-one gear ratio, foolproof star drag, permanent non-reverse. Filled with 85 yards of 20-pound test mono.
7504 S1898 \$37.00

N. ROYAL MAROON SPINNING REEL — Famous reel with fresh water weight, salt water power. Ball bearing construction. Six-disc metal and leather drag system. Has non-reverse lever, foldaway handle. Holds 235 yards 8-pound mono.
2062NL S1729 \$33.50

O. MARINA GREEN SPINNING REEL — Standard size spinning reel features smooth ball bearing construction, level wind, multi-disc positive drag system, easy storing crank, chrome plated bail and line roller, on-off non-reverse lever. Gear ratio is 3.75-to-1, capacity is 180 yards of 8-pound mono.
2210 S998 \$19.50

P. HEAVY DUTY SPINNING REEL — Larger version of Marina Green reel above. Has 4-to-1 gear ratio, with capacity of 240 yards of 10-pound test mono.
2230 S1221 \$24.00

Q. FREE SPOOL CASTING REEL — Totally free spool, new reel in red, white and blue has metal gears, ball bearing mounted. Five-to-one gear ratio, extra large crank handle. Star drag, non-reverse. Hydro-Film feature prevents backlash.
1975 S2398 \$50.00

R. PURIST SINGLE ACTION FLY REEL — For the discriminating fisherman. For use with all fly lines.
7595 S1256 \$24.50

S. AUTOMATIC FLY REEL — Tru-Art automatic fly reel. Silent winding and free stripping with handy foldaway retrieve lever. Use with any level or tapered fly line.
1824 S995 \$21.00

See pages 1 and 2 for price and shipping information. Add 5% to your cost for City and State Tax on all items in this catalog.



Garcia

- A. GARCIA MITCHELL® 300 SPINNING REEL COMBINATION**
Push-button spool release; smooth, strong feather-touch drag; one-piece bail with super-hard Duraloy line guide, one spot gear lubrication; positive anti-reverse. ROD — 6½', light action, fast-taper, two-piece, with five hard-chromed stainless steel guides and tip-top. For 4 to 8 lb. test line, ¼ to ½ oz. lures. Shpg. wt., 3 lbs.
8208/300 S2695 Combination \$59.00
8208 S1230 Rod only \$24.00
300 S1495 Reel only \$35.00
- B. GARCIA MITCHELL 308 SPINNING REEL COMBINATION**
This ultra-light beauty packs all of its muscle into only 7½ oz. All the Garcia Mitchell "big reel" features, too; two spools, each with its own adjustable drag... pushbutton spool release... two sets of ball bearings. Planamatic gears... wearproof tungsten carbide line guide... no-tool takedown. ROD — 5½', light action, fast-taper, two-piece. Four Eigus hard-chromed stainless steel guides and tip-top. For 2- to 6-lb. line, ¼ to ½ oz. lures. Shpg. wt., 3 lbs.
8201/308 S2795 Combination \$58.00
8201 S1075 Rod only \$21.00
308 S1795 Reel only \$37.00
- C. GARCIA MITCHELL® 410 SPINNING REEL COMBINATION**
With precision-built roller bearings. Teflon drag — smooth, chatterfree and positive. "Constant Cycle" gear train. Tungsten carbide line guide — friction free. Pushbutton spool release. Versatile — has stamina and capacity for all freshwater and light salt-water use. ROD — 7' light action, fast-taper, two-piece, with five hard-chromed stainless steel guides and tip-top. For 4 to 8 lb. test line, ¼ to ½ oz. lures. Shpg. wt., 3 lbs.
8210/410 S3100 Combination \$66.00
8210 S1230 Rod only \$24.00
410 S1995 Reel only \$42.00
- D. GARCIA ABU-MATIC 150 SPINCASTING COMBINATION**
With pre-set power retrieve drag, to protect the 15 lb. test Bonnyl supplied with the reel. Amazing Synchra-drag. Positive line pick-up — works faster, smoother, easier. Level wind. Sensi-trigger for angler's comfort and perfect lure control. Simple, easy servicing. Hard chromed stainless steel line orifice and winding cup. ROD — 6½', medium action, fast-taper, two-piece, with five hard-chromed stainless steel guides and tip-top. For 8 to 15 lb. test line and ¼ to ½ oz. lures. Shpg. wt., 3 lbs.
8226/150 S2495 Combination \$56.00
8226 S1230 Rod only \$24.00
150 S1495 Reel only \$32.00
- E. GARCIA ABU-MATIC 170 SPECIAL COMBINATION**
Oscillating cross-wind spool prevents line dig-in. Powerful Star-Drag works in perfect coordination with the amazing Garcia Automatic Synchro-Drag. Stationary spool prevents line twist. Self-lubricating bushings. Instant exchange of spools without loose parts. Double line pick-ups engage faster, easier, smoother. Stainless steel and other corrosion-resistant materials used throughout entire reel. Complete with 100 yards of 15 lb. test Monofilament line. ROD — 6', medium action, fast-taper, two-piece, five hard-chromed stainless steel guides and tip-top. For 8 to 20 lb. test line and ¼ to ½ oz. lures. Shpg. wt., 3 lbs.
8228/170 S2895 Combination \$69.00
8228 S1230 Rod only \$24.00
170 S1695 Reel only \$45.00
- F. GARCIA ABU-MATIC 290 SPINCASTING REEL COMBINATION**
More line capacity — it comes pre-wound 100 yds. of 20-lb. Royal Bonnyl. New Positive-Drive retrieve combines direct drive and superb, ball bearing drag in one. Combines those new features with classic Abu quality. ROD — 7', medium action, fast-taper, two-piece, two-hand handle, five hard-chromed stainless steel guides and tip-top. For 10 to 20 lb. test line and ¼ to ½ oz. lures. Shpg. wt., 3 lbs.
2525/290 S3895 Combination \$84.00
2525 S1750 Rod only \$34.00
290 S2250 Reel only \$50.00
- G. GARCIA AMBASSADEUR 5000A REEL BAITCASTING COMBINATION**
Free spool with level wind and centrifugal brake. Superior quality and lifetime dependability. Soundless retrieve. Anodized, corrosion proof finish. Greater line capacity for heavy fresh and light salt water fishing. ROD — 5'8" worm rod, medium action, fast-taper, one-piece, four hard-chromed stainless steel guides and tip-top. For 10 to 30 lb. test line and ¼ to ½ oz. lures. Shpg. wt., 3 lbs.
8229/5000A S4150 Combination \$99.00
8229 S1230 Rod only \$24.00
5000A S2985 Reel only \$75.00
- H. GARCIA AMBASSADEUR 5000C BAITCASTING REEL COMBINATION**
New... ball bearing s-m-o-o-t-h. All the fine features of the 5000; level wind, free spool, super-smooth star drag, anti backlash centrifugal brake, calibrated mechanical brake, and quick, no-tool takedown for easy maintenance... plus Swedish ball bearings! Gleaming black and heavily chromed-trimmed. Longer, smoother casts... lighter lures... more accurate placement. Handsome saddle-leather case, plus tools, spare parts and oil, all included. ROD — 5½' worm rod, heavy action, one-piece, five hard-chromed stainless steel guides and tip-top. For 10 to 25 lb. test line and ¼ to 1 oz. lures. Shpg. wt., 3 lbs.
8317/5000C S5500 Combination \$131.00
8317 S1795 Rod only \$36.00
5000C S3995 Reel only \$95.00
- I. GARCIA AMBASSADEUR 7000 BAITCASTING REEL COMBINATION**
A new dimension in casting reels. Holds up to 350 yds. of 25-lb. test monofilament. Superb handling characteristics of the 5000 Ambassador coupled with 4 to 1 retrieve. ROD — 7', heavy action, fast-taper, one-piece, with detachable hardwood butt. Four hard-chromed stainless steel guides and tungsten carbide tip-top. For 20- to 40-lb. test line and 3- to 5-oz. lures. Shpg. wt., 3 lbs.
2532/7000 S6000 Combination \$130.00
2532 S1795 Rod only \$35.00
7000 S4500 Reel only \$95.00
- J. GARCIA AMBASSADEUR 6000 BAITCASTING COMBINATION**
All the features of the 5000A reel and other features that make this reel a perfect choice for heavy duty bait casting. ROD — 7', light action, popping rod with detachable butt and neoprene foregrip. Five hard-chromed stainless steel guides and tungsten carbide tip-top. For 8 to 20 lb. test line and ¼ to ½ oz. lures. Shpg. wt., 3 lbs.
2533/6000 S4985 Combination \$111.00
2533 S1650 Rod only \$31.00
6000 S3385 Reel only \$80.00
- K. GARCIA MITCHELL® 406 SPINNING REEL COMBINATION — SALTWATER**
Versatile reel for salt water or fresh water use. High speed Gleason gears — fast 5 to 1 retrieve ratio plus power. Quick change, push-button spool. Perfect smoothness. ROD — 9', medium action, fast-taper, two-piece for salt water spinning. Six hard-chromed stainless steel guides and tip-top. For 8 to 30 lb. test line and 1 to 4 oz. lures. Shpg. wt., 3 lbs.
8271/406 S4075 Combination \$90.00
8271 S1795 Rod only \$35.00
406 S2495 Reel only \$55.00
- L. GARCIA ABU-COMBI SCALE AND RULE**
Precision made. Weighs fish up to 13 lbs. Measures up to 40".
9255 S250 \$5.00
- M. GARCIA FISHING PLIERS**
Eight-in-one combination... needle-nose pliers, sure-grip handle, hook disgorging, bottle opener, can opener, wire cutter, fish scaler, and crimper.
9256 S335 \$7.95



- A. UMCO TACKLE BOX**
Combination box, 12 lure compartments. 2 full-length cantilever tray with full-length storage. Brass anodized exterior hardware. Salt-water resistant Umcolite in new metallic Fisherman Green or lightweight and rustproof embossed aluminum. 13½" x 7" x 6¼". Shpg. wt., 3 lbs.
132U S545 Green \$8.75
132A S545 Aluminum \$8.75
- B. UMCO TACKLE BOX**
Combination box, 20 lure compartments. 3 cantilever trays. Divided storage. Reel clip. Brass anodized exterior hardware. Positive-action toggle lock prevents spills. Salt-water resistant Umcolite in new metallic Fisherman Green. 17½" x 7" x 6¼". Shpg. wt., 4 lbs.
173U S670 \$11.50
- C. UMCO TACKLE BOX**
Spin fishing. 47 lure compartments. 3 cantilever trays. Divided storage. Reel clips. Brass anodized exterior hardware. Durable, attractive Umcolite case stays new looking longer. Available in metallic Fisherman Green or lightweight and rust-proof embossed Aluminum. 18¾" x 9¾" x 7¼". Shpg. wt., 7 lbs.
203U S1198 Green \$19.50
203A S1198 Aluminum \$19.50
- D. UMCO TACKLE BOX**
Combination box, 34 lure compartments. 5 trays — full length storage. The convenience and capacity of a hip-roof design in a compact size. Brass anodized exterior hardware. In metallic Fisherman Green. 15" x 10" x 8½". Shpg. wt., 8 lbs.
800U S1423 \$24.00
- E. UMCO TACKLE BOX**
Combination box, 53 lure compartments. 7 easy-opening, full-length cantilever trays. Extra-big hip-roof style. Two positive action, toggle clamps guard against spills. Exterior hardware is brass anodized to prevent rust or corrosion. Umcolite case in metallic Fisherman Green or rustproof embossed Aluminum. 19" x 10" x 9½". Shpg. wt., 9 lbs.
1000U S1998 Green \$31.50
1000A S1998 Aluminum \$31.50
- F. UMCO TACKLE BOX**
Combination box, 74 lure compartments. 9 trays — full length storage. Jumbo capacity hip-roof style. Two positive action toggle clamps keep all that gear secure. Covers open from center of top and fold down on both sides. Brass anodized exterior hardware. In metallic Fisherman Green. 19" x 10" x 11½". Shpg. wt., 10 lbs.
2000U S2498 \$40.00
- G. RAPALA "FISH 'N FILLET" KNIFE**
Original Finish fillet knife. Features curved, flexible blade hand-ground of the finest European stainless steel... holds its edge, stays razor sharp... can be easily re-sharpened with hand-hone. Blade length 6". Reinforced birch handle. Tooled leather sheath. Shpg. wt., 2 lbs.
FNF-6 S329 \$4.95
- H. FISHMASTER FISH THERMOMETER**
Precision electronics for successful fishing. The underwater thermometer is the key to successful fishing. Lower the probe into the water to check the temperature. The meter is actuated with 1.5 volt battery. Complete with 50 ft. color coded cable and carrying case. Shpg. wt., 4 lbs.
FT-50 S2998 \$42.95
- I. METAL FISH BASKET**
Oval. The original French made. Collapsible and height of 23". The oval shape makes it easy to put in and take out fish. Shpg. wt., 3 lbs.
4514 S498 \$9.50
Similar to above, except round.
888 S362 \$8.25
- K. LOWRANCE FISH LO-K-TOR**
The first completely portable sonic device. Locates with a "cone of sound" as it sweeps the bottom of a body of water reading depth (down to 300 feet), picking out fish singly, or in schools. New battery level indicator and electrical interference suppressor. Compact and easy to carry as the unit weighs only 8 lbs. with batteries. Batteries not included. This single piece of equipment can add more to your fishing enjoyment than all your other gear combined. Shpg. wt., 9 lbs.
LFP-300 S13995 \$179.95
- L. MIT-SHEL MINNOW BUCKET**
5 Year guarantee. A bucket you won't ever sink. Last indefinitely. Can't leak — won't rust or rot — heat or cold can't damage it. Harmless to minnows. So tough it bounces, yet it floats in the water. Capacity 10 qts. Shpg. wt., 5 lbs.
77-10 S249 \$3.95

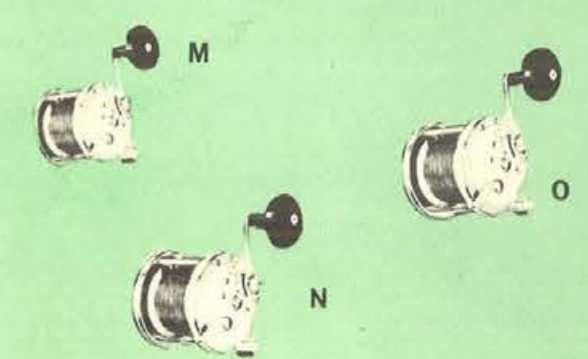

- M. GARCIA MITCHELL® 620 SALTWATER REEL COMBINATION**
REEL — Delrin sideplates — practically indestructible. Star drag. Husky, lightweight spool. Oversize, rustproof, precision cut gears and bearings. Stainless steel pinion gear. Line capacity — 150 yds. of 30 lb. Bonnyl. ROD — 7', light action, one-piece, with five guides and tip-top. For 12 to 20 lb. test line and ½ to 1½ oz. lures. Shpg. wt., 3 lbs.
2887/620 S2495 Combination \$55.00
2887 S1250 Rod only \$25.00
620 S1395 Reel only \$30.00
- N. GARCIA MITCHELL® 622 SALTWATER REEL COMBINATION**
REEL — Same as 620, except line capacity — 230 yds. of 30 lb. Bonnyl. ROD — 6½' solid glass, light medium, one-piece with detachable butt. Pier, jetty, popping and trolling. For 20 to 40 lb. line. Shpg. wt., 3 lbs.
2894/622 S2495 Combination \$55.00
2894 S1150 Rod only \$22.00
622 S1450 Reel only \$33.00
- O. GARCIA MITCHELL® 624 SALTWATER REEL COMBINATION**
REEL — Same as 620, except line capacity — 300 yds. of 30 lb. Bonnyl. ROD — 6½', medium action, one-piece, with detachable butt. Four guides and tip-top. For 30 to 45 lb. test line and 2½ to 5 oz. lures. Shpg. wt., 3 lbs.
2897/624 S2550 Combination \$57.00
2897 S1195 Rod only \$24.00
624 S1450 Reel only \$33.00

See pages 1 and 2 for price and shipping information. Add 5% to your cost for City and State Tax on all items in this catalog.

See pages 1 and 2 for price and shipping information. Add 5% to your cost for City and State Tax on all items in this catalog.

Houston Jewelry & Distributing Company

**DIAMONDS · WATCHES · JEWELRY · CAMERAS · SILVERWARE · GIFT ITEMS
LUGGAGE · SPORTING GOODS · ELECTRIC APPLIANCES**



VISIT OUR SPACIOUS SHOWROOM, 802 MILAM AT RUSK

