

HOUSTON

JEWELRY & DISTRIBUTING CO.

HOUSTON JEWELRY
& DISTRIBUTING CO.

802 MILAM at RUSK
Houston, Texas 77002
Phone 222-2411

DOWNTOWN PARKING
Parking places are
more plentiful on
SATURDAYS

Spring-Summer 1972 Gift Supplement

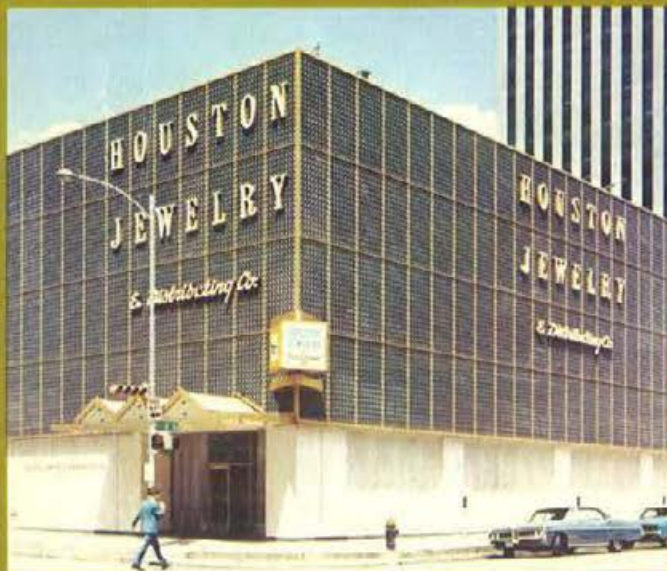

VISIT OUR SPACIOUS SHOWROOM, 802 MILAM AT RUSK

SHOPPING HOURS

DAILY AND SATURDAY 9:00 A.M. to 5:30 P.M.
OPEN EVERY MONDAY NIGHT UNTIL 8:30 P.M.

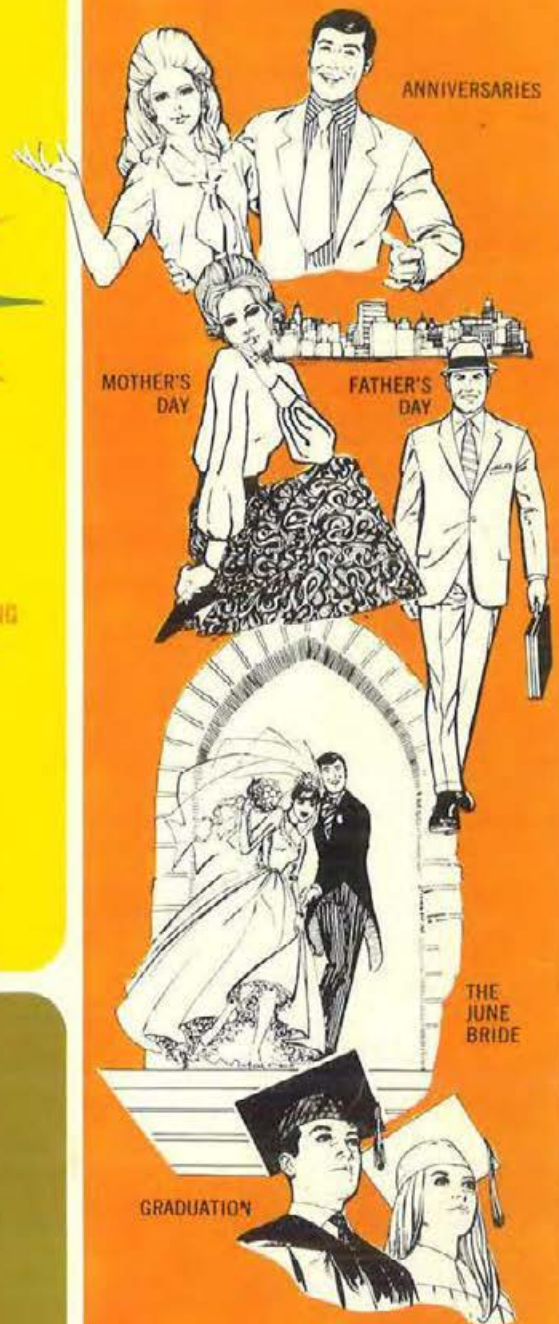

TIMELY GIFTS FOR ALL OCCASIONS

- DIAMONDS
- WATCHES
- SILVERWARE
- JEWELRY
- GIFT ITEMS
- ELECTRICAL APPLIANCES
- LUGGAGE
- SPORTING GOODS
- CAMERAS
- RADIOS
- PHONOGRAPHS

FOR A MORE COMPLETE
SELECTION OF MERCHANDISE,
SEE LARGE HOUSTON
1971-72 CATALOG



Magnificent jewelry — exquisite in design, unexcelled in craftsmanship and quality. We welcome your inquiries about these and other fine pieces from our superb collection of precious jewels. Prices range from \$2,000.00 to \$22,500.00

- A. BRILLIANT CUT DIAMOND RING**
Center Diamond, Wt. 5.18 ct. AA, 2 Tapered Baguettes, Total wt. .61 ct. AAA.
Platinum.
SER
- B. DINNER RING**
Center Diamond, Wt. .84 ct. AAA, 19 Round Diamonds, Total wt. 1.81 ct. AAA, 7 Genuine Pear Shape Rubies, very fine quality and color.
Platinum.
234R
- C. BRILLIANT CUT DIAMOND RING**
Center Diamond, Wt. 3.25 ct. AA, 2 Tapered Baguettes, Total wt. .38 ct. AA.
Platinum.
234-4

- D. DINNER RING**
Center Diamond, Wt. 1.20 ct. AAA, 6 Marquise Diamonds, Total wt. .89 ct. AAA; 6 Round Diamonds, Total wt. .94 ct. AAA; and 36 Tapered Baguettes, Total wt. 2.91 ct. AAA.
Platinum.
A247

- E. MARQUISE CUT DIAMOND RING**
Center Diamond, Wt. 4.77 ct. AA, 2 Trillians, Total wt. .76 ct. AAA.
Platinum.
SPEC
- F. BRILLIANT CUT DIAMOND RING**
Center Diamond, Wt. 4.03 ct. AAA, 6 Tapered Baguettes, Total wt. .76 ct. AAA.
Platinum.
333B
- G. DINNER RING**
14 Baguettes, Total wt. .80 ct. AA; 31 Round Diamonds, Total wt. 3.76 ct. AA.
Platinum.
4171

ALL RINGS SLIGHTLY ENLARGED TO SHOW DETAIL.

Diamond Wedding Sets

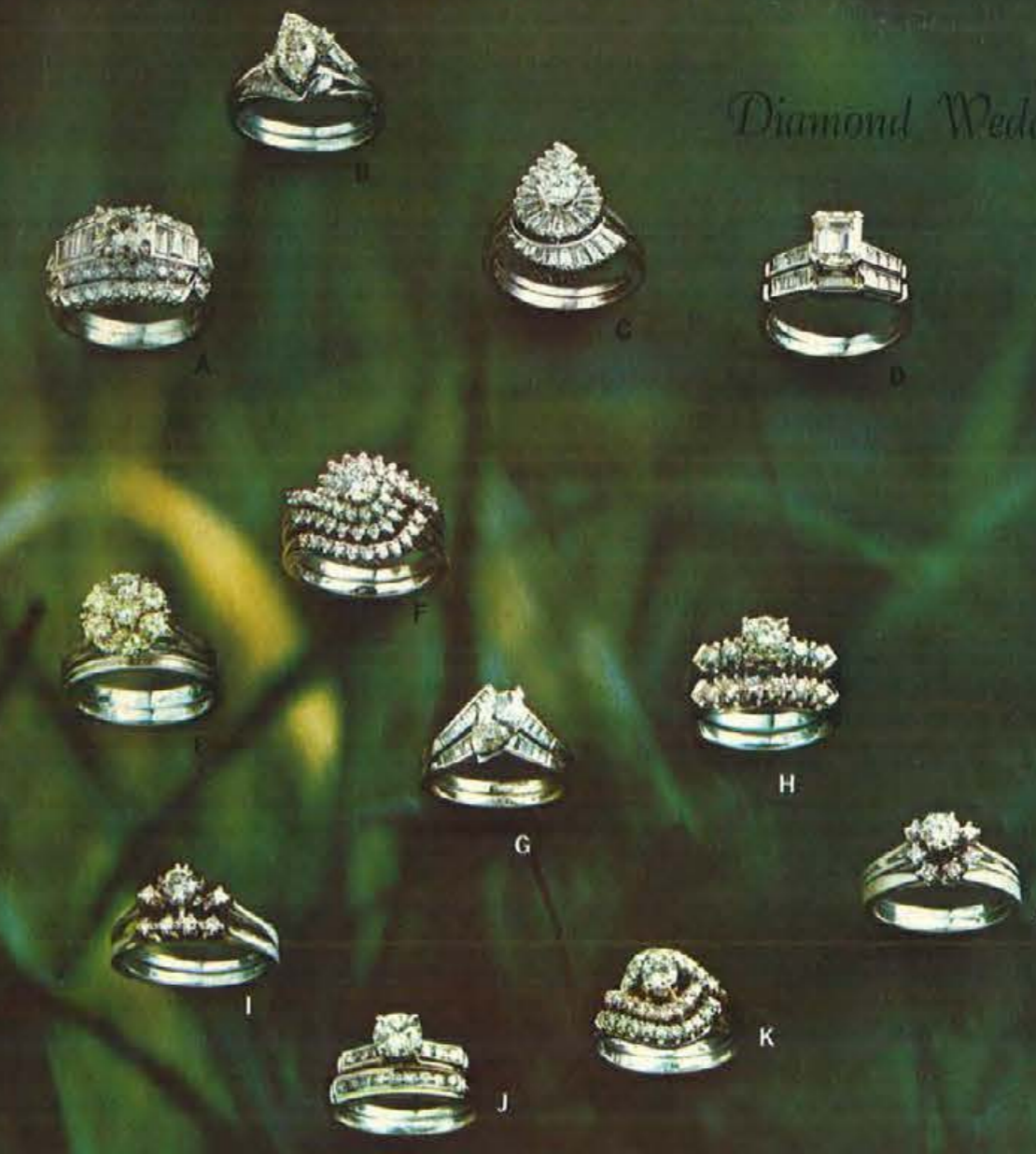

- A. 32 DIAMOND SET**
14K White gold. Ring only — Round Center Diamond, 6 Baguettes and 16 Round Diamonds — Total wt. 1.95 ct. AA.
L599 \$171500 \$2425.00
Matching 9 Diamond Band, Total wt. .18 ct. AA, 599W \$11000 \$195.00
- B. 11 DIAMOND SET**
14K White gold. Ring only — Marquise Center Diamond and 5 Round Diamonds — Total wt. .68 ct. AA.
701/1912 \$66500 \$1050.00
Matching 5 Diamond Band, Total wt. .06 ct. AA, 300/1912 \$6000 \$110.00
- C. 29 DIAMOND SET**
14K White gold. Ring only — Round Center Diamond, 18 Baguettes and Tapered Baguettes and 1 Round Diamond — Total wt. 1.12 ct. AAA.
967R \$72000 \$1120.00
Matching 9 Baguette and Tapered Baguette Diamond Band, Total wt. .30 ct. AAA, 967W \$23000 \$400.00
- D. 14 DIAMOND SET**
14K White gold. Ring only — Emerald Cut Center Diamond and 6 Baguettes — Total wt. 1.47 ct. AA, PE53 \$130000 \$1895.00
Matching 7 Baguette Diamond Band, Total wt. .29 ct. AAA, PE53W \$16000 \$280.00
- E. 7 DIAMOND SET**
14K White or Yellow gold. Ring only — 7 Diamonds — Total wt. 1.00 ct. AA, 804 \$39000 \$655.00
Matching Ladies' Plain Band, 804W \$775 \$14.00
- F. 54 DIAMOND SET**
18K White gold. Ring only — 43 Diamonds — Total wt. .95 ct. AA, 2510 \$60000 \$960.00
Matching 11 Diamond Band, Total wt. .11 ct. AA, 2510W \$8900 \$160.00
- G. 21 DIAMOND BAND**
14K White gold. Ring only — Marquise Center Diamond and 12 Baguettes — Total wt. 1.22 ct. AA, 890M/5 \$112500 \$1665.00
Matching 8 Baguette Diamond Band, Total wt. .20 ct. AAA, 890M \$12900 \$230.00
- H. 11 DIAMOND SET**
14K White or Yellow gold. Ring only — 5 Diamonds — Total wt. .94 ct. AA, 1010/5 \$58000 \$930.00
Matching 6 Diamond Band, Total wt. .36 ct. AA, W1010/6M \$15000 \$270.00
- I. 7 DIAMOND SET**
14K White or Yellow gold. Ring only — 3 Diamonds — Total wt. .37 ct. AA, Z2450/TF24 \$21000 \$365.00
Matching 4 Diamond Band, Total wt. .10 ct. AA, Z2450 \$6200 \$110.00
- J. 16 DIAMOND SET**
14K White gold. Ring only — 7 Diamonds — Total wt. .86 ct. AA, M0272/6 \$72000 \$1125.00
Matching 9 Diamond Band, Total wt. .18 ct. AA, L0272/9 \$8700 \$155.00
- K. 30 DIAMOND SET**
14K White gold. Ring only — 19 Diamonds — Total wt. .50 ct. AA, 2414 \$27000 \$465.00
Matching 11 Diamond Band, Total wt. .11 ct. AA, 2414W \$6800 \$120.00
- L. 7 DIAMOND SET**
14K White or Yellow gold. Ring only — 5 Diamonds — Total wt. .52 ct. AA, 701/2316 \$30800 \$520.00
Matching 2 Diamond Band, Total wt. .06 ct. AA, 300/2316 \$4950 \$89.00

ALL RINGS SLIGHTLY ENLARGED TO SHOW DETAIL.

All above Diamonds AAA quality unless otherwise specified — See page 4 of large 1971-72 Houston Catalog for explanation of Diamond grading. It is not always possible to obtain the exact weight of diamonds ordered. Weight may vary slightly. Price may vary according to weight. Add 5% to your cost for City and State Tax on all items in this catalog.



Modern and Traditional Diamond Solitaire Sets

- | | | |
|--|---|---|
| <p>A. FOUR PRONG SWISS CUT SET — 14K White or Yellow gold, 5 Diamond Ring — Total wt. .49 ct. AA.
701/2021 \$27500 \$475.00
Matching 4 Diamond Band, Total wt. .15 ct. AA, 300/2021 \$8500 \$155.00</p> <p>B. INTERLOCKING SWISS CUT SET — 14K White or Yellow gold, 1 Diamond Ring — Wt. .40 ct. AA. 6269 \$25000 \$435.00
Matching 8 Diamond Band, Total wt. .08 ct. AA, W6269/B \$6600 \$120.00</p> <p>C. FOUR PRONG FLORENTINE SET — 14K White or Yellow gold, 1 Diamond — Wt. .40 ct. AA. MO1018 \$26000 \$445.00
Matching Ladies' Plain Band, LO1018 \$1600 \$29.00</p> <p>D. SIX PRONG LOCK SET — 14K White or Yellow gold, 3 Diamond Ring — Total wt. .54 ct. AA. MH1185/2 \$38500 \$645.00
Matching 3 Diamond Band, Total wt. .15 ct. AA, LH1185/3 \$7400 \$130.00</p> <p>E. BRIGHT FINISH MARQUISE SETTING — 14K White or Yellow gold, Marquise Diamond — Wt. .51 ct. AA. 3021 \$49500 \$810.00
Matching Ladies' Plain Band, 3021W \$1450 \$25.00</p> | <p>F. FANCY LOCK SET — 14K White gold, 1 Diamond — Wt. .34 ct. AA. WE122 \$24000 \$415.00
Matching Ladies' Plain Band, WE122 \$6000 \$105.00</p> <p>G. SIX PRONG TIFFANY SETTING — 14K White or Yellow gold, 1 Diamond — Wt. .55 ct. AA. Also available in four prong tiffany setting. 6912/57 \$39500 \$660.00
Matching Ladies' Plain Band, 216 \$500 \$9.00</p> <p>H. MODERN SIX PRONG SETTING — 14K Yellow gold, 1 Diamond — Wt. .40 ct. AA. 101/3011 \$26000 \$445.00
Matching Ladies' Plain Band, 102/3011L \$2000 \$35.00
Matching Men's Plain Band, 102/3011M \$3500 \$62.00</p> <p>I. SIX PRONG FLORENTINE SETTING — 14K White or Yellow gold, 1 Diamond — Wt. .42 ct. AA. MO945 \$27000 \$465.00
Matching Ladies' Plain Band, LO945 \$1700 \$30.00</p> | <p>J. OVERLOCK SETTING — 14K White or Yellow Gold, 9 Diamond Ring — Total wt. .99 ct. AA. 4-1354 \$53000 \$855.00
Matching Ladies' Plain Band, WI1352 \$1700 \$30.00</p> <p>K. MODERN FOUR PRONG LOCK SET — 14K White or Yellow gold, 5 Diamond Ring — Total wt. .58 ct. AA. 70502/TF24 \$30000 \$515.00
Matching 5 Diamond Ladies' Band, Total wt. .25 ct. AA, 70502/W5 \$12000 \$215.00
Matching 5 Diamond Men's Band, Total wt. .10 ct. AA, 70502WG/5 \$5800 \$105.00</p> <p>L. FOUR PRONG SWISS CUT LOCK SET — 14K White or Yellow gold, 3 Diamond Ring — Total wt. .40 ct. AA. MH1194/2T \$24000 \$415.00
Matching 3 Diamond Ladies' Band, Total wt. .04 ct. AA, LH1194/3T \$3800 \$70.00
Matching 3 Diamond Men's Band, Total wt. .05 ct. AA, MH1194/3T \$4400 \$80.00</p> |
|--|---|---|

ALL RINGS SLIGHTLY ENLARGED TO SHOW DETAIL

All above Diamonds AAA quality unless otherwise specified — See page 4 of large 1971-72 Houston Catalog for explanation of Diamond grading. It is not always possible to obtain the exact weight of diamonds ordered. Weight may vary slightly. Price may vary according to weight. Add 5% to your cost for City and State Tax on all items in this catalog.

See page 63 for price information.



Diamond Rings in 14k and 18k Gold

- | | | |
|---|--|--|
| <p>A. DINNER RING
2 Center Diamonds, Total wt. 1.53 ct. AA, 18 Round Diamonds, Total wt. 1.38 ct. AA, 18K White gold.
2836 \$205000 \$2825.00</p> <p>B. DINNER RING
Center Diamond, Wt. .93 ct. AA, 14 Round Diamonds, Total wt. 1.40 ct. AA, 14K White gold.
5205 \$150000 \$2150.00</p> <p>C. DINNER RING
Center Diamond, Wt. 1.07 ct. AA, 20 Baguettes and 6 Round Diamonds, Total wt. 1.48 ct. AA, 18K White gold.
2886 \$197500 \$2750.00</p> <p>D. DINNER RING
Center Diamond, Wt. 1.06 ct. AA, 16 Tapered Baguettes and 16 Round Diamonds, Total wt. 1.75 ct. AAA, 18K White gold.
2260 \$230000 \$3175.00</p> | <p>E. DINNER RING
14 Tapered Baguettes, 3 Marquise, and 4 Round Diamonds, Total wt. 1.37 ct. AA, 1 Genuine Pear Shape Faceted Sapphire Center Stone, 1.31 ct. 18K White gold.
5244 \$160000 \$2300.00</p> <p>F. FANCY RING
9 Round Diamonds, Total wt. .84 ct. AA, 16 Genuine Round Sapphires. Also available in Genuine Round Rubies. 14K White gold.
ER473/RS \$41500 \$690.00</p> <p>G. DINNER RING
Center Diamond, Wt. .33 ct. AA, 30 Round Diamonds, Total wt. 1.02 ct. AA, 14K White gold.
LF4832 \$61000 \$965.00</p> <p>H. DINNER RING
Center Diamond, Wt. .63 ct. AAA, 12 Tapered Baguettes and 12 Round Diamonds, Total wt. 1.37 ct. AAA, 18K White gold.
L1940 \$125000 \$1825.00</p> | <p>I. DINNER RING
18 Round Diamonds, Total wt. 1.60 ct. AA, 14K White gold.
7726 \$77000 \$1200.00</p> <p>J. FANCY RING
7 Round Diamonds, Total wt. 1.31 ct. AA, 7 Genuine Round Rubies. 18K White gold.
225/2328 \$73500 \$1150.00</p> <p>K. DINNER RING
Center Diamond, Wt. .15 ct. AA, 30 Round Diamonds, Total wt. .62 ct. AA, 14K White or Yellow gold.
841 \$36000 \$600.00</p> <p>L. DINNER RING
Center Diamond, Wt. .26 ct. AA, 16 Round Diamonds, Total wt. 2.24 ct. AA, 14K White gold.
508-05 \$87000 \$1340.00</p> |
|---|--|--|

ALL RINGS SLIGHTLY ENLARGED TO SHOW DETAIL

All above Diamonds AAA quality unless otherwise specified — See page 4 of large 1971-72 Houston Catalog for explanation of Diamond grading. It is not always possible to obtain the exact weight of diamonds ordered. Weight may vary slightly. Price may vary according to weight. Add 5% to your cost for City and State Tax on all items in this catalog.



Superbly Designed Fashion Rings

<p>A. 11 DIAMONDS Total wt. .74 ct. AA. 14K Yellow gold. M5405/10 \$41500</p> <p>B. 4 DIAMONDS Total wt. .19 ct. AA. 10 Genuine Marquise Amethysts. 18K Yellow gold. R3063 \$27500</p> <p>C. 23 DIAMONDS Total wt. 2.18 ct. AA. 18K Yellow gold. 7685 \$102000</p> <p>D. 4 DIAMONDS Total wt. .60 ct. AA. 18K Yellow gold. R856 \$32000</p>	<p>E. 27 DIAMONDS Total wt. 3.12 ct. AA. 20 Genuine Round Rubies. Also available in Genuine Round Sapphires. 18K Yellow gold with Platinum settings. 7456/S \$212500</p> <p>F. 3 DIAMONDS Total wt. .18 ct. AA. 6 Genuine Round Rubies, 5 Genuine Round Sapphires, 3 Genuine Round Emeralds. 18K Yellow gold. R8182 \$31000</p> <p>G. 32 DIAMONDS Total wt. 1.50 ct. AA. 1 Pear Shape Opal. 14K Yellow gold. 852 \$80000</p> <p>H. 16 DIAMONDS Total wt. 1.42 ct. AA. 18K Yellow gold. 2159 \$67500</p>	<p>I. 7 DIAMONDS Total wt. .41 ct. AA. 18K Yellow gold. R211 \$28000</p> <p>J. 12 DIAMONDS Total wt. .86 ct. AA. 13 Genuine Round Emeralds. 18K Yellow gold. R8187E/D \$70000</p> <p>K. 10 DIAMONDS Total wt. .75 ct. AA. 18K Yellow gold. 2099 \$42000</p> <p>L. 10 DIAMONDS Total wt. .61 ct. AA. 18K Yellow gold. 7725 \$39500</p>
---	---	---

ALL RINGS SLIGHTLY ENLARGED TO SHOW DETAIL.

All above Diamonds AAA quality unless otherwise specified — See page 4 of large 1971-72 Houston Catalog for explanation of Diamond grading. It is not always possible to obtain the exact weight of diamonds ordered. Weight may vary slightly. Price may vary according to weight. Add 5% to your cost for City and State Tax on all items in this catalog.



Diamond Wedding Bands in 14k Gold

<p>A. 20 MARQUISE DIAMONDS Total wt. 1.16 ct. AAA. 14K White gold. K236/2A \$79000</p> <p>B. 17 DIAMONDS Total wt. 1.96 ct. AA. 14K White gold. 6560/17 \$69500</p> <p>C. 4 BAGUETTES, 15 ROUND DIAMONDS Total wt. 1.59 ct. AA. 14K White gold. 466 \$53000</p> <p>D. 4 DIAMONDS Total wt. 1.29 ct. AA. 14K White or Yellow gold. 3014 \$64500</p>	<p>E. 21 DIAMONDS Total wt. 1.55 ct. AA. 14K White gold. 536C \$57500</p> <p>F. 10 DIAMONDS Total wt. .60 ct. AA. 18 Genuine Round Emeralds. 14K White gold. WR3873/RS \$47000</p> <p>G. 16 DIAMONDS Total wt. 1.90 ct. AA. 14K White or Yellow gold. W4206A \$68500</p> <p>H. 4 DIAMONDS Total wt. 1.00 ct. AA. 14K White or Yellow gold. 20A43W \$44500</p>	<p>I. 16 DIAMONDS Total wt. 1.14 ct. AA. 12 Genuine Round Rubies. WR3C74 \$46800</p> <p>J. 17 DIAMONDS Total wt. 3.02 ct. AA. 14K White or Yellow gold. WR361/17 \$110000</p> <p>K. 10 DIAMONDS Total wt. .84 ct. AA. 14K White gold and 14K Yellow gold jacket. D142 \$35000</p> <p>L. 10 DIAMONDS Total wt. 2.00 ct. AA. 14K White or Yellow gold. 401-20 \$71500</p>
--	---	---

ALL RINGS ENLARGED SLIGHTLY TO SHOW DETAIL.

All above Diamonds AAA quality unless otherwise specified — See page 4 of large 1971-72 Houston Catalog for explanation of Diamond grading. It is not always possible to obtain the exact weight of diamonds ordered. Weight may vary slightly. Price may vary according to weight. Add 5% to your cost for City and State Tax on all items in this catalog.



Diamond Watches in 14K Gold and Platinum Cases

- | | | |
|---|---|---|
| A. 40 DIAMONDS
Total wt. 1.99 ct. AA. Hamilton movement.
14K White gold.
9616 S85500 | D. 36 DIAMONDS
Total wt. 2.00 ct. AA. Hamilton movement.
14K White gold.
40L3/31 S86500 | H. 44 DIAMONDS
Total wt. 2.73 ct. AA. 17 Jewel Andre Paillet
movement, 14K White gold.
G211 S122500 |
| B. 8 BAGUETTES, 24 ROUND DIAMONDS
Total wt. 1.10 ct. AA. 17 Jewel Andre Paillet
movement, 14K White gold.
C700 S55500 | E. 14 MARQUISE, 20 ROUND DIAMONDS
Total wt. 1.88 ct. AAA. Hamilton movement.
Platinum.
728HVI S145000 | I. 2 DIAMONDS
Total wt. .50 ct. AA. Hamilton movement.
14K White or Yellow gold.
1080/204 S30500 |
| C. 46 DIAMONDS
Total wt. 2.00 ct. AA. Hamilton movement.
14K White gold.
G914 S85000 | F. 6 DIAMONDS
Total wt. 1.00 ct. AA. 17 Jewel Andre Paillet
movement, 14K White or Yellow gold.
E313 S41500 | J. 26 DIAMONDS
Total wt. 1.00 ct. AA. Hamilton movement.
14K White gold.
15/16 S44000 |
| G. 26 DIAMONDS
Total wt. .75 ct. AA. Hamilton movement.
14K White gold.
218/5-3 S42000 | | |

ALL MERCHANDISE SHOWN ACTUAL SIZE.

All above Diamonds AAA quality unless otherwise specified — See page 4 of large 1971-72 Houston Catalog for explanation of Diamond grading. It is not always possible to obtain the exact weight of diamonds ordered. Weight may vary slightly. Price may vary according to weight. Add 5% to your cost for City and State Tax on all items in this catalog.

See page 63 for price information.



Bracelet Watches in 14k Gold

- | | | |
|---|---|--|
| A. 32 DIAMONDS
Total wt. .47 ct. AA. Hamilton movement, 14K
Yellow gold.
1598/1606 S48000 | D. 26 DIAMONDS
Total wt. 1.57 ct. AA. 17 Jewel Andre Paillet
movement, 14K Yellow gold.
1241 S89000 | H. 34 DIAMONDS
Total wt. 1.35 ct. AA. Hamilton movement, 14K
Yellow gold.
1758 S86000 |
| B. 7 DIAMONDS
Total wt. .29 ct. AA. 14 Genuine Round Rubies.
17 Jewel Andre Paillet movement, 14K Yellow gold.
Also available with Genuine Round Sapphires.
5089R S41000 | E. 44 DIAMONDS
Total wt. 1.38 ct. AA. Hamilton movement, 14K
Yellow gold.
1661 S92000 | I. 24 DIAMONDS
Total wt. 1.04 ct. AA. 17 Jewel Andre Paillet
movement, 14K Yellow or White gold.
1722 S71500 |
| C. 53 DIAMONDS
Total wt. 2.12 ct. AA. 17 Jewel Andre Paillet
movement, 14K Yellow gold.
71485 S114000 | F. 24 DIAMONDS
Total wt. 1.05 ct. AA. Hamilton movement, 14K
Yellow or White gold.
1739 S68500 | J. 21 DIAMONDS
Total wt. 1.49 ct. AA. 17 Jewel Andre Paillet
movement, 14K Yellow gold.
1770/1780 S86000 |
| | G. 10 DIAMONDS
Total wt. .35 ct. AA. 10 Genuine Round Emeralds.
17 Jewel Andre Paillet movement, 14K Yellow gold.
1349 S58000 | |

ILLUSTRATIONS SHOWN ACTUAL SIZE.

All above Diamonds AAA quality unless otherwise specified — See page 4 of large 1971-72 Houston Catalog for explanation of Diamond grading. It is not always possible to obtain the exact weight of diamonds ordered. Weight may vary slightly. Price may vary according to weight. Add 5% to your cost for City and State Tax on all items in this catalog.

Designs on fashion in 14K gold pierced earrings.



18k & 14k Gold Pins & Earrings

- | | | | |
|--|---|--|--|
| A. Bee Pin, 14K Yellow gold, 403 S2150 \$36.50 | G. Flying Goose Pin, 14K Yellow gold, 29P S4050 \$60.00 | L. Koala Bear Pin, Diamond in mouth — Wt. .06 ct. AA, 18K Yellow gold, H154 S6800 \$120.00 | Q. Maple Leaf Pin, 14K Yellow gold, P677/2 S1950 \$29.50 |
| B. Small Bee Pin, 14K Yellow gold, 1923 S1625 \$27.00 | H. Flower Pin, 1 Diamond — Wt. .05 ct. AA, 5 Rubies, 14K Yellow gold, 1158P S5400 \$97.00 | M. Tailored Pin, 14K Yellow gold, C16 S4795 \$72.50 | R. Gold and Pearl Earrings, Screw backs, 14K Yellow gold, 2801 S4100 \$62.50 |
| C. Bird with Sombrero Pin, Multi-stones in sombrero, 14K Yellow gold, F498 S3995 \$59.95 | I. Lion Pin, Green Onyx Eyes, 14K Yellow gold, 5064 S5750 \$86.50 | N. Bow Pin with Diamond, Wt. .05 ct. AA, 14K Yellow gold, J162/D S5200 \$90.00 | S. Pearl and Gold Textured Pin, 14K Yellow gold, 1669 S5850 \$87.50 |
| D. Butterfly Pin, Opal body, 14K Yellow gold, P5798 S2650 \$41.50 | J. Saucy Cat Pin, Ruby Eyes, Green Onyx stone in collar, 14K Yellow gold, LL6559 S4295 \$65.50 | O. Bamboo Pin, Sapphires or Rubies, 14K Yellow gold, 1089 S4100 \$61.50 | T. Ruby and Gold Pin, 14K Yellow gold, F488 S6195 \$93.00 |
| E. Pair of Happy Birds Pin, 14K Yellow gold, F507 S3695 \$56.50 | K. Laughing Enamel Clown Pin, Movable Head, Garnet stone in nose, 14K Yellow gold, 202 S8350 \$125.00 | P. Pearl and Gold Pin, 14K Yellow gold, 1617 S3550 \$53.50 | U. Ruby Heart Pin, 14K Yellow gold, 5011 S3750 \$57.50 |
| F. Wise Owl Pin, Ruby Eyes, 14K Yellow gold, 94030 S2795 \$43.50 | | V. Maple Leaf Ear Clips, 14K Yellow gold, E677/2 S1850 \$29.50 | |

Only Genuine Stones and Cultured Pearls used in settings.

ALL MERCHANDISE SHOWN ACTUAL SIZE.

All above Diamonds AAA quality unless otherwise specified — See page 4 of large 1971-72 Houston Catalog for explanation of Diamond grading. It is not always possible to obtain the exact weight of diamonds ordered. Weight may vary slightly. Price may vary according to weight. Add 5% to your cost for City and State Tax on all items in this catalog.

GOLD BALL 9801/S395 \$ 6.95	JADE 9802/S925 \$ 15.50	W GOLD W SAPPHIRE 9803/S795 \$ 13.50 Y. GOLD W SAPPHIRE 9804/S695 \$ 12.00
FLORENTINE GOLD BALL 9805/S450 \$ 7.50	CULTURED PEARL 9806/S1260 \$ 20.50	W GOLD W SAPPHIRE 9807/S950 \$ 15.95 Y. GOLD W SAPPHIRE 9808/S875 \$ 14.50
PIERCED GOLD BALL 9809/S875 \$ 14.50	AMETHYST 9810/S850 \$ 14.25	CULTURED PEARLS 9811/S795 \$ 13.50
CULTURED PEARL 5MM 9812/S495 \$ 8.50	TOPAZ 9813/S795 \$ 13.50	OPAL 9814/S1395 \$ 22.95
CULTURED PEARL 6MM 9815/S895 \$ 14.95	CAMEO 9816/S925 \$ 15.50	OPAL 9817/S4150 \$ 63.00

FLORENTINE POST 9818/S1350 \$ 22.00	SMALL HOOP 9819/S540 \$ 9.00
TWIST HOOP 9820/S695 \$ 12.00	FLORENTINE CRESCENT 9822/S1950 \$ 31.00
FLORENTINE TAPERED POST 9821/S2795 \$ 43.50	BRIGHT TAPERED POST 9824/S1850 \$ 29.50
DOUBLE BAMBOO POST 9823/S2795 \$ 43.50	WHITE GOLD FILIGREE POST 9825/S2250 \$ 35.50



- | | | | |
|---|---|---|--|
| A. 2 Diamonds — Total wt. .52 ct. A. Pierced, White or Yellow S113 S21000 \$365.00 | G. 2 Diamonds — Total wt. .78 ct. A. Pierced, White or Yellow S113 S27500 \$825.00 | M. Roses with Rubies, Pierced, Yellow, EA08 S1095 \$18.00 | S. Florentine Cubes, Pierced, Yellow, S18A 9850 \$13.95 |
| B. 5mm Pearls with 2 movable Diamonds — Total wt. .34 ct. AA, Clip or pierced, 1803 S22500 \$325.00 | H. Sapphire or Ruby Cluster, Pierced, Yellow, E252 S2650 \$41.50 | N. 2 Diamonds — Total wt. .53 ct. A. Pierced, White or Yellow, S16 S21400 \$370.00 | T. 2 Diamonds — Total wt. .32 ct. AA, Pierced, White or Yellow, S113 S12600 \$225.00 |
| C. 2 Diamonds — Total wt. .06 ct. AA, Pierced, White or Yellow, R65A53H S3900 \$79.00 | I. 2 Diamonds — Total wt. .44 ct. A. Pierced, White or Yellow, S113 S15700 \$275.00 | O. 36 Diamonds — Total wt. 1.49 ct. AA, Pierced or screw backs, White, E665H S64900 \$1025.00 | U. Emerald and Diamond Earrings, Pierced, Yellow, E252 S6250 \$93.50 |
| D. 2 Diamonds — Total wt. .48 ct. AA, Pierced, White or Yellow, S113 S23000 \$400.00 | J. Ruby or Sapphire Cluster with 2 Diamonds — Total wt. .12 ct. AA, Pierced, White, 363/RS S9500 \$170.00 | P. 2 Diamonds — Total wt. .20 ct. A. Pierced, White or Yellow, S151 S7500 \$135.00 | V. Pearl and Diamond Earrings, Pierced, White, R69D S3495 \$53.95 |
| E. 2 Diamonds — Total wt. 1.03 ct. A. Pierced, White or Yellow, S113 S50000 \$895.00 | K. 2 Diamonds — Total wt. .14 ct. A. Pierced, White or Yellow, A036D S7700 \$140.00 | Q. 2 Diamonds — Total wt. .42 ct. AA, Pierced, White, S16 S14500 \$265.00 | W. 14 Diamond Cluster — Total wt. .17 ct. AA, Pierced, White, 1159/H S12500 \$270.00 |
| F. 2 Diamonds — Total wt. .32 ct. AA, Pierced, White or Yellow, S113 S12800 \$225.00 | L. 2 Diamonds — Total wt. .05 ct. AA, Pierced, White or Yellow, 709MD S3200 \$57.00 | R. Opals, Pierced, Yellow, EA0209 S9950 \$150.00 | |

ALL MERCHANDISE SHOWN ACTUAL SIZE. Only Genuine Stones and Cultured Pearls used in settings.



Artistically Designed Pendants—Precious Gems... 14k Gold

- | | | | |
|--|---|---|---|
| A. Pearl and 2 Diamonds—Total wt. .03 ct. AA. White or Yellow. P321D \$2800\$50.00 | K. 1 Diamond—Wt. .07 ct. AA. White or Yellow. P3120 \$4100\$74.00 | T. 1 Diamond—Wt. .11 ct. AA. White or Yellow. P552 \$5400\$97.00 | DD. Pearl and 1 Diamond—Wt. .01 ct. AA. White or Yellow. 993P \$1350\$24.00 |
| B. Jade set in Bamboo Frame. Yellow. 1047J \$1995\$31.95 | L. Cross. White or Yellow. 25/86 S850\$13.50 | U. Love Pendant with Diamond. Yellow. 60B18P \$1500\$27.00 | EE. Cameo Pendant. Yellow. KK6/5005 \$1550\$24.95 |
| C. 1 Diamond—Wt. .14 ct. AA. White. PA25 \$5950\$107.00 | M. Rose with Diamond—Wt. .07 ct. AA. Yellow. G322N \$3900\$70.00 | V. Florentine Engraved Heart Locket. Yellow. 64/367 \$2550\$41.50 | FF. Cross with 1 Diamond—Wt. .07 ct. AA. Yellow. 2234 \$3650\$66.50 |
| D. 1 Diamond—Wt. .07 ct. AA. White or Yellow. EP40D6C \$3800\$68.00 | N. Opal and Diamond—Wt. .02 ct. AA. Yellow. 8120PD \$3250\$58.50 | W. Smoky Topaz. Yellow. P708 \$1750\$27.95 | GG. Opal Pendant. Yellow. 1760 \$2850\$44.50 |
| E. 8 Diamond Heart—Total wt. .25 ct. AA. White or Yellow. P1025 \$13300\$235.00 | O. Sapphire and Diamond—Wt. .05 ct. AA. Yellow. Also available with Rubies. 808/DGC \$4950\$89.00 | X. 1 Diamond—Wt. .02 ct. AA. White or Yellow. P992 \$2500\$45.00 | HH. 1 Diamond—Wt. .06 ct. AA. White or Yellow. 3258D \$3900\$70.00 |
| F. 8 Rubies and 1 Diamond—Wt. .09 ct. AA. Also available with Genuine Sapphires. B754/R \$6000\$108.00 | P. Bell with Diamond—Wt. .02 ct. AA. White or Yellow. P189D \$2250\$40.00 | Y. Pearl Pendant. White or Yellow. 60 S395\$6.50 | II. Heart with 1 Diamond—Wt. .07 ct. AA. White or Yellow. P3153 \$4150\$75.00 |
| G. Pearl and Diamond—Wt. .02 ct. AA. Yellow. 10531 \$1700\$30.00 | Q. Amethyst Heart. Yellow. 752/G \$2995\$46.50 | Z. Heart with 1 Diamond—Wt. .02 ct. AA. White or Yellow. 1322 \$1850\$33.00 | JJ. Cross with 1 Diamond—Wt. .03 ct. AA. Yellow. 1504N \$2495\$45.00 |
| H. Pearl in Cage. 1057 \$650\$10.95 | R. 2 Diamonds—Total wt. .16 ct. AA. White or Yellow. U45N \$6950\$125.00 | AA. 1 Marquise—Wt. .15 ct. AA. White or Yellow. P945 \$11700\$210.00 | KK. Rose with 1 Diamond—Wt. .02 ct. AA. White or Yellow. 104991/2 \$2300\$41.50 |
| I. 1 Diamond—Wt. .06 ct. AA. White or Yellow. 60A66/P \$3750\$67.50 | S. 3 Diamonds—Total wt. .18 ct. AA. White. P745/A65 \$8000\$144.00 | BB. Miniature Pendant with Diamond. Yellow. M928/256 \$4695\$70.50 | LL. 1 Diamond—Wt. .06 ct. AA. White or Yellow. P396 \$3700\$66.00 |
| J. Pearl and Diamond—Wt. .02 ct. AA. White or Yellow. P138D \$2450\$44.00 | | CC. Pearl Pendant. White or Yellow. 549 \$970\$16.00 | MM. Garnet Pendant. Yellow. 218AG \$1795\$28.95 |

Only Genuine Stones and Cultured Pearls used in settings. ALL MERCHANDISE SHOWN ACTUAL SIZE.

All above Diamonds AAA quality unless otherwise specified—See page 4 of large 1971-72 Houston Catalog for explanation of Diamond grading. It is not always possible to obtain the exact weight of diamonds ordered. Weight may vary slightly. Price may vary according to weight. Add 5% to your cost for City and State Tax on all items in this catalog.



14k Yellow Gold Charms & Bracelets

- | | | | |
|---|---|---|---|
| A. Sweet 16. 16-8 \$1335\$21.95 | K. Happy Birthday. 1719 \$2100\$33.25 | T. Wedding Bells or Christmas Bells. 1157F \$2100\$33.25 | AA. Texas Charm with 1 Diamond—Wt. .02 ct. AA. G605 \$2450\$44.00 |
| B. Locket with 1 White Spinel. H687 \$1595\$25.50 | L. To Mother. 3302 \$1250\$21.95 | U. "I Married an Angel" Charm. 1611 \$1695\$27.50 | BB. Just Because Charm. Ruby Stone. 1664/R \$4650\$66.95 |
| C. Wise Owl. 1401 E1825\$29.50 | M. Boy or Girl. 902 \$1050\$17.50 | V. A Day to Remember. 4637 \$1595\$25.50 | CC. Bracelet. 223 \$1895\$30.50 |
| D. Enamel Lady Bug. 12/PV85 \$598\$9.95 | N. Girl or Boy. 1464 \$495\$8.50 | W. Good Luck Buddha Charm. 145 \$2550\$39.95 | DD. Bracelet. Bright and Florentine. A8004 \$5195\$78.00 |
| E. Merry Christmas. 4053 \$950\$16.50 | O. Florentine Hand Engraved Locket to Hold 4 Pictures. H359 \$4450\$67.50 | X. French Love Charm. Rubies with White Spinel. 5848 \$4250\$64.50 | EE. Bracelet. 41/S \$3450\$52.50 |
| F. St. Christopher. B12 \$1025\$17.50 | P. Yellow Rose of Texas. YRT \$1795\$28.95 | Y. "I Love You Charm". 1 Diamond. Also Available. "We Love You". 1 Diamond. Specify. 9016/D \$5995\$86.00 | FF. Bracelet. Bright and Florentine. 1010 \$6350\$95.00 |
| G. Tree of Life. 1204 \$2250\$34.95 | Q. Heart with Ruby Stones. 5735 \$3995\$61.50 | R. French Love Charm. 1 Diamond. 989 \$1995\$25.50 | GG. Bracelet. 64/8 \$6995\$105.00 |
| H. Eyes of Texas. 2 White Spinel. 13852 \$1095\$17.95 | S. Happy Birthday or Happy Anniversary. Specify. 4632 \$1475\$23.95 | Z. Zodiac of your choice. Specify birthday—2 weeks delivery. 9012 \$3850\$58.95 | NH. Rope Identification Bracelet. Florentine Name Plate—Allow two weeks for engraving. Engraving charge, \$1.00. 1604 \$3185\$48.50 |
| I. Bracelet. 235 \$3595\$55.00 | J. Graduation Charm. 1419 \$1250\$21.95 | | |

ALL MERCHANDISE SHOWN ACTUAL SIZE
See page 63 for price information.

Only Genuine Stones and Cultured Pearls used in settings.
Add 5% to your cost for City and State Tax on all items in this catalog.

Carl-Art



- | | | |
|--|---|--|
| <p>A. Gold Filled Domed Tubular Bracelet, Floral Pattern on Florentine, Standard Width. 48821 \$1295 \$21.00</p> <p>B. Gold Filled Domed Tubular Bracelet, All over Florentine, Standard Width. B1364/1 \$950 \$15.00</p> <p>C. Gold Filled Domed Tubular Bracelet, Heavy Engraving, Antique Finish, Narrow Width. 48396/1 \$950 \$15.00</p> <p>D. Gold Filled Domed Tubular Bracelet, All over Florentine, Narrow Width. B1363/1 \$750 \$12.50</p> <p>E. Gold Filled Domed Tubular Bracelet, Engraved, Narrow Width. B1952 \$795 \$12.95</p> <p>F. Gold Filled Antique Bracelet, Concave Surface, Standard Width. B1949 \$1195 \$18.75</p> <p>G. Gold Filled Bracelet, Cultured Pearls. 48204 \$1775 \$28.00</p> | <p>H. Gold Filled Bracelet, Genuine Garnet. 48207/3 \$2295 \$36.00</p> <p>I. Gold Filled Coral Bracelet. 481141 \$1950 \$31.50
Same as above, except with Ivory. 481141I \$1495 \$24.00</p> <p>J. Carved Ivory Rose Pendant, 18" Gold Filled Chain. N1096/2 \$360 \$5.95</p> <p>K. Genuine Opal Pendant, 18" Gold Filled Chain. 4N550 \$598 \$9.95</p> <p>L. Smokey Topaz Pendant, 18" Gold Filled Chain. N1572 \$495 \$7.95</p> <p>M. Gold Filled Smokey Topaz Brooch. P1802 \$925 \$14.95
Matching Earrings. E1574 \$735 \$11.95</p> <p>N. Gold Filled Ivory Brooch. P1051 \$825 \$13.50
Matching Earrings. E1096/2 \$560 \$9.00</p> | <p>O. Gold Filled Ivory Circle Brooch. 4P353 \$1275 \$20.50</p> <p>P. Gold Filled Genuine Jade Brooch. 4P1145 \$1060 \$17.00</p> <p>Q. Gold Filled Onyx Brooch. 4P709 \$925 \$14.95
Matching Earrings. 4E1143 \$935 \$15.00</p> <p>R. Gold Filled Turtle Brooch. 4P638 \$598 \$9.95</p> <p>S. Gold Filled Cone/Pearl Brooch. 4P428 \$795 \$12.95
Matching Earrings. 4E428 \$598 \$9.95</p> <p>T. Gold Filled Pansy Brooch — Pearls. 4P1144 \$1295 \$21.00</p> <p>U. Gold Filled Carved Coral Brooch. 4P1142 \$895 \$14.50</p> |
|--|---|--|



24Kt Gold Plated Vanity Accessories

COSMOS PATTERN MATCHING PIECES

for bedroom and bath

- | | |
|---|---|
| <p>(A) SOAP DISH. 24 Kt. gold plated. Size 1" x 4½" x 6¼". K930G \$940 Wt. 2 lbs. \$14.00</p> <p>(B) STAND MIRROR. 6" magnifying and beveled plain mirrors. 24Kt. gold plated. G791 \$1800 Wt. 2 lbs. \$27.00</p> <p>(C) ELECTRIC ALARM CLOCK. Guaranteed for 5 years. Movement by General Time. 24Kt. gold plated. Size 2¾" x 5" x 5". K929G \$2700 Wt. 2 lbs. \$40.50</p> <p>(D) PERFUME TRAY. With hook for wall hanging. 24Kt. gold plated. 10½" x 18". T400G \$1800 Wt. 4 lbs. \$27.00</p> | <p>(E) 3 PIECE DRESSER SET. Mirror, brush and comb, 24Kt. gold plated with ivory moire back. Satin lined gift box. P67113 \$1630 Wt. 2 lbs. \$24.50
K926G \$1275 Wt. 2 lbs. \$19.25</p> <p>(F) TISSUE BOX. 24Kt. gold plated. Size 3" x 5" x 10½". K926G \$1275 Wt. 2 lbs. \$19.25</p> <p>(G) PERFUME BOTTLE. With glass dipper. 24Kt. gold plated. Size 6½" tall. K927G \$1050 Wt. 2 lbs. \$15.75</p> <p>(H) PICTURE FRAME. Picture size 3" x 4". 24Kt. gold plated. F1725G \$750 Wt. 2 lbs. \$11.25</p> <p>(I) JEWEL BOX. Amber glass. 24Kt. gold plated. Size 4" x 7" x 7". K996G \$4800 Wt. 3 lbs. \$72.00</p> |
|---|---|

by Matson

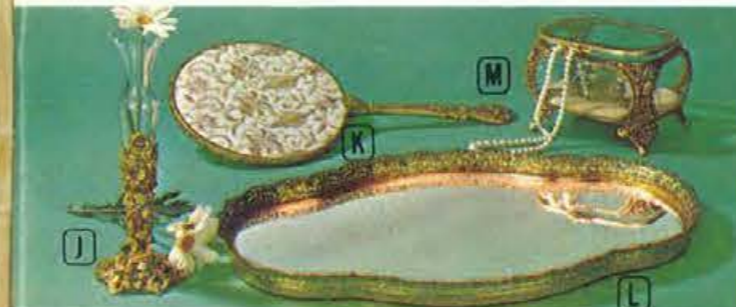

- (J) BUD VASE.** Finely modeled roses and leaves in 24Kt. gold plate. Size 8¼" tall. K91G \$1050 Wt. 2 lbs. \$15.75
- (K) HAND MIRROR.** 7" beveled mirror with gold and pink metallic embroidery back, 24Kt. gold plated rim and handle. G637 \$565 Wt. 2 lbs. \$8.50
- (L) PERFUME TRAY.** Baroque shape with charming filigree gallery border. 24Kt. gold plated with hook for wall hanging. Size 12" x 17". T45G \$1050 Wt. 4 lbs. \$15.75
- (M) JEWEL BOX.** Cast filigree in 24Kt. gold plated. Polished beveled glass sides and cover. Size 4" x 4¼" x 5¾". K8G \$2475 Wt. 2 lbs. \$37.25



- (N) SOAP DISH.** With vinyl liner. 24Kt. gold plated, Size 1½" x 5" x 5¾". K903G \$750 Wt. 2 lbs. \$11.25
- (O) JEWEL BOX.** Wedgewood green puffed velour bottom. 24Kt. gold plated. Size 3" x 3½" x 5". K919G \$1500 Wt. 2 lbs. \$22.50
- (P) PERFUME TRAY.** With hook for wall hanging. 24Kt. gold plated. Size 11½" x 17½". T240G \$900 Wt. 3 lbs. \$13.50
- (Q) 3 PIECE DRESSER SET.** Mirror, brush and comb. 24Kt. gold plated. Satin lined gift box. E630L3 \$1315 Wt. 2 lbs. \$19.75



- (R) 4 PIECE FRENCH FILIGREE SET.** 11½" x 16½" tray with glass atomizer, perfume bottle and trinket box. T33/833G \$1725 Wt. 6 lbs. \$26.00
- TRAY ONLY.** T833G \$675 Wt. 3 lbs. \$10.25



- (S) 3 PIECE DRESSER SET.** Mirror, brush and comb, Moire back. V58903 \$1050 Wt. 2 lbs. \$15.75
- (T) PERFUME TRAY.** With hook for wall. Size 8" x 17". T176G \$1050 Wt. 3 lbs. \$15.75
- (U) JEWEL BOX.** Champagne velour bottom. Size 3¾" x 3". K928G \$900 Wt. 2 lbs. \$13.50



Andre Pailet

Swiss Precision Craftsmanship

LIFETIME MAIN SPRING GUARANTEE
- INCABLOC

Because of their exceptionally fine quality, all ANDRE PAILET watches are fully and unconditionally guaranteed for any repairs of any description for a period of one year.

- | | | |
|--|--|--|
| <p>A. 17 Jewels. Shock and water-resistant. Self-winding. Calendar. Yellow 20 Micron gold plated case. 3110 \$6200 \$95.00
Same as above, but all stainless steel case. 3109 \$5850 \$90.00</p> | <p>C. 17 Jewels. Self-winding. Water and shock-resistant. Calendar. Yellow 20 Micron gold plated case. Stainless steel back. M8766 \$5650 \$87.00
Same as above, but all stainless steel case. M8764 \$5200 \$80.00
B-669/LC14 \$5550 \$85.00</p> | <p>F. 17 Jewels. 14K Yellow or White gold case. Detachable mesh bracelet with slip-thru buckle for easy adjustability. 500/1-M23 \$6450 \$99.00</p> |
| <p>B. 17 Jewels. Compressor case. All stainless steel. Water and shock-resistant. Day and Date. Self-winding. 609 \$9550 \$146.50</p> | <p>E. 17 Jewels. All 10K gold filled case and bracelet. Yellow or White. Slip thru adjustable bracelet. 10/2F3124 \$5050 \$77.50</p> | <p>G. 17 Jewels. Yellow or White 14K gold case. Engine turned bezel. B-907/LC18 \$5550 \$85.00</p> |
| | <p>H. 17 Jewels. 14K White gold case. 6 Diamonds. 339/29L3 \$11400 \$175.00</p> | |

Add 5% to your cost for City and State Tax on all items in this catalog.



MONTIQUE

Swiss Watches of Fine Quality

- | | | |
|---|---|---|
| <p>A. Ladies' 17 Jewel Bracelet Watch. 10 Diamonds. All gold filled case and permanent bracelet. Yellow or White. 15/OL-2 \$8950 \$145.00</p> | <p>E. 17 Jewels. Shockproof. 10K Yellow or White rolled gold plated bezel, stainless steel back. Gold filled bracelet. Bark finish. FB550G \$3750 \$60.00
Same as above, but florentine finish. FB200 \$3750 \$60.00</p> | <p>H. 17 Jewels. Self-winding. Day and Date. Water and shock resistant. 20 Micron gold filled case. Stainless steel back. 30177 \$4550 \$73.00
Same as above, but all stainless steel case. 10177 \$4150 \$66.50</p> |
| <p>B. Ladies' Watch. 17 Jewels. Yellow or White rolled gold plated. Engine turned bezel. Stainless steel back. Shockproof. 12/14-DF158 \$3095 \$46.50</p> | <p>F. 17 Jewels. 10K rolled gold plated bezel, stainless steel back. Brick design, florentine detachable bracelet. Yellow or White. 29/6/246 \$4195 \$63.00</p> | <p>I. Men's Watch. 17 Jewels. Shockproof, water-resistant. Calendar. 10 Micron gold case. Gold or White dial. 263Y \$2595 \$39.00</p> |
| <p>C. 17 Jewel. Shockproof. 10K Yellow or White rolled gold plated bezel, stainless steel back. Gold filled bracelet. FB401 \$4150 \$66.50
Same as above, but with cover. FB323 \$4295 \$69.00</p> | <p>G. Men's Skin Diver Watch. 17 Jewels. Waterproof. Self-winding. Shock resistant. Sweep second hand. Calendar. All stainless steel. SCUBA E \$3995 \$65.00</p> | <p>J. Men's Watch. 17 Jewels. Selfwinding. Calendar. Yellow top, stainless steel back. Water-resistant. Shockproof. 186Y \$3995 \$65.00
Same as above, but all stainless steel. 186W \$3750 \$60.00</p> |
| <p>D. Ladies' Watch. 17 Jewels. Florentined bezel. Yellow or White rolled gold plated, stainless steel back. 2 Diamonds. Shock-proof. 15C \$3795 \$57.00</p> | | |

See pages 1 and 2 for price and shipping information. Add 5% to your cost for City and State Tax on all items in this catalog.

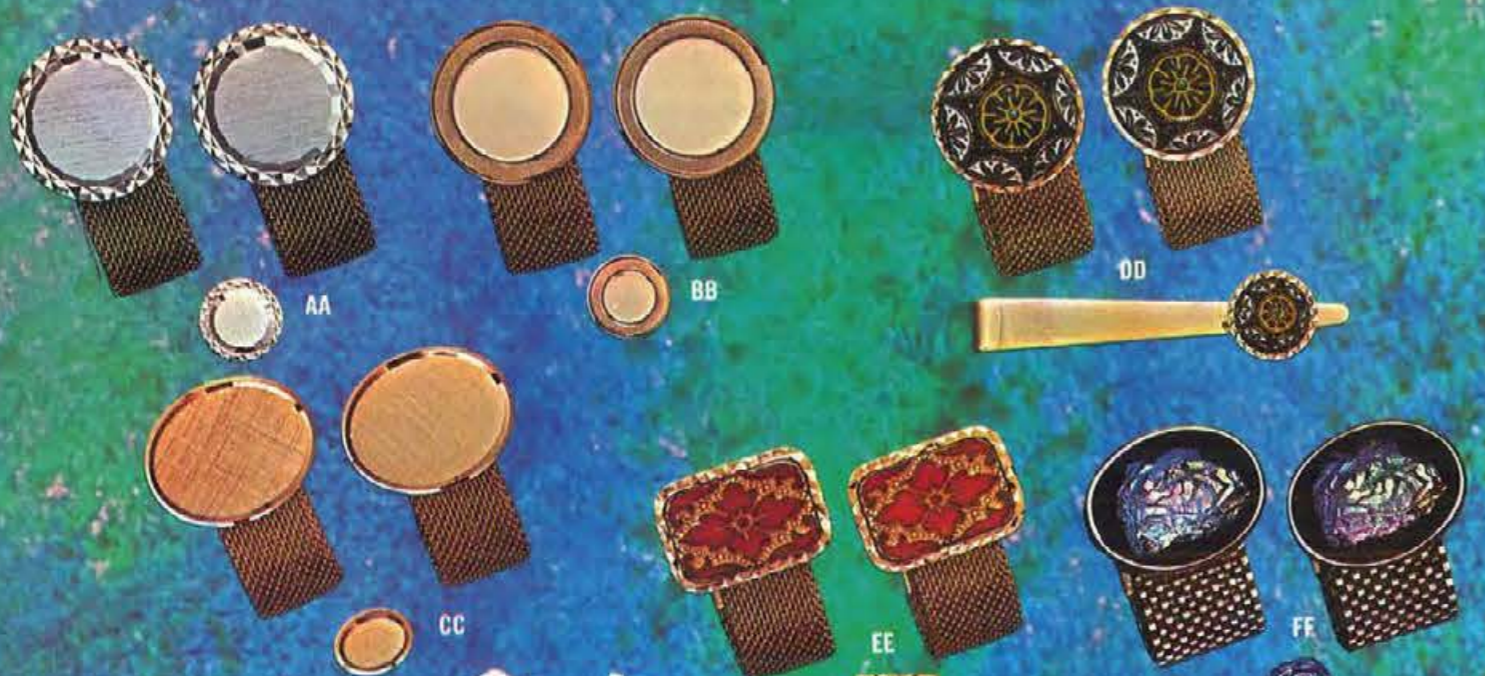

Stylist

Unmistakable Quality

All items beautifully gift packaged. Items shown actual size and are Hamilton Gold or Rhodium Plated. Stones simulated unless otherwise described. All Tie Tacks complete with chain back.

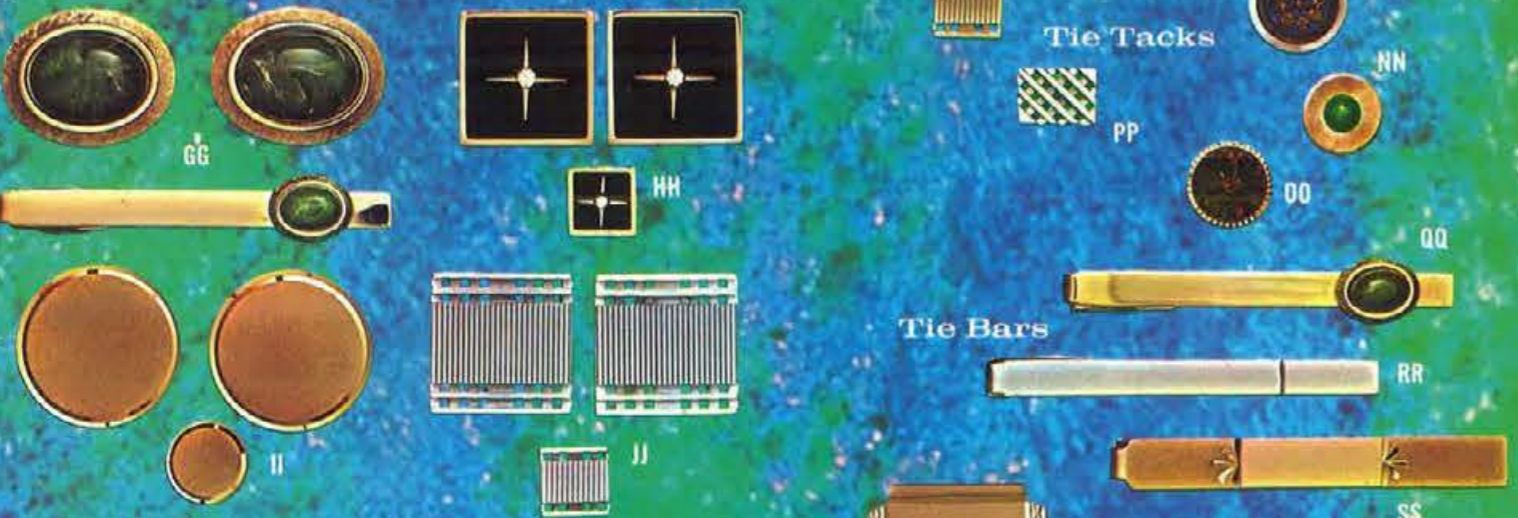

(AA) Facet Cut Border — Satin Center 11940 \$625 Set Rhodium \$12.50 11950 \$625 Set Hamilton 12.50	(KK) Hand Decorated — Pierced Border 12500 \$175 Hamilton \$3.50
(BB) Hand Brocade and Polished Center 11980 \$625 Set Hamilton \$12.50 12460 \$175 Tack Only — Hamilton 3.50	(LL) Engraveable — Hand Decorated 12510 \$175 Hamilton \$3.50
(CC) Engraveable Center, Hand Decorated 11960 \$625 Set Hamilton \$12.50 11970 \$625 Set Rhodium 12.50	(MM) Distinctive Blue and Gold Stone 12470 \$175 Rhodium \$3.50
(DD) Hand Painted Stone Sets 11001 \$800 Hamilton — Black \$16.00 11002 \$800 Rhodium — Blue 16.00	(NN) Hand Decorated — Genuine Jade 12480 \$275 Hamilton \$5.50
(EE) Brilliant "Fired" Colors — Hamilton Setting 11003 \$750 Set Red and Gold \$15.00 11004 \$750 Set Green and Gold 15.00	(OO) Multi-Faceted Topaz Stone 12490 \$225 Hamilton \$4.50
(FF) Luminous "Nugget" — Massive Setting 11005 \$625 Set — Rhodium — Blue \$12.50 11006 \$625 Set — Hamilton — Red 12.50	(PP) Bright Open Mesh Design 12520 \$175 Rhodium \$3.50
(GG) Simulated Stones in Florentine Sets 11910 \$600 Hamilton — Jade \$12.00 11920 \$600 Rhodium — Lapis 12.00	(QQ) Simulated Stone — Florentine Setting 13330 \$225 Hamilton — Jade \$4.50
(HH) Jet-Black Stone with Center Crystal 11930 \$600 Set Hamilton \$12.00 12450 \$200 Tack Only — Hamilton 4.00	(RR) Hand Decorated — Signet End 13350 \$200 Rhodium \$4.00
(II) Hand Cut Border — Engraveable Center 11870 \$450 Set Hamilton \$9.00 11880 \$450 Set Rhodium 9.00	(SS) Hand Engraved — Signet Center 13340 \$225 Hamilton \$4.50
(JJ) Swiss Cut Center — "Grill Work" Border 11890 \$550 Set Rhodium \$11.00 11900 \$550 Set Hamilton 11.00	(TT) "Dollar Sign" Money Clip 15070 \$300 Hamilton \$6.00 15080 \$300 Rhodium 6.00
	(UU) "Pull-A-Part" Engraveable Key Holder 14050 \$325 Hamilton \$6.50 14060 \$325 Rhodium 6.50
	(VV) Key Ring — Engraveable Disc 14070 \$250 Rhodium \$5.00 14080 \$250 Hamilton 5.00

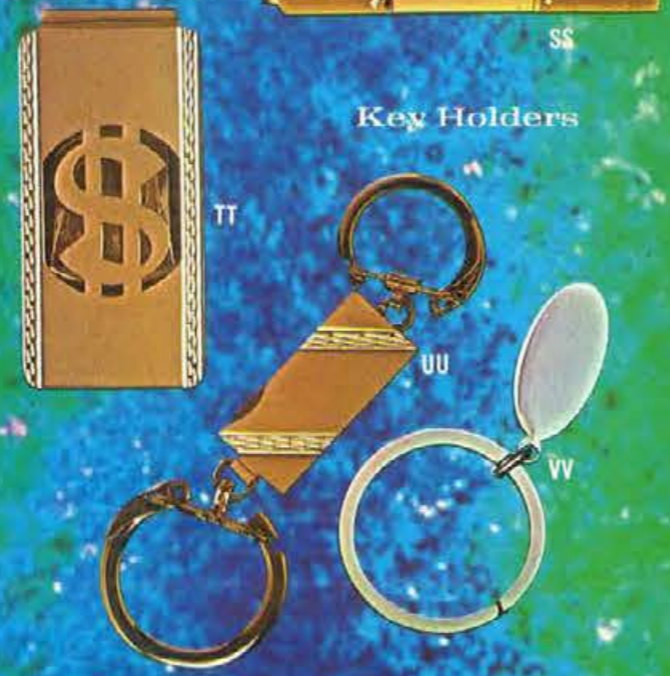

Key Holders

belle brummel Leather Accessories for Women



Smart simplicity! In a wonderfully soft feel of patent PYTHON GRAIN COWHIDE leather. Completely leather lined.

(A) LADIES FRENCH PURSE. A classic favorite for roominess and compactness. Has 12-view photo case, change pocket and bill section. In plastic gift box.

151 \$750 Navy Blue \$15.00
152 \$750 Cherry Red \$15.00

(B) TRIPLE FRAME CLUTCH PURSE. Has double money compartment plus extra pockets for charge plates, check books, bills. Removable 12-window photo case. Detachable keychain.

153 \$875 Cherry Red \$17.50
154 \$875 Navy Blue \$17.50

(C) COMBINATION CARD CASE WALLET. With handy outside change purse. Holds 6 credit cards in leather pockets plus 16-view removable card holder. Roomy currency pocket, 2 additional pockets.

155 \$875 Navy Blue \$17.50
156 \$875 Cherry Red \$17.50

(D) LADIES WALLET. Handy change purse, 8-view removable passcase and currency pocket. In plastic gift box.

157 \$750 Cherry Red \$15.00
158 \$750 Navy Blue \$15.00



This unique ensemble of imported English MINI-TURTLE CALFSKIN, is soft to the eye and touch. Enhanced with bold brass ring. Silk lined.

(E) LADIES WALLET. Handy change purse, 8-view passcase, currency pocket. In gift box.

159 \$625 Dill Green \$12.50
160 \$625 Burnt Autumn \$12.50

(F) TRIPLE FRAME CLUTCH PURSE AND KEYCASE SET. Has double money compartment. Extra pockets. Detachable keychain. Matching snap closure 4-hook keycase. In silk-lined gift box.

161 \$1000 Burnt Autumn \$20.00
162 \$1000 Dill Green \$20.00

(G) LADIES FRENCH PURSE. Smart-chic. Has change purse, bill compartment and 12-view photo case. In plastic gift box.

167 \$625 Burnt Autumn \$12.50
168 \$625 Dill Green \$12.50

(H) LADIES TRI-FOLD WALLET. This type of pocket accessory is becoming increasingly popular. Has handy change purse, large currency pocket and 12-view photo case. In gift box.

169 \$500 Dill Green \$10.00
170 \$500 Burnt Autumn \$10.00



(H) GLAZED KIDSKIN BILLFOLD. This buttery soft billfold comes in a stitchless construction with an adjustable 3-way snap closure, 24-view removable passcase and secret bill compartment. Silk lined. In plastic gift box.

115 \$625 Brown \$12.50
116 \$625 Black \$12.50

(J) GAUCHO CALF BILLFOLD. Carefully crafted hand-grained leather in stitchless construction. Has a removable 24-view window passcase and secret bill compartment. 3-way adjustable closure. Silk lined. In plastic gift box.

117 \$500 Black \$10.00
118 \$500 Brown \$10.00



(K) ENGLISH MOROCCO BILLFOLD. Superb billfold with removable 8-view window passcase in stitchless construction. Hidden bill compartment. Silk lined. In gift box.

119 \$500 Brown \$10.00
120 \$500 Black \$10.00

(L) PALOMA COWHIDE BILLFOLD. An unusual, good looking, rugged and slender billfold. Fashioned of selected, Paloma Cowhide. Removable 8-view passcase and secret bill compartment. Silk lined. In plastic gift box.

121 \$375 Black \$7.50
122 \$375 Brown \$7.50



(M) GENUINE KANGAROO BILLFOLD. Mastercrafted, hand-turned, soft genuine Kangaroo leather. Leather currency divider, removable 8-view passcase. Leather lined. Gift box.

123 \$1000 Black \$20.00
124 \$1000 Brown \$20.00

(N) GENUINE PINSEAL BILLFOLD. The aristocrat of leathers—beautiful and soft to the touch. Turned-edge construction. Leather currency divider. Removable 8-view passcase. Leather lined. In gift box.

125 \$1250 Black \$25.00
126 \$1250 Brown \$25.00

(P) GENUINE ALLIGATOR BILLFOLD. Finest for supple flexibility, luxurious texture and wearability. Hand-turned styling. Has leather currency divider. Removable 8-view passcase. Leather lined. In gift box.

127 \$2375 Brown \$47.50
128 \$2375 Black \$47.50



Superbly crafted in choice of unique Elephant Ear or rare, soft Vicuna Cowhide. Black only. Silk lined.

(Q) PASSCASE BILLFOLD. Turned-edge construction. 8-view removable passcase. Currency divider. Gift box.

129 \$750 Elephant Ear \$15.00
130 \$875 Vicuna Cowhide \$13.50

(R) SLIM LINE WAFER-THIN BILLFOLD. Hand-turned edges. Currency divider, 8-view card holder. Gift box.

131 \$625 Elephant Ear \$12.50
132 \$550 Vicuna Cowhide \$11.00

(S) COMBINATION CREDIT CARD CASE. Holds 12 credit cards in leather pockets. Extra large currency pocket.

133 \$625 Elephant Ear \$12.50
134 \$575 Vicuna Cowhide \$11.50

(T) COMBINATION CREDIT CARD CASE AND MONEY CLIP. Ultra compact for light hip-pocket wear! Removable 12-view photo case, two pockets and fully lined money clip.

135 \$448 Elephant Ear \$8.95
136 \$398 Vicuna Cowhide \$7.95

(U) TRI-FOLD. This type of pocket accessory is becoming increasingly popular with executives. Has 12-view card holder. Extra large currency pocket.

137 \$500 Elephant Ear \$10.00
138 \$448 Vicuna Cowhide \$ 8.95

(V) TURNED EDGE KEYCASE. With 6 removable swivel loops. Identification pocket.

139 \$225 Elephant Ear \$4.50
140 \$200 Vicuna Cowhide \$4.00



HIS AND HER MANICURE SETS
by *Griffon* Hot Forged Surgical Implements In Custom Design Cases
Quality Cutlery Since 1888

- A. IMPORTED JEWELRY BOX.** Alarm clock, on fold back easel, has its own special compartment with snap-button attachment. Spacious compartmented jewelry case, removable pads. Size: 9" x 4 3/4" closed. Top grain cowhide and walnut finished case. Ebony with Red lining, Brown with Tan lining.
7192 S1950 \$30.00
6993 S1950 Ladies'. Coral or Sky Blue \$30.00
- B. THE IDEAL GIFT FOR HER.** Featuring cuticle scissors, nail scissors and cuticle nippers. A lifetime of satisfaction—soft natural top grain cowhide fold-over case metal lock. Bone or Lime.
7030 S1070 \$18.00
- As above, Men's, Crocodile embossed top grain cowhide. Brown or Ebony.
7029 S1070 \$18.00

- C. LADIES' MANICURE SET.** Imported implements include cuticle scissors, nail scissors, tweezers, cuticle nippers, 6" nail file, toe nail nippers, 3 handled manicure implements, (cuticle pusher-cleaner-cuticle knife). Soft top grain cowhide zipper case, suede leather lining. Bone with tan and brown stripes, White with red and blue stripes.
7134 S1340 \$22.50
- D. MEN'S IMPORTED MANICURE SET.** Cuticle scissors, tweezers, combination cuticle pusher-scraper in ebony or shell handle to match case, finger nail clippers, 6" steel nail file, safety scissors, cuticle nippers, toe nail nippers, utility knife. Natural soft top grain cowhide zipper case, suede leather lining. Brown or Ebony.
7133 S1340 \$22.50
- E. BELTED LADIES' IMPORTED MANICURE SET.** Natural top grain cowhide zipper case with nail scissors, cuticle nippers, tweezers, 5" nail file push and pick, double instrument, 2 handled manicure implements. White or Blue cases, both with red and dark blue belts.
7022 S833 \$14.00

- F. PERFECT AND PRACTICAL GIFT FOR HIM.** A selected soft natural top grain cowhide zipper case, highly polished nickel plate for initials on outside. Needle point cuticle scissors, toe nail nippers, tweezers, finger nail clipper, triple cut nail file, combination pusher and cleaner, pocket knife and Gillette razor and stainless steel blade. Brown or Ebony.
7027 S833 \$14.00
- G. LADIES' IMPORTED ZIPPER CASE.** The contents feature fine imported cuticle and nail scissors, tweezers, sapphire-diamond everlasting nail file, 3 handled implements each fully polished and nickel plated. Red with white stripe and Bone with red stripe.
7024 S595 \$10.00
- H. MEN'S ZIPPER CASE.** Contains toe nail nippers, cuticle scissors, 5" triple cut nail file, 2 handled implements, tweezers and finger nail clippers. Imported case Brown or Ebony.
7021 S595 \$10.00
- J. COMPACT IMPORTED MANICURE SET.** Contains cuticle scissors, 3 handled implements, tweezers, 5" triple cut nail file and steel double manicuring implement. Smartly styled zipper case, suedene lined. Lemon or Blue.
7018 S390 \$6.00
7017 S390 Men's. Brown or Ebony \$6.00
- K. COMBINATION BRUSH AND MANICURE SET.** Features nail nippers, cuticle scissors, tweezers, 4" triple cut nail file and combination pusher and pick. Case has heavy bright nickel plated hanging attachment. Grey or Brown.
7190 S775 \$13.00



- (A) 15-PIECE "PAUL REVERE" PUNCH BOWL SET.** Paul Revere punch bowl has 2 1/2-gallon capacity. Twelve gold lined 8-ounce cups. Ladle is 12" long. Tray is 18 3/4" diam.
*870 S8475 Complete Set. 15 pcs. — Wt. 16 lbs. \$127.25
*871 S2995 Punch Bowl only — Wt. 4 lbs. \$45.00
872 S340 Punch Cup, Gold Lined \$5.00 Each
873 S595 Punch Ladle \$9.00
1069 S1495 Punch Bowl Tray — Wt. 4 lbs. \$22.50
- (B) 3-PIECE EPERGNE.** Authentically styled "Sheffield" design. Removable crystal clear glass bowls. Sculptured legs. Heavily silverplated for enduring beauty.
883 S1050 Wt. 9 lbs. \$15.75
- (C) "RENAISSANCE" WELL AND TREE PLATTER ON LEGS.** Hand applied "Renaissance" border. Deep well for meat and juices. 19 1/2" long. Heavily silverplated.
886 S2175 Wt. 6 lbs. \$32.75
- (D) SQUARE "CHIPPENDALE" TRAY ON LEGS.** Hand applied "Windsor" border with "English" engraved center. Heavily silverplated.
863 S1725 12 1/2" Square — Wt. 4 lbs. \$26.00
864 S1950 15" Square — Wt. 5 lbs. \$29.25

- (E) "JACK SHEPARD" PITCHER . . .** on sculptured legs. Elegantly designed heavily silverplated water pitcher has an ice guard. Large 2 1/2-quart capacity.
876 S2250 Wt. 4 lbs. \$33.75
- (F) 5-PIECE COFFEE AND TEA SERVICE.** Spacious 16 x 25" long "Chippendale" tray with handles and legs. Graceful 12-cup coffee pot and 10-cup tea pot . . . both with insulated handles. Matching sugar bowl and gold lined creamer. Heavily silverplated.
*855 S8200 Wt. 22 lbs. \$123.00
*854 S2995 Tray Only — Wt. 10 lbs. \$45.00
- (G) "WINDSOR" LAZY SUSAN.** Measures 14 3/4" diameter. With hand applied "Windsor" border. Seven removable crystal clear glass inserts. Revolves on precision ball bearing retainer. Heavily silverplated.
875 S2395 Wt. 7 lbs. \$36.00
- (H) "RENAISSANCE" COVERED VEGETABLE DISH.** Cover can be used as a separate server. Hand applied "Renaissance" border. 12 3/4" long. Heavily silverplated.
887/8871 S2325 With glass liner — Wt. 6 lbs. \$35.00

- (I) CHILL-IT PITCHER.** "Pyrex" pitcher keeps beverages chilled without diluting. Separate removable container for ice cubes. Sculptured handle and knob.
8093 S1050 Wt. 4 lbs. \$15.75
- (K) "QUEEN ELIZABETH" OVAL BUFFET SERVER.** 3-qt. "Pyrex" oven-proof liner. Hand applied border.
852 S2995 Wt. 4 lbs. \$45.00
- (L) "RENAISSANCE" GRAY BOAT & TRAY.** Hand applied "Renaissance" border, sculptured handle.
8881 S1575 Wt. 3 lbs. \$23.75
- (M) "RENAISSANCE" BREAD TRAY.** Hand applied "Renaissance" border. Stands on sculptured legs. 13 3/4" long.
882 S1350 Wt. 3 lbs. \$20.25
- (N) 4-PIECE COFFEE SERVICE ON LEGS.** Designed for your "special parties" . . . perfect for your dining table. Footed oval serving tray. 13x21" long has a hand applied "Renaissance" border. 14-cup coffee pot, matching sugar bowl and gold lined creamer. Heavily silverplated.
880 S6900 Wt. 17 lbs. \$103.50
889 S2395 Tray only — Wt. 7 lbs. \$36.00



fashions in flame by **RONSON**

VARAFLAME BUTANE lighters

Fuel in seconds . . . light for months on clean odorless, smokeless, tasteless Ronson butane fuel . . . available everywhere. Ronson® quality plus Ronson dependability back up the Ronson guarantee and Lifetime Free Service Policy.



Varaflame LADYLITE, Gold-tone, satin finish, facet engraved. 63114 \$865\$14.95



Varaflame COMET SL, Black shell, white bottom and white segment. 21903 \$425\$7.95



Varaflame WINDLITE, Bright chrome plate, engraved, engraveable shield. 67001 \$565\$9.95



Varaflame WINDLITE SLIMLINE, Bright chrome plate, engraved, engraveable shield. 39702 \$842\$12.95



Varaflame PETITE, Gold-tone, blue sable finish, facet engraved 19901 \$815\$13.95



Varaflame PRINCESS, Gold-tone, satin finish, facet engraved 29802 \$815\$13.95

Varaflame WHIRLWIND, Silver-tone, bright finish, engine-turned, engraveable shield. 62101 \$815\$13.95



Varaflame NORSEMAN SET, Table lighter with matching cigarette urn, walnut and stainless steel, chrome plate fitment. Lighter only. 40003 \$1195\$20.00



Varaflame CROWN, Silver plate, silver plate fitment. 40001 \$1650\$27.50



Varaflame ERIC, Rosewood and satin finish aluminum, chrome plate fitment. 40037 \$1625\$25.00



Varaflame LA RONDE, Walnut and white, chrome plate fitment. 40092 \$972\$14.95

BUTANE LIGHTERS



FLINTLESS LIGHTER — Needs no flint . . . no wicks . . . no batteries . . . no wheels! Special ceramic component acts as permanent ignition system. Automatic . . . windproof. B7470 \$1250 Silvertone . . . \$22.50 B7472 \$1295 Goldtone . . . \$23.50



SUPER THIN — The world's thinnest butane lighter to go elegantly anywhere. B9002 \$450 Goldtone Florentine . . . \$8.00 B9006 \$450 Marbelized Enamel . . . \$8.00

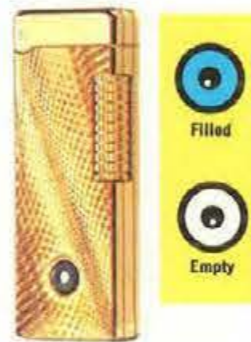

THIN-LITE — Slim design is elegant gold plate with diamond cut designs. B1703 \$750 With "Magic Eye" Fluid Indicator . . . \$13.50 B1700 \$495 Chrome—Without Magic Eye . . . \$8.95



ZIPPO BRUSH FINISH LIGHTER — Heavily chrome-plated with satiny, soft-toned brush surface and contrasting high polish. 200 \$237\$3.95

Add 5% to your cost for City and State Tax on all items in this catalog.

Norelco



- A. **NORELCO RECHARGEABLE TRIPLEHEADER 50 V.I.P. CORD/CORDLESS** — Twice the shaves per charge as any other rechargeable. 9 closeness/comfort settings and adjustable heads. Super Microgroove floating heads, self-sharpening rotary blades. New, improved pop-up trimmer, shave counter, charge indicator light, on/off switch. Super deluxe travel wallet. Shpg. wt., 4 lbs. HP1304 \$2775
- B. **NORELCO TRIPLEHEADER 40 V.I.P.** — 9 closeness/comfort settings and adjustable heads. Super Microgroove floating heads, self-sharpening rotary blades. New, improved pop-out trimmer, thumb-controlled on/off switch, 110/220 voltage selector. Deluxe metal travel wallet, coil cord. Shpg. wt., 3 lbs. HP1118 \$2040
- C. **NORELCO SPEEDSHAVER II 20** — New super Microgroove floating heads, flip-top cleaning, on/off switch, coil cord, 110 volts AC/DC, travel wallet. Shpg. wt., 3 lbs. HP1123 \$1265
- D. **LADY NORELCO HOME BEAUTY SALON 30LS** — Ladies' shaver, plus 11 beauty care attachments; 6 manicure, 3 massage attachments, plus applicators for cremes and lotions. On/off switch; 110/220 voltage. Slim vanity case. Shpg. wt., 4 lbs. HP2119 \$1690
- E. **REMINGTON LEKTRO BLADE 30 (WORLD-WIDE) CORD/CORDLESS** — Most luxurious shave for the money with these exciting features: operates on 110 or 220 volts for worldwide use; Hideaway Trimmer; Adjustable Comfort Control System; Push-up Cleaning. Gift case has functional mirror for use anywhere, anytime. Complete with recharger cord and extra free set of blades. Shpg. wt., 4 lbs. LB30 \$2725

REMINGTON

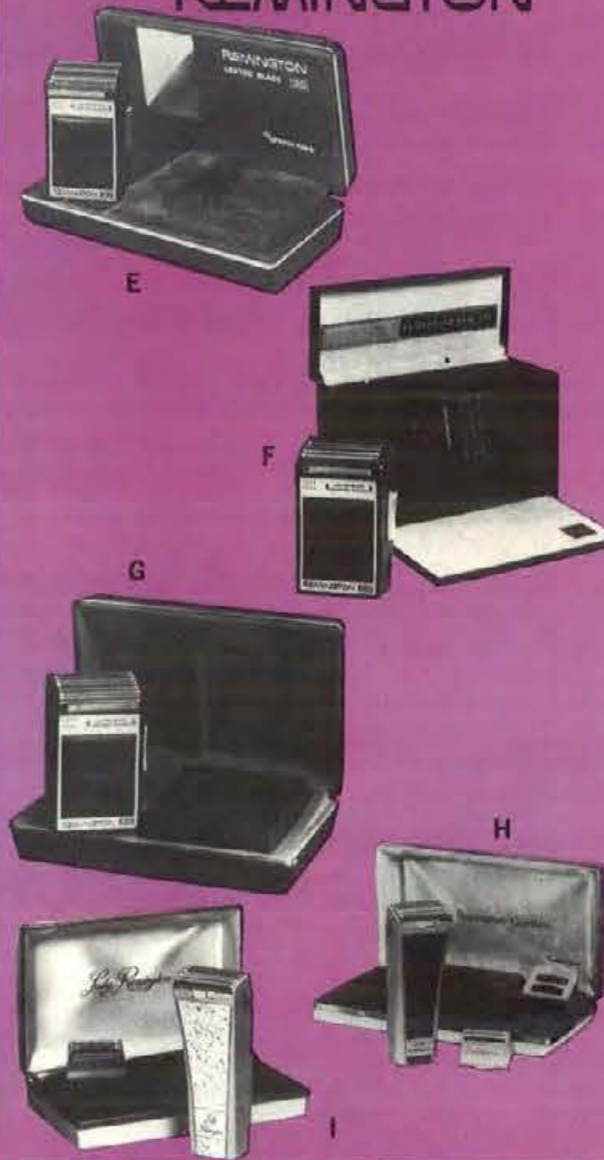

- F. **REMINGTON LEKTRO BLADE 29 RECHARGEABLE SHAVER** — Top of the line cord/cordless Rechargeable. Features new slant head design and three big shaver heads for closer, more comfortable shaves. With new Hideaway Trimmer, adjustable Comfort Control System, Push-up Cleaning switch. Comes with an extra set of free replacement blades and deluxe gift case. Shpg. wt., 4 lbs. LB29 \$2397
- G. **REMINGTON LEKTRO BLADE 26** — Deluxe cord model featuring 3 big heads and the new Hideaway Trimmer. Adjustable Comfort Control System allows the user to select the shave that's just right for his skin and beard. Extra set of free replacement blades included. Convenient coil cord plus a deluxe gift case. Shpg. wt., 3 lbs. LB26 \$2008
- H. **CORDLESS LADY REMINGTON LR-90 SHAVER** — A complete beauty care center that features cord free use. Two separate shaving heads — one for close-shave legs, one for sensitive underarms. Adjustable guard combs, built-in shaver light. Comes with special manicure attachment for filing, buffing and strengthening nails. Attractive gift case, Recharges direct from any 110 volt A.C. outlet. Shpg. wt., 3 lbs. LR-90 \$1645

PRICES SUBJECT TO CHANGE WITHOUT NOTICE — WE GUARANTEE NOT TO BE UNDERSOLD
Add 5% to your cost for City and State Tax on all items in this catalog.

Sunbeam



- I. **LADY REMINGTON LR-70 SHAVER** — The deluxe 2 headed cord shaver for women. Features adjustable guard combs, and built-in shaver light. One shaving head for extra close leg shaving and a more gentle head for underarm, 110 volt A.C. In pink with speckled medallion or lavender color combination with floral medallion. Comes in a striking gift case. Shpg. wt., 3 lbs. LR-70 \$1135
- J. **SUNBEAM SHAVEMASTER SHAVER** — New head design. Newly shaving holes. Individually matched head and blades. Precision ground and self-sharpening blades. Wide coverage dual shaving head. Super-size long hair slots. Barber-type sideburn trimmer. Improved, long-life motor. New sure-control shaving handle. Shpg. wt., 3 lbs. SM7 \$2045
- K. **SUNBEAM SHAVEMASTER QUICK CHARGE CORD/CORDLESS SHAVER** — All the deluxe features of the SM7 shaver plus convenient cord or cordless operation. "Quick-Charge" feature, too. Gift case with power pack. Shpg. wt., 4 lbs. SM8 \$2953
- L. **LADY SUNBEAM DELUXE SHAVER** — Beautiful sculptured contour shape. Double-edge slanted shaving head for close comfortable grooming of legs and underarms. Built-in light. Push-button head release for easy cleaning. On-Off switch. Convenient cord compartment. Gift case. Choice of pink, blue or white. Shpg. wt., 2 lbs. LS8 \$1170



SHEAFFER "777" THRESOME SET
Heavy chased 12K gold filled finish. Prestige instruments.
3-pc. Set, 777S S2334 \$35.00
Pen only, 777P S1200 \$18.00
Ball point only, 777BP S569 \$8.50
Same as above, but chrome finish.
Twosome, 506S S667 \$10.00
Ball point only, 506P S334 \$5.00

SHEAFFER "444" THRESOME SET
Brushed chrome finish with gold clips. Pen, pencil and ball point.
Set, 444C S1027 \$15.40
Pen, 444CP S500 \$7.50
Pencil or ball point, 440BCP S263 \$3.95

SHEAFFER SILVER IMPERIAL TRIO
New in Sterling Silver. Touchdown pen filling.
Trio, S1T S3668 \$55.00
Pen only, S1P S1667 \$25.00
Ball point only, S1B S1000 \$15.00

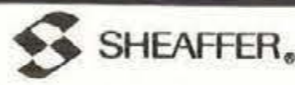

W05

A



J15

B



G17

C

A. SHEAFFER DESK SET
Rubbed Walnut base, 3 1/2" x 5". Brown Sheaffer cartridge pen. Shpg. wt., 3 lbs.
W05 S900 \$13.50
Same as above, but with one #500 Cartridge pen and one ball point pen.
W06 S1834 \$27.50

B. SHEAFFER DESK SET
Jet Crystal base, 5" x 10". Name plate. With one White Dot cartridge pen and one White Dot ball point pen. Shpg. wt., 6 lbs.
J15 S3300 \$55.00
Same as above, but with Mexican Onyx base.
M15 S3150 \$52.50

SHEAFFER DESK SET
Brazilian Onyx base, 4 1/2" x 9 1/2". Name plate. One Black White Dot cartridge pen and one Black White Dot ball point pen. Shpg. wt., 6 lbs.
G17 S4669 \$70.00

A. PARKER CUSTOM JOTTER SET
Ball pen and matching pencil — stainless steel cap and barrel, yellow clip and trim.
Set, SCF S527 \$7.90
Ball Pen only, PCF S263 \$3.95
"45" Calendar Jotter — plastic barrel, steel cap, CPCF S215 \$2.95

B. PARKER "75" CLASSIC SET
Ball pen and matching pencil — Brushed finish stainless steel cap and barrel, silhouette thin, perfectly balanced.
Set, CS1 S667 \$10.00
Ball Pen only, CBP1 S334 \$5.00
Same as above, but 12K yellow gold filled.
Set, CS2 S1133 \$17.00
Ball Pen only, CBP2 S567 \$8.50
Same as above, but sterling silver.
Set, CS3 S1600 \$24.00
Ball Pen only, CBP3 S800 \$12.00

C. PARKER "75" SET
Fountain pen and matching pencil — Sterling silver grid design, exceptional beauty and quality.
Set, PS75 S2668 \$40.00
Fountain Pen only, PFP75 S1667 \$25.00
Ball Pen only, BPP75 S1000 \$15.00
Same as above, but 14K yellow gold filled.
Set, PY75 S4000 \$60.00
Fountain Pen only, BPY75 S2334 \$35.00

D. PARKER DESK SET
Slate base, 8" x 12". Sterling silver ball pen and pencil. Shpg. wt., 7 lbs.
396 S4000 \$60.00
Same as above, but Mexican Onyx base, 12K yellow gold filled ball pen and pencil.
397 S3335 \$50.00

E. PARKER DESK SET
Jet Crystal base, 3 1/2" x 5 1/4". "45" ball pen or fountain pen. Shpg. wt., 4 lbs.
J123 S1667 \$25.00
Same as above, but Mexican Onyx base.
M122 S1500 \$22.50

F. PARKER DESK SET
Walnut base, 4" x 8". "45" pen and "45" ball pen. Shpg. wt., 6 lbs.
M237 S1834 \$27.50
Walnut base as above, but 3 1/2" x 5 1/4" and choice of "45" pen or "45" ball pen. Shpg. wt., 4 lbs.
W122 S1000 \$15.00



Kodak Instamatic MOVIE PROJECTORS

- Automatic threading
- Sprocketless projection
- Lifetime lubrication



KODAK INSTAMATIC M50 Movie Projector
• Lowest priced
• Sharp f/1.5 lens
Makes super 8 movies easy to show. The projector threads film automatically onto the 200-foot take-up reel. Sprocketless projection reduces film wear and screen flicker. A single convenient knob controls forward projection and rapid rewind. Easy elevation for proper viewing.
No. D50A KODAK INSTAMATIC M50 Movie Projector. 2620 S5295 Wt. 10 lbs. \$72.50



KODAK INSTAMATIC M95 Movie Projector
• Seven projection speeds
• Shows both super 8 and 8mm movies
• 400-foot reel capacity
You can project your movies at normal speed, extra-fast speed, and extra-slow speed, in both forward and reverse — still projection too. Has low-voltage, DNF long-life lamp and auxiliary room-lamp outlet. "Hi-Lo" lamp-saver switch. An outstanding projector for showing super 8 and 8mm home movies at their best. Self-cased, 400-foot reel capacity.
No. D95 KODAK INSTAMATIC M95 Movie Projector. 2613 S12875 \$179.50
KODAK INSTAMATIC M80 Movie Projector, same as M95 with ONE lamp and no room-lamp outlet.
No. D80A KODAK INSTAMATIC M80 Movie Projector. 2609 S11775 Wt. 20 lbs. \$164.50



KODAK INSTAMATIC M67 Movie Projector
• Forward—reverse—still projection
• 400-foot reel capacity
• Shows both super 8 and 8mm movies
Enjoy your movies three ways—"Forward" for normal showings, "Reverse" for added fun, and "Still" for long looks at single frames. Accepts up to 400-foot reels of super 8 or 8mm films. Self-cased with a strong fold-down handle. Take-up reel included.
No. D67 KODAK INSTAMATIC M67 Movie Projector. 2602 S7975 Wt. 15 lbs. \$114.50

Kodak Instamatic MOVIE CAMERAS

- Battery driven—no winding
- Use drop-in film cartridge
- Built-in pistol grip for extra-steady movies



KODAK INSTAMATIC M28 Movie Camera
• Zoom lens • Electric eye
Zoom in on close-ups! Zoom back for wide views! Add new excitement to your movies with this greater than 2 to 1 f/2.7 zoom lens camera. The electric eye adjusts the lens opening automatically, continuously, even in changing light. Viewfinder zooms with lens—you see what you're filming. Built-in pistol grip helps provide the steadiness needed while zooming. End-of-film signal helps to make sure of no lost scenes.
No. D28RA KODAK INSTAMATIC M28 Movie Outfit contains camera, film, batteries. 1203 S6295 Wt. 5 lbs. \$88.50
KODAK INSTAMATIC M30 Movie Camera same as "M28" but has extra-fast f/1.9 lens, power zoom by finger-tip control, and through-the-lens reflex viewing lets you see just what you're filming.
No. D30RA KODAK INSTAMATIC M30 Movie Outfit contains camera, film, batteries. 1204 S7995 Wt. 5 lbs. \$108.50

NEW KODAK INTRODUCES MOVIES WITHOUT MOVIE LIGHTS

Now. Take movies by the light you live in!



KODAK XL33 Movie Camera
• Indoor movies without movie lights
• Ultra-fast f/1.2 EKTAR Lens
• Special bright viewfinder for low-light scenes
• No settings—automatic exposure for bright as well as low-light conditions
• Unique "binocular" design ... means unusually steady hand-held movies
The new super 8 KODAK XL33 Movie Camera has an ultra-fast f/1.2 EKTAR Lens, 230-degree shutter opening, and uses new EKTACHROME 160 Movie Film (Type A) for indoor movies without movie lights.
No. XL33R KODAK XL33 Movie Outfit contains camera, film, batteries. 1208 S9490 Wt. 6 lbs. \$124.95



KODAK XL55 Movie Camera
• Indoor movies without movie lights
• Special bright viewfinder for low-light scenes
• No settings—automatic exposure for bright as well as low-light conditions
• Power zoom control for smooth professional movies
• Super-imposed rangefinder provides extremely sharp, clear movies
Finest super 8 movie camera in the Kodak line. The new KODAK XL55 Movie Camera has an ultra-fast f/1.2 EKTAR Lens, 230-degree shutter opening, and uses new EKTACHROME 160 Movie Film (Type A) for indoor movies without movie lights.
No. XL55R KODAK XL55 Movie Outfit contains camera, film, batteries. 1209 S16450 Wt. 8 lbs. \$204.95

See page 2 of large 1971-72 Houston Catalog for shipping information on mail orders. Add 5% to your cost for City and State Tax on all items in this catalog.

See page 63 for price information. Add 5% to your cost for City and State Tax on all items in this catalog.

Kodak Instamatic® "X" CAMERAS

see the newest KODAK INSTAMATIC Still Cameras

- Drop-in loading with 126 film cartridges
- Use pop-on flashcube
- Take color and black-and-white snapshots—color slides too!



KODAK INSTAMATIC 44 Camera

- Lowest priced
 - Just aim and shoot
- There are no settings to make; just drop in a film cartridge and you're ready to shoot black-and-white, color snapshots, or color slides. Pictures are sharp from 4 feet and beyond. Pop on a flashcube and take four flash pictures. The cube rotates automatically. Large winding knob is easy to use. Double-exposure prevention. Uses modern, button-shaped batteries that can be inserted only the right way. Includes wrist strap and instructions.

No. A440 KODAK INSTAMATIC 44 Gift Set contains camera, color film, flashcube, batteries, wrist strap, and instruction book.

1400 S997 Wt. 3 lbs. \$12.95



KODAK INSTAMATIC X-15 Camera

- Lowest-priced camera using new self-powered magicube. No flash batteries. No settings to make. Lens is pre-focused for sharp, clear pictures beyond 4 feet. Easy thumb lever advances film and rotates magicube. Shutter lock prevents double exposure. "Used lamp" signal in viewfinder prevents missed flash pictures and wasted film.

AX-15R KODAK INSTAMATIC X-15 Color Outfit contains: camera, wrist strap, color film, magicube, instruction manual.

1401 S1595 Wt. 3 lbs. \$22.95



KODAK INSTAMATIC X-25 Camera

- Flash pictures without flash batteries
- Automatic film advance

Here's a camera that not only gives you flash pictures without flash batteries—but automatically advances the film and rotates the magicube after each shot. You're always ready for the next picture opportunity. "Used lamp" signal in viewfinder prevents missed flash pictures and wasted film. This camera is ideal for snapshots of children and other fast-changing subjects.

AX-25R KODAK INSTAMATIC X-25 Color Outfit contains: camera, wrist strap, color film, magicube, instruction manual.

1402 S2275 Wt. 4 lbs. \$32.95

with every
KODAK INSTAMATIC
Camera you just...



NEW



KODAK INSTAMATIC X-30 Camera

- Automatic electronic shutter—no settings
- Good pictures in any kind of light
- Flash pictures without flash batteries

Newest in the line of KODAK INSTAMATIC Cameras. No setting of any kind is required from bright sunlight to nighttime pictures—camera automatically times the exposure. Electronic shutter speed varies from 1/125 second to 10 seconds. Uses new magicube for flash pictures without flash batteries. "Used lamp" signal in viewfinder prevents missed flash pictures and wasted film.

AX-30R KODAK INSTAMATIC X-30 Color Outfit contains: camera, wrist strap, battery for electronic shutter, color film, magicube, instruction manual.

1408 S2790 Wt. 4 lbs. \$39.95



KODAK INSTAMATIC X-35 Camera

- Flash pictures without flash batteries
- Automatic electric eye
- Takes close-up pictures

This camera gives you picture-taking versatility—at modest cost. Aim and shoot for general pictures beyond 6 feet; or, with one easy setting, shoot excellent close-ups (2 to 5 feet). Electric eye (CdS) sets your daylight exposures. Automatic flash exposure control. In complete outfit. Uses new self-powered magicube. "Used lamp" signal in viewfinder prevents missed flash pictures and wasted film.

AX-35R KODAK INSTAMATIC X-35 Color Outfit contains: camera, wrist strap, PX-30-size battery for electric eye, color film, magicube, instruction manual.

1403 S3450 Wt. 4 lbs. \$49.95



KODAK INSTAMATIC X-45 Camera

- Flash pictures without flash batteries
- Automatic electric eye
- Takes close-up pictures
- Automatic film advance

This attractive camera contains every need for daylight and flash picture-taking in color. Uses new magicube. "Used lamp" signal in viewfinder prevents missed flash pictures and wasted film. Automatic film advance by spring motor means camera is always ready for next action shot. Two-position focusing means sharp close-ups along with general pictures.

AX-45R KODAK INSTAMATIC X-45 Color Outfit includes: camera, wrist strap, PX-30-size battery for electric eye, color film, magicube, instruction manual.

1404 S4175 Wt. 4 lbs. \$59.95

Kodak Carousel PROJECTORS

- Dependable gravity feed.
- Wide choice of lenses, including zoom!
- Instant editing for any slide

Kodak Instamatic CAMERAS



KODAK INSTAMATIC X-90 Camera

- Automatic electric eye, automatic flash control, rangefinder focusing, KODAK EKTAR Lens
- Flash pictures without flash batteries

Most automatic of all the new INSTAMATIC "X" Cameras. Automatic motorized film advance. Automatic electric eye sets lens. Shutter automatically adjusts when light is too dim. Automatic exposure control for flash as camera is focused. Automatic sharp focus with rangefinder. Automatic "use flash" and "Stop-bad bulb" signals light up in viewfinder. Fast f/2.8 KODAK EKTAR Lens. Uses new magicube. Fast-action shutter, with speed settings for 1/250, 1/125, and 1/60 seconds. "B" setting gives you long exposure when you need it. Illuminated indicator tells if electric-eye battery has adequate power.

AX-90 KODAK INSTAMATIC X-90 Camera comes with adjustable clip-on neck strap, PX-30-size battery for electric eye, instruction manual.

1405 S9950 Wt. 5 lbs. \$144.50



KODAK INSTAMATIC Reflex Camera

Finest INSTAMATIC Camera ever! Combines instant loading with single-lens reflex camera precision. Features a CdS electric-eye controlled electronic shutter, with a speed range from 1/500 second to 20 seconds. Accessory lenses can be interchanged. Reflex viewing. Ground-glass and rangefinder focusing. Instant return mirror. Depth-of-field indicator. Electric eye is set automatically for film speed. Built-in battery checker shows you that electronic shutter and flash system are fully powered. Batteries are modern, button-shaped PX-825 size with extra-long life. Flash pictures can be taken with convenient pop-on flashcube or with electronic flash (not supplied) through special connector post. Made by Kodak in West Germany.

No. A1001 KODAK INSTAMATIC Reflex Camera with 45mm f/2.8 Xenar lens.

1406 S14025 Wt. 5 lbs. \$199.50



KODAK CAROUSEL 600H Projector

- Budget priced
- Quick select-button slide advance

This budget-priced slide projector lowers each slide gently by dependable gravity feed—no pushing or pulling. A convenient select-button advances the slide tray. The round, horizontal tray provides several advantages: fast and easy changing, instant editing, full access to all 140 slides for easy editing, the show can be repeated without touching the tray, and an opening in the base of the tray permits warm air to precondition the slides to virtually eliminate "popping." Carrying is easy with the strong, built-in, fold-down handle. New illumination system permits exceptionally quiet projector operation.

No. B605H KODAK CAROUSEL 600H Projector (with 5-inch f/3.5 lens, lamp and cord).

2743 S5965 Wt. 15 lbs. \$79.50



"Instant editing" . . . lift out any slide, any time.



Spillproof trays . . . change trays easily.



No. B40 KODAK CAROUSEL Stack Loader—Permits showing up to 40 slides without a tray

2837 S895 Wt. 2 lbs. \$12.95



No. B584C KODAK CAROUSEL Projector Case, Model B (fits all models)

1704 S995 Wt. 3 lbs. \$14.50



KODAK CAROUSEL 650H Projector

- Remote forward and reverse control

The "650H" features gentle, dependable gravity slide feed, plus forward and reverse projection by remote control. The 12-foot remote control cord lets you join in the fun with your audience—there's no need for you to be near the projector. Slides are focused and can be advanced at the projector. New illumination system permits exceptionally quiet projector operation.

No. B655H KODAK CAROUSEL 650H Projector (with 5-inch f/3.5 lens, lamp and cords).

2745 S7685 Wt. 18 lbs. \$114.50



KODAK CAROUSEL 760H Projector

- Automatic focus control keeps slides sharp
- Wide choice of lenses, including zoom
- Remote slide changing

The "760H" features gentle, dependable gravity slide feed, plus forward and reverse projection by remote control—the 12-foot cord lets you join in the fun with your audience. There's no need for you to be near the projector. Slides can also be advanced at the projector if you prefer. When projecting slides of identical mounts, manually focus the first slide; then the automatic focus control quickly moves the lens either forward or back to focus each slide on the screen. New illumination system permits exceptionally quiet projector operation.

No. B765H KODAK CAROUSEL 760H Projector (with 5-inch f/3.5 lens, lamps and cords).

2749 S11695 Wt. 18 lbs. \$164.50



KODAK CAROUSEL 850H Projector

- Automatic slide advance by timed intervals

The "850H" features a highly responsive, solid-state electronic automatic focus control system. When projecting slides of identical mounts, manually focus the first slide; then the automatic focus control quickly moves the lens either forward or back to focus each slide on the screen. Also has all the advantages of dependable gravity feed slide trays, forward and reverse projection by remote control, and automatic slide projection at 5-, 8-, and 15-second intervals. New illumination system permits exceptionally quiet projector operation.

No. B855H KODAK CAROUSEL 850H Projector (with 5-inch f/2.8 lens, lamps and cords).

2751 S13785 Wt. 18 lbs. \$204.50

KODAK CAROUSEL 750H Projector same as "650H" except remote focusing is added along with a "Hi-Lo" lamp-saver switch, giving longer lamp life.

No. B755H KODAK CAROUSEL 750H Projector (with 5-inch f/3.5 lens, lamp and cords).

2747 S9870 Wt. 18 lbs. \$139.50

No. B760ZH KODAK CAROUSEL 760H Projector (with 4- to 6-inch f/3.5 zoom lens, lamp and cords).

2750 S13495 Wt. 18 lbs. \$194.50

KODAK CAROUSEL 860H Projector—same as "850H" except it has a remote focus control for adjusting or overriding the automatic system.

No. B865H KODAK CAROUSEL 860H Projector (with 5-inch f/2.8 lens, lamps and cords).

2753 S14995 Wt. 18 lbs. \$219.50

(A) AUTOLOAD® 346 SUPER 8 PROJECTOR. Enjoy bigger, brighter super 8 movies. Sharp f/1.6 lens gives brilliant picture. Still picture, reverse controls. Single frame advance, automatic threading, framer, tilt control. Fan cooling motor switch. Built-in film cutter. 400' take-up reel. Wt. 17 lbs.
346 \$6388 \$84.95

(B) AUTOLOAD 456 SUPER 8/REGULAR 8 PROJECTOR. Deluxe features including a sharp f/1.5 lens, automatic reel-to-reel threading. With format selector for super 8 or regular 8mm film, controls for still picture and reverse projection. Rapid rewind, dial focusing, framing dial, tilt control. Wt. 17½ lbs.
456 \$9995 \$124.95

(C) AUTOLOAD 357Z SUPER 8 PROJECTOR WITH ZOOM LENS. Automatic reel-to-reel threading, automatic loop setter. Features still picture and reverse controls, framing dial, fine focusing. Tilt control. Brilliant f/1.6 zoom lens. Single frame advance, film cutter. Fan cooling motor switch. Wt. 18 lbs.
357Z \$7995 \$99.50

(D) AUTOLOAD DELUXE 471Z SUPER 8/REGULAR 8 ZOOM LENS PROJECTOR. Features Multi-Motion—normal 18 fps plus special 6 fps slow motion and exclusive 2 fps step-motion in both forward and reverse, with no light loss. Ultra-brilliant, precision f/1.6 18-30mm zoom lens. Also features easy dial focusing and framing. Tilt control. Permanent lubrication. Film cutter. Wt. 18 lbs.
471Z \$13596 \$169.95

(E) AUTOLOAD FILMOSOUND® 8 MODEL 458 SUPER 8/REGULAR 8 PROJECTOR. Projects super 8 and regular 8mm film. Automatic reel-to-reel threading. Reverse projection, still picture, variable speed controls. Sharp f/1.5 lens. Format selector lever, dial focusing and framing, tilt control. Sound synchronizes with Bell & Howell 450 tape recorder. Wt. 17 lbs.
458 \$14795 \$179.95
Above, with 18-30mm f/1.6 zoom lens.
458Z \$16995 \$199.95

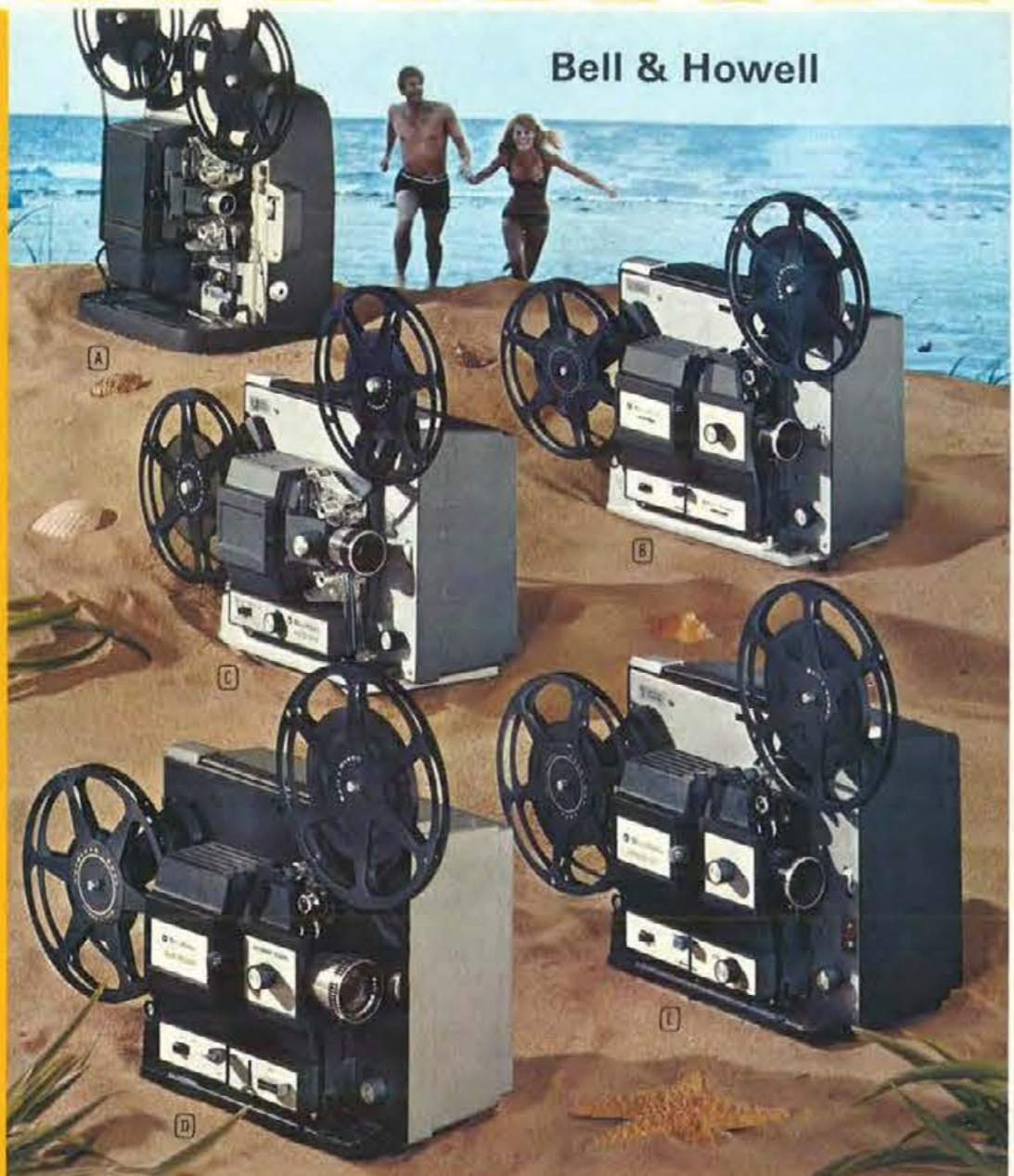

Bell & Howell

POLAROID® 400 Series with FOCUSED FLASH

Focused Flash, with GE's Hi-Power Cube, puts exactly the right amount of light on your subject. Louvers in flash open and close automatically as you focus.

System eliminates burn-out at 3½' black-out at 10'—gives correct lighting everytime!

POLAROID MODEL 420. Inexpensive camera with deluxe features. Has new Focused Flash system plus transistorized electronic shutter and electric eye. Perfect exposure everytime without any calculations... just focus and shoot! Coupled range and viewfinder is same double window style found on more expensive Automatics. Lightweight, easy to handle. 1447 \$4570 — Shpg. wt. 5 lbs.



BIG SHOT
under \$20.00

Available May 15th



POLAROID BIG SHOT. Get beautiful color portraits with a professional "studio" quality. Simple double image rangefinder—just match images manually for sharp focus. No exposure settings—4 shot Magicube provides light for every picture, operates without batteries. Built-in timer. Color portraits only. 1452 \$1695 — Shpg. wt., 4 lbs.



POLAROID MODEL 430. Offers Focused Flash system plus many other deluxe features. Built-in mechanical timer, coupled range and viewfinder, sensitive electric eye and transistorized electronic shutter. Sharp triplet lens produces bright, crisp color or black-and-white pictures. Simple-to-operate double-image focusing. With detachable cover, carrying strap. 1448 \$5995 — Shpg. wt., 5 lbs.



POLAROID MODEL 440. One of the most sophisticated Color Pack Cameras ever! In addition to revolutionary Focused Flash system, the 440 offers unusual photographic versatility. Sharp triplet lens, sensitive electric eye, 4 exposure ranges (2 for color, 2 for black-and-white), 4 speed settings, electronic shutter and built-in timer. Dual image coupled rangefinder. 1449 \$7195 — Shpg. wt. 5 lbs.



POLAROID MODEL 450. The finest camera Polaroid has ever made! Professional performance, precision construction, handsome styling. Features new Focused Flash, automatic electronic timer that "Beeps" when pictures are ready, single window Zeiss Ikon rangefinder/viewfinder, automatic electronic exposure system (except flash), 4 exposure ranges, triplet lens. Cover, leather strap. 1450 \$11995 — Shpg. wt., 6 lbs.

Minolta SR-T 101 35mm Single Lens Reflex Camera



- Through-the-lens "CLC" metering
- Total control viewfinder
- Shutter speeds to 1/1000th sec.

This professional-quality camera lets you compose, focus, adjust lens opening and shutter speed without looking away from the ultra-bright finder. Patented "CLC" through-the-lens exposure metering, plus shutter speeds to 1/1000th second, self-timer, instant auto-return mirror and much more. Accepts the complete system of interchangeable Rokkor lenses.

Minolta SR-T 101 with MC Rokkor 55mm f/1.7 lens and leather case:
1481 \$21995 Wt. 5 lbs. \$321.00
Minolta SR-T 101 with MC Rokkor 58mm f/1.4 lens and leather case:
1482 \$25995 Wt. 5 lbs. \$361.00

Minolta Autopak® 600-X Instant-Load Camera



- Completely automatic operation
- X-cube flash
- "Go/no-go" viewfinder
- Flash fires only when needed

This cartridge-loading camera does everything by itself for perfect exposures every time. It even decides when to flash. So you can keep an X-cube on the Autopak day and night, indoors or out. When you need it, the X-cube flashes automatically... and without batteries. Unique "go/no-go" signals in the viewfinder tell you when to add or replace a cube. Uses 126-size cartridges for color or black-and-white prints, color slides, too. Has all-glass f/2.8 lens. Focusing symbols for quick and precise focus adjustments.

1477 \$3995 Wt. 3 lbs. \$50.00



POLAROID'S NEW SQUARE SHOOTER. Now you can take 60 second color pictures for about the same cost as color pictures you wait days for. Polaroid has reduced the cost by snapping off the outer edges of their film to give you big square color 3-3/8x3 3/4" pictures instead of big long ones. Electric eye, electronic shutter, 3 element lens, built-in Focused Flash for 4-shot flash cubes. 1445 \$2895 — Shpg. wt., 4 lbs.



POLAROID'S SUPER NEW CAMERA—THE "SUPER COLORPACK." Get everyone into the shot with "big" color or black and white pictures. New Focused Flash system puts exactly the right amount of light on the subject automatically. Electric eye, electronic shutter, automatic rangefinder. Built-in development timer signals when picture is developed. Uses Hi-Power flashcubes. 1444 \$3495 — Shpg. wt. 4 lbs.

SHOWROOM HOURS

DAILY AND SATURDAY
9:00 A.M. TO 5:30 P.M.

OPEN EVERY MONDAY NIGHT
UNTIL 8:30 P.M.



(A)



(B)

TOP QUALITY DELUXE STATESMAN MODELS

These superb Statesman models feature a wider than conventional field of view, including three models with panoramic extra wide fields. Catch all the excitement in the fast-action world of spectator sports, or see close-up, sweeping panoramas of your favorite vacationland. Deep-set objective lenses are UVC coated for brilliant image transmission and glare-free viewing. Adjustomatic eyecups provide comfortable, full-field viewing for eyeglass wearers. Micro-smooth center focusing. Rugged, lightweight, one-piece construction in distinctive new Tampico brown. Luxurious, compact cases included.

STATESMAN WIDE ANGLE MODELS

- (A) STATESMAN 7 x 35 EXTRA WIDE ANGLE: Great for all spectator sports with a panoramic 604 ft. field of view. Ht. 4". Wt. 30 oz. Brightness, 37.5. 138 \$4350 Shpg. wt., 5 lbs. \$69.50
- STATESMAN 7 x 50 EXTRA WIDE ANGLE: For the active sportsman, 50mm objective lenses deliver maximum brightness of 76.5. Big 578 ft. field. Ht. 7". Wt. 36 oz. 151 \$5495 Shpg. wt., 5 lbs. (not illus.) \$89.95
- STATESMAN 10 x 50 EXTRA WIDE ANGLE: Tremendous 10 power optics plus a wide 403 ft. field of view. Brightness, 37.5. Ht. 7". Wt. 36 oz. Ship. Wt. 5 lbs. 192 \$5995 (not illus.) \$99.50

STATESMAN ALL PURPOSE MODELS

- (B) DELUXE STATESMAN 7 x 35: Lightweight for all general viewing. Wider than conventional 420 ft. field of view. 37.5 brightness. Ht. 4". Wt. 24 oz. 124 \$3250 Shpg. wt., 4 lbs. \$55.00
- DELUXE STATESMAN 8 x 40: Similar to above, higher 8 power optics. 40mm objectives. Wide 499 ft. field of view. Brightness, 37.5. Ht. 5 1/2". Wt. 28 oz. 198 \$3790 Shpg. wt., 4 lbs. (not illus.) \$59.50
- DELUXE STATESMAN 7 x 50: Preferred by hunters and sportsmen for 50mm lenses which deliver outstanding 76.5 brightness rating. Wider than conventional 420 ft. field of view at 1000 yds. Ht. 7". Wt. 36 oz. 182 \$3795 Shpg. wt., 5 lbs. (not illus.) \$62.50



Raise your

jason

binoculars

Exclusive UVC or GCO-4 coating reduces glare, prevents eyestrain. Deluxe cases and beautifully packaged to make exciting gifts.



(D)

VERSATILE ZOOM MODELS...LIKE HAVING 9 BINOCULARS IN ONE.

- (D) STATESMAN 7.5X to 15X, 40 WIDE ANGLE MANUAL ZOOM: Zooms from 7.5 to 15 power at the touch of a lever. UVC coated 40mm objectives. Brightness, 50. 336 ft. field of view at 7.5X. Ht. 7". Wt. 37 oz. Adjustomatic eyecups. Ship. Wt. 6 lbs. 165 \$6450 \$110.00
- STATESMAN 7X to 15X, 35 MANUAL ZOOM: Similar to above, but lighter weight, more compact, with UVC coated 35mm objectives. 310 ft. field at 7X. Brightness, 37.5. Ht. 5 1/2". Wt. 33 oz. Ship. Wt. 5 lbs. 172 \$4995 (not illus.) \$79.95
- VENTURE 4000 ELECTRIC POWER ZOOM 7.5X to 15X, 40: For the ultimate in viewing enjoyment, we've combined Venture 4000's superb optics with the amazing electric zoom lens. See the big scene at 7.5x, 8x or 9x, or touch a button and zoom automatically, electrically, all the way to 15x for exciting closeups. UVC coated 40mm objectives for brightness rating of 57. Tripod adaptor. Adjustomatic eyecups. Wide 366 ft. field at 7.5x. Powered by 2 penlite batteries (not incl.). Ht. 7". Wt. 39 oz. Ship. Wt. 6 lbs. 101 \$9450 (not illus.) \$149.50



(C)

See page 63 for price information.



DESIGNER COLLECTION... BEAUTIFULLY HANDCRAFTED IN FINEST HAND FINISHED WOODS... SPARKLING BRASS TRIM

- (A) DEVON Largest model in authentic Traditional styling. Luxurious hand rubbed walnut frame is impressive 28" tall. Elegant, brushed silver dials. Sure to become an heirloom. 6" baro. dial. 28" x 8 1/2". 476 \$1695 Shpg. wt., 9 lbs. \$53.95
- (B) CLARIDGE Smart Old English dials, graceful contours give unique charm to wood tones. Choice of walnut with parchment white dials or fruitwood with silver dials. 5" barometer dial. 24 1/2" x 7". 441W \$2250 Walnut — Shpg. wt., 5 lbs. \$37.50
441F \$2250 Fruit — Shpg. wt., 5 lbs. \$37.50
- (C) SOMERVILLE Authentic traditional styling. Choice of hand rubbed walnut accented by gold dials or rich fruitwood accented by silver dials. Sparkling brass bezels and trim. 4" barometer dial. 19" by 5 1/2". 428W \$1495 Walnut — Shpg. wt., 4 lbs. \$26.50
428F \$1495 Fruit — Shpg. wt., 4 lbs. \$26.50
- (D) COLONIAL Decorator styled Early American wall plaque with intricately turned side posts. Antique walnut frame. Brushed finish silver dials are set off by sparkling brass bezels and trim. 12" x 8". 469 \$1795 Shpg. wt., 4 lbs. \$30.00
- (E) GRANADA Warm texture of burlap accents hand rubbed fruitwood frame, rich gold dials. Unique double brass barometer bezel with black accent. 14" x 4 1/2". 476 \$1695 Shpg. wt., 9 lbs. \$53.95
- (F) NORDIC Instruments encased in solid brass circles which "float" on rich walnut plaque. Textured silver dials accented by polished gold circles. Hygrometer and thermometer combined in one dial. Solid brass trim. Dials measure 4 1/2". Overall, 11" x 6". 408 \$2450 Shpg. wt., 4 lbs. \$39.50
- (G) AMERICANA Traditional colonial design adds appealing warmth to any decor. Antique walnut finish frame is intricately carved. Highlighted by spun gold dials. Brass bezels and trim. 19" x 5". 486 \$2195 Shpg. wt., 5 lbs. \$36.50
- (H) GLOUCESTER Ahoy there! Here's nautical styling from stem to stern. Each instrument is encased in shining solid brass ships wheel and mounted on rich rosewood plaque. Solid brass trim. 15 1/2" x 6 1/2". 482 \$1895 Shpg. wt., 4 lbs. \$31.50
- (I) FLAIR High-style walnut frame with gold dials and sparkling brass accents. Double brass barometer bezel with black leather trim. 12 1/2" x 4 1/2". 435 \$1295 Shpg. wt., 3 lbs. \$21.50
- (J) TARA Our finest! Classic Early American design adds richness and charm to any setting. Hand rubbed walnut frame with gleaming silver dials, accented by highly polished, solid brass bezels. Antique brass ornaments. Handsomely proportioned 32" x 8". 487 \$4450 Shpg. wt., 9 lbs. \$75.00
- (K) SQUIRE The elegant look of luxurious hand rubbed woods and rich color, blended together in smart contemporary design. Choose warm walnut frame with regal red or ebony frame with rich brown. Solid brass bezels & trim, 24" x 9". Posh? Definitely! 499R \$3395 Walnut/Red — Shpg. wt., 8 lbs. \$56.50
499B \$3395 Ebony/Brown — Shpg. wt., 8 lbs. \$56.50

DESK BAROMETERS MAKE GREAT GIFTS

- (L) EXECUTIVE Distinctive, contemporary design reflects your good taste in the office or den. Solid brass circle "floats" in a richly finished walnut base. Baro., thermo, and hydro, are combined in one textured gold dial with polished brass accents. 6 1/2" base. 5 1/2" high. 407 \$2250 Shpg. wt., 4 lbs. \$37.50
- (M) TRIO Perfect desk accessory, both functional and intriguing to behold. Beautiful, hand rubbed block of walnut balances on walnut base and spins to reveal three separate instruments, each highlighted by silver dials and sparkling brass bezels. 4 3/4" high. 413 \$995 Shpg. wt., 3 lbs. \$16.50
- (N) SEVILLE Hint of Mediterranean with a contemporary flair. Three precision instruments mounted on beige textured burlap and accented by a rich fruitwood frame. Solid brass bezels and base. 10 1/2" x 4 1/2". 484 \$1495 Shpg. wt., 4 lbs. \$24.95
- (O) VIKING III Striking, dark walnut case accented by double brass barometer bezel, solid brass trim and base. Silver dials. Complements any decor. 10 1/2" x 4 1/2". 471 \$1695 Shpg. wt., 4 lbs. \$28.50

INDOOR-OUTDOOR THERMOMETERS

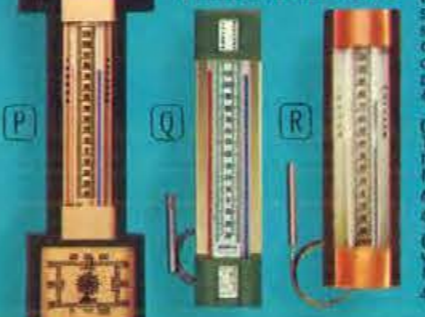

- (P) DE VILLE INDOOR-OUTDOOR THERMOMETER WITH HYGROMETER Designed in popular Spanish style, handsomely proportioned case is finished in dark walnut with simulated, heavily textured wood grain. Brushed gold dials and trim. Mounts indoors, provides both indoor and outdoor temperatures at a single glance. Hygrometer accurately registers indoor relative humidity. 13 1/2" x 4 1/2". 410 \$795 Shpg. wt., 2 lbs. \$12.95
- (Q) BRENTWOOD INDOOR-OUTDOOR THERMOMETER Trim, contemporary styling in your choice of avocado or brown case. Easy to read white dials, brushed gold trim. Mounts indoors, gives indoor-outdoor readings. 9" x 2 1/2". 498A \$397 Avocado — Shpg. wt., 2 lbs. \$6.50
498B \$397 Brown — Shpg. wt., 2 lbs. \$6.50
- (R) SCANDIA INDOOR-OUTDOOR THERMOMETER Rich walnut accented with brush finish brass dial and trim. Mounts indoors, shows indoor-outdoor temp. 8" x 2". 446 \$550 Shpg. wt., 2 lbs. \$8.95

Jason WEATHER INSTRUMENTS

Choose authentic traditional styling or simple elegance of contemporary design. Each instrument has barometer, hygrometer and thermometer.



SMITH-CORONA PORTABLE TYPEWRITERS & ADDING MACHINES

CORONET® ELECTRIC PORTABLES

Masterworks of American craftsmanship. 88 character keyboard with full length tabulator that key sets and clears, repeat actions for dashes, dots, X's and underlines. Repeat spacing with an extra touch. Page Gage for bottom margins. Changeable Type bars for symbols, accents. Coronet models available in two-tone combinations of Brown, Blue, Yellow and Grey.

(B) CORONET® AUTOMATIC 12 has wide carriage. Push-button carriage return. Two Changeable Type bars. Steel case. Shpg. wt. 29 1/2 lbs.
6ELN \$14095 \$219.50

CORONET® AUTOMATIC 10. Two changeable type bars. 10" carriage. Steel case. Wt. 25 1/4 lbs.
6ESD \$13495 \$199.50

(C) CORONET® ELECTRIC 12 has wide carriage. Smooth action manual carriage return. Changeable Type bar. Steel case. Shpg. wt. 27 1/2 lbs.
6ELI \$12245 \$179.50

CORONET® ELECTRIC 10. One changeable type bar. 10" carriage. Steel case. Wt. 25 1/4 lbs.
6ESC \$11580 \$159.50

(D) GALAXIE® TWELVE has wide carriage and electric-like Powerspace action. 88 character keyboard. Finest manual machine you can buy. Complete American keyboard with full length key set tabulator. Two Changeable Type bars. Removable roller. Steel Trimline case. Shpg. wt. 23 1/4 lbs.
6MLC \$8535 \$129.50

(E) STERLING® is a durable steel student machine. Delivers crisp writing and dependable performance. 88 character keyboard; key set tabulator. Touch selector, ribbon color selector. Steel case. 20-5/8 lbs.
6MSE \$6845 \$114.50

(F) CORSAIR® 700 is handsome, durable and light. Everything you need for crisp typing including amazing Powerspace action. 84 character keyboard and pre-set tabulation. Half-space action helps correct errors. Luxurious attache styled steel case. Pica and Elite type. Shpg. wt. 15 1/2 lbs.
6YP \$3990 \$59.95

(G) CORSAIR® DELUXE. Has Corsair features as above, excepting Powerspace and steel carrying case. Pica and Elite type. Shpg. wt. 11 1/4 lbs.
6YC \$3185 \$49.95

(H) XN ADDING MACHINES are heavy duty for office and office at home. Both have credit balance feature. Simple handspan keyboard. Rapid adding, subtracting and multiplying with high speed X key. Non-add function for entering data. Electric clear key. 700 XN. Capacity: adds 99,999.99; totals 999,999.90. 1100 XN. Capacity: totals 999,999,999.90.
700XN \$7295 \$109.95
1100XN \$8495 \$134.95
Shpg. wt., 10 lbs.

(J) FIGUREMATIC® 708 is lightweight for homemaker, traveler or student. Adds, subtracts and multiplies. Totals and subtotals. Cartridge ribbon. Snap on cover. Retractable handle. Adds 99,999.99. Totals 999,999.90. Shpg. wt. 10 1/2 lbs.
708 \$5485 \$86.50

(K) FIGUREMATE™ 707 for homemaker and student. Both adds and subtracts quickly and dependably. Clear key and digit indicator combined. Totals to 99,999.90. Color: yellow sand. Shpg. wt. 10 1/2 lbs.
707 \$4785 \$69.95

(A) CORONA® SEVENTY. Built and priced for students. Has essential features for speed and ease. Precision keyboard is electric—84 characters. Full length key set tabulator. Repeating space bar. Electric segment shifts. Rugged steel construction. Powerful drive motor. Naughahyde carry bag. Shpg. wt. 27-1/8 lbs.
6ESH \$9895 \$144.50



POWER RETURN

CORONET ELECTRIC PORTABLES HAVE STEEL CARRYING CASE



ATTACHE STYLE STEEL CASE

INTEGRAL CARRY CASE



SABRE The sharp impressionist. Royal's full-sized, full-feature manual. 88 character keyboard. Magic® Margin controls. Magic® Meter. Touch Control selector. Magic® Column Set and Clear. Choice of Pica or Elite type. Available in Frost Green (shown), Mist Blue. Handsome, luggage-style carrying case. Shipping weight 21 lbs.
546 \$6840 \$89.95



BUDGETMASTER A mighty mathematician. Adds, subtracts, multiplies electrically. Enters 7 digits, totals 8 digits. Keyboard controls for one-hand operation. Whiz through a column of figures in no time with lightning response. Easy-change paper roll. Two-tone Charcoal Brown and Beige. Shipping weight 12 lbs.
BM \$5390 \$79.95



THE ROYAL 710 The adding machine for those who need a larger capacity. Direct subtraction with credit balance. Enters 9 digits, totals 9 digits. Fast 160 cpm. Repeat multiplication. Non-add keys. Shipping weight 9 lbs. 8 oz.
710 \$7740 \$109.95

make the move to **Royal**



Royal DIGITAL 1 The personal electronic calculator. Economical, easy to use, silent. 10-digit capacity. Single line display by bright digitron tubes. Instantaneous addition, subtraction, simple and chain multiplication and division, direct credit balance. Automatic overflow warning and function correction. Numerical keys conveniently grouped for easy operation. Movable decimal point markers. Decimal preset lever. Clear keys. Compact size.
743 \$16970 \$249.95



APOLLO 10 Launching a new world of move-about convenience. Easy, efficient, electric. Full-size, 88 character keyboard. Fast action tabulator, permanently positioned every 10 spaces. Touch-set margin control. Line finder selector. Quality-built Royal Electric Portable with office electric keyboard in a truly compact size. Choice of Pica or Elite type styles. Two-color ribbon and stencil cutter. Console carrying cover included. Shipping weight 19 lbs. 9 oz.
560 \$7790 \$109.95



JUPITER 10 The magnificent homebody. Big machine power. Portable performance. Electric carriage return. Full-size, 88 character keyboard. Four repeat characters (·) (x) (-) (—). Variable impression control for carbons. Magic® Margin. Home-size electric with the features of office machine. Choice of Pica or Elite type. Electric keyset tabulator. Light indicator ribbon color, "on/off". Carrying case included. Shipping weight 36 lbs. 566 \$13290 \$189.95



SPRITE Lively and light. The take-along with magic touch. Full-size, 88 character keyboard. Touch+regulator. Touch-set margin controls. Keyboard tabulation. Two-color ribbon and stencil cutter. Handsome, compact portable complete with its own console carrying cover. Quality construction. Pica or Elite type. Two-tone Blue and Gray. Shipping weight 12 1/2 lbs.
341 \$4180 \$59.95



SIGNET The heavy-duty lightweight. Handy, handsome and inexpensive. Office-size, 84 character keyboard. Touch-set margin controls. Calibrated paper ball. The mighty little machine with sturdy all-metal construction. Rugged and ready to go. Convenient console carrying cover included. Smooth gray finish. Choice of Pica or Elite type. Shipping weight 11 lbs.
327 \$3250 \$44.95

ROYAL 5-YEAR GUARANTEE

ON PORTABLE TYPEWRITERS
Royal Consumer Products, a division of Litton Business Systems, Inc., guarantees replacement at no charge, other than labor and shipping, of any defective part (except rubber parts, ribbons, or parts damaged by accident or misuse) within five years of purchase. No labor charge within first 90 days. Guarantee covers only the original purchaser. Motors of electric models are guaranteed for one year.

This is Pica This is Elite

JUPITER 12 The home-size electric portable. Smartly styled, solidly built, performance proven, 88 character office-style keyboard. Touch and impression control selectors. Three electric repeat controls and three electric repeat keys. Versatype™ interchangeable type! Electric carriage return. Magic® Margin. Pica or Elite type. "Off/on", ribbon color light indicator. Carrying case. 8 ft. cord. Available in Royal Autumn Haze and Royal Bronze. Shipping weight 33 lbs.
570 \$13950 \$199.95

WESTCLOX Keywound and Electric Alarm Clocks



No. 11039



No. 11040



No. 11066



No. 12112



No. 15110



No. 20288



No. 20294



No. 20302



No. 20310



No. 20323



No. 20331



No. 21019



No. 21046

A **BABY BEN**—3-5/16" high. White case with solid brass trim and keys. Quiet tick.

Keywound. White. Plain. Wt. 2 lbs. 11039 \$565

B **BABY BEN**—3-5/16" high. White case with solid brass trim and keys. Quiet tick. Luminous.

Keywound. White. Wt. 2 lbs. 11040 \$640

C **BABY BEN SWEEP**—3-5/16" high. Sweep second hand. Metallic-finish cases with color-coordinated dials. Adjustable alarm. Luminous.

Keywound. Wt. 2 lbs. 11066 \$733 Blue

11068 \$733 Green

D **WOODCLIFF**—4-5/16" high. Solid wood case. Keywound bell alarm. Luminous hands, hour marks.

Keywound. Wt. 2 lbs. 12112 \$718 Walnut

12134 \$718 Blue

E **ZEST**—4-1/8" high. Round face. Big, easy-to-read luminous hands and numbers. Faceted crystal.

Keywound. Luminous. Wt. 2 lbs. 15110 \$360 Woodtone

F **MINIKIN DROWSE DIALITE**—3" high. Alarm wakes you—drowse feature lets you sleep 7 minutes, then wakes you again. Lighted dial.

Electric. Avocado. Wt. 2 lbs. 20288 \$393

G **BOLD II DIALITE**—2-15/16" high. Compact clock with easy-to-read lighted dial.

Electric. White. Wt. 2 lbs. 20294 \$345

H **ELECTRIC BELL ALARM DIALITE**—6" high. Oval-shaped, lighted dial features gentle bell alarm. Antique bronze top ornament.

Electric. Lighted dial. Wt. 3 lbs. 20302 \$811 Avocado

I **DIGITAL "100" DROWSE DIALITE**—3-7/8" high. 7-1/4" wide. Drowse feature wakes you, lets you drowse, wakes you again. Backlighted numerals for hour, minute, and second readout. Front set time wheel and alarm set button.

Electric. Lighted dial. Wt. 2 lbs. 20310 \$1350 Wood-Grain

J **CUBE ALARM**—3-3/8" high. Modernistic design in fashion colors. Coordinated case and dial, with bold, easy-to-read numerals. Sweep second hand. Buzzer alarm.

Electric. 2 lbs. 20323 \$383 Red

20331 \$383 Green

K **SHERATON**—4-1/2" high. Scroll-work dial. Wood case with brass finish bezel and feet.

Electric. Plain. 3 lbs. 21019 \$827 Maple

L **SEVILLE**—4-1/4" high. Solid walnut case. Unique bell alarm. Easy-to-read lighted dial. Sweep alarm and second hand.

Electric. Lighted dial. 3 lbs. 21046 \$1530 Walnut

PROCTOR-SILEX Quality Appliances



PROCTOR-SILEX SPRAY/STEAM/DRY IRON

... made of only five units designed for instant repair if ever needed.

Spray Control Action for wrinkle-free ironing. Wash and wear Temp-O-Guide for easy to follow temperature accuracy. King-size mirror-finish soleplate. Plenty of steam vents. Avocado handle. Chrome cover. Free replacement Guarantee. 120 volts, 1200 watts, AC only.

14625 \$1104

same features as above . . . with Teflon soleplate.

14626 \$1203



PROCTOR-SILEX FULLY AUTOMATIC GLASS ELECTRIC PERCOLATOR

"See-Thru" percolator with lift-out bowl for easy cleaning. Flavor-Selector for exact flavor desired. Doubles as carafe. Makes up to 11 cups. 575 watts, 110-120 volts, AC. Underwriters' Laboratories, Inc. Listed. Ship. wt. 4 lbs.

70503 \$1075

3 to 7-CUP FULLY AUTOMATIC ELECTRIC GLASS PERCOLATOR

"Slim line" design. Bowl lifts out for easy cleaning. Flavor selector. 110-120 volts, 575 watts, AC only. Underwriters' Laboratories, Inc. Listed. Ship. wt. 3 1/4 lbs.

70801 \$808



SILEX Electric DELUXE JUICER

... with Oscillating Strainer

Vitamin-filled juice in seconds. Extracts 20% more juice. White bowl, chrome base. 115 volts, 115 watts, 60 cycle AC. Underwriters' Laboratories, Inc. Listed. Ship. wt. 6 1/4 lbs.

85101 \$1040

SILEX "CUSTOM" JUICER

Same as Deluxe model, but with stationary strainer. Ship. wt. 6 1/4 lbs.

85103 \$924



MARY PROCTOR 2-SLICE Combination TOASTER

With PASTRY-CONVENIENCE FOOD, HEAT SELECTION BAR

AUTOMATICALLY HEATS NON-FROZEN and FROZEN "TOASTER VARIETY" FOODS.

Set exclusive Pastry-Food Bar at desired color and heat level. Push down handle . . . food will pop up tasty and warm—automatically.

When toasting bread . . . Proctor-Silex Select-Ronic color control assures the desired shade of toast time after time. Free replacement guarantee. 1050 watts, 110-120 volts, AC. Underwriters' Laboratories, Inc. Listed. 5 lbs.

20627 \$840

SILEX POLYPROPYLENE 4-QT. ELECTRIC ICE CREAM FREEZER

Made in brilliant "orange sherbet," set off with pure white bridge. Ice cream Sundae motif "sings out" party...fun and flavor. 115 volts, 115 watts, 60 cycle AC only. Underwriters' Laboratories, Inc. Listed. 9 1/2 lbs.

88002 \$1181

Hand-Operated 4-quart Freezer. Similar to above. No motor. Wt. 6 1/2 lbs.

88202 \$606

SILEX Cherry Wood 4-Qt. ELECTRIC ICE CREAM FREEZER

With Early American Eagle Motif

Beautiful highly varnished cherry wood adds the touch of natural charm. Shining copper bands and motor cover blend perfectly with the black wrought iron look. 115 volts—115 watts—60 cycle, AC only. Underwriters' Laboratories, Inc. Listed. Ship. wt. 14 lbs.

88103 \$1772



TOASTMASTER DELUXE BROILER-OVEN—Two appliances in one. Easy to clean. Flip-over model features a single tubular element to broil or bake with a temperature range from 200° to 475°. Thermostat maintains temperature. The two-position tray has a glass door, hinged handle and removable baking rack. 17 3/4" x 10 1/2" x 8". Polished chrome finish. Shpg. wt., 11 lbs. 5231 S1609 \$25.95



TOASTMASTER DELUXE BROILER-OVEN—Two appliances in one. Actually bake or broil like an electric stove, but easier to clean. Push-button model features dual tubular elements, temperature range control from 200° to 500°, and broiler setting for Low, Med. and High with an automatic thermostat. Removable glass door, chrome tray, broiler rack and wire baking rack. 20 1/4" x 11 1/4" x 9 3/4". Polished chrome finish. Shpg. wt., 18 lbs. 5240 S2406 \$38.75

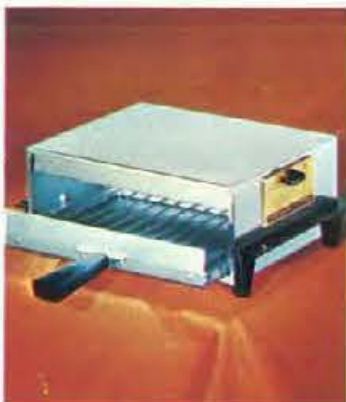

TOASTMASTER TABLE BROILER—Broil anything from franks to steaks or can be used to toast sandwiches and hors d'oeuvres. Compact, portable and features a tubular-type element; temperature control from 200° to 450°; automatic thermostat to maintain temperature selected, and removable 2-position tray with baking rack, and hinged handle. Chrome finish. 13" x 10" x 5". Shpg. wt., 5 lbs. 5206 S894 \$14.50



TOASTMASTER DELUXE STAINLESS STEEL COFFEE MAKER—The ultimate in coffee makers, 3 to 12 cup family unit. Completely automatic and features a "see level" handle that indicates the amount of coffee left. Stainless steel inside and out for full flavor and easy cleaning. Wide range flavor control, signal light, keep-warm element, removable cord. Shpg. wt., 4 lbs. 522 S1794 \$29.25

TOASTMASTER DELUXE FOOD TOASTER—THE HOSTESS—An ideal 4-slice family toaster with dual controls for each pair of slots. Heats all the new toaster foods perfectly every time. Toasts 2 slices light and 2 slices dark simultaneously, or 1 or 2 slices using only half the power. The 8 matched elements are controlled by exclusive Superflex® timer and a voltage compensator. Shockproof chassis. Hinged crumb tray. Shpg. wt., 9 lbs. D114 S2547 \$39.50



TOASTMASTER DELUXE FOOD TOASTER—A real compact toaster. Has end controls and full range color dial. Four matched elements. The shockproof chassis features bus bar construction, a Superflex® timer with voltage compensator, and a hinged crumb tray for cleaning. Shpg. wt., 9 lbs. B141 S1194 \$19.25



TOASTMASTER BUFFET RANGE—Great for that summer cottage, trailer or patio cooking. Features variable heat controls and range-type elements that tilt out to clean. Dual burner. 7" x 10 1/2" x 5". Shpg. wt., 8 lbs. 6400 S1717 \$26.50



Similar to above, except single burner. Shpg. wt., 5 lbs. 6401 S1030 \$15.95

TOASTMASTER DELUXE STAINLESS STEEL URN—A beautiful urn that any hostess can be proud of. Completely automatic. Everything the coffee touches is stainless steel. A drip-proof spigot, signal light and keep-warm element. 30 Cup. Shpg. wt., 8 lbs. M552 S2112 \$33.95



RIVAL

MAKES THINGS BETTER FOR YOU

Click 'n Clean ACTION entire cutting unit comes clean off for rinsing!



RIVAL Click 'n Clean Electric Can Opener—Touch lever—lid's off! Chrome magnet, table rest. Cord storage, carrying handle. F-a-s-t cleaning! UL. 781 S726 Avocado, Harvest, White. 3 1/2 lb. \$12.95
RIVAL Click 'n Clean Can Opener/Knife Sharpener 782 S870 Avocado, Harvest, White. 4 1/4 lb. \$15.95



A CAN-O-MATIC® Deluxe Automatic Combo Fully automatic! "Power pierces" can, severs lid, stops by itself. Sharpens blades to keen edge. Click 'n Clean feature! Chrome magnet. Cord storage, carrying handle, table rest. UL. 791 S1334 Avocado, Harvest, White. 6 1/2 lb. 20.95
Click 'n Clean Deluxe Automatic Can Opener 790 S1014 Avocado, Harvest, White. 5 lb. \$15.95

D RIVAL Electric Can Opener/Ice Crusher "Cool Combo"—the worksaver! Press a lever... open any size or shape. Flick a switch... crush ice automatically. It's Click 'n Clean-able. Chrome magnet. Cord storage. "Fold-A-Way" table rest. Stainless steel blades. Removable ice drawer. UL. 702 S1522 Avocado, Harvest, White. 7 1/4 lb. \$24.95

B CAN-O-MATIC Electric Can Opener Compact beauty. Click 'n Clean-ability! Lid lifter. Carrying handle, cord storage. UL. 730 S794 Avocado, Harvest, White. 4 1/2 lb. \$13.49
Click 'n Clean Can Opener/Knife Sharpener 731 S1048 Avocado, Harvest, White. 4 1/4 lb. 16.95

D CAN-O-MATIC Electric Can Opener/Juicer Double-duty beauty! Opens all cans, juices all citrus. Click 'n Clean pushbutton cleaning. Lid lifter. Magic Touch juicing: press fruit to reamer—juicing starts automatically. Large, small reamers. Pulp barrier, strainer, dust cover. UL. 707 S1619 Avocado, Harvest, White. 7 3/4 lb. \$26.95

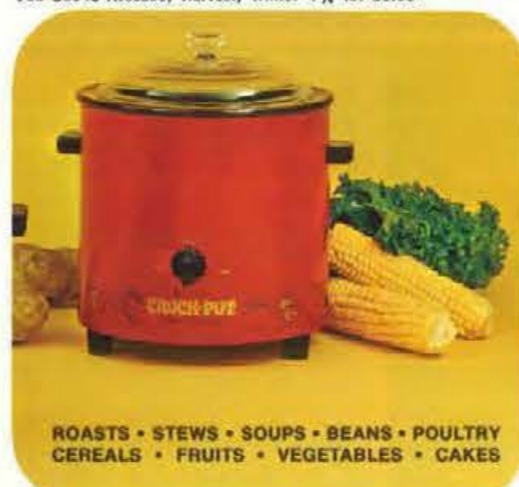

ROASTS • STEWS • SOUPS • BEANS • POULTRY
CEREALS • FRUITS • VEGETABLES • CAKES

CROCK-POT™ Electric Cooker First really new appliance in years! Simmers food s-l-o-w-l-y in stoneware. Brings out flavor, locks in vitamins. Ideal for workers, on-the-goers! Cooks all day unwatched...10-12 hours for 2¢. No stirring, no shrinkage. Cheaper meats are tender, tasty. Low 70 and 140 watt settings. 3 1/2 quart capacity. Insulated steel case, sturdy glass cover. Cookbook. UL. 3100 S1513 Flame, Avoc., 9 lb. \$24.95

KITCHENEER® Combination Salad Maker/Meat Grinder Five cones grate, shred, waffle, slice thick or thin! Two cutters chop fine, coarse. Aluminum hoppers remove for cleaning. Safety food pusher. 4" vacuum base lock. Recipes. Avocado, Harvest, White. 395 S1259 6 1/2 lb. \$19.99



ICE-O-MATIC® Portable Electric Ice Crusher Cr-r-unch goes the ice! "Custom crush" nugget coarse to extra fine, automatically. Selector dial, signal light. Quiet, powerful motor. Stainless steel blades. Removable ice drawer holds full tray. Styrene case. UL. 800P S1904 Avocado, Harvest, White. 10 lb. \$29.95



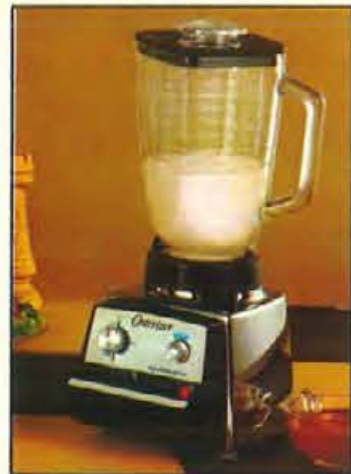

Osterizer
LIQUIFIER-BLENDER
10-SPEED "CYCLOMATIC"
... for automatic controlled cycle blending! Set the Cyclomatic dial to the number of cycles your Osterizer recipe calls for, and select the indicated push-button speed. From then on the exclusive Cyclomatic control automatically cycles "on" and "off" for perfectly chopped pieces of food, stops automatically when blending is completed. Ten continuous speeds can be used separately. 5-cup glass container; 2-oz. measuring cap; cord storage compartment; 84-pg. cookbook; 1200 watt motor. Ship. wt. 12-1/8 lbs.

877-01 \$4450 Black and Chrome \$69.98
877-05 \$4450 Avocado and Chrome \$69.98

Osterizer
LIQUIFIER-BLENDER
10-SPEED "CYCLE-BLEND"
Seven versatile push-button speeds easily blend delicious recipes throughout the day. Just push and release any of three additional Cycle speed buttons — "Grate, Chop, or Grind" — to achieve perfect size pieces for salads, soups, entrees, and desserts. Large 5-cup glass container opens at both ends for easy emptying, cleaning. 1-oz. measuring cap in cover. 36-pg. cookbook. 960 watts. Ship. wt. 9-1/4 lbs.

847-01 \$2520 Black and Chrome \$37.98
847-04 \$2520 Harvest Gold and Chrome \$37.98
847-05 \$2520 Avocado and Chrome \$37.98



DUAL-RANGE Osterizer
10-SPEED
Simply push and release any of four Cycle Speed buttons (in either Lo or Hi Range) to achieve perfect size pieces of food for a variety of blender recipes. Six continuous speeds easily blend tasty family food creations from breakfast through dessert. Huge 5-cup glass container is family size, opens at both ends. 1-oz. measuring cap in cover; 36-pg. cookbook; 960 powerful watts. Ship. wt. 6-7/8 lbs.

833-04 \$2270 Harvest Gold and White \$34.98
833-05 \$2270 Avocado and White \$34.98
833-06 \$2270 White \$34.98



8-SPEED Osterizer
Just push and release any of three Controlled Cycle speed buttons to Grate, Chop, or Grind pieces of food for hors d'oeuvres, salads, entrees, and dessert. Five additional continuous speeds offer added blending flexibility. 5-cup heat and cold resistant S.A.N. crystal bright container opens at both ends for easy emptying, cleaning. 1-oz. measuring cap; 36-page cookbook. Ship. wt. 8-3/8 lbs.

841-04 \$1890 Two-tone Harvest Gold \$28.98
841-05 \$1890 Two-tone Avocado \$28.98
841-08 \$1890 Antique White \$28.98



Osterizer
ICER ATTACHMENT
... in colors to complement your Osterizer! Choose from coarse to fine ice texture for drinks, appetizers, or desserts. The Oster Icer Attachment crushes ice instantly. Comes complete with ice catch bag and recipe book. Ship. wt. 1-3/4 lbs.

435-01 \$799 White \$14.98
435-04 \$799 Harvest Gold \$14.98
435-05 \$799 Avocado \$14.98



Oster
"SNOFLAKE" ICE CRUSHER
Crush mounds of sparkling ice instantly! Choose from coarse to fine ice texture for drinks, appetizers, desserts. Whirling, retractable arms crack ice instantly. Won't stall, even when cubes are put in before motor is started. Specially designed tray helps preserve ice, accommodates more than 3 standard refrigerator trays of cracked ice. Ship. wt. 5 lbs.

551-01 \$1620 \$24.98



Oster
FOOD GRINDER
Grind raw meats, poultry, fish, cheese, dried breads ... even the hardest nutmeats ... easily, expertly! Features an extra-large aluminum grinding hopper; pusher for uniform feeding; two discs for "Fine" or "Coarse" grinding. Ship. wt. 7-1/4 lbs.

480-01 \$2520 \$39.98

SALAD MAKER ATTACHMENT
Slices and shreds vegetables and firm fruits for salads, entrees, desserts! 2 cutting cones for thin or thick slicing included. Ship. wt. 3-1/8 lbs.

470-01 \$1115 \$16.98



Oster
"TOUCH-A-MATIC" CAN OPENER/KNIFE AND SCISSORS SHARPENER
Versatile 3-in-1 gift appliance. Exclusive "Touch-A-Matic" control easily power-pierces can top, quickly opens any can (even dented and odd-shaped cans), stops automatically. Magnetic lid-lifter holds tops. Single-wheel knife sharpener hones clean edges on all kitchen knives; scissors sharpener restores sharp edges to household shears. Cord storage. Ship. wt. 4-3/4 lbs.

555-01 \$1210 White and Chrome \$18.98
555-04 \$1210 Harvest Gold and Chrome \$18.98
555-05 \$1210 Avocado and Chrome \$18.98



Oster
CONTROLLED HEAT ELECTRIC FONDUE SET
Here's an elegant new fun way to enjoy fondue feasting. Unique thermostatically-controlled heat keeps fondue menus safely, consistently hot ... no more scorching, no more burning! Set it "Low" for dessert fondue, "Medium" for cheese fondue, "High" for beef and Oriental fondues. Six color keyed stainless steel forks are included, plus fondue cookbook. Beautiful porcelain-clad aluminum heating and serving kettle is Teflon II-lined for non-stick serving, extra-easy cleaning. Protective lid included. 750 watts. Ship. wt. 5 lbs.

681-04 \$1890 Harvest Gold \$29.98
681-05 \$1890 Avocado \$29.98
681-07 \$1890 Flame \$29.98



Oster
10-CUP ELECTRIC COFFEEMAKER
... with space-age transparent styling. Unbreakable transparent polysulfone is stain-resistant, never traps stale coffee oils ... coffee retains fresh flavor all day long. The coffee's deliciously superb, brews 4 - 10 cups. Pre-set temperature control automatically stops brewing at coffee's flavor peak. Special warming element keeps coffee serving hot. Versatile ... heats water for tea and other beverages. Ship. wt. 2-3/4 lbs.

629-04 \$1890 Harvest Gold \$29.98
629-05 \$1890 Avocado \$29.98
629-08 \$1890 Antique White \$29.98



Oster
STYLING HAIR DRYER
... the styling dryer for men or women! Two temperatures, hot and cold, offer fast, versatile blow-wave drying action. Adjustable nozzle concentrates air flow where it's needed. Lightweight, with pistol-grip handle for easy to use one hand operation. Use it for drying paint, glue, nailpolish, even your pet, as well as starting back-yard barbecues, defrosting refrigerator. Ship. wt. 2-1/2 lbs.

370-01 \$1640 \$24.98



Oster
DELUXE BEAUTY SALON HAIR DRYER
Unique remote control temperature selector lifts out of dryer ... choose any of four drying settings — without reaching! Hardhat hood is extra roomy for maximum comfort, can easily be adjusted to various heights. Dryer conveniently folds down into own storage case. Harvest Gold. Ship. wt. 10 lbs.

376-01 \$1840 \$28.98



Oster
"ULTRA SCIENTIFIC" VARIABLE INTENSITY MASSAGER
Choose any massage intensity you prefer, from "Gentle" for her to "Vigorous" for him (or any intensity in between), and enjoy a scientific Swedish-style massage. Ideal for general body massage, plus a better-than-ever backrub. Exclusive suspended motor design and all metal housing and frame offers maximum transfer of intensity for maximum pleasure. Instruction booklet included. Ship. wt. 2-1/2 lbs.

146-01 \$3439 Chrome \$50.98
136-01 \$2860 2-Intensity Massager (Hi or Lo) \$43.98
126-01 \$2520 Single-Intensity \$37.98



Oster
3-in-1 MASSAGER
... soothes and relaxes after a hard day at work or play. Three extra-large applicators (General, Scalp, and Facial) provide all-over satisfaction from head to toe. Enjoy over 3600 penetrating massage vibrations each minute for a refreshing feeling of well-being. Illustrated instructions included. Beautiful beige styling. Ship. wt. 1-3/4 lbs.

393-01 \$1077 \$15.98



Raycine
16-PIECE ADJUSTABLE HAIRCUTTING SET
Features Raycine adjustable electric clipper ... lever instantly adjusts blade to cut hair to desired length! Set includes clipper, barber comb, dressing comb, shears, right and left taper attachments, 1/2", 3/8" and 1/4" guide attachments, blending attachment, clipper brush, blade guard, oil tube, cape, illustrated instructions, custom-fitted storage case. Ship. wt. 2 lbs.

284-16 \$860 \$14.98

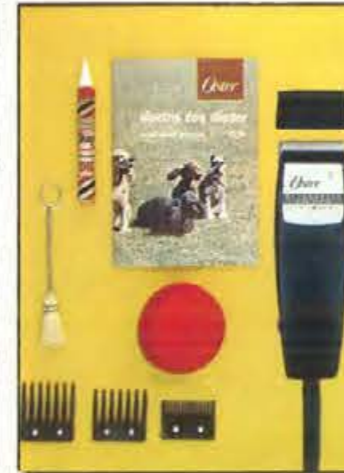

OSTER 10-PIECE ELECTRIC DOG CLIPPER SET, WITH DETACHABLE BLADE
Features powerful pivot motor ... to easily clip your dog with precision and skill. Detachable feature makes blade changing "a snap" — no tools are necessary! Set includes pet comb, 3/8" and 1/4" trim attachments, blending attachment, clipper brush, blade guard, oil tube, illustrated instructions, and deluxe custom-molded storage case. Ship. wt. 2-3/4 lbs.

96-10 \$2089 \$30.98
913-65 \$545 3/8" Poodle Blade \$8.78

HAMILTON BEACH **SCOVILL**

HAMILTON BEACH **SCOVILL**

Model 658—16-Speed Timer Blender with 16 push-button and "Insta-Blend." Convenient timer sets from 1 to 60 seconds; turns-off automatically. Solid state engineering and powerful 720-watt motor. Detachable cutting blades. Full 44-oz. shatterproof container. Cord storage. In white or avocado. 658 \$1995 \$36.95
Shpg. wt., 11 lbs.



HAMILTON BEACH **SCOVILL**

Model 661—14-Speed Blender with easy-access, positive push-button control. Low-high selector switch doubles blending speed instantly. Comes with large 40-oz. glass container; detachable cutting unit for easy cleaning. Handy cord storage. Solid state engineering; high-powered 720-watt motor. In avocado or gold. 661 \$1822 \$29.95
Shpg. wt., 7 lbs.



HAMILTON BEACH **SCOVILL**

Model 500—"Butter-Up Popper"—The Self-Buttering Corn Popper. Features unique kernel separator; thermostatic heat control; 8' detachable cord; jewel light; no-stick Duralon III lining. 4-qt. size. In party-hued colors: flame, yellow, avocado. 500 \$1171 \$18.95
Shpg. wt., 4 lbs.



HAMILTON BEACH **SCOVILL**

Model 616—8 Push-Button Blender is proven for its dependability and classic good looks. Positive push-button control handles any food with ease. 44-oz. shatter-proof container opens at both ends; cutting unit is detachable for fast cleaning. Powerful 840-watt motor; unique cord storage well. In gold or avocado. 616 \$1528 \$24.95
Shpg. wt., 7 lbs.



HAMILTON BEACH **SCOVILL**

Model 97—Mixette. Perfect, popular-priced model to start a young homemaker's collection. Features 3-speed fingertip control; beater ejector; 6-foot attached cord. Available in grey, avocado or harvest gold; white handles. 97 \$764 \$12.95
Shpg. wt., 4 lbs.



HAMILTON BEACH **SCOVILL**

Model 25—Deluxe Stand Mixer features practical bell Mix-Timer for "split-second" perfection. 175-watt governor controlled motor. Complete ten-speed fingertip control has convenient Mix-Guide. Two stainless steel mixing bowls; bowl turntable control for full coverage mixing. Durable steel one-piece guarded beaters with locking screw. In chrome. 25 \$4995 \$74.95
Shpg. wt., 15 lbs.



HAMILTON BEACH **SCOVILL**

Model 79—Deluxe Mixer is big on performance. Three-speed control; 130-watt motor. Non-splash beaters; positive beater ejector. Designed to stand on end and save counter space or wall-hang. Detachable cord. Available in white, gold, avocado with chrome top. 79 \$1291 \$19.95
Shpg. wt., 5 lbs.



HAMILTON BEACH **SCOVILL**

Model 35—Stand Mixer designed with 9-speed slide control that's easy to use, accurate when set. Two-position turntable keeps controlled spin for complete mixing coverage. Includes 2 Pyrex mixing bowls. Large steel beaters; push-button beater ejector. 150-watt governor controlled motor. Available in white. 35 \$2349 \$34.95
Shpg. wt., 14 lbs.



HAMILTON BEACH **SCOVILL**

HAMILTON BEACH **SCOVILL**

Model 275—All-Around Electric Knife has famous "hole in the handle" balance plus recessed switch, stainless steel cutting blades and attached cord. White, avocado, harvest gold or flame red. 275 \$990 \$19.95
Shpg. wt., 4 lbs.



HAMILTON BEACH **SCOVILL**

Model 297—Switchblade Electric Knife is designed to carve at any angle with 90° rotating blades. Safety switch. Sure-balance "hole in the handle" feature. Wood-grained tray has handy cord storage. Avocado. 297 \$1595 \$26.95
Shpg. wt., 6 lbs.



HAMILTON BEACH **SCOVILL**

Model 355—Convertible Party Fondue switches from electric cooking to alcohol flame method. Aluminum pot is Teflon-lined for non-stick cooking. Includes 6 stainless steel, color-keyed forks; drip pan; rack; alcohol burner and stand; 8-position heating element. Complete recipe and instruction booklet. Available in brilliant flame, gourmet yellow or avocado. 355 \$1942 \$32.95
Shpg. wt., 8 lbs.



HAMILTON BEACH **SCOVILL**

Model 168—Gourmet Center, with meat grinder. **Model 223—The 5-in-1 appliance power unit.** Attachments sold separately includes: Meat Grinder, Ice Crusher, Salad Maker, Can Opener and Knife Sharpener. With meat grinder. Shpg. wt., 11 lbs. 168 \$2822 \$46.95
Power unit only. Shpg. wt., 8 lbs. 223 \$2294 \$39.95



HAMILTON BEACH **SCOVILL**

Model 306—Automatic "Pop-Up" Toaster will toast single slice or two slices perfectly. Front color selector toast control lets you choose the exact degree of toasting you want via easy-to-read key guide. In chrome with black end panels. 306 \$1176 \$19.95
Similar to above, except 4-slice model. 307 \$1676 \$29.95
Shpg. wt., 7 lbs.



HAMILTON BEACH **SCOVILL**

Model 21CM—Party Percolator brews 15 to 35 cups of perfect coffee. New bucket silhouette reflects today's concern with contemporary design. Indicator "ready" light lets you know when brew is ready for serving; no-drip spigot; detachable cord; bakelite feet. Chrome finish. 21CM \$3046 \$46.95
Shpg. wt., 9 lbs.



HAMILTON BEACH **SCOVILL**

Model 486—Mistique Salon Hair Dryer features new mist attachment that dampens dry hair; for quick sets. Spray flows 5-10 minutes; indicator light signals when mist is operating. 5-position temperature control with special setting for wigs. Designed for even heat distribution to dry hair in half the time of bonnet models. Two-tone light blue with silver trim. 486 \$2881 \$49.95
Shpg. wt., 13 lbs.



HAMILTON BEACH **SCOVILL**

Model 348—2-Speed Electric Scissors with stainless steel blades; viewing light; 8-foot cord; storage case. Gives fast, accurate cutting. 12-watt motor. Lemon yellow in multi-purpose display case. 348 \$582 \$9.95
Shpg. wt., 3 lbs.



PRESTO® HOUSEWARES & GROOMING AIDS



A



B

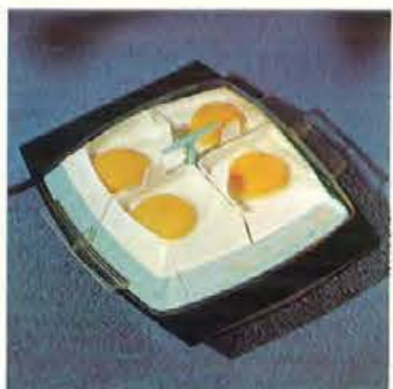

C



D



E



F

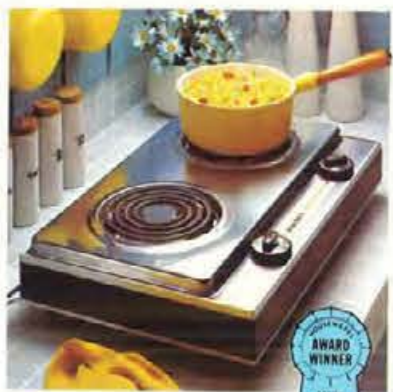

G



H

A. PRESSURE COOKERS IN COLORS!—Cast aluminum cookers with attractive new color-bright finishes in Avocado or Harvest. Durable, stain-resistant finish makes them handsome enough to serve from. Faster, easier full-flavor cooking. All the famous Presto features.

(Avocado), 4-qt. size
PCC4A S1202 Shpg. wt., 6 lbs.\$18.98

(Avocado), 6-qt. size
PCC6A S1425 Shpg. wt., 8 lbs.\$22.50

B. CAST ALUMINUM PRESSURE COOKERS—New stain-resistant alloy retains polish longer, will not warp. Styled for modern kitchens. Lightweight for easier handling. Cooks 3 to 10 times faster. Turns inexpensive meats into a feast.

(4-qt. size)
PCC4 S1133 Shpg. wt., 6 lbs.\$17.95

(6-qt. size)
PCC6 S1387 Shpg. wt., 8 lbs.\$21.95

(4-qt. size)
PCS4 S1644 Stainless Steel—Wt. 6 lbs.\$25.95

C. EGG COOKER—Easy way to please the fussiest egg-eater! No bringing water to a boil. No pans to discolor. Eggs come out exactly as you want them, every time.

115v AC, 1500 watts.
LD06 S707 Shpg. wt., 5 lbs.\$13.95

D. AUTOMATIC TOASTERS—Make one to four slices of perfect toast in just seconds... automatically. Gleaming chrome with woodgrain end panels. Easy to clean. Hinged crumb tray. Compact design. 2-slice and 4-slice models.

(2-slice), 115v AC, 1050 watts
T02 S1102 Shpg. wt., 5 lbs.\$16.95

(4-slice), 115v AC, 1650 watts
T04 S1651 Shpg. wt., 8 lbs.\$25.95

E. PROFESSIONAL MIST HAIR DRYER—Conditions and moisturizes hair with a gentle mist. Warm air dries hair thoroughly in just minutes. Remote Control. Easy-open case. Largest hood interior of any hair dryer.

HDPM2 S2529 Shpg. wt., 12 lbs.\$39.95

F. PORTABLE PROFESSIONAL HAIR DRYER—Largest hood interior of any hair dryer fits any hair style, adjusts to desired position. Remote Control. Easy-open case.

120v AC, 700 watts
HDP2 S2050 Shpg. wt., 13 lbs.\$31.95

G. PORTABLE RANGE—Convenient cooking units for dormitories, offices, cottages. Infinite heat controls for wide range of temperatures. Easy to clean. Satin chrome with woodgrain panel.

1-burner model, 120v AC, 1100 watts, 10" x 13"
PR1 S1180 Shpg. wt., 6 lbs.\$18.95

2-burner model, 120v AC, 1650 watts, 20" x 13"
PR2 S1947 Shpg. wt., 9 lbs.\$31.95

H. AUTOMATIC FONDUE—Easy delicious meals and entertaining with safe, flameless, thermostatically controlled heat! Maintains the correct heat automatically for proper Fondue and Tempura cooking... without scorching, smoking or burning foods. Includes 8 stainless steel fondue forks, each with different colored top.

120v, 650 watts
FCIP S1631 Shpg. wt. 6 lbs.\$29.95

See page G3 for price information.
Add 5% to your cost for City and State Tax on all items in this catalog.

PRESTO® ELECTRIC HOUSEWARES

A. COFFEEMAKERS—Brews a cup a minute, automatically perfect every time... keeps coffee sipping hot. Easy to use, no controls to set. Gleaming stainless steel. Easy to clean... completely submersible. Generous open spout cleans easily, can't trap stale coffee oils or grounds.

Black Trim, 3-9 cup, 120v AC, 815 watts.
CM9 S1707 Shpg. wt., 4 lbs.\$26.95

Black Trim, 4-12 cup, 120v AC, 1080 watts.
CM12 S1962 Shpg. wt., 5 lbs.\$30.95

B. DEEP FRYER—Generous 5-qt. Deep Fryer that doubles as a Dutch Oven. Presto's new Hard Surface for no-stick cooking, no-scour cleanup. Controlled heat. Washes under water.

Complete with Control Master, vented cover, Fry Basket and Presto's new Hard Surface
120v AC, 1410 watts.
XDF15 S1798 Shpg. wt., 7 lbs.\$29.95

C. EASY-CLEAN GRIDDLE—Cooks heaps of eggs, pancakes, sausages, hamburgers... automatically perfect every time. Foods can't stick to Presto's new Hard Surface. Control Master maintains uniform heat automatically, detaches so griddle is completely submersible. Presto's new Hard Surface means no scrubbing or scouring. Slide-out drip tray.

(11 x 17"). Complete with Control Master and Presto's new Hard Surface
120v AC, 1500 watts.
XGT17 S2037 Shpg. wt., 11 lbs.\$31.95

D. DELUXE SPRAY-STEAM IRON—Cool padded handle, convenient thumb-rest makes ironing easier. 42 steam ports plus exclusive Spray Vent provides more steam. Settings for all fabrics including permanent press, wash-and-wear, synthetics. Ice-Blue.

120v AC
ISSB S1553 Shpg. wt., 5 lbs.\$25.95
With Dupont TEFLON soleplate, 115v AC.
ISSTB S1621 Shpg. wt., 5 lbs.\$26.95

E. EASY-CLEAN FRY PANS in COLOR—Presto's popular Easy-Clean Fry Pans with attractive, durable finish in either Avocado or Harvest. Efficient for cooking, beautiful for serving. All with Presto's new Hard Surface for no-stick cooking, no-scour cleanup.

(15" Fry Pan), Avocado finish
Complete with High Dome Tilt Cover, Control Master and Presto's new Hard Surface
120v AC, 1500 watts. Shpg. Wt. 10 lbs.
XFPT15A S2336 Shpg. wt., 10 lbs.\$36.95

(15" Fry Pan), Complete with High Dome Tilt Cover, Control Master and Presto's new Hard Surface
120v AC, 1500 watts.
XFPT15 S2118 Shpg. wt., 10 lbs.\$34.95

F. BROILER OVEN—A convenient, spacious portable oven for rolls, pastries, turn over to broil steaks, chops, hamburgers. Thermostatically controlled heat. Non-warping broiling tray. Gleaming chrome with black handles.

17 1/2 x 11 3/4 x 6 3/4"
120v AC, 1000 watts.
B02 S1857 Shpg. wt., 14 lbs.\$29.95

G. VERTICAL BROILER—Works like a toaster, broils both sides at once. Clean and smokeless—grease drips down into drip pan at bottom. Simple to take apart for easy cleaning. Two-position broiling rack holds thick steaks or thin bacon. Ideal for steaks, chops, chicken, hamburgers.

120v AC, 1500 watts
VB1A S1892 Shpg. wt., 9 lbs.\$29.95

H. AUTOMATIC CORN POPPER—Perfect popcorn without shaking or stirring. Just plug in, add oil and corn. Heating element and Signal Light shut off automatically! Teflon® surface prevent scorching, sticking; makes cleaning easier. Clear plastic cover doubles as convenient 4-qt. serving bowl.

120v AC, 650 watts
CPA4 S931 Shpg. wt., 4 lbs.\$14.95



A



B



C



D

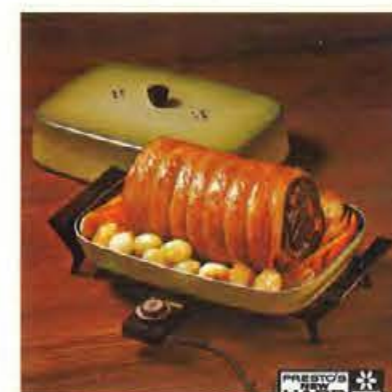

E



F



G



H

See page 2 of large 1971-72 Houston Catalog for shipping information on mail orders.
Add 5% to your cost for City and State Tax on all items in this catalog.



GE DUAL POWER SPRAY, STEAM AND DRY IRON. GE Double Non-Stick Coated Soleplate. Power Spray is a continuous "sprinkling system" of tiny droplets of water with two power spray settings: one for "Perm Press" and delicate fabrics, one for heavy fabrics. Magnified "Water Window." Steam/Dry button, "Wrap & Rest" heel bar. 3 1/4 lbs. F-101WT S1749 White handle \$24.98



GE DUAL POWER SPRAY, STEAM AND DRY IRON. Features a continuous "sprinkling system" of tiny droplets of water with two power spray settings: one for "Perm Press" and delicate fabrics, one for heavy fabrics. Magnified "Water Window." Steam/Dry button, 39 steam vent polished aluminum soleplate. "Wrap & Rest" heel bar 3 1/4 lbs. F-101AV S1679 Avocado handle \$23.98



GE SPRAY, STEAM AND DRY IRON. Instant Spray is a unique "sprinkling system"—tiny water droplets are emitted when spray knob is activated by a pumping action. "Water Window" shows water level at a glance. 25 vents give overall steam coverage. Color-coded Fabric Guide. Polished aluminum soleplate. Sh. Wt. 3 lbs. F-92 S1116 Black handle \$15.50



GE PORTABLE SPRAY, STEAM AND DRY IRON. Works as a steam iron by adding water to plastic bulb—remove container and it converts to a dry iron. Steams up to 15 minutes. Uses 120-volt AC. With travel bag. Packs easily in suitcase. Sh. Wt. 2 lbs. F-47 S1049 \$14.98
F-49 S1259 \$17.98
230-volt AC. With overseas plug adapter.



GE NEW 3-WAY MIST 'N CONDITION SPEEDSETTER. Sets hair with penetrating mist, with conditioner, or dry. Uses ordinary tap water for mist, uses hair conditioner for condition sets—6 oz. bottle included. Heat comfort control. 20 tangle-free rollers: 6 jumbo, 10 medium, 4 small—interchangeable to fit on any post. Sh. Wt. 4 lbs. HCD-4 S1686 \$24.98



GE WRINKLE REMOVER. The traveling valet... ideal for the traveling business man. Great around the home, too... one of the best ways to steam the wrinkles from drapes while they're hanging on the wall. Steams away wrinkles from suits, dresses, ties, shirts. Uses regular tap water. Self-measuring water chamber. Easy to use. Beige. Sh. Wt. 1 1/4 lbs. WR-1 S1146 \$16.98



GE FASHION MIST HAIR DRYER. Gives you fast drying on cool, low, medium or high heat plus mist. Spot-Mist feature to touch-up any portion of your hair. Mist attachment snaps into air column for full misting. Stores in base when not in use. Salon-style hood raises, lowers easily. Stores compactly. Sh. Wt. 11 lbs. HD-53 S2496 \$36.98



GE TOUCH 'N TILT SPEED DRYER. Fabulous Touch 'n Tilt feature lets you change angle of hood with a finger's touch—lets you relax with head back, work on sewing with head down, read, even sit sideways! Boasts increased air flow, 1000 watts drying power. Four temperatures including wig settings. Controls up front. Sh. Wt. 12 lbs. HD-61 S2091 \$30.98



GE HAIR DRYER WITH STYLING COMB. Complete with styling comb and brush attachment that lets you style your hair as you dry it. Fast, comfortable drying with jumbo bouffant bonnet. Spot drying, too. Waist and shoulder strap lets you carry unit with you. 4 drying positions including "Cool" for summertime use. Sh. Wt. 5 1/2 lbs. HD-18 S1821 \$26.98



GE AUTOMATIC IMMERSIBLE COFFEEMAKER. Brews 3 to 9 cups of coffee, or brews 2-3 cups with Mini Brew" basket. Peek-A-Brew" Coffeemaker. Stain-resistant jewel-like finish. Sh. Wt. 3 1/4 lbs. P-15 S1539 Black Handle \$21.98
P15AV S1539 — Avocado \$21.98
P15HR S1539 — Harvest \$21.98



GE 10-CUP AUTOMATIC STAINLESS STEEL COFFEEMAKER. "Rapid Brew," brews 10 cups of coffee in 10 minutes on mild or medium setting. Mini-Brew" for 2-3 cups of coffee. Cool-Tip" pump stem for easy basket removal. Adjustable Brew Selector, "Hot Water" setting. Filter-Flo" spout filter, Peek-A-Brew". 9 1/2 x 5 1/4 x 12 1/4". Sh. Wt. 3 1/2 lbs. CM-30 S1968 \$29.98



GE 12-CUP AUTOMATIC STAINLESS STEEL COFFEEMAKER. "Rapid Brew," brews 12 cups of coffee in 12 minutes on mild or medium setting. Mini-Brew" basket for 2-3 cups of coffee. Cool-Tip" pump stem for easy basket removal. Adjustable Brew Selector, "Hot Water" setting. Filter-Flo" spout filter, Peek-A-Brew". 9 1/2 x 5 1/4 x 13 3/4". Sh. Wt. 4 1/2 lbs. CM-40 S2320 \$34.98



GE AUTOMATIC GRILL AND WAFFLE BAKER. It's 3 appliances in 1: makes waffles... grills sandwiches... fries bacon and eggs! GE Double Non-Stick Coated grids make cleaning easy. Automatic signal light. 12 3/4 x 9 7/8 x 5 3/8". Sh. Wt. 8 3/4 lbs. G-44T S2029 \$28.98



GE "BUFFET" SKILLET WITH DOUBLE NON-STICK COATING. Tilt Leg for draining grease, for basting. Pushbutton ejector on temperature control makes it easy to remove. 14 1/2 x 12 1/4 x 7 3/4". Wt. 7 lbs. SK-27AVT S2239 Avocado \$31.98
SK-27HRY S2239 Harvest \$31.98
As above in Avocado, but with Stainless Steel cooking surface. SK-27AVS S2309 \$32.98



GE DOUBLE NON-STICK COATED "DUTCH" SKILLET. High dome lid plus deep dish—5 1/2-qt. liquid capacity. Cook large roasts, big casseroles, up to 28 ears of corn—plus same foods as in regular skillet. Easy-to-remove pushbutton ejector on temperature control. 15 1/2 x 12 1/4 x 7 3/4". Wt. 8 1/2 lbs. SK-29AVT S2659 Avocado \$37.98
SK-29FT S2659 Flame \$37.98



GE DELUXE TOAST-R-OVEN" TOASTER. It's 3 appliances in 1... an automatic toaster with a "pop-open" door, portable oven, top browner. Heats from 200° to 500°. Handy see-thru window, removable easy-clean baking tray. Calrod heat elements give even heat. Toasts bread, bakes pastries, top browns open sandwiches. Chrome body. 9 1/4 lbs. T-93 S2449 \$34.98



GE DELUXE FOUR-SLICE TOASTER. Toasts 1 to 4 slices of bread with equal speed and shade of browning. Up-front shade control lever with 9 positions. Four wide toast slots and high lift. Nickel chrome shell cleans easily. Hinged crumb tray. Cool carrying handles on end panels for firm gripping. 14 1/2 x 4 1/2 x 6 3/4". Sh. Wt. 6 1/4 lbs. T-127 S1583 \$21.98



GE AUTOMATIC 2-SLIDE TOASTER. Features Toaster Pastries Control that provides just the right toasting cycle for warming non-refrigerated toaster pastries. Toasts one or two slices of bread. Automatic "pop-up" carriage, high toast lift, wide slots. Adjustable toast color control. Snap-open crumb tray. Chrome/Black. 9 1/2 x 4 1/2 x 6 3/4". Sh. Wt. 3 lbs. T-86BK S1295 \$17.98

Sunbeam... The name means quality

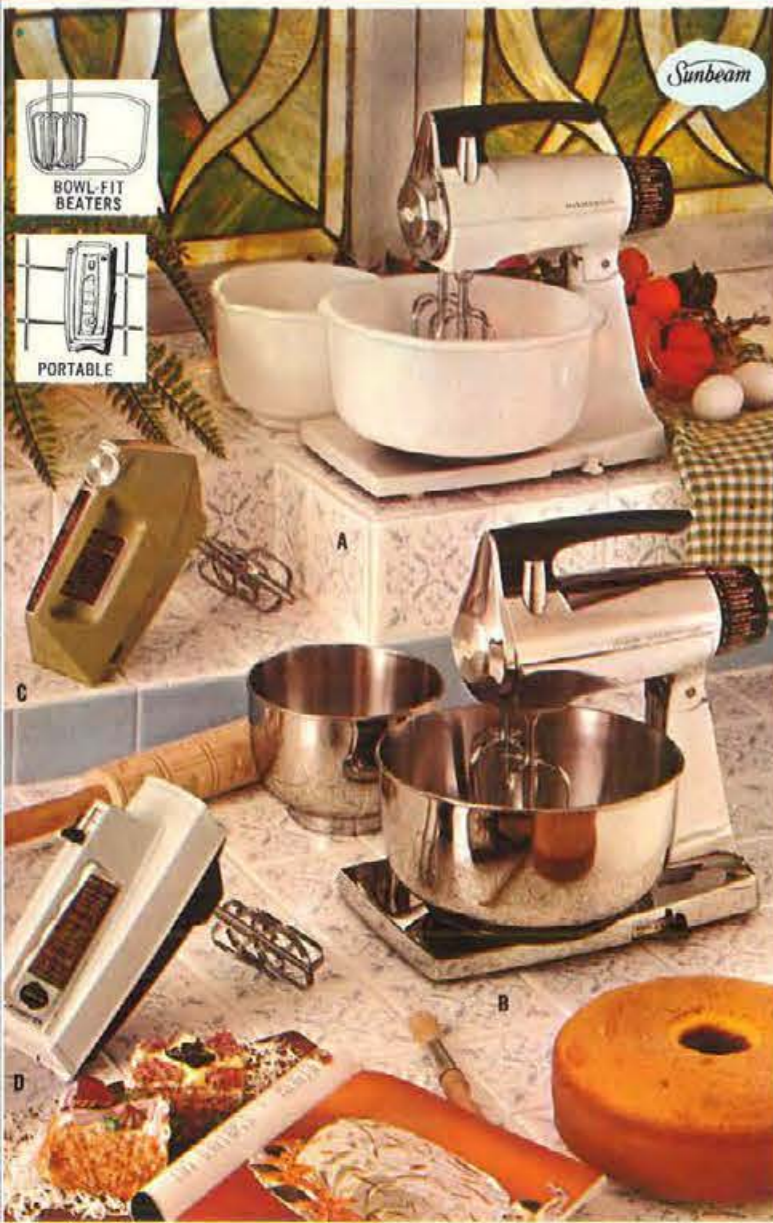

TEFLON COATED COOKER & DEEP FRYER-PORCELAIN FINISH. DuPont Teflon interior. Non-stick cooking, no-scour cleaning. Thermostatic control. Fry basket. Colorful super-tough porcelain exterior for beauty, easy cleaning, scratch resistance. Avocado or Harvest Gold.
CF6TP S2521
Wt. 7 lbs. \$37.99



12-CUP DECORATOR AUTOMATIC PERCOLATOR. Avocado or Harvest Gold finish resists stains and chipping. 4 to 12 cups. Signal light. Strength selector. Safety twist-lock top. Pop-up basket. Stay-cool base and handle.
AP83 S1335 Wt. 3 lbs. \$19.99

(See inset).
Avocado color with black spout.
AP33 S1058 Wt. 3 lbs. \$15.99

WAFFLEBAKER AND GRILL. Fabulous Teflon double coating on guide keeps food from sticking... cleans in just seconds. Grids reversible — one side for waffles, one side for grilling. Signal light.
TCGL S2521
Wt. 10 lbs. \$37.99

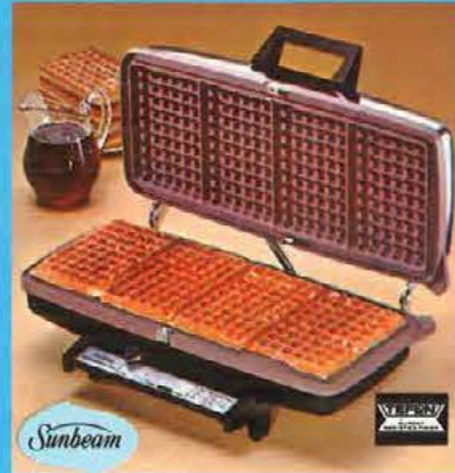

12 CUP AUTOMATIC PERCOLATOR. Strength selector, safety twist-lock top. Signal light. Pop-up basket. Big family size. Brews 4 to 12 cups.
AP72 S1261 Wt. 3 lbs. \$18.99

DELUXE STAINLESS STEEL PERCOLATOR. Strength selector. Signal light. Coffee level gauge. Stainless steel pump stem and pop-up basket. Safety twist-lock top. 4 to 12 cups.
AP76A S2160
Wt. 5 lbs. \$32.50

DELUXE AUTOMATIC ELECTRIC CAN OPENER / KNIFE SHARPENER. Starts and stops automatically. Quick release cutting assembly. Quiet operation. Hidden cord storage.
CS7KW S1335 Avocado, Harvest Gold, Beige, with Woodgrain sides —
Wt. 5 lbs. \$19.99



4-SLICE FAMILY SIZE TOASTER. Beautifully styled radiant control toaster. Toasts 1, 2, 3, 4 slices exactly to your taste. Complete range of settings. Radiant control automatically adjusts itself for all types of bread. Has snap down crumb tray. Cushioned lift. Easy-to-clean chrome finish.
T75 S2015 Wt. 8 lbs. \$30.25

8-SPEED PUSHBUTTON SOLID STATE BLENDER. Power and versatility — 8 speeds to stir, puree, cream, whip, grate, mix, chop or liquefy. Touch-on control for instant agitation. 5-cup glass container, removable cutting assembly for easy cleaning.
BLB5 S2261 White, Avocado and Gold —
Wt. 11 lbs. \$33.99

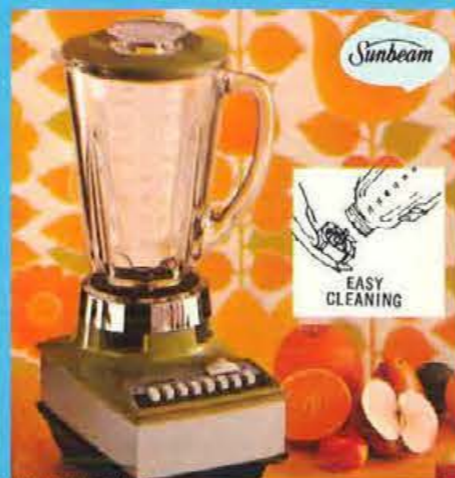

FULLY AUTOMATIC TOASTER. Completely leverless—toast lowers and rises by itself. Radiant Control gives you the same uniform shade of toast every time automatically. Convenient front toasting control degree of doneness.
T35 S2305 Wt. 7 lbs. \$34.50

ECONOMY 2-SLICE TOASTER. Wide range of settings for exact shade of toast every time. Radiant control. Cushioned toast lift, no popping or banging.
T65 S1511 Wt. 6 lbs. \$22.75

Sunbeam... The name means quality



A SUNBEAM PORCELAIN FINISH MULTI-COOKER FRYPAN. Certified Teflon II cooking surface—use metal spatula. Plus no-stick, no-scour cleaning. Buffet styling. Removable heat control for immersible cleaning. High dome tilt cover. Super-tough porcelain exterior for beauty, easy cleaning, scratch resistance.
FP650P S2225 Harvest Gold, Avocado — Wt. 7 lbs. \$33.50

B STAINLESS STEEL MULTI-COOKER BUFFET STYLE FRYPAN. Easy-to-clean stainless steel cooking surface with heat reservoir. Buffet styled for gracious serving. Completely immersible when heat control is removed. High domed tilt cover for roasts, fowl. Prepare casseroles, bake cakes in it, too.
SMLB S2305 Wt. 8 lbs. \$34.50

C LARGE SIZE TEFLON II MULTI-COOKER FRYPAN. So tough you can use metal spatula! DuPont Teflon finish for non-stick cooking, no-scour cleaning. High dome cover. Removable heat control for immersible cleaning.
FP652 S2015 Wt. 6 lbs. \$30.25

Sunbeam... The name means quality



LADY SUNBEAM COMB AND DRY HAIR STYLER. With Versatile Styling Attachments—Styles As It Dries. Heats instantly to comfortable hair drying temperature. Safe on color rinsed or bleached hair. On/Off switch. Soft beige color with scroll gold detail.

EC2 S1124 Wt. 3 lbs. \$15.98

SUNBEAM HAIR GROOMER FOR MEN. Gives Any Texture Hair Added Body And Style As It Dries. Attachments quickly wave, straighten, eliminate cowlicks. Heats to full temperature instantly. Comes with brush, comb and massage attachments. On/Off switch. Dark olive with beige trim.

EC1 S1124 Wt. 3 lbs. \$15.98

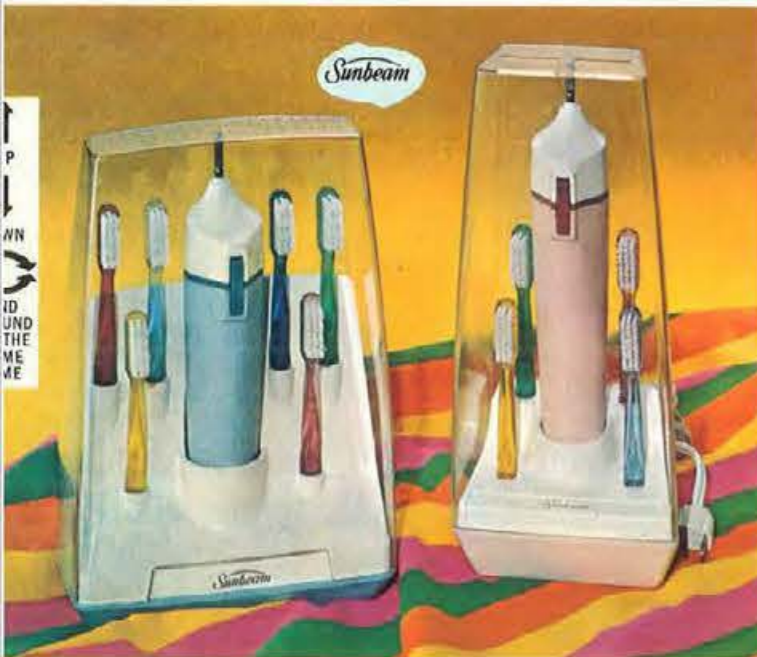

ELECTRIC TOOTHBRUSHES. Revolutionary motion! Brushes Up-down and around at the same time. Can clean 42% better than ordinary hand brushing. Six brushes in deluxe case. Serrated bristles for effective cleaning action. Cordless. Easy to operate on-off switch. Clear plastic cover keeps brushes clean. Bracket for wall mounting. Recharges automatically in stand. Blue or Sand color.

CT66 S1293 Wt. 2 lbs. \$19.98

4 Brush model, with features of CT66. Pink or Blue.
CT44 S1234 Wt. 2 lbs. \$18.98



A LADY SUNBEAM MIST AND SAUNA HAIR DRYER. Mist sets. 3 settings. Sauna shield for facial.
HD27 S2811 Wt. 13 lbs. \$39.98
HD25 S1826 As above without sauna and mist — Wt. 11 lbs. \$28.50

B MULTI-LIGHTED MAKE-UP CENTER. 4 Light Settings — Large Regular/High Magnifying Mirrors. Change lighting as your day changes. DAYLIGHT to EVENING. Hi/Low switch. Full-width drawer for make-up, comb, clips, etc. Adjusts to any angle desired. Size: 14 1/4" x 12 1/2" x 2 1/8".
MC50 S1545 Wt. 7 lbs. \$21.98

C QUICK-MIST HAIR CURLER. Sets hair with body-building controlled temperature mist. Adds moisture to hair, leaves long lasting curls and waves. 20 extra lightweight rollers in 4 sizes. Signal dot tells when rollers are ready. 20 convenient clips.
HC200 S1619 Wt. 4 lbs. \$22.98

D SUNBEAM "FLAIR" HAIR DRYER. With "Air-Light" bonnet. No drawstrings. No elastic. Accepts full head of jumbo rollers. Lightweight, molded plastic case. Cap and hose store in case. 4 heats. Green, Blue, Yellow, Beige colors.
HD14 S1141 Wt. 5 lbs. \$16.98

E LIGHTED MINI COSMETIC MIRROR. Cordless mirror cosmetic case for girls on the go. Fits in the palm of your hand, yet does a big makeup job. Room enough for lipstick and little things inside. Regular mirror plus magnifying mirror. Plug into wall socket to re-charge. On/Off switch.
MC11 S1194 Wt. 2 lbs. \$16.98

SCHICK NO ONE HAS MORE PERSONAL CARE IDEAS *Lady Schick*



(A) LADY SCHICK "AIR STYLER." Super-power mini dryer styles hair more naturally, lets you blow-dry and brush the professional way. Perfect traveling girl's dryer. Adjustable temperature settings. Styling brush and comb plus directional drying attachments. Deluxe case for travel, storage.
338 S1491 Wt. 3 lbs. \$22.98

(B) LADY SCHICK HAIRCURLER WITH BEAUTIFYING MIST. For beautifully curled, well-groomed hair in minutes! Controlled heat and moisture add body and shine plus long-lasting curl. Easy to operate—takes only minutes to achieve professional results. 20 rollers—6 jumbo, 10 large, 4 small.
70 S1673 Wt. 7 lbs. \$25.98

(C) LADY SCHICK MINI-TRAVELER HAIR CURLER. The perfect mist hairsetter for girls on the go... great for quick touch-ups or complete sets wherever you are. 18 curlers; 10 large, 8 small. Red dot indicates when rollers are ready to use. Roller clips. Perfect for wigs, hairpieces, too.
78 S1341 Wt. 5 lbs. \$20.98

(D) LADY SCHICK CONSOLETTA HAIR DRYER. Professional-type with 178 air jets for faster drying. Extra-large hood. 4 temperature settings. Easy fold-down.
317 S1973 Wt. 11 lbs. \$27.98
Lady Schick Deluxe Capri Consolette Hairdryer. (Not shown.) As above, plus Remote Control.
316 S2250 Wt. 11 lbs. \$33.98



SCHICK STYLING DRYER. Great grooming aid for men—for the whole family! Offers more power than other brands. Gives greater heat and air flow for a fuller, more natural look. Styles, grooms and dries hair professionally at home. Complete with brush attachment for added fullness, comb attachment for styling and shaping, directional attachment for spot drying. Adjustable heat control: 180 or 330 watts. In handsome leather-textured, durable gift and travel case.
336 S1490 Wt. 3 lbs. \$22.98

COMPACT TO CARRY
LADY SCHICK TOTE 'N DRY. The most convenient, easiest to use dryer made. Extra large "floating" hood fits over the maxiest rollers, has no elastic or drawstring to bind. 4 position heat control for fast, even drying. Lightweight, unbreakable vinyl carrying case bedecked with lively daisies in Blue or Orange.
325 S1206 Wt. 6 lbs. \$18.98



LADY SCHICK BEAUTY SALON. Luxurious dryer with beautifying mist to penetrate hair with moisture... takes you from dry hair to set in 20 minutes. Normal hair drying, too. Four temperature settings. Big hood can accommodate largest rollers. Folds to hatbox size for storage, portability.
322 S2467 Wt. 11 lbs. \$37.98
Lady Schick Deluxe Beauty Salon. Above, plus Remote Control. Green.
321 S3071 Wt. 12 lbs. \$46.98

LADY SCHICK FACIAL. Beautifying sauna mist opens pores, stimulates circulation, breathes new glow into your skin. The safe way to maintain a soft, smooth, natural complexion. Ideal for treating oily, dry and problem teenage skins. Deep cleansing action makes your face come alive. The adjustable face mask assures maximum comfort. 3 temperature settings for the ultimate in complexion care. Exclusive comfort control dial regulates mist to ensure thorough cleansing. Blue.
60 S1880 Wt. 6 lbs. \$28.98





Great Blades... Great Gifts for Great Occasions

CARVEL HALL

DIVISION OF TOWLE SILVERSMITHS

- AMERICAN MADE
- DISHWASHER PROOF
- GUARANTEED INDEFINITELY



Merrimack®
Distinctive steak and carving sets in a timeless traditional design that blends with any table decor. Blades made from an exclusive surgical stainless steel and carefully sharpened to a fine edge. Highly polished, triple plated, solid metal handles balanced for comfort and use. Handsome walnut grain storage tray of high impact styrene with all sets. Steak knives 8" long, carver 12½", slicer 15½".

606P S1185 6 Steak Knives — Wt. 2 lbs.	\$19.95
608P S1485 8 Steak Knives — Wt. 3 lbs.	\$24.95
602P S1125 Carver and Fork — Wt. 2 lbs.	\$18.95
603P S1485 Carver, Slicer, Fork — Wt. 3 lbs.	\$24.95



NEW! KNIFE CADDY!
A unique new table accessory for individual steak knives. Handsome and functional addition for any well-set table—also doubles as a place card holder. Available in sparkling chrome or luxurious 23 Karat gold plate. Excellent gift choice.

586H S415 6 Chrome Plated Caddies — Wt. 2 lbs.	\$6.95
586H S530 6 Gold Plated Caddies — Wt. 2 lbs.	\$8.95
G586H S530 6 Chrome Plated Caddies — Wt. 2 lbs.	\$8.95
G586H S645 6 Gold Plated Caddies — Wt. 2 lbs.	\$10.95



Chesapeake®
Sparkling all metal handles smoothly contoured to the hand. Razor sharp blades are made from costly surgical stainless steel. Handsome walnut grain storage tray of high impact styrene with all sets. Steak knives 8" long, carver 12½" long, slicer 15½" long.

346P S1285 6 Steak Knives — Wt. 3 lbs.	\$21.50
349P S1550 8 Steak Knives — Wt. 3 lbs.	\$25.95
342P S1185 Carver and Fork — Wt. 3 lbs.	\$19.95
343P S1550 Carver, slicer, Fork — Wt. 3 lbs.	\$25.95



Leisure®
Modern steak and carving sets in flowing all metal design to grace contemporary tables. Contoured handles are triple plated. Blades are made from an exclusive surgical stainless steel and scientifically tempered, shaped and sharpened to a razor edge. Handsome walnut grain storage tray of high impact styrene with all sets. Steak knives 8½" long, carver 13" long, slicer 15½" long.

206P S1045 6 Steak Knives — Wt. 2 lbs.	\$17.50
208P S1345 8 Steak Knives — Wt. 3 lbs.	\$22.50
202P S1015 Carver and Fork — Wt. 2 lbs.	\$16.95
203P S1345 Carver, Slicer, Fork — Wt. 3 lbs.	\$22.50



Precedent®
Blades of costly high carbon surgical stainless steel assure effortless cutting. Textured design on solid metal handles is protected by sparkling chrome. Also available in rich, heavy 23 Karat gold plate. Handsome walnut grain storage tray of high impact styrene with all sets. Steak knives 8" long, carver 12½", slicer 13".

186P S715 6 Steak Knives — Wt. 2 lbs.	\$11.95
188P S945 8 Steak Knives — Wt. 3 lbs.	\$15.95
182P S645 Carver and Fork — Wt. 2 lbs.	\$10.95
183P S885 Carver, Slicer, Fork — Wt. 3 lbs.	\$14.95

GOLD PLATED PRECEDENT

G186P S1185 6 Steak Knives — Wt. 2 lbs.	\$19.95
G188P S1485 8 Steak Knives — Wt. 3 lbs.	\$24.95
G182P S1050 Carver and Fork — Wt. 2 lbs.	\$17.95
G183P S1485 Carver, Slicer, Fork — Wt. 3 lbs.	\$24.95



Somerset®
In Solid Walnut Presentation Trays—steak knife and carving sets are gift selections worthy of the proudest occasions. Blades of costly surgical stainless steel balanced by metal handles that are triple plated to keep their sparkling appearance. Solid walnut storage tray included with all sets. Steak knives 8¾" long, carver 12½" long, slicer 14¼" long.

286W S1615 6 Steak Knives — Wt. 3 lbs.	\$26.95
288W S2095 8 Steak Knives — Wt. 3 lbs.	\$34.95
282W S1485 Carver and Fork — Wt. 3 lbs.	\$24.95
283W S2095 Carver, Slicer, Fork — Wt. 3 lbs.	\$34.95



The Famous GOLD & BLACK Insulated Ware and WESTWOOD™ Woodgrain Serving Ware

by Thermo-Serv

Double-wall insulated and vacuum sealed to keep foods and beverages frosty cold or piping hot, hand crafted GOLD & BLACK insulated ware makes formal or informal serving an occasion for pride. Its deep, metallic gold is richly accentuated by polished charcoal trim. Its finish is hand-buffed, all pieces are top rack dishwasher safe and shockproof.

WESTWOOD™ woodgrain serving ware has the feel, the appearance, and the texture of fine wood. Space-age plastic makes it much more durable. Cleans easily, shrugs off oils and detergents. Polished goldtone trim complements most serving pieces.



Item No.	Description	Sugg. Retail
A. 86-103 S645	4 Qt. Ice Bucket — Wt. 5 lbs.	\$9.95
B. 34-603 S485	12 oz. Tumblers, Set of 6 — Wt. 3 lbs.	\$7.50
C. 53-603 S485	10 oz. Mugs, Set of 6 — Wt. 3 lbs.	\$7.50
D. 59-603 S485	7 oz. Cups, Set of 6 — Wt. 3 lbs.	\$7.50
E. 15-103 S580	55 oz. Beverage Server — Wt. 4 lbs.	\$8.95
F. 10-103 S255	15 oz. Beverage Server — Wt. 3 lbs.	\$3.95
G. 11-103 S645	32 oz. Beverage Server — Wt. 3 lbs.	\$9.95
H. 16-103 S710	64 oz. Beverage Server — Wt. 4 lbs.	\$10.95
I. 75-203 S1425	Insulated Serving Dish Ensemble w/2 Qt. Serving Dishes w/Dome Covers and Walnut Caddy — Wt. 5 lbs.	\$21.95
75-103 S515	2-Qt. Serving Dish w/Dome Lid — Wt. 3 lbs.	\$7.95
J. 21-403 S895	32 oz. Desk Ensemble w/32 oz. Server and Two 7 oz. Cups and Tray — Wt. 4 lbs.	\$13.95
K. 63-903 S550	8-pc. Mug Snack Set (4 Trays, 4 10 oz. Mugs) — Wt. 5 lbs.	\$8.50
L. 843-179 S450	Chip 'N Dip Set — Wt. 4 lbs.	\$6.95
M. 804-179 S385	Two Tier Tray — Wt. 3 lbs.	\$5.95
N. 822-179 S450	2-Pc. Cake Server — Wt. 3 lbs.	\$6.95
O. 809-179 S385	Relish or Condiment Server — Wt. 3 lbs.	\$5.95
P. 61-279 S645	7-pc. Salad Bowl Set (4 6" Bowls, 1 12" Bowl Fork and Spoon) — Wt. 7 lbs.	\$9.95
41-479 S260	Set of 4 6" Bowls — Wt. 3 lbs.	\$4.00
Q. 801-179 S710	13" Lazy Susan — Wt. 5 lbs.	\$10.95
802-179 S515	Party Server — Wt. 4 lbs.	\$7.95
R. 879-179 S160	Salt and Pepper Set — Wt. 2 lbs.	\$2.50
S. 820-179 S385	4-pc. Relish Tray — Wt. 4 lbs.	\$5.95
T. 823-179 S450	Cheeseboard — 13"x13" w/4"x6" Enameled Steel Tile — Wt. 4 lbs.	\$6.95



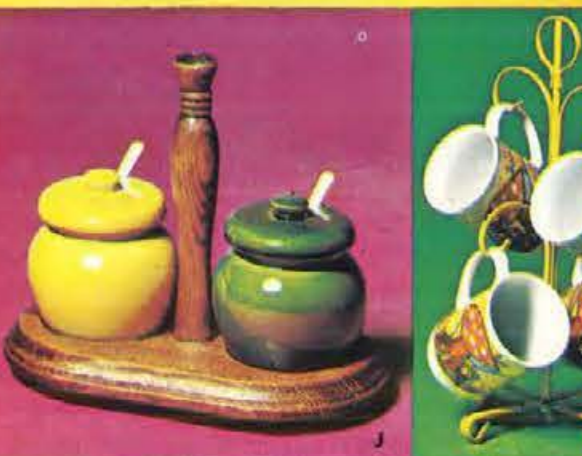

A DELUXE CARVING BOARD. Richly grained, solid oak. Extra deep grooves and gravy well. 10" adjustable meat holder, 14" x 20". 977 S997 Wt. 8 lbs. \$15.00

B HEAVY GAUGE STEEL FONDUE SET. 2 qt., gold porcelain enamel, adjustable alcohol burner, solid oak base, 6 stainless steel forks. 1492 green S933 Wt. 8 lbs. \$14.00 s/1 same as above except, green fondue. 1492 S933 Wt. 8 lbs. \$14.00

C CONTEMPORARY ICE BUCKET. Elegant, genuine Rosewood with brass trim. Spun aluminum interior. 3 quart capacity. A must for every party! 9248 S1067 Wt. 5 lbs. \$16.00

D HANDY PEPPER MILL SET. Selected hardwood, fine steel grinding mechanism, 10" overall. King and Queen of the kitchen! 12/222 S297 Wt. 3 lbs. \$ 4.50

E CHEESE 'n DIP. With colorful yellow and green daisy tile. Complete with stainless steel knife and green dip dish. 9" square oak tray. 3022 S533 Wt. 3 lbs. \$ 8.00

F CERAMIC CANNISTER SET. Gay vegetable motif in beautiful kitchen green, 4 pieces, flour, sugar, coffee, tea. Handsome, durable, useful. Q313 S1663 Wt. 14 lbs. \$25.00

GOODWOOD ELEGANT ACCESSORIES



H HANDSOME TEA KETTLE. 2 1/2 quart. Heavy gauge steel, green porcelain enamel. Heat proof grip. A useful and welcome gift. 0054 S860 Wt. 6 lbs. \$13.00 s/1 same as above except, gold kettle. 0054 S860 Wt. 6 lbs. \$13.00

G CHEESE 'n CRACKER TRAY. Glass dome on solid oak tray. Gaily decorated yellow and green daisy tile. Complete with stainless steel knife on chain. 12" x 10". 3243 S697 Wt. 5 lbs. \$10.50

J CONDIMENT SET. Solid oak tray, richly grained. 2 ceramic mustard and relish jars with white plastic spoons. Perfect for kitchen or dining room, ideal for the patio. 9041 S397 Wt. 4 lbs. \$ 6.00

K 4 MUGS ON A TREE. Ceramic mugs are decorated in lively orange and yellow mushroom motif, on yellow tree. A joy for all coffee lovers! 4666 S367 Wt. 4 lbs. \$ 5.50

L SPICE CABINET. Mediterranean inspired. Rich, solid oak with 12 spice bottles and 25 self-sticking labels. 15" high x 12" x 3". 7171 S797 Wt. 8 lbs. \$12.00

M TEAPOT SPICE RACK. 10 air-tight spice bottles and 25 self-sticking labels. Provincial finish, selected hardwood. 16" high. 4200 S567 Wt. 7 lbs. \$ 8.50

N FOLDING WINE RACK. Sturdy oak rack holds 10 bottles of wine or liquor at just the right angle. Folds compactly for storage; opens to 22" x 18 1/2" x 7 3/4". 8199 S597 Wt. 7 lbs. \$ 9.00

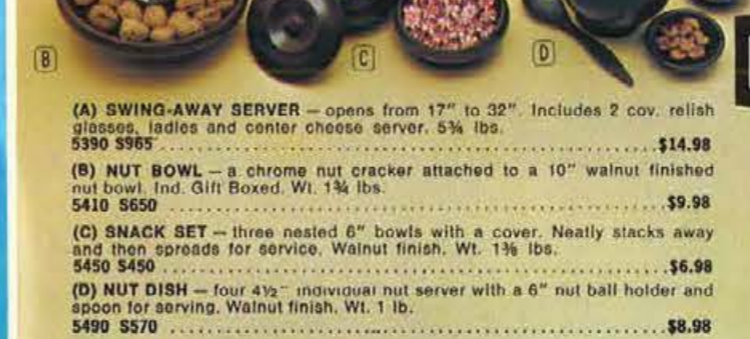

(A) SALT, PEPPER & NAPKIN HOLDER — 4 1/2" by 8" by 5" High — Glass Shakers with Plastic caps in Walnut Fin. Wt. 1 3/4 lbs. 5230 S260 \$3.98

(B) CAKE SERVER — 13 1/2" Walnut finish tray has a plastic insert. 8" high with through plastic cover. Wt. 5 1/2 lbs. 5310 S580 \$8.98

(C) 3 Pcs. HOT TRAY SET — 1/4" thick cork on a Walnut finished 10 1/4" oval, 6 1/2" sq. and a 10 1/4" rectangle. Wt. 3 lbs. 5128 S390 \$5.98

(D) COASTER SET — Six large cork lined Walnut finished 3 1/2" by 5 1/2" coasters slip onto a stand. Wt. 2 1/2 lbs. 5090 S195 \$2.98

(E) PAPER DISPENSER — In a Satin Walnut furniture finish. 20 1/2" by 4 1/2" holds jumbo paper rolls. Wt. 2 lbs. 5010 S260 \$3.98

(A) SWING-AWAY SERVER — opens from 17" to 32". Includes 2 cov. relish glasses, ladies and center cheese server. 5 1/2 lbs. 5390 S965 \$14.98

(B) NUT BOWL — a chrome nut cracker attached to a 10" walnut finished nut bowl. Ind. Gift Boxed. Wt. 1 3/4 lbs. 5410 S650 \$9.98

(C) SNACK SET — three nested 6" bowls with a cover. Neatly stacks away and then spreads for service. Walnut finish. Wt. 1 3/4 lbs. 5450 S450 \$6.98

(D) NUT DISH — four 4 1/2" individual nut server with a 6" nut ball holder and spoon for serving. Walnut finish. Wt. 1 lb. 5490 S570 \$8.98

(A) CHEESE BOARD — 12" Square. A Walnut finish with removable plastic tray, plastic cover, Crock, rubber legs. Wt. 2 1/4 lbs. 5280 S455 \$6.98

(B) CHEESE DISH — A Walnut finish 6" round server on rubber legs with removable plastic tray & clear plastic cover. Wt. 1 1/4 lbs. 5270 S260 \$3.98

(C) RELISH SERVER — A 13" Walnut finished footed tray with a sectionalized glass insert. A hostess helper. Wt. 4 lbs. 5530 S455 \$6.98

(D) FOLD-AWAY SERVER — a large 15" by 20". Folds to 15" by 10". Knife and 3 plastic inserts; walnut finish. Wt. 3 1/4 lbs. 5400 S650 \$9.98

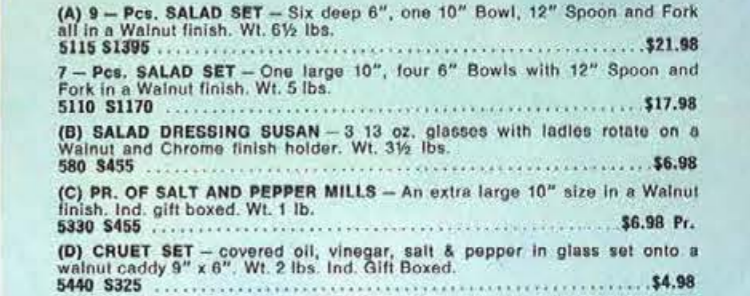

(A) 9 - Pcs. SALAD SET — Six deep 6", one 10" Bowl, 12" Spoon and Fork all in a Walnut finish. Wt. 6 1/2 lbs. 5115 S1395 \$21.98

7 - Pcs. SALAD SET — One large 10", four 6" Bowls with 12" Spoon and Fork in a Walnut finish. Wt. 5 lbs. 5110 S1170 \$17.98

(B) SALAD DRESSING SUSAN — 3 13 oz. glasses with ladies rotate on a Walnut and Chrome finish holder. Wt. 3 1/2 lbs. 580 S455 \$6.98

(C) PR. OF SALT AND PEPPER MILLS — An extra large 10" size in a Walnut finish. Ind. gift boxed. Wt. 1 lb. 5330 S455 \$6.98 Pr.

(D) CRUET SET — covered oil, vinegar, salt & pepper in glass set onto a walnut caddy 9" x 6". Wt. 2 lbs. Ind. Gift Boxed. 5440 S325 \$4.98

(A) FAMILY SIZE STEAK PLATTER — 14 1/2" Stainless platter with a 16" holder. 3 1/2 lbs. 170 S635 \$9.98

PR. OF INDIVIDUAL SIZE STEAK PLATTERS — Broil on these Stainless 10 1/2" Platters and serve on the 11" Wt. holders. 3 1/2 lbs. 176 S625 \$9.98 Pr.

(B) CHOPPING BLOCK — 2" Thick in Walnut Finish. 10 1/2" by 9 1/2". Rubber legs prevent slipping w/knife slot. Wt. 3 1/2 lbs. 5170 S390 \$5.98

(C) CARVING BOARD — 12" by 17" in a Walnut finish. Removable Chrome spikes holds your meat. Rubber legs. Wt. 3 1/2 lbs. 5240 S650 \$9.98

(D) PIE SERVER — a 10" oven proof glass pie dish set into a walnut finish holder with spatula server. Gift Boxed. Wt. 2 1/4 lbs. 5470 S390 \$5.98

HELLERWARE



(A) FAMILY SIZE STEAK PLATTER — 14 1/2" Stainless platter with a 16" holder. 3 1/2 lbs. 170 S635 \$9.98

PR. OF INDIVIDUAL SIZE STEAK PLATTERS — Broil on these Stainless 10 1/2" Platters and serve on the 11" Wt. holders. 3 1/2 lbs. 176 S625 \$9.98 Pr.

(B) CHOPPING BLOCK — 2" Thick in Walnut Finish. 10 1/2" by 9 1/2". Rubber legs prevent slipping w/knife slot. Wt. 3 1/2 lbs. 5170 S390 \$5.98

(C) CARVING BOARD — 12" by 17" in a Walnut finish. Removable Chrome spikes holds your meat. Rubber legs. Wt. 3 1/2 lbs. 5240 S650 \$9.98

(D) PIE SERVER — a 10" oven proof glass pie dish set into a walnut finish holder with spatula server. Gift Boxed. Wt. 2 1/4 lbs. 5470 S390 \$5.98

Cosmopolitan automatic electric food warmers...by Salton



(A) H-100 "Servette" 8½x6½"



(B) H-110 "Elite" 14½x7½"



(C) H-121 "Gourmet" 18½x9½"



(D) H-125 "Fiesta" 22x7½"

Salton turns the modern hostess into a supremely confident mistress of the occasion with Food Warmers that assure her of being able to serve her guests with food that is hot and flavorful, at the absolute peak of perfection. The Salton Cosmopolitan Food Warmers are exquisite examples of contemporary styling; rich walnut handles and inlays contrast superbly with aluminum frames. Fine quality shatter-resistant heat glass. Thermostat controls keep constant temperature. UL and CSA listed.

(A) THE "SERVETTE." Warming tray is 8½x6½" overall—36 sq. in. heating area. Thermostatically controlled at 200°F. 120 watts. Wt. 2 lbs.
H-100 \$497 \$7.50

(B) THE "ELITE." Handsome tray is 14½x7½" overall; 12x7" heating area. Thermostatically controlled at 200°F. 200 watts. Wt. 4 lbs.
H-110 \$797 \$11.95

(C) THE "GOURMET." 18½x9½" overall. Ample 14½x8½" heating area. Adjustable heat control from 160° to 265°F. 250 watts. 6 lbs.
H-121 \$1197 \$17.95

(D) THE "FIESTA." "Hot Spot" plus adjustable heat control from 160° to 265°F. 27x7½" overall. 22x7½" heating area. 250 watts. 7 lbs.
H-125 \$1497 \$21.95

Circular "Hot Spot" for hot beverages is actually a heated tray within a heated tray. It maintains constant temperature of 40°F higher than the rest of the surface.



THE "DINNERMATE." Generous in size, and designed for the discriminating eye. Rich walnut handles, aluminum frame. Adjustable control from room temperature to 265°F with "Off" position. "Hot Spot" feature. Overall size 24½x11½". Heating area 19½x11". 475 watts. Shpg. wt. 9 lbs.
H-132 \$2097 \$31.50



H-132 "Dinnermate" 24½x11½"



H-140 "Epicure" 26½x13½"

THE "EPICURE." Ideal for the lady who wants to enjoy her own dinner parties! Lavish in size—26½x13½" overall—with 21½x13" heating area. Designed with "Hot Spot" feature plus adjustable control from room temperature to 265°F with "Off" position. Walnut handles, aluminum frame. 600 watts. Shpg. wt. 10 lbs.
H-140 \$2497 \$36.95



WB-2

THE SALTON COSMOPOLITAN ELECTRIC BUN WARMER. Keeps bread and buns warm, fresh and flavorful the whole meal through. Gold-finished aluminum with woven wood fiber and solid walnut handles. Cover removes for washing. Specify cover color: Lemon Paisley (shown), solid Avocado, or solid Gold. 14½x9x5". 75 watts. 3½ lbs.
WB-2 \$677 \$9.95

tensor The Original High Intensity Lamp

(A) NEW TENSOR DESK LAMP. Excellent choice for both desk and tabletop use. Provides plenty of soft light for work or reading—suitable for area lighting, too. Heavy-duty, all-metal construction. Choice of Yellow, Red or White finish. Shpg. wt. 4 lbs.
 IL400 S830 Yellow \$12.95
 IL400 S830 White \$12.95
 IL400 S830 Red \$12.95

(B) TENSOR FLUORESCENT LAMP. Ideal for desk or work table—provides abundant light for reading or close work. With 15-watt fluorescent bulb. In White with Walnut panel. Shpg. wt. 3 lbs.
 FL2500 S1330 \$19.95

(C) TENSOR CRICKET. Telescoping arm permits maximum reach when open, minimum size when closed. High-low switch gives light equivalent to 150-watt lamp. Reflector swivels a full 360°. Keyhole slot for hanging. Choice of Avocado or Walnut finish. Shpg. wt. 2 lbs.
 6100 S1130 Avocado \$16.95
 6100 S1130 Walnut \$16.95

(D) TENSOR DESK OR TABLE LAMP. Gives non-glare light. Arm has 20" reach. Finished in Black. Shpg. wt. 3 lbs.
 IL600 S1330 \$19.95
 602 S150 Shelf Clamp (Black) \$2.25

Sankyo

The latest concepts in digital time-keeping with Sankyo's low, sophisticated silhouettes in a range of decorator tones for the most luxurious bedrooms, the busiest offices and the most avant garde college dorms. Eighteen-month parts and labor guarantee*; individually packed in styrofoam-lined, colorful gift-type boxes.

SANKYO DIGI-GLO 501 CLOCK — Large clear numbers uniquely illuminated from behind for faster, easier reading. Quality-made, long lasting movement. Exclusive — the only model of its kind with a 24 hour alarm. Touch action snooze alarm that gives up to one hour extra sleep. AM/PM indicator panel. Electric. Hunter Ivory, Indian Gold, Hothouse Tangerine, Avocado Green or Powder Blue. Shpg. wt., 3 lbs.
 501 S1897 \$24.95

SANKYO DIGITAL 401 CLOCK — Clear white numbers on a jet black background. Easy-to-operate dial set and button activator alarm. Electric. Hunter Ivory, Indian Gold, Hothouse Tangerine or Black. Shpg. wt., 3 lbs.
 401 S1197 \$16.95

SANKYO DIGITAL 412 CLOCK — Full feature. Large, clear numbers in stark white on a jet black background, brightly front-lighted for fast reading day or night, from near or far. Easy-to-operate dial set and button activator alarm. Electric. Antique White, Avocado Green, Beige, Candleglow Red or Black. Shpg. wt., 3 lbs.
 412 S1397 \$19.95

SANKYO DIGI-GLO PORTA-GLO 515 CLOCK — The most revolutionary, new concept in digital clocks. The new battery-operated model that gives total portability. Moves from room to room without missing a beat. 24 hour alarm. Single UM-1 battery for extended battery life. Dial light control to preserve battery. AM/PM indicator panel. White, Charcoal Gray or Avocado. Shpg. wt., 3 lbs.
 515 S2095 \$29.95

Royal Traveller Medalist Luggage

Sleek and slim. Smart as luggage can be. That's new Medalist. And just as tough as it is handsome, with a molded body framed in rugged lightweight magnesium. Finger touch locks. Exclusive safety catch. Cushion-comfort shock-resistant handle. Roominess galore with over-size snap-out pockets. All in daring new colors that'll brighten even a rainy vacation scene.

A LADIES' BEAUTY CASE—Fitted with mirror and compartmented plastic tray. Matching washable lining. 15 1/4" x 9 1/2" x 9 1/2". Sh. wt. 6.5 lbs.

116012 S2265	Cherry Blossom	\$38.00
116212 S2265	Crystal Blue	38.00
116412 S2265	Cypress Green	38.00
116512 S2265	White Ivory	38.00

B LADIES' O'NITE—Neat, compact, large enough to hold everything for that weekend trip. Removable over-size pockets, large pocket on divider pad. 21" x 7 3/4" x 17 1/4". Sh. wt. 8.7 lbs.

116021 S2265	Cherry Blossom	\$38.00
116221 S2265	Crystal Blue	38.00
116421 S2265	Cypress Green	38.00
116521 S2265	White Ivory	38.00

***C 24 LADIES' PULLMAN**—A larger overnight-type case. Divider pad creates two roomy sections for efficient packing. Removable over-size pockets. 24" x 8 1/4" x 19 1/2". Sh. wt. 10.8 lbs.

116024 S2775	Cherry Blossom	\$45.00
116224 S2775	Crystal Blue	45.00
116424 S2775	Cypress Green	45.00
116524 S2775	White Ivory	45.00

***D 26 PULLMAN CASE**—Spacious new case for the "wall traveled" lady or for family trips. Over-sized removable pockets, large full-width pocket on divider pad. 26 3/4" x 8 3/4" x 21 1/4". Sh. wt. 12.4 lbs.

116026 S3575	Cherry Blossom	\$55.00
116226 S3575	Crystal Blue	55.00
116426 S3575	Cypress Green	55.00
116526 S3575	White Ivory	55.00

***E 29 PULLMAN CASE**—Ideal for really extended trips and family use. 29 1/2" x 10" x 22 3/4". Sh. wt. 15.6 lbs.

116029 S4295	Cherry Blossom	\$65.00
116229 S4295	Crystal Blue	65.00
116429 S4295	Cypress Green	65.00
116529 S4295	White Ivory	65.00

F 21 MEN'S COMPANION—A perfect case for overnight or weekend trips and as a companion case for men's two or three-suits. 21" x 7 3/4" x 17 1/4". Sh. wt. 8.4 lbs.

116732 S2265	Burnt Olive	\$38.00
116832 S2265	Charcoal Grey	38.00

***G 24 MEN'S COMPANION**—Extra packing space in larger overnight case. Solid divider creates two roomy sections for packing extra clothing. 24" x 8 1/4" x 19 1/2". Sh. wt. 10.4 lbs.

116734 S2775	Burnt Olive	\$45.00
116834 S2775	Charcoal Grey	45.00

***H MEN'S TWO-SUITER**—Two Compartment case properly fitted for efficient packing of two suits and other travel needs. 26 3/4" x 7 1/2" x 21 1/4". Sh. wt. 13.1 lbs.

116735 S3575	Burnt Olive	\$55.00
116835 S3575	Charcoal Grey	55.00

***I MEN'S THREE-SUITER**—Designed to pack three suits and extra slacks. Two spacious compartments separated by divider to facilitate packing. 26 3/4" x 8 3/4" x 21 1/4". Sh. wt. 13.4 lbs.

116737 S3855	Burnt Olive	\$60.00
116837 S3855	Charcoal Grey	60.00

J 03 ATTACHE CASE—The business case that is distinctly styled. Durable, lightweight. Hidden locks and new retractable handle. 18 3/4" x 3 1/2" x 13 3/4". Sh. wt. 6.2 lbs.

389703 S2095	Olive	\$33.00
389703 S2095	Grey	33.00
389903 S2095	Black	33.00

K 05 ATTACHE CASE—Same as 3" Attache except for extra interior space. Has three file folder pockets. 18 3/4" x 5 1/4" x 13 3/4". Sh. wt. 7.0 lbs.

389705 S2265	Olive	\$35.00
389805 S2265	Grey	35.00
389905 S2265	Black	35.00

L PETITE TOTE—Smaller tote designed for the lady of less than average height. Soft durable vinyl that holds its shape beautifully. Two outside pockets, one with a zipper. The vinyl lined inside pocket is ideal for cosmetics. Smart loop handles make it a dream to carry. 14 1/4" x 7" x 13 3/4". Sh. wt. 3.7 lbs.

406014 S1795	Cherry Blossom	\$32.00
406214 S1795	Crystal Blue	32.00
406414 S1795	Cypress Green	32.00
406514 S1795	White Ivory	32.00

M HANDI-TOTE—A soft side tote bag with full-opening top, loop handles, zippered outside and inside pockets. Open side pocket for carrying frequently needed items. 15 1/4" x 7 3/4" x 15 1/2". Sh. wt. 4.5 lbs.

406016 S2195	Cherry Blossom	\$35.00
406216 S2195	Crystal Blue	35.00
406416 S2195	Cypress Green	35.00
406516 S2195	White Ivory	35.00

Deluxe SKAI lightweight zipper luggage in the latest style, reflecting the best in workmanship and material.



The Finest Lightweight Luggage... SKAI by Westfield

A. DELUXE MILITARY STYLE HANGER BAG—Three big pouch pockets—Bound shoe pocket inside, all deluxe Coates and Clark zippers, Keyless combination lock, capacity for 4 suits plus all necessary accessories. Olive Brown. K25 S5995 30 x 24 x 14. Wt. 12 lbs. \$85.00

B. DELUXE MILITARY STYLE HANGER—2 suiter, big pouch pockets, Keyless combination lock. Can be carried on plane without checking. Olive Brown. K23 S4295 21 x 16 x 9. Wt. 11 lbs. \$60.00

C. DELUXE MILITARY STYLE—One suiter carry-on flight Bag. Combination lock. Olive Brown. K20 S2350 21 x 13 x 8. Wt. 10 lbs. \$33.00

D. DELUXE SKAI EXPANDED VINYL ATTACHE—Leather like grained finish, padded top and bottom, brushed brass hardware, removable Skai portfolio and removable desk. Brown olive. K3 S1960 18 x 13 x 5. Wt. 5 lbs. \$28.00
K82 S1330 18 x 12 x 3. Wt. 4 lbs. \$19.00

E. DELUXE SKAI ATTACHE CASE with modern elegant streamlined look. Combination lock file pockets. Olive Brown. KH25 S2100 16 x 12 x 3. Wt. 5 lbs. \$30.00

F. SKAI EXPANDED VINYL SALESMAN'S CATALOGUE CASE—Extra heavy duty steel re-enforced. Olive Brown. K80918 S1795 18 x 13 x 8. Wt. 6 lbs. \$25.00

G. JUMBO OVERNIGHT KIT BAG—Just perfect for a single change of clothes. Olive Brown. K136 S1075 14 x 10 x 6. Wt. 5 lbs. \$15.00

H. ONE SUITER CARRY-ON—Same deluxe construction as two-suiter. Olive Brown. KGT S2240 21 x 13 x 8. Wt. 10 lbs. \$32.00

J. TWO-SUITER—Zipper compartment on each side, bass wood frame, continental handle, gabardine lining. Olive Brown. K24T S2850 24 x 21 x 6. Wt. 12 lbs. \$40.00

K. POUCH SPORT BAG—Special stay open features, continental style handles side pouch pocket and zipper shoe pocket. Olive Brown. K2032 S1850 20 x 13 x 10. Wt. 5 lbs. \$26.00

Another Samsonite Product



FINE QUALITY TRAVEL ACCESSORIES



A TOP GRAIN COWHIDE TRAVEL KIT—Extra roomy. Leather covered steel frame, turned edge bottom, heat-sealed lining. Size: 10x6x4 1/4". Shpg. wt. 1 1/2 lbs. Specify Color: Black, or Olive. 418 S720\$12.00

B "FEORA" EXPANDED VINYL SOFTEE—Heavy gauge leather-like smooth finish. Turned edge bottom, steel frame, heat-sealed lining. Size: 10x6x4 1/2". Shpg. wt. 1 1/2 lbs. Specify Color: Black or Olive. 473 S420\$7.00

C GENUINE DEERSKIN SOFTEE—Something rare, something different. Buttery soft and warm in a natural finish. Brass zipper, vinyl lining. Size: 10x6x4 1/2". Shpg. wt. 1 lb. 471 S900\$15.00

D ENGLISH STYLE TOP GRAIN COWHIDE LID-KIT—TUCKTITE lock closure. Plenty of room for personal needs and electric razor. Includes 7" comb, nail file and vinyl pocket. Size: 10x6 1/4x3". Specify Color: Black, Olive or Tan. Shpg. wt. 1 1/2 lbs. 403 S1200\$20.00

E GLOVE—TANNED COWHIDE SCUFF SET—Perfect for travel. Slips into zippered case and go. Universal size. Matches "Mr. Softee" Kit shown in F. Size: 11x12 1/2". Shpg. wt. 1 lb. Specify Color: Sand or Black. 458 S600\$10.00

F "LLANA" GLOVE—TANNED COWHIDE FRAMELESS "MR. SOFTEE"—Soft and supple. Zippered side pocket. Vinyl lined. Size: 10x4 1/2x4 1/2". Shpg. wt. 1 lb. Specify Color: Sand or Black. 1475 S720\$12.00

G "FLATOP" SHRUNKEN GRAIN COLLAPSIKIT—Bellows type construction in top grain cowhide. Turned edge bottom. Specify Color: Black or Olive. 4298 S1320 Jumbo—12x7 1/4", 1 3/4 lbs.\$22.00
498 S990 Size 10x6x3 1/2". Wt. 1 1/4 lbs.\$16.50

H VELVETOUCH TOP GRAIN COWHIDE JUMBO TRAVEL KIT—A WREN-KIT exclusive that holds everything—even aerosol dispensers and electric razor. Size: 12x7x5". Shpg. wt. 2 lbs. Specify Color: Black or Brown. 412 S1200\$20.00

I MEN'S JEWELRY MINI-KIT—Just the thing for those small items such as cuff links, tie clips and tabs, rings, etc., in Llana Glove—tanned cowhide. Size: 5x3x1 1/2". Shpg. wt. 5 oz. Specify Color: Sand or Black. 475 S920\$5.00



GE "ELECTRONIC DIGITAL" FM/AM CLOCK RADIO. Fully electronic with computer-type digital readout in large, lighted numerals. Completely silent. Pushbutton clock controls. Electronic tone alarm. Alarm display shows wake-up setting. Walnut grain finish polystyrene cabinet. 10 $\frac{3}{4}$ " x 4 $\frac{3}{4}$ " x 6 $\frac{1}{4}$ ". Sh. Wt. 8 $\frac{1}{2}$ lbs.
C4390 \$7495 \$100.00



GE NEW FM/AM DIGITAL CLOCK RADIO. Lighted numbers, Wake-to-Music or Alarm. Sleep Switch shuts radio off automatically. Unique "feather-touch" control panel. Built-in AFC on FM. Lighted slide-rule dial, vernier tuning. 3 $\frac{1}{2}$ " dynamic heavy magnet speaker. Walnut grain finish on polystyrene. 3 $\frac{1}{2}$ x11 $\frac{3}{8}$ x6 $\frac{1}{4}$ ". Sh. Wt. 4 $\frac{1}{4}$ lbs.
C4330 \$2870 \$36.95



GE NEW AM PAGE DIGITAL RADIO. Smartly designed AM digital with big, easy-to-see numbers. Wake-to-Music or Wake-to-Alarm. Sleep Switch shuts off radio automatically up to 3 hours. Pillow speaker/earphone jack. Lighted radio dial. Walnut grain finish on polystyrene cabinet. 11x3 $\frac{3}{8}$ x4 $\frac{3}{4}$ ". Sh. Wt. 3 $\frac{1}{4}$ lbs.
C4305 \$2495 \$29.95



GE FM/AM TABLE RADIO. Clean styling fine-quality FM and AM listening. Solid-state circuitry. 4" front-fired dynamic speaker. Built-in AFC for drift-free FM. Automatic Volume Control. Direct tuning. Built-in ferrite rod AM antenna, line cord FM antenna. Walnut grain finish polystyrene. 5x10x5 $\frac{1}{4}$ ". Sh. Wt. 2 $\frac{3}{4}$ lbs.
T2215 \$1498 \$19.95



GE FM/AM CLOCK RADIO. Contemporary styling with full clock radio features. Wake-to-Music or Music and Alarm. Go to sleep with music—Sleep Switch shuts off radio automatically up to 60 minutes. Lighted Clock Dial, built-in AFC. 5" x 10" x 5 $\frac{1}{4}$ ". Sh. Wt. 4 $\frac{1}{2}$ lbs.
C4511 \$2290 Colony Green \$27.95
C4510 \$2290 Beige \$27.95



GE FM/AM PORTABLE WITH BUILT-IN 2-WAY POWER. GE's most popular portable. Smart vertical styling with rugged vinyl covered case. Plug it in, or travel on battery power. Battery saver circuit, AFC on FM, slide-rule dial. 2 antennas: 26" whip, ferrite rod. Solid-state. Earphone jack. 5 $\frac{5}{8}$ x8x2 $\frac{3}{8}$ ". Sh. Wt. 2 $\frac{1}{2}$ lbs.
P977 \$2495 \$32.95



GE "MUSTANG II" AUTOMATIC STEREO PHONOGRAPH. 4" dynamic speakers. Ceramic cartridge with diamond stylus. Dynacoustic speakers separate up to 12". 4-speed changer has repeat option. Polystyrene cabinet. 19 $\frac{1}{4}$ x7x14 $\frac{1}{2}$ ". Uses D3900 stand. Sh. Wt. 23 lbs.
V944 \$4695 Beige \$61.95
V946 \$4695 Black \$61.95



GE "TRIMLINE 500" AUTOMATIC STEREO PHONO. 14 watts Peak Music Power (7 watts EIA Music Power). Two 8" speakers. Stereophonic jack, speaker on-off switch. Suspended 4-speed changer has ceramic cartridge with diamond stylus. Vinyl-covered steel cabinet. 24 $\frac{1}{2}$ x9x14". Uses D5500 stand. 38 lbs.
T541 \$6895 Black \$99.95



GE NEW PORTABLE CASSETTE RECORDER. Compact, with built-in three-way power plus automatic shut-off. Plays on 5 "C" batteries (not incl.), AC, or Auto Cigarette Lighter Adapter (optional). Automatic Level Control. Remote control mike. With carry case, shoulder strap, earphone, blank cassette. 5 $\frac{3}{8}$ x2 $\frac{3}{4}$ x10 $\frac{1}{4}$ ". Sh. Wt. 4 $\frac{3}{4}$ lbs.
M8450 \$3695 \$49.95

RF-930
AC/Battery FM/AM Portable Radio in Stitched Cabinet. Built-in antennas. 3 $\frac{1}{2}$ " speaker. AFC. Volume and tone indicators. MPX output jack. Solid state. With 4 "AA" batteries and earphone.
RF-930 \$4188 \$49.95
Shpg. wt., 5 lbs.



R-1241
AM Portable Radio. Battery operation. Built-in antenna. 2 $\frac{1}{2}$ " PM dynamic speaker. Vernier tuning dial. In midnight black, antique white, harvest gold grain cabinet with silver trim. Solid state. Complete with Panasonic 9-volt battery.
R-1241 \$1388 \$15.95
Shpg. wt., 2 lbs.



RC-1280
AM Digital Clock Radio. 24-hour clock. 60-minute sleep timer. Automatic shut-off. Music or buzzer alarm wake-up. 2-step nite-lite. Built-in antenna. Slide-rule tuning. 3" PM dynamic speaker. Solid state.
RC-1280 \$3288 \$42.95
Shpg. wt., 5 lbs.

RC-7021
Miniature FM/AM Digital Clock Radio with Unique "Chirp" Alarm. 24-hour clock. 60-minute sleep timer. Automatic shut-off. Sure-Awake. Illuminated face. Built-in antennas. 3" speaker. In black or antique white. Solid state.
RC-7021 \$4295 \$52.95
Shpg. wt., 4 lbs.



RC-6530
FM/AM Digital Clock Radio. 24-hour clock. 60-minute sleep timer. Automatic shut-off. Music or buzzer alarm. Sure-Awake. 2-step nite-lite. Built-in antennas. AFC. 3 $\frac{1}{2}$ " speaker. Wood grain cabinet. Solid state. With earphone.
RC-6530 \$5495 \$64.95
Shpg. wt., 7 lbs.



RE-7670D
FM/AM/FM Stereo Radio. Separate 6 $\frac{1}{2}$ " PM dynamic speakers. Black-out slide-rule tuning dial. Stereo indicator. FET tuner. Tuned RF stage. Individual bass and treble tone controls. Balance control. Walnut wood cabinet. Solid state.
RE-7670D \$9995 \$125.00
Shpg. wt., 24 lbs.



SE-840
Stereo Phonograph with Built-in FM/AM/FM Stereo Radio. Automatic 4-speed "Panasonic" record changer. Ceramic cartridge, sapphire stylus. Separate 6 $\frac{1}{2}$ " PM dynamic speakers. Illuminated circular tuning dials. Built-in antennas. AFC. FET tuner. Stereo eye and stereo muting. Continuous tone control. Solid state. Plexiglass cover.
SE-840 \$13995 \$159.95
Shpg. wt., 30 lbs.



RQ-222AS
AC/Battery Cassette Recorder with Built-in Condenser Microphone. Car adaptable. IC. Easy-matic. Auto-Stop. Tape counter, VU/battery meter. Tone control. With pre-recorded cassette, batteries and earphone.
RQ-222AS \$7995 \$99.95
Shpg. wt., 3 lbs.



Coleman LANTERNS

World's best seller! Floods campsite with 100-ft. circle of white illumination. Wind - rain - bug proof. Rust - resistant founts, baked enamel finish, Pyrex globes.

- (A) 2-mantle. Floodlight model. 12 hours of light on a filling. Fuel capacity: 1 quart. 220F S1385 Wt. 5 lbs.\$22.95
- Similar to above, except wide reflector shade to direct light downward. Perfect for night fishing (not illustrated). 228F S1642 Wt. 6 lbs.\$24.50
- (B) Compact single-mantle Floodlight, burns 8-10 hours without refill. 200A S1255 Wt. 4 lbs.\$20.95
- (C) Pressure kerosene lantern. Operates like Coleman's gasoline models. 237A S1826 Wt. 6 lbs.\$27.50
- (D) Single-mantle propane lantern. Uses LP Gas cartridge, included. 5122-700 S1437 Wt. 4 lbs.\$21.50



- (Q) Snow-Lite Deluxe Jug. 100% insulated with urethane. Handsome enameled, zinc-coated steel top. Rugged Royalite base. Unbreakable molded liner is chip-proof, acid-resistant and odor-free. Fast-Flo push button faucet. Green, red, or beige.
 - 1-gallon size. 5501B S462 Wt. 3 lbs.\$7.50
 - 2-gallon size (not illustrated). 5502B S645 Wt. 5 lbs.\$10.50
 - 3-gallon size (not illustrated). 5503B S779 Wt. 6 lbs.\$12.95
- (R) Spout model — just tip and pour. 1-gallon size. 5506B S399 Wt. 3 lbs.\$6.50

Coleman SPORTSTER and LP-GAS PICNIC STOVES

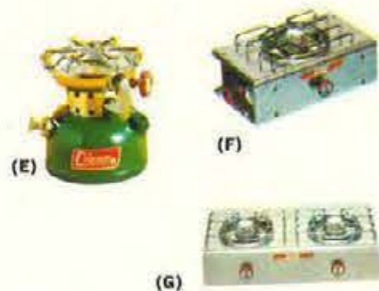

- (E) Coleman Sportster. The fine quality of larger Coleman Camp Stoves in a 1-burner model. Cooks fast. Fits in aluminum case that becomes a 2-qt. pot and 6" fry pan (Case extra). 502-700 S995 Wt. 3 lbs.\$15.50
- (F) 1-burner LP-Gas Picnic Stove. Lightweight aluminum, ideal for cookouts, boats, trailers, quick roadside meals. Chrome snap-off grill. Uses Coleman LP-Gas cartridge. 5404 S1125 Wt. 4 lbs.\$16.95
- (G) Same as above, except 2-burner model. 5409 S1879 Wt. 7 lbs.\$27.95



Coleman CAMP STOVES

Unequaled performance and dependability! Better than ever with new hinged steel rod grate. Exclusive Band-A-Blu stainless steel burners, light instantly. Heat intensity easily controllable . . . slow simmer to white-hot flame for fast oven heat.

- (J) Deluxe 2-burner. Spacious steel case. Hi-Lustre baked enamel finish. 413G S1965 Wt. 18 lbs.\$30.95
- (K) 2-burner economy compact. 425E S1375 Wt. 12 lbs.\$22.95
- (L) Large family size. 3 big burners, lots of storage space inside. 426D S2775 Wt. 21 lbs.\$43.50



3 coolers in 1. Decorator-inspired styling. VERSATILE — used upright . . . with right-or-left hand door . . . or horizontal . . . 68-quart size. Compartment holds 25-lb. cake of ice. Ice water tap. Brand plaque turns.

*5257 S2695 Wt. 26 lbs. \$45.95



CATALYTIC HEATERS by Coleman



- (H) Hottest of their kind in America — give out full-rated BTU's no matter how cold the weather. SAFE constant heat 18-20 hours on filling. For tents, trailers, campers, fishing huts, etc. 3500 BTU's. 512A S1975 Wt. 7 lbs.\$31.95
- (I) New, Deluxe "Cat." Controllable radiant heat. Maximum heating comfort and styling. 5000 to 8000 BTU's. 515A S3995 Wt. 11 lbs.\$61.50
- Same as above, except in green and 3000 to 5000 BTU's (not illustrated). 513A S2685 Wt. 8 lbs.\$43.50



Coleman COOLERS

- World's finest insulation! Keep foods cold for days. Rustproof base reinforced with steel boot caps. Rust-resistant steel case. Exclusive CAM LATCH and FAST ACTION DRAIN. Attached drain cap can't be lost.
- (M) Popular 28-quart capacity.
 - *5252 S1390 Wt. 13 lbs.\$27.50
 - 56-quart capacity (not illustrated). *5255 S1945 Wt. 18 lbs.\$32.95
 - 80-quart capacity (not illustrated). *5256 S2924 Wt. 25 lbs.\$47.95
 - (N) Convenient hamper handles and positive-lock lid. Popular 28 quart capacity. *5253 S1140 Wt. 12 lbs.\$19.50
 - (O) "Low Boy" — 44-quart capacity, yet designed for low profile space. Only 12 1/2" high! *5254 S1695 Wt. 16 lbs.\$27.95
 - (P) Poly-Lite Cooler. Durable service, tough polyethylene construction. 38-quart capacity. *5285 S995 Wt. 10 lbs.\$16.95



- (E) DELUXE 15-CLUB TUBE BAG. Deluxe grip-cover bag of expanded vinyl with molded top and bottom. Steel reinforcing ring. Back clothing pocket, twin zippered ball pocket. Wrap-around handle plate, with top and bottom side braces. Detachable hood and sling. Delrin zippers. Molded cyclocac bottom. Wt. 11 lbs.
 - *11-26-070 S2385 Olive . . . \$34.50
 - *11-26-023 S2385 Bronze/Bronze . . . \$34.50

- (F) 18-CLUB PRO-STYLE STEP-DOWN BAG. Large 27" round step-down ring, back curved zipper clothing pocket, twin zippered ball pocket, 3-way suspension; detachable padded sling; umbrella well. Detachable hood, custom handle. Expanded vinyl with molded cyclocac bottom. Wt. 10 lbs.
 - *11-16-077 S2385 Red . . . \$34.50
 - *11-16-086 S2385 Tan/Palomino Trim . . . \$34.50



- (G) 21-CLUB PRO-STYLE STEP-DOWN BAG. Large 29 1/2" round step-down top, molded cyclocac bottom. Flair style with back zippered clothing and accessory pocket; twin zippered ball pocket; detachable hood leather reinforced buckle suspension with detachable padded sling. Delrin zippers. Enclosed umbrella well. Wt. 11 lbs.
 - *11-15-023 S2985 Bronze/Bronze . . . \$43.00
 - *11-14-120 S2985 White/Blue Trim . . . \$43.00
- (H) DELUXE 21-CLUB PRO-STYLE STEP-DOWN BAG. Expanded vinyl; cyclocac molded bottom with extrusion protection ring; back zippered clothing and accessory pocket; twin zippered ball pocket. New style handle arrangement. New design leather reinforced suspension with detachable padded sling; detachable hood. Enclosed umbrella well. Wt. 12 lbs.
 - *11-14-070 S3685 Olive/Olive Trim . . . \$53.50
 - *11-14-121 S3685 White/Red/Blue Trim . . . \$53.50



- (J) 14-CLUB ROUND STYLE BAG. Ever popular styling with features and quality construction to appeal to any golfer. Round top and bottom. Made of vinyl material, full length side clothing pocket with score card pouch, front ball pocket. Covered club dividers and attached padded sling. Two handsome color choices. Wt. 5 lbs.
 - *11-49-019 S885 Dark Blue/White Trim . . . \$13.00
 - *11-49-059 S885 Yellow/Black Trim . . . \$13.00
- (K) 14-CLUB LADIES KEYSTONE BAG. For the striking gal who wishes to look like a pro. Attractive vinyl-tex bag with molded cyclocac bottom. Zipper ball and accessory pocket with glove pouch; large flap-type clothing pocket, umbrella sleeve, custom handle; padded sling. Delrin zippers. Wt. 7 lbs.
 - *11-32-012 S1185 Blue . . . \$17.00
 - *11-32-020 S1185 Orange . . . \$17.00

- L. NORTHWESTERN CHI CHI RODRIGUEZ JUNIOR GOLF CLUB SET. For the youngsters 5 to 9 years of age. Perma-Lac jet black wood. Pro style slip-on grip. True temper step-down shaft. Irons have sand blasted faces. Set consists of 6-piece outfit: #2 wood, 4 irons (3, 5, 7, putter) and plaid golf bag. Shpg. wt., 8 lbs. 6343 S2831 . . . \$50.00
- For 10 to 14 years of age. 8343 S2831 . . . \$50.00



- M. WILSON WALKER CUP GOLF BALLS. Lively rubber center, tough vulcanized cover. Stands up under the roughest punishment. Shpg. wt., 2 lbs. D0140 S585 . . . \$9.60 doz.
- N. FAULTLESS LEE TREVINO GOLF BALLS. Combines all the advantages of Faultless solid ball construction with the personality appeal of the most colorful pro on the circuit. The remarkable new long distance ball that defies abuse. Shpg. wt., 2 lbs. 66-0061 S698 . . . \$10.80 doz.



- O. PRESIDENT GOLF BALLS. One piece construction. No cover to cut. Balls stay round. Very long driving. Perfect balance. Will not mark or cut. Comes with Cutproof guarantee. Shpg. wt., 2 lbs. 225 S395 . . . \$6.00 doz.
- P. SLAZENGER BRITISH SIZE GOLF BALLS. Center of rubber-encased thixotropic paste. Cover of natural and synthetic balata and natural rubber. Perfect balance provides true flight and putting. Shpg. wt., 2 lbs. 1462 S1087 . . . \$15.00 doz.

* Shipped via Express only. Refer to Express rate chart of page 2 of large 1971-72 Houston Catalog.

Add 5% to your cost for City and State Tax on all items in this catalog.



WILSON SAM SNEAD BLUE RIDGE GOLF CLUBS
IRONS—Flex steel shaft is chrome plated. Specially sand blasted face with straight line scoring. Reminder-Grip in black composition with gold fil. Matched set of 8 (2 to 9). Shpg. wt., 11 lbs.
 D2482 S5975 \$96.00
 Matched set of 5 (3, 5, 7, 9, putter). Shpg. wt., 8 lbs.
 D2452 S3785 \$60.00
WOODS—Strata-Bloc heads in rich cherry with black blaze. Natural face insert with black crescents. Matched set of 3 (1, 3, 4). Shpg. wt., 6 lbs.
 D2432 S3390 \$54.00
 Matched set of 2 (1, 3). Shpg. wt., 4 lbs.
 D2422 S2275 \$36.00



SPORTCRAFT GOLF HEAD COVERS
 Black synthetic leather, shaped, contoured, form-fitting with large white round head piece and black numerals. Shaped white gusset, gold braid piping, elastic waist and flannel lining. Available in number 1, 2, 3, 4, or 5. Specify numbers when ordering.
 07012 S79 \$1.20



19TH HOLE BIRDIE ELECTRIC PUTTING CUP
 Automatically returns ball. Putting fun for everyone. Numbered scoring area for group games. Great for practice putting—develops stroke, touch and confidence. Shpg. wt., 4 lbs.
 1903 S595 \$9.95
 Similar to above, except narrower width.
 1901BP S485 \$7.95

AJAY PLAYMATE "CUSTOM" GOLF CART
 Adjustable push pull handle. Self adjusting sling type padded bag brackets. 12" sleeve bearing wheels. Black rubber tires with red stripe. Auto-folding. Riveted tubular construction. Shpg. wt. 16 lbs.
 *12701 S1498 \$25.00

THE SMASHER TENNIS RACKET BY SPALDING

The world's first totally engineered non-wood tennis racket. The frame is precision extruded from a special aluminum alloy. More power. Strings like conventional rackets and can be patched in the same manner. Premium quality calfskin leather grip has a molded foundation. Pro-fected nylon strings. Comes with cover. Shpg. wt., 3 lbs.
 52-2031 S2975 \$48.00

WILSON CHAMPIONSHIP TENNIS BALLS
 Top quality rubber core. Nylon-dacron cover. Durable. Three packed in sealed can. White or yellow cover.
 T1010 S199 \$3.30 for 3
 Same as above, except EXTRA DUTY cover for concrete or blacktop surfaces. White or yellow cover.
 T1020 S199 \$3.30 for 3

WILSON DOUG RADER BALL HAWK GLOVE—Double spiral laced web with spiral laced top. Snap-Action laced heel break and laced finger tips. Made of good cowhide leather with horsehide lining and binding. Streamline back fingers, adjustable little finger and thumb loops and skip-palm lacing. Comfortable fleece lined adjustable Hold-Tite wrist strap. Shpg. wt., 3 lbs.
 A2614 S798 \$12.00

HILLERICH & BRADSBY LOUISVILLE SLUGGER LITTLE LEAGUE BAT—Approved Little League size. Natural white finish. Autographs of Roberto Clemente, Ernie Banks, Johnny Bench, Carl Yastrzemski and Mickey Mantle. Shpg. wt., 4 lbs.
 1251 S298 \$4.00

SPALDING OFFICIAL LEAGUE BASEBALL—Lively rubber center with wool and cotton winding. Horsehide cover.
 41-137 S143 \$2.25



WILSON SCHOLASTIC BASKETBALL
 Autographed by basketball star Bill Cunningham. Perfect handling ball on any type surface. Vinyl and rubber cover. Reinforced carcass. Official size and weight. Shpg. wt., 4 lbs.
 B1322 S598 \$12.25



SPORTCRAFT DARTBOARD SET
 Contains 18" dartboard, 3/4" thick, two sided, 20 point and target dart game; 6 darts; rules. Shpg. wt., 8 lbs.
 03056 S395 \$6.00

THERMOS OUTING KIT—Plaid, extra-large roomy carrying case... water-proof, easy-to-clean interior... diagonal zipper opening for easy access. One standard neck and one wide mouth quart size vacuum bottle. Large capacity sandwich and food box with locking cover. Shpg. wt., 6 lbs.
 337 S1142 \$16.95



COLEMAN SLEEPING BAG
 Filling—3 lbs Insul-200 (polyester fiber). Cut size—36" x 80". Finished size—33" x 75". Fabric—cotton poplin. Color—Forest green. Lining—Novelty flannel. Air mattress pockets—top and bottom. Headlap carrying case with webbing handle. Mates into double bag. Shpg. wt., 8 lbs.
 B1230625 S1545 \$24.95



SPORTCRAFT TWO GAME COMBINATION SET
 Badminton and Volley Ball. Contains 4 badminton rackets, twisted nylon strung, rubber grip; 1 official size lawn volley ball, valved, ready for play; 1 set all-purpose, 3-piece metal posts; one 20' x 2' all-purpose net; 2 plastic shuttlecocks. Shpg. wt., 8 lbs.
 30050 S775 \$12.00

BURGESS SAFARI LITE
 High impact polystyrene case with stainless steel reflector and trim. Just press a button and a big 12" fluorescent tube lights. Reflector insures broad, even flood of light. Safe, bright, economical—for tents, trailers, boats, patios emergencies. 12 3/4" high 7 1/4" deep, 5" wide. Uses two No. 746 batteries. Batteries included. Can also be used in A.C. current. Shpg. wt., 11 lbs.
 165 S2095 \$39.95
 Heavy duty replacement batteries for above. Shpg. wt., 3 lbs.
 746HD S431 \$5.75 each



ZEBCO SPINCASTING REEL COMBINATION
 REEL—Thumbing mechanism so easy to use. Chromed spinner head and pick-up pin. Easily adjustable drag. Anti-reverse. Conveniently located click. Polished stainless steel covers. Complete with approx. 90 yds. 12 lb. test Stren monofilament line. Wt. 8 1/4 oz. ROD—Highly pressurized tubular glass, two-piece design. Select specie cork handle. Length 6'. Shpg. wt., 3 lbs.
 3490 S1598 Combination \$33.00
 6100 S621 Rod only \$12.50
 33 S998 Reel only \$20.50

LOWRANCE FISH LO-K-TOR
 Locates with a "cone of sound" as it sweeps the bottom of a body of water reading depth (down to 300 feet), picking out fish singly, or in schools. New battery level indicator and electrical interference suppressor. Unit weighs only 8 lbs. with batteries. Batteries not included. Shpg. wt., 9 lbs.
 LFP-300 S13995 \$179.95

GARCIA AMBASSADOR 5000A REEL BAITCASTING COMBINATION
 Free spool with level wind and centrifugal brake. Superior quality and lifetime dependability. Soundless retrieve. Anodized, corrosion proof finish. Greater line capacity for heavy fresh and light salt water fishing. ROD—5'8" worm rod, medium action, fast-taper, one-piece, four hard-chromed stainless steel guides and tip-top. For 10 to 30 lb. test line and 1/4 to 3/4 oz. lures. Shpg. wt., 3 lbs.
 2529/5000A S4290 Combination \$99.00
 2529 S1495 Rod only \$29.00
 5000A S2895 Reel only \$70.00

UMCO TACKLE BOX
 Spin fishing. 47 lure compartments. 3 cantilever trays. Divided storage. Reel clips. Brass anodized exterior hardware. Durable, attractive Umcolite case stays new looking longer. Available in metallic Fisherman Green or lightweight and rustproof embossed Aluminum. 18 1/4" x 9 1/4" x 7 3/4". Shpg. wt., 7 lbs.
 203U S1276 Green \$19.50
 203A S1276 Aluminum \$19.50

GARCIA FISHING PLIERS
 Eight-in-one combination... needle-nose pliers, sure-grip handle, hook disgorger, bottle opener, can opener, wire cutter, fish scaler, and crimper.
 9256 S471 \$8.25

SHAKESPEARE WONDERTROLL ELECTRIC MOTOR
 "Whisper silent" and lightweight for easy handling. Fully adjustable brackets for height of gunwale or transom of boats; screw locking; and with motor mount bracket to fit on any boat or canoe. Can be used with 12 or 6 volt auto battery. Shpg. wt. 15 lbs.
 606 S6395 \$125.00



Shakespeare

BALANCED FISHING OUTFIT

A Pushbutton reel
B Star drag
C Mono
D Matching foot solid glass two-piece rod
E New young fisherman
F Matching foot solid glass two-piece rod

YOUR COST IS CODED

Your cost is part of the code number, and immediately follows the single identifying letter "S". Illustrated below is a typical line from our catalog showing our method of coding.

7018	S357	\$6.00
CODE NO.	YOUR COST	RETAIL VALUE

C. SHAKESPEARE PUSH-BUTTON REEL
 Precision-built of metal, and color styled in olive mist and honey gold. Push button is contoured for good thumb leverage. Solidly built. Has 4 to 1 ratio. Hard chrome plated pickup housing with ceramic pickup pin, silent non-reverse, and star drag. Comes filled with 70 yards of 12 lb. mono for general purpose fishing.
 170011 S895 \$18.50

D. SHAKESPEARE HEAVY DUTY PUSH-BUTTON REEL
 New heavy duty model styled black and silver. Dual chrome pickup pins and hard chrome plated pickup housing. Hefty 4:1 gear ratio, oscillating level wind and permanent non-reverse. Powerful star drag located on the crank. Reel filled with 85 yds. of 20 lb. premium monofilament.
 7504 S1898 \$37.00

E. SHAKESPEARE LEVEL WIND PUSH-BUTTON REEL
 Smaller brother of the model 7504. This reel has all the features of the 7504, but in a smaller, sportier size. Comes filled with approx. 90 yds. of 8 lb. premium monofilament.
 7503 S1898 \$37.00

F. SHAKESPEARE FLY REEL — VERTICAL MODEL
 This OK Automatic Fly Reel is an outstanding value. Styled in light maple and dark brown. Designed for left or right hand use. Free stripping from either side. Has stainless steel line protector and positive grip ratchet release coil with brake coil of square spring wire. Fold-away lever.
 1824 S999 \$20.00
 Similar to above. More deluxe, horizontal model. Tru-Art Automatic.
 1837 S1247 \$25.00

* Shipped via express only. Refer to express rate chart on page 2 of large 1971-72 Houston Catalog.



RETURN POSTAGE GUARANTEED

MAILING ADDRESS:
802 Milam at Rusk
Houston, Texas 77002

	Houston Lighting and Power Bldg.	W N E S
Louisiana	Houston Jewelry & Dist. Co.	Rusk St.
Walker		
	Milam Esperson Bldg.	Houston Club Bldg.
	Travis	

**DIAMONDS
WATCHES
JEWELRY
CAMERAS
SILVERWARE
GIFT ITEMS
LUGGAGE
SPORTING
GOODS
ELECTRIC
APPLIANCES**

BULK RATE
U.S. POSTAGE
PAID
Permit No. 5252
Houston, Texas



A. ZENITH TRANS-OCEANIC ROYAL RADIO. Powered to tune in the world. Ultimate in Trans-Oceanic radios. 11 radio reception wave bands. Shortwave, longwave, AM and FM. Zenith quality solid-state chassis. Built-in AC power supply. 115 volts or 230 volts. Operates on 9 ordinary flashlight batteries (not included). Precision vernier tuning rotary slide rule dial. Built-in AM/LW and Wavered FM/SW/WB antennas. Large 6" oval speaker. Log Chart compartment. Time zone indicator. Dial light. Swivel base platform. 9 3/4" x 13 3/4" x 6 1/4".
R7000 S21995 Shpg. wt., 16 lbs. \$269.95



B. SONY 7" PORTABLE TELEVISION. Wherever you set it down... it sets up for super viewing. Ideal screen size for personal or group viewing. Black screen for better picture indoor and outdoor. Solid-state. Operates on AC or optional 12 volt auto/boat battery power cord, optional rechargeable battery pack. Charcoal Gray with chrome trim. Shpg. wt., 12 lbs.
TV-740 Members' price on request



C. SONY 8" PORTABLE TELEVISION. The spectator-size portable puts you on the scene. Where the news is breaking and the action is. Compact lightweight design. Non-glare screen. Solid-state. Operates on AC power supply or optional rechargeable battery pack, optional car/boat power supply cord. Black with chrome trim. Shpg. wt., 14 lbs.
TV-940 Members' price on request



D. SONY 11" PORTABLE TELEVISION. The racy-looking TV. A true family portable. Whether you go or whether you stay. Home, office, travel, or a day in the boat, it has set-to-go portability. Solid-state. Snap-in screen filter. Operates on AC power supply or optional rechargeable battery pack, optional 12 volt car/boat battery power cord. Charcoal Gray with chrome trim. Shpg. wt., 18 lbs.
TV-112 Members' price on request



E. SONY TRINITRON PORTABLE COLOR TELEVISION. 12" picture and Sony Trinitron color system provide true color superiority. Push button automatic color control perfect at all times performance. Lighted dial indicators. All solid-state circuitry. Charcoal Gray with chrome trim. Shpg. wt., 35 lbs.
KV-1201 Members' price on request