

# Iowa Official Register 1975-76



# **Iowa Official Register**

**Fifty-sixth Number**  
**1975-1976**

**Vern Lundquist**  
**Superintendent of Printing**

**Pam Peglow**  
**Editor**

## The Red Book

The *Iowa Official Register* (or Red Book as it is frequently called due to its familiar red cover) has been an official publication of the state of Iowa since 1892. In that year, the 24th General Assembly authorized the *Iowa Official Register* as an expense of the state and 10,000 copies were published under the direction of the secretary of state, then W. M. McFarland.

Earlier versions of the *Iowa Official Register* date back as far as 1860, when a directory of the Iowa legislature entitled, *The Eighth General Assembly*, and consisting of seven pages, was published. In 1864, Secretary of State James Wright printed a list of county and state officials on a small card, a few copies of which were used for general distribution.

In 1873, the title *Iowa Official Register* was first used for a 19 page booklet listing executive and judicial officers and trustees of state institutions. In 1879 and 1881, similar volumes appeared. The 1881 publication was accurately subtitled *Executive and Judicial Officers of the State of Iowa, Also Trustees of State Institutions*. The Red Book was also known for a time as the *Iowa Official and Statistical Table*. In 1886, the *Iowa Official Register* was the title chosen for material compiled by C. S. Byrkit, then deputy secretary of state, and the title has remained the same ever since.

The *Iowa Official Register* of 1892, carried an introduction by Secretary of State McFarland promising to "further serve the convenience of the public by added improvements to this valuable work, as they are from time to time suggested," and vowing to, "make the *Official Register* a perfect storehouse of information."

Information included in the early publications of the Red Book was extensive. The 1907-1908 *Iowa Official Register*, for example, numbered over 800 pages. Included were copies of the Ordinance of 1787, The Organic Laws of Iowa, Wisconsin and Michigan, information on the prohibition and Socialist party platforms, a list of publications in the state and a table of weights and measures used at the time.

There were also biographies of state officials with salaries listed. (The governor's salary in 1908 was \$5,000, state legislators received \$550 per session of the General Assembly and a five cent per mile travel allowance.)

The *Iowa Official Register* slimmed down slightly in the next few years. By 1920, it had been cut to about 650 pages. More photographs had been added to these later editions. Not only were the governor and executive council pictured in the 1920 Red Book, but Iowa's congressional delegation, state representatives and senators, members of various boards and departments were also included, along with pictures of Camp Dodge accompanied by a detailed history of Iowa's involvement in WW I.

A trimmer Red Book began appearing in the 1930's and '40's. The 1945-46 *Iowa Official Register*, for example, numbered only about 400 pages. This 41st edition, compiled by editor Lou Gardner no longer carried a listing of every post office in the state, nor every Iowa library and librarian. Also dropped from the Red Book by this time were the table of weights and measures, acreage statistics by townships and the listing of election expenses by counties.

Election results for 1944 were reported, however, and Iowa maintained its Republican tradition, with Dewey and Bricker defeating Roosevelt and Truman in Iowa by nearly 50,000 votes.

Early volumes of the *Iowa Official Register*, as well as the documents which preceded it can be found in the State Department of History and Archives.

Today, authority for the publication of the *Iowa Official Register* is still vested in the secretary of state, but responsibility for having it written, edited, printed and distributed rests with the state superintendent of printing.

Chapter 16, Volume I, of the 1966 Code of Iowa states that, "The superintendent of printing shall ... in odd-numbered years, compile for publication the *Iowa Official Register* which shall contain certain historical, political, and other statistics of general value, but nothing of a partisan character."

In recent years, approximately 15,000 complete, cloth-bound copies and about 12,000 abridged, paper-bound copies have been published.

For more than 80 years, the *Iowa Official Register* has served the citizens of this state as a priceless source of Iowa political, historical and statistical information.

Pam Peglow — Editor



**Interior views of Iowa Capitol Building.**

## How To Reach Your Official

### By Letter

Here are some pointers on how to get in touch with state elective officials and U. S. Senators and Representatives.

To write an elected state official, use the following form:

Hon. John Doe  
Governor  
State House  
Des Moines, Iowa 50319

To write a U. S. Representative:

Hon. John Doe  
U. S. Representative  
House Office Building  
Washington, D. C. 20515

To write a U. S. Senator:

Hon. John Doe  
United States Senator  
Senate Office Building  
Washington, D. C. 20510

### By Telephone

<b>In Des Moines:</b>	<b>Area:</b>
Governor Robert D. Ray .....	515—281-5211
Lt. Governor Arthur A. Neu .....	515—281-3421
Attorney General Richard C. Turner .....	515—281-5164
Auditor of State Lloyd R. Smith .....	515—281-5834
Secretary of Agriculture Robert H. Lounsberry .....	515—281-5321
Secretary of State Melvin D. Synhorst .....	515—281-5864
Treasurer of State Maurice E. Baringer .....	515—281-5366
<b>In Washington, D. C.:</b>	
Representative Berkley Bedell .....	202—225-5476
Representative Michael Blouin .....	202—225-2911
Representative Charles E. Grassley .....	202—225-1309
Representative Tom Harkin .....	202—225-3806
Representative Edward M. Mezvinsky .....	202—225-6576
Representative Neal Smith .....	202—225-4426
U. S. Senator Richard C. Clark .....	202—224-3254
U. S. Senator John C. Culver .....	202—224-3744

# Table of Contents

	<b>Page</b>
Preface.....	2-6
The Red Book.....	2
How to Reach your Official.....	4
<b>Chapter</b>	
<b>1 Elected Officials.....</b>	<b>7-98</b>
Executive Council (photo).....	8
Elected Administrative Officials.....	9
Governor.....	9
Lieutenant Governor.....	12
Secretary of State.....	14
Auditor of State.....	16
Treasurer of State.....	18
Secretary of Agriculture.....	20
Attorney General.....	22
Iowa Congressional Delegation.....	24
United States Senators.....	24
Iowa Congressmen.....	27
Iowa Congressional Districts.....	30
Representatives in Congress — 1949-1977.....	31
Sixty-sixth General Assembly.....	33
President of the Senate.....	33
Senate Officers.....	34
State Senators.....	35
Senate Districts.....	52
House Districts.....	52
Speaker of the House.....	53
House Officers.....	54
Chief Clerk of the House.....	55
State Representatives.....	55
Memorial Service.....	89
County Officials.....	90
<b>2 Courts.....</b>	<b>99-112</b>
U.S. Court of Appeals.....	100
Southern District of Iowa.....	100
Northern District of Iowa.....	102
The Iowa Supreme Court.....	103
Iowa Supreme Court Justices.....	104
Code Editor.....	108
The Iowa District Court.....	109
Judges of the District Court.....	110
Judicial Nominating Commissions.....	112
<b>3 Schools, Colleges and Universities.....</b>	<b>113-144</b>
State Schools and Universities.....	114
Iowa's Area Schools.....	126
Private Colleges and Universities.....	134
Private Junior Colleges in Iowa.....	142

<b>Chapter</b>	<b>Page</b>
<b>4 Elections</b> .....	145-272
1974 Primary Election by Offices.....	146
1974 General Election by Offices.....	160
Election of District Court Judges.....	171
Votes on Constitutional Amendments.....	177
Popular Vote in Iowa for President.....	178
Popular Vote in Iowa for Senator.....	179
Popular Vote in Iowa for Governor.....	179
1974 General Election by Precincts.....	180
<b>5 Iowa Government, History and Traditions</b> .....	273-328
History of Iowa.....	274
The Indians in Iowa.....	277
Iowa in War.....	278
Terrace Hill.....	291
Government of Iowa.....	296
The Capitol.....	298
Origins and Naming of Iowa Counties.....	305
Iowa Centennial.....	312
Iowa Officials Through the Years.....	313
Symbols, Traditions and song	
Great Seal of Iowa.....	302
Iowa State Banner.....	303
State Flower.....	306
State Bird.....	307
State Tree.....	310
State Rock.....	311
State Song.....	328
<b>6 Documents</b> .....	329-376
Declaration of Independence.....	330
Constitution of the United States.....	333
Constitution of Iowa.....	347
<b>7 General Information</b> .....	377-404
Official Dates.....	378
County Statistics.....	380
Population (1840-1970).....	381
Political Parties.....	389
Veterans' Organizations.....	390
Boys State and Girls State.....	395
Wildlife Refuges; Hunting, Fishing Areas.....	396
<b>8 Appointed Officials</b> .....	405
Boards, Commissions and Departments.....	406
<b>Index</b>	

## **Elected Officials**

- **Administrative Officials**
- **U. S. Senators**
- **U. S. Representatives in Congress**
- **Congressional Districts**
- **General Assembly**
- **County Officials**





**IOWA EXECUTIVE COUNCIL.—(Seated from left) Maurice E. Baringer, Treasurer of State; the Honorable Robert D. Ray, Governor of Iowa; and Robert H. Lounsberry, Secretary of Agriculture. (Standing from left) Melvin D. Synhorst, Secretary of State; and Lloyd R. Smith, Auditor of State.**

## **Elected Administrative Officials**

### **Governor**

#### **Staff**

**Wythe Willey, Executive Assistant**  
**Elmer H. Vermeer, Administrative Assistant**  
**William H. Jackson, Administrative Assistant**  
**Janet Van Note, Administrative Assistant**  
**Cora Douglass, Administrative Assistant**  
**David A. Oman, Administrative Assistant**

The supreme executive power of the state is vested in the Governor, whose term of office is four years.

No person is eligible for the governorship who has not been a citizen of the United States and resident of this state two years next preceding the election, and attained the age of 30 years at the time of said election.

The governor appoints all principal officers of the state not elected by the people, and certain officers connected with the state government, by and with the consent of the senate. When any office, from any cause, becomes vacant, and no mode is provided by the constitution and laws for filling such vacancy, he has power to fill such vacancy.

The chief executive also is responsible for taking final action on all laws enacted by the general assembly. He may approve, by signing, a bill passed by both houses or disapprove, by veto, or he may allow a bill to become law without his signature.

Also, the governor may call an extra session of the assembly when he feels the necessity of such action; may order adjournment of the legislature if the members cannot reach agreement when to adjourn; and must report to the legislature the financial condition of the state and his recommendation for any appropriate action concerning the financial status.

The governor has the task of granting or denying executive clemency in the form of restoration of voting rights, commutation of sentences, pardons, and remissions of fines and forfeitures.

The specific duties also include being commander-in-chief of the military forces of state, chairman of the executive council, issuing notary public commissions, issuing land patents, and granting or denying extradition whenever there is a request for a fugitive from justice.

The governor has many obligations as the chief executive to the people of Iowa in addition to the specific statutory duties. These include meeting different groups or individuals, to discuss their problems which in some way have effect upon the government; conferring with Iowa's national delegation to coordinate national situations which might affect Iowa; answering correspondence from the electorate; and endeavoring to meet visitors who wish to come and visit the state capitol and the governor's office. In summary, the governor is the chief administrator of the state government and despite limited constitution and statutory powers in many areas, is held responsible by the citizenry for the effective and efficient administration of the various departments and agencies.

## **ROBERT D. RAY**

### **Governor of the State of Iowa**

Inauguration Day, 1975, for Robert D. Ray marked the beginning of the first four-year term in modern Iowa history. When this term is completed, he will have been governor longer than any of his 32 predecessors in the office. Governor Ray has stressed problem-solving government, initiated conservation and environmental protection programs, has engineered reorganization of state government, promoted agricultural and economic development, kicked off work to revitalize Iowa's railroads and launched Iowa into energy management and research.

In July 1974, he was cited by Time magazine as one of America's 200 rising young leaders. Ray is the 1975-76 chairman of the National Conference and served as chairman of the Midwestern Governors' Conference in 1972. He is presently vice president of the Executive Committee of the Council of State Governments, is a member of the Advisory Commission on Intergovernmental Relations and served on the President's National Reading Council. In 1972, he led a delegation of 12 U.S. Governors on a State Department mission to Japan; in 1974, Ray was chosen as one of six Governors to visit the People's Republic of China and in 1975, he was one of eight governors who visited the Soviet Union.

Ray has reformed Iowa's archaic judicial system and authored a new school foundation program that has shifted millions of dollars in school expenditures away from property taxes to more progressive taxes.

The Governor has been a leader in the protection of natural resources and has led environmental clean-up efforts in Iowa through the "Governor's Spring Environmental Action Week" program. He has achieved reorganization of Iowa's pollution-fighting agencies into a single Department of Environmental Quality. He proposed and was instrumental in the establishment of the Department of Transportation.

Ray has been actively involved in the Iowa Boy Scout recruiting programs and is an honorary advisor of the National Boy Scout Council. He has received the National Distinguished Service award from the Future Farmers of America.

In addition to Drake University degrees in Business Administration and Law, Ray holds honorary degrees from several colleges, including Central, Cornell, Iowa Wesleyan, Upper Iowa, Luther, Grinnell, Westmar and College of Osteopathic Medicine and Surgery. He is a recipient of the Distinguished Alumnus Award from Drake University and the Order of the Coif from Drake University Law School.

Born in Des Moines, Sept. 26, 1928, Ray was one of two children of Mildred Ray and the late Clark Ray. He served overseas with the U.S. Cavalry. On the Drake campus, he served as president of a number of social, professional and honorary fraternities and as student body president. While at Drake, Ray married Billie Lee Hornberger, a native of Columbus Junction.

Ray has been an Elder, Deacon, and a Sunday school teacher in the Christian Church, is a former state chairman of the March of Dimes and has actively served on boards of various community service organizations.

The Rays have three teen-aged daughters, Randi, LuAnn, and Vicki.



## LIEUTENANT GOVERNOR

ARTHUR A. NEU, Carroll

Office located back of Senate Chamber

Term expires Jan. 1979.

George W. Wittgraf, Administrative Assistant, Des Moines

Jane H. Warren, Confidential Secretary, Des Moines

The office of Lieutenant Governor is provided for in Article IV, Section 3 of the Iowa Constitution.

The Lieutenant Governor is a member of the executive branch of Iowa government. He stands ready to succeed the Governor in case of the latter's death, impeachment or resignation.

The Lieutenant Governor also is directed by the Constitution to be President of the Iowa Senate. He presides over that body whenever it is in session. He may cast a vote when the Senate is divided equally, but only when final passage of legislation is not in issue.

While a member of the executive branch then, the Lieutenant Governor works closely with the legislative branch of state government. In fact, the Lieutenant Governor often is able to help resolve differences that arise between the two branches.

Beyond his constitutional prerogatives, the Lieutenant Governor has certain statutory authority. He appoints members to many and varied committees, commissions and councils. These include the Administrative Rules Review Committee, the Commission on Compensation, and the Legislative Council.

The Lieutenant Governor, like members of the General Assembly, is salaried only for the first half of each year. This compensation, \$12,000 in amount, is supplemented by reimbursement for expenses and by per diem compensation for days worked during the second half of each year.

A full-time office is maintained by the Lieutenant Governor immediately behind the Senate Chamber.

**LIEUTENANT GOVERNOR****ARTHUR A. NEU**

**Carroll**  
Republican

Now serving his second term, Arthur A. Neu is Iowa's 39th Lieutenant Governor. He first took office on Jan. 11, 1973.

As Lieutenant Governor, Neu is directed by the Iowa Constitution to serve as President of the Iowa Senate. Also, under statutory authority, he appoints members to numerous committees, commissions and councils.

Neu spent six years in the Senate before becoming its presiding officer. Service there, from 1967 through 1972, included chairmanship of the Senate Environmental Preservation, Ethics, Rules, and Higher Education Committees, as well as three terms on Iowa's Legislative Council.

Born Feb. 9, 1933, in Carroll, Art Neu received his early education in Carroll public schools and at Wentworth Military Academy. He continued his education at Northwestern University, earning B.S. and J.D. degrees, and at Georgetown University, earning an L.L.M. degree.

Following nearly four years of duty in the U.S. Army, the Lieutenant Governor returned to Carroll to practice law. He is a partner in the firm of Minnich and Neu.

Neu is married to the former Mary Naomi Bedwell. They have three children: Eric, Mara, and Towle.

## Secretary of State

Office located in main floor of Capitol Building

MELVIN D. SYNHORST, Des Moines

Term expires Jan. 1979.

J. Herman Schweiker, Deputy

Maxine Thomas, Secretary

John D. Galvin, Director, Corporate Division

Gifford M. Strand, Director, Uniform Commercial Code Division

Louise Whitcome, Director, Elections Division

Carol Cox, Clerk, Notaries Public Division

Karol Larsen, Clerk, Land Office Division

The office of Secretary of State is established by the constitution of Iowa. Its principal departments are the corporations and trademarks division, uniform commercial code division, elections division, notaries public division, land office division, and the general office.

Several chapters of the Code which implement Article VIII of the constitution set forth the Secretary of State's duties relating to corporations. These in general involve examining, approving, processing, and filing a wide variety of profit, non-profit, foreign, and domestic corporation instruments, and issuing certificates to reflect the instruments filed. Roughly 25,000 corporation certificates are signed and issued by the Secretary of State each year, and about 35,000 annual corporation reports are audited, approved, and indexed for public inspection. The Secretary of State accepts service of nearly 1,000 original notices each year on non-resident defendants and foreign corporation defendants. Trademarks, labels, and forms of advertising are filed in the office of Secretary of State for protective registration.

The Secretary of State is the principal filing officer under the uniform commercial code act. This type of filing is intended to create a security interest in personal property or fixtures located in Iowa and covers sales of accounts, contract rights, and chattel paper. Over 100,000 such filings are presently on record.

The Secretary of State is election commissioner for the State of Iowa. This imposes a broad range of responsibilities in coordinating election matters with county commissioners of elections. The state commissioner conducts statewide schools of instruction, promulgates rules and regulations for the conduct of elections, prescribes forms, responds to innumerable telephone and letter inquiries, publishes the canvass of the primary and general election vote, maintains the record of the canvass of the vote by the state executive council, and prepares certificates of election. The office performs a multitude of other election duties which includes retaining for public inspection reports of campaign receipts and expenditures submitted by candidates for federal and state offices.

There are approximately 24,000 notaries public in the State of Iowa. Each notary public must procure a commission from the Secretary of State. A record must be kept of all commissions and attested copies are furnished upon request.

The state land office maintains a record of thousands of parcels of land formerly and presently owned by the State of Iowa. There is a continuing turnover as land is acquired through purchase, gift, or condemnation or disposed of through sale or other procedures. The land office prepares and records all patents which convey title of state lands to others. Patents are signed by the Governor and are countersigned by the Secretary of State.

The general office preserves for public inspection many original and official documents of the state, including the constitution, the original statutes of Iowa, authenticated journals of the general assembly, administrative rules and regulations, election records, bonds of various elective and appointive officials, and a record of incorporated cities and towns.

The Secretary of State is chairman of the state records commission, member of the state executive council, the employment agency licensing commission, the Revolutionary War Bicentennial Commission, and is state commissioner of athletics.

The state constitution provides that all grants and commissions shall be in the name and by the authority of the people of the State of Iowa, sealed with the Great Seal of the State, signed by the Governor, and countersigned by the Secretary of State.

The office is entirely self-supporting through fees collected for services provided to the public.

**Secretary of State****MELVIN D. SYNHORST**

**Des Moines**  
Republican

Melvin D. Synhorst has served longer than any other state elective official presently holding office in Iowa. He was first elected in 1948 and has served continuously in the office until the present time with the exception of the years 1965 and 1966. Secretary of State Synhorst is a past president of the National Association of Secretaries of State and has received an outstanding citizenship award from the American Heritage Foundation. He was graduated from the University of Iowa receiving a Bachelor of Arts degree in English and a Juris Doctor degree in law. He is a member of Alpha Tau Omega and Gamma Eta Gamma fraternities. He enlisted in the navy during World War II for nearly four years. He and his wife, Alice, have two sons, Robert and William. He is a member of the American Reformed Church. He belongs to several Masonic orders and is a member of the American Legion. He was born in Orange City, Iowa, Jan. 21, 1914.



## **Auditor of State**

Office located on main floor of Capitol Building

**LLOYD R. SMITH, Des Moines**

Term expires Jan. 3, 1979.

Ray Yenter, Iowa City, Deputy State Auditor

The Auditor of State is a constitutional official who is required by law to make full settlement at least once each year between the state and all state offices and departments and all political subdivisions of the state receiving or expending state funds. He is also required to make a complete audit of the books, records and accounts of every department of state. These departments include the governor's office, attorney general's office, office of secretary of state, department of agriculture, commerce commission, conservation commission, department of revenue, highway commission, State University of Iowa, University of Northern Iowa, Iowa State University, department of social services, and all other departments, boards and commissions of state. This audit includes: (1) a report of the actual condition of the department; (2) an opinion as to whether all funds have been expended for the purpose for which appropriated, whether the department is efficiently conducted, and if the maximum results for the money expended are obtained; (3) a report of all illegal or unbusinesslike practices; (4) any recommendations for greater simplicity, accuracy, efficiency or economy in the operation of the department; (5) comparisons of prices paid and terms obtained by the various departments for goods and services of like character and reasons for differences if any; (6) any other information which in his judgment may be of value.

In addition to these annual audits, the auditor of state is required by law to audit the accounts, records and documents of the state treasury daily, and to make quarterly preliminary audits of the state educational institutions and of the state fair board.

Another primary responsibility of the auditor of state is to make an annual audit of the 99 counties. These audits are made without notice and the auditors make a complete audit of all county offices. The auditor of state also has the responsibility for the audits of cities and towns, school districts, and county hospitals. All audits must be filed with the auditor of state. All audit reports of governmental bodies are a matter of public record and are available for inspection in the office of the auditor of state and the office of the body audited.

The regulation and examination of state chartered savings and loan associations and industrial loan companies are the responsibility of the auditor of state in addition to the governmental bodies over which he has supervision.

Annual and biennial reports which reflect in summary the findings of the annual audits are required by law. These reports include operations of county government, municipal finances, the activities of the auditor of state, and summaries of financial statements and other pertinent information regarding savings and loan associations.

The auditor is also responsible for auditing and analyzing annual investment reports of all political subdivisions in the state except townships.

The auditor of state is a member of the state executive council, the state board of appeal, the geological survey, and the bonus board.

**Auditor of State****LLOYD R. SMITH**

**Des Moines**  
**Republican**

Born Nov. 3, 1911, in Forest City, Iowa, son of Andrew J. and Mary A. Smith. Graduated from Forest City High School 1928. AA degree, Waldorf College, Forest City; Chillicothe Business College, Chillicothe, Missouri; attended Drake University and Grand View College. Served in United States Navy, World War II. Married Elaine S. Solyst of Roland, Iowa, 1938. Five children: Daniel, Lloyd R. Jr., David L., Lois, Mary. Member of Baptist Church, American Legion, National Association of Accountants. Certified Internal Auditor. Served 16 years in State Treasurer's Office, Superintendent Gas Tax Refund Division and nine years as an auditor in the State Auditor's Office. Elected Auditor of State, Nov. 8, 1966. Re-elected Nov. 3, 1970 and Nov. 7, 1972.

## **Treasurer of State**

Office located on main floor of Capitol Building

**MAURICE E. BARINGER**, West Des Moines, Polk County

Roger Barnett, Des Moines, Deputy

Amos M. Ames, Osceola, Administrative Assistant

Harry B. Graefe, Des Moines, Investment Consultant

A constitutionally elected official, the Treasurer of State serves a four-year term as Iowa's monetary officer. He is charged with the investment and custody of funds totaling an average daily balance of more than \$850 million. In addition, the Treasurer of State is the designated custodian at the Federal Reserve Bank of Chicago for Iowa's Unemployment Compensation Fund, now in excess of \$100 million. Total investment transactions of the Treasurer's office — bank transfers, investment purchases and investment sales — equal approximately \$4 billion per year.

Aside from his investment of temporarily idle State funds, the Treasurer invests funds of the Iowa Public Employment Retirement System, the Public Safety Peace Officers Retirement System, the Iowa Centennial Memorial Foundation and the William Hawks Memorial.

He is a member of the State Appeal Board and of the Iowa Bonus Board.

The Treasurer of State approves all Iowa banks as depositories for state funds and approves increases in deposit limits for all public funds throughout Iowa, following initial approval by the executive body of each Iowa political subdivision.

Once each month, the Treasurer, in cooperation with the State Superintendent of Banking and the State Insurance Commissioner, sets the interest rate that may be paid on public funds deposited in Iowa banks.

As custodian of the State Sinking Fund, the Treasurer makes appropriate assessments against depositories holding public funds, such funds to be used to recover losses in the event of a depository's failure or change in ownership and financial status.

Further, the Treasurer of State is responsible for investment and custody of monies and property falling to the State under Iowa's Unclaimed Property Act, enacted by the 62nd General Assembly.

Accountable for all receipts and disbursements of funds, the State Treasury balance is audited daily. All monies due the State of Iowa are received and deposited by the Treasurer of State. All disbursements of State monies are made by the Treasurer of State, either directly or by redemption of all proper warrants issued. The Treasurer submits a complete report, as required by law, to the Governor of Iowa at the end of each biennium, accounting for all receipts and disbursements since the last such report.

As a member of the State Executive Council, Iowa's administrative governing body, the Treasurer of State — in cooperation with the Governor, Secretary of State, Auditor of State and Secretary of Agriculture — participates in fiscal and other governmental decisions on a day-to-day basis.

**Treasurer of State****MAURICE E. BARINGER**

**Oelwein**  
Republican

Born Dec. 4, 1921, Arkansas City, Kan., son of George and Ada Baringer. Graduated from University of Kansas, B.S. in Business, 1943. Served 45 months in World War II, including two years as an anti-aircraft artillery officer in the Southwest Pacific. Received B.S. and M.S. degrees from Iowa State University 1947-1949. Taught Animal Husbandry at Iowa State University. Eighteen years experience in the commercial feed industry in nutrition, sales and management, including thirteen years Chairman of Scientific Advisory Committee, Director and past President of National Feed Ingredients Association and member, Nutrition Council, American Feed Manufacturers Association. Has served as Sunday school teacher, elder, and Presbytery Moderator in the United Presbyterian Church. Married Dorothy Schlensig, Laurens, Iowa, 1948; four children: Sandra, James, Debra, and David. Member of Elks, Lions, Farm Bureau, American Legion and Farm House Fraternity. Eight years member of the Iowa House of Representatives, including term as Speaker, 1967-1968. Elected Treasurer of State Nov. 1968, for two-year term. Re-elected Nov. 1970, for two-year term. Re-elected for a third two-year term Nov. 7, 1972. Re-elected for a four-year term Nov. 5, 1974.

## **Department of Agriculture**

Administrative Offices — Main Floor, Capitol Building

**ROBERT H. LOUNSBERRY, McCallsburg,**

Secretary of Agriculture

Term expires Jan. 1, 1979.

**Thatcher Johnson, Madrid, Deputy Secretary of Agriculture**

The Iowa Department of Agriculture was established by the Fortieth General Assembly in 1923, consolidating several state divisions into one department. The object of the department is to encourage, promote, and advance the interests of agriculture — including horticulture, livestock industry, dairying, cheese-making, poultry-raising, beekeeping, production of wool, production of domesticated furbearing animals, and other kindred and allied industries; to promote and devise methods of conducting said industries with a view to increasing production and facilitating an adequate distribution of the same at the least cost to the producer and consumer; and to administer efficiently and impartially the inspection service of the state which is now or may be hereafter placed under its supervision.

In January, 1973, Secretary Lounsberry restructured the department to create a more efficient and responsible governmental agency by establishing three operational units within the department. These units are the Administrative, Regulatory and Laboratory Divisions, and each unit is headed by an administrator directly responsible to the secretary.

The Administrative Division is supervised by Administrative Assistant, James D. Meimann. He supervises the directors of these following subdivisions: Personnel, Information, Marketing, Licensing, Legal, Sheep, Apiary, Horticulture, Weather, Accounting, Dairy Trade Practices, Agriculture Statistics, and Market News.

The Regulatory Division is supervised by Administrative Assistant, James I. Harlan. He administers the following subdivisions: Food Products Control, Dairy Products Control, Meat and Poultry, Animal Industry, and Weights and Measures.

The Laboratory Division is headed by Administrative Assistant J. D. Hook. Its subdivisions are Feed, Pesticides, Fertilizer, Entomology and Seed, Medicated Feed, also the Dairy and Food Laboratory and Meat and Poultry Laboratory.

Iowa, more than any other state, is truly the food basket of the world, producing almost 25 per cent of the nation's pork supply and almost 16 per cent of the nation's grain-fattened cattle. Each Iowa farmer annually produces enough beef to feed 295 persons, enough pork for 524 persons, enough dairy products for 90, enough lamb for 111, enough turkey for 113, and enough eggs for 65 persons.

Therefore, as it carries out its regulatory and promotion programs authorized by Iowa law, the Iowa Department of Agriculture is increasingly aware that today's concept of agriculture includes not only production, but also the processing, manufacturing, marketing, servicing, utilization and consumption of agricultural products. It is a unique task both in scope and detail, but also a challenge which the department is prepared to meet.

The department's executive offices adhere to the principle that — if farmers are prosperous — all Iowans will prosper. This, then, is in keeping with the more sublime principle, that as an elected official, the secretary of agriculture must represent all of the citizens of this state. Yet the first principle permits a course which will directly benefit farmers, and at the same time indirectly the same course will benefit all of the people within the state borders.

**Secretary of Agriculture****ROBERT H. LOUNSBERRY**

**McCallsburg**  
Republican

Born June 22, 1918, at Carlisle, Iowa. Attended high school in Colo and McCallsburg. Graduated from Luther College with a B.A. in Biology and Chemistry and completed two years in College of Medicine at the University of Iowa. Named to Who's Who in American Colleges and Universities in 1940. Served as combat pilot in the U.S. Air Force in World War II in the Asiatic-Pacific Theater. Began farming in 1946 and has lived and worked on present farm since 1947. Served as an official in many farm organizations and commodity groups. Member of Veterans of Foreign Wars and American Legion. Served as American Legion Post commander, Story County commander, 6th District commander, State commander, and Post Department Finance Committee. Former national executive committeeman for Iowa and is a director of American Legion Boy's State. Served as director of both Story County and the Iowa Society for Crippled Children. Was a member of President Eisenhower's Committee for Better Education, director of Iowa Association of School Boards, chairman of the Story County Board of Education, and member of the Des Moines Area Community College Board. Served as Republican Precinct committeeman, Story County chairman, and Fifth District chairman. Member of Nevada Lodge No. 99, Des Moines Consistory, Za-Ga-Zig Shrine, and McCallsburg Presbyterian Church. Married Muriel Dirks of Decorah. Three sons, two daughters, and five grandchildren. Appointed deputy secretary of agriculture in 1969. Elected secretary in 1972. Re-elected Nov. 5, 1974, for a four year term.

## Attorney General

Office located on main floor of Capitol Building

RICHARD C. TURNER, Council Bluffs

Term expires Jan. 1979.

Solicitor General: Richard E. Haesemeyer, Des Moines

Special Assistant Attorneys General: for Tax Commission, George W. Murray, Norwalk; for State Highway Commission, Asher E. Schroeder, Ames; for Social Welfare, Lorna L. Williams, Des Moines; for Tort Claims, John E. Beamer, Des Moines

Assistant Attorneys General: Elizabeth A. Nolan, Iowa City; Julian B. Garrett, Indianola; Clifford E. Peterson, Des Moines; Douglas R. Carlson, Des Moines; John I. Adams, Des Moines; James C. Davis, Newton; Richard N. Winders, Des Moines; Roxanne B. Conlin, Des Moines; Larry M. Blumberg, Des Moines; Thomas D. McGrane, Des Moines; Douglas Smalley, Des Moines; Gerald A. Kuehn, Earlham; Ira Skinner, Des Moines; Harry Griger, West Des Moines; C. Joseph Coleman, Des Moines; Fred Haskins, Des Moines; Peter Voorhees, Des Moines; Raymond Sullins, Des Moines; Gary Swanson, Des Moines; Ronald W. Kuntz, Des Moines; Garry D. Woodward, Muscatine; and John Perkins, Gary Ahrens, Joseph S. Beck, Donald H. Capotosto, Darby M. Coriden, John R. Dent, John D. Hudson, David E. Linquist, Hugh J. Perry, Earl W. Roberts, Jr., Joe Kelly, Jr., Jack Linge, Tom Mann, Dorothy Kelley, Nancy Shimanek, Jim Robbins — Altoona, David M. Dryer, John G. Mullen, Carol Egly — West Des Moines, Mike Murphy, Ted Boecker, and Stephen C. Robinson, all of Des Moines.

Legal Department, Highway Commission: Robert W. Goodwin, Ames; Franklin W. Sauer, Ames; John W. Baty, Ames; Robert Tangeman, Ames.

The attorney general is a constitutional officer within the judicial department of government elected by popular vote every four years. As head of the department of justice and chief legal officer of the state, the attorney general prosecutes and defends all cases in the supreme court in which the state is a party or interested. He also represents the state in other actions and proceedings both civil and criminal, when, in his judgment, the best interests of the state require him to do so, or when he is requested to appear by the governor, the executive council or the general assembly.

The attorney general is charged with the responsibility of supervising the 99 county attorneys in all matters pertaining to the duties of their offices and in this capacity he frequently counsels and advises them with respect to problems which occur during the course of their official duties.

All drafts of contracts, forms and other legal documents which may be required for the use of the state are prepared by the attorney general.

When requested to do so, the attorney general gives his written opinion upon all questions of law submitted to him by the general assembly or by either house thereof or by an elective or appointive state official. At the close of each biennium the attorney general submits a report to the governor setting forth the condition of his office, opinions rendered and other business transacted which is of public interest.

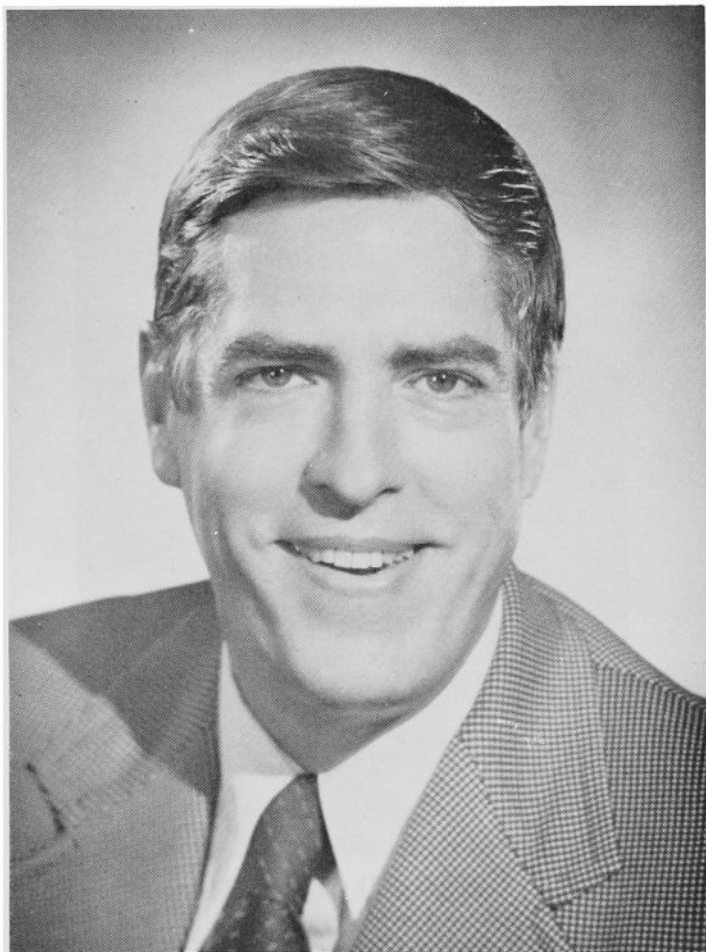
**Attorney General****RICHARD C. TURNER**

**Council Bluffs**  
Republican

Born Sept. 30, 1927, in Avoca, Iowa, son of Joe W. and Elizabeth C. Turner. Graduated from Avoca High School 1945. Served in the Air Force 1945-47. Graduated State University of Iowa (B.A.), 1950, and College of Law (J.D.), 1953. Practiced law in Avoca and Council Bluffs 1953-1967, with father in firm Turner & Turner. Served as Avoca Town Clerk 1953-60; assistant county attorney, Pottawattamie County, 1954-56; State Senator from Pottawattamie 1960-64, (59th and 60th General Assemblies and 60th Extra Session). Elected Iowa Attorney General Nov. 8, 1966 and re-elected in 1968, 1970, 1972, and 1974. Married Charlotte Forsen of Modale, Iowa. Member of Theta XI and Phi Delta Phi legal fraternity; Bar Associations; American Bar Association, Iowa State Bar Association, Polk County Bar Association, Southwest Iowa Bar Association, Pottawattamie County Bar Association, American Trial Lawyers Association, Iowa Academy of Trial Lawyers, American Judicature Society; American Legion; 40 & 8, and member of Presbyterian Church. Two sons, Joe W. and Mark H., and one daughter, Amy Elizabeth.



**Iowa Congressional Delegation  
U. S. Senator from Iowa**



**RICHARD C. CLARK**

**Marion  
Democrat**

Born Sept. 14, 1929, in Paris, Iowa, son of Clarence and Bernice Clark. Attended a country elementary school, and junior and senior high school at Lamont, Iowa; University of Maryland, Wiesbaden, Germany, 1951-52; University of Frankfurt, Germany, 1951-52; B.A., Upper Iowa University, 1953; M.A., University of Iowa, 1956. Teaching assistant, University of Iowa 1956-59; assistant professor of history and political science, Upper Iowa University, 1959-64. U.S. Army, 1950-52, serving in the 78th Field Artillery, Intelligence, Second Armored Division, Germany, 1951-52. Chairman, Office of Emergency Planning in Iowa, 1963-65; chairman, Iowa Civil Defense Administration, 1963-65. Administrative assistant to Congressman John C. Culver, 1965-72. Member: American Historical Association, Conference on European History, American Association for the Advancement of Slavic Studies, American Association of University Professors, Conference on Slavic and East European History and member of Congress for Peace through Law (President). National oratorical and debate champion, 1953. Married Jean Gross of Eldorado, Iowa, June 6, 1954; children: Julie and Thomas. Elected to the U.S. Senate in 1972. Member Senate Agriculture and Foreign Relations Committees, Select Committee on Small Business, Special Committee on Aging, and Democratic Steering Committee. Chairman Rural Development Subcommittee.

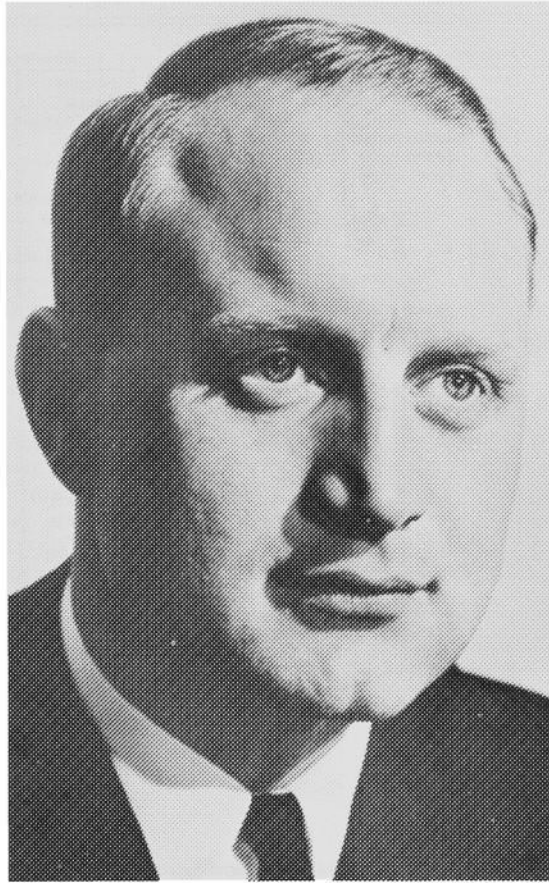
**U. S. Senator from Iowa****JOHN C. CULVER****Cedar Rapids**

Democrat

Born Aug. 8, 1932 in Rochester, Minn., son of Mr. and Mrs. William C. Culver. Graduated from Franklin High School, Cedar Rapids in 1950; AB (cum laude) Harvard, 1954; awarded the Lionel de Jersey Harvard scholarship and studied at Emmanuel College, Cambridge University in England. Served 39 months as an officer in the U.S. Marine Corps. Married Ann Cooper of Cedar Rapids; son, Chester John, daughters, Christina, Rebecca and Catherine. Served as dean of men of Harvard University summer school in 1960; received LL.B. degree from Harvard in 1962. Served as legislative assistant to Senator Edward M. Kennedy, 1963. Admitted to bar and began practice of law in Cedar Rapids; member of county and state bar associations, admitted to practice before the Supreme Court, Presbyterian. Elected to 89th Congress Nov. 3, 1964, re-elected Nov. 8, 1966, Nov. 5, 1968, Nov. 3, 1970, and Nov. 1972. Member House Foreign Affairs Committee; Governmental Operations Committee, Chairman, Anglo-American Parliamentary Conference on Africa, 1969. Congressman of the Year Award by The Nation 1967; chairman Democratic Study Group 1973; chairman Foreign Economic Policy Sub-committee of the Foreign Affairs Committee; regional Democratic Whip; House Jurisdictions Study committee. Elected to United Senate Nov. 5, 1974. Member of Armed Services Committee and Public Works Committee of the Senate.

## SENATORS IN CONGRESS

Name	Parties	Nativity	Date of Birth	Residence	Years Served
Augustus C. Dodge	Dem	Louisiana	Jan. 2, 1812	Burlington	1848-1855
George W. Jones	Rep	Indiana	April 12, 1804	Dubuque	1848-1859
James Harlan	Rep	Illinois	Aug. 26, 1820	Mount Pleasant	1855-1865
James W. Grimes	Rep	New Hampshire	Oct. 20, 1816	Burlington	1859-1889
Samuel J. Kirkwood	Rep	Maryland	Dec. 20, 1813	Iowa City	1866-1867
James B. Howell	Rep	New Jersey	July 4, 1816	Keokuk	1870-1871
James Harlan	Rep	Illinois	Aug. 26, 1820	Mount Pleasant	1867-1873
George G. Wright	Rep	Indiana	Mar. 24, 1826	Des Moines	1871-1877
William B. Allison	Rep	Ohio	Mar. 2, 1829	Dubuque	1873-1908
Samuel J. Kirkwood	Rep	Maryland	Dec. 20, 1813	Iowa City	1877-1881
James W. McDill	Rep	Ohio	Mar. 4, 1834	Afton	1881-1883
James F. Wilson	Rep	Ohio	Oct. 19, 1828	Fairfield	1883-1895
John H. Gear	Rep	New York	April 7, 1825	Burlington	1895-1900
Jonathan P. Dolliver	Rep	West Virginia	Feb. 26, 1858	Fort Dodge	1900-1910
Albert B. Cummins	Rep	Pennsylvania	Feb. 15, 1850	Des Moines	1908-1926
Lafayette Young	Rep	Iowa	May 10, 1848	Des Moines	1910-1911
William S. Kenyon	Rep	Ohio	June 10, 1869	Fort Dodge	1911-1922
Chas. A. Rawson	Rep	Iowa	May 20, 1867	Des Moines	1922-1922
Smith W. Brookhart	Rep	Missouri	Feb. 2, 1869	Washington	1922-1925
					1927-1933
Daniel F. Steck	Dem	Iowa	Dec. 16, 1881	Ottumwa	1926-1931
David W. Stewart	Rep	Ohio	Jan. 22, 1887	Sioux City	1926-1927
L. J. Dickinson	Rep	Iowa	Oct. 29, 1873	Algona	1931-1937
Louis Murphy	Dem	Iowa	Nov. 6, 1875	Dubuque	1933-1936
Guy M. Gillette	Dem	Iowa	Feb. 3, 1879	Cherokee	1936-1945
Clyde L. Herring	Dem	Michigan	May 3, 1879	Des Moines	1937-1943
George A. Wilson	Rep	Iowa	April 1, 1884	Des Moines	1943-1949
Bourke B. Hickenlooper	Rep	Iowa	July 21, 1896	Cedar Rapids	1945-1969
Guy M. Gillette	Dem	Iowa	Feb. 3, 1879	Cherokee	1949-1955
Thomas E. Martin	Rep	Iowa	Jan. 18, 1893	Iowa City	1955-1961
Jack Miller	Rep	Illinois	June 6, 1916	Sioux City	1961-1973
Harold E. Hughes	Dem	Iowa	Feb. 10, 1922	Ida Grove	1969-1975
Richard C. Clark	Dem	Iowa	Sept. 14, 1929	Marion	1973-
John C. Culver	Dem	Minnesota	Aug. 8, 1932	Cedar Rapids	1975-

## Data on Senatorial Successions

James Harlan resigned to accept the cabinet portfolio of secretary of interior in Lincoln's cabinet. Samuel Kirkwood was elected to fill vacancy.

James W. Grimes resigned. James B. Howell elected to fill the unexpired term and George G. Wright elected for the new term.

Samuel Kirkwood resigned in 1881 to accept the cabinet portfolio of secretary of the interior. James W. McDill named by the governor to fill the vacancy; also elected by 19th General Assembly, 1882, to fill out balance of term.

John H. Gear died July 14, 1900. Jonathan P. Dolliver was appointed Aug. 22, 1900, to fill the vacancy. He was also elected by the 29th General Assembly, Jan. 9, 1902, to fill out the remainder of the term ending March 4, 1907, and was elected for another full term.

Senator William B. Allison died Aug. 4, 1908, and Albert B. Cummins was selected at the special session of the 32nd General Assembly on Nov. 24, 1908 to fill the remainder of Senator Allison's term. Senator Cummins was also elected by the 33rd General Assembly for the term beginning March 4, 1909.

Senator Dolliver died Oct. 15, 1910. Lafayette Young was appointed Nov. 12, 1910, to fill the vacancy. The 34th General Assembly on April 12, 1911, elected William S. Kenyon to fill the vacancy caused by the death of Senator Dolliver. He resigned Feb. 24, 1922, to accept an appointment as judge of the federal circuit court. Charles A. Rawson was appointed Feb. 25, 1922, to fill vacancy of Senator Kenyon and served until Nov. 7, 1922.

Albert B. Cummins died July 1926. David W. Stewart was appointed to fill the vacancy until election, Nov. 2, 1926. Senator Stewart was elected to fill the unexpired term.

On the death of Louis Murphy in 1936, Guy Gillette was elected for the short term over Berry Halden. The term expired Jan. 3, 1939.

Smith W. Brookhart was elected Nov. 7, 1922, for the unexpired term of Senator Kenyon. In the election of Nov. 4, 1924, Brookhart ran against Daniel F. Steck with the vote showing Brookhart winning 447,594 to 446,840. The election was contested, however, and on April 12, 1926, the U. S. Senate voted 16 Republicans, 29 Democrats to unseat; 31 Republicans, 9 Democrats and 1 Farmer-Labor against unseating. As a result, Steck took over the seat on April 12, 1926, and served out the term. Brookhart subsequently won election to the Senate again in the 1926 election and served from March 4, 1927, to March 3, 1933.

## Iowa Congressmen

### **BEDELL, Berkley**

**Spirit Lake**

**Sixth District — Democrat**

Born March 5, 1921, Spirit Lake, Iowa. Graduated Spirit Lake High School. Attended Iowa State University, 1940-42. Married the former Elinor Healy, 1943. Children: Ken, Tom, Joanne. Lieutenant, United States Army Air Force, 1942-45. Organizer and first President Iowa Great Lakes Student Loan Fund, Inc. Former secretary, Morningside College Board of Directors. Former secretary Iowa Manufacturer's Association. Member Kiwanis, Izaak Walton League, Masons, American Lodge, United Methodist Church. Founder and chairman of Berkley and Co., Spirit Lake. Named Small Businessman of the Year, 1965. Member House Committee on Agriculture, (Subcommittees: Livestock and Grains, Conservation and Credit, Rural Development and Family Farms), Committee on Small Business, (Subcommittees: Regulatory Agencies, Commerce and Services).

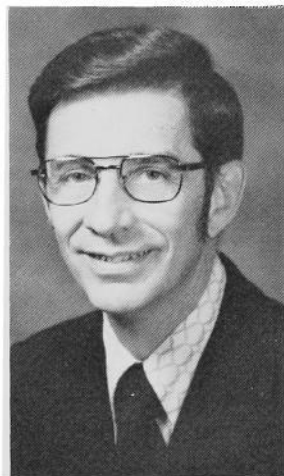

### **BLOUIN, Michael T.**

**Dubuque**

**Second District — Democrat**

Born Nov. 7, 1945, in Jacksonville, Fla., son of Alice and Harold Blouin, Chicago. Attended secondary schools in Florida, Illinois. Graduated Loras College, B.A., political science, 1966. Served as president of the student body and Dubuque County Young Democrats. Teacher, Nativity Elementary School, Dubuque, 1967-69. Advertising consultant, 1970 until election to Congress, 1974. Catholic. Married former Suzanne Diers, Des Moines, July 15, 1967. Daughters: Amy and Lisa. Currently serving on Science and Technology Committee (Subcommittees on Energy Research, Development and Demonstration for Fossil Fuels; Space Science and Applications; and Environment and the Atmosphere), the Education and Labor Committee (General Subcommittee on Education, Special Subcommittee on Education, Subcommittee on Agricultural Labor), Select Committee on Aging (Subcommittee on Retirement Income and Employment).

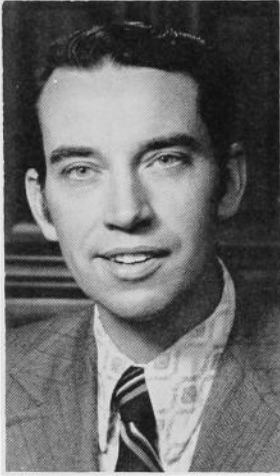

**GRASSLEY, Charles E.****New Hartford****Third District — Republican**

Born Sept. 17, 1933, in New Hartford, Iowa. Graduated New Hartford Community High School 1951; B.A., University of Northern Iowa 1955; M.A. University of Northern Iowa 1956; additional graduate work University of Iowa 1957-58. Farmer. Member Iowa State Legislature 1959-74. Chairman, Appropriations Committee 1974. Member Farm Bureau, State, County Historical Society, Masons, Baptist Church, International Association of Machinists, 1962-71. Married to former Barbara Ann Speicher, 1954. Children: Lee, Wendy, Robin Lynn, Michele Marie, Jay Charles. Elected to 94th Congress, Nov. 5, 1974. Appointed to Agriculture and Banking, Currency and Housing Committee of House of Representatives. Subcommittees: Family Farms and Rural Development, Domestic Marketing and Consumer Relations, Department Operations on Agriculture; Housing and Community Development, Consumer Affairs, and International Development Institutions on Banking, Currency and Housing Committee.

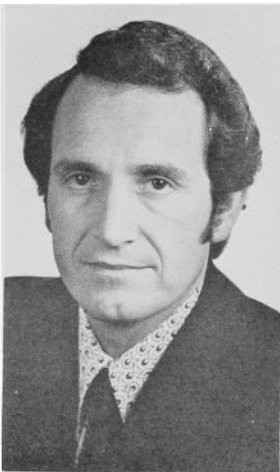
**HARKIN, Tom****Ames****Fifth District — Democrat**

Born Nov. 19, 1939, in Cumming, Iowa, son of Patrick and Frances Harkin. Attended schools in Cumming and Dexter, graduated Dowling High School, Des Moines, 1958. B.S., Iowa State University, 1962. J.D., Catholic University of America, 1972. U.S. Navy jet pilot, 1962-1967; Lieutenant Commander, U.S. Naval Air Reserve. Board of Directors, Iowa Consumers' League, elected 1973. Attorney, Polk County Legal Aid Society, 1973. Named Outstanding Young Alumnus by Iowa State University Alumni Association, 1974. Married to Ruth Raduenz Harkin, who was elected Story County Attorney 1972. reelected 1974. Elected 94th Congress, November, 1974.

**MEZVINSKY, Edward****Iowa City****First District — Democrat**

Born Jan. 17, 1937, in Ames, Iowa, son of Abe and Fannie (Grundman). Graduated University of Iowa 1960, M.A. in Political Science in 1963 and J.D. in 1965 from the University of California. Legislative Assistant to Congressman Neal Smith 1965-67. Iowa State Representative from Johnson County 1969-70. Elected to U.S. House of Representatives Nov. 7, 1972. Re-elected to the 94th Congress. Member of Judiciary Committee and Government Operations Committee. Chairman, Freshman Democratic Caucus for the 93rd Congress.

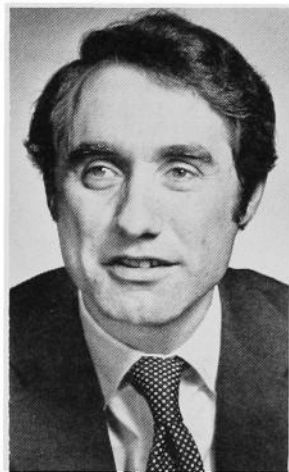
**SMITH, Neal****Altoona****Fourth District — Democrat**

Born March 23, 1920, at Hedrick, Iowa; married Beatrix Havens; two children, Douglas and Sharon; reared on a farm in Jefferson County and lives on and operates a farm near Altoona, Iowa; 4-H Club member and leader for ten years; attended Missouri University College of Liberal Arts and Syracuse University Schools of Public and Business Administration; served four years in World War II; graduated Drake Law School 1950; Asst. County Attorney for Polk Co., 1951; engaged in the practice of law in Des Moines until elected to Congress; elected National President Young Democrats of America 1953-1955; chairman, Polk County Board of Social Welfare 1953 to 1956; Member Appropriation, Small Business, and Budget Control Committees, and several special committees; elected to 86th Congress; reelected November, 1960, 1962, 1964, 1966, 1968, 1970, 1972, and 1974.



CONGRESSIONAL DISTRICTS  
ESTABLISHED BY SENATE FILE 240—ORIG. A. GOVERNMENT SESSIONS

- POPULATION
- 1 - 471,200
  - 2 - 471,533
  - 3 - 471,966
  - 4 - 472,399
  - 5 - 472,832
  - 6 - 473,265

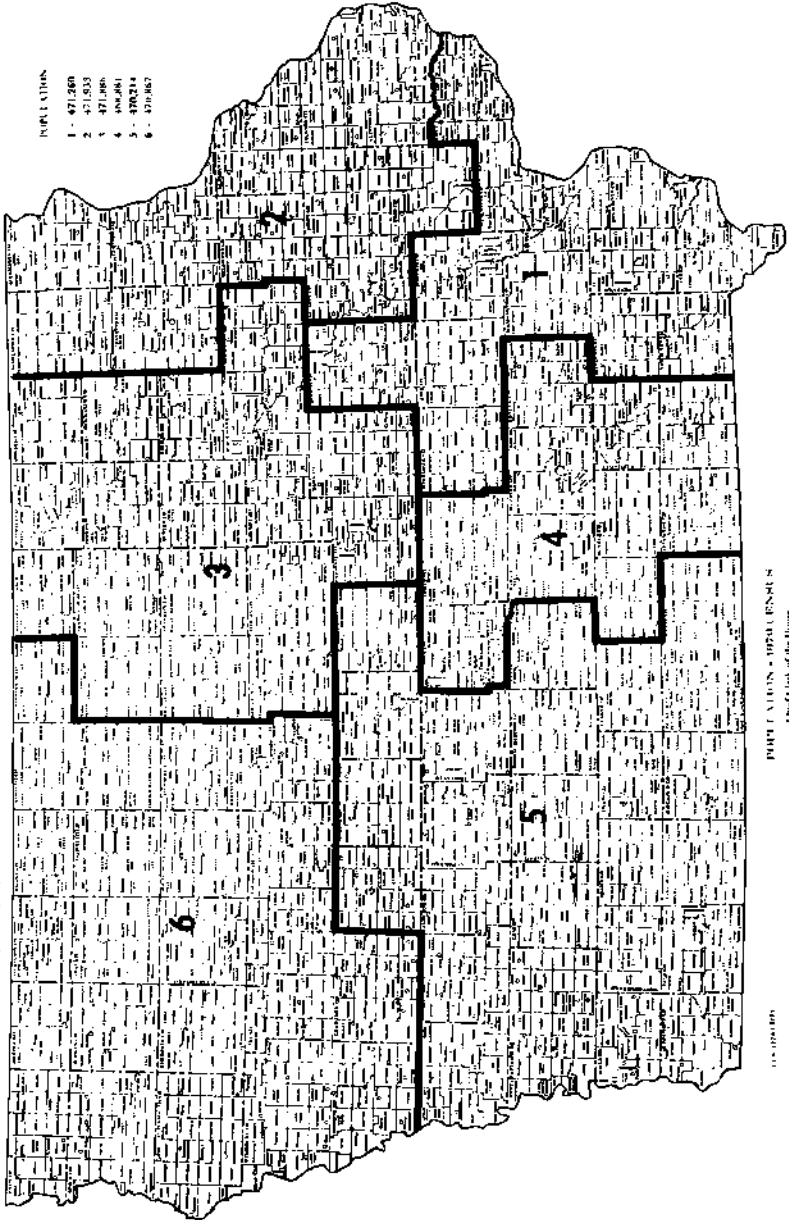

PAUL T. ANDERSON - DISTRICT 1  
The Honorable  
William W. Anderson

## Representatives in Congress

81st CONGRESS — 1949 TO 1951

82nd CONGRESS — 1951 TO 1953

83rd CONGRESS — 1953 TO 1955

1	Thomas Ellsworth Martin	Rep	Iowa City	Lawyer
2	Henry O. Talle	Rep	Decorah	Educator
3	H. R. Gross	Rep	Waterloo	Radio
4	Karl LeCompte	Rep	Corydon	Publisher
5	Paul W. Cunningham	Rep	Des Moines	Lawyer
6	James I. Dolliver	Rep	Fort Dodge	Lawyer
7	Ben Franklin Jensen	Rep	Alton	Lumberman
8	Charles B. Hoeven	Rep	Alton	Lawyer

84th CONGRESS — 1955 TO 1957

1	Fred Schwengel	Rep	Davenport	Insurance
2	Henry O. Talle	Rep	Decorah	Educator
3	H. R. Gross	Rep	Waterloo	Radio
4	Karl LeCompte	Rep	Corydon	Publisher
5	Paul W. Cunningham	Rep	Des Moines	Lawyer
6	James I. Dolliver	Rep	Fort Dodge	Lawyer
7	Ben Franklin Jensen	Rep	Exira	Lumberman
8	Charles B. Hoeven	Rep	Alton	Lawyer

85th CONGRESS — 1957 TO 1959

1	Fred Schwengel	Rep	Davenport	Insurance
2	Henry O. Talle	Rep	Decorah	Educator
3	H. R. Gross	Rep	Waterloo	Radio
4	Karl LeCompte	Rep	Corydon	Publisher
5	Paul W. Cunningham	Rep	Des Moines	Lawyer
6	Merwin Coad	Rep	Boone	Minister
7	Ben Franklin Jensen	Rep	Exira	Lumberman
8	Charles B. Hoeven	Rep	Alton	Lawyer

86th CONGRESS — 1959 TO 1961

1	Fred Schwengel	Rep	Davenport	Insurance
2	Leonard G. Wolf	Dem	Elkader	Feed Dealer
3	H. R. Gross	Rep	Waterloo	Radio
4	Steven V. Carter	Dem	Leon	Lawyer
4	John Kyl	Rep	Bloomfield	Clothier
5	Neal E. Smith	Dem	Altoona	Lawyer
6	Merwin Coad	Dem	Boone	Minister
7	Ben F. Jensen	Rep	Exira	Lumberman
8	Charles B. Hoeven	Rep	Alton	Lawyer

87th CONGRESS — 1961 TO 1963

1	Fred Schwengel	Rep	Davenport	Insurance
2	James E. Bromwell	Rep	Cedar Rapids	Lawyer
3	H. R. Gross	Rep	Waterloo	Radio
4	John Kyl	Rep	Bloomfield	Clothier
5	Neal E. Smith	Dem	Altoona	Lawyer
6	Merwin Coad	Dem	Boone	Minister
7	Ben F. Jensen	Rep	Exira	Lumberman
8	Charles B. Hoeven	Rep	Alton	Lawyer



## 88th CONGRESS — 1963 TO 1965

1	Fred Schwengel	Rep	Davenport	Insurance
2	James E. Bromwell	Rep	Cedar Rapids	Lawyer
3	H. R. Gross	Rep	Waterloo	Radio
4	John Kyl	Rep	Bloomfield	Clothier
5	Neal E. Smith	Dem	Altoona	Lawyer
6	Charles B. Hoeven	Rep	Alton	Lawyer
7	Ben F. Jensen	Rep	Exira	Lumberman

## 89th CONGRESS — 1965 TO 1967

1	John Richard Schmidhauser	Dem	Iowa City	Educator
2	John C. Culver	Dem	Marion	Lawyer
3	H. R. Gross	Rep	Waterloo	Radio
4	Bert Andrew Bandstra	Dem	Pella	Lawyer
5	Neal E. Smith	Dem	Altoona	Lawyer
6	Stanley L. Greigg	Dem	Sioux City	Educator
7	John R. Hansen	Dem	Manning	Businessman

## 90th CONGRESS — 1967 TO 1969

## 91st CONGRESS — 1969 TO 1971

## 92nd CONGRESS — 1971 TO 1973

1	Fred Schwengel	Rep	Davenport	Insurance
2	John C. Culver	Dem	Marion	Lawyer
3	H. R. Gross	Rep	Waterloo	Radio
4	John H. Kyl	Rep	Bloomfield	Clothier
5	Neal E. Smith	Dem	Altoona	Lawyer
6	Wiley Mayne	Rep	Sioux City	Lawyer
7	William Scherle	Rep	Henderson	Farmer

## 93rd CONGRESS — 1973 TO 1975

1	Edward Mezvinsky	Dem	Iowa City	Lawyer
2	John C. Culver	Dem	Marion	Lawyer
3	H. R. Gross	Rep	Waterloo	Radio
4	Neal Smith	Dem	Altoona	Lawyer
5	William Scherle	Rep	Henderson	Farmer
6	Wiley Mayne	Rep	Sioux City	Lawyer

## 94th CONGRESS — 1975 TO 1977

1	Edward Mezvinsky	Dem	Iowa City	Lawyer
2	Michael T. Blouin	Dem	Dubuque	Educator
3	Charles Grassley	Rep	New Hartford	Farmer
4	Neal Smith	Dem	Altoona	Lawyer
5	Tom Harkin	Dem	Sioux City	Lawyer
6	Berkley Bedell	Dem	Spirit Lake	Businessman

**President of the Senate**



**Lieutenant Governor Arthur A. Neu**

For biography of Lieutenant Governor Neu,  
see elected Administrative Officials.

## SIXTY-SIXTH GENERAL ASSEMBLY

### Senate Officers

LIEUTENANT GOVERNOR ARTHUR NEU, <i>President of the Senate</i> .....	Carroll
MINNETTE FRERICHS DODERER, <i>President Pro Tempore</i> .....	Iowa City
GEORGE R. KINLEY, <i>Majority Floor Leader</i> .....	Des Moines
BERL E. PRIEBE, <i>Assistant Majority Floor Leader</i> .....	Algona
BASS VAN GILST, <i>Assistant Majority Floor Leader</i> .....	Oskaloosa
CLIFTON C. LAMBORN, <i>Minority Floor Leader</i> .....	Maquoketa
WILLARD R. HANSEN, <i>Assistant Minority Floor Leader</i> .....	Cedar Falls
ROGER J. SHAFF, <i>Assistant Minority Floor Leader</i> .....	Camanche
CLARK R. RASMUSSEN, <i>Secretary of the Senate, 1975</i> .....	West Des Moines
DAVID L. CHARLES, <i>Assistant Secretary of the Senate</i> .....	Des Moines
STEVEN C. CROSS, <i>Senate Legal Counsel, 1975; Secretary of Senate, 1976</i> .....	Des Moines
GEORGE W. WITGRAF, <i>Administrative Assistant to Lieutenant Governor</i> .....	Des Moines
JANE WARREN, <i>Confidential Secretary to Lieutenant Governor</i> .....	Des Moines
BART RULE, <i>Administrative Assistant to Majority Leader</i> .....	Dunlap
RALPH M. KAUFFMAN, <i>Administrative Assistant to Minority Leader</i> .....	Maquoketa
MARY WARREN, <i>Research Assistant to Majority Leader</i> .....	Des Moines
DIANE GLASS, <i>Research Assistant to Minority Leader</i> .....	Perry
NORMA MATTHEWS, <i>Research Assistant to President Pro Tempore, 1975</i> .....	Des Moines
CHARLES RIEKENA, <i>Research Assistant to Assistant Majority Leader</i> .....	Forest City
NICHOLAS C. NEEDLES, <i>Research Assistant to Assistant Majority Leader</i> .....	Indianola
ROBERT P. BRAMMER, <i>Research Assistant to Majority Caucus</i> .....	Cedar Falls
MARTIN H. BROWN, <i>Research Assistant to Majority Caucus</i> .....	Iowa Falls
DONALD R. MASON, <i>Research Assistant to Minority Caucus</i> .....	Russell
K. MARIE THAYER, <i>Executive Secretary to the Secretary</i> .....	Ankeny
JOYCE M. HORNER, <i>Secretary to the Secretary</i> .....	Des Moines
DOROTHY F. NEPSTAD, <i>Journal Editor</i> .....	Des Moines
SUE THOMSEN, <i>Journal Clerk</i> .....	Des Moines
ROSEMARY ANDREANO, <i>Assistant to the Legal Counsel, 1975</i> .....	Des Moines
MARY ANN ABBOTT, <i>Finance Clerk</i> .....	Des Moines
ELIZABETH LIGOURI, <i>Engrossing Clerk</i> .....	Des Moines
CORLISS J. WILLIAMS, <i>Enrolling Clerk, 1975</i> .....	Des Moines
CYNTHIA A. VITOUS, <i>Records &amp; Supply Clerk, 1975; Engrossing Clerk, 1976</i> .....	West Des Moines
JUDY K. ISEMINGER, <i>Special Clerk, 1975; Records &amp; Supply Clerk, 1976</i> .....	Des Moines
MARY LYNN NEUHAUS, <i>Control Board Operator</i> .....	Dubuque
BETTY LAWLER, <i>Switchboard Operator</i> .....	Des Moines
BETTY SCHWENGELS, <i>Switchboard Operator</i> .....	Fairfield
CARYLL WILBUR, <i>Bill Clerk</i> .....	Indianola
CHRIS HUSS, <i>Assistant Bill Clerk, 1975</i> .....	Des Moines
DINO MASOLINI, <i>Postmaster</i> .....	Des Moines
WILLIAM C. SLOAN, <i>Sergeant-at-Arms</i> .....	Des Moines
BYRON MARSHALL, <i>Assistant Sergeant-at-Arms</i> .....	Indianola
LEONARD BORG, <i>Chief Doorkeeper</i> .....	Des Moines
CHARLOTTE BRIEN, <i>Doorkeeper</i> .....	Des Moines
GEORGE R. CHASTAIN, <i>Doorkeeper, 1975</i> .....	Des Moines
RICHARD W. DUNKER, <i>Doorkeeper</i> .....	Des Moines
CHARLES M. MC COUN, <i>Doorkeeper</i> .....	Des Moines
RAY J. PROSPERI, <i>Doorkeeper</i> .....	Des Moines
B. W. RULON, <i>Doorkeeper</i> .....	Des Moines
GERTRUDE HARRIS, <i>Cloakroom Attendant</i> .....	Des Moines
JAMES M. SULLIVAN, <i>Porter</i> .....	Des Moines



### Secretary of the Senate

**RASMUSSEN, Clark R., West Des Moines**  
Democrat

Born July 11, 1934, in Kimballton, Iowa, son of H. Henning and Martha Rasmussen. Graduated from Elk Horn High School 1952. Served with First Cavalry Division in Japan, 1954-1956. B.S., Drake University 1958. Married Joanne L. Disterhoft, Sept. 2, 1956. Five children: Gregory, Daniel, John, Matthew, and Amy Jo. Member St. Mark Lutheran Church, West Des Moines. Democratic State Chairman, 1966-1970; Iowa Assistant to U. S. Senator Harold E. Hughes, 1971-1975.

**CROSS, Steve C., Des Moines**

Democrat

Secretary of the Senate-1976

Born Dec. 20, 1942, at Ottumwa, Iowa, son of Joseph and Celestine Cross now of Waterloo, Iowa. Graduated from Walsh High School, Ottumwa, 1961. Creighton University, Omaha, Nebraska, B.A., Political Science, 1965, J.D., 1968. Recipient of Governor's Citation for service to the University, 1968. Member of Delta Sigma Rho, forensic honorary fraternity, Phi Alpha Delta Law Fraternity. Lieutenant, Judge Advocate General's Corps, United States Naval Reserve, active duty 1968-1972 with service in Vietnam. Post-graduate study in law, George Washington University, Washington, D.C., 1971-1972. Practicing attorney, Des Moines, 1973-1974. Legal Counsel, Iowa Senate, 1975. Member of Polk County, Iowa State and American Bar Associations and the American Civil Liberties Union. Married Moira Lewis Maynard, July 21, 1973. Member of Drake Newman Community Catholic Parish.

**State Senators****ANDERSEN, Leonard C., Sioux City**

Republican

**26th Senatorial District**

Born May 30, 1911, in Waukegan, Ill., son of Lauritz F. and M. Marie Andersen. B.A., Huron College, Huron, S. D. 1933; M.A., University of South Dakota 1937; one year law school U. of S.D. Married Charlotte O. Ritland. Children: Karen, Charlene, Paul, Mark. Member Morningside Lutheran Church, Life Underwriters Association, American Society of Public Administration, Woodbury County Farm Bureau, Hi 12, Lions, Masons, Independent Insurance Agents Association, Director Siouxland Council on Alcoholism, Business Training Department Head, Waldorf College, 1935-39. Since 1939 in real estate investment and insurance business except 1941-43 teacher of economics and current history at Morningside College. Five terms in Iowa House. Minority Ranking Member — Labor and Industrial Relations. In Who's Who of the Midwest. First term.

**BERGMAN, Irvin L., Harris**

Republican

**2nd Senatorial District**

Born Jan. 5, 1911, in Harris, Iowa, son of John and Tena Bergman. Graduated from Harris High School 1929. Married Vera Donnenwerth, Harris, 1933. Children: Jerry (deceased), John H., Judith (Mrs. Mark Carrico), and Mary. Owns and operates 650 acre farm. Member St. John's Lutheran Church, Harris Community Club, Osceola County Farm Bureau. Served on Harris Community School Board 1940-1957, Osceola County School Board 1957-1965, Harris Town Council (ten years), director Farmers Mutual Insurance Association of Osceola County, Osceola County Fair Board. Three terms in Iowa House. First term, Senate.



**BRILES, James E., Corning**

Republican

**48th Senatorial District**

Born March 31, 1926, in Prescott, Iowa. Educated in public school at Prescott. Married Lorene Tindall. Three sons, two daughters. Member Methodist Church, American Legion, and Veterans of Foreign Wars. Served in World War II in Asiatic and Pacific Theater. Associated with his father in auction business in Adams County 29 years. Eight years in the House and eleven years in Iowa Senate.

**BURROUGHS, Cliff, Greene**

Republican

**19th Senatorial District**

Born Jan. 28, 1917, on a farm in Butler County. Graduated from Greene High School 1935. Short courses in business administration, aircraft mechanics, supervisor training and civil defense monitoring. Two daughters, six sons. Butler County Republican Chairman, four years. Mayor of Greene two years. Securities broker, sold securities for 25 years. Member American Legion, Farm Bureau, county and state historical societies, board member Iowans for Right to Work. Elected to Iowa Senate in special election Nov. 20, 1973, to fill the seat of the late Vernon H. Kyhl.

**CARR, Robert M., Dubuque**

Democrat

**10th Senatorial District**

Born May 9, 1937 at Bernard, Iowa, son of M.L. and Mae Carr. Attended high school at Garryowen, Iowa. Attended Loras College at Dubuque. Married Rose T. Connolly, 1960. Children: Tim, Mark, Kim. Presently a securities broker. Served one term as State Representative ('73-'74). Committees: Commerce, Cities and Towns and Education. Re-elected 1974 and resigned to participate in special election held Dec. 30, 1975. Elected by special election to Iowa Senate. Member and past president of Dubuque Evening Optimist Club, Common Cause and Dubuque Environmental Coordinating Association. Member Roman Catholic Church. First term.

**COLEMAN, C. Joseph, Clare**

Democrat

**23rd Senatorial District**

Born March 14, 1923. Clare, Iowa, farmer and businessman. In Iowa Senate since 1957 and re-elected to fifth consecutive term 1972. Was 1965 and 1967 Senate Appropriations Committee chairman and Democratic assistant floor leader. Minority whip, 1971. Born on Webster County farm of pioneer family. Attended Iowa State and Bradley Universities. Former USDA technician. Director American Soybean Association. Bank director. Member Budget and Financial Control Committee eight years, and many civic, professional and social organizations. Married. Sons: Joe, Jr., Kevin, and Kerry.

**CULVER, Louis P., Dunlap**

Democrat

**27th Senatorial District**

Born at Dunlap, attended Iowa State University, Civil Engineering School. Organizer Harrison County Soil Conservation District; director State Association of Soil District Commissioners; member Iowa Natural Resources Council. Director Mississippi Valley Watershed Association. Served on Water Resources Congress; member River Front Development Corporation; organizer, director Western Iowa Experimental Farm, 20 years as Harrison Township assessor; member of Iowa Air Pollution Control Commission, West Central Development Corporation, chairman of Harrison County Improvement Association. Helped organize Harmony Watershed and Mill Watershed. Member, Izaak Walton League, Chamber of Commerce, Masons, Ak-Sar-Ben, beef, pork and seed associations. Lutheran. Wife, Ruth, one son. First term.

**CURTIS, Warren E., Cherokee**

Republican

**3rd Senatorial District**

Born Jan. 19, 1914, in Doon, Iowa, son of William and Nora Curtis. Graduated from Holstein High School 1931. B.S.C., State University of Iowa 1936. Certified Public Accountant since 1941. Married Emily Ericksen, Holstein, 1935. Children: Stephen and Susan. In Navy World War II. Cherokee city councilman five years. Member Cherokee Library Board six years, American Institute of Certified Public Accountants, Iowa Society of Certified Public Accountants. Past president Cherokee Chamber of Commerce and Rotary and past board member Iowa Society of Certified Public Accountants. One term in Iowa House and second term in Senate.





**DeKOSTER, Lucas James, Hull**

Republican

**1st Senatorial District**

Born June 18, 1918, in Hull, Iowa, son of John and Sarah K. DeKoster. Attended Hull High School. Attended Kansas State College 1935-36. B.S. in mechanical engineering, Iowa State University 1936-39. Cleveland Marshall Law School, Cleveland, Ohio, 1945-49, doctor of law degree, cum laude. Wife, Dorothea. Married Dec. 30, 1942. Children: Sarah Kay, Jacqueline Anne, John Gordon, Claire Ellen, Mary Denise. Member Reformed Church in America, American Bar Association, State Bar Association, Iowa Mutual Insurance Agents Association. President of Hull Building & Loan Association, vice-president, Mutual Fire & Automobile Insurance Co., Cedar Rapids. Lawyer and insurance agent. Fourth term.



**DODERER, Minnette Frerichs, Iowa City**

Democrat

**37th Senatorial District**

Born May 16, 1923, near Holland, Iowa, daughter of John A. and Sophie Frerichs. Graduated East High School, Waterloo, 1941. Graduated State University of Iowa, 1948. Married Fred H. Doderer, Aug. 5, 1944. Children: Dennis, Kay. Methodist. President pro tempore, Iowa Senate. Democratic National Policy Council of Elected Officials; National Conference of State Legislatures; Board of Fellows, University of Iowa's School of Religion; Board of Directors, United Cerebral Palsy of Iowa; IEBN Advisory Committee; Governor's Task Force, Early Childhood Development, Educational Commission of the States, Member League of Women Voters, U.N. Association, I.C.L.U., N.O.W., Iowa Women's Political Caucus, W.E.A.L. Democratic National Committeewoman, 1968-70. Three terms, Iowa House, third term, Senate.



**GALLAGHER, James V., Jesup**

Democrat

**16th Senatorial District**

Born Feb. 18, 1933, in Carroll, Iowa, son of Vincent and Benita Gallagher of Vail, Iowa. Educated at St. Ann's Academy, Vail, Iowa, and attended State College of Iowa at Cedar Falls. Married Carlene Spaen, Carroll, Iowa, Sept. 27, 1955. Sons: Michael, Daniel, John, Steven. Thomas; daughter, Kathleen deceased. Family resides at 4710 Spring Creek Road, Jesup, Iowa. Employed by Bell Telephone Company 23 years. Served two years in army during Korean war, Staff Sergeant. Member St. Anthonasius Catholic Church, CWA, Iowa Wild-life Federation, Iowa Legislative Conservationist 1965, Iowa Energy Policy Council, State Fuel Allocation Appeal Board. Elected to Iowa House 1964 and 1966, elected to Iowa Senate 1972.

**GLENN, Gene W., Ottumwa**

Democrat

**45th Senatorial District**

Born Nov. 13, 1928, Wapello County, son of Mr. and Mrs. Walter Glenn. Graduate Ottumwa High School 1946. United States delegate national student YMCA to World Conference of Christian Youth in Oslo, Norway, 1947. B.A., State University of Iowa 1950. Member Omicron Delta Kappa. Korean War veteran. Graduate International Graduate School, University of Stockholm, Sweden, 1955. Foreign affairs assistant to U.S. Representative Frances P. Bolton, 1956-1961. L.L.B., George Washington University Law School, Washington, D.C., 1960. Attorney, member Iowa and American Bar Associations, Bladensburg Christian Church. Author of verse selections "Montage." Wife, Diane, stepdaughters, Laura and Barrie Jeanne Swanson. Elected to Iowa House 1964, to Senate 1966, and re-elected 1970, 1972, 1974.

**GLUBA, William E., Davenport**

Democrat

**41st Senatorial District**

Born Oct. 7, 1942, in Davenport, son of William L. and Ellen J. Gluba. Graduated Assumption High School 1960. B.A., St. Ambrose College. Post-graduate work, state and local government University of Iowa 1965-67. Married Patricia Keefe, Silvis, Ill., 1965. Children: Deborah Marie, Matthew Evan, John Paul. Former member Board of Directors Scott County Commission on Aging. Mayor candidate Davenport 1969. In "Who's Who in American Politics." Member Izaak Walton League, Ralph Nader's Public Citizen Inc., Common Cause, Americans for Democratic Action, Jaycees, ACLU, Knights of Columbus, and American Academy of Political and Social Science. Former member Labor Unions AFL-CIO and United Auto Workers. Law-maker and realtor associate. Served two years in Iowa House, second term in Senate.

**GRIFFIN, James W., Sr., Council Bluffs**

Republican

**50th Senatorial District**

Born Feb. 13, 1935, Dow City, son of John and Mary Griffin. Graduated Dow City Consolidated High School 1953; Graceland Junior College, Omaha University. Married Claudine Turner, Feb. 14, 1958. Children: Jim Jr., Chris, Jon. Member Reorganized Church of Jesus Christ of Latter Day Saints, Elks, Lakeshore Country Club, local, state and national Independent Insurance Agents Association. Insurance representative for Allstate Insurance Company of Council Bluffs, five years. Started own insurance agency, 1965. Three years in Nebraska National Guard and in Air Force Reserve. President Council Bluffs Jaycees 1963. Nominated as one of Council Bluffs' Outstanding Young Men. Served as National Director United States Jaycees 1964. Justice of the Peace, Lewis Township 1965-1967. Second term.

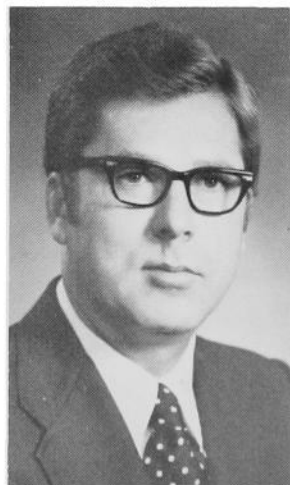





**HANSEN, Willard (Bill) R., Cedar Falls**

Republican

**18th Senatorial District**

Born March 11, 1931, in Cedar Falls, son of Thomas C. and Jennie D. Hansen. Graduated Cedar Falls High School 1949. Received B.S., education, Dana College. Married Maree Eike Lawson. Children: Bruce, Cheryl, Mark. Stepchildren: Kimberly, Kay. Insurance consultant, Hansen and Hansen, Inc., Insurance and Real Estate 1955. Former president Cedar Falls Chamber of Commerce. Member Iowa Association of Independent Insurance Agents, Waterloo-Cedar Falls Board of Realtors, Beaver Hills Country Club, Elks, Rotary, Nazareth Lutheran Church. Recipient Jaycee Distinguished Service Award 1962, Distinguished Service Award from Cedar Falls Education Association and Phi Beta Lambda 1972, University of Northern Iowa Alumni Service Award 1973. Two terms in Iowa House. First term Senate.



**HEYING, Hilarius L. (Larry), West Union**

Democrat

**8th Senatorial District**

Born Aug. 19, 1914, in Winneshiek County, son of John and Elizabeth Heying. Graduated Festina Parochial and Columbia Academy, Dubuque 1936. Married Josephine M. Langreck of Fayette County. Children, Terrence Jon, Charles, Sondra Kay, Theresa. Six grandchildren. Director Holy Name Church, officer Knights of Columbus. Farmer-businessman, president Heying Firms Inc. Member West Union Industrial Association and Rotary. Has held offices in most of civic and service organizations in community. Received Fayette County Union "Man-of-the-Year Award" 1972. Second term.

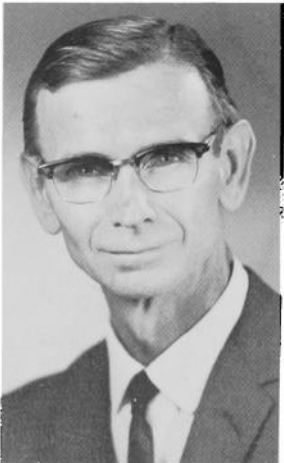

**HILL, Eugene M., Newton**

Democrat

**35th Senatorial District**

Born Oct. 24, 1913, near Newton, Iowa, son of George R. Hill and Minnie Rees Hill. Graduated Newton High School, 1931; B.S., Iowa State University 1937; postgraduate work, University of Illinois 1941. Fraternities, Alpha Zeta, Sigma Upsilon. Married Ruth Ryburn, Heyworth, Ill., 1946. Children: David, Robert, Patricia, Kathleen, John. Member, United Presbyterian Church. U.S.D.A. Farm Security Administration, supervisor, 1938-40; high school instructor, vocational agriculture, Strawberry Point, 1941-42, College Springs and Coin, Iowa, 1946-49. Farm, Newton, Iowa, since 1950. World War II, U. S. Marine Corps. Decorations; Commendation, Secretary of the Navy, Presidential Unit Citation, Navy Unit Commendation. Major, U.S.M.C.R. Sixth term.

**HILL, Philip B., Des Moines**

Republican

**33rd Senatorial District**

Born May 1, 1931, in Charleston, W. Va. A.B., Princeton University 1952. L.L.B., College of Law West Virginia University 1957. Legal Staff Equitable Life Insurance Company of Iowa 1965-1975. Member Polk County, Iowa State and American Bar Associations, Association of Life Insurance Counsel, American Judicature Society, American Land Title Association. Active duty United States Naval Reserve 1952-1954. Member, Des Moines Rotary Club, Board of Central Branch of Des Moines YMCA, and Executive Board of Mid-Iowa Council, Boy Scouts of America. Presbyterian. Married. Three daughters. Two terms in Iowa House. First term in Senate.

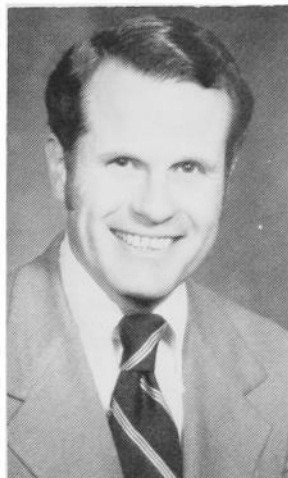
**HULTMAN, Calvin O., Red Oak**

Republican

**49th Senatorial District**

Born in Omaha, Neb., May 24, 1941, son of Oscar and Lola H. Hultman. Graduated Stanton Community High School. Attended Dana College, Blair, Neb.; graduated Iowa State University 1965, B.S. in history and government. Former administrative assistant for Congressman William J. Scherle. Currently retail lumberman. Married Charlene Maines, Chevy Chase, Md. 1968. Son, Calvin O. Hultman, II. Named Jaycee Outstanding Young Man in Iowa 1972. Member Bethlehem Lutheran Church, Rotary, Masons, B.P.O.E. First national vice-president Acacia National Fraternity; Red Oak Chamber of Commerce. Second term.

**JUNKINS, Lowell L., Montrose**

Democrat

**43rd Senatorial District**

Born March 9, 1944, Fort Madison, son of Ralph and Selma Junkins. Graduated Central Community High School in Argyle 1962. Married Linda Decker, 1963. Daughters: Kristina, Kara. Member Montrose Presbyterian Church, Montrose Chamber of Commerce, Lee County Development Committee, Southeast Iowa Health Planning Council, Lions Club, Eagles, Elks, and Joppa Lodge 136. Vice-president of Lee County Youth Services, Inc., and Area 16 Emergency Medical Services Planning Committee. Owns and operates ambulance service for Lee County. In home construction and land development business. Second term.



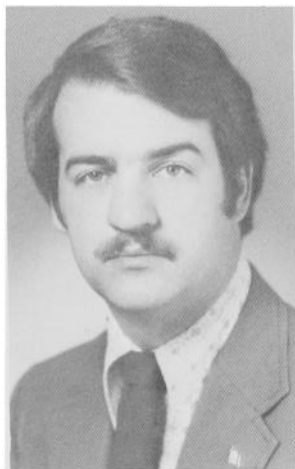

**KELLY, E. Kevin, Sioux City**

Republican

**25th Senatorial District**

Born Jan. 22, 1943, in Sioux City, son of John C. and Dorothy Kelly. Graduated Sioux City Central High School 1961. B.S., Gonzaga University. J.D., South Dakota Law School 1968. Married Judith Gurney, 1968. Two daughters. Member Blessed Sacrament Catholic Church. Assistant county attorney 1968-1971. Associate of law firm 1968-1974. Senior trust officer Northwestern National Bank 1974. State Chairman Iowa Young Republicans 1970 to 1974. Member Greater Sioux City Press Club, Exchange Club, National Trustee of Ducks Unlimited, Sioux Valley Kennel Club. Woodbury County Young Republicans, American, Iowa and Woodbury County Bar Associations, S.C. Young Lawyers. One term in Iowa House and second term in Senate.



**KINLEY, George R., Des Moines**

Democrat

**34th Senatorial District**

Born June 4, 1937, in Akron, Ohio, son of Raymond and Marie Kinley. Resided Des Moines the last 25 years. Graduated Dowling High School. B.A., Drake University 1960. Married Carolyn Pritchard, 1958. Two sons, two daughters. South Des Moines businessman. Operates Airport Driving Range and Miniature Golf, 5101 Fleur Drive. Member Christ the King Catholic Church, Dowling Club, Izaak Walton League. Served one term in Iowa House, 64th General Assembly. Senate majority leader 1975. Second term.



**LAMBORN, Clifton C. Maquoketa**

Republican

**12th Senatorial District**

Born Jan. 17, 1919, Bellevue, Iowa, son of Charles and Inez Lamborn. Graduated from Bellevue High School 1936. Employed by Iowa State Highway Commission ten years. Served with U.S. Army Engineers in WW II for 4 1/2 years in European and Pacific Theaters. Started own firm in 1954, and is presently serving as president of Lamborn Construction Co., Inc. Married Marshalline Davis, 1942. Daughter, Janet, one grandson. Member of First Methodist Church, American Legion, Maquoketa Chamber of Commerce, Lions Club, U. S. Chamber of Commerce, Izaak Walton League. Majority leader, 64th and 65th General Assemblies. Fifth session. Minority leader, 66th G.A.

**MERRITT, Milo, Osage**

Democrat

**7th Senatorial District**

Born Jan. 3, 1915, in Allerton, Iowa. Graduated from Strawberry Point High School. Attended San Bernardino Jr. College, San Bernardino, California. Married Marjorie Eckenrod, Nashua, Iowa, Nov. 25, 1937. Children: Phyllis, Janet, Bruce. Member of David Community Church. Past board member of F.H.A. Real estate agent, secretary of Mitchell Co., Fair Board. Mitchell County Soil Conservation Commissioner. Member Farm Bureau, Kiwanis, Masons, Shrine and Eastern Star. First term.

**MILLER, Charles P., Burlington**

Democrat

**42nd Senatorial District**

Born April 29, 1918, in Harbor Beach, Mich., son of William H. and Anna V. Miller. Attended high school in Michigan, Burlington Junior College, Palmer Chiropractic College. Fellowship in Palmer Academy, and in I.C.A. United States Navy, 1940-1946, active reserve, 1946-51. Married Virginia Mae Ferrington, 1946. Children: Charles Paul, David, Steven, Dennis, Evelyn, Scot. Member Catholic Church, Knights of Columbus, Veterans of Foreign Wars, American Legion, United Commercial Traveler and Travelers Protective Association, Elks, Eagles, Lions. Executive board member Southeast Iowa Council Boy Scouts 20 years, first vice-president International Chiropractors Association. Board member Chiropractic Society of Iowa. In 60th, 60th extra, 61st, 62nd, 63rd, 64th General Assemblies. Second term, Senate.

**MILLER, Elizabeth Ruby, Marshalltown,**

Republican

**20th Senatorial District**

Born Aug. 24, 1905, in Marshalltown, daughter of Stephen and Lenore Shank. Graduated Marshalltown High School 1923. Married John Bascom Miller in Marshalltown Sept. 5, 1923. Six children. Member Congregational Church, Farm Bureau, County Federation of Republican Women, Marshalltown Woman's Club, YWCA, Marshall County Retarded Children's Association, Iowa Federation of Republican Women. Member American Institute of Parliamentarians, Marshalltown Business and Professional Women, National Federation of Business and Professional Women's Club, National Order of Women Legislators. Selected 1969 Republican Woman of Year for Marshall County. Received Outstanding Civic Leaders award, 1967. Merit Mother of Year, 1974, Iowa Mothers Association. In Who's Who of American Women. Two years, Iowa House. First term, Senate.

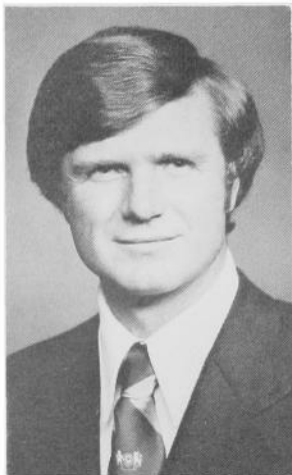

**MURRAY, John S., Ames**

Republican

**21st Senatorial District**

Born March 22, 1939, in Ames, son of William and Mildred Murray. Graduated Ames High School 1957. B.A., Cornell University, Ithaca, New York, 1961; M.A., Columbia University, New York, N. Y., 1962; J.D., University of Iowa College of Law, 1968. U.S. Marine Corps Lieutenant 1962-65. Married Robin Ruhe; son, David. Former executive assistant to Governor Robert D. Ray, 1970-72. Member Phi Beta Kappa, Phi Kappa Phi, Order of the Coif. Presbyterian. Second term.

**NOLIN, Karl, Ralston**

Democrat

**28th Senatorial District**

Born July 25, 1907, in Jasper County. Graduated from Bondurant High School 1925 and attended Iowa State University. Farmers Cooperative Association manager 1934-1972. Married Willa Colwell, 1936. Two sons, two daughters. President of Iowa Corn Growers Association, past director of Farmers Grain Dealers Association of Iowa, Farmers Elevator Service Co. and of National Soybean Processors Association. Received the Agriculture Business Manager award of the year, 1970. American Soybean Council official representative International Trade Fair, Jakarta, Indonesia 1962. Former member of Iowa Development Commission. President of St. Anthony Regional Hospital Board. State Representative 1965-66. Elected to Senate 1972.

**NOLTING, Fred W., Waterloo**

Democrat

**17th Senatorial District**

Born Aug. 21, 1932, near Frederika, Iowa, son of Fred and Ida Nolting. Attended Tripoli and Waterloo public schools. Graduated East Waterloo High School 1949. Meat cutter, employed by Rath Packing Co. Third District Vice President Iowa Federation of Labor. Member Amalgamated Meat Cutters. Married Wilma Cordray, Dec. 7, 1951. One son and one daughter. Member St. Ansgar's Lutheran Church. Served one term in Iowa House, first term in Senate.

**NORPEL, Richard J. Sr., Bellevue**

Democrat

**11th Senatorial District**

Born June 24, 1918, in Bellevue, Iowa. Graduated St. Joseph High School, Bellevue. Married, six children. Served in Armed Forces 1943-1945. Received Bronze Star for heroic achievement in action. Four battle stars. Presently operating clothing business. Owner of Insurance Agency. Real estate salesman. Tri State Auction & Realty of Dubuque. Received National Mississippi River Parkway Commission Award, 1970, Outstanding National Member. Member Bellevue Planning and Zoning Commission. Past chairman, Bellevue Economic Development Agency. Member American Legion, Veterans of Foreign Wars, Farm Bureau, Knights of Columbus. Served in 64th and 65th General Assemblies in Iowa House. On following committees: Appropriation, Education, Natural Resources, and Transportation. First term.

**NYSTROM, John N., Boone**

Republican

**22nd Senatorial District**

Born June 16, 1933, son of Clifford and Agnes Nystrom of Boone. Married Joanne Barnes of Boone. Children: Eric, Ellen, Monica. President, Nystrom Motors, Inc. Graduated Boone High School and Boone Junior College. Attended Iowa State University. Former Sixth District Young Republican Chairman. Member Republican State Central Committee 1969-70. Member Shrine, Elks, Veterans of Foreign Wars, Masonic Lodge, Des Moines Consistory, YMCA, Junior Chamber of Commerce, Chamber of Commerce. Served in U.S. Army in Korea. Member Board of Deacons First Baptist Church. Elected to House of Representatives in 1970, Iowa Senate, 1972.

**ORR, Joan, Grinnell**

Democrat

**36th Senatorial District**

Born Feb. 10, 1923, in Cedar Rapids, daughter of Urvin and Gail Yessler. Graduated McKinley High School 1941. B.M.E., Oberlin College 1946. Further work Chicago Teachers College and University of Iowa. Married Carl Orr, New York, 1947. School teacher Chicago and Cedar Rapids. The Orrs operated Lang's All-Star Dairy in Grinnell 1952-1966. Mr. Orr operates All-Star Ford in Grinnell. The Orrs also operate farms in Poweshiek County. Member People's Unitarian Church, United Nations Association, Common Cause, Iowa Civil Liberties Union, Iowa Women's Political Caucus, Farm Bureau, Poweshiek County Democratic Women's Club, Iowa Commission on Aging. Former president League of Women Voters of Grinnell. Senator Poweshiek and Iowa Counties 1969-1970. Senator 36th District 1973-1974.





**PALMER, William D., Des Moines**  
Democrat

**32nd Senatorial District**

Born Jan. 13, 1935, in Iowa City, son of George D. and Florence I. Palmer. Educated East Des Moines High School and Life Underwriters Training Course. Married Evelyn L. Johnson, June, 1953. Two sons, one daughter. President of Palmer and Associates, Inc., General Insurance Agency. Member Masons, Lions, Optimists, Union Park Methodist Church, Highland Memory Gardens Cemetery Board, and Inner Urban Community Health Center Corp. Board. Representative 61st and 62nd General Assemblies, Senator 63rd, 64th, 65th, 66th, 67th General Assemblies.



**PLYMAT, William N., Urbandale**  
Republican

**30th Senatorial District**

Born July 3, 1911, Mankato, Minn., son of Judge Walter A. and Ida Robel Plymat. Graduate Mankato High. Attended Stanford University. B.A. and L.L.B., University of Minnesota. Practiced law in Des Moines, 1937-1941. Taught business law, Drake University. Chief Price Atty., Iowa District OPA during World War II. Chairman board of directors, Preferred Risk Mutual Insurance Co., Des Moines. Board member, Midwest Mutual Insurance Co., Des Moines. Board member, Midwest Mutual Insurance Co. Married Ruth Clubb, Sigourney, 1940. One son, one daughter. Member National Safety Council's Committee on Alcohol and Drugs. President Iowa and American Councils on Alcohol Problems. Board member American Businessmen's Research Foundation. Methodist. Member Kiwanis Club, Des Moines Advertising Club, Polk County and Iowa Bar Associations.



**PRIEBE, Berl Eastman, Algona**  
Democrat

**4th Senatorial District**

Born May 31, 1918, in Lone Rock, son of Clarence and Amy Bond Priebe. Graduated Bancroft High School 1935. Married Madelyn Paetz, 1938. Children: Constance, Paula, Gary. Farming land homesteaded by members of family. Member Lutheran Church, Izaak Walton League, Gun Club, Saddle Club, Algona Country Club, Kossuth County Beef and Pork Producers, Iowa State Beef and Pork Producers, Iowa State and American Angus Association, Farm Bureau, Cooperative Elevators, Rural Electric Cooperative, Insurance Mutual. President Kossuth County Fair Board. Director North Iowa Fair. 4-H Leader. Delegate to American Angus Association, Democratic state delegate. Member of 63rd, 64th, 65th General Assemblies, Assistant Majority Leader 66th G.A.

**RABEDEAUX, W. R., Wilton**

Republican

**38th Senatorial District**

Born Aug. 7, 1919, in Muscatine, son of Orren and Mecia Rabedeaux. Graduated Muscatine High School 1937. Utility executive since 1949. President and co-owner of S-R Publishing Company, Wilton, since 1961. President Trico Publishing Company, Wilton. Married Beverly Oveson, Wilton, 1950. Three sons, one daughter. World War II Air Force four years. Member Wilton Town Council, Wilton School Board, Wilton Chamber of Commerce, Muscatine County Republican Central Committee. Member Wilton Methodist Church, Masonic Lodge, American Legion, Lions Club, and V.F.W. Elected to fill one-year unexpired term 1969. Re-elected in 1970 four-year term. Due to reapportionment, re-elected in 1972 for four-year term.

**RAMSEY, Richard R., Osceola**

Republican

**47th Senatorial District**

Born Nov. 23, 1940, Clarke County, son of Joseph D. Ramsey and Ardis Ramsey. Graduate of Osceola High School, University of Northern Iowa, J.D., University of Iowa College of Law. U.S. Army, 1966-1968, one year, Vietnam. Elected Clarke County attorney 1968, re-elected 1970, 1972. Protestant. Married Natalie J. Green, Falls Church, Virginia, 1968. Children: Adam Todd, Angela Ruth. Former member Iowa Law Enforcement Academy, city attorney, served as Chairman Fifth District Drug Abuse Committee Iowa Bar Association. Former committeeman, finance chairman and chairman Clarke County Republican Central Committee. Past president and secretary Osceola Jaycees; service officer Osceola American Legion. Member Osceola Lions Club, Eagles, Clarke County Farm Bureau. Served in 65th General Assembly.

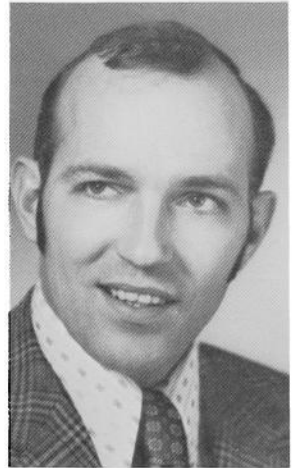
**REDMOND, James M., Cedar Rapids**

Democrat

**13th Senatorial District**

Born Nov. 10, 1942, in Burlington, Iowa. Moved to Cedar Rapids early 1943. Graduated from Cedar Rapids Washington High School 1960. Attended undergraduate college, Iowa State University and Northwestern University (Evanston, Ill.). B.S. in Chem. Engineering, Northwestern University 1965. Active duty as Naval Reserve Officer in U.S. Navy, 1965-1968. J. D. College of Law, University of Iowa 1971. Law clerk, Iowa Supreme Court 1971-72. Assistant city attorney, city of Cedar Rapids, Iowa, 1972-1975. Married Judith Whetstine of Wilton, Iowa, 1971. First term.







**ROBINSON, Cloyd, Cedar Rapids**

Democrat

**14th Senatorial District**

Born April 25, 1938, in Norway, Iowa, son of Earl and Florence Robinson. Educated in Cedar Rapids public schools. Completed several short courses in labor-management University of Iowa, University of Wisconsin and University of Missouri. Married Shirlene Rimrodt, 1956. Son, Rustin; daughters, Shawn and Shelly. Founder Quaker Employees Credit Union. Past recording secretary Cereal Workers Union. Member St. Mark's Methodist Church. Quaker Oats Co. employee. Second term.



**RODGERS, Norman George, Adel**

Democrat

**29th Senatorial District**

Born Sept. 21, 1927, in Chatfield, Minn., son of William and Rhoda Rodgers. Graduated high school 1944. Completed 18-month course American Institute of Business. Married Feb. 6, 1950, wife, Norma. Children: Pamela Kay, Michael Norman. Supermarket owner-farmer. Store manager Thriftway Stores, Inc., Creston, 1950-1951; Des Moines 1952-1954; field representative Super Valu Stores, Inc., 1955-1957; supermarket owner-operator since 1957. Member Episcopal Church, National Historical Society, Adel Historical Society, Adel Chamber of Commerce, Rotary Club, Elks, American Legion, VFW, Iowa Retail Food Dealers Association, Farm Bureau. Director Adel Development Corporation, director Adel Manor, bank director Racoon Valley State Bank. U.S. Navy 1944-1946, 1951, 1952. Two terms in Iowa House and second term in Senate.



**SCHWENGELS, Forrest V., Fairfield**

Republican

**44th Senatorial District**

Born Aug. 27, 1915, at Sheffield, Iowa. Attended schools in Sheffield and Chicago, Ill. Graduate Parsons College (government). Post-graduate studies Georgetown University and University of Indiana. Phi Kappa Phi, All-Missouri Valley in football 1940. Married Betty Pickett. Three children. Real-estate salesman. Elder First Presbyterian Church, Fairfield. Served 23 years U.S. Air Force, retiring 1963. Member, Farm Bureau, American Association, University Professors, Elks, Masons, Retired Officers Association, Phi Sigma Epsilon, Aerospace Education Association, American Political Science Association, Iowa Crime Commission, American Legion, Veterans of Foreign Wars, Iowa Bi-Centennial Commission. First term.

**SCOTT, Kenneth Daniel, Thornton**

Democrat

**6th Senatorial District**

Born May 11, 1930, in Mason City, son of Walter and Hattie Scott. Graduated Rockwell High School 1948. Married Lorraine Tuchtenhagen of Albert Lea, Minn. Children: Randy, Alan and Jane. Farmer, auctioneer, co-owner of Reisch World Wide Auction College, real estate broker. Member of Handicap Village Board, Cerro Gordo Tax Payers Association Board, American Simmental Association, Iowa Cattlemen's Association, United Methodist Church of Meservey. Served on Soil Conservation Service of Cerro Gordo County, Agriculture Stabilization and Conservation Service Commission, Thornton Co-operative Elevator Board and past president of Meservey-Thornton school board. In 64th G. A. Iowa House. First term.

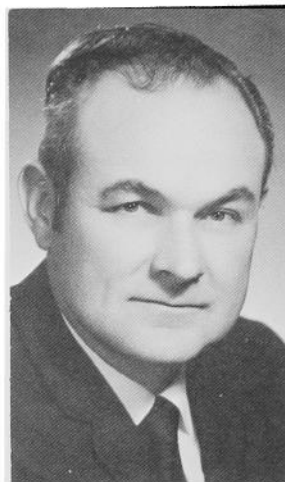
**SHAFF, Roger J., Camanche**

Republican

**39th Senatorial District**

Born Nov. 19, 1910, in Clinton County, son of J. O. and Gladys Shaff. Graduated Clinton High School 1928. B.A., University of Iowa 1932. Farmer and chairman Camanche State Bank board. Married Marian Thede, Dixon, 1939. Children: John T. and Ann (Mrs. James Frein). Father, J. O. Shaff, served in Iowa Senate in 1920's and brother, David O. Shaff, formerly in Iowa Senate. Member Presbyterian Church, Rotary and various farm organizations. In 62nd, 63rd, 64th, 65th General Assemblies. President pro tempore in 65th General Assembly.

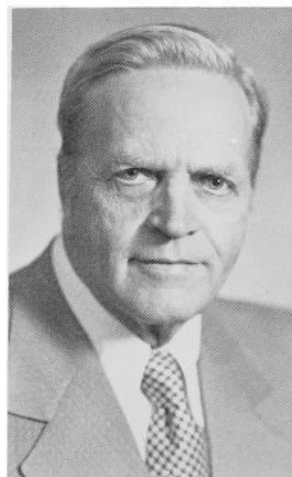
**SHAW, Elizabeth Orr, Davenport**

Republican

**40th Senatorial District**

Born Oct. 2, 1923, in Monona, daughter of Harold T. and Hazel Kean Orr. Drake University 1941-45. A.B., Phi Beta Kappa, University of Minnesota 1945-46. Graduate study in public administration; University of Iowa Law School 1946-48, J.D., Order of the Coif. Member Congregational Church, Scott County and Iowa State Bar Associations, Davenport Country Club, Davenport Outing Club, Scott County Republican Women's Club, Scott County Republican Club, P.E.O., Federated Women's Clubs, Pilot Club International, American Business Women's Association, Education Commission of the States. Married Donald H. Shaw, 1946. Children: Elizabeth Ann, Andrew Hardy, Anthony Orr. In private practice of law, Davenport. In Iowa House 1967-72. First term, Senate.

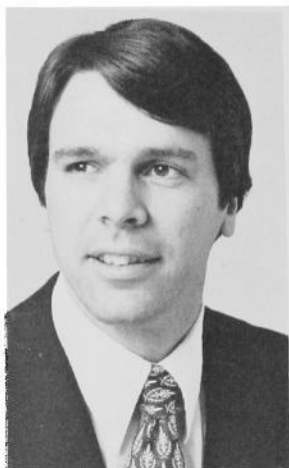

**SOVERN, Steve, Marion**

Democrat

**15th Senatorial District**

Born Jan. 20, 1942, in Davenport, son of Harold A. and Elizabeth M. Sovern. Graduated Washington Senior High School, Cedar Rapids 1960. B.A., psychology, Marquette University, Milwaukee, Wisconsin. Married Bonnie Smolinski, Chicago, 1966. Children: Grant, Eric, Kerith. President Nesper Sign Advertising. Past board member; Cedar Rapids Community School District, Linn County United Way, Cedar Valley Montessori School, Cedar Rapids Jaycees. Recipient Jaycee Distinguished Service Award, 1973. Catholic First term.

**TAYLOR, Ray, Steamboat Rock**

Republican

**5th Senatorial District**

Born June 4, 1923, Steamboat Rock, son of Leonard and Mary Taylor. Attended Steamboat Rock schools, UNI, Baylor University. Married Mary Allen, Eldora. One son, three daughters. Owner-operator of farm near Steamboat Rock. Member First Baptist Church of Eldora, deacon, Sunday school teacher, and choir director. Member Farm Bureau, REC board, Toastmasters, State Board of American Cancer Society, Board of Adjustment for Hardin County, and local school board. Chairman Hardin County Chapter American Cancer Society and Hardin County Bicentennial Commission. Advisory board of Faith Baptist Bible College, Ankeny, Iowa. One term in the Iowa Senate 1973-1974.

**TIEDEN, Dale L., Elkader**

Republican

**9th Senatorial District**

Born Oct. 11, 1922, son of Lewis and Grace Fisher Tieden. Graduated Elkader High School, Elkader Junior College. Attended University of Iowa one year. Single. Farmed until 1959. Managed feed, livestock, and fertilizer operation until 1967. Since 1968 in farm and office work. Served as secretary County Farm Bureau and Township Agriculture Committees. Member United Church of Christ, Masonic Lodge, Farm Bureau, Lions, Izaak Walton League, Rotary, Chamber of Commerce, Elkader and Guttenberg Country Club. Served in Iowa House four terms. Second term, Senate.

**VAN GILST, Bass, Oskaloosa**

Democrat

**46th Senatorial District**

Born April 14, 1911, in Marion County, son of Peter and Nellie Van Gilst. Married Harriet DeBruin, Oskaloosa, Nov. 26, 1937. Children: Ken, Carl, Elaine, Mark, Diane, and Joleen. Member Christian Reformed Church at Cedar; has served as deacon and elder. Past president Lions, Mahaska Farm Service Co., Past Chairman Boys 4-H Committee. Served on board of directors Mahaska County Homemaker-Health Aid Service, Health Planning Council of Iowa. Director-at-large and campaign chairman United Community Services. Member of the Fiscal Committee. Served on Higher Education Facilities Commission, Commission on Aging. Board of Directors of VG Farms, Inc., Senate Minority Whip, 65th General Assembly and Assistant Majority Leader in 66th General Assembly. Sixth term.

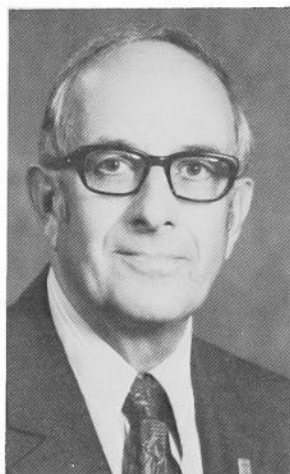
**WILLITS, Earl M., Des Moines**

Democrat

**31st Senatorial District**

Born Oct. 30, 1946, in Marshalltown, son of Levi and Anna Lea Willits. Graduated Union-Whitten High School 1964. State 4-H officer 1964-65. B.S., Iowa State University 1968. Earned Cardinal Key. J.D., Drake University 1974. Lawyer. Married Martha Oldson, Eagle Grove, 1969. Daughter, Anne. Member Urbandale United Church of Christ, Board of Polk County U.N. Association, Common Cause, American, Iowa and Polk County Bar Associations. One term in Iowa House, second term in Senate.

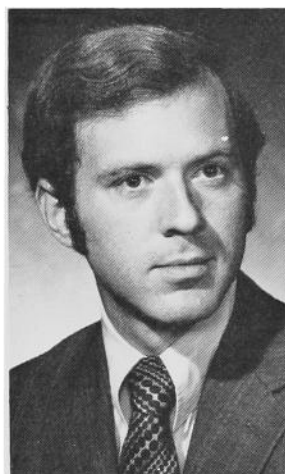
**WINKELMAN, William P., Lohrville**

Republican

**24th Senatorial District**

Born Jan. 14, 1933, Lohrville, Son of E. C. and Marjorie (Pratt) Winkelman. B.S. degree, Ag. Econ., Iowa State University 1954. U.S. Air Force Reserve officer, three years active duty. Farmer, businessman. Single. Board of Directors, Iowa Soc. for the Preservation of Historical Landmarks. Board of Directors, American Horse Shows Association. Alternate delegate, National Republican Presidential Convention 1964. Elder-commissioner from northwest Iowa to United Presbyterian General Assembly, U.S.A., 1960. Town Councilman 1960-61. President Lohrville Commercial Club 1959. President Chapter 17, National Sojourners 1957. Member Higher Education Facilities Commission of Iowa 1967-69. In Iowa House 60th, 60th Extra, 61st, 62nd, 63rd, and 64th General Assemblies. First term.



SIXTY - SIXTH GENERAL ASSEMBLY

SENATORIAL DISTRICT MAP - 1975

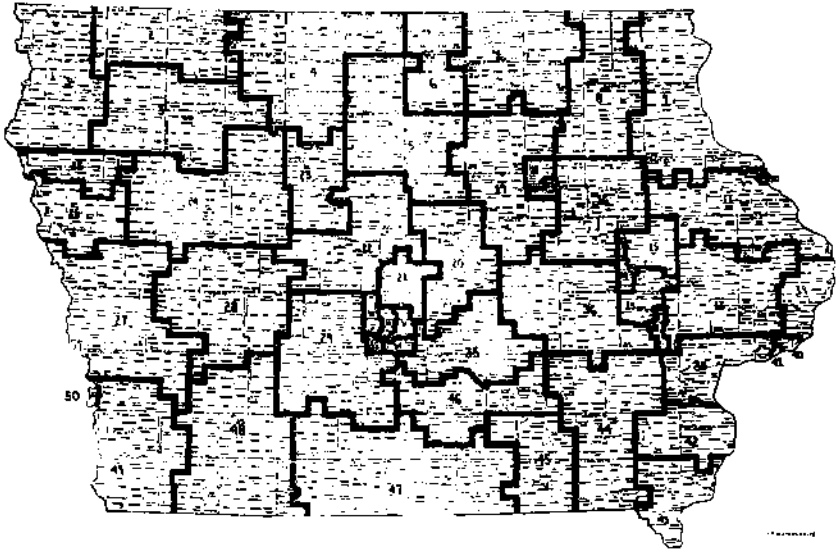

House of Representatives Districts — 66th General Assembly

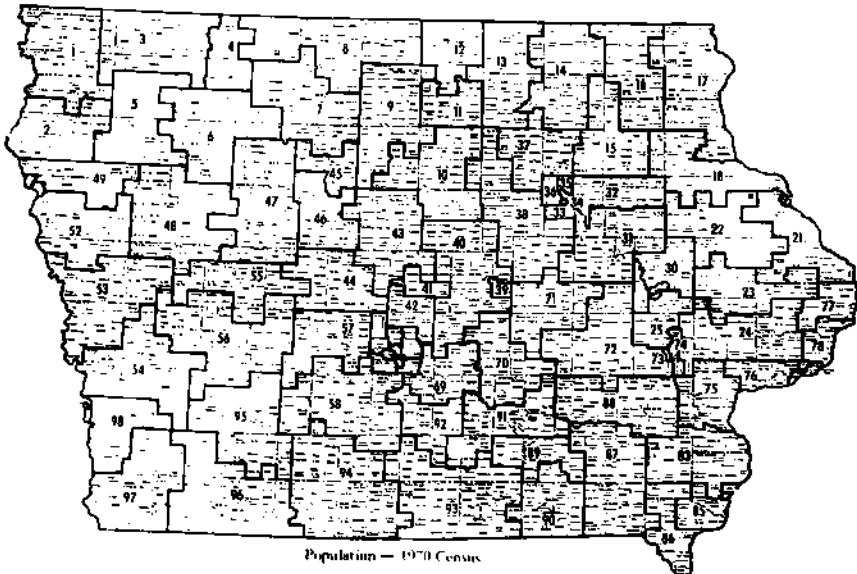

Population — 1970 Census

**Speaker of the House**



**Cochran, Dale M., Vincent**  
**District 19**  
Democrat

For Biography of Speaker Cochran,  
see State Representatives

### House Officers

DALE M. COCHRAN, <i>Speaker of the House</i> .....	Eagle Grove
NORMAN G. JESSE, <i>Speaker Pro Tempore</i> .....	Des Moines
JEROME FITZGERALD, <i>Majority Floor Leader</i> .....	Fort Dodge
DONALD D. AVENSON, <i>Assistant Majority Floor Leader</i> .....	Oelwein
WILLIAM J. HARGRAVE, JR., <i>Assistant Majority Floor Leader</i> .....	Iowa City
JAMES D. WELLS, <i>Assistant Majority Floor Leader</i> .....	Cedar Rapids
FLOYD H. MILLEN, <i>Minority Floor Leader</i> .....	Farmington
ANDREW VARLEY, <i>Assistant Minority Floor Leader</i> .....	Stuart
ROBERT M. KREAMER, <i>Assistant Minority Floor Leader</i> .....	Des Moines
DELWYN STROMER, <i>Assistant Minority Floor Leader</i> .....	Garner
DAVID L. WRAY, <i>Chief Clerk</i> .....	Des Moines
ROBERT F. DAVIES, <i>Assistant Chief Clerk and Reading Clerk</i> .....	Hampton
DAN L. DUDLEY, <i>Legal Counsel</i> .....	Des Moines
SHARON R. ROBINSON, <i>Public Information Office Director</i> .....	Des Moines
FRANCES ANN BERNABE, <i>Executive Secretary to Speaker</i> .....	West Des Moines
M. MAXINE MANN, <i>Executive Secretary to Chief Clerk</i> .....	Des Moines
ELIZABETH A. ISAACSON, <i>Journal Editor</i> .....	Des Moines
EVELYN K. HIGGINBOTTOM, <i>Supervisor of Clerks</i> .....	Bondurant
BILLIE J. WALLING, <i>Finance Clerk</i> .....	Des Moines
SALLY BLANTON, <i>Engrossing Clerk</i> .....	Des Moines
PAULINE E. KEPHART, <i>Assistant to Legal Counsel and Enrolling Clerk</i> .....	West Des Moines
ELIZABETH J. O'CONNOR, <i>Assistant to Legal Counsel</i> .....	Des Moines
KAY MARKELL, <i>Journal Clerk</i> .....	Des Moines
LINDA W. ELLIOTT, <i>Clerk to Public Information Office Director</i> .....	Des Moines
EDRIS H. OWENS, <i>Sergeant-at-Arms</i> .....	Newton
CHRISTINE CARDIN, <i>Clerk to Chief Clerk</i> .....	Des Moines
EARL I. BITTING, SR., <i>Assistant Sergeant-at-Arms</i> .....	Altoona
CATHERINE B. HOLLAND, <i>Swing Clerk</i> .....	West Des Moines
PHYLLIS J. FRAIZER, <i>Bill Clerk</i> .....	Des Moines
MADELINE E. JAMES, <i>Assistant Bill Clerk</i> .....	Des Moines
FRANCES A. STEFANI, <i>Supply Clerk</i> .....	Ankeny
BETTY C. LAWSON, <i>Switchboard Operator</i> .....	Des Moines
DONNA L. WATERS, <i>Switchboard Operator</i> .....	Des Moines
DANIEL K. STERRETT, <i>Postmaster</i> .....	Des Moines
KAREN HOWLAND, <i>Control Board operator</i> .....	Guthrie Center
CLARENCE O. ANDERSON, <i>Doorkeeper</i> .....	Des Moines
LUMAN W. BELL, <i>Doorkeeper</i> .....	Des Moines
FRANK L. CHRISTEN, <i>Doorkeeper</i> .....	Des Moines
DONALD R. EMANUEL, <i>Doorkeeper</i> .....	Des Moines
HAROLD W. JOHNSON, <i>Doorkeeper</i> .....	Des Moines
LOREN E. PERRY, <i>Doorkeeper</i> .....	Indianola
JOHN W. RUSSELL, <i>Doorkeeper</i> .....	Des Moines
DALE L. MARBURGER, <i>File Clerk</i> .....	Camanche
BESSIE J. BAGBY, <i>Cloakroom Attendant</i> .....	Des Moines
CALVIN G. PRUITT, <i>Porter</i> .....	Des Moines
DALE A. GREEN, <i>Janitor</i> .....	Des Moines
LINDA A. TIGGES, <i>Research Assistant to Speaker</i> .....	Des Moines
TERRIE R. GROTH, <i>Research Assistant to Majority Leader</i> .....	Davenport
MARY JO F. WELCH, <i>Research Assistant to Minority Leader</i> .....	Des Moines
STEPHEN J. RAPP, <i>Counsel to Majority Caucus</i> .....	Waterloo
WILLIAM HAGER, <i>Counsel to Minority Caucus</i> .....	Urbandale
DOLORES ABELS, <i>Research Assistant</i> .....	Des Moines
JOSEPH J. O'HERN, <i>Research Assistant to Assistant Majority Leader</i> .....	Barnum
SANDRA L. GITHENS, <i>Research Assistant to Assistant Minority Leader</i> .....	Des Moines
GERALD W. CRAWFORD, <i>Research Assistant to Speaker Pro Tempore</i> .....	Des Moines
ROBERT E. SIMPSON, <i>Research Assistant to Ways and Means Chairman</i> .....	Des Moines
DAN F. MORRISON, <i>Research Assistant to Appropriations Chairman</i> .....	Des Moines

## CHIEF CLERK OF THE HOUSE

### **WRAY, David L., Des Moines**

Independent

Born July 15, 1947, in Denver, Colo., son of H. Lynn and Elizabeth J. Wray. Attended elementary and secondary schools in Denver. B.A., Creighton University, Omaha, Nebraska. M.A., Doctoral work at the University of Colorado at Boulder. Married Judy Ann Haley, Des Moines, 1969; daughter, Amy. Officer in Army Reserve. Member of St. Augustin's Catholic Church. Assistant Chief Clerk for the 1974 session of the 65th General Assembly. Named Chief Clerk Jan. 13, 1975.

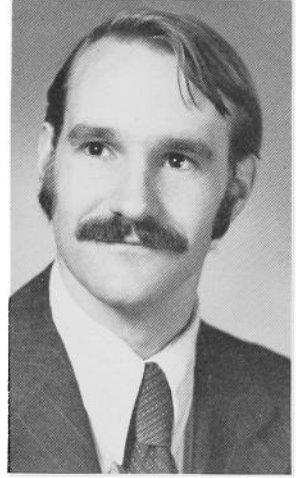

## State Representatives

### **ANDERSON, Robert T., Newton**

Democrat

**District 69**

Born Marshalltown and attended LDF High School at Le Grand. Member Methodist church. B.A. in journalism-education and M.A. in communications, State University of Iowa. Member of Society of Professional Journalists, United Teaching Profession and Common Cause. Wife Elsie. Frist term.



### **AVENSON, Donald D. Oelwein**

**District 15**

Democrat

Born Sept. 16, 1944, in Minneapolis, Minn., son of Donald C. and Wilma Avenson. Graduated from Oelwein Community High School 1962. B.S., political science and history, University of Wisconsin-River Falls, 1970. Graduate work in history at the University of Northern Iowa. Office manager for Oelwein Tool and Die. Married Diane Duda, 1964. Children, Eric, Clay, Nicolle. Member Peace Lutheran Church, Fayette County Conservation Club, Ducks Unlimited, Izaak Walton League, Amateur Trap Shooting Association and State Historical Society of Iowa. Selected for "Outstanding Young Men of America, 1974." Asst. Majority Floor Leader 66th G.A. Second term.

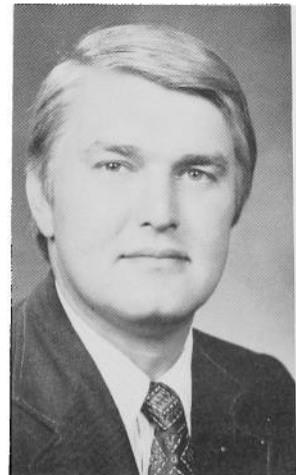



**BAKER, Keith, Linn Grove****District 6**

Democrat

Born Sept. 17, 1929, in Correctionville, son of Barty and Clara Baker. Graduated from Marathon High School 1946. BGE, University of Omaha, 1961. Married Betty Fortune, Pecos, Texas, 1956. One daughter, two sons. Retired from the U.S. Air Force 1969. Holder of Distinguished Flying Cross. Member of American Legion, Veterans of Foreign Wars, and Buena Vista County Farm Bureau. First term.

**BENNETT, Wayne, Galva****District 48**

Republican

Born Nov. 7, 1927, in Schaller, son of Wilbur and Blanche Bennett. Graduated from Ida Grove High School. Attended Iowa State University. Married Barbara Noll, Ida Grove, 1949. One son, one daughter. Farmed in Galva area since 1950. Former president and voting delegate of Ida County Farm Bureau; chairman Ida County Soil Conservation District Commissioners; former chairman Ida County 4-H Committee. Member and former lay leader, Silver Creek Methodist Church. Second term.

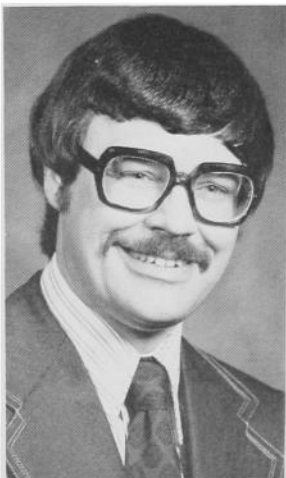
**BINA, Robert F., Davenport****District 80**

Democrat

Born Sept. 27, 1939, in Spillville, Iowa, son of Wencel Bina Jr. and Cornelia M. Hagemann. Educated at Calmar High School. B.A., UNI M.A., M.F.A., University of Iowa. Three years U.S. Army. Married Delores DeWilde, Charles City. Taught at University of Iowa, Davenport Community Schools, Iowa Wesleyan College, Palmer Junior College, and St. Katharine's-St. Mark's, Davenport. Member Board of Trustees Davenport Municipal Art Gallery. Former two-term president of Scott County Young Democrats; First District Committeeman, Iowa Young Democrats. In campaigns of Congressman John Schmidhauser, Sen. Robert Kennedy. Served as Scott County chairman, Gannon for Governor Committee. Past-President, Alpha Phi Gamma. Member SAE, Alpha Chi Epsilon, Kappa Pi Kappa Delta Pi. Purple Key Award — UNI. First term.

**BITTLE, Edgar H., West Des Moines****District 66**

Republican

Born in Des Moines. Graduated Des Moines Roosevelt High School. B.A., government, Cornell University, Ithaca, N.Y., J.D., University of Michigan, 1967. Wife, Barbara, Children Brad, Wendy, Debbie. Des Moines attorney and partner in the firm of Herrick, Langdon, Belin, Harris, Langdon & Helmick; state chairman of National Organization on Legal Problems of Education. Served as organization chairman Polk County Republican Central Committee, 1968-1972. Elder of Central Presbyterian Church, Acanthus Lodge, Des Moines and West Des Moines Chambers of Commerce. Second term.

**BORTELL, Glen E., St. Charles****District 58**

Republican

Born Sept. 9, 1914, in Grinnel, son of Elmer and Katherine Bortell. Graduated from Newton High School. Married Mary McKowen, Des Moines, May 20, 1939. One daughter, two sons. Former executive and partner of a group of food stores. Present owner and operator of Bortell's Bar Rockin B Ranch for Boys and Girls. Served as Madison County Hospital Trustee, Township Trustee, Board Member of Association for Retarded Children and on County and Central Iowa Health Planning Councils. Member Christian Church, Masonic Lodge, Consistory, Shrine, Lions International, Farm Bureau, State Historical Society. Served in Senate second session of 63rd G.A. Second term in Iowa House.

**BRANDT, Diane, Cedar Falls****District 35**

Democrat

Born Aug. 28, 1938, in Emmett County. Graduated from Armstrong High School. B. S., Iowa State University 1961. Served on Cedar Falls Planning and Zoning Commission. Former president of League of Women Voters of Waterloo — Cedar Falls. Former president Waterloo branch of American Association of University Women. Member of Women's Political Caucus, Iowans for Better Justice, National Municipal League, First Presbyterian Church. First term.



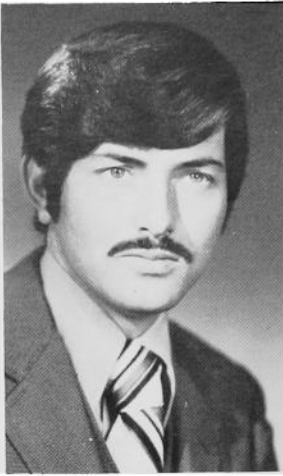

**BRANSTAD, Terry E., Lake Mills**  
**District 8**  
 Republican

Born Nov. 17, 1946, in Leland, Iowa, son of Edward A. and Rita L. Branstad. Graduated Forest City High School 1965. B.A. in political science, University of Iowa 1969. Served in U.S. Army Military Police Corps two years. Graduated from Drake University Law School. Established Branstad and Schwarm law office in Lake Mills, Iowa. Married Christine Johnson June 17, 1972. Member of St. Patrick's Catholic Church, Lake Mills, American Legion, Winnebago County Farm Bureau, Lions Club, and the Conservative Coalition of Iowa. Second term.



**BROCKETT, Glenn F., Marshalltown**  
**District 39**  
 Republican

Born May 5, 1910, in Boone, son of Ellis D. and Jennie Brockett. Graduated from Carlisle High School 1928. B.S., mechanical engineering, Iowa State University 1935. Vice-president of marketing for Fisher Controls Corporation from 1962-70. Marketing consultant for Fisher Controls Corporation 1970-75. Married Pearl C. Collins, Marshalltown, 1940. Two sons (one deceased), two daughters. Participated 1942-46 in the Manhattan District Project. (Atomic Bomb). Former director Y.M.C.A. General chairman United Way, 1972. Fellow of the Instrument Society of America. Rotarian. Chairman of Capitol Planning Commission. Second term.



**BRUNOW, John B., Centerville**  
**District 93**  
 Democrat

Born Oct. 14, 1949, in Centerville, son of Charles P. and Patricia (Newbold) Brunow. Graduated Centerville Community High School 1967. Attended University of Iowa 1967-1971. Married Celia Melson, Jefferson, Iowa, 1970. Served as Justice of the Peace, Johnson County 1971. Member of the Iowa Democratic State Central Committee. Chairperson of the Democratic Fourth District Central Committee. Member of the Iowa Regional Advisory Group of the Iowa Regional Medical Program serving on the executive committee. Member of the Lay Advisory Board of St. Joseph Mercy Hospital. Deacon and member of the Church Board of the Drake Avenue Christian Church. Employed by Mott Construction and Mott Quarries. Second term.

**BYERLY, Richard L., Ankeny****District 61**

Democrat

Born July 18, 1938, in Boone, Iowa, son of Virgil and Bessie Byerly. Graduated Boone High School 1956 and Boone Junior College 1958. B. A., Simpson College 1960. Married Elna Reedholm of Boone, 1959. Two daughters, two sons. Teacher and coach Gilbert, Iowa, 1961-67. Free lance writer. Research Fellowship, M.S. and Ph.D., Iowa State University 1967-70. Administrator Des Moines Area Community College. Selected to community college congressional internship experience in Washington, D.C. Worked out of Congressman Neal Smith's office 1971. Member Faith United Methodist Church, Polk County Farm Bureau, Masons, and Ankeny Jaycees. Second term.

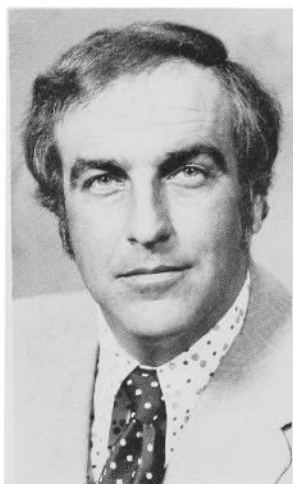
**CAFFREY, James T., Des Moines****District 67**

Democrat

Born Feb. 19, 1909, in New York City. Graduated Manhattan Prep New York City. Attended Drake Community College for Industrial Relations courses. Married Veronica Adrian, Washington, Iowa. Two daughters. Retired from Firestone Tire, 29 years service. President Local 310 URWA over 12 years, vice-president over five years. URWA International Executive Board four years. Trustee St. Anthony's Catholic Church, Des Moines, Knights of Columbus. On Executive Board of United Campaign, Future-of-Des Moines Committee, Des Moines Human Rights and Job Discrimination Commission. Social and Economic Trends Commission, Easter Seal and Des Moines Boy's Club. Vice-President South Central Iowa Federation of Labor, A.F.L.-C.I.O., ten years. Fifth term.

**CLARK, John H., Keokuk****District 86**

Republican

Born Nov. 24, 1946, in Keokuk, son of Howard A. and Margaret R. Clark. Graduated Keokuk High School 1965. B.A., Drury College 1969, history and political science. General insurance agent with Ed S. Lofton and Sons Agency, Keokuk. Member First Congregational Church, Kiwanis Club, Keokuk Chamber of Commerce, Iowa Association of Independent Insurance Agents, and Iowa Farm Bureau. Active many years in Experiment in International Living. Married Colette Detwiler, Springfield, Mo., 1972. Ranking Minority Member of Cities and Towns Committee. Third term.

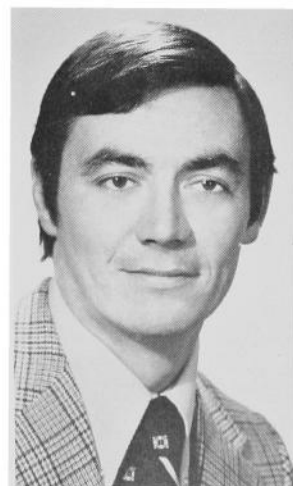



**COCHRAN, Dale M., Vincent**

**District 45**

Democrat

Born Nov. 20, 1928, at Fort Dodge, son of Melvin and Gladys Cochran. Graduated Fort Dodge Senior High School. B.S., agriculture, Iowa State University 1950. Married Jeanene Hirsch, Ankeny, 1952. Daughters: Deborah, Cynthia, Tamara. Owner and operator 400-acre farm and lay minister. Director Iowa Soybean Association. Former county extension director. Past farm editor Fort Dodge Messenger. Past 4-H Club leader. Past president Vincent Community Club. Served on staff of former U.S. Congressman Merwin Coad. Member Pi Kappa Phi Fraternity, Vincent United Methodist Church and various farm organizations. Vice Chairman Inter-Governmental Relations Committee of National Conference of State Legislatures. Director Iowa Rural Development Policy Council. Speaker of the House. Sixth term.

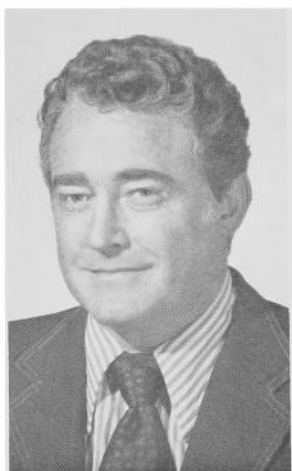

**CONNORS, John H., Des Moines**

**District 64**

Democrat

Born Dec. 2, 1922, in Des Moines, son of John J. and Edna Connors. Graduated from North High School, Des Moines 1942. Attended Harvard University Trade Union Program. Served in Navy Reserve and Merchant Marine, World War II. Member Des Moines Fire Department since 1950, presently captain. Married Marjorie Leonard, Des Moines, 1945. Two sons, one daughter. Member Capitol Hill Christian Church, Des Moines. Member Masonic Fire Fighters Union AFL-CIO, CLC. Served on Logan Priority Board. First chairman of city-wide Central Advisory Board of the Des Moines Community Development Program. Served on Boards of Polk County Society for Crippled Children and Adults and Polk County Muscular Dystrophy Association. Chairman of Labor and Industrial Relations Committee. Second term.



**CRABB, Frank A., Denison**

**District 53**

Republican

Born May 23, 1903, in Decatur, Ill., son of Mr. and Mrs. Frank A. Crabb, Sr. Graduated Litchfield, Ill., Community High School 1922. Attended De Pauw University, night classes University of Chicago. Married Dorothy Ward, Washington, Iowa, April 11, 1931. Daughter, Susan A. Johnson. Retired meat-packing executive and farmer. Honorary Master Pork Producer of Iowa. Presbyterian. Member Rotary, Masons in Australia, Shriners, Jesters, Denison Country Club, Iowa Pork Producers. Director First National Bank, Denison. Chairman board of World Wide Meats, Inc., Denison. Past director and vice president western division and chairman pork committee for National Independent Meat Packers' Committee and Sub-Committee to Develop Better Hog Production, American Meat Institute. State vehicle dispatcher August 1970-July 1972.

**CRAWFORD, Reid W., Ames****District 42**

Republican

Born Feb. 6, 1951, in Ames, son of Harold and Rachel Crawford. Graduated from Ames Senior High School 1969. Graduated from Iowa State University 1973 in political science. Single. Member Northminster Presbyterian Church. Second term.

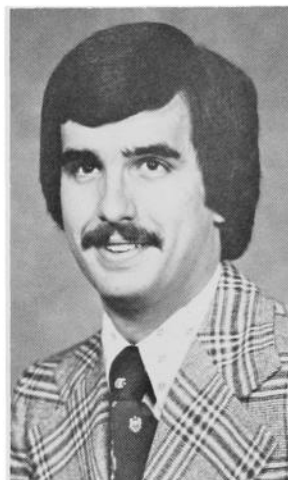
**CUSACK, Gregory D., Davenport****District 81**

Democrat

Born May 6, 1943, in Davenport, son of Daniel I. and Jeannette M. Heaney Cusack. Graduated from Assumption High School of Davenport 1961. Attended Georgetown University B.A., St. Ambrose College, Davenport, 1965, M.A., University of Iowa 1967. Taught at Briar Cliff College, Sioux City, and at Marycrest College. Community organizer for Central Neighborhood Corporation of Davenport and director League of Women Voters Education Fund. Presently with Cusack and Associates, Real Estate and Insurance, Davenport. Member American Civil Liberties Union, American Historical Society, and American Association for the Advancement of Slavic Studies. Served three years as Davenport City Councilman. Second term.

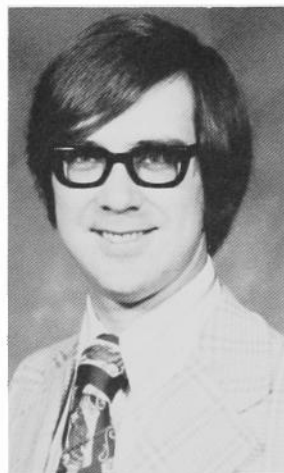
**DAGGETT, Horace C., Kent****District 96**

Republican

Born May 15, 1931, in Prescott, Iowa, son of Don and Mildred Daggett. Graduated Prescott Community School 1948. Married Ruth Foster, Sept. 28, 1952. Children: Dennis, Debra, Douglas. Farmer in Adams County; secretary-treasurer of Da-Sha-May Grazing Association; member First Baptist Church, Creston; Adult Sunday school teacher. Member Iowa National Guard, sergeant first class in CO.A. 1st Bn., 168 Inf.; honor graduate of Army NCO Academy, Ft. Riley, Kansas, 1958; delegate to National 4-H Club Congress 1951; Member Adams County Farm Bureau, past president and director; Lenox Community School Board 1968-71. Adams County 4-H Youth Committee, past leader and member 1967-72. Second term.





**DANKER, Arlyn E., Minden**

**District 54**

Republican

Born May 31, 1927 in Council Bluffs, son of Emil and Linda Danker. Graduated Oakland High School 1945. Married Lois Mauer, 1948. Children: Kathleen Green, David, One grandson. Farmer and livestock feeder. Member Minden United Church of Christ, and a past board member. Former township trustee. Member Farm Bureau, Farm Service Co-op of Harlan and Council Bluffs, Minden Community Club, Minden Centennial Committee, and Shelby County Cattleman's Association. Second term.



**DEN HERDER, Elmer H., Sioux Center**

**District 1**

Republican

Born Aug. 14, 1908, in Sioux Center, son of Gerrit E. and Janet Te Grotenhuis Den Herder. Educated in Sioux Center Public School; Orange City Academy; Hope College Holland, Mich. Married Christine Vreeman, June 16, 1931. Children: Roger, Paul, Phil, Mary Den Herder Vande Berg, Carol Den Herder De Ruyter, James, oldest son died in 1954. Seventeen grandchildren. Past president County Youth Fair Board. Former Sioux County Farm Bureau president. Past 4-H Club chairman and leader. Past chairman Sioux Center Hospital and Nursing Wing 22 years. Retired livestock and dairy farmer. Past lifetime officer First Reformed Church. Tenth term.

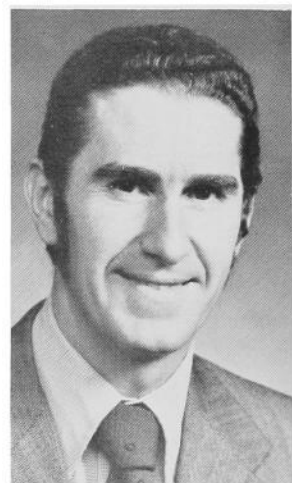

**DIELEMAN, William W. "Bill", Pella**

**District 70**

Democrat

Born Jan. 19, 1931 in Oskaloosa, son of Garret J. and Jozena Dieleman. Graduated Pella Christian High School 1949. B.A., Calvin College, Grand Rapids, Michigan 1959. M.A., State University of Iowa 1966. Post-graduate studies summer 1972, University of South Dakota. American Government and History teacher (1959-1974). Life insurance underwriter, Bankers Life of Nebraska since summer 1974. Married Emily J. Langstraat, Oskaloosa, 1951. Children: Wendell, Cyndi (Mrs. Dennis De Young), Kristy. Served during Korean War, reserves eight years. Pella City Councilman 1970-1975. Member Calvary Christian Reformed Church of Pella. Represented Pella on the Central Iowa Regional Planning Commission and Central Iowa Regional Association of Local Governments 1972-1975, vice-chairman, 1974. First term.

**DOYLE, Donald V., Sioux City****District 51**

Democrat

Born Jan. 13, 1925, in Sioux City. Educated in public schools of Sioux City, attended Colorado A & M, University of Nebraska, B.S., Morningside college, and juris doctor Law School of University of South Dakota. U.S. Army Air Corps WW II China-Burma-India Theater. Practicing attorney in Sioux City. Married Janet Holtz, Merrill, Iowa. Daughter Dawn. Member Sioux City Bar Association. Federal Communications Bar and other legal associations, and Delta Theta Phi legal fraternity. Served three terms as judge advocate and past state commander of Iowa China-Burma-India Veterans Association, three terms as national judge advocate of the C-B-I Veterans Association. In the 57th, 58, 61st, 63rd, 64th, and 65th General Assemblies. In "Who's Who in American Politics," "Who's Who in the Mid-West," and "Community Leaders of America."

**DRAKE, Richard F., Muscatine****District 76**

Republican

Born Sept. 28, 1927, in Muscatine, son of Frank and Gladys Drake. Graduated from Muscatine High School 1945. Attended Iowa State University 1945-46. Graduate U.S. Naval Academy, Annapolis, 1950. Married Shirley Henke, June 29, 1950, in Muscatine. Children: Cheryl De and Ricky Lee. Engaged in general farming. Lutheran. Member V.F.W., Elks, Shrine, Republican Central Committee. Former First Congressional Republican Chairman. Lt. Commander, U.S. Navy, World War II and Korea. Commanding Officer U.S.S. Crow (Minesweeper). Member House Transportation Committee. Fourth term.

**DUNTON, Keith H., Thornburg****District 88**

Democrat

Born March 20, 1915, in Poweshiek County near Deep River, son of Sara Faye and Leroy Dunton. Graduated Thornburg High School. Married Ethel Cowan, What Cheer. Daughter, Cynthia Kay. In farming and livestock operation. Member Methodist Church, Masonic Lodge, Eastern Star, Consistory, El Kahir Shrine, Elks, Lions, Izaak Walton League, and Farm Bureau. Formerly chairman YMCA Youth in Government of Iowa; Boy Scouts District Executive Council, Flying Farmers, and Keokuk County School Board. Chairman House Appropriations and Legislative Fiscal Committees, Iowa Legislative Council, Iowa State Crime Commission, Governor's Com. on Employment of the Handicapped, Governor's Com. on Terrace Hill, and National Com. support of public schools. Ninth term.

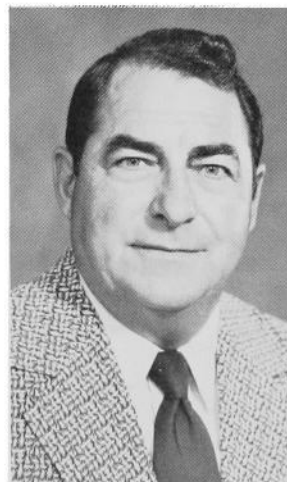





**DYRLAND, Terry E., Elkader**

**District 18**

Democrat

Born April 15, 1943, in Cedar Rapids, son of Lester and Opal Hodge Dyrland. Graduated from Thomas Jefferson High School 1961. Electrician's apprentice 1961-1963, I.B.E.W. 405. Married Cherryl D. Moon, Nashua 1963. Daughters: Christina, Lindsay. Teacher in Central Community Schools, Elkader, Iowa since 1968. Elkader Outstanding Young Educator, 1970. Member of I.S.E.A., Elkader Jaycees, Clayton County Opera House Players, Iowa Human Relations Cadre, Iowa Women's Political Caucus. First term.



**EGENES, Sonja Carlsen, Story City**

**District 43**

Republican

Born Oct. 19, 1930, in St. Paul, daughter of Rev. Samuel and Lillian Querna Carlsen. Schooled in St. Paul, Chicago, and Story City. Attended St. Olaf College, S.U.I., and I.S.U. B.S. in home economics education 1951. Graduate study I.S.U. Fulbright Scholar, political history, Oslo, Norway. Taught government I.S.U. 1960-62. Married John Stark Egenes of Story City, 1948. Son, Jay. Formerly Director Iowa Metropolitan Opera, Auditions, Tax Study Division, "Ideas For a Better Iowa," Landscape Critics Council. Member The Academy of Political Science, U. N. Association, Ames International Orchestra Festival Association, Iowa Women's Political Caucus, Federation of Republican Women, Federated Women's Club, Commissioner on Education Commission of the States. Phi Kappa Phi, Omicron Nu honoraries. Lutheran. Third term.

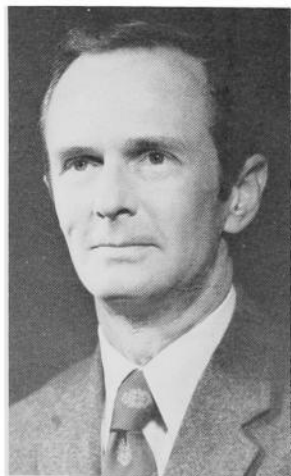

**EVANS, Cooper, Grundy Center**

**District 38**

Republican

Born May 26, 1924, in Cedar Rapids, son of Thomas E. and Ora Evans. Married Jean Ruppelt, 1948. Two children. B.S. in mechanical engineering, M.S. in civil engineering, Iowa State University. Graduate Oak Ridge School of Reactor Technology, U.S. Army Command and General Staff College. Studied history University of St. Andrews, Scotland. Farmer and farm manager. Nineteen years service U.S. Army. Served as director, Hawkeye Institute of Technology commissioner of Grundy County Memorial Hospital, assistant commissioner Grundy County Soil Conservation District, county engineer, chairman Grundy County Board of Tax Review, president Grundy Center Development Corporation. Former member Republican State Central Committee, Republican National Finance Committee. First term.

**FITZGERALD, Jerry, Fort Dodge**  
**District 46**  
 Democrat

Born April 22, 1941, on a farm in Webster County, son of the late Cliff and Virginia Fitzgerald. Catholic. Graduated from St. Edmonds High School, Fort Dodge 1959. Associate of Arts degree, Iowa Central Community College; B.S., civil engineering, Iowa State University 1964; Masters Degree in community development, University of Missouri; additional graduate work in political science, University of Missouri. Served in Peace Corps in Bolivia, 1964-1966. Worked for Congressman Walter Fauntroy and Congressman John Culver. Acted as campaign organizer in a number of campaigns at local level, congressional level, state level and presidential level. House majority leader. Second term.

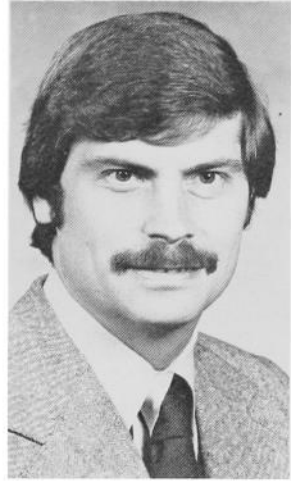

**FULLERTON, Bert, Correctionville**  
**District 49**  
 Republican

Born Oct. 11, 1902, in Correctionville, son of Alex H. and Elsie J. Fullerton. Graduated from high school 1921. Lifetime farmer, livestock feeder, and farm-power contractor. Wife, Frances. Children Mary (Mrs. Gary Myers), the Rev. Dean Fullerton. One stepdaughter, Mrs. Herbert Rasmussen. Recipient W. G. Shelly Agricultural Achievement Award. Member United Methodist Church, Masonic Lodge, Eastern Star, Scottish Rite, and Shrine. Awarded Grand Cross of Color for work with Rainbow Assembly. Director board of education eight years, director Farmers Co-op Elevator, county fair board, city council, township clerk, precinct committeeman, county selective service board 1940-1948, two years president county Farm Bureau, member Western Iowa Experimental Farm Association.



**GENTLEMAN, Julia B., Des Moines**  
**District 65**  
 Republican

Born Aug. 24, 1931, in Des Moines, daughter of John and Marguerite Brooks. Graduated from Roosevelt High School in Des Moines 1949. B.S., Northwestern University, Evanston, Illinois, 1953. Married Gregor Gentleman, Chicago, 1954. Three daughters and two sons. First term.





**GILLOON, Thomas J., Dubuque**  
**District 21**  
 Democrat

Born Sept. 11, 1949, North Arlington, N.J., son of Thomas J. and Margaret Ellen Gilloon. Graduated from Beckman High School, Dyersville, Iowa. Attended Loras College, Dubuque; graduated from University of Iowa, 1971; B.A. political science. Former member Loras College, Iowa Young Democrats. Member Dubuque Jaycees. Former aide to Dubuque County Supervisors. Single. Catholic. First term.



**GRIFFEE, William B., Nashua**  
**District 14**  
 Democrat

Born Dec. 13, 1936, in Storm Lake. Graduated Panora High School 1954. B.A., Drake University 1958. Master of Divinity, Drake University 1962. Married Virjean Egger, 1959. Children: Todd, Jill, Tanya, Paula. Pastor Republic Community Church 1962-1966. Associate Pastor First Methodist Church, Charles City, 1964-66. Community coordinator Iowa Comprehensive Alcoholic Program 1966-68. Delegate Iowa U.N. Conference on Cultural International Affairs. Staff member Congressman John Culver. Scouter 1962-72. Past member Lions, Audubon Club. Past president Chickasaw County Iowa Association of United Nations. Second term.



**HALVORSON, Roger A., Monona**  
**District 17**  
 Republican

Born Feb. 12, 1934, in Waterville, Iowa, son of Victory L. and Ruby Jenson Halvorson. Graduated Waterville High School 1951; B.S., Upper Iowa College 1955. Teacher 1955-56; insurance agency and real estate broker-developer Monona area since 1956. Married Connie Rohde, Fayette, 1955; one son, three daughters. Received Outstanding Young Men of America Award, 1968 from Jaycees. Monona Distinguished Service Award, 1969; Clayton County Republican Chairman 1965-1974; Second District Republican Chairman and member State Central Committee 1969-74; St. Paul's Lutheran Church, Independent Insurance Agents' of Iowa; State Realtors Association, Kiwanis; Boy Scout Committee; Jaycees; Monona Development Corporation. First term.

**HANSEN, Ingwer L., Hartley****District 3**

Republican

Born Aug. 8, 1912, in Hartley, Iowa, son of Ernest and Augusta Hansen. Graduated Hartley High School 1930. Attended Des Moines College of Law. Retired from U.S. Postal Service 1972. Secretary Hartley Chamber of Commerce 1940-1972. Real estate broker and securities salesman. Married Patricia Greenlee, St. Croix Falls, Wis., 1939. One son, two daughters. Served in army, World War II. Past Post and District Commander American Legion. President and director of Community Memorial Hospital 1958-1973. Served 11 years as president O'Brien County Board of Education. Chairman Veterans Affairs Commission in O'Brien County. Member United Church of Christ, Masonic Orders, O.E.S. Shrine, Farm Bureau, IRLCA, and Iowa Chamber of Commerce Executives. Second term.

**HARGRAVE, William J. Jr., Iowa City****District 74**

Democrat

Born July 11, 1930, in Mississippi, son of William Hargrave Sr. (deceased) and Magdaline Hargrave. Graduated Chicago public school system. Retired from military service 1968 after serving more than 20 years. Enrolled University of Iowa, 1970 while serving as deputy sheriff Johnson County, continuing education with emphasis in sociology. Married Edith Bates, 1952 in Temple, Tex. Children: Christine, Carlton, Clayton, Craig, Constance. Second term.

**HARPER, Mattie, West Grove****District 90**

Democrat

Born Dec. 15, 1923, in Mississippi, daughter of Oscar and Jewel Mills. Schooled in Jackson, Mississippi and Mobile, Ala. Graduate Copiah Lincoln Junior College, Mississippi State University, government major. Former teacher, Sunday school teacher, government employee, legislator. Married Deverre Harper, West Grove, 1946. Son, Rick Clay. Member Eagles Auxiliary Aerie 114, Elks Club, Business and Professional Women's Club Democratic Women's Club of Davis, Wapello Counties, West Grove Methodist Church, United Methodist Women, Y.W.C.A., Farm Bureau, A.B.W.A., Iowa Women's Political Caucus, Legislative Ladies League, National Order of Women Legislators, American Legion Auxiliary. Member Girls State staff 23 years, director past 13 years. Working partner in family agribusiness. Second term.





**HARVEY, LaVern R., Bettendorf**  
**District 79**  
 Republican

Born April 12, 1944, in Dexter, son of William and Helen Harvey. Educated in Bettendorf Community Schools. Graduated University of Iowa 1966. B.B.A., economics. Married Christine Bullington, 1966. One son. Entered United States Army, 1966. Served as helicopter pilot in Viet Nam. Received Bronze Star, five Air Medals. Discharged as Captain, 1970. Involved in construction business in Quad City area since 1970. Active in Methodist Church, Bettendorf Jaycees, Optimist International, Army Reserve, Scott County Homebuilders Association. Second term.



**HENNESSEY, Maurice, Ryan**  
**District 22**  
 Democrat

Born May 22, 1927, near Winthrop, Iowa, son of Anna Hennessey and the late Maurice Hennessey. Attended rural schools in Buchanan County, St. John's High School in Independence and Grandview College. Served one term as city councilman, one term as mayor of Ryan, and two years as Delaware County Crime Commission project director. Member Lions Club, American Legion, Delaware County Historical Society, and St. Patrick's Catholic Church.



**HIGGINS, Thomas J., Davenport**  
**District 82**  
 Democrat

Born July 7, 1945, in Springfield, Ill., son of Thomas and Ruth Higgins. B.A. cum laude, St. Ambrose College 1967. President student body, service clubs. "Man of the Year" 1967. Two years graduate study ISU, political science. Chairman, Peace Coalition, McCarthy Campaign. Worked as newspaper reporter, gubernatorial campaign manager and press secretary. Executive director, Quint-Cities Drug Abuse Council 1970-72. "Outstanding Young Man of America 1972." Board of directors, Youth Services Bureau, Scott County Crime Commission, QC-ACLU. Community organizing work in bail reform and health care. Chairman Human Resources Committee. Second term.

**HINES, Neal E. Nevada****District 41**

Democrat

Born August 30, 1950, in Nevada, son of Jerry and Frances Hines. Attended Nevada Community Schools. Attended Ellsworth Community College one year, Iowa State University four years, major in history. Married Colleen Carney, Sioux City; children: Laura Christine, Brian Patrick. Member Toastmasters International, former treasurer of Nevada Day Care Center, St. Patrick's Catholic Church, Ward leader Story County Democratic Party. Worked as newspaper reporter, truck-bus driver, and ironworker while attending school. First term.

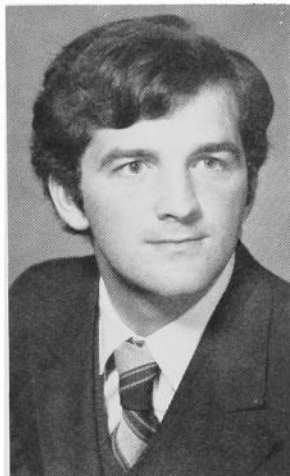
**HINKHOUSE, Herbert C., West Branch****District 24**

Democrat

Born May 11, 1917, in West Liberty, Iowa, son of Fred W. and Clara L. Hinkhouse. Graduated Springdale High School 1935. Attended Iowa State University in 1937 and 1938. Married Doris L. Guthrie, West Branch, Iowa, 1941. Four sons, one daughter. Member of West Branch Friends Church. President of Iowa City Federal Land Bank Association. Member of Cedar County Farm Bureau, Cedar County Cattleman's Association, Iowa Master Farmers Club, West Branch Chamber of Commerce. Served in World War II 1942-1946. Member of Chauncey Butler Post American Legion. First term.

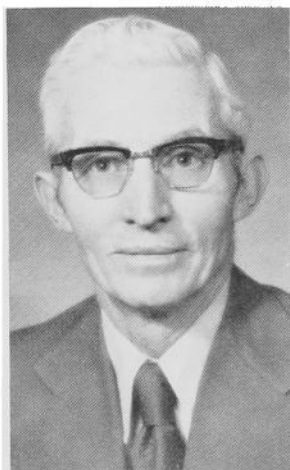
**HORN, Wally, E., Cedar Rapids****District 28**

Democrat

Born Nov. 28, 1933 in Bloomfield, son of Lyle and LaReta Horn. Graduated Bloomfield High School 1952. B.S., Northeastern Missouri State Teachers College 1958, M.A., 1962. Graduate work Texas A & M, University of Iowa. Teacher and coach Jefferson Senior High. Married Beverly Morse, Bloomfield, 1956. Children: Julie, Gregory. In U.S. Army 1953-1955. Member Methodist Church. Past president Kiwanis and Cedar Rapids Education Association, on Cedar Rapids Kids League Baseball Board, past board member Linn County Historical and Museum Association. Legion member, former member Democratic State Finance Committee, Former Linn County Democratic Central committee-man. Second term.



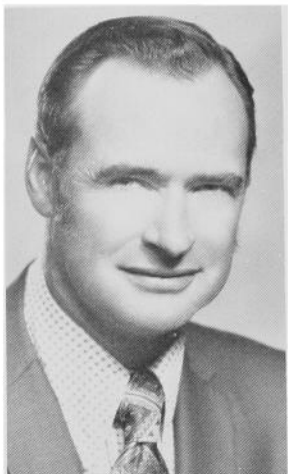

**HOWELL, Rollin K., Rockford**

**District 13**

Democrat

Born March 24, 1929, in Rockford, Iowa, son of Floyd K., and Ella M. Howell. Attended Rockford High School three years. Graduated Mason City High School 1947. Married Joyce E. Stiles, 1950. Children: Barbara, Steven, David. Served in Army Corps of Engineers during Korean Conflict, 17 months overseas. Participated in On the Farm Training under veterans benefits. Self-employed farmer since 1954. Served as 4-H leader ten years. Member, American Legion, Common Cause, National Farmers Union, National Farmers Organization and several service and supply cooperatives. Methodist. Second term.



**HULLINGER, Arlo, Leon**

**District 94**

Democrat

Born August 29, 1921, Leon, Iowa, son of Earl and Cecile Hullinger. Attended rural schools in Decatur County, graduating from Leon High School in 1939. Attended Iowa State University one year. Entered farming in 1941, presently owns a 575 acre farm in Decatur County and maintains a herd of registered Angus cattle. Married Betty Sage in 1941. Two sons, and three daughters. Member of National Farmers Union, Farm Bureau, Lions Club. Active in the First Baptist Church, Leon, Iowa. First term.



**HUSAK, Emil J., Toledo**

**District 71**

Democrat

Born Sept. 18, 1930, in Toledo, Iowa, son of William and Mary Husak. Educated in Tama County Schools. Married Dorothy Uhlenberg Aug. 16, 1955. Children: Michael, Dennis, Janice, Laurie. Livestock and grain farmer. United States Army during Korean conflict 1952-1954. Former president Tama County Democrat Club. Past American Legion 3rd district, county and post adjutant. County vice commander, and local post commander. Member of Tama County Democratic Club, Eagles, Kiwanis, American Legion, 40-8, K.D. Lodge, St. Patrick's Catholic Church. Presently serving as chairman of agriculture. Third term.

**HUTCHINS, C.W. "Bill", Guthrie Center****District 56**

Democrat

Born March 29, 1931, in Guthrie County, son of Jack and the late Hazel Hutchins. Attended elementary and high school in Guthrie and Audubon Counties. Married Jo Ann Reser, Audubon, 1955. Daughters, Jan, Susan, Tamie, Lisa. Operates dry cleaning and laundry business in Guthrie Center and Audubon. Member Chamber of Commerce, Lions Club, American Legion, Volunteer Fire Department, and United Methodist Church. Democratic Precinct Committeeperson. Second term.

**JESSE, Norman G., Des Moines****District 62**

Democrat

Born Nov. 9, 1937, in Des Moines, son of James and Helen G. Jesse. Graduated Des Moines Technical High 1956. B.S., Iowa State University, major in Industrial Administration 1961, L.L.B., Drake University Law School 1964. Not married. Member Lutheran Church, American Bar Association, Iowa Bar Association, Polk County Bar Association, Iowa Civil Liberties Union, Polk County Mental Health Center Board. Partner in law firm of Jackson, Jesse, Johnson and Willits. Former assistant director of the Des Moines Pre-Trial Release Project. Speaker pro tempore. Fourth term.

**JOCHUM, Thomas J., Dubuque****District 19**

Democrat

Born in Dubuque, Iowa, age 23. Attended schools in Dubuque, including Loras College. Production worker. Member, United Auto Workers, Dubuque County Democratic Central Committee, UAW youth and education committees, Friends of Farmworkers, United Farmworkers Support Group. Member Catholic Church. Wife, Mary. First Term.







**JORDAN, James D., Marion**

**District 30**

**Democrat**

Born July 19, 1920, in Boulder, Colo., son of Lynn and Nina Jordan. Graduated from Toddville High School 1940. In World War II Army five years. Attended two years of GI agriculture school. Farmer since 1948. Married Mildred Hoover, Marion, 1948. Two sons, one daughter. Township ASC committeeman 11 years. Member Farm Bureau 19 years. On board of directors for Linn County Rural Electric Co-operative. Second term.



**JUNKER, Willis E., Sioux City**

**District 50**

**Republican**

Born July 26, 1925, in Sioux City, son of Edgar and Anna Junker. Graduated Sioux City Central High School 1943, attended Morningside College in Sioux City. Two years service in U. S. Army during World War II. Graduated from Iowa State College in 1950 with a BS-EE Degree. City councilman 1970-1972. Wife, Nancy, son, Stephen Christopher. Member of the Sioux City Symphony, Costeau Society, and associate member of the American Museum of Natural History. Second term.

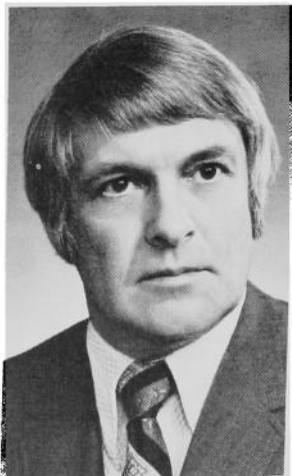

**KOOGLER, Fred L., Oskaloosa**

**District 91**

**Democrat**

Born Dec. 22, 1925, in rural Mahaska County, son of Liston Koogler and Fern Masters. Graduated from Oskaloosa High School. Married Edna Rowe of Oskaloosa 1948. One son and one daughter. In armed forces during World War II, Korean Conflict and Vietnamese War. Retired from U.S. Air Force after 20 years active duty. Formerly employed with professional service of the Boy Scouts of America and the Oskaloosa Young Mens Christian Association. Member Presbyterian Church, American Legion, Veterans of Foreign Wars and Trustee of Oskaloosa Girls Inc. Full time legislator. First term.

**KRAUSE, Robert A., Fenton**  
**District 7**  
 Democrat

Born Jan. 15, 1950, in Algona, son of Robert and Rachel Krause. Graduated from Sentral High School 1968. University of Iowa, 1972, political science. First Lieut. U.S. Army National Guard and Second Lieut. U.S. Army Reserve. Member of St. John's Lutheran Church of Fenton, Palo Alto Historical Society, University of Iowa Alumni Association. Omicron Delta Kappa leadership, honorary, Interstate Cooperation Commission. Former staffer, Fulton for Governor, Democratic State Central Committee. Former editor Iowa Young Democrats. Chairman of Transportation Committee. Second term.

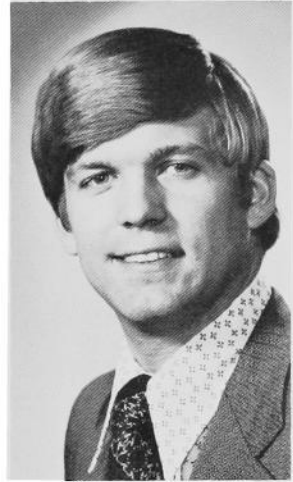

**KREAMER, Robert McDonald, Des Moines**  
**District 60**  
 Republican

Born Jan. 5, 1941, in Sioux City, son of Mr. and Mrs. Floyd W. Kreamer, Des Moines. Attended Roosevelt High School, Des Moines. B.A., Iowa University 1963. J. D., University of Iowa Law School 1966. Married Charlotte Anne Hooker, 1964. Sons, Todd Allan, Bradley McDonald, Andrew Robert. Member Westminster Presbyterian Church, Polk County, Iowa State, American Bar Associations, Polk County Estate Planners, Greater Des Moines YMCA Board of Directors and Beaverdale Little League Board of Directors, Advisory Board of Iowa Center for Community Education. Partner in law firm of Whitfield, Musgrave, Selvy, Kelly and Eddy. President twelve-state Midwest Conference of the Council of State Governments. Member National Council of State Governments' Executive Committee. Currently assistant minority floor leader. Fourth term.



**LAGESCHULTE, Raymond A., Waverly**  
**District 37**  
 Republican

Born Aug. 2, 1922, in Bremer County, son of Frank and Sarah Lageschulte. Graduated Waverly High School 1941. Married Virginia Koefoed, Janesville, 1945. Children, Donna, Cordell and David. Foster daughter, Teri. Life-long Bremer County farmer. Member Methodist Church, past-president and voting delegate of Farm Bureau, Bremer Co-op Creamery Board, Bremer Fair Board, Agricultural Chairman Waverly Chamber of Commerce, Bremer County Board of Adjustment, church board. First term.

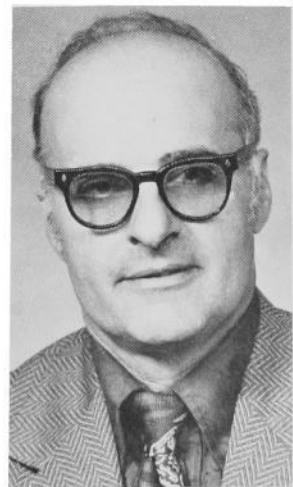



**LINDEEN, Arnold R., Swedesburg**  
**District 83**  
 Republican

Born May 9, 1910 in Swedesburg, Iowa, son of Rudolph and Anna Lindeen. Graduated from high school at Olds Consolidated School 1927. Farm owner and operator, bookkeeper, Iowa Sales and Use Tax Auditor. Henry County Credit Union manager, Henry County treasurer. Married Marjorie Olson of Olds in 1936. Children: Jerry, Jane Wickham. Five grandchildren. Member of the Swedesburg Lutheran Church. President SVEA Mutual Insurance Association. First term.

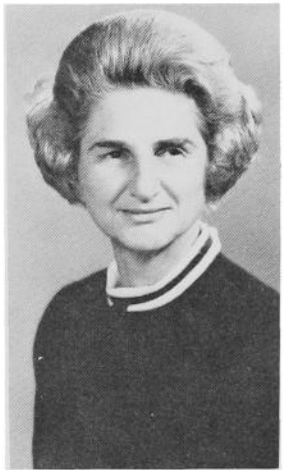

**LIPSKY, Joan M., Cedar Rapids**  
**District 26**  
 Republican

Born April 9, 1919 in Cedar Rapids, daughter of John F. and Ruth S. Miller. B.S., Northwestern University, graduate study University of Iowa 1940-41. Member Temple Judah, American Association of University Women, League of Women Voters, Cedar Rapids Art Association, Linn County Republican Women's Club, Hadassah, Sisterhood of Temple Judah, Linn County Mental Health Association, Cedar Rapids Woman's Club, Altrusa, Delta Kappa Gamma. Married Abbott Bennett Lipsky, 1941. Children: Ann, John, Abbott, Jr. Mayor's Commission on Housing. Chairman Mayor's Commission on Alcoholism. Distinguished Service Award from Iowa Kidney Foundation 1972. Chairman Committee on Human Resources of Midwest Conference State Legislators. Member Intergovernmental Relations Committee National Legislative Conference. Fifth term.



**LONERGAN, Joyce, Boone**  
**District 44**  
 Democrat

Born March 5, 1934, near Belle Plaine in Benton County, daughter of Robert and Fannie Duda Jacobi (now Mrs. C.G. Hutchinson). Graduated, Boone High School 1952. Attended Boone Junior College. Married to Paul Lonergan. Two sons and two daughters. Member Sacred Heart Catholic Church. Served two years as international affairs chairman of Sioux City Diocese Council of Catholic Women; President of Boone County Church Women United; Past president of Home-School Association; Member of Sacred Heart Altar Society. Served two terms as secretary for Boone County, Democratic Central Committee; Member Iowa Women's Political Caucus; Member Boone County Historical Society. First term.

**McELROY, Lillian M., Percival****District 97**

Republican

Born in 1917, near Maynard, Iowa, daughter of H.L. and Caroline Arthur. Graduated from Randalia High School, received an Associate Degree in Education, Upper Iowa University. Farm Owner. Member Federation of Republican Women, Ladies Legislative League, National Order of Women Legislators, Women's Political Caucus, Community Church, P.E.O., Farm Bureau, Iowa Master Farm Home-maker, State Extension Advisory Board, Iowa Heart Association, Fremont County Historical Society, Co-chairman 4-H Committee, recipient of State 4-H Alumni Award, 1974 Upper Iowa University Alumni Achievement Award. Widow of former legislator, Paul E. McElroy. Children: Sheryl, Sharon, Diane, Paul Rodney. Third term.

**MENKE, Lester D., Calumet****District 5**

Republican

Born Dec. 16, 1918, in O'Brien County, son of Ernest and Clara Menke. Graduated Calumet High School 1936; B.A. Morningside College 1940. One year law school University of Iowa. Married Kathlyn Kolp, Manson, April 27, 1941. Children: David, Daniel, Timothy, Anne, Sarah. Farmed 31 years near Calumet; farm owner, insurance agency. Member United Church of Christ, Masonic Lodge. Served on public school boards over 20 years, local, county and state. Former member board of directors Iowa Association of School Boards, State Board of Public Instruction; president two years. Former director National Association State Boards of Education. Served on Iowa Educational Radio & Television Facilities Board. Second term.

**MENNENGA, Jay, Clinton****District 77**

Democrat

Born in Belmond, graduated Belmond High School. Attended Luther College. B.A., M.A., social science, University of Northern Iowa. In eleventh year of teaching government at Clinton High School. Member Young Life, non-denominational youth group. Member of national, state and local education associations and Evangelical Free Church. Married, one daughter. Second term.





**MIDDLESWART, James I., Indianola**

**District 92**

Democrat

Born April 8, 1912, in Indianola, son of David and Eva Morgan Middleswart. Graduate Indianola High School 1930. Graduate business course Simpson College. Married Geraldine Denly, Truro, 1936. Two daughters, one son. Food producer, Conservationist. Many years soil district commissioner and district secretary. Past County Farm Bureau secretary and president. National Security Forum, Air War College 1968. Member Flying Farmers, Lions Club, National Rehabilitation Association. Member Iowa and Warren County Historical Society, United Methodist Church, Center Chapel. Chairman Natural Resources Committee 66th G.A. Fifth term.



**MIDDLETON, M. Peter, Waterloo**

**District 34**

Democrat

Born April 17, 1946, in Cardiff, Wales. Graduated East Waterloo High School 1964. A.A., Rochester State Junior College 1966. B.S., Morningside College 1968. J.D., University of Iowa 1974. Two children. United States Naval Reserves five years. All-American, National Association of Intercollegiate Athletics Wrestling Team 1967, Outstanding Young Man of America 1970, ASPO Ford Foundation Grant 1973-1974. Former executive director of Waterloo Human Rights Commission, administrative assistant Black Hawk County Attorney's Office, instructor Luther College, corporate personnel assistant Rath Packing Co. Member Board of Directors African Palace Youth Center, Rath Management Club, Operation F.R.E.E. First term.



**MILLEN, Floyd H., Farmington**

**District 87**

Republican

Born May 17, 1919, in Watertown. S. D., son of H.E. and Pearle (Wright) Millen. Attended Iowa State University, Nevada School of Mines. Married Betty Coffin, 1942. Sons: James Randall, Robert, David. President Valley Limestone and Gravel, Inc., Farmington. Military engineer officer World War II. President, director Farmington Independent School District 13 years. Director National Limestone Institute, Washington, D.C.; director American Roadbuilders Association, Washington, D.C. Past president, director Iowa Limestone Producers Association. Member Society of American Military Engineers, Shrine, Consistory, Elks, American Legion, V.F.W., Izaak Walton. Served in 60th, 60th extra, 61st, 62nd, 63rd, 64th and 65th General Assemblies. House minority leader 66th General Assembly.

**MILLER, Alvin V., Ventura**  
**District 11**  
 Democrat

Born Feb. 2, 1921, in Clear Lake, son of Claude O. and Cora M. Miller. Graduated Clear Lake High School 1939. Married Frances Elizabeth Sorensen, 1943. Children: Mrs. Gerald Desing, Mrs. Richard Kuehler, Danny Dean. Retail fertilizer firm, insurance agency and farming. Member Ventura United Methodist Church, chairman church administrative board and Methodist Lay Speaker. Board of directors of Cerro Gordo Mutual Insurance Association. Lions, I.O.O.F., and D.B.S. Second term.

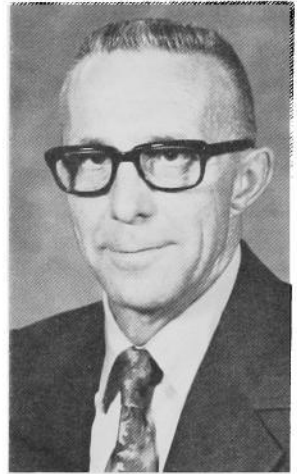

**MILLER, Kenneth, Independence**  
**District 32**  
 Democrat

Born Dec. 31, 1925, in Oelwein, son of Lawrence and Margaret Miller. Attended school in Oelwein, A.F.I. School in Engineering, F.M.F. Automotive Stockman's School, Farm Science and Management School. Owner-operator of retail milk and dairy products route. 17 years. Married Shirley Gates, Independence, 1947. Three sons. In World War II Marine Corps, Pacific Theater. Member V.F.W., American Legion, Buchanan County Wild Life. Served as township school director, 4-H leader, D.H.I.A. supervisor, township A.S.C. chairman, chairman of Buchanan County Democratic Central Committee. Second term.

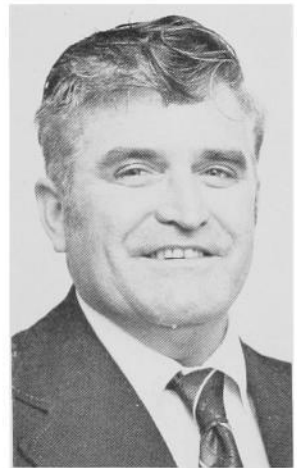

**MILLER, Opal L., Rockwell City**  
**District 47**  
 Democrat

Born Oct. 6, 1915, in Rockwell City, daughter of John and Alma Johnson Dellinger. Graduate of Rockwell City High School. Attended Iowa State Teachers College, majoring in music and education. Farm owner. Member of Legislative Ladies' League, Eastern Star, Business and Professional Women's Club, Federated Club, Calhoun County Historical Society, farm organizations. Former deputy recorder of Warren and Allamakee Counties (12 years). Presbyterian. Presently on Board of Northwest Iowa Presbyterial. Widow of R. G. (Hap) Miller; six children. First term.





**MONROE, W. R., Jr. (Bill), Burlington**

**District 84**

Democrat

Born Jan. 24, 1938, in Burlington, son of W. R. Monroe, Sr. and Adeline (Gerber) Monroe. Graduate Burlington High School 1955. Attended Burlington Junior College, B.S., pharmacy, Drake University, 1959. Practiced pharmacy in Dubuque, Oelwein, Fort Madison, Keokuk. Opened, as co-owner, Apothecary-24 in Burlington, 1964. Married Jo Ann Ossian in Burlington Aug. 29, 1959. Children: Scott, Bill, Lisa, Melinda Jo. Member U.S. Naval Reserve nine years. Secretary, Burlington Central Business District Citizen's Advisory Committee. Former Chairman Des Moines County Democratic Central Committee. Former president, District 8, Iowa Pharmaceutical Association. Member Chamber of Commerce, Jaycees, Burlington Soaring Association, N.A.A.C.P., Knights of Columbus, St. John's Church. Third term.



**NEALSON, Otto H., West Liberty**

**District 75**

Republican

Born June 11, 1917, in West Liberty, son of Neal and Christine Nealson. Graduated West Liberty High School 1934. Married Lucille Keith, 1940. Four children. Owned and operated farm north of West Liberty 1934-1954. Licensed real estate broker since 1954. Owned and operated West Liberty Auction Company 1958-1960. Served two terms as Mayor of West Liberty. Owned and operated Liberty Lanes Bowling Establishment 1966-1973. Served six years on Muscatine County Board of Assessment and Review. World War II veteran. Past Commander of West Liberty American Legion Post. Member of West Liberty Methodist Church, Masonic Lodge, Consistory, and Shrine, Loyal Order of Moose and Muscatine County Farm Bureau. First term.

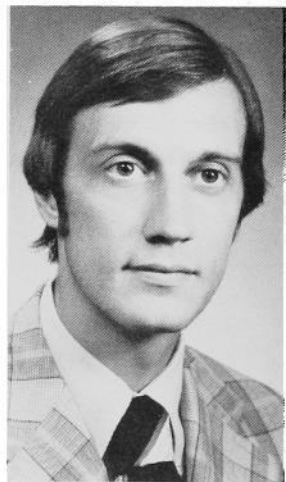

**NEWHARD, Scott D., Anamosa**

**District 23**

Democrat

Born Aug. 23, 1951, in Anamosa. Graduated Anamosa Community High School 1969. Attended Iowa Wesleyan College. Member Iowa National Guard, Izaak Walton, State Historical Society and American Legion. Presently serving on the Supreme Court Advisory Council. Single, Second term.

**NIELSEN, Carl V., Altoona**  
**District 63**  
 Democrat

Born Jan. 19, 1932, in Bridgeport, Conn., son of Edward and Karen Nielsen. Graduated Warren Harding High School 1949. Served U.S. Navy 1951-1955. Graduated from Grandview College 1956, Drake University Law School 1960. Married Marilyn Newman, Aug. 4, 1957. Children: Anne, Karla, Stephen. Attorney-at-law with partnership in Sutton-Nielsen, Des Moines and Altoona from 1960. Member Westminster United Presbyterian Church. Member American Bar Association, Iowa State Bar Association, Polk County Bar Association, American Trail Lawyers Association, Altoona Board of Adjustment, Masonic Lodge of Altoona, Des Moines Consistory, Za-Ga-Zig Shrine. Past master Masonic lodge, past president Altoona Jaycees, Altoona Businessmen's Association. Second term.



**NORLAND, Lowell E., Kensett**  
**District 12**  
 Democrat

Born Aug. 14, 1931, in Mason City, Iowa, son of Norman and Aletta Norland. Graduated from Kensett High School 1949. Attended University of Northern Iowa 1949-1951. Farmer since 1951. Part-time tax consultant 1962-1972. Married Donna Kingland, 1951. Three sons, one daughter. Charter member Worth County Extension Council; past president Kensett Lions Club; former chairman Worth County Democrats; former treasurer Worth County Democrats; Member of Elk Creek Lutheran Church. Father was member of the Iowa House during 1940's. Second term.



**OAKLEY, Brice C., Clinton**  
**District 78**  
 Republican

Born Feb. 4, 1937, in Washington, son of Robert M. and Helen L. Oakley. Graduated from Roosevelt High School in Des Moines. Received B.A. in public administration, and law degree from the University of Iowa. Formerly an assistant attorney general. Now in private practice. Served on school board, community action organization and first president of association for handicapped. Member of various bar associations and Masonic organizations, Rotary, Chamber of Commerce, Farm Bureau, Junior Achievement, Izaak Walton, legislative member of Iowa Energy Policy Council 1974. Methodist. Married; three children. Second term.







**O'HALLORAN, Mary, Cedar Falls**

**District 36**

Democrat

Born May 1, 1943, in Norfolk, Nebraska, daughter of James and Leone O'Halloran. Attended public schools, Ord, Nebraska, graduated in 1961. Attended Creighton University, B.A. Clarke College, Dubuque, 1966. Graduate work, Loras College, UNI. Secondary school teacher in government, history, English. Currently on staff at Wartburg College. Member national committee of the Women's Political Caucus. Co-founder Black Hawk County Women's Political Caucus. Member League of Women Voters. Distinguished Service Award from Future Business Leaders of America, 1974, Friend of Education Award, Cedar Falls Education Association, 1974. Outstanding Young Woman in America Award for Iowa, 1973. Member Energy Task Force, National Conference of State Legislatures. Second term.

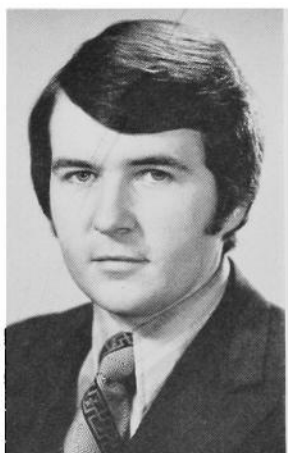

**PATCHETT, John E., North Liberty**

**District 25**

Democrat

Born April 12, 1949, in Danville, Ill., son of Roy and Lorea Patchett. Graduated Muscatine High School 1967. Attended Eastern Iowa Community College, 1967-69. B.A., University of Iowa 1972. Married Nancy Kohrt, Rock Rapids, 1971. Active in local, state, and national politics since 1964, service on State Executive Board of Iowa Young Democrats 1966-69, Chairman Iowa Young Democrats for Robert Kennedy 1968, William Gannon for Governor staff 1970. Broadcast journalist 1967-69, 1970-71. Protestant. Member University of Iowa Alumni Association, Common Cause, Iowa Women's Political Caucus, Sierra Club, Environmental Defense Fund, Civil Liberties Union, Friends of Educational Television, Iowa State Historical Society, North Liberty Optimist Club, Johnson County "I" Club. Second term.

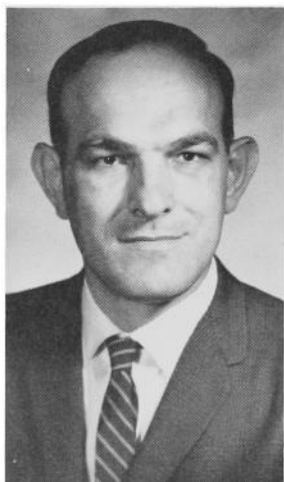

**PAVICH, Emil S., Council Bluffs**

**District 99**

Democrat

Born July 30, 1931 in Council Bluffs. Son of Guy and Josephine (Pavelich) Pavich. Graduated from Thomas Jefferson High School 1949. U.S. Army, 1952-1954. Employee of Kellogg Company. Member of Grain Millers Local-50, Delegate Southwest Iowa Labor Council, Pottawattamie County Democratic Chairman 1966-1974, Member of Pottawattamie County Democratic Committee. American Political, Items Collectors, Pottawattamie County and State Historical Societies. Catholic. First term.

**PELETT, Wendell C., Atlantic  
District 95  
Republican**

Born March 15, 1917, in Cass County. Graduated Atlantic High School. Attended Iowa State University. Past member Atlantic Community School Board. Served Atlantic Methodist Church Board. Iowa Master Farmer 1961. Member Lions Club. Was district governor Lions International. Served five years as trustee Iowa Lions Sight Conservation Foundation. Was member of State Advisory Extension Council. Outstanding Iowa State University Alumni for Cass County 1967. Past district commissioner Cass County Soil Conservation. Past director Iowa Association of Soil Conservation District Commissioners. Member State Soil Conservation Committee eight years. Married Haleen Judd. One daughter, one son. Third term.

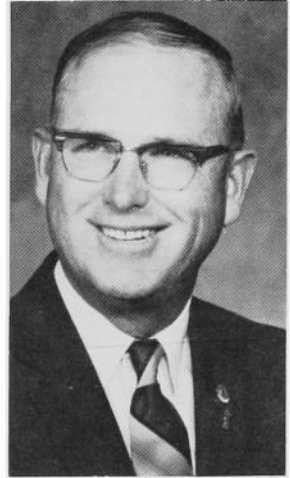

**PERKINS, Carroll T., Jefferson  
District 55  
Democrat**

Born Sept. 13, 1926 near Jefferson, Iowa, son of Elver and Anna Lynch Perkins. Graduated Jefferson High School 1942. Served in U.S. Navy in World War II. Received B.S., business and public administration, University of Missouri 1948. Married Eileen M. Claussen, Fort Dodge, 1949. Children: David, Dan, Tim, Mary Ellen, Jane. Self-employed in grain and livestock production. Former president of Greene County Historical Society. Member American Legion, Elks, and Farmers Union. Served two terms on Jefferson Community School District Board of Education. Former director of Central Iowa Farm Business Association and CYO youth advisor. Member, St. Joseph's Catholic Church. First term.

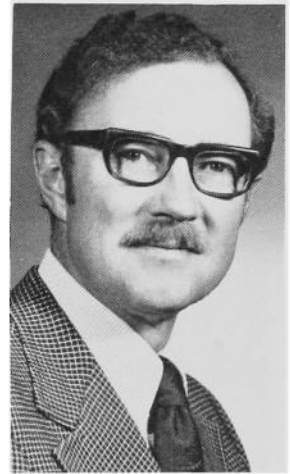

**PONCY, Charles Nelson, Ottumwa  
District 89  
Democrat**

Born March 2, 1922, in Wapello County, son of Charles F. and Elsie McDonough Poncey. Graduated Ottumwa High School 1940. Married Naomi McCrory, 1942; sons: Charles N., Dr. Paul Poncey. Lutheran. School district maintenance engineer, low-rent housing commissioner for Ottumwa. Secretary of Local 1141, A.F.S.C. and M.E. Served in World War II. Member Ottumwa Labor Council, president Wapello County Advisory Committee, director school employees credit union, member American Legion and New Frontier Club. Served in 62nd, 63rd, 65th General Assemblies.

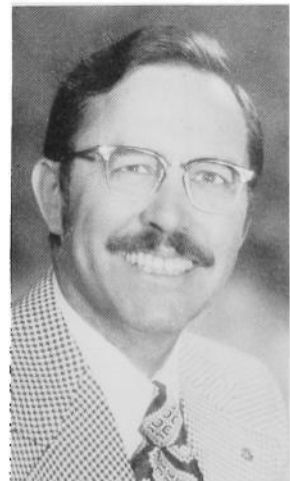



**READINGER, David M., Urbandale**

**District 59**

Republican

Born Dec. 23, 1935, in Des Moines, son of Max O. and A. Evelyn Readinger. Graduated Roosevelt High School 1954. U. S. Army 1954-1957. B.S., business administration, Drake University 1962. Married Joy M. Chawgo, 1961. Daughters: Denise, Susan, Kathryn. Member St. John's Lutheran Church, Des Moines; Y.M.C.A.; Drake National "D" Club; Urbandale Booster Club; Board of Directors, Central Iowa Chapter of National Football Foundation and Hall of Fame; Urbandale Jaycees President 1969-70; Jaycee of the Year Award, 1970; Lions Club. Employed by Metro Ford Agency, Des Moines.

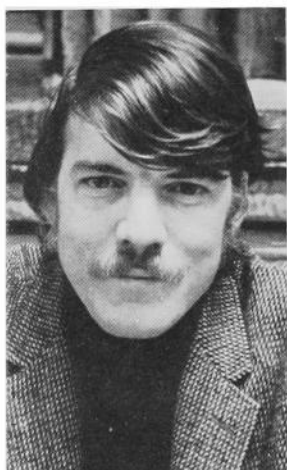

**RINAS, B. Joseph, Marion**

**District 29**

Democrat

Born Jan. 2, 1947, in Cando, N. D., son of Bruno and Frances Rinas. Graduated Marion High School 1965. Attended Iowa State University 1965-66. Four years United States Air Force Security Service as Chinese linguist and airborne intelligence analyst. Studied at University of Nebraska at Omaha, and University of Iowa. Married Jennifer M. Cislighi, 1973. Son, Joshua Mark. On leave of absence from Cedar Rapids Engineering. Member St. Paul's Lutheran Church, AMVETS, and International Association Machinist and Aerospace Workers. Second term.

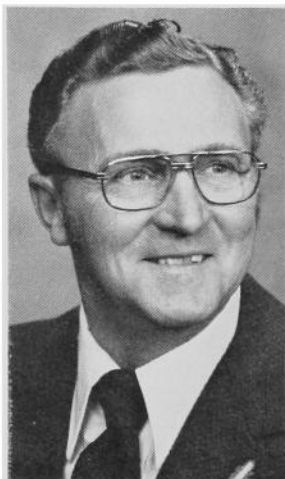

**SCHEELHAASE, Lyle, Merville**

**District 52**

Democrat

Born Aug. 4, 1931, in Merville, son of Ernest and Mary Scheelhaase. Attended Merville Public School. Graduated from Antelope Valley Junior College. Attended Morningside College. Married Norma Jean Kirkholm, Merville, 1954. Children: Kirk, Sandra, Lou Ann. Served in the Army during Korean conflict. Member United Methodist Church, Lions Club. Board Director of the Woodbury County Fair Association, Past Adjutant of the American Legion. First term.

**SCHROEDER, Laverne, McClelland****District 98**

Republican

Born April 14, 1933, near McClelland, Iowa, son of Emil and Emma Schroeder. Graduated Treynor High School 1952. Korean War Veteran 1953-1955. Completed three-year agriculture and record-keeping course under GI Bill. Member Farm Bureau, Treynor Cattle Feeders Inc., Pottawattamie County Cattle Feeders Association, National Livestock Feeders Association, Treynor Town and Country Club, American Legion; former township trustee. Married Donna Jean Novotony, 1960. Daughters: Vicki, Rita, Jean, Nancy, Sandra. Member of St. Patrick's Catholic Church, Council Bluffs. Fifth term.

**SMALL, Arthur A., Jr., Iowa City****District 73**

Democrat

Born Oct. 14, 1933, in Brunswick, Maine. B.A., Bowdoin College, M.A., University of Iowa. Married Mary Jo O'Callaghan, Nov. 26, 1960. Children: Peter, Martha, Arthur. Three years in U. S. Army. Former faculty member St. Ambrose College. Served as legislative assistant to former U.S. Congressman John R. Schmidhauser. Third term.

**SPEAR, Clay R., Burlington****District 85**

Democrat

Born June 23, 1916, in Davenport, son of Ralph and Bertha (Poston) Spear. Graduated Davenport High School 1934. B.A. Saint Ambrose 1941. Postal clerk at Davenport 1935-1942. Postal inspector 1942-1966 at Huron, S. D., Hannibal, Mo., and Burlington. Postal service officer in Des Moines 1966-1971. Master of Arts in teaching of the social sciences at Drake. Substitute teacher at Burlington. Married Dorothy Trout, 1940. Children: Diantha Jane, Ann Donegal, Jonathan Paul. Member Presbyterian Church, Common Cause, Fort Madison League of Women Voters, NAACP, National Association of Retired Federal Employees, Iowa Wildlife Federation, Saint Ambrose Alumni, Drake Alumni, and North Lee County, Des Moines County, and Iowa Historical Societies. First term.



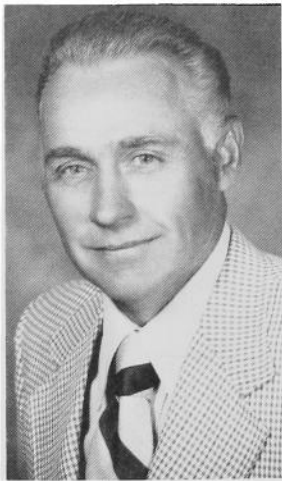

**SPENCER, Don W., Ruthven**  
**District 4**  
 Democrat

Born Jan. 11, 1922, in West Des Moines, son of Mary E. Spencer and the late William C. Spencer. Graduated Valley High School, West Des Moines. Married Ruth Brock, Spencer. Farmer in Clay County. Member of Sacred Heart Catholic Church, Ruthven and trustee of Calvary Cemetery. Member of Farm Bureau and various cooperative organizations. Democratic Precinct committeeperson, Associate member of V.F.W., Lost Island Protective Association. First term.



**SPRADLING, James W., Orange City**  
**District**  
 Democrat

Born Sept. 6, 1923, in Liberal, Kansas, son of Otto (deceased) and Blanche Spradling. Married Marilyn Hunt in 1948. Children: Kim, Jim, Jon, Jane, Jill. B.A. and M.A. from Wichita State University and EdD from University of South Dakota. Teacher and psychologist. Veteran World War II. Member of American Reformed Church of Orange City. Professional memberships in American Psychological Association, Iowa Psychological Association, Iowa School Psychologists Association, American Society of Clinical Hypnosis, American Personnel and Guidance Association, Phi Delta Kappa.



**STROMER, Delwyn, Garner**  
**District 9**  
 Republican

Born April 22, 1930, in Garner, Iowa, son of the Aaron Stromers. Graduated from Garner High School 1947. Korean Veteran, 1953-55; Army Reserves 1951-53, 1955-59. Member United Church of Christ, American Legion, Farm Bureau, Lions, 4-H Club leader. Former treasurer and vice-president Hancock County Farm Bureau. Farmer. Married Harriet J. Ostendorf, 1950. Children: Linda, Randy (deceased), Pamela and David. Asst. Majority floor leader in the 65th G.A. and Asst. Minority floor leader 66th G.A. Fifth term.

**SVOBODA, Linda A., Amana**  
**District 72**  
 Democrat

Born in Amana, daughter of Emil and Irma Svoboda. Graduated from Walford High School and received B.A., Marquette University at Milwaukee, Wisconsin. Former newspaper reporter for the Iowa Press Citizen at Iowa City. Former researcher in the Iowa House. Member Iowa Women's Political Caucus. First term.



**TAUKE, Thomas J., Dubuque**  
**District 20**  
 Republican

Born in Dubuque, age 24. Graduated Wahlert High School, Loras College and University of Iowa Law School. Member, GOP State Central Committee. Former chairman Dubuque County Republican Party. Member, Common Cause, Dubuque Club, Interim Pastoral Council of the Catholic Archdiocese of Dubuque. Single. Catholic. First term.

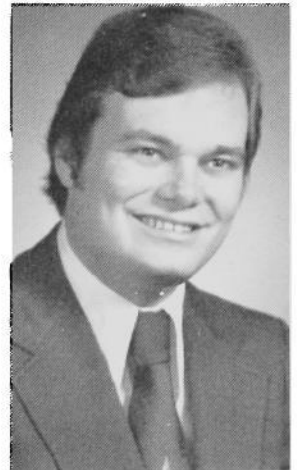

**TOFTE, Semor C., Decorah**  
**District 16**  
 Republican

Born Aug. 30, 1911, in Tofte, Minn., son of Andrew and Sonneva Tofte. Graduated from Grand Marais High School and Carleton College, Northfield, Minn. Married Pearl Enga, 1935. Two sons, two daughters, nine grandchildren. Coached at Pillsbury Academy, Owatonna, Minn. With John Deere Sales Department nine years. Co-owner and manager John Deere franchise in Decorah 25 years. Zone manager for Investors Diversified Services four years. Presently Repair Parts Specialist, Farm Equipment Industry, and Legislator. Past president, Decorah Chamber of Commerce, Rotary Club, and member of First Lutheran Church. P.E.R. and Secretary of B.P.O.E. 443, Decorah. Second term.

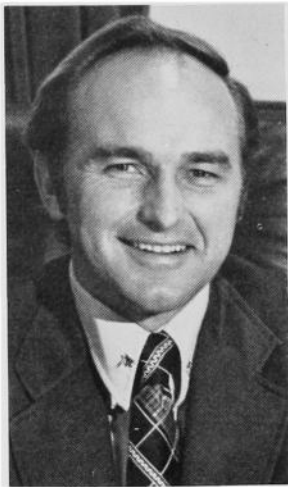

**VARLEY, Andrew, Stuart****District 57**

Republican

Born Dec. 2, 1934 in Stuart, Iowa, son of Preston and Esther Varley. Graduated Iowa State University, B.S., 1957; North Carolina State University, M.S. 1961. Phi Kappa Phi. On staff at North Carolina State University 1960-1961 in research. Married Marilyn Saucke, 1959. Children: Warren, Thomas, John, Curtis. Iowa Air National Guard and Air Force Reserve. Member of Lutheran Church, Lutheran Laymen's League and Adair County Farm Bureau. Trustee, Iowa State University Foundation Farms, past chairman State Extension Advisory Committee. Selected 1972 as Outstanding Young Alumnus of Iowa State University. Member of the Land Use Task Force Committee of the Council of State Governments. President, Pine View Angus Farms, Inc., 1962 to present. Speaker of the House 1973-74. Assistant Minority Leader 66th G.A. Fifth term.

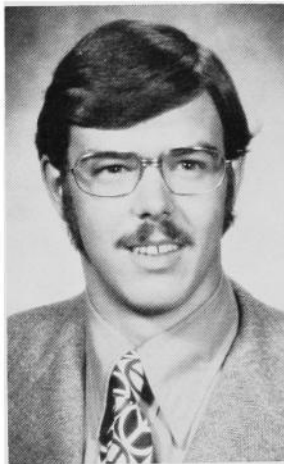
**WALTER, Craig D., Council Bluffs****District 100**

Democrat

Born Sept. 23, 1949, in Council Bluffs, son of Herman and Audrey Walter. Educated in Council Bluffs public schools. B.S., 1971 in education, major political science, University of Nebraska at Omaha. Graduate work in guidance and counseling. Wife, Marcia Kay (Gambrel), son, Craig Justin. Fund raising consultant for Nebraska Heart Association. Member of Iowa State Historical Society, Farm Bureau, and Lambda Chi Alpha Fraternity. Associate Member Farmers Union. Recording secretary Historical Society of Pottawattamie County, precinct committeeman, and past treasurer Pottawattamie County Democratic Central Committee. First term.

**WELDEN, Richard W., Iowa Falls****District 10**

Republican

Born July 11, 1908, in Iowa Falls, son of William E. and Bess Wilkinson Welden. Graduated Iowa Falls schools; attended Ellsworth College 1925-27; graduated Iowa State University, B.S. civil engineering, 1931; honor societies Tau Beta Pi and Phi Kappa Phi. Married Ruth Wulkau, 1935. Children: Jerrold W., Sandra Welden Bittle. Member Methodist Church, Rotary, Elks, Farm Bureau, Izaak Walton League, Iowa Rose Society, and Iowa Engineering Society. Past president, honorary member Associated General Contractors of Iowa, life member American Society of Civil Engineers. Former member, president Iowa Falls School Board, Iowa Falls Planning Commission. Received Community Service Award 1967. Retired contractor, part owner Weldens Ready Mix Inc., director Iowa Falls State Bank and Iowa Falls Federa' Savings and Loan Association. Fifth term.

**WELLS, James D., Cedar Rapids****District 27**

Democrat

Born Aug. 7, 1928, in Marathon, Iowa, son of W. W. and Florence Wells. Graduated Marathon High School and various labor schools. Married Shirley Ann Clare, Fort Dodge, 1950. Daughters: Linda Sue, Cheryl Kay, Nancy Ann. Employee, Quaker Oats 19 years. Active on U.S.C. committees, C.O.P.E., committee chairman for Community Affairs. Member Asbury United Methodist Church and chairman Social Concerns Committee. Member Local 110, Retail Wholesale Dept. Stores Union. Past president Credit Union Board, former recording secretary Local 110 RWDSU. Served in Army Reserve, 328th Combat Engineer Bn. Attained Sfc. rank. Fourth term.

**WEST, James C., State Center****District 40**

Republican

Born July 30, 1932, in Des Moines, Iowa, son of Clifford and Marian West. Graduated from State Center High School. B.S., industrial administration, Iowa State University, 1958. M.B.A., finance, Denver University 1959. Married Mary Nelson, Minneapolis, Minn., 1955. Children: Guy, Dean, Raina. Four years Air Force including Korea, 1953. In furniture and funeral business in State Center. Elder in Presbyterian Church, District lecturer Masonic lodge, President Gutekunst Public Library. Former member Republican State Central Committee. Presently member American Legion, several Masonic organizations, and Farm Bureau. Second term.

**WOODS, Jack E., Des Moines****District 68**

Democrat

Born March 16, 1936, in Des Moines, son of Jack and Bernice Woods. Graduated Lincoln High School, Des Moines, 1955. Married Kathryn M. Foreman. Children: Debra, Shelly, Jack, Jr. Member Masonic Lodge, Za-Ga-Zig Shrine. Self-employed. Second term.







**WULFF, Henry C., Waterloo**

**District 33**

Republican

Born Sept. 5, 1943, in Chicago, Ill., son of Henry and Leona Wulff. Graduated Luther High School North (Chicago), 1961. B.A., Concordia Teachers College, 1967. Former teacher and youth director. Real estate salesman. Married Karen Roloff, Bristol, Conn., 1974. Past chairman Lutheran Regional Teachers Conference and secretary Iowa District East Teachers Conference. Board Member Camp Iodis-e-ca. Member Immanuel Lutheran Church. Second term.



**WYCKOFF, Russell, L., Vinton**

**District 31**

Democrat

Born March 2, 1925, in Vinton, son of Charles and Neva Wyckoff. Graduated Urbana High School 1942. Served in U.S. Army Infantry as rifleman during World War II. Awarded Bronze Star for action during Rhineland Campaign in Europe. Married Margie Ploeger, Schaller, 1946. Sons, John, Ted, Richard, James. Former school board member. Farmer, member Benton County Farm Bureau, National and County Historical Society, National Rifle Association, Life Member Iowa Trapshooting Association, American Legion, Lions, Izaak Walton League. Third term.

## Memorial Service

A memorial service was held in the chamber of the Iowa House of Representatives Thursday, April 24, at 7:30 p.m. to commemorate the lives, character and public services of former members of the Iowa General Assembly who had died since the previous session. Representative William B. Griffec, Nashua, presided. Senator Hilarius L. Heying, West Union, gave the benediction.

Other members of the 66th General Assembly who participated in the ceremonies were: Sen. Earl M. Willits, Des Moines; Rep. David M. Readinger, Des Moines; Sen. Ray Taylor, Steamboat Rock; Sen. Eugene M. Hill, Newton; Sen. Louis P. Culver, Dunlap; Sen. Elizabeth Shaw, Davenport; Rep. James I. Middleswart, Indianola; Rep. Julia Gentleman, Des Moines; Rep. Terry Dyrland, Elkader, Sen. Kenneth D. Scott, Thornton; and Rep. Arthur A. Small Jr., Iowa City.

## Representatives

Hon. Henry W. Burma	47, 48, 49, 50, 50 Ex	Speaker of House 50 and 50 Ex
Hon. C.J. "Dutch" Burris	53, 54, 57	
Hon. Joseph W. Clark	65	
Hon. William J. Coffman	57, 58, 59, 60, 60 Ex, 61, 62	
Hon. J.C. Davis	51, 52, 52 Ex	
Hon. Andrew G. Dooley	63	
Hon. Bert K. Fairchild	53, 54, 55, 56, 57, 58	
Hon. Theodore Michael Gleason	61	
Hon. O.J. Grau	45, 45 Ex	
Hon. G.H. Hesse	44	
Hon. Ernst Lieberknecht	40, 40 Ex, 41	
Hon. A.L. "Al" Mensing	54, 55, 56, 57, 58, 50, 60, 60 Ex, 62	
Hon. R.G. "Hap" Miller	65	
Hon. Charles A. Palmer	51	
Hon. Rev. Arthur Weed	45, 45 Ex, 46	

## Senators

Hon. Oliver P. Bennett, Sr.	43, 44, 45, 45 Ex	
Hon. Jay C. Colburn	52, 52 Ex, 53, 54, 55	
Hon. Thomas J. Frey	62, 63	
Hon. Merle W. Hagedorn	61, 62	
Hon. Stanley L. Hart	47, 48, 49, 50, 50 Ex, 51, 52, 52 Ex, 53, 54, 55	
Hon. Vernon H. Kyhl	60, 60 Ex, 61, 62, 63, 64, 65	
Hon. Karl Miles LeCompte	37, 38	
Hon. Harold V. Levis	47, 48	
Hon. Leon M. Miller	55, 56	
Hon. Edward E. Nicholson	63, 64	
Hon. D.C. Nolan	55, 56, 57, 58, 59, 60, 60 Ex	
Hon. George Lindsay Scott	46, 47, 48, 49, 50, 55, 56, 57, 58, 59, 60	
Hon. Carl O. Sjulín	48, 49, 50, 51	
Hon. Charles S. Van Eaton	51, 52, 53, 54, 55, 56	

## County Officials of Iowa for 1975-76

### Term of County Officers

The county auditor, clerk of court, supervisors, sheriff, and treasurer are elected for four-year terms. Through a constitutional amendment ratified in the 1970 general election, the term of the county attorney was changed from two to four years, effective in the 1974 general election. The superintendent of schools is appointed by the county board of education for three years. The county engineer is appointed by the board of supervisors for not to exceed three years. County assessors (and city assessors in larger cities) are appointed by conference boards, representing the taxing bodies, for six-year terms. The medical examiner is appointed for two years by the board of supervisors.

**ADAIR County, Greenfield** — auditor, Leonard C. Wright; clerk of court, Max E. Porter; county assessor, Fred Skellinger; county attorney, Jay E. Howe; county engineer, Donald J. Lynam; director of relief, Velda Cole; medical examiner, Dr. J. B. Baker; recorder, Carol Nielsen; sheriff, James C. Dory; soldiers relief secretary, J. B. Don Carlos Jr.; superintendent of schools, A. Joseph Whitaker; supervisors, Ronald F. Purdy, Richard M. Kuhl, Edwin Lydon; treasurer, Velma Nelson.

**ADAMS County, Corning** — auditor, Shirley Manke; clerk of court, Albert F. Crow; county assessor, Eldon Roberts; county attorney, Jeffrey Millhollin; county engineer, Ralph R. Morrow; public health, Sandra Howard; director of relief, Joseph E. Jones; medical examiner, Dr. J. C. Nolan; recorder, Geraldine Richey; sheriff, Merlin R. Dixon; soldiers relief secretary, Joseph E. Jones; superintendent of schools, Joe Whitaker; supervisors, Kevin L. Wynn, Raymond Bissell, Donald Schrader, Delmar D. Haley, Richard Cantieri; treasurer, Joseph A. Johnston.

**ALLAMAKEE County, Waukon** — auditor, L. E. Ricker; clerk of court, Lloyd R. Kolsrud; county assessor, A. L. Hansmeier; county attorney, John J. Bauercamper; county engineer, William Kerndt; county nurse, Arlene Ingles; director of relief, Linda Hansmeier; medical examiner, Alden F. Wiley; recorder, Gladys I. Moe; sheriff, Neil E. Becker; supervisors, John W. Beisker, Floyd Pottratz, Dale L. Reeder; treasurer, Elsa Hager.

**APPANOOSE County, Centerville** — auditor, Etta Jean Laurson; clerk of court, Gloria Cortesio; county assessor, Ralph O. Wood; county attorney, Thomas L. Anders; county engineer, Marvin McGahuey; county nurse, Lorraine Ramos; director of relief, John Cassidy; medical examiner, Dr. M. G. Parks; recorder, Virginia Barbaglia; sheriff, Darrell (Montelle) Morrow; soldiers relief secretary, Earl G. Brooks; superintendent of schools, George Starovich; supervisors, Doyle N. Anderson, Arthur M. Streepy, Kermit L. Strickler; treasurer, Dorothy Walker.

**AUDUBON County, Audubon** — auditor, David R. Christensen; clerk of court, Carl M. Christofferson; county assessor, Nels E. Beck; county attorney, David M. Neas; county engineer, Maynard Tweed; county nurse, Gloria Hansen; director of relief, Ted Simpson; medical examiner, Dr. R. M. Mason; recorder, Lois Oakley; sheriff, Bill D. Shaw; soldiers relief secretary, Leona Ross; superintendent of schools, John Dulin; supervisors, Max Summers, Frank L. Schmidt, Harold F. Akers; treasurer, Leslie N. Brue.

**BENTON County, Vinton** — auditor, Florence E. Rippel; clerk of court, Juanita Faris; county assessor, John B. Hart; county attorney, Larry D. Schlue; county engineer, Gerald D. Petermeier; county nurse, Nancy Thiele; director of relief, Adalaide Campbell; medical examiner, Dr. C. E. Douglas; recorder, William C. Vogt; sheriff, Kenneth Popenhagen; veteran's affairs secretary, Byron Abernathy; supervisors, Clarence Schulze, Hope Rogers, Robert H. Smith; treasurer, Warren Richart.

**BLACK HAWK County, Waterloo** — auditor, Howard Gibbs; clerk of court, Joan M. Glaza; county assessor, Cornelius E. Harken; county attorney, David J. Dutton; county engineer, Paul Schwarting; local health, Ernest G. Haupt; director of relief, Edward G. Miller; medical examiner, Dr. Paul T. O'Keefe; recorder, Ramona J. Williams; sheriff, Wendell H. Christensen, Jr.; soldiers relief secretary, Edward G. Miller; superintendent of schools, Perry H. Grier; supervisors, Lynn G. Cutler, Lloyd W. Gallagher, Carroll T. Hayes, Carl A. Neubauer, Henry D. Willoughby; treasurer, Jerry R. Ellis.

**BOONE County, Boone** — auditor, Thelma Kendall; clerk of court, Enid M. Sturtz; county assessor, W. A. Teagarden; county attorney, Wallace L. Taylor; county engineer, Carl F. Schnoor; county nurse, Loretta Dennis; director of relief, Percy E. Barry; medical examiner, Dr. Louis R. Greco; recorder, Mary D. Duffy; sheriff, Henry N. Wallace; soldiers relief secretary, Paul Lowrey; superintendent of schools, Chester A. Jensen; supervisors, Jay E. Carlson, John A. Munson, Dale F. Danilson; treasurer, Robert M. Anderson.

**BREMER County, Waverly** — auditor, Jerald Fuerstenberg; clerk of court, Lois Slater; county assessor, Lester O. Buenger; county attorney, Richard L. Kemming; county engineer, Willard H. Jorgenrud; director of relief, Verlyn Wieden; medical examiner, Dr. James W. Rathe; recorder, Lois Leary; sheriff, William Westendorf; soldiers relief secretary, Betty Gambaiani; superintendent of schools, L. G. Miller; supervisors, Lorence H. Platte, Ralph Juhl, Reinhard A. Buhr; treasurer, John P. DeVries.

**BUCHANAN County, Independence** — auditor, Helen McCullow; clerk of court, Betty Cameron; county assessor, Lawrence L. Jacobs; county attorney, Daryl E. Roberts; county engineer, Randall L. Murdock; county nurse, Nancy Crawford; director of relief, Kenneth McCardie; medical examiner, Dr. A. E. Mayner; recorder, Leslie D. Fry; sheriff, Joseph R. Holgate; soldiers relief secretary, Earl Byam; superintendent of schools, Perry H. Grier; supervisors, Ralph J. Kremer, James M. Michels, Gary Schweitzer; treasurer, Larry R. Miller.

**BUENA VISTA County, Storm Lake** — auditor, Lewis B. Julius; clerk of court, Gene Lucia Clancy; county assessor, Lester Gingerich; county attorney, Phil Redenbaugh; county engineer, Donald D. Linnan; county nurse, Darlene Peterson; director of relief, Marjorie Rehnstrom; medical examiner, Dr. Ed Laird; recorder, Ferne Frederiksen; sheriff, John B. Galbraith; soldiers relief secretary, Kay Wise; superintendent of schools, Gay Orr; supervisors, G. Richard Burr, Orville Radke, Loyal Liebsch, Edward P. Nelsen, Everett Willcutt; treasurer, Herbert E. Sievers.

**BUTLER County, Allison** — auditor, Parker Schmitz; clerk of court, Walter W. Wilhelm; county assessor, C. W. Zimmerman; county attorney, Gene W. Shepard; county engineer, Robert L. Haylock; director of relief, Joyce L. Heyenga; medical examiner, Dr. Frank F. McKean; recorder, Robert F. Klunder; sheriff, Marvin W. Barth; soldiers relief secretary, Mary McGeough; superintendent of schools, Leonard E. Miller; supervisors, W. H. Skinner, Ted Stubbe, Wilbur E. Tindall; treasurer, Victor C. Woodley.

**CALHOUN County, Rockwell City** — auditor, L. E. Albrecht; clerk of court, Vivian Breitenbach; county assessor, William A. Buckley; county attorney, David Wollenzien; county engineer, Rodney Vlotho; county nurse, Ethel Mack; director of relief, Ronald Walrod; medical examiner, Dr. J. Charles Comstock; recorder, Margaret Petted; sheriff, Leroy V. Morgan; soldiers relief secretary, Donna M. Sperry; superintendent of schools, Ronald C. Dickinson; supervisors, Gerald V. Lasher, F. W. Howard, Charles T. Wheatley; treasurer, Joyce McClintock.

**CARROLL County, Carroll** — auditor, Wm. C. Arts, Jr.; clerk of court, Alfred J. Klocke; county assessor, Harold Frundmeyer; county attorney, William G. Polking; county engineer, Martin L. Schmeiser; county nurse, Doris Walkup; director of relief, James Krambeer; medical examiner, Dr. Roland Morrison; recorder, Ray Heicks; sheriff, John G. Longnecker; soldiers relief secretary, Russell S. Wunschel; supervisors, Walter Koster, Lewis Rich, Leonard Ruppier, James Houlihan, Leonard Sporrer; treasurer, Bernice Williams.

**CASS County, Atlantic** — auditor, M. Date King; clerk of court, Cathryn McMullen; county assessor, Linda Campbell; county attorney, Ray Yarham; county engineer, Harry Porter; director of relief, Dorothy Forristall; medical examiner, Dr. Thomas J. Payne; recorder, Jeanne Brodersen; sheriff, Robert Voggesser; soldiers relief secretary, K. M. Tomlinson; superintendent of schools, Forrest Brouhard; supervisors, Forrest Teig, Don Wohlienhaus, Donald Wilkinson, Leon Jensen, Raymond L. Dorsey; treasurer, Alene Meyer.

**CEDAR County, Tipton** — auditor, Richard L. Kemmann; clerk of court, Phyllis Lenschow; county assessor, H. L. Busching; county attorney, Edward W. Kemp; county engineer, Roy Ellerhoff; county nurse, Margery Norton; director of relief, Mary Ellen Llercke; medical examiner, Dr. W. J. Kopsa; recorder, Marjorie Eggert; sheriff, Eugene R. Hancock; soldiers relief secretary, George Drager; supervisors, Glenn Hoffman, Leroy Wiesa, Harvey Weih, Jean Penningroth, Don F. Irey; treasurer, J. H. Reeder.

**CERRO GORDO County, Mason City** — auditor, Shirley E. Easton; clerk of court, Janette Jass; county assessor, Larry P. Hauser; county attorney, Clayton L. Wornson; county engineer, Warren Davisson; county nurse, Kay Cavanaugh; director of relief, Vietta Thornton; recorder, Jeanne Argos; sheriff, Gerald D. Allen; soldiers relief secretary, Loreta Janssen; superintendent of schools, M. C. Martin; supervisors, Frank B. Pirkel, Howard M. Oehlert, Ambrose P. Cahalan; treasurer, Michael Grandon.

**CHEROKEE County, Cherokee** — auditor, Beverly A. Anderson; clerk of court, Norcille Jones; county assessor, Harold D. Zarr; county attorney, James L. McDonald; county engineer, William R. Bennett; county nurse, Mavis Stoner; director of relief, Gerald Hemphill; medical examiner, Dr. D. C. Koser; recorder, Charles C. Crocker; sheriff, Darrel C. Stroud; superintendent of schools, M. O. Moe; supervisors, Dale Sleezer, Sr., Jack C. Foresman, C. E. Perrin; treasurer, Patricia M. Carlson.

**CHICKASAW County, New Hampton** — auditor, Luella S. Lentz; clerk of court, Waldemar F. Heusmann; county assessor, Harold Haying; county attorney, Michael Sheehy; county engineer, William Bauer; county nurse, Donna Schwickerath; director of relief, Julian Natvig; medical examiner, Dr. James Carr; recorder, Evelyn A. Rochford; sheriff, Galen E. Folkers; soldiers relief secretary, Mary Jane Thais; superintendent of schools, Richard Hansen; supervisors, Ben Busta, Walter Notsbisch, Gerald P. Fisher, Dan Donovan, Theo. E. Steege; treasurer; treasurer, Sadie McFarland.

**CLARKE County, Osceola** — auditor, Helen Doss; clerk of court, Leota Miller; county assessor, Joe Edgington; county attorney, Richard Murphy; county engineer, James Connell; director of relief, Wanda Craft; medical examiner, Dr. James Kimball; recorder, Lorena Wallace; sheriff, John H. Stearns; superintendent of schools, Ronald Riekens; supervisors, Leland Hunt, Richard Hill, Orville Coffman; treasurer, Ruth Audtehalm.

**CLAY County, Spencer** — auditor, Janice M. Kirkwood; clerk of court, Anita Dyhrkopp; county assessor, Vernon L. Harmon; county attorney, Ronald R. Barrick; county engineer, Roger Clark; county nurse, Lucille O'Neil; director of welfare, Paul Williams; medical examiner, Dr. Lyle Frink; recorder, Albert B. Condra; sheriff, Boyd Bushey; veteran affairs secretary, Rose Ann Hexoc; superintendent of schools, N. E. Christensen; supervisors, Ralph E. Nelson, Neil B. Scoles, George L. Mallory, Richard Kramer, Lowell D. Hagedorn; treasurer, Bernard Wheeler.

**CLAYTON County, Elkader** — auditor, Ray G. Zwanziger; clerk of court, Charlotte A. Kramer; county assessor, Donald C. Thein; county attorney, Harold H. Pahias; county engineer, Milton L. Johnson; county nurse, Ida Mae Kuntz; director of relief, George Scofield; medical examiner, E. M. Downey; recorder, Bernice Carpenter; sheriff, Paul Ertz; soldiers relief commissioners, James Mische, Lyle Moe, Al Lake; superintendent of schools, Donald B. Potter; supervisors, Virgil Wessel, Gerald Stence, Kermit Klinge; treasurer, Oliver A. Hustad.

**CLINTON County, Clinton** — auditor, Walter W. Killean; clerk of court, Charles R. Anderson; county assessor, Ray J. Brown; county attorney, G. Wylie Pillers; county engineer, Larry R. Mattusch; county nurses, Doris Ryan, Jerilyn Hess, Ruth Soderlund; director of relief, Elizabeth M. Kruse; medical examiner, Dr. J. J. Young; recorder, Walter Lange; sheriff, Gary R. Mulholland; soldiers relief secretary, Margaret Forsee; superintendent of schools, Charles C. Fowler; supervisors, James E. Vining, Robert Burke, Clarence Pete Smith; treasurer, Homer B. Hoskinson.

**CRAWFORD County, Denison** — auditor, Earl J. Christensen; clerk of court, Dorothy W. Mesenbrink; county assessor, Wm. L. Dobler; county attorney, Thomas R. Eller; county engineer, H. Dale Wight; county nurse, Josephine Petersen; director of relief, Ralph A. Bachmann; medical examiner, Donald J. Soll; recorder, Ines D. Hoffman; sheriff, Donald D. Stehr; superintendent of schools, S. L. O'Donnell; supervisors, LeRoy A. Hansohn, Eileen Heiden, Don H. Jensen, Vern Kruse, Charles J. Smith; treasurer, Donald J. Groth.

**DALLAS County, Adel** — auditor, Roberta Burkhead; clerk of court, Dwight E. Barton; county assessor, Robert S. Cook; county attorney, Alan Shirley; county engineer, Gene Hardy; county nurse, Ruth Oelrich; medical examiner, Dr. Keith Chapler; recorder, Marguerite Gowin; sheriff, John T. Wright; veterans affairs secretary, Curtis Murphy; superintendent of schools, Chester Jensen; supervisors, Paul McCleary, Francis Weil, Francis J. Forret; treasurer, Murray Luther.

**DAVIS County, Bloomfield** — auditor, Dewey Carbaugh; clerk of court, Marvin Pickrell; county assessor, Clifford Lawson; county attorney, John Martin; county engineer, Ed Thordarson; county nurse, Joanne Bride; director of relief, Robert Drake; medical examiner, Dr. R. W. Conn; recorder, Bob Pottorff; sheriff, Lyle Horn; soldiers relief secretary, Audie T. Redmond; superintendent of schools, Donald Milligan; supervisors, Glen Wilkinson, James E. Bish, Russell Hopkins; treasurer, Frederick Lundstrum.

**DECATUR County, Leon** — auditor, Douglas Akers; clerk of court, Greta Willis; county assessor, Wiley Buchanan; county attorney, Robert L. Fulton; county engineer, Vaughn L. Clark; county nurse, Maureen McCarville; director of relief, Carl H. Bernahl; medical examiner, Dr. Thomas R. McMillan; recorder, Cleo Norman; sheriff, Deral Houck; superintendent of schools, A. Joe Whitaker; supervisors, Lee Hewlett, Vere Dale, Harvey L. Campbell; treasurer, Goldie E. Martin.

**DELAWARE County, Manchester** — auditor, Janet Williams; clerk of court, R. W. Nieman; county assessor, Bernard Houlihan; county attorney, E. Michael Carr; county engineer, Donald L. Smith; county nurse, Geraldine Wendling; medical examiner, Dr. Orville L. Schmitz; recorder, Joan Sheppard; sheriff, Bert Elledge; soldiers relief secretary, Milton Bohnenkamp; superintendent of schools, Donald Potter; supervisors, Bill Burbridge, Cecil Cannon, Dale L. Patton; treasurer, Edna Greener.

**DES MOINES County, Burlington** — auditor, Myranell Dockendorff; clerk of court, Donald W. Smith; county assessor, Paul R. Rynell; county attorney, Steven S. Hoth; county engineer, Charles Paulson; county nurse, Elizabeth Thompson; director of relief, Paul Radda; medical examiner, Joseph Stoikovic; recorder, Marilyn Larson; sheriff, Robert D. Glick; soldiers relief secretary, Robert Dickson; superintendent of schools, Howard Ortmeyer; supervisors, Marie L. Kelly, Chairman, Lester R. Hamilton, Robert H. Gardner; treasurer, Robert M. James.

**DICKINSON County, Spirit Lake** — auditor, Marie Hoyer; clerk of court, Jean Y. Goetsch; county assessor, Elwood Cook; county attorney, James C. Ladegaard; county engineer, Paul Konrad; county nurse, Vivian G. Lynn; medical examiner, Dr. Donald Rodawig, Jr.; recorder, Viola Hagedorn; sheriff, Robert M. Baker; soldiers relief secretary, Lawrence McFarland; superintendent of schools, N. E. Christensen; supervisors, Boyd Rehse, Alvin C. Myrick, Leonard S. Stransky; treasurer, Marie Barrett.

**DUBUQUE County, Dubuque** — auditor, Harold P. Meloy; clerk of court, Leroy L. Meyer; county assessor, Raymond J. Hess; county attorney, Robert J. Curnan; county engineer, Charles L. Baule; county nurse, Isabelle A. Hagge; director of relief, Dennis Timmerman; medical examiner, Dr. R. R. Dueland; recorder, Matt R. Rohner; sheriff, John F. Murphy; soldiers relief secretary, Analyn M. Grady; superintendent of schools, Cletus Koppen; supervisors, Wilfred Bahl, Donald C. Meyers, Raymond J. Schermer; treasurer, Tom W. Breitbach.

**EMMET County, Estherville** — auditor, Mildred Danielson; clerk of court, Mary Petersen; county assessor, Wayne Lynch; county attorney, William Ridout; county engineer, Gary Stribley; county nurse, Madonna Johnson; director of relief, Florence Le Master; medical examiner, Dr. R. J. Dawson; recorder, Marvel Anderson; sheriff, Richard Dahl; soldiers relief secretary, Francis Sheda; superintendent of schools, Nels Christensen; supervisors, Ralph Rouse, Robert Whitehouse, James Peterson, Anthony Theesfeld, R. C. Christensen; treasurer, James L. Blekfeld.

**FAYETTE County, West Union** — auditor, Hazel Gehring; clerk of court, Herbert Klammer; county assessor, Lee Candee; county attorney, Walter L. Saur; county engineer, William A. Moellerling; county nurse, Luann Wenthold; director of relief, Helen V. Pepin; medical examiner, Dr. Harold C. Hailberg; recorder, Helen Frieden; sheriff, Norman McCauley; soldiers relief secretary, William Kusack; superintendent of schools, R. L. Hansen; supervisors, Carl Oldenburg Sr., Donald F. Bartels, Herbert J. Haas; treasurer, Doris Springer.

**FLOYD County, Charles City** — auditor, Frances Greenzweig; clerk of court, Jane Sylvester; county assessor, Bernard Faught; county attorney, Roger Sutton; county engineer, Lyle Laartz; director of relief, Alice Beasley; medical examiner, Dr. E. E. Schmiedel, Dr. W. P. Pelz; recorder, Marilee S. Monroe; sheriff, L. L. Lane; soldiers relief secretary, Hazel Mornberg; superintendent of schools, George Lorber; supervisors, Walter G. Marsh, Robert G. Monroe, Francis L. Sherman; treasurer, Allen P. Kellogg.

**FRANKLIN County, Hampton** — auditor, Wayne M. Little; clerk of court, Helen O'Dea; county assessor, E. R. Christensen; county attorney, Richard A. Allbee; county engineer, Neil W. Jorgenson; county nurse, Berniece Crabb RN; director of relief, Mrs. R. A. Jones; medical examiner, Dr. Keith L. Hansen; recorder, Vernon Paulson; sheriff, D. L. Payne; soldiers relief secretary, H. W. Jorgensen; superintendent of schools, L. A. Miller; supervisors, Floyd Hackbarth, Conrad Meints, Gilbert Behn; treasurer, Marjorie Schneider.

**FREMONT County, Sidney** — auditor, (Mrs.) Leland Smith; clerk of court, Olive Van Sant; county assessor, C. Elbert Lynn; county attorney, G. Rawson Stevens; county engineer, Carl Christensen; director of relief, Doris Dugger; medical examiner, Walter G. Nelson, Carol Atkins; recorder, Robert Jenkins; soldiers relief secretary, Carl Coffman; superintendent of schools, D. D. Fellows; supervisors, M. W. Dalton, Ward Scott, Jack Shirley; treasurer, Winifred Rhoades.

**GREENE County, Jefferson** — auditor, Vern Marten; clerk of court, Grace Seeden; county assessor, Ronald Wolf; county attorney, Dennis Ladd; county engineer, Ronald Betterton; director of relief, Mildred Stanley; medical examiner, Dr. R. W. Burke; recorder, Mary Batchellar; sheriff, Roland Riley; soldiers relief secretary, Vince Phillips; superintendent of schools, C. D. Mitchell; supervisors, Forest Beecher, Wayne Hedges, Glen Grow, R. C. Fredrickson; treasurer, Nancy Fredrickson.

**GRUNDY County, Grundy Center** — auditor, Wilbur Rust; clerk of court, Dorothy Palmer; county assessor, Benjamin Hook; county attorney, Don Kliebenstein; county engineer, Royce Fichtner; county nurse, Eileen Schultz; director of relief, Leland Reece; medical examiner, Dr. W. H. Verduyn. Dr. Glendon Button; recorder, Mary C. Rouse; sheriff, William G. Marten; soldiers relief secretary, James A. Erpelding; superintendent of schools, Perry Greer; supervisors, Paul Simms, Edwin T. Dreesman, Jake Buskohl, Don Schildroth, Folkert Boelman; treasurer, Paul F. Beltenga.

**GUTHRIE County, Guthrie Center** — auditor, Darwin Hall; clerk of court, Roger Brown; county assessor, Garth C. Cottingham; county attorney, Coral F. Greenfield; county engineer, W. L. Schultz; director of relief, Harold H. Beane; medical examiner, Dr. Herbert Neff; recorder, Kenneth M. Christensen; sheriff, Lester L. Petersen; soldiers relief secretary, Barbara Middleton; superintendent of schools, Joe A. Barker; supervisors, Gerald Gline, Paul Hay, Jr., J. W. Mills, Verne Summy, R. Dean Wright; treasurer, Charlotte Knauer.

**HAMILTON County, Webster City** — auditor, Mary Kesler; clerk of court, John O. Hall; county assessor, Evelyn Nordstrom; county attorney, Carroll Wood; county engineer, Wesley Smith; county nurse, Reba Seering; director of relief, Margie Banks; medical examiner, Dr. Walter Goff II; recorder, Shirley Wangler; sheriff, Kenneth G. Farnham; soldiers relief secretary, Clarice A. Markwardt; superintendent of schools, Robert E. Horstfall; supervisors, Stuart E. Schlafke, Carl L. Ruhl, W. A. (Bill) Groves, Jr.; treasurer, Adelbert Johnson.

**HANCOCK County, Garner** — auditor, Bertha L. Brown; clerk of court, Doris Young; county assessor, Raylin Bassett; county attorney, Curtis G. Riehm; county engineer, J. William Waddingham; county nurse, Berniece Barracks; director of relief, Sandra Steiff; medical examiner, Dr. L. R. Fuller; recorder, Charlotte Hanson; sheriff, Gregg Arnold; soldiers relief secretary, Charles W. Cropley; superintendent of schools, John Micklick; supervisors, Donald Gelnor, Roy Hovey, Edward Maiek; treasurer, Rudy J. Ulrich.

**HARDIN County, Eldora** — auditor, Jerry L. Pence; clerk of court, Eugene L. Setchell; county assessor, Walter O. Guenther; county attorney, James R. Sween; county engineer, Rolley G. Glasgow; county nurse, Hester L. Eldering; director of relief, Leland C. Reece; medical examiners, Dr. Herbert Gude, Dr. Robert Thompson; recorder, Keith P. Van Patter; sheriff, Robert D. Callaway; soldiers relief secretary, Gene K. Foster; superintendent of schools, W. D. Murray; supervisors, Carl F. Lettow, Chairman, Leo L. Knight, J. C. Whitehead; treasurer, Helen E. Schumacher.

**HARRISON County, Logan** — auditor, Elizabeth A. Harder; clerk of court, Faye M. Dow; county assessor, Dayle Purcell; county nurse, Eileen Grundmeier; director of relief, Kathryn Harris; medical examiner, Dr. J. W. Barnes; recorder, Leeta M. Grap; sheriff, Louis Allatot; soldiers relief secretary, Kathryn Harris; superintendent of schools, Phillip Slagle; supervisors, Wm. H. Wohlers, Paul Buffum, Jess Gochenour; treasurer, Bill D. Owens.

**HENRY County, Mt. Pleasant** — auditor, Ruth R. Ogg; clerk of court, Henry M. Biggs; county assessor, John F. Foss; county attorney, Gary L. Wiegel; county engineer, M. M. Doggett; county nurse, Marjorie McKim; director of relief, Margaret Jones; medical examiner, Dr. Robert S. Wettach; recorder, Lola A. Swan; sheriff, Richard D. Droz; soldiers relief chairman, Harry G. Huston; supervisors, Carroll S. Crane, John B. Martin, Cleo E. Johnston; treasurer, Marjorie A. Burden.

**HOWARD County, Cresco** — auditor, Leonard G. Moudry; clerk of court, Pat Smith; county assessor, B. J. Roman; county attorney, Mark B. Anderson; county engineer, R. J. Blessum; county nurse, Joan Murray, RN; director of relief, LaVern Buttjer; medical examiner, Dr. Dean Nierling; recorder, Raphael Baker; sheriff, Gordon Watros; soldiers relief secretary, Wayne Solomon; supervisors, George D. Woods, Leo Caffray, Melvin D. Cannon; treasurer, Helen M. Bate-man.

**HUMBOLDT County, Dakota City** — auditor, Lawrence J. Lerdal; clerk of court, Charlene Lippott; county assessor, David Stensland; county attorney, Richard A. Williams; county engineer, Paul K. Klevos; county nurse, Madonna McCormick; director of relief, Allen Grooters; medical examiner, Dr. James H. Coddington; recorder, Esther J. Ruble; sheriff, Marvin J. Andersen; soldiers relief secretary, Charles Joiner; superintendent of schools, Harold M. Granner; supervisors, Carl Day, Willard Hart, Marvin Christensen, Marcus Rolland, Marvin Sawyer; treasurer, Phyllis Christensen.

**IDA County, Ida Grove** — auditor, Ethel H. Smith; clerk of court, Virginia Wellendorf; county assessor, J. Walt Gallely; county attorney, Richard F. Branco; county engineer, Donald R. Shaw; county nurse, Betty Maguire, R.N.; director of relief, Dennis Tobin; medical examiner, Dr. John S. Sinnott; recorder, Barbara Wright; sheriff, Donald W. Gebers; soldiers relief secretary, Alice Bradshaw; superintendent of schools, S. L. O'Donnell; supervisors, Elwin E. Leonard, Emmett Sahl, Thomas C. Odgaard; treasurer, D. E. McCollough.

**IOWA County, Marengo** — auditor, Mary E. Slaymaker; clerk of court, Helen Hartin; county assessor, Harry R. Ackerman; county attorney, Harold W. Swift; county engineer, Nord S. Sorensen; county nurse, Susan Y. Stempel; director of relief, Merged Social Services Dept.; medical examiner, Dr. Burns M. Byram; recorder, Ricky Lynn Gerard; sheriff, Wm. J. Spurrier; soldiers relief secretary, John L. Doud; superintendent of schools, Merged Area X; supervisors, Dale R. Mayberry, Bernard T. Elwood, Edward Shima; treasurer, Ernestine Frontera.

**JACKSON County, Maquoketa** — auditor, J. W. Brady Jr.; clerk of court, Lois Schnoor; county assessor, Harold Lubben; county attorney, Thomas F. Peckosh; county engineer, Wm. D. Upmeyer; county nurse, Kimberly Deppe; director of relief, Lucile Reynolds; medical examiner, Dr. J. A. Broman; recorder, Helen McCarthy; sheriff, Robert P. Lyons; soldiers relief secretary, John A. Schmidt; superintendent of schools, James Gran; supervisors, Alfred H. Ehl, Jim Schroeder, Everett Yaddot; treasurer, Harold Feeney.

**JASPER County, Newton** — auditor, Sarah Jane Gibbs; clerk of court, Lulu C. Adams; county assessor, C. Henry Boertje; county attorney, Kenneth L. Whitehead; county engineer, Charles Cabalka, Jr.; county nurse, Rose Boor; director of relief, Ardell Welle; medical examiner, Dr. Fred Carpenter, Jr.; recorder, Ertisje Mick; sheriff, Darrell Hurley; soldiers relief secretary, I. Ray Long; superintendent of schools, Robert Glasford; supervisors, Jeanne Bridenstine, Wayne Taylor, Francis Van Zante; treasurer, Illa Guthrie.

JEFFERSON County, Fairfield — auditor, Marjorie A. Allender; clerk of court, Leona Genkinger; county assessor, Frank Weston; county attorney, Edwin F. Kelly, Jr.; county engineer, Gerald Gronvold; county nurse, Lois Brokken; director of relief, Robert Drake; medical examiner, Dr. C. F. Watson; recorder, Donna L. Clark; sheriff, Bill R. Angstead; soldiers relief secretary, Bill S. Foshier; superintendent of schools, W. W. Molsberry; supervisors, Harold Pearce, Lewis V. Edmund, Ernest E. Nelson; treasurer, Paul E. White.

JOHNSON County, Iowa City — auditor, Dolores A. Rogers; clerk of court, Ernest J. Wombacher; county assessor, Verne W. Pottorff; county attorney, J. W. Dooley; county engineer, O. J. Gode Jr.; county nurse, VNA; director of relief, Cleo Marsolaia; medical examiner, T. T. Bozek; recorder, John E. O'Neill; sheriff, Gary Hughes; soldiers relief secretary, Hazel Smith; superintendent of schools, Joint Board; supervisors, Richard Bartel, Robert Burns, Lorado Cilek; treasurer, Donald J. Krall.

JONES County, Anamosa — auditor, Helen Murray; clerk of court, Glenn Brokaw; county assessor, L. T. Lorenzen; county attorney, Stephen Locher; county engineer, Earl B. Beisell; county nurse, Marion Serbousek; medical examiner, Dr. J. L. Bailey; recorder, Doris Jeanne Herren; sheriff, Ralph E. Albaugh; superintendent of schools, Kenneth Patton; supervisors, Grover Benischek, Frank Eilers, Jr., Louis Hanken, Everett J. Mayberry, James P. Moran; treasurer, Carol A. Simmons.

KEOKUK County, Sigourney — auditor, J. W. Scott; clerk of court, Russell Noller; county assessor, Robert Malone; county attorney, Glenn M. Bradley; county engineer, Kenneth D. Bucklin; county nurse, Catherine Zimmerman; director of relief, Marian McCreery; medical examiner, Dr. Horace M. Don; recorder, Jean Mateer; sheriff, Garry Deitrich; soldiers relief secretary, Frank Turner; superintendent of schools, W. W. Molsberry; supervisors, Homer S. Kerr, Jim Wonderlich, Warren Howard; treasurer, Arlene Nilles.

KOSSUTH County, Algona — auditor, Delores Dodds; clerk of court, Alma Pearson; county assessor, Larry Hudson; county attorney, Joseph J. Straub; county engineer, Richard Henely; county nurse, Joyce Hayden; director of relief, Marvel Immerfall; medical examiner, Dr. John M. Schuter; recorder, Mertie Huber; sheriff, William Lampright; soldiers relief secretary, Marvel Immerfall; superintendent of schools, Paul Stuart; supervisors, Lawrence Newbrough Chm., Ivan Parrott, E. J. Kollasch, George Werringa, Vern Rafdal; treasurer, Donald D. Jorgenson.

LEE County, Fort Madison — auditor, Paul J. Pohlmeier; clerk of court, Mary McMurry; county assessor, Joseph Winnike; county attorney, Barry M. Anderson; county engineer, Thomas E. Nelson; county nurse, Arlene G. Lampe, R.N.; director of relief, Marjorie Roost; medical examiner, Dr. F. R. Richmond, Sr.; recorder, Evelyn Biery; sheriff, Don E. Arnold; soldiers relief secretary, Maurice A. Storms; superintendent of schools, Richard M. Speas; supervisors, Kenneth Howell, Adrian Brinck, Darlene Morrison; treasurer, Loretta Freitag.

LINN County, Cedar Rapids — auditor, Merle L. Kopel; clerk of court, Kenneth Perry, Sr.; county assessor, Forrest Holveck; county attorney, Eugene J. Kopecky; county engineer, William G. Harrington; acting co-director of relief, Judy Bently, Loren Jansa; medical examiner, Dr. Percy Harris; recorder, E. F. 'Pat' Kane; sheriff, Walter H. Grant; soldiers relief secretary, Pete Todd; superintendent of schools, Dwight G. Bode; supervisors, Jean E. Oxley, Richard C. Wenzel, Stanley G. Ginsberg; treasurer, James M. Hennessey.

LOUISA County, Wapello — auditor, Frances Hook; clerk of court, Dorothy L. Taylor; county assessor, John G. Dykstra; county attorney, Robert D. Moore; county engineer, John F. Pasch; county nurse, Nancy P. Pierce; director of relief, Pauline E. Fuller; medical examiner, Kenneth R. Carrell; recorder, Elda Matthews; sheriff, Robert R. Wilke; superintendent of schools, Howard Ortmeier; supervisors, Leonard C. Elliott, Dale Schlutz, Alfred Jr. Coon; treasurer, Florence Swanson.

LUCAS County, Chariton — auditor, Marjorie E. McFarland; clerk of court, James D. Pirtle; county assessor, Robert C. Curtis; county attorney, William L. Shelton; county engineer, Clarence C. Perry; county nurse, Miriam Hibbs; director of relief, William E. Gottner; medical examiner, Dr. R. E. Anderson; recorder, Bernadette Boylan; sheriff, Wayne B. Swanson; soldiers relief secretary, Rex Benway; superintendent of schools, Leonard G. Haase; supervisors, James J. Cooper, Cleo M. Sellers, Raymond L. Johnson; treasurer, Cleta M. Robins.

LYON County, Rock Rapids — auditor, Dwaine A. Berg; clerk of court, LaVonne Mydland; county assessor, Melvin R. Groiewold; county attorney, David J. Casjens; county engineer, Kenneth M. Wallace; county nurse, Suzanne Roths; director of relief, James A. Newberg; medical examiner, Dr. H. H. Gessford; recorder, E. C. Babe Fitzgerald; sheriff, H. Craig Vinson; soldiers relief secretary, Paul Baker; superintendent of schools, Duane Moser; supervisors, Martin M. Kruse, Henry A. Jantzen, Francis J. Snyders, W. T. Roland, Raymond C. Hickman; treasurer, Lee U. Duin.

MADISON County, Winterset — auditor, George F. Abrahams; clerk of court, Margaret Wheeler; county assessor, Wayne A. Griffith; county attorney, Jerold B. Oliver; county engineer, John C. Calhoun; director of relief, Arling Smith; medical examiner, Dr. Earl G. Rozeboom; recorder, Mary Welty; sheriff, Rex Rouse; soldiers relief secretary, Reese Bridenstine; superintendent of schools, Reed Jordan; supervisors, H. W. Callison, Phillip Corkrean, Elton D. Hammans; treasurer, Esther J. Frank.

MAHASKA County, Oskaloosa — auditor, Jane L. Coffey; clerk of court, Vera Minenga; county assessor, J. Dwight Picken; county attorney, Lake E. Crookham; county engineer, Robert W. Killion; county nurse, Janet Peters; director of relief, Marjorie Patchett; medical examiner, Dr. Robert M. Collison; recorder, Frieda Gray; sheriff, Harold Van De Pol; soldiers relief secretary, Frances Dickinson; superintendent of schools, W. W. Molsberry; supervisors, Don A. Allgood, Ed Prothero, Frank V. Veldhuizen; treasurer, Rex D. Sherburne.

MARION County, Knoxville — auditor, Ralph DeCook; clerk of court, Joan Noftger; county assessor, Merle Maddy; county attorney, Warren A. Reiter; county engineer, Abie C. Davis; county nurse, Leona B. Fisher; director of relief, Carroll Anderson; medical examiner, John E. Griffin; recorder, Marilyn VanZee; sheriff, Lee Shives; soldiers relief secretary, Paul O'Connor; superintendent of schools, Robert Glasford; supervisors, Harold DeZwarte, Richard Dunkin, John E. TerLouw; treasurer, Margaret Hayes.

## COUNTY OFFICIALS

95

**MARSHALL County, Marshalltown** — auditor, Clifford L. Eckles; clerk of court, Melba I. Weber; county assessor, David A. Paul; county attorney, Carl D. Baker; county engineer, Michael F. Moehrl; county nurse, Mary Lou LaPour; director of relief, William McCurdy Jr.; medical examiner, Dr. Harold E. Sauer; recorder, Blanche B. Campbell; sheriff, Derald E. Gonzales; soldiers relief secretary, Gilbert J. Lee; superintendent of schools, Dr. Richard A. Ploeger; supervisors, Virtus L. Brockman, John R. Wilkie, Thomas Swartz; treasurer, Victor D. Augustine.

**MILLS County, Glenwood** — auditor, Glenn L. Johnson; clerk of court, Lorraine Strand; county assessor, Alice Shipley; county attorney, H. Walter Green; county engineer, William C. Stone; county nurse, Carolyn Washburn; director of relief, Mary Barton; medical examiner, Dr. R. A. Rouse; recorder, Kenneth Asmussen; sheriff, Merla E. Brown; superintendent of schools, Dwight Fellows; supervisors, Austin L. Bass, H. W. Washburn, Walter A. Marshall; treasurer, F. M. Robinson.

**MITCHELL County, Osage** — auditor, James B. French; clerk of court, Shirley B. Moore; county assessor, Stanley Setka; county attorney, Jerry H. Folbers; county engineer, Wilhelm A. Grosbuth; county nurse, Carolyn Johnson; director of relief, Joe W. Dean; medical examiner, Dr. L. A. Doyle; recorder, Zola Naig; sheriff, Richard E. Johnel; soldiers relief secretary, Ray Peterson; superintendent of schools, James D. Carroll; supervisors, Betty McCarthy, Dave Christiansen, Ervin Dietrich; treasurer, Arlene Brown.

**MONONA County, Onawa** — auditor, June Geadelmann; clerk of court, Park C. Struble; county assessor, E. C. Jones; county attorney, Stephen W. Allen; county engineer, Orville Ives; county nurse, Mabel Walker, Dorothy Sonksen; director of relief, Dennis Tobin; medical examiners, Dr. W. P. Garred, Dr. H. L. Ganzhorn; recorder, Paul McFarland; sheriff, Albert R. Wood; soldiers relief secretary, Hope Taylor; superintendent of schools, G. L. Reinhardt; supervisors, Donald E. Loomis, Lester Bartels, Elmer Savery; treasurer, B. R. Thrill.

**MONROE County, Albia** — auditor, David I. Grimes; clerk of court, Thelma D. Calhoun; county assessor, William J. McGee; county attorney, James D. Jenkins; county engineer, Ralph F. Sears; county nurse, Jackie L. Morehead; director of relief, Vera Newman; medical examiner, Dr. Don N. Orelup; recorder, Temperance Shepherd; sheriff, Dennis M. Carr; soldiers relief secretary, Mabel Hutchinson; superintendent of schools, George Starceovich; supervisors, William F. McGrath, Harold E. Waters, George Klobnak; treasurer, Ruth S. Morgan.

**MONTGOMERY County, Red Oak** — auditor, Kurt L. Johnson; clerk of court, Phyllis Stebbins; county assessor, Carol Renander; county attorney, Dennis D. Bloom; county engineer, Cleo Smith; county nurse, Mary Ellen Maxell; director of relief, Rosamond Nelson; medical examiner, Dr. Lynn W. Thompson; recorder, Pat England; sheriff, Richard Harrell; soldiers relief secretary, L. Wayne Allen; superintendent of schools, Joe Whitaker; supervisors, Bert Thomas, Dale Lindner, Paul Cooper; treasurer, E. L. Moore.

**MUSCATINE County, Muscatine** — auditor, John E. Rex; clerk of court, Florence Hetzler; county assessor, John Graham; city assessor, Robert K. Birkhofer; county attorney, David W. Newell; county engineer, Martin Noonan; director of relief, Kenneth L. Duncan; medical examiner, V. Warren Swayze; recorder, Charles V. Whisler; sheriff, Richard Oppelt; superintendent of schools, Jerry B. Stout; supervisors, Vernon Shepard, Paul Satterthwaite, Mary Bowie, A. C. Allen, Joan Axel; treasurer, Frank J. Killian.

**O'BRIEN County, Pritghar** — auditor, Corrine Gillespie; clerk of court, Ellamay Hoeven; county assessor, Wilbur Mills; county attorney, Richard T. Smith; county engineer, Lloyd W. Scherlin; county nurse, Bernadine Zigtema; director of relief, Jean Petersen; medical examiner, R. L. Zoutendam; recorder, Hallie Cobb; sheriff, George H. Sleeper; soldiers relief secretary, Fred J. Pyiman; superintendent of schools, Earle M. Crosswait; supervisors, Leland Brueggemann, Thomas T. Manley, Harrison C. Fisch, Arie Van Nyhuis, Harold DeWaay; treasurer, Will F. Kaiser.

**OSCEOLA County, Sibley** — auditor, William Frick; clerk of court, Dennis Pomeranek; county assessor, Geraldine Vander Meulen; county attorney, Donald E. Skiver; county engineer, Edward Winkel; county nurse, Delores Truckenmiller; director of relief, Jean Petersen; medical examiner, T. J. Carroll; recorder, Joyce Grush; sheriff, Robert Hoffes; superintendent of schools, Earle M. Crosswait; supervisors, Lloyd Ravelling, Raymond Schmidt, Theodore Schutte, Oliver Windrath, Maurice Dale Block; treasurer, Kurt H. Steinmetz.

**PAGE County, Clarinda** — auditor, Betty Stickelman; clerk of court, Marie Goecker; county assessor, Glen M. Jamison; county attorney, J. C. Irvin; county engineer, Orville K. Brewer; director of relief, Georgia Smalley; medical examiner, Dr. E. E. Zehr, Dr. Kenneth Gee; recorder, Helen Jones; sheriff, Richard N. Hunt; superintendent of schools, Esther Hensleigh; supervisors, Edward Rhoades, Jr., John M. Sperry, Alfred Sump; treasurer, Louise Huseman.

**PALO ALTO County, Emmetsburg** — auditor, George J. Kiegl; clerk of court, Alma Burns; county assessor, Ulrich Troug; county attorney, Roger A. Berkland; county engineer, William Ellingrod; county nurse, Doris Sundell; director of relief, Virginia Barringer; medical examiner, Dr. F. S. Conway; recorder, Alice Yoch; sheriff, Joe Girres; soldiers relief secretary, Evelyn M. Kiegl; superintendent of schools, Nels Christensen; supervisors, Mervin L. Thompson, Russell Peterson, Fred Wirtz, Richard C. Thompson, Robert E. Brennan; treasurer, Kathleen Thompson.

**PLYMOUTH County, Le Mars** — auditor, Claire Steele; clerk of court, Arlan Beeck; county assessor, Edward Kehrberg; county attorney, J. Michael Dull; county engineer, Herbert Floyd; county nurse, Mary Luella Taylor; director of relief, Gerald Hemphill; medical examiner, Dr. Sherman E. Lindell; recorder, Helen I. Hansen; sheriff, Edwin Guntren; soldiers relief secretary, Verna Nemmers; superintendent of schools, E. V. Heacock; supervisors, Harold Graham, Fred R. Claesson, Arnold Mohning, Harold Sitzmann, John R. Spies; treasurer, Fred E. Riter.

**POCAHONTAS County, Pocahontas** — auditor, Marie Pavik; clerk of court, Paul J. Poduska; county assessor, Ervin Reinholdt; county attorney, H. Dale Huffman; county engineer, Robert Reinhart; county nurse, Pauline West; director of relief, Allen Grooters; medical examiner, Dr. J. M. Rhodes, Sr.; recorder, Donald O'Connor; sheriff, Jerry Donovan; soldiers relief secretary, Vera Larkin; superintendent of schools, H. M. Granner; supervisors, D. A. Mitchell, Charles Kramer, Richard T. Bush, Herman L. Rubert, Vincent J. Reis; treasurer, Berniece Hlatt.



**POLK County, Des Moines** — auditor, James E. Maloney; clerk of court, Frank W. Leonhardt; county assessor, Jack Newell; county attorney, Ray Fenton; county engineer, R. E. Van Gundy; director of relief, Quenten Emery; medical examiner, R. C. Woolers; recorder, Kathleen Shinstine; sheriff, Dick J. Clemons; soldiers relief secretary, L. Clark Priebe; superintendent of schools, K. W. Miller; supervisors, Samuel F. Anania, Jack Bishop, Richard Brannan, Carl Gavin, Tom Whitney; treasurer, Fred Horner.

**POTTAWATTAMIE County, Council Bluffs** — auditor, Douglas D. Primmer; clerk of court, Donald J. Diwokey; county assessor, Robert Hastings; county attorney, Lyle A. Rodenburg; county engineer, Charles E. Hales; county nurse, Judy Hetrick; medical examiner, Dr. Samuel Rosa; recorder, Dorothy Letner; sheriff, Roy O. Michael; soldiers relief secretary, Lawrence Mandelkow; superintendent of schools, Calvin Bones; supervisors, Frank S. Gilman, Thomas Mackland, Wayne Rodenburg, Emmett Ryan, Howard True; treasurer, Judy Miller.

**POWESHIEK County, Montezuma** — auditor, Hilbert Beebe; clerk of court, Evelyn Ketels; county assessor, Orville Spain; county attorney, Donald Schild; county engineer, M. O. Hansen; county nurse, Nancy Butendorf; director of relief, H. E. Hedrick; medical examiner, Dr. K. W. Caldwell; recorder, Harold L. Wiedow; sheriff, Max Allen; soldiers relief secretary, W. K. Richardson; superintendent of schools, Dr. Richard Ploeger; supervisors, Raymond W. Harris, Eldon Petersen, Melvin Miller; treasurer, Carolyn L. Woods.

**RINGGOLD County, Mount Ayr** — auditor, Ernest Bastow; clerk of court, Rollin Noble; county assessor, Ronald Gater; county attorney, Arlen F. Hughes; county engineer, Paul C. Hixson; county nurses, Glenna Eggert, Cherri Hunt; director of relief, Larry Brown; medical examiner, Dr. Duane E. Mitchell; recorder, Norma Smith; sheriff, Elbert T. Strange; soldiers relief secretary, John Faust; superintendent of schools, A. Joe Whitaker; supervisors, Richard Barnes, Earl Wheelen, Howard Pine; treasurer, Barbara Bower.

**SAC County, Sac City** — auditor, Eldon D. Kolbe; clerk of court, Margaret L. Long; county assessor, Russell D. Hicks; county attorney, Kirby Vest; county engineer, Floyd L. Freeman; director of relief, Glenn Major; medical examiner, Dr. C. E. Lierman; recorder, June Rheinfrank; sheriff, Duane K. Rohde; soldiers relief secretary, L. Kathryn Allison; superintendent of schools, Ronald Dickinson; supervisors, Lawrence J. Ritter, Marvin Nutzman, Lloyd H. Gosch; treasurer, Jean Gillette.

**SCOTT County, Davenport** — auditor, George W. Oxley; clerk of court, David Dahlin; county assessor, Robert Wiese; county attorney, Edward N. Wehr; county engineer, Elmer G. Clayton; director of relief, Everett Howard; medical examiner, Rollin M. Perkins; recorder, Richard Hagen; sheriff, Ken Pausen; soldiers relief secretary, Shirley Hartsock; superintendent of schools, Jerry B. Stout; supervisors, George Thuenen, John Jebens, Robert Duax, Lester Schick, Robert Meyer; treasurer, Ken W. Gaines.

**SHELBY County, Harlan** — auditor, Miles D. Croft; clerk of court, Leonard W. Grimsley; county assessor, Hans C. Christiansen; county attorney, John F. Sawin; county engineer, Wendell Folkerts; county nurse, Doris Rasmussen; director of relief, Barry R. McKinley; medical examiner, Joseph H. Spearing; recorder, Donna Williams; sheriff, Orrell Gearhart; soldiers relief secretary, Oliver Bacon; superintendent of schools, F. E. Brouhard; supervisors, Fred L. Rasmussen, Clarence J. McDermott, Philip J. Phelps; treasurer, Ralph H. Henderson.

**SIOUX County, Orange City** — auditor, Bertha Rexwinkel; clerk of court, Merlyn D. Vander Broek; county assessor, Willis Meylink; county attorney, John D. TePaskie; county engineer, Orville Dorschner; county nurse, Bernice Bergsma; director of relief, William J. Berry; medical examiner, Dr. L. J. Willekes; recorder, Alice Van Roekel; sheriff, Ted Hoogland; soldiers relief secretary, Margaret Leafstedt; superintendent of schools, Duane L. Moser; supervisors, Clarence Jonker, Bernard L. Smith, Walter Warntjes, Peter Timmer, Arie Schimmel; treasurer, Lawrence M. Vander Esch.

**STORY County, Nevada** — auditor, Millicent Fagerburgh; clerk of court, Dorothy J. Elliott; county assessor, Kermit L. Helland; county attorney, Ruth R. Harkin; county engineer, Russell Krieg; county nurse, Margaret Moothart; director of relief, Irene Pierce; medical examiner, Dr. D. W. Powers; recorder, Gloria A. Pounds; sheriff, John P. Stark; soldiers relief secretary, Maxine J. Manley; superintendent of schools, K. W. Miller; supervisors, Anderson E. Coggshall, Rex R. Gross, (Mrs.) Johnnie W. Hammond; treasurer, John A. O'Donnell.

**TAMA County, Toledo** — auditor, Alvin Ohrt; clerk of court, Dorothy Jones; county assessor, LeRoy Smith; county attorney, Jared O. Bauch; county engineer, Truman L. Langager; county nurses, Ruth Keith, Marilyn Vale; director of relief, Dorothy Vlasak; medical examiner, Dr. C. W. Maplethorpe; recorder, Sally Ohrt; sheriff, Milo L. Quigley; soldiers relief secretary, Defores Hand; superintendent of schools, Joseph N. Stone; supervisors, James H. Black, Robert D. Cold, LeRoy V. Wiese; treasurer, Pauline Reintg.

**TAYLOR County, Bedford** — auditor, Allen J. Thompson; clerk of court, Martha S. Smith; county assessor, John L. Schoenmann; county attorney, Richard R. Jones; county engineer, Tedde R. Blunck; county nurse, Marilyn Wallace; director of relief, Don Schwartzhoff; medical examiner, Dr. R. W. Jones; recorder, Harold B. Ross; sheriff, Marvin Weed; soldiers relief secretary, Donald I. Scherich; superintendent of schools, A. Joe Whitaker; supervisors, Donald H. Glass, Royal R. Rusco, Floyd Jobe; treasurer, Glenn A. Warden.

**UNION County, Creston** — auditor, Mardell A. Driskell; clerk of court, Dorothy M. Henry; county assessor, Everett E. Pette; county attorney, Robert A. Rolfe; county nurse, Constance Gardner; director of relief, Harry Green; medical examiners, Dr. Richard Wilker, Dr. John Hoyt; recorder, Jean Richardson; sheriff, Donald G. Loy; soldiers relief secretary, Clyde R. Jensen; superintendent of schools, A. Joe Whitacker; supervisors, A. Harold Symonds, Terry Taylor, Lee Stalker, Kenneth Seeley, Paul Kline; treasurer, Glenn J. Conard.

**VAN BUREN County, Keosauqua** — auditor, Delbert Scull; clerk of court, Hollis Elliott; county assessor, Norman Fleag; county attorney, James A. Dorothy; county engineer, Lewis Petersma; county nurse, Laurie Dorothy; director of relief, Marilyn Boley; medical examiner, James T. Worrell; recorder, Shirley B. Seip; sheriff, Orville Lee; soldiers relief secretary, Gilbert Hancock; superintendent of schools, Irving J. Hickman; supervisors, Arnold Barker, William V. Marsh, Tom, O. Nott; treasurer, Russell Boyd.

WAPELLO County, Ottumwa — auditor, Paul Mottet; clerk of court, C. Kenneth Wise; county assessor, Lester Jackson; county attorney, Samuel O. Erhardt; county engineer, William J. Byrne; county nurse, JoAnn White, Frances Yates; director of relief, D. B. Arnold; medical examiner, Dr. Warren H. DeKraay; recorder, Ruth W. Moyer; sheriff, Buddy C. Erwin; soldiers relief secretary, Carroll Halberg; superintendent of schools, Irving J. Hickman; supervisors, Joe A. Rodosky, Philip D. Horan, Ed Bailey; treasurer, Hazel L. Johnson.

WARREN County, Indianola — auditor, Beverly Dickerson; clerk of court, Charlotte Wilder; county assessor, Donald Freeman; county attorney, John Criswell; county engineer, Bab Sandy; county nurse, Alice Henderson; medical examiners, Dr. S. F. Yugend, Dr. Victor Wise; recorder, Velma I. Snider; sheriff, Bill Mathews; soldiers relief secretary, E. B. Cummings, Glen Hoover; superintendent of schools, Robert Glassford; supervisors, Robert Diltner, Francis L. York, John F. Pray; treasurer, Betty K. Conklin.

WASHINGTON County, Washington — auditor, Walter W. Schroeder; clerk of court, Robert L. Riley; county assessor, H. Ernest Lund; county attorney, Richard S. Bordwell; county engineer, Robert G. Huber; county nurse, Mildred See; director of relief, Milian K. Thompson; medical examiner, Dr. M. L. McCreedy; recorder, Maxine Smith; sheriff, Donald R. Robertson; soldiers relief secretary, Stanley Chabal; superintendent of schools, Dwight G. Bode; supervisors, Ralph E. Marshall, John Patterson, Elmer Schneider; treasurer, Wallace L. Fagen.

WAYNE County, Corydon — auditor, Rose DeBolt; clerk of court, Ellowein Lohr; Gates; county assessor, Ronald Gibbs; county attorney, John W. Birdwell; county engineer, Theodore Robison; county nurse, Virginia Ireland; director of relief, Hildreth Murphy; medical examiner, Dr. K. A. Garber; recorder, June Heliyer; sheriff, Jesse K. Hook; soldiers relief secretary, Helen Hogue; superintendent of schools, W. V. Starry; supervisors, George H. Buoy, Wayne V. Thompson, William H. Goodell; treasurer, Dean Besco.

WEBSTER County, Fort Dodge — auditor, C. A. Knudson; clerk of court, Margaret Faiferlick; county assessor, Luther E. Ollenburg; county attorney, William J. Thatcher; county nurses, Lola Dillon, Kiernan George; director of relief, Laura B. Fulton; medical examiner, Jesse J. Landhuis; recorder, Evelyn J. Hood; sheriff, Ray A. McCoy; soldiers relief secretary, Merlin Enburg; superintendent of schools, John O. Mechlenburg; supervisors, Emmett Russell, Robert Cahill, Clifford Messerly, Leonard Hansch, Richard Fleming; treasurer, M. L. Hottman.

WINNEBAGO County, Forest City — auditor, Henry C. Nelson; clerk of court, Vera M. Peterson; county assessor, Gordon Levad; county attorney, Harley Slipp; county engineer, A. L. Heeren; county nurse, Marjorie Costigan; director of relief, Sandra Steiff; medical examiner, Dr. T. J. Mangan; recorder, Ardis Ellwood; sheriff, Donald Vold; superintendent of schools, John Micklick; supervisors, Don S. Grotewold, Merle O. Severson, Alanzo E. Johnson; treasurer, Margeurite Christensen.

WINNESHIEK County, Decorah — auditor, Margaret Kruchek; clerk of court, Kenneth R. Nessel; county assessor, Darwin Ellingson; county attorney, Calvin R. Anderson; county engineer, George Hanzlik; county nurse, Marlene Fenstermann; director of relief, Jerome Kroskus; medical examiners, Dr. James Bullard, Dr. Terry Dynes; recorder, Katie Thompson; sheriff, Eugene Simenson; soldiers relief secretary, Laura Amdahl; superintendent of schools, Abner A. Hendrickson; supervisors, Albert E. Quass, James F. Puffer, Rufus J. Moellers, Edward T. Selness, Roland G. Lillegraven; treasurer, Charles Qandahl.

WOODBURY County, Sioux City — auditor, Donald E. Linduski; clerk of court, Maurice Flanagan; county assessor, Clifford S. Ness; county attorney, Zigmund Chwirka; county engineer, Lloyd Kallsen; county nurses, Ann Burgett, Wilda Johnson, Donna Bahrke, Helen Sommernew; director of relief, Ralph E. Klocke; medical examiner, Dr. Thomas Coriden; recorder, Walter W. Lindgren; sheriff, F. O. Whitey Rosenberger; soldiers relief secretary, S. J. Meisenhelder; superintendent of schools, Richard Kinkead; supervisors, Wayne L. Thompson, Rita Kline, Ken Rodeen, Ralph Wilcox, Jerry O'Sullivan; treasurer, Hallie Sargisson.

WORTH County, Northwood — auditor, Irving L. Flatness; clerk of court, Clifford L. Reyerson; county assessor, Noreen Groe; county attorney, Phillip N. Norland; county engineer, James E. Hyde; county nurse, Jacqueline J. Burke; director of relief, Grace C. Christansen; medical examiner, Dr. Wm. G. McAllister; recorder, Harvey E. Gaarder; sheriff, Ivan W. Davey; supervisors, Arnold Buechele, Ralph Harris, Hubert Bang; treasurer, James A. Hanson.

WRIGHT County, Clarion — auditor, Ethel C. West; clerk of court, Beverly Claude; county assessor, Vernon E. Lester; county attorney, Dewayne A. Knoshaug; county engineer, Haydn E. Jones; county nurses, Jane Middleton, Melvane Nickles; director of relief, Roberta Bygness; medical examiner, Dale A. Harding; recorder, Marjorie Mishler Amberson; sheriff, Robert A. Shaw; soldiers relief chairman, Kenneth Brauman; superintendent of schools, John O. Mecklenburg; supervisors, Ira Studebaker, G. Conger Whyte, Joe Halverson, Glenn L. Fraser, James Sebby; treasurer, Betty S. Maxheimer.



Old Capitol, Iowa City.

## **Courts**

- **U. S. Court of Appeals**
- **Southern District of Iowa**
- **Northern District of Iowa**
- **Iowa Supreme Court**
- **Iowa District Court**
- **Judicial Nominating Commissions**
- **Judicial Magistrate Appointing  
Commissions**

## The United States Court of Appeals for the Eighth Circuit

Judge Martin D. Van Oosterhout, Sioux City, is Senior Circuit Judge, United States Court of Appeals for the Eighth Circuit.

The U. S. Circuit Judge for the Eighth Circuit is Roy L. Stephenson of Des Moines.

The United States Court of Appeals for the Eighth Circuit is composed of the districts of northern Iowa, southern Iowa, Minnesota, eastern Missouri, western Missouri, eastern Arkansas, western Arkansas, Nebraska, North Dakota and South Dakota.

This court handles appeals from judgments and orders of the various federal district courts in the seven states of this circuit. Sessions are held in St. Louis, Mo., terms beginning on the second Wednesday in November, first Wednesday in March, first Wednesday in May, and second Wednesday in September.

The bench consists of Chief Judge Marion C. Matthes of St. Louis, Mo., Floyd R. Gibson of Kansas City, Mo., Donald P. Lay of Omaha, Nebr., Myron H. Bright, Fargo, N. Dak., Gerald W. Heaney, Duluth, Minn., Pat McHaffy of Little Rock, Ark., Donald R. Ross, Omaha, Nebr., and Roy L. Stephenson, Des Moines. Clerk of the court is Robert C. Tucker of St. Louis, Mo.



**STEPHENSON, Roy L.**

Republican

Des Moines

**U. S. Circuit Judge, Eighth Circuit**

Born March 14, 1917, at Spirit Lake, Iowa. High school, Spencer, Iowa; graduated State University of Iowa B.A. 1938; graduate State University of Iowa Law School J.D. 1940. Married Elizabeth Clulow, Des Moines. Children: Betty Jean, Douglas and Randall. Captain World War II; Brigadier General Iowa National Guard (Retired). Member of Polk County, Iowa State and American Bar Associations. Polk County Republican Chairman 1950-53; United States Attorney, Southern District of Iowa, 1953-60; appointed U. S. District Judge, Southern District of Iowa, by President Eisenhower 1960, Chief Judge 1961-71; appointed to U. S. Court of Appeals, Eighth Circuit, by President Nixon 1971.

### Southern District of Iowa

Chief U.S. District Judge — Hon. Wm. C. Hanson, Des Moines.

U.S. District Judge — Hon. Wm. C. Stuart, Chariton.

Clerk, U.S. District Court — R.E. Longstaff, Des Moines.

U.S. Attorney — Allen L. Donielson, Des Moines.

Assistant U.S. Attorneys — James Rosenbaum, Des Moines, Keith E. Uhl, West Des Moines.

George H. Perry, Des Moines, Paul A. Zoss, Des Moines.

U.S. Marshall — Harold Grindle, Jr., Des Moines.

Chief U.S. Probation Officer — Edwin Ailts, Adel.

U.S. Probation Officer — Stanley J. Green, Slater.

U.S. Probation Officer — David Duffy, Des Moines.

U.S. Probation Officer — Robert Surran, Bettendorf.

### Bankruptcy Judge

Richard Stageman, Des Moines.

**U.S. Magistrates**

R.E. Longstaff, Des Moines (Petty Offenses)  
 Richard W. Peterson, Council Bluffs (Petty Offenses)  
 J. Hobart Darbyshire, Davenport (Petty Offenses)  
 Wm. Scott Power, Burlington (Petty Offenses)  
 R. Bruce Hauptert, Iowa City (Petty Offenses)

**HANSON, William C., Fort Dodge**

Republican

**Chief Judge,**

**U.S. District Court for Southern District of Iowa  
 District Judge of Northern District of Iowa**

Born May 14, 1909, in Greene County, Iowa, the son of Willis and Pearl (Cook) Hanson, long-time residents of that county, where the son also spent his life until appointment to the federal bench by President Kennedy in 1962. Attended the Jefferson public schools, received the B.A. degree from the State University of Iowa in 1933 and the J.D. degree in 1935. Entered law practice in Greene County in 1935 and was admitted to the U. S. federal court, the U. S. tax court, the Iowa supreme court and all other courts in Iowa. County attorney from 1938 to 1946. Elected judge of the 16th judicial district of Iowa, taking office Jan. 1, 1955. He has been a member and officer of various bar associations and professional societies and is affiliated with many Masonic organizations, including Shrine. In his long-time residence in Jefferson he has been active in the Methodist Church, the Chamber of Commerce, Rotary, and the Boy Scout program. He married Ruth Hastings of Jefferson, a State University of Iowa graduate, and they have four sons and two daughters.

**STUART, William C., Chariton**

**U. S. District Judge for  
 Southern District of Iowa**

Born April 28, 1920, Knoxville, Iowa, son of George C. and Edith A. Stuart. Graduated Chariton High School, 1937; State University of Iowa, A.B., 1940, J.D., 1942. Pilot U. S. Naval Air Corps, 1943-1945. Practiced law in Chariton, Iowa, 1946-1962. Married Mary Elgin Cleaver, Macon, Mo., 1946. Father of four children, Corwin, Cullen, Melanie and Valerie. Member district, state and American Bar Associations, Presbyterian Church, Phi Kappa Psi, Phi Delta Phi, A.F.L., Omicron Delta Kappa, Order of Coif, A.F.&A.M., Shrine, American Legion. City attorney, 1947-1949. Served in senate 55th, 56th, 57th, 58th and 59th General Assemblies. Appointed to supreme court in 1962. Appointed U.S. District Judge by President Nixon, 1971.



## Northern District of Iowa

Chief Judge, U.S. District Court — Hon. Edward J. McManus, Cedar Rapids.  
 Judge, U.S. District Court — Hon. Wm. C. Hanson, Fort Dodge.  
 Clerk, U.S. District Court — Kenneth W. Fuelling, Cedar Rapids.  
 U.S. Attorney — Evan Hultman, Sioux City.  
 U.S. Marshall — Melvin Hove, Dubuque.  
 Chief U.S. Probation Officer — Edward L. Anderson, Cedar Rapids.  
 U.S. Court Reporter — Burton D. Boudreaux, Cedar Rapids.  
 U.S. Court Reporter — Petersen Court Reporters, Des Moines.

### Referee in Bankruptcy

William W. Thinner, Cedar Rapids.

### U.S. Magistrates

James D. Hodge, Jr., Cedar Rapids.  
 Fred Clark, Jr., Waterloo.  
 David J. Blair, Sioux City.  
 Peter Klauer, Dubuque.  
 William Thacher, Fort Dodge.

The United States District Court shall be in continuous session on all business days throughout the year in all places for holding court in all divisions of the Northern District of Iowa.



### McMANUS, Edward Joseph, Cedar Rapids

Democrat

#### Chief Judge, U. S. District Court Northern District of Iowa

Born Feb. 9, 1920, at Keokuk, Iowa. Graduated from Keokuk senior high school 1936. Attended St. Ambrose College, Davenport, Iowa, 1936-38; B.A. degree, University of Iowa, 1940; J.D. degree, college of law, University of Iowa 1942. Admitted to Iowa bar in 1942. U. S. naval aviator 1942-46; Lieutenant U.S.N.R., city attorney, Keokuk 1946-55. State senator, first district, 1955-59. Lieutenant governor of Iowa, 1959-61. Catholic. Married Sally Hassett of Keokuk June 30, 1945; Five sons. Appointed U. S. district judge by President Kennedy in 1962.

## The Iowa Supreme Court

Located on Main Floor of Capitol Building  
**Justices of the Supreme Court**

(Justices Listed According to Seniority)

Name	Office Address	Term Ending
C. Edwin Moore, Chief Justice	Des Moines	June 30, 1981
M. L. Mason	Mason City	Dec. 31, 1982
Maurice E. Rawlings	Sioux City	Dec. 31, 1982
Clay LeGrand	Davenport	Dec. 31, 1976
Warren J. Rees	Anamosa	Dec. 31, 1978
Harvey Uhlenhopp	Hampton	Dec. 31, 1980
W. Ward Reynoldson	Osceola	Dec. 31, 1980
K. David Harris	Jefferson	Dec. 31, 1982
Mark McCormick	Des Moines	Dec. 31, 1982

### Officers of the Court

William J. O'Brien, Des Moines, Court Administrator. Serves at the pleasure of the Supreme Court.

R. Keith Richardson, Des Moines, Acting Clerk.

Emil G. Trott, Jr., Des Moines, Research Director.

Clarence A. Kading, Knoxville, Judicial Department Statistician. Serves at the pleasure of the Supreme Court.

Terms of court commence on the second Tuesday in January; the first Tuesday after the first Monday in May; the first Tuesday after the third Monday in September.

The regular term of office for a justice is eight years. A vacancy is filled through appointment by the Governor from a list of nominees submitted by the state nominating commission. The appointee must stand for retention for a full term at the first judicial election held after he has served for at least one year. Justices may stand for retention at the judicial election which next precedes the expiration of the regular term they are then serving.

Justices elect one of their number as chief justice and he holds office until expiration of his term.

The supreme court has general appellate jurisdiction in both civil and criminal cases. There is no intermediate appellate court. The supreme court has authority to supervise the trial court, to prescribe the procedure in matters brought before it and the rules for admission of attorneys to the practice. It also has the power to prescribe rules of civil procedure, and any rules prescribed by the supreme court and reported to the legislature become effective unless vetoed by the legislature.

The Board of Law examiners is, as of 1975, under the jurisdiction of the Iowa Supreme Court. Current board members include:

WALTER C. SCHROEDER, Mason City; term expires July 1, 1976.

FREDERICK G. WHITE, Waterloo; term expires July 1, 1976.

WILBUR R. DULL, Ottumwa; term expires July 1, 1977.

GOLDA S. SANDS, Des Moines; term expires July 1, 1977.

SUSAN COREY, Cedar Rapids; term expires July 1, 1978.

FRANCIS L. CUDAHY, Jefferson; term expires July 1, 1978.

S. DAVID PESHKIN, Des Moines; term expires July 1, 1978.



## Iowa Supreme Court Justices



**MOORE, C. Edwin, Des Moines**

**Justice Iowa Supreme Court**

Born Aug. 2, 1903, in Des Moines, Polk County, Iowa, son of William H. and Metta Mae Davis Moore. Graduated from East Des Moines High School in 1922; LL.B. degree, Drake University, 1927; practice of law at Des Moines, 1927-1934; assistant Polk County attorney, 1934-1936; Des Moines municipal court judge April 1, 1936 to Jan. 1, 1943; Iowa district court judge, 9th Judicial District, Jan. 1, 1943 to April 17, 1962; appointed to Iowa supreme court April 17, 1962; lecturer Drake Law School 1942-1962; Methodist; Mason, Des Moines Consistory 33°; married; one daughter, two stepsons.

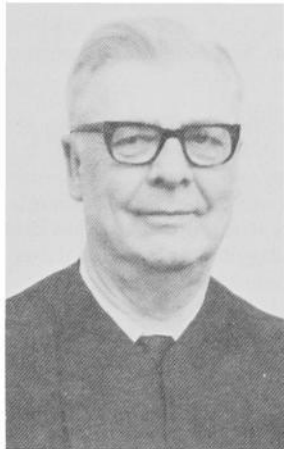

**MASON, M. L., Mason City**

**Justice Iowa Supreme Court**

Born June 14, 1906, in Warren County, Ill. Graduated from Mason City High School 1925; A.B. University of Notre Dame 1929; LL.B. University of Minnesota law school 1931. Practiced law in Mason City since 1931; firm of Mason, Schroeder and Allison. Married and has five children. Member Holy Family Catholic church, Mason City; Knights of Columbus, fourth degree; American Bar Association; Iowa State Bar Association; Twelfth Judicial Bar Association (former president); Cerro Gordo County Bar Association (former president); supreme court grievance commission. County attorney Cerro Gordo County five terms; United States attorney Northern District of Iowa Nov. 11, 1952, to June 1, 1953. Appointed to the Supreme Court in July 1965.



**RAWLINGS, Maurice E., Sioux City**

**Justice Iowa Supreme Court**

Born Aug. 17, 1906, at Onawa, Iowa, son of Ed and Effie Rawlings. Graduate of Onawa High School, 1925. Attended University of Iowa 1925-27. Graduated from South Dakota College of Law in 1930. Married Helen C. Fowler in 1928. Six children: Richard, deceased; Maurice F., William J., Janet L., Mary H., and Robert C. Started practice of law in Sioux City, 1931. County attorney, Woodbury County, 1935-43. Captain, judge advocate general's department, WW II, OPA director 1943-47. Corporation Counsel, Sioux City, 1948-51. Commander, Monahan Post, American Legion, 1949-50. Member Sioux City school board 1955-58 and one year as president. Judge Fourth Judicial District 1958-65. Episcopal Church. Appointed Judge of Iowa Supreme Court July 13, 1965, by Governor Harold Hughes.

**LeGRAND, Clay, LeClaire**  
**Justice Iowa Supreme Court**

Born February 26, 1911, in St. Louis, Missouri. Son of Nic and Mary M. LeGrand. St. Ambrose College, Davenport, 1928-1931; The Catholic University of America, Washington, D. C., graduated 1934, LL.B. Married Suzanne Wilcox, 1935, and they have three children, Mrs. Mary Sue Murray, Julie and Nicholas W. Member of Scott County Bar Assn., Iowa State Bar Assn., American Bar Assn. and American Judicature Society. Engaged in private practice of law from 1934 to 1957. Judge of Seventh Judicial District of Iowa from 1957 to 1967. Appointed as Judge of Supreme Court July 5, 1967



**REES, Warren J., Anamosa**  
**Justice Iowa Supreme Court**

Born August 2, 1908, Anamosa, Iowa, son of B. G. and Anna Rees. Graduate of Anamosa High School 1925 and attended Grinnell College. Legal education private study. Practiced law Anamosa 1934 to 1963 as member of firms Frazier and Rees, Rees and Remley, and Rees, Remley and Heiserman. County Attorney Jones County 1939-1945. Member Jones County, Iowa State and American Bar Associations and American Judicature Society. Member Methodist Church, Lions Club, Masonic Lodge, York and Scottish Rite bodies and Shrine, K. of P. and I.O.O.F. Married Alma Davis 1938, two children, Mary Ann, now Mrs. Ashley Lyman of Manhattan, Kansas, and William (deceased) killed in action serving with Marine Corps in Vietnam. Appointed Judge 18th Judicial District Aug. 21, 1963, by Governor Hughes, and justice of Iowa Supreme Court Nov. 2, 1969, by Governor Ray.



**UHLENHOPP, Harvey, Hampton**  
**Justice, Iowa Supreme Court**

Born June 23, 1915, in Butler County, Iowa, son of H. H. and Charlotte E. Uhlenhopp. Educated in Hampton public schools, Grinnell College (A.B.), and The University of Iowa College of Law (J.D.). Admitted to Iowa bar 1939. In general law practice from 1939 to 1953, except while in service from 1943 to 1945. Franklin County Attorney from 1947 to 1950. Member of Iowa General Assembly 1951, 1952. Iowa District judge from 1953 to 1970. Appointed justice of Iowa Supreme Court March 5, 1970. Member of Iowa and American Bar Associations, American Judicature Society, Institute of Judicial Administration, American Law Institute. Married Elizabeth C. Elliott 1940. Two sons.





**REYNOLDSON, W. W., Osceola**

**Justice, Iowa Supreme Court**

Born May 17, 1920, at St. Edward, Nebraska, son of Walter S. and Mabel Reynoldson. B.A. State Teachers College, Wayne, Nebraska, 1942. U. S. Navy, World War II, Atlantic, Pacific and Mediterranean Theaters 1942-1946. Senior Grade Lieutenant. J.D. Degree University of Iowa 1948, Order of Coif. Married Janet Mills of Bloomfield, Nebraska, 1942, one son and one daughter. Practiced law Osceola, Iowa, 1948-1971. County Attorney, Clarke County, Iowa, 1953-1957. Osceola Community Service Award, 1968. Member United Methodist Church, Rotary, American Legion, V.F.W., Iowa Academy of Trial Lawyers, Association of Trial Lawyers of America, American College of Trial Lawyers, Clarke County, Iowa State and American Bar Associations. Appointed Justice of Iowa Supreme Court April, 1971, by Governor Ray.



**HARRIS, K. David, Jefferson**

**Justice, Iowa Supreme Court**

Born July 29, 1927, at Jefferson, son of Orville W. and Jessie Smart Harris. Educated in the Jefferson public schools and the University of Iowa (B.A. & J.D.). Army veteran of World War II, 7th Infantry Division; Pacific Theatre. Married Madonna Coyne of Jefferson. Three children. Practiced law at Jefferson 1951 to 1962. Greene County Attorney 1959 to 1962. District Judge 1962 to 1972. Appointed justice of Iowa Supreme Court January 1972 by Governor Ray.



**McCORMICK, Mark, Des Moines**

**Justice, Iowa Supreme Court**

Born April 13, 1933, Fort Dodge. Graduated from Fort Dodge High School 1951; A.B. Villanova University 1955; U. S. Navy 1955-1958; J.D. Georgetown University 1960; law clerk, Harvey Johnsen Chief Judge, U. S. Court of Appeals, 8th Circuit, 1960-1961; practiced law in Fort Dodge 1961-1968; Assistant Webster County Attorney 1963-1966; appointed district court judge July 12, 1968, by Governor Hughes and appointed to the supreme court April 3, 1972, by Governor Ray.

**O'BRIEN, William J., Des Moines****Administrator of the Judicial Department**

Born January 28, 1945, in Des Moines. Graduated Dowling High School 1962. B.A. Drake University 1966; J.D. 1970. Law clerk, Justice Francis Becker, Iowa Supreme Court, 1970-71; research director, Iowa Supreme Court, 1971-73; appointed Court Administrator October 1973. Married, two children.

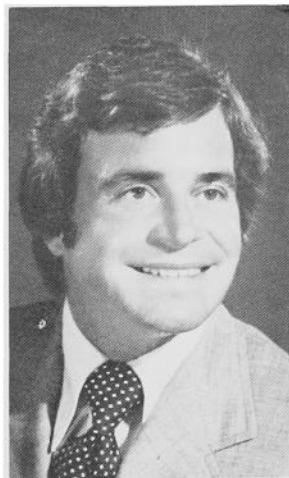
**KADING, Clarence A., Knoxville****Statistician of the Judicial Department**

Born on a farm near Knoxville, Iowa. Nov. 8, 1910, son of Charles F. and Ellen Kading. Graduated from Pleasantville High School at Pleasantville, Iowa; from Drake University, receiving degree of B.C.S. in 1933, and from the State University of Iowa law school, receiving degree of J.D. in 1935. Admitted to the Iowa bar in 1935 and began practice of law in Knoxville, Iowa. Elected Marion County attorney November, 1936, and held that office three terms. Appointed assistant attorney general September, 1947, and first assistant attorney general May 1951. Served in the capacity until appointed statistician effective Oct. 15, 1955. Married Frances O. Slabaugh Nov. 7, 1936. Father of two daughters Lynda Irene and Carolyn Marie. Member of the Christian Church.



## Code Editor

Appointed by the Supreme Court

The Code Editor is required by law to prepare the manuscript copy of all laws, Acts, and joint resolutions passed at each session of the general assembly and to arrange the same in chapters with comprehensive index. He is also required to submit such recommendations as he deems proper to each general assembly for the purpose of amending, revising and codifying such portions of the law as may be conflicting, redundant or ambiguous.

The principal duty of the office is to publish the Code.

The Code of Iowa contains all the general and permanent laws in the state. The first published Code was in 1851 and the Codes have been continuously kept up-to-date since then. Until 1924, each new Code was separately authorized by the General Assembly and a new editor appointed for each. In 1924, the position was made permanent and the law changed to provide publication each four years. The statute was amended in 1970 to provide for the Code to be published each two years.

The Code Editor must examine and apply each Act of the General Assembly to the body of existing law — eliminating all special and private Acts and the parts of the General Acts that may be temporary in nature. The Editor must determine the location of new legislation and assign chapter and section numbers as well as supply section headings, historical references and cross-references to enable the searcher in the law to trace the sources and origins of the ideas contained therein. Volumes of Tables of Corresponding Sections of Session Laws and Codes are also published. A comprehensive and detailed index to the Code must also be prepared and published each two years. The Code Editor is also required to publish, at such times as the Supreme Court shall by order direct, the rules of civil procedure and Supreme Court rules. He shall, immediately after the issuance of the new Code, prepare copy for the ensuing Code or supplement thereto, and at all times keep the same revised to date in the files of his office.

The Code Editor also publishes the administrative rules of all the various state governmental departments in the Iowa Administrative Code. Bi-weekly supplements to these rules are also published. The Code Editor, or someone from his office, is designated by statute as secretary of the Legislative Administrative Rules Review Committee which meets each month.



**FAUPEL, Wayne A., Des Moines**

### Code Editor

Born Oct. 18, 1899 at Dixon, Ill. Graduated from Mason City High School 1917. Attended Iowa State University; University of Iowa, 1925. Married Corin Conlee, 1926; two children and four grandchildren. Industrial chemist in California, 1926-1931. Employed in Code Editor's office since 1931, deputy 1928-1970. Served in U. S. Army in World War I. Presbyterian. Alpha Chi Sigma fraternity, Masons, charter member of the American Legion and honorary member of the Pioneer Lawmakers Association.

### The Iowa District Court

The unified Trial Court Act of 1972 abolished all trial courts below the District Court of Iowa and established the "Iowa District Court" as a unified trial court, effective July 1, 1973. It has general jurisdiction of all civil, criminal and juvenile cases and probate matters in the state.

For purposes of administration and ordinary judicial functions the state is divided into eight judicial districts as shown on the map which follows and into 13 judicial election districts for the purposes stated in the footnote to the map.

The unified trial court operates through a combined total of 220 judicial magistrates and district associate judges and the regular district court judges. The judicial magistrates are appointed by a commission existing in each county and the municipal court judges in office June 30, 1973, automatically became district associate judges. The number of district court judges authorized in each judicial election district is determined by a statutory judgeship formula based on combined civil and criminal case filings in that district and its population.

The regular term of office for a district court judge is six years. A vacancy is filled through appointment by the Governor from a list of nominees submitted by the district nominating commission. The appointee must stand for retention for a full term at the first judicial election held after he has served for at least one year. District court judges may stand for retention at the judicial election which next precedes the expiration of the regular term they are then serving.

State Judicial Districts beginning Jan. 1, 1972.

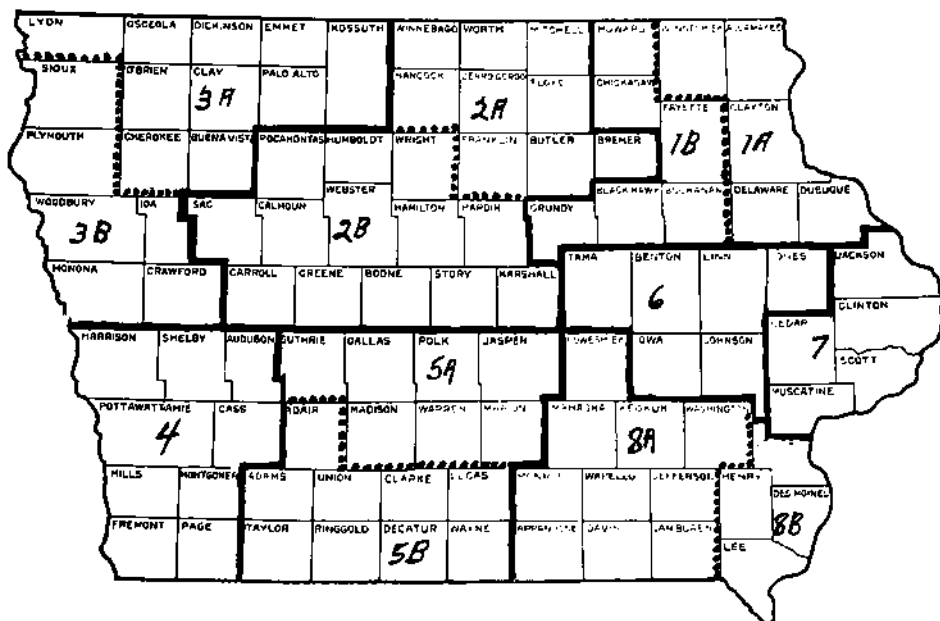

## Chief Judges

Pursuant to the rules for administration adopted by the Supreme Court, the Chief Justice, with the approval of that court, appoints one district court judge in each of the eight judicial districts as its Chief Judge to serve for a term of two years. Those currently serving whose terms will expire June 30, 1977, are as follows:

Name	District	Address
Carroll E. Engelkes	1st.	Waterloo
C.H. Wild	2nd.	Waverly
James P. Kelley	3rd.	LeMars
Bennett Cullison	4th.	Harlan
Gibson C. Holliday	5th.	Des Moines
Harold D. Vietor	6th.	Cedar Rapids
Nathan Grant	7th.	Davenport
Charles N. Pettit	8th.	Bloomfield

## Judges of the District Court

(Judges listed according to seniority)

Election District 1A		
Name	Office Address	Term Ending
Thomas H. Nelson	Dubuque	Dec. 31, 1978
Joseph C. Keefe	Decorah	Dec. 31, 1978
Karl Kenline	Dubuque	Dec. 31, 1980
John L. Degnan	Guttenberg	Dec. 31, 1976
Election District 1B		
Blair C. Wood	Waterloo	June 30, 1977
Peter Van Metre	Waterloo	June 30, 1977
Carroll E. Engelkes, C.J.	Waterloo	June 30, 1977
Roger F. Peterson	Waterloo	Dec. 31, 1980
Charles W. Antes	West Union	Dec. 31, 1980
Dennis D. Damsgaard	Waterloo	Dec. 31, 1980
Frank Elwood	Cresco	Dec. 31, 1980
Election District 2A		
C.H. Wild, C.J.	Waverly	June 30, 1977
L.E. Plummer	Northwood	June 30, 1977
John F. Stone	Mason City	Dec. 31, 1978
B.C. Sullivan	Rockford	Dec. 31, 1978
Jack W. Frye	Charles City	Dec. 31, 1980
Election District 2B		
E.J. Kelley	Ames	June 30, 1977
A.J. Braginton	Fort Dodge	June 30, 1977
Paul E. Hellwege	Boone	Dec. 31, 1978
Edward J. Flattery	Fort Dodge	Dec. 31, 1978
Arthur F. Draheim, Jr.	Clarion	Dec. 31, 1978
James C. Smith	Carroll	Dec. 31, 1980
George G. Fagg	Marshalltown	Dec. 31, 1980
Russell J. Hill	Webster City	Dec. 31, 1980
Robert K. Richardson	Jefferson	Dec. 31, 1980

## Election District 3A

Joseph P. Hand	Emmetsburg	June 30, 1977
Richard W. Cooper	Storm Lake	June 30, 1977
Edward F. Kennedy	Sibley	Dec. 31, 1976
Murray S. Underwood	Spencer	Dec. 31, 1980

## Election District 3B

Lawrence W. McCormick	Sioux City	June 30, 1977
R. K. Brannon	Denison	June 30, 1977
James P. Kelley, C.J.	LeMars	Dec. 31, 1976
Donald M. Pendleton	Sioux City	Dec. 31, 1978
C.F. Stilwill	Sioux City	Dec. 31, 1980
George F. Davis	Sioux City	Dec. 31, 1976

## Election District 4

Bennett Cullison, C.J.	Harlan	June 30, 1977
Leroy H. Johnson	Red Oak	June 30, 1977
Harold L. Martin	Hamburg	Dec. 31, 1980
Paul H. Sulhoff	Council Bluffs	Dec. 31, 1976
Ernest F. Hanson	Audubon	Dec. 31, 1976

## Election District 5A

Wade Clark	Des Moines	June 30, 1977
Don L. Tidrick	Des Moines	June 30, 1977
Gibson C. Holliday, C.J.	Des Moines	June 30, 1977
Maurice C. Herrick	Indianola	Dec. 31, 1978
John N. Hughes, Jr.	Des Moines	Dec. 31, 1978
Harry Perkins, Jr.	Des Moines	Dec. 31, 1978
Waldo F. Wheeler	Des Moines	Dec. 31, 1978
Dale S. Missildine	Des Moines	Dec. 31, 1978
Robert O. Frederick	Winterset	Dec. 31, 1980
James P. Denato	Des Moines	Dec. 31, 1980
A.B. Crouch	Des Moines	Dec. 31, 1976
Leo Oxberger	Des Moines	Dec. 31, 1976
Van Wifvat	Perry	Dec. 31, 1978
Anthony M. Critelli	Des Moines	Dec. 31, 1980
Robert Allbee	Des Moines	Dec. 31, 1976

## Election District 5B

A. V. Hass	Chariton	Dec. 31, 1978
Thomas S. Bown	Corydon	Dec. 31, 1978
James E. Hughes	Lenox	Dec. 31, 1978
Maynard Hayden	Indianola	Dec. 31, 1980

## Election District 6

William R. Eads	Cedar Rapids	Dec. 31, 1976
Harold D. Vietor, C.J.	Cedar Rapids	Dec. 31, 1978
Ansel J. Chapman	Iowa City	Dec. 31, 1976
Robert Osmundson	Iowa City	Dec. 31, 1978
Clinton E. Shaeffer	Cedar Rapids	Dec. 31, 1978
John L. Hyland	Toledo	Dec. 31, 1978
Louis W. Schultz	Marengo	Dec. 31, 1980
James H. Carter	Cedar Rapids	Dec. 31, 1980
A. Frederick Honsell	Cedar Rapids	Dec. 31, 1980



## Election District 7

Nathan Grant, C.J.	Davenport	June 30, 1977
Lowell D. Phelps	Davenport	Dec. 31, 1976
Robert K. Stohr	Muscatine	Dec. 31, 1978
James R. Havercamp	Davenport	Dec. 31, 1980
Allan Keck	Maquoketa	Dec. 31, 1978
Max R. Werling	Tipton	Dec. 31, 1980
Charles H. Pelton	Clinton	Dec. 31, 1976

## Election District 8A

L.R. Carson	Oskaloosa	June 30, 1977
Charles N. Pettit, C.J.	Bloomfield	June 30, 1977
Arthur A. McGiverin	Ottumwa	Dec. 31, 1978
Ira Morrison	Washington	Dec. 31, 1978
Michael Enich	Grinnell	Dec. 31, 1980

## Election District 8B

J.R. Leary	Fort Madison	June 30, 1977
William S. Cahill	Burlington	Dec. 31, 1980
Harlan W. Bainter	Mount Pleasant	Dec. 31, 1978
David B. Hendrickson	Keokuk	Dec. 31, 1980

## Judicial Nominating Commissions

Under a constitutional amendment adopted in 1962 and the provisions of Chapter 46, Code 1973, there is a state judicial nominating commission and a district judicial nominating commission in each of the 13 judicial election districts.

The state commission submits nominees for a vacancy on the supreme court bench. It is comprised of 15 members, seven elected by the bar seven appointed by the Governor and the senior member of the supreme court, other than the chief justice. The supreme court member is the chairman of this commission.

The district commissions submit nominees for a vacancy on the district court bench in their respective judicial election districts. They are each composed of 11 members, five elected by the bar, five appointed by the Governor and the senior judge in the judicial election district who is the chairman of the commission.

## Judicial Magistrate Appointing Commissions

Each county in the state has such a commission. Its duty is to appoint the number of judicial magistrates allotted to their county by the United Trial Court Act of 1972. Each commission is comprised of a district court judge designated by the Chief Judge of the judicial district, two attorneys elected by the bar of the county, and three members appointed by the board of supervisors of the county.

# **Schools, Colleges, and Universities**

- **State Schools and Universities**
- **Area Community Colleges, Vocational Schools, and Public Community or Junior Colleges**
- **Private Colleges and Universities**
- **Private Junior Colleges**

## State Schools and Universities

### THE UNIVERSITY OF IOWA

Iowa City

1974-75

President, Willard L. Boyd, B.S.L., LL.B., LL.M., S.J.D.

Executive Vice President, George A. Chambers, B.A., M.A., Ph.D.

Vice President for Academic Affairs and Dean of the Faculties, May Brodbeck, B.A., M.A., Ph.D.

Vice President for Student Services and Dean of Academic Affairs, Philip G. Hubbard, B.S.E.E., M.S., Ph.D.

Vice President for Business and Finance, Elwin T. Jolliffe, B.S.C.

Vice President for Administrative Services, William M. Shanhouse, B.S.E.E.

Vice President for Educational Development and Research and Dean of the Graduate College, Duane C. Spriestersbach, B.Ed, M.A., Ph.D.

The University of Iowa was the first public institution of higher learning founded by the state of Iowa. The date was Feb. 25, 1847, just 59 days after Iowa gained statehood. The act establishing the university was passed in the legislative chambers of Old Capitol. In its early days, the university was devoted primarily to the education of teachers for Iowa's secondary schools. Classes began in 1855 with a student body of 19 and a faculty of three. From this the university has evolved into an integrated liberal arts, graduate and professional institution offering programs of teaching, research and educational public service. Today the university is organized in ten colleges — Business Administration, Dentistry, Education, Engineering, Graduate, Law, Liberal Arts, Medicine, Nursing, and Pharmacy — which together comprise more than 80 departments and seven schools. The schools, all within the College of Liberal Arts, are: Art and Art History, Journalism, Letters, Library Science, Music, Religion and Social Work.

The core of the university is arts and sciences surrounded by well integrated professional colleges. The university seeks to offer programs of quality and to be receptive to change. It was the first state university to admit women students on an equal basis with men. It also was an early leader in the general education movement, with its broad accent on the liberal arts.

This venturesome spirit also is evidenced by the university's willingness to experiment in developing interdisciplinary programs which utilize faculty members from different departments. One result, the field of speech pathology and audiology, originated through such a cross-fertilization among several academic disciplines. By fusing its capabilities in engineering and the health sciences, the university similarly has become a center for the development of sophisticated prosthetic devices, such as artificial hip joints, and now offers an inter-departmental undergraduate program in biomedical engineering.



**President Willard L. Boyd**

### **Public Service**

The university also provides many direct services to the state. Its Division of Extension and University Services reaches thousands of Iowans each year through off-campus courses, correspondence study, on-campus conferences and workshops, and the distribution of films and other educational materials. Increasing attention is given to the needs of nontraditional students through expansion of the university's Saturday and evening class program and introduction of a program of short noncredit courses for adults. University service agencies such as the Center for Labor and Management, the Institute for Public Affairs and Institute for Agricultural Medicine provide still other types of special services to the state.

The university's hospitals and clinics serve as a tertiary health care center for the people of Iowa. Each year the Health Center admits more than 33,000 patients for hospitalization and treats an additional 270,000 patients in out-patient clinics. As a regional health care center, it provides the state with a number of specialized capabilities, such as burn treatment, organ transplantations and pediatric heart surgery. The center also operates as a teaching and research base for the university's Colleges of Medicine, Dentistry, Nursing and Pharmacy, as well as for other health-related professions.

The University Health Center consists of the University Hospital, the State Psychopathic Hospital, the University Hospital School for Handicapped Children and the Oakdale Hospital, where a model rural health care center has been established. Also headquartered at the Health Center are the Iowa State Services for Crippled Children and the State Hygienic Laboratory, which provide services to agencies of state and local governments and private citizens.

### **Enrollment**

During the past two decades, the university's enrollment has more than doubled as greater numbers have sought to prepare themselves for life and work in an increasingly complex society. One of the university's highest priorities as a public institution is to assure its accessibility to all qualified students. At the same time, the university strives to provide an attractive, individualized learning environment, in keeping with its traditional concern that education should remain an individual experience. An open-stack library system and the utilization of computer-aided instruction augment an outstanding faculty and staff. A modern residential hall system offers students an opportunity to meet and live with students of diverse backgrounds and aspirations. An abundance of recreational activities is available on the campus, while the Iowa Center for the Arts affords students a wide range of opportunities for cultural enrichment in the visual and performing arts.

The university thus serves Iowa in a variety of ways. As an educational institution, it prepares people — some 110,000 graduates since the opening of the first classes — who are vital to the well-being of Iowa's communities. Currently, nearly 5,000 degrees are awarded each year, ranging from the baccalaureate to the most advance degrees in many specialized areas of knowledge. As a research institution, it has helped to advance knowledge and has contributed to the betterment of the quality of life in Iowa. As a service institution, it provides many essential services which would not otherwise be available to Iowans. Finally, as a center of the arts — in music, theater, dance, creative writing and the visual arts — the university enriches the cultural life of Iowa.

Following is the annual record of enrollment at the university since 1954:

Year	Enrollment November 1	June to June on Campus of College Grade	All Types Including Correspon- dence and Exclud- ing Conferences and Short Courses
1954-1955	8,414	11,011	15,634
1955-1956	9,331	11,549	16,061
1956-1957	9,901	12,572	17,938
1957-1958	10,254	12,946	18,736
1958-1959	10,516	13,564	20,073
1959-1960	10,789	14,207	21,164
1960-1961	11,113	14,728	21,543
1961-1962	11,701	15,395	22,553
1962-1963	12,114	16,095	23,161
1963-1964	12,923	17,033	24,396
1964-1965	14,480	18,957	26,232
1965-1966	16,355	20,497	27,050
1966-1967	17,755	22,099	28,394
1967-1968	18,659	23,106	28,783
1968-1969	19,506	24,591	30,075
1969-1970	20,236	25,408	30,589
1970-1971	20,604	25,618	30,248
1971-1972	20,387	25,430	29,300
1972-1973	20,052	25,434	28,456
1973-1974	20,528	30,874	
1974-1975	21,271		

## Iowa State University of Science and Technology

Ames

### Officers of Administration

President of the University, William Robert Parks, Ph.D.

President Emeritus, James H. Hilton, D.Sc.

Vice President of Academic Affairs, George C. Christensen, Ph.D.

Vice President for Research, Daniel J. Zaffarano, Ph.D.

Vice President for Business and Finance, Wayne R. Moore, B.S.

Vice President for Student Affairs, Wilbur L. Layton, Ph.D.

Vice President for Information and Development, Carl Hamilton, B.S.

## The University

Iowa State University was one of the earliest institutions established in the movement to create an educational system uniquely suited to American democratic philosophy.

It was founded by the Iowa General Assembly in 1858. Four years later the national "people's college" movement was underwritten by the Morrill Land-Grant Act which made federal lands available to endow colleges whose aim was to promote "liberal and practical education...in the several pursuits and professions of life." Iowa was the first state to accept the terms of the Morrill Act. In March, 1863, the General Assembly awarded Iowa's grant to the recently-chartered institution at Ames.

Originally the Land-Grant colleges were primarily concerned with subjects relating to agricultural and industrial pursuits. Thus, Iowa State began as "Iowa Agricultural College," and in 1896 was given the more inclusive name, "Iowa State College of Agriculture and Mechanic Arts." In those beginning years it established a national — and in many cases international — reputation in the areas of agriculture, veterinary medicine, home economics and engineering.

Adapting land-grant philosophy to the changing needs of the twentieth century, Iowa State has maintained its preeminence in these areas, but has broadened and strengthened its work in other areas to the point that its largest enrollment now is in the sciences and humanities.

Increasing numbers of students find in the broad-based curricula of Iowa State opportunities to specialize in excellent programs of science and technology, and to acquire a general background of education in the liberal arts tradition.

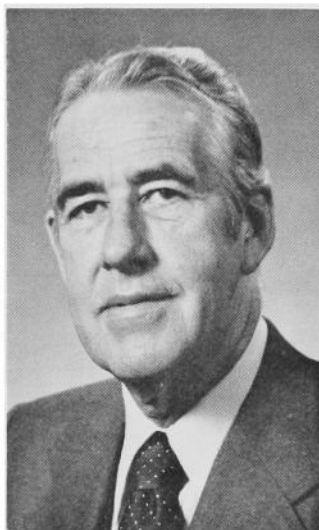

**President W. Robert Parks**

## The Development of the University

Iowa State opened its doors to a preparatory class in the fall of 1868, with instruction at the college level beginning the following March. A class of 26 was graduated at the first commencement in 1872.

The college pioneered in the establishment of agricultural curricula, was the first state institution to found a veterinary school, and helped move engineering from a small and narrow profession to its present key position in our industrialized society. The basic sciences were emphasized. Co-educational from its beginning, Iowa State took leadership in domestic economy (later to become home economics).

Graduate study was offered almost as soon as classes began and the first graduate degree was conferred in 1877. Experimentation and research also started early, first in agriculture and shortly thereafter in home economics, engineering, science and veterinary medicine.

Iowa State shared the conviction with other land-grant institutions that all people should have access to the ideas and knowledge of the campus. By 1870 it was holding educational institutes in various Iowa towns. In 1903 it set the pattern of county cooperative extension as it is conducted now throughout the United States.

Iowa State's program became that of a university with special teaching responsibility in science and technology, an extension education program throughout the state, and extensive research interests to advance frontiers of learning.

Since 1959 it has been known as Iowa State University of Science and Technology.

Instruction is offered throughout the year, divided into four quarters of approximately 11 weeks each.

## The Iowa State Student

Iowa State enrolls more freshmen than any other college or university in the state. It has the largest undergraduate enrollment in the state.

At the three public universities in Iowa in fall 1974 the enrollment of new freshmen was 8,312. Iowa State's 4,017 freshmen constituted nearly 50 per cent of that total. The 1974 Iowa State undergraduate enrollment of 17,333 constituted more than 42 per cent of the undergraduate enrollment at the public universities.

In the fall of 1974 new undergraduates at Iowa State totaled 5,472 of which 73 per cent came directly from high school and 27 per cent by transfer from another institution.

About 18 per cent of the undergraduate students are from outside the borders of Iowa.

In 1973-74 the university awarded 3,400 bachelors degrees and 850 advanced and professional degrees. Since the first class was graduated in 1872, 93,116 degrees had been awarded as of June 30, 1974.

Enrollment of the university in the fall of 1974 was 19,914, and was distributed by areas of study as follows:

Agricultural Engineering .....	102
Agriculture .....	2,956
Education .....	1,236
Engineering .....	2,911
Home Economics .....	2,676
Science and Humanities .....	7,086
Veterinary Medicine .....	366
Graduate .....	2,581

## Academic Programs

The university is organized into seven colleges, listed here with their chief academic programs. In many cases, certain majors, options or electives allow for increased specialization within programs.

### College of Agriculture

Agricultural Business	Fisheries and Wildlife Biology
Agricultural Education	Food Technology
Agriculture Journalism	Forestry
Agricultural Mechanization	Horticulture
Agronomy	Landscape Architecture
Animal Ecology	Outdoor Recreation Resources
Animal Science	Plant Pathology
Biometry	Public Service and
Dairy Science	Administration in Agriculture
Entomology	Urban Planning
Farm Operation	

### College of Education

Elementary Education	Physical Education
Industrial Education	

### College of Engineering

Aerospace Engineering	Electrical Engineering
Agricultural Engineering	Engineering Operations
Architecture	Engineering Science
Ceramic Engineering	Industrial Engineering
Chemical Engineering	Mechanical Engineering
Civil Engineering	Metallurgical Engineering
Construction Engineering	

**College of Home Economics**

Applied Art  
 Child Development  
 Family Environment  
 Food and Nutrition  
 Home Economics

Home Economics Education  
 Home Economics Journalism  
 Institution Management  
 Textiles and Clothing

**College of Sciences and Humanities**

Anthropology  
 Bacteriology  
 Biochemistry  
 Biology  
 Biophysics  
 Botany  
 Chemistry  
 Computer Science  
 Distributed Studies  
 Earth Science  
 Economics  
 English  
 French  
 Geology  
 German  
 History  
 Industrial Administration

International Studies  
 Journalism and Mass  
 Communication  
 Mathematics  
 Metallurgy  
 Meteorology  
 Music  
 Naval Science  
 Philosophy  
 Physics  
 Political Science  
 Psychology  
 Russian  
 Sociology  
 Spanish  
 Speech  
 Statistics  
 Zoology

**College of Veterinary Medicine**

Veterinary Medicine

**Graduate College**

Confers the degrees master of science, master of arts, doctor of philosophy and master of architecture, master of education, master of engineering, master of forestry and master of landscape architecture. Programs leading to the doctorate are available in approximately 70 disciplines. Several interdisciplinary programs such as biomedical engineering, cell biology and water resources are also available.

**Operating Budget**

In the year ending June 30, 1974, the Iowa State University expenditures for operation were approximately \$123.2 million. Of this total about 26 per cent was for instruction, about 24 per cent for research, about seven per cent for extension services and a little more than 28 per cent for self-supporting enterprises such as the operation of the residence hall system and stores. The remainder was for the physical plant, administration, library, equipment, general expenses, scholarships and fellowships.

State appropriations accounted for about 34 per cent of the income for the year, gifts, grants and contracts for about 20 per cent and self-supporting enterprises 28 per cent. Federal appropriations contributed a little less than four per cent and student fees somewhat more than ten per cent of total operation, including research and extension as well as instruction. The remainder came from sales and endowment income, organized activities and miscellaneous other income.



### Physical Plant

As of June 30, 1974, the value of the land, buildings and equipment of the university, based on acquisition cost was \$194,295,947. Affiliated organizations — Memorial Union, Alumni Association, Iowa State University Press and the United States Atomic Energy Commission — had a physical plant on campus totaling \$35,176,103. Thus, the value of facilities available for use by the university and affiliated organizations was \$229,472,050. Somewhat more than half of the funds for construction of these facilities came from federal sources, student fees and rentals, or gifts and grants. The remainder came from state appropriations.

### Research and Service Agencies

Research and service agencies of the university include:

The Iowa Agricultural and Home Economics Experiment Station

The Engineering Research Institute

The Sciences and Humanities Research Institute

The Home Economics Research Institute

The Industrial Relations Center

The Computation Center

The Statistical Laboratory

The Energy and Mineral Resources Research Institute, of which the Ames laboratory of the United States Energy Research and Development Administration is an integral part.

University Extension, which includes the Cooperative Extension Service in Agricultural and Home Economics, Engineering Extension, the Center for Industrial Research and Service, and the Office of Extension Courses and Conferences

The Iowa Veterinary Medical Diagnostic Laboratory

The Veterinary Medical Research Institute

The Center for Agricultural and Rural Development

The North Central Regional Center for Rural Community Development

The Water Resources Research Institute

The World Food Institute

## University of Northern Iowa Cedar Falls

### Officers of Administration:

President of the University, John J. Kamerick, Ph.D.

Vice President and Provost, James G. Martin, Ph.D.

Assistant Vice President, Academic Affairs, Fred W. Lott, Ph.D.

Vice President for Student Services and Special Assistant to the President, Thomas W. Hansmeier, Ed.D.

Vice President for University Relations and Development, Edward V. Voldseth, Ph.D.

Director of Field Services and Extension Services, Raymond J. Schlicher, Ph.D.

Vice President for Administrative Services, Robert D. Stansbury, Ph.D.

Registrar, Merrill F. Fink, M.A.

Dean of the Graduate College, Gordon J. Rhum, Ph.D.

Director of Library Services, Donald O. Rod, B.A.L.S.

### Instruction:

Dean of the College of Business and Behavioral Sciences, Robert E. Morin, Ph.D.

Dean of the College of Education, Howard Knutson, Ed.D.

Dean of the College of Humanities and Fine Arts, Janet L. Travis, Ph.D.

Dean of the College of Natural Sciences, Clifford G. McCollum, Ed.D.

The University of Northern Iowa is a member of the American Association of Colleges for Teacher Education (AACTE), the American Association of State Colleges and Universities, and the Council of Graduate Schools in the United States. The university is fully accredited through the master's degrees and the six-year specialist's degrees by the North Central Association of Colleges and Secondary Schools (NCA) and by the National Council for Accreditation of Teacher Education (NCATE). The university's programs are also accredited by the National Association of Schools of Music, the National University Extension Association, the American Chemical Society, the American Speech and Hearing Association, the National Council of Social Work Education and the Iowa State Department of Public Instruction.

Created by act of the Iowa General Assembly, the university opened on Sept. 6, 1876, as Iowa State Normal School and was authorized to grant the bachelor's degree in 1904. In 1909, the name of the institution was changed to Iowa State Teachers College and in the following 50 years achieved national status in teacher education. In 1961, the State Legislature broadened the function of the institution to offer programs of instruction in the liberal and vocational arts and changed the name to the State College of Iowa. The university now offers three baccalaureate degrees: the Bachelor of Arts, the Bachelor of Technology established in 1968, and the Bachelor of Music established in 1969. Programs leading to certification to teach are available on both of the first two degrees.

Graduate work leading to the master's degree was begun in 1952 and in 1960 the institution was authorized to offer the second year graduate work and the Specialist in Education degree.

The Master of Arts degree program was effected in 1965, and the Specialist's program in 1969.

The change to university status on July 1, 1967, brought increased attention to research and services, major changes in the administrative organization of the institution, and the offering of a far broader curriculum not only in education but in fields other than teaching along with an increased emphasis on graduate work.

The function of the university is described by the following statement of mission approved by the State Board of Regents in 1972:

The University of Northern Iowa at Cedar Falls is recognized as having a mandate of sufficient scope to enable it to become an outstanding arts and sciences university, strongly oriented toward teacher education. It will provide leadership in the development of programs for the pre-service and in-service preparation of teachers and other educational personnel for schools, colleges and universities. It will offer undergraduate and graduate programs and degrees in the liberal and practical arts and sciences, including selected areas of technology; offer pre-professional courses; and conduct research and extension programs to strengthen the educational, social, cultural and economic development of Iowa. Its continued evolution from state college to university will entail a broadening of its offerings, development of more specialized undergraduate and graduate courses, and considerably greater emphasis on research and public services than have characterized the institution in the past. At the same time, it is imperative that the quality of all its instruction be maintained and enhanced through increasingly strong emphasis on: 1) general or liberal education as the most essential ingredient for the undergraduate student, 2) faculty personnel policies which recognize the central importance of the teaching function, 3) enrichment of instruction through extensive clinical, laboratory and field experience and independent study, and 4) development of the life of the university community itself as an effective



**President John J. Kamerick**

educational force. It will offer no major programs in law, medicine, dentistry, pharmacy, hospital administration, architecture, forestry, engineering, agriculture, or veterinary medicine.

Given the declining demand for teachers for the immediate future and apparently for some considerable period, it behooves us to provide other kinds of opportunities for the young people of Iowa who want to attend the University of Northern Iowa. In order to serve these young people and to be responsive to their needs and preferences and to the needs of employers in the state, it is imperative that the university offer a variety of programs, including a standard assortment of liberal arts majors, preparation for careers in business, social work, and other such fields.

In the area of teacher preparation, it is crucial that the university remain at the forefront of developments in educational methods programs, and be prepared to offer instruction in new areas required by society's changing needs. UNI must be more than merely responsive to the changing needs and interests of students and society. One of the primary functions should be to form a leadership role in educational techniques and programs. Although UNI does not aspire at the present time to the development of any new or unusual educational programs, the university would like to think that it is not a prisoner of institutional tradition, that it is responsive to new ideas and suggestions from students and the public, that it encourages innovation and creative thinking with any institution, and that if it is asked to provide some new program or service by students, the state, business, industry, government, labor, and other such groups, as a public institution supported by state and federal taxes and tuition and grants and gifts, it is the University's duty to be receptive to outside proposals and requests for new educational services.

Future programs will be determined by the continuing study of existing programs and of developing needs. Programs will be curtailed or eliminated when the assessment of needs and resources indicates that resources could better be devoted to other programs. The university approaches the addition of new programs with considerable caution. Generally, new programs are fashioned out of existing programs in response to developing needs. But if the university is to remain vital, it must consider at the appropriate time the development of some new programs that fall within its general mission and that meet the new needs of students and of society.

### **Organization**

The academic structure of the university consists of five colleges, each governed by a dean, which house a total of 30 departments. These colleges include the Graduate College and the following instructional divisions:

Business and Behavioral Sciences: Business, Business Education and Office Administration, Economics, Geography, History, Home Economics, Political Science, Psychology, Sociology and Anthropology.

Education: Curriculum and Instruction, Educational Media Center, Educational Psychology and Foundations, Library Science, Physical Education, School Administration and Personnel Services, Teaching.

Humanities and Fine Arts: Art, English Language and Literature, Foreign Languages, Music, Philosophy and Religion, Speech, Speech Pathology and Audiology.

Natural Sciences: Biology, Chemistry, Earth Science, Industrial Arts and Technology, Mathematics, Physics.

### **Enrollment and Staff**

Enrollment at the University of Northern Iowa has grown from 3,616 students enrolled for on-campus credit in the fall of 1960 to 8,733 persons under instruction in the fall of 1974. The majority of the students are residents of Iowa.

The instructional and administrative staff numbers some 700 and the nonacademic staff about 600. The teaching faculty is composed of 13 per cent instructors, 40 per cent assistant professors, 26 per cent associate professors, 21 per cent professors. More than 54 per cent of those who teach college-level classes have the doctor's degree.

The Malcolm Price Laboratory School at UNI offers work from pre-school through the twelfth grade, and provides an excellent facility where students in the teacher education program may observe and participate in classroom activities. The school is also a laboratory for research and experimentation in teaching techniques and materials.

## Undergraduate Education

Although teacher education remains its largest program, the university offerings in both liberal and vocational arts are increasing each year. Basic difference between curricula in teacher education and those in liberal arts and the vocational-technical areas is that the latter curricula do not require the work in professional education courses and student teaching needed for teacher certification. Teacher education programs require 130 semester hours for graduation, with 124 semester hours required for the liberal and vocational arts Bachelor of Arts degrees.

The Bachelor of Technology degree allows the student a choice of major in one of three areas: technical institute education, trade and industrial education, or industrial technology. The degree programs vary from 133 to 127 hours and require at least one year of recent and significant technical or trade experience in industry in addition to the course work.

The Bachelor of Music degree prepares students for careers as performers as well as for other fields where a high degree of musical knowledge or performing skill is required. This degree does not provide for teaching certification, but it is possible to take part of the necessary work during the undergraduate program and the remainder as a post-graduate and thus earn a teaching certificate. Majors have a choice of five areas: voice, piano, organ, orchestral instruments, and theory-composition; each requires a total of 130 semester hours.

The university seeks to guarantee a reasonable breadth in each of its graduates with a requirement in general education. The general education program of 40 semester hours is flexible in structure and consists of a wide and diverse selection of work in the humanities, social sciences, mathematics and science, psychology, physical education, and communication skills. Most of the courses in this program are required of each student unless he can demonstrate adequate competency in the area.

In addition to the degree programs, UNI offers several pre-professional and para-professional programs in cooperation with other institutions. Pre-professional work is available in law, medicine, dentistry, physical therapy, engineering, and a two-year Nursing Program with the University of Iowa. Para-professional programs include the Freshman Academic Program with Allen Memorial School of Nursing, Waterloo, and a three-year program in Medical Technology with both Allen and Schoitz School of Medical Technology, Waterloo.

## Graduate Education

The university offers four graduate degrees: the Master of Arts, the Master of Arts in Education, the Specialist, and the Specialist in Education. A cooperative doctoral program in educational administration is also available which may be started at the University of Northern Iowa and completed at the University of Iowa.

A number of curricula leading to the Master of Arts degree are available to provide graduate training for classroom teachers in the elementary and secondary schools and the junior colleges, or for those interested in additional education who do not plan to teach. The following curricula are available: art, biology, business, business education, chemistry, communications media, counseling, earth science, English, English linguistics, French, geography, German history, home economics education, industrial arts, library science, mathematics, mathematics for elementary schools, music, physical education, physics, political science, school business management, science, science education, social science, sociology, Spanish, speech, speech pathology, technology, and teaching English as a foreign language. The program is highly flexible, the specific curriculum for each student being prescribed by the student's undergraduate background, his experience, and his future plans.

The Master of Arts in Education degree is awarded for the satisfactory completion of the graduate curricula in elementary education, school administration and supervision, student personnel services, special education, school business management, education of the visually impaired, educational psychology, educational media, and developmental and remedial reading.

The Specialist and Specialist in Education degrees require a minimum of two years of graduate study and are designed for such specialists in the fields of science education, education as school principals and superintendents, curriculum coordinators and consultants, education and school psychologists, reading clinicians, school business managers, guidance counselors, supervisors of industrial arts, and professionals in the field of college student personnel services. The programs are open to students who have the master's degree and at least one year of teaching experience.

### **Service Responsibilities**

The university has a definite responsibility to assist school administrators and teachers throughout the state with instructional and administrative problems. Conferences are held on campus each year; pamphlets, monographs, and books are published and distributed at cost; staff members serve as consultants at workshops and conferences; radio and television programs are broadcast each week; and extension classes and correspondence study are made available to teachers in service. The university owns and operates two FM-radio stations.

Consultant services to the schools of the state are also an important program. In addition to the aid given by UNI staff members to schools which ask for assistance, the program provides an opportunity for university staff to keep in touch with public schools.

The university also provides consultant services to business and industry with staff members engaged in consultative and in-service education work throughout the state. Workshops and conferences are organized for business and industrial groups and special non-credit courses are offered for such people.

The University of Northern Iowa Center for Urban Education is part of the Educational Opportunity Program, and works closely with the various departments of the university. Designed to increase the educational opportunities of the disadvantaged of all ages, the center is in the process of developing programs to prepare teachers and others to work in urban areas. The center is located in the heart of the urban area of Waterloo, Iowa.

## **Iowa Braille and Sight Saving School Vinton**

Charles C. Woodcock, Superintendent

The Iowa Braille and Sight Saving School was opened at Iowa City April 5, 1853. Nine years later (August, 1862), the school was moved to its present location at Vinton.

The Iowa Braille and Sight Saving School is an educational facility which offers a complete educational program for partially-sighted and totally blind boys and girls from pre-school through high school. Counseling parents of pre-school and school-age children is part of the program offered.

A modern curriculum includes ungraded multi-level instruction and a Montessori-based, pre-school program.

In addition to academic subjects, special emphasis is placed upon pre-vocational preparation, physical education and instruction in orientation and mobility, including the use of the long cane for travel. Students are prepared for college entrance, vocational school entrance, further training at the Commission for the Blind, or direct post-school employment.

Supported by appropriations made by the state legislature, the school is governed by the State Board of Regents. No charges are required for room, board, laundry, tuition, and educational supplies. In addition to the regular school term, a summer school program is offered. This program is designed for instruction in orientation and mobility (cane travel) and enrichment activities. Blind or partially-sighted children who are not enrolled at the school for the regular term may attend the summer program.

In addition to the Thanksgiving, Christmas, and Easter vacations, a home weekend program is in operation at the school. This program requires that each student return to his home at designated week-ends throughout the year. Parents are encouraged to visit the school as often as possible and to have their children return home on week-ends.

A special instructional program meets the needs of pupils with partial vision, in addition to the already established program for blind children. Students in this program use large-type material as their basic reading medium. All specialized equipment, such as lighted magnifiers, material for enlargement and duplication, are available.

A full social program under the direction of trained and experienced personnel, and extra-curricular activities such as bowling, swimming, wrestling, track, skating, and chorus round out the program.

Individualized instruction is made possible both by continuous progress curriculum and an annual enrollment of approximately 125 students, permitting a very favorable teacher-pupil ratio.

Tours of the facility are conducted on selected days. For further information write the superintendent's office.

## **Iowa School for the Deaf Council Bluffs**

C. Joseph Giangreco, Ed.D., Superintendent

The Iowa School for the Deaf is located on a beautiful 120 acre campus three and one-half miles south of Council Bluffs, on Highway 375. It is a state tax-supported school, open to all students in the state of Iowa under 21 years of age whose hearing loss is too great for them to get along satisfactorily in a regular public school. It is governed by the State Board of Regents. The school's educational program is designed to develop the whole child with a well-balanced program in academic, vocational, physical, and social education.

No charge is made to residents of Iowa for room, board, laundry, tuition, school supplies, and limited medical and dental care.

The Iowa School for the Deaf works closely with the state vocational rehabilitation division to help place students in industry, in college, and in advanced trade schools upon completion of the school's curriculum. In short, the Iowa School for the Deaf aims to prepare to the best of its ability, all the children entrusted to its care to live successfully, happily, and effectively in today's world.

## Iowa's Area Schools

### Iowa State Department of Public Instruction Grimes State Office Building, Des Moines

Robert D. Benton, Ed.D., State Superintendent of Public Instruction

Area Schools and Career Education Branch

DR. WILLIAM M. BALEY, Associate Superintendent — Area Schools and Career Education Branch, Des Moines.

CHARLES R. MOENCH, Des Moines, Director, Area Schools Division.

W. O. SCHUERMAN, Des Moines, Director, Career Education Division.

ROBERT YEAGER, Ankeny, Chief, Fiscal Control.

The Iowa Sixty-first General Assembly in 1965 approved legislation permitting the development of a state-wide system of post-secondary educational institutions operated under the direction of the State Board of Public Instruction. These institutions were officially designated as area schools and were to be organized by merged areas which included two or more counties. The boards of education of county school systems were authorized to plan for the merger of county school systems, or parts thereof, to develop a merged area. Each merged area was required to have a minimum of at least 4000 public and private pupils in grades 9 through 12.

The merged areas were authorized to develop area schools as either area community colleges or area vocational schools. The statement of policy contained in the original enabling legislation and amended in 1967 by the Sixty-second General Assembly identified the following categories as appropriate educational opportunities and services to be provided by the area schools:

1. The first two years of college work including preprofessional education. (This does not apply to those merged areas that organized as area vocational schools.)
2. Vocational and technical training.
3. Programs for in-service training and retraining of workers.
4. Programs for high school completion for students of post-high school age.
5. Programs for all students of high school age who may best serve themselves by enrolling for vocational and technical training while also enrolled in a local high school, public or private.
6. Student personnel services.
7. Community services.
8. Vocational education for persons who have academic, socio-economic, or other handicaps which prevent succeeding in regular vocational education programs.
9. Training, retraining, and all necessary preparation for productive employment of all citizens.
10. Vocational and technical training for persons who are not enrolled in a high school and who have not completed high school.

The funding of the area schools was provided for through a combination of federal, state, and local funds and student tuitions. These funds include a local three-quarter mill levy on property within the merged area for operational funds and an additional three-quarter mill levy for the purchase of sites and construction of buildings. The levy for sites and construction must be approved by the voters in the merged area for a period not to exceed five years. General state aid is distributed to area schools on the basis of \$2.25 per day for the full-time equivalent enrollment of students who are residents of the state. The individual area school has the authority to establish tuition. Tuition for residents of Iowa, however, is not to exceed the lowest tuition rate per semester, or the equivalent, charged by one of three state universities.

There are currently 15 area schools in operation. The merged areas of these 15 area schools include all of the 99 counties in Iowa. Cherokee County, the last county to remain outside of the merged area system, joined the merged area system during the spring of 1971. Eleven of the area schools have been organized as area community colleges and four have been organized as area vocational schools. All 15 area schools are approved by the State Board of Public Instruction and by the State Board of Regents.

The legislation permitting the development of the area schools provided a procedure whereby the public junior colleges operated by local public school districts could be converted into area schools. There were 16 public junior colleges operating in Iowa at the time the area schools were organized. One or more of these local public junior colleges had operated since 1918 when the first public junior college in Iowa, Mason City Junior College, was organized. As the area schools were organized, all of the 16 public junior colleges merged with these new institutions. Emmetsburg Community College, the last of the public junior colleges to merge with an area school, merged with Area III — Iowa Lakes Community College on July 1, 1970.

Nine of the area schools have developed as multi-campus institutions. Most of these area schools merged with existing public junior colleges and in some instances have developed additional attendance centers more convenient to large population centers. A total of 26 major campuses are now operated by area schools with additional programs located on numerous smaller satellite attendance centers.

The total enrollment for all area schools during the 1971-72 school year was over 184,977 including adult education registrations. The total fulltime equivalent enrollment of all students was equal to 32,553.

## **AREA I — Northeast Iowa Area Vocational-Technical School, Calmar Dr. Max R. Clark, Superintendent**

Northeast Iowa Area Vocational-Technical School, organized in 1966, offers 34 full-time career education programs of three to eight quarters in length. The institution has candidated for accreditation status with the North Central Association of Colleges and Secondary Schools. The Associate of Applied Science is awarded for completion of Degree programs, and the Diploma is awarded for Vocational-Technical courses. Part-time Adult Education programs are offered in the Merged Area through the cooperation of the 27 Community School Districts. The North Center Campus, located near Calmar, has five new instructional facilities in addition to two off-campus leased instructional units. The South Center utilizes leased facilities in Dubuque. The enrollment for the 1974 fall term was 896, and the full-time professional staff numbered 91.



## **AREA II — North Iowa Area Community College, Mason City**

**Dr. David R. Pierce, Superintendent**

North Iowa Area Community College was organized May 3, 1966, and merged with the former Mason City Junior College. The college is an area community college that offers a two-year college parallel program; 27 full-time career education programs from 6-24 months in length; and part-time educational programs for adults at sites located throughout the nine-county merged area. The college is accredited by the North Central Association of Colleges and Secondary Schools. The campus is located on a site of approximately 310 acres east of Mason City with new facilities that include dormitories which will accommodate 408 students. Degrees offered include the associate in arts, associate in general studies, and associate in applied science for programs of two academic years. A diploma is issued for the completion of programs approximately one academic year in length. The full-time enrollment for the 1974 fall term was 1,593 and the full-time professional staff numbered 111.

## **AREA III — Iowa Lakes Community College, Estherville**

**Richard H. Blacker, Superintendent**

Iowa Lakes Community College was organized on Jan. 12, 1967, and merged with the former Estherville Junior College on July 1, 1967, and with Emmetsburg Community College on July 1, 1970. The college is an area community college that offers a two-year college parallel program, career-option programs that lead directly into employment, 17 full-time vocational-technical programs of from one to two years in length, part-time educational programs for adults, high school completion and high school equivalency programs, and evening programs for veterans and others who wish to take full or part-time programs while still employed. These are conducted at convenient centers located throughout the five-county area served by the college. The college has two principal attendance centers — at Emmetsburg and Estherville, with new facilities at both centers. The college has candidate for accreditation status with the North Central Association of Colleges and Secondary Schools. Graduates of the college receive an Associate in Arts or Associate in Science degree upon completion of the college parallel and career option programs, an Associate in Applied Science upon completion of technical programs, and diplomas upon completion of vocational programs. The full-time enrollment for the 1974 fall term was 1,481 and the full-time professional staff numbered 99.

## **AREA IV — Northwest Iowa Vocational School, Sheldon**

**Dr. Daniel W. McPherson, Superintendent**

Northwest Iowa Vocational School, which was organized April 27, 1966 merged with the former Northwest Iowa Area Vocational School, and received Community College Status in September of 1973. Northwest Iowa Vocational School offers 25 full-time vocational-technical programs of from two quarters to eight quarters in length. Over 5,200 adults from the merged area participated in vocational, avocational and recreational classes and short courses during the past year. The college is located on a 146 acre campus west of Sheldon. Graduates receive an Associate in Applied Science, a diploma, or a certificate upon graduation from the technical and vocational programs. The full-time enrollment for the 1974 fall term was 512, and the full-time professional staff numbered 42.

## **AREA V — Iowa Central Community College, Fort Dodge** **Dr. Edwin Barbour, Superintendent**

Iowa Central Community College, which was organized April 25, 1966, merged with the former public junior colleges in Eagle Grove, Fort Dodge, and Webster City. The community college is approved by the State Board of Public Instruction and the State Board of Regents. The college has three centers located in Eagle Grove, Fort Dodge, and Webster City and offers a two-year college parallel program, 25 vocational-technical programs of from 18 weeks to two years in length and ten secondary career programs are offered in cooperation with local high schools in the Storm Lake and Humboldt-Pocahontas areas. Cooperative agreements with over 80 per cent of the 47 public schools in the nine-county area provide part-time educational programs for many adults. The college has a new academic building at the Eagle Grove center, an entirely new center on the 107-acre site in Fort Dodge, and three new buildings on a 15-acre site in Webster City. Dormitory facilities are available at the center in Fort Dodge. Iowa Central has accreditation status with the North Central Association of Colleges and Secondary Schools. Graduates receive an Associate in Arts degree upon graduation from the college parallel division, or from one of the five career option programs, an Associate in Applied Science degree upon graduation from a vocational-technical program of two years or more, and a certificate of graduation upon completion of a vocational-technical program of less than two years. The full-time enrollment for the 1974 fall term was 2,263 and the full-time professional staff numbered 171.

## **AREA VI — Iowa Valley Community College District,** **Marshalltown** **Dr. John J. Prihoda, Superintendent**

Iowa Valley Community College District which was organized July 7, 1966, merged the former public junior colleges in Iowa Falls and Marshalltown. Both campuses are accredited by the North Central Association of Colleges and Secondary Schools. The campuses offer two-year, college parallel programs, and career option programs. Additionally, there are 14 vocational-technical programs of up to two years in length, and part-time educational programs for adults in the merged area. The Ellsworth Community College campus is located in Iowa Falls on a five-acre site, and the Marshalltown Community College campus will be relocated on a 200-acre site south of Marshalltown beginning in September, 1975. Dormitory facilities for both men and women are available at the Iowa Falls campus, and living quarters are available near the Marshalltown campus. Graduates of the college receive an Associate in Arts or Associate in Applied Science degree upon graduation from the technical programs and a diploma upon graduation from the vocational programs. The full-time enrollment for the 1974 fall term was 1,557 and the full-time professional staff numbers 110.

## **AREA VII — Hawkeye Institute of Technology, Waterloo** **Dr. Travis Martin, Superintendent**

Hawkeye Institute of Technology, organized May 25, 1966. The Institute offers 37 full-time, vocational-technical programs of from four weeks to seven quarters in length, and part-time educational programs for adults. The Institute is developing its campus which is now comprised of an electronics technology building, an industrial technology building, Technical Arts Building, and a power mechanics building. Temporary facilities for the administration offices are also located on campus. Additional facilities on the campus site are

in the planning stage. Programs not housed on campus are conducted at temporary locations in the Waterloo area. The institute has candidate for accreditation status with the North Central Association of Colleges and Secondary Schools. Graduates are awarded Associate in Applied Science, Associate in Applied Arts degrees or diplomas, depending upon the length and intensity of the program. The full-time enrollment for the 1974 fall term was 1,446 and the full-time professional staff numbered 114.

### **AREA IX — Eastern Iowa Community College District, Davenport Gerald D. Clemmensen, Superintendent**

Eastern Iowa Community College District was organized on March 16, 1966, merging former public junior colleges in Clinton and Muscatine and the vocational-technical school sponsored by the Davenport Community School District. The district operates on a multi-college concept, Clinton Community College, Muscatine Community College and Scott Community College. The North Central Association has accredited Muscatine and has granted Candidate for Accreditation status to Clinton and Scott. The colleges offer a two-year college parallel program, 34 vocational-technical programs of from 24 weeks to two years in length, and part-time educational programs for adults in the merged area. The colleges operate on a 12-acre site in Clinton, a 16-acre site in Muscatine and at several locations in the Davenport area including the first and second phases of a new campus on a 181-acre site on Belmont Road in Bettendorf. Graduates receive an Associate in Arts or Associate in Science degree upon graduation from the college parallel program, an Associate in Applied Science degree upon graduation from the vocational programs. The enrollment for the 1974 fall term was 1,351 full-time and 447 part-time, and the full-time, professional staff numbered 166. The district also operates veterans' programs at five locations with a total enrollment of 161.

### **AREA X — Kirkwood Community College, Cedar Rapids, Iowa Dr. Selby A. Ballantyne, Superintendent**

Kirkwood Community College, organized May 18, 1966, merged with the vocational-technical school formerly operated by the Cedar Rapids Community School District. Kirkwood is accredited by and a member of the North Central Association of Colleges and Secondary Schools. The college offers a two-year college parallel program, 55 vocational-technical programs of from one to eight quarters in length, and part-time educational programs for adults in the merged area. The main campus is located on a 315 acre site on the south edge of Cedar Rapids. Graduates receive an Associate of Arts or Associate in Science degree upon graduation from the college parallel program, an Associate in Applied Science degree upon graduation from the technical programs, and a certificate or diploma upon graduation from vocational programs. The enrollment for the 1974 fall term was 3,743 in vocational-technical and arts and sciences, with over 35,000 registrations received in adult education classes in 1973-74. The full-time professional staff numbered 279. In addition high school career exploratory (KEY) Centers are located in Washington, Monticello and Cedar Rapids.

## **AREA XI — Des Moines Area Community College, Ankeny Paul Lowery, Superintendent**

Des Moines Area Community College was organized May 23, 1966. It is a multi-campus operation with the master campus located on a 320-acre site in Ankeny. A branch campus is located in Boone and an urban center is operated in the inner-city area of Des Moines. The college is fully accredited by the North Central Association of Colleges and Secondary Schools. It offers 54 career education programs of from six weeks to eight quarters in length, 14 seven-quarter para-professional education programs, and two-year college parallel programs in pre-professional and liberal arts curricula. Part-time educational programs for adults are offered at sites throughout the 11-county area. The full-time enrollment for the 1974 fall term was 4,518 and the full-time professional staff numbered 295. Graduates from the college parallel, para-professional, pre-professional and liberal arts programs receive Associate in Arts degrees; from the seven quarter technical programs an Associate in Applied Science degree; from vocational programs a diploma and upon completion of specific programs of a short duration a certificate.

## **AREA XII — Western Iowa Tech Community College, Sioux City Dr. Robert Kiser, Superintendent**

Western Iowa Tech Community College was organized Dec. 8, 1966 and holds candidate for accreditation status with the North Central Association of Colleges and Secondary Schools. The college offers 43 full-time, preparatory career education programs of from two quarters to two years in length, and part-time adult and continuing education programs. A new campus was placed in use in the fall of 1974, following completion of the Technical and Para-Professional Building, bringing all programs to a central campus on a 143-acre site in Sioux City. Full-time, preparatory career education programs also are conducted in locations at Lawton, Cherokee, Denison, Ida Grove and Mapleton with plans to open a program at Onawa. The Associate in Applied Science Degree is awarded to graduates of technical programs and a diploma or certificate to graduates of other programs. Full-time enrollment for the 1974-75 fall term was 951, and full-time professional staff numbered 100.

## **AREA XIII — Iowa Western Community College, Council Bluffs Dr. Robert Looft, Superintendent**

Iowa Western Community College was organized May 26, 1966 and was merged with the former public junior college at Clarinda on July 1, 1966. The college has candidate for accreditation status with the North Central Association of Colleges and Secondary Schools. The college offers two-year college transfer programs and 31 career programs ranging in length from three to eight quarters. In addition, a vocational education program for high school students is offered. The college also offers part-time educational programs for adults in its seven-county merged area. Campuses are located at Council Bluffs and Clarinda and attendance centers are located at Harlan and Atlantic. Degrees granted include the Associate in Arts, Associate in Applied Science, and Associate in Science. A diploma or certificate is granted upon the completion of selected programs. The enrollment for the 1974 fall term was 2,298. In addition, the adult and continuing education cumulative enrollment will ex-

ceed 20,000 for the 1974-75 college year. Full-time equivalency enrollment for all divisions for 1973-74 was 2,234. In February, 1971, the college acquired the 288-acre former Atlas Missile Base near Missouri Valley. The college employs 142 full-time professional staff.

### **AREA XIV — Southwestern Community College, Creston** **Dr. John A. Smith, Superintendent**

Southwestern Community College was organized on Feb. 17, 1966, and was merged with the former public junior college that was located in Creston, Iowa. The institution is an area community college that offers a two-year college parallel program that is the equivalent of the first two years of a Baccalaureate degree program; fourteen full-time career education programs from one to two years in length; and part-time educational programs for adults at sites located throughout the eight county merged area. The college has a new campus under development on a 400-acre site northwest of Creston. Dormitory facilities are available for both men and women. The college has candidate for accreditation status with the North Central Association of Colleges and Secondary Schools. Graduates receive an Associate of Arts degree upon completion of a college parallel program, and an Associate of Applied Science or Certificate upon completion of a career program. The full-time enrollment for the 1974 fall semester was 667, and the full-time professional staff numbered 44.

### **AREA XV — Indian Hills Community College, Ottumwa** **Dr. Lyle Hellyer, Superintendent**

Indian Hills Community College is a multi-campus institution with campuses located at Ottumwa and Centerville. The Ottumwa Campus, located at the Ottumwa Industrial Airport just off Highway 63 North, originated in 1962 under the Ottumwa Board of Education and became an "area school" in July, 1966. Centerville Community College became a branch campus of Indian Hills Community College in July of 1968. The college has candidate for accreditation status with the North Central Association of Colleges and Secondary Schools. The college offers a two-year college parallel program, 34 vocational-technical programs of from six weeks to two years in length, and part-time educational programs for adults in the merged area. A new campus is under development on a 215-acre site at the Ottumwa Industrial Airport. The first building completed on the new site is the Computer Technology Center. A 72-acre campus with eleven pre-engineered buildings is now operational on the Centerville Campus. A new 65,000 square foot Trades and Industrial building was completed December, 1974 at the Ottumwa Campus. A new multi-purpose building was completed at the Centerville Campus December, 1973. Graduates receive an Associate in Arts Degree upon graduation from the college parallel program, an Associate in Applied Science degree upon graduation from the technical programs, and a diploma upon graduation from the vocational programs. The full time equivalent enrollment for the 73-74 school year was 2,160, and the full-time professional staff numbers 137.

### **AREA XVI — Southeastern Community College,** **Burlington** **C. W. Callison, Superintendent**

Southeastern Community College was organized on July 26, 1966. On July 1, 1967, it merged with the former public junior colleges in Burlington and Keokuk. The college is an area community college that offers a two-year college parallel program that is the

equivalent of the first two years of a baccalaureate degree program; 17 full-time career education programs from three quarters to two years in length; and part-time educational programs for adults at sites located throughout the three and one-half county merged area. Nine full-time career education programs are also offered for inmates of the Iowa State Penitentiary, and an exploratory program in auto mechanics is available for high school students. The college has two major campuses located in West Burlington and Keokuk. The attendance center for two health occupation programs is located at Mt. Pleasant. Graduates of the college receive either associate in arts or associate in science degrees upon completion of the college parallel programs, an associate in applied science degree upon completion of the technical programs, and a diploma upon completion of the vocational programs. The full-time enrollment for the 1974 fall term was 1,115 and the full-time professional staff numbered 105.

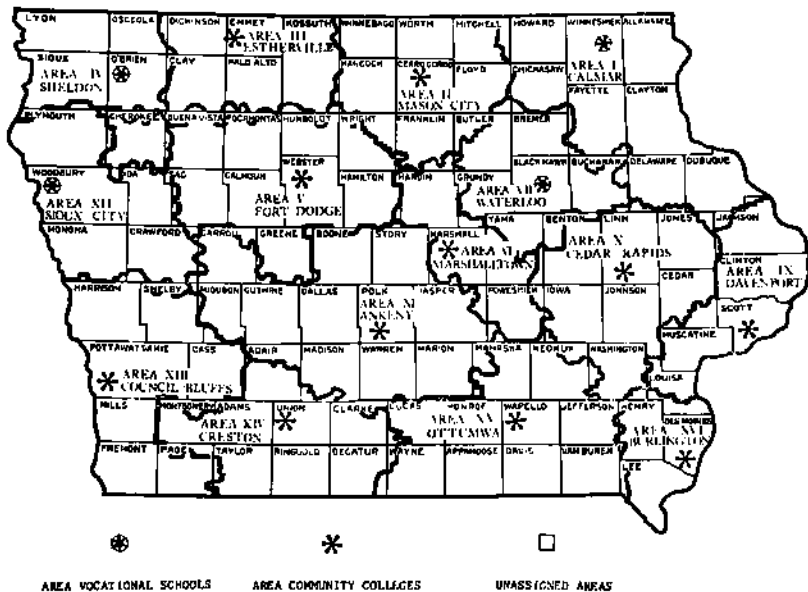

## Private Colleges and Universities

Private colleges and universities of Iowa offering programs of two years or more leading to associate, baccalaureate, and advanced degrees:

### Briar Cliff College, Sioux City

Briar Cliff College, founded in 1930 by the Sisters of St. Francis of the Holy Family, is a fully accredited four-year Catholic coeducational liberal arts college. The campus covers 70 acres. With an enrollment of 750, the college offers 19 major fields of study, including preprofessional programs. Briar Cliff confers the B.A., B.S. and B.S. in medical technology as well as the two-year Associate of Arts degree in five major areas. Teachers are trained for certification on both the elementary and secondary levels. New majors include mass communications, environmental science, accounting and social work. Other additions include a computer center and office of continuing education which develops programs for students of all ages. Sr. Mary Catherine Katoski, registrar.

### Buena Vista College, Storm Lake

Buena Vista was founded at Storm Lake in 1891, and is a fully accredited, co-educational, liberal arts college related to the United Presbyterian Church in the U.S.A. A teaching faculty of 46 serves about 800 students in day and evening classes.

A summer school is held each year in modern, air-conditioned facilities located on a campus that reaches to the shore of the lake.

The major fields of concentration cover the broad spectrum of liberal arts and students are prepared for graduate schools, the teaching profession, and business.

Originally established to serve the interests of northwest Iowa, the college now attracts a cosmopolitan student body from more than 20 states and foreign countries, and its faculty includes people from a number of other countries and cultures.

### Central College, Pella

Central College is a four-year, liberal arts college, affiliated with the Reformed Church in America, offering a broad program of cultural training. Fully accredited by the North Central Association, the Association of American Colleges and the National Council for Accreditation of Teacher Education, Central is truly an international institution with branch campuses in London, Vienna, Paris, Madrid and Merida, Yucatan, Mexico.

Central offers its 1,350 students the 3 x 3 calendar and major work in 23 fields, plus pre-professional training for law, the ministry, engineering, medicine and education.

In 1974, Central opened its \$1.5 million Learning Resource Center and extensive renovations are planned in 1975 for two other buildings to house international studies, arts and behavioral sciences.

The 1974 football team won the NCAA Division III national championship.

Kenneth J. Weller, Ph.D., is president; Richard A. Tysseling, admissions director; Rudy Thies, registrar.

### Clarke College, Dubuque

Founded in 1843 by the Sisters of Charity, B.V.M., Clarke has full academic recognition including accreditation by North Central Association of Colleges and Secondary Schools, the National Council for the Accreditation of Teacher Education and the Council on Social Work Education. Iowa's only liberal arts college for women, Clarke cooperates with Loras and the University of Dubuque in an arrangement known as The Dubuque Colleges. Clarke's 50 faculty members may instruct students from all three colleges; students may attend classes on all three campuses.

Clarke's 500 women may choose majors in the traditional liberal arts fields or combine areas of specialization in a student contract which helps achieve their educational goals. Students are encouraged to pursue professional programs of study which include computer sciences, teacher education at the elementary and secondary level, special education in mental retardation, social work, management science, journalism/mass communications, medical technology and nursing. Students are encouraged to engage in non-traditional forms of learning including independently designed projects and internships for credit in business or government. Clarke accepts credit from most study-abroad programs.

The graduate division offers a professional program for elementary school administrators, reading specialists and master teachers. Open to men and women, the graduate program in education is primarily an evening-summer program.

Robert J. Giroux, Ph.D., is president; Sister Eugena Sullivan, B.V.M., is registrar.

### **Coe College, Cedar Rapids**

Coe College is a coeducational, privately supported, liberal arts college with average enrollment of 1,150 full-time students. Coe's academic year is organized under the 4-1-4 calendar, and over 60 per cent of Coe's faculty hold Ph.D. degrees from leading universities. Coe confers a bachelor of arts degree, a bachelor of music degree and a bachelor of science in nursing degree.

Coe pioneered the open-choice curriculum where, since 1970, the student has designed his own educational plan with faculty consultation. In 1973, the college received the Ford Foundation Venture Fund grant for innovative undergraduate programming.

Coe has a chapter of Phi Beta Kappa, belongs to the Associated College of the Midwest, is a member of the National Association of Schools of Music, and its chemistry department is accredited by the American Chemical Society. Its teacher education program is recognized by the state of Iowa and the American Association of Colleges for Teacher Education.

More than 50 off-campus programs in the United States and several foreign countries are open to Coe students, as well as opportunities in independent study, honors research work, work/service and internship options, and interdisciplinary seminars.

Coe College was founded in 1851 and is historically related to the United Presbyterian Church, U.S.A. Leo Nussbaum is the president.

A scholarship, grant-in-aid, and work program is provided for students in need of financial assistance. Loan programs are available.

### **College of Osteopathic Medicine and Surgery, Des Moines**

The College of Osteopathic Medicine and Surgery, established in 1898, offers a three-year curriculum leading to the degree Doctor of Osteopathy. It is accredited by the Bureau of Professional Education of the American Osteopathic Association. The student body numbers 467. One hundred forty-five osteopathic physicians were graduated in 1975. A minimum of three years undergraduate work is required for admission. Most students have a baccalaureate degree. Facilities include four administrative and instructional buildings and a specialty clinic at the college campus at 3200 Grand.

The college also has seven family practice clinics serving Des Moines and two clinics in rural areas of the state. Fourteen affiliated hospitals throughout the United States provide student externships in internal medicine, surgery, obstetrics-gynecology and pediatrics.

President of the college is J. Leonard Azneer, Ph.D.

### **Cornell College, Mount Vernon**

Cornell College, Mount Vernon, founded in 1853, is a coeducational, liberal arts college with an enrollment of approximately 1,000 students. Cornell offers four distinct degree programs within the "Cornell Plan": the traditional, faculty structured bachelor of arts (B.A.) and bachelor of music (B. Mus.) degrees, and the bachelor of philosophy (B. Ph.) and



bachelor of special studies (B.S.S.) degrees where the student establishes his own educational goals and structures a program of studies to reach that goal.

Cornell, in association with Rush University, Chicago, Illinois, has a cooperative program in Nursing and Allied Health Sciences. In addition, the college offers a combined degree program in engineering with the School of Engineering and Applied Science of Washington University, St. Louis, Missouri.

Cornell has a chapter of Phi Beta Kappa and seven other national honor societies. Advanced standing for students of superior secondary school training, a three-year honors program, interdisciplinary seminars, independent study, freshman seminars, off-campus internships and a junior oral examination are an integral part of the academic program. Fifteen off-campus programs, such as a semester of study at Argonne National Laboratories, the Urban Teaching Semester, and the Experiment in International Living are also available.

Cornell is related to the United Methodist Church. The student-faculty ratio is 11 to 1. Seventy-one per cent of the faculty have their doctorates. Twenty-six major fields of study. Admission is based on academic achievement, school recommendations, and scores achieved on the College Entrance Examination Scholastic Aptitude Test (SAT) or the American College Test (ACT).

### **Dordt College, Sioux Center**

Dordt College, founded in 1955, is a four-year, coeducational, liberal arts college affiliated with the Christian Reformed Church. The B.A. degree is offered in the areas of general education, elementary teacher education, secondary teacher education, and pre-seminary training. Preprofessional curricula are also offered. The college has a staff of 63 and an enrollment of 987 from 26 states and six provinces of Canada. The college president is Rev. B. J. Haan, the dean is Dr. Douglas Ribbens and the registrar is Gerald Hoekema.

### **Drake University, Des Moines**

Drake University was founded in Des Moines in 1881 by a group of civic leaders, educators, ministers and laymen of the Disciples of Christ Church. Named after Governor Francis Marion Drake of Centerville, Drake is an independent private university consisting of eight colleges and schools — the colleges of liberal arts, business administration, education, fine arts, pharmacy and the schools of journalism, law and graduate studies. Drake's continuing education division, University College, offers late afternoon, evening and Saturday classes.

The university grants nine undergraduate degrees and 14 graduate and professional degrees, including the Doctor of Arts and the Doctor of Education degrees.

Drake has been on the approved list of the North Central Association of Colleges and Secondary Schools since that association was established in 1913.

Special events at Drake each year include the famous Drake Relays, numerous concerts, recitals, theater productions, conferences, music symposia, art exhibitions and numerous lectures featuring nationally and internationally known personalities.

The campus is situated in the near northwest side of Des Moines. Several additions to the campus have been completed in recent years, including the Olmsted Center, a multi-purpose university facility. Under construction are the Olin Hall of Biological Science and Harold G. Cartwright Hall, a new Drake Law School facility. Dr. Wilbur C. Miller is president of the university.

### **Graceland College, Lamoni**

Graceland College was founded in 1895 by the Reorganized Church of Jesus Christ of Latter Day Saints. From the beginning the college has been a non-sectarian school where young people could receive a good education, coupled with standards of high Christian ideals. George N. Briggs became president in 1915 and the institution became an accredited

junior college. In April of 1960, Graceland was accredited by the North Central Association of Colleges and Secondary Schools as a baccalaureate degree granting institution.

Curricula are offered leading to a Baccalaureate degree with majors in English, history, social studies, religion, physical therapy, social welfare, mathematics, physical science, pre-medicine, medical technology, elementary education, physical education, business administration, business education, sociology, Spanish, art, biology, nursing, German, chemistry, psychology, economics, music education, basic science, international studies, and two programs in liberal studies and special studies (experimental curriculum). James T. Closson is registrar.

### **Grinnell College, Grinnell**

Grinnell College was founded in 1846, the same year that Iowa became a state. Established as Iowa College at Davenport by the "Iowa Band" of young Congregational ministers, the college moved to Grinnell in 1859 to merge with Grinnell University, which had been founded in 1856. The two continued as Iowa College until 1909, when the present name was adopted.

Grinnell is a privately endowed, residential, coeducational liberal arts college. Its 1,250 students come from 48 states and 20 foreign countries; and the faculty number more than 100, of whom more than two-thirds hold the Ph.D. degree or its equivalent. While emphasis is strongly placed on liberal arts, the curriculum provides preprofessional preparation for medicine, dentistry, law, engineering, theology, business, government service and teaching. On its 90-acre campus the college has more than 30 buildings, including a \$1,200,000 library opened in 1959, a \$1,500,000 fine arts center opened in 1961, a \$988,300 student center opened in 1964, a \$1,164,000 addition to science facilities opened in 1965 and a new physical education complex. M. Charles Seller, registrar and assistant dean.

### **Iowa Wesleyan College, Mount Pleasant**

Iowa Wesleyan College, a fully-accredited, coeducational, liberal arts college, was first organized as the Mount Pleasant Literary Institute in 1842, and reorganized the following year as the Mount Pleasant Collegiate Institute. The college is the oldest degree-granting institution west of the Mississippi River, having a continuous history from the time it was founded. The college is United Methodist Church-related. The name was changed to Iowa Wesleyan University in 1855, and to Iowa Wesleyan College in 1911.

Emphasis is on the liberal arts. Among principal offerings are music, nursing, science, religion, language, psychology, business administration, accounting and education. A \$1,250,000 hall of science was dedicated in 1961, and a new \$1,140,554 library (including furnishings) was opened for use in 1968. Iowa Wesleyan has 600 full-time students and an additional 75 part-time and special students. The faculty numbers 60, of whom 30 per cent have earned Ph.D. degrees. Edward L. Kropa is Dean of Admissions and Records.

### **Loras College, Dubuque**

Loras College, a Catholic coeducational institution, at Dubuque, was developed from St. Raphael's seminary founded in 1839. The school is under the supervision of a board of Regents. The college has one of the largest private libraries in the state, over 200,000 volumes. Iowa's oldest college, Loras has an enrollment of 1,450 students.

A fully accredited liberal arts college, Loras has an instructional staff of 32 priests, one nun, and 70 full-time and four part-time laymen and women. Majors are offered in 21 fields, and preprofessional programs in five. On the 55-acre campus are 15 buildings.

Daniel Conry is in charge of admissions.

## **Luther College, Decorah**

Luther College, founded in 1861, is a fully-accredited, coeducational, four-year liberal arts college affiliated with the American Lutheran Church. The 800-acre campus rests on a plateau overlooking the scenic Oneota Valley of northeast Iowa's bluff country. Facilities include a 215,000 volume library, well-equipped science laboratories, a spacious athletic complex and a central union.

Luther's broad liberal arts program includes pre-professional training in many areas, internships, independent study programs, study-abroad opportunities, and individually-designed majors. Its music organizations enjoy a national and international reputation. Its athletics program offers intercollegiate and intramural competition for both men and women. Dr. E. D. Farwell is president.

## **Marycrest College, Davenport**

Marycrest College, founded in 1939, is a fully accredited coeducational liberal arts college. Over 1,000 students represent all regions of the United States and eight foreign countries. Liberal arts courses, professional and preprofessional training are offered, including a four-year bachelor's degree program in nursing and a major in social welfare. A master of arts degree program includes majors in education, elementary education, concentration in reading, and reading clinician. Scholarships and a number of financial aid programs are available. Close faculty-student association prevails, with coordinating seminars.

## **Morningside College, Sioux City**

A coeducational, liberal arts college, Morningside was founded in 1894, by the Methodist Church. In 1914, Morningside was joined by Charles City College which moved to Sioux City. Today the college has 15 buildings on a 27-acre campus to serve 1,400 full and part-time students and a full-time faculty of 70. The college maintains close ties with the United Methodist Church, but virtually every major religion is represented on campus.

Morningside College and its various programs are accredited by appropriate agencies. While the curriculum is essentially liberal arts in character, professional training is given in business administration, teaching, social work, nursing and music. Pre-professional education is also offered in such areas as engineering, law, medicine, and theology.

## **Mount Mercy College, Cedar Rapids**

Mount Mercy College is a four-year, coeducational institution located in Cedar Rapids, a city of 110,000 people. It is fully accredited by The North Central Association of Colleges and Secondary Schools and is recognized by the Iowa State Department of Education for teacher certification in early childhood, elementary and secondary education. It is approved by the Council on Education of the American Medical Association for medical technology graduates and by the Council on Social Work Education for social work graduates. Its campus is located in a residential section of northeast Cedar Rapids. Mount Mercy confers the Bachelor of Arts and Bachelor of Science degrees. Major fields of study include: accounting, art, biology, business, business administration, criminal justice administration, elementary education, English, history, mathematics, medical technology, music, music education, nursing, psychology, social work, sociology, Spanish, speech and drama. Sister Mary Agnes Hennessey, R.S.M. is president.

## **Northwestern College, Orange City**

A four-year, coeducational liberal arts college of the Reformed Church in America, Northwestern was founded as an academy by Dutch immigrants. It achieved accreditation as a junior college prior to developing its four year program in 1957. Northwestern offers the B.A. degree and B.S. degree in education. The college is fully accredited by the North

Central Association of Colleges and Secondary Schools and is approved by the Iowa State Department of Education for teacher certification at the elementary and secondary levels. Activities include an evening adult education program during the regular session, and summers offer a regular summer school program and a variety of in-service workshops for teachers. Major fields of study include: art, biology, business administration, business education, chemistry, English, history, humanities, mathematics, music, natural science, philosophy, physical education, psychology, religion, social science, sociology, speech and drama.

The college has a cooperative arrangement with ten different hospitals located in Iowa, Nebraska, South Dakota, and Michigan for the training of medical technologists, and also offers programs in pre-engineering, pre-law, pre-veterinary, pre-medicine and secretarial science. Students come from a wide geographical area within the United States and from a number of foreign countries. Director of Admissions is Roland Simmelink.

### **Palmer College of Chiropractic, Davenport**

The Palmer College of Chiropractic was founded at Davenport, Iowa, in 1895. The founder of the profession and the college was Dr. Daniel David Palmer, who created the college after years of intensive study and research. Today the president is Dr. David D. Palmer, grandson of the founder. Palmer College, the first Chiropractic institution, remains the largest, with an enrollment of 2,100 students.

### **St. Ambrose College, Davenport**

St. Ambrose College is a private, four-year, coeducational college committed to the liberal arts with career preparation. Founded in 1882, it is named for the fourth-century Saint and Bishop of Milan. The religious environment is in the Catholic tradition with an ecumenical orientation. St. Ambrose is accredited by the North Central Association of Colleges and Secondary Schools and the Iowa Department of Public Instruction. Total enrollment is 1,325 students. Degrees conferred are the Bachelor of Arts, Bachelor of Science and Bachelor of Arts in special studies. President of the college is Dr. William J. Bakrow.

### **Simpson College, Indianola**

Simpson is an independent, coeducational four-year college of the liberal arts and sciences offering the Bachelor of Arts and Bachelor of Music degrees. The college operates on the 4-1-4 academic calendar and is a member of the Central States College Association. Simpson's size (831) and faculty to student ratio (1:12) insure that every student receives the individual attention necessary for his full development. Simpson was founded in 1860. Dr. Richard B. Lancaster is president.

### **University of Dubuque, Dubuque**

The University of Dubuque consists of a college of liberal arts (approximately 1,000 students), and a theological seminary of approximately 100. Dr. Walter F. Peterson is president. The college and seminary are under the auspices of the United Presbyterian Church U.S.A. The seminary shares facilities with Aquinas Institute, 2570 Asbury Road. The liberal arts college has a cooperative program with Clarke College and Loras College, also in Dubuque, which permits a student to cross-register at the other colleges. The college prides itself on offering a small college atmosphere with large college opportunity and variety of subject matter. The seminary specializes in parish ministry.

## **Upper Iowa University, Fayette**

Upper Iowa University was founded in 1857. An independent, non-tax-supported, liberal arts college with strong programs in education, fine arts, the sciences, and business. Fourteen new buildings since 1955. Dickman Hall, 1955; Zinita B. Graf Hall for Women, 1956, additions in 1958, 1960, and 1963, with a capacity of 204; Colgrove-Walker Memorial Building, 1956; Maltbie-McCosh Hall for Men, 1960, capacity 219; Baker-Hebron Science Hall, 1962; Dorman Memorial Gymnasium, 1963; Chemistry Hall rebuilt, 1962; Alexander-Dickman Hall rebuilt, 1963; Old Gymnasium remodeled into classroom building, 1964. Garbee Hall a student commons-dormitories complex, 300 men and 200 women, 1966. Wilder addition to Henderson Library, 1967. Hofmaster Faculty Apartments, 1967. Married Student Apartments, 1967. Carter Hall admissions center, 1968. 4-1-4 Interim program and Bachelor of General Studies degree, 1971. Programs available in mortuary science, medical technology, nursing, chamber of commerce administration, small business proprietorship, and R.O.T.C. An outstanding faculty offering higher education in coeducational, non-denominational environment. Dr. Aldrich K. Paul, president, 1970. Roger Bowen, registrar, 1969. Dr. Paul Pickett, head, Department of Education.

## **Vennard College, University Park**

Vennard College was organized in Chicago in 1910 as Chicago Evangelistic Institute. In 1951, it was moved to University Park, Iowa. Later the name was changed to Vennard College, honoring the founder and first president. On the 75-acre campus are seven buildings. A 180-acre farm adjoins the campus.

Vennard College provides professional preparation for Christian service. A Bachelor of Arts degree is offered, including a major in Bible with a minor from one of the following areas: theology, pastoral ministry, Christian education, missions, music, communications and general education. The college is an accredited member of the American Association of Bible Colleges, which is a constituent member of the Council on Post-secondary Education. It is interdenominational and coeducational. Merne A. Harris is president and Leroy E. Lindsey is academic dean.

## **Waldorf College, Forest City**

Waldorf College is an accredited, residential, two-year college of the American Lutheran Church. It is located in Forest City, Iowa, a community of about 4,200 population in north central Iowa, midway between Minneapolis-St. Paul and Des Moines.

Founded in 1903, Waldorf offers work in general education, college transfer and two-year career oriented programs. Degrees offered are the Associate in Arts, Associate in Commerce, and Associate in Applied Science. The current enrollment is around 500 students.

Since 1962 the campus has nearly tripled in size and the student enrollment has doubled. There are now nine major buildings on campus, a new 26 acre physical education complex is being developed and a new (Odvin Hagen) music building is currently under construction.

## **Wartburg College, Waverly**

Wartburg College is coeducational liberal arts college affiliated with the American Lutheran Church and is regionally and nationally accredited by such groups as the North Central Association of Colleges and Secondary Schools, and the National Council for the Accreditation of Teacher Education. Memberships also include the Council on Social Work

Education and the National Association of Schools of Music. Degrees offered include Bachelor of Arts, Bachelor of General Studies, Bachelor of Music and Bachelor of Music Education. Dating back to 1852, the school has an enrollment of about 1,250 students, a faculty numbering more than 80 and a campus of 83 acres. Dr. William W. Jellema is president.

### **Wartburg Theological Seminary, Dubuque**

Wartburg Theological Seminary, Dubuque, established in 1854, is a school for the education and training of men for the ministry in the church. Offering a three year course in Biblical and theological studies beyond the level of college graduation and one year of practical training in the field, it confers the degree of Master of Divinity and Master of Sacred Theology and is accredited by the American Association of Theological Schools. It is owned and operated by The American Lutheran Church and has a student body of more than 200. Dr. William H. Weiblen is president.

### **Westmar College, Le Mars**

Flexibility characterizes the Westmar program. Departmental, interdisciplinary and student-initiated majors are offered. The bachelor of arts, bachelor of music education, and bachelor of applied science degrees are offered. The BAS degree represents a new program that allows students who have completed vocational programs to use their technical education in meeting bachelor-degree requirements.

The curriculum is structured on a 4-1-4 mode, meaning that students generally take four courses each semester and one course during the Interim. The Interim is conducted in January and is a time for innovation, experimentation, and creativity. Grading is pass or fail. Campus programs are supplemented by a variety of study opportunities off campus, including urban centers and other countries.

Founded in 1890, Westmar is fully accredited and related to The United Methodist Church. The 83-acre campus includes 23 major buildings. Book value of college assets is nearly \$10 million. The 706 students represent 29 states and five foreign countries. The faculty totals 51. Dr. Laurence C. Smith is president of Westmar College.

### **William Penn College, Oskaloosa**

William Penn is a four-year, coeducational, liberal arts college stressing the practical usage of her BA degree in all of the 20 major, 27 minor, and 10 pre-professional areas offered. The college recently finished a centennial-year, development program which added four new buildings to the 51-acre campus. An 80-acre, outdoor, biology laboratory is part of the William Penn campus, as well as an adjoining 300-acre housing development and farm.

Penn stresses many areas of liberal arts learning and has one of the strongest, teacher-education programs in the state. The college also boasts one of the few industrial arts and home economics majors available in Iowa. Sociology, psychology, and human relations majors are also strong points of the college.

An ACTION grant initiated in January of 1974 has enabled William Penn to offer many students an off-campus, practical-study program for a one-year period. They will earn 31 hours of credit in a number of areas while participating in this practical experience learning. Penn is the only college in the state of Iowa to have received the ACTION grant.

Enrollment has remained stable at just under 800 students for the past several years. With a student-faculty ratio of 13-1, Penn has a two-semester curriculum with courses also offered during three summer sessions and interim programs in January and May.

Fully accredited by the North Central Association of Colleges and Secondary Schools and the National Council for the Accreditation of Teacher Education, William Penn was founded in 1873 by the Iowa Yearly Meeting of Friends. Dr. Duane Moon is president, and Dr. Adolph Geodeken is chairman of the department of education.

## **Private Junior Colleges in Iowa**

### **Grand View College, Des Moines**

Grand View College is a coeducational liberal arts college offering two and three-year programs. Founded in 1896, the college is affiliated with the Lutheran Church in America and is fully accredited by the North Central Association of Colleges and Secondary Schools. Basic to Grand View's philosophy of education is a close student-faculty relationship.

The college operates on a 4-1-4 semester plan, and offers several special programs, including the unique Three-Year Program, the International Studies Program and the Evening College. A four-year baccalaureate degree program in nursing will be added in Fall 1976. Degrees offered are Associate in Arts, Humanities, Social Studies, Natural Sciences and General Studies. Current enrollment is approximately 1,000 students. Grand View's 25-acre campus is located in northeastern Des Moines. Karl F. Langrock is president of the college.

### **Mount Saint Clare College, Clinton**

Mount Saint Clare is fully accredited two-year, coeducational, liberal arts college in Clinton. Its low ratio of student-to-faculty provides a personalized academic relationship. A broad choice of curriculum leading to an Associate of Arts degree offers an excellent basic college program and facilitates easy transfer for further study.

Special two-year programs include executive secretarial, medical secretarial, social welfare aide, and cytotechnology, culminating in either an Associate of Applied Science or an Associate of Arts degree. Students may obtain either college credits or exemption from certain requirements by means of CLEP examinations.

Resident facilities are available for both men and women. In addition to a low annual cost, The Mount offers various forms of scholarships and financial aid. Sister Eileen Smith is president. Sister Teresa Kunkel is admissions officer.

### **Ottumwa Heights College, Ottumwa**

Ottumwa Heights College is a two-year, private, coeducational, liberal arts college conducted by the Sisters of the Humility of Mary. Founded in 1925, the college has held membership in the North Central Association of Colleges and Secondary Schools since 1928. President is Dr. Jerry G. Solloway.

The college consists of eight buildings, all interconnected, located on a 130-acre campus.

Associate of Arts and Associate of Applied Arts degrees are offered. Financial aid is available for qualified students. Sister Carla Takes is registrar.

### **Palmer Junior College, Davenport**

Palmer Junior College is a private junior college founded in 1965. It offers low tuition, all evening classes, and six associate degrees in arts, business administration, communication, engineering, general studies, science and fine arts. All courses transfer, and the college is approved by veterans, vocational rehabilitation and the Iowa Board of Regents Commission on College Relations. An open-door policy and small class size enable personal guidance for any student.

## **Sioux Empire College, Hawarden**

Sioux Empire College is a small, coeducational, liberal arts college founded in 1965, by a group of Hawarden citizens.

Classes began in 1967 and the emphasis continues to be on college preparatory work, at the same time attempting to serve the needs of the community.

Dr. A.D. Hudek serves as president of the college, Dr. Ted Little is vice-president, Mrs. Marian Ryger is dean of instruction and Dan Hudek is dean of students. The faculty includes teachers from the West Sioux Community Schools, all of whom teach in their major field.

The student body is largely composed of people within a 45 mile radius in the tri-state area of Nebraska, Iowa and South Dakota. It includes the veteran as well as the recent high school graduate. Curriculum at Sioux Empire College is diverse and is designed to stimulate broad interests by introducing the student to the major areas of knowledge.

The college is located on a 25-acre tract on the north edge of Hawarden, overlooking the Sioux River valley. Buildings include a large classroom structure, three dormitories, a multi-purpose physical education and residential facility, an administration house and a student social center.



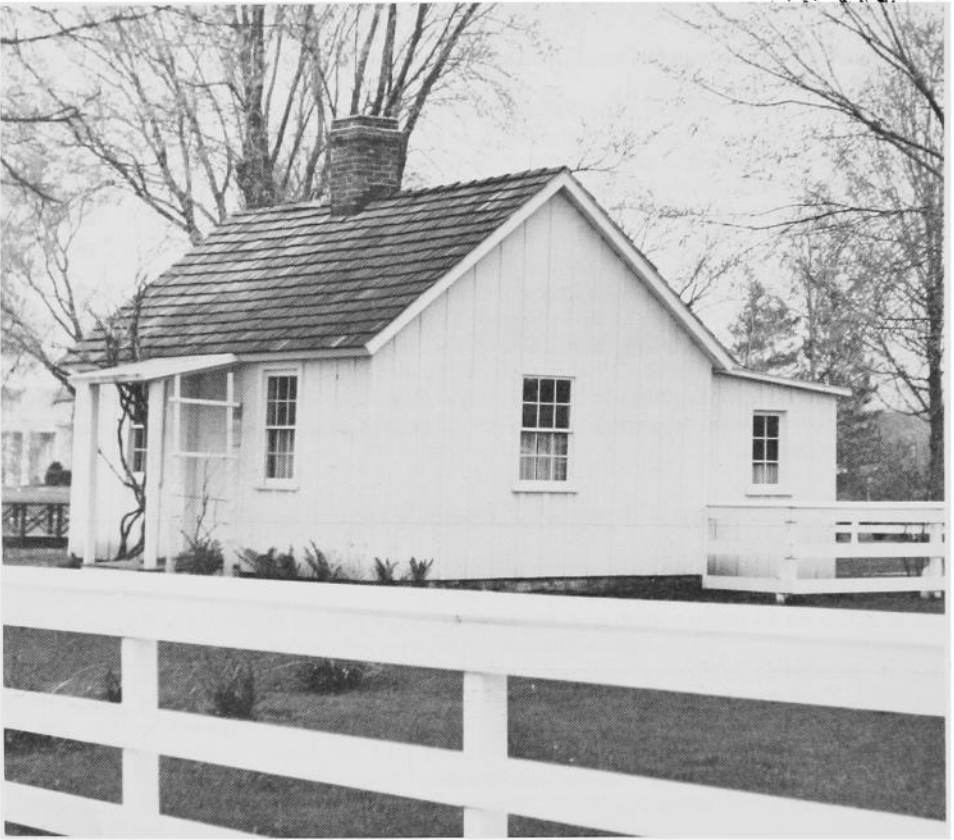

**Herbert Hoover's birthplace, West Branch.**



**Herbert Hoover Library, West Branch.**

## **Elections**

- **1974 Primary Election — by Offices**
- **1974 General Election — by Offices**
- **Vote on Constitutional Amendments**
- **1974 General Election — by Precincts**
- **Popular Vote in Iowa for President**
- **Popular Vote in Iowa for U. S. Senator**
- **Popular Vote in Iowa for Governor**
- **Election of District Court Judges**

**Primary Election — 1974**  
**Votes cast in the Primary Election, June 4, 1974**

**For United States Senator**

COUNTIES	Milligan (Rep.)	Stanley (Rep.)	Culver (Dem.)
Adair.....	186	416	364
Adams.....	167	352	356
Allamakee.....	528	1551	574
Appanoose.....	417	802	898
Audubon.....	72	188	475
Benton.....	197	656	1088
Black Hawk.....	2005	4338	5625
Boone.....	198	513	893
Bremer.....	437	1432	908
Buchanan.....	219	1023	1419
Buena Vista.....	251	642	546
Butler.....	395	1131	356
Calhoun.....	178	374	450
Carroll.....	199	410	1762
Cass.....	357	792	429
Cedar.....	305	839	472
Cerro Gordo.....	777	1512	1972
Cherokee.....	292	645	517
Chickasaw.....	229	653	1210
Clarke.....	199	346	537
Clay.....	370	633	411
Clayton.....	214	630	1154
Clinton.....	469	1466	1451
Crawford.....	296	417	984
Dallas.....	369	501	1015
Davis.....	196	377	1143
Decatur.....	157	485	457
Delaware.....	161	629	745
Des Moines.....	386	537	1120
Dickinson.....	162	286	306
Dubuque.....	376	804	9043
Emmet.....	156	437	323
Fayette.....	632	1296	1261
Floyd.....	302	948	721
Franklin.....	453	610	408
Fremont.....	111	276	279
Greene.....	315	437	703
Grundy.....	271	925	397
Guthrie.....	319	592	586
Hamilton.....	337	879	727
Hancock.....	310	785	441
Hardin.....	346	710	548
Harrison.....	154	382	1205
Henry.....	459	1498	502
Howard.....	149	490	1000
Humboldt.....	113	352	294
Ida.....	147	396	358
Iowa.....	237	553	604
Jackson.....	174	486	768
Jasper.....	756	748	1521
Jefferson.....	570	965	360
Johnson.....	480	876	3340
Jones.....	170	616	970
Keokuk.....	175	691	717
Kossuth.....	214	367	620
Lee.....	413	882	710
Linn.....	1308	3291	7661
Louisa.....	221	732	251
Lucas.....	256	546	503
Lyon.....	352	806	240
Madison.....	323	705	531
Mahaska.....	352	1052	695
Marion.....	192	611	1148
Marshall.....	902	1541	1353
Mills.....	246	517	281

COUNTIES	Milligan (Rep.)	Stanley (Rep.)	Culver (Dem.)
Mitchell	265	764	636
Monona	145	294	675
Monroe	99	430	436
Montgomery	321	522	259
Muscatine	240	1478	430
O'Brien	176	489	254
Osceola	119	192	158
Page	750	1028	364
Palo Alto	172	409	634
Plymouth	318	1006	553
Pocahontas	188	533	378
Polk	6876	4594	13655
Pottawattamie	949	2279	2251
Poweshiek	278	723	659
Ringgold	224	663	212
Sac	246	553	384
Scott	1987	4469	2844
Shelby	164	237	1081
Sioux	1101	2483	488
Story	934	1303	2029
Tama	256	845	901
Taylor	156	400	225
Union	520	1060	875
Van Buren	253	723	305
Wapello	333	615	1841
Warren	442	639	1209
Washington	360	980	472
Wayne	186	572	473
Webster	417	625	1748
Winnebago	190	510	471
Winneshek	570	830	944
Woodbury	812	1450	2308
Worth	108	445	511
Wright	370	733	429
Total	43,206	87,464	111,788

Republican Scattering—8

Democratic Scattering—10

## Representatives in Congress

### FIRST DISTRICT

COUNTIES	James A. S. Leach (Rep.)	Edward Mezvinsky (Dem.)
Benton	621	1061
Des Moines	657	1285
Henry	1630	533
Iowa	526	644
Jefferson	1248	385
Johnson	842	3517
Lee	930	996
Louisa	764	269
Muscatine	1113	449
Poweshiek	707	658
Scott	4931	3064
Van Buren	818	312
Washington	859	471
Total	15,746	13,644

**SECOND DISTRICT**

COUNTIES	Michael J. Feld (Rep.)	Tom Riley (Rep.)	C. J. Adams (Dem.)	Michael Blouin (Dem.)	Martin Jensen (Dem.)	Harry Sullivan (Dem.)
Allamakee .....	934	1170	32	241	253	87
Cedar .....	272	799	27	172	227	56
Clayton .....	288	545	198	461	535	119
Clinton .....	425	1437	60	492	698	293
Delaware .....	418	380	17	284	134	333
Dubuque .....	359	825	347	7126	2472	906
Fayette .....	876	1081	37	655	478	104
Jackson .....	148	517	21	488	234	73
Jones .....	288	710	34	337	402	217
Linn .....	935	3931	377	2267	4462	1233
Winneshiek .....	498	784	42	182	743	61
<b>Total .....</b>	<b>5,441</b>	<b>12,179</b>	<b>1,192</b>	<b>12,705</b>	<b>10,638</b>	<b>3,482</b>

Republican Scattering — 3

**THIRD DISTRICT**

COUNTIES	Robert E. Case (Rep.)	Charlene Conklin (Rep.)	Charles E. Grassley (Rep.)	Bart Schwieger (Rep.)	John Williams (Rep.)	Nick Johnson (Dem.)	Ron Masters (Dem.)	Stephen J. Rapp (Dem.)
Black Hawk .....	2488	1769	2934	367	127	2808	466	3158
Bremer .....	284	245	1412	54	319	407	109	382
Buchanan .....	338	316	505	69	53	532	190	501
Butler .....	149	109	2032	34	23	125	102	141
Cerro Gordo .....	922	537	710	157	110	864	950	518
Chickasaw .....	226	96	580	26	13	479	326	471
Floyd .....	538	254	524	66	64	378	188	272
Franklin .....	260	131	395	308	44	119	70	204
Grundy .....	363	151	910	57	28	208	26	144
Hamilton .....	387	505	272	140	92	230	102	311
Hancock .....	479	169	337	95	69	108	119	158
Hardin .....	274	202	491	117	56	164	69	246
Howard .....	266	163	190	21	36	351	138	526
Marshall .....	771	672	764	222	150	827	157	408
Mitchell .....	400	182	398	61	50	178	331	129
Tama .....	417	218	435	79	47	479	48	675
Worth .....	177	84	263	17	27	127	199	167
Wright .....	307	240	343	233	104	139	62	250
<b>Total .....</b>	<b>9,044</b>	<b>6,043</b>	<b>13,495</b>	<b>2,123</b>	<b>1,412</b>	<b>8,523</b>	<b>3,652</b>	<b>8,661</b>

**FOURTH DISTRICT**

COUNTIES	Chuck Dick (Rep.)	Neal Smith (Dem.)
Appanoose .....	1026	945
Davis .....	431	1207
Jasper .....	1071	1510
Keokuk .....	707	688
Lucas .....	675	513
Mahaska .....	1021	754
Marion .....	517	1172
Monroe .....	426	457
Polk .....	7235	16086
Wapello .....	686	2199
<b>Total .....</b>	<b>13,795</b>	<b>25,531</b>

Republican Scattering — 3

## FIFTH DISTRICT

COUNTIES	Bill Scherle (Rep.)	Tom Harkin (Dem.)
Adair.....	574	361
Adams.....	484	348
Audubon.....	243	453
Boone.....	616	792
Carroll.....	527	1407
Cass.....	1109	379
Clarke.....	508	530
Dallas.....	743	938
Decatur.....	589	453
Fremont.....	386	243
Greene.....	643	628
Guthrie.....	919	540
Harrison.....	564	1189
Madison.....	974	519
Mills.....	765	285
Montgomery.....	826	247
Page.....	1772	342
Pottawattamie.....	3390	2042
Ringgold.....	738	201
Shelby.....	379	1056
Story.....	1801	1930
Taylor.....	539	216
Union.....	1395	738
Warren.....	879	1158
Wayne.....	708	451
Total.....	22,071	17,446

Republican Scattering — 14

## SIXTH DISTRICT

COUNTIES	Wiley Mayne (Rep.)	Berkley Bedell (Dem.)
Buena Vista.....	835	571
Calhoun.....	523	438
Cherokee.....	832	586
Clay.....	950	459
Crawford.....	694	965
Dickinson.....	416	336
Emmet.....	543	372
Humboldt.....	430	284
Ida.....	529	376
Kossuth.....	527	605
Lyon.....	1128	251
Monona.....	419	662
O'Brien.....	657	260
Osceola.....	302	189
Palo Alto.....	553	653
Plymouth.....	1279	596
Pocahontas.....	655	364
Sac.....	745	385
Sioux.....	3540	495
Webster.....	926	1546
Winnebago.....	664	429
Woodbury.....	2178	2350
Total.....	19,325	13,172

Republican Scattering — 2

Democratic Scattering — 1

## For Governor and Lieutenant Governor

COUNTIES	GOVERNOR				LIEUTENANT GOVERNOR		
	Ray (Rep.)	Gannon (Dem.)	Rasmussen (Dem.)	Schaben (Dem.)	Neu (Rep.)	Miller (Dem.)	Palmer (Dem.)
Adair.....	567	157	36	212	560	181	193
Adams.....	471	229	65	115	443	208	186
Allamakee.....	2018	251	125	210	1716	285	223
Appanoose.....	1173	381	176	438	1110	556	337
Audubon.....	247	72	323	267	233	338	169
Benton.....	822	405	205	581	768	626	424
Black Hawk.....	6387	2845	1195	2703	6100	3127	2445
Boone.....	698	505	99	492	660	475	462
Bremer.....	1908	510	198	338	1691	486	358
Buchanan.....	1178	640	170	675	1144	826	544
Buena Vista.....	876	139	144	373	799	396	175
Butler.....	1687	175	97	156	1498	201	151
Calhoun.....	541	138	83	367	526	288	198
Carroll.....	588	452	133	1849	583	1161	579
Cass.....	1099	105	53	369	952	247	218
Cedar.....	1071	228	122	141	983	242	202
Cerro Gordo.....	2047	1232	335	751	2081	1160	786
Cherokee.....	892	187	146	273	815	340	200
Chickasaw.....	790	878	130	376	757	686	515
Clarke.....	515	198	51	352	483	268	265
Clay.....	1000	214	100	184	889	271	176
Clayton.....	776	462	186	582	722	684	403
Clinton.....	1828	709	349	473	1663	894	454
Crawford.....	774	165	67	1530	738	608	527
Dallas.....	826	500	211	505	760	556	532
Davis.....	497	638	192	541	460	726	500
Decatur.....	617	243	80	203	572	255	211
Delaware.....	753	366	93	283	717	380	291
Des Moines.....	849	573	268	566	813	1118	286
Dickinson.....	445	153	72	110	430	167	139
Dubuque.....	1146	3319	1738	4900	1038	5371	2651
Emmet.....	604	130	97	145	518	205	130
Fayette.....	1833	552	169	549	1760	650	531
Floyd.....	1292	506	170	173	1153	486	253
Franklin.....	1026	190	105	144	920	231	143
Fremont.....	364	75	48	180	347	165	116
Greene.....	714	286	116	476	678	436	290
Grundy.....	1186	186	99	179	1066	197	189
Guthrie.....	950	203	82	458	847	301	315
Hamilton.....	1250	352	187	338	1140	360	327
Hancock.....	1092	253	86	129	957	241	181
Hardin.....	1030	285	90	209	930	262	226
Harrison.....	549	56	23	1333	510	788	418
Henry.....	1838	251	86	202	1736	394	133
Howard.....	635	614	138	367	592	557	429
Humboldt.....	449	124	66	150	423	211	91
Ida.....	506	67	99	250	473	193	162
Iowa.....	709	267	185	257	687	287	317
Jackson.....	666	336	122	319	539	437	231
Jasper.....	1417	1366	121	348	1346	756	824
Jefferson.....	1412	167	69	180	1314	210	164
Johnson.....	1231	2034	703	1636	1184	1614	1624
Jones.....	934	457	172	358	905	540	354
Keokuk.....	830	307	99	373	785	393	304
Kossuth.....	542	400	104	348	497	404	241
Lee.....	1273	396	181	542	1172	602	352
Linn.....	4461	3440	1456	3297	4237	3445	3447
Louisa.....	849	94	60	132	792	253	28
Lucas.....	756	198	51	298	724	289	198
Lyon.....	1199	171	62	55	991	143	116
Madison.....	971	326	58	182	906	248	270
Mahaska.....	1312	402	202	275	1283	360	387
Marion.....	775	650	205	491	716	635	515
Marshall.....	2388	792	258	526	2256	707	602
Mills.....	730	117	60	145	687	150	153
Mitchell.....	981	227	94	384	934	313	311
Monona.....	421	115	47	661	414	464	244
Monroe.....	495	273	62	170	460	239	208
Montgomery.....	840	132	53	69	813	135	116

COUNTIES	GOVERNOR				LIEUTENANT GOVERNOR		
	Ray (Rep.)	Gannon (Dem.)	Rasmussen (Dem.)	Schaben (Dem.)	Neu (Rep.)	Miller (Dem.)	Palmer (Dem.)
Muscatine .....	1488	170	103	175	1437	233	177
O'Brien .....	654	120	47	117	586	156	102
Osceola .....	312	71	43	81	272	98	64
Page .....	1751	147	68	168	1656	189	176
Palo Alto .....	613	400	92	286	528	370	236
Plymouth .....	1271	200	140	314	1161	334	226
Pocahontas .....	711	165	98	174	617	259	124
Polk .....	10856	7748	2945	7911	10004	6060	10688
Pottawattamie .....	3206	321	294	2086	3125	1397	911
Poweshiek .....	926	379	203	199	862	334	295
Ringgold .....	794	83	35	124	692	125	91
Sac .....	756	95	57	291	732	234	147
Scott .....	6201	1475	451	1204	5804	1585	1258
Shelby .....	396	83	75	1488	374	646	559
Sioux .....	3576	248	128	155	3113	293	197
Story .....	2176	1130	402	821	2064	772	1213
Tama .....	955	407	157	386	878	456	284
Taylor .....	533	83	51	106	481	124	96
Union .....	1623	347	192	474	1425	464	389
Van Buren .....	893	141	64	114	839	173	126
Wapello .....	918	932	520	1390	869	1378	960
Warren .....	1025	733	132	504	990	576	672
Washington .....	1273	201	49	257	1206	284	180
Wayne .....	721	213	83	227	701	288	196
Webster .....	1024	631	454	1221	970	961	810
Winnebago .....	698	262	140	97	628	248	217
Winneshiek .....	1310	507	234	210	1200	484	314
Woodbury .....	2170	746	405	1648	1996	1191	1094
Worth .....	547	269	135	137	507	272	230
Wright .....	1140	251	114	214	1046	274	194
Total .....	126,123	52,420	21,240	59,940	117,129	61,684	51,948

Republican Scattering—25—13

Democratic Scattering—16—3



## For Secretary of State, Auditor and Treasurer of State

COUNTIES	SECRETARY OF STATE			AUDITOR OF STATE		TREASURER OF STATE	
	Synhorst (Rep.)	Robinson (Dem.)	Smith (Rep.)	Forret (Dem.)	Baringer (Rep.)	Erickson (Dem.)	Fitzgerald (Dem.)
Adair.....	564	331	553	331	539	139	216
Adams.....	459	328	451	314	447	156	211
Allamakee.....	1731	387	1841	338	1665	137	347
Appanoose.....	1126	852	1143	841	1093	344	539
Audubon.....	229	407	223	359	215	207	273
Benton.....	767	934	757	813	725	426	558
Black Hawk.....	6153	4818	6092	4658	5985	2362	3014
Boone.....	661	743	655	707	635	344	562
Bremer.....	1712	711	1679	682	1642	340	473
Buchanan.....	1143	1229	1135	1202	1142	471	813
Buena Vista.....	627	478	763	462	748	210	369
Butler.....	1535	281	1553	281	1439	151	194
Calhoun.....	530	406	525	404	510	209	275
Carroll.....	519	1237	487	1176	459	584	976
Cass.....	995	376	988	335	929	161	270
Cedar.....	962	368	866	370	864	182	246
Cerro Gordo.....	2020	1820	1957	1474	1911	729	1123
Cherokee.....	831	471	840	460	785	217	296
Chickasaw.....	781	1048	758	1017	748	353	824
Clarke.....	494	489	498	494	474	243	283
Clay.....	936	390	916	385	897	206	241
Clayton.....	714	886	684	823	693	469	577
Clinton.....	1673	1181	1588	1132	1569	529	786
Crawford.....	699	867	705	860	661	237	1039
Dallas.....	787	908	736	1025	724	391	660
Davis.....	474	1103	469	1081	449	538	628
Decatur.....	587	433	590	423	564	207	238
Delaware.....	735	620	717	581	704	209	416
Des Moines.....	606	1048	744	996	731	543	616
Dickinson.....	445	272	433	242	429	139	158
Dubuque.....	995	6433	932	6043	919	2560	4463
Emmet.....	558	279	515	260	513	108	212
Fayette.....	1794	1095	1783	1088	1841	484	667
Floyd.....	1159	641	1085	585	1083	266	422
Franklin.....	931	305	886	296	854	129	226
Fremont.....	356	235	349	234	334	99	166
Greene.....	677	620	646	606	631	303	407
Grundy.....	1087	320	1092	307	1040	147	211
Guthrie.....	860	530	858	527	794	212	372
Hamilton.....	1166	589	1151	591	1085	272	409
Hancock.....	927	350	937	345	855	160	246
Hardin.....	923	404	888	393	844	157	292
Harrison.....	520	1093	525	1096	503	459	710
Henry.....	1743	473	1752	465	1706	216	268
Howard.....	614	853	598	825	585	331	641
Humboldt.....	424	248	408	227	405	105	172
Ida.....	484	322	479	316	465	148	199
Iowa.....	697	556	684	535	669	250	344
Jackson.....	522	517	477	513	465	228	375
Jasper.....	1366	1316	1294	1222	1274	598	872
Jefferson.....	1341	343	1323	327	1292	172	189
Johnson.....	1147	2669	1119	2652	1121	1375	1695
Jones.....	917	827	897	817	889	321	539
Keokuk.....	807	626	817	610	781	264	387
Kossuth.....	512	491	493	497	477	219	436
Lee.....	1176	777	1182	757	1136	402	508
Linn.....	4191	6587	4163	6050	4063	2965	3748
Louisa.....	792	248	785	242	780	100	154
Lucas.....	737	446	745	455	710	220	263
Lyon.....	1073	209	936	204	920	72	183
Madison.....	913	486	928	495	878	216	297
Mahaska.....	1315	657	1296	682	1260	306	420
Marion.....	740	956	689	908	640	472	610
Marshall.....	2239	1111	2249	1110	2198	540	774
Mills.....	689	266	690	246	670	123	163

COUNTIES	SECRETARY OF STATE			AUDITOR OF STATE		TREASURER OF STATE	
	Synhorst (Rep.)	Robinson (Dem.)	Smith (Rep.)	Forret (Dem.)	Baringer (Rep.)	Erickson (Dem.)	Fitzgerald (Dem.)
Mitchell	949	530	887	502	875	200	390
Monona	416	627	401	595	395	275	410
Monroe	474	379	468	384	450	142	292
Montgomery	814	246	810	242	788	105	148
Muscatine	1418	386	1370	371	1350	188	230
O'Brien	634	232	606	220	583	98	149
Osceola	300	134	278	119	255	60	97
Page	1688	338	1678	332	1653	133	220
Palo Alto	538	490	478	446	492	189	430
Plymouth	1237	486	1112	471	1104	192	371
Pocahontas	646	302	611	287	628	98	280
Polk	9726	13283	8988	12582	9783	5649	9630
Pottawattamie	3141	2007	3050	1954	2993	819	1385
Poweshiek	876	554	862	547	840	288	327
Ringgold	708	177	695	173	660	100	110
Sac	746	358	737	354	723	102	290
Scott	5734	2569	5436	2487	5519	964	1741
Shelby	380	987	373	983	368	510	720
Sioux	3606	388	2976	394	3019	187	300
Story	2086	1817	1961	1736	2003	686	1195
Tama	936	653	883	619	842	288	401
Taylor	492	210	500	203	481	89	133
Union	1403	722	1343	703	1299	351	461
Van Buren	868	286	879	278	827	149	149
Wapello	871	1859	879	1818	852	961	1177
Warren	992	1116	956	1100	952	529	691
Washington	1186	414	1172	387	1136	184	259
Wayne	711	431	706	423	694	237	232
Webster	988	1484	987	1441	973	486	1404
Winnebago	646	412	668	405	623	200	246
Winneshiek	1225	688	1184	657	1179	349	481
Woodbury	2075	1940	1967	1812	1926	755	1460
Worth	511	441	512	425	501	226	254
Wright	1047	351	1037	351	982	216	242
Total	118,313	96,439	114,207	92,573	112,784	42,437	65,539

Republican Scattering—2—6—4

Democratic Scattering—5—5—5

## For Secretary of Agriculture and Attorney General

COUNTIES	SECRETARY OF AGRICULTURE			ATTORNEY GENERAL		
	Lounsberry (Rep.)	York (Dem.)	Turner (Rep.)	Hermann	Miller	Reynolds (Dem.)
Adair.....	544	318	544	78	160	121
Adams.....	441	318	453	71	171	123
Allamakee.....	1668	347	1697	109	205	194
Appanoose.....	1093	833	1125	189	408	289
Audubon.....	221	378	222	70	280	116
Benton.....	747	845	740	164	525	317
Black Hawk.....	6014	4470	6185	1152	2921	1632
Boone.....	656	728	643	333	346	242
Bremer.....	1678	635	1746	205	390	280
Buchanan.....	1127	1200	1117	257	688	392
Buena Vista.....	731	459	812	162	262	139
Butler.....	1467	274	1543	99	166	90
Calhoun.....	509	377	504	135	207	134
Carroll.....	494	1162	487	267	901	502
Case.....	915	321	966	85	241	123
Cedar.....	927	380	884	77	216	144
Cerro Gordo.....	1928	1495	1981	361	905	635
Cherokee.....	793	452	792	115	304	120
Chickasaw.....	755	1008	761	231	610	331
Clarke.....	488	476	477	112	158	252
Clay.....	898	365	920	133	171	151
Clayton.....	693	842	698	203	630	325
Clinton.....	1621	1132	1615	180	763	428
Crawford.....	676	786	689	327	419	391
Dallas.....	745	953	761	284	458	330
Davis.....	462	1087	464	304	566	330
Decatur.....	564	416	594	95	168	203
Delaware.....	709	593	701	117	277	268
Des Moines.....	732	987	774	243	672	320
Dickinson.....	412	265	429	69	125	102
Dubuque.....	941	6014	997	451	4159	4830
Emmet.....	503	258	519	68	134	133
Fayette.....	1728	1068	1730	202	617	328
Floyd.....	1117	601	1158	147	349	210
Franklin.....	882	305	905	64	218	94
Fremont.....	336	238	345	52	154	67
Greene.....	631	637	623	124	372	215
Grundy.....	1071	308	1078	80	173	130
Guthrie.....	829	493	862	185	229	216
Hamilton.....	1093	556	1148	116	335	237
Hancock.....	881	331	941	61	241	117
Hardin.....	912	357	878	89	249	139
Harrison.....	499	1073	510	212	556	385
Henry.....	1713	460	1701	109	253	128
Howard.....	594	838	589	177	470	321
Humboldt.....	411	238	394	58	152	70
Ida.....	469	318	476	58	159	133
Iowa.....	679	502	677	138	258	226
Jackson.....	509	498	511	72	305	264
Jasper.....	1292	1255	1299	398	695	396
Jefferson.....	1265	324	1336	88	169	108
Johnson.....	1114	2448	1108	621	1570	1160
Jones.....	890	794	883	92	325	457
Keokuk.....	787	603	783	150	285	246
Kossuth.....	479	464	502	142	316	222
Lee.....	1128	712	1157	198	504	265
Linn.....	3998	5795	4098	1607	3256	2428
Louisa.....	778	237	777	60	119	84
Lucas.....	708	443	734	166	164	156
Lyon.....	951	208	1027	51	139	69
Madison.....	880	488	892	128	216	177
Mahaska.....	1256	613	1274	214	287	236
Marion.....	658	900	724	240	556	322
Marshall.....	2248	1073	2233	401	538	397
Mills.....	668	262	699	61	155	75
Mitchell.....	905	506	931	125	261	211
Monona.....	398	571	403	104	361	227
Monroe.....	450	365	469	119	183	144
Montgomery.....	799	238	782	46	132	74

COUNTIES	SECRETARY OF AGRICULTURE			ATTORNEY GENERAL		
	Lounsberry (Rep.)	York (Dem.)	Turner (Rep.)	Hermann	Miller	Reynolds (Dem.)
Muscatine .....	1348	372	1316	92	170	146
O'Brien .....	572	222	595	44	135	77
Osceola .....	250	135	268	42	61	60
Page .....	1643	329	1682	88	161	110
Palo Alto .....	512	465	539	122	298	176
Plymouth .....	1143	479	1150	96	256	204
Pocahontas .....	608	285	649	64	191	114
Poik .....	6994	12673	9519	5189	5629	5151
Pottawattamie .....	3037	1981	3279	497	1141	602
Poweshiek .....	853	514	872	150	315	186
Ringgold .....	671	174	697	35	77	100
Sac .....	694	347	717	63	194	128
Scott .....	5422	2464	5227	533	1316	955
Shelby .....	368	936	382	264	467	486
Sioux .....	2965	400	3130	83	245	152
Story .....	2067	1752	1871	518	876	582
Tama .....	894	594	857	167	360	212
Taylor .....	490	192	500	43	115	70
Union .....	1309	702	1426	172	349	318
Van Buren .....	874	277	850	86	122	85
Wapello .....	845	1690	869	664	982	679
Warren .....	955	1180	974	325	497	424
Washington .....	1146	395	1159	70	252	125
Wayne .....	697	415	695	127	215	132
Webster .....	972	1378	979	412	781	616
Winnebago .....	626	409	648	91	211	149
Winneshiek .....	1188	626	1205	148	453	247
Woodbury .....	1945	1799	1977	574	914	776
Worth .....	487	447	487	103	215	158
Wright .....	997	333	1009	123	215	134
Total .....	112,700	91,259	115,007	24,686	51,142	38,093

Republican Scattering—9—20

Democratic Scattering—10—8

## State Senators

FIRST DISTRICT		THIRTY-SEVENTH DISTRICT	
Lucas J. De Koster (R) Hull .....	3,272	Glen Leon Jackson (R) Iowa City .....	796
Harold E. Vermeer (R) Orange City .....	3,095	Minnette Doderer (D) Iowa City .....	2,440
Harry Gerrit Kobes (D) Orange City .....	941		
THIRD DISTRICT		THIRTY-NINTH DISTRICT	
Warren E. Curtis (R) Cherokee .....	2,475	Roger J. Shaff (R) Camanche .....	1,681
Jack Clark (D) Cherokee .....	1,449	John James Hunter (D) Clinton .....	1,084
FIFTH DISTRICT		FORTY-FIRST DISTRICT	
Ray Taylor (R) Steamboat Rock .....	3,210	William E. Gluba (D) Davenport .....	1,148
Henry J. Stoffer (D) Sheffield .....	1,241		
SEVENTH DISTRICT		FORTY-THIRD DISTRICT	
Orlo G. Natvig (R) Charles City .....	3,098	Will Davis (R) Keokuk .....	1,547
Milo Merritt (D) Osage .....	2,914	Lowell L. Junkins (D) Montrose .....	1,243
NINTH DISTRICT		FORTY-FIFTH DISTRICT	
Dale L. Tieden (R) Elkader .....	3,243	Gene W. Glenn (D) Ottumwa .....	3,812
James L. Eno (D) Luana .....	1,055		
Mathew Karpan (D) Elkader .....	1,165	FORTY-SEVENTH DISTRICT	
ELEVENTH DISTRICT		Richard R. Ramsey (R) Osceola .....	4,236
Richard J. Norpel, Sr. (D) Bellevue .....	3,266	Andrew John Kruzich (D) Centerville .....	2,728
THIRTEENTH DISTRICT		FORTY-NINTH DISTRICT	
Norris C. Dobbin (R) Cedar Rapids .....	944	Calvin O. Hultman (R) Red Oak .....	3,062
Ivor W. Stanley (R) Cedar Rapids .....	1,376	Ambrose Doyle (D) Randolph .....	1,137
James Michael Redmond (D) Cedar Rapids .....	2,349		
FIFTEENTH DISTRICT			
Ralph W. Potter (R) Marion .....	1,226		
Steve Sovern (D) Marion .....	1,815		
SEVENTEENTH DISTRICT			
Myrna Green (R) Waterloo .....	2,600		
Fred W. Nolting (D) Waterloo .....	1,946		
NINETEENTH DISTRICT			
Clifford E. Burroughs (R) Greene .....	4,370		
Donald D. Clark (D) Allison .....	1,565		
TWENTY-FIRST DISTRICT			
John S. Murray (R) Ames .....	1,835		
Tom Richards (D) Ames .....	1,644		
TWENTY-THIRD DISTRICT			
C. Joseph Coleman (D) Clare .....	2,041		
TWENTY-FIFTH DISTRICT			
E. Kevin Kelly (R) Sioux City .....	1,171		
Edgar J. Koch (R) Sioux City .....	693		
E. Phil Vondrak (D) Sioux City .....	1,237		
TWENTY-SEVENTH DISTRICT			
Jewell O. Waugh (R) Whiting .....	2,081		
James T. Craford (D) Onawa .....	1,480		
Louis P. Cuiver (D) Dunlap .....	2,466		
TWENTY-NINTH DISTRICT			
Diane Glass (R) Perry .....	2,194		
Norman Rodgers (D) Adel .....	2,439		
THIRTY-FIRST DISTRICT			
Joseph B. Flatt (R) Ankeny .....	1,137		
Earl M. Willits (D) Des Moines .....	2,555		
THIRTY-THIRD DISTRICT			
Philip B. Hill (R) Des Moines .....	2,724		
Russel De Jong (R) Des Moines .....	777		
William E. Shay (D) Des Moines .....	2,153		
THIRTY-FIFTH DISTRICT			
Margaret Bovenkamp (R) Newton .....	1,160		
Les Turner (R) Newton .....	1,154		
Eugene M. Hill (D) Newton .....	2,119		

## State Representatives

FIRST DISTRICT		NINETEENTH DISTRICT	
Elmer H. Den Herder (R) Sioux Center	3,054	Joseph W. Clark (D) Dubuque	2,318
Roy Gallagher (D) Larchwood	447		
SECOND DISTRICT		TWENTIETH DISTRICT	
Lyle H. Stephens (R) Le Mars	1,977	Robert M. Carr (D) Dubuque	2,549
James W. Spradling (D) Orange City	595		
THIRD DISTRICT		TWENTY-FIRST DISTRICT	
Ingwer L. Hansen (R) Hartley	1,119	William W. Stewart (R) Maquoketa	534
Raymond H. Heetland (D) Spirit Lake	515	Thomas J. Gilloon (D) Dubuque	1,607
FOURTH DISTRICT		TWENTY-SECOND DISTRICT	
Rollin C. Edelen (R) Estherville	1,106	Maurice Hennessey (D) Ryan	1,753
Don W. Spencer (D) Ruthven	571	Republican Scattering	3
		Democratic Scattering	4
FIFTH DISTRICT		TWENTY-THIRD DISTRICT	
Lester D. Menke (R) Calumet	1,161	Durward E. Gohlmann (R) Maquoketa	961
Ila L. Tanhoff (D) Evert	562	Scott D. Newhard (D) Anamosa	792
SIXTH DISTRICT		TWENTY-FOURTH DISTRICT	
Mike Triggs (R) Laurens	722	Edgar H. Holden (R) Davenport	850
Arnold Wenell (R) Laurens	891	William Penningroth (R) Mechanicsville	840
Keith Baker (D) Linn Grove	817	Herbert C. Hinkhouse (D) West Branch	674
SEVENTH DISTRICT		TWENTY-FIFTH DISTRICT	
Donald T. Hemmingsen (R) Algona	697	Robert Danielson (R write-in)	217
Robert A. Krause (D) Fenton	1,057	John Earl Patchett (D) North Liberty	1,271
		Republican Scattering	2
		Democratic Scattering	1
EIGHTH DISTRICT		TWENTY-SIXTH DISTRICT	
Terry E. Branstad (R) Lake Mills	1,189	Joan Lipsky (R) Cedar Rapids	1,364
Jean Haugland (D) Lake Mills	752	Thomas A. Sears (D) Cedar Rapids	1,165
NINTH DISTRICT		TWENTY-SEVENTH DISTRICT	
Delwyn D. Stromer (R) Garner	1,917	James D. Wells (D) Cedar Rapids	1,161
Merle R. Hall (D) Forest City	395	Republican Scattering	2
		Democratic Scattering	1
TENTH DISTRICT		TWENTY-EIGHTH DISTRICT	
Richard W. Welden (R) Iowa Falls	1,617	Wally E. Horn (D) Cedar Rapids, Iowa	1,035
Wm. Earl Harms (D) Alden	603	Republican Scattering	1
Republican Scattering	1		
ELEVENTH DISTRICT		TWENTY-NINTH DISTRICT	
Karl P. Johannsen (R) Mason City	1,057	Jay Allen Kacena (R) Marion	602
Alvin V. Miller (D) Ventura	1,048	B. Joseph Rinas (D) Marion	974
TWELFTH DISTRICT		THIRTIETH DISTRICT	
Arlene Patzwald (R) Mason City	1,245	Monty Ray Bertelli (R) Marion	494
Lowell E. Norland (D) Kensett	1,208	James D. Jordan (D) Marion	625
		Carl B. Newell (D) Cedar Rapids	405
		Democratic Scattering	1
THIRTEENTH DISTRICT		THIRTY-FIRST DISTRICT	
Irvin B. Thorson (R) Charles City	1,631	Floyd L. Elson (R) Vinton	1,105
Rollin Howell (D) Rockford	1,035	Robert V. Gaffney (D) Jesup	700
		Russell L. Wyckoff (D) Vinton	671
FOURTEENTH DISTRICT		THIRTY-SECOND DISTRICT	
William B. Griffee (D) Nashua	2,089	Kenneth D. Miller (D) Independence	1,361
Republican Scattering	2	Republican Scattering	15
FIFTEENTH DISTRICT		THIRTY-THIRD DISTRICT	
A. W. Martin (R) Fayette	1,294	Henry C. Wulff (R) Waterloo	1,821
Donald D. Avenson (D) Oelwein	1,171		
Republican Scattering	12	THIRTY-FOURTH DISTRICT	
Democratic Scattering	1	Peter Middleton (D) Waterloo	879
SIXTEENTH DISTRICT		THIRTY-FIFTH DISTRICT	
Semor C. Tofte (R) Decorah	1,798	Donald L. Lippold (R) Waterloo	1,075
Jeffrey Barth (D) Decorah	974	Diane Brandt (D) Cedar Falls	1,023
Democratic Scattering	3		
SEVENTEENTH DISTRICT		THIRTY-SIXTH DISTRICT	
Roger A. Halvorson (R) Monona	2,296	Douglas Conrod Sharp (R) Cedar Falls	791
La Verne Garms (D) Luana	912	Paul Sires (R) Cedar Falls	851
		Mary O'Halloran (D) Cedar Falls	1,281
EIGHTEENTH DISTRICT			
Howard I. Dunlap (R) Manchester	590		
Douglas J. Woods (R) Strawberry Point	428		
Harold C. McCormick (D) Manchester	908		
Republican Scattering	1		
Democratic Scattering	91		

## THIRTY-SEVENTH DISTRICT

Luvern W. Kehe (R) Waverly ..... 1,114  
 Ray Lageschulte (R) Waverly ..... 1,856  
 Robert R. Lauer (R) Fredericksburg ..... 393  
 Marie Buss (D) Denver ..... 788

## THIRTY-EIGHTH DISTRICT

Cooper Evans (R) Grundy Center ..... 2,086  
 Robert A. Himschoot (D) Traer ..... 647

## THIRTY-NINTH DISTRICT

Glenn F. Brockett (R) Marshalltown ..... 1,326  
 Bill Martin (R) Marshalltown ..... 438  
 Arthur L. Sanders (D) Marshalltown ..... 785

## FORTIETH DISTRICT

James C. West (R) State Center ..... 1,297  
 John Knudson (D) Albion ..... 862

## FORTY-FIRST DISTRICT

Norman P. Dunlap (R) Ames ..... 1,122  
 Neal Hines (D) Nevada ..... 605

George L. Palmer (D) Ames ..... 492  
 Georgene Shank (D) Ames ..... 248

## FORTY-SECOND DISTRICT

Reid W. Crawford (R) Ames ..... 650  
 Larry N. Larson (D) Ames ..... 674

## FORTY-THIRD DISTRICT

Sonja Egenes (R) Story City ..... 1,384  
 Gary J. Groves (D) Webster City ..... 646  
 D. Tom Peterson (D) Ellsworth ..... 616

## FORTY-FOURTH DISTRICT

Ernest E. Bahn (R) Boone ..... 794  
 Joyce Lonergan (D) Boone ..... 1,076

## FORTY-FIFTH DISTRICT

Dale M. Cochran (D) Eagle Grove ..... 1,055

## FORTY-SIXTH DISTRICT

Jerome D. Fitzgerald (D) Fort Dodge ..... 962

## FORTY-SEVENTH DISTRICT

Leonard J. Koessel (R) Lake View ..... 910  
 R. G. Miller (D) Rockwell City ..... 594  
 Opal Miller (D write-in) ..... 368  
 Republican Scattering ..... 2  
 Democratic Scattering ..... 2

## FORTY-EIGHTH DISTRICT

Wayne Bennett (R) Galva ..... 1,356  
 G. Kent Renegar (D write-in) ..... 133  
 Democratic Scattering ..... 7

## FORTY-NINTH DISTRICT

Bert Fullerton (R) Correctionville ..... 865  
 Patricia E. Van Sciver (D) Sioux City ..... 593

## FIFTIETH DISTRICT

Willis E. Junker (R) Sioux City ..... 665  
 Harold McKenna (D) Sioux City ..... 567

## FIFTY-FIRST DISTRICT

Donald V. Doyle (D) Sioux City ..... 552

## FIFTY-SECOND DISTRICT

Louis A. Peterson (R) Lawton ..... 686  
 Lyle Scheelhaase (D) Moville Twp. .... 640

## FIFTY-THIRD DISTRICT

Frank Crabb (R) Denison ..... 1,064  
 Helene T. Hurley (D) Denison ..... 1,647  
 Democratic Scattering ..... 1

## FIFTY-FOURTH DISTRICT

Arlyn E. Danker (R) Minden ..... 1,226  
 Daryl R. Larson (D) Missouri Valley ..... 1,405  
 Democratic Scattering ..... 2

## FIFTY-FIFTH DISTRICT

William R. Ferguson (R) Glidden ..... 969  
 Jo Garst (D) Coon Rapids ..... 891  
 Carroll Perkins (D) Jefferson ..... 888  
 Bill Ryerson (D) Jefferson ..... 780

## FIFTY-SIXTH DISTRICT

Robert D. Henke (R) Guthrie Center ..... 1,078  
 Charles William Hutchins (D) Guthrie Center ..... 1,610  
 Republican Scattering ..... 1

## FIFTY-SEVENTH DISTRICT

Andrew Varley (R) Stuart ..... 912  
 Richard L. Adkins (D) Adel ..... 687  
 Gary Magill (D) Granger ..... 682

## FIFTY-EIGHTH DISTRICT

Glen E. Bortell (R) St. Charles ..... 1,576  
 Michael D. Aubrey (D) Des Moines ..... 465  
 John J. Neubauer (D) Cumming ..... 894  
 Republican Scattering ..... 7  
 Democratic Scattering ..... 1

## FIFTY-NINTH DISTRICT

Russell W. Hansen (R) Windsor Heights ..... 468  
 David M. Readinger (R) Urbandale ..... 990  
 Charles H. Day (D) Urbandale ..... 920

## SIXTIETH DISTRICT

Robert M. Kreamer (R) Des Moines ..... 1,555  
 Robert Wood (R) Des Moines ..... 680  
 Donald R. Bell (D) Des Moines ..... 919  
 Elizabeth Gentry (D) Des Moines ..... 825

## SIXTY-FIRST DISTRICT

Ruth Sage (R) Ankeny ..... 542  
 Richard L. Byerly (D) Ankeny ..... 1,633

## SIXTY-SECOND DISTRICT

Norman G. Jesse (D) Des Moines ..... 1,025

## SIXTY-THIRD DISTRICT

Carl V. Nielsen (D) Altoona ..... 1,673

## SIXTY-FOURTH DISTRICT

John H. Connors (D) Des Moines ..... 1,371

## SIXTY-FIFTH DISTRICT

Julia B. Gentleman (R) Des Moines ..... 1,339  
 Kathleen A. Green (R) Des Moines ..... 376  
 Jane Fowler (D) Des Moines ..... 1,075

## SIXTY-SIXTH DISTRICT

Edgar H. Bittle (R) West Des Moines ..... 1,777  
 James C. Sappenfield (D) West Des Moines ..... 1,090

## SIXTY-SEVENTH DISTRICT

James T. Caffrey (D) Des Moines ..... 1,020  
 Ned F. Chiodo (D) Des Moines ..... 986

## SIXTY-EIGHTH DISTRICT

Stephen Scheffler (R) Des Moines ..... 369  
 G. W. Romeo (D) Des Moines ..... 696  
 Jack E. Woods (D) Des Moines ..... 1,594

## SIXTY-NINTH DISTRICT

Norman Roorda (R) Monroe ..... 1,043  
 Robert T. Anderson (D) Newton ..... 1,170

## SEVENTIETH DISTRICT

Delores Kuiper Underwood (R) Newton ..... 983  
 Bill Dieleman (D) Pella ..... 705  
 Carl Foti (D) Newton ..... 369

## SEVENTY-FIRST DISTRICT

Emil J. Husak (D) Toledo ..... 962

## SEVENTY-SECOND DISTRICT

Rayman D. Logue (R) Marengo ..... 1,034  
 Barbara Sandersfeld (D) Marengo ..... 336  
 Loras A. Schulte (D) Norway ..... 417  
 Linda A. Svoboda (D) Amana ..... 551

## SEVENTY-THIRD DISTRICT

Arthur Small Jr. (D) Iowa City ..... 884  
 Republican Scattering ..... 5

## SEVENTH-FOURTH DISTRICT

William J. Hargrave (D) Iowa City ..... 1,627  
 Republican Scattering ..... 6  
 Democratic Scattering ..... 1

## SEVENTY-FIFTH DISTRICT

Otto H. Neelson (R) West Liberty ..... 1,133  
 William C. Assell (D) Muscatine ..... 356

## SEVENTY-SIXTH DISTRICT

Richard F. Drake (R) Muscatine ..... 920  
 Susan M. Birch (D) Muscatine ..... 342

## SEVENTY-SEVENTH DISTRICT

John T. Pelton (R) Clinton ..... 846  
 Jay Mennenga (D) Clinton ..... 697

## SEVENTY-EIGHTH DISTRICT

Brice C. Oakley (R) Clinton ..... 710

## SEVENTY-NINTH DISTRICT

Louise Goldman (R) Davenport ..... 1,080  
 LaVern Harvey (R) Bettendorf ..... 1,084  
 Steven J. Rizzo (D) Bettendorf ..... 412

## EIGHTIETH DISTRICT

Jean Kiser (R) Davenport ..... 1,345  
 Robert F. Bina (D) Davenport ..... 456  
 Peter A. Christopher (D) Davenport ..... 307

## EIGHTY-FIRST DISTRICT

Gregory D. Cusack (D) Davenport ..... 604  
 Harold E. Timmons (D) Davenport ..... 96

## EIGHTY-SECOND DISTRICT

Thomas J. Higgins (D) Davenport ..... 437

## EIGHTY-THIRD DISTRICT

Arnold R. Lindsen (R) Swedesburg ..... 1,616  
 Charles F. Strothman (R) New London ..... 1,022  
 Lloyd F. Schmeiser (D) Burlington ..... 739

## EIGHTY-FOURTH DISTRICT

William R. Monroe (D) Burlington ..... 819

## EIGHTY-FIFTH DISTRICT

Dariene Allen (R) Ft. Madison ..... 650  
 Clay Spear (D) Burlington ..... 509

## EIGHTY-SIXTH DISTRICT

John Howard Clark (R) Keokuk ..... 922  
 Ronald Londrie (D) Keokuk ..... 456

## EIGHTY-SEVENTH DISTRICT

Floyd H. Millen (R) Farmington ..... 2,499  
 Charles L. Roberts (D) Keosauqua ..... 726  
 Republican Scattering ..... 3  
 Democratic Scattering ..... 1

## EIGHTY-EIGHTH DISTRICT

Harvey B. Holden (R) Washington ..... 1,700  
 Keith H. Dunton (D) Thornburg ..... 915

## EIGHTY-NINTH DISTRICT

Charles N. Poncy (D) Ottumwa ..... 1,256  
 Republican Scattering ..... 1

## NINETIETH DISTRICT

Virginia White Alford (R) Bloomfield ..... 691  
 Mattie Harper (D) West Grove ..... 2,338

## NINETY-FIRST DISTRICT

William Eugene Ewing (R) Oskaloosa ..... 1,249  
 Fred L. Koogler, Sr. (D) Oskaloosa ..... 947

## NINETY-SECOND DISTRICT

Don Hawkins (R) Indianola ..... 1,181  
 James I. Middleswart (D) Indianola ..... 1,103

## NINETY-THIRD DISTRICT

Mark Wampler (R) Allerton ..... 1,869  
 John B. Brunow (D) Centerville ..... 1,580

## NINETY-FOURTH DISTRICT

Dale Mauer (R) Afton ..... 1,461  
 Eldon D. Sellers (R) Afton ..... 1,186  
 Arlo Hullinger (D) Leon ..... 1,386  
 Democratic Scattering ..... 2

## NINETY-FIFTH DISTRICT

Wendell C. Pellett (R) Atlantic ..... 2,884  
 Republican Scattering ..... 1  
 Democratic Scattering ..... 5

## NINETY-SIXTH DISTRICT

Horace Daggett (R) Kent ..... 2,046  
 Margaret L. Hemphill (R) Clarinda ..... 593  
 Democratic Scattering ..... 4

## NINETY-SEVENTH DISTRICT

Lillian M. McElroy (R) Percival ..... 1,570  
 Robert A. Jardon (D) Randolph ..... 633  
 Republican Scattering ..... 3  
 Democratic Scattering ..... 5

## NINETY-EIGHTH DISTRICT

Laverne William Schroeder (R) McClelland ..... 1,517  
 Howard T. Palmer (D) Glenwood ..... 548

## NINETY-NINTH DISTRICT

Dennis E. Butler (R) Council Bluffs ..... 565  
 Michael L. Knedler (R) Council Bluffs ..... 194  
 Allan Hovey (D) Council Bluffs ..... 161  
 Emil S. Pavich (D) Council Bluffs ..... 598

## ONE HUNDREDTH DISTRICT

Robert L. Howe (R) Council Bluffs ..... 494  
 Delores M. Lindgren (R) Council Bluffs ..... 356  
 Craig D. Walter (D) Council Bluffs ..... 573



## General Election — 1974

Votes cast in the General Election, Nov. 5, 1974

### United States Senator

Counties	Stanley (Rep.)	Culver (Dem.)
Adair.....	1,963	1,749
Adams.....	12,053	1,193
Allamakee.....	2,758	2,272
Appanoose.....	2,826	2,732
Audubon.....	1,591	1,545
Benton.....	3,605	3,910
Black Hawk.....	19,453	21,382
Boone.....	3,940	4,462
Bremer.....	4,577	2,899
Buchanan.....	3,262	3,816
Buena Vista.....	3,770	3,458
Butler.....	3,237	1,750
Calhoun.....	2,489	2,172
Carroll.....	2,542	4,551
Cass.....	3,705	2,084
Cedar.....	2,846	2,499
Cerro Gordo.....	6,654	8,516
Cherokee.....	2,782	2,841
Chickasaw.....	2,322	2,641
Clarke.....	1,612	1,754
Clay.....	3,093	2,717
Clayton.....	3,357	3,705
Clinton.....	8,761	9,516
Crawford.....	2,996	2,988
Dallas.....	4,265	4,848
Davis.....	1,469	1,713
Decatur.....	1,874	1,983
Delaware.....	2,923	2,828
Des Moines.....	5,683	7,283
Dickinson.....	2,701	2,484
Dubuque.....	7,685	16,987
Emmet.....	2,132	1,953
Fayette.....	4,608	4,901
Floyd.....	2,744	3,154
Franklin.....	2,233	1,814
Fremont.....	1,612	1,459
Greene.....	2,196	2,082
Grundy.....	3,027	1,721
Guthrie.....	2,259	2,002
Hamilton.....	3,152	2,544
Hancock.....	2,399	2,054
Hardin.....	3,438	2,974
Harrison.....	2,713	2,912
Henry.....	3,364	2,552
Howard.....	2,031	2,408
Humboldt.....	2,298	1,908
Ida.....	2,071	1,739
Iowa.....	2,788	2,508
Jackson.....	2,460	3,757
Jasper.....	5,307	6,356
Jefferson.....	2,730	1,767
Johnson.....	8,240	14,020
Jones.....	2,977	3,922
Keokuk.....	2,593	2,443
Kossuth.....	3,521	4,074
Lee.....	5,319	6,744
Linn.....	18,187	32,183
Louisa.....	1,896	1,320
Lucas.....	1,783	1,817
Lyon.....	2,531	1,490
Madison.....	2,396	2,406
Mahaska.....	3,922	3,387
Marion.....	3,966	4,434
Marshall.....	6,405	6,122
Mills.....	1,935	1,307
Mitchell.....	2,178	2,125
Monona.....	2,088	2,189
Monroe.....	1,410	1,568
Montgomery.....	2,836	1,498

Counties	Stanley (Rep.)	Culver (Dem.)
Muscatine .....	5,670	3,611
O'Brien .....	3,489	2,461
Osceola .....	1,404	1,108
Page .....	3,906	2,222
Palo Alto .....	1,902	2,433
Plymouth .....	3,962	3,420
Pocahontas .....	1,989	2,025
Polk .....	36,388	52,487
Pottawattamie .....	10,561	10,568
Poweshiek .....	3,216	3,401
Ringgold .....	1,481	918
Sac .....	2,795	2,432
Scott .....	19,923	20,082
Shelby .....	2,592	2,657
Sioux .....	7,412	2,788
Story .....	10,220	12,661
Tama .....	3,323	3,237
Taylor .....	1,699	1,276
Union .....	2,175	1,976
Van Buren .....	1,591	1,060
Wapello .....	5,292	6,808
Warren .....	4,287	5,018
Washington .....	3,050	2,238
Wayne .....	1,911	1,442
Webster .....	6,574	7,534
Winneshago .....	2,682	2,173
Winneshiek .....	3,078	3,288
Woodbury .....	14,143	16,154
Worth .....	1,540	1,915
Wright .....	2,551	2,662
Total .....	420,546	482,947

## For Representatives in Congress

### FIRST DISTRICT

COUNTIES	LEACH (Rep.)	MEZVINSKY (Dem.)
Benton .....	2,793	4,541
Des Moines .....	5,192	8,019
Henry .....	2,911	2,979
Iowa .....	2,183	2,924
Jefferson .....	2,503	1,998
Johnson .....	9,178	13,197
Lee .....	4,831	7,545
Louisa .....	1,848	1,354
Muscatine .....	4,760	4,344
Poweshiek .....	2,677	3,904
Scott .....	20,668	21,021
Van Buren .....	1,248	1,356
Washington .....	2,748	2,505
Total .....	63,540	75,687

## SECOND DISTRICT

COUNTIES	RILEY (Rep.)	BLOUIN (Dem.)
Allamakee .....	2,871	2,108
Cedar .....	3,046	2,180
Clayton .....	3,380	3,508
Clinton .....	8,108	7,764
Delaware .....	2,880	2,759
Dubuque .....	8,019	17,036
Fayette .....	4,520	4,856
Jackson .....	2,981	3,138
Jones .....	3,279	3,438
Linn .....	26,780	23,636
Winneshiek .....	3,224	2,993
Total .....	69,088	73,416

## THIRD DISTRICT

COUNTIES	GRASSLEY (Rep.)	RAPP (Dem.)
Black Hawk .....	18,789	22,783
Bremer .....	4,481	3,325
Buchanan .....	3,457	3,640
Butler .....	3,802	1,594
Cerro Gordo .....	7,272	8,212
Chickasaw .....	2,549	2,553
Floyd .....	2,931	3,335
Franklin .....	2,492	1,805
Grundy .....	3,217	1,737
Hamilton .....	3,086	2,784
Hancock .....	2,564	2,018
Hardin .....	3,624	2,977
Howard .....	2,335	2,246
Marshall .....	6,663	6,049
Mitchell .....	2,582	1,967
Tama .....	3,281	3,421
Worth .....	1,702	1,835
Wright .....	2,641	2,614
Total .....	77,468	74,895

## FOURTH DISTRICT

COUNTIES	DICK (Rep.)	SMITH (Dem.)
Appanoose .....	2,200	3,285
Davis .....	1,174	2,048
Jasper .....	4,508	7,174
Keokuk .....	1,838	3,041
Lucas .....	1,527	2,118
Mahaska .....	3,015	4,253
Marion .....	3,212	5,353
Monroe .....	1,230	1,735
Polk .....	30,854	59,982
Wapello .....	4,197	7,766
Total .....	53,756	96,755

## FIFTH DISTRICT

COUNTIES	SCHERLE (Rep.)	HARKIN (Dem.)
Adair .....	2,076	1,764
Adams .....	1,360	1,204
Audubon .....	1,823	1,486
Boone .....	3,269	5,215
Carroll .....	3,170	4,323
Cass .....	3,687	2,369
Clarke .....	1,477	1,925
Dallas .....	3,916	5,339
Decatur .....	1,705	2,278
Fremont .....	1,865	1,381
Greene .....	2,009	2,338
Guthrie .....	2,333	2,085
Harrison .....	3,013	2,788
Madison .....	2,233	2,693
Mills .....	2,208	1,287
Montgomery .....	3,127	1,364
Page .....	4,016	2,243
Pottawattamie .....	11,935	10,469
Ringgold .....	1,417	1,021
Shelby .....	3,119	2,354
Story .....	8,454	14,649
Taylor .....	1,811	1,258
Union .....	2,160	2,081
Warren .....	3,725	5,681
Wayne .....	1,775	1,551
Total .....	77,683	81,146

## SIXTH DISTRICT

COUNTIES	MAYNE (Rep.)	BEDELL (Dem.)
Buena Vista .....	3,401	4,100
Calhoun .....	2,273	2,519
Cherokee .....	2,372	3,568
Clay .....	2,738	3,507
Crawford .....	2,652	3,675
Dickinson .....	2,138	3,503
Emmet .....	1,732	2,654
Humboldt .....	2,225	2,022
Ida .....	1,778	2,232
Kossuth .....	3,390	4,525
Lyon .....	2,355	2,006
Monona .....	1,880	2,531
O'Brien .....	3,275	3,029
Osceola .....	1,198	1,501
Palo Alto .....	1,813	2,860
Plymouth .....	3,575	4,260
Pocahontas .....	1,804	2,411
Sac .....	2,326	3,070
Sioux .....	6,687	3,934
Webster .....	6,078	8,148
Winnebago .....	2,547	2,397
Woodbury .....	13,459	17,861
Total .....	71,695	86,315

## Governor and Lieutenant Governor

Counties	Ray (Rep.)	Schaben (Dem.)	Neu (Rep.)	Miller (Dem.)
Adair.....	2,155	1,614	2,151	1,531
Adams.....	1,553	973	1,303	1,091
Allamakee.....	3,210	1,898	2,948	1,949
Appanoose.....	3,225	2,397	3,036	2,473
Audubon.....	1,749	1,580	1,833	1,531
Benton.....	4,078	3,538	3,689	3,534
Black Hawk.....	23,122	17,924	21,182	19,198
Boone.....	4,853	3,865	4,394	3,955
Bremer.....	5,225	2,554	4,676	2,741
Buchanan.....	3,896	3,223	3,676	3,315
Buena Vista.....	4,777	2,763	4,159	3,002
Butler.....	3,542	1,735	3,372	1,668
Calhoun.....	2,957	1,949	2,656	1,973
Carroll.....	3,398	4,366	4,354	3,079
Cass.....	3,894	2,247	3,645	2,047
Cedar.....	3,501	1,879	3,220	1,956
Cerro Gordo.....	8,648	6,736	7,521	7,541
Cherokee.....	3,619	2,292	3,169	2,434
Chickasaw.....	2,569	2,499	2,405	2,490
Clarke.....	1,788	1,651	1,691	1,606
Clay.....	4,219	2,033	3,405	2,326
Clayton.....	4,329	2,817	3,792	2,994
Clinton.....	9,874	6,540	8,608	7,239
Crawford.....	2,989	3,777	3,307	2,852
Dallas.....	5,357	3,990	4,857	4,215
Davis.....	1,699	1,610	1,535	1,643
Decatur.....	2,213	1,767	1,948	1,849
Delaware.....	3,376	2,338	3,217	2,318
Des Moines.....	7,247	6,054	5,713	7,405
Dickinson.....	3,648	1,898	2,941	2,238
Dubuque.....	11,731	13,354	9,230	10,615
Emmet.....	2,778	1,541	2,263	1,754
Fayette.....	5,581	3,919	5,270	4,022
Floyd.....	3,651	2,647	3,194	2,895
Franklin.....	2,941	1,394	2,573	1,449
Fremont.....	1,871	1,349	1,674	1,415
Greene.....	2,687	1,780	2,527	1,714
Grundy.....	3,243	1,647	3,097	1,601
Guthrie.....	2,488	1,983	2,395	1,815
Hamilton.....	3,994	2,170	3,463	2,272
Hancock.....	2,831	1,816	2,456	1,938
Hardin.....	4,307	2,391	3,871	2,428
Harrison.....	2,425	3,446	2,396	3,155
Henry.....	3,932	2,033	3,522	2,283
Howard.....	2,368	2,179	2,038	2,268
Humboldt.....	2,704	1,624	2,483	1,669
Ida.....	2,240	1,707	2,134	1,593
Iowa.....	3,071	2,396	2,963	2,288
Jackson.....	3,875	2,393	3,263	2,526
Jasper.....	6,872	5,047	6,127	5,414
Jefferson.....	3,022	1,517	2,818	1,592
Johnson.....	14,058	8,548	12,402	9,308
Jones.....	3,771	3,074	3,566	3,092
Keokuk.....	2,936	2,267	2,668	2,243
Kossuth.....	4,560	3,351	3,944	3,584
Lee.....	6,978	5,469	5,788	6,178
Linn.....	28,244	22,838	25,223	24,016
Louisa.....	2,099	1,122	1,913	1,234
Lucas.....	1,772	1,565	1,893	1,586
Lyon.....	2,996	1,271	2,584	1,406
Madison.....	2,821	2,130	2,628	2,136
Mahaska.....	4,550	2,892	4,161	2,966
Marion.....	5,127	3,653	4,519	3,975
Marshall.....	8,396	4,657	7,330	5,159
Mills.....	2,156	1,314	1,969	1,344
Mitchell.....	2,739	1,911	2,458	1,954
Monona.....	2,063	2,397	2,025	2,256
Monroe.....	1,625	1,508	1,479	1,537
Montgomery.....	3,145	1,238	2,904	1,411
Muscatine.....	6,415	2,957	5,744	3,320
O'Brien.....	4,265	1,958	3,816	2,059
Osceola.....	1,728	920	1,445	1,003
Page.....	4,264	2,028	4,031	2,051
Palo Alto.....	2,610	2,028	2,149	2,110

Counties	Ray (Rep.)	Schaben (Dem.)	Neu (Rep.)	Miller (Dem.)
Plymouth	4,499	3,213	4,084	3,183
Pocahontas	2,532	1,739	2,187	1,801
Polk	52,488	39,895	46,970	41,873
Pottawattamie	11,536	10,787	10,303	10,732
Poweshiek	4,042	2,737	3,808	2,911
Ringgold	1,598	869	1,469	859
Sac	3,222	2,177	3,052	2,115
Scott	27,257	14,714	23,753	16,413
Shelby	2,651	2,940	2,515	2,760
Sioux	8,059	2,437	7,512	2,538
Story	16,586	6,876	14,583	7,930
Tama	3,850	2,967	3,486	3,107
Taylor	1,905	1,160	1,712	1,205
Union	2,525	1,787	2,357	1,735
VanBuren	1,706	977	1,566	1,014
Wapello	6,508	5,977	5,743	6,278
Warren	5,297	4,230	4,943	4,303
Washington	3,588	1,910	3,325	1,953
Wayne	1,999	1,384	1,858	1,441
Webster	8,292	6,416	7,359	6,533
Winnebago	3,478	1,800	3,002	1,963
Winneshiek	4,031	2,407	3,488	2,492
Woodbury	16,714	14,442	15,110	14,569
Worth	2,059	1,521	1,707	1,705
Wright	3,325	2,157	2,956	2,227
Total	534,518	377,553	479,117	393,445
Scattering		64		38

## Secretary of State and Auditor of State

Counties	Synhorst (Rep.)	Robinson (Dem.)	Smith (Rep.)	Forret (Dem.)
Adair.....	2,159	1,494	2,176	1,467
Adams.....	1,363	1,014	1,309	1,037
Allamakee.....	2,993	1,856	3,026	1,773
Appanoose.....	2,947	2,487	3,127	2,347
Audubon.....	1,654	1,475	1,661	1,426
Benton.....	3,559	3,567	3,732	3,360
Black Hawk.....	20,924	19,124	20,945	18,914
Boone.....	4,363	3,797	4,558	3,688
Bremer.....	4,765	2,490	4,562	2,536
Buchanan.....	3,782	3,135	3,824	3,069
Buena Vista.....	4,226	2,884	4,081	2,951
Butler.....	3,473	1,518	3,395	1,473
Calhoun.....	2,622	1,900	2,727	1,800
Carroll.....	3,091	3,641	3,149	3,554
Cass.....	3,783	1,863	3,739	1,888
Cedar.....	3,180	1,974	3,131	1,952
Cerro Gordo.....	7,695	7,314	7,683	7,266
Cherokee.....	3,273	2,281	3,254	2,293
Chickasaw.....	2,501	2,613	2,406	2,383
Clarke.....	1,715	1,558	1,753	1,522
Clay.....	3,586	2,200	3,401	2,219
Clayton.....	3,787	2,865	3,888	2,741
Clinton.....	8,138	7,354	8,182	7,332
Crawford.....	3,047	2,738	3,286	2,586
Dallas.....	4,729	4,243	4,371	4,729
Davis.....	1,458	1,676	1,573	1,586
Decatur.....	1,923	1,848	2,033	1,764
Delaware.....	3,202	2,285	3,256	2,153
Des Moines.....	6,153	6,626	6,029	6,680
Dickinson.....	3,132	2,121	3,045	2,140
Dubuque.....	8,789	12,929	8,772	12,664
Emmet.....	2,347	1,839	2,325	1,613
Fayette.....	5,289	3,899	5,214	3,935
Floyd.....	3,170	2,890	3,116	2,884
Franklin.....	2,675	1,267	2,681	1,219
Fremont.....	1,691	1,388	1,724	1,357
Greene.....	2,405	1,718	2,427	1,668
Grundy.....	3,219	1,416	3,198	1,403
Guthrie.....	2,405	1,735	2,401	1,731
Hamilton.....	3,446	2,183	3,532	2,142
Hancock.....	2,584	1,780	2,687	1,720
Hardin.....	3,878	2,306	3,957	2,215
Harrison.....	2,723	2,791	2,761	2,729
Henry.....	3,542	2,204	3,584	2,187
Howard.....	2,165	2,091	2,158	2,066
Humboldt.....	2,576	1,541	2,528	1,542
Ia.....	2,300	1,425	2,345	1,370
Iowa.....	2,845	2,230	2,834	2,154
Jackson.....	2,858	2,612	2,921	2,583
Jasper.....	6,286	5,359	6,299	5,304
Jefferson.....	2,833	1,544	2,843	1,540
Johnson.....	10,386	10,487	9,943	10,645
Jones.....	3,613	2,976	3,559	2,963
Keokuk.....	2,713	2,161	2,816	2,061
Kossuth.....	4,080	3,354	3,959	3,404
Lee.....	5,995	5,924	5,982	5,830
Linn.....	22,662	26,373	23,552	24,571
Louisa.....	1,893	1,192	1,906	1,175
Lucas.....	1,914	1,605	2,031	1,510
Lyon.....	2,755	1,305	2,672	1,306
Madison.....	2,680	2,082	2,712	2,093
Mahaska.....	4,520	2,623	4,472	2,554
Marion.....	4,828	3,568	4,644	3,629
Marshall.....	7,229	5,021	7,327	4,883
Mills.....	2,007	1,298	2,030	1,253
Mitchell.....	2,555	1,817	2,510	1,840
Monona.....	2,144	2,086	2,100	2,114
Monroe.....	1,485	1,519	1,494	1,516
Montgomery.....	2,976	1,323	2,983	1,320
Muscatine.....	5,494	3,459	5,478	3,429
O'Brien.....	3,989	1,941	3,889	1,931
Osceola.....	1,575	903	1,487	931
Page.....	4,060	1,984	4,001	1,926
Palo Alto.....	2,211	2,006	2,065	2,049

## 1974 GENERAL ELECTION — BY OFFICES

167

Counties	Synhorst (Rep.)	Robinson (Dem.)	Smith (Rep.)	Forret (Dem.)
Plymouth .....	4,274	2,978	4,119	2,993
Pocahontas .....	2,191	1,689	2,162	1,668
Polk .....	46,205	41,852	44,892	42,921
Pottawattamie .....	10,941	10,028	10,914	9,960
Poweshiek .....	3,635	2,782	3,574	2,778
Ringgold .....	1,506	800	1,540	776
Sac .....	3,128	1,965	3,111	1,979
Scott .....	21,661	17,568	20,972	17,683
Shelby .....	2,735	2,488	2,667	2,503
Sioux .....	8,005	2,241	7,706	2,303
Story .....	13,357	8,527	12,894	8,774
Tama .....	3,543	3,001	3,578	2,949
Taylor .....	1,746	1,255	1,820	1,119
Union .....	2,364	1,663	2,438	1,601
Van Buren .....	1,582	967	1,623	924
Wapello .....	5,473	6,282	5,797	6,044
Warren .....	4,967	4,258	4,903	4,303
Washington .....	3,257	1,972	3,306	1,905
Wayne .....	1,882	1,404	1,967	1,315
Webster .....	7,314	6,327	7,550	6,058
Winnebago .....	3,002	1,789	3,230	1,715
Winnebiek .....	3,466	2,473	3,227	2,365
Woodbury .....	15,165	14,287	14,714	14,600
Worth .....	1,772	1,597	1,812	1,590
Wright .....	3,025	2,095	3,014	2,065
Total .....	473,329	368,200	470,751	384,439
Scattering .....	31		32	



## For Treasurer of State, Secretary of Agriculture and Attorney General

COUNTIES	Barringer (Rep.)	Fitzgerald (Dem.)	Lounsberry (Rep.)	York (Dem.)	Turner (Rep.)	Miller (Dem.)
Adair.....	1,986	1,572	2,098	1,544	2,116	1,591
Adams.....	1,196	1,122	1,273	1,074	1,379	1,044
Allamakee.....	2,916	1,872	2,988	1,835	2,790	2,115
Appanoose.....	2,777	2,594	2,846	2,598	2,902	2,627
Audubon.....	1,482	1,555	1,625	1,466	1,681	1,485
Benton.....	3,181	3,712	3,824	3,433	3,466	3,726
Black Hawk.....	19,088	20,263	20,530	19,349	19,704	21,040
Boone.....	3,851	4,119	4,297	3,861	4,489	3,885
Bremer.....	4,159	2,832	4,512	2,593	4,315	3,055
Buchanan.....	3,578	3,298	3,636	3,265	3,453	3,550
Buena Vista.....	3,830	3,138	4,018	2,998	4,148	3,065
Butler.....	3,240	1,594	3,374	1,567	3,266	1,752
Calhoun.....	2,333	2,099	2,603	1,901	2,582	2,008
Carroll.....	2,469	4,036	2,919	3,685	2,768	4,195
Cass.....	3,523	1,987	3,725	1,859	3,785	1,927
Cedar.....	2,837	2,154	3,075	2,050	2,850	2,343
Cerro Gordo.....	7,041	7,736	7,415	7,404	7,150	8,002
Cherokee.....	2,908	2,499	3,064	2,389	3,102	2,487
Chickasaw.....	2,272	2,488	2,508	2,332	2,358	2,575
Clarke.....	1,556	1,648	1,608	1,651	1,779	1,557
Clay.....	3,101	2,453	3,414	2,220	3,507	2,344
Clayton.....	3,563	2,962	3,723	2,879	3,319	3,504
Clinton.....	7,456	7,789	7,720	7,624	7,936	7,803
Crawford.....	2,329	3,574	2,977	2,723	3,024	2,887
Dallas.....	4,323	4,477	4,597	4,396	4,812	4,322
Davis.....	1,299	1,759	1,368	1,771	1,506	1,679
Decatur.....	1,748	1,944	1,825	1,926	1,936	1,872
Delaware.....	2,935	2,399	3,133	2,343	2,930	2,598
Des Moines.....	5,439	7,098	5,580	7,057	5,999	6,935
Dickinson.....	2,792	2,339	2,907	2,231	3,014	2,264
Dubuque.....	7,440	13,603	8,183	12,926	7,841	15,704
Emmet.....	2,159	1,745	2,272	1,671	2,359	1,705
Fayette.....	5,507	3,767	4,991	4,160	4,760	4,545
Floyd.....	2,964	2,981	3,068	2,929	3,113	2,985
Franklin.....	2,413	1,391	2,524	1,359	2,476	1,571
Fremont.....	1,585	1,438	1,671	1,391	1,654	1,429
Greene.....	2,111	1,873	2,302	1,762	2,337	1,877
Grundy.....	2,962	1,555	3,151	1,464	2,946	1,755
Guthrie.....	2,192	1,821	2,356	1,768	2,436	1,830
Hamilton.....	3,037	2,405	3,209	2,279	3,355	2,418
Hancock.....	2,377	1,919	2,488	1,834	2,493	1,919
Hardin.....	3,497	2,437	4,017	2,320	3,689	2,652
Harrison.....	2,474	2,978	2,611	2,852	2,648	2,876
Henry.....	3,260	2,378	3,377	2,332	3,384	2,420
Howard.....	1,928	2,302	2,099	2,110	2,049	2,248
Humboldt.....	2,272	1,725	2,493	1,573	2,363	1,754
Ida.....	2,029	1,641	2,100	1,589	2,184	1,607
Iowa.....	2,597	2,285	2,775	2,209	2,622	2,395
Jackson.....	2,635	2,790	2,831	2,652	2,860	2,881
Jasper.....	5,609	5,759	5,908	5,600	6,241	5,530
Jefferson.....	2,648	1,657	2,714	1,631	2,779	1,661
Johnson.....	8,869	11,219	9,909	10,631	9,014	12,671
Jones.....	3,201	3,270	3,464	3,124	3,332	3,318
Keokuk.....	2,404	2,322	2,526	2,311	2,534	2,396
Kossuth.....	3,548	3,784	4,058	3,404	3,358	3,674
Lee.....	5,381	6,269	5,732	5,988	5,628	6,344
Linn.....	21,049	26,156	22,395	25,630	22,037	27,349
Louisa.....	1,763	1,284	1,808	1,261	1,857	1,271
Lucas.....	1,797	1,660	1,802	1,717	1,954	1,647
Lyon.....	2,515	1,426	2,634	1,310	2,614	1,399
Madison.....	2,426	2,211	2,531	2,235	2,709	2,146
Mahaska.....	3,817	2,982	4,138	2,815	4,229	2,956
Marion.....	3,936	4,095	4,241	3,885	4,663	3,832
Marshall.....	6,390	5,701	7,276	4,962	7,277	5,393
Mills.....	1,931	1,300	2,003	1,289	2,000	1,347
Mitchell.....	2,305	1,965	2,473	1,902	2,454	1,943
Monona.....	1,966	2,231	2,047	2,157	2,065	2,189
Monroe.....	1,327	1,629	1,377	1,628	1,471	1,584
Montgomery.....	2,749	1,398	2,882	1,394	2,799	1,445
Muscatine.....	5,090	3,616	5,283	3,545	5,322	3,728

## 1974 GENERAL ELECTION — BY OFFICES

169

COUNTIES	Barringer (Rep.)	Fitzgerald (Dem.)	Lounsberry (Rep.)	York (Dem.)	Turner (Rep.)	Miller (Dem.)
O'Brien.....	3,634	2,129	3,857	1,974	3,857	2,059
Osceola.....	1,374	997	1,499	902	1,483	957
Page.....	3,859	2,104	3,951	2,068	4,031	2,064
Palo Alto.....	1,947	2,167	2,125	2,069	2,118	2,152
Plymouth.....	3,756	3,269	4,075	3,008	4,070	3,227
Pocahontas.....	1,933	1,891	2,107	1,694	2,111	1,854
Polk.....	41,067	44,681	43,514	43,018	46,380	42,576
Pottawattamie.....	10,180	10,408	10,641	10,197	11,582	9,971
Poweshiek.....	3,203	3,050	3,423	2,933	3,353	3,211
Ringgold.....	1,437	821	1,464	850	1,497	859
Sac.....	2,701	2,307	2,941	2,118	2,985	2,160
Scott.....	18,535	18,856	20,556	18,005	20,507	19,472
Shelby.....	2,439	2,670	2,657	2,498	2,817	2,468
Sioux.....	7,411	2,526	7,566	2,421	7,490	2,569
Story.....	11,507	9,865	13,441	8,607	12,095	10,540
Tama.....	3,257	3,165	3,407	3,092	3,380	3,237
Taylor.....	1,638	1,221	1,705	1,166	1,794	1,171
Union.....	2,189	1,741	2,280	1,714	2,428	1,719
Van Buren.....	1,483	1,025	1,529	1,018	1,543	1,044
Wapello.....	4,809	6,674	5,221	6,415	5,481	6,555
Warren.....	4,435	4,576	4,433	4,857	5,097	4,305
Washington.....	2,962	2,119	3,145	2,036	3,077	2,218
Wayne.....	1,748	1,473	1,805	1,467	1,883	1,450
Webster.....	5,891	7,836	6,966	6,510	7,348	6,590
Winnebago.....	2,826	2,011	2,910	1,912	2,936	2,021
Winneshiek.....	3,314	2,355	3,454	2,383	3,206	2,872
Woodbury.....	13,545	15,172	14,487	14,503	14,637	15,199
Worth.....	1,587	1,751	1,693	1,649	1,617	1,828
Wright.....	2,634	2,295	2,868	2,153	2,883	2,301
Total.....	425,702	415,034	454,429	396,890	458,198	419,270
Scattering.....		28	32		31	

Judge of the Supreme Court

COUNTIES	K. DAVID HARRIS		M.L. MASON		MARK McCORMICK		MAURICE E. RAWLINGS	
	YES	NO	YES	NO	YES	NO	YES	NO
Adair.....	2,413	421	2,278	491	2,344	443	2,275	481
Adams.....	1,437	319	1,442	325	1,456	314	1,418	325
Allamakee.....	1,450	398	1,431	405	1,548	366	1,446	419
Appanoose.....	3,314	658	3,225	689	3,273	667	3,212	711
Audubon.....	764	152	726	152	724	152	709	158
Benton.....	2,232	432	2,324	416	2,283	424	2,239	441
Black Hawk.....	16,190	3,127	16,167	3,228	17,272	2,840	16,038	3,394
Boone.....	2,931	597	2,932	562	3,071	553	2,874	551
Bremer.....	2,488	474	2,373	551	2,487	477	2,363	544
Buchanan.....	4,273	836	4,389	794	4,369	808	4,234	861
Buena Vista.....	2,299	403	2,305	402	2,537	351	2,301	410
Butler.....	1,395	223	1,397	208	1,423	202	1,462	205
Calhoun.....	1,186	345	1,134	273	1,259	238	1,201	221
Carroll.....	1,901	317	1,859	319	1,841	299	1,741	341
Cass.....	2,014	343	1,982	340	2,118	317	1,974	378
Cedar.....	2,095	324	2,106	315	2,138	284	2,171	292
Cerro Gordo.....	6,187	904	6,816	942	6,186	854	6,086	907
Cherokee.....	2,425	495	2,525	472	2,516	458	2,503	491
Chickasaw.....	2,938	487	2,883	481	3,073	438	2,903	527
Clarke.....	2,084	399	2,077	398	2,125	442	2,124	370
Clay.....	1,951	226	1,953	252	1,948	246	1,930	259
Clayton.....	1,901	472	1,968	480	1,976	459	1,888	488
Clinton.....	5,774	1,160	5,743	1,123	6,086	1,283	5,762	1,172
Crawford.....	1,209	308	1,134	322	1,197	293	1,232	296
Dallas.....	2,771	448	2,614	514	2,692	448	2,588	496
Davis.....	1,829	487	1,830	483	1,864	446	1,869	458
Decatur.....	2,278	549	2,266	650	2,321	535	2,239	588
Delaware.....	3,480	702	3,389	770	3,614	665	3,520	679
Des Moines.....	4,528	698	4,307	792	4,377	755	4,290	750
Dickinson.....	1,679	223	1,663	221	1,714	222	1,682	236
Dubuque.....	6,012	1,762	6,047	1,759	6,414	1,641	6,022	1,794
Emmet.....	1,269	245	1,304	212	1,320	200	1,383	192
Fayette.....	6,027	949	5,973	1,076	6,084	936	5,939	994
Floyd.....	1,980	267	2,040	298	1,971	492	1,954	298
Franklin.....	1,413	187	1,469	187	1,459	183	1,509	202
Fremont.....	998	263	980	273	1,002	250	1,027	260
Greene.....	2,322	274	1,625	234	1,674	201	1,549	229
Grundy.....	1,690	304	1,780	307	1,733	301	1,698	315
Guthrie.....	1,295	263	1,166	326	1,224	276	1,168	304
Hamilton.....	2,218	373	2,258	352	2,407	322	2,333	342
Hancock.....	1,255	170	1,220	187	1,227	162	1,197	179
Hardin.....	1,410	251	1,445	260	1,540	216	1,396	261
Harrison.....	3,486	726	3,460	707	3,631	631	3,443	777
Henry.....	3,994	567	3,987	580	4,125	525	4,097	530
Howard.....	2,658	453	2,503	458	2,635	371	2,502	442
Humboldt.....	1,094	184	1,134	206	1,199	163	1,104	193
Ida.....	2,510	582	2,492	582	1,499	254	1,504	270
Iowa.....	1,479	278	1,483	272	1,377	266	1,310	305
Jackson.....	1,428	256	1,316	296	3,269	572	3,152	557
Jasper.....	3,191	497	3,342	485	1,976	447	2,804	492
Jefferson.....	2,851	463	2,799	487	8,499	1,717	8,678	1,717
Johnson.....	8,447	1,802	8,415	1,783	4,347	808	4,148	902
Jones.....	4,064	837	4,043	905	2,885	622	2,831	631
Keokuk.....	2,883	614	2,914	620	2,814	352	2,575	435
Kossuth.....	2,596	403	2,568	408	4,385	958	4,511	988
Lee.....	4,336	1,035	4,375	1,038	21,616	4,612	20,660	5,006
Linn.....	21,570	4,563	20,786	5,173	1,993	324	1,969	329
Louisa.....	1,992	325	1,993	326	2,428	395	2,417	397
Lucas.....	2,361	418	2,365	424	1,288	311	1,346	299
Lyon.....	1,266	322	1,264	296	2,658	438	2,868	471
Madison.....	2,974	429	2,865	495	2,217	428	2,205	429
Mahaska.....	2,192	436	2,251	419	2,690	447	2,454	559
Marion.....	2,506	496	2,474	521	5,449	833	3,653	903
Marshall.....	5,487	931	5,405	886	1,236	372	1,190	399
Mills.....	1,230	383	1,208	392	1,833	260	1,784	272
Mitchell.....	1,785	263	1,887	260	1,833	379	1,988	402
Monona.....	1,718	424	1,702	430	1,746	386	1,866	398
Monroe.....	1,817	409	1,702	404	2,784	498	2,742	525
Montgomery.....	2,824	510	2,712	557	3,307	513	3,207	569
Muscatine.....	3,202	538	3,392	515	2,245	320	2,072	412
O'Brien.....	2,075	372	2,057	375	839	140	900	149
Osceola.....	808	160	811	162	4,049	949	3,978	1,000
Page.....	4,056	768	3,968	810				

COUNTIES	K. DAVID HARRIS		M.L. MASON		MARK McCORMICK		MAURICE E. RAWLINGS	
	YES	NO	YES	NO	YES	NO	YES	NO
Palo Alto	1,180	209	1,233	224	1,133	195	1,188	215
Plymouth	2,502	515	2,522	494	2,815	432	2,639	554
Pocahontas	1,112	226	1,082	217	1,137	213	1,152	216
Polk	35,184	5,236	33,403	5,942	34,319	5,654	33,134	5,834
Pottawattamie	7,679	2,073	8,013	2,102	8,014	2,015	7,935	2,263
Poweshiek	1,979	312	2,003	310	2,057	294	1,950	341
Ringgold	1,320	249	1,313	238	1,314	249	1,358	229
Sac	3,494	497	3,306	532	3,366	497	3,234	513
Scott	13,487	2,583	14,055	2,609	14,444	2,390	13,840	2,617
Shelby	1,459	332	1,451	324	1,483	317	1,426	343
Sioux	3,318	636	3,281	609	3,460	548	3,588	559
Story	9,319	1,404	8,943	1,581	9,261	1,376	8,871	1,568
Tama	1,581	331	1,712	299	1,623	313	1,587	327
Taylor	1,877	414	1,650	418	1,715	397	1,637	441
Union	1,427	324	1,437	312	1,450	303	1,480	310
Van Buren	1,652	304	1,624	309	1,654	291	1,614	307
Wapello	3,556	831	3,653	864	3,608	824	3,481	868
Warren	3,673	803	3,732	811	3,964	748	3,666	916
Washington	1,688	494	1,740	449	1,811	451	1,835	441
Wayne	2,039	448	1,953	488	2,006	442	1,940	497
Webster	5,122	1,044	4,969	976	6,156	949	5,084	794
Winnebago	3,109	459	3,136	459	3,376	431	3,146	495
Winneshiek	2,367	599	2,381	562	2,442	553	2,508	553
Woodbury	13,391	2,273	12,651	2,481	14,553	1,933	14,971	2,236
Worth	2,367	231	2,440	236	2,372	226	2,332	251
Wright	1,534	263	1,531	267	1,717	235	1,492	274
Total	349,471	65,769	345,432	68,206	357,757	63,563	346,848	68,095

## Elections of Judges of the District Court

Judges of the District Court, Subject to Vote and Retained in office by Votes Cast at General Election Nov. 5, 1974.

*District 1A* —  
Karl Kenline

*District 1B* —  
Roger F. Peterson  
Charles W. Antes  
Dennis D. Damsgaard

*District 2B* —  
James C. Smith  
George G. Fagg  
Russell J. Hill

*District 3A* —  
Murray S. Underwood

*District 3B* —  
C. F. Stilwill

*District 4* —  
Harold L. Martin

*District 5A* —  
Robert O. Frederick  
James P. Denato

*District 6* —  
Louis W. Schultz

*District 7* —  
James R. Havercamp  
Max R. Werling

*District 8A* —  
Michael Enich

*District 8B* —  
William S. Cahill  
David B. Hendrickson

## For State Senator

Four Year Term

<b>FIRST DISTRICT</b>		<b>THIRTY-NINTH DISTRICT</b>	
Lucas J. De Koster (R) Hull .....	12,800	Roger J. Shaff (R) Camanche .....	8,954
Harry Gerrit Kobes (D) Orange City .....	6,196	John James Hunter (D) Clinton .....	7,255
<b>THIRD DISTRICT</b>		<b>FORTY-FIRST DISTRICT</b>	
Warren E. Curtis (R) Cherokee .....	9,640	Cheryl Rigdon (R) Davenport .....	3,850
Jack Clark (D) Cherokee .....	9,277	William E. Gluba (D) Davenport .....	8,770
<b>FIFTH DISTRICT</b>		<b>FORTY-THIRD DISTRICT</b>	
Ray Taylor (R) Steamboat Rock .....	9,060	Will Davis (R) .....	6,227
Henry J. Stoffer (D) Sheffield .....	8,272	Lowell L. Junkins (D) Montrose .....	10,320
<b>SEVENTH DISTRICT</b>		<b>FORTY-FIFTH DISTRICT</b>	
Orlo G. Natcig (R) Charles City .....	8,705	Gene W. Glenn (D) Ottumwa .....	11,723
Milo Merritt (D) Osage .....	10,038	<b>FORTY-SEVENTH DISTRICT</b>	
<b>NINTH DISTRICT</b>		Richard A. Ramsey (R) Osceola .....	11,514
Dale L. Tieden (R) Elkader .....	10,884	James W. Davis (D) Centerville .....	9,356
Mathew Karpan (D) Elkader .....	6,240	<b>FORTY-NINTH DISTRICT</b>	
<b>ELEVENTH DISTRICT</b>		Calvin O. Huttman (R) Red Oak .....	10,829
Stephen W. Bisenius (R) Cascade .....	7,276	Ambrose Doyle (D) Randolph .....	6,295
Richard J. Norpel, Sr. (D) Bellevue .....	8,790	<b>SPECIAL TWO YEAR TERM</b>	
<b>THIRTEENTH DISTRICT</b>		<b>TENTH DISTRICT</b>	
Ivor W. Stanley (R) Cedar Rapids .....	7,820	James L. Esmoil (R) Dubuque .....	4,270
James Michael Redmond (D) .....	10,441	Robert M. Carr (D) Dubuque .....	6,273
<b>FIFTEENTH DISTRICT</b>			
Ralph W. Potter (R) Marion .....	7,518		
Steve Sovern (D) Marion .....	9,931		
<b>SEVENTEENTH DISTRICT</b>			
Myrna Green (R) Waterloo .....	7,887		
Fred W. Nolting (D) Waterloo .....	9,620		
<b>NINETEENTH DISTRICT</b>			
Clifford E. Burroughs (R) Greene .....	10,392		
Donald D. Clark (D) Allison .....	7,838		
<b>TWENTY-FIRST DISTRICT</b>			
John S. Murray (R) Ames .....	11,539		
Tom Richards (D) Ames .....	8,514		
<b>TWENTY-THIRD DISTRICT</b>			
C. Joseph Coleman (D) Clare .....	10,560		
<b>TWENTY-FIFTH DISTRICT</b>			
E. Kevin Kelly (R) Sioux City .....	9,305		
E. Phil Vondrak (D) Sioux City .....	8,540		
<b>TWENTY-SEVENTH DISTRICT</b>			
Jewell O. Waugh (R) Whiting .....	9,158		
Louis P. Culver (D) Dunlap .....	9,545		
<b>TWENTY-NINTH DISTRICT</b>			
Diane Glass (R) Perry .....	10,003		
Norman Rodgers (D) Adel .....	10,866		
<b>THIRTY-FIRST DISTRICT</b>			
Joseph B. Flatt (R) Ankeny .....	5,850		
Earl M. Willits (D) Des Moines .....	9,705		
<b>THIRTY-THIRD DISTRICT</b>			
Phillip B. Hill (R) Des Moines .....	11,556		
William E. Shay (D) Des Moines .....	8,268		
<b>THIRTY-FIFTH DISTRICT</b>			
Margaret Bovenkamp (R) Newton .....	7,196		
Eugene M. Hill (D) Newton .....	10,897		
<b>THIRTY-SEVENTH DISTRICT</b>			
Glen Leon Jackson (R) Iowa City .....	5,663		
Minnette Doderer (D) Iowa City .....	11,866		

## HOLD-OVER SENATORS

SECOND DISTRICT  
Irvin L. Bergman, Osceola .....

FOURTH DISTRICT  
Berle E. Priebe, Algona .....

SIXTH DISTRICT  
Kenneth D. Scott, Thornton .....

EIGHTH DISTRICT  
H. L. Heying, West Union .....

TENTH DISTRICT  
Special Election 12/30/74 .....

TWELFTH DISTRICT  
Clifton C. Lamborn, Maquoketa .....

FOURTEENTH DISTRICT  
Cloyd E. Robinson, Cedar Rapids .....

SIXTEENTH DISTRICT  
James Gallagher, Jesup .....

EIGHTEENTH DISTRICT  
Williard R. Hansen, Cedar Falls .....

TWENTIETH DISTRICT  
Elizabeth R. Miller, Marshalltown .....

TWENTY-SECOND DISTRICT  
John N. Nystrom, Boone .....

TWENTY-FOURTH DISTRICT  
William P. Winkelman, Lohrville .....

TWENTY-SIXTH DISTRICT  
Leonard C. Andersen, Sioux City .....

TWENTY-EIGHTH DISTRICT  
Karl Nolin, Ralston .....

THIRTIETH DISTRICT  
William N. Plymat, Urbandale .....

THIRTY-SECOND DISTRICT  
William D. Palmer, Des Moines .....

THIRTY-FOURTH DISTRICT  
George R. Kinley, Des Moines .....

THIRTY-SIXTH DISTRICT  
Joan Orr, Grinnell .....

THIRTY-EIGHTH DISTRICT  
W.R. Rabedeaux, Wilton .....

FORTIETH DISTRICT  
Elizabeth Shaw, Davenport .....

FORTY-SECOND DISTRICT  
Charles P. Miller, Burlington .....

FORTY-FOURTH DISTRICT  
Bass Van Gilst, Oskaloosa .....

FORTY-EIGHTH DISTRICT  
James E. Brites, Corning .....

FIFTIETH DISTRICT  
Jim Griffin, Council Bluffs .....

## For State Representative

<b>FIRST DISTRICT</b>		<b>TWENTY-FIRST DISTRICT</b>	
Elmer H. Den Herder (R) Sioux Center .....	6,543	William W. Stewart (R) Maquoketa .....	3,239
Roy Gallagher (D) Larchwood .....	3,538	Thomas J. Gilloon (D) Dubuque .....	4,134
<b>SECOND DISTRICT</b>		<b>TWENTY-SECOND DISTRICT</b>	
Lyle R. Stephens (R) Le Mars .....	4,613	Marvin L. Helmrichs (R) Manchester .....	3,086
James W. Spradling (D) Orange City .....	4,589	Maurice Hennessey (D) Ryan .....	5,136
<b>THIRD DISTRICT</b>		<b>TWENTY-THIRD DISTRICT</b>	
Ingwer L. Hansen (R) Hartley .....	6,292	Durward E. Gohlmann (R) Maquoketa .....	2,902
Raymond H. Heetland (D) Spirit Lake .....	3,737	Scott D. Newhard (D) Anamosa .....	5,533
<b>FOURTH DISTRICT</b>		<b>TWENTY-FOURTH DISTRICT</b>	
Rollin C. Edelen (R) Estherville .....	4,345	Edgar H. Holden (R) Davenport .....	3,258
Don W. Spencer (D) Ruthven .....	4,978	Herbert C. Hinkhouse (D) West Branch .....	4,609
<b>FIFTH DISTRICT</b>		<b>TWENTY-FIFTH DISTRICT</b>	
Lester D. Menke (R) Calumet .....	5,146	Norris Dobbin (R) Cedar Rapids .....	3,000
Ila L. Tanhoff (D) Evely .....	3,744	John E. Patchett (D) North Liberty .....	5,816
<b>SIXTH DISTRICT</b>		<b>TWENTY-SIXTH DISTRICT</b>	
Arnold Wennell (R) Laurens .....	4,496	Joan Lipsky (R) Cedar Rapids .....	5,448
Kelth Baker (D) Linn Grove .....	5,670	Thomas A. Sears (D) Cedar Rapids .....	4,135
<b>SEVENTH DISTRICT</b>		<b>TWENTY-SEVENTH DISTRICT</b>	
Donald T. Henningsen (R) Algona .....	3,373	Dorcas Aline Van Alost (R) Cedar Rapids .....	1,962
Robert A. Krause (D) Fenton .....	6,372	James D. Wells (D) Cedar Rapids .....	6,660
<b>EIGHTH DISTRICT</b>		<b>TWENTY-EIGHTH DISTRICT</b>	
Terry E. Branstad (R) Lake Mills .....	6,699	John Arthur Yates (R) Cedar Rapids .....	1,695
Jean Haugland (D) Lake Mills .....	3,046	Wally E. Horn (D) Cedar Rapids .....	5,052
<b>NINTH DISTRICT</b>		<b>TWENTY-NINTH DISTRICT</b>	
Delwyn D. Stomer (R) Garner .....	5,461	Jay Allen Kacena (R) Marion .....	3,471
Merle R. Hall (D) Forest City .....	3,563	B. Joseph Rinas (D) Marion .....	5,538
<b>TENTH DISTRICT</b>		<b>THIRTIETH DISTRICT</b>	
Richard W. Welden (R) Iowa Falls .....	5,398	Monty Ray Bertelli (R) Marion .....	3,435
Wm. Earl Harms (D) Alden .....	2,804	James D. Jordan (D) Marion .....	4,743
<b>ELEVENTH DISTRICT</b>		<b>THIRTY-FIRST DISTRICT</b>	
Carroll Rice (R) Swaledale .....	3,370	Floyd L. Ellson (R) Vinton .....	3,083
Alvin V. Miller (D) Ventura .....	5,647	Russell L. Wyckoff (D) Vinton .....	5,708
<b>TWELFTH DISTRICT</b>		<b>THIRTY-SECOND DISTRICT</b>	
Arlene Patzwald (R) Mason City .....	3,555	Mary M. Loftsgard (R) Independence .....	2,877
Lowell E. Norland (D) Kensett .....	5,784	Kenneth D. Miller (D) Independence .....	4,592
<b>THIRTEENTH DISTRICT</b>		<b>THIRTY-THIRD DISTRICT</b>	
Irvin B. Thorson (R) Charles City .....	3,932	Henry C. Wulff (R) Waterloo .....	5,388
Rollin Howell (D) Rockford .....	5,201	William H. Gilliam (D) Waterloo .....	5,015
<b>FOURTEENTH DISTRICT</b>		<b>THIRTY-FOURTH DISTRICT</b>	
Gary Boeke (R) Cresco .....	4,203	Rodney A. Sewell (R) Waterloo .....	3,021
William B. Griffes (D) Nashua .....	5,566	Peter Middleton (D) Waterloo .....	4,030
<b>FIFTEENTH DISTRICT</b>		<b>THIRTY-FIFTH DISTRICT</b>	
A. W. Martin (R) Fayette .....	2,952	Donald L. Lippold (R) Waterloo .....	3,221
Donald D. Avenson (D) Oelwein .....	5,679	Diane Brandt (D) Cedar Falls .....	5,351
<b>SIXTEENTH DISTRICT</b>		<b>THIRTY-SIXTH DISTRICT</b>	
Samor C. Tofte (R) Decorah .....	5,102	Paul Sires (R) Cedar Falls .....	3,047
Jeffrey Barth (D) Decorah .....	3,691	Mary O'Halloran (D) Cedar Falls .....	6,911
<b>SEVENTEENTH DISTRICT</b>		<b>THIRTY-SEVENTH DISTRICT</b>	
Roger A. Haivorson (R) Monona .....	5,413	Ray Lageschulte (R) Waverly .....	5,642
La Verne Garms (D) Luana .....	4,060	Marie Buss (D) Denver .....	3,580
<b>EIGHTEENTH DISTRICT</b>		<b>THIRTY-EIGHTH DISTRICT</b>	
Howard I. Dunlap (R) Manchester .....	3,744	Cooper Evans (R) Grundy Center .....	5,867
Terry E. Dyrland (D) Elkader .....	4,197	Robert A. Himschoot (D) Traer .....	3,178
<b>NINETEENTH DISTRICT</b>		<b>THIRTY-NINTH DISTRICT</b>	
Joseph W. Clark (D) Dubuque .....	4,163	Glenn F. Brockelt (R) Marshalltown .....	4,912
<b>TWENTIETH DISTRICT</b>		<b>FORTIETH DISTRICT</b>	
Thomas T. Tauke (R) Dubuque .....	3,848	James C. West (R) State Center .....	5,257
Robert M. Carr (D) Dubuque .....	4,958	John Knudson (D) Albia .....	3,128

<b>FORTY-FIRST DISTRICT</b>		<b>SIXTY-SECOND DISTRICT</b>	
Norman P. Dunlap (R) Ames .....	4,399	Walter Babbit (R) Des Moines .....	2,178
Neal Hines (D) Nevada .....	5,988	Norman G. Jesse (D) Des Moines .....	4,004
<b>FORTY-SECOND DISTRICT</b>		<b>SIXTY-THIRD DISTRICT</b>	
Reid W. Crawford (R) Ames .....	6,038	Jean Babcock (R) Des Moines .....	2,480
Larry N. Larson (D) Ames .....	4,108	Carl V. Nielsen (D) Altoona .....	5,798
<b>FORTY-THIRD DISTRICT</b>		<b>SIXTY-FOURTH DISTRICT</b>	
Sonja Egenes (R) Story City .....	4,803	Oliver Graves (R) Des Moines .....	1,583
Gary J. Groves (D) Webster City .....	4,478	John H. Connors (D) Des Moines .....	5,257
<b>FORTY-FOURTH DISTRICT</b>		<b>SIXTY-FIFTH DISTRICT</b>	
Ernest E. Behn (R) Boone .....	4,288	Julia B. Gentleman (R) Des Moines .....	5,052
Joyce Lonergan (D) Boone .....	4,690	Jane Fowler (D) Des Moines .....	4,233
<b>FORTY-FIFTH DISTRICT</b>		<b>SIXTY-SIXTH DISTRICT</b>	
Dale M. Cochran (D) Eagle Grove .....	5,589	Edgar H. Bittle (R) West Des Moines .....	6,785
<b>FORTY-SIXTH DISTRICT</b>		James C. Sappenfield (D) West Des Moines .....	
Jerome D. Fitzgerald (D) Fort Dodge .....	4,744	4,172	
<b>FORTY-SEVENTH DISTRICT</b>		<b>SIXTY-SEVENTH DISTRICT</b>	
Leonard J. Koessel (R) Lake View .....	3,476	Hal Silk (R) Des Moines .....	1,501
Opal Miller (D) Rockwell City .....	5,583	James T. Caffrey (D) Des Moines .....	5,004
<b>FORTY-EIGHTH DISTRICT</b>		<b>SIXTY-EIGHTH DISTRICT</b>	
Wayne Bennett (R) Galva .....	5,783	Stephen Scheffler (R) Des Moines .....	2,121
G. Kent Renegar (D) Ida Grove .....	3,933	Jack E. Woods (D) Des Moines .....	5,756
<b>FORTY-NINTH DISTRICT</b>		<b>SIXTY-NINTH DISTRICT</b>	
Bert Fullerton (R) Correctionville .....	4,439	Norman Roorda (R) Monroe .....	4,558
Patricia E. Van Sciver (D) Sioux City .....	4,098	Robert T. Anderson (D) Newton .....	5,079
<b>FIFTIETH DISTRICT</b>		<b>SEVENTIETH DISTRICT</b>	
Willis E. Junker (R) Sioux City .....	4,549	Delores Kulper Underwood (R) Newton .....	3,538
Harold McKenna (D) Sioux City .....	4,332	Bill Dieleman (D) Pella .....	5,984
<b>FIFTY-FIRST DISTRICT</b>		<b>SEVENTY-FIRST DISTRICT</b>	
Donald V. Doyle (D) Sioux City .....	4,498	Scott Hanson (R) Grinnell .....	3,336
<b>FIFTY-SECOND DISTRICT</b>		Emil J. Husak (D) Toledo .....	
Louis A. Peterson (R) Lawton .....	4,524	5,571	
Lyte Scheelhaase (D) Moville Twp. ....	4,585	<b>SEVENTY-SECOND DISTRICT</b>	
<b>FIFTY-THIRD DISTRICT</b>		Rayman D. Logue (R) Marengo .....	
Frank Crabb (R) Denison .....	5,463	3,954	
Helene T. Hurley (D) Denison .....	4,205	Linda A. Svoboda (D) Amana .....	
<b>FIFTY-FOURTH DISTRICT</b>		4,860	
Arlyn E. Danker (R) Minden .....	5,407	<b>SEVENTY-THIRD DISTRICT</b>	
Daryl R. Larson (D) Missouri Valley .....	3,896	Arthur A. Small Jr. (D) Iowa City .....	
<b>FIFTY-FIFTH DISTRICT</b>		5,565	
William R. Ferguson (R) Glidden .....	4,199	<b>SEVENTY-FOURTH DISTRICT</b>	
Carroll Perkins (D) Jefferson .....	4,915	William J. Hargrave (D) Iowa City .....	
<b>FIFTY-SIXTH DISTRICT</b>		6,750	
Robert D. Henke (R) Guthrie Center .....	3,805	<b>SEVENTY-FIFTH DISTRICT</b>	
Charles William Hitchins (D) Guthrie Center .....	6,017	Otto H. Nealson (R) West Liberty .....	
<b>FIFTY-SEVENTH DISTRICT</b>		3,815	
Andrew Varley (R) Stuart .....	5,131	William C. Assell (D) Muscatine .....	
Richard L. Adkins (D) Adel .....	4,840	3,359	
<b>FIFTY-EIGHTH DISTRICT</b>		<b>SEVENTY-SIXTH DISTRICT</b>	
Glen E. Bortell (R) St. Charles .....	5,683	Richard F. Drake (R) Muscatine .....	
John J. Neubauer (D) Cumming .....	5,379	3,837	
<b>FIFTY-NINTH DISTRICT</b>		Susan M. Birch (D) Muscatine .....	
David M. Readinger (R) Urbandale .....	5,780	3,124	
Charles H. Day (D) Urbandale .....	4,122	<b>SEVENTY-SEVENTH DISTRICT</b>	
<b>SIXTIETH DISTRICT</b>		John T. Pelton (R) Clinton .....	
Robert M. Kremer (R) Des Moines .....	6,111	3,748	
Donald R. Bell (D) Des Moines .....	4,716	Jay Mennenga (D) Clinton .....	
<b>SIXTY-FIRST DISTRICT</b>		4,825	
Rita Herlein (R) Des Moines .....	2,473	<b>SEVENTY-EIGHTH DISTRICT</b>	
Richard L. Byerly (D) Ankeny .....	6,531	Brice C. Oakley (R) Clinton .....	
		4,476	
		Stanley Mortensen (D) Clinton .....	
		3,293	
		<b>SEVENTY-NINTH DISTRICT</b>	
		LaVern R. Harvey (R) Bettendorf .....	
		5,823	
		Steven J. Rizzo (D) Bettendorf .....	
		3,589	
		<b>EIGHTIETH DISTRICT</b>	
		Jean Kiser (R) Davenport .....	
		4,852	
		Robert F. Bina (D) Davenport .....	
		4,899	
		<b>EIGHTY-FIRST DISTRICT</b>	
		Gregory D. Cusack (D) Davenport .....	
		3,792	
		<b>EIGHTY-SECOND DISTRICT</b>	
		David Haworth (R) Davenport .....	
		2,429	
		Thomas J. Higgins (D) Davenport .....	
		4,480	



<b>EIGHTY-THIRD DISTRICT</b>		<b>NINETY-THIRD DISTRICT</b>	
Arnold R. Lindeen (R) Swedesburg .....	4,628	Mark Wampler (R) Allerton .....	3,783
Lloyd F. Schmeiser (D) Burlington .....	4,310	John B. Brunow (D) Centerville .....	6,587
<b>EIGHTY-FOURTH DISTRICT</b>		<b>NINETY-FOURTH DISTRICT</b>	
Dave Herron (R) Burlington .....	2,689	Dale Mauer (R) Afton .....	5,264
William R. Monroe (D) Burlington .....	4,760	Arlo Hullinger (D) Leon .....	5,311
<b>EIGHTY-FIFTH DISTRICT</b>		<b>NINETY-FIFTH DISTRICT</b>	
Darlene Allen (R) Ft. Madison .....	3,820	Wendell C. Pellett (R) Atlantic .....	5,884
Clay Spear (D) Burlington .....	4,511	Dean Burg (D) Atlantic .....	3,742
<b>EIGHTY-SIXTH DISTRICT</b>		<b>NINETY-SIXTH DISTRICT</b>	
John Howard Clark (R) Keokuk .....	5,342	Horace Daggett (R) Kent .....	6,423
Ronald Londrie (D) Keokuk .....	2,942	Eldon Strobtug (D) Blockton .....	3,489
<b>EIGHTY-SEVENTH DISTRICT</b>		<b>NINETY-SEVENTH DISTRICT</b>	
Floyd H. Millen (R) Farmington .....	4,798	Lillian M. McElroy (R) Percival .....	5,789
Charles L. Roberts (D) Keosauqua .....	3,668	Robert A. Jardon (D) Randolph .....	3,759
<b>EIGHTY-EIGHTH DISTRICT</b>		<b>NINETY-EIGHTH DISTRICT</b>	
Harvey B. Holden (R) Washington .....	4,266	Laverne William Schroeder (R) McClelland .....	4,932
Keith H. Duntton (D) Thornburg .....	4,607	Howard T. Palmer (D) Glenwood .....	2,685
<b>EIGHTY-NINTH DISTRICT</b>		<b>NINETY-NINTH DISTRICT</b>	
Robert D. Rezner, Jr. (R) Ottumwa .....	3,470	Dennis E. Butler (R) Council Bluffs .....	2,359
Charles N. Poncey (D) Ottumwa .....	4,936	Emil S. Pavich (D) Council Bluffs .....	3,438
<b>NINTIETH DISTRICT</b>		<b>ONE HUNDREDTH DISTRICT</b>	
Virginia White Alford (R) Bloomfield .....	2,280	Robert L. Howe (R) Council Bluffs .....	2,514
Mattie Harper (D) West Grove .....	6,482	Craig D. Walter (D) Council Bluffs .....	4,311
<b>NINETY-FIRST DISTRICT</b>		<b>SPECIAL</b>	
William Eugene Ewing (R) Oskaloosa .....	3,923		
Fred L. Koogter, Sr. (D) Oskaloosa .....	5,043	<b>NINETEENTH DISTRICT</b>	
<b>NINETY-SECOND DISTRICT</b>		Donna Jo Kann (R) Dubuque .....	1,319
Don Hawkins (R) Indianola .....	4,230	Thomas J. Jochum (D) Dubuque .....	2,836
James I. Middleswart (D) Indianola .....	4,891	<b>TWENTIETH DISTRICT</b>	
		Thomas J. Tauke (R) Dubuque .....	3,286
		Joe Sullivan (D) Dubuque .....	2,805

**Votes Cast in General Election  
Nov. 5, 1974 by Counties for Amendments  
to Constitution**

COUNTIES	AMENDMENT TO THE CONSTITUTION (H.J.R. 3) Authorize General Assembly to call itself into session		AMENDMENT TO THE CONSTITUTION (H.J.R. 13) (Repeal requirement refines applied to school district where collected)	
	YES	NO	YES	NO
Adair.....	1,980	1,135	1,416	1,815
Adams.....	1,186	727	793	1,152
Allamakee.....	1,775	910	1,572	1,189
Appanoose.....	2,203	2,483	1,468	3,180
Audubon.....	733	481	558	775
Benton.....	2,377	1,007	1,611	1,842
Black Hawk.....	17,021	6,323	14,223	8,640
Boone.....	3,264	1,907	2,378	2,747
Bramer.....	2,845	1,690	2,032	2,531
Buchanan.....	4,208	1,908	3,122	2,929
Buena Vista.....	2,144	1,383	1,591	1,848
Butler.....	1,376	877	1,069	1,237
Calhoun.....	1,228	805	992	1,098
Carroll.....	2,272	1,106	1,885	1,512
Cass.....	2,600	1,582	1,620	2,756
Cedar.....	2,298	1,150	1,318	2,272
Cerro Gordo.....	6,147	2,413	4,802	4,129
Cherokee.....	2,781	1,322	1,723	2,575
Chickasaw.....	2,829	1,202	2,319	1,601
Clarke.....	1,399	1,258	852	1,867
Clay.....	1,905	851	1,155	1,742
Clayton.....	2,196	990	1,973	1,260
Clinton.....	1,385	3,086	4,178	5,485
Crawford.....	1,460	703	998	1,211
Dallas.....	2,733	1,279	2,241	1,773
Davis.....	1,359	1,236	959	1,675
Decatur.....	1,826	1,310	1,303	1,681
Delaware.....	3,391	1,490	2,558	2,304
Des Moines.....	4,759	1,702	3,520	2,861
Dickinson.....	1,891	979	1,149	1,799
Dubuque.....	8,283	2,555	5,996	4,145
Emmet.....	1,424	758	1,097	1,120
Fayette.....	6,000	2,038	5,036	2,974
Floyd.....	1,931	988	1,345	1,596
Franklin.....	1,467	1,109	979	1,677
Fremont.....	810	1,010	488	1,406
Greene.....	1,680	924	1,812	1,011
Grundy.....	1,520	918	1,131	1,320
Guthrie.....	1,363	1,128	1,060	1,486
Hamilton.....	2,508	1,820	1,352	3,327
Hancock.....	1,220	637	942	954
Hardin.....	1,651	886	1,112	1,448
Harrison.....	3,132	1,240	2,260	2,340
Henry.....	3,589	1,502	2,452	2,550
Howard.....	2,285	1,386	2,007	1,752
Humboldt.....	1,219	743	797	1,112
Ida.....	2,273	1,054	1,581	1,754
Iowa.....	1,810	973	1,141	1,756
Jackson.....	1,481	606	1,114	1,017
Jasper.....	3,611	2,079	3,026	2,586
Jefferson.....	2,571	1,292	1,739	2,230
Johnson.....	12,237	2,633	8,907	5,356
Jones.....	4,111	1,689	2,899	2,863
Keokuk.....	2,371	1,453	1,876	2,022
Kossuth.....	2,653	1,657	2,059	2,422
Lee.....	4,544	2,427	3,020	3,978
Linn.....	24,710	11,077	19,680	15,085
Louisa.....	1,730	851	1,157	1,451
Lucas.....	1,698	1,232	1,474	1,448
Lyon.....	1,478	872	988	1,434
Madison.....	2,612	1,251	1,884	1,868
Mahaska.....	2,330	1,871	1,578	2,645
Marion.....	2,926	1,665	2,339	2,365

Marshall	4,715	2,236	3,967	2,916
Mills	1,471	819	955	1,359
Mitchell	1,843	967	1,425	1,361
Monona	1,788	867	1,179	1,560
Monroe	1,481	1,031	1,041	1,488
Montgomery	2,337	1,105	1,534	1,861
Muscatine	4,298	1,635	3,047	2,811
O'Brien	2,423	1,124	1,594	2,088
Osceola	783	606	473	1,084
Page	3,310	1,601	2,284	2,611
Palo Alto	1,315	919	661	1,865
Plymouth	3,030	1,634	2,145	2,578
Pocahontas	1,347	661	996	1,030
Polk	33,035	19,639	27,765	23,659
Pottawattamie	9,401	5,059	6,689	7,819
Poweshiek	2,016	903	1,583	1,269
Ringgold	1,109	667	844	955
Sac	2,890	1,551	2,045	2,377
Scott	14,069	5,114	10,858	8,837
Shelby	1,555	700	1,248	1,125
Sioux	4,210	1,902	2,607	3,833
Story	12,402	3,407	8,958	6,354
Tama	1,556	1,152	1,489	1,294
Taylor	1,510	782	1,094	1,261
Union	1,395	945	876	1,558
Van Buren	1,263	867	846	1,282
Wapello	2,971	3,248	1,993	4,399
Warren	4,275	2,635	3,159	3,624
Washington	1,899	1,444	1,490	1,832
Wayne	1,342	1,441	876	2,003
Webster	6,207	2,613	5,036	3,764
Winnebago	3,038	1,082	2,218	1,852
Winneshiek	3,371	1,347	2,914	1,992
Woodbury	15,406	4,513	11,212	8,540
Worth	1,874	1,085	1,170	1,880
Wright	1,882	1,286	1,137	2,102
Total	364,556	178,116	272,792	270,244

## Popular Vote in Iowa for President

1948	Harry Truman	D	522,380
	Thomas Dewey	R	494,018
1952	D. Eisenhower	R	808,906
	A. Stevenson	D	451,513
1956	D. Eisenhower	R	729,187
	A. Stevenson	D	501,858
1960	Richard Nixon	R	722,381
	John F. Kennedy	D	550,565
1964	Barry M. Goldwater	R	449,148
	Lyndon B. Johnson	D	733,030
1968	Richard M. Nixon	R	619,106
	H. H. Humphrey	D	476,699
1972	Richard M. Nixon	R	706,207
	George S. McGovern	D	496,206
	John G. Schmitz	AI	22,056

\*Political Party —D, Democratic;  
R, Republican;  
AI, American Independent

## Popular Vote in Iowa for United States Senator

United States Senators in Iowa were elected in joint session of the House and Senate of the Iowa General Assembly from 1846 to 1909. Term six years. Starting in 1914, their election has been by popular vote.

1948	Guy Gillette	D	578,226
	Geo. Wilson	R	415,776
1950	B. Hickenlooper	R	470,613
	A. J. Loveland	D	383,766
1954	Thomas A. Martin	R	442,409
	Guy Gillette	D	402,712
1956	B. Hickenlooper	R	635,499
	R. M. Evans	D	543,156
1960	Jack Miller	R	642,463
	H. C. Loveless	D	595,119
1962	B. Hickenlooper	R	431,364
	E. B. Smith	D	376,662
1966	Jack Miller	R	522,339
	E. B. Smith	D	324,114
1968	Harold E. Hughes	D	574,884
	David M. Stanley	R	568,469
1972	Dick Clark	D	662,637
	Jack Miller	R	530,525
	Wm. A. Rocap, Jr.	AI	8,954
1974	John Culver	D	462,947
	David M. Stanley	R	420,546

## Popular Vote in Iowa for Governor

1948	Wm. Beardsley	R	553,900
	Carroll Switzer	D	434,432
1950	Wm. Beardsley	R	506,642
	Lester Gillette	D	347,176
1952	Wm. Beardsley	R	538,368
	H. C. Loveless	D	587,671
1954	Leo A. Hoegh	R	435,944
	Clyde E. Herring	D	410,255
1956	H. C. Loveless	D	616,852
	Leo A. Hoegh	R	587,383
1958	H. C. Loveless	D	465,024
	Wm. G. Murray	R	394,071
1960	Norman Erbe	R	645,026
	E. J. McManus	D	592,063
1962	Harold E. Hughes	D	430,899
	Norman A. Erbe	R	338,955
1964	Harold E. Hughes	D	794,610
	Evan Hultman	R	365,131
1966	Harold E. Hughes	D	494,259
	Wm. G. Murray	R	394,518
1968	Robert D. Ray	R	614,328
	Paul Franzenburg	D	521,216
1970	Robert D. Ray	R	403,394
	Robert D. Fulton	D	368,911
	Robert Dilley	AI	18,933
1972	Robert D. Ray	R	707,177
	Paul Franzenburg	D	487,282
	Robert D. Dilley	AI	15,715
1974	Robert D. Ray	R	534,618
	James Schaben	D	377,553

\* Gov. Beardsley was killed in a highway accident Nov. 21, 1954, and Lt. Gov. Leo Eithon served out the unexpired term.

**General Election — 1974 — By Precincts**

General election returns are presented precinct by precinct in the following pages, in an alphabetical listing of counties. Persons studying these returns by congressional district may wish to refer to the congressional map.

ADAIR COUNTY PRECINCTS	U. S. SENATORS		REP. IN CONGRESS		GOVERNOR		LIEUT. GOV.		SEC. OF STATE		AUDITOR OF STATE		TREAS. OF STATE		SEC. OF AGR.		ATTORNEY GENERAL	
	(Rep.) Stanley	(Dem.) Culver	(Rep.) Schrie	(Dem.) Tarkin	(Rep.) Ray	(Dem.) Schaben	(Rep.) Neu	(Dem.) Miller	(Rep.) Synhorst	(Dem.) Robinson	(Rep.) Smith	(Dem.) Forst	(Rep.) Baringer	(Dem.) Fitzgerald	(Rep.) Lounsbury	(Dem.) York	(Rep.) Turner	(Dem.) Miller
Absentee.....	46	34	48	36	51	36	52	35	57	27	55	28	48	36	56	29	54	33
Adair.....	163	146	173	141	166	148	170	136	168	138	172	133	169	143	163	139	170	135
Bridgewater.....	52	59	62	52	59	57	55	54	61	51	57	54	55	55	55	56	60	52
Eureka.....	46	48	53	41	60	34	53	38	54	34	52	39	47	42	51	39	46	44
Grand River.....	51	51	41	64	56	49	52	51	53	48	55	47	47	49	56	45	51	52
Greenfield.....	543	402	565	421	655	322	642	300	634	300	637	282	588	325	612	313	603	343
Grove.....	56	74	62	71	55	77	55	73	53	74	56	73	44	78	55	71	60	71
Harrison.....	46	41	46	48	47	45	48	41	50	40	48	41	46	42	46	42	44	42
Jackson.....	44	55	47	56	54	47	49	46	53	43	52	42	52	42	54	43	51	45
Jefferson.....	69	58	75	53	70	59	72	51	70	55	74	49	73	50	70	54	69	55
Lee.....	68	61	66	63	80	46	77	47	74	50	73	48	72	48	66	58	79	46
Lincoln.....	62	61	65	68	68	54	62	57	59	48	72	46	69	45	66	52	64	52
Lincoln.....	118	182	129	123	135	121	128	120	128	117	125	117	122	118	125	118	138	111
Orient.....	84	37	75	54	72	51	78	43	61	41	83	38	71	48	76	46	74	49
Prussia.....	57	58	66	53	61	53	65	51	62	51	66	50	50	55	60	55	61	53
Richland.....	42	48	40	79	49	71	48	68	49	69	48	70	45	71	47	68	49	69
Stuart.....	215	163	235	168	233	152	229	144	242	128	238	137	216	147	232	141	237	147
Summerset.....	52	47	58	43	49	52	51	46	58	41	53	39	51	42	54	41	48	49
Union.....	61	46	62	51	63	47	61	46	61	48	60	45	62	42	57	48	62	45
Walnut.....	43	57	47	55	54	49	54	44	44	56	46	51	43	55	46	53	43	56
Washington.....	48	45	60	36	48	44	50	40	54	38	54	38	53	39	51	43	53	42
Total.....	1,983	1,749	2,078	1,764	2,185	1,614	2,151	1,531	2,159	1,494	2,176	1,467	1,966	1,572	2,088	1,554	2,116	1,591

21 Precincts

1974 GENERAL ELECTION — BY PRECINCTS

ADAMS COUNTY															
PRECINCTS	U. S. SENATORS		REP. IN CONGRESS	GOVERNOR		LIEUT. GOV.	SEC. OF STATE		AUDITOR OF STATE	TREAS. OF STATE	SEC. OF AGR.		ATTORNEY GENERAL		
	(Rep.)	(Dem.)		(Rep.)	(Dem.)		(Rep.)	(Dem.)			(Rep.)	(Dem.)		(Rep.)	(Dem.)
Absentee	45	33	40	39	48	32	46	35	44	201	198	220	184	296	176
Carl	43	46	55	42	52	42	43	46	48	37	47	45	44	53	39
Colony	37	56	50	47	46	46	41	48	44	33	55	40	52	42	51
Corning	214	212	219	216	271	182	214	201	232	177	183	220	184	296	176
1st Wd.	140	128	137	137	177	97	153	110	167	93	99	146	106	163	103
2nd Wd.	153	133	151	149	209	85	167	107	165	109	153	114	163	108	119
3rd Wd.	61	68	77	63	82	57	72	60	66	61	64	59	62	60	60
Douglas	63	58	68	56	66	57	64	55	68	50	59	55	57	61	63
Grant	33	30	34	35	43	26	32	33	33	27	27	32	27	40	23
Brooks — Jasper	47	51	53	55	60	43	46	48	48	48	42	44	50	40	45
Lincoln	46	46	63	37	57	43	55	40	57	36	40	47	44	96	38
Mercer	108	57	123	47	119	45	98	58	107	49	55	92	64	103	50
Nodaway	100	107	113	108	122	92	110	91	110	80	102	100	96	110	97
Prescott	50	65	49	68	62	56	43	66	52	57	41	63	48	59	63
Quincy	43	51	48	52	51	50	50	49	52	45	45	44	55	51	47
Union	72	51	79	53	88	40	69	44	72	48	43	67	50	77	45
Washington	1,253	1,193	1,360	1,204	1,553	973	1,303	1,081	1,363	1,014	1,337	1,196	1,122	1,379	1,044
Total															

ALLAMAKEE COUNTY															
PRECINCTS	U. S. SENATORS		REP. IN CONGRESS	GOVERNOR		LIEUT. GOV.	SEC. OF STATE		AUDITOR OF STATE	TREAS. OF STATE	SEC. OF AGR.		ATTORNEY GENERAL		
	(Rep.)	(Dem.)		(Rep.)	(Dem.)		(Rep.)	(Dem.)			(Rep.)	(Dem.)		(Rep.)	(Dem.)
Center	62	40	63	40	64	36	61	38	57	38	60	62	34	62	34
Fairview	4	31	11	24	13	21	10	24	11	23	12	9	24	5	28
Franklin	69	53	67	56	83	43	76	47	79	43	82	77	45	70	55
French Creek	25	28	26	27	27	27	25	27	24	26	27	24	26	25	27
Hanover	33	47	33	49	28	54	29	50	28	50	26	25	52	26	53
Iowa	130	161	136	143	166	123	136	194	150	120	150	140	125	146	134
Jefferson	125	47	129	46	122	59	110	58	127	41	128	115	48	111	86
Lafayette	47	81	47	82	47	81	47	80	47	82	45	47	81	43	59
Lansing	180	271	211	234	275	177	242	196	239	192	245	228	196	226	208
Linton	37	34	34	34	41	29	38	31	35	33	39	36	30	28	42
Ludlow	142	43	142	44	141	43	140	141	145	33	147	141	35	130	50
Makee	87	78	81	72	103	67	91	70	97	64	95	89	68	84	79
Total															

16 Precincts

22 Precincts

Riley Blouin (Rep.) (Dem.)



Udell Twp.....	73	85	57	106	99	60	95	67	85	77	91	67	82	74	80	78	86	75
Union Twp.....	43	27	36	33	36	34	39	31	42	28	44	26	39	30	39	31	43	27
Vermillion Twp.....	112	119	91	145	131	105	126	107	113	112	122	103	103	122	106	116	109	119
Walnut-Mystic.....	111	220	95	237	120	212	115	217	109	218	123	206	102	223	106	221	115	215
Washington Twp.....	50	102	43	113	54	103	57	96	65	87	64	88	54	97	57	95	61	82
Weiss-Moulton.....	53	51	37	69	66	36	62	40	59	43	63	42	54	42	64	39	58	48
Absentee.....	158	152	139	184	181	132	168	137	167	138	177	126	159	142	169	137	175	135
	154	153	142	163	182	128	167	137	165	136	162	142	156	142	160	141	162	141
Total.....	2,826	2,732	2,200	3,285	3,226	2,397	3,036	2,473	2,947	2,487	3,127	2,347	2,777	2,594	2,846	2,588	2,902	2,627

9 Precincts

PRECINCTS	U. S. SENATORS		REP. IN CONGRESS		GOVERNOR		LIEUT. GOV.		SEC. OF STATE		AUDITOR OF STATE		TREAS. OF STATE		SEC. OF AGRIL.		ATTOR. GENERAL	
	Stanley (Rep.)	Culver (Dem.)	Scharie (Rep.)	Harkin (Dem.)	Ray (Rep.)	Schaben (Dem.)	Neu (Rep.)	Miller (Dem.)	Synhorst (Rep.)	Robinson (Dem.)	Smith (Rep.)	Forret (Dem.)	Baringer (Rep.)	Fitzgerald (Dem.)	Lounsberry (Rep.)	York (Dem.)	Turner (Rep.)	Miller (Dem.)
No. 1.....	42	40	53	28	48	35	53	29	46	32	47	28	44	33	48	31	47	34
No. 2.....	120	100	143	95	134	110	136	97	129	95	133	94	113	109	125	97	131	97
No. 3.....	441	359	485	359	488	360	455	352	464	309	479	312	412	357	447	343	460	337
No. 4.....	279	275	315	282	313	285	296	261	297	256	295	247	273	259	294	239	307	245
No. 5.....	118	150	131	159	130	156	100	168	113	151	114	148	94	162	115	147	124	141
No. 6.....	110	117	140	106	119	129	108	125	109	119	111	111	97	123	114	113	118	121
No. 7.....	111	108	120	110	109	124	108	117	109	107	110	107	104	114	110	110	112	106
No. 8.....	285	337	339	290	310	323	281	335	291	324	278	329	260	342	283	330	288	328
Absentee.....	85	61	97	56	98	58	98	49	96	52	94	50	85	56	89	56	94	56
Total.....	1,591	1,545	1,823	1,486	1,749	1,580	1,633	1,531	1,654	1,475	1,861	1,428	1,482	1,555	1,625	1,466	1,681	1,485

Leach Mezvinsky (Rep.) (Dem.)

PRECINCTS	U. S. SENATORS		REP. IN CONGRESS		GOVERNOR		LIEUT. GOV.		SEC. OF STATE		AUDITOR OF STATE		TREAS. OF STATE		SEC. OF AGRIL.		ATTOR. GENERAL	
	Leach (Rep.)	Mezvinsky (Dem.)	Leach (Rep.)	Mezvinsky (Dem.)	Leach (Rep.)	Mezvinsky (Dem.)	Leach (Rep.)	Mezvinsky (Dem.)	Leach (Rep.)	Mezvinsky (Dem.)	Leach (Rep.)	Mezvinsky (Dem.)	Leach (Rep.)	Mezvinsky (Dem.)	Leach (Rep.)	Mezvinsky (Dem.)	Leach (Rep.)	Mezvinsky (Dem.)
Belle Plaine I.....	150	138	110	173	169	121	165	113	163	113	155	117	136	131	156	121	145	141
Belle Plaine II.....	110	159	82	168	131	145	118	136	115	134	108	136	98	145	108	136	102	144
Belle Plaine III.....	59	143	41	152	77	128	64	129	67	128	63	125	96	130	56	134	56	140
Benton.....	59	94	52	100	56	97	53	98	53	93	64	85	48	94	55	90	55	94
Big Grove.....	76	36	52	53	80	32	76	29	80	30	80	28	65	40	79	27	73	38
Bruce.....	72	42	53	61	68	49	59	55	67	44	65	46	57	61	66	46	63	49
Canton.....	68	69	56	86	70	74	63	73	58	79	67	71	49	87	61	77	56	85
Cedar.....	121	72	92	95	130	67	118	70	118	70	123	63	112	73	114	74	113	73



BENTON COUNTY continued												30 Precincts			
PRECINCTS												ATTORNEY GENERAL			
U. S. SENATORS	REP. IN CONGRESS	GOVERNOR		LIUT. GOV.	SEC. OF STATE		AUDITOR OF STATE	TREAS. OF STATE	SEC. OF AGRIC.						
Culver (Dem.)	Leach (Rep.)	Ray (Rep.)	Schaben (Dem.)	Neu (Rep.)	Miller (Dem.)	Synhorst (Rep.)	Robinson (Dem.)	Smith (Rep.)	Forrest (Dem.)	Berlinger (Rep.)	Fitzgerald (Dem.)	Lounsberry (Rep.)	York (Dem.)	Turner (Rep.)	Miller (Dem.)
Stanley (Rep.)	56	96	65	82	74	86	69	82	67	68	84	89	67	75	78
Eden.....	82	103	65	82	74	86	69	82	67	68	84	89	67	75	78
Eldorado.....	169	243	190	188	188	160	205	184	183	153	200	178	185	174	201
Florence.....	218	238	147	192	125	106	223	131	184	100	203	119	193	120	196
Fremont.....	186	233	183	187	162	161	187	175	165	140	184	162	168	168	175
Harrison.....	88	55	39	38	85	85	37	89	28	78	42	85	37	85	41
Homerville.....	47	27	53	43	40	41	42	40	44	30	55	43	42	37	52
Iowa.....	68	69	67	57	57	53	59	58	54	52	55	65	51	51	62
Jackson.....	124	102	103	103	116	102	119	120	92	101	121	139	122	125	145
Kane.....	134	91	130	136	137	124	140	138	127	114	141	141	139	122	145
Leroy.....	171	140	220	159	197	191	176	206	153	178	173	192	170	187	176
Monroe.....	57	39	48	49	44	35	41	52	41	49	43	32	42	51	46
Polk.....	166	346	160	342	150	143	329	146	327	118	333	150	319	138	334
Shellsburg.....	93	129	76	137	125	96	101	108	104	82	115	91	108	92	116
St. Clair.....	64	113	72	103	62	103	116	57	108	51	112	62	106	60	108
Taylor.....	108	85	110	85	106	79	109	74	110	97	76	107	77	110	75
Union.....	158	174	186	146	168	161	148	165	143	146	154	173	134	156	162
Vinton I.....	262	233	264	289	279	276	208	284	206	239	219	267	214	261	224
Vinton II.....	218	207	178	241	235	184	229	245	169	209	195	234	172	216	198
Vinton III.....	251	210	205	292	259	254	139	267	132	232	150	248	140	245	158
Vinton IV.....	225	171	248	190	241	175	230	235	170	196	195	226	171	223	187
Waldorf.....	29	13	38	65	33	25	73	30	65	23	70	34	63	33	65
Absentee.....	75	82	107	47	105	90	57	93	55	80	65	92	54	82	85
Total.....	3,605	3,910	4,078	3,538	3,688	3,558	3,567	3,732	3,360	3,181	3,712	3,624	3,433	3,466	3,726

BLACK HAWK COUNTY												87 Precincts			
PRECINCTS												ATTORNEY GENERAL			
U. S. SENATORS	REP. IN CONGRESS	GOVERNOR		LIUT. GOV.	SEC. OF STATE		AUDITOR OF STATE	TREAS. OF STATE	SEC. OF AGRIC.						
Culver (Dem.)	Leach (Rep.)	Ray (Rep.)	Schaben (Dem.)	Neu (Rep.)	Miller (Dem.)	Synhorst (Rep.)	Robinson (Dem.)	Smith (Rep.)	Forrest (Dem.)	Berlinger (Rep.)	Fitzgerald (Dem.)	Lounsberry (Rep.)	York (Dem.)	Turner (Rep.)	Miller (Dem.)
Stanley (Rep.)	372	330	258	426	252	429	257	420	262	389	280	421	261	413	278
Waterloo.....	296	372	258	426	252	429	257	420	262	389	280	421	261	413	278
Wd. 1 No. 1.....	397	330	434	258	426	429	257	420	262	389	280	421	261	413	278
Wd. 1 No. 2.....	466	341	534	258	426	512	260	505	270	494	275	506	265	479	304
Wd. 1 No. 3.....	271	218	270	262	190	286	195	262	193	178	280	195	275	183	295
Wd. 1 No. 4.....	215	203	309	285	206	204	262	207	269	198	200	200	293	206	294
Wd. 1 No. 5.....	274	367	373	337	289	356	352	284	345	256	370	270	354	287	365
Wd. 1 No. 6.....	348	359	397	315	363	342	322	381	318	347	346	367	337	342	362
Wd. 1 No. 7.....	235	234	287	283	236	245	297	249	290	222	312	235	305	242	310
Total.....	3,605	3,910	4,078	3,538	3,688	3,558	3,567	3,732	3,360	3,181	3,712	3,624	3,433	3,466	3,726

1974 GENERAL ELECTION — BY PRECINCTS

185

393	335	368	349	431	282	398	316	417	292	420	286	393	315	392	310	412	310
419	333	420	333	466	285	475	268	485	273	469	264	436	289	455	272	440	412
582	273	571	295	650	200	647	197	637	204	634	203	608	219	609	221	611	221
359	366	375	374	461	284	407	324	400	325	401	316	339	280	398	288	370	288
252	335	327	331	339	304	271	291	291	284	287	265	314	265	302	299	307	302
363	327	344	329	451	229	408	225	405	254	395	261	368	284	393	257	370	302
438	349	407	393	505	281	462	314	464	310	455	312	420	344	452	314	452	334
680	333	684	341	782	241	754	254	758	246	754	258	734	254	750	253	688	379
229	289	223	301	259	282	221	287	232	266	225	288	196	294	225	273	230	285
144	195	156	187	169	170	163	170	164	169	161	170	152	178	157	171	157	181
111	318	115	317	136	296	116	302	113	306	115	300	102	307	109	304	114	308
258	337	249	351	266	324	257	323	261	322	261	312	231	340	242	328	258	330
214	335	221	338	234	324	212	330	209	327	211	325	187	343	207	326	202	348
225	304	231	312	247	284	227	296	230	286	237	283	216	294	232	280	221	302
187	315	200	326	222	290	199	307	209	290	203	298	187	314	208	391	204	307
167	300	186	289	204	264	175	291	186	270	183	275	163	292	180	279	188	280
286	282	277	305	314	257	303	260	302	258	295	269	283	275	291	267	296	280
112	212	112	211	133	195	124	194	116	198	117	198	107	204	117	199	122	199
86	232	84	242	105	222	82	238	83	229	84	230	76	236	75	238	82	236
165	322	174	328	193	307	179	302	166	319	171	311	160	310	171	310	180	311
163	383	162	393	250	287	210	330	202	328	200	331	181	340	181	347	180	358
121	263	105	279	120	267	107	276	111	266	117	263	94	277	107	268	104	278
30	306	34	312	53	282	39	283	35	285	31	284	29	283	30	282	35	287
39	293	46	300	63	284	43	290	37	288	37	281	33	291	36	287	37	294
83	396	89	365	114	346	89	350	95	346	75	343	81	354	87	345	94	352
211	230	185	260	235	214	233	209	232	209	234	208	213	219	230	213	224	225
245	290	249	291	276	263	252	276	247	270	257	255	240	270	253	262	260	268
278	279	277	291	307	251	296	256	306	249	307	250	285	264	265	260	285	275
235	287	232	312	282	282	282	270	282	267	249	283	231	275	237	269	232	284
263	260	268	271	294	236	280	250	283	243	275	250	247	267	267	250	264	270
346	373	359	370	383	339	353	361	357	356	375	335	335	369	348	362	366	357
272	254	278	265	269	262	262	265	273	249	280	247	257	259	268	250	261	269
180	283	176	298	201	270	179	284	171	289	172	268	153	300	165	267	179	283
90	154	92	159	114	131	96	146	84	152	85	149	72	158	84	149	86	155
146	202	146	212	158	191	140	191	136	205	146	193	122	210	139	197	130	216
293	277	280	319	279	290	358	212	325	237	335	227	286	248	314	243	306	270
207	246	201	278	267	209	231	228	220	227	221	219	193	240	211	224	205	254
302	288	259	341	386	214	361	225	339	242	346	228	322	251	326	250	325	266
263	293	248	323	349	208	313	240	317	233	315	238	285	256	317	236	274	284
212	346	145	422	362	195	298	244	252	264	239	272	209	284	261	224	325	325
339	329	329	403	438	209	373	255	341	273	341	270	299	295	338	272	293	356
44	60	38	70	46	58	49	56	42	59	48	52	38	60	45	53	37	64
424	322	386	378	526	230	500	245	490	252	477	237	451	270	477	255	421	330
282	232	268	268	353	169	342	179	317	206	318	200	299	211	336	189	298	280
351	289	316	336	449	198	411	221	390	241	397	229	357	257	357	358	279	344
386	348	349	349	487	230	436	275	415	288	427	281	394	302	435	275	375	344
308	304	308	344	401	143	334	193	406	194	407	181	364	224	316	186	265	263
229	365	115	488	435	169	316	261	303	242	299	234	235	289	328	219	231	351

Coedar Falls

87 Precincts

BLACK HAWK COUNTY continued

PRECINCTS	U. S. SENATORS		REP. IN CONGRESS		GOVERNOR		LIEUT. GOV.		SEC. OF STATE		AUDITOR OF STATE		TREAS. OF STATE		SEC. OF AGRIC.		ATTORNEY GENERAL	
	Stanley (Rep.)	Culver (Dem.)	Grasley (Rep.)	Rapp (Dem.)	Ray (Rep.)	Schaaben (Dem.)	Neu (Rep.)	Miller (Dem.)	Synthorl (Rep.)	Robinson (Dem.)	Smith (Rep.)	Forre (Dem.)	Barringer (Rep.)	Fitzgerald (Dem.)	Lounsbury (Rep.)	York (Dem.)	Turner (Rep.)	Miller (Dem.)
Wd. 4 No. 3.....	239	347	198	401	398	187	336	229	295	280	291	258	256	287	300	255	274	302
Wd. 4 No. 4.....	220	311	104	433	344	188	264	240	235	244	237	228	180	281	245	228	190	314
Wd. 5 No. 1.....	462	261	377	337	523	178	486	209	472	217	459	228	431	245	439	245	411	284
Wd. 5 No. 2.....	427	249	427	290	528	167	503	196	488	205	488	200	470	211	482	213	466	240
Wd. 5 No. 3.....	402	289	351	352	477	218	437	246	444	245	443	248	398	288	435	251	416	279
Wd. 5 No. 4.....	411	324	369	383	510	234	464	268	476	247	471	253	418	286	467	260	410	327
Evansdale.....	69	162	61	172	77	152	61	165	56	168	57	163	47	168	54	165	58	166
Wd. 1.....	30	133	42	127	34	131	33	133	35	133	36	127	32	133	34	129	41	127
Wd. 2.....	77	173	83	172	88	166	84	189	84	166	84	167	72	173	76	170	77	174
Wd. 3.....	91	154	85	167	85	162	78	188	86	163	86	160	82	162	81	163	88	157
Wd. 4.....	78	97	94	77	75	91	71	93	73	89	95	90	64	94	75	89	79	87
Barclay Twp.....	106	48	115	43	106	46	104	49	109	47	107	46	105	48	104	49	100	54
Bennington Twp.....	414	332	418	347	452	318	419	317	421	314	422	308	389	329	411	312	391	354
Big Creek Twp.....	364	246	395	223	397	210	371	232	376	218	369	228	348	234	370	226	367	242
Black Hawk Twp.....	44	16	42	20	43	20	43	20	43	17	44	16	39	18	42	17	43	18
No. 1.....	144	218	147	225	168	209	150	214	154	206	159	203	131	225	148	213	154	215
No. 2.....	47	51	56	46	52	47	51	46	50	46	49	45	48	45	51	45	43	58
Cedar Falls Twp.....	63	31	58	37	60	34	56	34	59	30	55	32	55	32	57	34	58	35
Eagle Twp.....	82	90	86	90	81	91	64	92	76	85	77	80	64	89	78	64	76	86
East W'loo Twp.....	108	201	105	211	104	210	98	213	104	208	106	204	87	218	97	208	106	207
No. 1.....	6	12	8	10	8	10	8	10	6	12	8	10	7	11	9	8	8	10
No. 2.....	57	107	70	98	56	108	52	104	57	104	55	105	39	111	58	102	47	114
Fox Twp.....	181	164	197	180	201	145	183	158	191	154	193	150	178	161	186	156	175	174
Lester Twp.....	110	52	107	59	97	68	93	67	95	63	102	55	81	69	94	64	92	85
Lincoln Twp.....	171	89	175	91	188	93	188	92	175	83	179	77	158	95	176	80	158	105
Mt. Vernon Twp.....	105	33	110	34	108	32	99	40	103	38	106	35	98	42	106	36	99	43
Orange Twp.....	231	384	250	283	220	401	181	433	210	398	219	387	180	440	205	400	200	421
Poyner Twp.....	47	34	53	33	45	40	45	37	45	39	45	39	41	42	41	43	40	44
Spring Creek Twp.....	125	52	136	52	129	55	117	58	126	53	128	54	115	60	119	57	121	61





1974 GENERAL ELECTION — BY PRECINCTS

City of Jeap	316	172	333	323	331	345	307	345	300	353	287	351	275	316	311	346	288	333	314
Liberty Twp.	169	177	186	162	186	147	148	181	156	189	143	190	144	174	155	180	151	173	166
Madison	181	186	201	164	222	148	147	198	157	201	156	201	151	182	158	193	161	178	179
Middlefield Twp.	36	110	46	97	50	43	43	43	103	44	98	46	96	40	103	44	99	44	100
Newton Twp.	56	101	75	88	73	87	87	66	91	86	89	74	82	63	91	63	97	59	100
Perry Twp.	89	125	82	132	80	138	75	137	137	81	127	70	136	64	143	70	137	73	134
Summer Twp.	85	93	90	88	119	61	108	89	89	107	67	110	64	103	73	108	67	83	82
Washington Twp.	157	198	170	191	172	188	173	175	180	180	165	170	175	168	179	189	171	159	192
Westburg Twp.	71	107	76	103	71	106	106	68	105	78	93	91	88	65	104	69	102	71	105
Independence																			
1st Wd.	197	244	208	242	243	204	227	211	253	178	178	254	176	239	190	232	195	224	212
2nd Wd.	208	215	219	201	270	155	155	259	168	255	150	262	146	238	185	242	161	236	183
3rd Wd.	239	226	246	217	323	146	146	300	166	306	155	311	154	285	189	295	164	280	181
4th Wd.	137	275	144	275	196	220	170	236	176	224	224	247	220	163	234	165	233	162	245
5th Wd.	197	178	216	180	248	131	234	140	239	129	129	247	123	221	146	228	141	223	156
6th Wd.	103	95	112	86	131	67	126	71	128	128	66	129	70	124	73	128	69	120	74
Absentee																			
Total	3,262	3,816	3,457	3,840	3,896	3,223	3,676	3,315	3,782	3,135	3,824	3,089	3,578	3,298	3,636	3,265	3,463	3,550	

26 Precincts

BUENA VISTA COUNTY

PRECINCTS	U.S. SENATORS		REP. IN CONGRESS		GOVERNOR		LIEUT. GOV.		SEC. OF STATE		AUDITOR OF STATE		TREAS. OF STATE		SEC. OF AGR.		ATTORNEY GENERAL	
	Stanley (Rep.)	Culver (Dem.)	Mayne (Rep.)	Badel (Dem.)	Ray (Rep.)	Schaben (Dem.)	Neu (Rep.)	Miller (Dem.)	Symons (Rep.)	Robinson (Dem.)	Smith (Rep.)	Forrel (Dem.)	Baringer (Rep.)	Fitzgerald (Dem.)	Lounsbury (Rep.)	York (Dem.)	Turner (Rep.)	Miller (Dem.)
Alta	231	253	212	277	308	191	254	218	247	216	240	213	230	222	231	219	244	228
Brooke	48	50	40	61	56	46	49	50	51	47	50	47	43	54	52	47	56	45
Coon	63	49	75	43	93	25	84	30	86	29	79	34	74	39	76	36	79	32
Eik	48	61	41	73	76	39	54	48	57	48	51	54	47	55	48	54	50	57
Fairfield	275	144	242	204	305	132	290	132	292	123	266	127	269	143	284	131	283	136
Grant	95	48	81	67	112	40	95	48	96	43	97	41	90	45	91	45	95	46
Hayes	111	86	93	110	128	74	116	78	118	72	108	80	107	77	102	83	108	78
Lakeside	47	82	43	68	57	77	45	60	49	60	51	73	43	62	45	79	47	81
Lee	76	54	53	79	86	46	78	52	80	49	79	48	76	52	45	76	52	78
Lincoln	64	48	63	84	73	42	66	44	71	40	68	40	65	43	69	40	68	42
Linn Grove	81	70	83	61	115	51	94	57	96	51	92	57	86	63	95	56	93	63
Maple Valley	74	55	68	85	81	51	79	45	77	46	75	46	73	50	76	50	73	49
Newell	194	272	176	309	253	230	217	241	223	235	209	243	196	246	213	240	219	245
Nokomis	68	63	62	77	80	62	68	59	77	48	75	50	61	80	72	55	77	53
Poland	148	151	155	169	188	121	164	135	170	125	158	134	149	135	157	138	172	133
Providence	50	76	47	85	76	58	62	61	62	58	60	59	54	65	64	57	59	61

BUENA VISTA COUNTY continued

PRECINCTS	U. S. SENATORS		REP. IN CONGRESS	GOVERNOR		LIEUT. GOV.		SEC. OF STATE		AUDITOR OF STATE	TREAS. OF STATE	SEC. OF AGR.	ATTORNEY GENERAL		
	Stanley (Rep.)	Culver (Dem.)		Ray (Rep.)	Schaben (Dem.)	Neu (Rep.)	Miller (Dem.)	Synhorst (Rep.)	Robinson (Dem.)					Smith (Rep.)	Forre (Dem.)
Rembrandt	86	51	66	78	98	49	82	53	56	87	78	86	91	47	
Scott	85	44	65	68	92	40	83	41	91	90	81	88	32	33	
Storm Lake															
No. 1	267	340	237	286	349	280	290	299	306	295	277	285	314	312	
No. 2	290	269	256	326	371	215	322	328	231	316	294	301	253	247	
No. 3	378	218	368	256	446	137	446	156	149	420	416	169	427	173	
No. 4															
No. 5	250	332	213	377	325	274	291	286	289	290	290	320	217	405	
Truesdale	92	126	88	138	114	117	100	115	105	96	93	98	274	313	
Absentee	135	111	136	117	175	78	157	63	154	150	146	150	112	105	
Total	3,770	3,458	3,401	4,100	4,777	2,763	4,159	3,002	4,226	4,081	3,830	4,018	2,998	4,148	3,065

BUTLER COUNTY

PRECINCTS	U. S. SENATORS		REP. IN CONGRESS	GOVERNOR		LIEUT. GOV.		SEC. OF STATE		AUDITOR OF STATE	TREAS. OF STATE	SEC. OF AGR.	ATTORNEY GENERAL			
	Stanley (Rep.)	Culver (Dem.)		Ray (Rep.)	Schaben (Dem.)	Neu (Rep.)	Miller (Dem.)	Synhorst (Rep.)	Robinson (Dem.)					Smith (Rep.)	Forre (Dem.)	Baringer (Rep.)
Fremont	76	45	92	36	82	45	75	48	79	42	73	48	73	48		
Dayton	92	30	110	24	100	30	93	26	99	24	97	27	89	24		
Coldwater	326	285	354	297	391	258	363	269	369	253	341	247	345	100		
Bennettsville	85	61	110	52	97	60	84	61	88	54	89	52	82	258		
Pittsford	185	109	220	103	220	97	199	97	203	88	137	88	187	87		
West Point-Bristow	72	27	87	27	80	29	79	24	77	25	75	23	70	51		
West Point-Allison	320	171	378	157	359	165	351	144	362	129	365	125	337	198		
Jackson	74	40	89	36	79	42	81	37	87	32	88	26	75	23		
Burlier	340	194	377	185	356	192	336	196	351	180	343	180	333	139		
Shell Rock	298	187	361	162	323	193	309	183	323	166	328	159	303	315		
Jefferson	60	30	72	28	62	33	62	25	58	28	60	26	52	298		
Pipley	64	12	74	8	60	19	53	19	64	10	64	8	66	61		
Madison	97	34	115	29	111	31	107	28	112	24	106	24	103	12		
Washington	157	36	168	32	159	30	160	29	162	22	151	22	151	60		
Monroe	378	102	408	100	360	117	378	108	389	90	392	87	369	101		
Albion	334	229	399	216	394	210	372	193	367	91	390	180	346	28		
Beaver	205	130	302	83	204	165	191	158	207	138	207	135	180	192		
Absentee	74	26	86	27	65	29	79	32	78	22	83	20	79	129		
Total	3,237	1,750	3,802	1,594	3,542	1,735	3,372	1,668	3,473	1,518	3,396	1,473	3,240	1,567	3,286	1,752

26 Precincts

18 Precincts

1974 GENERAL ELECTION — BY PRECINCTS

PRECINCTS	U. S. SENATORS		REP. IN CONGRESS		GOVERNOR		LIEUT. GOV.		SEC. OF STATE		AUDITOR OF STATE		TREAS. OF STATE		SEC. OF AGRIC.		ATTORNEY GENERAL	
	Stanley (Rep.)	Culver (Dem.)	Mayne (Rep.)	Bedell (Dem.)	Ray (Rep.)	Schaben (Dem.)	Neu (Rep.)	Miller (Dem.)	Synhorst (Rep.)	Robinson (Dem.)	Smith (Rep.)	Forret (Dem.)	Baringer (Rep.)	Fitzgerald (Dem.)	Lounsbury (Rep.)	York (Dem.)	Turner (Rep.)	Miller (Dem.)
Butler	188	142	173	167	218	131	181	141	188	128	187	118	168	136	187	121	194	126
No. 1	40	39	41	44	46	40	42	39	43	36	50	32	39	37	41	37	41	37
No. 2	51	51	53	48	64	37	61	40	56	40	64	37	55	41	58	37	57	44
Calhoun																		
Cedar																		
No. 1	68	71	76	74	86	62	79	62	81	65	95	50	80	60	91	57	86	61
89	84	81	100	113	72	97	78	91	79	98	76	86	84	94	78	91	88	43
Center	57	40	54	46	62	43	56	38	57	36	58	36	90	40	55	41	52	43
Elm Grove	48	62	43	77	58	62	44	64	41	64	44	64	32	73	52	60	44	67
Gartfield	55	60	51	69	58	60	61	51	59	53	57	53	49	65	53	55	61	53
Greenfield	70	62	61	72	87	52	74	56	76	52	78	49	61	63	75	48	77	53
Jackson	51	65	43	75	60	61	58	62	62	66	64	52	54	58	62	54	52	67
Lake City	359	314	316	366	410	292	389	279	394	288	403	250	356	282	391	263	380	280
Lake Creek	44	66	39	73	43	69	41	65	35	65	49	54	37	65	42	63	43	61
Lincoln	407	348	346	435	512	281	423	325	415	311	407	305	347	388	413	307	399	338
Logan	47	31	40	39	58	28	54	28	45	35	57	25	48	32	49	35	29	29
Reading	51	36	48	39	54	35	45	36	45	38	44	36	42	40	46	38	52	30
Rockwell City	461	342	423	393	551	305	500	296	501	273	517	293	457	292	478	288	484	311
Sherman	65	48	59	76	66	38	66	44	66	44	65	45	54	57	65	46	62	50
Twin Lakes	53	48	59	47	67	42	65	37	61	35	62	36	49	45	53	44	62	41
Union	170	153	152	174	192	141	188	127	163	126	186	125	162	149	174	135	192	128
Williams	43	47	46	56	58	48	50	50	54	41	55	41	42	48	50	39	54	40
Absentees	71	63	69	66	84	50	82	53	79	54	77	53	65	64	74	56	70	80
Total	2,489	2,172	2,273	2,519	2,957	1,949	2,656	1,973	2,622	1,900	2,727	1,800	2,333	2,059	2,803	1,901	2,582	2,008

21 Precincts

CALHOUN COUNTY



PRECINCTS	U.S. SENATORS		REP. IN CONGRESS		GOVERNOR		LIEUT. GOV.		SEC. OF STATE		AUDITOR OF STATE		TREAS. OF STATE		SEC. OF AGRIL.		ATTORNEY GENERAL	
	Stanley (Rep.)	Culver (Dem.)	Scherie (Rep.)	Harkin (Dem.)	Ray (Rep.)	Schaben (Dem.)	Neu (Rep.)	Miller (Dem.)	Synhorst (Rep.)	Robinson (Dem.)	Smith (Rep.)	Foret (Dem.)	Baringer (Rep.)	Fitzgerald (Dem.)	Lounsbury (Rep.)	York (Dem.)	Turner (Rep.)	Miller (Dem.)
Jasper .....	73	65	82	60	89	57	88	51	78	49	81	45	71	84	46	84	51	
Sheridan .....	87	81	77	80	79	83	99	59	76	68	80	64	62	67	80	68	80	
Kneest .....	34	151	82	130	39	169	77	107	50	124	46	117	38	50	116	38	140	
Breda .....	34	128	53	120	59	127	84	90	58	94	57	89	38	49	93	46	113	
Wheatland .....	44	72	51	67	56	65	74	43	60	52	58	51	42	63	57	54	42	
Arcadia .....	69	166	114	137	81	184	130	124	88	125	86	123	64	86	128	92	132	
Maple River .....	37	135	61	114	54	133	88	84	42	111	52	105	37	44	111	48	109	
Carroll	351	524	404	487	485	432	617	297	424	428	436	426	351	393	453	372	509	
1st Wd. ....	274	452	293	447	374	407	510	249	316	366	337	360	267	389	305	374	271	440
2nd Wd. ....	156	373	212	355	228	357	352	222	191	308	187	302	138	335	177	307	180	349
3rd Wd. ....	153	483	218	470	239	469	358	325	201	389	218	398	152	445	183	404	178	454
4th Wd. ....	44	60	49	60	44	69	69	43	49	50	53	43	40	54	51	44	60	60
Glidden	190	175	188	191	252	146	271	118	230	135	241	135	196	215	138	203	175	175
No. 1. ....	36	24	38	21	32	27	46	15	36	20	35	20	31	32	27	35	23	23
No. 2. ....	45	30	53	28	44	37	52	29	54	24	59	19	42	33	57	22	51	27
Richland .....	23	147	49	130	34	153	60	112	31	118	36	111	17	126	34	114	33	132
Pleasant Valley .....	190	175	186	191	39	123	64	73	44	78	46	73	23	91	29	78	32	93
Roselle	36	94	53	28	37	121	72	71	48	71	45	67	31	87	48	75	45	81
No. 1. ....	45	76	52	73	52	79	54	71	45	67	47	77	27	78	43	68	42	75
No. 2. ....	45	71	69	50	43	80	52	55	55	59	53	53	40	68	60	47	50	50
Ewold .....	260	356	315	365	330	357	346	302	332	285	314	280	264	317	290	293	269	323
Warren .....	59	180	110	168	83	163	138	124	84	144	90	135	54	157	75	146	80	169
Eden .....	54	154	108	127	83	166	113	105	79	111	106	106	53	122	81	101	64	137
Newton .....	289	333	289	322	389	250	367	243	307	255	311	262	281	315	254	307	276	378
Union .....	89	135	114	110	132	102	163	67	113	99	109	103	100	110	102	109	98	118
Absentee .....	2,542	4,551	3,170	4,323	3,398	4,366	4,354	3,079	3,091	3,641	3,149	3,554	2,469	4,086	2,919	3,685	2,788	4,195
Total .....																		

CARROLL COUNTY

25 Precincts

1974 GENERAL ELECTION — BY PRECINCTS

24 Precincts

CASS COUNTY

PRECINCTS	U. S. SENATORS		REP. IN CONGRESS		GOVERNOR		LIEUT. GOV.		SEC. OF STATE		AUDITOR OF STATE	TREAS. OF STATE	SEC. OF AGRIC.		ATTORNEY GENERAL			
	Stanley (Rep.)	Culver (Dem.)	Scharle (Rep.)	Harkin (Dem.)	Ray (Rep.)	Schaben (Dem.)	Neu (Rep.)	Miller (Dem.)	Synhorst (Rep.)	Robinson (Dem.)	Smith (Rep.)	Forrel (Dem.)	Baringer (Rep.)	Fitzgerald (Dem.)	Lounsberry (Rep.)	York (Dem.)	Turner (Rep.)	Miller (Dem.)
Atlantic																		
1st.....	314	142	290	193	323	168	298	141	311	126	143	261	148	300	136	312	139	
2nd.....	266	142	242	172	180	180	241	145	243	140	148	230	150	250	131	245	146	
3rd.....	283	167	246	204	260	184	260	166	284	138	140	261	154	284	138	278	150	
4th.....	361	183	364	217	415	177	385	152	392	159	162	360	166	371	355	390	151	
5th.....	417	218	403	250	445	223	432	208	443	187	201	420	204	424	194	444	187	
Bear Grove.....	90	38	92	44	97	41	87	40	90	34	37	82	38	90	35	95	30	
Benton.....	43	44	42	55	58	43	46	45	46	43	44	41	43	46	40	48	38	
Brighton.....	86	76	97	87	90	76	89	71	93	62	62	83	66	87	63	91	84	
Cass.....	165	85	188	90	161	104	148	98	171	76	75	160	78	164	78	174	74	
Edna.....	41	40	55	32	54	33	44	35	47	30	28	40	33	47	34	51	29	
Franklin.....	95	63	98	68	111	60	96	56	95	54	52	88	57	93	55	93	59	
Grant																		
1st.....	232	204	232	237	235	206	222	188	235	178	181	208	180	234	171	227	181	
2nd.....	56	59	56	66	57	67	57	60	58	52	57	50	59	60	55	56	59	
Grove.....	62	33	65	40	55	51	66	30	62	29	64	59	29	61	50	61	34	
Lincoln.....	66	36	65	42	72	33	71	29	73	28	69	27	29	74	27	66	35	
Massena.....	149	108	164	113	167	107	137	110	147	101	155	135	101	151	89	149	101	
Noble.....	122	32	112	46	113	44	111	41	119	30	33	112	34	112	39	118	36	
Pleasant																		
1st.....	267	118	272	127	271	134	258	132	271	118	113	262	118	261	117	266	123	
2nd.....	63	24	68	21	60	30	53	32	62	24	26	58	28	59	28	59	27	
Plymouth.....	127	48	133	50	122	59	124	49	119	52	51	113	57	123	49	127	47	
Union.....	174	67	171	84	191	63	168	66	171	59	183	163	61	174	53	168	63	
Victoria.....	45	54	46	49	58	47	46	47	54	42	40	46	44	51	47	52	44	
Washington.....	82	24	85	28	73	40	74	31	72	30	28	75	26	77	27	79	28	
Absentee.....	129	79	139	73	136	75	132	75	135	71	68	128	74	132	68	136	71	
Total.....	3,795	2,084	3,687	2,368	3,894	2,247	3,645	2,047	3,783	1,863	1,888	3,523	1,987	3,725	1,959	3,785	1,927	

CEDAR COUNTY																		
PRECINCTS	U. S. SENATORS		REP. IN CONGRESS		GOVERNOR		LIEUT. GOV.		SEC. OF STATE		AUDITOR OF STATE		TRES. OF STATE		SEC. OF AGRIC.		ATTORNEY GENERAL	
	(Rep.)	(Dem.)	Riley (Rep.)	Blouin (Dem.)	Ray (Rep.)	Schaban (Dem.)	Neu (Rep.)	Miller (Dem.)	Synhorst (Rep.)	Robinson (Dem.)	Smith (Rep.)	Forst (Dem.)	Baringer (Rep.)	Fitzgerald (Dem.)	Lounsberry (Rep.)	York (Dem.)	Turner (Rep.)	Miller (Dem.)
Cass — Linn.....	101	84	92	90	108	78	97	79	90	86	86	78	80	91	88	83	83	96
Center.....	148	86	139	88	149	84	132	81	124	97	124	83	117	97	123	98	127	85
Dayton.....	266	173	292	140	321	114	301	122	306	118	306	121	276	134	307	115	282	166
Fairfield.....	81	43	75	43	84	38	80	40	87	38	86	32	79	38	93	36	73	47
Farmington.....	312	268	314	232	384	188	356	205	345	209	342	204	307	228	326	223	285	259
Fremont.....	194	145	192	143	213	129	193	134	208	121	211	120	185	136	202	130	193	137
Inland.....	122	99	145	68	161	65	147	71	149	68	138	70	129	79	136	77	139	80
Iowa — Roch.																		
Sugar Crk.....	186	127	176	124	200	121	183	117	180	119	179	118	160	128	170	127	176	131
Massillon.....	71	46	73	43	83	36	81	36	83	33	80	32	71	42	80	37	70	41
Mechanicsville.....	139	153	162	124	180	112	157	124	158	122	158	124	147	129	157	125	146	136
Pioneer.....	45	63	55	53	59	49	56	48	56	51	51	53	51	53	56	50	50	59
Red Oak.....	46	27	41	28	45	26	41	25	40	26	40	27	37	27	36	30	34	32
Springdale — Gomer.....	374	493	420	436	534	335	483	364	468	374	445	395	401	415	474	387	431	419
Lowden.....	123	100	144	76	167	56	151	66	145	60	146	57	132	71	150	58	125	93
Springfield.....	54	52	65	37	53	52	59	39	59	41	61	37	55	41	60	40	58	43
Tipton.....	131	147	135	137	159	124	141	125	144	127	140	123	121	133	124	134	125	145
1st. Wd.....	181	149	197	132	215	119	211	117	204	118	201	119	190	126	204	118	182	144
2nd. Wd.....	193	161	228	128	267	100	251	97	237	108	236	110	207	125	225	112	199	147
3rd. Wd.....	81	81	101	58	109	53	100	56	97	60	85	59	82	61	93	66	84	73
Absentee.....																		
Total.....	2,846	2,499	3,046	2,180	3,501	1,879	3,220	1,956	3,180	1,974	3,131	1,952	2,837	2,154	3,075	2,050	2,850	2,343

CERRO GORDO COUNTY																		
PRECINCTS	U. S. SENATORS		REP. IN CONGRESS		GOVERNOR		LIEUT. GOV.		SEC. OF STATE		AUDITOR OF STATE		TRES. OF STATE		SEC. OF AGRIC.		ATTORNEY GENERAL	
	(Rep.)	(Dem.)	Riley (Rep.)	Blouin (Dem.)	Ray (Rep.)	Schaban (Dem.)	Neu (Rep.)	Miller (Dem.)	Synhorst (Rep.)	Robinson (Dem.)	Smith (Rep.)	Forst (Dem.)	Baringer (Rep.)	Fitzgerald (Dem.)	Lounsberry (Rep.)	York (Dem.)	Turner (Rep.)	Miller (Dem.)
Bath Twp.....	79	77	91	67	91	67	88	66	93	52	96	57	85	63	89	61	89	65
Clear Lake																		
Wd. 1.....	471	303	473	319	575	232	517	257	516	247	514	241	479	264	508	247	473	307
Wd. 2.....	362	380	363	289	464	289	405	341	408	315	414	304	368	339	385	324	361	353
Wd. 3.....	338	298	365	289	423	249	353	279	368	255	371	248	343	273	361	258	361	275
Clear Lake Twp.....	231	274	263	253	308	219	257	241	284	235	282	240	251	265	231	249	249	252
Dougherty Twp.....	30	115	41	112	44	104	35	111	41	105	42	102	34	112	36	110	36	112
Falls — Plymouth	61	96	78	69	85	64	81	101	66	98	71	91	58	101	64	98	61	101
Falls — Rock Falls.....	74	68	74	71	83	58	69	71	68	68	74	64	60	67	68	68	69	75
Total.....	2,846	2,499	3,046	2,180	3,501	1,879	3,220	1,956	3,180	1,974	3,131	1,952	2,837	2,154	3,075	2,050	2,850	2,343

1974 GENERAL ELECTION — BY PRECINCTS

Genesee Twp.....	185	198	206	188	224	168	194	189	208	179	201	174	192	182	194	187	190	187
Grant Twp.....	70	85	75	82	70	57	64	91	66	87	72	83	59	91	66	58	69	86
Grimes — Meservey.....	81	65	94	59	95	58	83	64	57	57	90	55	80	60	84	58	69	86
Grimes — Thornton.....	93	114	107	107	127	92	99	108	107	96	108	93	98	102	95	105	98	95
Lake Twp.....	87	95	96	88	96	84	86	92	86	88	87	91	86	92	95	85	94	91
Lime Creek Twp.....	74	127	79	128	105	101	83	113	90	110	92	109	85	112	90	113	83	121
Lincoln Twp.....	30	58	55	37	50	42	40	51	45	44	48	42	40	50	44	45	39	50
Mason City																		
Wd. 1 Pr. 1.....	144	338	146	304	205	242	171	263	178	280	178	260	137	287	180	265	155	287
Wd. 1 Pr. 2.....	267	465	285	462	370	379	304	426	317	414	313	411	287	430	283	432	289	452
Wd. 1 Pr. 3.....	273	376	298	362	398	263	327	316	324	315	311	328	298	335	315	316	315	333
Wd. 1 Pr. 4.....	261	319	288	309	367	236	308	276	312	273	312	270	301	278	307	266	302	286
Wd. 2 Pr. 1.....	232	333	280	331	322	263	278	302	281	293	282	285	255	307	268	285	272	309
Wd. 2 Pr. 2.....	458	326	498	298	618	179	560	223	561	213	541	228	532	231	540	218	481	286
Wd. 2 Pr. 3.....	80	268	85	255	121	214	91	238	96	240	106	227	89	238	92	235	95	241
Wd. 2 Pr. 4.....	141	353	158	343	212	297	173	322	170	324	175	321	163	331	164	329	123	337
Wd. 3 Pr. 1.....	221	314	265	282	301	249	264	274	282	261	270	284	248	282	268	265	255	286
Mason City																		
Wd. 3 Pr. 2.....	227	368	246	363	317	295	260	330	254	334	255	331	229	352	249	333	237	354
Wd. 3 Pr. 3.....	474	488	463	484	628	338	568	380	545	384	530	403	512	411	527	398	512	432
Wd. 3 Pr. 4.....	92	191	112	179	115	176	91	191	102	180	103	178	87	192	98	183	99	186
Wd. 4 Pr. 1.....	269	244	284	235	360	171	310	150	319	186	303	193	291	209	303	195	277	237
Wd. 4 Pr. 2.....	237	442	270	430	360	350	290	389	281	397	285	398	259	421	279	402	267	425
Wd. 4 Pr. 3.....	297	467	310	473	402	384	320	439	323	432	319	437	298	453	309	429	303	462
Wd. 4 Pr. 4.....	84	215	92	215	112	196	91	206	89	194	103	191	86	204	87	190	100	198
Mason — Mason.....	72	84	77	79	99	59	88	68	87	67	84	70	77	75	83	72	79	78
Mason — West Mason.....	23	5	21	7	21	5	21	7	22	6	23	5	21	7	21	7	21	6
Mt. Vernon Twp.....	38	60	57	45	45	59	32	66	37	60	34	60	27	69	34	65	35	62
Owen Twp.....	50	61	64	50	52	61	43	68	51	57	57	52	50	58	50	59	47	62
Pleasant Valley Twp.....	106	97	130	82	129	86	111	95	123	73	125	79	109	91	119	84	116	92
Portland Twp.....	46	68	52	62	54	61	42	42	48	63	55	57	47	64	47	63	39	72
Union Twp.....	37	62	48	61	44	66	29	68	37	58	41	54	34	61	36	56	44	58
Absentee.....	269	240	269	238	346	183	315	188	309	187	316	178	298	191	305	190	286	209
Total.....	6,564	8,516	7,272	8,212	8,848	6,736	7,821	7,541	7,695	7,314	7,693	7,256	7,041	7,736	7,415	7,404	7,150	8,002

22 Precincts

CHEROKEE COUNTY

PRECINCTS	U.S. SENATORS	REP. IN CONGRESS	GOVERNOR	LIEUT. GOV.	SEC. OF STATE	AUDITOR OF STATE	TREAS. OF STATE	SEC. OF AGR.	ATTORNEY GENERAL
	Stanley (Rep.)	Mayne (Rep.)	Ray (Rep.)	Neu (Rep.)	Synhorst (Rep.)	Smith (Rep.)	Beringer (Rep.)	Lounsberry (Rep.)	Turner (Rep.)
		Bedel (Dem.)	Schaben (Dem.)		Miller (Dem.)	Forst (Dem.)	Fitzgerald (Dem.)	York (Dem.)	Miller (Dem.)
Afton Twp.....	63	44	75	55	50	34	60	64	62
Amherst Twp.....	74	45	85	74	42	37	69	76	76
Cedar Larrabee.....	86	89	100	88	87	74	96	78	94
Cherokee Twp.....	112	111	136	123	99	86	123	93	127
Cherokee									
1st Wd.....	361	312	522	452	317	301	415	441	439
2nd Wd.....	235	168	336	267	295	289	241	316	261
3rd Wd.....	402	367	573	502	284	276	435	466	482
Diamond Twp.....	60	43	67	66	36	31	64	35	65
Grand Meadow Twp.....	84	66	84	71	80	50	87	90	85
Liberty Twp.....	70	53	66	57	38	40	74	44	74
Marcus Marcus.....	198	262	260	227	229	211	212	224	227
Pilot Twp.....	42	56	58	50	49	51	43	53	53
Pitcher Aurelia.....	290	249	347	321	241	229	297	244	311
Rock Twp.....	38	28	60	66	63	47	31	73	66
Sheridan Cleghorn.....	79	65	103	50	63	63	83	43	88
Sheridan Meriden.....	70	88	93	89	78	91	77	86	78
Silver Twp.....	76	45	64	76	85	73	63	90	84
Spring Twp.....	38	40	54	46	43	35	34	41	34
Tilden Twp.....	45	55	61	62	41	35	60	80	62
Willow Quimby.....	102	103	115	110	86	86	98	102	100
Willow Washla.....	58	78	75	84	76	65	55	73	67
Absentee.....	196	111	227	204	96	85	190	201	206
Total.....	2,762	2,372	3,619	3,169	2,434	2,281	2,908	3,064	3,102

18 Precincts

CHICKASAW COUNTY

PRECINCTS	U.S. SENATORS	REP. IN CONGRESS	GOVERNOR	LIEUT. GOV.	SEC. OF STATE	AUDITOR OF STATE	TREAS. OF STATE	SEC. OF AGR.	ATTORNEY GENERAL
	Grassley (Rep.)	Repp (Dem.)							
Bradford.....	395	423	466	427	274	270	398	276	431
Chickasaw.....	104	166	118	163	171	155	88	173	102
Dayton.....	62	100	55	107	105	62	49	107	54
Deerfield.....	54	94	65	91	65	81	55	90	81
Dresden.....	160	120	173	117	162	106	148	117	145
Fredericksburg.....	214	114	223	117	116	224	204	115	208
Jacksonville.....	120	82	119	90	92	76	117	79	113

1974 GENERAL ELECTION — BY PRECINCTS

197

New Hampton Twp. ....	129	119	140	114	138	120	130	119	129	112	124	116	113	125	128	118	113	130
New Hampton	90	95	96	90	98	85	87	97	90	84	88	83	91	80	99	79	92	89
No. 1 .....	128	235	131	242	140	229	133	226	142	234	140	219	129	223	142	202	135	230
No. 2 .....	153	204	168	230	191	183	183	202	189	181	189	189	169	200	200	172	171	212
No. 3 .....	232	227	255	216	296	173	276	177	283	180	263	191	252	201	281	173	254	205
No. 4 .....	91	42	90	63	85	55	83	50	87	48	84	47	85	45	85	51	82	56
Richland .....	87	228	118	210	92	233	88	217	106	200	97	202	96	203	97	207	99	219
Shapleton .....	83	149	104	133	80	158	79	146	80	145	76	146	75	148	79	146	80	150
Ulica .....																		
Washington	83	110	107	91	88	111	88	102	90	98	89	96	83	103	88	99	86	104
No. 1 .....	59	96	71	100	54	116	50	106	56	96	54	91	45	99	62	91	49	104
No. 2 .....	78	109	80	106	100	88	94	88	97	84	85	96	82	98	91	88	86	97
Absentee .....	2,322	2,641	2,549	2,553	2,569	2,499	2,405	2,490	2,501	2,343	2,405	2,393	2,272	2,488	2,508	2,332	2,358	2,575

16 Precincts

CLARKE COUNTY

PRECINCTS	U. S. SENATORS	REP. IN CONGRESS	GOVERNOR	LIEUT. GOV.	SEC. OF STATE	AUDITOR OF STATE	TREAS. OF STATE	SEC. OF AGRIC.	ATTOR. GENERAL					
Liberty .....	Stanley (Rep.)	Schere (Rep.)	Ray (Rep.)	Neu (Rep.)	Synhorst (Rep.)	Robinson (Dem.)	Smith (Rep.)	Forret (Dem.)	Baringer (Rep.)	Fitzgerald (Dem.)	Lounsbery (Rep.)	York (Dem.)	Turner (Rep.)	Miller (Dem.)
Fremont .....	56	81	60	54	59	63	59	81	52	85	53	91	51	96
Washington .....	37	49	42	51	53	75	64	65	50	74	49	81	63	66
Madison .....	40	56	34	38	40	61	41	62	36	88	39	66	47	58
Troy .....	150	139	241	203	171	192	169	192	151	199	155	200	184	186
Ward .....	84	75	77	76	72	66	73	65	69	66	66	72	70	68
Oscola .....	95	84	102	85	114	75	113	76	103	83	102	85	105	92
Jackson .....	97	84	104	106	88	83	102	76	98	83	100	84	112	75
Franklin .....	33	60	36	36	52	52	39	53	35	57	33	60	50	45
Green Bay .....	42	38	35	40	35	42	37	41	35	43	34	45	42	36
Knox .....	52	52	43	55	46	59	48	58	38	65	47	55	54	49
Doye .....	42	66	29	35	38	63	39	64	30	71	35	70	49	55
1st Wd. ....	277	282	336	282	298	253	306	243	268	271	275	266	310	243
2nd Wd. ....	142	118	139	157	105	105	157	93	142	104	150	99	159	102
3rd Wd. ....	343	260	314	297	377	211	375	219	339	236	347	233	354	242
Absentee .....	92	90	88	82	80	82	93	85	81	88	84	93	88	92
Total .....	1,612	1,754	1,477	1,691	1,715	1,556	1,753	1,522	1,556	1,648	1,608	1,851	1,779	1,557

CLAY COUNTY PRECINCTS	U. S. SENATORS		REP. IN CONGRESS	GOVERNOR		LIEUT. GOV.		SEC. OF STATE		AUDITOR OF STATE	TREAS. OF STATE		SEC. OF AGRIL.		ATTORNEY GENERAL	
	Stanley (Rep.)	Culver (Dem.)		Ray (Rep.)	Schaaben (Dem.)	Neu (Rep.)	Miller (Dem.)	Synhorst (Rep.)	Robinson (Dem.)		Smith (Rep.)	Forrest (Dem.)	Baringer (Rep.)	Fitzgerald (Dem.)		Lounsbury (Rep.)
Absentee.....	132	78	88	171	54	152	53	153	65	141	138	82	142	59	147	65
Clay.....	144	156	121	187	131	157	134	161	134	143	138	142	157	131	186	137
Douglas.....	52	51	65	72	44	54	49	56	49	53	47	52	53	49	65	39
Freeman.....	80	75	68	107	56	80	68	78	71	77	68	74	72	84	68	66
Garfield.....	124	80	103	159	65	129	74	143	62	137	122	77	143	83	145	66
Gilliet Grove.....	43	43	38	57	31	38	45	40	42	42	36	45	41	40	41	40
Gilliet Grove Greenville.....	56	40	56	64	45	57	41	59	36	58	52	44	56	43	53	46
Herdland.....	53	55	40	63	63	52	54	57	49	56	47	51	58	49	59	46
Lake.....	52	58	50	95	28	66	43	66	41	63	40	48	62	40	39	39
Lincoln.....	72	68	64	100	52	68	71	76	68	75	62	73	66	70	76	68
Logan.....	60	33	50	52	71	28	36	55	35	52	33	36	59	29	59	34
Lone Tree.....	168	145	138	211	93	181	131	201	112	193	167	128	201	113	185	145
Meadow-Fostoria.....	79	113	54	157	99	86	102	94	98	79	103	65	86	95	94	96
Peterson.....	148	125	133	154	173	124	128	158	102	148	121	122	137	114	135	119
Riverton.....	58	70	45	80	55	66	55	55	47	71	52	61	75	49	66	57
Sioux.....	57	62	50	72	52	53	58	66	49	64	46	55	54	55	63	53
Spencer.....	325	262	276	343	165	361	226	384	209	366	328	248	358	217	362	234
Wd. 1.....	219	234	215	273	313	266	178	268	178	265	241	193	255	178	267	182
Wd. 2.....	355	324	319	409	232	426	254	427	265	412	261	292	421	249	420	279
Wd. 3.....	438	303	369	391	583	516	233	529	215	501	238	483	499	226	511	241
Wd. 4.....	262	242	235	375	176	298	206	312	194	291	197	280	294	195	324	197
Wd. 5.....	46	50	41	66	40	47	44	51	43	50	40	50	46	46	52	44
Summit.....	89	50	67	87	40	75	42	73	45	64	66	44	79	36	71	49
Waterford.....	89	50	67	87	40	75	42	73	45	64	66	44	79	36	71	49
Total.....	3,093	2,717	2,736	4,219	2,093	3,405	2,366	3,586	2,200	3,401	3,101	2,453	3,414	2,220	3,507	2,344

CLAYTON COUNTY	Riley (Rep.)		Blouin (Dem.)	
	Blouin (Dem.)	Riley (Rep.)	Blouin (Dem.)	Riley (Rep.)
Boardman.....	450	440	451	427
Buena Vista.....	20	80	19	83
Cass.....	324	253	305	255
Clayton.....	44	78	54	68
Cox Creek.....	54	100	60	92
Total.....	450	440	451	427
Boardman.....	416	330	487	340
Buena Vista.....	28	66	15	73
Cass.....	316	204	341	203
Clayton.....	60	59	63	53
Cox Creek.....	48	94	55	95
Total.....	416	330	487	340

23 Precincts

26 Precincts

Elk.....	45	40	32	50	44	42	38	46	35	43	38	41	33	47	40	39	33	48
Farmersburg.....	112	172	123	149	150	132	121	142	126	134	138	127	179	144	137	117	117	152
Garnaville.....	181	162	144	186	225	225	196	140	191	133	195	123	179	142	178	144	172	184
Giard.....	88	76	89	79	110	55	99	65	111	52	104	56	97	61	109	52	62	81
Grand Meadow.....	104	83	121	66	136	52	129	59	127	58	127	58	128	55	128	53	116	71
Highland.....	36	80	41	52	47	60	44	51	44	46	46	43	41	48	45	44	38	53
Jefferson.....	402	494	421	468	536	363	486	375	464	386	469	374	425	401	449	381	418	450
Littleport.....	53	32	48	38	54	30	54	27	47	30	51	28	46	32	51	27	45	35
Lodowillo.....	139	90	133	90	151	85	138	84	130	79	140	71	127	83	134	76	129	85
Luana.....	79	68	74	71	107	48	83	61	84	51	90	54	82	59	88	61	73	71
Luana.....	53	80	45	85	73	63	57	66	48	75	64	58	51	67	47	79	59	71
Mallory.....	82	49	77	54	92	39	83	44	78	46	87	41	86	41	80	47	75	55
Marion.....	45	156	54	128	102	95	65	117	63	113	70	105	58	111	66	106	48	142
Memond II.....	118	330	173	251	264	180	218	204	222	194	213	189	199	188	193	207	132	307
Milville.....	56	66	45	73	60	63	51	66	52	65	54	62	51	65	56	65	51	68
Monona.....	417	287	404	278	527	198	478	223	488	213	476	210	451	216	469	220	394	288
Read.....	65	50	63	54	67	50	58	47	65	36	36	39	54	47	58	40	59	44
Sperry.....	95	140	91	119	130	107	113	116	122	108	127	101	111	110	122	106	111	122
Volga.....	83	53	54	59	61	55	51	57	51	56	60	46	51	55	53	52	56	53
Wagner.....	99	99	99	90	118	80	105	86	107	83	116	73	97	92	103	85	93	100
Absentee.....	133	165	160	132	190	106	163	126	169	115	165	119	152	124	160	125	150	142
Total.....	3,357	3,705	3,380	3,508	4,329	2,817	3,792	2,994	3,787	2,865	3,888	2,741	3,595	2,962	3,723	2,879	3,319	3,504

39 Precincts

PRECINCTS	U. S. SENATORS		REP IN CONGRESS		GOVERNOR		LIEUT. GOV.		SEC. OF STATE		AUDITOR OF STATE		TREAS. OF STATE		SEC. OF AGRIC.		ATTOR. GENERAL	
	Stanley (Rep.)	Oliver (Dem.)	Riley (Rep.)	Bloin (Dem.)	Ray (Rep.)	Schaben (Dem.)	Neu (Rep.)	Miller (Dem.)	Synhorst (Rep.)	Robinson (Dem.)	Smith (Rep.)	Forest (Dem.)	Baringer (Rep.)	Fitzgerald (Dem.)	Lounsbury (Rep.)	York (Dem.)	Turner (Rep.)	Miller (Dem.)
Absentee.....	221	456	269	398	331	341	273	388	287	365	280	371	253	365	288	388	262	396
Bloomfield.....	85	172	111	136	130	125	110	137	108	139	108	135	96	147	96	143	101	145
Brookfield.....	93	73	110	53	121	45	105	54	101	55	55	97	56	59	99	58	94	61
Camanche Twp.....	36	32	42	24	52	17	42	23	39	25	42	22	36	26	38	26	40	25
Camanche City																		
1st Pr.....	231	378	269	322	355	265	309	288	288	301	283	303	254	328	260	316	278	306
2nd Pr.....	149	279	174	248	224	212	187	225	160	243	169	232	144	254	150	247	177	235
Center.....	93	57	101	51	106	50	103	45	100	48	108	45	97	47	103	46	101	53
Deep Creek.....	105	92	120	70	140	58	124	62	120	67	119	68	112	72	124	64	121	67
De Witt Twp.....	113	165	139	138	153	126	144	131	134	138	139	128	127	135	136	133	124	146

CLINTON COUNTY





1974 GENERAL ELECTION — BY PRECINCTS

PRECINCTS	U. S. SENATORS		REP. IN CONGRESS		GOVERNOR		LIEUT. GOV.		SEC. OF STATE		AUDITOR OF STATE		TREAS. OF STATE		SEC. OF AGR.		ATTORNEY GENERAL	
	Stanley (Rep.)	Culver (Dem.)	Mayne (Rep.)	Bedell (Dem.)	Ray (Rep.)	Schaden (Dem.)	Neu (Rep.)	Miller (Dem.)	Synhorst (Rep.)	Robinson (Dem.)	Smith (Rep.)	Forret (Dem.)	Baringer (Rep.)	Fitzgerald (Dem.)	Lounsberry (Rep.)	York (Dem.)	Turner (Rep.)	Miller (Dem.)
Absentee.....	114	91	124	88	134	84	138	68	130	63	132	100	95	121	73	128	75	
Arlon.....	16	28	14	32	16	35	14	32	14	32	18	29	11	17	30	16	31	
Boyer Twp.....	54	59	52	55	43	83	42	69	45	60	56	39	67	51	55	45	62	
Charter Oak.....	160	210	154	249	155	261	187	197	171	187	188	127	236	180	173	162	200	
Deloit.....	66	51	59	62	60	70	58	58	52	58	57	39	75	54	57	53	60	
Denison City																		
1st Wd.....	349	261	308	329	354	333	379	254	354	245	366	264	357	340	240	356	255	
2nd Wd.....	261	271	251	308	298	316	304	249	282	241	304	234	313	279	224	279	243	
3rd Wd.....	379	298	346	369	390	371	404	298	393	273	403	293	402	379	268	388	296	
Denison Twp.....	75	72	68	83	58	101	69	72	73	72	78	62	81	70	72	70	72	
East Boyer Twp.....	72	75	61	86	76	89	74	73	76	60	86	66	75	73	66	80	61	
Goodrich Twp.....	63	51	55	65	52	77	66	53	68	49	63	51	51	60	60	53	61	
Hanover Twp.....	54	44	38	68	35	77	57	51	57	38	68	37	65	56	41	49	51	
Hayes Twp.....	48	69	35	86	38	93	65	56	56	63	53	31	88	50	66	49	72	
Iowa Twp.....	56	83	51	95	69	96	77	77	62	81	61	45	90	57	87	61	89	
Jackson Twp.....	41	47	42	56	43	55	50	44	47	47	39	44	50	37	46	47	39	
Kiron.....	119	78	112	115	135	101	137	132	119	74	137	83	92	104	115	126	78	
Milford Twp.....	29	33	22	45	25	43	30	34	29	34	35	29	38	33	28	32	31	
Morgan Twp.....	46	56	44	75	40	85	53	52	42	57	54	29	72	52	47	43	57	
Nienabotomy Twp.....	237	208	217	236	258	234	260	190	256	173	265	212	215	237	182	241	195	
Paradise Twp.....	57	43	33	68	26	84	38	40	40	52	49	46	64	40	56	39	54	
Schleswig.....	151	189	120	266	182	233	197	149	176	143	203	118	213	167	142	167	163	
Soldier Twp.....	75	68	55	102	57	113	77	78	78	55	87	45	93	72	66	67	72	
Stockholm Twp.....	81	53	58	93	61	95	82	63	71	64	77	52	80	74	61	68	67	
Union Twp.....	122	167	106	189	124	189	117	167	101	165	118	84	186	105	162	112	160	
Vail.....	82	151	61	174	78	172	94	139	79	144	85	61	181	78	144	83	143	
Washington Twp.....	44	70	44	75	37	87	44	66	37	64	49	31	76	38	62	48	58	
Westside.....	98	115	100	131	121	121	157	74	113	89	124	79	86	110	111	123	86	
Willow Twp.....	47	47	22	75	24	78	37	58	34	55	36	26	64	31	56	31	63	
Total.....	2,966	2,988	2,652	3,675	2,989	3,777	3,307	2,852	3,047	2,738	3,286	2,329	3,574	2,977	2,723	3,024	2,887	

CRAWFORD COUNTY

28 Precincts



Cleveland.....	76	100	63	116	92	90	88	88	89	86	86	69	101	79	98	86	90
Drakesville.....	43	61	38	75	55	58	50	46	59	62	55	44	59	36	65	48	59
Fabius.....	62	35	50	50	66	35	62	58	39	65	34	59	38	55	45	55	41
Fox River.....	29	52	23	58	72	51	27	23	53	28	52	21	53	73	56	26	51
Grove.....	75	52	47	80	79	47	76	78	47	85	41	69	50	50	56	71	142
Lick Creek.....	77	132	62	151	80	135	70	139	144	72	130	52	151	34	33	37	29
Marion.....	36	35	39	35	36	34	34	34	31	35	32	31	34	32	33	37	69
Perry.....	36	84	31	92	46	83	84	84	80	40	77	32	83	37	82	60	60
Prairie.....	92	57	68	87	92	63	84	65	56	92	54	78	68	88	90	90	60
Roscoe.....	31	35	21	43	28	37	28	26	37	24	36	18	19	44	25	39	39
Salt Creek.....	36	49	24	61	28	61	24	59	26	59	54	22	59	25	60	29	55
Soap Creek.....	56	74	50	88	50	84	52	78	77	56	78	49	78	45	84	56	76
Union.....	53	80	38	93	65	70	55	55	61	69	43	69	84	45	87	59	73
West Grove.....	65	94	48	113	66	102	55	108	106	55	104	46	108	48	110	63	95
Wyacondah.....	75	74	56	92	82	70	76	71	78	82	67	73	75	70	75	74	77
Absentee.....	85	104	74	117	123	81	104	98	89	104	88	87	96	94	90	101	93
Total.....	1,469	1,713	1,174	2,048	1,699	1,610	1,535	1,643	1,458	1,676	1,573	1,299	1,759	1,368	1,771	1,506	1,679

23 Precincts

DECATUR COUNTY

PRECINCTS	U. S. SENATORS		REP. IN CONGRESS		GOVERNOR		LIEUT. GOV.		SEC. OF STATE		AUDITOR OF STATE		TREAS. OF STATE		SEC. OF AGRIL.		ATTORNEY GENERAL	
	(Rep.)	(Dem.)	(Rep.)	(Dem.)	(Rep.)	(Dem.)	(Rep.)	(Dem.)	(Rep.)	(Dem.)	(Rep.)	(Dem.)	(Rep.)	(Dem.)	(Rep.)	(Dem.)	(Rep.)	(Dem.)
Bloomington.....	53	43	53	48	59	41	51	44	61	36	62	35	54	41	53	41	59	42
Burrell.....	51	89	42	104	53	92	46	94	37	93	46	90	34	96	41	92	40	98
Center.....	53	77	58	74	60	73	58	71	57	69	63	67	46	78	52	74	63	63
Decatur.....	76	79	65	92	84	73	80	71	83	73	83	63	68	82	85	71	84	72
Eden.....	60	51	42	74	54	58	47	53	50	56	59	51	46	58	45	60	52	57
Fayette.....	46	38	43	42	57	27	47	37	44	39	47	34	46	35	43	39	42	40
Franklin.....	100	104	91	110	115	88	101	98	109	89	110	90	93	101	101	99	111	90
Garden Grove.....	50	92	47	97	66	78	61	78	54	86	65	78	48	88	43	96	46	95
LeRoy.....	27	38	30	38	30	35	31	34	35	33	34	34	23	40	32	36	35	34
Grand River.....	36	25	33	27	38	26	38	24	22	42	42	20	36	24	38	22	38	24
Hamilton.....	42	49	49	49	47	42	41	46	46	49	57	39	46	51	46	55	45	44
High Point.....	45	50	37	58	43	53	42	52	42	52	43	49	38	55	35	59	45	48
Lamoni.....	139	126	129	152	190	92	167	107	162	114	158	112	142	122	140	121	149	121
Lamoni II.....	319	301	234	436	422	222	356	242	315	255	316	251	285	269	307	306	283	283



Prairie Twp. ....	68	74	58	76	57	75	57	79	48	79	48	79	52	81	50	71	59
Richland Twp. ....	76	74	96	106	94	94	74	89	82	93	82	89	79	85	80	83	89
South Fork Twp. ....	181	244	169	224	188	209	195	192	202	211	181	183	207	193	200	177	213
Union Twp. ....	60	49	56	67	43	63	45	58	50	64	43	57	48	57	50	60	47
Absentee .....	66	69	71	90	39	82	41	75	43	80	39	70	48	70	47	73	51
Total .....	2,923	2,826	2,759	3,376	2,536	3,217	2,318	3,202	2,285	3,266	2,153	2,896	2,389	3,133	2,343	2,930	2,598

30 Precincts

PRECINCTS	U.S. SENATORS		REP. IN CONGRESS		GOVERNOR		LIEUT. GOV.		SEC. OF STATE		AUDITOR OF STATE		TREAS. OF STATE		SEC. OF AGR.		ATTORNEY GENERAL	
	(Rep.) Stanley	(Dem.) Culver	Leach (Rep.)	Mezvinsky (Dem.)	Ray (Rep.)	Schaaben (Dem.)	Neu (Rep.)	Miller (Dem.)	Synhorst (Rep.)	Robinson (Dem.)	Smith (Rep.)	Forest (Dem.)	Baringer (Rep.)	Fitzgerald (Dem.)	Lounsbury (Rep.)	York (Dem.)	Turner (Rep.)	Miller (Dem.)
Benton Twp. ....	96	91	87	101	114	74	76	110	98	84	98	86	88	92	92	90	94	88
Burlington Pr. 1 .....	236	357	222	385	309	300	233	371	257	328	281	328	219	354	232	349	254	341
Pr. 2 .....	250	313	240	337	353	231	287	288	287	271	276	277	256	294	267	287	279	294
Pr. 3 .....	187	320	181	335	256	257	201	314	212	287	207	289	179	302	191	303	210	293
Pr. 4 .....	88	257	74	277	124	227	79	273	91	249	84	255	81	259	81	259	93	253
Pr. 5 .....	139	217	114	256	176	189	119	241	136	212	129	214	116	223	127	215	143	212
Pr. 6 .....	371	391	340	423	473	306	394	372	405	344	400	343	368	365	368	372	401	368
Pr. 7 .....	410	411	386	443	518	320	422	408	454	366	428	371	400	399	415	362	433	385
Pr. 8 .....	401	531	364	598	529	448	441	496	441	496	448	485	398	528	393	530	434	512
Pr. 9 .....	330	340	312	376	427	260	356	324	363	296	355	303	327	322	327	322	358	311
Pr. 10 .....	307	373	291	406	390	312	303	385	340	334	328	341	287	364	307	357	325	359
Pr. 11 .....	178	321	155	362	241	274	176	331	180	301	191	303	168	318	175	315	196	201
Pr. 12 .....	92	263	75	284	130	234	104	252	104	246	102	247	86	260	88	259	104	257
Pr. 13 .....	216	424	169	501	278	386	213	452	228	414	216	425	194	440	199	440	228	351
Pr. 14 .....	465	395	442	422	572	300	487	376	501	341	490	342	469	360	469	361	480	367
Pr. 15 .....	13	41	9	46	19	36	8	45	12	39	11	40	9	43	8	42	12	40
Concordia Twp. ....	133	132	114	161	161	116	129	143	132	133	132	130	122	136	124	133	133	132
Danville Twp. ....	248	303	208	353	320	253	258	302	267	281	267	282	238	298	249	304	273	284
Flint River Twp. ....	174	210	153	236	219	171	155	231	175	198	178	190	151	211	150	218	170	203
Franklin Twp. ....	100	96	85	110	109	101	99	101	102	86	94	92	84	96	96	83	95	92
Huron Twp. ....	52	61	51	64	79	40	55	63	60	50	54	57	49	59	54	56	55	59
Jackson Twp. ....	27	25	23	31	30	22	23	30	25	27	23	23	23	29	25	27	26	26
Pleasant Grove Twp. ....	43	49	37	57	48	44	44	45	44	44	42	44	44	48	44	41	48	38
Tama Twp. ....	87	169	90	180	116	153	89	176	105	153	100	151	96	157	91	158	101	156
Union Twp. ....	87	112	81	130	104	104	81	126	92	112	96	106	86	111	82	116	86	117

DES MOINES COUNTY

PRECINCTS	30 Precincts																
	U. S. SENATORS	REP. IN CONGRESS	GOVERNOR	LIEUT. GOV.	SEC. OF STATE	AUDITOR OF STATE	TREAS. OF STATE	SEC. OF AGR.	ATTORNEY GENERAL								
Washington Twp. ....	77	61	92	43	61	83	45	84	41	71	51	77	48	79	49		
West Burlington No. 1.....	328	616	417	496	595	349	540	339	549	290	590	295	596	339	558		
West Burlington No. 2.....	19	33	22	23	31	18	25	19	24	17	26	14	29	17	27		
Yellow Springs Twp.....	358	230	337	250	325	378	189	371	191	344	208	361	200	356	216		
Absentee.....	169	186	214	149	187	204	146	197	153	182	158	177	167	175	180		
Total.....	5,683	5,192	8,019	7,247	6,054	5,713	7,405	6,153	6,626	6,029	6,680	5,439	7,098	5,560	7,057	5,999	6,355

PRECINCTS	16 Precincts																
	U. S. SENATORS	REP. IN CONGRESS	GOVERNOR	LIEUT. GOV.	SEC. OF STATE	AUDITOR OF STATE	TREAS. OF STATE	SEC. OF AGR.	ATTORNEY GENERAL								
Washington Twp. ....	77	61	92	43	61	83	45	84	41	71	51	77	48	79	49		
West Burlington No. 1.....	328	616	417	496	595	349	540	339	549	290	590	295	596	339	558		
West Burlington No. 2.....	19	33	22	23	31	18	25	19	24	17	26	14	29	17	27		
Yellow Springs Twp.....	358	230	337	250	325	378	189	371	191	344	208	361	200	356	216		
Absentee.....	169	186	214	149	187	204	146	197	153	182	158	177	167	175	180		
Total.....	5,683	5,192	8,019	7,247	6,054	5,713	7,405	6,153	6,626	6,029	6,680	5,439	7,098	5,560	7,057	5,999	6,355

DICKINSON COUNTY

PRECINCTS	16 Precincts														
	U. S. SENATORS	REP. IN CONGRESS	GOVERNOR	LIEUT. GOV.	SEC. OF STATE	AUDITOR OF STATE	TREAS. OF STATE	SEC. OF AGR.	ATTORNEY GENERAL						
Arnolds Park- Center Grove 3rd .....	255	213	340	198	289	308	209	301	209	272	230	283	216	301	220
Arnolds Park- Center Grove 4th.....	110	93	153	73	130	132	86	124	88	113	97	123	86	126	91
Spirit Lake- Center Grove .....	582	415	794	434	640	675	493	671	492	603	545	641	513	660	527
Diamond Lake Twp.....	54	42	38	50	46	44	56	41	52	43	50	48	48	44	47
Excelsior Twp.....	44	53	40	68	59	47	51	46	54	43	57	47	50	53	47
Lakeville Twp.....	282	194	245	263	324	319	188	301	178	308	170	296	181	305	182
Lloyd Twp.....	121	69	173	93	107	126	119	120	109	110	118	118	123	125	114
Millford Twp. Rural and Old Town Inc.....	61	37	100	56	58	66	61	63	60	56	62	56	65	66	56
Okoboji Twp. and Millford Twp.....	385	288	529	285	397	425	314	411	324	369	362	410	317	418	331
Richland Twp.....	57	66	77	52	53	58	61	65	54	54	64	57	60	56	66
Silver Lake Twp.....	224	183	313	140	249	166	259	149	225	170	232	161	170	241	167
Spirit Lake Twp. 3rd .....	156	97	131	142	167	69	83	159	78	162	83	158	87	167	86
Spirit Lake Twp. 4th .....	131	107	205	105	167	127	188	110	111	164	132	166	124	177	122
Superior Twp.....	38	37	54	63	42	47	67	45	68	43	70	44	69	46	32
Westport Twp.....	49	34	56	33	38	55	28	47	33	46	30	46	36	52	32
Absentee.....	151	130	137	163	188	201	85	192	91	183	99	182	95	178	104
Total.....	2,701	2,138	3,648	1,898	2,941	3,138	2,131	3,045	2,140	2,792	2,389	2,907	2,231	3,014	2,284

DES MOINES COUNTY continued

1974 GENERAL ELECTION — BY PRECINCTS

49 Precincts

DUBUQUE COUNTY

PRECINCTS	U. S. SENATORS		REP. IN CONGRESS		GOVERNOR		LIEUT. GOV.		SEC. OF STATE		AUDITOR OF STATE		TREAS. OF STATE		SEC. OF AGRIL.		ATTORNEY GENERAL	
	Stanley (Rep.)	Culver (Dem.)	Riley (Rep.)	Bloin (Dem.)	Ray (Rep.)	Schaaben (Dem.)	Neu (Rep.)	Miller (Dem.)	Synhorst (Rep.)	Robinson (Dem.)	Smith (Rep.)	Foral (Dem.)	Baringer (Rep.)	Fitzgerald (Dem.)	Lounsberry (Rep.)	York (Dem.)	Turner (Rep.)	Miller (Dem.)
Dubuque City																		
No. 1.....	169	475	191	452	269	371	205	369	200	363	183	158	383	169	372	182	415	
No. 2.....	111	314	118	326	171	264	125	250	123	238	123	101	252	115	232	121	276	
No. 3.....	153	413	148	432	223	350	172	333	163	321	162	129	333	145	322	152	373	
No. 4.....	186	698	202	717	320	581	259	569	248	518	239	199	532	215	501	219	527	
No. 5.....	151	432	129	486	210	390	165	363	148	339	141	106	364	134	335	165	387	
No. 6.....	101	417	86	443	174	349	124	355	113	345	108	86	351	89	352	114	382	
No. 7.....	81	369	76	380	139	319	84	310	73	298	82	62	301	69	283	83	318	
No. 8.....	142	368	139	397	209	326	171	331	157	327	164	130	328	135	334	155	366	
No. 9.....	123	330	137	320	198	267	154	290	146	265	148	122	279	133	272	127	312	
No. 10.....	120	423	133	419	202	341	152	355	140	343	133	114	358	132	332	122	405	
No. 11.....	201	549	217	556	321	446	254	428	242	405	237	206	417	226	396	208	546	
No. 12.....	209	518	249	487	353	373	289	391	263	371	252	220	398	238	379	210	497	
No. 13.....	381	575	418	558	592	383	476	420	456	379	453	398	405	422	386	368	551	
No. 14.....	271	395	267	404	402	280	320	290	306	283	295	250	309	269	295	265	371	
No. 15.....	203	498	201	509	296	412	247	396	218	376	219	219	372	293	385	210	372	
205455																		
No. 16.....	224	528	219	539	328	436	258	440	245	422	239	208	437	228	425	237	475	
No. 17.....	328	621	358	609	476	506	401	474	360	454	359	323	458	325	452	325	581	
No. 18.....	243	475	235	492	368	360	285	387	266	383	287	240	386	252	371	266	441	
No. 19.....	375	566	363	569	576	362	481	401	441	395	455	413	401	431	389	396	497	
No. 20.....	244	530	241	538	425	356	360	368	332	356	339	291	383	307	374	294	450	
No. 21.....	246	557	257	554	423	392	343	332	322	430	324	274	457	299	435	254	527	
No. 22.....	183	524	191	528	341	379	265	397	230	387	216	186	408	203	405	205	464	
No. 23.....	240	522	255	511	374	409	302	415	289	397	297	247	441	274	398	264	471	
No. 24.....	349	343	373	321	493	208	397	440	384	232	394	349	249	370	232	334	346	
No. 25.....	210	371	238	348	361	224	293	270	251	261	247	238	261	248	252	231	337	
Cascade	96	303	120	267	149	255	101	266	95	248	96	64	268	93	238	83	270	
Center	118	208	107	215	134	197	101	196	119	165	114	84	182	106	167	93	211	
Concord	71	159	68	167	110	120	66	124	59	111	66	54	103	64	103	67	136	
Farley	47	212	65	201	106	164	83	156	70	156	72	58	165	70	152	59	189	
Dodge	86	169	120	145	118	144	83	155	100	131	101	74	137	100	121	93	153	
Eagle Point	46	134	48	129	66	113	51	115	48	106	49	44	109	49	102	50	113	
Dubuque North	161	214	163	218	161	199	160	188	153	188	168	136	195	154	189	151	212	
Dubuque South	165	338	155	349	226	283	178	275	186	246	193	148	266	169	242	176	304	
Iowa	47	99	47	96	61	82	44	83	50	71	49	36	80	43	75	41	90	



49 Precincts																		
PRECINCTS	U. S. SENATORS		REP. IN CONGRESS		GOVERNOR		LIEUT. GOV.		SEC. OF STATE		AUDITOR OF STATE		TREAS. OF STATE		SEC. OF AGR.		ATTOR. GENERAL	
	Stanley (Rep.)	Culver (Dem.)	Riley (Rep.)	Blouin (Dem.)	Ray (Rep.)	Schaaben (Dem.)	Neu (Rep.)	Miller (Dem.)	Synhorst (Rep.)	Robinson (Dem.)	Smith (Rep.)	Forest (Dem.)	Baringer (Rep.)	Fitzgerald (Dem.)	Lounsbury (Rep.)	York (Dem.)	Turner (Rep.)	Miller (Dem.)
Jefferson	127	215	116	231	186	160	130	154	142	142	149	132	115	145	137	137	135	182
Liberty	88	94	98	98	98	94	79	92	82	80	86	70	71	84	79	81	80	99
Mosalem	92	170	80	160	119	140	100	147	97	142	90	146	71	157	87	145	81	169
New Wine	113	147	116	155	152	113	109	124	109	105	117	92	93	112	112	102	87	145
Peru	94	139	91	152	125	118	92	114	85	109	90	107	75	110	78	115	77	132
Dyersville																		
No. 1	98	192	107	192	160	150	115	148	124	131	118	128	85	180	112	135	89	182
No. 2	109	156	124	155	161	126	106	145	114	127	121	108	83	137	112	110	106	152
No. 3	97	235	106	227	178	185	132	189	119	171	123	158	86	190	114	169	92	223
Prairie Creek	46	201	57	195	72	178	54	181	47	182	49	181	30	196	55	175	44	186
Table Mound	208	480	205	457	300	380	230	387	227	366	224	371	171	397	212	378	218	416
Taylor	119	345	118	360	189	288	130	312	123	288	130	272	89	312	128	288	119	332
Vernon	81	134	82	141	93	137	61	128	77	125	82	116	61	131	80	125	62	152
Washington	56	104	47	103	68	84	55	88	53	84	57	81	49	85	56	85	46	101
Whitewater	81	212	85	201	107	189	82	185	91	169	89	169	70	181	80	174	70	202
Absentee	194	546	239	507	343	393	288	419	283	408	270	405	231	449	255	414	230	494
Total	7,885	16,987	8,019	17,036	11,731	13,354	9,230	13,615	8,788	12,929	8,772	12,864	7,440	13,603	8,183	12,926	7,841	15,704

19 Precincts																		
PRECINCTS	U. S. SENATORS		REP. IN CONGRESS		GOVERNOR		LIEUT. GOV.		SEC. OF STATE		AUDITOR OF STATE		TREAS. OF STATE		SEC. OF AGR.		ATTOR. GENERAL	
	Stanley (Rep.)	Culver (Dem.)	Riley (Rep.)	Blouin (Dem.)	Ray (Rep.)	Schaaben (Dem.)	Neu (Rep.)	Miller (Dem.)	Synhorst (Rep.)	Robinson (Dem.)	Smith (Rep.)	Forest (Dem.)	Baringer (Rep.)	Fitzgerald (Dem.)	Lounsbury (Rep.)	York (Dem.)	Turner (Rep.)	Miller (Dem.)
1st Wd.	293	307	234	407	408	224	358	251	344	249	348	242	322	263	333	250	341	265
2nd Wd.	161	224	125	263	221	181	183	185	186	184	182	185	167	189	178	189	177	189
3rd Wd.	210	208	150	297	260	186	215	203	233	180	228	183	222	189	222	185	231	187
4th Wd.	191	205	154	273	255	160	192	200	198	186	200	195	189	200	197	186	206	196
5th Wd.	255	271	199	352	358	195	271	245	285	226	276	226	250	250	263	241	292	233
Armstrong Grove	156	183	141	226	214	145	188	154	187	145	184	150	161	146	192	149	199	155
Center	88	72	78	97	105	66	84	88	95	64	85	63	82	70	88	61	93	82
Danmark	132	93	120	127	174	70	124	86	142	78	136	76	133	81	134	77	135	82
Ellisworth	43	41	48	46	67	26	45	40	47	38	50	29	46	35	47	34	52	32
Emmet	53	23	38	46	54	27	27	29	52	28	53	23	47	27	49	25	51	25
Eatherville	62	55	52	68	85	43	68	48	65	49	66	46	62	51	66	49	66	52
High Lake	73	29	59	49	79	27	67	32	73	23	69	27	66	29	69	26	72	27
lowa Lake	16	19	12	24	22	14	20	12	19	13	16	13	16	15	13	17	15	16
Jack Creek	51	28	32	53	58	28	55	24	53	23	53	23	50	27	61	17	55	22



FAYETTE COUNTY continued

PRECINCTS	U. S. SENATORS		REP. IN CONGRESS	GOVERNOR		LIEUT. GOV.	SEC. OF STATE		AUDITOR OF STATE	TREAS. OF STATE	SEC. OF AGRIC.	29 Precincts					
	Stanley (Rep.)	Culver (Dem.)		Ray (Rep.)	Schaaben (Dem.)		Neu (Rep.)	Miller (Dem.)				Synhorst (Rep.)	Robinson (Dem.)	Smith (Rep.)	Forrest (Dem.)	Barringer (Rep.)	Fitzgerald (Dem.)
West Union	270	239	266	310	200	313	189	321	172	314	180	337	169	306	186	294	208
First Wd.	177	135	163	188	125	191	117	195	109	196	113	191	107	193	112	177	132
Second Wd.	174	131	173	190	116	186	113	197	100	193	106	197	106	181	110	178	128
Third Wd.	236	159	207	229	164	226	160	231	149	231	143	241	147	232	148	213	169
Windsor	103	146	122	180	86	138	101	135	104	134	107	142	101	131	109	115	124
Absentee	4,608	4,901	4,520	4,856	3,919	5,270	4,022	5,289	3,899	5,214	3,935	5,507	3,767	4,991	4,160	4,760	4,545
Total																	

FLOYD COUNTY

PRECINCTS	Grassley (Rep.)		Rapp (Dem.)		LIEUT. GOV.	GOVERNOR	REP. IN CONGRESS	U. S. SENATORS		AUDITOR OF STATE	TREAS. OF STATE	SEC. OF AGRIC.	18 Precincts				
	Grassley (Rep.)	Rapp (Dem.)	Neu (Rep.)	Miller (Dem.)				Synhorst (Rep.)	Robinson (Dem.)				Smith (Rep.)	Forrest (Dem.)	Barringer (Rep.)	Fitzgerald (Dem.)	Lounsbury (Rep.)
Cedar Twp.	49	62	57	61	45	66	71	48	65	49	63	47	67	52	63	53	64
Charles City	307	366	334	382	366	297	322	362	318	356	320	338	332	352	323	353	340
1st	297	375	291	425	368	301	332	354	331	345	331	330	335	340	336	348	339
3rd	243	416	259	450	303	356	388	296	392	297	390	282	399	282	402	285	369
4th	442	352	459	390	509	273	311	500	311	488	312	472	328	477	322	479	332
Floyd Twp.	164	164	186	182	187	152	161	188	160	188	163	175	165	190	160	191	164
Niles Twp.	66	112	97	101	81	99	108	92	101	82	109	80	110	85	103	86	106
Pleasant Grove Twp.	43	66	55	63	46	63	70	43	68	43	65	43	63	45	63	46	66
Riverton Twp.	89	81	98	85	95	62	63	101	57	97	57	94	60	90	68	97	59
Rockford Twp.	178	246	192	252	210	189	220	204	222	202	223	196	226	209	214	201	233
Rock Grove Twp.	227	291	249	290	252	262	266	264	265	260	262	234	276	264	270	260	274
Rudd Twp.	115	87	128	87	128	67	128	79	76	135	70	125	80	130	79	129	82
East St. Charles Twp.	108	104	112	108	107	90	107	111	101	107	98	107	99	111	98	107	104
West St. Charles Twp.	121	102	126	113	154	79	143	143	86	146	85	139	93	138	91	148	85
Scott Twp.	31	59	32	68	46	54	60	29	62	34	58	26	63	37	68	32	59
Ullster Twp.	80	93	61	103	53	53	80	61	88	61	86	61	82	64	83	60	60
Union Twp.	93	152	92	167	118	144	102	155	98	155	100	152	91	158	105	147	99
Absentee	93	70	91	69	114	40	49	113	59	100	64	101	62	98	61	102	64
Total	2,744	3,154	2,931	3,335	3,194	2,647	2,885	3,170	2,890	3,116	2,884	2,964	2,981	3,088	2,929	3,113	2,985

1974 GENERAL ELECTION — BY PRECINCTS

22 Precincts

FRANKLIN COUNTY

PRECINCTS	U. S. SENATORS		REP. IN CONGRESS		GOVERNOR		LIEUT. GOV.		SEC. OF STATE		AUDITOR OF STATE		TREAS. OF STATE		SEC. OF AGRI.		ATTORNEY GENERAL	
	Stanley (Rep.)	Culver (Dem.)	Grassley (Rep.)	Rapp (Dem.)	Ray (Rep.)	Schaben (Dem.)	Neu (Rep.)	Miller (Dem.)	Symhorst (Rep.)	Robinson (Dem.)	Smith (Rep.)	Forrest (Dem.)	Balinger (Rep.)	Fitzgerald (Dem.)	Lounsbury (Rep.)	York (Dem.)	Turner (Rep.)	Miller (Dem.)
Absentee.....	81	67	80	70	101	51	89	56	93	52	89	54	84	57	88	57	82	64
Clinton.....	198	169	212	163	236	142	214	152	232	130	230	130	220	138	215	136	211	155
Coulter.....	52	49	49	58	66	43	52	46	62	37	57	38	47	44	54	38	56	40
Geneva.....	67	62	76	60	72	60	70	57	72	53	73	49	66	53	72	48	66	60
Grant.....	82	48	96	48	101	41	87	43	89	38	90	35	81	39	84	44	81	58
Hamilton.....	55	43	57	45	66	47	54	42	56	37	60	32	54	41	56	38	56	41
Ingham.....	73	57	74	60	101	40	88	40	83	42	88	35	76	40	83	39	81	49
Latimer.....	93	66	101	73	138	44	121	43	119	41	117	39	101	46	114	44	116	55
Lee.....	53	38	59	41	68	33	55	37	62	28	65	24	58	28	54	34	60	33
Marion.....	87	33	103	31	112	17	96	23	99	16	101	14	86	24	98	18	97	21
Morgan.....	64	80	86	65	95	60	85	53	87	49	93	43	81	51	83	55	86	57
Mott.....	112	111	136	107	152	86	138	75	151	64	148	59	132	69	144	74	133	84
Oakland.....	72	50	87	42	96	36	85	40	91	54	88	37	75	45	82	40	85	44
Oscopia.....	57	46	65	43	75	37	62	39	64	35	62	39	61	37	60	42	60	43
Reeve.....	63	46	71	51	87	37	75	38	76	35	69	37	59	43	67	39	72	41
Richard.....	67	54	80	47	90	41	81	39	83	37	86	33	75	39	82	36	73	47
Ross.....	78	34	84	33	89	29	86	28	94	18	87	21	83	26	86	25	80	34
Scott.....	97	76	114	68	127	62	104	68	115	52	114	53	102	57	112	55	101	67
Washington																		
No. 1.....	355	316	386	327	497	218	431	235	428	215	435	202	391	234	388	227	392	272
No. 2.....	316	313	350	329	446	231	381	241	403	217	408	209	369	235	367	230	372	268
West Fork.....	66	31	75	16	75	17	66	17	66	14	71	14	67	17	72	14	66	19
Wisner.....	45	33	51	28	49	29	42	36	50	25	54	22	45	28	52	24	50	29
Total.....	2,233	1,814	2,492	1,805	2,941	1,394	2,573	1,449	2,675	1,267	2,681	1,219	2,413	1,391	2,524	1,359	2,476	1,571

20 Precincts

FREMONT COUNTY

PRECINCTS	U. S. SENATORS		REP. IN CONGRESS		GOVERNOR		LIEUT. GOV.		SEC. OF STATE		AUDITOR OF STATE		TREAS. OF STATE		SEC. OF AGR.		ATTORNEY GENERAL	
	Stanley (Rep.)	Culver (Dem.)	Schaefer (Rep.)	Harkin (Dem.)	Ray (Rep.)	Schaaben (Dem.)	Neu (Rep.)	Miller (Dem.)	Symhoral (Rep.)	Robinson (Dem.)	Smith (Rep.)	Forrest (Dem.)	Barringer (Rep.)	Fitzgerald (Dem.)	Lounsberry (Rep.)	York (Dem.)	Turner (Rep.)	Miller (Dem.)
Benton.....	56	76	83	61	74	62	59	72	64	68	88	68	55	76	57	71	59	71
Fisher.....	187	147	185	155	206	132	191	142	184	138	190	144	181	145	180	153	190	139
Franklin.....																		
No. 1.....	104	80	123	75	131	65	110	72	109	76	112	65	100	76	108	69	104	76
No. 2.....	65	68	84	63	80	65	65	76	64	74	69	71	65	73	85	73	68	72
No. 3.....	45	48	51	50	54	46	48	44	43	47	42	46	39	48	41	50	43	49
Green.....	89	60	80	52	81	66	69	58	74	54	75	52	73	53	74	54	72	72
Locust Grove.....	56	42	74	25	66	34	61	34	64	32	64	31	59	34	60	33	61	35
Madison.....	61	41	76	31	68	38	59	43	59	43	62	47	62	40	62	40	62	41
Monroe.....	28	128	58	104	27	137	20	132	30	130	32	128	28	129	50	111	47	114
Prairie.....	45	25	46	28	48	28	44	26	46	25	47	25	41	27	46	24	43	27
Riverside.....	105	52	114	50	96	68	96	59	96	59	98	59	92	58	100	54	96	56
Riverton.....	55	51	71	50	72	49	55	54	61	50	64	47	52	55	54	55	53	53
Ross.....	184	95	183	88	183	89	177	87	179	85	176	88	169	91	171	91	170	93
Scott.....																		
No. 1.....	47	76	51	77	65	62	50	74	44	77	49	73	43	76	47	72	45	77
No. 2.....	17	17	20	18	18	19	14	21	16	18	18	16	14	21	16	18	16	20
Sidney.....																		
No. 1.....	144	171	150	179	186	145	166	150	166	147	175	142	153	159	163	164	155	164
No. 2.....	176	133	184	144	198	124	176	134	179	124	182	124	170	132	171	135	171	136
Walnut.....	53	30	66	25	59	51	55	26	57	27	55	27	54	26	57	26	52	31
Washington.....	65	43	80	41	75	42	70	44	70	43	68	44	63	45	68	42	68	45
Absentee.....	70	76	86	65	82	68	80	67	76	71	80	66	78	70	80	67	77	71
Total.....	1,612	1,459	1,665	1,381	1,871	1,349	1,874	1,415	1,691	1,398	1,724	1,357	1,585	1,438	1,671	1,391	1,654	1,428

21 Precincts

GREENE COUNTY

Bristol.....	52	53	52	59	61	52	61	45	48	52	51	44	40	54	55	46	50	52
Cedar.....	46	57	45	59	51	55	52	50	49	50	53	46	47	52	50	49	48	53
Dawson.....	45	76	49	73	56	74	54	68	51	51	51	67	46	70	45	70	58	62
Franklin.....	52	50	46	57	55	44	54	45	51	48	47	49	45	48	51	46	53	46
Grant.....	65	32	61	39	67	38	66	34	62	34	63	31	58	35	56	37	62	36
Greenbrier.....	47	44	46	46	68	28	59	33	52	29	47	33	41	34	48	37	57	33

Hardin.....	45	39	35	53	52	33	41	41	38	41	38	39	38	40	40	41
Highland.....	132	182	116	170	150	149	144	138	136	138	124	128	124	135	134	135
Jackson.....	36	83	34	96	53	74	48	75	44	76	44	31	75	41	78	42
Jefferson.....																
No. 1.....	262	234	231	300	347	188	332	183	311	195	195	263	195	291	204	302
No. 2.....	166	205	132	234	204	177	182	172	184	181	156	167	156	182	161	175
No. 3.....	387	257	357	264	501	174	458	182	444	180	428	408	187	407	205	401
Junction.....																
No. 1.....	195	158	185	177	233	137	216	132	216	128	231	194	108	214	205	149
No. 2.....	47	40	35	50	54	39	50	37	47	47	35	44	35	49	35	42
No. 3.....	27	38	26	37	34	31	31	32	34	28	29	26	32	28	34	29
Kendrick.....	37	57	50	52	54	49	57	42	47	49	45	34	49	53	40	47
Paton.....	149	148	126	157	157	145	145	129	148	109	147	108	112	139	120	152
Scranton.....	174	135	164	147	200	122	208	100	180	113	188	167	103	189	101	121
Washington.....	93	123	85	136	128	100	119	102	109	106	103	91	103	95	113	125
Willow.....	51	30	47	35	53	32	53	27	50	31	53	30	30	50	32	52
Absentee.....	83	60	83	62	108	39	86	47	102	41	83	83	49	97	43	49
Total.....	2,196	2,082	2,009	2,338	2,687	1,780	2,527	1,714	2,405	1,718	2,427	1,868	2,111	1,873	2,302	1,762
																1,877

PRECINCTS	U.S. SENATORS		REP. IN CONGRESS	GOVERNOR	LIEUT. GOV.	SEC. OF STATE		AUDITOR OF STATE	TREAS. OF STATE		SEC. OF AGRI.		ATTORNEY GENERAL	
	Stanley (Rep.)	Culver (Dem.)				Synhorst (Rep.)	Robinson (Dem.)		Smith (Rep.)	Beringer (Rep.)	Fitzgerald (Dem.)	Lounsbury (Rep.)	York (Dem.)	Turner (Rep.)
Beaver.....	155	41	175	39	157	162	29	166	153	36	152	37	159	38
Black Hawk.....	368	275	404	252	416	440	229	434	397	250	420	239	394	273
Clay-Beaman.....	107	73	106	56	122	122	58	118	62	69	121	58	119	67
Clay-Comrad.....	193	137	197	140	227	235	98	232	94	107	235	98	217	118
Colfax.....	166	81	180	64	155	161	53	157	54	56	170	47	150	69
Fairfield.....	136	99	153	51	125	130	57	135	54	65	135	64	131	63
Felix.....	100	37	106	34	101	108	29	110	30	33	108	33	104	35
German.....	115	40	130	34	117	116	33	114	32	106	112	37	107	41
Grant.....	257	208	278	201	267	272	181	275	243	199	258	189	244	216
Grundy Center.....														
No. 1.....	202	119	202	111	198	205	96	205	99	108	208	97	183	126
No. 2.....	192	103	191	98	197	203	87	199	87	179	199	89	174	119
No. 3.....	192	146	172	120	203	211	126	199	134	192	210	125	172	166
Lincoln.....	75	28	83	38	70	73	24	73	24	67	70	27	64	31
Melrose.....	100	51	105	46	102	107	39	110	101	40	107	40	100	52

GRUNDY COUNTY

19 Precincts

18 Precincts

GRUNDY COUNTY continued

PRECINCTS	U. S. SENATORS		REP. IN CONGRESS		GOVERNOR		LIEUT. GOV.		SEC. OF STATE		AUDITOR OF STATE		TREAS. OF STATE		SEC. OF AGRI.		ATTORNEY GENERAL	
	Stanley (Rep.)	Culver (Dem.)	Grassley (Rep.)	Rapp (Dem.)	Ray (Rep.)	Schaben (Dem.)	Neu (Rep.)	Miller (Dem.)	Synhorst (Rep.)	Robinson (Dem.)	Smith (Rep.)	Forst (Dem.)	Baringer (Rep.)	Fitzgerald (Dem.)	Lounsbury (Rep.)	York (Dem.)	Turner (Rep.)	Miller (Dem.)
Palermo.....	78	39	75	38	67	30	66	26	81	30	85	24	82	26	81	27	78	36
Pleasant Valley.....	132	33	161	22	136	42	133	37	136	33	130	32	122	35	129	36	130	41
Shiloh.....	290	178	336	167	239	138	280	178	303	139	309	132	282	148	297	145	282	172
Washington.....	70	45	75	41	75	41	73	40	76	36	71	42	71	38	68	44	65	48
Absentee.....	72	46	84	35	78	44	68	45	78	37	76	39	74	41	71	42	73	44
Total.....	3,027	1,721	3,217	1,737	3,243	1,647	3,097	1,801	3,219	1,416	3,198	1,403	2,982	1,555	3,151	1,464	2,946	1,785

21 Precincts

GUTHRIE COUNTY

Scherie Harkin (Rep.)

PRECINCTS	U. S. SENATORS		REP. IN CONGRESS		GOVERNOR		LIEUT. GOV.		SEC. OF STATE		AUDITOR OF STATE		TREAS. OF STATE		SEC. OF AGRI.		ATTORNEY GENERAL	
	Stanley (Rep.)	Culver (Dem.)	Grassley (Rep.)	Rapp (Dem.)	Ray (Rep.)	Schaben (Dem.)	Neu (Rep.)	Miller (Dem.)	Synhorst (Rep.)	Robinson (Dem.)	Smith (Rep.)	Forst (Dem.)	Baringer (Rep.)	Fitzgerald (Dem.)	Lounsbury (Rep.)	York (Dem.)	Turner (Rep.)	Miller (Dem.)
Absentee.....	82	51	63	53	68	49	69	46	78	32	74	36	61	46	79	33	71	42
Adair Corp.....	5	11	7	10	10	7	10	8	9	8	8	8	9	8	8	9	6	11
Baker.....	83	62	94	66	77	71	76	57	73	53	75	50	64	57	74	54	82	52
Beauregard.....	50	46	76	58	68	43	58	41	60	34	58	33	48	41	60	38	61	37
Beaver.....	154	125	155	125	158	121	151	115	158	114	157	114	152	113	149	123	155	118
Casey Corp.....	77	70	77	70	82	74	79	65	78	66	77	68	75	65	75	64	82	69
Cass.....	261	293	241	318	303	263	285	266	275	261	273	275	249	279	270	267	281	261
Cass-Panora.....	51	47	61	42	62	44	61	40	60	41	61	40	51	48	58	42	55	43
Dodge.....	105	75	97	84	112	77	106	76	115	63	108	68	103	69	108	67	103	79
Grant.....	60	48	80	35	67	48	57	41	59	45	57	42	56	42	55	50	65	40
Highland.....	166	137	148	178	175	155	182	133	172	125	172	122	150	138	159	128	174	142
Jackson.....	35	41	38	41	43	34	40	38	40	36	42	35	39	37	39	39	44	33
Orange.....	24	43	27	42	30	39	31	35	25	39	27	36	16	47	24	41	33	37
Penn-Stuart.....	257	226	232	253	282	207	271	194	265	197	267	201	255	196	271	190	266	217
Richland-Jamaica.....	70	109	73	108	92	97	82	85	80	92	76	83	68	96	90	90	95	85
Richland-Yale.....	41	31	37	38	43	32	43	31	46	28	41	34	43	30	43	30	40	33
Sealey.....	65	66	82	52	59	78	61	67	78	51	74	53	55	67	66	60	66	63
Thompson.....	52	59	66	51	61	56	58	51	56	53	60	47	56	53	59	46	65	45
Union.....	53	23	57	29	54	33	44	30	52	19	48	24	38	27	46	28	56	24
Valley.....	496	379	543	387	559	e76	548	322	542	315	554	293	520	297	532	309	546	325
Victory.....	92	60	89	71	85	76	80	63	86	63	92	56	79	65	81	60	80	74
Total.....	2,259	2,002	2,353	2,085	2,488	1,983	2,395	1,815	2,405	1,735	2,401	1,731	2,192	1,821	2,356	1,789	2,436	1,830

1974 GENERAL ELECTION — BY PRECINCTS

25 Precincts

HAMILTON COUNTY

PRECINCTS	U. S. SENATORS		REP. IN CONGRESS		GOVERNOR		LIEUT. GOV.		SEC. OF STATE		AUDITOR OF STATE		TREAS. OF STATE		SEC. OF AGRIL.		ATTORNEY GENERAL	
	(Rep.) Stanley	(Dem.) Custer	(Rep.) Grassley	(Dem.) Rapp	(Rep.) Ray	(Dem.) Schaden	(Rep.) Neu	(Dem.) Miller	(Rep.) Synhorst	(Dem.) Robinson	(Rep.) Smith	(Dem.) Forrest	(Rep.) Baringer	(Dem.) Fitzgerald	(Rep.) Lounsberry	(Dem.) York	(Rep.) Turner	(Dem.) Miller
Blairsburg Twp.....	90	81	88	86	107	64	103	64	86	80	83	73	78	79	90	75	93	80
Cass Twp.....	108	70	102	86	137	62	105	79	109	67	116	62	93	78	100	72	102	79
Clear Lake Twp.....	140	114	173	98	167	116	149	107	163	96	170	92	157	91	150	109	155	104
Elisworth Twp.....	105	109	114	98	149	84	123	89	129	84	131	78	115	88	130	83	124	89
Freedom Twp.....	60	52	59	60	95	32	69	46	76	35	72	38	48	56	63	45	70	42
Fremont Twp.....	51	39	63	38	73	33	62	36	66	32	64	31	52	41	58	37	59	37
Hamilton Twp.....	88	55	97	52	100	52	96	45	95	44	94	47	84	50	88	48	90	50
Independence Twp.....	106	97	108	105	125	95	96	95	100	89	107	85	87	86	97	92	109	90
Liberty Twp.....	83	33	86	38	92	34	84	32	86	29	96	25	81	30	86	31	86	35
Lincoln Twp.....	176	123	197	107	237	87	199	105	200	96	203	92	178	108	203	95	183	114
Lyon Twp.....	268	192	262	203	303	181	284	180	297	186	309	155	285	167	297	169	293	182
Marion Twp.....	155	134	137	143	177	132	152	136	149	132	163	130	131	142	152	133	143	156
Rose Grove Twp.....	54	31	52	35	59	31	55	31	51	35	55	25	45	32	55	28	54	30
Scott Twp.....	58	32	56	29	76	21	66	28	68	27	70	26	64	27	74	21	61	29
Webster.....	43	68	49	65	99	57	52	57	44	62	47	61	39	64	38	72	44	66
Williams Twp.....	112	108	113	108	128	111	111	113	113	102	115	99	101	106	122	92	117	102
Webster City																		
No. 1.....	126	111	123	126	164	93	147	96	142	95	146	93	116	112	136	98	144	100
No. 2.....	136	154	129	169	182	125	164	128	152	135	153	136	132	147	142	142	151	143
No. 3A.....	239	188	209	240	297	175	253	182	249	176	251	174	217	193	234	186	241	188
No. 3B.....	288	237	269	262	405	171	352	184	337	182	343	183	288	209	209	192	343	197
No. 4A.....	177	112	163	136	232	82	202	90	194	90	195	91	180	97	184	94	189	102
No. 4B.....	108	114	99	135	152	94	124	102	117	99	124	99	96	117	110	106	112	113
No. 5.....	90	84	67	110	87	86	86	84	91	77	92	76	70	90	84	81	81	94
No. 6.....	211	144	197	167	281	101	242	115	231	120	232	123	207	132	222	123	228	137
Absentee.....	80	62	74	67	100	49	97	48	97	43	91	48	64	53	85	54	83	59
Total.....	3,152	2,544	3,085	2,784	3,994	2,170	3,463	2,272	3,446	2,183	3,532	2,142	3,037	2,405	3,209	2,279	3,355	2,418



HANCOCK COUNTY

18 Precincts

PRECINCTS	U. S. SENATORS		REP. IN CONGRESS	GOVERNOR		LIEUT. GOV.	SEC. OF STATE		AUDITOR OF STATE	TREAS. OF STATE		SEC. OF AGRI.	ATTORNEY GENERAL			
	Stanley (Rep.)	Culver (Dem.)		Ray (Rep.)	Schaden (Dem.)		Neu (Rep.)	Miller (Dem.)		Synhorst (Rep.)	Robinson (Dem.)			Smith (Rep.)	Forest (Dem.)	Barger (Rep.)
Absentee	82	49	90	104	93	36	97	31	102	27	89	91	95	91	37	
Amsterdam	168	145	126	198	182	136	192	123	195	122	181	186	125	184	138	
Avery	116	74	127	122	115	72	125	58	122	57	115	119	62	120	65	
Bingham	94	78	115	78	104	76	110	65	105	67	98	97	76	103	77	
Boone	57	54	61	49	42	46	67	44	62	47	57	56	52	63	46	
Britt	444	363	487	488	451	341	456	328	483	305	439	471	307	452	340	
Concord	485	464	486	474	498	423	525	394	531	396	480	495	406	498	423	
Crystal	102	108	109	120	94	108	98	102	107	101	96	102	102	106	101	
Eli	188	106	196	115	207	96	181	109	198	92	178	185	103	184	108	
Ellington	95	85	109	83	83	78	90	82	102	70	116	89	76	102	74	
Erin	77	51	71	58	87	48	73	55	81	46	65	58	58	68	58	
Garfield	54	106	61	73	97	97	51	102	54	100	47	99	51	54	100	
Liberty	77	46	85	84	84	45	79	98	86	34	66	80	50	80	54	
Madison	72	84	79	86	73	71	79	74	85	65	68	75	69	75	75	
Madison-Forest City	40	19	52	10	48	14	45	14	49	9	43	14	46	12	44	
Magor	40	40	48	34	60	26	53	26	53	26	48	32	49	32	49	
Magor-Corwith	91	88	90	120	88	96	102	77	103	72	92	94	84	97	83	
Orchel	84	46	70	73	41	61	66	46	76	40	60	73	39	69	46	
Twin Lake	73	48	72	73	50	55	70	50	69	50	85	71	48	67	54	
Total	2,389	2,054	2,564	2,931	2,456	1,938	2,584	1,780	2,687	1,720	2,377	2,488	1,834	2,493	1,919	

HARDIN COUNTY

20 Precincts

PRECINCTS	U. S. SENATORS		REP. IN CONGRESS	GOVERNOR		LIEUT. GOV.	SEC. OF STATE		AUDITOR OF STATE	TREAS. OF STATE		SEC. OF AGRI.	ATTORNEY GENERAL			
	Grassley (Rep.)	Rapp (Dem.)		Ray (Rep.)	Schaden (Dem.)		Neu (Rep.)	Miller (Dem.)		Synhorst (Rep.)	Robinson (Dem.)			Smith (Rep.)	Forest (Dem.)	Barger (Rep.)
Alden	187	226	200	267	242	166	231	170	232	164	202	240	166	215	190	
Buckeye	63	107	58	69	86	101	54	100	65	83	54	68	84	68	87	
City	154	98	180	190	168	84	169	74	191	82	170	85	65	153	86	
Concord	74	66	76	90	55	58	83	56	76	57	60	92	51	82	61	
Eldora City	592	411	608	385	721	315	638	305	665	285	615	316	704	605	376	
Eldora Township	69	89	79	35	66	36	75	30	81	25	84	36	30	72	34	
Ellis	48	87	58	78	57	66	68	66	70	62	59	60	70	63	70	
Etna	399	192	398	455	401	162	402	159	398	154	370	432	158	379	193	
Grant	65	38	76	67	65	40	72	32	70	30	60	77	31	60	46	

Iowa Falls	342	401	343	419	441	323	376	342	352	317	385	308	344	333	362	311	377	354
No. 1	482	506	479	521	664	351	606	372	578	381	593	370	523	407	577	372	565	411
Hardin	113	161	140	153	176	109	159	116	147	117	152	115	143	112	158	112	149	127
Jackson	68	56	76	51	83	49	74	45	79	39	82	40	67	46	78	45	77	43
Pleasant	68	26	76	32	74	34	71	39	75	28	77	25	68	30	74	30	73	30
Providence	129	70	159	53	149	63	132	61	152	45	151	40	133	50	142	54	128	75
Sherman	132	154	153	137	171	127	154	123	158	116	164	116	138	125	167	122	141	143
Tipton	194	164	208	164	239	143	220	138	218	123	223	122	179	136	219	140	225	138
Union	141	72	123	95	149	79	143	67	147	58	148	57	130	66	144	66	128	82
Whitten	45	35	51	38	54	32	46	39	46	34	49	32	41	34	52	36	45	39
Absentee	82	62	81	64	95	50	83	56	86	56	85	57	77	61	87	56	82	57
Total	3,438	2,974	3,624	2,977	4,307	2,391	3,871	2,428	3,878	2,306	3,957	2,216	3,497	2,437	4,017	2,320	3,889	2,652

27 Precincts

HARRISON COUNTY

PRECINCTS	U. S. SENATORS	REP. IN CONGRESS	GOVERNOR	LIEUT. GOV.	SEC. OF STATE	AUDITOR OF STATE	TREAS. OF STATE	SEC. OF AGRIC.	ATTORNEY GENERAL
Absentee	62	73	107	88	70	67	63	65	72
Allen	59	33	46	51	53	39	54	39	55
Boyer	76	81	64	58	79	59	68	74	64
Calhoun	28	35	49	15	22	20	17	17	36
Cass	53	60	47	88	51	47	46	41	47
Cincinnati	35	41	37	33	37	38	34	34	37
Clay	24	32	28	24	25	26	25	24	22
Douglas	47	51	90	43	46	42	38	79	41
Dunklap	236	271	379	218	232	300	208	323	296
Harrison	57	78	118	44	59	59	55	90	53
Jefferson	115	129	105	111	111	118	106	104	109
La Grange	75	86	102	62	74	85	68	67	69
Linn	72	63	91	49	62	64	54	72	59
Linn	49	42	57	41	47	43	41	43	51
Little Sioux	81	91	113	71	87	84	81	81	80
Logan	329	306	293	269	332	333	316	322	307
Magnolia	113	123	111	105	114	115	108	117	110
Miller	99	102	107	88	102	99	106	106	102
Turner	72	75	46	51	53	56	54	55	55
York	99	102	107	88	102	99	106	106	102
Lounsbury	72	75	46	51	53	56	54	55	55
Fitzgerald	99	102	107	88	102	99	106	106	102
Baringer	72	75	46	51	53	56	54	55	55
Forrest	99	102	107	88	102	99	106	106	102
Smith	72	75	46	51	53	56	54	55	55
Robinson	99	102	107	88	102	99	106	106	102
Synhorst	70	75	46	51	53	56	54	55	55
Miller	102	107	107	88	102	99	106	106	102
Neu	88	88	42	88	42	88	42	88	42
Schaban	107	107	46	51	53	56	54	55	55
Harkin	100	100	107	88	102	99	106	106	102
Scharie	73	73	64	51	53	56	54	55	55
Culver	111	111	46	51	53	56	54	55	55
Stanley	62	62	81	64	95	50	83	56	86

27 Precincts

HARRISON COUNTY continued

PRECINCTS	U. S. SENATORS		REP. IN CONGRESS		GOVERNOR		LIEUT. GOV.		SEC. OF STATE		AUDITOR OF STATE		TREAS. OF STATE		SEC. OF AGRIC.		ATTORNEY GENERAL	
	Stanley (Rep.)	Culver (Dem.)	Schaefer (Rep.)	Harkin (Dem.)	Ray (Rep.)	Schaben (Dem.)	Neu (Rep.)	Miller (Dem.)	Symhorst (Rep.)	Robinson (Dem.)	Smith (Rep.)	Forret (Dem.)	Baringer (Rep.)	Fitzgerald (Dem.)	Lounsberry (Rep.)	York (Dem.)	Turner (Rep.)	Miller (Dem.)
Mo. Valley																		
No. 1	182	252	217	236	179	281	180	270	197	230	194	230	168	250	177	241	188	248
No. 2	125	162	127	161	111	176	109	167	121	152	125	149	108	165	117	154	128	145
No. 3	124	188	139	179	122	204	109	200	131	180	138	175	117	188	117	188	127	181
Reglan	33	38	35	36	30	41	26	43	36	34	34	34	28	37	29	30	30	36
St. John	105	138	129	127	95	163	93	144	111	122	113	116	98	129	103	130	112	121
Taylor	73	90	77	92	70	100	71	96	73	93	74	90	68	95	65	97	69	95
Union	67	76	96	60	55	102	57	67	69	75	72	73	62	81	75	71	74	72
Washington	133	143	180	104	122	167	122	154	133	139	138	134	120	150	130	139	142	137
Woodbine	263	213	263	220	266	223	253	223	270	196	278	187	251	215	268	198	254	212
Morgan	97	78	102	78	79	102	71	100	80	97	78	94	72	100	83	92	78	95
Total	2,713	2,912	3,013	2,788	2,425	3,446	2,398	3,155	2,723	2,791	2,781	2,729	2,474	2,978	2,611	2,852	2,648	2,876

20 Precincts

JENRY COUNTY

PRECINCTS	U. S. SENATORS		REP. IN CONGRESS		GOVERNOR		LIEUT. GOV.		SEC. OF STATE		AUDITOR OF STATE		TREAS. OF STATE		SEC. OF AGRIC.		ATTORNEY GENERAL	
	Leach (Rep.)	Mezvinsky (Dem.)	Leach (Rep.)	Mezvinsky (Dem.)	Leach (Rep.)	Mezvinsky (Dem.)	Leach (Rep.)	Mezvinsky (Dem.)	Leach (Rep.)	Mezvinsky (Dem.)	Leach (Rep.)	Mezvinsky (Dem.)	Leach (Rep.)	Mezvinsky (Dem.)	Leach (Rep.)	Mezvinsky (Dem.)	Leach (Rep.)	Mezvinsky (Dem.)
Absentees	97	58	90	67	115	41	104	48	107	45	105	48	103	48	104	48	97	53
Baltimore Twp.	62	98	54	107	79	81	93	67	72	81	67	87	55	95	57	96	64	86
Center Twp.	135	74	116	95	162	55	145	64	149	54	153	51	139	60	139	67	146	64
Hillsboro	155	122	138	145	188	93	168	101	168	106	175	103	158	112	166	108	161	121
Jefferson Twp.	61	32	44	48	67	26	59	33	62	31	61	32	58	34	56	37	59	34
Jefferson Twp.	63	51	54	62	71	47	63	51	67	47	71	43	60	52	63	50	59	53
Marion Twp.	160	103	124	132	175	90	157	96	162	89	176	81	144	102	158	91	150	107
Mt. Pleasant	95	60	82	71	102	53	95	56	99	53	100	50	94	56	94	58	98	56
Wd. 1	349	328	272	384	437	246	374	281	357	295	369	293	338	311	346	305	357	307
Wd. 2	337	266	303	296	411	191	361	225	358	220	356	220	338	228	326	243	336	240
Wd. 3	214	195	196	205	284	150	233	160	227	161	293	161	214	171	220	172	220	180
Wd. 4	451	257	424	289	555	163	500	198	481	199	488	198	458	216	471	202	433	261
New London Corp.	255	339	208	381	304	287	258	327	264	319	254	326	227	349	265	316	267	325
New London Twp.	85	88	75	100	80	94	80	94	89	81	84	85	77	90	88	83	82	88
Rome	29	25	41	19	31	37	30	38	31	37	30	37	25	41	25	42	33	35
Salem Twp.	126	82	105	102	146	65	129	78	128	82	142	73	118	84	123	79	130	75

1974 GENERAL ELECTION — BY PRECINCTS

PRECINCTS	19 Precincts																	
	U. S. SENATORS	REP. IN CONGRESS	GOVERNOR	LIUT. GOV.	SEC. OF STATE	AUDITOR OF STATE	TREAS. OF STATE	SEC. OF AGR.	ATTOR. GENERAL	U.S. SENATORS	REP. IN CONGRESS	GOVERNOR	LIUT. GOV.	SEC. OF STATE	AUDITOR OF STATE	TREAS. OF STATE	SEC. OF AGR.	ATTOR. GENERAL
Scott Twp.....	279	174	236	216	308	151	291	154	296	148	282	146	271	160	277	159	285	159
Tippecanoe Twp.....	105	71	88	89	113	62	110	65	108	65	107	63	99	70	103	67	102	66
Trenton Twp.....	88	52	79	58	83	47	76	59	83	51	84	51	80	53	80	52	82	51
Wayne Twp.....	218	61	204	82	237	47	228	50	237	40	237	39	224	46	217	57	223	56
Total.....	3,364	2,552	2,911	2,979	3,932	2,033	3,522	2,283	3,542	2,204	3,584	2,187	3,280	2,378	3,377	2,332	3,384	2,420
HOWARD COUNTY																		
	Stanley (Rep.)	Culver (Dem.)	Grassley (Rep.)	Rapp (Dem.)	Ray (Rep.)	Schaben (Dem.)	Neu (Rep.)	Miller (Dem.)	Gynhorst (Rep.)	Robinson (Dem.)	Smith (Rep.)	Forst (Dem.)	Berlinger (Rep.)	Fitzgerald (Dem.)	Lounsbury (Rep.)	York (Dem.)	Turner (Rep.)	Miller (Dem.)
Albion Twp.....	82	58	101	42	87	52	86	51	84	51	84	53	80	55	84	50	81	57
Forest City Twp.....	193	134	207	126	222	114	139	119	221	99	214	107	192	120	209	107	203	114
Chester Twp.....	61	88	82	75	76	77	61	85	68	78	65	83	60	88	70	79	67	80
Oak Dale Twp.....	31	35	43	25	48	25	39	30	41	27	37	27	33	31	38	27	40	26
Jamestown Twp.....	192	119	134	116	161	116	138	122	155	107	156	103	138	120	149	108	138	126
Saratoga Twp.....	75	69	86	60	75	68	72	71	83	58	82	58	73	69	81	60	75	69
Howard Center Twp.....	73	77	87	66	82	70	66	77	80	64	83	58	68	76	69	71	64	81
Vernon Springs Twp.....	110	104	133	94	115	100	106	105	110	94	100	105	98	106	104	99	113	94
New Oregon Twp.....	89	151	108	140	116	129	85	147	89	141	95	131	75	152	92	136	87	143
Protwin Corp. Twp.....	26	131	28	139	43	120	33	119	27	120	27	119	25	126	26	122	25	124
Paris No. 1 Twp.....	27	88	48	73	47	73	26	91	36	77	38	75	29	82	35	76	30	82
Paris No. 2 Twp.....	56	85	65	81	55	87	48	88	52	84	52	83	47	90	56	80	52	86
Howard No. 1 Twp.....	75	154	94	148	84	149	72	145	80	135	78	136	64	151	84	131	78	139
Howard No. 2 Twp.....	35	56	39	54	40	51	33	53	36	50	40	45	33	52	34	50	37	50
Alton Twp.....	131	241	165	221	118	263	127	231	142	208	138	210	120	235	143	210	131	228
Creco No. 1.....	239	259	261	249	265	249	220	254	225	237	226	228	205	253	219	231	211	260
Creco No. 2.....	327	248	363	217	406	187	364	207	359	202	360	194	337	221	344	209	357	209
Creco No. 3.....	212	248	234	254	276	207	217	223	234	205	239	202	202	219	222	207	217	229
Absentee.....	37	63	36	66	52	42	47	50	42	54	46	49	38	56	40	56	43	51
Total.....	2,031	2,408	2,335	2,246	2,368	2,179	2,038	2,268	2,165	2,091	2,158	2,066	1,928	2,302	2,099	2,110	2,049	2,248

HUMBOLDT COUNTY												18 Precincts						
PRECINCTS	U. S. SENATORS		REP. IN CONGRESS		GOVERNOR		LIEUT. GOV.		SEC. OF STATE		AUDITOR OF STATE		TREAS. OF STATE	SEC. OF AGRIC.	ATTORNEY GENERAL			
	(Rep.) Stanley	(Dem.) Culver	(Rep.) Mayne	(Dem.) Bedell	(Rep.) Ray	(Dem.) Schaben	(Rep.) Neu	(Dem.) Miller	(Rep.) Synhorst	(Dem.) Robinson	(Rep.) Smith	(Dem.) Forst	(Rep.) Beringer	(Dem.) Fitzgerald	(Rep.) Lounsbury	(Dem.) York	(Rep.) Turner	(Dem.) Miller
Avery	71	86	75	91	92	75	78	82	81	78	81	75	68	87	76	82	67	90
Beaver	74	52	78	58	76	52	64	51	78	42	71	45	62	53	72	44	68	50
Corinth	82	60	76	66	94	53	85	55	87	48	83	53	81	53	87	52	84	53
Dakota City	97	115	94	124	110	112	107	110	113	99	103	102	93	113	104	103	101	112
Delana	140	118	152	111	156	105	152	103	159	90	153	92	143	98	159	89	137	108
Gilmore City	73	85	76	66	91	55	88	56	83	55	86	53	75	82	85	51	81	57
Grove	71	50	65	51	70	50	63	50	70	41	65	45	63	48	64	45	64	48
Humboldt Twp.	111	150	100	165	111	153	102	154	123	132	118	133	96	149	116	139	105	150
Humboldt	536	374	509	411	645	293	581	315	604	297	598	285	537	329	576	296	563	337
Wd. No. 1	403	272	377	299	486	206	470	202	484	196	440	210	419	222	455	206	412	246
Wd. No. 2	96	54	98	50	105	44	99	49	105	38	107	37	97	45	103	41	105	38
Lake	33	30	28	37	38	31	36	29	38	27	42	25	33	31	38	29	37	31
Luverne	92	96	88	95	110	84	102	84	103	80	99	85	86	92	98	83	92	94
Norway	118	86	114	136	136	72	129	74	132	65	135	84	116	76	135	62	122	76
Renwick	119	104	96	130	137	92	115	96	119	96	125	92	112	97	113	102	109	110
Rutland	50	85	64	70	73	59	59	65	62	69	67	64	59	65	77	56	66	63
Wacousta	59	69	57	70	73	59	59	65	66	57	63	59	59	74	59	59	61	58
Weaver	75	41	80	36	94	22	86	30	87	29	92	23	82	31	86	30	84	32
Absentee	2,298	1,908	2,225	2,022	2,704	1,624	2,483	1,869	2,575	1,541	2,528	1,542	2,272	1,725	2,493	1,573	2,363	1,754

IDA COUNTY												13 Precincts						
Gaia	155	137	135	169	169	127	158	126	172	111	179	104	148	128	157	125	167	122
Griggs	426	304	381	392	482	277	449	288	483	246	485	233	437	272	439	274	453	281
Douglas	65	72	57	82	72	65	69	67	76	56	80	57	69	66	65	71	75	61
Battle	84	62	68	63	73	56	67	53	80	45	76	43	73	47	73	48	78	48
Logan	90	68	77	88	80	79	61	68	101	53	103	51	82	68	93	63	84	60
Silver Creek	74	42	68	53	75	46	71	41	78	45	84	31	74	39	72	42	80	39
Blaine	148	108	133	146	155	118	152	99	164	85	166	84	144	101	144	106	154	98
Corwin	564	525	458	689	636	494	614	449	631	417	634	415	580	479	580	454	596	482
Maple	222	224	171	300	239	226	214	229	227	206	243	186	195	241	211	223	221	225
Garfield	49	51	41	62	45	62	44	54	34	42	55	42	47	49	51	46	47	50

1974 GENERAL ELECTION — BY PRECINCTS

Grant .....	52	53	40	65	50	56	44	55	53	47	57	44	38	61	49	47	53	50
Hayes .....	77	38	64	59	67	56	73	47	74	42	83	33	67	51	79	48	70	48
Absentee .....	83	53	84	54	97	43	98	37	105	30	100	37	95	38	96	42	96	42
Total .....	2,071	1,739	1,778	2,232	2,240	1,707	2,134	1,593	2,300	1,425	2,345	1,370	2,029	1,641	2,100	1,589	2,184	1,807

IOWA COUNTY

20 Precincts

PRECINCTS	U. S. SENATORS	REP. IN CONGRESS	GOVERNOR	LIEUT. GOV.	SEC. OF STATE	AUDITOR OF STATE	TREAS. OF STATE	SEC. OF AGRIC.	ATTORNEY GENERAL									
Dayton .....	86	61	79	69	79	60	82	82	51	88	51	77	56	83	83	56	72	66
English .....	77	96	82	99	73	98	80	80	89	86	86	71	89	82	85	85	70	93
No. 1 .....	281	207	281	194	263	180	252	183	183	261	172	244	178	254	178	249	196	196
No. 2 .....	53	34	64	144	61	136	53	139	54	54	136	48	139	52	136	50	138	138
Fillmore .....	59	38	70	62	53	57	52	56	54	54	53	44	57	54	55	51	53	53
Greene .....																		
Hartford .....	107	65	100	72	90	66	97	60	60	98	55	86	62	96	54	86	86	81
No. 1 .....	203	148	209	211	211	191	211	195	195	224	173	197	193	200	195	210	191	191
No. 2 .....	143	76	146	80	133	77	145	60	60	141	65	133	68	147	64	136	70	93
Hilton .....	51	45	54	50	46	47	47	46	48	48	42	41	48	45	47	43	51	51
Honey Creek .....	126	61	119	59	146	38	139	48	40	135	38	122	47	130	49	125	50	50
Iowa .....	227	251	171	284	242	209	214	224	224	214	208	190	223	197	228	204	224	224
Lenox .....	74	60	74	61	67	65	61	67	67	73	58	69	67	72	65	62	62	62
Lincoln .....	480	422	382	486	501	387	508	361	361	503	360	463	376	501	356	458	406	406
Marengo .....	61	80	67	76	65	68	72	61	61	69	64	59	69	68	68	58	75	75
Pilot .....	74	57	65	72	62	68	66	68	68	65	63	67	62	61	65	68	64	64
Summer .....	84	63	84	70	85	66	86	86	86	87	81	85	63	87	83	82	68	68
Troy .....	102	88	118	78	105	79	99	80	80	89	83	92	83	91	81	91	88	88
Washington .....	362	352	365	437	286	286	422	285	285	400	289	389	291	411	272	379	321	321
Williamsburg .....	63	53	49	60	52	58	66	66	66	59	46	53	50	60	44	48	57	57
York .....	73	77	89	52	92	49	89	89	89	86	55	77	64	84	59	80	59	59
Absentee .....	2,769	2,163	3,071	2,366	2,863	2,288	2,845	2,230	2,834	2,154	2,597	2,285	2,775	2,209	2,622	2,395	2,395	2,395
Total .....																		

r

PRECINCTS	U. S. SENATORS		REP. IN CONGRESS		GOVERNOR		LIEUT. GOV.		SEC. OF STATE		AUDITOR OF STATE		TREAS. OF STATE		SEC. OF AGR.		ATTORNEY GENERAL	
	(Rep.) Stanley	(Dem.) Culver	(Rep.) Riley	(Dem.) Blouin	(Rep.) Ray	(Dem.) Schaben	(Rep.) Neu	(Dem.) Miller	(Rep.) Synhorst	(Dem.) Robinson	(Rep.) Smith	(Dem.) Forst	(Rep.) Baringer	(Dem.) Fitzgerald	(Rep.) Lounsbury	(Dem.) York	(Rep.) Turner	(Dem.) Miller
Absentee .....	87	127	116	95	137	76	121	83	112	88	110	90	100	97	104	94	98	107
Bellevue City .....	248	592	265	556	398	447	333	456	268	466	284	448	240	472	263	455	280	487
Bellevue Twp. ....	76	93	80	86	101	70	89	69	79	71	78	68	77	69	81	69	88	70
Brandon Twp. ....	29	33	33	32	37	28	30	27	33	27	29	27	31	26	33	27	23	36
Burler Twp. ....	33	97	24	106	39	89	26	93	23	93	25	92	14	101	25	92	26	97
Fairfield Twp. ....	46	63	61	50	72	40	58	51	60	43	60	42	52	48	60	40	51	53
Farmers Creek Twp. ....	46	72	58	54	76	44	61	46	47	50	50	46	44	50	42	55	52	56
Iowa Twp. ....	129	116	159	81	182	89	170	64	160	63	154	73	150	75	164	66	153	79
Jackson Twp. ....	44	171	65	149	123	92	80	114	63	119	58	120	47	134	62	116	73	116
Maquoketa																		
Wd. 1 .....	98	156	128	122	175	86	150	86	126	97	115	107	102	115	106	106	120	114
Wd. 2 .....	119	203	155	154	213	113	176	118	157	123	159	117	133	138	137	136	142	144
Wd. 3 .....	142	158	192	103	224	85	192	96	176	101	174	104	157	111	160	108	164	120
Wd. 4 .....	155	177	205	133	253	92	233	91	198	117	194	116	171	135	190	118	198	123
Wd. 5 .....	219	234	261	188	335	126	301	132	275	155	257	160	249	181	255	159	257	178
Maquoketa Twp. ....	72	80	101	49	124	28	97	41	91	47	94	43	84	50	91	46	80	58
Mommouth Twp. ....	92	95	103	83	119	62	115	60	103	65	101	61	95	66	99	69	102	68
Otter Creek Twp. ....	30	142	28	137	64	100	42	115	35	117	34	117	27	122	31	119	41	120
Perry Twp. ....	129	86	139	76	165	49	149	50	142	59	146	53	137	56	141	49	136	69
Prairie Springs Twp. ....	45	168	38	168	70	139	45	145	45	138	52	124	44	136	36	137	44	149
Richland Twp. ....	31	112	46	62	66	78	43	84	43	80	45	74	37	87	46	80	42	87
South Fork Twp. ....	121	130	174	76	191	57	163	64	148	60	147	60	142	62	145	68	149	72
Tete Des Morts Twp. ....	69	167	73	166	109	121	86	129	73	133	74	131	65	139	68	136	72	145
Union Twp. ....	85	139	104	118	133	92	111	100	107	99	105	104	91	117	107	106	110	105
Van Buren Twp. ....	276	258	319	194	389	163	335	161	336	154	315	161	302	164	324	153	321	172
Washington Twp. ....	45	88	54	71	80	48	57	51	56	49	61	44	44	60	59	48	56	56
Total .....	2,460	3,757	2,981	3,138	3,875	2,393	3,283	2,526	2,958	2,612	2,921	2,593	2,635	2,790	2,831	2,652	2,890	2,881

JACKSON COUNTY

25 Precincts

1974 GENERAL ELECTION — BY PRECINCTS

PRECINCTS		U. S. SENATORS		REP IN CONGRESS		GOVERNOR		LIEUT. GOV.		SEC. OF STATE		AUDITOR OF STATE		TREAS. OF STATE		SEC. OF AGRI.		ATTORNEY GENERAL		
		(Rep.) Stanley	(Dem.) Culver	(Rep.) Dick	(Dem.) Smith	(Rep.) Ray	(Dem.) Schaben	(Rep.) Neu	(Dem.) Miller	(Rep.) Synhorst	(Dem.) Robinson	(Rep.) Smith	(Dem.) Forrat	(Rep.) Barringer	(Dem.) Fitzgerald	(Rep.) Lounsbury	(Dem.) York	(Rep.) Turner	(Dem.) Miller	
JASPER COUNTY		32 Precincts																		
Buena Vista	114	103	98	120	138	83	116	88	125	84	127	84	117	86	115	92	125	86	85	
Clear Creek	79	68	65	87	91	62	81	67	63	71	88	65	85	63	79	72	89	69	67	
Colfax																				
1st Wd.	80	133	78	143	90	127	86	128	96	122	98	120	89	125	100	119	96	123	86	
2nd Wd.	113	106	106	178	139	148	124	180	125	158	129	155	109	167	118	163	135	152	123	
3rd Wd.	53	210	47	215	83	182	59	205	62	200	63	198	52	206	61	198	77	188	67	
Des Moines	296	323	298	393	416	230	368	248	392	226	374	239	332	284	364	246	371	249	289	
Elk Creek	90	89	72	111	106	74	92	83	102	74	107	74	82	93	97	79	103	75	75	
Fairview	358	365	251	483	426	316	390	337	398	321	404	315	348	346	380	325	405	329	405	
Hickory Grove	68	63	62	67	77	54	72	61	58	71	58	77	54	68	63	68	70	60	60	
Independence	144	213	122	238	167	199	166	190	163	194	158	185	150	201	157	200	152	207	152	
Kellogg	160	199	137	223	220	151	186	175	190	164	186	155	165	177	183	171	186	178	186	
Lynn Grove-Lynneville	90	73	64	92	103	60	91	65	104	60	100	61	85	65	84	68	90	70	70	
Lynn Grove-Sully	187	97	118	161	182	104	173	97	212	65	211	64	157	96	165	94	178	96	96	
Malaka	50	54	39	66	60	45	53	52	51	52	52	45	46	54	48	59	56	48	48	
Mariposa	44	51	26	73	58	48	43	53	52	44	50	45	43	50	49	51	47	49	49	
Mound Prairie	71	124	51	143	95	98	82	110	92	103	88	103	77	117	89	106	103	92	92	
Newton Twp.	221	240	183	277	294	176	285	204	257	210	262	201	242	221	244	219	254	220	220	
Newton City																				
Wd. 1 Pr. 1	142	379	129	395	218	317	181	333	180	335	166	328	156	353	174	341	205	320	320	
Wd. 1 Pr. 2	315	384	271	435	423	294	389	321	394	321	372	330	336	352	354	337	375	334	334	
Wd. 2 Pr. 1	266	387	285	379	389	290	339	350	348	324	357	316	306	350	317	341	337	342	342	
Wd. 2 Pr. 2	320	451	309	455	465	318	406	362	406	363	414	355	378	383	399	364	409	367	367	
Wd. 3 Pr. 1	280	362	253	389	377	277	342	202	346	289	335	302	311	317	327	309	331	318	318	
Wd. 3 Pr. 2	242	365	195	411	333	283	294	314	295	314	296	305	275	320	281	314	301	308	308	
Wd. 4 Pr. 1	401	300	404	284	509	204	465	232	456	237	442	243	434	240	436	239	456	243	243	
Wd. 4 Pr. 2	343	372	318	389	465	261	426	280	420	295	414	297	391	312	391	307	408	311	311	
Palo Alto	161	123	122	170	199	99	180	107	193	98	203	86	170	112	176	107	193	99	99	
Poweshiek	104	144	82	169	132	122	109	142	112	138	112	131	98	152	109	142	121	135	135	
Rockland	66	50	43	67	74	46	67	46	77	36	82	35	61	46	71	40	78	59	59	
Rock Creek	114	111	82	139	132	97	118	103	112	110	116	107	105	115	109	113	122	106	106	
Sherman	77	68	60	85	79	69	76	67	77	64	81	61	71	70	79	65	80	67	67	
Washington	75	115	41	147	90	100	77	106	77	108	80	105	72	109	69	115	82	107	107	
Wabamtee	189	157	160	184	239	112	219	125	228	114	219	123	199	136	208	136	206	144	144	
Total	5,307	6,356	4,509	7,174	6,872	5,047	6,127	5,414	6,286	5,359	6,299	5,904	5,609	5,759	5,908	5,600	6,241	5,530	5,530	



18 Precincts

JEFFERSON COUNTY

PRECINCTS	U.S. SENATORS		REP. IN CONGRESS		GOVERNOR		LIEUT. GOV.		SEC. OF STATE		AUDITOR OF STATE		TREAS. OF STATE		SEC. OF AGRIC.		ATTORNEY GENERAL	
	Stanley (Rep.)	Culver (Dem.)	Leach (Rep.)	Mezvinsky (Dem.)	Ray (Rep.)	Schaden (Dem.)	Neu (Rep.)	Miller (Dem.)	Synhorst (Rep.)	Robinson (Dem.)	Smith (Rep.)	Forre (Dem.)	Baringer (Rep.)	Fitzgerald (Dem.)	Lounsbury (Rep.)	York (Dem.)	Turner (Rep.)	Miller (Dem.)
Blackhawk	76	43	73	45	80	41	83	34	84	29	87	27	74	88	28	78	36	
Buchanan	120	73	105	90	121	76	117	75	120	69	120	70	112	113	75	125	66	
Cedar	56	44	44	57	55	48	51	47	53	46	56	46	49	50	47	58	42	
Center	149	102	139	114	158	88	157	91	166	86	163	89	153	156	91	155	98	
Des Moines	45	40	36	48	47	39	42	44	46	37	46	35	39	42	47	47	39	
Fairfield	568	245	554	255	649	164	625	177	626	170	805	183	593	608	186	603	203	
1st Wd.	152	145	136	173	217	101	186	122	148	127	157	131	142	143	138	151	145	
2nd Wd.	114	130	92	153	125	124	120	126	113	125	116	126	102	135	107	130	117	
3rd Wd.	277	156	248	168	302	116	287	135	296	125	291	124	268	140	278	127	285	
4th Wd.	406	250	363	297	448	223	418	240	417	235	406	243	383	399	243	405	257	
5th Wd.	82	65	63	84	73	74	72	72	71	71	80	64	67	74	72	72	70	
Liberty	105	88	95	104	123	76	110	84	112	80	127	64	115	114	79	109	84	
Lockridge	158	90	124	122	140	107	142	98	145	100	153	91	139	141	101	153	99	
Locust Grove	81	82	74	89	104	59	89	63	77	76	76	70	74	80	78	85	73	
Penn.	130	58	108	76	128	65	116	60	121	55	120	59	109	110	65	112	63	
Polk	63	40	63	39	62	42	62	39	60	47	51	32	66	61	39	70	31	
Round Prairie	47	52	42	52	52	48	45	52	50	43	51	46	47	50	49	44	51	
Walnut	101	54	107	44	128	25	116	33	119	33	117	40	116	109	37	106	45	
Absentee	2,730	1,787	2,503	1,998	3,022	1,517	2,818	1,592	2,833	1,544	2,843	1,540	2,648	2,714	1,631	2,779	1,661	
Total																		

52 Precincts

JOHNSON COUNTY

Big Grove	223	373	204	390	305	299	260	327	233	339	226	337	209	345	227	337	211	368
Cedar	39	72	36	74	40	75	32	77	28	60	33	74	27	77	35	72	33	78
Clear Creek	91	121	95	114	124	101	119	88	99	99	111	84	86	102	98	101	93	116
East Lucas	38	50	36	50	60	31	54	35	48	39	46	39	40	41	47	38	37	48
Fremont	183	173	146	208	219	147	199	154	184	159	192	147	180	166	164	164	197	155
Graham	51	87	43	95	62	78	56	78	53	77	52	75	41	83	48	82	57	76
Hardin	83	130	61	148	89	134	78	118	71	117	71	119	57	127	77	115	70	128
Hills	50	111	45	116	68	100	66	82	52	94	60	87	40	100	49	95	53	99
Jefferson	159	301	110	336	207	252	171	275	168	283	167	277	148	284	170	274	154	293
Liberty	40	74	43	73	61	56	48	62	43	60	43	63	33	69	41	69	36	75

1974 GENERAL ELECTION — BY PRECINCTS

Lincoln.....	36	26	38	33	29	34	27	30	31	28	33	24	42	35	28	34	29	33	38	26	28	36
Madison.....	61	51	58	66	60	43	64	41	70	50	47	47	55	55	64	48	47	48	58	51	54	61
Monroe.....	44	51	35	38	31	43	38	54	33	50	37	40	71	61	22	60	30	52	22	61	43	44
Newport.....	125	102	108	107	88	103	107	109	102	97	97	97	119	117	101	114	103	115	106	102	91	125
Oxford.....	253	238	236	236	244	236	236	236	248	249	249	249	253	285	253	253	249	244	238	238	253	253
Penn.....	359	303	362	353	334	304	353	292	373	258	418	270	430	393	303	374	303	305	362	303	320	359
Pleasant Valley.....	53	52	31	47	32	38	40	46	37	53	33	52	40	48	48	48	52	47	31	52	33	53
Scott.....	133	132	143	149	125	123	149	126	145	111	170	106	179	151	133	142	133	137	143	132	142	133
Sharon.....	79	61	70	70	64	71	65	65	74	61	70	61	94	79	66	73	70	70	70	61	62	79
Union.....	92	89	82	88	75	86	78	87	83	89	83	82	95	105	105	114	114	92	82	89	92	92
University Heights.....	252	188	317	310	305	193	310	173	343	146	391	144	405	231	316	279	316	317	317	188	280	252
Washington.....	48	41	44	44	74	43	77	39	83	41	84	47	84	86	86	48	48	44	44	41	84	48
West Lucas.....	73	57	63	58	53	61	58	63	57	58	71	50	85	73	55	67	55	65	63	57	55	73
Coralville.....	475	413	365	365	327	396	365	406	381	347	459	308	522	511	315	519	315	444	365	413	337	475
No. 1.....	337	308	290	289	250	294	289	276	306	228	378	208	414	373	247	394	247	308	290	308	337	337
No. 2.....	87	58	42	48	37	54	48	55	47	48	59	40	70	85	25	74	25	42	42	58	40	87
No. 3.....																						
No. 4.....																						
No. 5.....																						
No. 6.....																						
No. 7.....																						
No. 8.....																						
No. 9.....																						
No. 10.....																						
No. 11.....																						
No. 12.....																						
No. 13.....																						
No. 14.....																						
No. 15.....																						
No. 16.....																						
No. 17.....																						
No. 18.....																						
No. 19.....																						
No. 20.....																						
No. 21.....																						
No. 22.....																						
No. 23.....																						
No. 24.....																						
No. 25.....																						
Absentee.....	365	267	255	276	248	263	273	280	282	225	333	207	369	342	239	354	239	255	267	255	365	
Total.....	8,240	14,020	9,178	13,197	14,058	8,546	12,402	9,308	10,386	10,487	9,943	10,845	8,869	11,219	9,909	10,631	9,014	12,671				

PRECINCTS	29 Precincts											
	U. S. SENATORS	REP IN CONGRESS	GOVERNOR	LIEUT. GOV.	SEC. OF STATE	AUDITOR OF STATE	TREAS. OF STATE	SEC. OF AGRI.	ATTORNEY GENERAL			
Cass .....	95	93	90	84	130	108	98	115	104	115	91	126
Castle Grove .....	65	84	109	91	93	99	98	85	104	94	94	93
Center Jct-Madison .....	89	99	112	93	81	111	108	81	86	100	92	98
Clay .....	38	33	33	35	41	39	36	39	34	35	42	45
Fairview .....	146	145	160	154	158	153	158	142	123	171	158	153
Greenfield .....	106	126	103	114	102	103	126	95	108	118	105	104
Hale .....	41	75	44	68	49	67	53	63	40	75	44	71
Jackson .....	56	68	56	61	64	62	59	59	48	71	53	68
Lovell .....	121	149	146	121	107	154	154	108	135	120	139	133
Morley .....	66	61	78	76	53	71	79	47	72	55	72	54
Onslow .....	56	37	44	44	34	44	49	39	47	39	48	45
Oxford .....	88	213	119	175	120	126	113	173	108	175	122	168
Richland-East .....	54	141	74	119	127	69	59	115	45	125	57	113
Richland-West .....	45	28	40	35	40	43	42	28	40	28	41	27
Rome .....	140	162	149	135	127	162	164	123	145	139	158	141
Scotch Grove .....	100	83	106	71	111	117	110	65	105	69	112	67
Stone City .....	11	39	17	33	30	21	21	30	17	31	19	30
Washington .....	14	69	20	18	60	21	19	58	16	61	11	68
Wayne .....	120	222	134	103	83	158	158	75	144	81	151	83
Wyoming .....	133	225	158	184	171	182	168	165	152	184	156	187
Anamosa												
No. 1 .....	194	273	211	249	212	231	233	213	228	217	235	220
No. 2 .....	68	133	79	122	89	112	77	111	68	122	82	108
No. 3 .....	71	137	77	123	108	92	92	100	76	114	86	106
No. 4 .....	218	278	251	239	209	278	278	203	260	225	275	222
Monticello												
No. 1 .....	185	192	207	152	140	229	221	135	219	136	221	140
No. 2 .....	185	186	219	136	236	241	238	114	216	129	230	124
No. 3 .....	150	191	144	180	169	169	174	138	145	161	163	143
No. 4 .....	202	170	206	149	254	112	227	332	205	148	231	144
Absentee .....	120	176	153	131	168	127	152	112	138	134	160	121
Total .....	2,977	3,922	3,279	3,438	3,771	3,074	3,559	2,963	3,201	3,270	3,464	3,318

1974 GENERAL ELECTION — BY PRECINCTS

PRECINCTS	U. S. SENATORS		REP. IN CONGRESS		GOVERNOR		LIEUT. GOV.		SEC. OF STATE		AUDITOR OF STATE		TREAS. OF STATE		SEC. OF AGR.		ATTORNEY GENERAL	
	Stanley (Rep.)	Culver (Dem.)	Dick (Rep.)	Smith (Dem.)	Ray (Rep.)	Schaden (Dem.)	Neu (Rep.)	Miller (Dem.)	Synhorst (Rep.)	Robinson (Dem.)	Smith (Rep.)	Forst (Dem.)	Baringer (Rep.)	Fitzgerald (Dem.)	Lounsbury (Rep.)	York (Dem.)	Turner (Rep.)	Miller (Dem.)
Adams.....	108	130	88	146	136	106	135	105	133	105	130	106	116	118	124	114	109	129
Alenton.....	171	203	110	264	182	194	169	195	174	189	181	182	155	197	160	201	176	193
Clear Creek.....	34	46	15	62	35	48	32	44	26	49	34	42	24	52	24	51	29	49
East English River.....	126	71	96	83	123	74	124	65	118	70	124	64	117	64	118	69	111	79
West English River.....	64	51	45	68	57	62	59	60	63	53	67	49	60	51	54	59	56	59
Jackson.....	150	78	96	118	131	92	126	90	133	82	145	72	133	89	132	88	132	87
East Lafayette.....	200	200	130	250	229	177	208	179	210	179	223	170	191	191	212	178	108	186
West Lafayette.....	33	112	17	126	40	105	30	113	30	112	30	112	23	117	29	112	32	112
East Lancaster.....	38	25	21	41	33	33	27	33	32	29	33	27	28	30	34	27	31	30
West Lancaster.....	65	78	34	106	69	77	63	79	75	63	63	60	61	73	68	68	72	65
Liberty.....	79	77	47	99	93	67	87	66	84	66	86	60	74	71	81	67	76	74
North Plank.....	32	61	22	68	38	57	33	56	27	60	36	56	27	59	23	66	31	58
South Plank.....	51	45	31	61	48	43	46	40	41	41	36	36	39	47	44	48	45	49
East Prairie.....	67	46	65	46	86	32	87	28	86	30	84	31	83	30	86	29	76	38
West Prairie.....	54	37	32	51	64	28	62	26	72	20	65	24	59	29	59	30	58	33
Richland.....	200	127	155	166	205	121	206	114	199	119	208	105	175	128	185	129	191	130
Stigourney Twp.....	46	44	31	57	51	42	49	43	42	47	47	40	41	44	37	48	40	44
Stigourney.....	113	124	91	129	139	102	129	98	130	92	130	97	109	106	111	109	123	102
1st Wd.....	113	65	87	92	127	58	118	61	110	65	122	57	102	67	107	65	106	74
2nd Wd.....	163	182	108	208	200	133	172	148	176	137	175	138	161	143	162	144	165	156
3rd Wd.....	121	103	80	139	129	101	126	95	122	94	132	85	113	99	115	99	114	106
4th Wd.....	75	62	50	87	73	64	66	68	71	58	78	53	82	64	68	61	73	60
Steady Run.....	94	86	57	113	99	81	89	80	92	78	97	74	81	83	83	88	78	88
Van Buren.....	92	122	69	143	94	122	85	121	101	110	105	107	76	122	91	120	88	126
Warren.....	57	53	43	66	63	49	68	44	71	40	71	42	54	56	59	51	56	57
Washington.....	133	119	113	130	154	102	148	98	155	91	151	85	136	97	137	98	136	111
What Cheer.....	114	116	105	122	136	95	124	93	132	82	127	90	115	95	123	92	121	100
Absentee.....	2,593	2,443	1,838	3,041	2,836	2,267	2,668	2,243	2,713	2,161	2,816	2,061	2,404	2,322	2,526	2,311	2,534	2,396
Total.....																		

KEOKUK COUNTY

27 Precincts



Swea.....	57	46	58	53	77	32	63	37	68	34	65	33	61	39	66	34	59	44
Union.....	75	83	77	92	97	71	73	61	83	67	86	65	78	70	79	72	81	71
Wesley.....	116	185	115	198	146	169	117	184	130	149	125	154	114	179	128	181	130	168
Whittemore.....	112	243	109	265	155	214	127	220	137	209	137	206	110	232	168	188	122	230
Absentee.....	153	128	154	125	189	92	178	99	180	93	174	94	150	109	164	105	170	102
Total.....	3,521	4,074	3,390	4,525	4,560	3,351	3,944	3,594	4,090	3,354	3,959	3,404	3,548	3,784	4,058	3,404	3,858	3,674

26 Precincts

LEE COUNTY

PRECINCTS	U. S. SENATORS		REP. IN CONGRESS	GOVERNOR		LIEUT. GOV.	SEC. OF STATE		AUDITOR OF STATE	TREAS. OF STATE		SEC. OF AGR.		ATTORNEY GENERAL		
	Stanley (Rep.)	Culver (Dem.)	Leach (Rep.)	Ray (Rep.)	Schaden (Dem.)	Neu (Rep.)	Miller (Dem.)	Synhorst (Rep.)	Robinson (Dem.)	Smith (Rep.)	Forret (Dem.)	Baringer (Rep.)	Fitzgerald (Dem.)	Lounsbury (Rep.)	York (Dem.)	Turner (Rep.)
Absentee.....	223	235	204	263	280	243	209	241	207	239	230	209	232	210	234	216
Des Moines Twp.....	91	92	70	120	119	98	86	104	79	106	87	86	102	81	99	86
Cedar Twp.....	95	58	60	99	84	77	70	93	58	92	66	74	77	69	78	69
Denmark Twp.....	130	102	116	126	139	100	102	135	97	132	98	102	130	98	136	100
Keokuk 5th Wd.....	476	428	512	403	684	596	294	606	288	589	561	310	588	288	507	384
Green Bay Twp.....	99	76	100	116	65	90	84	91	82	92	79	86	91	80	97	75
Keokuk 6th Wd.....	174	339	165	367	268	205	308	214	296	209	196	306	204	296	190	313
Fl. Madison 4th Wd.....	281	496	251	553	380	297	479	318	464	314	276	497	289	467	311	470
Keokuk 3rd Wd.....	266	331	284	323	382	318	279	327	265	330	305	278	320	264	280	318
Harrison Twp.....	102	39	73	65	111	34	42	101	36	95	39	81	48	86	46	43
Keokuk 2nd Wd.....	143	323	160	322	236	180	285	181	285	188	169	288	181	278	169	285
Marion Twp.....	76	122	40	165	86	68	125	82	104	74	108	55	130	62	121	76
West Point & Pleasant Ridge Twps.....	166	352	105	423	189	158	351	176	327	171	112	368	155	324	162	339
Ft. Madison 1st Wd.....	290	286	284	304	366	224	252	318	236	305	303	253	301	248	310	268
Montrose Twp.....	222	321	206	369	277	289	311	246	306	294	281	316	247	290	252	302
Ft. Madison 3rd Wd.....	280	486	223	565	379	418	456	313	449	319	440	281	278	473	322	440
Ft. Madison 2nd Wd.....	363	442	322	492	458	360	387	393	389	394	371	400	376	391	404	387
Washington Twp.....	233	170	199	212	228	176	182	219	168	225	205	172	217	172	217	172
Ft. Madison 5th Wd.....	306	431	260	497	394	333	408	319	409	337	393	427	313	408	318	415
Jackson Twp.....	195	220	192	229	235	185	218	201	200	200	185	209	205	194	196	209
Keokuk 7th Wd.....	243	309	220	352	363	210	282	288	265	280	251	269	265	276	251	302
Keokuk 4th Wd.....	110	347	103	367	207	145	311	149	311	167	290	133	146	307	143	320
Keokuk 1st Wd.....	302	365	334	353	474	387	280	403	261	401	382	272	387	261	346	323

LEE COUNTY continued

26 Precincts

PRECINCTS	U. S. SENATORS		REP. IN CONGRESS	GOVERNOR		LIEUT. GOV.	SEC. OF STATE		AUDITOR OF STATE	TREAS. OF STATE		SEC. OF AGRI.	ATTORNY GENERAL					
	Stanley (Rep.)	Culver (Dem.)		Ray (Rep.)	Schaben (Dem.)		Neu (Rep.)	Miller (Dem.)		Synhorst (Rep.)	Robinson (Dem.)			Smith (Rep.)	Forre (Dem.)	Baringer (Rep.)	Fitzgerald (Dem.)	Lounsberry (Rep.)
Donn Elson & Franklin Twps.....	244		192	192	274	119	228	139	259	118	252	119	232	131	252	118	235	132
Charleston & Van Buren Twps.....	106		98	132	123	111	113	108	116	101	120	95	105	110	110	105	97	123
Jefferson Twp.....	103		80	152	126	106	93	129	101	123	97	127	90	128	100	122	105	122
Total.....	5,319	6,744	4,831	7,545	6,978	5,469	5,768	6,178	5,995	5,924	5,982	5,830	5,381	6,268	5,732	5,988	5,628	6,344

Riley Blouin (Rep.) (Dem.)

LINN COUNTY

PRECINCTS	U. S. SENATORS		REP. IN CONGRESS	GOVERNOR		LIEUT. GOV.	SEC. OF STATE		AUDITOR OF STATE	TREAS. OF STATE		SEC. OF AGRI.	ATTORNY GENERAL					
	Blouin (Dem.)	Riley (Rep.)		Ray (Rep.)	Schaben (Dem.)		Neu (Rep.)	Miller (Dem.)		Synhorst (Rep.)	Robinson (Dem.)			Smith (Rep.)	Forre (Dem.)	Baringer (Rep.)	Fitzgerald (Dem.)	Lounsberry (Rep.)
No. 1.....	162	508	275	397	251	427	218	439	171	486	204	442	162	481	179	467	189	472
No. 2.....	365	803	571	363	589	396	529	403	499	451	491	433	465	451	477	449	452	499
No. 3.....	306	566	478	380	518	354	487	380	404	433	414	409	385	427	366	430	395	443
No. 4.....	995	604	924	264	906	299	863	306	823	336	804	330	771	354	788	347	739	430
No. 5.....	582	702	892	364	938	360	883	375	822	422	755	425	779	437	797	426	740	510
No. 6.....	185	538	291	430	294	422	266	422	233	447	223	436	220	447	223	448	227	448
No. 7.....	144	428	213	342	217	351	180	346	162	360	162	339	144	359	155	351	172	358
No. 8.....	302	590	462	426	500	399	426	426	400	360	390	452	364	477	369	466	370	483
No. 9.....	263	478	379	353	414	331	388	342	337	367	335	354	313	368	367	317	344	374
No. 10.....	398	794	711	463	723	481	639	513	590	544	597	500	535	564	590	517	561	586
No. 11.....	596	797	1,017	490	946	475	874	507	613	541	609	522	768	544	775	536	763	601
No. 12.....	531	671	785	402	840	370	782	407	691	474	708	431	674	464	684	453	668	504
No. 13.....	612	580	862	324	895	302	852	318	791	363	785	344	767	358	772	357	749	408
No. 14.....	251	747	445	541	472	530	376	591	330	638	349	599	293	650	321	629	332	647
No. 15.....	120	386	297	204	218	268	173	305	141	330	154	304	134	322	139	318	145	331
No. 16.....	444	947	669	721	700	700	592	542	542	810	572	737	507	794	564	664	489	572
No. 17.....	354	726	579	497	604	486	538	512	457	585	489	541	443	581	463	564	489	572
No. 18.....	331	547	514	547	514	561	453	587	371	649	443	585	375	628	408	604	396	632
No. 19.....	233	547	340	437	375	408	332	428	284	480	316	434	276	459	297	449	302	466
No. 20.....	435	840	663	690	690	594	593	639	520	711	581	621	499	694	507	684	537	696
No. 21.....	158	597	234	506	253	487	199	531	169	582	192	523	157	561	167	546	184	549
No. 22.....	168	597	335	584	339	586	273	597	232	647	250	610	219	629	239	605	250	636
No. 23.....	67	293	211	408	218	412	314	492	141	450	163	420	139	429	143	432	154	438
No. 24.....	215	610	351	465	374	455	314	492	280	521	483	511	281	505	281	505	286	517
No. 25.....	295	834	424	511	466	474	401	499	341	574	520	378	327	553	355	533	366	560

1974 GENERAL ELECTION — BY PRECINCTS

No. 26	243	632	402	464	423	457	373	462	324	521	349	475	302	517	315	502	328	517
No. 27	194	627	301	520	296	532	245	540	218	569	239	531	196	564	213	563	217	582
No. 28	102	335	167	270	172	262	147	275	131	283	143	244	124	281	141	266	139	283
No. 29	333	592	516	384	500	424	464	425	418	485	453	430	398	482	425	456	424	486
No. 30	208	386	293	306	321	276	275	284	218	337	232	305	215	318	343	307	226	342
No. 31	469	638	657	342	692	419	633	448	571	491	586	464	546	491	548	498	538	537
No. 32	356	619	531	434	547	430	501	448	449	492	477	466	427	493	446	481	439	512
No. 33	464	659	674	440	692	447	624	461	567	512	588	477	549	496	560	501	552	539
No. 34	447	556	678	451	725	416	643	446	578	525	618	465	559	509	560	507	512	547
No. 35	459	569	713	308	762	273	681	318	622	367	622	356	596	365	547	385	558	447
No. 36	459	620	700	383	735	374	647	415	595	486	577	457	543	475	467	365	546	515
No. 37	197	363	267	266	301	261	283	288	220	309	238	292	220	290	291	233	293	305
No. 38	217	375	297	290	349	248	314	269	267	311	267	278	255	305	255	302	270	313
No. 39	312	483	297	290	481	325	341	440	413	361	429	339	379	376	383	369	339	427
No. 40	359	524	540	334	582	306	524	345	451	407	463	380	438	399	394	452	421	436
No. 41	202	376	258	310	281	301	309	252	231	325	242	306	214	331	327	233	331	401
No. 42	239	476	355	358	414	303	374	319	329	352	342	335	298	367	315	357	305	379
No. 43	279	431	417	280	446	268	416	269	347	328	355	303	331	310	343	304	340	337
No. 44	271	458	355	369	410	327	364	267	322	366	340	363	300	317	319	380	318	401
No. 45	216	358	301	273	323	244	281	276	262	293	260	290	238	298	266	280	247	312
No. 46	45	119	46	115	54	110	58	103	56	104	59	101	54	102	64	97	54	107
No. 47	260	357	300	312	322	300	300	300	299	309	315	283	289	297	299	300	264	319
No. 48	60	80	51	88	58	79	59	77	53	88	61	79	48	87	54	86	51	89
No. 49	110	228	144	192	155	190	123	199	129	203	134	193	109	209	131	202	119	216
No. 50	175	140	101	109	107	107	86	120	77	134	86	120	74	133	74	132	81	129
No. 51	178	350	246	280	262	270	216	295	172	344	207	292	186	314	198	299	203	314
No. 52	63	121	79	105	79	107	80	99	77	110	82	100	67	108	78	105	77	108
No. 53	119	170	137	147	142	145	119	151	112	156	118	145	109	154	118	150	103	167
No. 54	285	575	374	492	415	482	358	467	325	510	340	481	302	518	319	509	331	522
No. 55	204	175	222	154	224	164	207	164	209	164	219	148	201	181	213	160	204	168
No. 56	86	88	93	62	98	58	86	67	86	67	88	63	86	64	94	59	77	76
No. 57	253	278	312	213	328	199	299	207	273	237	295	218	276	230	294	222	266	257
No. 58	215	360	249	310	282	292	255	306	239	321	245	313	212	336	231	323	230	338
No. 59	241	243	264	218	268	228	248	222	233	240	252	218	232	225	238	227	235	243
No. 60	378	568	503	433	552	298	555	364	475	438	492	419	451	498	479	428	439	490
No. 61	166	196	192	168	205	160	183	161	172	179	178	167	170	170	186	162	174	177
No. 62	78	178	94	161	107	153	89	163	70	160	94	171	72	177	76	176	71	184
No. 63	250	464	334	377	356	368	322	377	272	425	283	386	277	401	277	402	292	407
No. 64	103	64	76	82	113	76	100	83	99	84	103	75	87	86	99	83	99	83
No. 65	109	107	161	54	165	55	160	55	154	60	147	62	145	65	141	70	142	70
No. 66	182	391	239	343	236	350	213	352	211	355	234	330	188	365	217	345	197	378
No. 67	579	1,199	860	905	941	633	853	866	802	922	616	877	753	930	790	898	761	965
Total	18,187	32,193	26,780	23,636	28,244	22,836	25,223	24,016	22,662	26,373	23,552	24,571	21,049	26,156	22,395	25,630	22,037	27,349



13 Precincts															
LOUISA COUNTY															
PRECINCTS															
U. S. SENATORS	REP. IN CONGRESS	GOVERNOR		LIEUT. GOV.	SEC. OF STATE	AUDITOR OF STATE	TREAS. OF STATE	SEC. OF AGR.	ATTOR. GENERAL						
Stanley (Rep.)	Leach (Rep.)	Ray (Rep.)	Schaben (Dem.)	Neu (Rep.)	Miller (Dem.)	Synhorst (Rep.)	Robinson (Dem.)	Smith (Rep.)	Forret (Dem.)	Baringer (Rep.)	Fitzgerald (Dem.)	Lounsberry (Rep.)	York (Dem.)	Turner (Rep.)	Miller (Dem.)
Columbus City.....	133	96	150	84	144	133	90	140	85	130	94	140	84	139	93
Columbus Jct-Oakland.....	262	244	292	113	267	250	139	253	132	238	146	247	143	245	151
Concord.....	78	62	79	59	74	74	59	80	52	68	61	70	61	67	64
Cotter-Union.....	78	82	86	32	88	89	26	85	27	79	34	81	32	81	37
Eliot.....	88	81	106	129	79	79	146	81	144	78	147	74	151	78	150
Elm Grove-Marshall.....	98	51	115	35	109	111	31	110	35	104	41	108	36	109	36
Grandview Corp.....	55	41	61	40	54	44	50	48	47	38	56	41	52	49	48
Grandview Twp.....															
Port Louisa.....	157	149	169	92	156	163	93	159	97	138	109	152	103	157	101
Letts Corp.....	65	68	63	72	49	63	58	60	59	58	61	59	60	56	63
Morning Sun.....	220	207	238	134	213	213	142	212	139	196	153	202	150	217	142
Wapello City.....	394	387	427	227	392	394	225	392	229	367	242	367	245	386	241
Wapello Twp.-Jefferson.....	185	184	208	96	188	191	103	190	101	185	106	178	113	180	114
Absentee.....	93	90	96	32	88	90	30	95	28	86	34	89	31	93	31
Total.....	1,896	1,848	2,099	1,122	1,913	1,893	1,192	1,906	1,175	1,783	1,284	1,808	1,261	1,857	1,271

16 Precincts															
LUCAS COUNTY															
PRECINCTS															
U. S. SENATORS	REP. IN CONGRESS	GOVERNOR		LIEUT. GOV.	SEC. OF STATE	AUDITOR OF STATE	TREAS. OF STATE	SEC. OF AGR.	ATTOR. GENERAL						
Dick (Rep.)	Smith (Dem.)	Ray (Rep.)	Schaben (Dem.)	Neu (Rep.)	Miller (Dem.)	Synhorst (Rep.)	Robinson (Dem.)	Smith (Rep.)	Forret (Dem.)	Baringer (Rep.)	Fitzgerald (Dem.)	Lounsberry (Rep.)	York (Dem.)	Turner (Rep.)	Miller (Dem.)
Benton.....	49	36	60	54	56	62	51	71	42	59	51	52	58	49	64
Cedar.....	57	51	76	39	70	67	52	75	45	58	59	61	60	67	54
First Wd.....	278	235	320	257	287	288	259	303	241	263	256	277	265	300	261
Second Wd.....	286	263	345	221	327	313	236	315	237	295	239	299	246	310	242
Third Wd.....	343	283	402	219	269	370	216	386	211	359	227	357	234	363	242
English.....	72	57	78	103	77	69	87	78	93	66	107	63	110	71	105
Jackson.....	84	83	93	82	86	83	87	87	76	85	77	87	78	92	77
Liberty.....	58	44	51	48	53	54	44	54	43	45	50	51	43	58	41
Lincoln.....	62	53	62	81	72	66	65	74	84	67	69	60	96	63	97
Ottercreek.....	49	37	45	66	42	43	61	57	50	38	67	37	71	54	55
Pleasant.....	53	58	68	46	64	67	46	68	43	58	50	49	64	62	50
Union.....	53	33	76	63	84	60	73	67	66	57	75	61	75	70	66
Warren.....	37	28	38	43	38	42	37	47	35	41	38	41	38	40	36

1974 GENERAL ELECTION — BY PRECINCTS

Washington .....	157	136	120	168	194	103	168	105	155	119	167	112	137	129	138	131	177	116
Whitebreast .....	81	58	73	73	91	58	82	56	81	80	88	55	75	55	81	60	89	56
Absentee .....	70	103	73	103	97	82	111	82	91	78	92	77	74	88	88	82	89	85
Total .....	1,783	1,817	1,527	2,118	2,117	1,565	1,883	1,586	1,914	1,805	2,031	1,510	1,797	1,660	1,802	1,717	1,954	1,847

LYON COUNTY

16 Precincts

PRECINCTS	U.S. SENATORS		REP. IN CONGRESS		GOVERNOR		LIEUT. GOV.		SEC. OF STATE		AUDITOR OF STATE		TREAS. OF STATE		SEC. OF AGRI.		ATTORNEY GENERAL	
	(Rep.)	(Dem.)	Mayne (Rep.)	Bedell (Dem.)	Ray (Rep.)	Schaden (Dem.)	Neu (Rep.)	Miller (Dem.)	Synhorst (Rep.)	Robinson (Dem.)	Smith (Rep.)	Forre (Dem.)	Baringer (Rep.)	Fitzgerald (Dem.)	Lounsbury (Rep.)	York (Dem.)	Turner (Rep.)	Miller (Dem.)
Allison and Lwd. No. 2.	130	71	145	91	159	71	135	73	153	81	144	59	134	76	144	61	144	70
Centennial and Lyon	102	93	110	113	140	75	108	89	113	90	108	90	97	96	116	79	106	93
Cleveland	71	43	58	59	74	42	63	45	74	38	87	41	65	44	69	39	87	41
Date	66	39	53	53	76	30	66	39	74	30	68	36	66	38	66	37	64	40
Doon	152	51	151	69	159	57	152	53	159	49	156	47	149	53	152	52	155	51
No. 1.	78	49	70	70	83	51	74	50	81	52	81	44	85	48	78	47	77	52
No. 2.	156	46	144	69	174	31	150	46	155	40	160	38	152	43	134	39	159	39
Elgin	93	92	95	27	100	21	95	21	98	19	96	19	94	21	92	23	92	21
Garfield	75	18	69	35	86	18	76	15	79	15	80	14	78	15	82	14	79	19
Larchwood 1 and Sioux	161	280	156	331	223	254	161	273	170	271	170	263	156	274	171	272	159	278
Liberat and Midland	84	39	84	53	89	43	78	40	81	40	83	36	74	44	78	39	60	39
Lyon and Richland	285	158	258	216	329	130	295	149	312	128	297	136	295	141	311	133	296	140
Riverside and Rock	106	48	93	73	105	53	93	58	115	44	104	49	94	57	104	49	95	61
Rock Rapids	611	331	532	487	758	250	657	281	691	265	656	270	612	298	647	282	663	276
Wheeler	305	164	289	206	369	114	321	136	335	131	336	130	304	149	304	125	316	145
Absentee	56	38	48	56	72	31	60	35	65	32	66	34	60	35	56	39	62	36
Total	2,531	1,490	2,355	2,008	2,996	1,271	2,594	1,406	2,755	1,305	2,672	1,306	2,515	1,426	2,634	1,310	2,614	1,399

MADISON COUNTY		20 Precincts										ATTORNEY GENERAL				
PRECINCTS	U. S. SENATORS	REP. IN CONGRESS	GOVERNOR	LIQUIT. GOV.	SEC. OF STATE	AUDITOR OF STATE	TREAS. OF STATE	SEC. OF AGR.			ATTORNEY GENERAL					
	Stanley (Rep.)	Culver (Dem.)	Ray (Rep.)	Schaben (Dem.)	Neu (Rep.)	Miller (Dem.)	Synhorst (Rep.)	Robinson (Dem.)	Smith (Rep.)	Forst (Dem.)	Barringer (Rep.)	Fitzgerald (Dem.)	Lounsbury (Rep.)	York (Dem.)	Turner (Rep.)	Miller (Dem.)
Lee	44	37	63	72	55	78	49	82	42	89	40	87	39	91	54	83
Jefferson	62	58	64	66	60	66	66	63	63	66	60	68	61	70	70	59
Earham-Madison	312	298	379	171	364	174	372	177	385	186	343	189	346	196	353	203
Penn.	81	88	75	92	100	72	93	71	97	70	93	74	84	74	101	68
Jackson	66	62	68	61	68	62	61	60	53	69	54	57	69	56	63	61
Douglas-Lincoln	151	138	146	154	161	121	166	128	168	125	151	131	169	127	163	135
Union	73	67	58	87	83	61	72	64	75	62	64	66	74	63	79	58
Crawford	71	108	60	125	83	104	87	97	83	99	93	75	103	74	91	101
South	160	184	147	202	180	170	168	188	175	173	162	175	162	180	195	156
Scott	75	121	72	132	94	117	81	110	78	110	79	110	79	118	90	108
Webster	57	56	51	63	67	48	59	48	70	41	56	50	56	51	63	51
Grandriver	91	52	86	63	100	50	93	51	93	54	89	55	90	55	87	61
Monroe	48	64	62	63	62	52	49	60	53	60	43	66	52	61	59	54
Walnut	64	87	66	94	64	64	72	77	68	80	73	80	73	77	87	68
Ohio	137	174	131	188	151	172	145	158	155	155	132	169	144	166	164	147
Winterset	176	183	149	221	196	183	182	178	194	163	170	160	184	167	190	173
No. 1	214	200	214	232	272	172	254	174	261	164	264	182	241	182	243	190
No. 2	202	196	177	233	247	170	233	169	234	167	238	187	204	187	224	185
No. 3	195	151	184	197	209	156	194	146	198	135	179	152	187	153	195	148
No. 4	117	65	126	57	138	46	134	47	129	49	133	48	125	50	134	47
Absentees	2,386	2,406	2,821	2,130	2,828	2,136	2,680	2,082	2,712	2,093	2,426	2,211	2,531	2,235	2,709	2,146

MAHASKA COUNTY		27 Precincts														
Adams Twp.	82	58	85	80	91	85	93	46	95	45	101	85	92	49	97	45
Black Oak Twp.	151	68	91	139	157	75	139	81	184	35	184	132	78	165	157	67
Cedar Twp.	197	184	128	232	215	154	197	157	222	129	208	179	153	187	206	150
East Des Moines Twp.	20	44	12	50	30	25	36	25	30	32	31	33	26	34	32	30
West Des Moines Twp.	36	41	33	43	42	38	36	36	40	32	40	35	39	35	36	42
Eddyville Town	21	24	17	28	25	20	23	18	24	21	26	20	21	21	28	19
Garfield Twp.	141	145	114	165	147	134	131	141	141	126	147	126	130	137	137	131

Dick Smith (Rep.) (Dem.)

Harrison-East Twp.....	44	53	37	62	58	47	49	47	55	41	59	34	48	41	50	43	48	41
Harrison-West Twp.....	35	28	23	44	45	21	48	21	48	14	46	14	31	22	38	15	45	14
Jefferson Twp.....	51	47	42	54	61	41	54	38	62	34	63	27	50	59	60	36	66	31
Lincoln Twp.....	85	56	61	83	110	38	97	44	106	32	101	37	91	43	109	33	98	46
Madison Twp.....	80	85	43	124	104	72	87	73	106	60	86	63	78	76	84	67	84	81
Monroe Twp.....	72	59	62	70	75	59	70	57	77	51	86	40	72	54	76	50	76	70
Oskaloosa																		
1st Wd.....	307	343	238	408	373	298	348	287	366	269	357	259	315	295	346	276	357	289
2nd Wd.....	200	270	149	317	225	273	189	270	212	241	213	242	163	264	184	253	202	263
3rd Wd.....	350	333	296	391	403	294	366	290	384	273	384	258	335	284	356	278	381	286
4th Wd.....	418	292	365	346	541	186	484	205	501	200	484	208	459	224	453	232	457	245
5th Wd.....	486	345	427	413	582	280	551	279	570	257	582	251	506	290	529	271	541	290
Pleasant Grove Twp.....	66	74	50	86	60	88	60	71	70	65	63	67	50	76	62	64	64	69
Prairie Twp.....	274	201	334	316	245	285	247	309	219	313	210	243	243	252	290	223	275	260
Richland Twp.....	152	67	93	128	139	85	147	67	182	38	166	47	144	58	150	57	156	60
Scott Twp.....	79	46	48	76	90	42	71	50	92	36	86	28	73	45	84	41	76	46
Spring Creek Twp.....	112	130	79	157	159	90	150	90	149	87	152	84	125	99	140	96	140	102
Union Twp.....	83	54	52	82	94	47	84	47	89	39	91	35	81	42	79	51	87	42
University Park Twp.....	140	33	122	54	158	20	140	34	145	28	147	28	142	27	140	30	152	25
White Oak Twp.....	79	67	52	90	78	76	69	72	76	86	74	63	66	71	74	67	68	69
Absentee.....	141	187	125	197	172	162	163	161	175	153	172	149	148	167	148	171	165	163
Total.....	3,922	3,387	3,015	4,253	4,550	2,992	4,161	2,966	4,520	2,823	4,472	2,554	3,817	2,982	4,136	2,815	4,229	2,956

26 Precincts

PRECINCTS	U.S. SENATORS		REP. IN CONGRESS		GOVERNOR		LIEUT. GOV.		SEC. OF STATE		AUDITOR OF STATE		TREAS. OF STATE		SEC. OF AGR.		ATTORNEY GENERAL	
	(Rep.)	(Dem.)	(Rep.)	(Dem.)	(Rep.)	(Dem.)	(Rep.)	(Dem.)	(Rep.)	(Dem.)	(Rep.)	(Dem.)	(Rep.)	(Dem.)	(Rep.)	(Dem.)	(Rep.)	(Dem.)
Harvey.....	60	65	55	76	79	57	67	59	77	48	77	50	59	58	60	59	74	55
Tracy.....	43	101	39	82	59	62	43	68	58	56	58	56	47	60	55	61	57	59
Dallas Outside.....	53	106	17	115	37	96	28	101	33	91	33	90	18	103	44	102	60	84
Dallas Town.....	23	106	48	263	94	231	82	227	71	231	66	235	54	237	63	229	115	201
Melcher Twp.....	60	246	48	80	67	70	69	80	63	63	56	66	50	72	55	73	61	65
Franklin.....	55	76	48	77	118	102	84	102	93	93	98	86	78	102	82	98	103	89
Attica.....	85	109	77	118	102	95	84	116	36	108	31	111	25	115	29	113	44	101
Pershing.....	31	113	22	122	45	102	26	116	166	159	171	150	134	181	153	171	177	162
East Knoxville.....	154	161	120	224	185	162	164	163	186	159	171	150	134	181	153	171	177	162
West Knoxville.....	123	88	101	110	141	81	118	90	134	73	135	68	112	83	110	89	130	76

MARION COUNTY

28 Precincts

MARION COUNTY continued

PRECINCTS	U. S. SENATORS		REP. IN CONGRESS		GOVERNOR		LIEUT. GOV.		SEC. OF STATE		AUDITOR OF STATE		TREAS. OF STATE		SEC. OF AGR.		ATTORNEY GENERAL		
	Stanley (Rep.)	Culver (Dem.)	Dick (Rep.)	Smith (Dem.)	Ray (Rep.)	Schaden (Dem.)	Neu (Rep.)	Miller (Dem.)	Synhorst (Rep.)	Robinson (Dem.)	Smith (Rep.)	Forrest (Dem.)	Baringer (Rep.)	Fitzgerald (Dem.)	Lounsbury (Rep.)	York (Dem.)	Turner (Rep.)	Miller (Dem.)	
Knoxville	325	399	292	435	441	314	399	324	420	304	398	328	349	355	375	325	388	329	
1st.....	208	305	203	335	304	242	281	254	274	252	265	261	235	272	255	249	266	264	
2nd.....	377	419	347	461	476	351	411	363	453	338	454	336	387	373	401	363	449	360	
3rd.....	204	164	134	244	233	145	209	156	235	132	234	130	171	181	208	154	223	146	
Lake Prairie																			
Pella	364	279	259	406	470	210	418	222	446	200	412	213	363	237	384	222	408	240	
1st.....	425	291	319	419	545	213	475	231	528	180	497	204	410	252	456	232	490	239	
2nd.....	450	262	338	403	558	204	501	218	569	181	513	188	457	234	488	213	492	237	
3rd.....	236	139	182	196	313	76	280	99	268	99	259	94	224	114	252	101	238	136	
4th.....	54	129	48	136	62	124	55	126	62	119	57	123	51	127	54	124	54	129	
Bussey.....	11	44	10	48	20	40	18	39	17	39	20	38	14	43	15	39	17	42	
Hamilton.....	23	34	14	49	22	40	21	41	24	35	24	36	18	40	17	40	25	35	
Marysville.....	81	128	62	152	122	93	102	106	102	108	99	108	86	117	87	121	106	110	
Pleasant Grove.....	171	252	154	271	220	206	201	222	204	223	194	230	171	243	179	240	199	234	
Pleasantville.....	36	63	31	67	53	47	48	50	48	49	46	52	37	56	45	51	48	48	
Red Rock.....	88	92	57	127	122	69	104	172	128	54	113	58	82	86	100	74	111	69	
Summit.....	35	37	32	42	50	23	40	34	41	33	30	36	37	40	36	44	28	28	
Union.....	62	92	62	94	88	75	78	78	87	64	90	60	89	74	75	75	90	66	
Washington.....	129	150	108	169	155	133	143	138	148	134	148	133	132	142	139	136	150	132	
Absentee.....																			
Total.....	3,966	4,434	3,212	5,353	5,127	3,653	4,519	3,975	4,928	3,568	4,644	3,629	3,936	4,095	4,241	3,885	4,663	3,932	

1974 GENERAL ELECTION — BY PRECINCTS

PRECINCTS	U.S. SENATORS		REP. IN CONGRESS	GOVERNOR		LIEUT. GOV.		SEC. OF STATE		AUDITOR OF STATE		TREAS. OF STATE		SEC. OF AGRIC.		ATTOR. GENERAL	
	Stanley (Rep.)	Culver (Dem.)		Ray (Rep.)	Schaben (Dem.)	Neu (Rep.)	Miller (Dem.)	Synhorst (Rep.)	Robinson (Dem.)	Smith (Rep.)	Forrest (Dem.)	Baringer (Rep.)	Fitzgerald (Dem.)	Lounsbury (Rep.)	York (Dem.)		Turner (Rep.)
Bangor.....	46	45	35	62	30	57	32	56	29	57	31	53	35	60	32	60	30
Eden.....	107	109	95	115	107	92	118	99	111	111	100	85	124	115	89	105	107
Green Castle.....	185	136	194	137	118	126	128	183	130	195	119	174	130	185	132	188	133
Iowa.....	102	123	103	128	107	107	114	100	120	117	102	97	114	113	105	111	111
Jefferson.....	142	161	145	157	137	142	151	152	135	149	143	126	160	155	140	148	144
Le Grand.....	212	177	204	184	174	210	178	218	163	216	162	194	173	213	165	210	185
Liberty.....	63	91	65	77	82	75	79	79	71	82	68	55	102	115	43	79	73
Liscomb.....	113	91	121	145	67	132	72	128	74	140	67	116	80	190	71	128	76
Logan.....	189	149	146	231	119	112	127	208	123	212	119	185	139	208	127	212	127
Marquette.....	107	91	122	75	136	70	80	121	71	121	65	100	91	121	73	105	87
Marion.....	189	110	194	231	84	209	98	205	95	211	92	180	117	206	100	204	104
Minerva.....	137	86	135	153	78	135	88	134	84	143	75	115	106	155	64	143	82
State Center.....	325	288	343	406	228	367	238	368	226	384	213	297	313	398	212	365	236
Taylor.....	98	86	121	131	70	121	66	122	64	120	82	111	72	125	64	127	86
Timber Creek																	
No. 1.....	130	107	137	169	78	149	91	152	86	144	88	122	106	146	88	142	95
No. 2.....	61	67	62	87	44	78	78	50	76	50	50	69	51	76	48	79	49
Vienna.....	100	52	117	39	42	104	48	110	40	107	39	96	49	109	42	113	36
Washington.....	108	74	123	88	120	76	109	80	114	67	117	64	103	78	119	67	71
Absentee.....	170	148	172	135	87	203	102	210	201	206	105	186	124	197	111	193	122
1st Wd. 1st Pr.....	138	327	128	354	219	276	174	296	167	288	189	308	308	163	286	177	295
1st Wd. 2nd Pr.....	225	361	256	336	293	278	314	277	306	277	299	234	337	262	311	270	327
2nd Wd. 1st Pr.....	263	315	290	375	220	325	246	317	236	319	235	285	284	310	238	318	256
2nd Wd. 2nd Pr.....	369	288	418	266	179	477	206	450	215	439	219	412	244	440	220	443	238
3rd Wd. 1st Pr.....	352	308	360	317	465	410	259	397	251	398	246	348	288	383	258	399	272
3rd Wd. 2nd Pr.....	265	353	278	344	370	263	291	300	291	308	279	252	322	305	279	304	313
4th Wd. 1st Pr.....	202	268	213	274	297	205	216	241	216	251	212	210	243	243	211	263	215
4th Wd. 2nd Pr.....	220	320	224	309	260	248	276	253	265	257	256	211	287	252	253	262	265
5th Wd. 1st Pr.....	480	380	461	620	282	546	308	532	318	533	313	483	353	527	319	590	368
5th Wd. 2nd Pr.....	374	459	494	668	302	582	360	545	367	554	358	497	413	557	360	535	409
6th Wd. 1st Pr.....	414	284	336	258	435	184	378	220	365	365	212	337	242	349	221	349	255
6th Wd. 2nd Pr.....	500	267	506	273	182	583	209	550	207	552	202	518	228	538	212	537	242
Total.....	6,405	6,122	6,663	6,049	4,657	7,330	5,159	7,229	5,021	7,327	4,883	6,390	5,701	7,276	4,962	7,277	5,393

31 Precincts

PRECINCTS	U. S. SENATORS		REP. IN CONGRESS		GOVERNOR		LIEUT. GOV.		SEC. OF STATE		AUDITOR OF STATE		TREAS. OF STATE		SEC. OF AGRI.		ATTOR. GENERAL	
	(Rep.)	(Dem.)	(Rep.)	(Dem.)	(Rep.)	(Dem.)	(Rep.)	(Dem.)	(Rep.)	(Dem.)	(Rep.)	(Dem.)	(Rep.)	(Dem.)	(Rep.)	(Dem.)	(Rep.)	(Dem.)
Hienderson	170	85	207	64	171	99	188	94	172	89	178	78	173	82	177	83	179	80
Ingraham	105	72	116	80	118	73	94	81	100	77	104	67	99	73	101	76	103	70
Mineola	67	62	85	52	73	62	70	63	72	59	68	64	69	60	72	61	65	68
West Oak	60	59	63	66	68	64	61	65	66	61	64	62	60	62	61	64	64	65
St. Mary's	22	15	27	13	22	18	19	20	22	16	23	16	20	17	21	17	22	17
Pacific Junction	105	108	119	111	112	116	106	113	101	117	103	110	96	119	102	116	108	118
Glenwood																		
1st Wd.	208	187	213	220	236	193	210	193	219	190	219	189	201	194	217	188	216	198
2nd Wd.	230	199	236	181	265	164	239	160	246	156	250	152	233	159	243	155	246	167
3rd Wd.	225	119	228	137	244	120	233	115	236	110	235	115	226	120	233	114	225	126
Center	62	50	89	36	75	50	69	46	74	48	74	41	68	46	75	42	73	46
Malvern	250	136	301	102	301	103	265	127	256	121	263	113	253	119	255	122	257	129
Hastings	62	46	68	47	71	43	56	50	65	43	63	44	68	39	64	44	63	48
Emerson	128	70	171	58	146	76	137	77	147	64	146	66	140	68	137	72	140	74
Strahan	102	70	134	52	110	72	100	71	93	76	101	69	91	74	106	68	102	70
Rawies	55	19	64	18	58	22	56	20	53	19	51	20	52	19	53	19	53	19
Tabor	22	20	20	23	24	17	25	17	20	23	25	18	22	18	23	20	23	20
Absentee	62	30	67	27	60	32	61	32	65	27	63	29	60	31	63	28	61	32
Total	1,835	1,307	2,208	1,287	2,156	1,314	1,969	1,344	2,007	1,298	2,030	1,253	1,931	1,300	2,003	1,289	2,000	1,347

PRECINCTS	U. S. SENATORS		REP. IN CONGRESS		GOVERNOR		LIEUT. GOV.		SEC. OF STATE		AUDITOR OF STATE		TREAS. OF STATE		SEC. OF AGRI.		ATTOR. GENERAL	
	(Rep.)	(Dem.)	(Rep.)	(Dem.)	(Rep.)	(Dem.)	(Rep.)	(Dem.)	(Rep.)	(Dem.)	(Rep.)	(Dem.)	(Rep.)	(Dem.)	(Rep.)	(Dem.)	(Rep.)	(Dem.)
Burr Oak	56	79	47	71	74	57	65	52	72	46	75	44	60	52	72	48	69	47
Cedar	93	77	107	71	121	57	109	65	113	61	112	61	108	61	108	64	105	68
Douglas	90	93	120	82	105	95	98	93	97	97	93	93	99	101	97	97	93	105
East Lincoln	34	39	39	40	35	48	35	42	38	39	37	36	33	40	37	39	39	38
Jenkins	159	132	196	141	199	147	180	143	187	136	194	131	174	136	182	137	183	138
Liberty	78	46	83	41	87	47	72	60	93	38	89	42	75	56	89	42	87	45
Mitchell	62	92	73	93	86	64	70	90	75	82	70	82	65	83	72	88	69	89
Newburg	72	67	90	63	101	57	92	56	99	50	94	51	90	53	92	58	92	56
Osage Twp.	76	48	80	46	80	44	79	45	81	44	83	42	82	43	80	45	80	45
Total	1,835	1,307	2,208	1,287	2,156	1,314	1,969	1,344	2,007	1,298	2,030	1,253	1,931	1,300	2,003	1,289	2,000	1,347





21 Precincts

PRECINCTS	U.S. SENATORS		REP IN CONGRESS	GOVERNOR		LIEUT. GOV.	SEC. OF STATE		AUDITOR OF STATE	TREAS. OF STATE		SEC. OF AGR.	ATTOR. GENERAL
	(Rep.)	(Dem.)		(Rep.)	(Dem.)		(Rep.)	(Dem.)		(Rep.)	(Dem.)		
Sloux .....	29	28	39	21	38	37	23	35	24	33	20	23	35
Spring Valley .....	109	120	125	101	130	126	106	119	101	126	99	97	126
Whiting .....	123	85	108	121	96	87	128	79	119	82	119	83	85
Willow .....	45	41	53	38	49	41	52	33	50	34	45	48	38
Absentee .....	93	73	96	100	68	63	105	60	98	65	95	95	69
Total .....	2,088	2,189	1,880	2,063	2,397	2,025	2,144	2,096	2,100	2,114	1,966	2,047	2,157

Dick Smith  
(Rep.) (Dem.)

11 Precincts

PRECINCTS	U.S. SENATORS		REP IN CONGRESS	GOVERNOR		LIEUT. GOV.	SEC. OF STATE		AUDITOR OF STATE	TREAS. OF STATE		SEC. OF AGR.	ATTOR. GENERAL
	(Rep.)	(Dem.)		(Rep.)	(Dem.)		(Rep.)	(Dem.)		(Rep.)	(Dem.)		
No. 1 .....	150	187	134	196	172	172	167	158	156	170	144	137	151
No. 2 .....	224	193	214	204	277	246	250	156	252	161	231	241	239
No. 3 .....	146	165	141	169	193	131	156	137	158	137	143	139	148
No. 4 .....	159	171	146	184	184	175	172	155	166	159	152	163	171
No. 5 .....	160	177	136	204	185	170	182	165	164	188	149	154	176
No. 6 .....	96	81	75	97	88	85	84	89	85	90	76	96	85
No. 7 .....	76	85	70	98	92	77	178	84	85	169	67	188	87
No. 8 .....	57	150	40	168	156	146	54	146	63	137	47	61	143
No. 9 .....	126	171	107	188	144	158	136	154	140	151	121	165	68
No. 10 .....	96	93	65	121	90	80	90	97	90	93	74	105	82
Absentee .....	120	95	102	108	144	133	125	86	135	81	123	87	126
Total .....	1,410	1,568	1,230	1,735	1,625	1,479	1,485	1,519	1,484	1,516	1,327	1,629	1,471

Scherie Harkin  
(Rep.) (Dem.)

17 Precincts

PRECINCTS	U.S. SENATORS		REP IN CONGRESS	GOVERNOR		LIEUT. GOV.	SEC. OF STATE		AUDITOR OF STATE	TREAS. OF STATE		SEC. OF AGR.	ATTOR. GENERAL
	(Rep.)	(Dem.)		(Rep.)	(Dem.)		(Rep.)	(Dem.)		(Rep.)	(Dem.)		
Absentee .....	95	32	102	34	116	25	110	22	105	25	104	27	105
Douglas .....	66	72	74	67	68	62	72	64	69	66	66	60	67
East .....	60	37	70	24	64	37	62	30	61	32	34	33	59
Frankfort .....	95	46	114	31	104	39	106	34	109	32	104	102	108
Garfield .....	71	24	70	27	67	27	69	24	69	25	67	25	73
Grant .....	94	24	108	17	104	20	103	19	101	19	95	23	96



MUSCATINE COUNTY continued																		
PRECINCTS	U. S. SENATORS		REP. IN CONGRESS		GOVERNOR		LIEUT. GOV.		SEC. OF STATE		AUDITOR OF STATE		TREAS. OF STATE		SEC. OF AGRIL.		ATTORNEY GENERAL	
	Stanley (Rep.)	Culver (Dem.)	Leach (Rep.)	Mezvinsky (Dem.)	Ray (Rep.)	Schaben (Dem.)	Neu (Rep.)	Miller (Dem.)	Synhorst (Rep.)	Robinson (Dem.)	Smith (Rep.)	Forre (Dem.)	Baringer (Rep.)	Fitzgerald (Dem.)	Lounsberry (Rep.)	York (Dem.)	Turner (Rep.)	Miller (Dem.)
Orono.....	70	53	55	69	78	44	69	52	61	55	63	56	60	55	65	56	66	55
Pike.....	88	109	72	126	107	90	87	103	79	108	81	111	68	116	82	108	84	109
Seventy-Six.....	86	55	62	61	73	51	63	59	65	56	61	56	56	60	63	55	61	60
Sweetland.....	222	132	200	151	241	113	222	129	222	242	218	203	203	133	221	125	218	126
Wapella.....	540	276	439	363	628	191	577	225	566	242	564	530	530	256	548	250	545	260
Wilton.....	375	310	366	320	481	220	446	240	418	260	405	270	395	267	402	271	400	279
Total.....	5,670	3,611	4,760	4,344	6,415	2,957	5,744	3,320	5,494	3,459	5,478	3,429	5,090	3,616	5,293	3,545	5,322	3,726

MAYNE BETELL																		
Mayne Betell (Rep.) (Dem.)																		
PRECINCTS	U. S. SENATORS		REP. IN CONGRESS		GOVERNOR		LIEUT. GOV.		SEC. OF STATE		AUDITOR OF STATE		TREAS. OF STATE		SEC. OF AGRIL.		ATTORNEY GENERAL	
	Stanley (Rep.)	Culver (Dem.)	Leach (Rep.)	Mezvinsky (Dem.)	Ray (Rep.)	Schaben (Dem.)	Neu (Rep.)	Miller (Dem.)	Synhorst (Rep.)	Robinson (Dem.)	Smith (Rep.)	Forre (Dem.)	Baringer (Rep.)	Fitzgerald (Dem.)	Lounsberry (Rep.)	York (Dem.)	Turner (Rep.)	Miller (Dem.)
Baker Twp.....	51	71	49	79	67	60	57	66	96	65	55	66	56	64	58	65	55	65
Caledonia Twp.....	52	59	51	68	71	49	59	57	68	49	69	46	56	58	63	50	63	53
Carroll Twp.....	116	71	120	80	132	65	122	62	127	59	126	56	119	63	122	62	124	62
Center Twp.....	65	52	60	61	77	42	76	44	76	39	73	41	67	46	73	40	65	51
Dale Twp.....	61	59	70	58	93	34	80	42	85	39	81	40	77	44	80	41	72	53
Floyd Twp.....	109	56	99	78	118	54	108	53	115	51	108	53	102	57	100	59	111	51
Franklin Twp.....	483	249	487	252	527	214	494	210	516	193	508	190	476	217	507	186	502	206
Grant Twp.....	52	60	43	73	62	50	57	53	65	46	61	44	58	51	59	46	60	50
Hardley Twp.....	397	314	369	401	517	237	447	254	459	249	446	250	403	273	433	262	447	266
Highland Twp.....	50	55	44	69	76	34	61	42	61	36	53	35	56	38	61	36	59	42
Liberty Twp.....	91	52	84	81	120	41	100	45	109	39	98	44	96	45	105	40	97	47
Lincoln Twp.....	58	57	60	64	69	52	60	58	71	48	66	51	64	53	66	54	67	49
Omega Twp.....	45	66	33	82	70	46	42	61	53	52	49	56	40	64	43	63	49	63
Sheldon																		
1st Wd.....	357	211	326	273	438	157	400	154	420	142	399	148	394	152	409	139	410	147
2nd Wd.....	271	214	244	268	310	197	285	192	304	178	299	177	282	189	311	168	313	174
3rd Wd.....	306	213	283	286	357	180	338	183	343	179	339	179	313	195	338	178	332	184
Summit Twp.....	293	181	259	240	364	130	328	139	337	138	322	138	306	154	330	139	317	149
Union Twp.....	315	193	271	261	389	140	348	152	342	160	352	143	324	170	340	155	347	157
Waterman Twp.....	173	164	148	205	213	137	187	146	201	135	199	132	176	148	182	145	196	145
Absentee.....	184	64	165	70	195	39	177	46	181	44	181	42	169	48	176	48	181	45
Total.....	3,469	2,461	3,275	3,029	4,285	1,956	3,816	2,059	3,969	1,941	3,869	1,931	3,634	2,129	3,857	1,974	3,857	2,059

O'BRIEN COUNTY

11 Precincts

OSCEOLA COUNTY

PRECINCTS	U. S. SENATORS		REP. IN CONGRESS		GOVERNOR		LIEUT. GOV.		SEC. OF STATE		AUDITOR OF STATE		TREAS. OF STATE		SEC. OF AGRI.		ATTOR. GENERAL	
	Stanley (Rep.)	Culver (Dem.)	Mayne (Rep.)	Bedell (Dem.)	Ray (Rep.)	Schaaben (Dem.)	Neu (Rep.)	Miller (Dem.)	Synhorst (Rep.)	Robinson (Dem.)	Smith (Rep.)	Forst (Dem.)	Barringer (Rep.)	Fitzgerald (Dem.)	Lounsbury (Rep.)	York (Dem.)	Turner (Rep.)	Miller (Dem.)
Ashton .....	135	203	115	251	195	162	149	180	153	178	141	180	123	189	148	163	144	177
Harris .....	88	66	76	88	104	57	87	66	95	56	91	60	82	66	80	69	89	62
Hi-View .....	123	77	122	100	159	57	130	64	142	62	137	57	125	65	131	59	133	65
May City .....	141	84	114	136	153	82	130	83	149	67	137	73	127	78	137	72	141	73
Melvin .....	120	109	101	151	153	86	121	101	137	93	135	88	111	98	148	80	136	89
Ocheyedan .....	251	168	202	243	284	142	233	166	270	137	246	151	242	199	253	151	263	141
West Holman .....	40	44	39	50	49	36	43	40	50	35	49	31	45	35	50	35	45	38
Sibley .....																		
1st Wd. ....	81	55	65	75	89	51	80	54	83	51	85	51	81	50	83	50	80	54
2nd Wd. ....	172	152	146	195	228	112	169	126	198	115	186	120	178	126	188	115	181	128
3rd Wd. ....	204	122	177	172	246	100	228	101	243	86	231	95	213	104	226	87	219	106
Absentees .....	49	28	41	40	57	23	55	22	55	21	50	25	47	27	55	21	52	24
Total .....	1,404	1,108	1,198	1,501	1,728	920	1,445	1,003	1,575	903	1,487	931	1,374	997	1,499	902	1,483	957

23 Precincts

PAGE COUNTY

PRECINCTS	U. S. SENATORS		REP. IN CONGRESS		GOVERNOR		LIEUT. GOV.		SEC. OF STATE		AUDITOR OF STATE		TREAS. OF STATE		SEC. OF AGRI.		ATTOR. GENERAL	
	Scherle (Rep.)	Harkin (Dem.)	Amity (Rep.)	Bedell (Dem.)	Ray (Rep.)	Schaaben (Dem.)	Neu (Rep.)	Miller (Dem.)	Synhorst (Rep.)	Robinson (Dem.)	Smith (Rep.)	Forst (Dem.)	Barringer (Rep.)	Fitzgerald (Dem.)	Lounsbury (Rep.)	York (Dem.)	Turner (Rep.)	Miller (Dem.)
Amity .....	131	74	140	64	146	99	138	65	141	58	145	55	141	57	141	58	136	63
Buchanan .....	89	66	104	52	93	63	88	67	93	63	97	57	88	66	93	61	88	66
Clarinda North .....	329	190	335	196	359	175	335	178	328	171	341	160	312	180	327	178	339	182
Clarinda Center .....	362	194	383	205	389	171	378	174	380	173	389	164	387	180	363	185	381	171
Clarinda South .....	348	155	337	178	359	153	337	155	347	147	342	150	329	149	339	153	350	150
Colfax .....	91	51	101	44	92	50	84	53	90	49	88	46	78	54	85	50	87	50
Douglas .....	86	21	94	16	93	17	87	20	87	21	84	22	81	23	85	21	87	22
East River .....	54	35	59	35	63	26	59	29	56	31	59	29	53	34	57	31	55	32
Fremont .....	93	29	103	21	100	24	95	27	101	22	102	21	97	26	100	22	104	19
Grant .....	113	54	119	51	127	42	121	47	126	41	124	42	119	45	120	48	119	50
Harlan .....	119	42	131	118	142	42	117	41	128	32	124	31	123	35	114	47	124	36
Lincolen .....	102	54	103	53	98	57	89	61	102	48	101	49	90	55	91	57	103	47
Morton .....	68	43	75	41	76	40	76	31	73	36	75	34	70	40	77	33	76	34
Nebraska .....	37	26	45	21	41	25	40	24	36	24	41	23	39	24	40	24	42	24
Nodaway .....	161	58	188	53	164	99	155	65	163	57	167	49	147	68	160	57	161	54
Pierce .....	258	141	269	142	272	135	267	127	266	124	280	111	268	119	271	120	273	121

23 Precincts

PRECINCTS	U. S. SENATORS		REP. IN CONGRESS		GOVERNOR		LIEUT. GOV.		SEC. OF STATE		AUDITOR OF STATE		TREAS. OF STATE		SEC. OF AGRIL.		ATTORNEY GENERAL	
	Stanley (Rep.)	Culver (Dem.)	Sehere (Rep.)	Harkin (Dem.)	Ray (Rep.)	Schaaben (Dem.)	Neu (Rep.)	Miller (Dem.)	Synhorst (Rep.)	Robinson (Dem.)	Smith (Rep.)	Forst (Dem.)	Baringer (Rep.)	Fitzgerald (Dem.)	Lounsberry (Rep.)	York (Dem.)	Turner (Rep.)	Miller (Dem.)
Shenandoah	286	222	281	244	309	209	260	224	292	215	214	270	232	277	227	294	219	
No. 1	412	286	400	295	487	219	455	239	436	236	232	421	250	425	247	417	263	
No. 2	413	412	415	324	498	245	457	263	450	267	288	421	286	440	272	445	277	
No. 3	104	24	104	25	109	20	107	17	104	22	20	97	28	97	25	103	22	
Tarkio	63	36	72	29	66	33	67	31	70	30	68	61	36	65	34	59	39	
Valley	90	38	95	44	95	88	93	40	87	40	83	84	42	82	43	87	45	
Washington	97	82	103	78	110	72	106	73	102	77	73	103	75	102	74	101	78	
Absentee	3,906	2,222	4,016	2,243	4,264	2,028	4,031	2,051	4,060	1,984	1,926	3,859	2,104	3,951	2,068	4,031	2,064	
Total																		

22 Precincts

PRECINCTS	U. S. SENATORS		REP. IN CONGRESS		GOVERNOR		LIEUT. GOV.		SEC. OF STATE		AUDITOR OF STATE		TREAS. OF STATE		SEC. OF AGRIL.		ATTORNEY GENERAL	
	Stanley (Rep.)	Culver (Dem.)	Sehere (Rep.)	Harkin (Dem.)	Ray (Rep.)	Schaaben (Dem.)	Neu (Rep.)	Miller (Dem.)	Synhorst (Rep.)	Robinson (Dem.)	Smith (Rep.)	Forst (Dem.)	Baringer (Rep.)	Fitzgerald (Dem.)	Lounsberry (Rep.)	York (Dem.)	Turner (Rep.)	Miller (Dem.)
Booth	37	63	40	65	63	45	50	48	51	45	44	42	50	47	46	47	50	
Curlew	61	45	67	49	74	40	68	35	73	30	32	61	37	64	36	65	37	
N. Rush Lake No. 1	33	63	29	82	48	61	38	61	38	56	56	33	57	34	58	33	65	
Ellington																		
Emmetsburg	170	159	160	187	229	114	207	128	203	128	130	184	142	193	137	190	148	
No. 1	188	207	180	222	255	156	236	156	236	153	158	207	168	216	181	224	166	
No. 2	81	250	80	270	130	220	89	221	94	215	85	77	233	91	207	102	212	
No. 3	91	219	96	234	141	188	112	185	110	186	104	95	196	115	174	118	183	
No. 4	39	76	33	64	57	61	45	68	44	69	37	42	69	44	70	40	74	
Emmetsburg Twp.	55	72	72	76	82	58	87	57	78	50	54	63	57	70	51	63	59	
Fairfield Twp.	43	81	49	83	65	65	49	74	49	64	51	41	72	50	68	50	73	
Fern Valley Twp.	57	61	51	73	74	48	66	48	66	49	62	52	66	64	50	60	55	
Freedom Twp.	27	75	25	85	34	74	23	73	24	70	21	23	67	30	68	25	72	
Great Oak Twp.	231	172	200	244	321	194	265	136	288	128	135	237	147	265	132	251	143	
Highland Twp.	68	45	69	51	87	33	75	35	83	28	38	75	33	77	35	72	42	
Independence Twp.	60	56	43	79	69	49	58	55	61	50	52	51	56	55	55	59	52	
Loft Island Twp.																		
Mallard																		
S. Rush Lake	84	81	61	112	97	82	83	76	83	74	75	69	80	85	79	84	75	

Mayne Badell  
(Rep.) (Dem.)

PALO ALTO COUNTY

1974 GENERAL ELECTION — BY PRECINCTS

Nevada Twp.....	15	18	25	18	18	12	17	14	16	12	16	14	15	13	18	9	21
Silver Lake Twp.....	110	102	119	133	159	92	89	121	81	116	81	89	87	118	82	128	80
Vernon Twp.....	49	44	57	59	39	49	43	56	39	47	44	44	44	51	43	52	43
Walnut Twp.....	163	166	118	252	203	145	157	160	161	155	161	144	172	151	178	164	166
West Bend Twp.....	159	244	167	264	200	216	212	212	191	182	191	178	202	203	196	199	206
Absentee.....	80	134	86	133	101	116	84	126	89	86	121	85	89	89	124	83	126
Total.....	1,302	2,433	1,813	2,860	2,610	2,026	2,149	2,211	2,095	2,065	2,049	1,947	2,167	2,125	2,069	2,118	2,152

PLYMOUTH COUNTY

16 Precincts

PRECINCTS	U. S. SENATORS	REP. IN CONGRESS	GOVERNOR	LIEUT. GOV.	SEC. OF STATE	AUDITOR OF STATE	TREAS. OF STATE	SEC. OF AGRIC.	ATTORNEY GENERAL
No. 1.....	Stanley (Rep.)	Mayne (Rep.)	Ray (Rep.)	Miller (Dem.)	Synhorst (Rep.)	Smith (Rep.)	Barlinger (Rep.)	Lounsbury (Rep.)	Turner (Rep.)
No. 2.....	Culver (Dem.)	Bedeff (Dem.)	Schabert (Dem.)	Neu (Rep.)	Robinson (Dem.)	Forst (Dem.)	Fitzgerald (Dem.)	York (Dem.)	Miller (Dem.)
No. 3.....									
No. 4.....									
No. 5.....									
No. 6.....									
No. 7.....									
No. 8.....									
No. 9.....									
No. 10.....									
No. 11.....									
No. 12.....									
No. 13.....									
No. 14.....									
No. 15.....									
No. 16.....									
Total.....	3,962	3,575	4,260	4,064	4,274	4,119	3,756	4,075	4,070

POCAHONTAS COUNTY		19 Precincts																
PRECINCTS	U. S. SENATORS		REP. IN CONGRESS		GOVERNOR		LIEUT. GOV.		SEC. OF STATE		AUDITOR OF STATE		TREAS. OF STATE		SEC. OF AGRIL.		ATTORNEY GENERAL	
	Stanley (Rep.)	Culver (Dem.)	Mayne (Rep.)	Bedell (Dem.)	Ray (Rep.)	Schaben (Dem.)	Neu (Rep.)	Miller (Dem.)	Synhorst (Rep.)	Robinson (Dem.)	Smith (Rep.)	Forst (Dem.)	Baringer (Rep.)	Fitzgerald (Dem.)	Lounsbury (Rep.)	York (Dem.)	Turner (Rep.)	Miller (Dem.)
Belville	139	90	122	113	156	84	130	95	134	80	146	65	123	84	128	76	144	75
Cedar	142	227	118	275	166	227	156	166	201	193	135	201	113	218	140	190	146	209
Center	344	464	306	548	492	368	415	392	403	380	404	366	344	418	388	364	368	421
Clinon	106	108	108	121	144	89	129	83	128	84	132	79	107	100	130	83	128	82
Colfax	73	83	73	74	78	59	73	62	69	58	66	59	62	62	70	55	71	84
Cummings	136	92	123	110	162	74	141	77	146	66	146	67	133	80	127	78	139	77
Des Moines	47	43	44	51	60	37	51	40	52	38	46	44	43	44	46	44	50	47
Dover	42	85	23	122	42	100	29	105	35	90	31	96	22	104	29	97	36	97
Dover	49	51	57	57	64	43	50	51	50	50	53	49	45	56	49	51	54	48
Garfield	53	49	51	57	64	43	50	51	50	50	53	49	45	56	49	51	54	48
Grant	65	41	63	45	79	30	76	28	71	30	72	28	62	38	71	31	66	37
Lake	94	79	79	92	111	88	98	74	93	71	88	73	85	60	91	72	91	79
Lincoln	57	56	41	71	65	52	58	50	57	49	62	47	50	54	53	52	58	52
Lizard	33	38	32	38	43	32	37	33	36	33	35	31	29	40	37	34	32	40
Marshall	67	56	66	74	81	57	69	54	74	48	73	49	73	52	67	55	70	53
Powhatan	68	72	69	78	93	57	77	61	73	57	71	56	63	64	67	60	71	65
Roosevelt	50	28	28	58	42	42	31	46	32	47	29	48	26	51	34	44	30	47
Sherman	41	53	28	69	45	56	35	59	36	54	37	52	30	62	39	55	32	59
Swan Lake	405	293	373	375	520	241	454	265	478	233	458	232	456	253	470	223	447	265
Absentees	64	39	67	40	88	23	78	25	78	28	76	28	67	31	71	30	78	27
Total	1,989	2,025	1,804	2,411	2,532	1,799	2,187	1,801	2,181	1,689	2,162	1,668	1,933	1,891	2,107	1,894	2,111	1,854

POLK COUNTY		147 Precincts																
PRECINCTS	U. S. SENATORS		REP. IN CONGRESS		GOVERNOR		LIEUT. GOV.		SEC. OF STATE		AUDITOR OF STATE		TREAS. OF STATE		SEC. OF AGRIL.		ATTORNEY GENERAL	
	Stanley (Rep.)	Culver (Dem.)	Mayne (Rep.)	Bedell (Dem.)	Ray (Rep.)	Schaben (Dem.)	Neu (Rep.)	Miller (Dem.)	Synhorst (Rep.)	Robinson (Dem.)	Smith (Rep.)	Forst (Dem.)	Baringer (Rep.)	Fitzgerald (Dem.)	Lounsbury (Rep.)	York (Dem.)	Turner (Rep.)	Miller (Dem.)
No. 1	205	443	160	499	270	408	239	403	243	392	265	379	200	413	209	387	297	370
No. 2	239	481	180	554	338	430	291	433	318	414	327	401	265	442	289	425	350	401
No. 3	214	403	172	473	323	327	285	333	302	313	302	313	251	348	275	326	321	309
No. 4	226	414	162	493	292	376	274	355	287	340	293	342	244	364	266	352	327	329
No. 5	495	169	590	590	359	408	300	433	304	421	323	405	276	427	282	431	361	386
No. 6	247	419	198	485	364	329	316	339	310	341	300	345	273	365	280	353	356	318
No. 7	243	380	191	438	335	298	292	321	282	321	283	328	285	327	288	312	314	306
No. 8	341	377	280	443	506	226	467	252	439	270	284	294	400	289	427	279	423	303
No. 9	280	316	204	385	362	234	339	241	338	238	320	281	305	289	356	243	360	290
No. 10	363	364	302	426	500	241	465	261	462	248	436	274	423	265	442	258	435	290

1974 GENERAL ELECTION — BY PRECINCTS

No. 11	315	342	252	424	444	239	404	254	391	271	370	280	397	256	404	274
No. 12	312	393	288	373	504	173	457	208	401	247	399	239	407	330	404	223
No. 13	318	406	243	483	358	337	325	326	320	339	306	341	319	292	336	312
No. 14	311	436	278	468	452	320	348	331	397	343	348	348	402	337	347	347
No. 15	364	383	303	468	505	266	446	300	430	321	384	331	429	313	459	314
No. 16	363	468	315	542	616	616	550	324	495	334	476	339	510	313	534	328
No. 17	393	464	397	591	681	325	636	343	580	386	569	364	613	348	604	389
No. 18	470	505	288	381	511	180	457	205	440	240	414	330	433	211	450	233
No. 19	386	396	239	478	566	229	532	262	493	305	443	308	476	285	511	280
No. 20	297	490	245	469	469	347	400	384	393	412	326	428	370	399	406	405
No. 21	162	316	138	364	233	273	203	268	197	191	172	263	188	283	214	266
No. 22	137	328	115	368	167	223	184	290	186	268	159	298	183	288	214	266
No. 23	204	348	126	464	279	324	232	332	244	321	200	338	218	333	352	301
No. 24	340	416	231	548	448	359	405	360	398	347	360	359	380	357	455	333
No. 25	160	204	147	233	235	156	217	156	209	147	173	167	191	166	226	146
No. 26	316	453	284	525	440	370	404	369	392	374	338	366	369	380	459	343
No. 27	264	401	201	490	343	355	307	361	319	349	285	372	304	355	362	325
No. 28	253	460	210	533	364	384	319	398	345	367	293	406	315	392	381	373
No. 29	200	461	138	529	279	402	252	407	268	387	221	426	245	400	321	354
No. 30	170	433	137	499	260	384	224	389	240	354	191	397	209	380	283	347
No. 31	140	368	87	435	177	345	151	355	147	344	127	363	139	355	190	325
No. 32	283	474	203	584	366	431	324	435	334	401	294	428	313	416	396	384
No. 33	161	394	129	431	237	329	204	345	196	214	165	347	187	337	261	303
No. 34	80	229	52	267	107	215	86	220	82	208	62	224	80	217	109	205
No. 35	210	409	157	497	262	386	231	389	259	367	264	366	231	385	311	338
No. 36	67	413	59	430	122	378	86	369	80	378	56	388	66	377	87	387
No. 37	86	307	75	326	114	295	107	260	112	270	111	275	115	270	137	265
No. 38	155	288	131	317	209	247	180	258	189	249	182	263	169	253	205	239
No. 39	98	257	68	292	143	231	113	234	109	232	92	243	111	229	140	220
No. 40	110	312	108	327	216	237	183	240	161	254	136	273	141	237	170	257
No. 41	64	178	62	198	104	162	84	156	91	150	71	164	78	156	97	154
No. 42	69	214	52	246	67	196	89	208	87	202	88	205	75	206	97	202
No. 43	40	228	33	251	82	211	62	205	57	205	39	217	57	205	72	206
No. 44	155	296	146	317	234	249	214	254	199	256	172	262	172	271	211	265
No. 45	128	222	117	245	232	138	188	165	172	174	156	89	149	195	174	187
No. 46	504	515	463	564	754	300	663	337	653	621	590	378	611	374	655	177
No. 47	335	436	324	458	561	233	504	265	476	437	322	430	455	296	441	341
No. 48	312	416	298	438	613	236	450	272	423	289	297	301	386	386	349	349
No. 49	457	503	413	587	725	289	649	306	641	317	380	556	582	356	598	382
No. 50	480	526	400	625	679	372	605	399	601	599	420	563	408	412	621	409
No. 51	369	540	319	620	619	341	547	396	531	388	466	421	508	399	521	419
No. 52	223	244	200	282	369	117	323	154	160	301	172	290	169	169	298	187
No. 53	291	324	277	342	476	154	419	188	397	214	373	224	383	366	235	235
No. 54	352	447	301	501	538	288	472	330	450	340	353	365	433	343	458	354
No. 55	199	329	194	344	338	208	260	249	233	275	208	281	222	263	316	316
No. 56	120	243	109	257	203	169	166	194	151	147	138	204	143	200	149	208
No. 57	115	343	119	366	230	266	187	278	171	283	128	299	152	275	178	290
No. 58	142	424	86	619	203	406	162	418	178	396	138	416	159	395	216	371
No. 59	211	518	196	606	306	467	241	485	253	471	215	487	241	476	307	445
No. 60	61	288	96	334	81	293	61	288	67	277	54	292	55	284	90	267



147 Precincts

POLK COUNTY continued

PRECINCTS	U. S. SENATORS		REP. IN CONGRESS		GOVERNOR		LIEUT. GOV.		SEC. OF STATE		AUDITOR OF STATE		TREAS. OF STATE		SEC. OF AGRIC.	ATTORNEY GENERAL	
	Stanley (Rep.)	Culver (Dem.)	Dick (Rep.)	Smith (Dem.)	Ray (Rep.)	Schaben (Dem.)	Neu (Rep.)	Miller (Dem.)	Synhorst (Rep.)	Robinson (Dem.)	Smith (Rep.)	Forst (Dem.)	Baringer (Rep.)	Fitzgerald (Dem.)	Lounsberry (Rep.)	York (Dem.)	Turner (Rep.)
No. 61.....	179	430	121	512	247	382	210	401	222	377	224	377	407	195	394	264	384
No. 62.....	10	73	5	80	19	69	11	85	10	66	10	69	68	9	68	15	69
No. 63.....	211	392	192	441	299	349	268	350	256	309	253	345	356	244	347	285	342
No. 64.....	67	207	61	220	90	185	79	181	84	184	76	181	201	73	185	82	198
No. 65.....	149	193	134	210	107	152	188	155	184	154	174	162	166	169	166	175	174
No. 66.....	78	211	77	229	127	161	102	192	107	163	98	189	191	97	187	122	182
No. 67.....	486	477	483	476	735	242	666	612	612	383	575	346	581	331	333	588	378
No. 68.....	349	420	312	459	458	343	425	341	396	361	379	372	353	378	364	400	376
No. 69.....	427	408	453	396	617	246	575	261	553	264	496	308	478	304	500	298	531
No. 70.....	486	460	506	439	781	205	710	232	670	273	628	302	284	655	272	589	367
No. 71.....	466	408	448	423	719	171	674	203	629	234	590	269	298	628	296	591	288
No. 72.....	52	142	37	163	63	135	57	132	56	137	59	135	152	53	139	74	127
No. 73.....	380	379	453	328	646	150	598	183	552	211	530	225	203	551	198	485	296
No. 74.....	581	385	601	349	828	140	748	182	738	206	673	242	698	699	219	636	311
No. 75.....	520	434	481	466	721	257	682	288	643	293	612	316	319	630	301	593	371
No. 76.....	341	430	305	490	482	330	444	336	462	310	429	324	396	428	314	464	323
No. 77.....	102	549	107	560	168	519	137	505	143	480	146	490	100	131	494	202	459
No. 78.....	88	303	37	360	112	292	100	282	98	275	110	277	79	290	284	149	245
No. 79.....	126	287	95	327	148	275	123	281	136	268	147	259	276	111	266	178	241
No. 80.....	189	417	144	454	245	357	201	371	209	383	221	353	385	186	378	263	328
No. 81.....	123	332	103	360	165	188	158	305	157	295	157	288	141	145	300	214	285
No. 82.....	80	364	54	397	140	323	104	332	121	308	112	322	82	96	332	162	289
No. 83.....	114	311	97	334	177	262	155	265	161	251	259	135	272	148	258	188	241
No. 84.....	177	495	665	139	306	408	268	421	256	414	258	407	211	224	418	325	372
No. 85.....	152	365	139	385	233	312	189	312	193	312	187	312	331	191	313	227	304
No. 86.....	211	293	170	331	287	224	269	229	266	230	239	245	264	239	243	261	296
No. 87.....	285	464	261	490	439	325	378	361	363	369	353	371	347	352	368	391	372
No. 88.....	117	239	83	286	156	216	149	308	155	197	158	200	216	144	207	210	164
No. 89.....	221	481	165	541	304	399	271	413	274	400	265	409	436	248	420	346	357
No. 90.....	209	486	166	532	285	451	253	449	249	449	263	430	482	218	458	314	406
No. 91.....	143	456	108	508	190	433	162	435	163	432	173	423	450	148	434	237	362
No. 92.....	58	220	37	250	79	217	75	205	77	197	77	200	211	61	208	99	185
No. 93.....	228	482	172	550	354	378	303	401	298	280	280	409	242	266	420	346	372
No. 94.....	165	380	133	438	217	264	189	358	186	360	189	349	381	178	360	242	328
No. 95.....	187	399	143	458	258	352	226	365	233	382	231	360	386	218	370	288	307



147 Precincts

POLK COUNTY continued

PRECINCTS	U. S. SENATORS	REP. IN CONGRESS	GOVERNOR	LIEUT. GOV.	SEC. OF STATE	AUDITOR OF STATE	TREAS. OF STATE	SEC. OF AGRIC.	ATTORNEY GENERAL
Washington	56	90	70	51	59	63	49	43	61
Webster									
No. 1	321	298	446	288	418	407	311	389	314
No. 2	206	166	320	265	267	246	276	228	285
No. 3	416	375	648	346	555	388	381	514	394
No. 4	387	479	530	348	478	463	391	452	398
No. 5	609	515	861	331	741	688	407	710	375
No. 6	464	423	659	226	576	541	277	534	274
No. 7	296	317	402	260	341	336	287	314	287
No. 8	107	165	143	131	130	139	130	114	143
No. 9	64	82	90	85	90	84	97	77	98
Absentee	1,111	1,018	1,520	1,062	1,432	1,382	1,115	1,263	1,177
Total	36,388	59,982	52,488	41,873	46,205	44,892	42,921	41,067	44,681

PRECINCTS	U. S. SENATORS	REP. IN CONGRESS	GOVERNOR	LIEUT. GOV.	SEC. OF STATE	AUDITOR OF STATE	TREAS. OF STATE	SEC. OF AGRIC.	ATTORNEY GENERAL
City of Council Bluffs									
No. 1	388	236	265	373	242	246	344	217	365
No. 2	289	333	366	360	309	308	342	293	342
No. 3	159	274	293	419	275	270	399	247	404
No. 4	252	307	193	316	163	165	307	140	318
No. 5	215	246	272	377	235	235	364	218	375
No. 6	207	284	230	294	221	216	285	200	214
No. 7	368	595	591	343	573	555	325	516	283
No. 8	433	440	455	361	438	437	327	406	344
No. 9	317	468	303	440	299	457	296	422	310
No. 10	421	504	488	341	446	439	310	443	334
No. 11	367	447	334	486	506	497	324	481	328
No. 12	296	328	341	245	322	312	237	299	239
No. 13	235	272	285	229	284	270	213	253	228
No. 14	203	238	257	271	226	220	271	207	278
No. 15	139	164	157	282	140	140	269	129	284
Total	53,988	59,982	52,488	41,873	46,205	44,892	42,921	41,067	44,681

Scherie Harkin (Rep.) (Dem.)

POTTAWATTAMIE COUNTY

1974 GENERAL ELECTION — BY PRECINCTS

No. 16.	127	246	143	263	146	256	125	251	120	258	120	255	121	251	122	248	144	248
No. 17.	250	352	246	365	281	330	220	354	235	348	235	333	215	351	223	348	246	336
No. 18.	197	366	213	389	230	376	196	381	189	325	196	370	181	376	196	368	222	364
No. 19.	126	230	148	228	152	217	123	228	135	225	139	213	122	227	130	220	148	219
No. 20.	411	228	250	426	451	225	390	256	416	232	409	234	399	237	405	239	445	215
No. 21.	169	338	195	331	201	323	154	351	171	332	176	330	159	337	163	335	190	335
No. 22.	132	147	136	158	146	148	121	151	120	145	125	148	116	151	122	150	137	143
No. 23.	143	214	152	215	146	225	137	219	141	213	145	208	137	211	140	210	164	204
Belknap Twp.	410	127	459	104	367	196	377	196	412	121	403	121	388	132	400	128	413	133
Boomer Twp.	61	66	72	61	40	93	49	74	58	65	61	62	57	64	58	65	70	60
Carson Twp.	176	87	209	79	171	112	148	108	159	95	162	97	146	102	156	98	173	95
Carter Lake.	235	316	320	314	309	320	237	321	247	310	246	308	231	320	248	301	254	311
Center.	55	13	64	7	40	32	50	19	50	21	54	15	55	14	56	14	53	17
Crescent.	85	89	91	94	78	109	69	104	82	87	78	80	78	89	80	89	87	88
Garner.	306	228	332	232	342	217	312	222	314	216	323	206	309	211	315	219	333	204
Grove.	56	26	73	14	50	35	48	32	50	29	53	25	52	26	55	29	53	28
Harbin.	129	78	149	75	129	94	122	95	132	83	132	81	127	84	133	84	140	77
Hazel Dell.	54	125	90	101	66	126	50	131	63	118	64	115	57	121	67	118	69	115
James.	77	32	30	30	60	51	69	39	76	35	77	36	71	36	77	36	82	29
Jeg Creek.	138	48	183	30	130	77	123	63	136	48	132	50	118	60	122	57	150	43
Knox.	289	325	284	292	292	368	274	337	319	288	307	291	282	314	302	299	400	242
Lake.	72	90	85	91	96	80	77	84	78	83	76	84	70	86	69	87	76	91
Layton.	205	165	260	140	201	201	197	189	217	149	225	145	209	154	215	153	238	145
Lewis.	501	358	538	357	555	328	511	338	534	320	527	318	488	342	527	319	554	318
Lincoln.	73	44	84	38	64	59	59	54	58	49	59	53	56	53	59	52	65	51
Macdonia.	111	41	128	36	111	54	104	49	108	47	105	45	104	47	106	46	118	43
Anden.	148	93	190	76	148	117	131	102	150	83	151	79	139	91	145	92	159	84
Iocla.	165	256	223	229	154	302	142	267	167	235	165	227	146	237	159	235	168	49
Jonwalk.	171	136	184	160	194	147	173	146	172	140	172	139	160	142	174	137	175	45
Pleasant.	60	52	91	31	59	64	56	53	65	48	64	46	52	53	64	45	81	35
Rockford.	56	61	58	62	44	78	47	69	49	66	52	63	47	67	55	64	57	62
Silver Creek.	126	49	171	32	144	59	133	56	129	53	130	48	127	52	134	47	145	44
Valley.	139	74	161	60	120	103	131	94	135	78	135	73	131	75	142	67	154	64
Washington.	86	28	98	21	77	43	86	30	89	26	94	22	83	31	83	34	84	35
Waveland.	46	22	57	15	51	21	47	19	46	17	44	20	44	20	43	23	52	17
Wright.	36	22	44	18	30	32	31	27	30	26	32	22	30	25	36	20	36	20
York.	101	25	123	12	90	44	99	31	113	10	110	18	104	21	108	21	111	20
Absentee.	328	433	384	388	356	416	346	404	346	391	366	369	385	402	334	402	394	369
Total.	10,561	10,568	11,935	10,469	11,536	10,787	10,303	10,732	10,941	10,028	10,914	9,960	10,180	10,408	10,641	10,197	11,582	9,971

PRECINCTS	U. S. SENATORS		REP. IN CONGRESS		GOVERNOR		LIEUT. GOV.		SEC. OF STATE		AUDITOR OF STATE		TREAS. OF STATE		SEC. OF AGR.		ATTOR. GENERAL	
	Stanley (Rep.)	Culver (Dem.)	Leach (Rep.)	Mezynsky (Dem.)	Ray (Rep.)	Schaben (Dem.)	Neu (Rep.)	Miller (Dem.)	Synhorst (Rep.)	Robinson (Dem.)	Smith (Rep.)	Forst (Dem.)	Bainger (Rep.)	Fitzgerald (Dem.)	Lounsbury (Rep.)	York (Dem.)	Turner (Rep.)	Miller (Dem.)
Absentee	189	144	183	152	223	119	211	125	218	114	207	125	207	120	210	120	192	145
Barnes City	5	7	2	9	9	5	9	5	11	2	7	5	7	5	10	2	8	4
Bear Creek	340	248	254	324	362	241	347	236	367	215	349	216	311	245	337	228	325	246
Chester	103	54	97	59	110	53	88	59	111	46	116	41	99	55	107	49	107	54
Deep River	131	93	100	123	136	97	125	100	144	82	135	82	125	90	128	95	130	85
Grant	117	92	107	98	122	86	114	90	122	83	127	77	110	90	119	88	120	88
Grinnell																		
1st Wd.	260	537	245	548	523	253	395	338	333	360	312	373	304	371	313	368	277	471
2nd Wd.	511	518	481	525	754	287	667	665	631	357	616	580	374	590	614	368	578	439
3rd Wd.	210	298	163	332	253	263	225	275	225	272	225	265	192	265	206	279	222	264
4th Wd.	233	359	202	382	282	286	282	308	247	314	249	303	216	339	234	319	230	357
Jackson	95	60	61	87	104	54	94	53	109	40	105	45	87	57	98	51	99	54
Jefferson	74	65	42	93	80	62	67	65	63	68	66	65	57	70	66	70	62	72
Linton	70	58	60	64	69	60	67	61	64	59	72	52	65	55	69	56	66	59
Malcom	95	123	68	145	101	85	95	69	92	63	90	68	85	71	85	74	85	72
Madison	88	76	76	82	104	115	88	124	104	106	99	110	83	126	90	119	93	120
Montezuma	221	210	232	284	360	183	334	180	345	173	337	172	301	194	330	173	328	184
Montreat	61	43	30	70	46	60	39	60	54	49	48	46	42	59	50	50	55	45
Scott	57	50	31	74	48	62	52	52	54	48	48	53	45	53	47	55	49	53
Sheridan	80	74	50	85	86	68	74	71	77	68	73	70	62	80	62	78	64	82
Sugar Creek	72	90	57	104	76	94	75	93	79	82	81	82	62	97	71	91	75	96
Union	74	84	46	88	76	62	70	61	78	54	83	46	56	64	74	58	71	62
Warren	59	66	37	83	53	76	49	70	59	62	63	57	52	62	49	71	57	63
Washington	61	72	43	83	55	76	51	71	58	65	62	61	53	66	54	70	60	86
Total	3,216	3,401	2,677	3,904	4,042	2,737	3,608	2,911	3,695	2,782	3,574	2,778	3,203	3,050	3,423	2,933	3,353	3,211

RINGOLD COUNTY		Scherie Harkin (Rep.) (Dem.)	
Absentee	77	41	76
Athens	101	78	95
Benton	18	39	21
Clinton	42	55	45
Grant	39	26	38
Total	37	26	38

POWESHIEK COUNTY

23 Precincts

20 Precincts



SAC COUNTY continued	22 Precincts																	
	PRECINCTS	U. S. SENATORS	REP. IN CONGRESS	GOVERNOR	LIUT. GOV.	SEC. OF STATE	AUDITOR OF STATE	TREAS. OF STATE	SEC. OF AGRIL.	ATTOR. GENERAL								
	Stanley (Rep.)	Culver (Dem.)	Mayne (Rep.)	Bedell (Dem.)	Ray (Rep.)	Schaben (Dem.)	Neu (Rep.)	Miller (Dem.)	Synhorst (Rep.)	Robinson (Dem.)	Smith (Rep.)	Torrei (Dem.)	Barringer (Rep.)	Fitzgerald (Dem.)	Lounsbury (Rep.)	York (Dem.)	Turner (Rep.)	Miller (Dem.)
Sac.....	98	128	80	146	97	130	111	114	108	108	111	107	95	119	104	115	100	125
Sac City.....																		
Wd. 1.....	79	50	70	66	80	54	73	56	79	47	81	46	73	51	76	50	75	53
Wd. 2.....	140	97	114	135	175	68	159	75	164	65	161	71	149	83	155	71	154	76
Wd. 3.....	234	171	177	239	283	129	266	137	273	121	268	127	238	152	258	130	263	140
Wd. 4.....	180	122	155	189	228	93	204	106	212	93	206	100	192	108	202	105	202	110
Absentee.....	86	63	83	70	106	44	98	50	104	43	103	40	90	51	87	56	91	53
Total.....	2,795	2,432	2,325	3,070	3,222	2,177	3,052	2,115	3,128	1,965	3,111	1,979	2,701	2,307	2,941	2,118	2,985	2,160

SCOTT COUNTY	Leach Mezvinsky (Rep.) (Dem.)										63 Precincts							
	Davenport	242	402	209	483	324	376	269	381	237	387	225	392	205	412	227	384	237
Wd. 1 Pr. 1.....	361	451	363	485	516	347	449	361	415	395	398	405	359	424	380	402	397	419
Wd. 1 Pr. 2.....	246	402	229	481	329	367	262	390	223	415	220	410	191	433	212	406	226	419
Wd. 1 Pr. 3.....	306	430	279	491	409	384	336	413	297	427	282	426	248	481	278	430	305	442
Wd. 2 Pr. 1.....	580	481	566	512	773	308	665	379	618	408	585	437	540	462	582	435	552	502
Wd. 2 Pr. 2.....	498	531	509	539	706	367	605	417	570	436	550	439	482	488	534	448	541	484
Wd. 2 Pr. 3.....	646	589	647	647	908	408	782	458	686	527	654	537	588	570	634	540	628	607
Wd. 2 Pr. 4.....	426	546	443	575	618	368	551	436	466	495	462	501	425	523	445	512	450	527
Wd. 3 Pr. 1.....	106	251	96	281	155	224	117	236	104	241	104	232	92	256	99	240	109	248
Wd. 3 Pr. 2.....	180	354	170	384	254	295	204	322	180	339	164	348	147	362	164	350	177	349
Wd. 3 Pr. 3.....	75	182	71	206	121	146	86	168	72	170	66	178	62	178	69	173	78	172
Wd. 3 Pr. 4.....	147	187	151	216	206	176	172	185	155	191	155	183	134	198	148	188	147	201
Wd. 4 Pr. 1.....	346	485	360	508	488	393	395	442	364	459	356	449	325	478	335	488	360	481
Wd. 4 Pr. 2.....	361	393	341	442	476	317	412	353	390	378	362	367	336	363	347	381	357	402
Wd. 4 Pr. 3.....	135	234	154	238	208	195	160	204	143	204	141	203	122	136	136	204	144	220
Wd. 4 Pr. 4.....	302	375	328	379	459	260	382	282	328	320	319	300	338	338	310	329	327	349
Wd. 5 Pr. 1.....	131	258	130	285	195	223	153	238	143	244	140	239	120	255	143	239	150	241
Wd. 5 Pr. 2.....	210	364	226	377	324	276	281	290	234	329	222	324	203	340	210	331	222	341

## 1974 GENERAL ELECTION — BY PRECINCTS

255

Wd. 5 Pr. 3	276	406	268	432	415	302	351	332	293	365	287	363	261	398	277	368	297	377
Wd. 5 Pr. 4	648	400	811	285	885	203	820	227	776	261	747	275	736	260	754	267	717	340
Wd. 6 Pr. 1	412	562	471	548	685	381	552	453	479	496	470	458	422	626	456	501	460	527
Wd. 6 Pr. 2	513	478	571	486	735	325	645	372	573	408	538	404	522	435	542	420	562	437
Wd. 6 Pr. 3	826	473	918	419	1093	272	980	323	925	344	895	373	881	383	896	370	815	472
Wd. 6 Pr. 4	605	463	650	463	840	272	743	335	704	349	663	368	627	383	655	364	640	421
Wd. 7 Pr. 1	527	551	524	598	724	406	622	454	558	485	547	488	491	536	532	544	528	581
Wd. 7 Pr. 2	615	580	650	583	840	426	724	489	681	511	654	519	589	557	652	503	591	581
Wd. 7 Pr. 3	578	513	612	520	795	335	717	370	645	412	626	422	602	446	603	432	602	486
Wd. 7 Pr. 4	598	492	631	480	809	323	719	379	650	414	651	409	609	435	623	421	630	469
Wd. 8 Pr. 1	413	598	368	670	549	516	461	552	411	581	407	578	371	604	406	577	403	616
Wd. 8 Pr. 2	170	278	134	393	251	217	185	286	171	271	177	283	160	280	155	281	173	281
Wd. 8 Pr. 3	438	462	435	495	619	315	540	352	471	397	446	409	416	430	435	401	462	428
Wd. 8 Pr. 4	536	523	545	555	773	329	698	353	607	430	606	421	566	446	609	427	583	469
Wd. 8 Pr. 5	24	16	29	12	26	19	23	18	23	15	26	12	21	18	21	17	19	19
Bethendorf																		
Wd. 1 Pr. 1	644	327	724	286	816	192	763	212	722	239	695	249	683	261	688	255	662	321
Wd. 1 Pr. 2	292	338	322	340	424	242	370	259	326	291	337	278	301	301	317	281	320	307
Wd. 2 Pr. 1	458	280	507	236	624	128	578	143	533	176	512	184	506	198	515	181	511	212
Wd. 2 Pr. 2	330	357	372	344	482	231	425	264	368	304	342	319	330	333	344	324	350	338
Wd. 3 Pr. 1	226	293	245	299	314	230	279	240	254	254	241	266	226	275	226	278	235	285
Wd. 3 Pr. 2	180	301	178	317	251	199	284	284	179	292	175	294	165	302	173	289	167	311
Wd. 4 Pr. 1	310	304	330	297	425	206	383	224	358	236	333	256	326	262	332	258	328	275
Wd. 4 Pr. 2	336	312	353	312	447	224	401	249	359	270	351	276	319	304	328	298	331	310
Wd. 5 Pr. 1	338	283	352	295	470	183	418	212	372	241	351	261	339	265	358	255	327	271
Wd. 5 Pr. 2	372	329	438	312	550	195	490	224	433	267	419	264	413	270	416	271	410	297
Wd. 5 Pr. 3	93	47	115	33	119	25	112	28	110	26	104	31	104	31	103	32	105	33
Allen's Grove	87	91	93	100	116	77	103	84	103	82	94	66	82	95	104	83	97	92
Blue Grass	141	117	107	153	161	101	141	116	131	114	128	118	110	128	120	122	127	122
Buffalo	243	334	187	416	300	301	228	328	188	353	208	336	170	363	184	346	203	356
Butler	223	205	208	239	292	164	247	168	233	198	215	205	201	221	218	212	203	236
Cleona	96	31	90	35	108	18	103	21	105	23	101	28	88	31	101	25	95	32
Cody	165	103	158	120	194	90	172	98	169	94	169	92	150	104	159	102	163	102
Eldridge	347	302	370	304	479	204	441	224	418	222	403	237	371	258	365	236	372	282
Hickory Grove	175	84	157	110	190	77	188	66	167	83	160	79	146	93	161	87	148	110
Leclaire	274	339	276	358	358	286	325	298	286	315	300	306	270	332	288	313	295	324
Liberty	106	66	98	75	132	45	117	52	112	56	104	56	106	57	115	50	98	70
Lincoln	97	51	101	59	124	36	98	47	93	51	87	54	85	51	96	49	88	62
Panorama Park	26	22	11	45	29	28	19	30	19	27	12	31	13	29	12	31	16	28
Princeton	198	148	166	163	230	125	207	143	188	140	197	142	188	149	191	148	163	167
Pleasant Valley	141	103	152	108	170	85	146	92	147	93	150	86	132	96	142	94	135	103
Riversdale	126	72	146	62	159	48	144	60	138	60	134	61	137	56	135	61	130	71
Sheridan	126	75	131	75	142	57	129	59	124	63	118	61	110	68	113	74	122	70
Waiboot	350	246	321	295	432	187	374	215	359	216	340	219	308	248	337	229	343	245
Winfield	117	170	119	178	171	127	149	144	122	157	124	155	106	171	122	158	130	157
Absentee	840	662	893	647	1061	473	980	529	941	531	908	460	867	578	894	575	878	620
Total	19,923	20,082	20,668	21,021	27,257	14,714	23,753	16,413	21,681	17,568	20,972	17,693	19,535	18,856	20,556	18,005	20,507	19,472



SHELBY COUNTY		22 Precincts																
PRECINCTS	U. S. SENATORS		REP. IN CONGRESS		GOVERNOR		LIEUT. GOV.		SEC. OF STATE		AUDITOR OF STATE		TREAS. OF STATE		SEC. OF AGRIL.		ATTORNEY GENERAL	
	(Rep.)	(Dem.)	Scherle (Rep.)	Harkin (Dem.)	Ray (Rep.)	Schaaben (Dem.)	Neu (Rep.)	Miller (Dem.)	Synhorst (Rep.)	Robinson (Dem.)	Smith (Rep.)	Forrest (Dem.)	Baringer (Rep.)	Fitzgerald (Dem.)	Lounsbury (Rep.)	York (Dem.)	Turner (Rep.)	Miller (Dem.)
Cass.....	44	171	101	131	38	196	41	173	47	157	56	143	36	158	50	148	72	142
Center.....	117	42	124	42	109	59	111	50	121	39	118	42	119	40	115	44	114	47
Clay.....	205	93	233	84	223	98	208	93	213	81	213	83	197	95	204	81	216	83
Douglas.....	91	58	102	55	98	65	92	63	98	58	95	60	61	96	96	59	98	57
Fairview.....	72	42	85	33	58	63	61	56	74	44	70	46	68	47	71	45	84	34
Graley.....	63	56	75	45	57	65	55	60	58	55	57	54	55	59	60	52	59	53
Grove.....	31	74	54	59	20	93	22	78	31	68	23	74	20	80	26	69	33	73
Harlan.....	197	139	223	132	208	158	200	141	204	137	200	139	190	136	203	134	218	124
Wd. 1.....	247	148	251	153	273	150	244	153	270	127	264	126	237	146	256	135	258	142
Wd. 2.....	419	286	428	304	433	323	401	310	428	277	424	273	400	287	415	270	438	273
Wd. 3.....	154	128	178	121	169	131	159	125	178	109	165	116	155	128	172	109	184	105
Wd. 4.....	88	91	114	65	103	78	92	83	98	78	94	78	96	78	99	74	104	70
Jackson.....	174	98	206	75	197	88	186	87	198	79	194	78	178	93	183	86	185	93
Jefferson.....	73	79	92	66	65	85	65	89	77	76	73	81	65	86	78	75	78	78
Lincoln.....	87	59	107	40	80	71	83	64	87	58	87	60	81	62	92	55	81	57
Monroe.....	29	88	26	26	85	26	78	33	81	29	80	28	73	33	82	26	81	30
Polk.....	187	111	223	76	183	117	155	120	179	102	186	89	159	108	176	101	191	94
Shelby.....	76	252	118	218	72	271	73	253	74	245	75	243	80	257	80	240	74	250
Union.....	46	208	78	183	29	246	43	211	47	192	36	204	30	206	37	201	51	193
Washington.....	41	211	75	183	29	238	29	224	30	219	25	219	23	219	37	210	46	208
Westphalia 1.....	30	143	54	134	25	169	28	155	40	137	29	147	22	157	29	148	35	145
Westphalia 2.....	89	139	106	129	97	140	89	139	102	121	101	120	83	134	94	126	107	117
Absentee.....	2,592	2,657	3,119	2,354	2,651	2,940	2,515	2,760	2,735	2,488	2,667	2,503	2,439	2,670	2,657	2,498	2,817	2,468

SIOUX COUNTY		25 Precincts																
PRECINCTS	U. S. SENATORS		REP. IN CONGRESS		GOVERNOR		LIEUT. GOV.		SEC. OF STATE		AUDITOR OF STATE		TREAS. OF STATE		SEC. OF AGRIL.		ATTORNEY GENERAL	
	(Rep.)	(Dem.)	Scherle (Rep.)	Harkin (Dem.)	Ray (Rep.)	Schaaben (Dem.)	Neu (Rep.)	Miller (Dem.)	Synhorst (Rep.)	Robinson (Dem.)	Smith (Rep.)	Forrest (Dem.)	Baringer (Rep.)	Fitzgerald (Dem.)	Lounsbury (Rep.)	York (Dem.)	Turner (Rep.)	Miller (Dem.)
Capel.....	173	29	159	47	174	32	170	28	187	15	180	20	171	24	173	24	171	27
Center.....	143	31	128	47	140	36	141	34	149	25	148	25	147	26	134	38	137	34
Eagle-Buncombe.....	120	58	102	76	127	46	121	54	132	48	127	47	121	54	120	56	125	49
East Orange.....	42	195	26	218	69	179	45	186	42	189	43	184	35	180	46	181	47	183
Floyd.....	330	171	311	204	335	174	317	183	353	145	337	148	322	184	341	140	324	170

Mayne Bedell (Rep.) (Dem.)

1974 GENERAL ELECTION — BY PRECINCTS

Garfield	60	31	55	40	70	24	59	32	65	25	64	27	80	27	59	30	64	25
Grant	118	69	98	104	141	61	125	66	135	62	131	62	121	61	69	131	125	66
Hawarden-Logan	389	417	373	476	510	384	437	371	435	370	365	365	401	365	421	374	420	379
Hoiland	193	51	162	74	200	129	178	40	203	25	180	28	161	35	187	34	181	108
Linn	756	112	664	220	789	111	772	97	800	76	789	84	781	92	784	85	762	108
Lynn	90	53	84	67	100	52	90	50	98	46	98	44	87	53	93	51	89	55
Naessau	327	252	296	313	368	210	348	219	360	212	344	216	327	226	338	218	345	222
Orange City-First	450	146	375	254	522	103	481	101	513	89	489	88	474	99	484	89	475	108
Orange City-Second	711	195	598	348	806	131	726	162	718	118	744	137	708	166	720	153	714	181
Piatt	174	32	165	58	171	44	163	63	183	30	177	32	162	39	164	43	172	138
Reading	212	130	200	156	245	107	215	119	230	102	222	104	210	115	217	111	221	106
Rock	692	249	611	385	750	226	707	223	745	211	695	230	688	242	705	225	690	238
Sheridan	345	91	307	143	361	86	347	87	384	73	365	66	345	84	351	79	354	79
Sherman	175	30	169	47	175	32	166	33	186	23	173	28	177	29	175	29	174	30
Sioux Center	1194	192	1141	298	1263	158	1208	184	1264	128	1221	138	1194	159	1207	152	1181	185
Sioux Settlers	92	37	73	56	82	46	87	42	96	33	94	34	92	34	93	36	92	36
Washington-Logan	89	78	76	93	102	66	88	74	90	71	90	57	82	77	87	74	82	76
Wellcome	204	46	187	70	199	56	203	46	214	36	214	39	209	40	209	41	201	50
West Branch	170	45	176	63	183	44	161	49	189	37	174	36	167	39	173	38	174	35
Absentee	153	68	149	79	177	47	157	55	168	52	162	54	149	57	154	58	160	53
Total	7,412	2,788	6,687	3,934	8,059	2,437	7,512	2,536	8,005	2,241	7,706	2,303	7,411	2,526	7,586	2,421	7,480	2,569

PRECINCTS	U.S. SENATORS		REP. IN CONGRESS	GOVERNOR		LIEUT. GOV.	SEC. OF STATE	AUDITOR OF STATE	TREAS. OF STATE		SEC. OF AGRIL.		ATTOR. GENERAL				
	(Rep.) Stanley	(Dem.) Clevor		(Rep.) Ray	(Dem.) Schaben				(Rep.) Neu	(Rep.) Miller	(Rep.) Synhorst	(Dem.) Robinson	(Rep.) Smith	(Dem.) Forrel	(Rep.) Barninger	(Dem.) Fitzgerald	(Rep.) Lounsbury
Ames	183	301	151	344	324	174	193	254	216	252	208	217	224	258	207	227	254
Wd. 1 Pr. 1	245	288	169	377	353	201	221	280	224	266	246	241	255	282	237	275	283
Wd. 1 Pr. 2	221	327	177	388	391	172	213	295	236	301	187	264	258	299	236	286	266
Wd. 1 Pr. 3	245	278	217	308	402	136	359	328	178	320	187	297	197	321	189	279	237
Wd. 1 Pr. 4	416	336	291	358	504	162	468	422	203	400	226	362	230	409	220	380	272
Wd. 1 Pr. 5	321	340	387	376	643	140	606	538	207	487	244	508	232	535	222	457	303
Wd. 2 Pr. 1	377	354	278	388	526	156	493	431	233	498	247	387	249	431	234	393	288
Wd. 2 Pr. 2	307	294	312	312	482	130	523	148	182	457	195	451	195	451	182	418	250
Wd. 2 Pr. 3	307	293	274	319	482	125	458	133	160	395	186	380	185	397	182	357	236

STORY COUNTY

49 Precincts

48 Precincts

STORY COUNTY continued

PRECINCTS	U.S. SENATORS		REP. IN CONGRESS		GOVERNOR		LIEUT. GOV.		SEC. OF STATE		AUDITOR OF STATE		TREAS. OF STATE		SEC. OF AGR.		ATTORNEY GENERAL	
	Stanley (Rep.)	Culver (Dem.)	Schere (Rep.)	Harkin (Dem.)	Ray (Rep.)	Schaben (Dem.)	Neu (Rep.)	Miller (Dem.)	Synhorst (Rep.)	Robinson (Dem.)	Smith (Rep.)	Forrel (Dem.)	Baringer (Rep.)	Fitzgerald (Dem.)	Lounsberry (Rep.)	York (Dem.)		Turner (Rep.)
Wd. 2 Pr. 4	350	444	318	487	609	202	568	234	526	260	484	298	444	325	484	304	435	372
Wd. 2 Pr. 5	249	487	129	594	549	177	449	237	385	261	354	278	321	285	363	284	315	380
Wd. 2 Pr. 6	362	470	167	666	668	179	505	275	434	278	427	272	352	328	424	285	341	341
Wd. 3 Pr. 1	331	469	284	549	606	221	528	291	491	311	449	341	445	337	470	324	414	403
Wd. 3 Pr. 2	259	299	161	407	476	96	384	148	347	156	326	161	289	190	321	172	308	228
Wd. 3 Pr. 3	231	368	151	451	457	154	380	209	338	222	314	243	286	258	303	245	307	287
Wd. 3 Pr. 4	269	402	199	477	530	143	458	192	381	240	374	243	334	268	364	247	317	330
Wd. 3 Pr. 5	226	397	139	495	468	168	381	205	335	198	329	195	264	325	203	202	324	256
Wd. 3 Pr. 6	198	389	163	439	392	197	311	249	272	272	280	261	243	284	270	272	288	307
Wd. 4 Pr. 1	239	610	174	577	533	226	437	291	377	325	357	319	330	341	344	394	317	416
Wd. 4 Pr. 2	309	480	274	499	614	162	567	205	470	277	434	303	429	293	449	291	373	393
Wd. 4 Pr. 3	189	317	161	352	376	133	333	169	276	208	266	217	253	220	271	212	262	245
Wd. 4 Pr. 4	125	251	75	308	274	105	227	131	184	160	157	175	133	181	161	176	159	210
Wd. 4 Pr. 5	275	455	151	583	509	295	418	267	414	258	396	253	328	297	376	285	355	345
Wd. 4 Pr. 6	199	305	138	376	381	132	308	176	282	181	280	180	233	208	264	196	254	247
Collins	111	120	110	127	157	91	135	94	127	102	124	96	112	108	161	78	134	98
Franklin	264	286	216	349	375	199	337	213	331	212	321	219	289	237	329	224	305	251
Grant	63	78	50	96	86	64	74	70	67	74	70	67	58	79	92	55	68	75
Howard	244	179	242	190	333	112	311	121	305	119	310	117	255	140	341	87	279	141
Indian Creek	185	212	163	235	235	186	210	192	208	178	197	186	168	202	233	169	205	189
Kelley	20	45	13	52	52	52	13	51	21	42	27	98	16	48	22	40	19	50
Lafayette	84	72	66	92	88	75	77	77	77	73	78	73	61	67	78	78	75	77
Lincoln	154	93	132	110	168	87	149	87	148	85	154	82	119	108	191	55	85	151
Millford	47	81	45	88	71	61	65	61	62	67	57	71	45	79	76	56	59	70
Nevada	193	185	132	217	187	188	174	186	167	171	178	180	133	203	199	154	159	183
Pr. 1	171	187	154	202	204	168	190	160	183	166	198	150	152	187	217	145	180	171
Pr. 2	207	155	182	189	274	106	247	122	233	127	242	118	212	142	266	107	226	137
Pr. 3	258	212	247	218	322	164	295	166	300	154	293	161	241	200	339	133	273	188
Pr. 4	75	84	72	93	105	68	93	69	93	68	92	71	69	67	108	64	89	74
New Albany	156	164	153	164	195	142	168	141	156	147	163	139	122	202	196	130	182	138
Palestine I	222	247	220	284	289	204	251	214	264	211	263	213	225	228	268	204	269	215
Palestine II	214	246	180	287	285	190	251	206	253	203	253	204	217	226	272	189	236	231
Richland	57	67	58	68	73	56	63	60	64	58	61	60	44	77	95	35	58	65
Sherman	58	43	59	41	76	31	68	31	64	35	69	30	46	53	86	25	59	59

Story City .....	439	363	400	395	524	314	484	306	492	287	487	284	434	314	493	292	450	348
Union .....	119	149	104	163	154	123	145	127	137	130	141	130	119	142	140	127	153	119
Warren .....	86	107	90	99	114	89	103	86	107	83	111	81	85	96	159	45	113	79
Washington I .....	185	202	179	220	293	105	281	107	252	129	231	141	229	141	236	142	208	181
Washington II .....	20	26	10	37	32	13	30	17	21	23	26	18	20	23	23	21	20	24
Absentee .....	180	214	188	222	306	99	280	117	252	137	225	61	215	166	248	142	213	183
Total .....	10,220	12,661	8,454	14,649	16,596	6,876	14,583	7,930	13,957	6,527	12,894	8,774	11,507	9,685	13,441	8,607	12,095	10,540

25 Precincts

TAMA COUNTY

PRECINCTS	U. S. SENATORS		REP. IN CONGRESS		GOVERNOR		LIEUT. GOV.		SEC. OF STATE		AUDITOR OF STATE		TREAS. OF STATE		SEC. OF AGR.		ATTOR. GENERAL	
	Stanley (Rep.)	Culver (Dem.)	Grassley (Rep.)	Rapp (Dem.)	Ray (Rep.)	Schaben (Dem.)	Neu (Rep.)	Miller (Dem.)	Synhorst (Rep.)	Robinson (Dem.)	Smith (Rep.)	Fort (Dem.)	Baringer (Rep.)	Fitzgerald (Dem.)	Lounsbury (Rep.)	York (Dem.)	Turner (Rep.)	Miller (Dem.)
Buckingham .....	93	49	92	51	95	54	93	49	93	50	97	45	89	49	94	48	90	53
Carlton .....	154	150	145	165	172	127	157	156	166	147	164	151	160	153	156	156	163	152
Carrroll .....	45	126	40	135	39	135	34	131	37	135	48	122	34	130	38	131	38	135
Clark .....	356	195	380	195	400	182	361	177	386	165	360	169	352	183	366	181	348	208
Columbia .....	45	87	58	84	76	67	61	75	51	80	55	76	49	80	51	80	54	79
Crystal .....	72	36	79	32	74	38	71	37	71	33	75	31	72	33	73	33	73	36
Ganeseo .....	79	34	80	36	85	30	77	30	83	26	79	29	72	34	79	32	78	32
Grant .....	91	42	97	41	95	46	99	37	99	36	97	34	90	42	100	35	96	36
Highland .....	31	31	30	36	43	27	29	35	28	33	27	34	24	37	32	31	29	34
Howard .....	62	66	74	60	73	60	63	66	65	63	66	60	65	62	69	63	67	66
Indian Settlement .....	6	40	5	42	7	40	6	40	6	40	6	40	5	40	6	40	6	39
Indian Village .....	90	116	89	134	110	107	93	117	99	114	100	108	78	120	87	112	95	119
Lincoln .....	123	67	121	76	129	69	120	72	129	58	134	54	116	69	121	89	117	73
Onoda .....	75	144	72	147	85	148	69	146	78	127	78	125	64	140	70	137	61	146
Otter Creek .....	46	77	39	86	46	83	34	89	39	82	40	81	33	84	32	84	36	86
Perry .....	446	324	441	311	498	284	464	293	478	277	475	281	448	295	468	290	450	311
Richland .....	42	64	40	55	42	53	38	52	40	50	42	50	36	53	36	56	38	55
Salt Creek .....	67	150	62	151	65	142	68	147	62	151	71	141	59	152	62	148	62	150
Spring Creek .....	362	242	309	248	354	213	332	225	332	218	341	208	313	234	331	218	321	150
Tama .....	383	529	335	610	482	478	411	515	420	504	411	508	370	526	386	522	396	539
Toledo .....	198	212	181	236	233	187	203	203	205	200	200	207	181	219	192	213	185	214
1st .....	83	84	83	91	107	74	97	76	94	77	92	79	88	83	91	78	90	84
2nd .....	194	160	194	170	246	126	230	127	223	133	232	127	210	143	217	137	202	153
3rd .....	57	112	57	113	73	101	59	112	59	107	63	100	54	106	52	113	62	104
York .....	183	110	180	116	202	96	197	100	200	94	203	88	185	106	197	188	194	100
Absentee .....	3,323	3,237	3,281	3,421	3,850	2,957	3,486	3,107	3,543	3,001	3,578	2,949	3,257	3,165	3,407	3,092	3,360	3,237
Total .....	3,323	3,237	3,281	3,421	3,850	2,957	3,486	3,107	3,543	3,001	3,578	2,949	3,257	3,165	3,407	3,092	3,360	3,237

TAYLOR COUNTY														
PRECINCTS	U. S. SENATORS	REP. IN CONGRESS	GOVERNOR	LIEUT. GOV.	SEC. OF STATE	AUDITOR OF STATE	TREAS. OF STATE	SEC. OF AGR.	ATTORNEY GENERAL	12 Precincts				
	Stanley (Rep.)	Scherle (Rep.)	Ray (Rep.)	Neu (Rep.)	Synhorst (Rep.)	Robinson (Dem.)	Smith (Rep.)	Forrest (Dem.)	Barninger (Rep.)	Fitzgerald (Dem.)	Lounsbury (Rep.)	York (Dem.)	Turner (Rep.)	Miller (Dem.)
Clearfield.....	127	149	158	138	82	135	140	77	131	83	144	75	135	87
Gravity.....	96	91	119	97	89	95	106	80	90	95	94	92	108	81
Absentee.....	39	36	44	40	22	40	40	22	37	23	39	21	40	22
Almestian-Blockton.....	116	142	132	108	112	124	126	97	108	108	119	106	128	104
Conway.....	34	26	42	21	35	24	23	41	22	22	33	26	42	20
Bedford I.....	199	140	193	152	201	138	207	121	199	131	199	130	204	132
Lenox.....	335	242	366	221	351	219	351	218	320	236	341	217	348	226
Nodaway-Holk-Grove.....	118	150	134	117	86	123	126	84	107	92	269	215	317	204
Bedford II --- III.....	293	304	335	302	215	309	302	214	291	215	120	86	123	87
New Market-Mason.....	246	250	269	129	233	140	229	142	224	140	224	145	250	134
Polk.....	59	70	67	56	41	58	62	36	56	41	55	40	56	43
Sharpsburg.....	39	38	34	30	39	38	40	34	34	35	39	33	42	31
Total.....	1,899	1,811	1,905	1,712	1,205	1,748	1,820	1,119	1,638	1,221	1,705	1,186	1,794	1,171

UNION COUNTY														
PRECINCTS	U. S. SENATORS	REP. IN CONGRESS	GOVERNOR	LIEUT. GOV.	SEC. OF STATE	AUDITOR OF STATE	TREAS. OF STATE	SEC. OF AGR.	ATTORNEY GENERAL	18 Precincts				
	Creston	262	261	214	296	196	310	182	312	183	289	190	286	302
Wd. 1.....	283	297	369	308	213	336	270	195	344	195	308	219	329	327
Wd. 2.....	302	266	295	276	193	270	119	131	273	194	243	208	257	200
Wd. 3.....	243	235	147	119	129	119	129	125	110	139	110	139	123	130
Wd. 4.....	123	140	115	119	119	119	119	119	110	139	110	139	123	130
Wd. 5.....	290	213	220	316	183	310	167	161	285	183	302	169	336	186
Dodge.....	43	40	48	46	33	45	33	41	41	34	41	37	43	39
Douglas.....	111	109	111	111	108	116	118	97	109	102	117	98	124	97
Grant.....	87	86	90	83	42	85	92	30	81	37	83	40	97	31
Highland.....	65	66	78	54	78	52	79	52	73	53	77	52	78	53
Jones.....	36	44	49	46	40	46	48	40	40	40	44	39	44	41
Lincoln.....	45	47	41	55	44	47	39	49	37	46	41	41	43	50
New Hope.....	88	79	101	96	87	94	100	83	88	89	84	84	93	84
Platte.....	50	69	54	31	77	46	69	45	69	42	45	70	53	66
Pleasant.....	27	36	39	31	27	31	38	19	33	24	33	26	36	22

1974 GENERAL ELECTION — BY PRECINCTS

Sand Creek.....	57	1,976	2,160	2,081	2,525	1,787	1,735	2,364	1,663	2,438	1,601	2,169	1,741	2,280	1,714	2,428	1,719	
Spaulding.....	59	61	66	57	66	57	65	59	58	63	55	58	59	62	57	72	61	
Union.....	179	185	173	178	193	160	200	140	198	126	204	182	134	188	133	167	143	
Absentee.....	86	99	89	98	119	72	106	77	98	80	101	99	81	95	85	102	79	
Total.....	2,175	1,976	2,160	2,081	2,525	1,787	2,367	1,735	2,364	1,663	2,438	1,601	2,169	1,741	2,280	1,714	2,428	1,719

16 Precincts

PRECINCTS	U.S. SENATORS		REP. IN CONGRESS	GOVERNOR		LIEUT. GOV.		SEC. OF STATE	AUDITOR OF STATE	TREAS. OF STATE	SEC. OF AGR.	ATTOR. GENERAL						
	(Rep.) Stanley	(Dem.) Cuiwer		(Rep.) Ray	(Dem.) Schaden	(Rep.) Neu	(Dem.) Miller						(Rep.) Synhorst	(Dem.) Robinson	(Rep.) Smith	(Dem.) Forrel	(Rep.) Baringer	(Dem.) Fitzgerald
Absentee.....	31	16	30	17	39	11	34	12	35	11	35	11	35	10	36	10	32	17
Birmingham.....	130	85	129	89	136	82	142	74	136	76	134	77	137	74	132	81	132	83
Bonaparte.....	110	90	75	123	119	83	69	91	106	84	109	78	99	66	92	84	106	84
Cantril.....	78	71	57	97	83	69	74	75	78	70	87	64	69	74	75	72	80	70
Chequest.....	47	50	34	57	51	45	47	45	48	43	51	40	48	44	42	51	52	44
Des Moines.....	41	30	26	44	30	39	30	38	32	35	33	36	30	38	34	36	38	30
Douds.....	124	90	96	107	135	89	115	90	122	82	122	81	112	90	120	82	123	91
Farrington.....	242	123	190	172	265	99	247	112	240	113	248	105	225	120	221	128	234	120
Harrisburg.....	73	44	66	51	88	31	69	29	79	35	83	31	74	40	78	36	84	33
Henry.....	34	22	32	23	36	20	31	22	32	20	34	19	30	21	30	22	28	24
Keosauque.....	290	167	215	250	317	171	278	180	296	159	300	156	270	174	296	161	274	185
Lick Creek.....	64	46	52	52	62	46	57	47	62	44	63	43	58	45	59	44	56	50
Milton.....	125	88	82	128	137	79	123	84	117	84	126	76	113	85	112	92	112	92
Stockport.....	105	67	87	81	117	55	113	57	114	55	116	55	98	67	108	58	106	82
Vernon.....	60	32	47	42	55	36	53	36	54	35	56	33	52	36	59	32	55	35
Washington.....	37	19	30	23	36	20	34	20	31	22	36	19	33	31	35	19	31	24
Total.....	1,591	1,060	1,248	1,356	1,706	977	1,566	1,014	1,582	967	1,633	924	1,483	1,025	1,529	1,018	1,543	1,044

PRECINCTS	U.S. SENATORS		REP. IN CONGRESS		GOVERNOR		LIEUT. GOV.		SEC. OF STATE		AUDITOR OF STATE		TREAS. OF STATE		SEC. OF AGRIC.		ATTORNEY GENERAL	
	(Rep.)	(Dem.)	(Rep.)	(Dem.)	(Rep.)	(Dem.)	(Rep.)	(Dem.)	(Rep.)	(Dem.)	(Rep.)	(Dem.)	(Rep.)	(Dem.)	(Rep.)	(Dem.)	(Rep.)	(Dem.)
Adams Twp. ....	87	155	61	184	111	142	92	153	77	159	92	150	69	157	75	152	90	153
Agency Twp. ....	157	186	132	208	172	175	173	164	165	161	163	160	133	179	149	177	153	185
Cass Twp. ....	34	37	29	42	39	37	32	42	35	38	32	39	29	40	37	37	33	40
Center																		
No. 1. ....	185	354	147	380	224	327	201	343	184	335	195	331	155	361	187	334	188	346
No. 2. ....	149	186	117	205	193	147	171	168	161	164	173	158	145	176	161	170	169	169
No. 3. ....	324	284	256	416	200	363	235	346	237	351	232	232	316	254	331	249	330	270
No. 4. ....	388	239	348	263	501	142	457	159	441	165	446	161	408	179	424	176	435	188
No. 5. ....	452	366	382	410	606	227	530	264	519	269	514	274	447	307	490	286	479	325
No. 6. ....	121	203	82	260	126	228	118	221	95	235	119	217	89	242	95	232	111	227
No. 7. ....	214	307	173	350	281	260	254	271	236	279	245	268	207	284	225	280	241	287
No. 8. ....	207	278	156	325	255	254	228	260	200	263	220	258	178	283	194	268	215	269
No. 9. ....	188	272	156	316	231	256	213	261	202	261	224	244	179	272	188	267	203	266
No. 10. ....	239	326	192	388	268	338	245	356	241	329	250	318	206	351	225	333	236	344
No. 11. ....	116	271	89	296	148	251	135	258	129	259	143	247	115	263	118	265	127	258
No. 12. ....	154	305	121	331	184	298	162	299	140	303	161	295	130	310	134	304	145	311
No. 13. ....	183	311	128	359	243	262	198	291	182	275	207	263	149	303	172	277	193	283
No. 14. ....	271	353	225	397	341	304	290	326	285	329	269	321	254	343	268	340	298	331
No. 15. ....	200	298	150	345	253	266	228	277	213	282	230	266	175	299	192	284	216	287
No. 16. ....	296	287	228	362	360	241	328	283	320	267	310	282	278	295	303	280	319	286
No. 17. ....	124	190	101	201	160	149	132	169	127	173	141	156	112	178	126	168	119	183
No. 18. ....	102	145	62	163	130	124	113	133	102	135	118	120	95	139	107	135	113	136
Columbia Twp. ....	120	143	108	160	135	139	119	144	122	134	135	123	114	135	125	128	119	142
Comptine Twp. ....	70	45	32	85	57	64	50	65	53	60	59	54	51	59	54	60	50	64
Dahlonega Twp. ....	88	94	69	103	108	66	99	70	90	77	90	79	81	84	83	84	87	85
Green Twp. ....	112	92	79	118	109	102	95	101	93	101	99	94	76	110	99	96	93	102
Highland Twp. ....	65	69	44	90	70	65	59	72	56	71	62	63	49	75	53	75	64	65
Keokuk Twp. ....	70	102	64	115	79	98	62	101	63	96	66	99	55	104	64	96	69	96
Pleasant Twp. ....	63	49	57	55	66	48	61	48	62	51	67	45	55	61	56	54	60	52
Poik Twp. ....	69	89	49	107	70	89	62	90	68	93	66	89	52	99	54	100	67	90
Richland Twp. ....	84	97	62	117	93	90	81	95	85	90	88	89	70	101	79	95	87	102
Washington Twp. ....	180	254	131	295	230	225	203	232	179	240	192	231	160	258	168	246	194	240
Absentees. ....	170	369	157	410	229	343	201	367	212	351	210	348	177	373	185	366	190	373
Total. ....	5,232	6,806	4,197	7,766	6,508	5,977	5,743	6,279	5,473	6,282	5,797	6,044	4,809	6,674	5,221	6,415	5,481	6,555

WAPELLO COUNTY

32 Precincts

1974 GENERAL ELECTION — BY PRECINCTS

23 Precincts

WARREN COUNTY

PRECINCTS	U. S. SENATORS		REP. IN CONGRESS	GOVERNOR		LIEUT. GOV.		SEC. OF STATE	AUDITOR OF STATE	TREAS. OF STATE		SEC. OF AGRI.	ATTORNEY GENERAL				
	Stanley (Rep.)	Culver (Dem.)		Ray (Rep.)	Schaban (Dem.)	Neu (Rep.)	Miller (Dem.)			Synhorst (Rep.)	Robinson (Dem.)			Smith (Rep.)	Forret (Dem.)	Baringer (Rep.)	Fitzgerald (Dem.)
Absentee	132	94	106	156	78	141	85	149	74	139	84	131	88	131	98	135	93
Allen	370	506	536	401	401	452	415	454	419	464	409	404	452	426	447	473	419
Belmont	149	165	181	163	160	182	145	156	145	166	138	139	153	147	162	176	138
Greenfield I	142	355	412	195	312	166	333	184	310	177	315	146	340	154	337	214	288
Greenfield II	132	187	209	152	178	154	172	156	177	137	194	129	190	136	198	175	158
Jackson	56	159	176	55	166	54	158	62	154	56	158	53	159	48	168	65	151
Jefferson	151	250	132	164	232	155	238	165	235	168	234	157	237	150	232	192	208
Liberty	77	97	107	88	90	92	81	93	76	101	72	86	83	81	90	96	76
Linn	242	237	256	287	204	271	204	293	189	282	194	259	208	265	225	277	207
Linn	223	339	391	279	293	249	306	248	305	241	310	206	333	228	318	278	290
Norwalk	256	356	421	323	303	306	299	309	289	303	305	270	319	281	323	362	260
Oter	78	50	73	76	52	80	47	81	47	84	45	73	51	72	58	82	49
Palmyra	75	71	76	89	58	95	49	93	53	92	55	83	55	74	74	100	48
Richard	136	139	152	159	123	148	123	142	129	156	118	126	134	129	142	146	128
Squaw	84	71	85	93	66	89	65	77	76	88	67	80	70	55	98	84	74
Union	62	49	57	73	40	68	62	71	40	67	46	61	47	62	48	69	45
Virginia	144	143	126	144	149	140	145	150	141	147	141	134	145	140	151	154	134
White Breast	91	125	84	89	136	89	122	87	125	85	122	84	122	77	141	100	120
White Oak	70	65	60	67	67	69	64	78	55	83	53	69	64	78	56	82	54
Washington	487	487	570	694	318	641	343	503	360	592	370	555	391	597	441	574	412
II	400	405	461	571	259	499	298	484	311	460	326	436	345	428	373	451	351
III	436	354	403	526	288	481	309	484	296	461	314	439	320	439	351	477	327
IV	286	314	231	361	258	342	260	347	243	354	233	315	270	295	308	387	273
Total	4,287	5,018	3,725	5,297	4,230	4,943	4,303	4,967	4,258	4,903	4,303	4,435	4,576	4,433	4,857	5,097	4,305



WASHINGTON COUNTY										23 Precincts								
PRECINCTS	U. S. SENATORS		REP IN CONGRESS		GOVERNOR		LIEUT. GOV.		SEC. OF STATE		AUDITOR OF STATE		TREAS. OF STATE		SEC. OF AGRIL.		ATTORNY GENERAL	
	(Rep.)	(Dem.)	(Rep.)	(Dem.)	(Rep.)	(Dem.)	(Rep.)	(Dem.)	(Rep.)	(Dem.)	(Rep.)	(Dem.)	(Rep.)	(Dem.)	(Rep.)	(Dem.)	(Rep.)	(Dem.)
Brighton Twp. ....	36	17	28	18	39	16	20	29	19	28	17	26	19	29	20	27	19	19
Brighton City .....	90	57	73	74	103	52	94	87	58	88	54	75	59	84	58	95	53	53
Cedar Twp. ....	85	27	84	32	95	25	89	26	27	91	22	85	25	87	25	86	25	25
Clay Twp. ....	64	38	53	43	62	41	68	35	33	68	34	57	41	64	38	65	39	39
Crawford Twp. ....	176	63	154	85	192	51	182	54	183	52	178	162	64	175	56	180	58	58
Dutch Creek Twp. ....	49	31	45	35	60	25	52	21	58	20	56	47	25	57	23	50	29	29
Kalona .....	183	134	164	151	219	107	204	110	189	117	196	108	173	185	117	172	143	143
Richmond .....	31	70	35	68	40	61	34	66	38	61	34	66	30	35	64	32	69	69
Franklin Center .....	70	31	63	32	76	27	70	28	74	25	64	30	62	33	35	62	34	34
West Chester .....	60	41	50	49	66	37	61	38	58	39	65	57	41	60	40	52	48	48
Highland Twp. ....	55	51	37	68	57	54	48	54	59	49	55	52	42	61	51	54	56	56
Iowa Twp. ....	84	278	67	309	119	271	95	282	77	274	92	261	71	283	80	277	85	280
Jackson Twp. ....	76	69	74	72	81	68	81	65	79	67	75	70	71	73	76	71	70	75
Lime Creek Twp. ....	267	218	253	228	320	175	310	172	292	182	291	175	263	194	278	279	200	200
Marion Twp. ....	50	47	36	56	48	51	45	45	52	43	53	39	42	44	48	43	45	50
Oregon Twp. ....	155	109	137	123	190	83	173	92	163	99	172	90	148	106	159	163	102	102
Seventy-Six Twp. ....	76	53	62	59	90	42	80	45	83	46	81	44	71	52	76	51	76	49
Washington Twp. ....	161	110	142	125	181	93	161	107	160	105	171	94	149	109	158	156	112	112
Washington City .....	189	150	165	163	241	122	217	122	212	125	212	123	194	133	205	194	151	151
First Wd. ....	327	236	301	257	395	191	367	194	359	198	370	190	335	207	348	197	329	228
Second Wd. ....	364	189	360	189	447	134	421	144	426	135	431	133	398	152	409	148	401	168
Third Wd. ....	328	181	305	218	385	155	366	153	351	165	358	161	329	182	336	175	326	198
Fourth Wd. ....	74	38	56	53	82	29	78	33	75	33	77	31	75	29	80	79	31	31
Absentee .....	3,050	2,238	2,748	2,505	3,588	1,910	3,325	1,953	3,257	1,972	3,306	1,905	2,982	2,119	3,145	2,036	3,077	2,218
Total .....																		

WAYNE COUNTY										21 Precincts								
PRECINCTS	U. S. SENATORS		REP IN CONGRESS		GOVERNOR		LIEUT. GOV.		SEC. OF STATE		AUDITOR OF STATE		TREAS. OF STATE		SEC. OF AGRIL.		ATTORNY GENERAL	
	(Rep.)	(Dem.)	(Rep.)	(Dem.)	(Rep.)	(Dem.)	(Rep.)	(Dem.)	(Rep.)	(Dem.)	(Rep.)	(Dem.)	(Rep.)	(Dem.)	(Rep.)	(Dem.)	(Rep.)	(Dem.)
Benton Twp. ....	61	44	60	47	65	43	59	46	58	52	48	53	50	50	54	47	58	58
Clay Twp. ....	51	45	47	48	49	48	48	45	47	45	52	40	38	53	42	51	48	48
Clinton Twp. ....	28	16	26	17	21	22	25	17	29	12	28	14	25	19	29	13	30	13
Cllo. ....	41	21	38	22	48	15	43	17	38	21	40	16	36	22	36	22	37	25
Corydon .....	421	309	404	319	490	269	448	268	448	272	457	284	426	279	443	273	427	301
Total .....																		

Scherie Harkin (Rep.) (Dem.)

Corydon Twp.....	64	31	57	34	64	31	59	31	56	29	67	21	56	29	57	31	66	25
Harvard.....	46	23	40	29	49	20	46	23	45	25	46	22	44	26	43	26	44	25
Howard Twp.....	36	12	34	16	35	16	32	16	35	14	33	15	33	15	38	12	33	17
Jefferson Twp.....	46	36	33	46	41	40	43	37	44	37	47	34	42	38	42	39	42	39
Linleville.....	47	64	46	82	53	73	51	78	50	56	56	69	47	78	51	76	59	71
Monroe Twp.....	39	15	35	20	32	22	31	22	36	17	36	18	34	16	35	20	36	18
Richman Twp.....	205	197	181	220	217	195	207	195	208	192	219	179	187	203	195	199	225	179
Sewal.....	35	26	30	31	29	32	29	32	37	24	36	25	32	27	36	24	38	22
Seymour.....	181	130	166	135	198	115	173	127	170	130	180	122	159	138	159	142	164	141
South Fork Twp.....	78	47	74	52	73	54	67	50	73	51	80	42	63	51	68	50	75	48
Union Twp.....	59	67	64	62	73	56	66	63	69	58	70	55	60	65	59	67	68	59
Walnut Twp.....	51	59	54	55	52	61	50	60	53	55	60	49	45	61	46	62	50	59
Warren Twp.....	181	124	160	144	168	138	155	143	162	138	167	134	151	142	161	135	165	137
Washington Twp.....	64	51	52	93	58	68	58	89	55	84	61	78	53	85	46	87	58	86
Wright Twp.....	73	28	69	31	70	30	62	35	63	32	69	27	64	31	63	32	63	37
Absentee.....	104	47	105	46	114	36	104	46	110	39	106	43	105	44	106	43	109	43
Total.....	1,911	1,442	1,775	1,551	1,989	1,384	1,858	1,441	1,882	1,404	1,987	1,315	1,748	1,473	1,805	1,467	1,883	1,450

PRECINCTS	U. S. SENATORS		REP. IN CONGRESS	GOVERNOR		LIEUT. GOV.	SEC. OF STATE	AUDITOR OF STATE	TRES. OF STATE	SEC. OF AGRIL.		ATTORNEY GENERAL	
	(Rep.)	(Dem.)		(Rep.)	(Dem.)					(Rep.)	(Dem.)		
Badger.....	170	156	167	197	139	175	188	133	149	168	163	182	142
Burnside.....	94	45	68	102	43	90	42	99	73	59	83	48	36
Clay.....	91	60	79	91	85	90	89	96	47	75	70	85	56
Colfax.....	47	58	43	60	56	51	54	57	38	60	46	57	49
Cooper North.....	73	74	64	94	52	83	73	62	68	66	75	63	60
Cooper South.....	22	44	21	25	44	17	16	38	13	52	16	46	46
Dayton-Hardin.....	269	202	231	307	173	280	285	315	140	210	289	167	281
Deer Creek.....	74	92	76	96	85	76	73	84	74	78	58	105	77
Douglas.....	102	132	85	120	125	108	106	108	84	139	106	116	83
Duncumbe.....	33	73	30	47	70	31	39	69	25	80	34	68	37
Elkhorn.....	123	164	102	161	143	135	143	142	112	166	124	148	146
Fort Dodge													
No. 1.....	465	309	434	583	216	529	527	533	444	313	511	235	518
No. 2.....	133	277	119	180	250	154	149	165	109	295	134	256	161
No. 3.....	257	292	254	333	249	290	290	278	234	304	266	259	264

WEBSTER COUNTY

37 Precincts



Grant	51	60	61	61	72	51	60	56	67	48	71	43	66	48	65	51	64	51
King	178	140	178	167	242	119	193	139	218	117	235	108	191	132	209	120	207	129
Leland	66	49	63	57	90	43	67	54	84	72	82	39	67	48	68	47	68	51
Lincaln	124	101	135	110	175	94	141	98	151	85	153	87	135	96	143	91	149	91
Linden	46	62	44	66	55	68	48	58	45	47	54	47	62	82	49	56	50	60
Mt. Valley	116	105	110	110	146	99	115	107	129	97	148	89	112	101	127	90	128	100
Newton	75	67	99	60	96	60	85	63	88	56	94	48	77	63	75	62	76	58
Norway	56	68	56	68	80	80	60	60	60	63	60	63	56	67	67	67	60	62
Scarville-Logan	56	65	54	74	69	61	63	61	66	55	65	56	58	65	62	61	63	63
Absentees	93	47	91	48	111	30	101	36	107	30	108	32	101	35	106	31	92	48
Total	2,682	2,173	2,547	2,397	3,478	1,800	3,002	1,963	3,032	1,789	3,230	1,715	2,628	2,011	2,910	1,912	2,936	2,021

WINNESHIEK COUNTY 28 Precincts

PRECINCTS	U. S. SENATORS		REP. IN CONGRESS		GOVERNOR		LIEUT. GOV.		SEC. OF STATE		AUDITOR OF STATE		TREAS. OF STATE		SEC. OF AGRI.		ATTORNEY GENERAL	
	(Rep.)	(Dem.)	(Rep.)	(Dem.)	(Rep.)	(Dem.)	(Rep.)	(Dem.)	(Rep.)	(Dem.)	(Rep.)	(Dem.)	(Rep.)	(Dem.)	(Rep.)	(Dem.)	(Rep.)	(Dem.)
Bloomfield	115	72	102	76	139	51	119	54	122	49	127	40	121	44	117	48	108	69
Bluffton	30	59	27	55	31	56	23	59	24	56	23	56	21	58	24	54	21	60
Burr Oak	53	49	49	49	61	38	48	47	55	40	48	45	49	43	52	44	50	48
Calmar	189	249	173	260	214	217	184	205	165	221	182	157	169	167	163	212	157	249
1st Pr.	43	98	30	109	59	84	41	74	34	54	35	62	45	36	56	34	82	46
2nd Pr.	48	60	56	50	68	37	59	42	34	43	57	41	51	43	54	43	52	46
Cannoe	303	242	332	213	398	157	360	173	350	180	358	165	334	188	352	176	343	195
Decorah	240	218	256	196	334	130	305	146	302	146	300	140	284	149	306	139	273	180
1st Wd.	322	279	394	213	485	135	440	161	405	187	202	184	403	179	417	176	379	219
2nd Wd.	206	248	264	183	373	86	300	123	259	145	258	139	243	154	262	142	227	198
3rd Wd.	196	203	255	150	334	79	277	118	266	117	239	140	238	137	251	129	239	155
4th Wd.	131	142	142	121	185	92	164	101	167	96	180	98	153	98	162	95	153	116
5th Wd.	86	67	67	67	105	48	81	57	83	55	95	51	89	57	96	51	90	58
Decorah Twp.	32	61	38	50	44	52	31	59	37	53	39	49	36	55	40	48	35	58
Frankville	63	63	76	45	86	43	74	45	80	37	77	37	77	39	75	39	73	49
Fremont	75	74	84	59	102	59	82	59	84	62	85	56	81	59	83	55	81	64
Glenwood	86	43	87	32	105	30	88	33	94	30	94	28	94	29	97	28	88	34
Hesper	76	76	84	64	105	32	88	33	94	30	94	28	94	29	97	28	88	34
Highland	85	43	87	32	105	30	88	33	94	30	94	28	94	29	97	28	88	34
Jackson	47	105	43	97	52	95	46	63	52	83	52	78	49	84	56	78	43	97

28 Precincts

WINNESHIEK COUNTY continued

PRECINCTS	U. S. SENATORS		REP. IN CONGRESS	GOVERNOR		LIEUT. GOV.		SEC. OF STATE		AUDITOR OF STATE	TREAS. OF STATE		SEC. OF AGR.		ATTOR. GENERAL	
	Stanley (Rep.)	Culver (Dem.)		Ray (Rep.)	Schaben (Dem.)	Neu (Rep.)	Miller (Dem.)	Synhorst (Rep.)	Robinson (Dem.)		Smith (Rep.)	Forrest (Dem.)	Baringer (Rep.)	Fitzgerald (Dem.)		Lounsbury (Rep.)
Lincoln.....	88	90	103	113	76	89	76	101	62	87	81	68	96	64	85	82
Madison.....	71	67	74	78	63	75	57	84	50	81	73	58	85	51	78	55
Military.....	206	188	125	142	209	140	179	152	174	146	188	167	147	159	143	183
Orioles.....	53	51	50	65	43	54	42	50	46	43	43	38	53	41	53	46
Pleasant.....	59	60	60	65	55	59	52	65	48	60	58	52	64	47	55	57
Springfield.....	83	106	99	113	90	84	87	98	83	102	78	101	79	101	78	93
Summer.....	58	71	30	48	83	36	80	42	73	40	35	71	40	72	45	75
Washington 1st Pr.....	51	78	33	27	106	23	103	38	85	40	72	34	34	79	30	101
Washington 2nd Pr.....	57	185	60	93	159	82	156	89	140	93	135	78	141	88	130	157
Absentee.....	89	61	99	114	34	104	41	104	39	100	41	99	103	40	95	48
Total.....	3,079	3,288	3,224	4,031	2,407	3,488	2,492	3,466	2,473	3,227	2,355	3,314	3,454	2,383	3,206	2,872

59 Precincts

Mayne Bedell (Rep.) (Dem.)

WOODBURY COUNTY

Arlington.....	293	186	270	240	187	299	169	307	164	312	159	166	293	167	288	190
Banner.....	145	96	131	122	95	143	95	144	92	141	83	128	146	88	136	97
Concord.....	97	82	85	101	79	101	78	104	73	103	74	87	109	71	103	77
Floyd.....	111	116	103	132	114	116	119	107	110	121	103	97	118	113	116	111
Grange.....	31	25	26	34	33	28	31	32	23	33	25	29	31	25	30	26
Grant.....	41	54	43	56	40	57	39	53	54	42	50	37	53	53	38	53
Kadron.....	68	45	48	68	60	59	54	62	45	57	48	54	55	48	58	51
Lakeport.....	30	42	29	46	37	28	40	33	35	30	38	30	37	39	30	38
Liberty.....	107	184	110	196	106	195	182	111	176	116	175	97	179	171	199	182
Liston.....	70	185	52	214	87	175	77	78	156	73	158	56	69	160	88	171
Little Sioux.....	80	111	71	123	80	117	72	108	96	79	96	103	75	96	67	108
Miller.....	136	130	118	163	141	141	136	138	113	141	112	133	122	138	136	123
Morgan.....	46	44	44	45	48	39	47	47	40	51	35	45	46	38	43	41
Moville.....	61	50	55	58	57	59	48	64	40	67	58	40	62	40	62	44
Oto.....	80	76	49	98	53	92	50	79	81	57	77	50	78	74	89	75
Rock 1.....	72	83	60	85	72	82	74	75	72	73	73	66	76	74	89	82
Rock 2.....	56	39	48	53	60	42	54	42	40	53	40	46	50	42	50	45
Rutland.....	173	84	159	108	101	161	92	173	76	170	61	162	189	78	182	88

1974 GENERAL ELECTION — BY PRECINCTS

WOODBURY COUNTY continued

PRECINCTS	SENATORS	REP. IN CONGRESS	GOVERNOR	LIEUT. GOV.	SEC. OF STATE	AUDITOR OF STATE	TREAS. OF STATE	SEC. OF AGRIC.	ATTORNEY GENERAL
	Stanley (Rep.)	Riley (Rep.)	Fray (Rep.)	Miller (Dem.)	Robinson (Dem.)	Smith (Rep.)	Baringer (Rep.)	Fitzgerald (Dem.)	Turner (Rep.)
	Culver (Dem.)	Blouin (Dem.)	Schaben (Dem.)	Miller (Dem.)	Synhorst (Rep.)	Robinson (Dem.)	Foret (Dem.)	Fitzgerald (Dem.)	Miller (Dem.)
				Neu (Rep.)	Synhorst (Rep.)	Robinson (Dem.)	Foret (Dem.)	Fitzgerald (Dem.)	Turner (Rep.)
Sloan	173	161	215	116	190	180	166	129	185
Union	150	126	153	92	157	144	143	79	151
West Fork	86	68	86	64	80	86	73	61	71
Willow	102	81	111	78	100	106	95	72	103
Wolf Creek	59	33	65	30	58	64	51	33	53
Woodbury	381	324	424	323	375	376	364	344	374
Sioux City									
No. 1	85	84	101	320	78	84	66	324	89
No. 2	215	202	274	229	243	229	203	280	219
No. 3	158	144	169	318	155	152	135	324	153
No. 4	185	139	223	289	179	168	136	322	187
No. 5	217	185	260	212	205	213	173	544	209
No. 6	390	384	478	436	419	416	369	474	413
No. 7	314	281	361	442	328	318	443	455	462
No. 8	87	87	280	112	81	84	252	63	325
No. 9	458	511	568	431	259	264	263	72	257
No. 10	118	126	167	138	136	131	114	457	479
No. 11	357	463	458	398	401	383	380	127	134
No. 12	72	70	86	236	66	78	60	241	79
No. 13	146	279	141	262	156	154	257	68	237
No. 14	227	197	195	233	161	154	142	261	184
No. 15	119	245	267	172	243	228	184	195	240
No. 16	119	107	140	227	117	116	99	232	182
No. 17	322	547	377	500	313	222	224	239	238
No. 18	722	591	562	377	500	307	284	536	296
No. 19	279	385	413	412	827	525	733	523	515
No. 20	300	247	330	358	301	280	376	289	294
No. 21	180	246	292	381	288	287	247	394	373
No. 22	127	94	146	406	174	170	146	274	288
No. 23	373	366	350	303	303	288	359	111	385
No. 24	582	265	458	303	415	411	359	333	319
No. 25	425	590	516	496	307	323	282	561	549
No. 26	409	391	570	485	485	467	503	488	505
No. 27	474	468	462	412	521	514	475	430	482
No. 28	449	495	560	409	510	424	449	504	410
No. 29	581	530	687	474	638	592	584	435	442
No. 30	704	683	827	378	790	741	774	413	428
No. 31	743	782	939	846	846	797	774	417	392
No. 32	470	285	611	193	541	506	501	222	522
No. 33	275	348	263	327	319	289	230	340	288
No. 34	628	255	684	723	730	687	687	179	322
Absentee	90	142	75	185	154	675	205	700	673
	513	498	505	142	90	92	81	145	140
			805	423	578	565	426	435	548
Total	14,143	16,154	13,459	17,861	16,714	14,442	15,110	14,569	15,165
			16,714	14,442	15,110	14,569	15,165	14,287	14,714
			14,442	15,110	14,569	15,165	14,287	14,714	14,600
			17,861	16,714	14,442	15,110	14,569	15,172	14,503
			13,459	17,861	16,714	14,442	15,110	14,569	15,199

PRECINCTS	13 Precincts															
	U. S. SENATORS	REP. IN CONGRESS	GOVERNOR	LEUT. GOV.	SEC. OF STATE	AUDITOR OF STATE	TREAS. OF STATE	SEC. OF AGRIC.	ATTORNEY GENERAL							
	Stanley (Rep.)	Grassley (Rep.)	Ray (Rep.)	Neu (Rep.)	Schaden (Dem.)	Miller (Dem.)	Synhorst (Rep.)	Robinson (Dem.)	Smith (Rep.)	Forrest (Dem.)	Baringer (Rep.)	Fitzgerald (Dem.)	Lounsbury (Rep.)	York (Dem.)	Turner (Rep.)	Miller (Dem.)
Barton	57	56	61	53	55	56	53	51	56	52	50	54	61	47	46	62
Bristol	93	105	136	108	111	128	101	126	111	126	96	130	101	124	97	143
Brookfield	66	77	85	70	73	80	71	79	77	75	72	82	71	77	71	82
Danville	88	97	109	99	98	97	113	86	114	87	100	99	108	90	101	99
Deer Creek	54	29	57	58	29	27	59	25	56	26	53	30	53	28	56	28
Fertile	180	134	220	188	110	123	201	104	220	93	186	111	186	118	193	124
Grove	466	480	591	518	325	351	539	323	518	348	478	375	510	340	466	408
Hartland	55	46	52	49	34	51	55	40	62	40	49	49	54	44	53	50
Kensett	90	107	130	84	152	179	97	176	92	177	81	185	97	171	97	176
Lincoln	257	393	365	289	292	342	304	327	315	317	269	357	290	336	294	346
Silver Lake	40	58	59	44	42	52	45	52	48	49	42	53	39	56	45	53
Union	70	206	134	99	159	173	104	165	109	159	88	178	96	172	75	204
Absentees	24	25	54	28	41	46	30	43	34	41	25	48	27	46	23	53
Total	1,540	1,915	2,059	1,707	1,521	1,705	1,772	1,597	1,812	1,590	1,587	1,751	1,693	1,649	1,617	1,828

1974 GENERAL ELECTION — BY PRECINCTS

PRECINCTS	U. S. SENATORS		REP. IN CONGRESS	GOVERNOR		LIEUT. GOV.	SEC. OF STATE		AUDITOR OF STATE		TREAS. OF STATE	SEC. OF AGR.	ATTORNEY GENERAL				
	Stanley (Rep.)	Culver (Dem.)		Ray (Rep.)	Boehnen (Dem.)		Neu (Rep.)	Miller (Dem.)	Smyth (Rep.)	Robinson (Dem.)				Smith (Rep.)	Forst (Dem.)	Baringer (Rep.)	Fitzgerald (Dem.)
Belmond	80	118	81	119	125	78	109	90	108	93	108	89	98	98	102	100	
Wd. 1	113	119	108	134	166	89	140	83	141	69	141	92	98	131	129	98	
Wd. 2	92	98	98	137	130	99	115	115	107	109	106	106	115	105	111	109	
Wd. 3	69	45	87	48	77	40	67	48	75	36	80	34	84	67	41	38	
Belmond Twp.	152	134	164	127	185	123	165	117	182	105	166	108	152	175	161	113	
Blaine Twp.	56	30	64	26	59	30	52	34	62	25	58	26	54	59	28	35	
Boone Twp.	188	133	170	131	217	99	199	94	201	95	191	96	178	183	185	119	
Clarton	98	124	114	117	164	73	144	80	136	83	131	81	114	114	128	92	
Wd. 1	65	94	64	95	102	71	85	71	83	69	87	64	72	82	84	73	
Wd. 2	87	102	84	102	134	80	111	91	117	80	118	78	103	86	114	84	
Wd. 3	53	46	56	43	59	42	50	45	52	42	51	45	47	43	47	49	
Wd. 4	59	164	56	172	81	148	86	139	71	151	71	150	64	66	74	150	
Dayton Twp.	103	222	103	214	129	202	122	200	128	183	134	178	104	188	120	197	
Eagle Grove	236	229	241	222	315	186	290	172	284	167	283	161	260	183	288	178	
Wd. 1	202	231	215	218	260	183	274	175	287	185	267	159	219	198	249	182	
Wd. 2	52	53	60	46	71	38	56	47	58	46	54	49	50	52	47	46	
Wd. 3	55	49	57	51	74	36	62	40	66	36	63	38	60	42	66	36	
Wd. 4	112	75	119	68	143	54	125	61	127	55	119	58	109	66	67	67	
Eagle Grove Twp.	47	41	54	36	52	39	47	36	46	33	51	30	44	37	51	36	
Grant Twp.	204	130	207	125	245	111	220	112	228	105	228	105	207	218	208	129	
Lake Twp.	55	41	62	36	64	40	60	34	65	32	69	27	58	34	64	34	
Liberty Twp.	62	22	63	26	61	26	58	28	59	28	59	23	45	52	53	30	
Lincoln Twp.	45	46	43	50	56	38	49	40	52	39	54	38	46	42	52	39	
Norway Twp.	21	25	18	32	23	27	19	26	18	23	20	23	14	16	25	18	
Pleasant Twp.	66	43	77	33	74	40	72	38	72	36	76	32	70	68	68	43	
Town of Woolstock	33	38	41	32	45	33	36	35	40	24	39	26	40	26	39	32	
Troy Twp.	28	44	42	31	42	31	34	38	32	35	36	32	31	35	34	33	
Vernon Twp.	39	38	45	33	42	42	35	40	46	31	43	38	39	40	35	38	
Wall Lake Twp.	90	97	78	110	100	85	91	87	101	82	101	82	88	96	92	92	
Woolstock Twp.	2,551	2,682	2,641	2,614	3,325	2,157	2,956	2,227	3,025	2,095	3,014	2,065	2,634	2,868	2,153	2,883	
Asentee	90	97	78	110	100	85	91	87	101	82	101	82	88	96	92	92	
Total	2,551	2,682	2,641	2,614	3,325	2,157	2,956	2,227	3,025	2,095	3,014	2,065	2,634	2,868	2,153	2,883	2,301

WRIGHT COUNTY

28 Precincts





**Law Library in Iowa Capitol Building.**

## **Iowa Government, History, and Traditions**

- **History of Iowa**
- **Government of Iowa**
- **Symbols, Traditions**
- **County Names**
- **Centennial**
- **Iowans in Presidents' Cabinets**
- **Iowans in U.S. Supreme Court**
- **The Capitol**
- **Song**

## History of Iowa

Long before the coming of the white man, the ancestors of the Indian roamed the land that is now Iowa. Frequently referred to as Mound Builders, these shadowy inhabitants are best commemorated in the Effigy Mound National Park above McGregor. Dr. Charles K. Keyes, who served for 30 years as state archeologist, identified at least six different prehistoric cultures—the Algonkian, Hopewell, Oneota, Mill Creek, Effigy Mound, and Glenwood. The Alonkian culture was found over nine-tenths of Iowa, while the other five were more localized—the Hopewell, Oneota, and Mound Builders being largely in eastern Iowa, the Glenwood in southwest Iowa and the Mill Creek in northwest Iowa. Evidence of their presence in Iowa is recorded in village sites, cave and rock shelters, shell heaps, mounds, cemeteries, trails, spirit places, rock carvings and paintings, stone dams or fish traps, flint and hematite quarries, boulder effigies, caches, workshops, and enclosures.

The Indians who roamed Iowa in historic times knew little or nothing about these ancient people. Almost a score of tribes belonging to three different linguistic stocks have been associated with the Iowa country since the advent of the white man. The Ioway, Winnebago, Osage, Oto, Missouri, Omaha, Ponca, Sisseton, and Wahpeton were tribes belonging to the Dakota or Siouan Linguistic Stock or Family. They are commonly referred to as Plains Indians. Their bitter enemies were the Woodland or canoe people—members of the Sauk, Fox, Mascoutin, Illinois, Chippewa (Ojibway), Miami, Ottawa and Potawatomi tribes. These were members of the Algonquian Linguistic Stock or Family. The Iroquoian stock is only remotely associated with Iowa, being mainly responsible for driving other tribes from the Michigan, Ohio, and Indiana area west of the Mississippi into Iowa.

### The French in Iowa

The written history of Iowa began on June 17, 1673, when Joliet and Marquette and their five rugged voyageurs paddled out of the Wisconsin River and into the Mississippi opposite present-day McGregor. Eight days later, on June 25, Joliet and Marquette met the Illinois Indians near the mouth of the Iowa River. It was the first meeting between the white man and the Indians on Iowa soil.

The French lost no time in exploring the vast wilderness drained by the Mississippi and its tributaries. In 1680 LaSalle sent an expedition under Michel Aco to discover the headwaters of the Mississippi. Aco and his two companions, Father Hennepin and Antoine Auguel, were captured by the Sioux Indians above the mouth of the Wisconsin River but later released and fled down the Mississippi. Another Frenchman, Nicholas Perrot, taught the Miami Indians how to mine lead in the Galena-Dubuque area and hunted buffalo with them in Iowa. Perrot was the first white man to meet and describe the Ioway Indians. Lahontan and LeSueur left records of their exploits, and William DesLisle drew an amazingly accurate map of Louisiana in 1718 showing the first river-to-river road across Iowa from the mouth of the Wisconsin to the Big Sioux River. DesLisle located Ioway Indian villages on Lake Okoboji and the Big Sioux. The expedition of Joseph Des Noyelles with 80 French soldiers and their Indian allies against the Sauk and Fox Indians ended in a pitched battle at the Racoon Fork of the Des Moines on April 19, 1735.

### Spain in Iowa . . .

The Spanish Period covers a scant four decades from 1762 to 1800. Jonathan Carver and Peter Pond, two Connecticut Yankees who visited northeast Iowa in 1766 and 1773 respectively, were the first to appear during the Spanish regime. Jean Marie Cardinal mined lead in the Dubuque area during the Revolutionary War and actually lost his life in the defense of St. Louis. Thereafter, Spain assumed control and made three land grants in Iowa—to Julien Dubuque in 1796, to Louis Honore Tesson in 1799, and to Basil Giard in 1800. Dubuque was the only permanent settler in the Spanish Period, living at the mouth of Catfish Creek from 1788 until his death in 1810.

## Louisiana Purchase

In 1800 Spain retroceded the land west of the Mississippi to France. Napoleon in turn sold it to Jefferson in 1803. One hundred and thirty years had passed under French and Spanish rule since the discovery of Iowa by Joliet and Marquette, but a scant score of names are remembered in history. On March 26, 1804, Congress provided for the government of the newly acquired territory by dividing it into two separate jurisdictions—the Territory of Orleans and the District of Louisiana. The Iowa country formed a part of the District of Louisiana, which was placed under the jurisdiction of the Governor and Judges of the Territory of Indiana. In 1805 Iowa became a part of the Territory of Louisiana, in 1812 it was a part of Missouri Territory, and in 1812, when Missouri was admitted into the Union, Iowa was left unorganized territory without government of any kind.

Exploration of the Iowa country promptly followed the Louisiana Purchase. Lewis and Clark ascended the Missouri in 1804, requiring 33 days to pass along the western border of Iowa. Sergeant Charles Floyd, the only man to die on this expedition, was buried on the present site of Sioux City. In 1805 Pike ascended the Upper Mississippi, recommending the present site of Burlington and the bluff below McGregor as suitable locations for military posts. Other notable Americans explored Iowaland: Stephen H. Long, Henry R. Schoolcraft, and Stephen Watts Kearny were outstanding military men. Manuel Lisa was a Missouri River fur trader, while George Catlin spent eight years painting pictures of Indians on the Upper Mississippi and Missouri frontier. Caleb Atwater, G.C. Beltrami, Nicolle, Father DeSmet, Marryat, Murray, and Fredrika Bremer left eye-witness accounts of Iowaland more than a century ago. As a result of Kearny's Dragoon expedition of 1835, Lieutenant Albert Miller Lea wrote his *Notes on the Wisconsin Territory: Particularly with Reference to the Iowa District or Black Hawk Purchase*. Published in Philadelphia in 1836, this was the first book dealing specifically with Iowa. In the years that followed, John Plumbe, Jr., Isaac Galland, John B. Newhall and a dozen others published books that focused the attention of millions on Iowa.

## Forts in Iowa . . .

The presence of the Indian and the fur trader led to the establishment of forts in the Iowa country. Fort Madison, the first American fort in Iowa, was erected in 1808 and evacuated and burned in 1813. Fort Edwards, located opposite the mouth of the Des Moines River, was erected in 1815. Fort Armstrong was erected on Rock Island in 1816, and Fort Crawford at Prairie Du Chien the same year. Fort Des Moines No. 1 was built on the present site of Montrose by Colonel Kearny in 1834. Fort Atkinson, Fort Dodge, Fort Des Moines No. 2, Fort Sanford, and Fort Corgan are other military establishments associated with early Iowa history.

The *Western Engineer* made the first steamboat voyage up the Missouri as far as present-day Council Bluffs in 1819, while the *Virginia* ascended the Mississippi to Fort Snelling in 1823. Ten years later, on June 1, 1833, permanent settlement began in Iowa. Iowa was attached to Michigan Territory for purposes of government in 1834, and formed a part of the newly-created Wisconsin Territory in 1836. The first federal census showed 10,531 inhabitants in the Black Hawk Purchase that year.

## Iowa as a Territory

On July 4, 1838, the Territory of Iowa was born, with Robert Lucas serving as first governor. The territory was named by Albert M. Lea in 1836 from the Iowa River, which derived its title from the Iowa Indians. Twenty-two counties containing 23,242 inhabitants had been established west of the Mississippi in the Black Hawk Purchase and other Indian cessions in 1838. Between 1833 and 1838, churches were founded, schools, academies, and seminaries established, newspapers published, and a bank opened. The first public surveys were begun in 1837, and two land offices established the following year at Burlington and Dubuque.

## Statehood!

Scarcely had the Territory of Iowa been established when a clamor arose for statehood. In 1844 a constitution was adopted featuring low salaries, limited indebtedness and restrictions on banks and corporations. Congress refused to accept the boundaries requested by the people in 1844, and they in turn rejected those proposed by Congress. A new constitution with the present-day boundaries (embracing 56,147 square miles) was adopted in 1846. Iowa was admitted into the Union as the first free state in the Louisiana Purchase on Dec. 28, 1846.

## Politics . . .

Democrats dominated state politics between 1846 and 1854. Ansel Briggs was elected first governor, and A. C. Dodge and George W. Jones were named United States senators. A steady flow of northern immigrants during the 1850's, coupled with the successful campaign of dynamic James W. Grimes in 1854, swept the Whigs into office. Two years later Grimes founded the Republican Party in Iowa. Subsequently Dodge and Jones were defeated, the Constitution of 1857 was adopted, and the capital moved from Iowa City to Des Moines. Ralph R. Lowe became the first Republican governor in 1858. Only five Democrats—Horace Boies (1890-94), Clyde Herring (1933-37), Nelson Kraschel (1937-1939), Herschel Loveless (1957-1961), and Harold E. Hughes (1963-1969) — have served as governors in the intervening one hundred years that were marked largely by Republican chief executives.

The names of many Iowans are written boldly in the annals of the Republican party. James W. Grimes, James Harlan, Samuel J. Kirkwood, William Boyd Allison, Jonathan P. Dolliver, and Albert B. Cummins achieved high distinction in their day. Allison served 36 years in the United States Senate. Among the Representatives the names of C. C. Dowell, Gilbert N. Haugen, J. A. T. Hull, William P. Hepburn, and David B. Henderson loom large. In addition to these legislators, Iowans have achieved high rank in the councils of the nation: 15 have served in presidents' cabinets, Henry A. Wallace was elected vice president, and Herbert Hoover gained the Presidency.

Although Republicans dominated state politics, there have been occasional revolts. These revolts have come mainly from the tillers of the soil. Iowa is an agricultural state. Farmers drew up the constitution of 1846, formed the first agricultural societies in 1852, held the first state fair in 1854, formed an agricultural college in 1858, and established in 1877 a society that grew into the Iowa state dairy association. When hard times came, however, thousands of Iowa farmers deserted the Republican party to support third-party movements. James B. Weaver was twice nominated for the presidency and the Granger and Populist movements won strong support.

## Iowa and War

The settlement of Iowa grew out of the Black Hawk War. Iowa men fought gallantly in the Mexican War. Such names as Buena Vista, Butler, Cerro Gordo, Guthrie, Hardin, Mills, Palo Alto, Ringgold, and Taylor commemorate famous men and battles.

Iowa furnished almost 80,000 men in the Civil War. Her troops were especially prominent in such battles as Wilson's Creek, Pea Ridge, Shiloh, Iuka, Corinth, the siege of Vicksburg, the capture of Fort Donelson, and Sherman's march to the sea. Over 12,000 Iowa men were killed, 9,000 wounded, and another 10,000 discharged because of ill-health.

Iowa men served with equal distinction in the Spanish-American War, World War I, World War II, Korean conflict and in Viet Nam. Veterans from these wars have played an important role in state and local politics. At its peak, the G.A.R., counted 20,324 members, whereas the American Legion numbered over 44,000 members before World War II.

### Transportation—Communication

Steamboats plied the Upper Mississippi and the Missouri before the opening of white settlement in 1833. In 1848 the telegraph reached Iowa; in 1854 the first railroad reached the Mississippi opposite Davenport; in 1856 the bridge spanned the Father of Waters between Rock Island and Davenport. The North Western was the first railroad to reach Council Bluffs, the first bridge to span the Missouri was built at that point. Railroad mileage reached its peak in 1914 with over 10,000 miles of track in Iowa.

Telephone construction in Iowa began about 1878. Today almost every farm in Iowa can boast a telephone. The introduction of the automobile around the opening of the 20th century was followed by actual horseless carriage manufacture in Iowa.

### Religion and Education

The first church in Iowa was erected by the Methodists at Dubuque in 1834. By 1838 the Baptists, Congregationalists, Quakers, Presbyterians, and Roman Catholics had established churches. Inspired Christian leaders are associated with the Iowa story, many notable names being associated with the numerous academies, seminaries, and colleges that dotted the state during the 19th century. Iowa Wesleyan College, established in 1842, is the oldest, collegiate institution in Iowa, and Grinnell College is the second oldest college. A score of other denominational schools supported by church-going citizens who have often expressed their faith in the temperance movement and moral crusades, attest Iowa's claim to the title of "Corn and Bible Commonwealth." In addition to denominational colleges, the State University of Iowa at Iowa City, Iowa State University at Ames, the University of Northern Iowa at Cedar Falls, and 16 public junior colleges afford Iowa children an opportunity to receive collegiate training.

Iowa's richest asset over the years has been its crop of fine children. These have grown and achieved fame as artists and actors, baseball players and billiard players, musicians and novelists, architects and industrialists, preachers and poets, statesmen, scientists and scholars. Whether serving in their home town, their state, in the nation, or in some far-flung corner of the world, these sons and daughters of Iowa demonstrate by their actions and accomplishments the truth of Sidney Foster's toast to his native state in 1886: "In all that is good, Iowa affords the best."

### The Indians in Iowa

The Mesquakie Indians who are residents and voters in Iowa number around 500. Iowa was for many years the cherished home of their ancestors and friends.

They own, as a tribe or family, 3,600 acres of land in the Iowa River valley in Tama County. This is their collective farm, bought by them with their own money, managed and cultivated by them, on which they live, where they study and have their religious services. The State of Iowa many years ago by law gave them authority to own tribal land and property and the title is held in trust for them. They pay taxes and those qualified are voters.

They have a genuine democratic government for themselves, elect a council of managers, and the council has a chief or president. They have a school and all of the young people can write the English language. Some of the older ones have learned other than their own language, which is used by all of them.

The Mesquakie tribe is of the Algonquin family. They formerly lived on the Atlantic coast, then moved westward through New York and Canada and in Wisconsin in the early fur trading days, they formed a federation with their kinsmen, the Sacs, or Saukies. The Mesquakies were called by the traders Reynards or Foxes and their name means the "people of the red earth." A century ago they lived in several camps along the Mississippi River, then moved into the Des Moines valley, followed the agency and army to Racoon forks, and departed from Des Moines when Iowa was admitted as a state.

Some of the Mesquakies so loved their homes in Iowa that they gave up their government payments and returned from their southwestern reservations. The State gave them permission to live in Iowa as a tribe, and with money received in settlement with the government they bought their present lands.

On their Tama County farm they live in comfortable houses and dress, in the main, as their white neighbors. Formerly the head men resisted efforts at educating the young, but now they go to school and are apt scholars. They keep their wickiups, not to live in, but for their visits and ceremonies. They also have one large tribal hall in which they hold their religious ceremonies regularly, several services each week conducted in their own language by their own leaders and preserving their own forms of worship.

They are quite skillful in various industries—weaving, basket making, bead work and in leather. One-third of the land is cultivated but the remainder is large-rough pasture land. The tribe has a tractor, but uses horses for farm work. They raise cattle, hogs and chickens.

## Iowa in the Civil War

**By Edith Wasson McElroy, Executive Secretary  
Iowa Civil War Centennial Commission**

Iowa had not yet celebrated its fifteenth year of statehood when the Civil War began. The state's population centered along the Mississippi River and across the southern and central areas of the state.

In the census of 1860, one county (Osceola) did not report a single inhabitant. O'Brien listed eight. Of a total population of 675,000, 116,000 men were subject to military duty.

Percentagewise, Iowa contributed more men to the Civil War military services than did any other state, north or south. More than 75,000 volunteers were sent to the armed forces, over one-sixth of whom were in their graves before Appomattox.

Forty-eight infantry regiments, nine cavalry regiments and four batteries of artillery were organized during the four years of fighting. Almost one-half of the eligible male population in Iowa bore arms, a record that has never been exceeded in any war since.

Iowa had four major generals—Dodge, Curtis, Steele, Herron, and several brigadier generals. Many Iowa generals sent on to state and national prominence following the war.

Our troops fought at Wilson's Creek in Missouri, Pea Ridge in Arkansas, Forts Henry and Donelson, Shiloh, Chattanooga, Chicamauga, Missionary Ridge and Rossville Gap. They were at Vicksburg, Iuka and Corinth. They were with the Army of the Potomac in Virginia and fought under Sheridan in the Shenandoah Valley.

They were buried at Andersonville. They marched on General Banks' ill-starred expedition to the Red River. They marched and countermarched, skirmished and fought across most southern states.

Twenty-seven Iowans won the Congressional Medal of Honor first awarded in the Civil War.

Few Iowa soldiers were native born. They came from Pennsylvania and New England, New York, Ohio and Indiana. Small southern farmers unable to compete with the great slaveholders followed the Mississippi River to Iowa and their sons wore the Union blue. Many soldiers were immigrants from foreign lands. Scarcely a state or a nation but was represented on Iowa's Civil War roster.

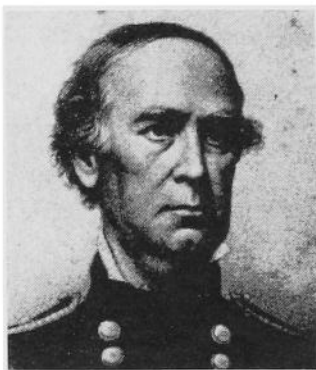

*Maj. Gen.  
Samuel B. Curtis*

### Iowa's First War Governor

Samuel Kirkwood came to Iowa in 1854. The son of a Maryland farmer, he lived in a log cabin pre-dating the Revolution until he was ten years old. He was then sent to Washington to school. When he was twenty years old, the family moved west, traveling by covered wagon to Ohio. In 1856 Kirkwood was a delegate to the convention which organized the new Republican party in Iowa and from that time on his name was prominent in party circles.



Gov. Samuel J. Kirkwood

Difficulties beyond those confronting any other Iowa governor awaited Kirkwood when he journeyed in an old Concord stage, wallowing through snowdrifts to Iowa's new capitol. Des Moines in 1860 was a shabby frontier town of less than 3,000 inhabitants. The new statehouse was more than a mile from hotels, with streets little more than wagon tracks through the swampy river bottom leading up to it. The new governor had no aides, no staff, not even a private secretary. Typewriters were unknown. With the help of friends who volunteered their services, Kirkwood answered by hand the voluminous correspondence that came to his desk.

When the tidal wave of war rolled over the state, Kirkwood was faced with providing equipment and supplies for the thousands of volunteers who poured into the crude camps. In May, 1861, the general assembly voted \$800,000 worth of bonds, a tremendous sum for those days. Selling the bonds was not so easy. The state was in debt. Taxes were delinquent. The people were impoverished by the debacle of the late fifties. To buy guns, the governor pledged his personal resources. With no guarantee of repayment, the state's banks came to his aid. Private citizens loaned thousands of dollars. Railroads carried soldiers without cost. Farmers gave food. The communities uniformed their companies. Most Democrats, forgetting party animosities, joined with Republicans in advancing the Union cause. Southern sympathizers were silent. Newspapers wrote of little else than the war. Ministers preached that to serve the state was to serve the Lord. And by the thousands Iowa's young men volunteered.

When Governor Kirkwood visited President-elect Lincoln in Springfield and told him, "Iowa will not be frightened into abandoning its principles," he spoke truly. Iowa was excited by the unhappy state of the Union, but would never consent to its dissolution. Dissenters existed but they were a minority.

On President Lincoln's first call for volunteers, the state's quota of ten companies was mustered six days before the official date. The second call was filled so promptly that the Second Regiment preceded the First into the field by a day.

The Mississippi River was the great thoroughway to the south down which Iowa's troops moved by river packet. Naturally the first camps sprang up along its banks. Communications throughout the state were slow and centralization of training centers was imperative. From three to five days were required for a letter to reach Des Moines from Keokuk. Copies of the Burlington *Hawk-Eye* were carried from Eddyville to Des Moines, a distance of 75 miles, by "pony express."

Volunteers were abundant, but not guns. April 29, 1861, Kirkwood wrote to the secretary of war in Washington: "For God's sake send us arms. I ask for nothing but arms and ammunition—we have the men to use them. Three regiments are waiting and five thousand



guns are required at once." Meanwhile the men drilled with brooms. At Shiloh Iowa regiments marched from river boat to battlefield to load their guns for the first time under enemy fire.



*Old Spring house at Camp Harlan, Soldiers' initials carved in its stone walls are plainly visible.*

The first camps were bleak and crude, with little thought of sanitation or physical comfort. As the war dragged on some camps took on permanence with rude buildings of rough boards. Other camps were rows of tents, which vanished when the troops marched out to bloom again when a new contingent arrived.

### **Military Organization**

The regiment was the unit of command, its colonel named by the governor. Despite the political over-tone, the average ability of officers was high. Mistakes in their selection were made, but in the field the unit of-

ficer soon disappeared. A certificate of sobriety was required by the governor from all elected officers; even so, drunkenness as well as incompetency occurred. Permitting the men to elect their officers was not always successful from a military viewpoint. It did have one noteworthy advantage; the elected officer had the respect and liking of his men, important in the civilian army. Few field or staff officers had previous military experience. The Civil War officer learned his trade on the march and on the battlefield. The majority of the officers, high and low, were community and state leaders before the war. They were sincere and honest men fighting for a cause in which they believed.

As was that of the governor, the adjutant general's office was overwhelmed. Soon after Bull Run, Kirkwood appointed Nathan B. Baker to the post. Baker was no tyro in executive matters. A graduate of Harvard, he studied law in the office of Franklin Pierce. In New Hampshire, his native state, he served as a journalist, clerk of the court, member of the legislature, twice speaker of the house, and finally governor.

Kirkwood and Baker were a strong team. Both men were high level executives with deep concern for Iowa's troops. Arbitrary rules, mistreatment, arrogance, brought quick and vigorous attention from the governor and adjutant general. So efficient was Baker's conduct of his office, that it was cited by the War Department as the ideal for that of adjutant general.

### Internal Dissension

While as a state Iowa stood staunchly by the Union, it had its internal dissension. Many Iowans had a southern background and accepted slavery and a state's right to secede. The *Peace* (Copperheads as they were often called) Democrats as differentiated from the *War* Democrats who supported the war effort, and the Knights of the Golden Circle worked against the state and national administration's program. The Knights opposed the draft, encouraged desertion, discouraged volunteering. Organized in many sections of the state, they were said to number 42,000 in all. Refugee Confederate soldiers and paid agents fomented the disaffection. The so-called Mahony wing of the Democratic Party was in outspoken opposition. With so many Union supporters at the front, this boring from within became an increasing danger.

In South English, Peace Democrats paraded through the town challenging townspeople gathered in a Republican convention. A shot was fired which led to others. Tally, their leader, was killed. Rumors flashed that several thousand armed men were readying an attack on the town.

Governor Kirkwood ordered eleven companies of Home Guard to the scene and hurried there himself. Faced with armed resistance, the Tally enthusiasts lost their thirst for revenge and disbanded.

While history records no Civil War battle on Iowa soil, invasion from slave-owning Missouri was a constant threat, as were the warlike Sioux to the northwest. Log stockades to protect the women and children were built from Chain of Lakes in Emmet County to Sioux City. The legislature authorized the formation of the Border Brigade which brought further security to the scattered settlers.

News of the Union defeat at Bull Run brought rejoicing to Missouri secessionists, and new fear of an invasion to Iowa's southern border counties. Citizens slept with guns at hand and Governor Kirkwood authorized the organizing of militia in southeastern Iowa.

When word came on Sunday, Aug. 4, 1861, that a Confederate band, the number varying from 500 to 1,500, was approaching Athens, Missouri, across the Des Moines River from Croton, Capt. David Moore with Belknap's Rifles and Capt. Sample's cavalry (on foot) set out from Keokuk to meet the enemy. Detachments from the Fifth and Sixth Infantry in camp at Burlington, as many as could be armed, arrived too late. The battle was over and the enemy in retreat. As the rebels were mounted, a forced march into Missouri was unable to overtake them. Two landmarks of that day still stand—the Benning House on the Missouri side of the river, its wall punctured by a cannon ball, and the Sprouse House on the Iowa side where the wounded were cared for.

In southwestern Iowa, the first companies to reach the rendezvous of the Fourth Iowa Regiment were hurried from Council Bluffs under Colonel Dodge to repel a threatened Confederate invasion in that area.

The final raid into Iowa was by Missouri guerillas in 1864. A dozen young men rode boldly into Davis County, robbing, murdering and looting. Bloomfield's county fair was in progress and a posse quickly formed. Under Col. James Weaver they rode out only to find the raiders had fled across the border.



Col. James B. Weaver

## The Underground Railroad

Iowa had many stations on the underground railroad, an organization of men and women, many of them Quakers, who actively assisted runaway slaves to reach Canada and freedom.

Many of these stations still stand. In barns, houses, cellars, devoted men and women found a few hours of security and rest for the fleeing Negroes. One of the best known is Salem in Polk County. Its settlers were predominantly Quakers who at the risk of life and

property befriended the black men. Armed missourians with baying bloodhounds often rode close on the escaping slaves.irate slave owners threatened to shoot or hang those helping the Negroes, and to burn their buildings.

Ruel Dags, a fire-eating Missouri planter lost many slaves by the Salem route and was particularly violent in his threats. Once he had a cannon planted in front of the Lewelling Stone House where he claimed his slaves were hidden. Another time he roared into town with a small army proposing to

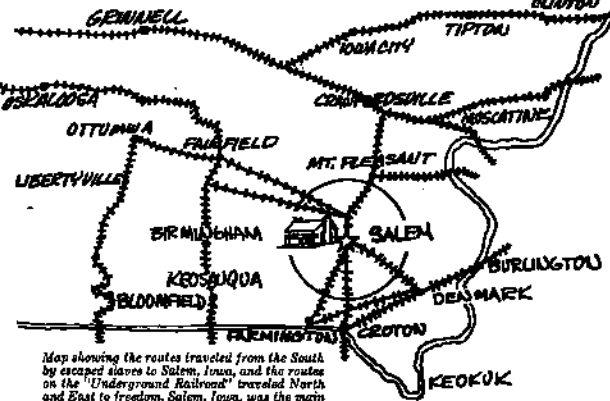

Map showing the routes traveled from the South by escaped slaves to Salem, Iowa, and the routes on the "Underground Railroad" traveled North and East to freedom. Salem, Iowa, was the main "Office" on this carefully organized escape route set up by Quakers.

destroy the village. The unperturbed Quakers refused to be scared. Later Dags brought suit against Elihu Frazer and eighteen others for \$10,000 for the part they played in the loss of his "chattels." He valued his men slaves at \$2,000 each; women at \$1,000 each and children at \$500 each. The number lost totaled \$9,000, so he added \$1,000 to pay for help hired to replace the missing slaves. He had, he set forth, "casually lost possession" of his slaves and traced them to Salem where the defendants helped them to escape. He won a jury verdict on Sept. 19, 1850, but the records do not show its nature.

John Brown, the noted abolitionist, had many friends in the underground and was often in Iowa. After his Kansas battles, he fled to the Quakers in this state. While these men of peace did not condone Brown's shedding of blood, they agreed with his anti-slavery stand.

In Tabor, West Liberty and Springdale, the old warrior was a frequent visitor. To Grinnel, Des Moines and other towns he came less frequently. Tabor, nearest underground station to the south, was settled by Ohio abolitionists, and in the late fifties its square was often crowded with covered wagons loaded with immigrants bound for Kansas. Many of these men and women were abolitionists, and around the campfires discussions of slavery raged far into the night.

In Tabor, John Brown drilled his followers for the fighting ahead and stored arms and ammunition. To Tabor came the sick and wounded from his Kansas battles. The dauntless old man himself sought the peace and quiet of Iowa firesides to rest and brood and talk with his friends.

The Stately old stone Lewelling House still stands in Salem and is open to the public. In its kitchen, furnished as in Civil War days, the stone steps into the cellar which slaves followed to their hiding place, may be seen.

### Iowa's Second War Governor

William Milo Stone was born in New York state and moved to Ohio at the age of six. His formal education consisted of two winters in a country school. He read law in James Matthew's law office in Coshocton, Ohio, with whom he practiced until he moved to Iowa and established himself at Knoxville. There he purchased the *Knoxville Journal*.

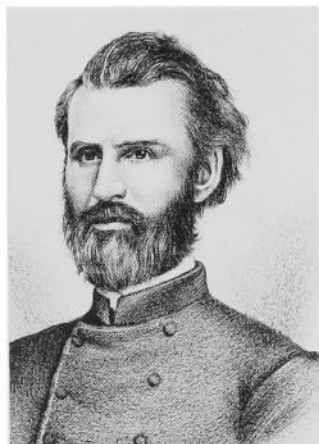

*Gov. William M. Stone*

When Fort Sumter was fired on, Stone held the office of district judge. When word of the attack came, he raised a company in Knoxville of which he was elected captain. A few weeks later he received his majority. At Blue Mills he was wounded and at Shiloh taken prisoner.

After three months' captivity he was chosen one of three Federal officers paroled by the Confederates to arrange an exchange of prisoners. The mission was unsuccessful and Stone returned to Richmond and surrendered to the Confederate authorities. So pleased was Jefferson Davis with his conduct that he sent him back to make another try. This time the mission was accomplished, at least a general exchange followed.

His experiences gave Stone much publicity and on his return to Knoxville after his liberation, he was made colonel of the Twenty-second Iowa Infantry. During this service he was wounded at Vicksburg and again returned

home. While recuperating he was nominated as governor on the Republican ticket to succeed Kirkwood, who declined to run for a third term, and resigning his commission, Stone made the campaign which elected him.

A slender, erect, handsome man, he possessed unlimited self-confidence and tremendous industry. His military service popularized him with the soldiers.

### Iowa's Graybeards

By special authority of the War Department, the 37th Iowa Volunteer Infantry was made up of men beyond military age. Their average age was 57; more than one hundred were in their 60's; a number were 70; at least one man was past 80.

The Graybeards served as prison and provost guards, relieving younger men for active duty. For a time they guarded supply trains. Passing through guerilla territory, one train was attacked. Four men were wounded, of whom two died. When riding atop swaying trains proved too strenuous for their aging bodies, the men were returned to prison guard duty.

After Lee's surrender, the weary Graybeards asked to go home. In recommending their discharge General Willich pointed out they had given some 1,300 sons and grandsons to the Union Blues.

On May 24, 1865, the regiment was mustered out at Davenport. It was the only regiment of men beyond the army's age limit to serve in the Civil War. The regiment had a high reputation as prison guards, being more humane than was common in that day.

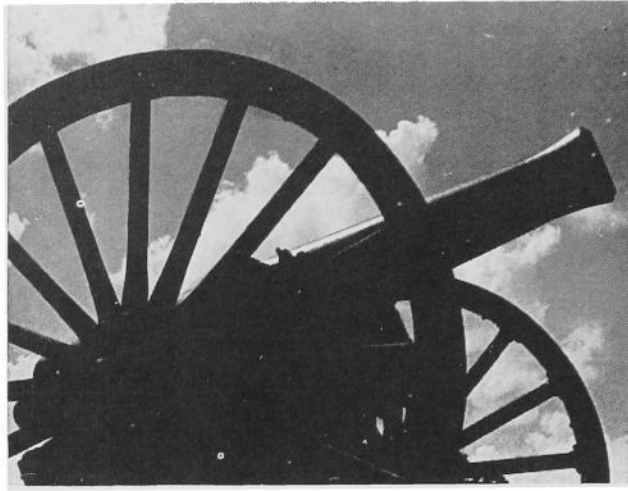

*Brass Napoleon gun on lawn at State Historical Building.*

## Iowa in the Spanish-American War

In this nation's conflict with Spain over Cuba's independence between April and August, 1898, Iowa lost many times as many men from disease as from active engagement. The men who served in Iowa's four regiments of infantry and the two batteries of light artillery numbered 5,696. Two were killed in action, 38 were wounded, and 163 died from disease.

Out of the war came men who later served their state and national governments in high positions—Dan Turner, Corning, governor, 1931-1933; Joe Hanley, Muscatine, later lieutenant governor of New York state; Lloyd Thurston, Osceola, member of the state legislature, and the U.S. Congress, national commander-in-chief, 1954-1955. United Spanish War Veterans; Horace M. Havner, national commander-in-chief of the United Spanish War Veterans 1947-1948; and Guy Gillette, Cherokee, U.S. Senator, 1936-45 and 1949-55.

The leaders of the American Army in World War I were all veterans of this war. Among them were such men as Matthew A. Tinley, Council Bluffs, colonel of the famous Iowa Regiment, the 168th Infantry, and all of the field officers of the regiment.

## Iowa in World War I

(April 6, 1917, to Nov. 11, 1918)

The total number of men registered in Iowa for service, and possible service, during World War I, was 523,478. This grand total was divided as follows:

Class of June 5, 1917, ages 21 to 31, both inclusive.....	217,914
Class of June-August, 1918, age 21.....	21,671
Class of Sept. 12, 1918, ages 18 to 45, not previously registered.....	283,893
Total.....	<u>523,478</u>

The total number of men and women from Iowa in World War I service is placed at 114,224, divided as follows:

- In the army, 96,726 enlisted men, 4,975 officers, 611 nurses.
- In the marines, 1,044 enlisted men, 30 officers.
- In the navy, 10,211 enlisted men, 525 officers, 40 nurses, 42 yeomen.
- Cadets at West Point, 20.

These Iowa soldiers came from every walk of life. The adjutant general reported to the government that, of the men drafted in Iowa, 51.7 per cent were farmers and farm laborers.

## Iowa in World War II

(Dec. 7, 1941, to Sept. 2, 1945)

The total number of men in Iowa registered under the selective training and service act of 1940, as amended, was 882,542, divided as follows:

Date of Registration	Age Group Liable for Military Service	Number Registered
Oct. 16, 1940.....	21-35	292,388
July 1, 1941.....	21 (since Oct. 16, 1940).	14,974
Feb. 16, 1942.....	21 (since July 1, 1941) and 36-45.....	156,758
June 30, 1942.....	18-20	53,228
Dec. 11, 1942.....	18 (since June 30, 1942).....	*89,479

Thereafter persons were required to register within 5 days after reaching the 18th anniversary of the date of their birth.

.....	.....	606,827
April 27, 1942.....	45-64	275,715

This registration was for the purpose of uncovering persons, 45 through 64 years of age, who possessed critical skills required in war production or civilian activities vital to the successful prosecution of the war effort. This age group was **not** subject to military service.

The number of officers and enlisted men and women from Iowa in World War II is placed at 262,638. No distinction is made between persons who entered service through induction or enlistment. Although no specific figures are available, it is estimated that persons served in the various components as follows:

Marine Corps .....	3.5%	Army .....	73%
Coast Guard .....	1.5%	Navy.....	22%

\*Total persons registered upon attaining the age of 18 years on and after Dec. 11, 1942, up to and including March 31, 1947

## Iowa in Korean War

(Iowa dates, June 27, 1950, to July 27, 1953)

Registered under Universal Military Training and Service Act (formerly the Selective Service Act) .....

236,272  
The Post World War II Act was initially effective June 24, 1948, and was amended June 18, 1951. The act requires registration of all male persons born on or after Aug. 31, 1922, upon attaining their eighteenth anniversary of the dates of their birth.

Total in service since invasion of South Korea, June 25, 1950, enlisted and inducted, through considered emergency period..... 70,500

## Iowa in the Vietnam War

As the *Iowa Official Register* goes to press, more than 78,500 Iowa men have been engaged in the Vietnam War, which began August 5, 1964.

All persons serving in this war are doing so under the Universal Military Training and Service Act as amended, requiring registration of all male individuals born on or after Aug. 22, 1922. Registration of such persons is required when they reach the age of 18.

According to a report compiled by the Iowa Bonus Board dated June 5, 1975, Iowa had suffered 806 casualties resulting from hostile action and 501 resulting from other causes. These figures include 15 casualties suffered by members of the Iowa Army and Air National Guard units mobilized during 1968. About 1800 Iowa Army and Air National Guardsmen mobilized in 1968 returned to National Guard status during 1969.

The above figures are from statistics released by the Public Affairs Department of the Department of the Army, Washington, D. C., and compiled in Iowa by the Adjutant General's Office at Camp Dodge.

## Center of State Government

The government of Iowa centers in the venerable golden-domed capitol, which presides over a constellation of other buildings on its park-like ninety-three acres, and several buildings or quarters which the state owns or leases in downtown Des Moines. Planned in 1870, the capitol was designed to house all the state's activities, but they have overflowed into one building after another as the state has grown and its functions have multiplied. Although the capitol no longer houses all the government, it still is the center of administration, of legislation and of judicial interpretation.

Here come the committees from communities, the lobbyists to see the legislators, the litigants and lawyers to contest appealed cases. Here also come the sight-seeing delegations, men and women, and throngs of school children. Especially during legislative sessions the children come, marshaled by their teachers, to parade up the grand staircase, look at the murals, gaze into the dome, sit in the legislative galleries, maybe even to be introduced to the legislature or to meet the governor.

There were 418 persons employed in the capitol when the Iowa State Capitol Planning Commission made a survey. But when the legislature is in session there are also 150 legislators and their 150 secretaries and a staff of some sixty legislative clerks and assistants. And visitors throng the corridors at a rate of 600 to 700 a day during legislative sessions. Capitol visitors in guided groups in the first half of 1967 numbered between 75,000 and 100,000. Focal point of activity, aside from the legislative halls, is the cafeteria in the ground floor corridor, where hundreds have a meal or a lunch or at least a cold drink in the course of the day.

Rivaling the capitol for historic interest is the State Historical Building, where library resources and museum exhibits abound and guided tours are conducted. First in volume of employment is the state office building, with some 1,347 persons employed. State employees in other buildings in Des Moines aside from the capitol numbered 820 when the planning commission survey was made.

## How Site Was Selected

Location of the capitol on its commanding site resulted from a series of decisions that began almost with statehood. The new state quickly recognized that the capitol should be farther west than Iowa City, and the First General Assembly in 1846 authorized a commission to select a location. Amidst rivalries a Jasper County selection was made, and then rejected. In 1854, the Fifth General Assembly decreed a location "within two miles of the Racoon forks of the Des Moines River." The exact spot was chosen when Wilson Alexander Scott gave the State 9 1/2 acres where the capitol now stands.

A group of Des Moines citizens built a temporary capitol (which was later bought by the state), near where the soldiers and sailor's monument now stands. In 1857 Governor Grimes proclaimed Des Moines to be the capital city, and state papers and functions were transported thither. The temporary capitol was in use for thirty years, until destroyed by fire, but in the meantime the permanent capitol was being planned and built.

The General Assembly in 1870 established a capitol commission to employ an architect, choose a plan for a building, not to cost more than \$1,500,000, and to proceed with the work, but only by using funds available without increasing the tax rate.

The board employed Edward Clark, architect of the capitol extension at Washington, to aid in selecting plans and modifying them to keep the cost within the limits of appropriations. The board also instituted tests to ascertain whether Iowa stone could be found suitable for building. John C. Cochrane and A. H. Piquenard were designated as architects, and a cornerstone was laid Nov. 23, 1871. A smaller, fulltime commission was appointed in 1872. Much of the original stone had deteriorated through waterlogging and severe weather, and had to be replaced, and the cornerstone was relaid Sept. 29, 1873.

Although the building, as planned, could not be constructed for \$1,500,000, the Cochrane & Piquenard design was retained and modifications were undertaken. Mr. Cochrane resigned in 1872, but Mr. Piquenard continued until his death in 1876. He was succeeded by two of his assistants, M.E. Bell and W. F. Hackney. Mr. Bell resigned in 1883 to become supervising architect for the treasury department in Washington, and Mr. Hackney continued until completion of the building.

Successive legislators made appropriations, and the commission built within the limits of the funds appropriated. The building was dedicated in January, 1884, when the general assembly was in session. The governor's and other offices were occupied in 1885. The supreme court room was dedicated in 1886.

The building commission made its final report June 29, 1886. The cost had totaled \$2,873,294.59. The audit showed only \$3.77 unaccounted for in the fifteen years. The commission bemoaned that it could not have had another \$30,000 to finish the frescoes and build the south and west steps.

In 1902, in order to modernize and repair the building, a third capitol commission was created. While work proceeded, a disastrous fire in the north wing Jan. 4, 1904, ruined the house chamber and damaged other offices. The commission restored the building, purchased paintings and mosaics, and redecorated almost all the interior. The original decorations are still in the senate. These expenditures raised the total cost of the capitol to \$3,296,256.

## Design of Capitol

The architectural design of the capitol, rectangular in form, with great windows and high ceilings, follows the traditional pattern of the nineteenth century planning for public buildings, a modified and refined Renaissance style which give the impression of strength and dignity combined with utility.

The commanding feature is the central towering dome. This is constructed of steel and stone and covered with 23 carat gold. The gold leafing was replaced in 1964-1965 at a cost of \$79,938. The dome is surmounted by a lookout lantern that may be reached by long and winding stairs, and it terminates in a finial that is 275 feet above the ground floor. The rotunda beneath the dome is 67 feet in diameter. Four smaller domes of simple design rise from the four corners of the capitol. The pediment over the front entrance discloses a fine piece of allegorical sculpture.

Stone for the basement was quarried in Johnson County, Iowa; granite came from Iowa boulders; stone of the main structure from St. Genevieve and Carrol counties, Missouri; steps, columns and other parts from Anamosa, Iowa; Cleveland, Ohio; Sauk Rapids, Minn.; Lamont and Joliet, Ill. Imported and domestic marble of twenty-nine kinds was used in the interior; and the wood used was nearly all from Iowa forests of walnut, cherry, catalpa, butternut and oak.

As is so often the case with public buildings, visitors are likely to enter on the ground floor. Although the majestic approach is up the long hill and stone steps from the parking lots on the east. The ground floor corridors are busy with cafeteria service, and in the busy season this area is thronged. Here visiting groups may stop at the custodian's office to obtain information and to inquire about guide service. There are information desks also on the upper floors.

The beauty, dignity and arrangement of the interior become apparent as the visitor stands under the dome on the first floor. Broad, lofty corridors extend west, north and south. Walls are highly decorated. The grand staircase is to the east. Suites opening from the south corridor are those of the governor, auditor of state and treasurer of state. The supreme court and secretary of agriculture are to the north, and the secretary of state to the west and the attorney general to the east.

The grand staircase ascends to a landing and divides north and south to bring visitors to the floor above, where the house of representatives is on the north, the senate on the south and the law library on the west.



The senate hall is 58 feet long, 91 feet wide and 41.9 feet in height. It is finished in marble, white oak and scagliola, and is furnished in mahogany. The figures in the ceiling represent Industry, Law, Agriculture, Peace, History and Commerce.

The hall of the house of representative is 74 by 91.4 feet, and 47.9 feet in height. It is finished in marble, scagliola and black walnut.

The law library is 108.4 feet long, 52.6 feet wide and 44.9 feet high. It is finished in ash and chestnut and beautifully wainscoted in marble.

## The Mural "Westward"

Extending full width of the east wall over the staircase is the great mural painting, "Westward," an idealized representation of the coming of the people who made Iowa. This was completed as part of the 1904 decoration. Edwin H. Blashfield, the artist wrote of it:

"The main idea of the picture is a symbolical presentation of the Pioneers led by the spirits of Civilization and Enlightenment to the conquest by cultivation of the Great West. Considered pictorially the canvas shows a prairie schooner drawn by oxen across the prairie. The family ride upon the wagon or walk at its side. Behind them and seen through the growth of stalks at the right, come crowding the other pioneers and later men. In the air and before the wagon are floating four female figures; one holds the shield with the arms of the State of Iowa upon it; one holds a book symbolizing enlightenment; two others carry a basket and scatter the seeds which are symbolical of the change from wilderness to plowed fields and gardens that shall come over the prairie. Behind the wagon and also floating in the air, two female figures hold respectively a model of a stationary steam engine and of an electro dynamo to suggest the forces which come with the later men. In the right hand corner of the picture, melons, pumpkins, etc., among which stand a farmer and a girl, suggest that here is the fringe of cultivation and the beginning of the prairie. At the left a buffalo skull rather emphasizes this suggestion."

On the upper floor level above the "Westward" painting are six mosaics in arched panels depicting Defense, Charities, the Executive, the Legislative, the Judiciary, and Education. These were made in Venice from small pieces of colored stone, according to designs by Frederick Dielman of New York, who also designed the mosaic panels, Law and History, in the Congressional Library.

Twelve statues, high within the rotunda, beginning north of the library door, represent History, Science, Law, Fame, Art, Industry, Peace, Commerce, Agriculture, Victory, Truth and Justice.

Eight lunettes, or half-moon-shaped paintings, surrounding the rotunda are the work of Kenyon Cox, famous American artist. They are entitled: Hunting, Herding, Agriculture, the Forge, Commerce, Education, Science, Art. They are allegorical and indicate the progress of civilization.

At the top of the staircase on the south wall is a painting of a basket of corn by Floyd V. Brackney, a native of Marshall County. This picture was the center of the Iowa exhibit at the Panama-Pacific Exposition in San Francisco.

The battle flags carried by the Iowa regiments in various wars are preserved in niches on the main floor—Civil War thirty-six; Spanish-American War thirteen; First World War twenty-six. In the west hall is a plaque done by Nellie V. Walker in commemoration of the work of Iowa women in the fight for civic and political equality. In the south hall is a 26-foot photographic enlargement showing the grand review of the 168th Infantry on the capitol grounds following its return from France in 1919.

A lofty banner, stretched high under the vault of the dome, is a G.A.R. emblem, painted by Joseph Czizek on the occasion of a Des Moines convention of the Grand Army of the Republic, and retained as a permanent decoration by order of Governor Kendall in 1922.

Above the grand stairway, facing the large "Westward," are quotations. On the south side is one by Patrick Henry: "No free government or the blessings of Liberty can be preserved to any people but a firm adherence to Justice, Moderation, Temperance, Frugality and Virtue and by a frequent recurrence to fundamental principles."

On the north side is one by G. W. Curtis: "Courageous confidence in the intelligence of the community is the sure sign of leadership and success."

Underneath it is one by Solon: "The ideal state—that in which an injury done to the least of its citizens is an injury done to all."

Around the rotunda on the frieze above the columns is the famous Abraham Lincoln quotation: "That government of the people, by the people, for the people, shall not perish from the earth."

## The Governor's Office

On Jan. 1, 1885, Governor Buren R. Sherman became the first occupant of the present offices of the Governor of Iowa, following dedication of the state capitol building the year before. Much of the decoration and original furnishings of that day are still preserved in the four-room suite. The large, ornate mahogany table in the center of the reception room is an example. The frescoed ceilings were painted in watercolors on the wet plaster more than 80 years ago.

The Governor's private office was moved from the center room to the west office by Governor Albert B. Cummins in 1902. The Governor's desk also was installed at that time and has been used by all subsequent chief executives of Iowa. Governor Nathan Kendall (1921-1925) provided the solid, straightback chairs for visitors. Frescoes of the Great Seal of the State of Iowa and of the Iowa Territorial Seal adorn the ceiling of the Governor's private office.

The grandfather clock in the Governor's private office dates from about 1750 and once was owned by the prominent Iowa author Emerson Hough of Newton (1857-1923). The tall clock in the office of the executive assistant is the original master clock controlling other clocks in the law library, supreme court, and legislative chambers. Operated by air, the clock must be wound once a week.

The offices are 23 feet 9 inches from floor to ceiling. The draperies are velvet and lined with satin with an underdrape of semi-sheer fabrics. Lamps in the inner office are of pewter. Prisms of cut Czechoslovakian crystal decorate the chandelier in the reception room. The woodwork was carved in cherry and mahogany by skilled German craftsmen. The hearths and wainscoting are of fine domestic and imported marble. Paintings in the offices are the works of Iowa artists.

## Home of Iowa's Governors

Nearly two miles west of Iowa's gold-domed capitol, shaded by luxuriant trees and shrubs, stands the imposing brick house that has served as the home of Iowa's governors. Located at 2900 Grand Avenue in Des Moines, the Philadelphia Colonial house only in recent times became the home of Iowa's first family. The three-story brick building was constructed in 1903. It was not until 1947, however, that it was purchased by the state.

The house was built by W. W. Witmer. The state bought it from Gerold S. Nollen, then chairman of the board of Bankers Life Company. Mrs. Nollen was the daughter of the builder. Iowa paid \$27,200 for the house and its 240 by 200-foot lot. Remodeling cost another \$22,800 and \$22,421 was spent on furnishing and redecorating the mansion. In January, 1949, Governor William S. Beardsley became the first chief executive of the state to live in the freshly refurnished home. Subsequent governors who have lived at the mansion were Leo A. Hoegh, Herschel C. Loveless, Norman A. Erbe, Harold E. Hughes, and the present governor, Robert D. Ray.

On the first floor are a spacious drawing room, dining room, library, kitchen and private dining room. There is also a screened porch. Five bedrooms and a sitting room are located on the second floor. Two rooms which are used as servants' quarters are on the top floor. The house has four baths. As one enters the first floor hall, he is greeted by a wide colonial staircase with a shining mahogany handrail and white balustrade. The woodwork in the drawing room and library is oak. The mansion's furnishings are a blend of the modern and the traditional. The dining room table is mahogany, three-pedestal, in the Duncan Phyfe style.



**Governor's Mansion**

Many of the furnishings are gifts. There is a big samovar which was used by Edwin T. Meredith, Sr., when he was secretary of agriculture in the Wilson administration. One hundred volumes were donated in 1949 to the mansion's library by the State Historical Society of Iowa. Other items of interest include a century-old mahogany card table, an antique French oil lamp, four-postered canopied bed, two antique walnut chests, two Lowestoft vases, a Sheffield silver tray, two antique Sèvres porcelain vases, a pair of mahogany Chippendale twin beds and an antique walnut serving chest.

The old mansion will be superseded as the home of Iowa Governors after restoration and remodeling of Terrace Hill, former home of Frederick M. Hubbell, is completed. Completion of the restoration work is scheduled for December 1975 with plans for the Governor and his family to move into Terrace Hill before Christmas. (See story on Terrace Hill).



**Terrace Hill**

Terrace Hill, 2300 Grand Ave. in Des Moines, has been designated by the Iowa General Assembly as the home of Iowa's governors. This Mid-victorian home of red-brick, Italian marble, stained glass, brass, crystal and a variety of woods, (including walnut, butternut, oak, French oak, mahogany and rosewood) was built by Benjamin Franklin Allen between 1865 and 1869 in a 30-acre grove of trees on what was then the west edge of Des Moines.

Iowa was then 20 years old, with a population of 7,000, as compared to today's total of nearly 3,000,000. There were no railroads when Terrace Hill was begun, so 16-mule teams hauled materials across the prairies. Allen spared no expense in building his dream mansion. It cost \$250,000 to build and furnish.

Designed by architect W.W. Boyington, Terrace Hill remains one of the most outstanding examples of Victorian architecture west of Chicago. With the exception of the Michigan Avenue Waterworks Tower, most of Boyington's other works were destroyed by the great Chicago fire.

Upon completion of Terrace Hill, the Allens held a combined 15th wedding anniversary and housewarming celebration. The party cost more than \$10,000 and was considered one of the most elaborate social events of the time. More than 600 guests from New York, Washington, and the Middle West attended. Frederick Marion Hubbell, subsequent owner of Terrace Hill, was among the guests in attendance that evening.

In 1884, Allen left Des Moines for Chicago where he invested all his holdings in the Cook County National Bank. With the failure of the bank, Allen met financial disaster. To settle with his creditors, Allen sold most of his assets, including 22 of the 30 acres upon which Terrace Hill was located.

The mansion stood vacant for seven years until May 9, 1884, when Hubbell, Allen's attorney for the liquidation of his bankrupt estate, offered to buy the property for \$55,000, (a fifth of its original cost).

Hubbell loved Terrace Hill with a passion and wanted to preserve it forever — if possible. In 1903, at the age of 63, he set up a trust to safeguard his enormous holdings for his heirs. He stipulated that Terrace Hill should be maintained as a home for the oldest living male heir in the Hubbell family if that person so desired.

The last family member to live in the spacious 21-room mansion, Mrs. Grover Hubbell, left Terrace Hill in 1957 after the death of her husband. Since then, eligible male descendants have chosen not to live in the home.

Subsequently, with court approval, the Hubbell heirs were permitted to purchase the home from the family trust and on Aug. 24, 1971, formally presented Terrace Hill to the state of Iowa. That fall Governor Robert D. Ray appointed a 35-member commission to make recommendations for the home's use.

Headed by George Mills and later by Dick Graeme, the Terrace Hill Planning Commission recommended that Terrace Hill be used as a Governor's residence. The General Assembly approved that recommendation and Governor Ray signed into law on April 18, 1972, an "Act Relating to the Planning for and Conversion of Terrace Hill for Use as Governor's Mansion." The commission appointed William J. Wagner, noted artist of Iowa landmarks, as the official architect with instructions that the land and building comprising Terrace Hill be preserved basically unchanged.

A master plan coordinating eight acres of land — including the carriage house — with Terrace Hill, has been given extensive study and preparation. The Terrace Hill Society, however, has been founded for the purpose of raising funds and providing assistance in the restoration and furnishing of this historic home which belongs to all Iowans.

### Terrace Hill Medallion



Commemorative Terrace Hill Medallions.

On seven Sundays during the fall and spring of 1972 and 1973, a public, open house was held at Terrace Hill, before restoration work was begun — the first time in its more than 100 years that the doors of Terrace Hill had been opened to the public.

In December, 1972, a sale of commemorative Terrace Hill medallions was launched to raise money for restoration.

These medallions were designed to be one and one-half inches in diameter, one minted in 99.9 per cent fine silver and the other in Franklin bronze. A relief of the Terrace Hill mansion, partially encircled by two trees, appears on one side with the words, "Terrace Hill, Preservation — 1972, Robert D. Ray, Governor," inscribed at the bottom. The Great Seal of Iowa appears on the opposite side.

A total of 100,000 medallions were minted by the Franklin Mint of Philadelphia, 25,000 of silver and 75,000 of bronze. The first 5,000 medallions carried the inscription: "First Mint Edition." The silver souvenirs were placed on sale at \$15 each; the bronze at \$2.50.

Profits from the sale of the medallion and from other money-raising ventures go to the Terrace Hill Society, a non-profit corporation established to administer the restoration funds.

The medallions (as well as watercolor prints, postcards, and stationary) are available through the State Treasurer's office in the Statehouse.

When all the 100,000 limited-edition medallions are sold out, the original dye will be displayed at Terrace Hill.

## Striking Monuments

The most striking monument on the capitol grounds is the granite shaft rising 145 feet, erected to the memory of the soldiers and sailors of the Civil War. The heroic bronze figure "Victory" is predominant, while at the base there are four groups representing different branches of the military or naval service, and numerous historical plaques and medallion portraits of typical soldiers. The original design was by Harriet A. Ketcham, and work was commenced in 1894. A small and appropriate memorial to Christopher Columbus, erected by Iowa citizens of Italian ancestry, stands nearby.

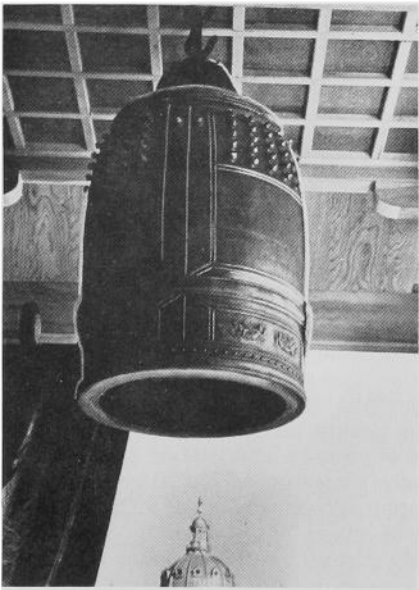

**The Japanese Bell**

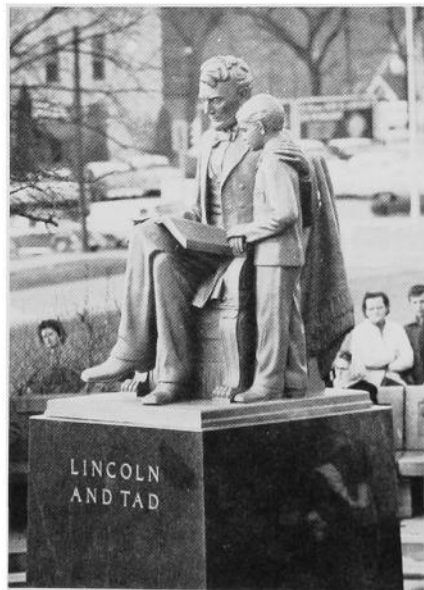

**Lincoln and Tad**

General Grenville Dodge erected a monument honoring Iowa's longtime Senator William B. Allison. This is an allegorical design of heroic dimensions, depicting civic duties in the public service, and it is encompassed by a flower bed.

West of the capitol is an impressive bronze statuary group depicting the Pioneer. The cannon and mortar on the grounds are of Civil War days. The grave of Wilson A. Scott, one of those who gave the state the capitol grounds, is near where he lived and is appropriately marked. A bronze cannon taken in the Spanish-American War and the headpiece of the Battleship Iowa are near the historical building. A granite block dedicated to the soldiers of the Spanish-American War also stands on the plaza east of the capitol.

In 1950, the fine record of Iowa citizens in war bond drives was rewarded with the presentation of a replica of the Liberty Bell, and it is stationed just across the street west of the State Office Building. Boy Scouts presented a replica in miniature of the Statue of Liberty, and it is erected between Grand Avenue and the parking area east of the capitol. A stone erected by the W.R.C. in honor of Crocker Post No. 12, Department of Iowa, was set in 1944.

## Growth of the Capitol Complex

Originally the whole state government was housed in the capitol, but departments through the years have outgrown it. There are now 16 state-owned buildings on or adjacent to the capitol grounds, one state-owned building in downtown Des Moines, and 16 other buildings in Des Moines in which space is leased.

The first major building to be added to the capitol group was the state historical building, planned originally in 1896 to house the Aldrich historical collection, but now the home of the state historical department and of a variety of library and museum functions. Known as the Historical Memorial and Art Building, it is 260 by 110 feet in size, built at the turn of the century and enlarged by an addition in 1908.

The limited area of the capitol grounds became a major political issue, and the Thirty-fifth General Assembly in 1913 set up a tax to raise \$3,000,000 to purchase lots, building and residences to clear the way for expansion to 93 1/2 acres. The land was landscaped, drives were put in, and a system of lighting was installed to enhance the beauty of the capitol.

The six-story-and-basement Lucas office building, 120 by 246 feet in size, was started with an appropriation of \$1,650,000 by the Forty-ninth General Assembly. The first occupancy was completed when the department of public instruction moved April 24, 1952. Total cost of the building was \$4,935,892. A tunnel from the new office building to the statehouse was completed early in 1953 at a cost of \$92,841.

The International Harvester Building, on the southwest corner of the state-house grounds, was bought in 1945. Total cost including remodeling of its five floors was \$541,972.

The Amos Hiatt school building, southeast on the grounds, was remodeled for use of the Commerce Commission. After being condemned, the former school building was authorized for demolition.

Purchase of the old Y.M.C.A. building at Fourth Street and Keosauqua Way for \$300,000 was authorized by the Fifty-eighth General Assembly in 1959.

The Iowa Employment Security Commission moved into a new office building in October, 1963. The Fifty-ninth General Assembly in 1961 financed construction in part by the use of non-refundable reserve funds accumulated from taxes paid by Iowa employers to the federal government for administration of the unemployment insurance program. This money, representing 85 per cent of the \$1.7 million construction cost, will be returned to the Iowa Unemployment Trust Fund over a period of years by amortization grants by the federal government. The remainder of the building cost came from a \$75,000 appropriation from the state general funds and from an authorization allowing the use of \$225,000 from the Iowa Public Employees' Retirement System for its offices. The new building is at 1000 East Grand Ave. across from the statehouse. Its light gray exterior brick closely resembles the color of the stone walls of the capitol, and emphasis on the vertical dimension keeps the three-story new building in harmony with the much taller statehouse.

The contour of the building was modified in 1971 by construction of a three-story addition to house the ever-expanding programs administered by the Iowa Employment Security Commission under the direction of the manpower administration.

The State of Iowa purchased the Valley Bank Building for \$400,000 on December 14, 1967. The Valley Bank and Trust leases the first and second floors from the state. In March of 1973 a project to renovate the exterior of this building was approved at the total cost of \$213,750. This will include removing of the terra cotta facing and resurfacing.

The Iowa Vocational Rehabilitation Center at 1029 Des Moines St. is a division of the State Department of Public Instruction. It was first housed in the old wood-frame governors' mansion. In 1954-1955 a brick addition was built. The present structure was begun in 1968 and completed in 1970.

The purchase of the Vehicle Dispatchers Building at Fourth and Walnut was authorized by the Sixty-fourth General Assembly in the amount of \$350,880.

## 20-Year Building Plan

The Sixty-First General Assembly in 1965 adopted a master plan and guide for the future expansion and development of the state capitol grounds. This was the plan presented by the Capitol Planning Commission, as directed by the Sixtieth General Assembly. It was entitled "Planning for 20 years."

Three steps toward carrying out the plan were taken by the Sixty-first General Assembly, as follows:

1. Adoption of the plan.
2. Authorization for purchase of land by the state executive council. The proposed addition to extend east to East Fourteenth Street, north to Des Moines Street and south to the railroad tracks.
3. Appropriation of 3,000,000 for a new state office building. A legislative advisory committee was named to act with the executive council to employ architects, approve plans and let contracts.

The additional land was acquired and construction of the new state office building was begun in 1966 and completed in 1968. The new building was named after James W. Grimes, Iowa's third governor, who went on to the United States Senate. The Department of Public Instruction, Merit Employment and several divisions of the Department of General Services presently occupy most of the space in the Grimes Building.

Other proposals of the 20-Year Plan have been accomplished:

Consolidation of the Vocational Rehabilitation division with new construction completed in 1970.

Raising of the Amos Hyatt Building, the Kasson Building and most of the buildings that were acquired with the acquisition of the additional land.

Continuing landscaping of the Capitol Complex.

The first session of the Sixty-fifth General Assembly in 1973 appropriated \$5,000,000 for an additional office building and \$100,000 to develop plans for an additional building to house the Department of Agriculture and consolidate all the state laboratory facilities.

These plans were developed and the Second Session of the 65th General Assembly appropriated \$7,800,000 for the construction of this building. The second session also increased the appropriation for the additional office building to \$12,500,00 and appropriated \$100,000 to the Capitol Mall, an underground parking garage and a centralized cafeteria.

Building costs inflated at a rapid rate in 1974 and it was necessary for the first session of the 66th General Assembly to appropriate an additional \$3,000,000 for the construction of the two new office buildings. There was considerable discussion in regard to naming these buildings and it was decided that the building for the Agricultural Department would be named the Henry A. Wallace Building and that the Capitol Planning Commission should sponsor a state-wide contest to name the other office building. All public school classes in Iowa History will be eligible to submit entries accompanied by an essay supporting their selection.

Ground was broken for the Henry A. Wallace Building July 24, 1975 and is scheduled for completion early in 1977. Bids were opened for the new office building, Sept. 19, 1975, and is scheduled for completion by late 1977.

The present Capitol Planning Commission is developing plans for a new power plant and solar energy demonstration project. These plans will be presented to the Second Session of the 66th General Assembly.



## The Government of Iowa

The government of the State of Iowa is based upon a constitution adopted by the people and upon statute laws enacted from time to time by the general assembly.

Iowa has always used the separation of powers doctrine, dividing the governmental authority into its legislative, executive and judicial components. Iowa has had two state constitutions, the first approved in 1846, the second in 1857. Only eight states are now using constitutions adopted prior to the Iowa constitution of 1857.

The Iowa constitution's "Bill of Rights," Article I, is one of the best sections of the state constitution. It has been used as a reference guide for the model state constitution written by the National Municipal League and by the farmers of the 1948 New Jersey constitution.

**The Electorate — Voter Qualifications —** 1. Every citizen of the United States of the age of eighteen years or older who is a resident of this state shall be an eligible elector. 2. Every qualified elector of this state shall have only one voting residence. 3. Every citizen of the United States of the age of eighteen or older is presumed to have a residence some place in the United States for the purpose of voting for president and vice president of the United States. 4. A person's residence, for voting purposes only, is the place which he declares is his home with the intent to remain there permanently or for a definite or indefinite or undeterminable length of time. 5. Every eligible elector shall be registered pursuant to the provisions of chapter 48 of the Code qualify to vote in any election. (Applicable in areas which are presently nonregistration areas effective January 1, 1975.) If a person who meets the above requirements moves to a new residence, within or without the state, and does not meet the voter requirements at his new residence, he may vote at his former precinct in Iowa until he meets the voter requirements of his new residence. However, a person who has moved to a new residence and fails to register to vote at his new residence after becoming eligible to do so shall not thereafter be entitled to vote at his former precinct in Iowa. NOTE: There is no longer any voter residency requirement in Iowa, but a voter must meet the above qualifications. In areas where registration is now in effect, the last day to register to vote for any specific election is ten days prior to that election. Registration remains open at all times for future elections. Persons convicted of infamous crimes and those declared idiotic or insane are disfranchised. The right of women to vote in Iowa is based upon the nineteenth amendment to the United States constitution.

**Election Days —** The regular elections for national, state, district and county officers are held on the Tuesday following the first Monday of November of the even-numbered years. Candidates, with a few exceptions, are nominated at the primary election held on the first Tuesday after the first Monday in September preceding the general election. Provision is also made for nominations by petition or convention. Political parties must use the primary for nominating candidates, but in case no candidate receives the necessary 35 per cent of the primary, a convention may nominate. (Sec. 43.52 & 43.65 as amended.)

The regular election date for municipal officers is the first Tuesday following the first Monday of November of the odd-numbered years. If a municipal primary election is necessary it is held on the second Tuesday prior to the regular municipal election.

## Legislative Department

The legislative authority of the state of Iowa is vested by the constitution in a general assembly which consists of a senate and a house of representatives. The Iowa State Constitution provides that the membership of the house of representatives shall not exceed 100 members and that the membership of the senate shall not exceed 50 members, as may be provided by law. Present membership is 100 members in the house and 50 members in the senate.

The terms of both senators and representatives begin on the first day of January following their election at the general election, except in the case of elections resulting from vacancies in office.

Regular sessions of the general assembly commence on the second Monday of January of each year, and special sessions may be called by proclamation of the Governor. Before 1969 the general assembly met biennially, but pursuant to a constitutional amendment adopted in 1968 the general assembly now meets each year, and the length of each session is unlimited.

In order to qualify as a representative, a person must be 21 years of age, be an inhabitant of this state for one year preceding his election, and be a citizen of the United States. The qualifications for a senator are the same as for a representative except that a senator must be 25 years of age at the time he takes office. Representatives are elected for two-year terms and senators are elected for four-year terms. The terms of senators are arranged so that about one-half of the senate membership is elected each two years.

The house of representatives' presiding officer is the speaker of the house who is elected by the members of the house. The presiding officer of the senate is the lieutenant governor whose title while presiding in the senate is president of the senate. Each house elects other officers and each house makes its own rules of procedure.

The general assembly sets its own rate of pay by law, but an increase in salary or expenses is not effective until the regular session following the general election subsequent to the time the increase is established. The pay scale for the members of the Sixty-sixth General Assembly is \$5,500 per year except that majority and minority leaders receive \$6,500, and the speaker of the house and president of the senate receive \$11,000 per year. Expenses are also provided at the rate of \$15 per day for each day the general assembly is actually in session, except that members from Polk County receive \$7.50 per day. A legislator may also receive one round trip per week from the legislator's home to the capitol and is compensated at the rate of 10 cents per mile. During interim periods legislators receive pay for attending committee meetings at the rate of \$40 per day and actual and necessary expenses.

Since the first annual session of the general assembly was held in 1969, procedures of the general assembly have undergone substantial revisions. Laws relating to the general assembly have been revised, and rules of both senate and house have also been revised to a great extent. The revisions were necessitated by approval of annual sessions and also by the complexity of modern government dictating procedural changes.

The first session of a general assembly, which is held each odd-numbered year, is the session at which the state budget for the next two succeeding fiscal years is basically determined. This session is generally longer than the second session of the general assembly, which is held in the even-numbered year. Most bills which are to be considered during a two-year period by the general assembly will be introduced during the first session of a general assembly. About 1,500 bills may be introduced the first session of a general assembly and another 550 the second session. Bills which are not acted upon the first session of a general assembly may carry over to the second session and may then be acted upon. It can be expected that the first session of a general assembly will last from five to five and one-half months and the second from three and one-half to four and one-half months.

Between legislative sessions members of the general assembly often work on interim legislative study committees. These committees usually conduct studies on the more complex subject matters facing the general assembly, and they make a report accompanied by bill drafts to the next general assembly. Interim committees normally meet at least once a month. Legislators may serve on more than one interim committee.

In 1971 the Iowa General Assembly was nationally recognized by the Citizens Conference on State Legislatures as the sixth highest ranking state legislature in the nation in regard to its effectiveness and accountability. The Iowa General Assembly received the highest rating in the nation of smaller-populated states.

## The Capitol Building

Members of the Fifth General Assembly, meeting in Iowa City in 1855, determined that the permanent site of a new state capitol should be within "two miles of the junction of the Des Moines and Raccoon Rivers."

Legislation for the construction of a permanent statehouse first was enacted on April 3, 1868, with final legislative approval given on April 8, 1870. The cornerstone of the capitol was laid Sept. 29, 1873. The stone was brought from Buchanan County. Forty items were placed in it including \$40.55 in gold and silver coins and a membership list of the Monroe Cornet Band. The building was dedicated in 1884 with construction brought to a close in 1886. The cost was \$2,873,294.50. Expenditures were increased to a total of \$3,296,256 by repairs, restoration and redecoration following a fire in the north wing Jan. 4, 1904.

The Statehouse of Iowa is a massive building. It measures 363 feet 8 inches from north to south and 246 feet 11 inches from east to west. Its golden dome rises 275 feet above the ground floor. With a diameter of 80 feet, the golden dome is said to be the largest of its kind in the country and is overlaid with 23 carat gold.

The exterior of the building is entirely of stone, with elaborate columns and handsomely designed cornices and capitals. The substructure is of dark Iowa stone topped by a heavy course of vari-colored granite cut from glacial boulders gathered from the Iowa prairies. The superstructure, or main part of the building, is of buff colored sandstone from quarries along the Mississippi River in Missouri. Twenty-nine kinds of marble were used in the finishing of the state house, twenty-two foreign marbles and domestic marbles from Tennessee, New York and Vermont.

The marble Grand Stairway between the second and third floors is the focal point of the building. Up these steps the Chief Magistrate of the state is escorted to address the legislative branch of government. Down these steps newly inaugurated governors have led their official parties to begin gala balls in the majestic rotunda.

Around the rotunda, which measures nearly 67 feet in diameter, are four cases of regimental flags of Iowa Civil War companies. Others contain flags carried in the Spanish-American War and World War I.

The Supreme Court occupies the west side of the north corridor. Here nine Justices presently preside over the high court of the state of Iowa.

The capitol also houses the offices of the governor, secretary of state, auditor, treasurer, attorney general and secretary of agriculture, the state senate and house of representatives and the law library. Other offices of state government are found also in the capitol and in the state office building, state historical building and other buildings on and adjacent to the capitol grounds and in downtown Des Moines.

The original 17 acres of the capitol site have been expanded to approximately 165 acres. Thirty thousand plants, with 150 varieties of flowers, flourish on what will be the world's largest capitol setting when the work of the Capitol Planning Commission is completed.



## Executive Department

**Elective Officers** — The constitution of Iowa makes provisions for a Governor, lieutenant governor, secretary of state, auditor of state, treasurer of state and attorney general, who are elected for terms of four years at the regular general elections in even-numbered years, starting in 1974. In addition, the general assembly has made provision for secretary of agriculture, also elected for four years, starting in 1974. A board of commerce commissioners of three members, formerly elective, became appointive by the Governor in 1963. A superintendent of public instruction is chosen by a state board of public instruction. Members of this board are appointed by the Governor, largely from nominations made by county boards of education.

**Governor** — The supreme executive power of the state is vested in the Governor. It is his duty to see that the laws are enforced, to supervise the official business of the state, to make recommendations to the general assembly, and to appoint various officers and boards. Most major appointments are subject to confirmation by the senate. He has the power to call special sessions of the legislature and veto acts passed by the general assembly, but a majority of two-thirds of each house may pass a bill over his veto. To qualify as Governor, a person must have been a citizen of the United States and a resident of the state for at least two years and must be 30 years of age or over at the date of election.

**Lieutenant Governor** — The lieutenant governor, who must possess the same qualifications as the Governor, succeeds the Governor in case of death, resignation or disability. His chief function is to act as president of the senate.

**Appointive Officers** — In addition to the elected executive officers mentioned, there are a number of appointive officers, including the comptroller, the superintendent of banking, the insurance commissioner, the labor commissioner, the adjutant general, the commissioner of public health, the industrial commissioner and commissioner of public safety, all appointed by the Governor, usually with the approval of the senate. The Governor also appoints the members of a number of administrative boards, including the commerce commission, the state board of regents, the board of control of state institutions, the state tax commission, the board of parole, the state conservation commission, the liquor control commission, the department of transportation, the unemployment compensation commission, the state board of health and board of social services.

**Executive Council** — The executive council is an ex officio board made up of the Governor, secretary of state, auditor, treasurer and secretary of agriculture.

## Judicial Department

The judicial department of the State of Iowa is vested by the constitution in a supreme court, district court and inferior courts as the general assembly shall provide.

**Supreme Court** — The supreme court consists of nine justices, who, until amendments of the constitution in 1962, were elected officers, with terms of six years. Vacancies now occurring are filled by appointment by the governor, from lists of nominees provided by the state judicial nominating commission. The term is at least eight years, on approval by referendum of the voters at a judicial election. The justices name one of their number as chief justice, and he serves in that capacity until the expiration of his term. The supreme court appoints a reporter of the supreme court who is also the code editor, a supreme court statistician, and a clerk.

**Attorney General** — The constitution also provides for an attorney general who is elected at the regular election for a term of four years. He represents the state in legal matters, gives advice to state officers, and has, in addition, certain administrative functions.

**Judicial Districts** — The State of Iowa is divided by law into eighteen judicial districts composed of from four to nine counties. Each district has from two to eight judges. Judges were elective officers until amendment of the constitution in 1962 made them appointive by the governor from lists of nominees provided by district judicial nominating commissions. Retention in office is subject to subsequent approval at a judicial election.

There are now seventy-five district judges in the state. One of the district judges presides over the district court sessions in each county. A county attorney and a clerk of the court are elected by the voters in each county.

**Inferior Courts** — The general assembly has provided also for inferior courts. Each township is authorized to elect two justices of the peace who hear cases involving minor offenses and hold preliminary hearings of more serious charges. Municipal courts, superior courts, police courts and mayors' courts are authorized in cities and towns under various restrictions. Municipal courts are optional in cities with 4,000 or over. Both municipal and superior court judges are elected for four-year terms.

**Municipal Courts** — If a city has neither a municipal nor a superior court, the council shall appoint a police judge in commission governed and city manager cities and may provide for the election or appointment of a police judge in such cities under the general law. In all municipalities having none of these special courts, the mayor acts as the police judge.

**Jury trials** — Jury trials are the rule for serious cases, but under certain conditions may be waived or denied. Petit jurors consist of twelve persons who must be "electors," except in some courts of restricted jurisdiction where the number of jurors may be six persons.

## Local Government

**County Officials** — The State of Iowa is divided into ninety-nine counties, the boundaries of which may not be changed unless the change is approved by the voters of each county concerned. A board of supervisors consisting of three, five or seven members is the chief administrative agency in the county. They appoint a county engineer, county home steward, medical examiner, county welfare director and other administrative officials. In addition, an auditor, who is clerk of the board of supervisors, a sheriff, county attorney, recorder, treasurer, and clerk of the district court are elected by the voters, the terms being four years except for the county attorney, who is elected for two years. The supervisors are also authorized to create the office of public defender to represent accused persons unable to pay for their own attorneys.

A county superintendent of schools is chosen every three years by a county board of education and the mayors of the various towns in the county, for a term of six years. They likewise fix his salary.

**Local Functions** — The Iowa county is a quasi-political corporation which collects municipal, school, county and state taxes, enforces state laws, has charge of poor relief and certain other welfare activities, and shares with the state highway commission the management of the roads and bridges in the county.

Townships which in earlier days were effective units of local government within the counties, have lost almost all of their functions, except for the election of justices of the peace, in which many townships default.

**City Government** — The laws of Iowa also authorize the incorporation of cities and towns. These municipalities derive their authority from the general assembly and have only the powers specifically granted to them. Four cities and towns are governed by special charters<sup>1</sup> granted before the adoption of the present constitution which forbids such acts of incorporation. Four cities have the commission form of government<sup>2</sup>; six have adopted the city manager plan by popular election<sup>3</sup>; and thirteen others have a city manager by ordinance<sup>4</sup>. Members of the commission are elected by the voters. The city manager in cities adopting that plan by a popular vote is appointed by the council.

**Municipal Classes** — All other municipalities are under the general law. Municipalities are classified according to population into cities having 2,000 or more population and towns having less than 2,000 population. In approximately 920 municipalities, the government is by the mayor-council system, in which the mayor and members of the council are elected by the voters for two-year or four-year terms.



**GREAT SEAL OF IOWA** ... was adopted in 1847 by act of the First General Assembly. It is retained in the custody of and under the control of the Governor.



## IOWA STATE BANNER

On March 29, 1921, the Thirty-ninth General Assembly adopted a resolution designating a design for a flag to be known as the "State Banner."

The banner was designed by Mrs. Dixie Cornell Gebhardt of Knoxville and sponsored by the Iowa Society of the Daughters of the American Revolution and consists of three vertical stripes of blue, white and red, with the blue stripe nearest the staff and the white stripe in the center depicting a spreading eagle bearing in its beak blue streamers on which is inscribed in white letters the state motto, "Our liberties we prize, and our rights we will maintain." The word "Iowa" in red letters is just below the streamers.



**City Councils** — The council is the policy-making body in municipal government and it is also the chief administrative agency in the major-council cities. The mayor presides over the council, although he is not a member, and has the power to veto acts of the council subject to a two-thirds majority vote over his veto. He supervises municipal activities and in cities and towns which do not have a municipal, superior or police court, he serves as police judge. He also appoints certain officers, including the marshal or chief of police, the city health officer, and members of the police and fire board, and other officials that the council may direct him to appoint. The city solicitor and clerk, and in some cases the engineer and members of the zoning board of adjustment are chosen by the council.

<sup>1</sup>Special charters: Davenport, Muscatine, Wapello, Camanche.

<sup>2</sup>Commission form: Cedar Rapids, Burlington, Fort Dodge, Ottumwa.

<sup>3</sup>Manager plan by ordinance: Clarinda, Iowa Falls, Manchester, Maquoketa, Shenandoah, Villisca, West Liberty, Ames, Grinnell, Guttenberg, New Albin, West Des Moines, Marion.

<sup>4</sup>Manager plan by popular election: Des Moines, Council Bluffs, Dubuque, Webster City, Sioux City, Iowa City.

## Taxation

Taxation in Iowa is derived from several different sources. It is a multiple tax system, and based largely on the tax media listed in the table below showing fiscal year collections of the Department of Revenue and calendar year property taxes levied by local governments.

	1972	1973	1974
Individual Income Tax.....	\$234,932,611	\$288,111,112	\$364,878,668
Corporation Income Tax.....	32,421,232	42,527,327	53,925,874
Sales Tax.....	1196,403,109	218,000,232	254,251,351
Use Tax.....	47,545,838	56,017,993	68,235,415
Cigarette Tax.....	39,354,304	40,247,036	42,683,874
Beer Tax *.....	3,821,226	—	—
Inheritance Tax.....	20,255,077	21,802,194	25,122,050
Chain Store Tax.....	51,364	55,060	59,658
Equipment Tax.....	121,225	109,673	113,096
Tobacco Products Tax.....	752,972	730,739	721,591
Insurance Premium Tax.....	18,564,753	20,098,195	21,590,641
Real Estate Transfer Tax.....	1,218,063	1,347,006	1,464,159
Motor Vehicle Fuels Tax.....	125,067,165	128,876,550	133,183,476
Franchise Tax.....	4,687,954	4,816,337	6,421,190
Property Taxes Levied **.....	768,317,768	772,455,246	1,174,340,704

\*Collection and administration transferred to the Beer & Liquor Control Commission effective Jan. 1, 1972.

\*\*To effect a change from a calendar to a fiscal year basis, 1974 taxes were collected during an 18 month period, and constitute 1 1/2 times the normal levy.

The property tax is assessed by county and city assessors with the exception of public utilities (such as railroads, gas lines, telephone and telegraph lines) which are assessed by the Department of Revenue. The Department of Revenue assists county and city assessors in the administration and equalization of personal and real property. Also, the department assists the assessors in recommendations of value on personal property. Numerous other duties are performed by the department, including those defined under Chapter 421, Code of Iowa.

## Budgets Prepared and Submitted

Preparation — All taxing districts except townships must at least twenty days prior to Aug. 15 of each year prepare a budget of anticipated expenditures and estimated amount to be raised by taxation by funds. Rural schools post budget subject to the budget law publish their 642.

Certification — After hearing and decision of local board, budgets are certified to the county auditor not later than Aug. 15. ( 24.17)

Submitted to State Comptroller — As soon as taxes are certified by each local board and have been computed by the county auditor, he shall forward a copy of each budget, together with a summary of all budgets to the state comptroller.

County Budget — On or before Jan. 31 of each year, each county is required to appropriate in detail anticipated expenditures for every office or department for each and every purpose for which expenditures are authorized or demanded. The budget in detail must be completed and adopted by Dec. 31 of the preceding year. This procedure is appropriating in detail the budget certified in August by funds.

State — On or before Sept. 3, next prior of each biennial legislative session, all departments and establishments of the government shall transmit to the state comptroller estimates of their expenditure requirements for each fiscal year of the ensuing biennium.

The comptroller shall prepare and file in his office, on or before the first day of December of each even-numbered year, a state budget report.

Not later than Feb. 1 of the year of each biennial legislative session, the governor shall transmit to the legislature a document to be known as a budget, setting forth his financial program for each of the fiscal years of the ensuing biennium.

## Levies

The boards of supervisors fix the county levies. Cities and towns certify their tax levies. The State Tax Commission fixes the rates necessary for a state levy on property, if any. There is no state tax levy affixed on property except for a one mill levy on monies and credits which was voted by the people to pay the Korean War bonus. In addition there is a .340 levy made to pay interest and principal on World War II Service Compensation Bonds.

## Origin and Naming of Iowa Counties

Of the two dates given for each county, the first is the date of establishment, when the county was put on the map; the second is when county government was organized. While population was sparse, an unorganized county might be attached to a neighboring organized county for purposes of administration. As settlement moved west, the legislature established 50 so-called "paper counties" in 1851, completing the theoretical roster of 99 counties, but in many of them it was a matter of years before county governments were organized. In some instances, the dates are significant of changes in county names or boundaries.

County	Dates	Named in honor of
Adair.	1851. 1855.	Gen. John Adair, war of 1812; 6th governor of Kentucky.
Adams.	1851. 1853.	President John Adams, 2nd president of U.S.
Allamakee.	1847. 1849.	Allan Makee, Indian trader.
Appanoose.	1843. 1846.	Famous Sac Indian Chief
Audubon.	1851. 1855.	John James Audubon, eminent naturalist.
Benton.	1843. 1846.	Senator Thomas Hart Benton of Missouri.
Black Hawk.	1843. 1853.	Famous Chief of Sac Indians.
Boone.	1846. 1849.	Nathan Boone, army officer in the territory.
Bremer.	1851. 1853.	Fredricka Bremer, Swedish traveler and author.
Buchanan.	1839. 1846.	James Buchanan, 15th President of U.S.
Buena Vista.	1851. 1859.	Final victory field of Gen. Taylor in Mexican war.



**WILD ROSE, STATE FLOWER OF IOWA** ... was officially designated as the flower of the state by the Twenty-sixth General Assembly in extraordinary session. The resolution was adopted May 7, 1897.



**EASTERN GOLDFINCH, STATE  
BIRD OF IOWA** ... adopted by the For-  
ty-fifth General Assembly, by a concur-  
rent resolution March 22, 1933. It is  
often called a wild canary.

J.F. LANDENBERGER

## Origin and Naming of Iowa Counties — Cont'd.

County	Dates	Named in honor of
Butler.	1851. 1854.	Gen. William O. Butler, Mexican war.
Calhoun.	1855.	John Calhoun, U.S. Senator.
Carroll.	1851. 1855.	Charles Carroll, signer Declaration of Independence.
Cass.	1851. 1853.	Senator Lewis Cass, Michigan.
Cedar.	1837. 1838.	Red Cedar River, runs through county.
Cerro Gordo.	1851. 1855.	Famous battlefield of War with Mexico.
Cherokee.	1851. 1857.	Famous southern Indian tribe.
Chickasaw.	1851. 1853.	Prominent Indian Nation of the South.
Clarke.	1846. 1851.	James Clarke, governor of the territory.
Clay.	1851. 1858.	Lt. Col. Henry Clay, Jr., of Kentucky, who fell in battle of Buena Vista.
Clayton.	1837. 1838.	Senator John Middleton Clayton of Delaware.
Clinton.	1837. 1840.	De Witt Clinton, 5th governor of New York.
Crawford.	1851. 1855.	Wm. H. Crawford, secretary of the treasury, 1817-25.
Dallas.	1846. 1847.	George Mifflin Dallas, vice president of U.S.
Davis.	1843. 1844.	Garret Davis, representative, Kentucky.
Decatur.	1846. 1850.	Stephen Decatur, distinguished naval officer.
Delaware.	1837. 1844.	State of Delaware.
Des Moines.	1834. 1834.	The river by that name.
Dickinson.	1851. 1858.	Senator Daniel S. Dickinson of New York.
Dubuque.	1834. 1834	(Present boundaries 1837.) Julien Du Buque, first white settler in Iowa.
Emmet.	1851. 1859.	Robert Emmet, Irish patriot of 1798.
Fayette.	1837. 1851.	Marquis de La Fayette.
Floyd.	1851. 1854.	Sgt. Charles Floyd of Lewis and Clark's expedition, died 1804, buried on banks of Missouri. First white man whose death and burial in Iowa are of record.
Franklin.	1851. 1855.	Benjamin Franklin.
Fremont.	1847. 1850.	Lt. Col. John Charles Fremont, Mexican war.
Greene.	1851. 1854.	Gen. Nathaniel Greene, Revolutionary war.
Grundy.	1851. 1856.	Felix Grundy of Tennessee.
Guthrie.	1851. 1851.	Capt. Edwin Guthrie. Iowa volunteers, Mexican war.
Hamilton.	1857. 1857.	Senator Wm. W. Hamilton, president Iowa senate.
Hancock.	1851. 1858.	John Hancock, president Continental Congress.
Hardin.	1851. 1853.	Col. John J. Hardin, Illinois. Killed in Mexican war.
Harrison.	1851. 1853.	William Henry Harrison, 9th president of the U.S.
Henry.	1836. 1837.	(Present boundaries 1839.) Gen. Henry Dodge, governor of Wisconsin territory.
Howard.	1851. 1855.	Gen. Tighlman A. Howard of Indiana.
Humboldt.	1857. 1857.	Baron Friedrich Alexander von Humboldt, German scientist.
Ida.	1851. 1855 or 1858.	Eliphalet Price suggested the name.
Iowa.	1843. 1845.	For river that crosses county.
Jackson.	1837. 1837.	Andrew Jackson, 7th president of U.S.
Jasper.	1846. 1846	Sgt. William Jasper, Revolutionary war.
Jefferson.	1839. 1839.	Thomas Jefferson, 3rd president of U.S.
Johnson.	1837. 1838.	Richard Mentor Johnson, vice president of U.S.
Jones.	1837. 1838-1847.	George Wallace Jones, first delegate in congress from Wisconsin territory.
Keokuk.	1843. 1844.	Keokuk, chief of Sac tribe.
Kossuth.	1851. 1855.	Louis Kossuth, Hungarian patriot leader.
Lee.	1836. 1838.	Of the New York Land company, owners of extensive interests in the half breed tract.
Linn.	1837. 1839.	Senator Lewis Field Linn, Missouri.
Louisa.	1836. 1837.	Louisa Massey.
Lucas.	1846. 1894.	Robert Lucas, 1st governor of Iowa territory.
Lyon.	1851. 1872.	Brigadier General Nathaniel Lyon.
Madison.	1846. 1849.	James Madison, 4th president of U.S.
Mahaska.	1843. 1844.	Chief of the Iowa tribe — interpreted "White Cloud."

County	Dates	Named in honor of
Marion.	1845. 1845.	Francis Marion, Revolutionary war.
Marshall.	1846. 1849.	John Marshall, 4th chief justice of U.S.
Mills.	1851. 1851.	Major Frederick Mills, Iowa officer in Mexican war.
Mitchell.	1851. 1854.	John Michell, Irish refugee of 1848.
Monona.	1851. 1854.	Of Indian origin.
Monroe.	(1843. 1845. As Kishkekosh County.) 1846.	James Monroe, 5th president of U.S.
Montgomery.	1851. 1853.	Gen. Richard Montgomery, killed at assault at Quebec, 1775.
Muscatine.	1836. 1837.	Island forming feature of this and Louisa county.
O'Brien.	1851. 1860.	William Smith O'Brien, a leader for Irish independence in 1848.
Osceola.	1851. 1871.	Famous southern Indian chieftain.
Page.	1847. 1851.	Capt. John Page, 4th U.S. Infantry, mortally wounded in the battle of Palo Alto.
Palo Alto.	1851. 1858.	First battlefield-victory of Mexican war.
Plymouth.	1851. 1858.	Landing place of the Mayflower settlers.
Pocahontas.	1851. 1859.	Virginia Indian princess.
Polk.	1846. 1846.	James Knox Polk, 11th president of the U.S.
Pottawattamie.	1847. 1848.	Indian tribe, former possessor of territory.
Poweshiek.	1843. 1848.	Prominent chief of Fox-Mesquakie Indians.
Ringgold.	1847. 1855.	Major Samuel Ringgold, mortally wounded in Mexican war.
Sac.	1851. 1856.	Indian tribe.
Scott.	1837. 1837.	Major General Winfield Scott, negotiated 1st treaty purchasing lands in Iowa from Indians.
Shelby.	1851. 1853.	Gen. Isaac Shelby, 1st governor of Kentucky.
Sioux.	1851. 1860.	Indian tribe.
Story.	1846. 1853.	Joseph Story, associate justice of U.S. Supreme Court.
Tama.	1847. 1853.	Taomah, an Indian celebrity.
Taylor.	1847. 1851.	General Zachary Taylor, 12th president of U.S.
Union.	1851. 1853.	Union of the states.
Van Buren.	1836. 1838.	Martin Van Buren, 8th president of U.S.
Wapello.	1843. 1844.	Chief of Fox Indian tribes.
Warren.	1846. 1849.	General Joseph Warren of Revolutionary war.
Washington.	1839. 1839.	George Washington, 1st president of U.S.
Wayne.	1846. 1851.	General Anthony Wayne of Revolutionary war.
Webster.	1853. 1857.	Daniel Webster.
Winnebago.	1851. 1857.	Indian tribe.
Winneshiek.	1847. 1851.	Chief of the Winnebagoes.
Woodbury.	1851. 1853.	Levi Woodbury of New Hampshire.
Worth.	1851. 1858.	Major General William J. Worth, Mexican war.
Wright.	1851. 1855.	Silas Wright, 12th governor of New York and also Joseph A. Wright, governor of Indiana.

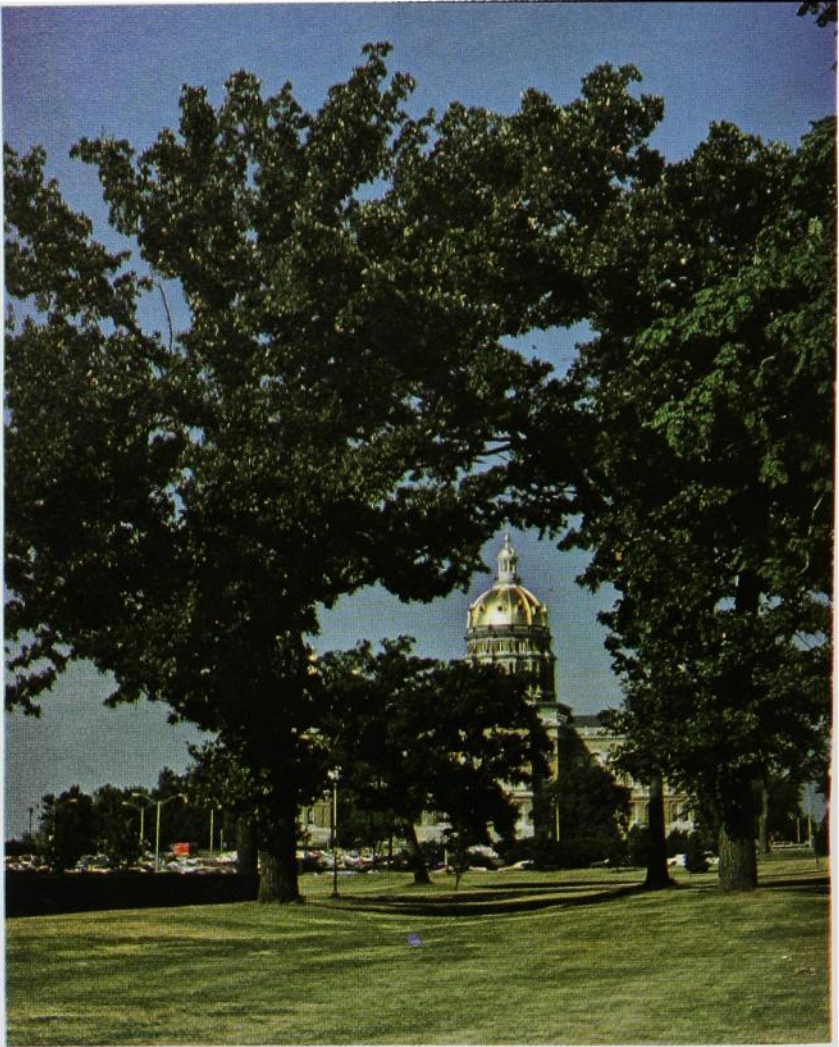

**“THE OAK,” OFFICIAL STATE TREE** for the State of Iowa, was so designated by a resolution of March 13, 1961, adopted by the Fifty-ninth General Assembly.



**GEODE, STATE ROCK OF IOWA ...**  
adopted by the Sixty-second General  
Assembly by a house joint resolution.  
The resolution was signed by the Secre-  
tary of State March 13, 1967.



## Iowa Centennial Memorial Foundation



### Iowa Statehood Centennial Commemorative Half Dollar

The sale of memorial half dollars in Iowa's Centennial Year, 1947, brought the state \$198,000. This fund is administered by the Iowa Centennial Memorial Commission, and has grown to more than \$290,000. The commission is authorized to spend the income from the fund for awards and scholarships, amounting to approximately \$6,225 yearly. This amount provides for 25 to 30 scholarships each year.

In 1951 the Iowa award was created and presented to ex-President Herbert Hoover. The award has also been made to Jay N. Darling, Drs. Spedding and Van Allen, Henry Wallace and Mamie Eisenhower.

Membership of the commission includes all former governors, four citizen members, and several state officials who serve *ex officio*. The commission was set up in 1949 by Governor Robert D. Blue. Members include the governor, who is chairman; president of the state board of regents, secretary; state treasurer, treasurer; and attorney general, attorney.

Citizen members are Mrs. Helen Mitchell, Council Bluffs; Ralph Evans, Davenport; John M. Henry, Des Moines; and Carl Cacciatore, Des Moines.



### Use of State Banner by Legislature

The Sixty-first General Assembly, by Senate Concurrent Resolution No. 1, resolved: "That on each day when either the house or senate convenes that the state banner shall be raised on the flag poles directly over the chambers of either and that the state banner shall be lowered at each time the house or the senate adjourns for the day."

This usage replaces the prior employment of the United States flag for this purpose, which the legislative resolution declared to be improper.

IOWA GOVERNORS

Iowa Governors 1846 to Date

Name	Date of Birth	Place of Birth	County of Residence	Date of Inauguration	Age at Inauguration	Years Served	Politics	Date of Death
Ansel Briggs	Feb. 3, 1806	Vermont	Jackson	Dec. 3, 1846	40	1846-1850	Democrat	May 5, 1881
Stephen P. Hempstead	Oct. 1, 1812	New London, Connecticut	Dubuque	Dec. 9, 1850	38	1850-1854	Democrat	Feb. 16, 1885
James W. Grimes	Oct. 20, 1816	Deering, New Hampshire	Des Moines	Dec. 9, 1854	38	1854-1858	Whig	Feb. 7, 1872
Ralph P. Lowe	Nov. 27, 1805	Warren County, Ohio	Muscatine	Jan. 13, 1858	53	1858-1860	Republican	Dec. 22, 1883
Samuel J. Kirkwood	Dec. 20, 1813	Hartford County, Maryland	Johnson	Jan. 11, 1860	47	1860-1864	Republican	Sept. 1, 1894
William M. Stone	Oct. 14, 1827	Jenifer County, New York	Marion	Jan. 14, 1864	43	1864-1868	Republican	July 18, 1893
Samuel Merrill	Aug. 7, 1822	Oxford County, Maine	Clayton	Jan. 16, 1868	46	1868-1872	Republican	Aug. 21, 1899
Cyrus C. Carpenter	Nov. 24, 1829	Hartford, Pennsylvania	Webster	Jan. 11, 1872	43	1872-1876	Republican	May 29, 1898
Joshua G. Kirkwood	Dec. 12, 1813	Hartford County, Maryland	Johnson	Jan. 13, 1876	63	1876-1877	Republican	Sept. 1, 1894
John H. Gear	May 12, 1830	Fayette County, Pennsylvania	Henry	Feb. 1, 1877	47	1877-1878	Republican	June 10, 1903
Buren R. Sherman	Apr. 7, 1825	Ithaca, New York	Des Moines	Jan. 17, 1878	53	1878-1882	Republican	July 14, 1900
William Larrabee	May 28, 1836	Pelphs, New York	Benton	Jan. 12, 1882	46	1882-1886	Republican	Nov. 11, 1912
Horace Boies	Jan. 20, 1832	Ledyard, Connecticut	Fayette	Jan. 14, 1886	54	1886-1890	Democrat	Nov. 16, 1912
Frank D. Jackson	Dec. 7, 1827	Erle County, New York	Black Hawk	Feb. 27, 1890	63	1890-1894	Democrat	April 4, 1923
Francis M. Drake	Jan. 26, 1854	Arcade, New York	Polk	Jan. 11, 1894	40	1894-1896	Republican	Nov. 16, 1938
Leslie M. Shaw	Dec. 30, 1830	Rushville, Illinois	Appanoose	Jan. 16, 1896	66	1896-1898	Republican	Nov. 20, 1903
Albert B. Cummins	Nov. 2, 1848	Morristown, Vermont	Crawford	Jan. 13, 1898	50	1898-1902	Republican	Mar. 28, 1932
Warren Garst	Feb. 15, 1850	Green County, Pennsylvania	Polk	Jan. 16, 1902	52	1902-1908	Republican	July 30, 1926
Beryl F. Carroll	Dec. 4, 1850	Dayton, Ohio	Carroll	Nov. 24, 1908	58	1908-1909	Republican	Oct. 5, 1924
George W. Clarke	Mar. 15, 1860	Davis County, Iowa	Davis	Nov. 4, 1909	49	1909-1913	Republican	Dec. 16, 1939
William L. Harding	Oct. 24, 1852	Shelby County, Indiana	Dallas	Jan. 16, 1913	61	1913-1917	Republican	Nov. 28, 1936
N. E. Kendall	Oct. 3, 1877	Oscoda County, Iowa	Woodbury	Jan. 11, 1917	40	1917-1921	Republican	Dec. 17, 1934
John Hammill	Mar. 17, 1868	Lucas County, Iowa	Monroe	Jan. 13, 1921	53	1921-1925	Republican	Nov. 4, 1936
Daniel W. Turner	Oct. 14, 1875	Linden, Wisconsin	Hancock	Jan. 15, 1925	50	1925-1931	Republican	April 6, 1936
Clyde L. Herring	Mar. 17, 1877	Corning, Iowa	Adams	Jan. 15, 1931	53	1931-1933	Republican	April 15, 1969
George A. Kraschel	May 3, 1879	Jackson, Michigan	Polk	Jan. 12, 1933	53	1933-1937	Democrat	Sept. 15, 1945
Bourke B. Hickelcooper	Oct. 27, 1889	Macon, Illinois	Shelby	Jan. 14, 1937	48	1937-1939	Democrat	Mar. 15, 1945
Robert D. Blus	July 21, 1886	Adair County, Iowa	Polk	Jan. 12, 1939	54	1939-1943	Republican	Sept. 8, 1953
William S. Beardisley	Sept. 24, 1898	Taylor County, Iowa	Linn	Jan. 14, 1943	47	1943-1945	Republican	Sept. 4, 1971
Leo Elthon	May 13, 1901	Eagle Grove, Iowa	Wright	Jan. 11, 1945	46	1945-1949	Republican	Nov. 21, 1954
Leo A. Hoegh	June 9, 1898	Beacon, Iowa	Warren	Jan. 13, 1949	47	1949-1954	Republican	April 16, 1967
Herschel C. Lovelless	Mar. 30, 1908	Fertile, Iowa	Worth	Nov. 22, 1954	56	1954-1955	Republican	
Norman A. Erbe	May 11, 1911	Hedrick, Iowa	Lucas	Jan. 13, 1955	46	1955-1957	Republican	
Harold E. Hughes	Oct. 25, 1919	Boone, Iowa	Wapello	Jan. 17, 1957	41	1957-1961	Democrat	
Robert D. Fulton	Feb. 10, 1922	Iaia Grove, Iowa	Boone	Jan. 12, 1961	46	1961-1963	Democrat	
Robert D. Ray	May 13, 1929	Waterloo, Iowa	Blackhawk	Jan. 17, 1963	40	1963-1969	Democrat	
	Sept. 26, 1928	Des Moines, Iowa	Polk	Jan. 16, 1969	40	1969-1969	Republican	

\*Samuel J. Kirkwood resigned Feb. 1, 1877, to become a candidate for the U.S. Senate, to which office he was elected. Lt. Gov. Joshua Newbold served his unexpired term.

Albert B. Cummins resigned Nov. 24, 1908, after election to the United States Senate and was succeeded by Lt. Gov. Warren Garst, who served the unexpired term.

Governor Beardsley was killed in a highway accident Nov. 21, 1954. Lt. Gov. Leo Elthon was sworn in as Governor Nov. 22, 1954, and served until Jan. 13, 1955, when Leo A. Hoegh was inaugurated as Governor.

Lt. Gov. Robert D. Fulton became Governor of Iowa when former Gov. Harold D. Hughes resigned that position to assume his new duties as U.S. Senator. Fulton served the unexpired term from Jan. 1 to Jan. 16, 1969.

## Territorial Governors

By Presidential Appointment



**Robert Lucas**  
1838-1841



**John Chambers**  
1841-1845



**James Clarke**  
1845-1846

## Governors of Iowa

By Election

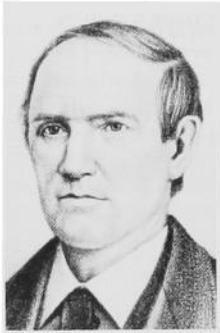

**Ansel Briggs (D)**  
1846-1850



**Stephen Hempstead (D)**  
1850-1854

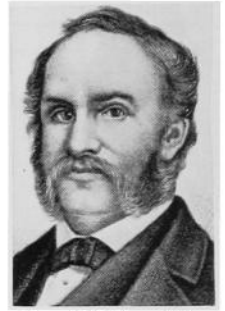

**James W. Grimes (W)**  
1854-1858



**R. P. Lowe (R)**  
1858-1860



**Saml. J. Kirkwood (R)**  
1860-1864 1876-1877

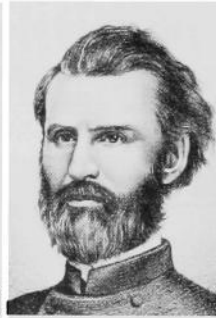

**W. M. Stone (R)**  
1864-1868

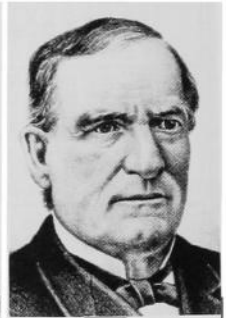

**Sam Merrill (R)**  
1868-1872

**GOVERNORS OF IOWA — Continued**



**C. C. Carpenter (R)**  
1872-1876



**J. G. Newbold (R)**  
1877-1878

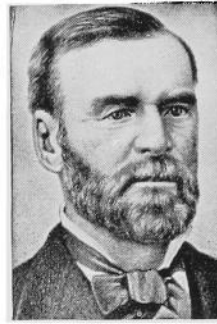

**John H. Gear (R)**  
1878-1882

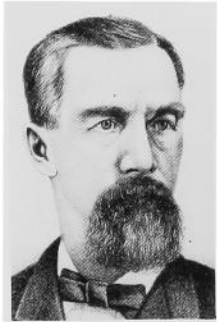

**Buren R. Sherman (R)**  
1882-1886



**Wm. Larrabee (R)**  
1886-1890



**Horace Boies (D)**  
1890-1894



**Frank d. Jackson (R)**  
1894-1896



**F. M. Drake (R)**  
1896-1898

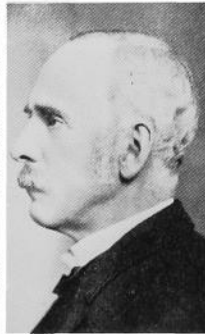

**L. M. Shaw (R)**  
1898-1902

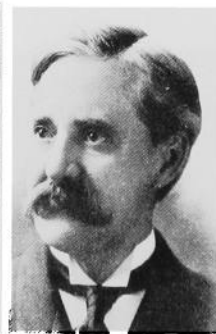

**A. B. Cummins (R)**  
1902-1908

### GOVERNORS OF IOWA — Continued

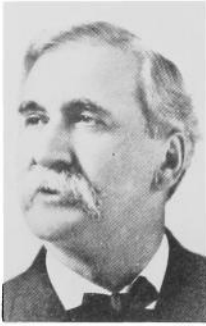

**Warren Garst (R)**  
1908-1909

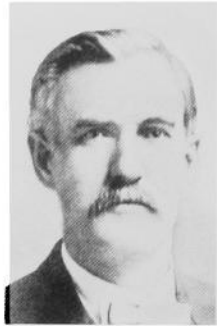

**B. F. Carroll (R)**  
1909-1913



**Geo. W. Clarke (R)**  
1913-1917



**W. L. Harding (R)**  
1917-1921



**Nate Kendall (R)**  
1921-1925



**John Hammill (R)**  
1925-1931



**Dan W. Turner (R)**  
1931-1933



**Clyde Herring (D)**  
1933-1937



**Nels Kraschell (D)**  
1937-1939



**George Wilson (R)**  
1939-1943

**GOVERNORS OF IOWA — Continued**



**B. Hickenlooper (R)**  
1943-1945



**Robert D. Blue (R)**  
1945-1949



**W. Beardsley (R)**  
1949-1954



**Leo Elthon (R)**  
1954-1955

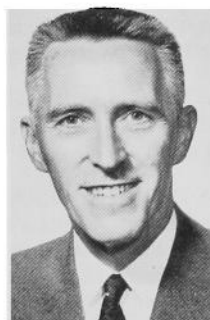

**Leo A. Hoegh (R)**  
1955-1957



**H. C. Loveless (D)**  
1957-1961



**Norman A. Erbe (R)**  
1961-1963



**Harold E. Hughes (D)**  
1963-1968



**Robert D. Fulton (D)**  
1968-1969



**Robert Ray (R)**  
1969-

**TERRITORIAL OFFICIALS OF IOWA****GOVERNORS**

Robert Lucas, appointed 1838; John Chambers, appointed 1841; James Clarke, appointed November, 1845.

**AUDITORS**

Office Created Jan. 7, 1840

Jesse Williams, appointed Jan. 14, 1840; William L. Gilbert, appointed Jan. 23, 1843, reappointed Feb. 27, 1844; Robert M. Secrest, appointed 1845.

**TREASURERS**

Office created Jan. 24, 1839

Thornton Bayless, appointed Jan. 23, 1839; Morgan Reno, appointed 1840.

**SUPERINTENDENT OF PUBLIC INSTRUCTION**

Office created Feb. 12, 1841; abolished March 9, 1842

William Reynolds, appointed in 1841.

**SUPREME COURT**

Charles Mason, chief justice, 1838 to 1846; Joseph Williams, associate justice, 1838 to 1846; Thomas S. Wilson, associate justice, 1838 to 1846; Thornton Bayless, clerk, 1838 to 1839; George S. Hampton, 1839 to 1846; Eastin Morris, reporter, 1843 to 1846.

**DELEGATES TO CONGRESS**

William W. Chapman, in Twenty-fifth and Twenty-sixth Congresses; Francis Gehon; Augustus C. Dodge, in Twenty-seventh, Twenty-eighth, and Twenty-ninth Congresses.

**LEGISLATIVE OFFICERS FOR THE TERRITORY OF IOWA**

Before Iowa was admitted as a state in 1846, the Senate of the territory was called the Legislative Council. The presiding officer was known as the President of the Council. Iowa's constitution, approved by a vote of the people in 1857, created the office of Lieutenant Governor and named him as the ex officio President of the Senate.

The 1838, 1839 and 1840 sessions were held at the territorial capital at Burlington. The 1841 through 1845 sessions were held at Iowa City. In 1855 the 5th General Assembly voted to change the location of the capital to Des Moines.

**Opening Date  
of Sessions****President Legis-  
lative Council****Speaker of  
the House**

Nov. 1838  
Nov. 1839  
Nov. 1840  
Dec. 1841  
Dec. 1842  
Dec. 1843

Jesse B. Browne  
Stephen Hempstead  
M. Bainbridge  
J. W. Parker  
John D. Elbert  
Francis Springer  
and Thomas Cox  
Francis Gehon  
S. Clinton Hastings

Wm. H. Wallace  
Edward Johnston  
Thomas Cox  
Warren Lewis  
James M. Morgan  
James P. Carleton  
John Foley  
Geo. W. McCleary

LEGISLATIVE OFFICIALS AND DATES OF SESSIONS  
PRESIDENTS OF THE SENATE\*

Number	Convened	Adjourned	Name	Home County
1st	Nov. 30, 1848	Feb. 25, 1847	Thomas N. Baker	Polk
1st Ex.	Jan. 3, 1848	Jan. 25, 1848	Thomas Hughes	Johnson
2nd	Dec. 3, 1848	Jan. 15, 1849	John J. Selman	Davis
3rd	Dec. 2, 1850	Feb. 5, 1851	Enox Lowe	Des Moines
4th	Dec. 6, 1852	Jan. 24, 1853	W. E. Leffingwell	Clinton
5th	Dec. 4, 1854	Jan. 26, 1855	Maturin L. Fisher	Clayton
5th Ex.	July 2, 1856	July 16, 1856	Maturin L. Fisher	Clayton
6th	Dec. 1, 1856	Jan. 29, 1857	Wm. H. Hamilton	Dubuque

\* Section 18, Article IV of the constitution, provides that the lieutenant governor shall perform the duties of the president of the senate.

LIEUTENANT GOVERNORS

Office created Sept. 3, 1857, by the new constitution. The lieutenant governor is ex-officio president of the senate.

Name	Home County	Date of First Election or Appointment	Years Served
Oran Faville	Mitchell	Oct. 13, 1857	1858-1860
Nicholas J. Rusch	Scott	Oct. 11, 1859	1860-1862
John R. Needham	Mahaaka	Oct. 8, 1861	1862-1864
Enoch W. Eastman	Hardin	Oct. 13, 1863	1864-1866
Benjamin F. Gue	Webster	Oct. 10, 1865	1866-1868
John Scott	Story	Oct. 8, 1867	1868-1870
Madison M. Walden	Appanoose	Oct. 12, 1869	1870-1871
Henry C. Bullis	Winneshiek	Sept. 13, 1871	1871-1874
Joseph Dysart	Tama	Oct. 14, 1873	1874-1876
Joshua G. Newbold	Henry	Oct. 12, 1875	1876-1877
Frank T. Campbell	Jasper	Oct. 9, 1877	1878-1882
Orlando H. Manning	Carroll	Oct. 11, 1881	1882-1885
John A. T. Hull	Polk	Nov. 3, 1885	1886-1890
Alfred N. Poyneer	Tama	Nov. 5, 1889	1890-1892
Samuel L. Bestow	Lucas	Nov. 3, 1891	1892-1894
Warren S. Dungan	Lucas	Nov. 7, 1893	1894-1896
Matt Parrott	Black Hawk	Nov. 5, 1895	1896-1898
James C. Milliman	Harrison	Nov. 2, 1897	1898-1902
John Herriott	Guthrie	Nov. 5, 1901	1902-1907
Warren Garst	Carroll	Nov. 6, 1906	1907-1908
George W. Clarke	Dallas	Nov. 3, 1908	1909-1913
William L. Harding	Woodbury	Nov. 5, 1912	1913-1917
Ernest R. Moore	Linn	Nov. 7, 1916	1917-1921
John Hammill	Hancock	Nov. 2, 1920	1921-1925
Clem C. Kimball	Pottawattamie	Nov. 4, 1924	1925-1928
Arch W. McFarlane	Black Hawk	Nov. 6, 1928	1928-1933
Nelson G. Kraschel	Shelby	Nov. 8, 1932	1933-1937
John K. Valentine	Appanoose	Nov. 3, 1936	1937-1939
Bourke B. Hickenlooper	Linn	Nov. 8, 1938	1939-1943
Robert D. Blue	Wright	Nov. 3, 1942	1943-1945
Kenneth A. Evans	Mills	Nov. 7, 1944	1945-1951
William H. Nicholas	Cerro Gordo	Nov. 7, 1950	1951-1953
Leo Elthon	Worth	Nov. 4, 1952	1953-1957
William H. Nicholas	Cerro Gordo	Nov. 6, 1956	1957-1959
Edward J. McManus	Lee	Nov. 4, 1958	1959-1961
W. L. Mooty	Grundy	Nov. 8, 1960	1961-1965
Robert D. Fulton	Black Hawk	Nov. 3, 1964	1965-1968
Roger W. Jepsen	Scott	Nov. 5, 1968	1969-1972
Arthur A. Neu	Carroll	Nov. 7, 1972	1973-



## SPEAKERS OF THE HOUSE

Number	Convened	Adjourned	Name	Home County
1st	Nov. 30, 1846	Feb. 25, 1847	Jesse B. Browne	Lee
1st Ex.	Jan. 3, 1848	Jan. 25, 1848	Jesse B. Browne	Lee
2nd	Dec. 4, 1848	Jan. 15, 1849	Smiley H. Bonham	Johnson
3rd	Dec. 2, 1850	Feb. 5, 1851	George Temple	Des Moines
4th	Dec. 6, 1852	Jan. 24, 1853	James Grant	Scott
5th	Dec. 4, 1854	Jan. 26, 1855	Reuben Noble	Clayton
5th Ex.	July 2, 1856	July 16, 1856	Reuben Noble	Clayton
6th	Dec. 1, 1856	Jan. 29, 1857	Samuel McFarland	Henry
7th	Jan. 11, 1858	Mar. 23, 1858	Stephen B. Shelledy	Jasper
8th	Jan. 8, 1860	April 3, 1860	John Edwards	Lucas
8th Ex.	May 15, 1861	May 29, 1861	John Edwards	Lucas
9th	Jan. 13, 1862	April 8, 1862	Rush Clark	Johnson
9th Ex.	Sept. 3, 1862	Sept. 11, 1862	Rush Clark	Johnson
10th	Jan. 11, 1864	Mar. 29, 1864	Jacob Butler	Muscatine
11th	Jan. 8, 1866	April 3, 1866	Ed Wright	Cedar
12th	Jan. 13, 1868	April 8, 1868	John Russell	Jones
13th	Jan. 10, 1870	April 13, 1870	Aylett R. Cotton	Clinton
14th	Jan. 8, 1872	April 23, 1872	James Wilson	Tama
14th Adj.	Jan. 15, 1873	Feb. 20, 1873	James Wilson	Tama
15th	Jan. 12, 1874	Mar. 19, 1874	John H. Gear	Des Moines
16th	Jan. 18, 1876	Mar. 16, 1876	John G. Gear	Des Moines
17th	Jan. 14, 1878	Mar. 26, 1878	John Y. Stone	Mills
18th	Jan. 12, 1880	Mar. 27, 1880	Lore Alford	Black Hawk
19th	Jan. 9, 1882	Mar. 17, 1882	George R. Struble	Tama
20th	Jan. 14, 1884	April 2, 1884	William P. Wolf	Cedar
21st	Jan. 11, 1886	April 13, 1886	Albert Head	Greene
22nd	Jan. 9, 1888	April 10, 1888	William H. Fedman	Poweshiek
23rd	Jan. 13, 1890	April 15, 1890	John T. Hamilton	Linn
24th	Jan. 11, 1892	Mar. 30, 1892	William O. Mitchell	Adams
25th	Jan. 8, 1894	April 6, 1894	Henry Stone	Marshall
26th	Jan. 13, 1896	April 11, 1896	Howard W. Byers	Shelby
26th Ex.	Jan. 19, 1897	May 11, 1897	Howard W. Byers	Shelby
27th	Jan. 10, 1898	April 1, 1898	James H. Funk	Hardin
28th	Jan. 8, 1900	April 6, 1900	Daniel H. Bowen	Allamakee
29th	Jan. 13, 1902	April 11, 1902	Willard L. Eaton	Mitchell
30th	Jan. 11, 1904	April 12, 1904	George W. Clarke	Dallas
31st	Jan. 8, 1906	April 6, 1906	George W. Clarke	Dallas
32nd	Jan. 14, 1907	April 9, 1907	Nathan E. Kendall	Monroe
32nd Ex.	Aug. 31, 1908	Nov. 24, 1908	Nathan E. Kendall	Monroe
33rd	Jan. 11, 1909	April 9, 1909	Guy A. Feely	Black Hawk
34th	Jan. 9, 1911	April 12, 1911	Paul E. Stillman	Greene
35th	Jan. 13, 1913	April 19, 1913	Edward H. Cunningham	Buena Vista
36th	Jan. 11, 1915	April 17, 1915	William I. Atkinson	Butler
37th	Jan. 8, 1917	April 14, 1917	Milton B. Pitt	Harrison
38th	Jan. 13, 1919	April 19, 1919	Arch W. McFarlane	Black Hawk
38th Ex.	July 2, 1919	July 2, 1919	Arch W. McFarlane	Black Hawk
39th	Jan. 10, 1921	April 8, 1921	Arch W. McFarlane	Black Hawk
40th	Jan. 8, 1923	April 17, 1923	J. H. Anderson	Winnebago
40th Ex.	April 18, 1923	July 30, 1924	J. H. Anderson	Winnebago
41st	Jan. 12, 1925	April 3, 1925	W. C. Edson	Buena Vista
42nd	Jan. 10, 1927	April 15, 1927	L. V. Carter	Hardin
42nd Ex.	Mar. 5, 1928	Mar. 14, 1928	Howard A. Mathews, pro tem.	Des Moines
43rd	Jan. 14, 1929	April 12, 1929	J. H. Johnson	Marion
44th	Jan. 12, 1931	April 15, 1931	Francis Johnson	Dickinson
45th	Jan. 9, 1933	April 20, 1933	George E. Miller	Shelby
45th Ex.	Nov. 6, 1933	Mar. 12, 1934	George E. Miller	Shelby
46th	Jan. 14, 1935	April 23, 1935	John H. Mitchell	Webster
46th Ex.	Dec. 21, 1936	Dec. 24, 1936	John H. Mitchell	Webster
47th	Jan. 11, 1937	April 20, 1937	La Mar Foster	Cedar
48th	Jan. 9, 1939	April 26, 1939	John R. Irwin	Lee
49th	Jan. 13, 1941	April 10, 1941	Robert D. Blue	Wright
50th	Jan. 11, 1943	April 8, 1943	Henry W. Burns	Butler
50th Ex.	Jan. 26, 1944	Jan. 28, 1944	Henry W. Burns	Butler
51st	Jan. 8, 1945	April 13, 1945	Harold Felton	Warren
52nd	Jan. 13, 1947	April 25, 1947	Gus R. Kuster	Cass
52nd Ex.	Dec. 16, 1947	Dec. 19, 1947	Gus T. Kuester	Cass
53rd	Jan. 10, 1949	April 20, 1949	Gus T. Kuester	Cass
54th	Jan. 12, 1951	April 17, 1951	William S. Lynes	Bramer
55th	Jan. 12, 1953	April 29, 1953	William S. Lynes	Bramer
56th	Jan. 10, 1955	April 29, 1955	Arthur C. Hanson	Lyon
57th	Jan. 14, 1957	May 3, 1957	W. L. Mooty	Grundy
58th	Jan. 12, 1959	May 13, 1959	Vern Lisle	Page
59th	Jan. 9, 1961	May 10, 1961	Henry C. Nelson	Winnebago
60th	Jan. 14, 1963	May 18, 1963	Robert W. Naden	Hamilton
60th Ex.	Feb. 24, 1964	April 8, 1964	Robert W. Naden	Hamilton
61st	Jan. 11, 1965	June 10, 1965	Vincent B. Steffen	Chickasaw
62nd	Jan. 9, 1967	July 2, 1967	Maurice E. Baringer	Fayette
63rd	Jan. 13, 1969	May 23, 1969	William H. Harbor	Mills

# TERRITORIAL OFFICIALS

321

Number	Convened	Adjourned	Name	Home County
64th	Jan. 11, 1971	June 10, 1971	William H. Harbor	Mills
65th	Jan. 8, 1973	June 20, 1973	Andrew Varley	Adair-Guthrie
66th	Jan. 13, 1975	June 20, 1975	Dale M. Cochran	Webster-Humboldt

## SECRETARIES OF STATE

Name	Home County	Date of First Election or Appointment	Years Served
Eisa Cutler, Jr.	Van Buren	Oct. 26, 1846	1846-1848
Josiah H. Bonney	Van Buren	Aug. 7, 1848	1848-1850
George W. McCleary	Louisa	Aug. 5, 1850	1850-1856
Elijah Sells	Muscataine	Aug. 4, 1856	1850-1853
James Wright	Delaware	Oct. 14, 1862	1863-1867
Ed Wright	Cedar	Oct. 9, 1866	1867-1873
Josiah T. Young	Monroe	Nov. 5, 1872	1873-1879
John A. T. Hull	Davis	Oct. 8, 1878	1870-1885
Frank D. Jackson	Butler	Nov. 4, 1884	1885-1891
William M. McFarland	Emmet	Nov. 4, 1890	1891-1897
George L. Dobson	Polk	Nov. 3, 1896	1897-1901
William B. Martin	Adair	Nov. 6, 1900	1901-1907
William C. Hayward	Scott	Nov. 6, 1906	1907-1913
William S. Allen	Jefferson	Nov. 5, 1912	1913-1919
* W. C. Ramsey	Wright	July 1, 1919	1919-1928
Ed. M. Smith	Madison	Feb. 15, 1928	1928-1931
G. C. Greenwalt	Mills	Nov. 4, 1930	1931-1933
Mrs. Alex Miller	Washington	Nov. 8, 1932	1933-1937
Robert E. O'Brien	Woodbury	Jan. 27, 1937	1937-1939
Earl G. Miller	Polk	Nov. 8, 1938	1939-1943
Wayne N. Ropes	Moona	Nov. 3, 1942	1943-1947
Rollo H. Bergeson	Woodbury	Nov. 9, 1946	1947-1949
Melvin D. Synhorst	Sioux	Nov. 2, 1948	1949-1965
Gary L. Cameron	Jefferson	Nov. 3, 1964	1965-1966
Melvin D. Synhorst	Sioux	Nov. 8, 1966	1967-

\* Appointed to fill vacancy on resignation of William S. Allen.

Died Jan. 24, 1937.

Appointed to fill vacancy caused by death of Mrs. Alex Miller.

## AUDITORS OF STATE

Name	Home County	Date of First Election or Appointment	Years Served
Joseph T. Fales	Des Moines	Oct. 26, 1846	1846-1859
William Pattee	Bremer	Aug. 5, 1850	1850-1854
* Andrew J. Stevens	Polk	Aug. 7, 1854	1854-1855
John Pattee	Bremer	Sept. 13, 1855	1855-1859
Jonathan W. Cattell	Cedar	Oct. 12, 1858	1859-1865
John A. Elliott	Mitchell	Nov. 8, 1864	1865-1871
John Russell	Jones	Oct. 11, 1870	1871-1875
Buren R. Sherman	Benton	Oct. 13, 1874	1875-1881
William V. Lucas	Cerro Gordo	Nov. 2, 1880	1881-1883
John L. Brown	Lucas	Oct. 7, 1882	1883-1885
Jonathan W. Cattell	Cedar	Mar. 19, 1885	1885-1886
John L. Brown	Lucas	Jan. 23, 1886	1886-
Charles Beardstey	Des Moines	April 13, 1886	1886-
John L. Brown	Lucas	July 14, 1886	1886-1887
James A. Lyons	Guthrie	Nov. 2, 1886	1887-1893
Cornelius G. McCathy	Story	Nov. 8, 1892	1893-1899
Frank F. Merriam	Delaware	Nov. 8, 1898	1899-1903
Beryl F. Carroll	Davis	Nov. 4, 1902	1903-1909
John L. Bleakly	Ida	Nov. 3, 1908	1809-1915
Frank S. Shaw	Tama	Nov. 3, 1914	1915-1921
Glenn C. Haynes	Cerro Gordo	Nov. 2, 1920	1921-1924
James E. Thomas	Montgomery	Sept. 1, 1924	1924-1925
J. C. McClune	Mahaaka	Nov. 4, 1924	1925-1927
J. W. Long	Story	Nov. 2, 1926	1927-1932
C. Fred Porter	Polk	April 21, 1932	1932-1933
Charles W. Storms	Lee	Nov. 8, 1932	1933-1939
C. B. (Chat) Akers	Wapello	Nov. 8, 1938	1939-1965
Lorna R. Worthington	Decatur	Nov. 3, 1965	1965-1966
Lloyd R. Smith	Polk	Nov. 8, 1966	1967-

\* Resigned 1885. John Pattee appointed.

John L. Brown was suspended twice and reinstated twice, on dates indicated.

Appointed to fill vacancy on resignation of Glenn C. Haynes.

## TREASURERS OF STATE

Name	Home County	Date of First Election or Appointment	Years Served
Morgan Reno	Johnson	Oct. 26, 1846	1846-1850
Israel Kister	Davis	Aug. 5, 1850	1850-1852
Martin L. Morris	Polk	Aug. 2, 1852	1852-1859
John W. Jones	Hardin	Oct. 12, 1858	1850-1853
William H. Holmes	Jones	Oct. 8, 1862	1863-1867
Samuel E. Rankin	Washington	Oct. 9, 1866	1867-1873
William Christy	Clarke	Nov. 5, 1872	1873-1877
George W. Bemis	Buchanan	Nov. 7, 1876	1877-1881
Edwin H. Conger	Dallas	Nov. 2, 1880	1881-1885
Voltaire P. Twombly	Van Buren	Nov. 4, 1884	1885-1891
Byron A. Beeson	Marshall	Nov. 4, 1890	1891-1895
John Herriott	Guthrie	Nov. 6, 1894	1895-1901
Gilbert S. Gilbertson	Winnebago	Nov. 6, 1900	1901-1907
Willison M. Morrow	Union	Nov. 6, 1906	1907-1913
*William C. Brown	Wright	Nov. 5, 1912	1913-1917
E. H. Hoyt	Delaware	May 14, 1917	1917-1921
W. J. Burbank	Black Hawk	Nov. 2, 1920	1921-1924
R. E. Johnson	Muscatine	Nov. 4, 1924	1925-1933
Leo J. Wegman	Carroll	Nov. 8, 1932	1933-1939
W. G. C. Bagley	Cerro Gordo	Nov. 8, 1938	1939-1943
John M. Grimes	Clarke	Oct. 21, 1943	1943-1951
M. L. Abrahamson	Boone	Nov. 7, 1950	1951-1965
Paul Frazenburg	Grundy	Nov. 3, 1964	1965-1969
Maurice E. Baringer	Fayette	Nov. 5, 1968	1969-

\*Died May 12, 1917.  
Died Oct. 20, 1943

## ATTORNEYS GENERAL

Name	Home County	Date of First Election or Appointment	Years Served
David C. Cloud	Muscatine	Aug. 1, 1853	1853-1856
Samuel A. Rice	Mahaska	Aug. 4, 1856	1856-1861
Charles C. Nourse	Polk	Nov. 6, 1860	1861-1865
Isaac L. Allen	Tama	Nov. 8, 1864	1865-1866
Frederick E. Bissell	Dubuque	Jan. 12, 1866	1866-1867
Henry O'Conner	Muscatine	June 20, 1867	1867-1872
Marsena E. Culls	Mahaska	Feb. 23, 1872	1872-1877
John F. McJunkin	Washington	Nov. 7, 1876	1877-1881
Smith McPherson	Montgomery	Nov. 2, 1880	1881-1885
A. J. Baker	Appanoose	Nov. 4, 1884	1885-1889
John Y. Stone	Mills	Nov. 6, 1888	1889-1895
Milton Remley	Johnson	Nov. 6, 1894	1895-1901
Charles W. Mullan	Black Hawk	Nov. 6, 1900	1901-1907
Howard W. Byers	Shelby	Nov. 6, 1906	1907-1911
George Cosson	Audubon	Nov. 8, 1910	1911-1917
Horace M. Havner	Iowa	Nov. 7, 1916	1917-1921
Ben J. Gibson	Adams	Nov. 2, 1920	1921-1927
John Fletcher	Polk	Nov. 2, 1926	1927-1932
Edward L. O'Connor	Johnson	Nov. 8, 1932	1932-1937
John H. Mitchell	Webster	Nov. 3, 1936	1937-1939
*Fred D. Everett	Monroe	Nov. 8, 1938	1939-1940
John M. Rankin	Lee	June 17, 1940	1940-1947
Robert L. Larson	Johnson	June 25, 1947	1947-1953
Leo A. Hoegh	Lucas	Feb. 9, 1953	1953-1954
Dayton Countryman	Story	Nov. 2, 1954	1954-1957
Norman A. Erbe	Boone	Nov. 6, 1956	1957-1961
Evan L. Hultman	Black Hawk	Nov. 8, 1960	1961-1965
Lawrence F. Scalise	Warren	Nov. 3, 1964	1965-1966
Richard Turner	Pottawattamie	Nov. 8, 1966	1967-

\*Died June 10, 1940.

Appointed to fill unexpired term of Fred D. Everett.

Appointed to fill vacancy on resignation of Robert L. Larson.

Dayton Countryman elected Nov. 2, 1954, to fill the unexpired term and also for the two-year term beginning in January, 1965.

## SECRETARIES OF AGRICULTURE

Office created in 1923 by the Extra Session of the Fortieth  
General Assembly

Name	Home County	Date of First Election or Appointment	Years Served
R. W. Cassaday	Monona	July 1, 1923	1923-1924
R. G. Clark	Hamilton	July 11, 1924	1924-
Mark G. Thornburg	Palo Alto	July 28, 1924	1924-1933
Ray Murray	Winnebago	Nov. 8, 1932	1933-1937
Thomas L. Curran	Wapello	Nov. 3, 1936	1937-1939
Mark Thornburg	Palo Alto	Nov. 8, 1938	1939-1943
Harry D. Linn	Polk	Nov. 3, 1942	1943-1950
*Clyde Spry	Woodbury	July 1, 1950	1950-1961
L. B. Liddy	Van Buren	June 19, 1961	1961-1965
Kenneth E. Owen	Appanoose	Nov. 3, 1964	1965-1966
L. B. Liddy	Van Buren	Nov. 8, 1966	1967-1972
Robert H. Lounsberry	Story	Nov. 7, 1972	1973-

\* Appointed to fill vacancy on resignation of Harry D. Linn. Elected and re-elected until 1960. Died June 14, 1961.  
Appointed to fill vacancy on death of Clyde Spry. Elected 1962.

## SUPERINTENDENTS OF PUBLIC INSTRUCTION

Office created in 1847, abolished Dec. 24, 1858, and again created March 23, 1864.

Name	Home County	Date of First Election or Appointment	Years Served
James Harlan	Henry	April 5, 1847	1847-
Thomas H. Benton, Jr.	Dubuque	April 3, 1848	1848-1854
James D. Eads	Lee	April 4, 1854	1854-1857
Joseph C. Stone	Johnson	Mar. 4, 1857	1857-
Maturin L. Fisher	Clayton	April 1, 1857	1857-1858
Oran Faville	Mitchell	Mar. 28, 1864	1864-1867
D. Franklin Wells	Johnson	Mar. 4, 1867	1867-1868
Abraham S. Kissell	Scott	Dec. —, 1868	1868-1872
Alonzo Abernethy	Crawford	Nov. 5, 1871	1872-1876
Carl W. von Coelin	Black Hawk	Sept. 14, 1876	1876-1882
John W. Akers	Linn	Oct. 11, 1881	1882-1888
Henry Sabin	Clinton	Nov. 8, 1887	1888-1892
John B. Knoopfner	Aitamahee	Nov. 3, 1891	1892-1894
Henry Sabin	Clinton	Nov. 7, 1893	1894-1898
Richard C. Barrett	Mitchell	Nov. 2, 1897	1898-1904
John F. Riggs	Keokuk	Nov. 3, 1903	1904-1910
Albert M. Deyoe	Hancock	Nov. 8, 1910	1911-1918
P. E. McClenahan	Johnson	Nov. 5, 1918	1919-1922
May E. Francis	Bremer	Nov. 7, 1922	1923-1926
Agnes Samuelson	Page	Nov. 2, 1926	1927-1939
Jessie M. Parker	Winnebago	Nov. 8, 1938	1939-1954
J. C. Wright	Lee	Jan. 2, 1955	1955-1961
Paul F. Johnston	Polk	Jan. 16, 1961	1961-1972
Robert D. Benton	Pottawattamie	July 1, 1972	1973-

## RAILROAD COMMISSIONERS\*

Office created in 1878 by the Seventeenth General Assembly

Name	Home County	Date of First Election or Appointment	Years Served
Cyrus C. Carpenter	Webster	Mar. 26, 1878	1878-
Peter A. Dey	Johnson	Mar. 26, 1878	1878-1895
James W. McDill	Union	Mar. 26, 1878	1878-1881
Marcus C. Woodruff	Dubuque	Aug. 27, 1878	1878-1882
Albert R. Anderson	Fremont	Mar. 14, 1881	1881-1884
James Wilson	Tama	Mar. 30, 1882	1882-1883
Lorenzo S. Coffin	Webster	April 26, 1883	1883-1888
James W. McDill	Union	April 16, 1884	1884-1887
Spencer Smith	Pottawattamie	April 5, 1887	1887-1893
Frank T. Campbell	Jasper	Mar. 31, 1888	1888-1892
John W. Luke	Franklin	Nov. 4, 1890	1891-1895
George W. Perkins	Fremont	Nov. 8, 1892	1893-1899
Charles L. Davidson	Sioux	Nov. 6, 1894	1895-1898
Edward A. Dawson	Bremer	Jan. 7, 1896	1896-1907
Davis J. Palmer	Washington	Mar. 22, 1898	1898-1915
Welcome Mowry	Tama	Nov. 8, 1898	1899-1902
Ed. Brown	O'Brien	Nov. 5, 1901	1902-1905
Nathaniel S. Ketchum	Marshall	Nov. 8, 1904	1905-1915
Willard L. Eaton	Mitchell	Nov. 6, 1906	1907-1910
Clifford Thorne	Washington	Nov. 8, 1910	1911-1917
James H. Wilson	Adair	Nov. 3, 1914	1915-1916
John H. Guiher	Madison	Jan. 20, 1915	1915-1921
Edward D. Chassell	Plymouth	Dec. 1, 1916	1916-1917
Dwight N. Lewis	Polk	Jan. 3, 1917	1917-1927
Charles Webster	Fayette	Nov. 5, 1917	1917-1934
Fred P. Woodruff	Marion	Nov. 2, 1920	1921-1924
B. M. Richardson	Linn	Nov. 4, 1924	1925-1932
Fred P. Woodruff	Marion	June 21, 1927	1927-1934
M.P. Conway	Cass	Nov. 8, 1932	1933-*
George A. Huffman	Polk	Nov. 6, 1934	1935-*
Harry B. Dunlap	Story	Nov. 6, 1934	1935-*

\* Name changed from Board of Railroad Commissioners to Iowa State Commerce Commission by H. F. 133, 47th General Assembly, effective July 4, 1937.

## COMMERCE COMMISSIONERS

Name	Home County	Date of First Election or Appointment	Years Served
M. P. Conway	Cass	Nov. 8, 1932	1933-1941
George A. Huffman	Polk	Nov. 6, 1934	1935-1939
Harry B. Dunlap	Story	Nov. 6, 1934	1935-1939
Barr Keshlear	Page	Nov. 8, 1938	1939-1943
B. M. Richardson	Linn	Nov. 8, 1938	1939-1951
Carl B. Reed	Howard	Nov. 5, 1940	1941-1957
David B. Long	Polk	Nov. 3, 1942	1943-1955
Frank B. Means	Crawford	Jan. 7, 1952	1952-1952
John M. Ropes	Polk	Dec. 4, 1952	1952-1959
John A. Tallman	Wright	Nov. 2, 1954	1955-1959
Ray H. Thompson	Jasper	Nov. 6, 1956	1957-1963
Harold E. Hughes	Ia	Nov. 4, 1958	1959-1963
Bernard J. Martin	Polk	Nov. 4, 1958	1959-1969
Waldo F. Wheeler	Polk	Jan. 11, 1963	1963-1965
Frank B. Means	Crawford	July 1, 1963	1963-1971
Dick A. Witt	Polk	May 3, 1965	1965-1972
Kenneth H. Benda	Poweshiek	July 1, 1969	1969-1971
Maurice Van Nostrand	Pottawattamie	July 1, 1971	1971-
Howard Bell	Story	Aug. 14, 1971	1971-1975
Fred H. Moore	Clay	Jan. 24, 1972	1972-
Mary F. Holstad	Polk	July 1, 1975	1975-

During the tenure of these commissioners the office was changed from elective to appointive by act of the 58th General Assembly.

## JUDGES OF THE SUPREME COURT

Name	Home County	Years Served
Charles Mason	Des Moines	1838-June 11, 1847
Thomas S. Wilson	Dubuque	1838-Oct. 31, 1847
Joseph Williams	Muscatine	1838-Jan. 25, 1848
		Jan. 15, 1849-Jan. 11, 1855
John F. Kinney	Lee	June 12, 1847-Feb. 15, 1854
George Greene	Dubuque	Nov. 1, 1847-Jan. 9, 1855
S. Clinton Hastings	Muscatine	Jan. 26, 1848-Jan. 14, 1849
Johathan C. Hall	Des Moines	Feb. 15, 1854-Jan. 15, 1855
William G. Woodward	Muscatine	Jan. 9, 1855-Jan. 11, 1860
Norman W. Isbell	Linn	Jan. 16, 1855-June 2, 1856
Lacon D. Stockton	Des Moines	June 3, 1856-June 9, 1860
George G. Wright	Van Buren	Jan. 11, 1855-Jan. 11, 1860
		June 26, 1860-Sept. 1, 1870
Ralph P. Lowe	Lee	Jan. 12, 1860-Dec. 31, 1867
Caleb Baldwin	Pottawattamie	Jan. 11, 1860-Dec. 31, 1863
John F. Dillon	Scott	Jan. 1, 1864-Dec. 31, 1869
Chester C. Cole	Polk	Mar. 1, 1864-Jan. 19, 1876
Joseph M. Beck	Lee	Jan. 1, 1868-Dec. 31, 1891
Elias H. Williams	Clayton	Jan. 18, 1870-Sept. 14, 1870
James G. Day	Fremont	Sept. 1, 1870-Dec. 31, 1883
William E. Miller	Johnson	Sept. 14, 1870-Dec. 31, 1875
Austin Adams	Dubuque	Jan. 1, 1876-Dec. 31, 1887
William H. SeEVERS	Mahaska	Feb. 27, 1876-Dec. 31, 1888
James H. Rothrock	Cedar	Feb. 24, 1876-Dec. 31, 1896
Joseph R. Reed	Pottawattamie	Jan. 1, 1884-Feb. 28, 1889
Gifford S. Robinson	Buena Vista	Jan. 1, 1888-Dec. 31, 1899
Charles T. Granger	Allamakee	Jan. 1, 1889-Dec. 31, 1900
Josiah Given	Polk	Mar. 12, 1889-Dec. 31, 1901
La Vega G. Kinee	Tama	Jan. 1, 1892-Dec. 31, 1897
Horace E. Deemer	Montgomery	May 8, 1894-Feb. 26, 1917
Scott M. Ladd	O'Brien	Jan. 1, 1897-Dec. 31, 1920
Charles M. Waterman	Scott	Jan. 1, 1899-June 18, 1902
John C. Sherwin	Cerro Gordo	Jan. 1, 1900-Dec. 31, 1912
Erwin McClain	Johnson	Jan. 1, 1901-Dec. 31, 1912
Silas M. Weaver	Hardin	Jan. 1, 1902-Nov. 6, 1923
Charles A. Bishop	Polk	July 2, 1902-July 9, 1908
William D. Evans	Franklin	Sept. 17, 1908-Dec. 31, 1934
Byron W. Preston	Mahaska	Jan. 1, 1913-Dec. 31, 1924
Frank R. Gaynor	Plymouth	Jan. 1, 1913-Aug. 3, 1920
Winfield S. Withrow	Henry	April 19, 1913-Dec. 31, 1914
Benjamin I. Salinger	Carroll	Jan. 1, 1915-Dec. 31, 1920
Truman S. Stevens	Fremont	May 1, 1917-Dec. 31, 1934
Thomas Arthur	Harrison	Sept. 15, 1920-Sept. 14, 1925
Frederick F. Faville	Webster	Jan. 1, 1921-Dec. 31, 1932
Lawrence DeGraff	Polk	Jan. 1, 1921-Dec. 31, 1932
Charles W. Vermillion	Appanoose	Nov. 15, 1923-Sept. 3, 1927
Elma G. Albert	Greene	Jan. 1, 1925-Dec. 31, 1936
Edgar A. Morling	Palo Alto	Oct. 1, 1925-Oct. 15, 1932
James W. Kindig	Woodbury	April 30, 1927-Dec. 31, 1934
Henry F. Wagner	Keokuk	Sept. 6, 1927-Dec. 31, 1932
John M. Grimm	Linn	Feb. 1, 1929-Sept. 15, 1932
William L. Bliss	Cerro Gordo	Sept. 27, 1932-Dec. 5, 1932
		Jan. 1, 1939-April 16, 1962
Richard F. Mitchell	Webster	Dec. 6, 1932-Dec. 31, 1942
George C. Clausen	Clinton	Oct. 21, 1932-Dec. 4, 1932
		April 17, 1933-Dec. 3, 1934
*Hubert Utterback	Polk	Dec. 5, 1932-April 16, 1933
John W. Anderson	Woodbury	Jan. 1, 1933-Dec. 31, 1938
Maurice F. Gonegan	Scott	Jan. 1, 1933-Dec. 31, 1938
John W. Kintzinger	Dubuque	Jan. 1, 1933-Dec. 31, 1938
Laon W. Powers	Crawford	Dec. 4, 1934-Feb. 14, 1936
Wilson H. Hamilton	Keokuk	Jan. 1, 1935-Dec. 31, 1940
James M. Parsons	Polk	Jan. 1, 1935-Dec. 16, 1937
Paul W. Richards	Montgomery	Jan. 1, 1935-Dec. 31, 1940
Carl B. Stiger	Tama	Feb. 15, 1936-Dec. 31, 1942
Edward A. Sager	Bremer	Jan. 1, 1937-Dec. 31, 1942
Ernest M. Miller	Shelby	Dec. 27, 1937-Dec. 13, 1938
Ralph A. Oliver	Woodbury	Dec. 14, 1938-Oct. 1, 1962
Frederic M. Miller	Polk	Jan. 1, 1939-Sept. 30, 1946
Oscar Hale	Louisa	Jan. 1, 1939-Dec. 9, 1950
Theodore G. Garfield	Story	Jan. 1, 1941-Nov. 2, 1969
Charles F. Wennerstrum	Lucas	Jan. 1, 1941-Dec. 31, 1958
Halleck J. Mantz	Audubon	Jan. 1, 1943-Jan. 1, 1953
John E. Mulroney	Webster	Jan. 1, 1943-Oct. 11, 1955
William A. Smith	Dubuque	Jan. 1, 1943-June 10, 1958
Norman R. Hays	Marion	Oct. 3, 1946-Aug. 31, 1965
G. King Thompson	Linn	Jan. 1, 1951-June 30, 1965

## JUDGES OF THE SUPREME COURT — Cont'd.

Name	Home County	Years Served
Robert L. Larson	Johnson	Feb. 9, 1953-April 1, 1971
Henry F. Peterson	Pottawattamie	Nov. 3, 1955-June 30, 1965
Luke E. Linnan	Kossuth	Sept. 3, 1958-Dec. 15, 1958
Harry F. Garrett	Wayne	Dec. 15, 1958-Dec. 31, 1960
T. Eugene Thornton	Black Hawk	Jan. 1, 1959-May 9, 1967
Bruce M. Snell	Ida.	Jan. 1, 1961-Mar. 4, 1970
C. Edwin Moore	Polk	April 17, 1962-
William C. Stuart	Lucas	Oct. 15, 1962-Nov. 8, 1971
M. L. Mason	Cerro Gordo	July 19, 1965-
Maurice E. Rawlings	Woodbury	July 19, 1965-
Francis H. Becker	Dubuque	Sept. 20, 1965-Mar. 31, 1972
Clay LeGrand	Scott	July 5, 1967-
Warren J. Rees	Jones	Nov. 13, 1960-
Harvey Uhlenhopp	Franklin	Mar. 10, 1970-
W. W. Reynoldson	Clarke	May 1, 1971-
K. David Harris	Greene	Jan. 11, 1972-
Mark McCormick	Polk	April 12, 1972-

\*Election to court nullified by judicial decision.

### Iowans in Presidents' Cabinets

Fifteen Iowa men have served in the cabinets of thirteen presidents of the United States. The list of these is as follows:

**JAMES HARLAN** — Mount Pleasant. Served as secretary of the interior in the cabinet of President Andrew Johnson in 1865 and 1866.

**WILLIAM W. BELKNAP** — Secretary of war in the two administrations of President Ulysses S. Grant. Made his home in Keokuk for a number of years.

**GEORGE W. MCCRARY** — Served as secretary of war in the cabinet of President Rutherford B. Hayes.

**SAMUEL J. KIRKWOOD** — Iowa's Civil War Governor was secretary of the interior under President James A. Garfield.

**FRANK HATTON** — Burlington. Co-publisher with Robert J. Burdette of the Hawk-Eye, was assistant postmaster general from 1881 to 1884 and postmaster general in the cabinet of President Chester Arthur from Oct. 14, 1884, to March 4, 1885.

**JAMES WILSON** — Served as secretary of agriculture for sixteen years in the cabinets of Presidents McKinley, Roosevelt and Taft.

**LESLIE M. SHAW** — Denison. Served as secretary of the treasury in the two administrations of President Theodore Roosevelt.

**EDWIN T. MEREDITH** — Secretary of agriculture in the cabinet of President Woodrow Wilson. Born in Avoca, Iowa, in 1876.

**HENRY C. WALLACE** — Secretary of agriculture in the cabinets of Presidents Harding and Coolidge.

**HERBERT HOOVER** — Served as secretary of commerce in the cabinets of Presidents Harding and Coolidge, 1921 to 1929. Elected President of the United States in 1928, the first man born west of the Mississippi River to attain this high position.

**CURTIS DWIGHT WILBUR** — Born at Boonesboro, Iowa, on May 10, 1867. Served as secretary of navy in cabinet of President Coolidge.

**RAY LYMAN WILBUR** — Born at Boonesboro, Iowa, on April 13, 1875. Served as secretary of the interior in the cabinet of President Herbert Hoover.

**JAMES WILLIAM GOOD** — Born near Cedar Rapids in 1866. Became secretary of war in the cabinet of President Herbert Hoover.

**HENRY AGARD WALLACE** — Son of Henry C. Wallace. Served as secretary of agriculture in the first two terms of Franklin D. Roosevelt. Elected vice president in 1940. Appointed as secretary of commerce in 1945.

**HARRY L. HOPKINS** — Born in Sioux City in 1890. Secretary of commerce under President Franklin D. Roosevelt.

### Iowans in United States Supreme Court

**SAMUEL F. MILLER** — Born April 5, 1816, at Richmond, Kentucky. Located at Keokuk, Iowa, in 1850. Was personally acquainted with President Lincoln, who nominated him for the United States Supreme Court in 1862, where he served for 28 years.

**WILEY BLOUNT RUTLEDGE, JR.** — Born July 20, 1894, at Cloverport, Kentucky. Professor of law and dean of the college of law at the University of Iowa from 1935 to 1939. Appointed associate justice of the United States Supreme Court of Appeals for the District of Columbia in 1939. Appointed associate justice of the United States Supreme Court and sworn into office Feb. 16, 1943. Served until his death in 1949.



## The Song of Iowa.

Air. "Der Tannenbaum."\* (My Maryland)

By S. H. M. BYERS

1. You ask what land I love the best, I - o - wa, tis I - o - wa, The  
2. See you-der fields of tasseled corn, I - o - wa, in I - o - wa, Whose

fair - est State of all the west, I - o - wa, O! I - o - wa. From  
Plen - ty fills her gold - en horn, I - o - wa, in I - o - wa. See

you - der Mis - sis - sip - pi's stream To where Mis - sou - ri's wa - ters gleam O!  
how her won - drous prai - ries shine To you - der sun - set's pur - pling line, O!

fair it is as po - et's dream, I - o - wa, in I - o - wa.  
hap - py land, O! land of mine, I - o - wa, O! I - o - wa.

And she has maids whose laughing eyes, Iowa, O! Iowa.	4 Go read the story of thy past. Iowa, O! Iowa.
To him who loves were Paradise, Iowa, O! Iowa.	What glorious deeds, what fame thou hast! Iowa, O! Iowa.
O! happiest fate that e'er was known, Such eyes to shine for one alone, To call such beauty all his own. Iowa, O! Iowa.	So long as time's great cycle runs, Or nations weep their fallen ones, Thou'lt not forget thy patriot sons, Iowa, O! Iowa.

\*"Der Tannenbaum," the old air to which this song is sung, was a popular German students' song as early as 1849. It had been a Volks song long before that. During our Civil War, the Southerners adapted it to the song, "My Maryland."

Major S. H. M. Byers, in his day the "poet laureate" of Iowa, wrote the words set to music for this official song for the Hawkeye State.

## IOWA'S FLAG SONG

By act of the joint session of the General Assembly of Iowa on March 24, 1949, the Iowa Flag poem, written by E. O. Osborn of Knoxville, and the music written by Esther May Clark of Oskaloosa, were officially adopted as the Iowa Flag Song, in honor of the Iowa flag, designed by Mrs. Dixie Cornell Gebhart of Knoxville.

## **DOCUMENTS**

- **Declaration of Independence**
- **Signers of the Declaration of Independence**
- **Constitution of the United States**
- **Amendments to the Constitution  
of the United States**
- **Constitution of the State of Iowa**
- **Amendments to the Constitution of Iowa**

## The Declaration of Independence

In Congress, July 4, 1776

### The unanimous Declaration of the Thirteen United States of America

When in the Course of human events, it becomes necessary for one people to dissolve the political bands which have connected them with another, and to assume among the powers of the earth, the separate and equal station to which the Laws of Nature and of Nature's God entitle them, a decent respect to the opinions of mankind requires that they should declare the causes which impel them to the separation — We hold these truths to be self-evident, that all men are created equal, that they are endowed by the Creator with certain inalienable Rights, that among these are Life, Liberty and the pursuit of Happiness. — That to secure these rights, Governments are instituted among Men, deriving their just powers from the consent of the governed. — That whenever any Form of Government becomes destructive of these ends, it is the Right of the People to alter or abolish it, and to institute new Government, laying its foundation on such principles and organizing its powers in such form, as to them shall seem most likely to effect their Safety and Happiness. Prudence, indeed, will dictate that Governments long established should not be changed for light and transient causes; and accordingly all experience hath shown, that mankind are more disposed to suffer, while evils are sufferable, than to right themselves by abolishing the forms to which they are accustomed. But when a long train of abuses and usurpations, pursuing invariably the same Object evinces a design to reduce them under absolute Despotism, it is their right, it is their duty, to throw off such Government and to provide new Guards for their future security. — Such has been the patient sufferance of these Colonies; and such is now the necessity which constrains them to alter their former Systems of Government. The history of the present King of Great Britain is a history of repeated injuries and usurpations, all having in direct object the establishment of an absolute Tyranny over these States. To prove this, let Facts be submitted to a candid world. — He has refused his Assent to Laws, the most wholesome and necessary for the public good. — He has forbidden his Governors to pass Laws of immediate and pressing importance, unless suspended in their operations till his Assent should be obtained; and when so suspended, he has utterly neglected to attend to them. — He has refused to pass other Laws for the accommodation of large districts of people, unless those people would relinquish the right of Representation in the Legislature, a right inestimable to them and formidable to tyrants only. — He has called together legislative bodies at places unusual, uncomfortable, and distant from the depository of their public Records, for the sole purpose of fatiguing them into compliance with his measures. — He has dissolved Representative Houses repeatedly, for opposing with manly firmness his invasions on the rights of the people. — He has refused for a long time, after such dissolutions, to cause others to be elected; whereby the Legislative powers, incapable of Annihilation, have returned to the People at large for their exercise; the State remaining in the meantime exposed to all the dangers of invasion from without, and convulsions within. — He has endeavored to prevent the population of these States; for that purpose obstructing the Laws for Naturalization of Foreigners; refusing to pass others to encourage their migration hither, and raising the conditions of new Appropriations of Lands. — He has obstructed the Administration of Justice, by refusing his Assent to Laws for establishing Judiciary Powers. — He has made Judges dependent on his Will alone, for the tenure of their offices, and the amount and payment of their salaries. — He has erected a multitude of New Offices, and sent hither swarms of Officers to harass our people, and eat out their substance. — He has kept among us, in times of peace, Standing Armies, without the Consent of our legislatures. — He has affected to render the Military independent of and superior to the Civil power. — He has combined with others to subject us to a jurisdiction foreign to our constitution, and unacknowledged by our laws, giving his Assent to their Acts of pretended Legislation: — For quartering large bodies of armed troops among us. — For protecting them, by a mock Trial, from punishment for any Murders which they should commit on the Inhabitants of these States: — For cutting off our Trade with all parts of the world: — For imposing taxes on us without our Consent: — For depriving us in many cases, of the benefits of Trial by

Jury. — For transporting us beyond Seas to be tried for pretended offences: — For abolishing the free System of English Laws in a neighboring Province, establishing therein an Arbitrary government, and enlarging its Boundaries so as to render it at once an example and fit instrument for introducing the same absolute rule into these Colonies: — For taking away our Charters, abolishing our most valuable Laws, and altering fundamentally the Forms of our Governments: — For suspending our own Legislatures, and declaring themselves invested with power to legislate for us in all cases whatsoever. — He has abdicated Government here, by declaring us out of his Protection and waging War against us. — He has plundered our seas, ravaged our Coasts, burnt our towns, and destroyed the lives of our people. — He is at this time transporting large Armies of foreign Mercenaries to compleat the works of death, desolation and tyranny, already begun with circumstances of Cruelty & perfidy scarcely paralleled in the most barbarous ages, and totally unworthy the Head of a civilized nation. — He has constrained our fellow Citizens taken Captive on the high Seas to bear Arms against their Country, to become the executioners of their friends and Brethren, or to fall themselves by their Hands. — He has excited domestic insurrections amongst us, and has endeavored to bring on the inhabitants of our frontiers, the merciless Indian Savages, whose known rule of warfare is an undistinguished destruction of all ages, sexes and conditions. In every stage of these Oppressions We have Petitioned for Redress in the most humble terms; Our repeated Petitions have been answered only by repeated injury. A Prince, whose character is thus marked by every act which may define a Tyrant, is unfit to be the ruler of a free people. Nor have We been wanting in attentions to our British brethren. We have warned them from time to time of attempts by their legislature to extend an unwarrantable jurisdiction over us. We have reminded them of the circumstances of our emigration and settlement here. We have appealed to their native justice and magnanimity, and we have conjured them by the ties of our common kindred to disavow these usurpations which, would inevitably interrupt our connections and correspondence. They too have been deaf to the voice of justice and of consanguinity. We must, therefore, acquiesce in the necessity, which denounces our Separation, and hold them, as we hold the rest of mankind, Enemies in War, in Peace Friends. —

We, Therefore, the Representatives of the United States of America, in General Congress, Assembled, appealing to the Supreme Judge of the world for the rectitude of our intentions, do, in the Name, and by the Authority of the good People of these Colonies, solemnly publish and declare, That these United Colonies are, and of Right ought to be Free and Independent States; that they are absolved from all Allegiance to the British Crown, and that all political connection between them and the State of Great Britain, is and ought to be totally dissolved; and that as Free and Independent States, they have full Power to levy War, conclude Peace, contract Alliances, establish Commerce, and to do all other Acts and Things which Independent States may of right do. — And for the support of this Declaration, with a firm reliance on the protection of Divine Providence, we mutually pledge to each other our lives, our Fortunes and our sacred Honor.

JOHN HANCOCK.

## SIGNERS

of the

### Declaration of Independence

New Hampshire — Josiah Bartlett, Wm. Whipple, Matthew Thornton. Massachusetts Bay — Saml. Adams, John Adams, Robt. Treat Paine, Elbridge Gerry. Rhode Island — Step. Hopkins, William Ellery. Connecticut — Roger Sherman, Sam'el Huntington, Wm. Williams, Oliver Wolcott. New York — Wm. Floyd, Phil. Livingston, Frans. Lewis, Lewis Morris. New Jersey — Richd. Stockton, Jno. Witherspoon, Fras. Hopkinson, John Hart, Abra. Clark. Pennsylvania — Robt. Morris, Benjamin Rush, Benj. Franklin, John Morton, Geo. Clymer, Jas. Smith, Geo. Taylor, James Wilson, Geo. Ross. Delaware — Caesar Rodney, Charles Carroll of Carrollton. Virginia — George Wythe, Richard Geo. Read, Tho. McKean. Maryland — Samuel Chase, Wm. Paca, Thos. Stone, Henry Lee, Th. Jefferson, Benja. Harrison, Ths. Nelson, Jr., Francis Lightfoot Lee, Carter Braxton. North Carolina — Wm. Hooper, Joseph Hewes, John Penn. South Carolina — Edward Rutledge, Thos. Heyward, Junr., Thomas Lynch, Junr., Arthur Middleton. Georgia — Button Gwinnett, Lyman Hall, Geo. Walton.

The Declaration of Independence was adopted by the Continental Congress on July 4, 1776. The text as here presented was copied verbatim from *Documents Illustrative of the Formation of the Union of the American States* (selected, arranged, and indexed by Charles C. Tansill, Government Printing Office, Washington, 1927, 1115 pp.) which in turn printed it from the facsimile of the engrossed copy of the original manuscript in the Library of Congress.

# Constitution of the United States<sup>1</sup>

## Preamble

We the People of the United States, in Order to form a more perfect Union, establish Justice, insure domestic Tranquility, provide for the common defense, promote the general Welfare, and secure the Blessings of Liberty to ourselves and our Posterity, do ordain and establish this Constitution for the United States of America.

## Article I.

**Section 1.** All legislative Powers herein granted shall be vested in a Congress of the United States, which shall consist of a Senate and House of Representatives.

**Section 2.** The House of Representatives shall be composed of Members chosen every second Year by the People of the several States, and the Electors in each State shall have the Qualifications requisite for Electors of the most numerous branches of the State Legislature.

No Person shall be a Representative who shall not have attained to the Age of twenty five Years, and been seven Years a Citizen of the United States, and who shall not, when elected, be an Inhabitant of that State in which he shall be chosen.<sup>2</sup>

Representatives and direct Taxes shall be apportioned among the several States which may be included within this Union, according to their respective Numbers, which shall be determined by *adding to the whole Number of free Persons, including those bound to Service for a Term of Years, and excluding Indians not taxed, three fifths of all other Persons.* (counting the whole number of persons in each State, excluding Indians not taxed.)<sup>3</sup> The actual Enumeration shall be made within three Years after the first Meeting of the Congress of the United States, and within every subsequent Term of ten Years in such Manner as they shall by Law direct. The Number of Representatives shall not exceed one for every thirty Thousand, but each State shall have at Least one Representative; and until such enumeration shall be made, the State of New Hampshire shall be entitled to chuse three, Massachusetts eight, Rhode Island and Providence Plantations one, Connecticut five, New York six, New Jersey four, Pennsylvania eight, Delaware one, Maryland six, Virginia ten, North Carolina five, South Carolina five, and Georgia three.

When vacancies happen in the Representation from any State, the Executive Authority thereof shall issue Writs of Election to fill such Vacancies.

The House of Representatives shall chuse their Speaker and other Officers; and shall have the sole Power of Impeachment.

**Section 3.** *The Senate of the United States shall be composed of two Senators from each State, chosen by the Legislators thereof, for six Years; and each Senator shall have one Vote.*<sup>4</sup>

(The Senate of the United States shall be composed of two Senators from each State, elected by the people thereof, for six years; and each Senator shall have one vote. The electors in each State shall have the qualifications requisite for electors of the most numerous branch of the State Legislatures.)

<sup>1</sup>The Constitution of the United States was adopted by a convention of delegates from the thirteen states on September 17, 1787, and transmitted to the Congress of the Confederation which in turn submitted it to the States for ratification on September 28, 1787. It was ratified by the required nine States by June 21, 1788, and went into effect on March 4, 1789.

The texts of the Constitution and the first nineteen amendments is taken from *Documents Illustrative of the Formation of the Union of the American States*. (Selected arranged and indexed by Charles C. Tansill) Government Printing Office, Washington, 1927, 1115 pp. The text has been compiled, edited, and documented by Benj. F. Shambaugh and Ruth A. Gallaher of the State Historical Society of Iowa. Words, phrases and the sections which have been rendered inoperative by amendment appear in *italics*. The material added to the Constitution by amendment is enclosed within brackets. Besides being indicated in their proper place in the text, the amendments are also printed in full following the Constitution.

<sup>2</sup>For an additional disqualification added at the close of the Civil War see Amendment XIV, Section 3.

<sup>3</sup>The preceding provisions in *italic* were rendered inoperative by a part of Section 2 of Amendment XIV, which is inserted within the brackets. According to the Fourteenth Amendment the number of representatives from any State is to be reduced if the right to vote is denied to male citizens over twenty-one years of age, but this provision has never been enforced.

<sup>4</sup>This section was rendered inoperative by Amendment XVII, the first paragraph of which is printed below in brackets.

Immediately after they shall be assembled in Consequence of the first Election, they shall be divided as equally as may be into three Classes. The seats of the Senators of the first Class shall be vacated at the Expiration of the second Year, of the second Class at the Expiration of the fourth Year, and of the third Class at the Expiration of the sixth Year, so that one third may be chosen every second year; and *if Vacancies happen by Resignation, or otherwise, during the Recess of the Legislature of any State, the Executive thereof may make temporary Appointments until the next Meeting of the Legislature, which shall then fill such Vacancies.*

(When vacancies happen in the representation of any State in the Senate, the executive authority of such State shall issue writs of election to fill such Vacancies: *Provided*, That the legislature of any State may empower the executive thereof to make temporary appointments until the people fill the vacancies by election as the legislatures may direct.)

No person shall be a Senator who shall not have attained to the Age of Thirty Years, and been nine Years a Citizen of the United States, and who shall not, when elected, be an Inhabitant of that State for which he shall be chosen.<sup>6</sup>

The Vice President of the United States shall be President of the Senate, but shall have no Vote, unless they be equally divided.

The Senate shall chuse their other officers, and also a President pro tempore, in the Absence of the Vice President, or when he shall exercise the Office of President of the United States.

The Senate shall have the sole Power to try all Impeachments. When sitting for that Purpose, they shall be on Oath or Affirmation. When the President of the United States is tried the Chief Justice shall preside: And no Person shall be convicted without the Concurrence of two thirds of the Members present.

Judgment in Cases of Impeachment shall not extend further than to removal from Office, and disqualification to hold and enjoy any Office of honor, Trust or Profit under the United States: but the Party convicted shall nevertheless be liable and subject to Indictment, Trial, Judgment and Punishment, according to Law.

**Section 4.** The Times, Places and Manner of holding Elections of Senators and Representatives, shall be prescribed in each State by the Legislature thereof; but the Congress may at any time by Law make or alter such Regulations, except as to the Places of chusing Senators.

*The Congress shall assemble at least once in every Year, and such Meeting shall be on the first Monday in December, unless they shall by law appoint a different day.*<sup>7</sup>

(The Congress shall assemble at least once every Year, and such meeting shall begin at noon on the 3rd day of January, unless they shall by law appoint a different day.)

**Section 5.** Each House shall be the Judge of the Election, Returns and Qualifications of its own Members, and a Majority of each shall constitute a Quorum to do Business; but a smaller Number may adjourn from day to day, and may be authorized to compel the Attendance of absent members, in such Manner and under such Penalties as each House may provide.

Each House may determine the Rules of its Proceedings, punish its Members for disorderly Behavior, and, with the Concurrence of two-thirds, expel a Member.

Each House may determine the Rules of its Proceedings, punish its Members with the same, excepting such Parts as may in their Judgment require Secrecy; and the Yeas and Nays of the Members of either House on any question shall, at the Desire of one fifth of those Present, be entered on the Journal.

Neither House, during the Session of Congress, shall, without the Consent of the other, adjourn for more than three days, nor to any other place than that in which the two Houses shall be sitting.

**Section 6.** The Senators and Representatives shall receive a Compensation for their services, to be ascertained by Law, and paid out of the Treasury of the United States. They shall in all Cases, except Treason, Felony and Breach of the Peace, be privileged from Arrest during their Attendance at the Session of their respective Houses, and in going to and returning from the same; and for any Speech or Debate in either House, they shall not be questioned in any other Place.

<sup>5</sup>The material printed in *italics* was rendered inoperative by the second paragraph of Amendment XVII which appears below within brackets.

<sup>6</sup>For an additional disqualification added at the close of the Civil War see Section 3 of Amendment XIV.

<sup>7</sup>The provision concerning the date on which Congress shall assemble was changed by Section 2 of Amendment XX which appears below within the brackets.

No Senator or Representative shall, during the Time for which he was elected, be appointed to any Office under the Authority of the United States, which shall have been created, or the Emoluments whereof shall have been increased during such time; and no Person holding any Office under the United States, shall be a Member of either House during his Continuance in Office.

**Section 7.** All Bills for raising Revenue shall originate in the House of Representatives; but the Senate may propose or concur with Amendments as on other Bills.

Every Bill which shall have passed the House of Representatives and the Senate, shall, before it becomes a Law, be presented to the President of the United States; if he approve he shall sign it, but if not he shall return it, with his Objections to that House in which it shall have originated, who shall enter the Objections at large on their Journal, and proceed to reconsider it. If after such Reconsideration two thirds of that House shall agree to pass the Bill, it shall be sent, together with the Objections, to the other House, by which it shall likewise be reconsidered, and if approved by two thirds of that House, it shall become a Law. But in all such Cases the Votes of both Houses shall be determined by Yeas and Nays, and the Names of the Persons voting for and against the Bill shall be entered on the Journal of each House respectively. If any Bill shall not be returned by the President within ten Days (Sundays excepted) after it shall have been presented to him, the Same shall be a Law, in like Manner as if he had signed it, unless the Congress by their Adjournment prevent its Return in which Case it shall not be a Law.

Every Order, Resolution, or Vote to which the Concurrence of the Senate and House of Representatives may be necessary (except on a question of Adjournment) shall be presented to the President of the United States; and before the Same shall take Effect, shall be approved by him, or being disapproved by him, shall be repassed by two thirds of the Senate and House of Representatives, according to the Rules and Limitations prescribed in the Case of a Bill.

**Section 8.** The Congress shall have Power To Lay and collect Taxes, Duties, Imposts and Excises, to pay the Debts and provide for the common Defense and general Welfare of the United States; but all Duties, Imposts and Excises shall be uniform throughout the United States;

To borrow Money on the credit of the United States;

To regulate Commerce with foreign Nations, and among the several States, and with the Indian Tribes;

To establish a uniform Rule of Naturalism, and uniform Laws on the subject of Bankruptcies throughout the United States;

To coin Money, regulate the Value thereof, and of foreign Coin, and fix the Standard of Weights and Measures;

To provide for the Punishment of counterfeiting the Securities and current Coin of the United States;

To establish Post Offices and Post Roads;

To promote the Progress of Science and useful Arts, by securing for limited Times to Authors and Inventors the exclusive Right to their respective Writings and Discoveries;

To constitute Tribunals inferior to the Supreme Court;

To define and punish Piracies and Felonies committed on the high Seas, and Offenses against the Law of Nations;

To declare War, grant Letters of Marque and Reprisal, and make Rules concerning Captures on Land and Water;

To raise and support Armies, but no Appropriation of Money to that Use shall be for a longer Term than two Years;

To provide and maintain a Navy;

To make Rules for the Government and Regulation of the land and naval Forces;

To provide for calling forth the Militia to execute the Laws of the Union, suppress Insurrections and repel Invasions;

To provide for organizing, arming, and disciplining the Militia, and for government such Part of them as may be employed in the Service of the United States, reserving to the States respectively, the Appointment of the Officers, and the Authority of training the Militia according to the discipline prescribed by Congress;



To make all Laws which shall be necessary and proper for carrying into Execution the foregoing Powers, and all other Powers vested by this Constitution in the Government of the United States, or in any Department or Officer thereof.

**Section 9.** The Migration or Importation of such Persons as any of the States now existing shall think proper to admit, shall not be prohibited by the Congress prior to the Year one thousand eight hundred and eight, but a Tax or duty may be imposed on such Importation, not exceeding ten dollars for each Person.

The Privilege of the Writ of Habeas Corpus shall not be suspended unless when in Cases of Rebellion or Invasion the public Safety may require it.

No Bill of Attainder or ex post facto Law shall be passed.

No Capitation, or other direct, Tax shall be laid, unless in Proportion to the Census of Enumeration herein before directed to be taken.

(The Congress shall have power to lay and collect taxes on incomes, from whatever source derived, without apportionment among the several States, and without regard to any census or enumeration.)<sup>8</sup>

No tax or Duty shall be laid on Articles exported from any State.

No Preference shall be given by any Regulation of Commerce or Revenue to the Ports of one State over those of another: nor shall Vessels bound to, or from, one State, be obliged to enter, clear, or pay Duties in another.

No Money shall be drawn from the Treasury, but in Consequence of Appropriations made by Law; and a regular Statement and Account of the Receipts and Expenditures of all public Money shall be published from time to time.

No Title of Nobility shall be granted by the United States; and no Person holding any Office of Profit or Trust under them, shall, without the Consent of the Congress, accept any present, Emolument, Office, or Title, of any kind whatever, from any King, Prince or foreign State.

**Section 10.** No State shall enter into any Treaty, Alliance, or Confederation; grant Letters of Marque and Reprisal; coin Money; emit Bills of Credit; make any Thing but gold and silver Coin a Tender in Payment of Debts; pass any Bills of Attainder, ex post facto Law, or Law impairing the Obligation of Contracts, or grant any Title of Nobility.

No State shall, without the Consent of the Congress, lay any Imposts or Duties on Imports or Exports, except what may be absolutely necessary for executing its Inspection Laws; and the net Produce of all Duties and Imposts, laid by any State on Imports or Exports, shall be for the Use of the Treasury of the United States; and all such Laws shall be subject to the Revision and Control of the Congress.

No State shall, without the Consent of Congress, lay any Duty of Tonnage, keep Troops, or Ships of War in time of Peace, enter into any Agreement or Compact with another State, or with a foreign Power, or engage in War, unless actually invaded, or in such imminent Danger as will not admit of delay.

(All persons born or naturalized in the United States, and subject to the Jurisdiction thereof, are citizens of the United States and of the State wherein they reside. No state shall make or enforce any law which shall abridge the privileges or immunities of citizens of the United States; nor shall any State deprive any person of life, liberty, or property, without due process of law; nor deny to any person within its jurisdiction the equal protection of the laws.)<sup>9</sup>

## Article II.

**Section 1.** The executive Power shall be vested in a President of the United States of America. He shall hold his Office during the Term of four Years, and together with the Vice President, chosen for the same Term, be elected as follows: Each State shall appoint, in such manner as the Legislature thereof may direct, a Number of Electors, equal to the whole Number of Senators and Representatives to which the State may be entitled in the Congress: but no Senator or Representative, or Person holding an office of Trust or Profit under the United States, shall be appointed an Elector.

<sup>8</sup>This section was added by Amendment XVI.

<sup>9</sup>This paragraph in brackets was added as Section 1 of Amendment XIV.

*The Electors shall meet in their respective States, and vote by Ballot for two Persons, of whom one at least shall not be Inhabitant of the same State with themselves. And they shall make a list of all the Persons voted for, and of the Numbers of Votes for each; which List they shall sign and certify, and transmit sealed to the Seat of Government of the United States, direct to the President of the Senate. The President of the Senate shall, in the Presence of the Senate and House of Representatives, open all the Certificates, and the Votes shall then be counted. The Person having the greatest Number of Votes shall be the President, if such Number be a Majority of the whole Number of Electors appointed; and if there be more than one who have such Majority, and have an equal Number of Votes, then the House of Representatives shall immediately chuse by Ballot one of them for President; and if no Person have a Majority, then from the five highest on the List the said House shall in like Manner chuse the President. But in chusing the President, the Votes shall be taken by States, the Representatives from each State having one Vote; A quorum for this Purpose shall consist of a Member or Members from two thirds of the States and a Majority of all States shall be necessary to a Choice. In every Case, after the Choice of the President, the Person having the greatest Number of Votes of the Electors shall be the Vice President. But if there should remain two or more who have equal votes, the Senate shall chuse from them by Ballot the Vice President.*

(The Electors shall meet in their respective States, and vote by ballot for President and Vice-President, one of whom at least shall not be an inhabitant of the same state with themselves; they shall name in their ballots the person voted for as President, and in distant ballots the person voted for as Vice-President, and they shall make distinct lists of all persons voted for as President, and of all persons voted for as Vice President, and of the number of votes for each, which lists they shall sign and certify, and transmit sealed to the seat of the government of the United States, directed to the President of the Senate; The President of the Senate shall, in the presence of the Senate and House of Representatives, open all the certificates and the votes shall then be counted; — The person having the greatest number of votes for President, shall be the President, if such number be a majority of the whole number of Electors appointed; and if no person have such majority, then from the persons having the highest number not exceeding three on the list of those voted for as President, the House of Representatives shall choose, immediately, by ballot, the President. But in choosing the President, the votes shall be taken by states, the representation from each state having one vote; a quorum for this purpose shall consist of a member or members from two-thirds of the states, and a majority of all the states shall be necessary to a choice. *And if the House of Representatives shall not choose a President whenever the right of choice shall devolve upon them, before the fourth day of March next following, then the Vice-President shall act as President, as in the case of the death or other constitutional disability of the President.*<sup>11</sup> The person having the greatest number of votes as Vice-president, shall be the Vice-President, if such number be a majority of the whole number of Electors appointed, and if no person have a majority, then from the two highest numbers on the list, the Senate shall choose the Vice President; a quorum for the purpose shall consist of two-thirds of the whole number of Senators, and a majority of the whole number shall be necessary to a choice. But no person constitutionally ineligible to the office of President shall be eligible to that of Vice President of the United States)<sup>12</sup>

The Congress may determine the Time of chusing the Electors, and the Day on which they shall give their Votes; which Day shall be the same throughout the United States.

(The terms of the President and Vice President shall end at noon on the 20th day of January, and terms of Senators and Representatives at noon on the 3rd day of January, of the years in which such terms would have ended if this article had not been ratified; and the terms of their successors shall then begin.

(If, at the time fixed for the beginning of the term of the President, the President elect shall have died, the Vice President elect shall become President. If a President shall not have been chosen before the time fixed for the beginning of his term, or if the President elect shall have failed to qualify, the Vice President elect shall act as President until a president

<sup>10</sup>This provision for the election of President and Vice President was replaced by Amendment XII.

<sup>11</sup>This provision was replaced by Section 3 of Amendment XX.

<sup>12</sup>This paragraph within the brackets was added by Amendment XII.

shall have qualified: and the Congress may by law provide for the case wherein neither a President elect nor a Vice President elect shall have qualified, declaring who shall then act as President, or the manner in which one who is to act shall be selected, and such person shall act accordingly until a President or Vice President shall have qualified.

(The Congress may by law provide for the case of the death of any of the persons from whom the House of Representatives may choose a President whenever the right of choice shall have devolved upon them, and for the case of the death of any of the persons from whom the Senate may choose a Vice President whenever the right of choice shall have devolved upon them.)<sup>13</sup>

No Person except a natural born Citizen, or a Citizen of the United States, at the time of the Adoption of this Constitution, shall be eligible to the Office of President; neither shall any Person be eligible to that Office who shall not have attained the Age of thirty five Years, and been fourteen Years a Resident within the United States.<sup>14</sup>

In Case of the Removal of the President from Office, or of his Death, Resignation, or Inability to discharge the Powers and Duties of the said Office, the Same shall devolve on the Vice President, and the Congress may by Law provide for the Case of Removal, Death, Resignation or Inability, both of the President and Vice President, declaring what Officer shall then act as President, and such Officer shall act accordingly, until the Disability be removed, or a President shall be elected.

The President shall, at stated Times, receive for his Services, a Compensation, which shall neither be increased nor diminished during the Period for which he shall have been elected, and he shall not receive within that Period any other Emolument from the United States, of any of them.

Before he enter on the Execution of his Office, he shall take the following Oath or Affirmation: — "I do solemnly swear (or Affirm) that I will faithfully execute the Office of President of the United States, and will to the best of my Ability, preserve, protect and defend the Constitution of the United States."

**Section 2.** The President shall be Commander in Chief of the Army and Navy of the United States, and of the Militia of the several States, when called into the actual Service of the United States; he may require the Opinion, in writing, of the principal Officer in each of the executive Departments, upon any Subject relating to the Duties of their respective Offices, and he shall have Power to grant Reprieves and Pardons for Offenses against the United States, except in Cases of Impeachment.

He shall have Power, by and with the Advice and Consent of the Senate, to make Treaties, provided two thirds of the Senators present concur; and he shall nominate and by and with the Advice and Consent of the Senate, shall appoint Ambassadors, other public Ministers and Consuls, Judges of the supreme Court and all other Officers of the United States, whose Appointments are not herein otherwise provided for, and which shall be established by Law; but the Congress may by Law vest the Appointment of such inferior Officers, as they think proper, in the President alone, in the Courts of Law, or in the Heads of Departments.

The President shall have Power to fill up all Vacancies that may happen during the Recess of the Senate, by granting Commissions which shall expire at the End of their next Session.

**Section 3.** He shall from time to time give to the Congress Information of the State of the Union, and recommend to their Consideration such Measures as he shall judge necessary and expedient; he may, on extraordinary Occasions, convene both House, or either of them, and in Case of Disagreement between them, with Respect to the Time of Adjournment, he may adjourn them to such Time as he shall think proper; he shall receive Ambassadors and other public Ministers; he shall take Care that the Laws be faithfully executed, and shall Commission all the Officers of the United States.

**Section 4.** The President, Vice President and all civil Officers of the United States, shall be removed from Office on Impeachment for, and Conviction of, Treason, Bribery, or other high Crimes and Misdemeanors.

<sup>13</sup>The three paragraphs within the brackets were added by Sections 1, 3, and 4 of Amendment XX.

<sup>14</sup>For an additional disqualification added at the close of the Civil War see Section 3 of Amendment XIV.

### Article III.

**Section 1.** The judicial Power of the United States, shall be vested in one supreme Court, and in such inferior Courts as the Congress may from time to time ordain and establish. The Judges, both of the supreme and inferior Courts, shall hold their Offices during good Behavior, and shall, at stated times, receive for their Services, a Compensation, which shall not be diminished during their Continuance in Office.

**Section 2.** The Judicial Power shall extend to all Cases, in Law and Equity, arising under this Constitution, the Laws of the United States, and Treaties made, or which shall be made, under their Authority; — to all Cases affecting Ambassadors, other public Ministers and Consuls; — to all Cases of admiralty and maritime Jurisdiction; — to Controversies to which the United States shall be a Party; — to Controversies between two or more States; — between a State and Citizens of another State; — between Citizens of different States; — between Citizens of the same State claiming Lands under Grants of different States, and between a State, or the Citizens thereof, and foreign States, Citizens or Subjects.

(The Judicial power of the United States shall not be construed to extend to any suit in law or equity, commenced or prosecuted against one of the United States by Citizens of another State, or by Citizens or Subjects of any foreign state.)<sup>15</sup>

In all Cases affecting Ambassadors, other public Ministers and Consuls, and those in which a State shall be a party, the supreme Court shall have original Jurisdiction. In all the other Cases before mentioned, the supreme Court shall have appellate Jurisdiction, both as to Law and Fact, with such Exceptions, and under such Regulations as the Congress shall make.

The Trial of all Crimes, except in Cases of Impeachment, shall be by Jury; and such Trial shall be held in the State where the said Crimes shall have been committed; but when not committed within any State, the Trial shall be at such Place or Places as the Congress may by Law have directed.

**Section 3.** Treason against the United States, shall consist only in Levying War against them, or in adhering to their Enemies, giving them Aid and Comfort. No person shall be convicted of Treason unless on the Testimony of two Witnesses to the same overt Act, or on Confession in open Court.

The Congress shall have power to declare the Punishment of Treason, but no Attainder of Treason shall work Corruption of Blood, or Forfeiture except during the Life of the Person attained.

### Article IV.

**Section 1.** Full Faith and Credit shall be given in each State to the public Acts, Records, and Judicial Proceedings of every other State. And the Congress may by general Laws prescribe the Manner in which such Acts, Records and Proceedings shall be proved, and the Effect thereof.

**Section 2.** The Citizens of each State shall be entitled to all Privileges and Immunities of Citizens in the several States.

A Person charged in any State with Treason, Felony, or other Crime, who shall flee from Justice, and be found in another State, shall on Demand of the executive Authority of the State from which he fled, be delivered up, to be removed to the State having Jurisdiction of the Crime.

No person held to Service or Labour in one State, under the Laws thereof, escaping into another, shall, in Consequence of any Law or Regulation therein, be discharged from such Service or Labour, but shall be delivered up on Claim of the Party to whom such Service or Labour may be due.<sup>16</sup>

**Section 3.** New States may be admitted by the Congress into this Union; but no new State shall be formed or erected within the Jurisdiction of any other State, nor any State be formed by the Junction of two or more States, or Parts of States, without the Consent of the Legislatures of the States concerned as well as of the Congress.

<sup>15</sup>This is Amendment XI.

<sup>16</sup>This paragraph was chiefly intended to provide for the return of fugitive slaves. It thus became unimportant when Amendment XIII was adopted.

The Congress shall have Power to dispose of and make all needful Rules and Regulations respecting the Territory or other Property belonging to the United States; and nothing in the Constitution shall be so construed as to Prejudice any claims of the United States, or any particular State.

**Section 4.** The United States shall guarantee to every State in this Union a Republican form of Government, and shall protect each of them against Invasion; and on Application of the Legislature, or of the Executive (when the Legislature cannot be convened) against domestic Violence.

### Article V.

The Congress, whenever two thirds of both Houses shall deem it necessary, shall propose Amendments to this Constitution, or, on the Application of the Legislature of two thirds of the several States, shall call a Convention for proposing Amendments, which, in either Case, shall be valid to all Intents and Purposes, as Part of this Constitution, when ratified by the Legislatures of three fourths of the several States, or by Conventions in three fourths thereof, as the one or the other Mode of Ratification may be proposed by the Congress; Provided that no Amendment which may be made prior to the Year One thousand eight hundred and eight shall in any Manner affect the first and fourth Clauses in the Ninth Section of the first Article; and that no State, without its Consent, shall be deprived of its equal Suffrage in the Senate.

### Article VI.

All Debts contracted and Engagements entered into, before the Adoption of this Constitution shall be as valid against the United States under this Constitution, as under the Confederation.

(The validity of the public debt of the United States, authorized by law, including debts incurred for payment of pensions and bounties for services in suppressing insurrection or rebellion, shall not be questioned. But neither the United States nor any State shall assume or pay any debt or obligation incurred in aid of insurrection or rebellion against the United States, or any claim for the loss or emancipation of any slave; but all such debts, obligations and claims shall be held illegal and void.<sup>17</sup>)

This Constitution, and the Laws of the United States which shall be made in Pursuance thereto; and all Treaties made, or which shall be made, under the Authority of the United States, shall be the supreme Law of the Land; and the Judges in every State shall be bound thereby, any Thing in the Constitution or Laws of any State to the Contrary notwithstanding.

The Senators and Representatives before mentioned, and the Members of the several State Legislatures, and all executive and judicial Officers, both of the United States and of the several States, shall be bound by Oath or Affirmation, to support this Constitution; but no religious Test shall ever be required as a qualification to any Office or public Trust under the United States.

<sup>17</sup>This is Section 4 of Amendment XIV.

## Article VII.

The Ratification of the Conventions of nine States, shall be sufficient for the Establishment of this Constitution between the States so ratifying the Same.

done in Convention by the Unanimous Consent of the States present the Seventeenth Day of September in the Year of our Lord one thousand seven hundred and Eighty seven and of the Independence of the United States of America the Twelfth. In witness whereof We have hereunto subscribed our Names,

Geo. Washington — President  
and deputy from Virginia

Attest: William Jackson, Secretary.

New Hampshire — John Langdon, Nicholas Gilman.

Massachusetts — Nathaniel Gorham, Rufus King.

Connecticut — Wm. Saml. Johnson, Roger Sherman.

New York — Alexander Hamilton.

New Jersey — Wil: Livingston, David Brearley, Wm. Paterson, Jona: Dayton.

Pennsylvania — B. Franklin, Thomas Mifflin, Robt. Morris, Geo. Clymer, Thos. FitzSimons, Jared Ingersoll, James Wilson, Gouv. Morris.

Delaware — Geo: Read, Gunning Bedford, jun, John Dickinson, Richard Bassett, Jacob Broom.

Maryland — James McHenry, Dan of St. Thos. Jenifer, Danl. Carroll.

Virginia — John Blair, James Madison Jr.

North Carolina — Wm. Blount, Richd. Dobbs Spaight, Hu Williamson.

South Carolina — J. Rutledge, Charles Cotesworth Pinckney, Charles Pinckney, Pierce Butler.

Georgia — William Few, Abr. Baldwin.

## Amendments to the Constitution of the United States<sup>18</sup>

### Article I.

Congress shall make no law respecting an establishment of religion, or prohibiting the free exercise thereof; or abridging the freedom of speech, or of the press; or the right of the people peaceably to assemble, and to petition the Government for a redress of grievances.

### Article II.

A well regulated Militia, being necessary to the security of a free State, the right of the people to keep and bear Arms, shall not be infringed.

### Article III.

No Soldier shall, in time of peace be quartered in any house, without the consent of the Owner, nor in time of war, but in a manner to be prescribed by law.

### Article IV.

The right of the people to be secure in their persons, houses, papers, and effects, against unreasonable and seizures, shall not be violated, and no Warrants shall issue, but upon probable cause, supported by Oath or affirmation, and particularly describing the place to be searched, and the persons or things to be seized.

<sup>18</sup>The first ten amendments were proposed by Congress and submitted to the States on September 25, 1789, and went into effect, apparently, on November 3, 1791, with their ratification by Vermont, the tenth State to act. The first ten amendments are called the Bill of Rights.

### Article V.

No person shall be held to answer for a capital, or otherwise infamous crime, unless on a presentment or indictment of a Grand Jury, except in cases arising in the land or naval forces, or in the Militia, when in actual service in time of war or public danger; nor shall any person be subject for the same offense to be twice put in jeopardy of life or limb; nor be deprived of life, liberty, or property, without due process of law; nor shall private property be taken for public use, without just compensation.

### Article VI.

In all criminal prosecutions, the accused shall enjoy the right to a speedy and public trial, by an impartial jury of the State and district wherein the crime shall have been committed, which district shall have been previously ascertained by law, and to be informed of the nature and cause of the accusation; to be confronted with the witnesses against him; to have compulsory process for obtaining witnesses in his favor, and to have the Assistance of Counsel for his defense.

### Article VII.

In Suits at common law, where the value in controversy shall exceed twenty dollars, the right of trial by jury shall be preserved, and no fact tried by a jury, shall be otherwise re-examined in any Court of the United States, than according to the rules of the common law.

### Article VIII.

Excessive bail shall not be required, nor excessive fines imposed, nor cruel and unusual punishment inflicted.

### Article IX.

The enumeration in the Constitution of certain rights, shall not be construed to deny or disparage others retained by the people.

### Article X.

The powers not delegated to the United States by the Constitution, nor prohibited by it to the States, are reserved to the States respectively, or to the people.

### Article XI.

The Judicial power of the United States shall not be construed to extend to any suit in law or equity, commenced or prosecuted against one of the United States by Citizens of another State, or by Citizens or Subjects of any Foreign State.<sup>19</sup>

### Article XII.

The Electors shall meet in their respective states, and vote by ballot for President and Vice-President, one of whom, at least, shall not be an inhabitant of the same state with themselves; they shall name in their ballots the person voted for as President, and in distinct ballots the persons voted for as a President, and of all persons voted for as Vice-President, and of the number of votes for each, which lists they shall sign and certify, and transmit sealed to the seat of the government of the United States, directed to the President of the Senate; — The President of the Senate shall, in the presence of the Senate and House of Representatives, open all the certificates and the votes shall then be counted; — The Person having the greatest number of votes for President, shall be the President; if such number be a majority of the whole number of Electors appointed, and if no person have such majority, then from the person having the highest number not exceeding three on the list of those voted for as President, the House of Representatives shall choose immediately, by ballot, the President. But in choosing the President, the votes shall be taken by states, the representa-

<sup>19</sup>Amendment XI was proposed by Congress on March 5, 1794, and a message of the President sent to Congress on January 8, 1798, declared it to have been duly ratified.

tion from each state having one vote; a quorum for this purpose shall consist of a member or members from two-thirds of the states, and a majority of all the states shall be necessary to a choice. And if the House of Representatives shall not choose a President whenever the right of choice shall devolve upon them, *before the fourth day of March next following*, then the Vice-President shall act as President, as in the case of the death or other constitutional disability of the President. The person having the greatest number of votes as Vice-President, shall be the Vice President, if such number be a majority of the whole number of Electors appointed, and if no person have a majority, then from the two highest numbers on the list, the Senate shall choose the Vice-President; a quorum for the purpose shall consist of two-thirds of the whole number of Senators, and a majority of the whole number shall be necessary to a choice. But no person constitutionally ineligible to the office of President shall be eligible to that of Vice-President of the United States.<sup>20</sup>

### Article XIII.

**Section 1.** Neither slavery nor involuntary servitude except as a punishment for crime whereof the party shall have been duly convicted shall exist within the United States, or any place subject to their jurisdiction.

**Section 2.** Congress shall have power to enforce this article by appropriate legislation.<sup>21</sup>

### Article XIV.

**Section 1.** All persons born or naturalized in the United States, and subject to the jurisdiction thereof, are citizens of the United States and of the State wherein they reside. No State shall make or enforce any law which shall abridge the privileges or immunities of citizens of the United States; nor shall any State deprive any person of life, liberty, or property; without due process of law; not deny to any person within its jurisdiction the equal protection of the laws.

**Section 2.** Representatives shall be apportioned among the several States according to their respective numbers, counting the whole number of persons in each State, excluding Indians not taxed. But when the right to vote at any election for the choice of electors for President and Vice President of the United States, Representatives in Congress, the Executive and Judicial officers of a State, or the members of the Legislature thereof, is denied to any of the male inhabitants of such State, being twenty-one years of age, and citizens of the United States, or in any way abridged, except for participation in rebellion, or other crime, the basis of representation therein shall be reduced in the proportion which the number of such male citizens shall bear to the whole number of male citizens twenty-one years of age in such State.

**Section 3.** No person shall be a Senator or Representative in Congress, or elector of President and Vice President, or hold any office, civil or military, under the United States, or under any State, who, having previously taken an oath, as a member of Congress, or as an officer of the United States, or as a member of any State legislature, or as an executive or judicial officer of any insurrection or rebellion against the same, or given aid or comfort to the enemies thereof. But Congress may by a vote of two-thirds of each House remove such disability.

**Section 4.** The validity of the public debt of the United States, authorized by law, including debts incurred for payment of pensions and bounties for services in suppressing insurrection or rebellion, shall not be questioned. But neither the United States nor any State shall assume or pay any debt or obligation incurred in aid of insurrection or rebellion against the United States, or any claim for the loss or emancipation of any slave; but all such debts, obligations and claims shall be held illegal and void.

**Section 5.** The Congress shall have power to enforce, by appropriate legislation, the provisions of this article.<sup>22</sup>

<sup>20</sup>Amendment XII was proposed by Congress on December 12, 1803, and on September 25, 1804, the Secretary of State proclaimed it to have been duly ratified. The amendment superseded the third paragraph of the first section of Article II. The words in *italics* were rendered inoperative when Amendment XX changed the date of inauguration.

<sup>21</sup>Amendment XIII, the first of the three Civil War amendments, was proposed by Congress on February 1, 1865, and its ratification was proclaimed by the Secretary of State on December 18, 1865.

<sup>22</sup>Amendment XIV was proposed by Congress on June 16, 1866, and the Secretary of State proclaimed its ratification on July 28, 1868. This amendment changed the provision for apportioning representatives in the third paragraph of the first section of Article I. It also added disqualifications for various offices. Section 4 was an addition to Article VI.



### Article XV.

**Section 1.** The right of citizens of the United States to vote shall not be denied or abridged by the United States or by any State on account of race, color, or previous condition of servitude.

**Section 2.** The Congress shall have the power to enforce this article by appropriate legislation.<sup>23</sup>

### Article XVI.

The Congress shall have power to lay and collect taxes in incomes, from whatever source derived, without apportionment among the several States, and without regard to any census or enumeration.<sup>24</sup>

### Article XVII.

The Senate of the United States, shall be composed of two Senators from each State, elected by the people thereof, for six years; and each Senator shall have one vote. The electors in each State shall have the qualifications requisite for electors of the most numerous branch of the State legislatures.

When vacancies happen in the representation of any State in the Senate, the executive authority of such State shall issue writs of election to fill such vacancies: *Provided*, That the legislature of any State may empower the executive thereof to make temporary appointments until the people fill the vacancies by election as the legislature may direct.

This amendment shall not be construed as to affect the election or term of any Senator chosen before it becomes valid as part of the Constitution.<sup>25</sup>

### Article XVIII.

**Section 1.** *After one year from the ratification of this article the manufacture, sale, or transportation of intoxicating liquors within, the importation thereof into, or the exportation thereof from the United States and all territory subject to the jurisdiction thereof for beverage purposes is hereby prohibited.*

**Section 2.** *The Congress and the several States shall have concurrent power to enforce this article by appropriate legislation.*

**Section 3.** *This article shall be inoperative unless it shall have been ratified as an amendment to the Constitution by the legislatures of the several States as provided in the Constitution, within seven years from the date of the submission hereof to the States by the Congress.*<sup>26</sup>

### Article XIX.

The right of the citizens of the United States to vote shall not be denied or abridged by the United States or by any State on account of sex.

Congress shall have power to enforce this article by appropriate legislation.<sup>27</sup>

### Article XX.

**Section 1.** The terms of the President and Vice President shall end at noon on the 20th day of January, and the terms of Senators and Representatives at noon on the 3rd day of January, of the years in which such terms would have ended if this article had not been ratified; and the terms of their successors shall then begin.

<sup>23</sup>Amendment XV was proposed by Congress on February 27, 1869, and the Secretary of State proclaimed its ratification on March 30, 1870.

<sup>24</sup>Amendment XVI, in effect an exception to the fourth paragraph of Section 9 of Article I, was proposed by Congress on July 12, 1909, proclaimed duly ratified on February 25, 1913.

<sup>25</sup>Amendment XVII was proposed by Congress on May 16, 1912, and proclaimed duly ratified on May 31, 1912. It is a substitute for the first two paragraphs in Section 3 of Article I.

<sup>26</sup>Amendment XVIII was proposed by Congress December 17, 1917, and proclaimed duly ratified on January 29, 1919. It was repealed by Amendment XXI, adopted in 1933.

<sup>27</sup>Amendment XIX was proposed by Congress on June 5, 1919, and proclaimed duly ratified on August 26, 1920. It is, in effect, an addition to the fifteenth Amendment.

**Section 2.** The Congress shall assemble at least once every year, and such meeting shall begin at noon on the 3rd day of January, unless they shall by law appoint a different day.

**Section 3.** If, at the time fixed for the beginning of the term of the President, the President elect shall have died, the Vice President elect shall become President. If a President shall not have been chosen before the time fixed for the beginning of his term, or if the President elect shall have failed to qualify, then the Vice President elect shall act as President until a President shall have qualified; and the Congress may by law provide for the case wherein neither a President elect nor a Vice President elect shall have qualified, declaring who shall then act as President, or the manner in which one who is to act shall be selected, and such person shall act accordingly until a President or Vice President shall have qualified.

**Section 4.** The Congress may by law provide for the case of the death of any of the persons from whom the House of Representatives may choose a President whenever the right of choice shall have devolved upon them, and for the case of the death of any of the persons from whom the Senate may choose a Vice President whenever the right of choice shall have devolved upon them.

**Section 5.** Sections 1 and 2 shall take effect on the 15th day of October following the ratification of this article.

**Section 6.** This article shall be inoperative unless it shall have been ratified as an amendment to the Constitution by the legislatures of three-fourths of the several States within seven years from the date of its submission.<sup>28</sup>

### Article XXI.

**Section 1.** The eighteenth article of amendment to the Constitution of the United States is hereby repealed.

**Section 2.** The transportation or importation into any State, Territory, or possession of the United States for delivery or use therein of intoxicating liquors, in violation of the laws thereof, is hereby prohibited.

**Section 3.** This article shall be inoperative unless it shall have been ratified as an amendment to the Constitution by convention in the several States, as provided in the Constitution, within seven years from the date of the submission hereof to the States by the Congress.<sup>29</sup>

### Article XXII.

**Section 1.** No person shall be elected to the office of the President more than twice, and no person who has held the office of President, or acted as President, for more than two years of a term to which some other person was elected President shall be elected to the office of the President more than once. But this Article shall not apply to any person holding the office of President when this Article was proposed by the Congress, and shall not prevent any person who may be holding office of President, or acting as President, during the term within which this Article becomes operative from holding the office of President or acting as President during the remainder of such term.

**Section 2.** This article shall be inoperative unless it shall have been ratified as an amendment to the Constitution by the legislatures of three-fourths of the several States within seven years from the date of its submission to the States by the Congress.<sup>30</sup>

### Article XXIII.

**Section 1.** The District constituting the seat of Government of the United States shall appoint in such manner as the Congress may direct:

A number of electors of President and Vice President equal to the whole number of Senators and Representatives in Congress to which the District would be entitled if it were a State, but in no event more than the least populous State; they shall be in addition to those appointed by the States, but they shall be considered, for the purposes of the election of

<sup>28</sup>Amendment XX was proposed by Congress on March 2, 1932, and was proclaimed duly ratified on February 6, 1933. It superseded provisions in Section 4 of Article I and Section 1 of Article II.

<sup>29</sup>Amendment XXI was proposed by Congress on February 20, 1933, and proclaimed duly ratified on December 5, 1933. It was submitted for ratification by convention and not to the State Legislatures.

<sup>30</sup>Amendment XXII was proposed by Congress on March 4, 1947, and proclaimed duly ratified on March 1, 1951. It is in effect an addition to Article II of the Constitution.

President and Vice President, to be electors appointed by a State; and they shall meet in the District and perform such duties as provided by the twelfth article of amendment.

**Section 2.** The Congress shall have power to enforce this article by appropriate legislation.<sup>31</sup>

### Article XXIV.

**Section 1.** The right of citizens of the United States to vote in any primary or other election for President or Vice President, for electors for President or Vice President, or for Senator or Representative in Congress shall not be denied or abridged by the United States or any State by reason of failure to pay any poll tax or other tax.

**Section 2.** The Congress shall have power to enforce this article by appropriate legislation.<sup>32</sup>

### Article XXV.

**Section 1.** In case of the removal of the President from office or of his death or resignation, the Vice President shall become President.

**Section 2.** Whenever there is a vacancy in the office of the Vice President, the President shall nominate a Vice President who shall take office upon confirmation by a majority vote of both Houses of Congress.

**Section 3.** Whenever the President transmits to the President pro tempore of the Senate and the Speaker of the House of Representatives his written declaration that he is unable to discharge the powers and duties of his office, and until he transmits to them a written declaration to the contrary, such powers and duties shall be discharged by the Vice President as Acting President.

**Section 4.** Whenever the Vice President and a majority of either the principal officers of the executive departments or of such other body as Congress may by law provide, transmit to the President pro tempore of the Senate and the Speaker of the House of Representatives their written declaration that the President is unable to discharge the powers and duties of his office, the Vice President shall immediately assume the powers and duties of the office as Acting President.

Thereafter, when the President transmits to the President pro tempore of the Senate and the Speaker of the House of Representatives his written declaration that no inability exists, he shall resume the powers and duties of his office unless the Vice President and a majority of either the principal officers of the executive department or of such other body as Congress may by law provide, transmit within four days to the President pro tempore of the Senate and the Speaker of the House of Representatives their written declaration that the President is unable to discharge the powers and duties of his office. Thereupon Congress shall decide the issue, assembling within forty-eight hours for that purpose if not in session. If the Congress, within twenty-one days after Congress is required to assemble, determines by two-thirds vote of both Houses that the President is unable to discharge the powers and duties of his office, the Vice President shall continue to discharge the same as Acting President; otherwise, the President shall resume the powers and duties of his office.<sup>33</sup>

### Article XXVI.

**Section 1.** The right of citizens of the United States, who are eighteen years of age or older, to vote shall not be denied or abridged by the United States or by any State on account of age.

**Section 2.** The Congress shall have power to enforce this article by appropriate legislation.<sup>34</sup>

<sup>31</sup>Amendment XXIII was proposed by Congress in 1960, and its ratification was certified April 3, 1961.

<sup>32</sup>Amendment XXIV was proposed by Congress on August 27, 1962, and its ratification was certified February 4, 1964.

<sup>33</sup>The above amendment was submitted by Congress to the legislatures of the several states on July 6, 1965, and was proclaimed by the administrator of general services on February 23, 1967, to have been duly ratified.

<sup>34</sup>The above amendment was submitted by Congress to the legislatures of the several states on January 21, 1971, and proclaimed by the administrator of general services on July 5, 1971, to have been duly ratified.

There was pending at the time of this publication an amendment relating to sexual discrimination, see 64GA, chapter 1140.

# Constitution of the State of Iowa

## Introduction

Iowa was organized as a separate Territory by an act of Congress approved on June 12, 1838, but it was not until 1844 that steps were taken to secure admission into the Union. A constitutional convention met at Iowa City in October, 1844. The Constitution drafted by this convention was twice submitted to the voters of the Territory of Iowa and twice rejected by them, largely because of dissatisfaction with the boundaries of the proposed state.

A second constitutional convention met at Iowa City in May, 1846. The Constitution drafted by this convention was ratified by a majority of 456 votes at an election held on August 3, 1846, and Iowa was admitted as a State on December 28, 1846.

The Constitution of 1846, however, contained a number of provisions which were found to be unsatisfactory in practice. One of these was the prohibition of banking institutions. As a result of this dissatisfaction the legislature in 1855 provided for an election on the question of calling a convention to revise or amend the Constitution of 1846. The vote was 32,390 for a convention and 14,162 against a convention. Delegates were elected on November 4, 1856, and the convention met at Iowa City on January 19, 1857.

The delegates drafted a new constitution which was submitted to the people at an election held on August 3, 1857, and ratified by a vote of 40,311 to 38,681. This constitution went into effect by proclamation of the governor on September 3, 1857.

The Constitution of 1857 has, since that time, remained the fundamental law of the State of Iowa; but it has been amended a number of times.

## The Constitution<sup>1</sup>

WE, THE PEOPLE OF THE STATE OF IOWA, grateful to the Supreme Being for the blessings hitherto enjoyed, and feeling our dependence on Him for a continuation of those blessings, do ordain and establish a free and independent government, by the name of the STATE OF IOWA, the boundaries whereof shall be as follows:

Beginning in the middle of the main channel of the Mississippi River, at a point due East of the middle of the mouth of the main channel of the Des Moines River, thence up the middle of the main channel of the said Des Moines River, to a point on said river where the Northern boundary line of the State of Missouri — as established by the constitution of that State — adopted June 12th, 1820 — crosses the said middle of the main channel of the said Des Moines River; thence Westwardly along the said Northern boundary line of the State of Missouri, as established at the time aforesaid, until an extension of said line intersects the middle of main channel of the Missouri River; thence up the middle of the main channel of the said Missouri River to a point opposite the middle of the main channel of the Big Sioux River, according to Nicollett's Map; thence up the main channel of the said Big Sioux River, according to the said map, until it is intersected by the parallel of forty three degrees and thirty minutes North latitude; thence East along said parallel of forty three degrees and thirty minutes until said parallel intersects the middle of the main channel of the Mississippi River; thence down the middle of the main channel of said Mississippi River to the place of beginning.

## Article I.

### Bill of Rights.

**Section 1.** All men are, by nature, free and equal, and have certain inalienable rights — among which are those of enjoying and defending life and liberty, acquiring, possessing and protecting property, and pursuing and obtaining safety and happiness.

<sup>1</sup>The text of the constitution was taken directly from the original manuscript copy preserved in the office of the Secretary of State. Compiled, edited, and documented by Benjamin F. Shambaugh and Ruth A. Gallaher, of the State Historical Society of Iowa. All words, phrases, and sections which have been eliminated from the constitution or rendered inoperative by amendment appear in italic. Material added to the constitution in the text, the amendments, are also printed in full chronological order following the constitution.

**Section 2.** All political power is inherent in the people. Government is instituted for the protection, security, and benefit of the people, and they have the right, at all times, to alter or reform the same, whenever the public good may require it.

**Section 3.** The General Assembly shall make no law respecting an establishment of religion, or prohibiting the free exercise thereof; nor shall any person be compelled to attend any place of worship, pay tithes, taxes, or other rates for building or repairing places of worship, or the maintenance of any minister, or ministry.

**Section 4.** No religious test shall be required as a qualification for any office, or public trust, and no person shall be deprived of any of his rights, privileges, or capacities, or disqualified from the performance of any of his public or private duties, or rendered incompetent to give evidence in any court of law or equity, in consequence of his opinions on the subject of religion; and any party to any judicial proceeding shall have the right to use as a witness, or take the testimony of, any other person not disqualified on account of interest, who may be cognizant of any fact material to the case; and parties to suits may be witnesses, as provided by law.

**Section 5.** Any citizen of this State who may hereafter be engaged, either directly, or indirectly, in a duel, either as principal, or accessory before the fact, shall forever be disqualified from holding any office under the Constitution and laws of this State.

**Section 6.** All laws of a general nature shall have a uniform operation; the General Assembly shall not grant to any citizen, or class of citizens, privileges or immunities, which, upon the same terms shall not equally belong to all citizens.

**Section 7.** Every person may speak, write, and publish his sentiments on all subjects, being responsible for the abuse of that right. No law shall be passed to restrain or abridge the liberty of speech, or of the press. In all prosecutions or indictments for libel, the truth may be given in evidence to the jury, and if it appears to the jury that the matter charged as libellous was true, and was published with good motives and for justifiable ends, the party shall be acquitted.

**Section 8.** The rights of the people to be secure in their persons, houses, papers and effects, against unreasonable seizures and searches shall not be violated; and no warrant shall issue but on probable cause, supported by oath or affirmation, particularly describing the place to be searched, and the persons and things to be seized.

**Section 9.** The right of trial by jury shall remain inviolate; but the General Assembly may authorize trial by a jury of a less number than twelve men in inferior courts; but no person shall be deprived of life, liberty, or property, without due process of law.

**Section 10.** In all criminal prosecutions, and in cases involving the life, or liberty of an individual the accused shall have a right to a speedy and public trial by an impartial jury; to be informed of the accusation against him, to have a copy of the same when demanded; to be confronted with the witnesses against him; to have compulsory process of his witnesses; and, to have the assistance of counsel.

**Section 11.** All offences less than felony and in which the punishment does not exceed a fine of one hundred dollars, or imprisonment for thirty days, shall be tried summarily before a Justice of the Peace, or other officer authorized by law, on information under oath, without indictment, or the intervention of a grand jury, saying to the defendant the right of appeal; and no person shall be held to answer for any higher criminal offense, unless on presentment or indictment by a grand jury<sup>2</sup> except in cases arising in the army, or navy, or in the militia, when in actual service, in time of war or public danger.

**Section 12.** No person shall after acquittal, be tried for the same offence. All persons shall, before conviction, be bailable, by sufficient sureties, except for capital offences where the proof is evident, or the presumption great.

**Section 13.** The writ of habeas corpus shall not be suspended, or refused when application is made as required by law, unless in case of rebellion, or invasion the public safety may require it.

**Section 14.** The military shall be subordinate to the civil power. No standing army shall be kept up by the State in time of peace; and in time of war, no appropriation for a standing army shall be for a longer time than two years.

<sup>2</sup>See amendment 3 of those adopted in 1884.

**Section 15.** No soldier shall, in time of peace, be quartered in any house without the consent of the owner, nor in time of war except in the manner prescribed by law.

**Section 16.** Treason against the State shall consist only in levying war against it, adhering to its enemies, or giving them aid and comfort. No person shall be convicted of treason, unless on the evidence of two witnesses to the same overt act, or confession in open Court.

**Section 17.** Excessive bail shall not be required; excessive fines shall not be imposed, and cruel and unusual punishment shall not be inflicted.

**Section 18.** Private property shall not be taken for public use without just compensation first being made, or secured to be made to the owner thereof, as soon as the damages shall be assessed by a jury, who shall not take into consideration any advantages that may result to said owner on account of the improvement for which it is taken.

(The general assembly, however, may pass laws permitting the owners of lands to construct drains, ditches, and levees for agricultural, sanitary or mining purposes across the lands of others, and provide for the organization of drainage districts, vest the proper authorities with power to construct and maintain levees, drains and ditches and to keep in repair all drains, ditches, and levees heretofore constructed under the laws of the state, by special assessments upon the property benefitted thereby. The General Assembly may provide by law for the condemnation of such drains, ditches and levees, and prescribe the method of making such condemnation.)<sup>3</sup>

**Section 19.** No person shall be imprisoned for debt in any civil action, on mesne or final process, unless in case of fraud; and no person shall be imprisoned for a militia fine in time of peace.

**Section 20.** The people have the right freely to assemble together to counsel for the common good; to make known their opinions to their representatives and to petition for a redress of grievances.

**Section 21.** No bill of attainder, ex post facto law, or law impairing the obligation of contracts, shall ever be passed.

**Section 22.** Foreigners who are, or may hereafter become residents of this State, shall enjoy the same rights in respect to the possession, enjoyment and descent of property, as native born citizens.

**Section 23.** There shall be no slavery in this State; nor shall there be involuntary servitude, unless for the punishment of crime.

**Section 24.** No lease or grant of agricultural lands, reserving any rent, or service of any kind, shall be valid for a longer period than twenty years.

**Section 25.** This enumeration of rights shall not be construed to impair or deny others, retained by the people.

(**Section 26.** No person shall manufacture for sale, or sell, or keep for sale, as a beverage any intoxicating liquors whatever, including ale, wine and beer. The general assembly shall be law prescribe regulations for the enforcement of the prohibition herein contained, and shall thereby provide suitable penalties for the violation of the provisions hereof.)<sup>4</sup>

## Article II.

### Right of Suffrage.

**Section 1.** Every *white* male<sup>6</sup> citizen of the United States, of the age of twenty-one years, who shall have been a resident of this State six months next preceding the election, and of the County in which he claims his vote sixty days, shall be entitled to vote at all elections which are now or hereafter may be authorized by law.

<sup>3</sup>The material between the brackets was added by an amendment adopted in 1908.

<sup>4</sup>This amendment was proposed by the General Assembly in 1880; readopted in 1882; ratified at a special election held on June 27, 1882; and certified adopted on June 28, 1882. On April 21, 1883, the Supreme Court of Iowa, in deciding *Koehler and Lange v. Hill*, held that, owing to certain irregularities, the amendment had not been legally submitted to the voters and hence was not a part of the Constitution — 60 Iowa 543.

<sup>5</sup>The word "white" was eliminated by an amendment in 1868.

<sup>6</sup>The word "male" remains in this section of the State Constitution, but it was rendered inoperative by the Nineteenth Amendment to the Constitution of the United States, adopted in 1920. The General Assembly of Iowa ratified the Nineteenth Amendment on July 2, 1919.

**Section 2.** Electors shall, in all cases except treason, felony, or breach of the peace, be privileged from arrest on the days of election, during their attendance at such election, going to and returning therefrom.

**Section 3.** No elector shall be obliged to perform military duty on the day of election, except in time of war, or public danger.

**Section 4.** No person in the military, naval, or marine service of the United States shall be considered a resident of this State by being stationed in any garrison, barrack, or military or naval place, or station within this State.

**Section 5.** No idiot, or insane person, or person convicted of any infamous crime, shall be entitled to the privilege of an elector.

**Section 6.** All elections by the people shall be by ballot.

*(The general election for state, district, county and township officers shall be held on the Tuesday next after the first Monday in November.)<sup>7</sup>*

**(Section 7.** The general election for state, district, county and township officers in the year 1916 shall be held in the same month and on the same day as that fixed by laws of the United States for the election of presidential electors, or of president and vice-president of the United States; and thereafter such election shall be held at such time as the general assembly may by law provide.)<sup>8</sup>

### **Article III. Of the Distribution of Powers.**

**Section 1.** The powers of the government of Iowa shall be divided into three separate departments — the Legislative, the Executive, and the Judicial; and no person charged with the exercise of powers properly belonging to one of these departments shall exercise any function appertaining to either of the others, except in cases hereinafter expressly directed or permitted.

#### **Legislative Department.**

**Section 1.** The Legislative authority of this State shall be vested in a General Assembly, which shall consist of a Senate and House of Representatives; and the style of every law shall be, "Be it enacted by the General Assembly of the State of Iowa."

**Section 2.** The sessions of the General Assembly shall be biennial, and shall commence on the second Monday in January next ensuing the election of its members; unless the Governor of the State shall, in the meantime, convene the General Assembly by proclamation.

**Section 3.** The members of the House of Representatives shall be chosen every second year, by the qualified electors of their respective districts, *on the second Tuesday in October, except the years of the Presidential election, when the election shall be on the Tuesday next after the first Monday in November,<sup>9</sup> and their term of office shall commence on the first day of January next after their election, and continue two years, and until their successors are elected and qualified.*

**Section 4.** No person shall be a member of the House of Representatives who shall not have attained the age of twenty-one years, be a *free white<sup>10</sup> male<sup>1</sup>* citizen of the United States, and shall have been an inhabitant of this state one year next preceding his election, and at the time of his election shall have had an actual residence of sixty days in the County, or District he may have been chosen to represent.

**Section 5.** Senators shall be chosen for the term of four years, at the same time and place as Representatives; they shall be twenty-five years of age, and possess the qualifications of Representatives as to residence and citizenship.

<sup>7</sup>This section was added by an amendment adopted in 1884. It was repealed in 1916.

<sup>8</sup>This section was added by an amendment adopted in 1916.

<sup>9</sup>Although there has been no specific repeal of any of any part of this section, the dates of election have been changed first by the amendment of 1884, and later by the amendment of 1916.

<sup>10</sup>The words "free white" were stricken from this section by an amendment adopted in 1880.

<sup>11</sup>The word "male" was stricken from this section by an amendment adopted in 1926.

**Section 6.** The number of Senators shall not be less than one third, nor more than one half the representative body; and shall be so classified by lot, that one class, being as nearly one half as possible shall be elected every two years. When the number of Senators is increased, they shall be annexed by lot to one or the other of the two classes, so as to keep them as nearly equal in numbers as practicable.

**Section 7.** Each house shall choose its own officers, and judge of the qualification, election, and return of its own members. A contested election shall be determined in such manner as shall be directed by law.

**Section 8.** A majority of each house shall constitute a quorum to transact business; but a smaller number may adjourn from day to day, and may compel the attendance of absent members in such manner and under such penalties as each house may provide.

**Section 9.** Each house shall sit upon its own adjournments, keep a journal of its proceedings, and publish the same; determine its rules of proceedings, punish members for disorderly behavior, and, with the consent of two thirds, expel a member, but not a second time for the same offense; and shall have all other powers necessary for a branch of the General Assembly of a free and independent State.

**Section 10.** Every member of the General Assembly shall have the liberty to dissent from, or protest against any act or resolution which he may think injurious to the public, or an individual, and have the reasons for his dissent entered on the journals; and the yeas and nays of the members of either house, on any question, shall, at the desire of any two members present, be entered on the journals.

**Section 11.** Senators and Representatives, in all cases, except treason, felony, or breach of the peace, shall be privileged from arrest during the session of the General Assembly, and in going to and returning from the same.

**Section 12.** When vacancies occur in either house, the Governor, or the person exercising the functions of Governor, shall issue writs of election to fill such vacancies.

**Section 13.** The doors of each house shall be open, except on such occasions as, in the opinion of the house, may require secrecy.

**Section 14.** Neither house shall, without the consent of the other, adjourn for more than three days, nor to any other place than that in which they may be sitting.

**Section 15.** Bills may originate in either house, and may be amended, altered, or rejected by the other; and every bill having passed both houses, shall be signed by the Speaker and President of their respective houses.

**Section 16.** Every bill which shall have passed the General Assembly, shall before it becomes a law, be presented to the Governor. If he approves, he shall sign it; but if not, he shall return it with his objections, to the house in which it originated, which shall enter the same upon their journal and proceed to re-consider; if, after such re-consideration, it again pass both houses, by yeas and nays, by a majority of two thirds of the members of each house, it shall become a law, notwithstanding the Governor's objections. If any bill shall not be returned within three days after it shall have been presented to him, Sunday excepted, the same shall be a law in like manner as if he had signed it, unless the General Assembly, by adjournment, prevent such return. Any bill submitted to the Governor for his approval during the last three days of a session of the General Assembly, shall be deposited by him in the office of the Secretary of State, within thirty days after the adjournment, with his approval, if approved by him, and with his objections, if he disapproves thereof.

**Section 17.** No bill shall be passed unless by the assent of a majority of all the members elected to each branch of the General Assembly, and the question upon the final passage shall be taken immediately upon its last reading, and the yeas and nays entered on the journal.

**Section 18.** An accurate statement of the receipts and expenditures of the public money shall be attached to and published with the laws, at every regular session of the General Assembly.

**Section 19.** The House of Representatives shall have the sole power of impeachment, and all impeachments shall be tried by the Senate. When sitting for that purpose, the senators shall be upon oath or affirmation; and no person shall be convicted without the concurrence of two thirds of the members present.



**Section 20.** The Governor, Judges of the Supreme and District Courts, and other State officers, shall be liable to impeachment for any misdemeanor or malfeasance in office; but judgment in such cases shall extend only to removal from office, and disqualification to hold any office of honor, trust, or profit, under this State; but the party convicted or acquitted shall nevertheless be liable to indictment, trial, and punishment, according to law. All other civil officers shall be tried for misdemeanors and malfeasance in office, in such manner as the General Assembly may provide.

**Section 21.** No senator or representative shall, during the time for which he shall have been elected, be appointed to any civil office of profit under this State, which shall have been created, or the emoluments of which shall have been increased during such term, except such offices as may be filled by elections by the people.

**Section 22.** No person holding any lucrative office under the United States, or this State, or any other power, shall be eligible to hold a seat in the General Assembly; but offices in the militia, to which there is attached no annual salary, or the office of justice of the peace, or postmaster whose compensation does not exceed one hundred dollars per annum, or notary public, shall not be deemed lucrative.

**Section 23.** No person who may hereafter be a collector or holder of public monies, shall have a seat in either House of the General Assembly, or be eligible to hold any office of trust or profit in this State, until he shall have accounted for and paid into the treasury all sums for which he may be liable.

**Section 24.** No money shall be drawn from the treasury but in consequence of appropriations made by law.

**Section 25.** Each member of the first General Assembly under this Constitution, shall receive three dollars per diem while in session; and the further sum of three dollars for every twenty miles traveled, in going to and returning from the place where such session is held, by the nearest traveled route; after which they shall receive such compensation as shall be fixed by law; but no General Assembly shall have power to increase the compensation of its own members. And when convened in extra session they shall receive the same mileage and per diem compensation, as fixed by law for the regular session, and none other.

**Section 26.** No law of the General Assembly, passed at a regular session, of a public nature, shall take effect until the fourth<sup>14</sup> day of July next after the passage thereof. Laws passed at a special session, shall take effect ninety days after the adjournment of the General Assembly by which they were passed. If the General Assembly shall deem any law of immediate importance, they may provide that the same shall take effect by publication in newspapers in the State.

**Section 27.** No divorce shall be granted by the General Assembly.

**Section 28.** No lottery shall be authorized by this State; nor shall the sale of lottery tickets be allowed.

**Section 29.** Every Act shall embrace but one subject, and matters properly connected therewith; which subject shall be expressed in the title. But if any subject shall be embraced in an Act which shall not be expressed in the title, such act shall be void only as to so much thereof as shall not be expressed in the title.

**Section 30.** The General Assembly shall not pass local or special laws in the following cases:

For the assessment and collection of taxes for State, County, or road purposes;

For laying out, opening, and working roads or highways;

For changing the names of persons;

For the incorporation of cities and towns;

For vacating roads, town plats, streets, alleys, or public squares;

For locating or changing county seats.

In all the cases above enumerated, and in all other cases where a general law can be made applicable, all laws shall be general, and of uniform operation throughout the State; and no law changing the boundary lines of any county shall have effect until upon being submitted to the people of the counties affected by the change, at a general election, it shall be approved by a majority of the votes in each county, cast for and against it.

**Section 31.** No extra compensation shall be made to any officer, public agent, or contractor, after the service shall have been rendered, or the contract entered into; nor, shall any money be paid on any claim, the subject matter of which shall not have been provided for by pre-existing laws, and no public money or property shall be appropriated for local, or private purposes, unless such appropriation, compensation, or claim, be allowed by two-thirds of the members elected to each branch of the General Assembly.

**Section 32.** Members of the General Assembly shall, before they enter upon the duties of their respective offices, take and subscribe the following oath or affirmation: "I do solemnly swear, or affirm, (as the case may be,) that I will support the Constitution of the United States, and the Constitution of the State of Iowa, and that I will faithfully discharge the duties of Senator, (or Representative, as the case may be,) according to the best of my ability." And members of the General Assembly are hereby empowered to administer to each other the said oath or affirmation.

**Section 33.** *The General Assembly shall, in the years One thousand eight hundred and fifty nine, One thousand eight hundred and sixty three, One thousand eight hundred and sixty five, One thousand eight hundred and sixty seven, One thousand eight hundred and sixty nine, and One thousand eight hundred and seventy five, and every ten years thereafter, cause an enumeration to be made of all the white<sup>12</sup> inhabitants of the State.<sup>13</sup>*

**Section 34.** *The number of senators shall, at the next session following each period of making such enumeration, and the next session following each United States census, be fixed by law, and apportioned among the several counties, according to the number of white<sup>14</sup> inhabitants in each.<sup>15</sup>*

**Section 35.** *The Senate shall not consist of more than fifty members, nor the House of Representatives more than one hundred; and they shall be apportioned among the several counties and representative districts of the State, according to the number of white<sup>16</sup> inhabitants in each, upon ratios to be fixed by law; but no representative district shall contain more than four organized counties, and each district shall be entitled to at least one representative. Every county and district which shall have a number of inhabitants equal to one-half of the ratio fixed by law, shall be entitled to one representative; and any one county containing in addition to the ratio fixed by law, one half of that number, or more, shall be entitled to one additional representative. No floating district shall hereafter be formed.<sup>15</sup>*

**Section 36.** *At its first session under this Constitution, and every subsequent regular session, the General Assembly shall fix the ratio of representation, and also form into representative districts those counties which will not be entitled singly to a representative.<sup>15</sup>*

(**Section 34.** The Senate shall be composed of fifty members to be elected from the several senatorial districts, established by law and at the next session of the general assembly held following the taking of the state and national census, they shall be apportioned among the several counties or districts of the state, according to population as shown by the last preceding census, (but no county shall be entitled to more than one (1) senator.)<sup>17</sup>)<sup>18</sup>

(**Section 35.** The house of representatives shall consist of not more than one hundred and eight members. The ratio of representation shall be determined by dividing the whole number of the population of the state as shown by the last preceding state or national census, by the whole number of counties then existing or organized, but each county shall constitute one representative district and be entitled to one representative, but each county having a population in excess of the ratio number as herein provided of three fifths or more of such ratio number shall be entitled to one additional representative, but said addition shall extend only to the nine counties having the greatest population.)<sup>18</sup>

<sup>12</sup>The word "white" was stricken from this section by an amendment adopted in 1868.

<sup>13</sup>Section 33 was repealed by an amendment adopted in 1936.

<sup>14</sup>The word "white" was stricken from this section by amendment adopted in 1868.

<sup>15</sup>The three sections which are printed in italic (34, 35, and 36) were repealed in 1904.

<sup>16</sup>The word "white" was stricken from this section by an amendment adopted in 1868.

<sup>17</sup>The comma and words inside these parenthesis were added to this section by an amendment adopted in 1928.

(Section 36. The General Assembly shall, at the first regular session held following the adoption of this amendment, and at each succeeding regular session held next after the taking of such census, fix the ratio of representation, and apportion the additional representatives, as hereinbefore required.)<sup>18</sup>

**Section 37.** When a congressional senatorial or representative district shall be composed of two or more counties, it shall not be entirely separated by any county belonging to another district; and no county shall be divided in forming a congressional, senatorial, or representative district.

**Section 38.** In all elections by General Assembly, the members thereof shall vote viva voce and the votes shall be entered on the journal.

#### Article IV. Executive Department.

**Section 1.** The Supreme Executive power of this State shall be vested in a Chief Magistrate, who shall be styled the Governor of the State of Iowa.

**Section 2.** The Governor shall be elected by the qualified electors at the time and place of voting for members of the General Assembly, and shall hold his office two years from the time of his installation, and until his successor is elected and qualified.

**Section 3.** There shall be a Lieutenant Governor, who shall hold his office two years, and be elected at the same time as the Governor. In voting for Governor and Lieutenant Governor, the electors shall designate for whom they vote as Governor, and for whom as Lieutenant Governor. The returns of every election for Governor, and Lieutenant Governor, shall be sealed up and transmitted to the seat of Government of the State, directed to the Speaker of the House of Representatives, who shall open and publish them in the presence of both Houses of the General Assembly.

**Section 4.** The persons respectively having the highest number of votes for Governor and Lieutenant Governor, shall be declared duly elected; but in case two or more persons shall have an equal and the highest number of votes for either office, the General Assembly shall, by joint vote, forthwith proceed to elect one of said persons Governor, or Lieutenant Governor, as the case may be. (If, upon the completion of the canvass of votes for Governor and Lieutenant Governor by the General Assembly, it shall appear that the person who received the highest number of votes for Governor has since died, resigned, is unable to qualify, fails to qualify, or for any other reason is unable to assume the duties of the office of Governor for the ensuing term, the powers and duties of the office shall devolve upon the person who received the highest number of votes for Lieutenant Governor until the disability is removed and, upon inauguration, he shall assume the powers and duties of governor.)<sup>19</sup>

**Section 5.** Contested elections for Governor, or Lieutenant Governor, shall be determined by the General Assembly in such manner as may be prescribed by law.

**Section 6.** No person shall be eligible to the office of Governor, or Lieutenant Governor, who shall not have been a citizen of the United States, and a resident of the State, two years next preceding the election, and attained the age of thirty years at the time of said election.

**Section 7.** The Governor shall be commander in chief of the militia, the army, and navy of this State.

**Section 8.** He shall transact all executive business with the officers of government, civil and military, and may require information in writing from the officers of the executive department upon any subject relating to the duties of their respective offices.

**Section 9.** He shall take care that the laws are faithfully executed.

---

<sup>18</sup>The three sections in brackets (34, 35, and 36), with the exception of the part in parentheses in Section 34, were added by an amendment adopted in 1904. But the three sections, as amended, were nullified by a United States District Court decision, *Davis v. Synhorst*, 217 F. Supp. 492 (1963), which held that the 1904 and 1928 amendments, in combination, prevented, proportionate representation in both houses of the General Assembly, and were individually discriminatory and in violation of the equal protection clause of the fourteenth amendment to the Constitution of the United States. In a further decree, *Davis v. Synhorst*, 225 F. Supp. 689 (1964), the court authorized the General Assembly to adopt an apportionment plan to serve until new constitutional provisions dealing with apportionment should be adopted. Under the authorization the Sixtieth Extra General Assembly passed an apportionment plan (S.F. 1) under which the Sixty-first General Assembly was apportioned and elected. The number of senators was set at fifty-nine, and of representatives at 124.

<sup>19</sup>The part of this section in brackets was added by amendment 1 of 1952.

**Section 10.** When any office shall, from any cause, become vacant, and no mode is provided by the Constitution and laws for filling such vacancy, the Governor shall have power to fill such vacancy, by granting a commission, which shall expire at the end of the next session of the General Assembly, or at the next election by the people.

**Section 11.** He may, on extraordinary occasions, convene the General Assembly by proclamation, and shall state to both Houses, when assembled, the purpose for which they shall have been convened.

**Section 12.** He shall communicate, by message, to the General Assembly, at every regular session, the condition of the State, and recommend such matters as he shall deem expedient.

**Section 13.** In case of disagreement between the two Houses with respect to the time of adjournment, the Governor shall have power to adjourn the General Assembly to such time as he may think proper; but no such adjournment shall be beyond the time fixed for the regular meeting of the next General Assembly.

**Section 14.** No person shall, while holding any office under the authority of the United States, or this State, executive the office of Governor, or Lieutenant Governor, except as hereinafter expressly provided.

**Section 15.** The official term of the Governor, and Lieutenant Governor, shall commence on the second Monday of January after their election, and continue for two years, and until their successors are elected and qualified. The Lieutenant Governor, while acting as Governor, shall receive the same pay as provided for Governor; and while presiding in the Senate, shall receive as compensation therefor, the same mileage and double the per diem pay provided for a Senator, and none other.

**Section 16.** The Governor shall have power to grant reprieves, commutations and pardons, after conviction, for all offences except treason and cases of impeachment, subject to such regulations as may be provided by law. Upon conviction for treason, he shall have power to suspend the execution of the sentence until the case shall be reported to the General Assembly at its next meeting, when the General Assembly shall either grant a pardon, commute the sentence, direct the execution of the sentence, or grant a further reprieve. He shall have power to remit fines and forfeitures, under such regulations as may be prescribed by law; and shall report to the General Assembly, at its next meeting each case of reprieve, commutation, or pardon granted, and the reasons therefor; and also all persons in whose favor remission of fines and forfeiture shall have been made, and the several amounts remitted.

**Section 17.** In case of the death, impeachment, resignation, removal from office, or other disability of the Governor, the powers and duties of the office for the residue of the term, or until he shall be acquitted, or the disability removed, shall devolve upon the Lieutenant Governor.

**Section 18.** The Lieutenant Governor shall be President of the Senate, but shall only vote when the Senate is equally divided; and in case of his absence, or impeachment, or when he shall exercise the office of Governor, the Senate shall choose a President pro tempore.

**Section 19.** *If the Lieutenant Governor, while acting as Governor, shall be impeached, displaced, resign, or die, or otherwise become incapable of performing the duties of the office, the President pro tempore of the Senate shall act as Governor until the vacancy is filled, or the disability removed; and if the President of the Senate, for any of the above causes, shall be rendered incapable of performing the duties pertaining to the office of Governor, the same shall devolve upon the Speaker of the House of Representatives.*<sup>20</sup>

**(Section 19.** If there be a vacancy in the office of Governor and the Lieutenant Governor shall by reason of death, impeachment, resignation, removal from office, or other disability become incapable of performing the duties pertaining to the office of Governor, the President pro tempore of the Senate shall act as Governor until the vacancy is filled or the disability removed; and if the President pro tempore of the Senate, for any of the above causes, shall be incapable of performing the duties pertaining to the office of Governor the same shall devolve upon the Speaker of the House of Representatives; and if the Speaker of the House of Representatives, for any of the above causes, shall be incapable of performing the duties of the office of Governor, the Justices of the Supreme Court shall convene the General Assembly by proclamation and the General Assembly shall organize by the election of a

President pro tempore by the Senate and a Speaker by the House of Representatives. The General Assembly shall thereupon immediately proceed to the election of a Governor and Lieutenant Governor in joint convention.)<sup>20</sup>

**Section 20.** There shall be a seal of this State, which shall be kept by the Governor, and used by him officially, and shall be called the Great Seal of the State of Iowa.

**Section 21.** All grants and commissions shall be in the name and by the authority of the people of the State of Iowa, sealed with the Great Seal of the State, signed by the Governor, and countersigned by the Secretary of State.

**Section 22.** A Secretary of State, Auditor of State and Treasurer of State, shall be elected by the qualified electors, who shall continue in office two years, and until their successors are elected and qualified; and perform such duties as may be required by law.

## Article V. Judicial Department.

**Section 1.** The judicial power shall be vested in a Supreme Court, District Courts, and such other Courts, inferior to the Supreme Court, as the General Assembly may, from time to time, establish.

**Section 2.** The Supreme Court shall consist of three Judges, two of whom shall constitute a quorum to hold Court.<sup>21</sup>

**Section 3.** *The Judges of the Supreme Court shall be elected by the qualified electors of the State, and shall hold their Court at such time and place as the General Assembly may prescribe. The Judges of the Supreme Court so elected, shall be classified so that one Judge shall go out of office every two years; and the Judge holding the shortest term of office under such classification, shall be Chief Justice of the Court, during his term, and so on in rotation. After the expiration of their terms of office, under such classification, the term of each Judge of the Supreme Court shall be six years, and until his successor shall have been elected and qualified. The Judges of the Supreme Court shall be ineligible to any other office in the State, during the term for which they shall have been elected.*<sup>22</sup>

**Section 4.** The Supreme Court shall have appellate jurisdiction only in cases in chancery, and shall constitute a Court for the correction of errors at law, under such restrictions as the General Assembly may, by law, prescribe; and shall have power to issue all writs and process necessary to secure justice to parties, and *exercise a supervisory* (shall exercise a supervisory)<sup>23</sup> control over all inferior judicial tribunals throughout the State.

**Section 5.** *The District Court shall consist of a single Judge, who shall be elected by the qualified electors of the District in which he resides. The Judge of the District Court shall hold his office for the term of four years, and until his successor shall have been elected and qualified; and shall be ineligible to any other office, except that of Judge of the Supreme Court, during the term for which he was elected*<sup>22</sup>

**Section 6.** The District Court shall be a court of law and equity, which shall be distinct and separate jurisdictions, and have jurisdiction in civil and criminal matters arising in their respective districts, in such manner as shall be prescribed by law.

**Section 7.** The Judges of the Supreme and District Courts shall be conservators of the peace throughout the State.

**Section 8.** The style of all process shall be, "The State of Iowa," and all prosecutions shall be conducted in the name and by the authority of the same.

**Section 9.** *The salary of each Judge of the Supreme Court shall be two thousand dollars per annum; and that of each District Judge, one thousand six hundred dollars per annum, until the year Eighteen hundred and Sixty; after which time, they shall severally receive such compensation as the General Assembly may, by law, prescribe; which compensation shall not be increased or diminished during the term for which they shall have been elected.*<sup>22</sup>

<sup>20</sup>Old section 19, in italics, was repealed and new section 19, bracketed, was substituted therefor by amendment 2 of 1952.

<sup>21</sup>See Section 10; also Sec. 684.1 of the Code.

<sup>22</sup>Sections 3, 5, 9 and 11 were repealed by the amendment adopted in 1962.

<sup>23</sup>The words in *italic* were eliminated, and the words in brackets inserted, by the amendment adopted in 1962.

**Section 10.** *The State shall be divided into eleven Judicial Districts; and after the year Eighteen hundred and sixty, the General Assembly may re-organize the Judicial Districts and increase or diminish the number of Districts, or the number of Judges of the said Court, and may increase the number of Judges of the Supreme Court; but such increase or diminution shall not be more than one District, or one Judge of either Court at any one session; and no re-organization of the districts, or diminution of the number of Judges, shall have the effect of removing a Judge from office. Such re-organization of the districts, or any change in the boundaries thereof, or increase or diminution of the number of Judges, shall take place every four years thereafter, if necessary, and at no other time.*<sup>24</sup>

(At any regular session of the general assembly, the state may be divided into the necessary judicial districts for district court purposes, or the said districts may be reorganized and the number of districts and the judges of said courts increased or diminished; but no reorganization of the districts or diminution of the judges shall have the effect of removing a judge from office.)<sup>25</sup>

**Section 11.** *The Judges of the Supreme and District Courts shall be chosen at the general election; and the term of office of each Judge shall commence on the first day of January next, after his election.*<sup>22</sup>

**Section 12.** The General Assembly shall provide, by law, for the election of an Attorney General by the people, whose term of office shall be two years, and until his successor shall have been elected and qualified.

**Section 13.** *The qualified electors of each judicial district shall, at the time of the election of District Judge, elect a District Attorney, who shall be a resident of the district for which he is elected, and who shall hold his office for the term of four years, and until his successor shall have been elected and qualified.*<sup>26</sup>

(Section 13. The qualified electors of each county shall, at the general election in the year 1886, and every two years thereafter elect a county attorney, who shall be a resident of the county for which he is elected, and shall hold his office for two years, and until his successor shall have been elected and qualified.)<sup>27</sup>

**Section 14.** It shall be the duty of the General Assembly to provide for the carrying into effect of this article, and to provide for a general system of practice in all the Courts of this State.

**Section 15.** Vacancies in the Supreme Court and District Court shall be filled by appointment by the Governor from lists of nominees submitted by the appropriate judicial nominating commission. Three nominees shall be submitted for each Supreme Court vacancy, and two nominees shall be submitted for each District Court vacancy. If the Governor fails for thirty days to make the appointment, it shall be made from such nominees by the Chief Justice of the Supreme Court.)<sup>28</sup>

(Section 16. There shall be a State Judicial Nominating Commission. Such commission shall make nominations to fill vacancies in the Supreme Court. Until July 4, 1973, and thereafter unless otherwise provided by law, the State Judicial Nominating Commission shall be composed and selected as follows: There shall be not less than three nor more than eight appointive members, as provided by law, and an equal number of elective members on such Commission, all of whom shall be electors of the state. The appointive members shall be appointed by the Governor subject to confirmation by the Senate. The elective members shall be elected by the resident members of the bar of the state. The judge of the Supreme Court who is senior in length of service on said Court, other than the Chief Justice, shall also be a member of such Commission and shall be its chairman.

(There shall be a District Judicial Nominating Commission in each judicial district of the state. Such commission shall make nominations to fill vacancies in the District Court within their respective district. Until July 4, 1973, and thereafter unless otherwise provided by law, District Judicial Nominating Commissions shall be composed and selected as follows: There

<sup>24</sup>This section was, in effect, amended by the second of the amendments adopted in 1884, so far as it applied to district court districts and district court judges. The parts of this section which seem to be repealed by the amendments are here printed in *italics*.

<sup>25</sup>This session was added by the second of the amendments adopted in 1884. It did not specifically repeal the part of Sec. 10 of Act. V, dealing with the district court, but it did this in effect.

<sup>26</sup>This section was repealed by an amendment adopted in 1884.

<sup>27</sup>This section was added by an amendment adopted in 1884.

shall be not less than three nor more than six appointive members, as provided by law, and an equal number of elective members shall be elected by the resident members of the bar of the district. The district judge of such district who is senior in length of service shall also be a member of such commission and shall be its chairman.

(Due consideration shall be given to area representation in the appointment and election of Judicial Nominating Commission members. Appointive and elective members of Judicial Nominating Commissions shall serve for six years, shall be ineligible for a second six year term on the same commission, shall hold no office of profit of the United States or of the state, during their terms, shall be chosen without reference to political affiliation, and shall have such other qualifications as may be prescribed by law. As near as may be, the terms of one-third of such members shall expire every two years.)<sup>28</sup>

(Section 17. Members of all courts shall have such tenure in office as may be fixed by law, but terms of Supreme Court Judges shall be not less than eight years and terms of District Court Judges shall be not less than six years. They shall at such judicial election stand for retention in office on a separate ballot which shall submit the question of whether such judge shall be retained in office for the tenure prescribed for such office and when such tenure is a term of years, on the request, they shall, at the judicial election next before the end of each term, stand again for retention on such ballot. Present Supreme Court and District Court Judges, at the expiration of their respective terms, may be retained in office in like manner for the tenure prescribed for such office. The General Assembly shall prescribe the time for holding judicial elections.)<sup>28</sup>

(Section 18. Judges of the Supreme Court and District Court shall receive salaries from the state, shall be members of the bar of the state and shall have such other qualifications as may be prescribed by law. Judges of the Supreme Court and District Court shall be ineligible to other office of the state while serving on said court and for two years thereafter, except that District Judges shall be eligible to the office of Supreme Court Judge, Other judicial officers shall be selected in such manner and shall have such tenure, compensation and other qualifications as may be fixed by law. The General Assembly shall prescribe mandatory retirement for Judges of the Supreme Court and District Court at a specified age, and shall provide for adequate retirement compensation. Retired judges may be subject to special assignment to temporary judicial duties by the Supreme Court, as provided by law.)<sup>28</sup>

(The grand jury may consist of any number of members not less than five, nor more than fifteen, as the general assembly may by law provide, or the general assembly may provide for holding persons to answer for criminal offense within the intervention of a grand jury.)<sup>29</sup>

## Article VI. Militia.

**Section 1.** The militia of this State shall be composed of all able-bodied *white*<sup>30</sup> male citizens, between the ages of eighteen and forty five years, except such as are or may hereafter be exempt by the laws of the United States, or of this State, and shall be armed, equipped, and trained, as the General Assembly may provide by law.

**Section 2.** No person or persons conscientiously scrupulous of bearing arms shall be compelled to do military duty in time of peace; provided, that such person or persons shall pay an equivalent for such exemption in the same manner as other citizens.

**Section 3.** All commissioned officers of the militia, (staff officers excepted), shall be elected by the persons liable to perform military duty, and shall be commissioned by the Governor.

<sup>28</sup>Sections 15, 16, 17 and 18 were added by the amendment adopted in 1962.

<sup>29</sup>This was the third of the amendments adopted in 1884. It was not assigned specifically to any place in the Constitution. This place seems as logical as any.

<sup>30</sup>The word "white" was stricken from this section by an amendment adopted in 1868.

## Article VII. State Debts.

**Section 1.** The credit of the State shall not, in any manner, be given or loaned to, or in aid of, any individual, association, or corporation; and the State shall never assume, or become responsible for, the debts or liabilities of any individual, association, or corporation, unless incurred in time of war for the benefit of the State.

**Section 2.** The State may contract debts to supply casual deficits or failures in revenues, or to meet expenses not otherwise provided for; but the aggregate amount of such debts, direct and contingent, whether contracted by virtue of one or more acts of the General Assembly, or at different periods of time, shall never exceed the sum of two hundred and fifty thousand dollars; and the money arising from the creation of such debts, shall be applied to the purpose for which it was obtained, or to repay the debts so contracted, and to no other purpose whatever.

**Section 3.** All losses to the permanent, School, or University fund of the State, which shall have been occasioned by the defalcation, mismanagement or fraud of the agents of officers controlling and managing the same, shall be audited by the proper authorities of the State. The amount so audited shall be a permanent funded debt against the State, in favor of the respective fund, sustaining the loss, upon which not less than six per cent annual interest shall be paid. The amount of liability so created shall not be counted as a part of the indebtedness authorized by the second section of this article.

**Section 4.** In addition to the above limited power to contract debts, the State may contract debts to repel invasion, suppress insurrection, or defend the State in war; but the money arising from the debts so contracted shall be applied to the purpose for which it was raised, or to repay such debts, and to no other purpose whatever.

**Section 5.** Except the debts hereinbefore specified in this article, no debt shall be hereafter contracted by, or on behalf of this State, unless such debt shall be authorized by some law for some single work or object, to be distinctly specified therein; and such law shall impose and provide for the collection of a direct annual tax, sufficient to pay the interest on such debt, as it falls due, and also to pay and discharge the principal of such debt, within twenty years from the time of the contracting thereof; but no such law shall take effect until at a general election it shall have been submitted to the people, and have received a majority of all votes cast and against it at such election; and all money raised by authority of such law, shall be applied only to the specific object therein stated, or to the payment of the debt created thereby; and such law shall be published in at least one newspaper in each county, if one is published therein, throughout the State, for three months preceding the election at which it is submitted to the people.

**Section 6.** The Legislature may, at any time, after the approval of such law by the people, if no debt shall have been contracted in pursuance thereof, repeal the same; and may, at any time, forbid the contracting of any further debt, or liability, which may have been contracted in pursuance thereof, shall remain in force and be irrevocable, and be annually collected, until the principal and interest are fully paid.

**Section 7.** Every law which imposes, continues, or revives a tax, shall distinctly state the tax, and the object to which it is to be applied; and it shall not be sufficient to refer to any other law to fix such tax or object.

**(Section 8.** All motor vehicle registration fees and all licenses and excise taxes on motor vehicle fuel, except cost of administration, shall be used exclusively for the construction, maintenance and supervision of the public highways exclusively within the state or for the payment of bonds issued or to be issued for the construction of such public highways and the payment of interest on such bonds.)<sup>31</sup>

<sup>31</sup>Section 8 added by amendment of 1942.



## Article VIII. Corporations.

**Section 1.** No corporation shall be created by special laws; but the General Assembly shall provide, by general laws, for the organization of all corporations hereafter to be created, except as hereinafter provided.

**Section 2.** The property of all corporations for pecuniary profit, shall be subject to taxation, the same as that of individuals.

**Section 3.** The State shall not become a stockholder in any corporation, nor shall it assume or pay the debt or liability of any corporation, unless incurred in time of war for the benefit of the State.

**Section 4.** No political or municipal corporation shall become a stockholder in any banking corporation, directly or indirectly.

**Section 5.** No act of the General Assembly, authorizing or creating corporations or associations with banking powers, nor amendments thereto shall take effect, or in any manner be in force, until the same shall have been submitted, separately, to the people, at a general or special election, as provided by law, to be held not less than three months after the passage of the Act, and shall have been approved by a majority of all the electors voting for and against it at such election.

**Section 6.** Subject to the provisions of the foregoing section, the General Assembly may also provide for the establishment of a State Bank with branches.

**Section 7.** If a State Bank be established, it shall be founded on an actual specie basis, and the branches shall be mutually responsible for each other's liabilities upon all notes, bills, and other issues intended for circulation as money.

**Section 8.** If a general Banking law shall be enacted, it shall provide for the registry and countersigning, by an officer of State, of all bills, or paper credit designed to circulate as money, and require security to the full amount thereof, to be deposited with the State Treasurer, in United States stocks, or in interest paying stocks of States in good credit and standing, to be rated at ten per cent below their average value in the City of New York, for the thirty days next preceding their deposit; and in case of a depreciation of any portion of said stocks, to the amount of ten per cent on the dollar, the bank or banks owning such stock shall be required to make up said deficiency by depositing additional stocks; and said law shall also provide for the recording of the names of all stockholders in such corporations, the amount of stocks held by each, the time of any transfer, and to whom.

**Section 9.** Every stockholder in a banking corporation or institution shall be individually responsible and liable to its creditors, over and above the amount of stock by him or her held, to an amount equal to his or her respective shares so held for all of its liabilities, accruing while he or she remains such stockholder.

**Section 10.** In case of the insolvency of any banking institution, the bill-holders shall have a preference over its other creditors.

**Section 11.** The suspension of specie payments by banking institutions shall never be permitted or sanctioned.

**Section 12.** Subject to the provisions of this article, the General Assembly shall have power to amend or repeal all laws for the organization or creation of corporations, or granting of special or exclusive privileges or immunities, by a vote of two thirds of each branch of the General Assembly; and no exclusive privileges, except as in this article provided, shall ever be granted.

---

<sup>32</sup>Under the provision contained in Section 15 of this part of Art. IX, the Board of Education was abolished by act of the legislature of 1864. *Laws of Iowa*, 1864, Ch. 52. This act of the General Assembly rendered Sections 1 to 14 of the first part of Art. IX inoperative and obsolete, although they have not been repealed.

**Article IX.**  
**Education and School Lands.**  
**1st. Education.**

**Section 1.** The educational interest of the State, including Common Schools and other educational institutions, shall be under the management of a Board of Education,<sup>32</sup> which shall consist of the Lieutenant Governor, who shall be the presiding officer of the Board, and have the casting vote in case of a tie, and one member to be elected from each judicial district in the State.

**Section 2.** No person shall be eligible as a member of said Board who shall not have attained the age of twenty five years, and shall have been one year a citizen of the State.

**Section 3.** One member of said Board shall be chosen by the qualified electors of each district, and shall hold the office for the term of four years, and until his successor is elected and qualified. After the first election under this Constitution, the Board shall be divided, as nearly as practicable, into two equal classes, and the seats of the first class shall be vacated after the expiration of two years; and one half of the Board shall be chosen every two years thereafter.

**Section 4.** The first session of the Board of Education shall be held at the Seat of Government, on the first Monday of December, after their election; after which the General Assembly may fix the time and place of meeting.

**Section 5.** The session of the Board shall be limited to twenty days, and but one session shall be held in any one year, except upon extraordinary occasions, when, upon the recommendation of two thirds of the Board, the Governor may order a special session.

**Section 6.** The Board of Education shall appoint a Secretary, who shall be the executive director of the Board, and perform such duties as may be imposed upon him by the Board, and the laws of the State. They shall keep a journal of their proceedings, which shall be published and distributed in the same manner as the journals of the General Assembly.

**Section 7.** All rules and regulations made by the Board shall be published and distributed to the several Counties, Townships, and School Districts, as may be provided for by the Board, and when so made, published and distributed, they shall have the force and effect of law.

**Section 8.** The Board of Education shall have full power and authority to legislate and make all needful rules and regulations in relation to Common Schools, and other educational institutions, that are instituted, to receive aid from the School or University fund of this State; but all acts, rules, and regulations of said Board may be altered, amended or repealed by the General Assembly; and when so altered, amended, or repealed they shall not be re-enacted by the Board of Education.

**Section 9.** The Governor of the State shall be, EX OFFICIO, a member of said Board.

**Section 10.** The Board shall have no power to levy taxes, or make appropriations of money. Their contingent expenses shall be provided for by the General Assembly.

**Section 11.** The State University shall be established at one place without branches at any other place, and the University fund shall be applied to that Institution and no other.

**Section 12.** The Board of Education shall provide for the education of all the youths of the State, through a system of Common Schools, and such schools shall be organized and kept in each school district at least three months in each year. Any district failing, for two consecutive years, to organize and keep up a school as aforesaid may be deprived of their portion of the school fund.

**Section 13.** The members of the Board of Education shall each receive the same per diem during the time of their session, and mileage going to and returning therefrom as members of the General Assembly.

**Section 14.** A majority of the Board shall constitute a quorum for the transaction of business; but no rule, regulation, or law, for the government of Common Schools or other educational institutions, shall pass without the concurrence of a majority of all the members of the Board, which shall be expressed by the yeas and nays on the final passage. The style of all acts of the Board shall be, "Be it enacted by the Board of Education of the State of Iowa."

**Section 15.** At any time after the year one thousand eight hundred and sixty three, the General Assembly shall have power to abolish or re-organize said Board of Education, and

provide for the educational interest of the State in any other manner that to them shall seem best and proper.

## **2nd. School Funds and School Lands.**

**Section 1.** The educational and school funds and lands, shall be under the control and management of the General Assembly of this State.

**Section 2.** The University lands, and the proceeds thereof, and all monies belonging to said fund shall be a permanent fund for the sole use of the State University. The interest arising from the same shall be annually appropriated for the support and benefit of said University.

**Section 3.** The General Assembly shall encourage, by all suitable means, the promotion of intellectual, scientific, moral, and agricultural improvement. The proceeds of all lands that have been, or hereafter may be, granted by the United States to this State, for the support of schools, which may have been, or shall hereafter be sold, or disposed of, and the five hundred thousand acres of land granted to the new States, under an act of Congress, distributing the proceeds of the public lands among the several States of the Union, approved in the year of our Lord one thousand eight hundred and forty one, and all estates of deceased persons who may have died without leaving a will or heir, and also such per cent as has been or may hereafter be granted by Congress, on the sale of lands in this State, shall be, and remain a perpetual fund, the interest of which, together with all rents of the unsold lands, and such other means as the General Assembly may provide, shall be inviolably appropriated to the support of Common schools throughout the State.

**Section 4.** The money which may have been or shall be paid by persons as an equivalent for exemption from military duty, and the clear proceeds of all fines collected in the several Counties for any breach of the penal laws, shall be exclusively applied, in the several Counties in which such money is paid, or fine collected, among the several school districts of said Counties, in proportion to the number of youths subject to enumeration in such districts, to the support of Common Schools, or the establishment of libraries, as the Board of Education shall, from time to time provide.

**Section 5.** The General Assembly shall take measures for the protection, improvement, or other disposition of such lands as have been, or may hereafter be reserved, or granted by the United States, or any person or persons, to this State, for the use of the University, and the funds accruing from the rents or sale of such lands, or from any other source for the purpose aforesaid, shall be, and remain, a permanent fund, the interest of which shall be applied to the support of said University, for the promotion of literature, the arts and sciences, as may be authorized by the terms of such grant. And it shall be the duty of the General Assembly as soon as may be, to provide effectual means for the improvements and permanent security of the funds of said University.

**Section 6.** The financial agents of the school funds shall be the same, that by law, receive and control the State and county revenue for other civil purposes, under such regulations as may be provided by law.

**Section 7.** The money subject to the support and maintenance of common schools shall be distributed to the districts in proportion to the number of youths, between the ages of five and twenty-one years, in such manner as may be provided by the General Assembly.

## **Article X.**

### **Amendments to the Constitution.**

**Section 1.** Any amendment or amendments to this Constitution may be proposed in either House of the General Assembly; and if the same shall be agreed to by a majority of the members elected to each of the two Houses, such proposed amendment shall be entered on their journals, with the yeas and nays taken thereon, and referred to the Legislature to be chosen at the next general election, and shall be published, as provided by law, for three months previous to the time of making such choice; and if, in the General Assembly so next chosen as aforesaid, such proposed amendment or amendments shall be agreed to, by a majority of all the members elected to each House, then it shall be the duty of the General Assembly to submit such proposed amendment or amendments to the people, in such manner, and at such time as the General Assembly shall provide; and if the people shall approve and

ratify such amendment or amendments, by a majority of the electors qualified to vote for members of the General Assembly, voting thereon, such amendment or amendments shall become a part of the Constitution of this State.

**Section 2.** If two or more amendments shall be submitted at the same time, they shall be submitted in such manner that the electors shall vote for or against each of such amendments separately.

**Section 3.** *At the general election to be held in the year one thousand eight hundred and seventy, and in each tenth year thereafter, and also at such times as the General Assembly may, by law, provide, the question, "Shall there be a Convention to revise the Constitution, and amend the same?" shall be decided by the electors qualified to vote for members of the General Assembly; and in case a majority of the electors so qualified, voting at such election, for and against such proposition, shall decide in favor of a Convention for such purpose, the General Assembly, at its next session, shall provide by law for the election of delegates to such convention.*<sup>33</sup>

**(Section 3.** At the general election to be held in the year one thousand nine hundred and seventy, and in each tenth year thereafter, and also at such times as the General Assembly may, by law, propose, the question, "Shall there be a Convention to revise the Constitution, and propose amendment or amendments to same?" shall be decided by the electors qualified to vote for members of the General Assembly; and in case a majority of the electors so qualified, voting at such election, for and against such proposition, shall decide in favor of a Convention for such purpose, the General Assembly, at its next session, shall provide by law for the election of delegates to such Convention, and for submitting the results of said Convention to the people, in such manner and at such time as the General Assembly shall provide; and if the people shall approve and ratify such amendment or amendments, by a majority of the electors qualified to vote for members of the General Assembly, voting thereon, such amendment or amendments shall become a part of the constitution of this state. If two or more amendments shall be submitted at the same time, they shall be submitted in such a manner that electors may vote for or against each such amendment separately.)<sup>33</sup>

## Article XI. Miscellaneous.

**Section 1.** The jurisdiction of Justices of the Peace shall extend to all civil cases, (except cases in chancery, and cases where the question of title to real estate may arise,) where the amount in controversy does not exceed one hundred dollars, and by the consent of parties may be extended to any amount not exceeding three hundred dollars.

**Section 2.** No new County shall be hereafter created containing less than four hundred and thirty two square miles; nor shall the territory of any organized county be reduced below that area; except the County of Worth, and the counties west of it, along the Northern boundary of this State, may be organized without additional territory.

**Section 3.** No county, or other political or municipal corporation shall be allowed to become indebted in any manner, or for any purpose, to an amount, in the aggregate, exceeding five per centum on the value of the taxable property within such county or corporation — to be ascertained by the last State and county tax lists, previous to the incurring of such indebtedness.

**Section 4.** The boundaries of the State may be enlarged, with the consent of Congress and the General Assembly.

**Section 5.** Every person elected or appointed to any office, shall, before entering upon the duties thereof, take an oath or affirmation to support the Constitution of the United States, and of this State, and also an oath of office.

**Section 6.** In all cases of elections to fill vacancies in office occurring before the expiration of a full term, the person so elected shall hold for the residue of the unexpired term; and all persons appointed to fill vacancies in office, shall hold until the next general election, and until their successors are elected and qualified.

---

<sup>33</sup>The italicized paragraph was repealed, and the bracketed paragraph substituted, by the amendment of 1964.

**Section 7.** The General Assembly shall not locate any of the public lands, which have been, or may be granted by Congress to this State, and the location of which may be given to the General Assembly, upon lands actually settled, without the consent of the occupant. The extent of the claim of such occupant, so exempted, shall not exceed three hundred and twenty acres.

**Section 8.** The seat of government is hereby permanently established, as now fixed by law at the City of Des Moines, in the County of Polk; and the State University, at Iowa City, in the County of Johnson.

## **Article XII. Schedule.**

**Section 1.** This Constitution shall be the supreme law of the State, and any law inconsistent therewith, shall be void. The General Assembly shall pass all laws necessary to carry this Constitution into effect.

**Section 2.** All laws now in force and not inconsistent with this Constitution, shall remain in force until they shall expire or be repealed.

**Section 3.** All indictments, prosecutions, suits, pleas, complaints, process, and other proceedings pending in any of the courts, shall be prosecuted to final judgment and execution; and all appeals, writs of error, certiorari, and injunctions, shall be carried on in the several courts, in the same manner as now provided by law; and all offences, misdemeanors, and crimes that may have been committed before the taking effect of this Constitution, shall be subject to indictment, trial and punishment, in the same manner as they would have been, had not this Constitution been made.

**Section 4.** All fines, penalties, or forfeitures due, or to become due, or accruing to the State, or to any County therein, or to the school fund, shall inure to the State, county, or school fund, in the manner prescribed by law.

**Section 5.** All bonds executed to the State, or to any officer in his official capacity, shall remain in force and inure to the use of those concerned.

**Section 6.** The first election under this Constitution shall be held on the second Tuesday in October, in the year one thousand eight hundred and fifty seven, at which time the electors of the State shall elect the Governor and Lieutenant Governor. There shall also be elected at such election, the successors of such State Senators as were elected at the August election, in the year one thousand eight hundred and fiftyfour, and members of the House of Representative, who shall be elected in accordance with the Act of apportionment, enacted at the session of the General Assembly which commenced on the first Monday of December one thousand eight hundred and fifty-six.

**Section 7.** The first election for Secretary, Auditor, and Treasurer of State, Attorney General, District Judges, Members of the Board of Education, District Attorneys, members of Congress, and such State officers as shall be elected at the April election, in the year one thousand eight hundred and fifty seven, (except the Superintendent of Public Instruction,) and such county officers as were elected at the August election, in the year one thousand eight hundred and fifty six, except Prosecuting Attorneys, shall be held on the second Tuesday of October, one thousand eight hundred and fifty-eight; PROVIDED, That the time for which any District Judge or other State or County officer elected at the April election in the year one thousand eight hundred and fifty eight, shall not extend beyond the time fixed for filling like offices at the October election in the year one thousand eight hundred and fifty-eight.

**Section 8.** The first election for Judges of the Supreme Court, and such County officers as shall be elected at the August election, in the year one thousand eight hundred and fifty-seven, shall be held on the second Tuesday of October, in the year one thousand eight hundred and fifty-nine.

**Section 9.** The first regular session of the General Assembly shall be held in the year one thousand eight hundred and fifty-eight, commencing on the second Monday of January of said year.

**Section 10.** Senators elected at the August election, in the year one thousand eight hundred and fifty-six, shall continue in office until the second Tuesday of October, in the

year one thousand eight hundred and fifty-nine, at which time their successors shall be elected as may be prescribed by law.

**Section 11.** Every person elected by popular vote, by a vote of the General Assembly, or who may hold office by executive appointment, which office is continued by this Constitution, and every person who shall be so elected or appointed, to any such office, before the taking effect of this Constitution, (except as in this Constitution otherwise provided,) shall continue in office until the term for which such person has been or may be elected or appointed shall expire; but no such person shall continue in office after the taking effect of this Constitution, for a longer period than the term of such office, in this Constitution prescribed.

**Section 12.** The General Assembly, at the first session under this Constitution, shall district the State into eleven Judicial Districts, for District Court purposes; and shall also provide for the apportionment of the members of the General Assembly, in accordance with the provisions of this Constitution.

**Section 13.** This Constitution shall be submitted to the electors of the State at the August election, in the year one thousand eight hundred and fifty-seven, in the several election districts in this State. The ballots at such election shall be written or printed as follows: Those in favor of the Constitution, "New Constitution — Yes." Those against the Constitution, "New Constitution — No." The election shall be conducted in the same manner as the general elections of the State, and the poll-books shall be returned and canvassed as provided in the twenty-fifth chapter of the code, and abstracts shall be forwarded to the Secretary of State, which abstracts shall be canvassed in the manner provided for in the canvass of State officers. And if it shall appear that a majority of all the votes cast at such election for and against this Constitution are in favor of the same, the Governor shall immediately issue his proclamation stating that fact, and such Constitution shall be the Constitution of the State of Iowa, and shall take effect from and after the publication of said proclamation.

**Section 14.** At the same election that this Constitution is submitted to the people for its adoption or rejection, a proposition to amend the same by striking out the word "white" for the article on the Right of Suffrage, shall be separately submitted to the electors of this State for adoption or rejection in the manner following — Namely: A separate ballot may be given by every person having a right to vote at said election, to be deposited in a separate box; and those given for the adoption of such proposition shall have the words, "Shall the word 'White' be stricken out of the Article on the Right of Suffrage? Yes." And those given against the proposition shall have the words, "Shall the word 'White' be stricken out of the Article on the Right of Suffrage? No." And if at said election the number of ballots cast in favor of said proposition shall be equal to a majority of those cast for and against this Constitution, then said word "White" shall be stricken from said Article and be no part thereof.\*

**Section 15.** Until otherwise directed by law, the County of Mills shall be in and a part of the sixth Judicial District of this State.

**(Section 16.** The first general election after the adoption of this amendment shall be held on the Tuesday next after the first Monday in November in the year one thousand nine hundred and six, and general elections shall be held biennially thereafter. In the year one thousand nine hundred and six there shall be elected a governor, lieutenant-governor, secretary of state, auditor of state, treasurer of state, attorney general, two judges of the supreme court, the successors of the judges of the district court whose terms of office expire on December 31st, one thousand nine hundred and six, state senators who would otherwise be chosen in the year one thousand nine hundred and five, and members of the house of representative. The terms of office of the judges of the supreme court which would otherwise expire on December 31st, in odd numbered years, and all other elective state, county and township officers whose terms of office would otherwise expire in January in the year one thousand nine hundred and six, and members of the general assembly whose successors would otherwise be chosen at the general election in the year one thousand nine hundred and five, are hereby extended one year and until their successors are elected and qualified. The terms of offices of senators whose successors would otherwise be chosen in the year one thousand nine hundred and seven are hereby extended one year and until their successors are elected and qualified. The general assembly shall make such changes in the law govern-

---

\*This proposition was voted down at the time the Constitution was adopted.

ing the time of election and term of office of all other elective officers as shall be necessary to make the time of their election and terms of office conform to this amendment, and shall provide which of the judges of the supreme court shall serve as chief justice. The general assembly shall meet in regular session on the second Monday in January, in the year one thousand nine hundred and six, and also on the second Monday in January, in the year one thousand nine hundred and seven, and biennially thereafter."<sup>34</sup>

Done in Convention at Iowa City, this fifth day of March in the year of our Lord one thousand eight hundred and fifty-seven, and of the Independence of the United States of America the eighty-first.

In testimony whereof we have hereunto subscribed our names.

TIMOTHY DAY  
 S. C. WINCHESTER  
 DAVID BUNKER  
 D. P. PALMER  
 GEO. W. ELLS  
 J. C. HALL  
 JOHN H. PETERS  
 WM. A. WARREN  
 H. W. GRAY  
 ROBERT GOWER  
 H. D. GIBSON  
 THOMAS SEELY  
 A. H. MARVIN  
 J. H. EMERSON  
 R. L. B. CLARKE  
 JAMES A. YOUNG  
 D. H. SOLOMON  
 M. W. ROBINSON  
 LEWIS TODHUNTER  
 JOHN EDWARDS  
 J. C. TRAER  
 JAMES F. WILSON  
 AMOS HARRIS  
 JON T. CLARK  
 S. AYERS  
 HARVEY J. SKIFF  
 J. A. PARVIN  
 W. PENN CLARKE  
 JEREMIAH HOLLINGSWORTH  
 WM. PATTERSON  
 D. W. PRICE  
 ALPHEUS SCOTT  
 GEORGE GILLASPY  
 EDWARD JOHNSTONE  
 AYLETT R. COTTON  
 FRANCIS SPRINGER, *President*  
 Attest: — TH: J. SAUNDERS, *Secretary*  
 E. N. Bates, *Asst. Secretary*

---

<sup>34</sup>Section 16 was added by an amendment adopted in 1904.

## Amendments to the Constitution of Iowa

### Amendments of 1868<sup>35</sup>

- 1st Strike the word "white" from section one of article two thereof.
- 2d. Strike the word "white" from section thirty-three of article three thereof.
- 3d. Strike the word "white" from section thirty-four of article three thereof.
- 4th Strike the word "white" from section thirty-five of article three thereof.
- 5th Strike the word "white" from section one of article six thereof.

### Amendment of 1880<sup>36</sup>

Strike out the words "free white" from the third line of section four (4) of article three (3) of said constitution, relating to the legislative department.

### Amendment of 1882<sup>37</sup>

Add as section 26 to article I of said constitution the following: Section 26. No person shall manufacture for sale, or sell, or keep for sale, as a beverage any intoxicating liquors whatever, including ale, wine and beer. The general assembly shall by law prescribe regulations for the enforcement of the prohibition herein contained, and shall thereby provide suitable penalties for the violation of the provisions hereof.

### Amendments of 1884<sup>38</sup>

Amendment 1. The general election for state, district, county and township officers shall be held on Tuesday next after the first Monday in November.

Amendment 2. At any regular session of the general assembly, the state may be divided into the necessary judicial districts for district court purposes, or the said districts may be reorganized and the number of the districts and the judges of said courts increased or diminished; but no reorganization of the districts or diminution of the judges shall have the effect of removing a judge from office.

Amendment 3. The grand jury may consist of any number of members not less than five, nor more than fifteen, as the general assembly may by law provide, or the general assembly may provide for holding persons to answer for any criminal offense without the intervention of a grand jury.

Amendment 4. That section 13 of article 5 of the constitution be stricken therefrom, and the following adopted as such section.

SECTION 13. The qualified electors of each county shall, at the general election in the year 1886, and every two years thereafter elect a county attorney, who shall be a resident of the county for which he is elected, and shall hold his office for two years, and until his successor shall have been elected and qualified.

<sup>35</sup>These amendments were proposed by the General Assembly in 1866; readopted in 1868; ratified by the voters on November 3, 1868; and proclaimed adopted on December 8, 1868. — *Laws of Iowa*, 1866, Ch. 98, p. 106, 1868 Ch. 68, p. 93.

<sup>36</sup>This amendment was proposed by the General Assembly in 1878; readopted by the General Assembly in 1880; ratified by the voters at the election on November 2, 1880; and proclaimed adopted on December 3, 1880. — *Laws of Iowa*, 1878, Joint Resolution No. 5, p. 178, 1880, Joint Resolution No. 6, p. 214.

<sup>37</sup>This amendment was proposed by the General Assembly in 1880; readopted by the General Assembly in 1882; ratified at a special election held on June 27, 1882; and certified adopted on July 28, 1882. On April 21, 1883, the Supreme Court of Iowa, in *Koehler and Lange v. Hill*, decided that the amendment, because of irregularities, had not been legally submitted to the voters and was, therefore, not legally adopted — *Laws of Iowa*, 1880 Joint Resolution No. 8, p. 215, 1882, Joint Resolution No. 8, p. 178; 60 Iowa 543.

<sup>38</sup>These amendments were proposed by the General Assembly in 1882; readopted by the General Assembly in 1884; ratified by the voters at the election on November 4, 1884; and certified adopted on December 10, 1884. — *Laws of Iowa*, 1882, Joint Resolution No. 12, p. 181, 1884, Joint Resolution No. 13, pp. 234, 235.



### Amendments of 1904<sup>39</sup>

Add as Section 16, to Article XII of the Constitution, the following:

**SECTION 16.** The first general election after the adoption of this amendment shall be held on the Tuesday next after the first Monday in November in the year one thousand nine hundred and six, and general elections shall be held biennially thereafter. In the year one thousand nine hundred and six there shall be elected a governor, lieutenant-governor, secretary of state, auditor of state, treasurer of state, attorney general, two judges of the supreme court, the successors of the judges of the district court whose terms of office expire on December 31st, one thousand nine hundred and six, state senators who would otherwise be chosen in the year one thousand nine hundred and five, and members of the house of representatives. The terms of office of the judges of the supreme court which would otherwise expire on December 31st, in odd numbered years, and all other elective state, county and township officers whose terms of office would otherwise expire in January in the year one thousand nine hundred and six, and members of the general assembly whose successors would otherwise be chosen at the general election in the year one thousand nine hundred and five, are hereby extended one year and until their successors are elected and qualified. The terms of offices of senators whose successors would otherwise be chosen in the year one thousand nine hundred and seven are hereby extended one year and until their successors are elected and qualified. The general assembly shall make such changes in the law governing the time of election and term of office of all other elective officers as shall be necessary to make the time of their election and terms of office conform to this amendment, and shall provide which of the judges of the supreme court shall serve as chief justice. The general assembly shall meet in regular session on the second Monday in January, in the year one thousand nine hundred and six, and also on the second Monday in January, in the year one thousand nine hundred and seven, and biennially thereafter.

That sections thirty-four (34), thirty-five (35) and thirty-six (36) of article three (3) of the constitution of the state of Iowa, be repealed and the following be adopted in lieu thereof:

**SECTION 34.** The senate shall be composed of fifty members to be elected from the several senatorial districts, established by law and at the next session of the general assembly held following the taking of the state and national census, they shall be apportioned among the several counties or districts of the state, according to population as shown by the last preceding census.<sup>40</sup>

**SECTION 35.** The house of representatives shall consist of not more than one hundred and eight members. The ratio of representation shall be determined by dividing the whole number of the population of the state as shown by the last preceding state or national census, by the whole number of counties then existing or organized, but each county shall constitute one representative district and be entitled to one representative, but each county having a population in excess of the ratio number, as herein provided of three fifths or more of such ratio number shall be entitled to one additional representative, but said addition shall extend only to the nine counties having the greatest population.<sup>40</sup>

**SECTION 36.** The general assembly shall, at the first regular session held following the adoption of this amendment, and at each succeeding regular session held next after the taking of such census, fix the ratio of representation, and apportion the additional representatives, as herein before required.<sup>40</sup>

### Amendment of 1908<sup>41</sup>

That there be added to section eighteen (18) of article one (1) of the constitution of the state of Iowa, the following:

"The general assembly, however, may pass, laws permitting the owners of lands to construct drains, ditches, and levees for agriculture, sanitary or mining purposes across the

<sup>39</sup>These amendments were proposed by the General Assembly in 1902; readopted by the General Assembly in 1904; ratified by the voters at the general election on November 8, 1904; and certified adopted on November 29, 1904. — *Laws of Iowa*, 1902, Joint Resolutions Nos. 2 and 5, p. 198, 1904, Joint Resolutions No. 1 and 2, pp. 207, 208.

<sup>40</sup>Sections 34, 35 and 36 were invalidated by a federal court decision in 1963. See footnote 18, p. 502.

<sup>41</sup>This amendment was proposed by the General Assembly in 1906; readopted by the General Assembly in 1907; ratified at the general election on November 3, 1908; and certified adopted on November 23, 1908. — *Laws of Iowa*, 1906, Joint Resolution No. 1, p. 210, 1907, House Joint Resolution No. 2, p. 282.

lands of others, and provide for the organization of drainage districts, vest the proper authorities with power to construct and maintain levees, drains and ditches and to keep in repair all drains, ditches, and levees heretofore constructed under the laws of the state, by special assessments upon the property benefited thereby. The General Assembly may provide by law for the condemnation of such real estate as shall be necessary for the construction and maintenance of such drains, ditches and levees, and prescribe the method of making such condemnation."

#### **Amendment of 1916<sup>42</sup>**

To repeal section seven (7) of article two (2) of the Constitution of Iowa and to adopt in lieu thereof the following, to wit:

Section 7. "The general election for state, district, county and township officers in the year 1916 shall be held in the same month and on the same day as that fixed by the laws of the United States for the election of presidential electors, or of president and vice-president of the United States; and thereafter such election shall be held at such time as the general assembly may by law provide."

#### **Amendment of 1926<sup>43</sup>**

Strike out the word "male" from section four (4) of article three (3) of said constitution, relating to the legislative department.

#### **Amendment of 1928<sup>44</sup>**

That the period (.) at the end of said section thirty-four (34) of article three (3) of the constitution of the state of Iowa be stricken and the following inserted, "but no county shall be entitled to more than one (1) senator."

#### **Amendment of 1936<sup>45</sup>**

Amend Article three (III) by repealing section thirty-three (33) relating to the state census.

#### **Amendment of 1942<sup>46</sup>**

That Article seven (VII) of the constitution of the state of Iowa be amended by adding thereto, as Section eight (8) thereof, the following:

"All motor vehicle registration fees and all licenses and excise taxes on motor vehicle fuel, except cost of administration, shall be used exclusively for the construction, maintenance and supervision of the public highways exclusively within the state or for the payment of bonds issued or to be issued for the construction of such public highways and the payment of interest on such bonds."

<sup>42</sup>This amendment was proposed by the General Assembly in 1913; readopted by the General Assembly in 1915; ratified by the voters at the general election on November 7, 1916; and certified adopted on November 27, 1916. — *Laws of Iowa*, 1913, House Joint Resolution No. 3, p. 422, 1915, Ch. 210, pp. 263, 264.

<sup>43</sup>This amendment was proposed by the General Assembly in 1923; readopted by the General Assembly in 1925; ratified by the voters at the election held on November 2, 1926; and certified adopted on November 26, 1926. *Laws of Iowa*, 1923, Ch. 387, p. 427, 1925, Ch. 282, p. 305.

<sup>44</sup>This amendment was proposed by the General Assembly in 1925; readopted by the General Assembly in 1927; ratified by vote of the people at the election on November 6, 1928, and certified adopted on November 30, 1928. — *Laws of Iowa*, 1925, Ch. 279, p. 302, 1927, Ch. 353, p. 356. This amendment was invalidated by a federal court decision in 1963. See footnote 18, p. 502.

<sup>45</sup>This amendment was proposed by the General Assembly in 1933; readopted by the General Assembly in 1935; ratified by the voters at the election held on November 3, 1936; and certified adopted on January 14, 1937. — *Laws of Iowa*, 1933, Ch. 268, p. 309, 1935, Ch. 223, p. 288.

<sup>46</sup>This amendment was proposed by the General Assembly in 1939; readopted by the General Assembly in 1941; ratified by the voters at the election November 3, 1942, and adoption certified November 24, 1942. — *Laws of Iowa*, 1939, Ch. 307, p. 416, 1941, Ch. 342, p. 340.

### Amendments of 1952<sup>47</sup>

**Amendment 1.** That section four (4) of Article IV of the Constitution of Iowa be amended by adding thereto the following: "If, upon completion of the canvass of votes for Governor and Lieutenant Governor by the General Assembly, it shall appear that the person who received the highest number of votes for Governor has since died, resigned, is unable to qualify, fails to qualify, or for any other reason is unable to assume the duties of the office of Governor for the ensuing term, the powers and duties of the office shall devolve upon the person who received the highest number of votes for Lieutenant Governor until the disability is removed and, upon inauguration, he shall assume the powers and duties of Governor."

**Amendment 2.** That section nineteen (19) of Article IV of the Constitution of the State of Iowa be repealed and the following adopted in lieu thereof: "If there be a vacancy in the office of Governor and the Lieutenant Governor shall by reason of death, impeachment, resignation, removal from office, or other disability become incapable of performing the duties pertaining to the office of Governor, the President pro tempore of the Senate shall act as Governor until the vacancy is filled or the disability removed; and if the President pro tempore of the Senate, for any of the above causes, shall be incapable of performing the duties pertaining to the office of Governor the same shall devolve upon the Speaker of the House of Representatives; and if the Speaker of the House of Representatives, for any of the above causes, shall be incapable of performing the duties of the office of Governor, the Justices of the Supreme Court shall convene the General Assembly by proclamation and the General Assembly shall organize by the election of a President pro tempore by the Senate and a Speaker by the House of Representatives. The General Assembly shall thereupon immediately proceed to the election of Governor and Lieutenant Governor in joint convention."

### Amendment of 1962<sup>48</sup>

Article Five (V) is amended in the following manner:

1. Section four (4) is amended by striking from lines eight (8) and nine (9) of such section the words, "exercise a supervisory" and inserting in lieu thereof the words, "shall exercise a supervisory and administrative."

2. Sections three (3), five (5), nine (9) and eleven (11) are repealed.

3. The following sections are added thereto:

"Section 15. Vacancies in the Supreme Court and District Court shall be filled by appointment by the Governor from lists of nominees submitted by the appropriate judicial nominating commission. Three nominees shall be submitted for each Supreme Court vacancy, and two nominees shall be submitted for each District Court vacancy. If the Governor fails for thirty days to make the appointment, it shall be made from such nominees by the Chief Justice of the Supreme Court.

"Section 16. There shall be a State Judicial Nominating Commission. Such commission shall make nominations to fill vacancies in the Supreme Court. Until July 4, 1973, and thereafter unless otherwise provided by law, the State Judicial Nominating Commission shall be composed and selected as follows: There shall be not less than three nor more than eight appointive members, as provided by law, and an equal number of elective members on such Commission, all of whom shall be electors of the state. The appointive members shall be appointed by the Governor subject to confirmation by the Senate. The elective members shall be elected by the resident members of the bar of the state. The judge of the Supreme Court who is senior in length of service on said court, other than the Chief Justice, shall also be a member of such Commission and shall be its chairman.

<sup>47</sup>These amendments were proposed by the General Assembly in 1949; readopted by the General Assembly in 1951; ratified by the voters at the election November 4, 1952, and adoption certified December 8, 1952. — *Laws of Iowa*, 1949, Ch. 309, p. 397; 1951, Ch. 268, p. 353.

<sup>48</sup>This amendment was proposed by the General Assembly in 1959; readopted by the General Assembly in 1961; ratified by the voters at an election June 4, 1962, and adoption certified June 25, 1962. — *Laws of Iowa*, 1959, Ch. 420, p. 549; 1961, Ch. 343, p. 343.

"There shall be a District Judicial Nominating Commission in each judicial district of the state. Such commissions shall make nominations to fill vacancies in the District Court within their respective districts. Until July 4, 1973, and thereafter unless otherwise provided by law, District Judicial Nominating Commissions shall be composed and selected as follows: There shall be not less than three nor more than six appointive members, as provided by law, and an equal number of elective members, as provided by law, and an equal number of elective members on each such commission, all of whom shall be electors of the district. The appointive members shall be appointed by the Governor. The elective members shall be elected by the resident members of the bar of the district. The district judge of such district who is senior in length of service shall also be a member of such commission and shall be its chairman.

"Due consideration shall be given to area representation in the appointment and election of Judicial Nominating Commission members. Appointive and elective members of Judicial Nominating Commissions shall serve for six year terms, shall be ineligible for a second six year term on the same commission, shall hold no office of profit of the United States or of the state during their terms, shall be chosen without reference to political affiliation, and shall have such other qualifications as may be prescribed by law. As near as may be, the terms of one-third of such members shall expire every two years.

"Section 17. Members of all courts shall have such tenure in office as may be fixed by law, but terms of Supreme Court Judges shall be not less than eight years and terms of District Court Judges shall be not less than six years. Judges shall serve for one year after appointment and until the first day of January following the next judicial election after the expiration of such year. They shall at such judicial election stand for retention in office on a separate ballot which shall submit the question of whether such judge shall be retained in office for the tenure prescribed for such office and when such tenure is a term of years, on their request, they shall, at the judicial election next before the end of each term, stand again for retention on such ballot. Present Supreme Court and District Court Judges, at the expiration of their respective terms, may be retained in office in like manner for the tenure prescribed for such office. The General Assembly shall prescribe the time for holding judicial elections.

"Section 18. Judges of the Supreme Court and District Court shall receive salaries from the state, shall be members of the bar of the state and shall have such other qualifications as may be prescribed by law. Judges of the Supreme Court and District Court shall be ineligible to any other office of the state while serving on said court and for two years thereafter, except that District Judges shall be eligible to the office of Supreme Court Judge. Other judicial officers shall be selected in such manner and shall have such tenure, compensation and other qualification as may be fixed by law. The General Assembly shall prescribe mandatory retirement for Judges of the Supreme Court and District Court at a specified age and shall provide for adequate retirement compensation. Retired judges may be subject to special assignment to temporary judicial duties by the Supreme Court, as provided by law."

#### **Amendment of 1964<sup>49</sup>**

Section three (3) of Article ten (X) of the Constitution of the State of Iowa is repealed and the following adopted in lieu thereof:

Section 3. At the general election to be held in the year one thousand nine hundred and seventy, and in each tenth year thereafter, and also at such times as the General Assembly may, by law, provide, the question, "Shall there be a Convention to revise the Constitution, and propose amendment or amendments to same?" shall be decided by the electors qualified to vote for members of the General Assembly; and in case a majority of the electors so qualified, voting at such election, for and against such proposition, shall decide in favor of a Convention for such purpose, the General Assembly, at its next session, shall provide by law for the election of delegates to such Convention, and for submitting the results of said Con-

<sup>49</sup>This amendment was proposed by the General Assembly in 1961; readopted by the General Assembly in 1963; ratified by the voters at an election November 3, 1964, and adoption certified December 7, 1964. — *Laws of Iowa*. 1961, Ch. 345, p. 347; 1963, Ch. 372, p. 562.

vention to the people, in such manner and at such time as the General Assembly shall provide; and if the people shall approve and ratify such amendment or amendments, by a majority of the electors qualified to vote for members of the General Assembly, voting thereon, such amendment or amendments shall be submitted at the same time, they shall be submitted in such a manner that electors may vote for or against each such amendment separately.

### **Amendment of 1966<sup>50</sup>**

Section twenty-six (26) of Article III is amended by striking from line four (4) the word "fourth" and inserting in lieu thereof the word "first."

## **Amendments of 1968<sup>51</sup>**

### **Amendment 1**

Section two (2) of Article three (III) of the Constitution of the State of Iowa is hereby repealed and the following adopted in lieu thereof:

Section 2. The General Assembly shall meet in session on the second Monday of January of each year. The Governor of the state may convene the General Assembly by proclamation in the interim.

The Iowa Mental Health Authority was designated by the Sixty-first General Assembly as the agency to receive and administer funds available under the Federal Mental Health Act of July 3, 1946, and a Committee on Mental Hygiene was created to establish policies for administering such funds. Seven members serve on the committee because they hold certain positions designated by the statutes; the other eight are appointed by the governor from the memberships of organizations designated in the statutes. Funds are disbursed under supervision of the state board of regents.

### **Amendment 2**

Article three (III), legislative department, Constitution of the State of Iowa is hereby amended by adding the following new section:

Section 38A. Municipal corporations are granted home rule power and authority, not inconsistent with the laws of the General Assembly, to determine their local affairs and government, except that they shall not have power to levy any tax unless expressly authorized by the General Assembly.

The rule or proposition of law that a municipal corporation possesses and can exercise only those powers granted in express words is not a part of the law of this state.

### **Amendment 3**

Section six (6) of Article three (III), section thirty-four (34) of Article three (III) and the 1904 and 1928 amendments thereto, sections thirty-five (35) and thirty-six (36) of Article three (III) and the 1904 amendment to each such section, and section thirty-seven (37) of Article three (III) are hereby repealed and the following adopted in lieu thereof:

Section 6. The number of senators shall total not more than one-half the membership of the house of representatives. Senators shall be classified so that as nearly as possible one-half of the members of the senate shall be elected every two years.

Section 34. The senate shall be composed of not more than fifty and the house of representatives of not more than one hundred members. Senators and representatives shall be elected from districts established by law. Each district so established shall be of compact and contiguous territory. The state shall be apportioned into senatorial and representative

<sup>50</sup>This amendment was proposed by the General Assembly in 1963; readopted by the General Assembly in 1965; ratified by the voters at an election November 8, 1966, the adoption certified November 28, 1966. — *Laws of Iowa*, 1963, Ch. 373, p. 363; 1965, Ch. 480, p. 883.

<sup>51</sup>These amendments were proposed by the General Assembly in 1965, re-adopted by the General Assembly in 1967; ratified by the voters Nov. 5, 1968; proclaimed adopted Dec. 9, 1968. — *Laws of Iowa*, 1965, Ch. 472, p. 877; Ch. 473, p. 877; Ch. 474, p. 879; Ch. 475, p. 879; Ch. 477, p. 880; 1967, Ch. 461, p. 885; Ch. 462, p. 855; Ch. 462, p. 855; Ch. 463, p. 856; Ch. 464, p. 857; Ch. 466, p. 859.

districts on the basis of population. The General Assembly may provide by law for factors in addition to population, not in conflict with the Constitution of the United States, which may be considered in the apportioning of senatorial districts. No law so adopted shall permit the establishment of senatorial districts whereby a majority of the members of the senate shall represent less than forty percent of the population of the state as shown by the most recent United States decennial census.

Section 35. The General Assembly shall in 1971 and in each year immediately following the United States decennial census determine the number of senators and representatives to be elected to the General Assembly and establish senatorial and representative districts. The General Assembly shall complete the apportionment prior to September 1 of the year so required. If the apportionment fails to become law prior to September 15 of such year, the supreme court shall cause the state to be apportioned into senatorial and representative districts to comply with the requirements of the Constitution prior to December 31 of such year. The reapportioning authority shall, where necessary in establishing senatorial districts, shorten the term of any senator prior to completion of the term. Any senator whose term is so terminated shall not be compensated for the uncompleted part of the term.

Section 36. Upon verified application by any qualified elector, the Supreme Court shall review an apportionment plan adopted by the General Assembly which has been enacted into law. Should the Supreme Court determine such plan does not comply with the requirements of the Constitution, the court shall within ninety days adopt or cause to be adopted an apportionment plan which shall so comply. The Supreme Court shall have original jurisdiction of all litigation questioning the apportionment of the General Assembly or any apportionment plan adopted by the General Assembly.

Section 37. When a congressional district is composed of two or more counties it shall not be entirely separated by a county belonging to another district and no county shall be divided in forming a congressional district.

#### **Amendment 4**

Section sixteen (16) of article three (III) of the Constitution of the State of Iowa is hereby amended by adding the following new paragraph at the end thereof:

The Governor may approve appropriation bills in whole or in part, and may disapprove any item of an appropriation bill; and the part approved shall become a law. Any item of an appropriation bill disapproved by the Governor shall be returned, with his objections, to the house in which it originated, or shall be deposited by him in the office of the Secretary of State in the case of an appropriation bill submitted to the Governor for his approval during the last three days of a session of the General Assembly, and the procedure in each case shall be the same as provided for other bills. Any such item of an appropriation bill may be enacted into law notwithstanding the Governor's objections, in the same manner as provided for other bills.

#### **Amendment 5**

Section twenty-five (25) of Article three (III) of the Constitution of the State of Iowa is hereby repealed and the following adopted in lieu thereof:

Section 25. Each member of the General Assembly shall receive such compensation and allowances for expenses as shall be fixed by law but no General Assembly shall have the power to increase compensation and allowances effective prior to the convening of the next General Assembly following the session in which any increase is adopted.

## **Amendments of 1970<sup>52</sup>**

### **Amendment 1**

Article three (III) of the Constitution of the State of Iowa is hereby amended by adding thereto the following new section:

Section 39. In establishing senatorial and representative districts, the state shall be divided into as many senatorial districts as there are members of the senate and into as many representative districts as there are members of the house of representatives. One senator shall be elected from each senatorial district and one representative shall be elected from each representative district.

### **Amendment 2**

Section one (1) of Article two (II) of the Constitution, as amended in eighteen hundred sixty-eight, is hereby repealed and the following is hereby adopted in lieu thereof:

Section 1. Every citizen of the United States of the age of twenty-one years, who shall have been a resident of this State for such a period of time as shall be provided by law and of the country in which he claims his vote for such period of time as shall be provided by law, shall be entitled to vote at all elections which are now or hereafter may be authorized by law. The General Assembly may provide by law for different periods of residence in order to vote for various officers or in order to vote in various elections. The required periods of residence shall not exceed six months in this State and sixty days in the county.

### **Amendment 3**

Section thirteen of Article five of the Constitution of the State of Iowa as amended by Amendment four of the Amendments of eighteen hundred eighty-four is hereby repealed. (Constitutional requirement for County Attorney abolished.)

## **Amendments of 1972**

### **Amendment 1**

Section two of Article four of the Constitution of the State of Iowa is repealed and the following adopted in lieu thereof:

#### **Governor — Election and Term**

Section 2. The Governor shall be elected by the qualified electors at the time and place of voting for members of the General Assembly, and shall hold his office for four years from the time of his installation, and until his successor is elected and qualifies.

Section three of Article four of the Constitution of the State of Iowa is hereby repealed and the following adopted in lieu thereof:

#### **Lieutenant Governor — Returns of Elections**

Section 3. There shall be a Lieutenant Governor who shall hold his office for the same term, and be elected at the same time as the Governor. In voting for Governor and Lieutenant Governor, the electors shall designate for whom they vote as Governor, and for whom as Lieutenant Governor. The returns of every election for Governor, and Lieutenant Governor, shall be sealed up and transmitted to the seat of government of the State, directed to the Speaker of the House of Representatives, who shall open and publish them in the presence of both houses of the General Assembly.

Section fifteen of Article four of the Constitution of the State of Iowa is hereby repealed and the following adopted in lieu thereof:

---

<sup>52</sup>These amendments were proposed by the General Assembly in 1967; readopted by the General Assembly in 1996; ratified by the voters in 1970; and proclaimed adopted in 1970. — *Laws of Iowa*, 1967, Ch. 467, p. 859; Ch. 465, p. 858; Ch. 468, p. 860; 1969, Ch. 325, p. 499; Ch. 326, p. 499; Ch. 327, p. 500.

### **Terms — Compensation of Lieutenant Governor**

Section 15. The official term of the Governor, and Lieutenant Governor, shall commence on the second Monday of January next after their election, and continue until their successors are elected and qualify. The Lieutenant Governor, while acting as Governor, shall receive the same compensation as provided for Governor; and while presiding in the Senate, and between sessions such compensation and expenses as provided by law.

Section twenty-two of Article four of the Constitution of the State of Iowa is repealed and the following adopted in lieu thereof:

#### **Secretary — Auditor — Treasurer**

Section 22. A Secretary of State, an Auditor of State and a Treasurer of State shall be elected by the qualified electors at the same time that the governor is elected and for a four-year term commencing on the first day of January next after their election, and they shall perform such duties as may be provided by law.

Section twelve of Article five of the Constitution of the State of Iowa is repealed and the following adopted in lieu thereof:

#### **Attorney General**

Section 12. The General Assembly shall provide, by law, for the election of an Attorney General by the people whose term of office shall be four years, and until his successor is elected and qualifies.

#### **Amendment 2**

Article five, Constitution of the State of Iowa, is hereby amended by adding thereto the following new section:

#### **Retirement and Discipline of Judges**

In addition to the legislative power of impeachment of judges as set forth in Article three, sections nineteen and twenty of the Constitution, the Supreme Court shall have power to retire judges for disability and to discipline or remove them for good cause, upon application by a commission on judicial qualifications. The General Assembly shall provide by law for the implementation of this section.

#### **Amendment 3**

Section twenty-eight of Article three of the Constitution of the State of Iowa is hereby repealed. (Lottery prohibition.)

## **Amendments of 1974**

#### **Amendment 1**

Section four, subdivision two, entitled "School Funds and School Lands," of Article nine of the Constitution of the State of Iowa is hereby repealed.

Section four of Article twelve of the Constitution of the State of Iowa is hereby repealed.

#### **Amendment 2**

Section two of Article three of the Constitution of the State of Iowa, as amended by amendment number one of the Amendments of 1968 to the Constitution of the State Of Iowa, is repealed and the following adopted in lieu thereof:

The General Assembly shall meet in session on the second Monday of January of each year. Upon the written request to the presiding officer of each House of the General Assembly by two thirds of the members of each House, the General Assembly shall convene in special session. The Governor of the state may convene the General Assembly by proclamation in the interim.





## **General Information**

- **Official Dates**
- **County Statistics**
- **1970 Census**
- **Party State Central Committees**
- **Veterans' Organizations**
- **Veterans' Employment Service**
- **Boys State and Girls State**
- **Wildlife Refuges, Hunting and Fishing Areas**

## Calendar of Official Dates

Chapter 33 of the 1973 Code of Iowa, as amended, provides that the following are legal public holidays:

New Year's Day .....	January 1
Lincoln's Birthday.....	February 12
Washington's Birthday.....	Third Monday in February
Memorial Day .....	Last Monday in May
Independence Day .....	July 4
Labor Day .....	First Monday in September
Veterans Day .....	November 11
Thanksgiving Day.....	Fourth Thursday in November
Christmas Day .....	December 25

### Special Observance Days

Bird Day — March 21.

\*Arbor Day — The last Friday in April.

\*Mother's Day — The second Sunday in May.

Flag Day — June 14, anniversary of adoption of the United States flag by the Continental Congress at Philadelphia, 1777.

\*Independence Sunday — The Sunday preceding the Fourth of July.

Herbert Hoover Day — The Sunday nearest August 10.

\*Columbus Day — October 12.

\*Youth Honor Day — October 31.

\*By Proclamation of Governor.

### Filing Nomination Papers

State and National — For United States senator, representatives in congress, and all elective state offices, to be filed in the office of the secretary of state not more than 85 nor less than 67 days at 5 p.m. prior to the date set for holding the primary election. (C., '71, 43.11.)

County — For all elective county offices, to be filed in the office of the county auditor at least 55 days prior to the date fixed for holding the primary election. (C., '71, 43.11.)

Township or Precinct — For elective offices of a subdivision of a county to be filed with the county auditor 55 days at 5 p.m. prior to the primary. (C., '71, 43.21.)

Cities and Towns — For elective offices in all cities and towns to be filed at least not more than 65 days nor less than 40 days at 5 p.m. prior to primary election. (C., '71, 363.11.) Or smaller cities and towns may provide by ordinance for nonparty nominations, or nominations by petition, as provided by chapters 44 and 45 of the code.

School — For all elective offices in each independent city, Iowa or consolidated district, shall be filed with the secretary of the school board not earlier than 65 or less then 40 days at 5 p.m. before the election. (C., '71, 277.4.)

### Primary Election Dates

Municipal — The primary election in all cities and towns on the second Tuesday prior to the regular election. (C., '71, 363.17.)

General — The primary election shall be held the first Tuesday after the first Monday in June in each even-numbered year. (C., '71, 43.7.)

### Election Dates

Cities and Towns — Regular city and town elections shall be held biennially on the first Tuesday after the first Monday in November of odd-numbered years. (C., '71, 363.8.)

School — The regular school election shall be held annually on the second Tuesday in September. (H.F. 745.)

## OFFICIAL DATES

**General** — The general election for state, district, county and township officers shall be held on the first Tuesday next after the first Monday in November of each even-numbered year. (C., '71, 39.1.)

**Political Convention Dates**

**County** — Each county shall hold its own county convention and such conventions shall be held either preceding or following the primary election but no later than ten days following the primary election and shall to be held on the same day throughout the state. (C., '71, 43.4.)

**District** — Each district shall hold a district convention, etc. (C., '71, 43.101.)

**State** — Each political party shall hold a state convention either preceding or following the primary election. The state central committee of each political party shall designate the time and place of the state convention. (C., '71, 43.107.)

**Presidential or Special** — Precinct caucuses, county conventions and state conventions of each political party are held in the years presidents are elected and usually during the months of March and April on call of the state chairmen of the political parties.

**Election of State Officials**

Each four years in Iowa, beginning in 1974, the people elect their governor, lieutenant governor, secretary of state, auditor of state, treasurer of state, secretary of agriculture and attorney general.

State commerce commissioners were elective officials until 1959 when the Fifty-eighth General Assembly enacted legislation providing for their appointment by the governor, beginning in 1963. The superintendent of public instruction is named by the State Board of Public Instruction.

Justices of the supreme court and judges of the district court are appointed by the governor from lists of nominees presented by judicial nominating commissions. This system of appointing judges was provided by an amendment to the state constitution approved by the people at an election in 1962.

Members of the senate are elected for four years; house members for two years.

**Terms of County Officers**

\*Elected county officers are the clerk of court, auditor and sheriff, elected in 1968 for four-year terms; the treasurer and recorder, elected in 1970 for four-year terms; the county attorney, elected in 1970 for a two-year term; and the county supervisors, elected for four-year terms which overlap. Elections are held in even-numbered years.

**Election of Federal Officials**

Federal elections occur each four years, on the first Tuesday of the first Monday in November in 1968, 1972, and so on. The constitution provides that the only elected federal officials are the President, vice-president, U.S. senators and U.S. representatives. All other officers are appointive — practically all by the President. U.S. senators serve a term of six years; house members serve terms of two years, being elected in even-numbered years.

\*Elected in each county at the general election in 1976 for four-year terms: the clerk of court, auditor, and sheriff; elected in 1974 for four-year terms: the treasurer, recorder, and county attorney.

## Statistical Information of Iowa Counties

1970 Population of Iowa — 2,825,041  
Total Voting Precincts in 1970 — 2,524

Auto License No.	County	1970 Population	County Seat and 1970 Population	Area in Square Miles	No. of voting Precincts 1970	Congressional District	Judicial District	Senatorial District	
1	Adair	9,487	Greenfield	2,212	569	20	7	5	12
2	Adams	6,322	Corning	2,095	426	15	7	3	5
3	Allamakee	14,968	Waukon	3,383	639	21	2	13	38
4	Appanoose	15,007	Centerville	6,531	523	28	4	2	3
5	Audubon	9,595	Audubon	2,907	448	13	7	15	21
6	Benton	22,885	Vinton	4,845	718	26	4	17	25
7	Black Hawk	132,916	Waterloo	75,533	567	74	3	10	32
8	Boone	26,470	Boone	12,468	573	22	5	11	28
9	Bremer	22,737	Waverly	7,205	439	20	3	12	40
10	Buchanan	21,783	Independence	5,910	569	23	2	10	31
11	Buena Vista	20,693	Storm Lake	8,591	573	25	6	14	46
12	Butler	16,953	Allison	1,071	582	17	3	12	41
13	Calhoun	14,287	Rockwell City	2,396	572	20	6	16	36
14	Carroll	22,912	Carroll	8,716	574	24	7	16	29
15	Cass	17,007	Atlantic	7,306	559	23	7	15	12
16	Cedar	17,655	Tipton	2,877	585	20	1	8	14
17	Cerro Gordo	49,335	Mason City	30,491	576	30	3	12	42
18	Cherokee	17,269	Cherokee	7,272	573	21	6	18	47
19	Chickasaw	14,989	New Hampton	3,621	505	15	3	13	40
20	Clarke	7,581	Osceola	3,124	429	15	4	3	4
21	Clay	18,464	Spencer	19,278	571	22	6	14	46
22	Clayton	20,806	Elkader	1,592	778	25	2	13	38
23	Clinton	56,749	Clinton	34,719	695	36	2	7	16
24	Crawford	19,116	Denison	5,882	716	28	7	16	29
25	Dallas	26,085	Adel	2,419	597	23	7	5	21
26	Davis	8,207	Bloomfield	2,718	509	18	4	2	2
27	Decatur	9,737	Leon	2,142	530	22	4	3	4
28	Delaware	18,770	Manchester	4,841	573	21	2	13	31
29	Des Moines	46,982	Burlington	32,366	409	30	1	1	7
30	Dickinson	12,565	Spirit Lake	3,014	376	13	6	14	48
31	Dubuque	90,609	Dubuque	62,309	608	38	2	13	30
32	Emmet	14,009	Estherville	8,108	395	17	6	14	45
33	Fayette	26,898	West Union	2,624	728	28	2	13	39
34	Floyd	19,860	Charles City	9,268	503	16	3	12	41
35	Franklin	13,255	Hampton	4,376	586	22	3	11	33
36	Fremont	9,282	Sidney	1,061	523	18	7	15	6
37	Greene	12,716	Jefferson	4,735	569	20	7	16	28
38	Grundy	14,119	Grundy Center	2,712	501	18	3	10	33
39	Guthrie	12,243	Guthrie Center	1,834	596	19	7	5	21
40	Hamilton	18,383	Webster City	8,488	577	22	3	11	34
41	Hancock	13,330	Garner	2,217	570	16	3	12	43
42	Hardin	22,248	Eldora	3,223	574	19	3	11	33
43	Harrison	16,240	Logan	1,526	695	26	7	15	22
44	Henry	18,114	Mount Pleasant	7,007	440	19	1	1	8
45	Howard	11,442	Cresco	3,927	471	19	3	13	40
46	Humboldt	12,519	Dakota City	746	435	17	6	14	44
47	Ida	9,283	Ida Grove	2,261	431	12	6	16	36
48	Iowa	15,419	Marengo	2,235	584	22	1	8	18
49	Jackson	20,839	Maquoketa	5,677	644	25	2	7	23
50	Jasper	35,425	Newton	15,819	736	31	4	6	19
51	Jefferson	15,774	Fairfield	8,715	436	19	1	2	2
52	Johnson	72,127	Iowa City	46,850	617	45	1	8	17
53	Jones	19,868	Anamosa	4,389	585	28	2	8	23
54	Keokuk	13,943	Signourney	2,319	579	26	4	6	10
55	Kossuth	22,937	Algona	6,032	979	35	6	14	44
56	Lee	42,996	Fort Madison	13,996	522	29	1	1	1
57	Linn	163,213	Cedar Rapids	110,642	713	67	2	8	24
58	Louisia	10,682	Wapello	1,873	403	17	1	1	8
59	Lucas	10,163	Chariton	5,009	433	15	4	2	3
60	Lyon	13,340	Rock Rapids	2,632	588	21	6	18	49
61	Madison	11,558	Winterset	3,654	565	18	7	5	12
62	Mahaska	22,177	Oskaloosa	11,224	572	27	4	6	10
63	Marion	26,352	Knoxville	7,755	568	27	4	5	11
64	Marshall	41,076	Marshalltown	26,219	574	23	4	17	26
65	Mills	11,823	Glenwood	4,195	446	17	7	15	6
66	Mitchell	13,108	Osage	3,815	467	20	3	12	41
67	Monona	12,069	Onawa	3,154	697	26	7	4	22
68	Monroe	9,357	Albia	4,151	435	18	4	2	3

Statistical Information of Iowa Counties (Cont'd.)

Auto License No.	County	1970 Population	County Seat and 1970 Population	Area in Square Miles	No. of voting Precincts 1970	Congressional District	Judicial District	Senatorial District
69	Montgomery	12,781	Red Oak	422	18	7	15	5
70	Muscatine	37,181	Muscatine	439	19	1	7	14
71	O'Brien	17,522	Pringhar	575	19	6	18	48
72	Osceola	8,555	Sibley	397	13	6	18	48
73	Page	18,507	Clarinda	535	27	7	15	6
74	Palo Alto	13,289	Emmetsburg	561	19	6	14	45
75	Plymouth	24,372	LeMars	863	30	6	18	47
76	Pocahontas	12,729	Pocahontas	580	18	6	14	45
77	Polk	286,101	Des Moines	594	142	5	9	20
78	Pottawattamie	86,991	Council Bluffs	964	57	7	15	13
79	Poweshick	18,803	Montezuma	589	21	4	6	18
80	Ringgold	6,373	Mount Ayr	538	19	4	3	4
81	Sac	15,573	Sac City	578	20	6	16	36
82	Scott	142,687	Davenport	453	55	1	7	15
83	Shelby	15,528	Harlan	587	24	7	15	22
84	Sioux	27,996	Orange City	766	28	6	18	49
85	Story	62,783	Nevada	568	33	5	11	27
86	Tama	20,147	Toledo	720	25	4	17	25
87	Taylor	8,790	Bedford	528	19	7	3	5
88	Union	13,557	Creston	426	17	4	3	5
89	Van Buren	8,643	Keosauqua	487	19	1	2	2
90	Wapello	42,149	Ottumwa	437	32	4	2	9
91	Warren	27,432	Indianola	572	21	4	5	11
92	Washington	18,967	Washington	568	21	1	6	8
93	Wayne	8,405	Corydon	532	20	4	3	4
94	Webster	48,391	Fort Dodge	718	33	5	11	35
95	Winnebago	12,990	Forest City	401	16	3	12	43
96	Winneshiek	21,758	Decorah	688	27	2	13	39
97	Woodbury	103,052	Sioux City	871	59	6	4	37
98	Worth	8,984	Northwood	400	12	3	12	43
99	Wright	17,294	Clarion	577	29	3	11	34

## Population of Iowa: 1840 to 1970

(A minus sign (-) denotes decrease)

Census Year	Increase over		
	preceding census		
	Population	Number	Percent
1970	12,825,041	67,504	2.4
1960	2,757,537	136,464	5.2
1950	2,621,073	82,805	3.3
1940	2,538,268	67,328	2.7
1930	2,470,939	66,918	2.8
1920	2,404,021	179,250	8.1
1910	2,224,771	-7,082	-0.3
1900	2,231,853	319,556	16.7
1890	1,912,297	287,682	17.7
1880	1,624,615	430,595	36.1
1870	1,194,020	519,107	76.9
1860	674,913	482,699	251.1
1850	192,214	149,102	345.8
1840	243,112	.....	.....

<sup>1</sup>The corrected 1970 population count for the state is 2,825,041. The detailed distributions shown in this report have not been revised to reflect this correction because the errors were discovered after the tabulations were made. Further information will be provided in the PC (1)A final report for this state.

<sup>2</sup>Includes population of area now constituting that part of Minnesota lying west of the Mississippi River and a line drawn from its source northward to the Canadian boundary. This area formed a part of Iowa Territory in 1840.

# Iowa Population Figures — 1970 Census

Population of Places: 1970 and 1960

## All Incorporated Places

### Unincorporated Places of 1,000 or More

Place	County	1970	1960	Place	County	1970	1960
Ackley	Franklin, Hardin	1,794	1,731	Beaver	Boone	113	115
Ackworth	Warren	111	77	Bedford	Taylor	1,733	1,807
Adair	Adair, Guthrie	750	742	Belle Plaine	Benton	2,810	2,923
Adel	Dallas	2,419	2,060	Bellevue	Jackson	2,336	2,181
Afton	Union	823	773	Belmond	Wright	2,358	2,506
Agency	Wapello	610	702	Bennett	Cedar	385	374
Ainsworth	Washington	455	371	Benton	Ringgold	46	84
Akron	Plymouth	1,324	1,351	Berkley	Boone	56	58
Albert City	Buena Vista	683	722	Bernard	Dubuque	148	173
Albia	Monroe	4,151	4,582	Bertram	Linn	177	170
Albion	Marshall	772	588	Bettendorf	Scott	22,126	11,534
Alburnett	Linn	418	341	Bevington	Madison		
Alden	Hardin	876	838		Warren	54	55
Alexander	Franklin	249	294	Birmingham	Van Buren	452	441
Algona	Kossuth	6,032	5,702	Blairsburg	Hamilton	287	287
Allerton	Wayne	643	692	Blairstown	Benton	612	583
Allison	Butler	1,071	952	Blakesburg	Wapello	403	401
Alta	Buena Vista	1,717	1,393	Blanchard	Page	139	174
Alta Vista	Chickasaw	283	276	Blencoe	Monona	255	285
Alton	Sioux	1,018	1,048	Blockton	Taylor	273	343
Altoona	Polk	2,883	1,458	Bloomfield	Davis	2,718	2,771
Alvord	Lyon	204	238	Blue Grass	Scott	1,032	568
Ames	Story	39,505	27,003	Bode	Humboldt	372	430
Anamosa	Jones	4,389	4,616	Bonaparte	Van Buren	517	574
Andover	Clinton	90	91	Bondurant	Polk	462	389
Andrew	Jackson	335	349	Bone	Boone	12,468	12,468
Anita	Cass	1,101	1,233	Bouton	Dallas	160	145
Ankeny	Polk	9,151	2,964	Boxholm	Boone	242	250
Anthony	Woodbury	711	681	Boyd	Sioux	670	562
Aplington	Butler	936	840	Braddyville	Page	207	176
Arcadia	Carroll	414	437	Bradgate	Humboldt	130	166
Archer	O'Brien	134	209	Brandon	Buchanan	432	322
Aredale	Butler	126	153	Brayton	Audubon	151	225
Arion	Crawford	199	201	Breda	Carroll	518	543
Arispe	Union	93	125	Bridgewater	Adair	188	225
Arlington	Fayette	481	614	Brighton	Washington	632	724
Armstrong	Emmet	1,061	958	Bristow	Butler	230	268
Arnolds Park	Dickinson	970	953	Britt	Hancock	2,069	2,042
Arthur	Ida	273	265	Bronson	Woodbury	193	—
Asbury	Dubuque	410	71	Brooklyn	Poweshiek	1,410	1,415
Ashton	Osceola	483	615	Brunsville	Plymouth	125	128
Aspinwall	Crawford	81	95	Buckeye	Hardin	143	190
Atalissa	Muscatine	244	212	Buck Grove	Crawford	41	40
Atalstean	Taylor	65	75	Buffalo Center			
					Winnebago	1,118	1,140
Atkins	Benton	581	527		Scott	1,513	1,068
Atlantic	Cass	7,306	6,890	Buffalo	Des Moines	32,366	32,430
Auburn	Sac	329	367	Burlington	Kossuth	608	620
Audubon	Audubon	2,907	2,928	Burt	Marion	496	557
Aurelia	Cherokee	1,065	904	Bussey	Clinton	396	435
Aurora	Buchanan	229	223	Calamus	Callendar	421	358
Avoca	Pottawattamie	1,535	1,540	Calmar	Winneshiek	1,008	954
Ayrshire	Palo Alto	243	298	Calumet	O'Brien	219	225
Badger	Webster	465	340	Camanche	Clinton	3,470	2,225
Bagley	Guthrie	365	406	Cambridge	Story	661	587
Baldwin	Jackson	172	228	Cantril	Van Buren	258	299
Balltown	Dubuque	79	43	Carbon	Adams	135	162
Bancroft	Kossuth	1,103	1,000	Carlisle	Warren	2,246	1,317
Bankston	Dubuque	28	36	Carpenter	Mitchell	122	177
Barnes City	Mahaska			Carroll	Carroll	8,716	7,682
	Poweshiek	238	273	Carson	Pottawattamie	756	583
Barnum	Webster	147	154	Carter Lake	Pottawattamie	3,268	2,267
Bassett	Chickasaw	152	130	Cascade	Dubuque, Jones	1,744	1,601
Batavia	Jefferson	525	533	Casey	Adair, Guthrie	561	589
Battle Creek	Ida	837	786	Castalia	Winneshiek	210	216
Baxter	Jasper	788	681	Castana	Monona	211	230
Bayard	Guthrie	628	597	Cedar Falls	Black Hawk	29,597	21,195
Beaconsfield	Ringgold	48	71	Cedar Rapids	Linn	110,642	92,035
Beacon	Mahaska	338	718	Center Jct.	Jones	172	201
Beaman	Grundy	222	247	Center Point	Linn	1,456	1,236

1970 CENSUS

383

Place	County	1970	1960	Place	County	1970	1960
Centerville	Appanoose	6,531	6,629	Decorah	Winneshiek	7,458	6,435
Central City	Linn	1,116	1,087	Dedham	Carroll	325	322
Centralia	Dubuque	105	85	Deep River	Poweshiek	323	329
Chariton	Lucas	5,009	5,042	Defiance	Shelby	392	386
Charles City	Floyd	9,268	9,964	Delaware	Delaware	153	167
Charlotte	Clinton	444	417	Delhi	Delaware	527	464
Charter Oak	Crawford	715	665	Delmar	Clinton	599	556
Chatsworth	Sioux	90	84	Deloit	Crawford	279	222
Chelsea	Tama	381	453	Delphos	Ringgold	35	48
Cherokee	Cherokee	7,272	7,724	Delta	Keokuk	475	514
Chester	Howard	185	211	Denison	Crawford	6,213	4,930
Chillicothe	Wapello	126	148	Denver	Bremer	1,169	831
Churdan	Greene	598	586	Derby	Lucas	161	151
Cincinnati	Appanoose	570	583	Des Moines	Polk	200,587	208,982
Clare	Webster	249	245	De Soto	Dallas	369	273
Clarence	Cedar	915	859	DeWitt	Clinton	3,647	3,224
Clarinda	Page	5,420	5,901	Dexter	Dallas	652	670
Clarion	Wright	2,972	3,232	Diagonal	Ringgold	327	443
Clarksville	Butler	1,360	1,328	Dickens	Clay	240	241
Clayton	Clayton	113	130	Dike	Grundy	794	630
Clearfield	Ringgold, Taylor	430	504	Dixon	Scott	276	280
Clear Lake	Cerro Gordo	6,430	6,158	Dolliver	Emmet	95	122
Claghorn	Cherokee	274	228	Donahue	Scott	216	133
Clemons	Marshall	178	198	Donnan	Fayette	18	32
Clermont	Fayette	582	570	Donnellson	Lee	798	709
Clinton	Clinton	34,719	33,589	Doon	Lyon	437	436
Cilo	Wayne	113	120	Dougherty	Cerro Gordo	133	177
Cliva	Polk	3,005	752	Dow City	Crawford	571	531
Clutier	Tama	275	292	Dows	Franklin, Wright	777	882
Coburg	Montgomery	36	54	Drakesville	Davis	163	197
Coggon	Linn	656	672	Dubuque	Dubuque	62,309	56,606
Coin	Page	294	346	Dumont	Butler	724	719
Colesburg	Delaware	379	365	Duncombe	Webster	418	355
Colfax	Jasper	2,293	2,331	Dundee	Delaware	166	185
College Springs	Page	295	290	Dunkerton	Black Hawk	563	507
Collins	Story	404	435	Dunlap	Harrison	1,292	1,254
Colo	Story	606	574	Durango	Dubuque	55	37
Columbus City	Louisa	312	327	Durant	Cedar, Musca-		
Columbus Jct.	Louisa	1,205	1,016		tine, Scott	1,472	1,266
Colwell	Floyd	100	119	Dyersville	Delaware		
Conesville	Muscataine	295	248		Dubuque	3,437	2,818
Conrad	Grundy	932	799	Dysart	Tama	1,251	1,197
Conway	Taylor	91	82	Eagle Grove	Wright	4,489	4,381
Coon Rapids	Carroll	1,381	1,560	Earlham	Madison	974	788
Coppock	Henry, Jefferson,			Earling	Shelby	573	431
	Washington	58	61	Earlville	Delaware	751	668
Coraville	Johnson	6,130	2,357	Early	Sac	727	824
Corning	Adams	2,085	2,041	East Peru	Madison	184	173
Correctionville	Woodbury	870	912	Eddyville	Mahaska,		
Corwith	Hancock	407	488		Monroe,		
Corydon	Wayne	1,745	1,687		Wapello	945	1,014
Cottier	Louisa	55	52	Edgewood	Clayton		
Coulter	Franklin	262	315		Delaware	786	767
Council Bluffs	Pottawattamie	60,348	55,641	Elberon	Tama	203	211
Craig	Plymouth	98	117	Eldon	Wapello	1,319	1,386
Crawfordsville	Washington	289	317	Eldora	Hardin	3,223	3,225
Crescent	Pottawattamie	284	296	Eldridge	Scott	1,535	583
Cresco	Howard	3,927	3,809	Elgin	Fayette	613	644
Creston	Union	8,234	6,667	Elkader	Clayton	1,592	1,526
Cromwell	Union	169	138	Elkhart	Polk	269	260
Crystal Lake	Hancock	276	267	Elk Horn	Shelby	667	679
Cumberland	Cass	385	425	Elkport	Clayton	87	100
Cumming	Warren	189	148	Eik Run Hts.	Black Hawk	1,175	1,124
Curlw	Palo Alto	95	134	Elliott	Montgomery	423	459
Cushing	Woodbury	204	261	Ellston	Ringgold	76	116
Cylinder	Palo Alto	133	161	Ellsworth	Hamilton	443	493
Dakota City	Humboldt	746	706	Elma	Howard	601	706
Dallas Center	Dallas	1,128	1,083	Ely	Linn	275	226
Dallas	Marion	438	392	Emerson	Mills	484	521
Dana	Greene	118	123	Emmetsburg	Palo Alto	4,150	3,887
Danbury	Woodbury	527	510	Epworth	Dubuque	1,132	698
Danville	Des Moines	948	579	Essex	Page	770	767
Davenport	Scott	88,469	88,981	Estherville	Emmet	8,108	7,927
Urban	Urban	97,593	(NA)	Evansdale	Black Hawk	5,038	5,738
Rural		876	(NA)	Everly	Clay	699	668
Davis City	Decatur	301	346	Exira	Audubon	966	1,111
Dawson	Dallas	232	257	Exline	Appanoose	224	223
Dayton	Webster	909	820	Fairbank	Buchanan,		
Decatur City	Decatur	198	203		Fayette	810	850



Place	County	1970	1960	Place	County	1970	1960
Fairfax	Linn	635	528	Hancock	Pottawattamie	228	252
Fairfield	Jefferson	8,715	8,054	Hanlontown	Worth	182	193
Farley	Dubuque	1,096	920	Hansell	Franklin	124	168
Farmersburg	Clayton	232	250	Harcourt	Webster	305	268
Farmington	Van Buren	800	902	Hardy	Humboldt	73	110
Farnhamville	Calhoun	393	409	Harlan	Shelby	5,049	4,350
Farragut	Fremont	521	495	Harper	Keokuk	173	177
Fayette	Fayette	1,947	1,597	Harpers Ferry	Allamakee	227	211
Fenton	Kossuth	403	440	Harris	Osceola	195	258
Ferguson	Marshall	203	186	Hartford	Warren	582	271
Fertile	Worth	394	386	Hartley	O'Brien	1,694	1,738
Floris	Davis	145	187	Hartwick	Poweshiek	101	126
Floyd	Floyd	380	401	Harvey	Marion	217	270
Fonda	Pocahontas	980	1,026	Hastings	Mills	229	260
Fontanelle	Adair	752	729	Havelock	Pocahontas	248	289
Forest City	Hancock, Winneshiek	3,841	2,930	Haverhill	Marshall	160	—
Fort Atkinson	Winneshiek	339	353	Hawarden	Sioux	2,789	2,544
Fort Dodge	Webster	31,263	28,399	Hawkeye	Fayette	529	516
Fort Madison	Lee	13,996	15,247	Hayesville	Keokuk	93	122
Fostoria	Clay	219	167	Hazelton	Buchanan	626	665
Franklin	Lee	111	174	Hedrick	Keokuk	790	762
Fraser	Boone	143	134	Henderson	Mills	211	191
Fredericksburg	Chickasaw	912	797	Hepburn	Page	38	49
Frederika	Bremer	190	249	Hiawatha	Linn	2,416	1,336
Fredonia	Louisa	168	147	Hillsboro	Henry	252	218
Fremont	Mahaska	480	461	Hills	Johnson	507	310
Galt	Wright	50	75	Hinton	Plymouth	488	403
Galva	Ida	412	489	Holland	Grundy	258	264
Garber	Clayton	148	148	Holstein	Ida	1,445	1,413
Garden Grove	Decatur	285	335	Holy Cross	Dubuque	290	157
Garnaville	Clayton	634	662	Hopkinton	Delaware	800	768
Garner	Hancock	2,217	1,990	Hornick	Woodbury	250	275
Garrison	Benton	383	421	Hospers	Sioux	646	600
Garwin	Tama	563	548	Houghton	Lee	119	—
Geneva	Franklin	201	219	Hubbard	Hardin	846	806
George	Lyon	1,194	1,200	Hudson	Black Hawk	1,535	1,085
Gibson	Keokuk	80	77	Hull	Sioux	1,523	1,280
Gilbert	Story	521	318	Humboldt	Humboldt	4,665	4,031
Gilbertville	Black Hawk	655	533	Humeston	Wayne	673	638
Gilman	Marshall	513	481	Hurstville	Jackson	88	105
Gilmore City	Humboldt, Pocahontas	766	686	Huxley	Story	937	486
Gladbrook	Tama	961	949	Ida Grove	Ida	2,261	2,265
Glenwood	Mills	4,421	4,783	Imogene	Fremont	192	264
Gidden	Carroll	964	993	Independence	Buchanan	5,910	5,498
Goldfield	Wright	722	682	Indianota	Warren	8,976	7,062
Goodell	Hancock	218	231	Inwood	Lyon	644	638
Goose Lake	Clinton	218	191	Ionia	Chickasaw	270	265
Gowrie	Webster	1,225	1,127	Iowa City	Johnson	46,850	33,443
Graettinger	Palo Alto	807	879	Iowa Falls	Hardin	5,454	5,565
Grafton	Worth	254	273	Ireton	Sioux	582	510
Graf	Dubuque	70	47	Irwin	Shelby	446	425
Grand Jct.	Greene	967	949	Jackson Jct.	Winneshiek	106	89
Grand Mound	Clinton	627	565	Jamaica	Guthrie	271	256
Grand River	Decatur	211	284	Janesville	Black Hawk, Bremer	741	648
Grandview	Louisa	357	300	Jefferson	Greene	4,735	4,570
Granger	Dallas	661	468	Jesup	Buchanan	1,662	1,488
Grant	Montgomery	152	180	Jewell	Hamilton	1,152	1,113
Granville	Sioux	383	361	Johnston	Polk	2,236	—
Gravity	Taylor	286	275	Joice	Worth	201	231
Gray	Audubon	145	162	Joiley	Calhoun	112	120
Greeley	Delaware	323	369	Kalona	Washington	1,488	1,235
Greene	Butler	1,363	1,427	Kamrar	Hamilton	243	268
Greenfield	Adair	2,212	2,243	Kanawha	Hancock	808	735
Green Island	Jackson	112	97	Kellerton	Ringgold	299	341
Greenville	Clay	117	173	Kelley	Story	235	239
Grimes	Polk	834	697	Kellogg	Jasper	607	623
Ginnell	Poweshiek	8,402	7,367	Kensett	Worth	361	409
Griswold	Cass	1,181	1,207	Kent	Union	86	94
Grundy Center	Grundy	2,712	2,403	Keokuk	Lee	14,631	16,316
Gruver	Emmet	135	140	Keasauqua	Van Buren	1,018	1,023
Guernsey	Poweshiek	94	108	Keota	Keokuk	1,112	1,096
Guthrie Center	Guthrie	1,834	2,071	Keoswick	Keokuk	257	265
Guttenberg	Clayton	2,177	2,067	Keystone	Benton	549	522
Halbur	Carroll	235	214	Kimballton	Audubon	343	380
Hamburg	Fremont	1,649	1,647	Kingsley	Plymouth	1,087	1,044
Hamilton	Marion	186	197	Kinross	Keokuk	98	103
Hampton	Franklin	4,376	4,501	Kirkman	Shelby	72	92

Place	County	1970	1960	Place	County	1970	1960
Kirkville	Wapello	222	203	Madrid	Boone	2,448	2,286
Kiron	Crawford	275	271	Magnolia	Harrison	206	215
Klemme	Hancock	533	615	Malcom	Powershiek	388	416
Krierim	Calhoun	131	153	Maillard	Palo Alto	384	431
Knoxville	Marion	7,755	7,817	Maloy	Ringgold	45	68
Lacona	Warren	424	396	Malvern	Mills	1,158	1,193
Ladora	Iowa	321	307	Manchester	Delaware	4,641	4,402
Lake City	Calhoun	1,910	2,114	Manilla	Crawford	943	939
Lake Mills	Winnnebago	2,124	1,758	Manly	Worth	1,294	1,425
Lake Park	Dickinson	918	952	Manning	Carroll	1,656	1,676
Lakeside	Buena Vista	353	306	Manson	Calhoun	1,993	1,789
Lake View	Sac	1,249	1,185	Mapleton	Monona	1,647	1,686
Lakota	Kossuth	385	459	Maquoketa	Jackson	5,677	5,909
Lamb Grove	Jasper	239	234	Marathon	Buena Vista	447	516
Lamoni	Decatur	2,540	2,173	Marble Rock	Floyd	461	442
Lamont	Buchanan	486	554	Marcus	Cherokee	1,272	1,307
La Motte	Jackson	326	323	Marengo	Iowa	2,235	2,264
Lanesboro	Carroll	203	258	Marion	Linn	18,028	10,882
Lansing	Allamakee	1,227	1,325	Marne	Cass	187	205
La Porte City	Black Hawk	2,256	1,953	Marquette	Clayton	509	572
Larchwood	Lyon	611	531	Marshalltown	Marshall	26,219	22,521
Larrabee	Cherokee	167	167	Martelle	Jones	341	247
Latimer	Franklin	393	445	Matensdale	Warren	306	316
Laurel	Marshall	245	223	Martinsburg	Keokuk	140	172
Laurens	Pocahontas	1,782	1,799	Marysville	Marion	91	113
Lawler	Chickasaw	513	532	Mason City	Cerro Gordo	31,951	30,842
Lawton	Woodbury	406	324	Masonville	Delaware	147	168
Le Claire	Scott	2,520	1,546	Massena	Cass	433	456
Ledyard	Kossuth	240	289	Matlock	Sioux	89	103
Le Grand	Marshall	565	465	Maurice	Sioux	266	237
Lehigh	Webster	739	846	Maxwell	Story	758	773
Leighton	Mahaska	140	167	Maynard	Fayette	503	515
LeMars	Plymouth	8,159	6,767	Maysville	Scott	170	126
Lenox	Taylor	1,215	1,178	Mechanicsville	Cedar	989	1,010
Leon	Decatur	2,142	2,004	Mediapolis	Des Moines	1,242	1,040
Le Roy	Decatur	43	70	Melbourne	Marshall	661	5177
Lester	Lyon	238	239	Melcher	Marion	913	867
Letts	Louisa	434	392	Melrose	Monroe	192	214
Lewis	Cass	526	501	Melvin	Osceola	325	364
Libertyville	Jefferson	329	368	Menlo	Guthrie	391	421
Lidderdale	Carroll	173	201	Meriden	Cherokee	167	192
Lime Springs	Howard	497	561	Merrill	Plymouth	790	645
Lincoln	Tama	184	183	Meservey	Cerro Gordo	354	331
Linden	Dallas	278	258	Middletown	Des Moines	443	245
Lineville	Wayne	365	452	Miles	Jackson	409	376
Linn Grove	Buena Vista	240	330	Millford	Dickinson	1,668	1,476
Lisbon	Linn	1,329	1,227	Millersburg	Iowa	187	186
Liscomb	Marshall	328	295	Millerton	Wayne	82	90
Littleport	Clayton	97	119	Millville	Clayton	27	—
Little Rock	Lyon	531	564	Milo	Warren	561	468
Little Sioux	Harrison	239	295	Milton	Van Buren	567	609
Livemore	Humboldt	510	545	Minburn	Dallas	376	357
Lockridge	Jefferson	232	206	Minden	Pottawattamie	433	355
Logan	Harrison	1,526	1,605	Mingo	Jasper	260	260
Lohrville	Calhoun	553	653	Missouri Valley	Harrison	3,519	3,567
Lone Rock	Kossuth	166	185	Mitchell	Mitchell	233	237
Lone Tree	Johnson	834	717	Mitchellville	Polk	1,341	957
Long Grove	Scott	269	182	Modale	Harrison	297	276
Lorimer	Union	346	460	Mondamin	Harrison	420	436
Lost Nation	Clinton	547	567	Moneta	O'Brien	41	76
Lovilia	Monroe	640	630	Monmouth	Jackson	257	291
Lowden	Cedar	667	641	Monona	Clayton	1,395	1,346
Low Moor	Clinton	347	343	Monroe	Jasper	1,389	1,366
Luana	Clayton	225	276	Montezuma	Powershiek	1,353	1,416
Lucas	Lucas	247	357	Monticello	Jones	3,509	3,190
Luther	Boone	189	147	Montour	Tama	334	452
Luverne	Humboldt			Montrose	Lee	735	632
	Kossuth	380	468	Moorhead	Monona	271	313
Luxemburg	Dubuque	185	159	Moorland	Webster	269	281
Luzerne	Benton	134	136	Moravia	Appanoose	689	621
Lynnville	Jasper	381	411	Morely	Jones	123	124
Lytton	Calhoun, Sac	378	376	Morning Sun	Louisa	906	875
McCalsburg	Story	307	272	Morrison	Grundy	136	139
McCausland	Scott	226	173	Moulton	Appanoose	763	773
McCeland	Pottawattamie	146	150	Mount Auburn	Benton	200	186
McGregor	Clayton	990	1,040	Mount Ayr	Ringgold	1,762	1,738
McIntire	Mitchell	234	270	Mount Pleasant	Henry	7,007	7,339
				Mount Sterling	Van Buren	87	86
Macedonia	Pottawattamie	330	290	Mount Union	Henry	173	176
MacDonald	Madison	142	174	Mount Vernon	Linn	3,018	2,593

Place	County	1970	1960	Place	County	1970	1960
Moville	Woodbury	1,198	1,156	Peosta	Dubuque	57	50
Murray	Clarke	620	613	Perry	Dallas	6,906	6,442
Muscataine	Muscataine	22,405	20,897	Persia	Harrison	316	322
Mystic	Appanoose	696	761	Peterson	Clay	469	565
Nashua	Chickasaw	1,712	1,737	Pierson	Woodbury	421	425
Nemaha	Sac	117	151	Pilot Mount	Boone	214	196
Neola	Pottawattamie	968	870	Pioneer Humboldt	56	76	
Nevada	Story	4,952	4,227	Pisgah	Harrison	286	343
New Albin	Allamakee	644	649	Plainfield	Bremer	446	445
Newell	Buena Vista	877	893	Plainview	Scott	23	37
Newhall	Benton	701	495	Plano	Appanoose	109	87
New Hampton	Chickasaw	3,621	3,456	Pleasant Hill	Polk	1,535	397
New Hartford	Butler	680	649	Pleasanton	Decatur	62	103
New Liberty	Scott	141	145	Pleasant Plain	Jefferson	121	147
New London	Henry	1,900	1,694	Pleasantville	Marion	1,297	1,025
New Market	Taylor	501	506	Plover	Pocahontas	129	182
New Providence	Hardin	208	206	Plymouth	Cerro Gordo	461	422
New Sharon	Mahaska	944	1,063	Pocahontas	Pocahontas	2,338	2,011
Newton	Jasper	15,619	15,381	Polk City	Polk	715	567
New Vienna	Dubuque	392	265	Pomeroy	Calhoun	765	816
New Virginia	Warren	452	381	Popejoy	Franklin	147	190
Nichols	Muscataine	396	329	Portsmouth	Shelby	239	232
Nodaway	Adams	176	204	Postville	Allamakee	1,546	1,544
Nora Springs	Floyd	1,337	1,275	Prairieburg	Linn	182	226
Northboro	Page	115	135	Prairie City	Jasper	1,141	943
North Buena Vista	Clayton	118	150	Prescott	Adams	305	331
North English	Iowa, Keokuk	965	1,004	Preston	Jackson	950	819
North Liberty	Johnson	1,055	334	Pringhar	O'Brien	995	1,131
North Washington	Chickasaw	134	156	Princeton	Scott	633	580
Northwood	Worth	1,950	1,768	Promise City	Wayne	148	161
Norwalk	Warren	1,745	1,328	Protiwin	Howard	333	302
Norway	Benton	554	516	Pulaski	Davis	255	299
Numa	Appanoose	165	202	Quasqueton	Buchanan	464	373
Oakland	Pottawattamie	1,803	1,340	Quimby	Cherokee	395	368
Oakville	Louisa	369	346	Radcliffe	Hardin	548	615
Ocheyedan	Osceola	545	662	Rake	Winnebago	324	328
Odebolt	Sac	1,323	1,331	Ralston	Carroll, Greene	129	143
Oelwein	Fayette	7,735	8,282	Randallia	Fayette	81	114
Ogden	Boone	1,661	1,525	Randall	Hamilton	179	201
Okoboji	Dickinson	361	330	Randolph	Fremont	214	257
Olds	Henry	208	189	Rathbun	Appanoose	113	203
Old Town	Dickinson	24	27	Raymond	Black Hawk	592	378
Olin	Jones	710	703	Readlyn	Bremer	616	547
Ollie	Keokuk	268	291	Reasnor	Jasper	284	224
Onawa	Monona	3,154	3,176	Redding	Ringgold	111	129
Oneida	Delaware	55	76	Redfield	Dallas	921	966
Onslow	Jones	253	269	Red Oak	Montgomery	6,210	6,421
Orange City	Sioux	3,572	2,707	Reinbeck	Grundy	1,711	1,621
Orchard	Mitchell	115	116	Rembrandt	Buena Vista	250	265
Orient	Adair	324	341	Rensen	Plymouth	1,367	1,338
Orleans	Dickinson	396	280	Renwick	Humboldt	429	477
Osage	Mitchell	3,815	3,753	Rhodes	Marshall	347	358
Osceola	Clarke	3,124	3,350	Riceville	Howard		
Oskaloosa	Mahaska	11,224	11,053	Richland	Mitchell	877	898
Ossian	Winneshiek	847	827	Rickardsville	Keokuk	595	546
Osterdock	Clayton	59	45	Ricketts	Dubuque	193	—
Oto	Webster	581	593	Ridgeway	Crawford	141	133
Oto	Woodbury	203	221	Ridotto	Winneshiek	218	267
Otosen	Humboldt	93	92	Rinard	Pocahontas	—	6
Ottumwa	Wapello	29,610	33,871	Ringsted	Calhoun	88	99
Owasa	Hardin	69	104	Rippey	Emmet	509	559
Oxford Jct.	Jones	666	725	Riverdale	Greene	270	331
Oxford	Johnson	666	633	Riverside	Scott	684	477
Oyens	Plymouth	145	114	Riverton	Washington	758	656
Pacific Jct.	Mills	505	560	Robins	Fremont	331	399
Packwood	Jefferson	157	215	Rock Falls	Linn	663	426
Palmer	Pocahontas	264	271	Rockford	Cerro Gordo	150	156
Palo	Linn	430	387	Rock Rapids	Floyd	902	941
Panama	Shelby	221	257	Rock Valley	Lyon	2,632	2,780
Panorama Park	Scott	219	140	Rockwell City	Sioux	2,205	1,693
Panora	Guthrie	982	1,019	Rockwell	Calhoun	2,396	2,313
Parkersburg	Sully	1,631	1,468	Rockwell	Cerro Gordo	923	772
Parnell	Iowa	175	200	Rodman	Palo Alto	104	144
Paton	Greene	329	370	Rodney	Monona	66	94
Patterson	Madison	120	157	Roland	Story	803	748
Paullina	O'Brien	1,257	1,329	Rolfe	Pocahontas	767	819
Pella	Marion	6,668	5,198	Rome	Henry	135	117
				Rose Hill	Mahaska	192	223
				Rossie	Clay	91	102

1970 CENSUS

387

Place	County	1970	1960	Place	County	1970	1960
Rowan	Wright	231	273	Stockton	Muscatine	222	164
Rowley	Buchanan	241	234	Storm Lake	Buena Vista	8,591	7,728
Royal	Clay	469	475	Story City	Story	2,104	1,773
Rudd	Floyd	429	436	Stout	Grundy	196	145
Runnells	Polk	354	322	Stratford	Hamilton		
Russell	Lucas	591	477		Webster	710	703
Ruthven	Palo Alto	708	712	Strawberry Pt.	Clayton	1,281	1,303
Rutland	Humboldt	215	221	Strubie	Plymouth	59	74
Ryan	Delaware	343	347	Stuart	Adair, Guthrie	1,354	1,486
Sabula	Jackson	845	894	Sully	Jasper	685	508
Sac City	Sac	3,268	3,354	Summer	Bremer	2,174	2,170
Sageville	Dubuque	338	110	Superior	Dickinson	139	190
St. Ansgar	Mitchell	994	1,014	Sutherland	O'Brien	875883	
St. Anthony	Marshall	156	130	Swaledale	Cerro Gordo	222	217
St. Charles	Madison	443	355	Swan	Marion	56	168
St. Donatus	Jackson	164	—	Swea City	Kossuth	774	805
St. Lucas	Fayette	194	211	Swisher	Johnson	417	271
St. Marys	Warren	105	94	Tabor	Fremont, Mills	957	909
St. Olaf	Clayton	140	169	Tama	Tama	3,000	2,925
St. Paul	Lee	129	128	Templeton	Carroll	312	354
Salem	Henry	458	442	Tennant	Shelby	93	95
Salix	Woodbury	387	394	Terril	Dickinson	397	382
Sanborn	O'Brien	1,465	1,323	Thayer	Union	100	101
Sandyville	Warren	89	115	Thompson	Winneshiek	600	689
Scarville	Winneshiek	81	105	Thornburg	Keokuk	98	101
Schaller	Sac	835	896	Thornton	Cerro Gordo	410	449
Schleswig	Crawford	875	785	Thor	Humboldt	212	234
Scranton	Greene	751	865	Thurman	Fremont	230	268
Searsboro	Poweshiek	140	165	Tiffin	Johnson	299	311
Sergeant Bluff	Woodbury	1,153	813	Tingley	Ringgold	244	278
Seymour	Wayne	931	1,117	Tipton	Cedar	2,877	2,862
Shambaugh	Page	178	206	Titonka	Kossuth	599	647
Shannon City	Ringgold, Union	100	127	Toledo	Tama	2,361	2,417
Sharpsburg	Taylor	106	130	Toronto	Clinton	145	144
Sheffield	Franklin	1,070	1,156	Traer	Tama	1,682	1,623
Shelby	Pottawattamie			Treynor	Pottawattamie	472	368
	Shelby	868	533	Tripoli	Bremer	1,345	1,179
Sheldahl	Boone, Polk,			Truesdale	Buena Vista	132	153
	Story	285	279	Truro	Madison	359	338
Sheldon	O'Brien	4,535	4,251	Turin	Monona	115	163
Shell Rock	Butler	1,159	1,112	Udell	Appanoose	71	76
Shellsburg	Benton	740	625	Underwood	Pottawattamie	424	337
Shenandoah	Fremont, Page	5,968	6,567	Union	Hardin	484	534
Sherrill	Dubuque	190	174	Unionville	Appanoose	161	185
Shueyville	Johnson	154	—	University Hts.	Johnson	1,265	841
Sibley	Osceola	2,749	2,852	University Park			
Sidney	Fremont	1,061	1,057	Urbana	Mahaska	534	569
Signourney	Keokuk	2,319	2,387	Urbandale	Benton	552	544
Silver City	Mills	272	281	Ute	Polk	14,434	5,821
Sioux Center	Sioux	3,450	2,275	Vail	Monona	512	511
Sioux City	Woodbury	85,925	89,159	Valeria	Crawford	486	473
Sioux Rapids	Buena Vista	813	962	Van Horne	Jasper	96	76
Slaters	Story	1,094	717	Van Meter	Benton	613	554
Sloan	Woodbury	799	704	Van Wert	Dallas	464	385
Smithland	Woodbury	293	349	Varina	Decatur	244	253
Soldier	Monona	242	284	Varina	Pocahontas	140	162
Solon	Johnson	837	604	Ventura	Cerro Gordo	543	—
Somers	Calhoun	197	203	Victor	Iowa, Poweshiek	949	870
South English	Keokuk	218	217	Villisca	Montgomery	1,402	1,690
Spencer	Clay	10,278	8,864	Vincent	Webster	204	173
Spillville	Winneshiek	361	389	Vining	Tama	71	122
Spirit Lake	Dickinson	3,014	2,685	Vinton	Benton	4,845	4,781
Spragueville	Jackson	112	100	Volga City	Clayton	305	361
Springbrook	Jackson	196	139	Wadena	Fayette	237	275
Spring Hill	Warren	131	111	Wahpeton	Dickinson	149	117
Springville	Linn	970	785	Walcott	Muscatine, Scott	969	664
Stacyville	Mitchell	598	588	Walford	Benton, Linn	286	264
Stanhope	Hamilton	482	461	Walker	Linn	622	584
Stanley	Buchanan	151	156	Wallingford	Emmet	245	228
Stanton	Montgomery	574	514	Wail Lake	Sac	936	812
Stanwood	Cedar	642	598	Wainut	Pottawattamie	870	777
State Center	Marshall	1,232	1,142	Wapello	Louisa	1,873	1,745
Steamboat				Washtburn (U)	Black Hawk	1,408	—
Rock	Hardin	394	426	Washington	Washington	6,317	6,037
Stockport	Van Buren	334	342	Washta	Cherokee	319	310

Place	County	1970	1960	Place	County	1970	1960
Waterloo .....	Black Hawk .....	75,533	71,755	Westside ..	Crawford .....	389	367
Urban .....	.....	74,610	(NA)	West Union ..	Fayette .....	2,624	2,551
Rural .....	.....	923	(NA)	What Cheer ..	Keokuk .....	858	956
Waterville .....	Allanakee .....	158	184	Wheatland ..	Clinton .....	832	643
Waucoma .....	Fayette .....	357	364	Whiting .....	Monona .....	590	595
Waukeo .....	Dallas .....	1,577	687	Whittemore ..	Kossuth .....	658	741
Waukon .....	Allamakee .....	3,883	3,639	Whitten .....	Hardin .....	194	184
Waverly .....	Bremer .....	7,205	6,357	Willey .....	Carroll .....	72	80
Wayland .....	Henry .....	702	597	Williamsburg ..	Iowa .....	1,544	1,342
Webb .....	Clay .....	234	236	Williamson ..	Lucas .....	216	262
Webster City .....	Hamilton .....	8,488	8,520	Williams .....	Hamilton .....	456	490
Webster .....	Keokuk .....	130	137	Wilton .....	Muscatine .....	1,873	1,750
Weldon .....	Decatur .....	155	202	Windsor Hts. ..	Polk .....	6,303	4,715
Weilman .....	Washington .....	977	1,085	Winfield .....	Henry .....	697	662
Wellsburg .....	Grundy .....	754	827	Winterset .....	Madison .....	3,654	3,639
Welton .....	Clinton .....	104	88	Winthrop .....	Buchanan .....	750	649
Wesley .....	Kossuth .....	548	514	Wota .....	Cass .....	171	195
West Bend .....	Kossuth .....	.....	.....	Woods .....	Hancock .....	265	283
Palo Alto .....	.....	865	910	Woodbine .....	Harrison .....	1,349	1,304
West Branch .....	Cedar .....	1,322	1,053	Woodburn .....	Clarke .....	186	202
West Burlington .....	Des Moines .....	3,139	2,560	Woodward .....	Dallas .....	1,010	967
West Chester .....	Washington .....	199	253	Woolstock .....	Wright .....	222	269
West .....	.....	.....	.....	Worthington ..	Dubuque .....	365	360
Des Moines .....	Polk .....	16,441	11,949	Wyoming .....	Jones .....	746	797
Westfield .....	Plymouth .....	148	187	Yale .....	Guthrie .....	301	260
Westgate .....	Fayette .....	204	214	Yetter .....	Calhoun .....	52	85
West Liberty .....	Muscatine .....	2,296	1,042	Yorktown .....	Page .....	105	150
West Okoboji .....	Dickinson .....	210	171	Zearing .....	Story .....	535	528
Westphalia .....	Shelby .....	121	131	Zwingle .....	Dubuque .....	.....	.....
West Point .....	Lee .....	1,045	758	Jackson .....	.....	96	110

## Democratic State Central Committee

### State Central Committee Officers

- Chairman — Tom Whitney, 1120 Mulberry, Des Moines, Iowa 50309. 244-7292.  
 Vice Chairwoman — Jean (Mrs. S. M.) Haugland, 6750 School, Des Moines, Iowa 50311.  
 255-8580.  
 Secretary —  
 Treasurer — Carmela Brown, 8810 Urbandale, Des Moines, Iowa 50322. 276-9040.

### Iowa National Committee Members.

- National Committeeman — Robert D. Fulton, 141 Hillcrest Drive, Waterloo 50703.  
 234-1131.  
 National Committeewoman — Dagmar (Mrs. L. L.) Vidal, Beeds Lake, Hampton 50441.  
 456-2109.  
 National Committeeman — Don O'Brien, 3126 Jones, Sioux City, Iowa 51104.  
 712-277-4293.

### State Central Committee Members

- First District — Lloyd F. Schmeiser, RR 2, Burlington, Iowa 52601. 937-6465.  
 Donna Bushek, 901 West 16th St., Davenport, Iowa 52804. 319-322-2800.  
 Mike McDonald, 1334 W. 8th, Davenport, Iowa 52802.  
 Gertrude (Mrs. J. C.) MacQueen, 454 Lexington Avenue, Iowa City 52240. 338-0460.  
 Second District — Anita Terpstra, 2022 Walnut Court, S.E., Cedar Rapids, Iowa 52403.  
 319-362-1969  
 Walt Griffin, Box 384, Fayette, Iowa 52142. 319-425-4209.  
 Dorothy Blum, 1456 O'Hagen, Dubuque, Iowa 52001. 319-583-6183. Kenneth  
 Schriener, 5315 Harbet Ave., Cedar Rapids, Iowa 52405. 319-362-4428.  
 Third District — Patty Steffen, E. Hamilton, New Hampton, Iowa 50659. 394-2608. Hank  
 Stoffer, 433 North 6th, Sheffield, Iowa 50475. 892-2351.  
 Carol Durbala, 1123 Oak Park Blvd., Cedar Falls, Iowa 50613. 319-266-6835.  
 Dick Peterson, 2207 S. 3rd, Clear Lake, Iowa 50428. 357-4972.  
 Fourth District — Glen Buhr 4127 30th, Des Moines, Iowa 50310. 279-9025.  
 Carmela Brown 8810 Urbandale, Des Moines Iowa 50322. 276-9040.  
 John Brunow, 110 West Wall, Box 486, Centerville, Iowa 52544. 856-3860.  
 Jeanne Bridenstine, 1309 W. 9th St., Newton, Iowa 50208. 792-2731.  
 Fifth District — Jean Lanning, RR 1, Panora, Iowa 50216. 755-2627.  
 Lou Galetich, 410 East First, Carroll, Iowa 51401. 792-4243.  
 Sally Pentico, 235 Ash, Carlisle, Iowa 50047. 989-4373.  
 Charlie Hammer, 1222 Scholl Rd. Ames, Iowa 50010. 292-2363.  
 Sixth District — Paul Kampen, RR 2, Humboldt, Iowa 50548. 332-2184.  
 Margaret Johnson, Thompson, Iowa 50478. 584-2789.  
 Mary Bell, 525 South Rustin, Sioux City, Iowa 51101. 276-8277.

## Republican State Central Committee

### State Central Committee Officers

- Chairman — Tom Stoner, 1540 High St., Des Moines 50309. Ofc. 515-282-8105.  
 Co-chairman — Margaret McDonald, 607 West Bluff St., Cherokee 51012. 712-225-3964.  
 Finance Chairman — W. H. Goodrich, P. O. Box 294, Gilmore City 50541. Ofc. 515-373-6583.  
 Finance Co-chairman — Richard E. Redman, Edgeland Farm, Carlisle 50047. Ofc. 515-282-3501.  
 Executive Director — Ralph Brown, 1540 High St., Des Moines 50309. Ofc. 515-282-8105.

### National Committee Members

- National Committee Chairman and National Committeewoman — Mary Louise Smith, 654 59th St., Des Moines 50312. Republican National Committee Headquarters, 310 First St. S.E., Washington, D.C. 20003. Res. 515-279-5390. Ofc. 202-484-6700.  
 National Committeeman — John McDonald, 502 15th St., Dallas Center 50063. Ofc. 515-992-3728.

### State Central Committee Members

- First District — John Axel, 2007 Circle Drive, res., 414 E. Third St., ofc., Muscatine 52761. Ofc. 319-263-8311.  
 Jane Eastin, 300 River Drive, Bettendorf 52722. 319-355-0130.  
 Second District — Tom Tauke, 1715 Glen Oak St., Dubuque 52001. 319-583-3181.  
 Char Helgens, Route 2, Monticello 52310. 319-465-3044.  
 Third District — Roger D. Pease, 204 West Conger St., Waterloo 50703. Ofc. 319-235-4799.  
 Teeny Schuler, 408 No. Shore Drive, Clear Lake 50428. 515-357-3437.  
 Fourth District — John Tone, 180 East Alta Vista Ave., Ottumwa 52501. Ofc. 515-682-4475.  
 Pat Bain, 3727 Park Ave., Des Moines 50321. 515-243-4340.  
 Fifth District — F. Rick Morain, 214 N. Wilson, Jefferson 50129. Ofc. 515-386-4161.  
 Marjorie Askew, Thurman 51654. 712-628-2591.  
 Sixth District — Hubert H. Schultz, Sanbom, 51245. Ofc. 712-729-3965. Rachael Evans, 1142 North 19th St., Fort Dodge 50501. 515-573-8743.

## Iowa Veterans' Organizations

### The American Legion in Iowa

The American Legion was born in Paris March 15, 1919. The Legion was launched formally at St. Louis May 8, 1919, by World War veterans from nearly every state in the union, who had been selected by temporary secretaries named at the request of Theodore Roosevelt, Jr., who acted under instructions from the Paris caucus.

The first Iowa state convention was held in Des Moines Sept. 4, 1919. The first national convention of delegates from the newly organized state departments was held in Minneapolis on Armistice Day, 1919.

The American Legion Auxiliary of mothers, wives, sisters and daughters of Legionnaires was organized in 1921.

Hanford MacNider established the Iowa Legionnaire with Frank Miles as editor on March 4, 1921. He was succeeded as editor on April 1, 1946, by A. F. Faber who served until Jan. 3, 1965. Glenn M. Dugger, served until July 1, 1970 and upon retirement was succeeded by Marion P. Johnson.

The Department of Iowa headquarters is located at 720 Lyon St., Des Moines 50316. There are nine districts in Iowa with 653 local posts and an approximate annual membership of 100,000.

The Iowa Department has been the winner of the James A. Drain national community service trophy for the past 31 consecutive years.

Iowa has been in the national American Legion's Big Ten Department since 1934.

The Iowa Department stresses the national program of Americanism, national security, child welfare and rehabilitation, in addition to many youth programs to develop good citizenship.

Iowa has contributed leadership to the national organization through three national commanders, General Hanford MacNider of Mason City, J. Ray Murphy, formerly of Ida Grove, and Donald E. Johnson of West Branch.

The Iowa Department has provided four national chaplains for the American Legion: Msgr. Edward Smith, Sioux City; Msgr. Pat N. McDermott, Atlantic; Father Albert J. Hoffmann, Dubuque, and the Rev. Lawrence P. Fitzpatrick, Coin, Iowa.

Two Iowans have served as national vice-commanders: G. M. Brown, Whiting, and V. J. Maxheim, Clinton.

### **American Veterans of World War II, Korea and Vietnam**

The American Veterans of World War II, commonly known as the AMVETS, were organized nationally in September, 1944, at Kansas City, Mo. The AMVETS were granted a national charter by an act of Congress and President Truman signed the measure on July 28, 1947. AMVETS is the only nationally chartered World War II veterans' organization.

AMVETS got their start in Iowa at Atlantic in 1944, and were incorporated as the Iowa Department of AMVETS on May 2, 1945. The first state convention was held in Des Moines in 1947. AMVETS were recognized as a nationally chartered World War II veterans' organization by the Iowa legislature in March, 1949, and entered as such in the Iowa Code.

The AMVETS principles are (1) to promote world peace, (2) to perpetuate the American way of life, (3) to help the veteran help himself.

The Amvets have a national and state auxiliary comprised of the wives, mothers and sisters of World War II veterans.

The Iowa Department headquarters are located at 406 East Fourth Street Ankeny, Iowa, with Ben C. Kroma as executive director and national service officer. Currently the Iowa Department has 70 AMVET posts covering all parts of Iowa, and is the third largest AMVET department in the nation.

Ed Corry, formerly of Des Moines, later of Chicago, now deceased a past state commander, was national commander. Ed Gallagher of Waterloo, past state commander, was president of the AMVETS national service foundation for several years. Herbert Bennett of Fort Dodge, also a past state commander, served as president of the AMVETS national convention corporation for several terms. Harold Shaftner of Cedar Rapids, past department commander, is now National 4th District Commander. Past department commander James L. Redden is now National Executive Committeeman of Iowa.

Iowa AMVETS assemble in convention each year to elect new officers. The fiscal year begins July 1 and ends June 30. Any person who served actively in the armed forces any length of time between Sept. 16, 1940, and cessation of Vietnam hostilities, is eligible to become a member.



### **China-Burma-India Veterans Association**

The Carl F. Moershel Basha of Iowa was organized in Des Moines in November, 1952, and is for veterans of World War II who served in the China-Burma-India Theater. The late Mr. Moershel, of Homestead, had served in India as a lieutenant colonel with the Tenth Air Force and was one of the fourteen Iowans who started the Iowa Basha. (Basha is an Indian word for house or hut.)

There are more than 500 CBI veterans on the Iowa mailing list. National headquarters for this organization is at the War Memorial Center in Milwaukee, Wisc. National reunions are held each year and Iowa has been host twice — at Cedar Rapids in 1960 and at Des Moines in 1968.

Iowa meetings are held twice a year in different cities. The national charter for the Iowa Basha is on display at the Ox Yoke Inn at Amana, as the owner of the restaurant is a CBI veteran and most state spring meetings have been held there.

Darwin Carlile of Perry was the first state commander. Ray Alderson of Dubuque has served for many years as state adjutant and finance officer. Neil Maurer of Laurens edits and publishes the national magazine, *Ex-CBI Roundup*, which is mailed monthly to CBI veterans in all states. Iowans who have served as national CBIVA officers include Donald V. Doyle of Sioux City, judge advocate; Alderson, Maurer and William Leichsenring of Amana, junior vice commanders; and Carlile, service officer and provost marshal. Professor Victor Tamashunas of Ames, national vice commander in 1975, was in charge of the September meeting in Ames where a special China War Memorial Award was given to CBI veterans who had served in China.

### **The Disabled American Veterans in Iowa**

The Disabled American Veterans, commonly known as the D. A. V., was organized nationally in 1920 by groups of disabled veterans then undergoing vocational training courses and chartered by Congress in 1932, to render service to, for and by disabled veterans. The D. A. V. has, ever since its inception, been the spokesman for the disabled war veterans of America, in Congress and before its various committees as well as before the Veterans-Administration and its local regional offices and facilities.

During 1920 and 1921 the first three chapters of the Iowa department were organized in the vocational training centers at Des Moines, Iowa City and Ames. The department of Iowa D. A. V. held its first state convention in 1922 at Iowa City.

The Disabled American Veterans in Iowa have grown to 58 chapters and over 3,360 members. The national service officer in Iowa is Buford L. Phillips, located at 921B Federal Building, 210 Walnut, Des Moines. The state headquarters are in Des Moines. The address is P.O. Box 793 and the adjutant and business manager is Buford L. Phillips.

### **Grand Army of the Republic**

The Grand Army of the Republic was a patriotic and fraternal organization of the Union survivors of the military and naval forces of the Civil War who served between April 12, 1861, and April 9, 1865.

Iowa was one of the first states of the Union to attempt organization of the Grand Army of the Republic, receiving as a department its first charter on July 12, 1866. Its permanent organization dates from Jan. 23, 1879.

There were over 519 posts chartered in Iowa. Membership stood at its peak in 1890 when 52,013 veterans held membership.

Six veterans of the Civil War served as governors of Iowa. Colonel William M. Stone of Knoxville, 1864-1868; Colonel Samuel Merrill of McGregor, 1868-1872; Colonel Cyrus C. Carpenter of Fort Dodge, 1872-1876; Captain Joshua G. Newbold of Mount Pleasant, 1877-1877; Captain Buren R. Sherman of Vinton, 1882-1886; Lieutenant Colonel Francis M. Drake of Centerville, 1896-1898.

To the Grand Army of the Republic goes the credit for having instituted Memorial Day, with all the tender and reverent patriotism which that occasion always reveals, and for having kept alive, in history and story, the brave deeds performed upon the battlefields by many

a gallant soldier. To them goes the credit of having preserved the Union at a critical period in its history. Their average age when they fought the war was nineteen.

Nate E. Kendall, former governor of Iowa, was principal speaker at the dedication of the Iowa monument on the battlefield of Shiloh. He eulogized the veterans of the sanguine conflict, when he said: "No soldiery ever entered a field with such noble purpose, and none ever merged with a record of such glorious accomplishment. When our beloved flag was insulted, when our territorial integrity was threatened, when our national life was imperiled, they promptly responded to the appeal of President Lincoln, and cheerfully embraced self-immolation to secure the perpetuity of the government of the people, by the people and for the people, and to render positive the certainty that the government, after being baptized in the sacred blood of the Revolutionary fathers, should not disappear from the earth, but that it, under God, should have everlasting life.

"And over the graves of the fallen dead the spring has cast its tender violets, the summer its gorgeous field of flowers, the autumn its golden withered leaves, the winter its blanket of snow. All is forgiven, all is forgotten except the glorious results of the combat in which our soldiers were engaged.

"The United States of America! The immortal principles of justice and equity which underlie it! The incomparable benefits which it secures to its citizenship. The inestimable sacrifices which have been suffered to maintain it! It is our home, our country, our beloved government, bequeathed to us forever by the venerated fathers, the most invaluable inheritance ever bestowed upon the sons of men."

The Iowa Department lost its last member in death on Sept. 20, 1949, of James P. Martin of Sutherland. Thus the last Iowa member of that long line of the Grand Army of the Republic answered "taps" and bivouacked on the eternal camping grounds.

The 55th General Assembly dismantled the G.A.R. room in the capitol and stored the records with the History and Archives department.

### **Iowa State Association Rainbow Division Veterans**

While the 42nd Division was serving as a part of the Army of Occupation along the Rhine River, in Germany, a universal desire arose to perpetuate in civil life the bond of wartime comradeship by forming an organization of all Rainbow veterans. During March 1919, the call for a convention went out to all units of the Rainbow Division and as a result, representatives from each of the divisional units met in the city of Bad Neuenahr, Germany. There was formed the "Rainbow Division Veterans."

The 168th Iowa Infantry commanded first by Col. E. R. Bennett, then by Colonel Mathew A. Tinley was a unit in the Rainbow Division and upon return of the regiment to its home state of Iowa, immediate plans were formulated to establish Rainbow Veterans chapters. The first chapter was formed in Des Moines, followed by Sioux City, Council Bluffs, Creston and Waterloo. The Des Moines chapter was the principal chapter, the others carried on as sub-chapters. As the years passed by and a greater interest developed among veterans of the Rainbow Division the Iowa State Association Rainbow Division Veterans was formed in Des Moines, in March 1936. The Des Moines chapter became the Col. E. R. Bennett Chapter, Council Bluffs the Mathew A. Tinley Chapter, Sioux City the Northwest Iowa Chapter, Waterloo the Cedar Valley Chapter, while the Creston Chapter continued under that name. Other chapters were formed in Ottumwa; Cedar Rapids; in Mason City the North Iowa Chapter; Oskaloosa; and the Douglas MacArthur Chapter in Red Oak. The Iowa association is a member of the National Association Rainbow Division, which has its national headquarters in Roanoke, Virginia. Col. Mathew A. Tinley of Council Bluffs, Homer W. Gardner of Des Moines, Theodore Johnson and Ralph Heasty, Cedar Rapids, have served as president of the national association.

The national association holds its annual reunion July 12, 13, 14 of each year. The reason for the National Reunion being held annually on July 12, 13, and 14 is to commemorate the Battle of Champagne which occurred July 14, 1918. The Iowa state association meets annually in April. The Iowa State Reunion was originally held March 5 and 6 to commemorate the first engagement of the regiment with the enemy in the trenches in Lorraine. This date was later changed to April because of adverse weather conditions occurring in March. The Rainbow Division was re-activated at Camp Gruber, Oklahoma, in July of

1943 and those who served with the division in World War II are also eligible for membership. Iowa contributed 3,800 National Guardsmen to the division in World War I and 750 in World War II. The organization is the most closely knit of any American division that served in both World War I and World War II. It has chapters in 36 states with a total paid membership of 7,000 and a full time national secretary. It permits Rainbow comradeship in civil life, a most fitting memorial to the Rainbow dead, and a rich heritage to its descendants. The Iowa Rainbow Auxiliary is active in community services, visitation to Veterans' administration hospitals and has the largest membership in the national association. Mrs. Ethel Gardner and Mrs. Helen Davidson have served as National Auxiliary Presidents.

The state secretary of the Iowa association is Howard Parker, 727 37th St. N.E., Cedar Rapids, Iowa 52402.

### **Iowa Veterans of Foreign Wars**

The Veterans of Foreign Wars, Department of Iowa, was granted its charter by the national organization on May 26, 1921. Its objects are fraternal, patriotic, historical and educational; to preserve and strengthen comradeship among its members and to assist worthy comrades; to perpetuate the memory and history of its dead, and to assist their widows and orphans; to maintain true allegiance to the government of the United States and fidelity to its constitution and laws; to foster true patriotism, to maintain and extend the institutions of American freedom, and to preserve and defend the United States from all her enemies, whomsoever. V.F.W. is comprised only of American men who have served honorably in the army, navy, marine corps, air force or coast guard of the United States, in hostile waters or on foreign soil during any foreign war, insurrection, or expedition.

Veterans of Foreign Wars has a ladies auxiliary of mothers, wives, sisters and daughters, and a fraternal order consisting of the Military Order of Cooties of V. F. W. members.

The Department of Iowa, consisting of 190 posts, has its headquarters at 3601 Beaver Avenue, Des Moines 50310.

### **Spanish-American War Veterans**

The United Spanish War Veterans came into existence because of the desire to carry on the comradeship that came from their associations in the service with the only 100 per cent volunteer army the world has ever known.

In this organization, the Iowa Department is one of 37 departments. At the headquarters office are kept the reports of the organization and personnel. Plans are made for the annual encampment, and service is given in claims for pensions for widows plus assistance with the aid and attendant allowance under Public Law 90-77.

Department Adjutant is Evelyn M. Fischer, 856 First Street, Webster City, Iowa 50595.

### **Veterans of World War I of the U.S.A.**

The origin of this organization dates back to the middle 1950s when World War I veterans of several states met in an organizational effort and founded Veterans of World War I of the U.S.A. It gained national status and recognition when Congress granted it a national charter which was signed by President Eisenhower July 18, 1958.

The Department of Iowa had its inception when a state convention was held in Cedar Rapids, and a constitution and by-laws were adopted May 19, 1957. W. R. Kime of Richland was elected first state commander at that convention. Iowa was honored by the election of W. R. Kime as national commander in 1963. An annual state convention is held for administrative review and discussion and for the sociabilities of such a reunion.

Members of 104 barracks, as the local units are referred to, constitute the membership of the state of Iowa. A ladies' auxiliary of 93 units serves as an active motivation force in civic and relief efforts and general activities.

The state is divided into eight districts with boundaries conforming with the eight Congressional districts of 1958. Four district meetings are held in each district annually. District commanders serve as members of the state board of administration.

As the average age of World War I veterans is 78 1/2 years, death annually takes a heavy toll in membership.

The organization provides liaison between veterans and government and a vital social medium for members.

## **Veteran's Employment Service**

U.S. Department of Labor  
1000 East Grand Ave.  
Des Moines, Iowa

Howard J. Cloe, Veterans' Employment Representative  
Leonard E. Shaw Jr., Assistant Veterans' Employment Representative  
Ruth V. Crawford, Secretary

The state veterans' employment representative is an official of the U.S. Department of Labor, supervising the registration, counseling and job placement of veterans through the Iowa State Employment Service.

## **American Legion Boys State and Girls State**

The Iowa Department of the American Legion annual American Legion Boys State is held in June at Camp Dodge, Iowa. Based on limitation as to housing facilities, 832 high school juniors are chosen by the local American Legion posts to attend this one-week schooling in the duties, privileges, rights and responsibilities of American citizenship.

Likewise, each year 304 girls completing their junior or third year of senior high school attend American Legion Girls State held on the campus of State College of Iowa, Cedar Falls, in June. This activity is sponsored by the American Legion Auxiliary, Department of Iowa.

The entire program is nonpartisan and nonmilitary. It is a school in statesmanship, an operating, mythical 51st state where the boys and girls elect city, county and state officials and carry out all of the functions of government.

Upon registration the boys are assigned to mythical cities in mythical counties. They become members of either the Federalist or Nationalist party. Political caucuses are held, party platforms adopted, and, in a manner as approximate to Iowa law as possible under the circumstances, candidates for all offices are nominated and elected. The legislature passes laws, the courts try cases, bureaus function, city councils pass ordinances, all under the guidance of experienced counsellors. Hawkeye Boys State was originated in 1938.

The girls also are taught by actual participation the fundamental principles of Iowa government. They follow the process from the establishment of city government, through the filing of nomination papers and campaigning for office to the election and installation of the governor and other state officials. During this weeks, the auxiliary requests city, county and state officials to talk on their particular duties and responsibilities.

Two girls are selected to attend Girls Nation in Washington, D. C., where they are taught the functions of the federal government.

Two Boys Staters are selected each year to attend Boys Nation, which is held at American University, Washington, D. C. This session is to expose these young men to the functions of federal government.

## State Conservation Commission Wildlife Refuges, Hunting and Fishing Areas, State Parks, and Forests

### Commission Jurisdiction

The State Conservation Commission has jurisdiction over the following lands and water areas of the state: 11 meandered streams, 1,600 miles; 108 wildlife refuges, 61,957.847 acres; 28 artificial lakes, 4,800 acres; 72 natural lakes, 43,235 acres; 341 public hunting and fishing grounds, 224,725.009 acres; 40 state areas under local management for hunting and fishing, 3,877 acres; ten wildlife refuges under local management agreements, 1,249.736 acres; 102 state parks and preserves, 45,073.354 acres; seven state forests, 23,495 acres. (See State Conservation Commission Department Ch. 8.)

#### Wildlife Refuges \*

County	Name of Area	Acres
Buena Vista	Storm Lake Island	7.00
Clay	Round Lake	438.00
Des Moines	Allen Green Refuge	152.21
Guthrie	McCord Pond	112.00
Hancock	West Twin Lake	109.00
Monona	Louisville Bend	600.00
Polk	Flint Acres	59.00
Pottawattamie	Gifford Sanctuary	40.00
Pottawattamie	Smith Area	200.00
Woodbury	Snyder Bend	500.00
Wright	Lake Cornelia	273.00
Total		2,906.11

\*Fishing is permitted in some areas during portions of the year.  
Estimated pending survey.

#### Partial Refuges (Game Areas that have a portion set up as a Wildlife Refuge)

County	Name of Area	No. of Acres Open to Public Hunting	No. of Acres in Wildlife Refuge	Total Acres
Appanoose	Rathbun Area	13,104.00	1,000.00	14,104.00
Boone	Wildlife Exhibit and Research Area	375.00	40.00	415.00
Bremer	Sweet Marsh	1,227.67	500.00	1,727.67
Butler	Big Marsh	2,082.52	731.00	2,813.52
Calhoun	South Twin Lake	400.00	200.00	600.00
Emmet	Ingham Lake	922.12	80.00	1,002.12
Fremont	Forney Lake	618.67	450.00	1,068.67
	Riverton Area	791.16	150.00	941.16
Greene	Dunbar Slough	371.32	136.00	507.32
Johnson	Hawkeye Wildlife Area	2,700.00	1,500.00	4,200.00
Jones	Muskrat Slough	249.77	115.90	365.67
Lucas	Colyn Area	570.25	200.00	770.25
Marion	Red Rock Area	17,485	8,047.00	25,542.00
Palo Alto	Five Island Lake	385.00	725.82	1,110.82
Sac	Black Hawk Station and Pits	174.72	156.08	330.80
Tama	Otter Creek Marsh	2,201.81	500.00	2,701.81
Winnebago-Worth	Rice Lake	1,284.02	537.00	1,831.02
Worth	Elk Creek Marsh	1,289.57	200.00	1,489.57
Total		46,362.60	15,158.80	61,521.40

## Public Hunting and Fishing Areas

County	Name of Area	Acres	Primary Uses
Adair	Adair County Wildlife Area	352.00	Hunting
Adams	Meadow Lake	320.00	Hunting-Fishing
Allamakee	French Creek	461.75	Hunting-Fishing
	Kain's Lake	200.00	Hunting
	Lansing Big Lake	679.00	Hunting
	Lansing Station	21.961	Fishing
	Lansing Wildlife Area	840.00	Hunting
	Little Paint Creek	847.49	Hunting-Fishing
	Mud Hen Lake	164.00	Hunting-Fishing
	New Albin Big Lake	200.00	Hunting
	Nobles Island	30.00	Hunting-Fishing
	Waukon Junction	203.389	Hunting-Fishing
	Yellow River Forest	6,059.24	Hunting-Fishing
Allamakee-Clayton			
Appanoose-Davis			
Lucas-Monroe	Rathbun Area	13,700.00	Hunting-Fishing
	Stephens Lake	6,853.92	Hunting-Fishing
Benton	Dudgeon Lake	1,257.46	Hunting-Fishing
Black Hawk	Falls Access	269.31	Hunting-Fishing
	Geo. Wyth Memorial	(Park)	Fishing only
Boone	Holst Forest	313.32	Hunting
	Ledges	(Park)	Fishing only
	Pilot Mound Forest	33.47	Hunting
Bremer	Sweet Marsh	1,915.359	Hunting-Fishing
Buchanan	Cutshaw Bridge	26.856	Hunting-Fishing
	Otterville Bridge	187.12	Hunting-Fishing
	Troy Mills	276.528	Hunting-Fishing
Buena Vista	Bel Air Access	3.55	Fishing
	Little Storm Lake	275.541	Hunting-Fishing
	Pickeral Lake	176.00	Hunting-Fishing
	* Storm Lake	3,096.61	Hunting-Fishing
Butler	Big Marsh	2,813.39	Hunting-Fishing
	Heery Woods	(Park)	Hunting-Fishing
Calhoun	* North Twin Lake	569.00	Hunting-Fishing
	North Twin Access	4.52	Fishing
	South Twin Lake	600.00	Hunting
	Towhead Lake	193.287	Hunting
Carroll	Artesian Lake	42.00	Hunting-Fishing
Case	Lake Anita	(Park)	Fishing
Cerro Gordo	Clear Lake	3,643.00	Hunting-Fishing
	Clear Lake Fishing Accesses	7.10	Fishing
	Clear Lake Hatchery Service Areas	4.082	Fishing
	Clear Lake Hatchery Access	3.42	Fishing
	Clear Lake Outlet	0.50	Fishing
	Clear Lake Ponds	41.22	Hunting only
	Clear Lake State Park	(Park)	Fishing only
	Lokwa Marsh	31.895	Hunting
	McIntosh Woods	(Park)	Fishing only
	South Shore Acres	0.75	Fishing
Cerro Gordo-Hancock	Ventura Marsh	751.56	Hunting-Fishing
Cherokee	Soo Access	18.706	Fishing-Hunting
Clay	Barringer Slough	1,071.078	Hunting
	Dan Greene Slough	310.95	Hunting
	Dewey's Pasture	401.32	Hunting
	Elk Lake	305.76	Hunting
	Little Sioux Wildlife Area	160.00	Fishing
	Wanata	(Park)	Fishing
	Wapiti Marsh	80.00	Hunting
	Mud Lake	251.79	Hunting
	Ocheyedan Game Area	100.00	Hunting
	Smith Slough	281.50	Hunting-Fishing
	Trumbull Lake and Access	1,223.99	Hunting-Fishing
Clayton	Big Springs	36.727	Fishing
	Big Springs Hatchery	75.42	Hunting-Fishing
	Sny Magill	5.00	Hunting-Fishing
	Turkey River Mounds	62.00	Hunting
Cilnton	Goose Lake	886.824	Hunting
Dallas	Dallas Lake	132.00	Hunting
	Earlham Bridge Access	9.00	Fishing-Hunting
	Pleasant Valley	145.00	Hunting-Fishing
	Spring Valley Access	9.00	Fishing
Davis	Eldon Game Area	924.71	Hunting-Fishing
	Lake Wapello	(Park)	Fishing only
Decatur	Nine Eagles	(Park)	Fishing only

County	Name of Area	Acres	Primary Uses
Delaware	Backbone	(Park)	Fishing only
Backbone Forest	186.31	Hunting	
Dickinson	Silver Lake	39.00	Fishing
	Arnolds Park Stripping Station	.299	Fishing
	Caylor Prairie	160.00	Hunting
	Center Lake	345.00	Hunting-Fishing
	Christopherson Slough	535.433	Hunting
	Cory Marsh	38.00	Hunting
	Crandalls Beach	5.68	Hunting-Fishing
	Diamond Lake	582.83	Hunting-Fishing
	* East Okoboji	1,873.20	Hunting-Fishing
	East Okoboji Access	2.77	Fishing
	East Okoboji Beach	.20	Fishing
	East Okoboji Slough	19.109	Hunting-Fishing
	Gaelock Slough	221.812	Hunting-Fishing
	Gull Point	(Park)	Fishing only
	Hales Slough	84.96	Hunting-Fishing
	Hottes Lake	377.74	Hunting-Fishing
	Jemerson Slough	343.203	Hunting
	Kettleson Hogsback	261.863	Hunting
	Lazy Lagoon	.20	Fishing
	Little Spirit Lake	214.00	Hunting-Fishing
	Lower Gar	273.00	Hunting-Fishing
	Lower Gar Access	35.259	Fishing-Hunting
	Mini-Wakan	(Park)	Fishing only
	* Minnewashta Lake	121.68	Hunting-Fishing
	Marble Beach	64.352	Hunting-Fishing
	Marble Lake	183.47	Hunting-Fishing
	McClelland Access	(leased)	Hunting-Fishing
	McClelland Slough	(leased)	Hunting-Fishing
	Narrow Access	.27	Fishing
	Orleans Access	.64	Fishing
	Pikes Point	(Park)	Fishing only
	Pillsbury Point	(Park)	Fishing only
	Pleasant Lake	83.56	Hunting
	Prairie Lake	108.86	Hunting
	* Silver Lake	1,103.245	Hunting-Fishing
	Silver Lake Access	38.124	Hunting-Fishing
	* Spirit Lake	5,684.00	Hunting-Hunting
	Spirit Lake Hatchery	42.751	Fishing-Hunting
	Spirit Lake Outlet	1.162	Fishing
	Spring Run	768.31	Hunting
	Sunken Lake	82.40	Hunting-Fishing
	Swan Lake	379.64	Hunting-Fishing
	Trappers Bay	(Park)	Fishing only
	Trappers Bay Access	7.58	Hunting-Fishing
	Upper Gar	42.91	Hunting-Fishing
	Welch Lake	75.00	Fishing
	* West Okoboji	3,939.00	Hunting-Fishing
	Yager Slough	55.986	Hunting
Dubuque	White Pine Hollow	712.00	Hunting
Emmet	Birge Lake	136.54	Hunting
	Cheever Lake	359.013	Hunting
	Cunningham Slough	361.597	Hunting
	Eagle Lake	276.666	Hunting
	East Des Moines River Access	44.88	Fishing
	East Swan	775.29	Hunting
	Grass Lake	171.424	Hunting
	* High Lake	683.00	Hunting-Fishing
	* Ingham Lake	1,046.593	Hunting-Fishing
	Iowa Lake	526.00	Fishing-Hunting
	Okamanpedan	(Park)	Fishing only
	Ryan Lake	366.14	Hunting
	* Tuttle Lake	999.59	Hunting-Fishing
	Tuttle Lake Marsh	160.00	Hunting
	Twelve Mile Lake	290.00	Hunting
	West Swan Lake	1,043.13	Hunting
Fayette	Big Rock Access	333.68	Hunting-Fishing
	Echo Valley	(Park)	Fishing only
	Grannis Creek	179.00	Hunting-Fishing
	Volga River Area	4,820.10	Hunting
Franklin	Beeds Lake	(Park)	Fishing only

PUBLIC HUNTING AND FISHING AREAS

County	Name of Area	Acres	Primary Uses
Fremont	Forney Lake	1,071.34	Hunting
	Missouri River Access	52.985	Fishing-Hunting
	Riverton Area	2,504.98	Hunting-Fishing
Greene	Waubonsie Access	53.00	Fishing-Hunting
	Dunbar Slough	507.318	Hunting
	Finn Pond	56.00	Hunting
	Goose Lake	456.09	Hunting
	McMahon Access	287.243	Hunting-Fishing
	Rippey Access	30.50	Hunting-Fishing
Guthrie	Snake Creek Marsh	240.00	Hunting
	Bays Branch	797.12	Hunting-Fishing
	Elk Grove	920.00	Fishing-Hunting
	Lakin Slough	299.79	Hunting
	Sheeder Prairie	25.00	Hunting
	Springbrook	(Park)	Fishing Only
Hamilton	Little Wall Lake	273.00	Hunting-Fishing
Hancock	Crystal Lake	413.00	Hunting-Fishing
	Eagle Lake	919.12	Hunting
	East Twin Lake	493.319	Hunting-Fishing
	Goodell Wildlife Area	72.9	Hunting
Hardin	Pine Lake	(Park)	Fishing Only
Harrison	Steamboat Rock	(Park)	Fishing only
	California Bend	700.00	Hunting
	Deer Island	600.00	Hunting
	Nobles Lake	288.809	Hunting
	Rand Access	5.00	Fishing
	Rand Bar	59.84	Hunting
	Round Lake	402.29	Hunting
	Three Rivers Area	300.00	Hunting-Fishing
	Tyson Island	900.00	Hunting-Fishing
		Geode	(Park)
Henry	Oakland Mills Access	27.26	Fishing-Hunting
Howard	Hayden Prairie	240.00	Hunting
	Wapsi River Access	79.00	Fishing-Hunting
Humboldt	Bradgate Access	81.145	Fishing-Hunting
	Dakota City Access	.60	Fishing
	Humboldt Hatchery Access	19.61	Fishing
	Ottosen Pot Holes	106.41	Hunting
Iowa	Washta Access	52.04	Fishing-Hunting
	Koszia Access	61.30	Hunting-Fishing
Jackson	Randolph Access	399.00	Hunting-Fishing
	Dalton Pond	5.00	Fishing-Hunting
	Green Island	2,271.50	Hunting-Fishing
	Sabula Station	526.60	Hunting-Fishing
	Colfax Area	350.00	Hunting
Jasper	Kellogg Area	65.02	Hunting
	Rock Creek Game Area	434.79	Hunting-Fishing
	Rock Creek	(Park)	Fishing only
Jefferson	MacCoon Area	71.37	Hunting-Fishing
Johnson	Hawkeye Wildlife Area	14,000.00	Hunting
	Lake Macbride	(Park)	Fishing only
Jones	Swan Lake	44.00	Hunting
	Muskrat Slough	365.67	Hunting
	Wapsipinicon	(Park)	Fishing only
Keokuk	Skunk River Access	426.00	Hunting-Fishing
Kossuth	Skunk River	425.38	Fishing-Hunting
	A.A. Call	State Park	Fishing
	Buffalo Creek	379.982	Hunting-Fishing
	Burt Lake	40.00	Hunting
	Goose Lake	224.88	Hunting
	Iowa Lake Marsh	126.228	Hunting
	Schwob Marsh	265.25	Hunting
	Seneca Access	36.3	Fishing-Hunting
	State Line Marsh	147.08	Hunting
	Green Bay	228.50	Hunting
Lee	Shimok Forest	21,518.31	Hunting-Fishing
Lee-Van Buren	Palisades-Kepler	(Park)	Fishing only
Linn	Cone Marsh	701.00	Hunting
	Kium Lake	649.73	Hunting
Louisa	Odesa	4,100.00	Hunting-Fishing
	Odesa Accesses	27.61	Hunting-Fishing
	Muscataine Slough	1,790.41	Hunting
Lucas	Brown Slough	933.885	Hunting
	Colyn Area	770.25	Hunting-Fishing
	Red Haw Lake	(Park)	Fishing only
	Williamson Pond	126.08	Hunting-Fishing
	Stephens Forest	6,817.46	Hunting-Fishing
Lucas-Monroe			



County	Name of Area	Acres	Primary Uses
Lyon	Big Sioux Wildlife Area	705.083	Fishing-Hunting
	Gilchie Manitou	(Park)	Fishing
Madison	Badger Creek	774.691	Hunting
	Pammel	(Park)	Fishing only
Mahaska	Barnes City Lake	344.5	Hunting
	Hull Area	378.398	Hunting
	Lake Keomah	(Park)	Fishing only
Marion	Pella Area	276.405	Hunting
	Red Rock Area	16,300.00	Fishing-Hunting
Marshall	Nicholson Ford	84.43	Hunting-Fishing
Mills	Willow Slough	598.899	Hunting-Fishing
Mitchell	Pioneer Park	(Park)	Fishing
	Wapsi River Area	114.00	Fishing-Hunting
Monona	Badger Lake	444.26	Hunting-Fishing
	Blue Lake	988.65	Hunting-Fishing
	Lewis and Clark	(Park)	Fishing
	Middle Decatur Access	22.44	Hunting-Fishing
Monona-Woodbury	Winnebago Bend	65.01	Hunting-Fishing
Monroe	Cottonwood Pits	55.00	Hunting-Fishing
	LaHart Area	169.93	Hunting-Fishing
	Miami Lake	600.74	Hunting-Fishing
Montgomery	Viking Lake	(Park)	Fishing only
Muscatine	Cedar River Access	713.35	Fishing-Hunting
	Keokuk Lake	30.11	Hunting
	Weise Slough	1,707.287	Hunting-Fishing
	Muscatine Slough	1,790.41	Fishing
O'Brien	Mill Creek	(Park)	Fishing only
Osceola	Ashton Pits	32.758	Hunting
	Iowa Lake	114.39	Fishing-Hunting
	Rush Lake	336.55	Fishing-Hunting
Palo Alto	Blue Wing Marsh	159.823	Hunting
	Fallow Marsh	185.763	Hunting
	Five Island Lake	1,109.545	Hunting-Fishing
	Kearny State Park	(Park)	Fishing
	Lost Island Access	1.96	Fishing
	*Lost Island Lake	1,260.00	Hunting-Fishing
	Opedahl Area	183.96	Hunting
	Rush Lake	522.00	Hunting
	*Silver Lake	664.00	Hunting-Fishing
	*Virgin Lake	225.065	Hunting-Fishing
Plymouth	Millsite Access	16.205	Fishing-Hunting
Pocahontas	Little Clear Lake	187.00	Hunting
	Kalsow Prairie	160.00	Hunting
	Lizard Lake	348.398	Hunting-Fishing
	Sunken Grove	370.72	Hunting
Polk	Big Creek	968.58	Hunting-Fishing
	Flint Access	59.00	Fishing only
	Interstate No. 35 Area	10.00	Hunting
	Raccoon River Access	4.80	Fishing
	Sycamore access	.81	Fishing
	Walnut Woods	(Park)	Fishing only
Pottawattamie	Lake Manawa	(Park)	Fishing-Hunting
	Wilson Island	497.65	Hunting-Fishing
Ringgold	Mt. Ayr Area	1,157.65	Hunting-Fishing
	Mt. Ayr Hatchery	22.12	Hunting-Fishing
	Mt. Ayr Wildlife Area	800.10	Hunting
Sac	Black Hawk Lake	957.00	Hunting-Fishing
	Black Hawk Marsh	206.00	Hunting
	Black Hawk State Park	(Park)	Fishing
	Kiowa Marsh	40.00	Hunting
	Lake View Hatchery and Pits, including Arrowhead	330.797	Hunting-Fishing
	Sac City Access	23.39	Fishing-Hunting
	Tomahawk Marsh	39.45	Hunting
Scott	Princeton Area	1,113.65	Hunting-Fishing
Shelby	Prairie Rose	(Park)	Fishing only
Sioux	Big Sioux Wildlife Area	93.20	Hunting
	Rock Sioux Access	30.00	Hunting-Fishing
Story-Marshall	Hendrickson Marsh	600.505	Hunting-Fishing
Tama	Otter Creek Marsh	3,284.00	Hunting
	Salt Creek Wildlife Area	166.44	Hunting
	Union Grove	(Park)	Fishing only
Taylor	Lake of Three Fires	(Park)	Fishing only
Union	Green Valley	(Park)	Fishing only
	Thayer Pond	47.00	Hunting-Fishing
Van Buren	Des Moines River Access	8.00	Fishing
	Lacey-Keosauqua	(Park)	Fishing only
	Van Buren Wildlife Area	440.00	Hunting
Wapello	Cliffland Access	20.21	Hunting-Fishing
Warren	Banner Area	224.19	Hunting-Fishing

County	Name of Area	Acres	Primary Uses
	Hooper Area	323.00	Hunting-Fishing
	Lake Anquabi	(Park)	Fishing only
Washington	Lake Darling	(Park)	Fishing only
Washington-Keokuk	Rubio Access	133.90	Fishing
Wayne	Bob White	(Park)	Fishing only
Webster	Brushy Creek	3,036.71	Fishing-Hunting
	Dolliver Memorial	(Park)	Fishing only
	Lehigh Area	40.20	Hunting-Fishing
	Lizard Creek Mine Area	102.819	Hunting-Fishing
	Woodman Hollow	63.44	Fishing-Hunting
Winnebago	Harmon Lake	483.30	Hunting
	Myre Slough	429.854	Hunting
Winnebago-Worth	Rice Lake	1,071.09	Hunting-Fishing
Winneshiek	Bluffton Area	93.538	Hunting-Fishing
	Canoe Creek	224.16	Hunting-Fishing
	Cardinal Marsh	862.37	Hunting-Fishing
	Cold Water	61.36	Hunting-Fishing
	Falcon Springs	241.40	Hunting
	Kendallville Access	10.00	Fishing-Hunting
	Malanaphy Springs	64.215	Hunting-Fishing
	Masted Spring	16.919	Hunting
	North Bear Access	547.538	Hunting-Fishing
	Siewers Spring	21.207	Fishing
	South Bear Access	299.14	Hunting-Fishing
	Trout Run	70.61	Fishing
	Twin Springs	6.28	Fishing
	Upper Iowa River Area	1,782.57	Fishing-Hunting
Woodbury	Brown's Lake	783.835	Hunting-Fishing
	Stone	(Park)	Fishing only
Worth	Bright's Lake	122.43	Hunting
	Elk Creek Marsh	1,499.57	Hunting-Fishing
	Peterson Potholes	45.00	Hunting
	Silver Lake	338.70	Hunting
Wright	Big Wall Lake	978.47	Hunting
	Elm Lake	466.00	Hunting
	Lake Cornelia	273.00	Fishing
	Morse Lake	171.635	Hunting-Fishing
	Total Acres	215,143.009	

\*Open Water Refuges.

## STATE AREAS — TRANSFERRED

## State-Owned Public Hunting and Fishing Areas

## Under Local Management Agreements

## Areas Under Management Agreements with County Conservation

## Boards — Section 111.27, Iowa Code:

County	Area Name	Section	Acres
Adams	Walters Creek Rec. Area	Hunting	1,946.47
Benton	Minne Esterna Park	Fishing	60.00
Black Hawk	Childs Access	Fishing	20.00
	Husman Rifles Access	Fishing	75.59
Buchanan	Troy Mills-Wapsi River Access	Fishing-Hunting	11.49
Butler	Heery Woods	Fishing	384.130
Calhoun	Muddy Bay-North Twin Lake	Fishing-Hunting	35.70
	Rainbow Bend Acres	Fishing	10.00
Carroll	Carroll Access	Fishing	40.00
Chickasaw	Chickasaw Mills Park	Fishing	16.00
Butler	Heery Woods	Fishing	384.130
Calhoun	Muddy Bay-North Twin Lake	Fishing-Hunting	35.70
	Rainbow Bend Acres	Fishing	10.00
Carroll	Carroll Access	Fishing	40.00
Chickasaw Mills Park	Fishing	16.00	
Des Moines	Edgewater Beach Access	Fishing	1.57
	Skunk River Access	Fishing-Hunting	63.00
	Tama Beach Access	Fishing	3.21

County	Name of Area	Primary Uses	Acres
Dickinson	Orleans Beach Area	Fishing	1.802
Dubuque	Swiss Valley Park	Fishing	17.39
Floyd	Idlewild Access	Hunting-Fishing	125.60
Franklin	West Fork Access	Hunting-Fishing	80.00
Hancock	East Twin Lake Park	Fishing	1.00
Hardin	Hardin City Access	Fishing	24.50
Harrison	Little Sioux Delta	Fishing	35.00
Henry	Oakland Mills Fishing Access	Fishing	27.26
Howard	Turkey River Access	Fishing-Hunting	87.00
Humboldt	Bradgate Access	Fishing-Hunting	108.52
Jackson	Lower Sabula Lake Access	Fishing	14.26
Johnson	Green Castle Area	Fishing	8.00
Jones	Pictured Rocks Access	Fishing-Hunting	427.38
Linn	Mattel Bridge Access	Fishing-Hunting	36.37
	Palisades Access	Fishing-Hunting	88.895
Monona	Decatur Bend Access	Fishing-Hunting	5.64
	Onawa Storage Yard Access	Fishing-Hunting	3.04
Monroe	Miami Lake Park	Fishing	49.76
O'Brien	Mill Creek	Fishing	157.50
Osceola	Ashton Pits Area	Fishing	32.76
Pocahontas	Lizard Lake Access	Hunting	67.399
	Sunken Grove Island	Hunting	35.00
Polk	Del Rio Access	Fishing	32.00
Pottawattamie	Missouri River Access	Fishing	21.50
Pottawattamie	I-28 Marsh	Hunting	13.90
Scott	LeClaire Access	Fishing	9.31
Sioux	Rock Sioux Access	Fishing	30.00
Washington	McKain River Access	Fishing	10.00
Woodbury	Bigelow Park-Browns Lake	Fishing	23.737
	Lakeport Twp. Wildlife Area	Hunting	121.00
	Liberty Twp. Wildlife Area	Hunting	97.74
Worth	Silver Lake	Fishing	28.72
	Total Acres		4,467.630

## STATE PARKS AND PRESERVES

(Inviolate Wildlife Refuges Except Forest Preserves and Prairies)

Name of Area	County	Acreage	Location
STATE PARKS			
Ambrose A. Call	Kossuth	129.65	1 1/2 mi. S.W. of Algona
Backbone	Delaware	1,775.980	4 1/2 mi. S.W. of Strawberry Point
Badger Creek	Madison	774.691	8 mi. E. of Earlham
Beeds Lake	Franklin	319.41	3 mi. N.W. of Hampton
Bellevue	Jackson	509.485	S. side of Bellevue
Big Creek	Polk	968.580	2 mi. N. of Polk City
Black Hawk Lake	Sac	267.31	Lake View
Bob White	Wayne	380.535	1 mi. West of Allerton
Brushy Creek	Webster	3,036.710	4 mi. E. of Lehigh
Clear Lake	Cerro Gordo	95.639	1 mi. S. of Clear Lake
Dolliver Memorial	Webster	572.07	3 mi. N.W. of Lehigh
Echo Valley	Fayette	100.91	3 mi. S.E. of West Union
Elk Rock	Marion	1,172.4	7 mi. N.E. of Knoxville
Fort Defiance	Emmet	181.14	1 mi. S.W. of Estherville
Geode	Des Moines-Henry	1,640.875	4 mi. S.W. of Danville
Geo. Wyth Memorial	Black Hawk	419.150	Adjacent to Cedar Falls
Green Valley	Union	990.485	2 1/2 mi. N.W. of Creston
Gull Point	Dickinson	65.360	West side of West Okoboji
Honey Creek	Appanoose	796.10	6 mi. West of Moravia
Inn Area	Dickinson	7.03	East Shore of West Okoboji
Lacey-Keosauqua	Van Buren	1,366.834	Adjacent to Keosauqua
Lake Anita	Cass	942.105	Adjacent to Anita
Lake Ahquabi	Warren	774.8	5 1/2 mi. S.W. of Indianola
Lake Darling	Washington	1,388.688	3 mi. W. of Brighton
Lake Keomah	Mahaska	373.227	5 mi. E. of Oskaloosa
Lake Macbride	Johnson	1,056.516	4 mi. W. of Solon
Lake Manawa	Pottawattamie	987.300	1 mi. S. of Council Bluffs
Lake of Three Fires	Taylor	691.213	3 mi. N.E. of Bedford
Lake Wapello	Davis	1,167.661	6 mi. W. of Drakesville
Ledges	Boone	860.180	6 mi. S. of Boone
Lewis and Clark	Monona	285.69	4 mi. N.W. of Onawa
Lower Gar Access	Dickinson	35.259	1/2 mi. S.E. of Arnolds Park
McGregor Heights	Clayton	211.00	Adjacent to McGregor
McIntosh Woods	Cerro Gordo	278.600	3/4 mi. N.W. of Ventura

Name of Area	County	Acreage	Location
Maquoketa Caves	Jackson	152.14	7 mi. N.W. of Maquoketa
Marble Beach	Dickinson	64,352	2 mi. N.W. of Orleans
Margo Frankel Woods	Polk	135.51	2 mi. N. of Des Moines
Mini-Wakan	Dickinson	20.13	6 mi. N.E. of Orleans
Nine Eagles	Decatur	1,118.570	6 mi. S.E. of Davis City
Okamanpedan	Emmet	18.59	3 mi. N.E. of Dolliver
Pailsadesa-Kepler	Linn	688.27	3 1/2 mi. W. of Mount Vernon
Pammel	Madison	281.21	5 mi S.W. of Winterset
Pikes Peak	Clayton	1,055.383	3 mi. S.E. of McGregor
Pikes Point	Dickinson	14.990	East side of West Okobojo
Pillsbury Point	Dickinson	6.00	East shore of West Okobojo
Pilot Knob	Hancock	368.81	5 mi. S.E. of Forest City
Pine Lake	Hardin	542.031	1/2 mi. N.E. of Eldora
Pioneer	Mitchell	14.37	7 mi. S.W. of Riceville
Prairie Rose Lake	Shelby	861.096	11 1/2 mi. S.E. of Harlan
Preparation Canyon	Monona	344.000	5 mi. S.W. of Moorhead
Red Haw Lake	Lucas	419.86	1 mi. E. of Chariton
Rice Lake	Winnebago-Worth	46.90	2 1/2 mi. S.E. of Lake Mills
Rock Creek	Jasper	1,696.878	6 mi. N.E. of Kellogg
Sharon Bluffs	Appanoose	143.90	3 mi. S.E. of Centerville
Springbrook	Guthrie	720.500	7 mi. N. of Guthrie Center
Steamboat Rock	Hardin	4.70	Adjacent to Steamboat Rock
Stone Park	Woodbury	865.794	N. side of Sioux City
Trappers Bay	Dickinson	57.23	Adjacent to Lake Park
Twin Lakes	Calhoun	15.08	7 1/2 mi. N. of Rockwell City
Union Grove	Tama	289.040	4 mi. S.W. of Gladbrook
Viking Lake	Montgomery	953.84	4 mi. E. of Stanton
Volga River	Fayette	4,819.100	4 mi. N. of Fayette
Walnut Woods	Polk	250.15	12 mi. S.W. of Des Moines
Wanata	Clay	159.98	1/2 mi. S. of Peterson
Wapsipinicon	Jones	248.19	Adjacent to Anamosa
Waubonsie	Fremont	1,208.66	7 mi. S.W. of Sidney
Wild Cat Den	Muscatine	321.310	3 mi. E. of Fairport
<b>STATE PRESERVES</b>			
Arnolds Park Pier	Dickinson	.30	Arnolds Park
Abbie Gardner Sharp Cabin	Dickinson	1.33	Arnolds Park
Barkley	Boone	40.00	2 mi. N.E. of Fraser
* Bluffton Fir Stand	Winneshiek	94.00	Across river from Bluffton
* Brush Creek Canyon	Fayette	218.74	2mi. N. of Arlington
* Cayler Prairie	Dickinson	160.00	4 mi. W. of Wahpeton
Charles A. Poisel			
Indian Mounds	Des Moines	2.60	1 mile N of Kingston
* Clay Prairie	Butler	2.64	11 mi. N. of Parkersburg
* Cold Water Cave	Winneshiek	60.00	3 mi. N.W. of Bluffton
* Decorah Ice Cave	Winneshiek	2.90	N. edge of Decorah
* Fish Farm Mounds	Allamakee	2.94	4 mi. S. of New Albin
* Fort Atkinson	Winneshiek	4.77	N.W. edge of Fort Atkinson
* Freda Hafner	Dickinson	110.00	2 mi. W. of Wahpeton
Galland School	Lee	.60	3 mi. S. of Montrose
* Gitche Manitou	Lyon	91.33	9 mi. N.W. of Larchwood
* Hartley Fort	Allamakee	2.00	7 mi. S.W. of New Albin
* Hayden Prairie	Howard	240.00	5 1/2 mi. S.W. of Lime Springs
* Indian Fish Trap	Iowa	1.50	1 mi. S. of Amana
* Kalsow Prairie	Pocahontas	180.00	4 mi. N.W. of Manson
* Maichow Indian Mounds	Des Moines	6.2	9 mi. N. of Burlington
* Merrill A. Stainbrook	Johnson	23.00	2 1/2 mi. N.E. of North Liberty
* Merritt Forest	Clayton	20.00	6 1/2 mi. S.W. of Guttenberg
* Mount Pisgah Cemetery	Union	1.00	5 1/2 mi. S.W. of Lorimor
* Old State Quarry	Johnson	8.00	1 1/2 mi. N.E. of North Liberty
* Pecan Grove	Muscatine	25.00	2 mi. S.W. of Muscatine
* Pilot Knob	Hancock	368.81	4 mi. E. of Forest City
Plum Grove	Johnson	4.28	S.E. section of Iowa City
* St. James Lutheran Church	Winneshiek	.10	N.E. edge of Fort Atkinson
* Sheeder Prairie	Guthrie	25.00	5 mi. N.W. of Guthrie Center
* Silver Lake Fen	Dickinson	15.00	3 mi. W. of Lake Park
* Starrs Cave	Des Moines	140.00	1 mi. N. of Burlington
* Stinson Prairie	Kossuth	32.00	4 mi. S.W. of Algona
* Turkey River Mounds	Clayton	82.10	4 1/2 mi. E. of Guttenberg
* White Pine Hollow	Dubuque	712.00	2 mi. N.W. of Luxemburg
* Williams Prairie	Johnson	21.00	2 mi. N.W. of Oxford
* Witrock Indian Village	O'Brien	5.42	4 mi. S.E. of Sutherland
* Woodman Hollow	Webster	83.437	5 mi. N.W. of Lehigh
* Woodthrush Woods	Jefferson	25.00	8 mi. S.E. of Fairfield
	<b>Total Acreage</b>	<b>45,310.184</b>	

\*Designated State Preserves System.

## STATE HELD ABROGATED IN FAVOR OF A COUNTY

County	Area Name	Section	Acres
Linn .....	Lewis Access .....	Wildlife	

## STATE FORESTS

County	Name of Area	Acreage	Location
Allamakee .....	Yellow River .....	5,885.00	10 mi. N. of McGregor
Boone .....	Holst .....	334.00	12 mi. N.W. of Boone
Boone .....	Pilot Mound .....	33.47	16 mi. N.W. of Boone
Delaware .....	Backbone .....	188.31	4 mi. S.W. of Strawberry Point
Lee-Van Buren .....	Shimek .....	8,298.00	20 mi. W. of Ft. Madison
Lucas-Monroe-Davis .....	Stephens .....	8,662.00	10 mi. N.E. of Chariton and 10 mi. W. of Chariton
Story .....	State Forest Nursery .....	96.00	1 mi. S. of Ames
	Total .....	<u>23,494.78</u>	

## **Appointed Officials**

- **Boards**
- **Commissions**
- **Departments**

## **Advisory Investment Board**

### **Iowa Public Employees' Retirement System**

Term: Six Years

KEITH GUNZENHAUSER, Des Moines (life insurance); term expires June 30, 1977.  
 DALE K. DE KOSTER, Waterloo (banking); term expires June 30, 1979.  
 JOHN L. MUNGER, Des Moines (industry); term expires June 30, 1975.  
 SENATOR JAMES W. GRIFFIN SR., Council Bluffs, term expires June 30, 1975.  
 REPRESENTATIVE WILLIS E. JUNKER, Sioux City; term expires June 30, 1975.

The Advisory Investment Board consists of seven members and includes a member of the senate appointed by the president of the senate and a member of the house of representatives appointed by the speaker of the house as ex officio members. An executive of a domestic life insurance company, an executive of a state or national bank operating within Iowa, an executive of a major industrial corporation located within Iowa, and two ex officio members who are active members of the system — one an employee of a school district, county school system, joint county system, or merged area, and one who is not an employee of a school district, county school system, joint county system, or merged area — are appointed to the board by the Governor.

Moneys collected and not immediately needed for the payment of retirement benefits are invested in interest-bearing securities. All investments are made on order of the Iowa Employment Security Commission upon the recommendation of the Advisory Investment Board.

## **Appeal Board on State Institution Construction Contracts**

Appointed by the Governor. Term four years.

MARVIN R. SELDEN, JR. State Comptroller, ex officio Chairman.  
 ALBERT A. AUGUSTINE, Des Moines, Democrat; term expires June 30, 1975.  
 DONALD OSSIAN, Denison, Republican; term expires June 30, 1977.

This board is set up under state law to consider and determine appeals from actions of the State Board of Regents, the State Board of Control and the State Fair Board in respect to the letting of contracts for buildings or other improvements in which the amount involved is in excess of \$25,000. Decisions of the appeal board are final.

## **Board of Architectural Examiners**

Appointed by the Governor.

W. DAVID FREVERT, Des Moines; term expires June 30, 1977.  
 RICHARD H. BROM, Waterloo; term expires June 30, 1976.  
 JAMES A. LYNCH, Des Moines; term expires June 30, 1977.  
 HAROLD J. STEWART, Davenport; term expires June 30, 1978.  
 JAMES M. DUFFY, Sioux City; term expires June 30, 1976.  
 NANCY McHUGH, Cedar Rapids; term expires June 30, 1977.  
 MARGARET APOSTLF, Grinnell; term expires June 30, 1978.  
 LOIS KALLEEN, Des Moines, Executive Secretary.

The law for the registration of architects and appointment of the Board of Examiners was enacted in 1927. The 61st General Assembly amended the law to provide a practice act. Anyone wishing to practice architecture in the state of Iowa shall be required to qualify under the provisions of this act. The Board of Examiners meet annually in July of each year and at various other times to interview candidates for registration. Examinations are given twice each year; Equivalency Examinations (2 days), and Professional Examinations (2 days). This Board is a member of the National Council of Architectural Registration Boards and collaborates closely with the council.

## **Board of Examiners for Court Shorthand Reporters**

Office location: Call Clerk of Supreme Court

HON. ALLAN A. HERRICK, Des Moines, Chairman; term expires June 30, 1976.  
 FLOYD L. PINDER, Des Moines; term expires June 30, 1978.  
 DAROLD WESTPHAL, Iowa city; term expires June 30, 1977.  
 HARRIET NIELSEN, Ida Grove; term expires June 30, 1977.  
 SHIRLEY LISCHER, Creston; term expires June 30, 1978.

Authorized by the 38th General Assembly and amended by the 65th General Assembly. The examiners are appointed by the Governor with the approval of 2/3 of the members of the Senate. Under law, three of the members must be certified shorthand reporters and two members representing the general public. A certified member shall be actively engaged in the practice of certified shorthand reporting and shall have been so engaged for five years preceding the appointment, the last two of which shall have been in Iowa. The board conducts examinations of those seeking to become certified shorthand reporters.

## **Board of Nursing**

300 4th St., Des Moines

Appointed by the Governor.

MILDRED FREEL, R.N., Iowa City; term expires June 30, 1976.  
 NELLIE OSTERLUND, R.N., Des Moines; term expires June 30, 1977.  
 BARBARA A. STEEN, R.N., Jesup; term expires June 30, 1976.  
 DWIGHT BROOKE, Des Moines; term expires June 30, 1978.  
 PEARL FORBES, Marshalltown; term expires June 30, 1978.  
 RUTH TURNIS, Dubuque; term expires June 30, 1978.  
 NOEL WILLIS, Iowa City; term expires June 30, 1977.  
 LYNNE M. ILLES, R.N., Des Moines; Executive Director.  
 DARLENE J. GIER, R.N., Des Moines; Associate Director.  
 SHIRLEY R. HORN, R.N., Runnells; Associate Director.  
 SYLVIA R. MOORE, R.N., West Des Moines; Associate Director.

The Iowa Board of Nursing was made a department separate from the Department of Health by action of the forty-sixth General Assembly in 1935.

The Board has the responsibility to administer and enforce the laws relating to the practice of nursing, to elevate the standards of schools of nursing and to promote the educational and professional standards of nurses and nursing in this state.

The Board conducts examinations and issues licenses to two classifications of nurses, registered nurse and licensed practical nurse.

Since 1907, when the first regulatory act affecting the practice of professional nursing was enacted, 51,632 registered nurse certificates have been issued. At the close of the 1974 fiscal year, 21,654 registered nurses renewed their licenses.

Since 1949, when the first regulatory act affecting the practice of practical nursing was enacted, 12,004 licensed practical nurse certificates have been issued. At the close of the 1974 fiscal year, 6,975 licensed practical nurses renewed their licenses.

Through the Executive Director, the Board keeps all records pertaining to the licensure of nurses, processes all applications for licensure, collects fees and issues all licenses to practice nursing.

The Board is responsible for the initial and on-going approval of schools of nursing. At present there are 33 schools in Iowa preparing the registered nurse and 25 preparing the licensed practical nurse.



## **Board of Parole**

6th Floor, Lucas State Office Bldg., Des Moines

Appointed by Governor, Confirmed by the Senate.

Term of six years.

JACK H. BEDELL, Spirit Lake, Republican; term expires June 30, 1981.

SILAS S. EWING, Des Moines, Democrat; term expires June 30, 1977.

DONALD L. OLSON, West Des Moines, Executive Secretary.

The Board of Parole was established in 1907 by the Thirty-seventh General Assembly.

The board is charged with the duty of investigating and studying the cases of prisoners confined in the penitentiary and the men's and women's reformatories and is authorized to release on parole any prisoner, except those serving life terms, after serving the portion of the maximum term it deems proper. On July 1, 1968, the supervision of parolees and probationers was delegated by statute to the Department of Social Services. However, the board may revoke and remand to prison any person it has released on parole for any reason it deems proper. It also retains the power to grant a final discharge to any parolee or probationer under the supervision of the Bureau of Community Correction Services of the Department of Social Services, usually on the recommendation of the supervising officer.

The board also serves in an advisory capacity to the Governor, since under the law all applicants for restoration of citizenship rights, pardons, or commutations, in felony cases, must be referred to the board by the Governor for study and recommendation before he may act upon them. By statute, each member serves as chairman during the last two years of his appointment.

## **Board of Voting Machine Commissioners**

RALPH DeCOOK, Pella.

DOROTHY ELLIOTT, Nevada.

ROY E. VOEKLER, Oskaloosa.

The board passes on the capacity of voting machines to perform satisfactorily. Approval of this board is required before a new type of machine can be adopted.

## **Bureau of Labor**

East Seventh and Court, Des Moines

Commissioner appointed by the Governor.

Term: two years — expires June 30, 1977.

JERRY LEE ADDY, Commissioner.

The office of labor commissioner was created by the 20th General Assembly in 1884.

Under the provisions of law, the commissioner is a member of the private employment agency commission and chairman of the committee on child labor.

The bureau is responsible for the enforcement of laws relating to occupational safety and health, child labor, passenger and freight elevators, installation and inspection of fired and unfired pressure vessels, private employment agencies, reporting of work injuries and illnesses, and the inspection and regulation of amusement rides.

The Iowa Bureau of Labor is also working with the area community colleges on a federal grant for education of the general public on safety standards.

## Citizen's Aide

Appointed to four year term by the Legislative Council.

THOMAS R. MAYER, Citizen's Aide.  
 RUTH L. MOSHER, Deputy.  
 RAYMOND A. CORNELL, Deputy for Corrections.  
 FRANK THOMAS, Legal Analyst.  
 ANDREW ROBERTS, Specialist-Indian Affairs.

The Citizens' Aide office was established Oct. 1, 1970 by Governor Robert D. Ray as a part of his office. In 1972, the Citizens' Aide Act, now Chapter 601G of the Iowa Code, was passed removing the Citizens' Aide from the Governor's office and placing it directly under the Legislative Council. The Citizens' Aide is appointed to a four year term by the Legislative Council subject to confirmation of a majority vote of both Houses of the General Assembly. The Citizens' Aide receives and investigates complaints from the public concerning the administrative actions of public officials of state and local government in Iowa. When a citizens complaint is deemed to be justified the Citizens' Aide recommends to the agency that it take corrective action. The Citizens' Aide may publish his recommendations and conclusions and is required by law to publish an annual report. Excluded from the Citizens' Aides jurisdiction are the Governor and his personal staff, the General Assembly and its staff and the courts and appurtenant judicial staff. The Citizens' Aide does not have the authority to investigate complaints of employees of agencies which relate to their employment. By implication the Citizens' Aide does not have the authority to investigate agencies of the federal government and non-governmental entities.

The Citizens' Aide Act was amended by Chapter 1257 of the Laws of the 65th General Assembly (1974) to create the position of Deputy for Corrections. The Deputy for Corrections specializes in the receipt and the investigation of complaints from or relating to inmates in correctional institutions.

In 1975 the Legislative Council also approved a Specialist for Indian Affairs who will specialize in the receipt and investigation of complaints from native Americans or American Indians residing in Iowa.

## Civil Rights Commission

Sixth and Grand

Term Four Years.

Appointed by the Governor.

GEORGE GARCIA, Iowa city, Democrat; term expires June 30, 1977.  
 CHARLES W. TONEY, Davenport, Democrat; term expires June 30, 1979.  
 DR. GARY KOERSELMAN, Sioux City, Republican; term expires June 30, 1979.  
 JAMES GILLMAN, Des Moines, Republican; term expires June 30, 1977.  
 GRETCHEN M. WALSH, Dubuque, Republican; term expires June 30, 1977.  
 GRETCHEN BATAILLE, Ames, Republican; term expires June 30, 1979.  
 JOSEPH L. TATE, Des Moines, Executive Director.

Under the act of the Sixty-first General Assembly as amended, the Civil Rights Commission is charged with investigating, holding hearings, and rendering decisions on any complaints of unfair or discriminatory practices in public accommodations, employment, credit, housing, apprenticeship programs, on-the-job training programs, and vocational schools; on the basis of age, race, creed, color, sex, religion, national origin, or disability; and with planning and conducting programs designed to eliminate racial, religious, cultural, and intergroup tensions. The commission consists of seven members appointed by the governor to staggered terms of four years each, subject to the advice and consent of the senate. No more than four members of the commission shall belong to the same political party, and its membership shall represent as wide a geographical diversity as practical. Hearings are provided for in the event of failure of efforts toward conciliation, and orders resulting from such

hearings are subject to judicial review. Commission officers are elected by the members and serve for one year starting on July 1.

## **Commissioner of Insurance**

Office located on the ground floor, Lucas State Office Building

Term four years. Appointed by the Governor.

Term expires June 30, 1979.

WILLIAM H. HUFF, III, Polk County, Insurance Commissioner.

HERBERT W. ANDERSON, Polk County, First Deputy Commissioner.

E. ARNOLD SMITH, Polk County, Second Deputy.

RICHARD S. BALDWIN, Polk County, Chief Examiner.

GLENN W. CLARK, Polk County, Superintendent of Securities.

DANIEL O. ANDERSEN, Polk County, Chief, Life and Accident & Health Division.

LAURA P. SULLIVAN, Polk County, Chief, Property & Casualty Division.

JAMES CORRIGAN, Polk County, Chief, Agents Examination & Licensing Division.

The office of commissioner of insurance, as the executive head of the Insurance Department of Iowa, was created by chapter 146, of the laws of the Thirty-fifth General Assembly (1913) and the first commissioner took office July 1, 1914. Previous to that time, the supervision of insurance had been under the direction of the auditor of state.

The commissioner of insurance has general control, supervision, and direction over all insurance business transacted in the state, and is charged with the responsibility of administering the laws of the state relating to insurance.

Under the law, all securities in which the reserves of Iowa life insurance companies are invested are required to be deposited with the commissioner and complete records are kept showing each item on deposit at all times.

The commissioner supervises all transactions relating to the organization, re-organization, liquidation and dissolution of domestic insurance corporations. He supervises the sale in the state of all stock or other evidences of interest either by domestic or foreign insurance companies. He is the statutory receiver in the event of liquidation of any Iowa insurance company.

All foreign companies, as well as all local companies, must, before engaging in the insurance business in this state, obtain a certificate of authority from the commissioner of insurance. These certificates expire annually on April 1, and action is taken on their renewals after analysis of complete financial statements filed covering the condition of the company as of the previous year end. All insurance agents must likewise obtain individual licenses to solicit business. In 1972 there were 1,141 insurance companies authorized to do business in the state, and approximately 120,000 individual agents licenses were issued.

A state statute requires casualty insurance companies to file rates with the insurance commissioner for approval, and a rating division has been set up with the insurance department to handle rate filings together with supporting statistical information. There are approximately 10,000 filings per year.

The commissioner conducts examinations of all domestic insurance organizations at least once every three years. He may also make an examination of any foreign insurance company authorized or seeking to be authorized to do business within the state. All policy forms used by an company within the state are required to be approved by the department.

### **Securities Department**

The Iowa securities law is administered by the commissioner of insurance. Chapter 502 of the Code of Iowa empowers the commissioner to regulate the sale of securities within the state of Iowa and provides for the licensing of securities salesmen and dealers.

The commissioner also has jurisdiction over the sale of stock on the installment plan and sale of memberships or certificates of membership entitling the holder thereof to purchase merchandise, materials or services on a discount or cost-plus basis.

## **Commission on the Aging**

DR. W.W. MORRIS, Iowa City, Chairman.  
 ROBERT D. BLUE, Eagle Grove, Vice Chairman.  
 SEN. LEONARD C. ANDERSEN, Sioux City; term expires 1977.  
 REP. GREGORY D. CUSACK, Davenport; term expires 1979.  
 SEN. LOUIS CULVER, Dunlap; term expires 1979.  
 REP. INGWER L. HANSEN, Hartley; term expires 1977.  
 HARRY I. PRUGH, Des Moines; term expires 1977.  
 LOUISE M. ROSENFELD, Ames; term expires 1977.  
 COLLEEN SHAW, Corning; term expires 1977.  
 LEONA I. PETERSON, Executive Director.

The Commission on the Aging was created by the 61st General Assembly to investigate problems of the aging in Iowa, to make recommendations to appropriate state agencies, and to cooperate with private and governmental agencies at all levels in programs and services needed by the aging. The commission selects its own officers for two year terms, meets at least six times each year, and is served by a fulltime executive director and staff selected by the commission.

The basic concerns of the commission are income, health, housing, educational opportunities, employment, transportation, nutrition, volunteer opportunities, recreational activities, spiritual well-being, and community involvement in the problems of older Iowans.

## **Commission for the Blind**

Main Office, Rehabilitation Center and Library located at  
 Fourth and Keosauqua, Des Moines

732 Higley Building, Cedar Rapids

620 Black Building, Waterloo

Commission members are appointed by the Governor for three-year terms and confirmed by the Iowa Senate.

KENNETH JERNIGAN, Des Moines, Director.  
 MRS. WAYNE BONNELL, Fort Dodge; term expires June 30, 1978.  
 MRS. DAN FRUDDEN, Charles City; term expires June 30, 1977.  
 ELWYN HEMKEN, Blairsburg; term expires June 30, 1976.

The Commission for the Blind, created in 1926, offers services to the blind in Iowa in order that they may receive the necessary training and opportunity to become independent, competitive citizens. There are several departments of the commission through which such help is given.

At the rehabilitation center in Des Moines blind adults are given instruction in the skills of blindness. Courses for students include Braille, travel, home management (cooking, cleaning, shopping and sewing), shop work with regular industrial machinery, typing and personal grooming. There are also other courses in attitudes and techniques that bring to the student a true understanding of blindness — that it need not mean helplessness and is, in fact, no more than a physical nuisance if training and opportunity are available. It is important to the blind person (especially the newly blind) to learn that blind persons are actually working as full time, regular electricians, machinists, farmers, lawyers, scientists, teachers, salesmen, etc. For those who are unable to attend the center, the home teaching department gives such instruction.

When a blind person has acquired proficiency in the skills of blindness, the Commission for the Blind helps him obtain specific training in a vocational skill. The blind person is then helped in finding and obtaining employment.

The library for the blind distributes, as does a public library, reading material to the blind of the state. This material is in the form of Braille books and magazines, recorded

books and magazines on talking book records, and taped material. It also distributes talking book machines on which the records may be played. Library service is available to any blind person over five. Homework units are established in the homes of some blind person, and products produced are marketed throughout the state.

The commission serves as a center source of supply for a great variety of specialized products, tools and aids useful to the blind, children as well as adults. Braille watches and clocks; Braille writing devices, Braille paper; specialized rulers and other measuring devices which can be read by touch; canes of all types; cooking utensils with specially marked dials; standard playing cards with Braille markings added; other games such as chess, checkers, bingo, and scrabble (with special markings as needed); Braille thermometers and barometers; specially marked volt meters and similar electrical measuring devices; special marked insulin syringes for blind diabetics; and braille cookbooks are samples of the items stocked. These items are made available to the blind of the state at the commission's cost, or they are provided without cost when the blind person is unable to pay, when there is a clearly demonstrated need for the product, and when the resources of the commission will permit. The commission also assists blind persons to procure at cost certain needed nonspecialized items such as tape recorders, tape, and headphones for talking book machines. Again, there are instances in which these items are provided without charge when there is need and when resources will permit.

A number of blind children do not attend the Iowa Braille and Sight Saving School at Vinton, but are enrolled in regular public schools throughout the state. Upon request the commission works with the division of special education of the Department of Public Instruction to procure books and specialized material for those children and to provide counseling and guidance.

A register of the blind in Iowa showing cause of blindness, age, and other statistical information valuable in program evaluation and planning, is maintained by the commission. There are an estimated 6,000 blind people in Iowa. About 5,000 use the library services; about 500 to 600 each year use the vocational rehabilitation program; several hundred receive instruction through the home teachers; and about 100 are involved at homework production.

## **Commission on Uniform State Laws**

Term: 4 years.

Code: Section 5.1 and 5.2, 1973 Code of Iowa

ALLAN D. VESTAL, Iowa City.

WILLIAM C. BALL, Waterloo.

PROFESSOR RICHARD F. DOLE, Iowa City.

"The law makes it the duty of each said commissioner to attend the meeting of the national conference of commissioners on uniform state laws, or to arrange for the attendance of at least one of their number at such national conference; to promote uniformity in state laws upon all subjects where uniformity may be deemed desirable and practicable."

## **Department of Banking**

Office Fifth Floor, 607 Locust Street, Des Moines

The Superintendent of Banking and Members of the State Banking Board are appointed by the Governor for terms of four years. Present terms expire June 30, 1977.

CECIL W. DUNN, Superintendent of Banking and ex officio member and chairman of the State Banking Board.

MRS. JULIA ANDERSON, Ames, Member State Banking Board.

JAMES W. CRAVENS, Sanborn, Member State Banking Board.

JOSEPH W. KNOCK, Creston, Member State Banking Board.

FRANCIS E. PRICE, Des Moines, Member State Banking Board.

JOHN B. RIGLER, Muscatine, Member State Banking Board.

ED H. SPETMAN, JR., Council Bluffs, Member State Banking Board.  
HOWARD K. HALL, Deputy Superintendent of Banking.  
CORTLAND D. PETERSON, Assistant to the Superintendent of Banking.  
AUSTIN T. HELGERSON, Bank Examination Supervisor.  
RON L. BRADSHAW, Bank Examination Analyst.  
JOCK D. STEVENSON, Assistant to the Superintendent of Banking  
MARLIN REED, Credit Union Examination Supervisor.  
DONALD E. WAGNER, Small Loan Examination Supervisor.

The superintendent of banking is charged by law with supervision, direction and control of all banks and trust companies operating under state charter, state chartered credit unions, loan companies operating under the Iowa Small Loan Act and any individual, partnership, unincorporated association, agency or corporation licensed to do the business of debt management. Persons or organizations engaged in the sale of written instruments for transmission or payment of money are required to deposit bond with and submit financial statement to the superintendent of banking. The superintendent of banking is an ex officio member and chairman of the state banking board which acts in an advisory capacity to the superintendent in most matters.

### Department of General Services

Under the Governor's general direction, supervision and control.

STANLEY L. McCAUSLAND, Des Moines, Director.

Appointed by the Governor with Senate approval.

The Department of General Services, created by the 64th General Assembly of Iowa, 1971, is responsible for services formerly performed by the executive council of Iowa, printing board, car dispatcher, communications director, and buildings and grounds department. Under the general direction, supervision, and control of the Governor, the Department of General Services is headed by a director who is appointed by the Governor with the approval of two-thirds of the senate.

The following divisions have been established within the Department of General Services (1) Director's Office, (2) General Administration Unit, (3) Division of Buildings and Grounds, (4) Vehicle Dispatcher Division, (5) Division of Centralized Purchasing, (6) Division of Centralized Printing, (7) Division of Communications, and (8) Division of Educational Radio and Television.

The director's office is staffed by the director, a financial officer and a secretary. The director is responsible for assignment of space in the state buildings located at the seat of government, providing a central mail unit for use of state offices, security of the capitol buildings and grounds, first-aid facilities and capitol tours. Additionally, the director's duties include the proper coordination of all projects related to the functions of the division of buildings and grounds.

Through the Vehicle Dispatcher Division the director is responsible for the assignment of all state-owned vehicles.

Further, the director must establish and develop in cooperation with various state agencies a system of uniform standards and specifications for centralized purchasing.

In November of 1972 the Centralized Purchasing Division became fully operative, and commodities purchased will exceed the sum of \$18 million per year. Duties also include administering the letting of contracts for printing for state departments and providing for in-house printing facilities.

With the establishment of the Division of Communications the director assists state agencies and institutions with their needs in the field of communications. During the latter part of 1972 the director was given administrative responsibility for the division of educational radio and TV.

The creation of the Department of General Services established a more efficient coordination of services provided to the various state departments. The majority of services provided — printing, purchasing, automobiles, etc. — are charged back to the various using agencies.

### **Buildings and Grounds Division**

John W. Drummond, Polk City, Superintendent

Appointed by the Director, Department of General Services.

The Superintendent of Buildings and Grounds of the State of Iowa, under the direction of the Director, Department of General Services, except as otherwise provided by law, provides for proper maintenance and protection of State grounds, equipment and buildings at the seat of government including the Governor's Mansion, Terrace Hill and the Valley Bank Building.

The present staff consists of 178 regular employees. There is a central office including the Superintendent, Assistant Superintendent, Secretary, Bookkeeper, and Storekeeper. It is the duty of this office to supervise and direct a staff of four at the Governor's Mansion and 168 maintenance employees. These maintenance employees are divided into five areas of responsibility.

(1) The Building Maintenance section provides clean and orderly buildings for State employees and the thousands that visit the Capitol each year. (2) The Grounds Maintenance section is responsible for the beautification, dressing and care of the grounds during the summer months and provides for snow clearance in the winter. (3) The Construction Maintenance section provides painters, carpenters, a mason and a locksmith for repairs and remodeling of State Buildings. (4) The Electrical Maintenance section plays a large part in electrical and telephone installation for office remodeling. (5) The Mechanical Section maintains heating and cooling systems, plumbing and piping throughout the Complex.

This Division of General Services through their continuing support and care preserves the historical beauty of all buildings and grounds at the seat of government for all the citizens of Iowa.

### **Communications Division**

GLEN D. ANDERSON, Jr., West Des Moines, Chief

It is the responsibility of the Communications Division to develop, administer, unify and standardize communication services to meet normal and emergency requirements of all state departments. It is further intended, that the division provide coordination to all departments to effect maximum practical consolidation and joint use of communications services.

The design and implementation of two-way radio systems, broadcast distribution systems, basic telephone and voice systems and data communications networks, that are responsive to user requirements, are major activities of the division.

### **Printing Division**

Office located on ground floor of Grimes Office Building

Vern Lundquist, Des Moines, Superintendent

The State Printing Division of the Department of General Services has charge of all state printing, including printing for the three state colleges, the highway commission and institution and officials outside of Des Moines. Contracts for all work and materials are let on competitive bids. The laws of the state are very explicit in directing the manner of advertising for and securing bids on all items.

The superintendent of printing is appointed by the director of the Department of General Services. The law directs that the manuscript of every report or document, book, booklet, bulletin or anything to be printed shall be transmitted to the superintendent of printing as soon as it is ready for printing, and he shall edit, revise, condense and arrange the same for printing. He has the custody of and attends to the distribution and sale of the code, session laws, supreme court reports and public documents, and the official register.

**Centralized Printing**

Eleanor Anderson

By an act of the Fifty-fifth General Assembly (Code 62, 15.36) there was established a centralized printing department, to operate under the control of the State Printing Division. Offset machines are located in a room on the ground floor of the Grimes State Office Building, for printing of work to be produced for short runs and quick service. Paper and envelope supplies are distributed as requisitioned, on signed orders from each department.

**Superintendents of Printing**

Under Authority of the Act of the 39th General Assembly

ROBERT HENDERSON — May, 1921-March, 1933.

CHARLES D. O'DONNELL — March, 1933-September, 1935.

TOM J. WHITE — September, 1935-December, 1938.

DAVID K. BROWN — January, 1939-March, 1941.

L. M. SHAW — March, 1941-August, 1942.

SHERMAN W. NEEDHAM — September, 1942-January, 1959.

STANTON E. TENNANT — February, 1959-February, 1966.

VICTOR D. GALLO — Assistant Superintendent, February, 1966-February, 1967.

J. C. MOORE — February, 1967-December, 1971.

VERN LUNDQUIST — January, 1972.

**Purchasing Division**

JAMES A. GAY, Des Moines, Chief Purchasing Officer.

The Purchasing Division of the Department of General Services is charged with the responsibility of purchasing all types of commodities and equipment required by all state agencies with the exception of the Board of Regents Institutions, the Commission for the Blind, and the Highway Commission. The Purchasing Division is also responsible for the Central Supply Section that distributes various items of office supplies to agencies located at the seat of government.

The main emphasis of the Purchasing Division is to provide a modern centralized purchasing program, establish standards of products that are required for the efficient operation of the individual agency and to encourage maximum competition on a basis of fair and equal opportunity to those qualified and interested in selling to the State of Iowa.

There are currently 18 persons employed in the Purchasing Division providing these services to the State of Iowa.

**Vehicle Dispatcher Division**

Milford L. Juhl, Boone, State Vehicle Dispatcher

Vehicle Dispatcher Building

The Forty-eighth General Assembly vested authority in the Governor, effective July 1, 1939, to assign all state-owned motor vehicles to state officers and employees, and state offices, departments, bureaus and commissions. A State Car Dispatcher was then appointed to control state owned cars.

In 1941, the Forty-ninth General Assembly provided for the maintenance of all cars and trucks by the State Car Dispatcher. The Sixty-fourth General Assembly created the Department of General Services and transferred from the Governor to the Director of the Department of General Services the authority to assign all state owned vehicles effective July 1, 1972 and the name was changed from State Car Dispatcher to State Vehicle Dispatcher.

The cost of maintenance, plus administrative costs and depreciation for each motor vehicle are charged back to each department. The Vehicle Dispatcher Division maintains a record of miles driven, cost per mile of each unit, and the overall operation cost on approx-



imately 1,981 units during the year 1974. The state vehicle dispatcher receives requests from the various departments desiring new units and with the approval of the director of the Department of General Services holds bid lettings and purchases new vehicles and sells the old vehicles at public auctions. The Vehicle Dispatcher Division also approves, pays and supervises all repairs to state vehicles under its jurisdiction and assists in settling insurance claims.

All accessories and supplies are carried in the state service station and garage such as gasoline, oil, tires, batteries, anti-freeze, spark plugs, points, filters, etc, for use on state vehicles.

The state vehicle dispatcher's office operates under the jurisdiction of the director of the Department of General Services. The state vehicle dispatcher is appointed by the director of general services and serves at his pleasure. The staff includes 20 regular personnel.

## **Department of Public Defense**

### **Adjutant General of Iowa**

Office located in Headquarters Building at Camp Dodge

Appointed by the Governor for a term of four years.

**MAJOR GENERAL JOSEPH G. MAY**, Camp Dodge; term expires June 30, 1975. Deputy Adjutant General Brigadier General Ronald R. Woodin, Camp Dodge. United States Property & Fiscal Officer, Col. Arnold E. Harjehausen, Des Moines.

Chapter 29, Code of Iowa, provides an agency of the state government known as the department of defense of the state of Iowa, which is composed of the military agency as provided in the laws of this state and the civil defense agency as provided in the laws of the state. The adjutant general, state of Iowa, is executive director of the department of public defense.

There is within the department of public defense, a division thereof, a state military agency which is styled and known as the "military division, department of public defense", with the adjutant general as the executive director thereof. The term military division includes the office of the adjutant general and all functions, responsibilities, power and duties of the adjutant general of the state of Iowa and the military forces of the state of Iowa as provided in the laws of the state.

There is also within the department of public defense of the state government, a division thereof, a state civil defense agency which is styled and known as the "civil defense division, department of public defense," with a director of civil defense who is the head thereof. The adjutant general, as the executive director of the department of public defense exercises supervisory authority over the division.

### **Military Division**

Chapter 29A, Code of Iowa, The Military Code of Iowa, provides for the establishment, command, support, administration, and operation of the military forces of the state of Iowa, as promulgated by the constitution of the United States and implementing federal statutes, the constitution of the state of Iowa, and applicable federal policies and regulations.

The Iowa National Guard (Army and Air) constitutes the military forces of the state of Iowa except during such time as it may be in the active service of the United States. The Military Code of Iowa provides for the establishment of an "Iowa State Guard" during such time as the Iowa National Guard is in active federal service.

The federal mission of the army and air national guard of the United States is to provide units for the reserve components of the army and air force adequately organized, trained and equipped, available for mobilization in the event of national emergency or war, in accordance with the deployment schedule, and capable of participating in combat operations, in support of the army and air force war plans.

The state mission of the Iowa National Guard is to provide sufficient organizations in the state, so trained and equipped as to enable them to function efficiently at existing strength in

the protection of life and property and the preservation of peace, order, and public safety, under competent orders of the state authorities.

The governor is the commander-in-chief of the military forces of the state, and the Military Code of Iowa provides him with authority to use such forces in the execution of laws, to repel invasion and protect life and property in the event of local emergencies or disaster.

The adjutant general of Iowa is appointed by the Governor and as chief of staff to the commander-in-chief executes all orders. He is responsible for the administration, organization, equipping, and training of the military forces of the state of Iowa in accordance with policies and directives of the department of defense.

The military support section of the headquarters of the military division has the function of the development and issuance of plans relating to the supplemental support provided by all services of the military components within the state (active and reserve). These plans for military support to civil defense are based on and complement plans developed by civil authority.

#### **Graves Registration**

Graves registration is an agency for which the adjutant general is responsible. Charles Hickman is the director and the office is located at Camp Dodge. The Fifty-first General Assembly made provisions to maintain an office at Des Moines for the purpose of keeping on permanent file a burial record of all persons having had military service and buried in this state.

#### **Civil Defense Division**

Lucas Office Building

DONALD C. HINMAN, Ankeny, Acting Director.

The adjutant general is the executive director of the Department of Public Defense, and under the direction and control of the Governor, he has general direction and control of the Civil Defense Division, and is responsible to the Governor for the carrying out of civil defense and emergency planning and in the event of disaster beyond local control, may assume direct operational control over all or any part of the civil defense and emergency planning functions within the state of Iowa.

The Civil Defense Division is under the management of the Civil Defense Director, who is appointed by the Governor for a four-year term.

The director is vested with the authority to administer civil defense and emergency planning affairs within the state of Iowa, including man-made or natural disasters, and is also responsible for preparing and executing the civil defense and emergency planning programs of the state, subject to the direction of the Governor and supervisory control of the executive director of the Department of Public Defense.

The director is also responsible for the preparation of a comprehensive plan and program for the civil defense and emergency resources management of the state, such plan and program to be integrated into and coordinated with the civil defense plans and emergency planning of the federal government and of other states to the fullest possible extent, and to coordinate the preparation of plans and programs for civil defense and emergency planning for the political subdivisions and various departments of the state. Such plans are to be integrated into and coordinated with a comprehensive state emergency program for the state of Iowa as coordinated by the director of public defense to the fullest possible extent. The director is also responsible for making such studies and surveys of the industries, resources and facilities in the state of Iowa as may be necessary to determine the capabilities of the state for civil defense and emergency resources management and to plan for the most efficient emergency use thereof.

#### **Bonus Board**

LLOYD R. SMITH, Auditor of State, Chairman.

ROBERT R. WHITE, Adjutant Iowa Department The American Legion, Secretary.

MAURICE E. BARINGER, Treasurer of State, Member.

JOSEPH G. MAY, The Adjutant General, Member.  
 RAY J. KAUFFMAN, Executive Secretary.

Chapter 35 Code of Iowa 1962, as amended, created a board to be known as the Bonus Board to consist of the state auditor, state treasurer, adjutant general, and the adjutant of the Iowa department of The American Legion. The board was empowered to establish rules and regulations, as necessary, to carry out the provisions of the law pertaining to administration of bonus and disability funds for veterans of World War I and war orphans' educational funds. Chapter 74, Acts Regular Session of the Sixtieth General Assembly amended Chapter 35A and 35B Code 1962 whereby administration of service compensation funds for World War II and Korean veterans was placed under the control of the Bonus Board.

Chapter 64, Acts First Session of the Sixty-Fifth General Assembly placed administration of the Vietnam Service Compensation funds under the control of the bonus board.

### **State Armory Board**

Appointed by the Governor.

MG JOSEPH G. MAY, Chairman, Des Moines.  
 W. K. BACKMAN, Des Moines.  
 BG FRANCIS KELLY, Dubuque.  
 MG ROBERT L. GAMRATH, Fairfield.  
 BG ROGER W. GILBERT, Des Moines.  
 BG JOSEPH B. FLATT, Ankeny.  
 LTG FRANK P. WILLIAMS, Cedar Falls.

Section 29A.57 Code of Iowa 1966 sets forth the authority, powers and responsibilities of the board. Briefly summarized, the armory board is a state agency created by statute for the purpose of acting on behalf of the state in connection with the procurement of armory and other facilities for the administration and training of the national guard.

## **Department of Public Safety**

Commissioner's Office, Lucas State Office Building.

Appointed by Governor.

CHARLES LARSON, Commissioner of Public Safety.  
 ROBERT G. HOLETZ, Deputy Commissioner of Public Safety.  
 JACK W. LINGE, Legal Counsel.

### **Duties of State Department of Public Safety**

The Iowa State Department of Public Safety was created by the 48th General Assembly (1939), through the consolidation of several departments and divisions under one executive designated as commissioner of public safety. This consolidation allowed for coordination among enforcement and safety agencies at all levels of government within Iowa. Today, the Iowa Department of Public Safety includes the following divisions:

### **Division of Highway Patrol**

COLONEL ED DICKINSON, Polk County, Chief.

The Iowa Highway Safety Patrol was created by the 46th General Assembly (1935) and brought to its present strength of 410 uniformed members by the 61st General Assembly (1965).

The duties of the highway patrol are to enforce all motor vehicle laws, to exercise general peace officer powers (with restrictions stated in Chapter 80, Code of Iowa, 1962); to investigate traffic accidents occurring on the highways; to provide emergency medical care and assist in the removal of persons injured as a result of traffic crashes; to provide assistance to local law enforcement agencies upon request or when the need is evident and to promote highway safety through its own programs.

### **Division of Criminal Investigation**

CRAIG M. BEEK, Polk County, Director.

County and municipal enforcement agencies may obtain criminal investigation division assistance in difficult criminal investigations, though the division is not a local policing unit. The division is called upon to investigate matters involving security of state government, and to cooperate with elective and appointive officials in such investigations.

The division is divided into an investigative section, identification section, and a technical laboratory. The investigative section assigns special agents to work with local peace officers who have requested assistance in special criminal records, photographs, and other information necessary to effective criminal law enforcement, and the modern technical laboratory includes the scientific equipment and the technicians necessary to effective criminal investigation and crime prevention.

### **Division of State Patrol Communications**

MAJOR JACK BEAMAN, Polk County, Director.

This division is primarily responsible for providing radio communications for the Iowa State Patrol and other state law enforcement agencies. Services and facilities of this division through a communications network are also available to all county and municipal enforcement agencies, to state and federal offices of civil defense and for interstate police communications.

The division operates on a twenty-four hour daily basis through nine base radio stations located at Atlantic, Belmont, Cedar Falls, Cedar Rapids, Denison, Des Moines, Fairfield, Maquoketa, and Storm Lake, with automatic repeater stations located at Burlington, Cresco, Fort Dodge, Glenwood, Guthrie Center, Lake Park, Lake Rathbun, Malcom, McGregor, Merrill, Moorhead, New Market and Van Wert.

### **Division of Narcotic and Drug Enforcement**

GEORGE H. MAYER, Polk County, Director.

Through the action of the 63rd General Assembly, Second Session, the responsibility for the enforcement of illegal sales of narcotics was transferred from the Board of Pharmacy Examiners to the Department of Public Safety, effective May 8, 1970.

The division is responsible for the control of the illicit sale of controlled substances, assists local law enforcement agencies and maintains close liaison with federal agencies. The major responsibility of the division is the control of the sale and distribution of controlled substances within the state with concentration on the major sources of supply.

### **Division of Fire Protection and Investigation**

WILBUR R. JOHNSON, Polk County, Fire Marshal.

The duties of this division are to enforce all state laws relating to arson and explosives, to investigate cause of fire and to promote fire safety and prevention through education. This division is charged with enforcing all laws and departmental rules relating to the transportation, storage and handling of flammable liquids, liquefied petroleum gas and explosives. In addition, this division is responsible for enforcement of the laws and departmental rules pertaining to fire safety, equipment, design and exit of buildings in which the public congregates.

### **Division of Vice Enforcement**

ROGER STEPHENS, Polk County, Director.

Through the action of the 64th General Assembly, First Session, the responsibility for the enforcement of all laws and regulations relating to beer and liquor was transferred from the Iowa Liquor Control Commission to the Iowa Department of Public Safety, effective Jan. 1, 1972.

The division is the primary law enforcement agency responsible for maintaining the state's liquor sales, regulation of over 6,000 licensed beer and liquor establishments, and the illegal use of beer and liquor by private individuals within the state.

### **Division of TRACIS**

CARROLL L. BIDLER, Polk County, Director.

This division was transferred from the State Comptroller's Office to the Department of Public Safety by Governor's Executive Order No. 18 on Dec. 28, 1973.

TRACIS provides data processing support for the Department of Public Safety and other criminal justice and traffic records agencies of state and local governments.

## **Department of Revenue**

Lucas State Office Building, Des Moines

GERALD D. BAIR, Norwalk, Director

The Iowa Department of Revenue was established on Jan. 1, 1968. The Director of Revenue, appointed by the Governor, is the chief administrative officer of the Department of Revenue and as such assumes all of the powers and responsibilities previously entrusted to the State Tax Commission. In addition, he is empowered to appoint deputy directors.

Also created within the structure of the Department of Revenue is a State Board of Tax Review. The bipartisan board consists of three members appointed for six-year terms, except for first appointees. The state board serves in a review capacity, being empowered to pass upon all actions of the director and affirm, modify, reverse or remand such actions. The board is constituted as a separate tax research commission to aid and advise in the legislative process.

The members of the State Board of Tax Review are:

KEITH A. MCKINLEY, Mitchell County, Chairman, term expires June 1979.

LOUIS I. NUSSBAUM, Polk County, term expires June 1977.

WILLIAM G. MURRAY, Story County, term expires June 1981.

Since Jan. 1, 1968, administration of the following taxes and tax related activities has been performed by the Department of Revenue. Collection of individual and corporate income; sales and use; inheritance; insurance premium (deposit of premium only); cigarette and tobacco products; equipment car; real estate transfer; franchise; and chain store taxes. Since July 1, 1968, the Department of Revenue has varying degrees of responsibility in the following areas: equalization of property taxation within the state; central assessment of utility and railway property; supervision of local assessment; certification of homestead credits; veterans exemptions; and disabled and senior citizens property tax and rent reimbursements.

## **Department of Social Services**

Lucas State Office Building, Des Moines

KEVIN J. BURNS, Commissioner

The Iowa Department of Social Services was created by an Act of the 62nd General Assembly, combining certain programs of the former Board of Control of State Institutions, the Board of Social Welfare, and the Board of Parole.

A five member Council on Social Services, appointed by the Governor, subject to confirmation by the Senate, serves in a policy-making capacity for all Department services, and in an advisory capacity to the Governor and the Commissioner. The Commissioner is the chief executive of the Department and is responsible for the administration of Department programs and services. The Commissioner is appointed by the Governor, subject to Senate confirmation, and serves at the pleasure of the Governor. The five members of the Council on Social Services are:

Chairman, Dolph Pulliam, Des Moines, Republican, term expires June 30, 1981;

Vice Chairman, Mrs. Meredith U. Deevers, Bettendorf, Republican, term expires June 30, 1979;

Miss Lois Emanuel, Marion, Republican, term expires June 30, 1979;

Fernice W. Robbins, Waterloo, Democrat, term expires June 30, 1977;

G. Thomas Reilly, Council Bluffs, Democrat, term expires June 30, 1977.

### **Present Organization**

The Department's central organizational structure is composed of the Office of the Commissioner, and five major divisions, Administrative Services, Community Services, Correctional Institutions, Management and Planning, and Mental Health Resources. The Commissioner, Deputy Commissioner, and the five Division Directors serve as the Management Team of the Department. The Department of Social Services employs approximately 7,000 people in its local offices, institutions, and central office.

### **Office of the Commissioner**

The Office of the Commissioner includes the Deputy Commissioner, the Federal-State Coordinator for Legislative Liaison, and seven support units, including the Office of Personnel, Office of Public Information, Office of Staff Development, Executive Services, Hearings and Appeals, Legal Services, and the Departmental Medical Consultant.

### **Division of Administrative Services**

JAMES R. ROWEN, Director  
(Acting Deputy Commissioner)

The Division provides primary support services to all line elements of the Department in the general field of business administration, data processing, payroll, purchasing, statistics, and architectural and engineering services.

### **Division of Community Services**

CATHERINE G. WILLIAMS, Director

This Division is responsible for the planning and implementation of all community-based programs of the Department related to adults, children, families, and juveniles. The Division's central office structure is composed of seven staff bureaus, including Community Correctional Services, Family and Adult Services, Income Maintenance, Medical Services, Mental Retardation Services, Veterans' Services, and Youth Services. The Division utilizes the full service agency concept in its service element which is implemented through local offices located in all counties in the state. The local offices are organized into sixteen districts that correspond to the Governor's planning regions. All community service staff of the Department are directly responsible to the Division's sixteen District Administrators. Iowa is the first of the more than thirty states having comprehensive human resource agencies that has moved to include all of its community-based services under one administrative entity.

The Division is also responsible for the operation of the State Training School for Boys at Eldora, the State Training School for Girls at Mitchellville, and the Iowa Juvenile Home at Toledo. The Division also operates the Iowa Veterans' Home at Marshalltown, whose Commandant is responsible for coordinating all Departmental service programs with the programs and services of veterans organizations and the federal government. The Division also operates the Riverview Release Center near Newton, and a number of halfway houses for adult parolees and work releases. Other major programs and services implemented through the Division's local offices include foster care for children and adults, day care services, protective services, homemaker services, adoption, family planning, aid to dependent children, state supplemental assistance, food stamps, medical assistance, jail inspection, parole and probation, and interstate compacts for adults and juveniles.

### **Division of Correctional Institutions**

CALVIN AUGER, Acting Director

This Division is responsible for the administration of the major adult correctional institutions in Iowa, including the Iowa State Penitentiary at Fort Madison which serves all male felons under the age of 30 or individuals who have been sentenced for more than one felony or for a particularly serious crime; the Iowa State Reformatory at Anamosa which serves all adult males serving an initial felony sentence and who are under the age of 31; the Women's Reformatory at Rockwell City serves all women convicted of felonies within the state; the Iowa Security Medical Facility at Oakdale which serves mentally ill offenders and provides in-depth evaluation of individuals charged with crimes to assist court determination of mental fitness prior to trial; the Luster Heights Camp at Harpers Ferry is a facility administered through the Men's Reformatory at Anamosa, and is basically a camp having minimum security capability where selected inmates from the Reformatory or Penitentiary are placed in work situations supervised by the Conservation Commission.

All of the major institutions within the Division offer educational and vocational programs, counselling, medical care and other supportive services for the benefit of inmates and their families. Iowa State Industries, which manufactures office and school equipment, is a major administrative unit within the Division of Correctional Institutions.

### **Division of Management and Planning**

C. JOSEPH BAKER, Director

This Division provides support services to line elements of the Department in the areas of administrative procedure, correctional evaluation, monitoring and evaluation, quality control, and research and planning.

### **Division of Mental Health Resources**

NICHOLAS J. GRUNZWEIG, Acting Director

This Division carries administrative responsibility for the major institutions in Iowa serving the mentally ill and the mentally retarded. These institutions include the Mental Health Institutes at Cherokee, Clarinda, Independence, Mt. Pleasant, and the State Hospital-Schools at Glenwood and Woodward.

The Division is also responsible for interstate compacts on mental health and mental retardation, as well as maintaining Departmental relationships and responsibilities as provided in the Code of Iowa to county care facilities, certain county officers, the Iowa Mental Health Authority and organizations relating to mental health and mental retardation.

In summary, the Department of Social Services serves nearly 200,000 Iowans on an annual basis. Its structure is intended to provide easy access for any Iowa citizen through its local offices to any Departmental service or program.

## **Department of Soil Conservation**

Grimes State Office Building, Des Moines

### **State Soil Conservation Committee**

- CARROLL J. HOBSON, Eldora; term expires June 30, 1975.  
 GERALD NORLAND, Cylinder; term expires June 30, 1975.  
 DONALD L. JOHNSON, Fairfield; term expires June 30, 1977.  
 J. THOMAS KENNY, Akron; term expires June 30, 1977.  
 GEORGE K. ANNAN, Clarinda; term expires June 30, 1979.  
 WALTER HAGEN, Waterville; term expires June 30, 1979.  
 ROBERT R. WELP, Fort Dodge; term expires June 30, 1979.  
 DEAN CHARLES E. DONHOWE, Ames, Cooperative Extension Service, Iowa State University; ex officio member.  
 LARRY CRANE, Des Moines, Executive Director, Department of Environmental Quality; ex officio member.  
 ROBERT LOUNSBERRY, McCallsburg, Secretary of Agriculture; ex officio member.  
 OTHIE R. McMURRY, Ankeny, Director, Iowa Natural Resources Council; ex officio member.  
 FRED A. PRIEWERT, West Des Moines, Director, Iowa Conservation Commission; ex officio member.  
 WILSON T. MOON, Des Moines, State Conservationist, U.S. Soil Conservation Service; advisor to the Committee.  
 CARL SCHNOOR, Boone, Iowa County Engineers Association; advisor to the Committee.  
 WILLIAM H. GREINER, Ankeny; Director.  
 FRED HIGGINBOTTOM, Bondurant; Assistant Director.  
 JACK KUBICEK, Urbandale; Administrative Assistant.  
 DANIEL LINDQUIST, Des Moines; Soil Conservation Engineer.  
 MARVIN ROSS, Slater; Mine Inspector, Mines and Minerals Division.  
 LEON FODERBERG, West Des Moines; Resource Conservationist.

The Department of Soil Conservation is responsible for the administration of the State Soil Conservation Laws. The State Soil Conservation Committee establishes policy for the Department of Soil Conservation.

A few of the duties of the department include organization and supervision of soil conservation districts; supervision of soil conservation district commissioner elections; promotion of soil conservation programs in soil conservation districts; dissemination of information between districts; assistance with the development of watersheds and acting for the governor in approving or disapproving applications for watershed assistance under the federal watershed program; reviewing and making recommendations to the governor for approval or disapproval of Federal Resource, Conservation and Development Projects; securing the cooperation and assistance of federal, state and local agencies in the work of soil conservation districts; administration of state appropriations to soil conservation districts, including soil conservation cost-sharing funds for agricultural and horticultural lands.

The department also provides clerical and technical aide assistance to soil conservation districts throughout the state. The department and committee are responsible for the administration of the Conservancy District Law enacted by the 64th Iowa General Assembly.

The 65th Iowa General Assembly abolished the Department of Mines and Minerals and transferred its functions and duties for reclamation of surface mines, licensing of mine operators, and registration of mine sites to the Department of Soil Conservation. A Mines and Minerals Division has been established within the department to administer this law.

A Land Rehabilitation Advisory Board was established within the Department of Soil Conservation by the 65th Iowa General Assembly. The board consists of seven members appointed by the governor for a term of three years.



### **Land Rehabilitation Advisory Board**

THOMAS A. BATES, Bellevue.  
 WALT FALL, Bussey.  
 GENE HERTEL, Des Moines.  
 BURL R. PLACE, Humboldt.  
 DR. FRANK SCHALLER, Ames.  
 HUGH TEMPLETON, Knoxville.  
 DR. SAMUEL J. TUTHILL, Iowa City.

The board is required to:

1. Advise the Department of Soil Conservation on any matter relating to administration and enforcement of the mining laws of Iowa.
2. Advise the department with respect to surface-mined land rehabilitation projects.
3. Advise the department on the gathering, preparation and dissemination of information on methods of rehabilitating land which has been surface-mined, and on any state, federal or other financial assistance which may be available to assist in paying the cost of rehabilitation of the land.

### **Department of Transportation**

State House, Des Moines

Commissioners:

ROBERT R. RIGLER, Chairman, New Hampton.  
 STEPHEN GARST, Vice Chairman, Coon Rapids.  
 DONALD GARDNER, Cedar Rapids.  
 WILLIAM F. McGRATH, Melrose.  
 ANN PELLEGRINO, Story City.  
 STANLEY SCHOELERMAN, Spencer.  
 ALLAN THOMS, Dubuque.  
 VICTOR PREISSER, State Director of Transportation, Des Moines.

The Iowa Department of Transportation, established by legislation passed by the 65th General Assembly and mandated to begin official functions July 1, 1974, is responsible for coordination of the various facets of Iowa's transportation system.

Seven Commissioners appointed by the Governor are responsible for determination of general operating policies which are carried out by the Director of Transportation and the Department staff.

The Department of Transportation brings together transportation responsibilities formerly handled by the Aeronautics Commission, Highway Commission, Motor Vehicle Divisions of the Department of Public Safety, the Transportation Regulation Division of the Iowa Commerce Commission and the Iowa Reciprocity Board. Additional responsibilities in the areas of Public Transit and River Transportation are handled by the newly created divisions.

The purpose of the department is summed up in the beginning of the DOT policy statement: "The goal of the Iowa Department of Transportation is to assure adequate, safe and efficient transportation facilities for Iowa citizens by developing a total system which serves user needs and provides maximum economic and social benefits."

The Department includes nine divisions and a Transportation Regulation Board. The duties and responsibilities of these departmental divisions are summarized below.

#### **Administration Division**

R. D. JOHNSON, Acting Director

Provides general administrative and support services such as accounting, purchasing, information, data processing, personnel, facilities management and fleet operation.

### **Highway Division**

H. E. GUNNERSON, Director-Chief Engineer

Responsible for project planning, design and Right-of-Way acquisition resulting in construction, and inspection of contracted primary road projects. Responsible for maintaining Iowa's primary road system for safe usage by the public. Acts as liason in obtaining aand disbursing federal highway funds.

### **Aeronautics Division**

M. E. PALMER, Director.

Handles aircraft and pilot licensing, aircraft registration and airport programs. Acts as liason in distributing federal aviation funding.

### **Motor Vehicle Division**

J. M. McCOY, Acting Director.

Responsible for vehicle registration, drivers licenses, reciprocity and prorate truck registration, motor vehicle inspection, dealer's licenses, truck regulation, traffic weight operations, and toll bridge operations.

### **Railroad Transportation Division**

PAUL HEITMAN, Acting Director.

Responsible for safety inspection of track, research and analysis of rail systems, and the state Rail Assistance Program.

### **Public Transit Division**

T. FRITZ, Director.

Responsible for public transit planning and investigation of feasibility of various types of public transit. Acts as state designee for disbursement of federal mass transit funding.

### **River Transportation Division**

J. L. LIGHTSEY, Director.

Coordinates use of river transportation with other transportation modes and examines potential for more efficient use of Iowa's waterways.

### **Transportation Regulation Board**

C. A. AMEND  
S. Y. ALSTON  
R. D. HOWE

Regulates routes and fees charged by truck and rail carriers, determines operating regulations and rules on transportation issues, changes in service, applications for public certificates of convenience and necessity.

### **Planning and Research Division**

R. L. KASSEL, Acting Director.

Responsible for DOT policy analysis, advance planning and determination of priorities. Collection of data to be used in transportation planning and coordination of transportation between state and local governments and transportation economic studies.

### **General Counsel Division**

A. E. SCHROEDER, Special Assistant Attorney General

Legal staff assigned from the Attorney General's office handles legal matters for the DOT.

## Employment Agency License Commission

All Members Ex Officio.

MELVIN D. SYNHORST, Secretary of State.  
ROBERT C. LANDESS, Industrial Commissioner.  
JERRY L. ADDY, Labor Commissioner.

The commission is responsible for issuance of licenses to conduct employment agencies. Chapters 94 and 95, Code of Iowa, 1973 set forth the conditions under which an employment agency may procure a license and operate.

### Geological Survey

16 West Jefferson Street, Iowa City, Iowa

Board members:

GOVERNOR ROBERT D. RAY, Chairman.  
LLOYD R. SMITH, Auditor of State.  
WILLARD L. BOYD, President, State University of Iowa.  
W. ROBERT PARKS, President, Iowa State University.  
GEO. E. KNUDSON, President, Iowa Academy of Science.  
SAMUEL J. TUTHILL, Director and State Geologist, Iowa City, appointed by the Geological Board.

The fundamental function of the Geological Survey is to collect, interpret, and report information on basic geologic features, including surface and groundwater, and products of the state including coal, gypsum, sand and gravel, ceramic clay and shale, limestone and dolomite, raw materials for the manufacture of cement, ore deposits, and other mineral resources. Extensive geophysical studies have augmented the normal geological studies. As the repository for all basic geologic and water data obtained in the state, the survey makes every effort to secure all such data and, in turn, to reduce the data so that it is meaningful and available to all agricultural, industrial, and governmental organizations and to individual citizens.

In addition to the basic data program, the survey conducts various research programs aimed at furthering the geologic and hydrologic knowledge of the state. The programs range from re-evaluation and manipulation of extant data to complex data gathering and interpretive surveys. The knowledge gained through research leads not only to better management of our known resources, but also to discovery, utilization and protection of the resources of Iowa. To implement research in hydrology in the state, the survey uses the authority granted in section 305.8, Code of Iowa, to cooperate with the Water Resources Division of the U.S. Geological Survey in cost-sharing programs. Cooperative programs with the Water Resources Division accomplish the collection and dissemination of data on water wells, water levels, streamflow and sediment loads, lake levels, and other hydraulic data.

The basic method of information dissemination is in formal reports and maps published by the Iowa Geological Survey. These publications include special county reports and maps covering geology and mineral production. There are four technical papers on Iowa coal and ten water supply bulletins. Recently an updated geologic map of Iowa and a mineral resources map of Iowa have been published. The publication of a new "public information" series has been established. In the absence of a report on a particular area of interest or where a detailed report is necessary for a specific purpose, unpublished special reports are provided to governmental units. To further the value of the reports, the survey acts in a consultative capacity to those nonprofit groups who seek assistance. Except where the state can expect to acquire important information, consultations with private consulting firms are not performed, but the survey data bank and files are freely available for the use of all.

In its role as consultant, the survey has the responsibility of providing information about naturally occurring resources. In this context the survey assumes a strong responsibility in advising local and regional planners as to effects various land uses will have on the environment under the existing geologic and hydrologic conditions of an area. The study of geologic conditions as they affect land-use planning and environmental preservation is an

important interpretative function of the state geologist and his staff.

Consultation with various state and federal agencies with regulatory powers over activities affecting the environment is a part of the ongoing program of the survey. In accordance with chapter 84, Code of Iowa 1962, the state geologist acts as the oil and gas administrator.

### **Governor's Committee on Employment of the Handicapped** Grimes State Office Building, Des Moines

Term two years. Appointed by the Governor.

HUGH DOTY, Mechanicsville, Chairman; term expires June 30, 1975.

RONALD HERRIG, Dubuque, Vice Chairman; term expires June 30, 1975.

EVELYNE R. VILLINES, Executive Secretary, Des Moines.

Terms Expire June 30, 1976

Charles Ashman, Elkader; James Bethel, Des Moines; Paul Brodigan, Glenwood; Robert Broshar, Waterloo; Hugh Clark, Des Moines; William D. deGravelles, Jr., Des Moines; Dorothy Douglas, Iowa City; The Honorable Keith Dunton, Thornburg; K. R. Ernst, Waterloo; Gail Greenwald, Iowa City; Ronald Grooms, Ames; Bud Hawn, Waterloo; James Johnson, Clemens; Rolfe B. Karlsson, Des Moines; Thelma Kendall, Boone; Rodney Kruse, Ames; Edward McCartan, Des Moines; O. Lee Minear, Des Moines; Ralph Neppel, Iowa City; Harold Palmer, Oskaloosa; Arne Sorlien, Des Moines; Jane Spieker, Des Moines; Donald Swenson, Des Moines; William Wagner, Des Moines.

Terms Expire June 30, 1975

Mrs. Fran Lowder, Mason City; Sister Mary Miguel, Council Bluffs; George T. Nickolas, Davenport; James Albert, Cedar Rapids; Richard Hopkins, Davenport; Nate Ruben, Des Moines; Helen Settle, Marshalltown; Edward Winter, Cedar Rapids.

The Governor's Committee on Employment of the Handicapped was created by an act of the Sixty-first General Assembly to promote employment of the Handicapped through a continuing program of public information and education. The committee is composed of 34 members and 9 ex-officio members who are in charge of other state agencies interested in employment for the handicapped.

The members consist of representatives from industry, labor, business, agriculture, federal, state and local government and representatives of religious, charitable, fraternal, civic, educational, medical, legal, veteran, welfare, women's and other professional groups and organizations.

Members of the committee are appointed for a term of two years and may be reappointed when their term expires.

The committee is charged with cooperating with all public and private agencies interested in employment of the handicapped and to encourage and assist in the organization of committees at the community level.

The members work closely in developing employer acceptance of qualified handicapped workers and informing handicapped persons of specific facilities available in seeking employment.

### **Higher Education Facilities Commission**

201 Jewett Bldg., Des Moines

KEITH S. NOAH, Chairman, Charles City; term expires June 30, 1977.

ROBERT H. KISER, Vice-Chairman, Sioux City; term expires June 30, 1977.

ROBERT C. WILLIAMS, Secretary, Des Moines; term expires June 30, 1975.

RAY V. BAILEY, Milford; term expires June 30, 1976.

ROBERT D. BENTON, Des Moines; term is continuous.

JOANN C. COLE, Decorah; term expires June 30, 1977.

SENATOR MILO MERRITT, Osage.

REPRESENTATIVE CHARLES N. PONCY, Ottumwa.

KENNETH J. WELLER, Pella; term expires June 30, 1979.

The Higher Education Facilities Commission is the only state agency responsible for planning and administering programs of assistance to both public and private colleges and universities throughout Iowa. Represented on the nine-member Commission are the Board of Regents, the Department of Public Instruction, the Association of Private Colleges and Universities, the Advisory Committee on Vocational Education, each house of the legislature and the general public.

Established in April, 1964, to implement the federal assistance program for construction of academic facilities provided by the Higher Education Facilities Act of 1963, the Commission was designated as Iowa's "1202" commission in April of 1974 under the Higher Education Act of 1965, as amended in 1972. As the "1202" commission, the Higher Education Facilities is charged with "...comprehensive inventories of, and studies with respect to all public and private postsecondary educational resources in the State, including planning necessary for such resources to be better coordinated, improved, expanded or altered so that all persons within the State who desire, and who can benefit from postsecondary education may have an opportunity to do so."

The Commission now administers the ten programs described below:

**Construction Grants for Academic Facilities** — The Commission receives project applications from colleges and universities for federal funds under the Higher Education Facilities Act of 1963, verifies their eligibility and assigns relative priorities for grants. On the basis of these priority ratings, the Commission then recommends to the U. S. Office of Education the distribution of Iowa's allotted funds. These funds are used in the construction or expansion of classroom, laboratory, library and administration facilities. Through the fiscal year ended June 30, 1973, a total of \$29,599,475 in federal grants assisted with construction of 23 projects at the public community colleges and technical institutions, 21 projects at the Regents institutions, and 44 projects at the private colleges. Federal funding for this program was discontinued in 1973.

**State of Iowa Scholarships** — In May, 1965, the legislature authorized establishment of a state-supported scholarship fund. Appropriations for awards have totaled \$2,500,000 for fiscal years 1966 through 1975. Selected on the basis of academic ability and financial need, 3,501 Iowa college freshman and 2,463 sophomores, who received renewal awards, have benefited from the program. Certificates of Achievement are awarded to applicants who demonstrate high academic achievement. Monetary awards, insofar as funds will permit, also are granted to those who show financial need. The 66th General Assembly appropriated \$325,000 to continue the state scholarship program through 1975-76.

**Equipment Grants** — Title VI, Part A, of the Higher Education Act of 1965 provides financial assistance for the improvement of undergraduate classroom instruction in colleges and universities. Since April, 1966, Iowa's allotments for the equipment grants program totaled \$1,698,810. Fifty of Iowa's educational institutions have benefited from these grant, which are reviewed and recommended by the commission.

**Guaranteed Loans for College Students** — The Higher Education Act of 1965 also provides for a Guaranteed Student Loan Program under Title IV, Part B. This plan permits students to borrow from commercial lending institutions at a low rate of interest, partially subsidized by the federal government, on easy repayment terms. Started with a federal reserve fund of \$247,000 in August, 1966, the state appropriated an additional \$1,600,000 for reserve purposes. Total deposits now include \$247,000 of federal funds and \$1,500,000 of state funds, an amount sufficient to endorse loans up to \$17,470,000. State funding for additional loans under this program was discontinued in 1968 in favor of the Federally Insured Student Loan Plan.

**Guaranteed Loans for Vocational Students** — A similar loan program for vocational students was established by the National Vocational Student Loan Insurance Act of 1965 and was funded by the 62nd General Assembly with an appropriation of \$400,000 to be used as reserve moneys to guarantee loans. Funds on deposit include \$26,010 of federal

funds and \$325,000 of state funds. This provides endorsement capacity for loans up to \$3,510,100. Since 1968, new loans for vocational students have been endorsed under the Federally Insured Student Loan Plan.

**Loans for Medical Students** — As a potential remedy for the shortage of general practitioners throughout Iowa, the 62nd General Assembly appropriated \$200,000 for loans to medical and osteopathic students who agree to practice general medicine in Iowa. An additional \$600,000 was appropriated by the 63rd and 64th General Assemblies. Fifty per cent of the loan is forgiven for borrowers who practice at least five years in the state, and the entire loan is forgiven after ten years of service. As of June 30, 1975, the program has assisted 256 medical students. The 65th General Assembly appropriated \$95,560 for continuation of the loan program for the 1973-74 school year after which no additional loans were made.

**Comprehensive Planning** — Federal funds totaling \$490,863 were allotted during fiscal years 1966 through 1975 for the purpose of comprehensive planning in higher education. The Commission has used these funds for a wide range of studies in support of statewide planning at Iowa's colleges and universities. Study projects completed include facilities inventories, enrollment projections, needs of the disadvantaged student, surveys of student plans for postsecondary education, financial aid needs and many other topics.

**Iowa Tuition Grant Program** — In 1969, the General Assembly established the Iowa Tuition Grant Program to provide financial assistance for Iowa students enrolled in Iowa's private colleges and universities. The legislature has appropriated a total of \$33,500,000 for grants in the seven academic years ending June 30, 1976. Qualified students enrolled as undergraduates at the participating colleges may receive assistance from \$100 to \$1,300 each year. The amount of the grant, based on the student's estimated financial need, is limited to tuition and fees minus the average that the student would pay at a state university. During the first seven years of the program, 35,000 grants have been awarded.

**Iowa Vocational-Technical Tuition Grant Program** — The 65th General Assembly established the Iowa Vocational-Technical Tuition Grant Program to provide financial assistance to needy Iowa resident students enrolled in vocational-technical courses at public area schools in the State. The legislature appropriated \$40,000 for grants in academic year 1974-75. Qualified students may receive the lesser of \$400 per year of the student's established financial need. For the academic year 1975-76, the legislature appropriated \$75,000 for continuation of the program.

**State Student Incentive Grants** — This federal program of matching funds for state scholarships and grants was authorized in the Education Amendments of 1972, but was not funded until fiscal year 1974. Iowa has received a total of \$488,166 during the two years the program has been in operation. These funds have been used primarily to supplement the state funds for State of Iowa Scholarships.

## **Iowa American Revolution Bicentennial Commission**

State House, Des Moines

MURRAY GOODMAN, Executive Director  
ED REDFERN, Deputy Director

The Iowa American Revolution Bicentennial Commission was created by the Iowa Legislature in 1970 — House File 1339. Duties of the commission are: to prepare an overall program for commemorating the Bicentennial of the American Revolution in Iowa, and to plan, encourage, develop and coordinate observances and activities commemorating the historic events and attitudes associated with the American Revolution.

## **Iowa Beer and Liquor Control Department**

300 Fourth St., State Office Bldg., Des Moines

### **Members of the Iowa Beer and Liquor Control Council:**

HARLAND LOWE ..... Toledo  
JAMES MULQUEEN, Chairman ..... Council Bluffs  
JOAN BALLANTYNE, Vice Chairman ..... Cherokee

J. STUART KIRK ..... Des Moines  
 DON BELL, Secretary ..... New London  
 ROLLAND A. GALLAGHER, Director.

The original Iowa Liquor Control Commission was replaced by an Act of the 64th General Assembly.

The Act provided for the creation of the Iowa Beer and Liquor Control Department to administer and enforce the laws of this State concerning beer and alcoholic liquor. Within this department was created a liquor control council composed of five members, not more than three of whom shall belong to the same political party. The initial council was appointed by the Governor for respective terms of one, two, three, four and five years, to commence Jan. 1, 1972. Subsequent appointments are to be made for five years, subject to confirmation by two-thirds of the Senate. The council was empowered to appoint a full-time director subject to the approval of two-thirds of the Senate, to serve at the pleasure of the council.

#### Function

1. The council shall act as a policy-making body and serve in an advisory capacity to the director. The director shall be responsible for the daily operations of the department and execute the policies of the department as determined by the council.

2. The council may affirm, reverse, or amend all actions of the director, including but not limited to the following instances:

- A. Purchases of liquor for resale by the department.
- B. The granting or refusing of liquor licenses or beer permits.
- C. The establishment of retail prices of alcoholic liquor.
- D. The establishment or discontinuance of State liquor stores.

The department has sole power to buy, import, sell, and control the sale of liquors; to establish, maintain and discontinue state liquor stores in such cities and towns as deemed advisable; to rent, lease and equip any building or any land necessary to carry out the provisions of the act; to appoint necessary employees; to determine the nature, form and capacity of packages kept or sold under the act and to prescribe the labels and seals to be placed on same; to license, inspect and control the manufacture of alcoholic liquors in Iowa; and to make rules and regulations necessary for carrying out the provisions of the act.

The Sixtieth General Assembly in 1963 amended the Liquor Control Act to permit the sale of liquor by the drink, and to provide for the issuance of retail licenses by the department, if applications are approved by city or town councils or boards of county supervisors.

### Iowa Commission on the Status of Women

CRISTINE WILSON, Chairperson, Des Moines; term expires 1976.

RALPH BROWN, Des Moines; term expires 1976.

ROXANNE CONLIN, Des Moines; term expires 1978.

ROBERTA DAVISON, Cedar Rapids; term expires 1976.

JACQUELINE DAY, Des Moines; term expires 1976.

ARLENE DAYHOFF, Cedar Rapids; term expires 1976.

BETTY DURDEN, Des Moines; term expires 1976.

PATRICIA GEADELMANN, Tipton; term expires 1976

TAMRA HOOVER, Coralville; term expires 1978.

PHYLLIS HOWLETT, Des Moines; term expires 1978.

MARY JEAN MONTGOMERY, Spencer; term expires 1976.

CLAY MORAIN, Jefferson; term expires 1976.

KATHLEEN NEYLAN, Elkader; term expires 1976.

ANITA NORTHUP, Lenox; term expires 1978.

KRISTELLE PETERSEN, Des Moines; term expires 1978.

JOAN POE, Cedar Falls; term expires 1978.  
 JANE ANN ROBBINS, Ames; term expires 1978.  
 EDITH SACKETT, Spencer; term expires 1976.  
 SISTER MADELEINE MARIE SCHMIDT, Ottumwa; term expires 1978.  
 FRANCES VAN WINKLE, Des Moines; term expires 1978.  
 SANDY WILLIAMS, Davenport; term expires 1978.  
 ALICE MCKEE, Executive Director, Des Moines.

The Commission was established by statute in 1972. The 24 members are appointed by the Governor. Its principle function is to study the changing need and problems of the women of this state, and develop and recommend new programs and constructive action to the Governor and the General Assembly. The Commission shall:

1. Serve as a clearinghouse on programs and agencies operating to assist women.
2. Conduct conferences.
3. Co-operate with governmental agencies to assist them in equalizing opportunities between men and women in employment and in expanding women's rights and opportunities.
4. Serve as the central permanent agency for the development of services for women.
5. Co-operate with public and private agencies in joint efforts to study and resolve problems relating to the status of women.
6. Publish and disseminate information relating to women and develop other educational programs.
7. Provide assistance to organized efforts by communities, organizations, associations, and other groups working toward the improvement of women's status.

## Iowa Dairy Industry Commission

Dairy Bldg., Ankeny

### Commission Members:

HAROLD EGGINK, Sibley.  
 DR. FRED FOREMAN, Ames.  
 ROBERT LOUNSBERRY, Des Moines.  
 G. JOE LYON, Toledo.  
 DR. WILLIAM MARION, Ames.  
 LEROY MEYER, Sac City.  
 ELMER PAPER, Stockton.  
 JOHN PRESTEMON, Waukon.  
 RICHARD REINHART, Cresco.  
 BOB SCHULTZ, Luana.  
 LARRY SHOVER, Delhi.  
 CLAIRE WEMER, Montezuma.  
 MAURICE E. SUTTON, Executive Secretary.

The Iowa Dairy Industry Commission was established by the Iowa Legislature in 1939. The Law provides for the deduction of one cent per pound of butterfat in cream, or four cents per hundredweight of milk purchased by the first buyers from Iowa Producers between the months of May and June.

Funds collected are remitted to the Iowa Dairy Industry Commission to further the cause of the Iowa dairy industry. This includes advertising, publicity, sales promotion, research and education.



## Iowa Development Commission

250 Jewett Building, Des Moines

Appointed by the Governor.

### Commissioners:

E. A. HAYES, Chairman; term expires June 30, 1978.

JAMES W. CALLISON, Vice Chairman; term expires June 30, 1977.

JOHN P. TINLEY, Secretary; term expires June 30, 1976.

ROBERT K. BECK, term expires June 30, 1977.

JOHN P. BICKEL, term expires June 30, 1978.

FRANK W. GRIFFITH, term expires June 30, 1976.

KENNETH H. JOSLIN, term expires June 30, 1976.

FORREST J. MITCHELL, term expires June 30, 1976.

MARDELLE NOBLE, term expires June 30, 1975.

RONALD L. KIGER, term expires June 30, 1977.

E. THURMAN GASKILL, term expires June 30, 1977.

DEL VAN HORN, Director.

DR. MARVIN B. LIND, Assistant Director.

The activities of the Iowa Development Commission are focused on orderly economic growth of the state. It is the function of the commission to maintain continued recognition of Iowa's achievements in agriculture, to aid in the development of its growing industrial economy, to assist in expansion of markets for Iowa goods and services through international trade and to promote its assets in the field of recreation and travel.

Agricultural products remain the mainstay of the state's economy. Meanwhile Iowa's industrial assets — productive labor force, invigorating business climate, resources, central location, utilities and transportation facilities — are recognized throughout the nation as conducive to the profitable operation of manufacturing facilities. Legislation, such as municipal industrial revenue bonds, a business development corporation, uniform commercial code, vocational education, open port warehousing, maintenance of the right to work and comprehensive regional planning complements the state's growing industrial base.

The Iowa Development Commission is divided into four operational divisions — Industrial Development, Agricultural Development and Promotion, Travel Development, Resource and Support and Administration, including support sections for international trade and public information.

The Industrial Development Division addresses itself to attracting new industries to Iowa, assisting manufacturing firms already located here and aiding and representing Iowa communities which seek to diversify their economy through the addition of manufacturing operations. This division works closely with local development groups and chambers of commerce to create a favorable industrial climate and maintains close liaison with manufacturing firms throughout the nation, with management consulting firms and with all organizations interested in industrial development.

The goal of the Agricultural Development and Promotion Division is to enhance the image of Iowa agriculture in general and specifically to promote the sale of agricultural products across the nation and throughout the world. The Division's "Fine Iowa Meats" promotion has been successful in bringing together producers, processors and retailers in a unified effort to develop new and expanded markets for the state's corn-fed beef and pork in major population centers around the country. In addition the agriculture division works closely with representatives of farm organizations, agricultural associations, other state institutions and industrial groups to improve the economic standards of Iowa farmers through the development and use of improved farming methods. The overall goals are accomplished by participation in and sponsoring of tours, meetings, conferences and foreign food fairs, assistance to commodity groups with foreign sales representations and hosting of foreign agricultural buyers in Iowa. The division also provides information to those inquiring about Iowa agriculture.

The Travel Development Division provides information about Iowa's vacation and recreation attractions and facilities to a growing number of travelers. It also assists communities in promoting their events and accommodations for visitors and supervises the activities of the state's seven tourism regions. The division carries out its promotional efforts through participation in recreation and travel expositions, through its award winning "Vacation in Iowa" tours outside of the state, through publications, special projects and other methods.

Continued growth of Iowa's economy is directly related to its involvement in international business. As a service to existing industry within the state, one of the important responsibilities of the Iowa Development Commission is to offer assistance in expansion of export participation through its support section headed by the Foreign Trade Assistant.

## **Iowa Drug Abuse Authority**

615 E. Fourteenth, Des Moines

FRED S. BRINKLEY, JR., Director

LESLIE G. BRODY, Deputy Director

The Iowa Drug Abuse Authority (IDAA) was created by Executive Order in 1971 and was established as an agency within the Governor's Office in 1973 by the 65th General Assembly. The purpose of the agency is to provide overall planning, coordination, and policy-making for drug abuse prevention functions within the state of Iowa.

The IDAA is composed of a Director, Deputy Director, Staff, a State Advisory Council, District Advisory Councils, and the Drug Treatment Licensing Board. The Director is appointed by the Governor.

The State Advisory Council is comprised of 26 members. Eleven members are appointed by the Governor and fifteen are designated by law. The Council is established to advise the Director in implementing the agency's objectives.

Sixteen District (multi-county) Advisory Councils have been established by IDAA to assist in local drug abuse prevention planning and coordination.

The ten-member Drug Treatment Licensing Board is comprised of representatives from related state agencies, a private physician, and four representatives of community-based drug treatment programs. The Board is responsible for issuance, denial, suspension, or revocation of licenses for drug abuse treatment and rehabilitation programs in Iowa.

The duties and responsibilities of the authority include:

- (1) Development of a comprehensive state plan for drug abuse prevention.
- (2) Yearly review of legislation relating to drug abuse prevention.
- (3) Review of policies and procedures of operating agencies of state and local governments to assure coordination of drug abuse prevention efforts.
- (4) Providing financial and technical assistance to public and private groups and agencies.
- (5) Licensing and evaluation of drug abuse treatment programs.
- (6) Collection of pertinent data relative to drug abuse prevention.
- (7) Review and comment on all proposals relating to drug abuse prevention submitted to any state or federal agency.

The ultimate goal of the authority is to reduce drug abuse in the state of Iowa. In reaching this goal, the authority will foster the development of programs to help equip people to cope with life without abusive use of drugs, to involve people in the process of solving their own problems, and to assist abusers in a return to a productive life.

## **Iowa Employment Security Commission**

1000 East Grand Ave., Des Moines

ABE D. CLAYMAN, Polk County, Democrat, Employer Representative; term expires June 30, 1977.

GEORGE A. LUNDBERG, Polk County Republican, Labor Representative; term expires June 30, 1981.

COLLEEN P. SHEARER, Warren County Republican, Public Representative; term expires June 30, 1979.

KEITH V. SCHROEDER, Executive Secretary and Director of Staff Services.

KENNETH L. HAYS, Director, Employment Service Division.

JOHN A. PETERS, Director, Unemployment Insurance Division.

EDMUND R. LONGNECKER, Director, Iowa Public Employees Retirement System.

ERWIN E. FRERICHS, Director, Administrative Service Division.

The Iowa Employment Security Commission is comprised of three divisions committed to the advancement of economic security for Iowa's workers, and a fourth division which manages the agency's budgeting, accounting and fiscal responsibilities. The division of Employment Service and Unemployment Insurance are administered under Chapter 96, code of Iowa. The Iowa Public Employees' Retirement System administration is under Chapter 97B, Code of Iowa.

**Employment Service Division:** The objective of the State Employment Service is to find jobs for all workers. Toward this end the employment service provides complete placement services including job counseling, aptitude-proficiency testing, job training assistance and special services to veterans, minority group members, older workers, youth and handicapped. The division utilizes the most modern placement techniques such as computerized Job Banks and self-service Job Information Centers. In addition, complete labor market information is compiled, analyzed and disseminated to Iowa employers and other interested groups.

The employment service has completed implementation of a new area concept, making services more accessible to all Iowans. Service is now offered through 31 major offices and 31 satellite or one-person offices. In fiscal year 1974, the employment service's staff of career professionals filled nearly 100,000 job openings with Iowa workers.

The Iowa State Employment Service was established by legislative action in 1915 as a state free employment bureau for farm and casual labor. In 1933, following enactment of the Wagner-Peyser bill, it was absorbed into the federal-state system under the U.S. Department of Labor. Finally, in 1936, it was placed under the control of the Iowa Employment Security Commission. Today, the State Employment Service is part of a vast network of more than 2,000 offices located in each of the 50 states, Guam, Puerto Rico and the Virgin Islands.

**Unemployment Insurance Division:** The purpose of unemployment insurance is to partially compensate for wages lost by workers who are involuntarily unemployed. Unemployment insurance benefits are made possible by a tax levied on Iowa employers of one or more employees. This tax, accumulated in a trust fund, pays unemployed workers for a maximum of 26 weeks during a 12-month period. In times of economic recession, the benefit period may be extended through a special unemployment insurance program. To collect benefits, unemployed workers must meet eligibility requirements and must be unable to find suitable work. Benefits are paid weekly and amounts are based on earnings. In fiscal 1974, such benefit payments totaled \$30 million.

To assure a fair tax for each employer, rates are established on the basis of the individual employer's actual experience. If the firm has a stable employment record, the contribution rate, or tax, may be lower than the standard rate, providing a strong incentive to the employer to maintain steady work and avoid layoffs. As a result of stabilized employment, a high percentage of all covered employers in Iowa have been required to pay little or no tax for the past several years. Yet at the close of fiscal year 1974 the state's trust fund balance was \$116,980,000, up \$7 million over the previous year and one of the most stable in the nation.

**Iowa Public Employees' Retirement System Division:** In 1953, the Iowa legislature, concerned about the future of Iowa's public employees, passed laws establishing the Iowa Public Employees' Retirement System as a supplement to federal Social Security. Since its beginning, the IPERS program has improved steadily and benefits have continued to increase. Actually sound and fully funded, the system is joint contributory with employees and employers each contributing 3 1/2 per cent of the employee's salary up to \$10,800. More than 120,000 IPERS members employed by the state, cities, counties and school districts take part in the program.

In addition to administering the state retirement system, the IPERS division also is responsible for public agency social security wage reporting and for collecting social security taxes from the state of Iowa and its political subdivisions.

**Federal Manpower Programs:** Besides the activities of the three divisions, the commission serves as the administering agency for many federal Manpower programs such as Rural Manpower Services, the Work Incentive program, Job Corps, Trade Expansion Act, and others.

## **Iowa Energy Policy Council**

300 Fourth Street, Des Moines

MAURICE VAN NOSTRAND (ex-officio), Chairman, Iowa Commerce Commission, Des Moines.

ORREN OLSON, Vice-Chairman, Humboldt.

HARRIETTE BAUM, Manchester.

JAMES FULLER, Muscatine.

LARRY CRANE (ex-officio), Director, Department of Environmental Quality, Des Moines.

ROBERT LOUNSBERRY (ex-officio), Secretary of Agriculture, McCallsburg.

SAMUEL J. TUTHILL (ex-officio), State Geologist, Iowa City.

SENATOR JAMES V. GALLAGHER, Jesup.

SENATOR CALVIN O. HULTMAN, Red Oak.

REPRESENTATIVE GREGORY D. CUSACK, Davenport.

REPRESENTATIVE BRICE C. OAKLEY, Clinton.

JOHN P. MILLHON, Director.

The Sixty-Fifth General Assembly, 1974, created the Energy Policy Council to formulate an energy policy for Iowa and to assist the state's response to problems of energy supply, consumption, and development. The thirteen-member council, composed of four legislators, five governor appointees, and four state agency heads, and the position of director were created for a period ending June 30, 1977. The governor's initial appointees' terms expire June 30, 1975.

The duties of the Council are: to annually prepare a state energy policy for submission to the governor and general assembly; to establish an energy data depository; to prepare, on at least a quarterly basis, a report on energy supply, demand, and conservation in the state; to review and recommend legislation relating to energy use and development within the state; to develop educational programs for energy conservation; and to administer the state set-asides of fuel under the terms of the Mandatory Fuel Allocation Program of the Federal Energy Administration.

The Council may determine that the health, safety, or welfare of the people of Iowa is threatened by shortages of energy and, by resolution, recommend to the Governor that a state of energy emergency be declared. Upon the issuance of such a proclamation, the governor may order certain extraordinary measures to conserve energy and allocate available supplies of energy.

The Energy Policy Council also currently administers the Rail Branch Line Assistance Program. Under this program, the legislature requested the Council to "identify those segments of branch line railroad trackage which, if improved, may provide increased transportation services for the citizens of this state." In 1974 the Council, using State, local, and railroad funds, arranged nearly three hundred miles of rail improvement projects throughout the state.

## **Iowa Industrial Commissioner**

Workmen's Compensation Service

East Sixth and Des Moines Streets, Des Moines

ROBERT C. LANDESS, Commissioner; term expires June 30, 1979.

MILTON L. TEST, Assistant.

ALAN R. GARDNER, Deputy Commissioner.

DENNIS HANSEN, Deputy Commissioner.  
HELMUT MUELLER, Deputy Commissioner.

The Workmen's Compensation Law was enacted by the Thirty-fifth General Assembly in 1913. The industrial commissioner administers this law. Iowa was one of the first states to provide benefits for injuries and occupational diseases sustained by industrial workers. Injuries resulting in death, permanent disability or temporary disability must be reported to the commissioner. If the injured worker and employer agree on compensation, a memorandum thereof is approved by the commissioner. If an agreement cannot be reached, either the employee or employer may request an arbitration hearing before a deputy commissioner in the county where the injury occurred. Arbitration decisions are reviewed by the commissioner and may be appealed to a district court or the supreme court. Settlement agreements or awards may be reopened for three years after the last payment if the injured employee has a change of condition.

The industrial commissioner also investigates and settles workmen's compensation claims by all state employees, and pursues subrogation recovery from persons who negligently injure them.

The industrial commissioner is a member of the Employment Agency License Commission and the Governor's Committee on Employment of the Handicapped.

## **Iowa Law Enforcement Academy**

Located at Camp Dodge, Iowa

Governing body: Iowa Law Enforcement Academy Council.

WARREN KRUCK, Chairman, Boone.  
FRANK O'KEEFE, Vice Chairman, Sioux City.  
GERALD A. ALLEN, Mason City.  
ROLLIN C. EDELEN, Estherville.  
RICHARD HOLCOMB, Iowa City.  
JERRY L. JENSEN, Waterloo.  
ART KITNER, Independence.  
EDWARD KRUPINSKY, Omaha.  
FRANK METZGER, Des Moines.  
RAY SULLINS, Des Moines.  
JOHN THALACKER, Adel.  
KENNETH J. WELLER, Pella.

Academy Staff:

JOHN F. CALLAGHAN, Director, Urbandale.  
BEN K. YARRINGTON, Assistant Director, Ankeny.

The Iowa Law Enforcement Academy, located at Camp Dodge, was created by the 62nd General Assembly to implement a mandated, law-enforcement-training program. This program requires the initial and continued training of all law enforcement officers in the state regardless of whether the officer is employed by the state, a county, or a municipality. The academy provides a six-weeks, recruit-training program together with in-service and command-level programs as well as specialized schools in all areas of law enforcement. The training and all equipment and material for such training are provided at no cost to the officer, his department, or the community.

The academy is responsible for the development of training programs, the approval of regional training facilities and the establishment and enforcement of hiring standards for law-enforcement officers. In addition to making recommendations to the Governor, the attorney general, the department of public safety and the legislature deemed necessary for improvement of the law-enforcement service, the academy is authorized to direct research and accept grants to conduct studies directed toward upgrading law enforcement to professional status.

## Iowa Merit Employment Department

### Merit Employment Commission

JAMES B. MORRIS, JR., Des Moines.

THELMA HEITSMAN, Corning; term expires June 30, 1977.

JULIAN L. TORGERSON, Sioux City.

WALLACE L. KEATING, Des Moines, Director of Merit Employment.

CLIFFORD M. WHITE, Pella; term expires June 30, 1979.

W. A. KRAUSE, Hampton; term expires June 30, 1979.

The Sixty-second General Assembly passed a bipartisan Act establishing in the State of Iowa a system of personnel administration based on merit principles and scientific methods for governing the appointment, promotion, welfare, transfer, layoff, removal and discipline of its civil employees, and other incidents of state employment. It provides that all appointments to positions in the classified service shall be made solely on the basis of merit and fitness. The Act established a Department of Merit Employment and a Merit Employment Commission which originally consisted of three members. Membership was expanded to five members by the Sixty-third General Assembly. The members are appointed by the Governor, subject to approval of two-thirds of the membership of the Senate.

It is the duty of the Merit Employment Commission to appoint a Director of Merit Employment, to adopt rules for administration of the merit system, to approve the classification plan, to submit the pay plan to the Executive Council for approval, and to hear appeals of disciplinary actions.

It is also the duty of the Commission to represent the public interest in the improvement of personnel administration in the state merit system; to advise the Governor and the director on problems concerning personnel administration; to foster the interest of institutions of learning and of industrial, civic, professional, and employee organizations in the improvement of personnel standards in the state merit system; to make any investigation which it may consider desirable concerning the administration of personnel in the state merit system and make recommendations to the director and to make an annual report and special reports and recommendations to the Governor.

The Director of Merit Employment, as executive head of the department, directs and supervises all administrative and technical activities of the department. He is charged with the responsibility of developing and putting into policies and procedures which are based on merit principles and law. These involve the classifying of positions; the maintenance of the pay plan; the recruitment of qualified candidates for possible public employment; the preparation, administration, and scoring of examinations; the preparation, custody, and maintenance of lists of eligibles; certification of eligible lists to agencies as vacancies occur; maintenance of complete personnel records including appointments, salary advancements, promotions, and terminations; and auditing the payrolls to insure compliance with the regulations in all personnel actions.

The merit system covers approximately 18,000 employees. Each original appointee must meet the minimum requirements as defined in the class specifications, pass a practical examination, be selected from among the top five eligibles available on the eligible list, and serve a six month probationary appointment. Permanent employees may be discharged only for cause, and have the right to appeal to the commission any actions they believe to be unfair or discriminatory.

## Iowa Natural Resources Council

Grimes State Office Building, Des Moines

LESLIE C. KLINK, Chairman; term expires June 30, 1977.

HUGH TEMPLETON, Vice Chairman; term expires June 30, 1981.

MABEL MILLER, Secretary; term expires June 30, 1981.

PERRY L. CHRISTENSEN; term expires June 30, 1979.

LEIGH R. CURRAN; term expires June 30, 1979.

MARVIN A. DALCHOW; term expires June 30, 1979.

JOHN PELTON, Clinton; term expires June 30, 1977.

RICHARD R. AYRES, Spirit Lake; term expires June 30, 1981.

MERWIN D. DOUGAL; term expires June 30, 1977.  
OTHIE R. McMURRY, Director.  
LOUIS F. GIESEKE, Water Administrator.

The Iowa Natural Resources Council was created in 1949 by the Fifty-third General Assembly, which assigned the council the duty and authority to establish and enforce an appropriate comprehensive state-wide program for the control of water and the protection of the surface and underground water resources of the state (Chapter 455A, Iowa Code 1962.) The duties and responsibilities of the council were enlarged in 1957 by the Fifty-seventh General Assembly, which established a permit system for the regulation of water use and assigned administration of the permit system to the council. These duties were further enlarged in 1963 through enactment of an oil and gas conservation law to be administered by the council through the office of the state geologist (Chapter 84, Acts of the 60th General Assembly).

The Resources Council is composed of nine members appointed to overlapping six-year terms by the Governor with the advice and consent of the senate. The members, who serve on a per diem basis, must be electors of the state and are selected from the state at large solely with regard to their qualifications and fitness to discharge the duties of office without regard to their political affiliation. The director of the council, qualified by training and experience, serves as its executive officer having charge of the work of the council under its direction and orders.

The functions and duties of the Resources Council include the establishment and administration of comprehensive state-wide programs for flood control and for the conservation, development and use of the waters of the state. The council has been designated as the agency to maintain liaison with federal agencies conducting investigations and studies of projects for navigation and flood control affecting the state and to make official comments on project reports. The council also acts as the coordinating agency for flood control and water resources projects on the local and state level. The council approves or disapproves plans for any structure, dam, obstruction, deposit or excavation in or on any floodway and may abate as a public nuisance any of the foregoing which adversely affects flood control. The council may establish and enforce regulations for the orderly development and wise use of the flood plains of any river or stream within the state. The council has been designated as the state coordinating agency for the National Flood Insurance Program.

The permit system for regulated uses of water is administered by a water commissioner and deputies chosen by the council. The water rights law declares that all waters within the state, both surface and underground, belong to the people of the state and are subject to regulated use for beneficial purposes. Except for a few uses defined in the law as non-regulated, any use of 5,000 gallons or more per day is subject to regulation. Permits may be granted for any period of time not to exceed ten years and are reviewed prior to renewal or extension. Priority is given only to the use of water for ordinary household purposes, for poultry, livestock, and domestic animals. The council establishes the average minimum flow for a given point on a watercourse and may issue permits for beneficial use of water therefrom if the average minimum flow is preserved.

The oil and gas conservation law (Chapter 84, Acts of the 60th General Assembly) was enacted to conserve and protect the oil, gas and water resources of the state. Impetus for passage of the law was provided by the discovery of a deposit of commercially acceptable crude oil in Washington County in 1963 and the resultant increased drilling activity. Administration of the law was assigned to the Iowa Natural Resources Council through the office of the state geologist. The council has adopted administrative rules defining in detail its requirements under the law.

## **Iowa Public Employment Relations Board**

(Collective Bargaining)

507 10th Street

EDWARD F. KOLKER, Chairman; term expires June 30, 1978.

VERNON C. COOK, Member; term expires June 30, 1976.

JOHN R. LOIHL, Member; term expires June 30, 1976.

PETER L. J. PASHLER, Executive Director.

The 65th General Assembly, Second Session, enacted the Public Employment Relations Act in order to promote harmonious and cooperative relationships between government and its employees by permitting public employees to organize and bargain collectively; to protect the citizens of the State of Iowa by assuring effective and orderly operations of government in providing for their health, safety, and welfare; to prohibit and prevent all strikes by public employees; and to protect the rights of public employees to join or refuse to join, and to participate in or refuse to participate in employee organization.

It is the duty of the Public Employment Relations Board to administer the provisions of the Act; collect data and conduct studies relating to wages, hours, benefits and other terms and conditions of public employment and make the same available to any interested party; maintain a list of mediators, fact-finders and arbitrators and establish their rates of compensation; hold hearings on bargaining unit determination and bargaining representative determination; conduct elections; act on petitions for certification and decertification; conduct prohibited practice hearings; hear appeals, and do all things necessary in conjunction therewith, including administer oaths, examine witnesses and documents, issue subpoenas and delegate such power to a member of the Board or hearing officer employed to perform such functions.

There are approximately 160,000 public employees in Iowa employed by some 1,500 political sub-divisions and the state government, who are covered by the provisions of this Act. It is the responsibility of this agency to serve these public employees and their employers, according to the provisions of the law.

## **Iowa Real Estate Commission**

Executive Hills, Des Moines

C. R. Galvin, Knoxville, Director

MELVIN D. SYNHORST, Secretary of State and Chairman.

N. E. BREAR, Garner; term expires June 30, 1977.

LESTER E. CALVERT, Des Moines; term expires June 30, 1977.

STEPHEN G. DARLING, Iowa City; term expires June 30, 1975.

DONALD E. KNUDSEN, Eagle Grove; term expires June 30, 1975.

The first real estate license law was enacted by the 43rd General Assembly and became effective Jan. 1, 1930. This law was revised by the Acts of the 65th General Assembly, Code 1974.

A thorough knowledge of the real estate license law and state regulations is necessary to obtain a state license to enter the real estate business, and to enable a person established in business to do his part in maintaining the ethical standards desired by the profession and required by law.

The present law requires a rather complete and comprehensive written examination for all applicants which is held ten times a year at a specific time and place set by the commission.

The fees for a broker's and salesman's examination are \$20 and \$10 respectively. The same amount is charged each year for renewal of the license which expires on December 31 of the year of issuance.



The department is charged with the responsibility of regulating and investigating the business conduct of all real estate licensees in their relationship with the public, and holds hearings on formal complaints which indicate a violation of the law.

A law enacted by the 1966 state legislature provides that each broker must maintain a trust account in which he cannot commingle personal funds in excess of \$100. This account is subject to audit at any time by the commission authorizing such an audit before a broker's license can be issued — either new or renewal.

The commission is also charged with the responsibility of regulating the filing of subdivided lands, as enacted by the General Assembly of the State of Iowa, section 713.24, code 1963, and amended in 1965, and Ch160 enacted by the 65th General assembly, Code 1973.

## **Iowa State Arts Council**

MRS. ALICE BOWERS, Keokuk; term expires June 30, 1977.  
 JACK L. BRIGGS, Des Moines; term expires June 30, 1978.  
 RAYMOND FORSBERG, Waterloo; term expires June 30, 1977.  
 J. W. "JIM" HENRY, Sioux City; term expires June 30, 1977.  
 MRS. ANN JORGENSEN, Garrison; term expires June 30, 1976.  
 MARY ELLEN KIMBALL, Osceola; term expires June 30, 1978.  
 RICHARD LEET, Mason City; term expires June 30, 1975.  
 MRS. PHYLLIS LEPKE, Ames; term expires June 30, 1978.  
 RHODA M. McCARTNEY, Charles City; term expires June 30, 1978.  
 MRS. MARIE MILLARD, Woodbine; term expires June 30, 1977.  
 LAWRENCE MILLS, Pella; term expires June 30, 1976.  
 WAYNE NORMAN, Dubuque; term expires June 30, 1976.  
 FRANK SUMMERSIDE, LeMars; term expires June 30, 1977.  
 RICHARD WILLIAMS, Cedar Rapids; term expires June 30, 1976.  
 H. MEL WILLITS, Des Moines; term expires June 30, 1977.  
 JACK E. OLDS, Des Moines; Executive Director.

The 15-member state arts council was established by law June 15, 1967. James Schramm of Burlington, then chairman of the State Arts Council Advisory Committee, described the signing as "an important first step in the official recognition of the importance of the creative arts in Iowa."

The council is appointed by the Governor and charged with planning a state cultural program.

The council selects a director, who must be approved by the governor and two-thirds of the Senate.

The Arts Council has reached into every county in the state to provide exhibits, performances, programs or consultation. It works with and for communities desirous of becoming involved with the arts.

The council is authorized to accept federal aid or private contributions and works in areas including music, theater, dance, painting, literature, architecture, films, photography and research.

## **Iowa State Commerce Commission**

Valley Bank Building, Des Moines

MAURICE VAN NOSTRAND, Commissioner, Polk County, Republican; term expires June 30, 1977.  
 FRED MOORE, Commissioner, Polk County, Democrat; term expires June 30, 1979.  
 MARY S. HOLSTAD, Polk County, Republican; term expires June 30, 1981.

## Appointed by the Commission

Executive Secretary — Dean A. Briley, Boone County.  
 Chief of Rate Division — Ronald Berkland, Polk County.  
 Director of Railroad Division — Paul C. Heitmann, Polk County.  
 Transportation Regulation Administrator — Conrad Amend, Polk County.  
 Director of Grain Warehouse Division — Earl W. Dick, Polk County.  
 Director of Public Utilities Division — Raymond K. Vawter, Polk County.  
 Commerce Counsel — Don Charles Uthus, Polk County.

In 1878, the Seventeenth General Assembly created a board of railroad commissioners. In 1937, the Forty-seventh General Assembly, by House File 133, changed the name from "board of railroad commissioners" to "Iowa State Commerce Commission."

The powers and duties of the Iowa State Commerce Commission, in addition to the regulation of public utilities, are: to generally supervise all railroads in the state, both steam and electric, except street railroads; to inquire into any neglect or violation of the laws of the state by any railroad corporation doing business therein; to make examinations and inspections of the physical condition, conduct and management of such railroads and report their conditions to said companies; to examine any of the books, papers or documents of any such corporation; to examine under oath employees of such corporation; to issue subpoenas, administer oaths and compel the attendance of witnesses; to make and fix maximum schedules of freight rates for such corporations, such schedules to be deemed reasonable until disapproved; to bring suits to enforce its orders; to inquire into the management of the business of such carriers and to obtain from them full and complete information necessary to enable the commissioners to carry out the objects of the law; to hear, investigate and determine all complaints alleging unreasonable rates, unjust discrimination, undue preference, violation of the long and short haul clause, or other infractions of the commission law, and make proper orders thereupon; to establish joint through rates, upon application, over two or more connecting lines; and to have the same authority over express companies as the act confers concerning railroads.

Before any railroad company may condemn lands for additional depot grounds, or for straightening or relocating track, the permission of the commission must be obtained.

The Thirty-fifth General Assembly, 1913, gave to the commission the power to grant to individuals or corporations "engaged in the manufacture, sale or distribution for sale of electric current for light, power or heating purposes, the right within the state, except in cities and towns, to erect and maintain poles, wires, towers, fixtures and other necessary construction for the purpose of conducting electricity for lighting, power and heating purposes, over, along and across any public lands, highways or streams or the land of any person or persons, and to acquire the necessary interests in real estate therefor." It also provided that transmission lines proceeding under the provisions of the law should be subject to "such reasonable" regulations as the commission may from time to time prescribe."

The Fortieth General Assembly, 1923, conferred on the commission the power to issue certificates authorizing motor carriers to operate over the public highways of the state, upon a showing that the proposed service would promote "the public convenience" and authorized the board to prescribe rules and regulations for the operation of motor vehicles used by such carriers "for the protection and safety of the public." The Forty-first General Assembly, 1925, revised the laws on the subject, but left their administration with the railroad commission.

The Forty-third General Assembly, 1929, provided for the supervision or regulation by the commission of persons operating motor trucks principally used for public transportation of freight for compensation, not operating over regular routes nor between fixed termini.

The Forty-fourth General Assembly, 1931, provided that pipe lines shall be subject to regulation by the board under a permit issued by the board.

The Fifty-third General Assembly, 1949, provided for the supervision or regulation by the commission of persons operating motor trucks used for transportation of freight for compensation under contract.

The Fifty-seventh General Assembly, 1957, provided that persons engaged in transportation for compensation of liquid products in bulk upon any highway in this state should be

required to obtain from the commission a certificate declaring that public convenience and necessity require such operation.

The Fifty-eighth General Assembly, 1959, created a highway grade crossing safety fund, which the commission was empowered to administer. On application, the commission will consider the need and benefits accruing to the railroad and governmental unit, as to public use, and after a hearing is held the commission will determine the allocation of costs between interested parties, the balance to be paid from the highway grade-crossing fund — provided, however, no part of the fund may be used in connection with the improvement or construction of a federal aid highway.

The Sixtieth General Assembly, 1963, provided for regulation by the commerce commission of rates and services of public utilities to the extent and manner provided in chapter 490A. The commission was authorized and empowered to intervene in any proceedings before the federal power commission or any other federal or state regulatory body when such decisions would adversely affect the cost of any public utility service within the state of Iowa. Public Utilities as covered by this commission include those furnishing gas by piped distribution system or electricity to the public for compensation; furnishing communications services to the public for compensation; and furnishing water by piped distribution systems to the public for compensation. The rate regulation of mutual telephone companies, in which at least fifty percent of the users are owners, telephone companies having less than 2,000 stations, municipally-owned utilities, unincorporated villages which own their own distribution system and cooperative corporations or associations are not subject to regulation by the commission.

#### **Commerce Counsel**

The Thirty-fourth General Assembly, 1911, created the office of commerce counsel, to be appointed by the Iowa State Commerce Commission for a term of four years, subject to confirmation by the senate. The law provides that the counsel may appoint assistants, subject to the approval of the commissioners.

The duties of the office briefly are as follows: to be legal advisor of the Iowa State Commerce Commission; to investigate and present matters with reference to intrastate rates, and prosecute same before the Iowa State Commerce Commission or before any court to which same may be taken; to investigate on his own motion, or at request of the State Commerce Commission, all matters involving interstate rates in which the people of Iowa are interested or affected, and present same to the Interstate Commerce Commission and prosecute to final determination; to act as attorney and counsel for and represent the Iowa State Commerce Commission in all courts of this state or the United States, in which the validity of any order of the State Commerce Commission is in issue; to institute and prosecute in any of the courts any and all suits necessary for proper enforcement of any rule or order of the said Iowa State Commerce Commission or make defense therein wherever said rule or order may be questioned or involved.

### **Iowa State Crime Commission**

3125 Douglas, Des Moines

GEORGE W. ORR, Des Moines, Executive Director.

JOHN VAN BROCKLIN, Des Moines, Deputy Director.

#### **Duties of the Iowa Crime Commission**

The purpose of Iowa's Crime Commission is to administer the Omnibus Crime Control and Safe Streets Act of 1968 as they pertain to the state of Iowa by making a careful examination of our system of justice in Iowa today.

The basic responsibility for dealing with state and local crime and criminals is, must be, and remains a state and local problem. Iowa has attacked many items involving law enforcement and criminal administration on an isolated basis, but this program allows us to establish a comprehensive, coordinated plan of evaluation, recommendations and actions in our war on crime.

### Organizational Structure

The director, appointed by the Governor and serving from his office, will assist in and coordinate Iowa's planning of law enforcement and criminal administration. He will be aided by a commission with membership appointed by the Governor from fields of law enforcement, courts, corrections, and the citizenry.

### Duties of the Office

1. To inquire into the causes of crime and the adequacy of the existing system of law enforcement, criminal justice and corrections in Iowa.
2. To make Iowa eligible for annual multi-million dollar grants from the U.S. Department of Justice, Law Enforcement Assistance Administration by preparing a statewide comprehensive plan encompassing all areas of the criminal justice system in the state.
3. To work closely with state and local officials and organizations and make recommendations and conclusions as to how state and local government can ACT to make law enforcement and the administration of justice more effective and fair.
4. To provide fiscal and administrative management of a multi-million dollar program that combines federal funds with state and local moneys.

### Method of Operation

1. Evaluate the impact of crime, determining such things as causes and motivations.
2. Seek methods to improve police standards, in areas such as recruitment, salaries, organization and management, field procedures, equipment and communications.
3. Seek to raise the quality of the courts, including prosecutors, judges and defense attorneys.
4. Make recommendations and provide funds for Iowa's correctional system.

## Iowa State Department of Health

### State Board of Health

The state board of health shall be the policy-making body for the state department of health and shall have the powers and duties to adopt, promulgate, amend, and repeal rules and regulations, and advise or make recommendations to the Governor, general assembly, and commissioner of Public Health relative to public health, hygiene, and sanitation.

The Board of Health is comprised of the following members appointed by the Governor:

JOHN C. EDGERTON, D.O., Manning; E.E. GAMET, M.D., Lamoni; PAUL J. LEEHEY, M.D., Independence; MRS. MERIDEAN MAAS, R.N., Liscomb; CHARLES D. MULLINEX, P.E., Cedar Rapids; HARRY C. RASDAL, O.D., Spencer; VAUGHN SEATON, D.V.M., Ames; PAUL SEEBOHM, M.D., Iowa City; ALBERT J. SOUCEK, D.D.S., Iowa City.

### Commissioner

Norman L. Pawlewski, B.S., Commissioner of Public Health. Appointed by the Governor.

### Assistants to the Commissioner

For Medical Affairs — Ronald D. Eckoff, M.D., MPH. Appointed by the Commissioner of Public Health.

For Administration — K. E. Hartoft, B.A. Appointed by the Commissioner of Public Health.

For Management and Budget, Fiscal Management, Personnel and Training, General Services — Charles Mirocha, M.B.A. Appointed by the Commissioner of Public Health.

For External Affairs, Legislative Services, Legal Services, Information and Education,

Licensing and Certification — Ted R. Ellis, B.A. Appointed by the Commissioner of Public Health.

### **Responsibilities of State Department of Health**

Under the direction of the commissioner, the State Department of Health exercises general supervision of the state's public health, promotes public hygiene and sanitation, and, unless otherwise provided, enforces laws relating to public health. The department's programs are conducted through six broad service areas composed of appropriate divisions. They are:

#### **Division of Community Health — Ronald D. Eckoff, M.D., M.P.H., Chief**

The Division of Community Health promotes and supports adequate and effective public health services at the local level. The Division assists communities to develop health services by providing technical advice and consultation and financial assistance. The Division also administers the home health service aspect of the Federal Health Insurance Benefits Program. The Emergency Medical Service Section of the Division conducts activities designed to improve the level of emergency medical services available to Iowans.

Sections of this Division include: Community Emergency Program, Community Health Assistance and Nursing. Regional offices are located at Manchester, Fort Dodge, Mason City, Spencer, Washington, Council Bluffs and Des Moines.

#### **Division of Personal & Family Health — John E. Goodrich, D.D.S., MPH, Chief**

The Personal and Family Health Division works in four specific areas to provide health-related care for all Iowans: The Maternal and Child Health Section strives to assure the highest quality care possible for children, as well as for women in the childbearing years; the Dental Health Section works to assure good oral health for Iowa's citizens by promoting community water fluoridation, topical fluoride programs, school dental health education, preventive dentistry and screening and referral services; the Consumer Safety and Health Section serves as the Iowa representative to the Consumer Product Safety Commission and works with the federal agency to eliminate all unreasonable risks associated with consumer products; the Health Engineering Section strives to assure safe and sanitary living conditions for specific population groups as well as the general public.

#### **Division of Health Facilities — F. W. Pickworth, B.S., Chief**

The Division of Health Facilities promotes, plans and administers federal grants-in-aid to assist communities in the construction of needed hospitals, public health centers, extended care facilities, outpatient care facilities, rehabilitation facilities, community mental health centers and related medical care facilities essential to the provision of a continuum of medical care.

This service also provides supporting staff to the following councils:

#### **Iowa Advisory Council for Hospitals and Related Health Facilities**

Members are appointed by the Governor and hold office until their successors are appointed.

Charles Ingersoll, Des Moines; Kenneth Hobson, Cherokee; Richard G. Schreiber, Ottumwa, Continuing; Bernard M. Grahek, Cedar Rapids, Continuing; Emily A. Scheldorf, Manning, Continuing; William C. Keettel, M.D., Iowa City; Terry F. Dynes, M.D., Decorah; K. E. Lister, M.D., Ottumwa, Continuing; John E. Tyrrell, M.D., Manchester, Continuing; Myron N. Bos, D.O., Albia; Alan D. Hathaway, D.D.S., Davenport, Continuing; Sister Mary Clarence McDonald, Cedar Rapids; Jerry Starkweather, Des Moines, Continuing; George Christensen, Marne, Continuing; Elmer H. Den Herder, Sioux Center; Mrs. Donald L. Dlugosch, Storm Lake, Continuing; Linda Garten, Des Moines; Harold Godber-son, Ida Grove; June Goldman, Estherville, Continuing; Howard W. Greiner, Wellman, Continuing; Jean McMurray, Webster City; Darrel W. Rensick, Sioux Center, Continuing;

Robert E. Roberts, West Des Moines, Continuing; Mrs. William Stillman, Emmetsburg; Mrs. Bernice Wolf, Mason City, Continuing.

#### **Advisory Council for the construction of Mental Health Centers**

Members are appointed by the Commissioner of Public Health.

Nicholas Grunzweig, Des Moines; Drexel Lange, Des Moines; Herbert L. Nelson, M.D., Iowa City; Vera French, M.D., Davenport; Floyd Dunn, D.O., Knoxville; James Campbell, Decorah; Mrs. Jean McMurray, Webster City; Mrs. Max W. Lyon, Clinton; Joseph L. Tate, Des Moines.

#### **Division of Records and Statistics — Carson Whitlow, M.S.P.H. in Biostatistics, Chief**

The Division of Records and Statistics is required by law to carry out Chapter 144 of the Code of the State of Iowa (Vital Statistics Act), which requires general supervision of the registration of vital statistics, registrars and clerks of the district court in the enforcement of the laws relative to vital statistics.

#### **Division of Disease Prevention — Stanley M. Hendricks, D.V.M., MPH, Chief**

The Division of Disease Prevention is charged with determining the frequency with which 45 specific infectious diseases occur within Iowa's population, evaluating the significance of such morbidity and developing, executing and evaluating policies and programs to reduce the risk and costs of these diseases to the public.

#### **Division on Alcoholism — Jeff Voskans, Director**

This is a new division created by an Act of the 65th General Assembly to comply with Chapter 1131. This Act consolidated two previously independent authorities into a new division with a commission. The Act mandates the commission to develop a comprehensive program for the treatment, rehabilitation and education of alcoholics in Iowa. The Commission members are as follows:

Judge Louis F. Fautsch, Dubuque; Frank Harrison, Des Moines; Frank Delaney, Burlington; Rev. Robert Ruleman, Red Oak; Mrs. Rosemary Sackett, Spencer; John Mackey, Sioux City; Sutherland Cook, Cedar Rapids; Mrs. Ruth Anderson, Waterloo; Dr. William McCabe, Bettendorf.

#### **Boards of Examiners**

Appointed by the Governor. The State Department of Health provides administrative support and a large variety of services to all the boards through the Licensing and Certification Section, a unit within the Office of External Affairs.

**Barber Examiners** — Leslie W. Jones, Burlington; Alfred D. Wilson, Des Moines; Harold L. Erichsen, Sioux City.

**Chiropractic Examiners** — Anthony P. Untz, Dyersville; E. C. Vorland, Cedar Falls; Gerald Whitten, D.C., Des Moines.

**Cosmetology Examiners** — Marian L. Lokken, Ames; Carole Tracy, Dubuque;

**Dental Examiners** — Robert L. Moore, Hampton; A. Miles Olson, D.D.S., Laurens; William A. Miller, D.D.S., Des Moines; Harold W. Sidwell, D.D.S., Vilisca; David L. Wolf, D.D.S., Cedar Rapids.

**Funeral Directors and Embalmers Examiners** — George F. Murdoch, Marion; Maurice J. Tierney, Dubuque; Dwight K. Wagler, Griswold.

**Hearing Aid Dealers** — Ed Chamberlain, Clear Lake; Jack L. Jennings, Sioux City; Phyllis Larson, Davenport; Public members of this board include — Margaret (Peg) Baehr, Spencer; Clifford Welcher, Greenfield.

**Medical Examiners** — Roger B. Anderson, D.O., Davenport; John W. Billingsley, M.D., Newton; Kenneth R. Carrell, D.O., Columbus Junction; Howard G. Ellis, M.D., Des

Moines; Kenneth E. Lister, M.D., Ottumwa; John K. MacGregor, M.D., Mason City; Frank R. Peterson, M.D., Cedar Rapids; John M. Rhoades, M.D., Pocahontas.

Nursing Home Administrators Examiners — Rev. Arlin H. Adams, Waukon; Robert V. Campbell, Oskaloosa; Daniel L. Kelley, Maquoketa; Felicial Hope, Iowa City; Lois Nadine Lindsay, Lake City; Eloise I. Shaffer, Centerville; Ezra William Shenk, Wellman; J. D. Shepherd, Newton.

Optometry Examiners — C. E. Nichols, O.D., Clarinda; Kenneth O. McMaster, O.D., Oelwein; Harold Ray Wilson, O.D., Forest City.

Physical Therapy Examiners — Joyce Johnson, L.P.T., Decorah; Nancy G. Thompson, L.P.T., Des Moines; William R. Whitmore, M.D., Davenport; Warren J. Rogers, Cedar Rapids.

Podiatry Examiners — Russell R. Schivley, Fort Madison; Jack L. Jennings, Sioux City; Paul A. Johns, Jr., DPM, Des Moines; Dr. R. N. Lepird, Estherville.

Board of Nursing — Barbara Steen, R.N., Waterloo.

Psychology Examiners — Yet to be appointed.

## Iowa State Historical Department

### Division of Historical Museum and Archives

East 12th and Grand Ave., Des Moines

JACK MUSGROVE, Director.

The State Historical, Memorial and Art Department was organized in 1892 by Charles Aldrich. The State Historical Building was erected in 1898, with an addition to present size in 1908.

The department was reorganized in 1939 as the Iowa State Department of History and Archives. July 1, 1974, the department became one of three divisions of the Iowa State Historical Department, a state agency created by the 65th General Assembly with the name being changed to Division of Historical Museum and Archives. The director is selected by the State Historical Board. Under this reorganization plan the department encompasses six divisions, each functioning to preserve the history of Iowa.

The Archives Division has under its jurisdiction all records of state transactions, legal legislative and administrative papers. These now total over 50 million pieces of information and are constantly on the increase. However, every item is catalogued and is readily retrieved if the occasion arises. The State Archives division was moved into larger quarters in the Harvester Building, Seventh and Court Avenue, and already storage space is at a premium.

ANNALS OF IOWA is concerned with the quarterly publication of factual written matter pertinent to Iowa History. This division was founded over 112 years ago and has served well to preserve and publish items of historical value.

The Census Division is used to establish records of birth and genealogy and in many cases can provide the only records of birth and residence available to some citizens. The census records date back more than 125 years and are a very valuable source of historical information to genealogists and researchers.

The Historical Library contains a wealth of historical materials in the form of grave records, county histories, genealogical reference books and history books pertaining to Iowa and its growth. This library collection consists of over 60,000 volumes and is considered to be the best source of historical and genealogical information in the Midwest. In addition, the manuscripts and papers of famous Iowans are catalogued and housed in the Historical Library.

The Newspaper Division also plays an important part in preserving history as it is written day by day. Daily and weekly papers from each of the 99 counties in Iowa are received, catalogued, and microfilmed. They then become part of the most complete newspaper collection in the Midwest. These publications provide an invaluable source of on-the-spot history to researchers and cover the development of Iowa from the earliest times.

The Museum Division provides the Iowans and visitors a comprehensive look at the

history of our state. Museum exhibits cover fully the story of Iowa told by rocks and fossils up to and including the Atomic Age. Here Iowans can see how Iowa has developed from the primitive prairie state of yesterday into the progressive Iowa of today. The Iowa State Museum is an unrivaled and unique institution in which all Iowans can take pride; its doors are open every day of the year to welcome individuals or groups. School groups of all ages make use of the guide services, and lectures are provided to emphasize any phase of history or pre-history.

Museum displays encompass all facets of the history of our state. Displayed are tools, utensils and implements used by Iowa pioneers to conquer the wilderness and make it productive. Pioneer transportation items range from ox wagons, stage coaches, and early automobiles to those of the airplane age. There is a fine collection of Kentucky rifles, both flintlock and percussion, as well as many other early firearms.

Progress in telephone communication is exemplified by a collection of telephone instruments that present the history of telephones in Iowa from first to latest.

The Indian history of Iowa is traced from the earliest cultures to modern times. Many ancient artifacts are on display along with an unexcelled collection of more recent Indian materials including beadwork, canoe and wickiup. The civil history displays include antique glassware, tools, household items and artifacts used by pioneer Iowans in their pursuit of everyday living. These things help us to get a glimpse of life as it was in relics and souvenirs on display also help to depict the part that Iowa and Iowans have played in the military activities of past years.

The geology of Iowa is represented by rock samples, mineral specimens and fossils from every formation in the state, covering over a half billion years of geologic time. On display is an exhibit of fossil starfish and crinoids from LeGrand, an area famous for the fine specimens which have been obtained there.

The wildlife exhibits portray the bird and animal life of Iowa both past and present. A set of bird study skins is also maintained for use by study groups and conservation organizations.

The use of the division's facilities by individuals, school and college groups is on the increase and the staff of the Division of Historical Museum and Archives is always ready and able to aid the public in its quest for historical facts.

## **Iowa State Department of Public Instruction**

**Grimes State Office Building, Des Moines**

### **Iowa State Board of Public Instruction**

The Fifty-fifth General Assembly established the State Board of Public Instruction, consisting of nine members — one member selected from each of eight congressional districts as they existed on Jan. 1, 1953, and one member appointed by the Governor and confirmed by the Senate — each serving a term of six years. The Sixty-first General Assembly made the following change in the selection of the eight members to the state board: each congressional district shall nominate two persons to fill vacancies as they occur on the state board; the Governor shall then appoint one of the two nominated to serve on the state board.

The Sixty-second General Assembly amended the law again. It now reads as follows: The State Board of Public Instruction, hereinafter called the state board, shall consist of nine members who shall be appointed by the Governor with the approval of two-thirds of the members of the Senate. Not more than five members shall be of the same political party.

#### **Present Members of the State Board and Term Expiration Date**

Mrs. Virgil E. Shepard, Allison, President . . . . .	1976
T. J. Heronimus, Grundy Center, Vice President . . . . .	1976
Robert J. Beecher, Creston . . . . .	1978



Mrs. Jolly Ann Davidson, Clarinda .....	1980
Ronald P. Hallock, West Des Moines .....	1978
Miss Virginia Harper, Fort Madison .....	1980
Mrs. Earl G. Sievers, Avoca .....	1978
John E. Van der Linden, Sibley .....	1976
Robert Koons, Clinton .....	1980
State Superintendent and Executive Officer .....	Robert D. Benton

The state board is a policy-making body of lay people, with the same relationship to all the public schools in Iowa as that existing between the county board of education and the county school system, or the local board of education and the local district.

The state board is directed by statute to appoint the state superintendent every four years after Jan. 1, 1955, with the approval of two-thirds of the Senate. The law provides for the appointment of a deputy superintendent and employment of the professional staff and clerical personnel deemed necessary by the board to carry out its obligations.

The functions of the Iowa State Department of Public Instruction are classified into three categories: leadership, regulatory, and operational.

Educational leadership is the major purpose served by the department. Although the department provides other services, its primary purpose is the growth and development of education in the state for the benefit of all Iowans. Through such leadership, the department helps to mobilize, unify, and coordinate all the positive forces concerned with improving education. It strives to give common direction to the efforts of all.

Such leadership involves analyzing the nature and future direction of education and communicating with the public about such trends. This leadership role is also exercised by (1) planning for each major area of service and coordinating the planning for the total state program of education; (2) conducting research to assist in formulation of policy and evaluation of programs; (3) offering advisory services by persons specialized in certain phases of school operations; (4) providing coordination to promote unity and encourage proper balance; (5) supplying information to keep the public aware of educational needs and progress; and (6) supporting in-service education to foster the continuing growth of all persons engaged in education in the state.

The regulatory function of the State Department of Public Instruction is aimed primarily at assuring that the basic provisions for education in the constitution are available to all children in the state and that state laws enacted to supplement and enrich those basic provisions are enforced. The state delegates broad authority to local school districts for the management and operation of educational programs; but, at the same time, the department has been charged with guaranteeing at least minimum performance through regulations known as "standards" for Iowa schools. These standards are established by statute or by the department through the authority granted it by the statutes.

The operational function is carried out through (1) services offered to local school districts when the scope, expense, or technical nature of these services makes them more easily offered on a broad scale, and (2) centralized service to individuals, such as vocational rehabilitation.

The state superintendent is given the responsibility for coordinating the department's work. He meets this obligation by working through six major branches: (1) Administration; (2) Planning and Management information; (3) Instruction and Professional Education; (4) Pupil Personnel Services; (5) Area Schools and Career Education; and (6) Rehabilitation Education and Services. Each of these branches is headed by an associate superintendent working under the general supervision of the deputy superintendent.

## Iowa State Fair

### (Ex Officio Members of Fair Board)

Robert D. Ray, Governor of Iowa .....	Des Moines
W. Robert Parks, President, Iowa State University .....	Ames
Robert H. Lounsbury, Secretary of Agriculture .....	McCallsburg

**Officers**

President — Jean Kleve .....	Humboldt
Vice President — Howard Waters .....	Danville
Secretary-Manager — Kenneth R. Fulk .....	Des Moines
Secretary-Manager — Kenneth R. Fulk .....	Des Moines
Treasurer — Thomas H. Huston .....	Columbus Junction

**District Directors**

First District — Howard Waters .....	Danville
Second District — C. J. Matthiessen .....	Monticello
Third District — Don Greiman .....	Garner
Fourth District — C. C. Wagler .....	Bloomfield
Fifth District — G. W. Prince .....	Guthrie Center
Sixth District — Jean M. Kleve .....	Humboldt

**Directors at Large**

Joe Deeney .....	Waukon
H. M. Duncan .....	Columbus Junction
W. L. Yount .....	Altoona

**Information on State Fair**

For over 100 years, the Iowa State Fair has been gaining steadily in size, prestige and public service. Today, it is nationally recognized as America's greatest agricultural and livestock fair. Situated in the heart of the world's wealthiest agricultural empire, it is the focal point each year for exhibitors of the finest livestock and farm products. In attendance, too, it stands in the front rank of the great educational and entertainment expositions on the North American continent.

The Iowa State Fair, the original "State Fair" of a best-selling novel and of two hit motion pictures, is held in Des Moines each year. It runs for 10 days in late August.

The livestock show, largest of its kind in America, attracts over 12,000 of the finest farm animals from leading agricultural states. The 4-H and F.F.A. shows, state-wide congress of farm young people's organizations and their livestock and projects, add to the fame of the fair.

Emphasis on the meatier strains of livestock, more suitable for consumer wants and needs is being increased at the Iowa State Fair. The fair continues to pioneer in the most advanced pork, lamb and beef carcass shows in the nation.

Over 250 companies and industries of Iowa display in the giant machinery and farm implement show. More specialized space is being added each year, such as travel village, International Place, Heritage Village, etc.

People are not forgotten at the Iowa State Fair — in fact, people make the fair. The fair is planned so everyone can become involved in an educational or worthwhile activity. Individuals may express themselves by exhibiting photographs, works of art, culinary, gardening, needlework, flowers, pigeons, rabbits, poultry, participating in school science show, church exhibits, outdoor cookout contests and in many other ways.

From the huge State Fair grandstand, one of the finest amphitheatres in the nation, fairgoers witness a varied series of spectacles and events, including national championship auto races, midwest circuit horse races, thrill day, musical extravaganzas, fireworks and circus acts.

The first and second Iowa State Fairs were held in Fairfield, Iowa, in 1854 and 1855. From 1856 to 1879, the State Fair moved from city to city. It was held in Muscatine in 1856 and 1857; Oskaloosa, 1858 and 1859; Iowa City, 1860 and 1861; Dubuque, 1862 and 1863; Burlington, 1864-1866; Clinton, 1867 and 1868; Keokuk, 1869, 1870, 1874 and 1875; and Cedar Rapids, 1871, 1873 and 1876-1878.

In 1879 the State Fair moved to Des Moines to stay. In 1884 the legislature appropriated \$50,000 to purchase a state fairgrounds on condition that the City of Des Moines raise an equal amount for buildings and facilities. The city concurred, and Iowa thus became the second state in the midwest to acquire a permanent site for its fair.

In 1923 the general assembly changed the former method of fair administration by providing for an Iowa department of agriculture and a state fair board, and giving this board the duty of managing the fair and the custody of the fairgrounds. Now the fair board comprises one director from each congressional district, and three directors at large elected at the annual meeting in December of the state agricultural convention. Official delegates to the convention represent each of the 103 fairs in Iowa. There are three ex officio directors on the fair board and these include the Governor, secretary of agriculture and president of Iowa State University. The president and vice president of the fair are elected by the board from the elected directors. The state fair board selects the secretary and the treasurer of the fair.

All operating expense, maintenance and other costs of the fair are paid out of fair receipts, except where the legislature may deem it advisable to make a special appropriation for such purposes.

Since 1902 the legislature has appropriated \$1,901,761 for the construction of permanent buildings on the fairgrounds, purchase of additional land and for necessary improvements. In recent years, however, the State Fair has used only its own revenues for these purposes. Altogether, since 1902, the fair itself has expended \$6,035,141 for maintenance and improvements from actual profits of the fair. One major building project financed by fair funds is the fireproof 4-H Girls' dormitory, which was formally opened and presented to the Girls' 4-H Club for their use at the 1950 Iowa State Fair. Another is the Radio and Television Center providing studios for programs originating on the grounds as well as established programs featuring well known announcers and entertainers. This building was built and in use in 1956. Premiums, amounting to over \$230,000 a year, are also provided by the fair for winners in exhibits and contests.

## **Iowa State Office of Economic Opportunity**

507 Tenth St., Des Moines

**ROBERT F. TYSON, Ankeny, Director.**

The Iowa State Office of Economic Opportunity is under the direction of the Governor's office and provides assistance to the U. S. Office of Economic Opportunity grantees in such areas as management, planning, and development and operation of programs designed to meet the needs of low-income Iowans.

It assists the Governor in carrying out provisions of the Economic Opportunity Act and fosters inter-agency cooperation between state agencies dealing with the problems of the poor, with the goal of eliminating duplication of programs. The office serves as an advisor to the OEO Regional Office, working with that office on funding requests from applicants in Iowa, assisting in evaluation of all OEO—funded programs in the state and working with the regional office on providing staff training and technical assistance to Iowa agencies funded by the OEO.

## **Legislative Committees**

### **Standing Legislative Committees**

#### **Legislative Fiscal Committee**

Representative Keith H. Dunton  
 Senator William D. Palmer  
 Senator Lucas DeKoster  
 Senator John Nystrom  
 Senator Bass Van Gilst  
 Senator Earl Willits

Representative Elmer Den Herder  
 Representative Norman Jesse  
 Representative James Middleswart  
 Representative Richard Welden

The Legislative Fiscal Committee was established by the 1973 session of the Sixty-fifth General Assembly and replaces the former Budget and Financial Control Committee. The committee is bipartisan body comprised of ten members; the chairmen and ranking minority party members of the Appropriations Committees and two members of the Legislative Council, plus four members, two from each house, who are members of the Appropriations Committees but are not members of the council. The Appropriations Committee Chairmen of the Legislature serve as Co-Chairmen of the Fiscal Committee.

The Legislative Fiscal Committee determines policies of the Legislative Fiscal Bureau and directs the administration of performance audits and visitations subject to the approval of the Legislative Council.

### **Legislative Fiscal Bureau**

GERRY D. RANKIN, Director.

(Appointed by the Legislative Council upon recommendation of Legislative Fiscal Committee)

This legislative service agency was established by the 1973 session of the Sixty-fifth General Assembly and operates under the direction and control of the Legislative Fiscal Committee, subject to the approval of the Legislative Council.

The duties of the Bureau include making recommendations to the General Assembly concerning the state's budget and revenue, furnishing information to committees on appropriations and committees on ways and means, assisting standing committees and members of the General Assembly in attaching fiscal notes to legislative bills and resolutions and reporting quarterly on the status of major state funds. The Bureau performs such other duties as shall be assigned to the Bureau by the Legislative Fiscal Committee or by the General Assembly.

### **Administrative Rules Review Committee**

Sen. Berl E. Priebe, Chairman.

Rep. W.R. (Bill) Monroe, Vice chairman.

Sen. Minette Doderer, Iowa City.

Sen. E. Kevin Kelly, Sioux City.

Rep. Donald V. Doyle, Sioux City.

Rep. Laverne Schroeder, McClelland.

The Departmental Rules Review Committee is a bipartisan body comprised of three legislators from each house of the General Assembly. Committee members are appointed for four-year terms, beginning May 1 of the year appointment, by the respective presiding officers and are required to meet at least once every month on the second Tuesday. Administrative rules proposed by the state agencies are selectively reviewed by the committee. The committee has the authority to object to proposed rules.

### **Legislative Council**

Sen. James E. Briles, Rep. Dale Cochran, Sen. Lucas J. DeKoster, Rep. Elmer H. Den Herder, Sen. Minetter Doderer, Rep. Donald V. Doyle, Rep. Keith Dunton, Rep. Jerome Fitzgerald, Sen. Willard R. Hansen, Rep. William Hargrave, Sen. Eugene M. Hill, Sen. George R. Kinley, Sen. Clifton Lamborn, Rep. James I. Middleswart, Rep. Floyd D. Millen, Lt. Gov. Arthur Neu, Sen. William D. Palmer, Sen. Steve Sovern, Rep. Delwyn Stromer, Sen. Bass Van Gilst, Rep. Andrew Varley.

## **Iowa Legislative Service Bureau**

SERGE H. GARRISON, Director.

The Legislative Service Bureau's purpose is to provide research, bill drafting, and other staff services to committees and individual members of the Iowa General Assembly. These services are provided on an objective, nonpartisan basis by a professionally trained staff. Bureau policies are established by the twenty-one member Legislative Council to whom the Bureau Director is responsible.

Major studies requested by the General Assembly, either house of the General Assembly, a legislative committee, or twenty or more members of the General Assembly are undertaken by the Bureau staff upon approval by, and in accordance with priorities established by the Council. Final reports of the studies conducted during a legislative interim are distributed to all members of the General Assembly. Service Bureau staff personnel do not make recommendations to legislators, but the Council or a legislative committee delegated by the Council to participate in a study may make recommendations to the General Assembly on the basis of facts gathered by the Service Bureau.

Minor research and reference projects, which can be completed by a Service Bureau staff member with a limited amount of work, are performed at any time upon the request of any legislator without the necessity of specific approval of the Council.

Bills are prepared by the Service Bureau for introduction in the General Assembly, at the request of any committee or individual member. The services performed range from review and possible revision of legislative proposals developed elsewhere to complete drafting of bills on the basis of objectives stated by the requestors. Nearly 3,500 requests for preparation of bills and amendments to bills were handled by the Bureau during each of the past two legislative sessions.

The Bureau was first established in 1955 as the Legislative Research Bureau. The agency's title was changed to redesignated the Legislative Council and given added responsibilities, by the 1969 regular session of the Sixty-third General Assembly.

## **Occupational Safety and Health Review Commission**

300 Fourth St., Des Moines

Commissioners:

JOHN ROSSI, West Des Moines, Chairman; term expires June 30, 1976.

ALLEN J. MEIER, Cedar Rapids; term expires June 30, 1980.

ALICE VAN WERT, Hampton; term expires June 30, 1978.

G. LAWRENCE RAGAN, Executive Secretary.

The Occupational Safety and Health Review Commission was established by Act of the Iowa Legislature effective July 1, 1972. Chapter 88 of the Code of Iowa, 1975, designates the Commissioner of Labor to administer and enforce the Act, and Section 10 thereof provides for the Review Commission, as a separate agency, to adjudicate appeals from citations made by the Commissioner of Labor of the Elevator Code (Chapter 104 of the Code of Iowa, 1975).

## **Office For Planning and Programming**

523 East Twelfth Street, Capitol Annex, Des Moines

ROBERT F. TYSON, Ankeny, Director.

The Office for Planning and Programming (OPP), created by Executive Order in November, 1966, was established as part of the Governor's Office in 1969 by the 63rd General Assembly.

OPP provides coordination, research, planning and program management for the Office of the Governor. In addition, it provides technical assistance for the strengthening of plan-

ning and management capabilities of local governments and councils of those governments. The Office also manages certain Federal grants funded to the Governor. Most of these Federal funds are distributed to other state and local agencies.

Included among the activities undertaken by OPP are: preparation of comprehensive statewide recommendations and plans in the areas of economic policy, education, manpower training and development, youth services, developmental disabilities, and comprehensive health planning. The Office also prepares an annual report on the economic growth and development of the state; acts as resource center to assist the General Assembly, state officials, state agencies, and local governments in effective decision-making; and compiles and maintains current information on available and pending federal and private aid programs for state agencies and local governments and provides assistance to them in making necessary grant applications.

OPP maintains a state clearinghouse for the purposes of reviewing and coordinating federal grant applications and preparing reports of comments upon them in accordance with intergovernmental relations programs of federal and state governments.

Responsibilities also include comprehensive planning for health manpower, the state building code, the community development board, coordination of the National Highway Safety Act, and assistance to cities and counties for the development and implementation of personnel programs.

Staff services are provided, upon request, to committees appointed by the Governor, such as the Governor's Educational Advisory Committee, the Governor's Economic Advisory Committee, the Governor's Housing Task Force, and the Governor's Conference on Iowa in the Year 2000.

In addition, the office prepares reports and provides assistance as the Governor or General Assembly requests.

## **State Advisory Board for Preserves**

Appointed by the Governor.

JOHN D. DODD, Ames, Chairman.

GEORGE E. KNUDSON, Decorah.

MARSHALL McKUSICK, Iowa City.

SYLVAN T. RUNKEL, Des Moines.

EDWARD T. CAWLEY, Dubuque.

FRED A PRIEWERT, Des Moines; Director State Conservation Commission.

K. M. MADDEN, Indianola; Board Ecologist.

The 61st General Assembly in 1965 authorized the establishment of a state system of preserves to maintain areas with unusual flora, fauna, geological, archeological, scenic, or historical features as nearly as possible in their natural condition. The advisory board will recommend dedication of certain areas as preserves, make rules and regulations for their management and recommend the inclusion of additional public and private lands in the preserves system.

## **State Appeal Board**

All Members Ex Officio.

MAURICE E. BARINGER, Treasurer of State.

LLOYD R. SMITH, Auditor of State.

MARVIN R. SELDEN, JR., State Comptroller.

The State Appeal Board is governed by four separate chapters of the Code of Iowa. Chapter 23 covers public contracts and bonds and allows citizens to appeal from decisions of municipalities on public improvements. Chapter 24 covers local budget laws whereby citizens can appeal on budgets adopted by municipalities. Chapter 25 covers claims against the State of Iowa and by the State of Iowa against municipalities. Chapter 25A covers tort

claims filed by people against the State of Iowa where a state agency or any of its employees may have caused negligence, a wrongful act or omission. The Appeal Board reviews all claims under Chapters 25 and 25A after receiving recommendations from the Special Assistant Attorney General for Claims, and may pay such claims or submit recommendations to the legislature.

### **State Archeologist**

Office in Iowa City

Appointed by Board of Regents.

MARSHALL B. McKUSICK, University of Iowa, State Archeologist.

A law passed by the Fifty-eighth General Assembly (C, '62, 305A) stipulates that the board of regents shall appoint a state archeologist who shall be a member of the faculty of the department of anthropology at the University of Iowa. He has the primary responsibility for the discovery, location and excavation of archeological remains. He is required to coordinate all such activities through co-operation with the state highway commission, the state conservation commission and other state agencies, and is empowered to enter agreements and co-operative efforts with federal agencies. He is authorized to issue educational and scientific reports pertaining to his duties.

### **State Board of Accountancy**

627 Insurance Exchange Building, Des Moines

Appointed by the Governor. Term three years.

ROGER R. CLOUTIER, C.P.A., Des Moines; term expires June 30, 1976.

HARRY B. CARLSON, C.P.A., Des Moines; term expires June 30, 1977.

LEO C. BURGER, C.P.A., Cedar Rapids; term expires June 30, 1978.

MRS. THELMA CRITTENDEN, Des Moines; Executive Secretary.

DONALD W. BROWN, C.P.A. Ames; term expires June 30, 1977.

RUTH KUNEY, C.P.A., Des Moines; term expires June 30, 1976.

HARRY C. JENSEN, Des Moines; term expires June 30, 1976.

RUTH ROBERTS, Fort Dodge; term expires June 30, 1978.

No person shall be eligible for more than two consecutive terms of office. Under the provisions of the law, the board meets at least four times during the year; at least two of such meetings shall be held in the state house. The examination fee for those taking an examination to qualify as certified public accountants is \$25. Persons granted a certificate to practice must furnish bond to the board of accountancy in the sum of \$5,000. However, in lieu of the \$5,000 bond, such person may file a certification from an insurance carrier that such person is insured as an individual or a member of a partnership, under an accountancy liability policy in an equal or greater amount. The board publishes an annual register of all persons authorized to practice accountancy in the state. Board members are compensated at the rate of \$40 per day, if funds are available.

There was enacted the "Public Accountancy Act of 1974" which goes into effect July 1, 1975 and does not provide for the carry-over of any members of the current Board — instead requires the appointment of seven (7) Board members two (2) of whom shall be "public" members.

The terms of the new appointees vary from one to three years.

### **State Board of Engineering Examiners**

Office located at 821 Des Moines Street

Term three years. Appointed by the Governor.

BURT R. LIVINGSTON, Newton; term expires June 30, 1976.

HARRISON KANE, Iowa City; term expires June 30, 1976.

RONALD BROWN, Muscatine; term expires June 30, 1977.

ARNOLD O. CHANTLAND, Ames; term expires June 30, 1978.

FRANCIS E. HOLLAND, Mason City; term expires June 30, 1978.

DAWN E. CHAPMAN, Cedar Rapids; term expires June 30, 1977.  
 HERMAN LEWIS, Edgewood; term expires June 30, 1978.  
 W.C. WELLMAN, Des Moines, Executive Council, Secretary.  
 BERNADINE MILLSLADGLE, Des Moines, Assistant Secretary.

The State Board of Engineering Examiners was created by the Thirty-eighth General Assembly in 1919. No person can practice professional engineering or land surveying without first being registered with this board. The board meets from time to time and conducts examinations of applicants for registration.

The law provides that the membership of the board shall consist of seven members who shall be appointed by the Governor and confirmed by the Senate. Five of these members shall be professional engineers and two, representatives of the general public.

### **State Board of Regents**

Grimes State Office Building, Des Moines

Appointed by the Governor. Term of six years.

STANLEY BARBER, Wellman, Rep.; term expires June 30, 1979.  
 S. J. BROWNLEE, Emmetsburg, Rep.; term expires June 30, 1979.  
 HARRY SLIFE, Cedar Falls, Rep.; term expires June 30, 1979.  
 RAY V. BAILEY, Clarion, Dem.; term expires June 30, 1975.  
 MRS. H. RAND PETERSEN, Harlan, Rep.; term expires June 30, 1975.  
 DONALD H. SHAW, Davenport, Dem term expires June 30, 1975.  
 JOHN D. BALDRIDGE, Chariton, Dem.; term expires June 30, 1977.  
 MRS. ROBERT M. COLLISON, Oskaloosa, Dem.; term expires June 30, 1977.  
 STEVEN E. ZUMBACH, Coralville\*, Rep.; term expires June 30, 1977.

\*He is completing unexpired term of Ralph McCartney who resigned.

R. WAYNE RICHEY, Des Moines, Executive Secretary of Board.

The State Board of Regents is the governing board for the State University of Iowa, Iowa City; the Iowa State University of Science and Technology, Ames; the University of Northern Iowa, Cedar Falls; the Iowa Braille and Sight Saving School, Vinton; and the Iowa School for the Deaf, Council Bluffs.

### **Staff of the Board Office**

Appointed by the State Board of Regents.

WALLACE C. CALDWELL, Des Moines, Budget Officer.  
 ROBERT J. BARAK, Des Moines, Director of Research and Information.  
 ROGER A. MAXWELL, Des Moines, EEO Compliance Officer.  
 ROBERT G. McMURRAY, Des Moines, Asst. to Executive Secretary.  
 R. WAYNE RICHEY, Des Moines, Executive Secretary.  
 WALTER B. TUCKER, Des Moines, Merit System Coordinator.

### **Institutions governed by Board of Regents**

State University of Iowa, Iowa City . . . . . Willard L. Boyd, President.  
 Iowa State University of Science and Technology, Ames . . . . . W. Robert Parks, President.  
 University of Northern Iowa, Cedar Falls . . . . . John J. Kamerick, President.  
 Iowa Braille and Sight Saving School, Vinton . . . . . Charles C. Woodcock, Superintendent.  
 Iowa School for the Deaf, Council Bluffs . . . . . C. J. Giangreco, Superintendent.



## **State Capitol Planning Commission**

REPRESENTATIVE GLENN BROCKETT, Marshalltown.

MRS. POLLY MOORE, Des Moines.

WM. A. WAGNER, F.A.I.A., Dallas Center.

JAMES HUBBELL, Des Moines.

REPRESENTATIVE NORMAN ROORDA, Monroe.

SENATOR WARREN CURTIS, Cherokee.

SENATOR WILLIAM PLYMAT, Urbandale.

STANLEY McCAUSLAND, Des Moines.

The Iowa State Capitol Planning Commission was established by the 58th General Assembly in 1959 and is composed of legislators, residents of the state appointed by the governor, the director of the Department of General Services and the state architect. The commission's purpose is to advise on the location and architecture of buildings and on other aspects of the development of Iowa's state capitol grounds.

The commission was provided funds by the 60th General Assembly for planning future expansion and development of the statehouse grounds. A report of the commission's findings was submitted to the 61st General Assembly and adopted by the assembly as the "master plan and guide for future expansion and development of the state capitol grounds of the state of Iowa."

The 61st, 62nd, 63rd and 64th General Assemblies have appropriated funds to the commission to continue studying the expansion and development of the state-house grounds. The 65th General Assembly in 1973 appropriated the sum of \$5,000,000 to be used for the construction of an additional office building to house various state agencies.

## **State Comptroller**

Capitol Building, Des Moines

MARVIN R. SELDEN, JR., Polk County, State Comptroller.

The state comptroller audits all demands by the state and preaudits all accounts submitted for the issuance of state warrants; controls the payment of all monies into the state treasury and all payments from the state treasury; prescribes all accounting and business forms and the system of accounts and reports of financial transactions by all departments and agencies of the state government other than those of the legislative branch; keeps a central budget and proprietary control accounts of the state government; establishes a reasonable cash revolving fund for each department or institution for disbursement purposes where needed; has the custody of all books, papers, records, documents, conveyances, leases and other documents appertaining to the fiscal affairs and property of the state which are not required to be kept in some other office; apportsions the interest of the permanent school fund; prepares biennially a list of all standing appropriations and furnishes a report of same to each member of the legislature; prepares the budget document and drafts the legislation to make it effective; reviews such requests for allotments as are submitted to the governor for approval; determines the need for all transfers of appropriations submitted to the governor; makes such investigations of the organizations, activities and methods of procedure of the several departments and establishments as he may be called upon to make by the governor and executive council or the legislature; furnishes any committee of either house of the legislature having jurisdiction over revenues or appropriations such aid and information regarding financial affairs of the government as it may request; prepares and submits to the governor and the legislature, on or before Dec. 1 of each year, an annual report setting forth in detail and in summary from the financial conditions and operations of the government; and prepares such other reports as the governor or the general assembly may from time to time require of him.

### State Conservation Commission

See Wildlife Refuges, Hunting, Fishing Areas, Parks, Preserves and Forests; Chapters 106, 107, 109 and 111.

300 4th St., Des Moines.

THOMAS A. BATES, Bellevue, Dem.; term expires June 30, 1975.  
 JOHN C. BROPHY, Lansing, Rep.; term expires June 30, 1981.  
 JOHN G. LINK, Burlington, Dem.; term expires June 30, 1977.  
 CAROLYN T. LUMBARD, Des Moines, Dem.; term expires June 30, 1977.  
 MARIAN PIKE, Whiting, Rep.; term expires June 30, 1981.  
 HERBERT T. REED, Winterset, Rep.; term expires June 30, 1979.  
 JOHN C. THOMPSON, Forest City, Rep.; term expires June 30, 1979.  
 FRED A. PRIEWERT, Des Moines; State Conservation Director.

The Iowa State Conservation Commission is charged with the duty to establish, maintain, improve, beautify and administer state parks, preserves, forests and other state conservation areas.

The commission is charged with the duty of protecting, propagating, increasing and preserving fish, game and fur-bearing animals, and protecting the birds of the state and enforcement of laws relating thereto. The administration and enforcement of laws relating to boats and navigation in the state-owned inland waters of the state is a duty of the commission.

The commission has jurisdiction over the state-owned meandered lakes and streams of the state and improvements relating to such waters. The commission is designated as the agency to coordinate the planning efforts of all governmental agencies in Iowa who may wish to participate in federal funds made available under the lands and water act.

### State Educational Radio and Television Facility Board

DR. ROBERT F. RAY, Iowa City, Chairman; term expires 1976.  
 S. J. BROWNLEE, Emmetsburg; term expires 1978.  
 JOHN E. van der LINDEN, Sibley, Vice Chairman; term expires 1976.  
 JOHN D. BALDRIDGE, Chariton; term expires 1977.  
 DR. ROBERT D. BENTON, Des Moines; term expires 1977.  
 WILLIAM B. QUARTON, Cedar Rapids; term expires 1977.  
 MRS. EARL G. SIEVERS, Avoca; term expires 1978.  
 DR. LOUIS E. SMITH, Indianola; term expires 1975.  
 RALPH H. WALLACE, Mason City; term expires 1976.  
 DR. THOMAS M. DITZEL, Des Moines, Executive Director.  
 DAVID J. BRUGGER, Des Moines; Director of Administration.  
 MICHAEL J. LaBONIA, Director of Programming.  
 DON D. SAVERAID, Director of Engineering.

Section 88 of the Acts of the 62nd General Assembly creates a Board to be known as the State Educational Radio and Television Facility Board consisting of nine members, three to be appointed by the Board of Public Instruction, three by the Board of Regents and three by the Governor. The purpose of the board is to plan, establish, and operate an educational radio and television facility and such other communications services as the Board may deem necessary to accomplish the educational objectives of the State of Iowa. The board currently operates KDIN-TV Channel 11 in Des Moines, KIIN-TV Channel 12 in Iowa City, KRIN-TV Channel 32 in Waterloo, KSIN-TV Channel 27 in Sioux City and K24AB and K55AG translators in Mason City and Marble Rock.

## State Executive Council

Office located on first floor of Capitol Building.

Membership ex officio.

ROBERT D. RAY, Governor.  
 MELVIN D. SYNHORST, Secretary of State.  
 LLOYD R. SMITH, Auditor of State.  
 MAURICE E. BARINGER, Treasurer of State.  
 R. H. LOUNSBERRY, Secretary of Agriculture.  
 W. C. WELLMAN, Secretary.

The executive Council was created by the adoption of the Code of 1860. The Secretary of State acted as Secretary of the Council until the enactment of the Code of 1897, which provided for a Secretary.

### Business of the Executive Council

Among the duties placed upon the Executive Council by the laws of Iowa are the following: To act upon all state activities and to notify all interested persons of action taken therein; to determine the value at which property may be taken by Iowa corporations and amount of stock which may be issued on account thereof; to approve articles of incorporation and by-laws of building and loan associations, and plan for liquidation of said associations; to approve property purchases and acceptance of gifts; to authorize department leases; to approve the issuance of patents, corrected patents and easements; to authorize and pay special assessments; to authorize and pay court costs, and special Attorney General fees; to authorize condemnation proceedings; approve bank depositories of public funds; the canvass of votes cast for state and district officers; the declaration of changes in classification of cities; the approval of out-of-state travel; the appointment of the Board of Examiners of Mine Inspectors.

### Report of Executive Council Secretary

Section 19.6, Code of Iowa, 1973, requires that a report of the secretary of the Executive Council be published in the *Iowa Official Register*. That portion of the secretary dealing with matters of general interest is presented here.

Other matters required in the report as to Iowa cities and the official canvass of Iowa election results are presented in tables elsewhere.

The Council had 51 regular meetings, 3 special meetings and convened two times as the official Board of Canvass in 1973.

The Council had 51 regular meetings, 4 special meetings and convened four times as the official Board of Canvass in 1974.

### Corporations Authorized to Issue Stock in Exchange for Property or out of Surplus

1973

None

1974

None

## State Historical Society of Iowa

RUSSELL M. ROSS, President of the Board of Curators.  
PETER T. HARSTAD, Director.

### Board of Curators

Elected by the Society — A. W. Allen, Cedar Rapids; Mrs. Charlene Conklin, Waterloo; Robert Dykstra, Iowa City; Margaret Keyes, Iowa City; Robert L. Larson, Iowa City; Edward W. Lucas, Iowa City; Marion R. Neely, Iowa City; Dean Oakes, Iowa City; Richard Thomas, Mt. Vernon.

Appointed by the Governor — Herbert V. Hake, Cedar Falls; Mrs. Gaillard Heflin, Harlan; Philip D. Jordan, Burlington; George Mills, Des Moines; Russel M. Ross, Iowa City; Mrs. Dorothy Schwieder, Ames; Mrs. David O. Shaff, Clinton; W. O. Weaver, Wapello; Dean Zenor, Iowa City.

The State Historical Society was established by law at Iowa City in 1857. Its policies are established by the Board of Curators. The institution is supported by its members, by a state appropriation, and by gifts and grants. Many senior citizens are enrolled among the 8,599 members.

According to the Code of Iowa, the State Historical Society exists for the purposes of "collecting and preserving materials relating to the history of Iowa and illustrative of the progress and development of the state; for maintaining a library and collections, and conducting historical studies and researches; for issuing publications, and for providing public lectures of historical character, and otherwise disseminating a knowledge of the history of Iowa among the people of the state." Despite this broad mandate, in recent years the institution has used its available resources primarily to serve library users and to publish a popular magazine of Iowa history.

The library contains over 100,000 cataloged items, 11,000 bound volumes of newspapers, 6,000 rolls of microfilm, plus sizeable manuscript, pamphlet, and picture collections. Current surges of interest in family history, genealogy, state and local history have combined to place heavy demands upon the library.

The **Palimpsest**, designed to interest people from many walks of life, is published six times a year. **News For Members**, an informal newsletter about the Society and its activities, appears quarterly. In past decades many scholarly publications have appeared under the Society's imprint in book and journal form. Efforts are under way to revitalize these functions.

Two sites distant from Iowa City are administered by the Historical Society. These are the Gardner Log Cabin (location of the "Spirit Lake Massacre" of 1857), and the Toolseboro Mound Group (a Hopewell burial site near Wapello). The former is on the National Register of Historic Places; the latter is a National Historic Landmark.

Environmental legislation is creating new concerns for the historical society. The State Highway Commission and other agencies request information and services on a regular basis. An historical specialist on the society staff is concerned with site-oriented historical matters as well as liaison with local, state, and federal organizations.

Sufficient resources are not currently available for the tasks of soliciting items "illustrative of the progress and development of the state...conducting historical studies and researches...providing public lectures of historical character," and developing markers for historical sites — all of which responsibilities are imposed by law.

The full-time staff is comprised of a director, three members of the library staff, an editor, an historical specialist, and two office workers. Several part-time, seasonal, college-work-study, and volunteer workers give valuable assistance.

## State Library Commission of Iowa

A 1973 Act created a library department which includes the State Library, formerly the Iowa State Traveling Library, the Law Library, and the Medical Library, under one State Library Commission of Iowa. The executive head is the state librarian, appointed by the commission. The commission consists of the supreme court administrator, one member of the medical profession, and three members selected at large, appointed by the Governor.

The State Library and the Medical Library are located in the Historical Building. The Law Library is located in the statehouse.

### State Library East Wing-Historical Building

STATE LIBRARIAN, Barry L. Porter.

Members of the State Library Commission:

Tom Muller, Chairman, Coralville; term expires June 30, 1976.

Richard O. Shirk, Oelwein; term expires June 30, 1977.

Dr. Ralph Dorner, Des Moines; term expires June 30, 1979.

Mrs. Marie Wallinga, Sioux Center; term expires June 30, 1978.

William O'Brien, Des Moines; Supreme Court Administrator.

Book collection, 224,364; microfilm rolls, 8,200; records, 15,000; cassettes, 700; films, 1,000, and periodicals, over 700 subscriptions.

The functions and duties of the Iowa State Library Commission in the Iowa Code, chapter 199.

The role of the library is research, bibliographic service, the supplying of books and audio-visual materials — including maintenance of a nation-wide, inter-library loan service known as I-LITE. Operational in 1969, The Iowa Library Information Teletype Exchange (I-LITE) has become a sophisticated system that enables any Iowan to have access to any library material in the state within a few days and nation-wide service if necessary.

Consultation services are also provided to all state officials, state departments, and state employees, to state-wide organizations, state mental, correctional and welfare institutions, to the seven regions of the regional library system, to college and university libraries and 460 public libraries in Iowa.

The Iowa State Library holds a broad and expanding specialized collection of books on Iowa and by Iowa authors, including manuscript, pamphlet and newspaper materials, and periodicals published in Iowa.

The Iowa State Library serves as headquarters for all public libraries, administering state funds, and federal funds made available under the Federal Library Services and Construction Act.

The Regional Library Systems are to provide supportive library services to existing public libraries and to individuals with no other access to public library service in those localities where it is presently inadequate or nonexistent. Each region shall elect its board of trustees at a general election.

The seven regional libraries are: Southwest Regional Library, headquarters Missouri Valley; Northwest Regional Library, Sioux City; North Central Regional Library, Mason City; Central Regional Library, Des Moines; Southeastern Regional Library, Davenport; East Central Regional Library, Cedar Rapids; and North Eastern Regional Board, Waterloo.

Each library named is located within the regional boundaries and staffed with professional librarians. The regional board will appoint a practicing librarian as administrator, who shall administer the public library system of the region in accordance with the objectives and policies adopted by the regional board.

Regional libraries will emphasize services to the Iowa citizen who does not presently have library service, and will act as clearing houses for reference requests and inter-library loan requests for the entire state.

Seven academic libraries and fourteen major public libraries, including the seven regional libraries, plus the three state institutions (ISU, UNI, U of I) and Drake University are members of I-LITE.

The smaller libraries telephone the request of their patron to the I-LITE Center, a search is made via I-LITE, and the material requested is mailed to the requesting library. Unique service is provided by the School of Library Science, whereby the students answer reference questions as part of their library courses. NILE, Inc. recommended by the State Library Commission of Iowa as central ordering, processing and cataloging centers.

The Iowa State Library, in connection with the Department of Social Services, provides

materials and consultant services to improve libraries within all the state institutions.

Established by Governor Robert Lucas in 1839, the Iowa State Library has grown from 1,600 volumes to over 300,000 volumes, records and films.

A Governor's Conference on Libraries in 1971 was the beginning of a five-year, long-range plan for Iowa libraries. The Library Services and Construction Act in 1970 directed each state to appoint a Governor's Advisory Council on Libraries. The Iowa Council included nine members who represented public, school, academic, institutional and special libraries and library users. This long-range plan was developed, published, and can be implemented and updated with the help of LSCA funds.

### **State Medical Library**

Second Floor, Historical Building

Pamole Clark, Acting Director

The Iowa State Medical Library was established as a department of the State Library in July, 1919, and became a separate library in the reorganization of the state libraries by the 48th General Assembly in 1939. In 1973, the Medical Library became a division of the State Library Commission of Iowa. (See explanation above.)

This library contains 75,200 volumes and receives 432 subscriptions for medical and scientific periodicals annually. The main work of the Iowa State Medical Library is to provide service to the medical profession of Iowa. A state-wide WATS System makes medical information available quickly and easily. Requested material is mailed the same day of inquiry.

The library has a small museum of old medical instruments.

### **State Law Library**

Second Floor, Statehouse

Frances Desmond, Polk County, Law Librarian

In the reorganization of the state libraries by the 65th General Assembly, 1973, the Law Library became a division of the State Library Commission of Iowa. The law librarian is appointed by the state librarian with the approval of the Iowa State Library Commission and the Iowa Supreme Court.

The Iowa State Law Library's collection contains over 166,000 volumes, including the laws and reports of all of the states and many foreign countries, government documents, the abstracts and arguments of the Iowa Supreme Court, legal periodicals, and treatises on the law; many unbound legal reference materials; copies of bills, house and senate journals, and other matter pertinent to legislative research.

Traditionally, the Iowa State Law Library's emphasis is on providing legal reference facilities for the supreme court judges, the office of the attorney general, and the state legislature, but it also serves other agencies of government and the legal profession, and in fact, belongs to and is used by all of the people of Iowa.

The library is housed in one of the most beautiful rooms in state government, with four of its five floors enclosed by ornamental balconies, its original gaslights wired for electricity, and circular wrought-iron staircases rising four stories at each end of the room.

### **State of Iowa Mail Room Division**

RONALD LEE CARTER, Des Moines, Superintendent of Mailing Division

The statehouse mail division has of staff of 15. These include statehouse postmaster, eight mail clerk I's, four mail clerk II's and two drivers. The division operates two mail trucks that average 65 miles daily, giving service to all state government offices located outside major government buildings. This constitutes about 75 stops three times daily. All mail is brought back to Central Post Office located in the Grimes State Office Building where it is metered and dispatched three times daily to the U.S. Post Office.

## State Vocational Education Advisory Council

### Executive Hills

Term: three years. Appointed by Governor.

JOE R. WHITE, Iowa Falls, Chairman; term expires June 30, 1977.  
 RICHARD POWELL, Des Moines, Vice Chairman; term expires June 30, 1976.  
 GORDON BENNETT, Ottumwa; term expires June 30, 1978.  
 JAMES BOWMAN, Des Moines; term expires June 30, 1976.  
 ROBERT HALE, Burlington; term expires June 30, 1977.  
 DR. ROBERT KISER, Sioux City; term expires June 30, 1976.  
 FRANCES MELVOLD, Maquoketa; term expires June 30, 1978.  
 HENRY E. MERKEL, Des Moines; term expires June 30, 1977.  
 PHYLLIS MOERSHEL, Cedar Rapids; term expires June 30, 1977.  
 ELMER SOVERN JR., Albia; term expires June 30, 1978.  
 JOANN TREDWAY, Harlan; term expires June 30, 1976.  
 DR. GARLYN WESSEL, Dubuque; term expires June 30, 1976.  
 FAY WINTERS, Des Moines; term expires June 30, 1978.  
 HARLAN E. GIESE, Des Moines; Executive Director

The State Advisory Council for Vocational Education was created by enactment of a law during the first session of the 63rd General Assembly in 1969. This council advises the State Board of Public Instruction on policy matters relating to the administration of the state plan for vocational education, conducts an annual evaluation of the vocational education effort in the state, and is to advise on the development of or amendment to the state plan for vocational education. The council is also charged with the responsibility of conducting at least one public hearing annually at which any concerns about vocational and career education can be brought to the council. The council is to perform other duties as required in order for the state to qualify for federal aid and grants for vocational education.

The law provides that the membership of the council will be limited to thirteen persons and further specifies the backgrounds of the individuals that must be represented on the council. The council will hold a minimum of one meeting each quarter.

## Watchmaker's Board

314 Kresge Bldg., Des Moines

PAUL L. WIRTH, Vinton; term expires June 30, 1976.  
 DELMAR D. CONKLIN, Perry; term expires June 30, 1975.  
 I.H. PALM, Red Oak; term expires June 30, 1976.  
 JAMES R. VANDENOVER, Oelwein; term expires June 30, 1977.  
 CLARENCE A. GORDY, Oskaloosa; term expires June 30, 1977.  
 ROBERT MORRISSEY, Des Moines; Executive Secretary.

The Fifty-first General Assembly created a Watchmaker's Board to register all persons or firms engaged in watchmaking or repair. Members of the board shall set their own per diem compensation at a rate not exceeding forty dollars per day for each day actually engaged in the discharge of their duties, with maximum compensation of \$300 a year. They are required by law to meet at least once a year.





## INDEX

## A

Addresses and Telephone Numbers of Officials	4
Adjutant General of Iowa, The	415
Administrative Officials	9
Administrative Rules Review Committee	451
Advisory Board for Preserves	453
Advisory Investment Board	406
Aging, Commission	410
Agriculture Department	20
Agriculture, Secretaries	323
Agriculture, Secretary, Duties	20
Alcoholism, Division on	445
American Legion	390
American Veterans of World War II	391
Anamosa Reformatory	422
Annals of Iowa	446
Appeal Board	453
Appeal Board on Contracts	406
Appointed Officials	405
Apportionment, Legislative	52
Archaeologist	454
Architectural Examiners	406
Archives	446
Area Community Colleges, Vocational Schools, and Public Community or Junior Colleges See Area Schools	126
Area of Counties	380
Area Schools and Public Junior Colleges	126
Area I—Calmar	127
Area II—Mason City	128
Area III—Estherville	128
Area IV—Sheldon	128
Area V—Fort Dodge	129
Area VI—Marshalltown	129
Area VII—Waterloo	129
Area IX—Davenport	130
Area X—Cedar Rapids	130
Area XI—Ankeny	131
Area XII—Sloux City	131
Area XIII—Council Bluffs	131
Area XIV—Creston	132
Area XV—Ottumwa	132
Area XVI—Burlington	132
Armory Board, State	417
Arts Council	440
Assembly, General	33
Attorney General— Biography	23
Duties	22
Picture	23
Attorneys General, 1853-1976	322
Auditor of State— Biography	17
Duties	16
Picture	17
Auditors of State, 1846-1976	321

## B

Banking Department	412
Banner of Iowa	303
Barber Examiners	445
Baringer, Maurice E.— Biography	19
Duties	18
Picture	19
Beer and Liquor Control Commission	429
Bicentennial Commission	429
Bill of Rights, U.S.	341
Bird of Iowa	307
Blind, Commission	411
Blind, School for	124
Board for Preserves	453
Board of Accountancy	454
Board of Architectural Examiners	406
Board of Control of State Institutions	420

Board of Engineering Examiners	454
Board of Examiners for Court Shorthand Reporters	407
Board of Law Examiners	103
Board of Nursing	407
Board of Parole	408
Board of Regents	455
Board of Social Welfare	420
Board of Voting Machine Commissioners	408
Boards, State	405
Bonus Board, Soldiers	417
Boys State and Girls State	395
Boys Training School	422
Braille and Sight-Saving School	124
Briar Cliff College	134
Budgets	305
Buena Vista College	134
Buildings and Grounds	414
Bureau of Labor	408

## C

Calendar of Official Dates	378
Capitol— Building	298
Design	287
Government Center	286
Governor's Office	289
Growth of Capitol Complex	294
Interior, Pictures	3
Monuments	293
Mural Westward	288
Old Capitol, Iowa City	98
Picture	299
Planning Commission	456
Site Selection	286
20-Year Plan	295
Census—1970	382
Centennial Half Dollar	312
Centennial Memorial Foundation	312
Center of State Government	286
Central College	134
Cherokee Institute	422
Chief Clerk of the House	55
Children's Hospitals	428
China-Burma-India Veterans	392
Chiropractic Examiners	445
Circuit Court, U. S.	100
Citizen's Aide	409
City Government	301
Civil Defense Division	417
Civil Rights Commission	409
Civil War	278
Clarinda Institute	422
Clark, Richard C.— Biography	24
Picture	24
Clarke College	134
Code Editor	108
Coe College	135
College of Osteopathic Medicine	135
Colleges, Junior	142
Colleges, Schools and Universities Area	126
Private	134
State	114
Commerce Commission	440
Commerce Commissioners, 1933-1976	324
Commission for the Blind	411
Commissioner of Insurance	410
Commission on Aging	411
Commission on Status of Women	430
Commission on Uniform State Laws	412
Commissions, State	405
Communications Division	414
Community Health Division	444
Comptroller, State	456
Congressional Delegation	24

Congressional Districts, Counties . . . . . 380  
 Congressional Districts, Current . . . . . 30  
 Congressmen, Incumbent . . . . . 27  
 Congressmen, 1940-1976 . . . . . 31  
 Constitution of Iowa . . . . . 347  
     Amendments . . . . . 367  
     Signers . . . . . 366  
 Constitution of U.S. . . . . 333  
     Amendments . . . . . 341  
 Convention, Political, Dates . . . . . 379  
 Cornell College . . . . . 135  
 Correctional Institutions, Division of . . . . . 422  
 Cosmetology Examiners . . . . . 445  
 Counties of Iowa—  
     Area . . . . . 380  
     Judicial District . . . . . 380  
     Officials . . . . . 90  
     Origin and Naming . . . . . 305  
     Population . . . . . 380  
     Precincts . . . . . 380  
     Senatorial Districts . . . . . 380  
 Court Reporter Examiners . . . . . 407  
 Court Shorthand Reporter Examiners . . . . . 407  
 Courts of Iowa—  
     District . . . . . 109  
     Justices . . . . . 104  
     Nominating Commissions . . . . . 112  
     Supreme . . . . . 103  
     United States . . . . . 100  
 Criminal Investigation . . . . . 419  
 Crop Improvement . . . . . 20

**D**

Dairy Industry Commission . . . . . 431  
 Dates, Official . . . . . 378  
 Deaf, School for . . . . . 125  
 Declaration of Independence . . . . . 330  
     Signers, Names . . . . . 332  
 Democratic State Central Committee . . . . . 389  
 Dental Examiners . . . . . 445  
 Department of Agriculture—  
     Biography of Secretary . . . . . 21  
     Duties . . . . . 20  
     Picture . . . . . 21  
 Department of Banking . . . . . 412  
 Department of General Services . . . . . 413  
 Department of Health . . . . . 443  
 Department of Public Defense . . . . . 416  
 Department of Public Instruction . . . . . 447  
 Department of Public Safety . . . . . 418  
 Department of Revenue . . . . . 420  
 Department of Social Services . . . . . 420  
     Adult Corrections . . . . . 422  
     Mental Health . . . . . 422  
     Mental Retardation . . . . . 422  
     Offices and Officers . . . . . 421  
 Department of Soil Conservation . . . . . 423  
 Department of Transportation . . . . . 424  
 Departments . . . . . 405  
 Development Commission . . . . . 432  
 Disabled American Veterans . . . . . 392  
 District Court . . . . . 109  
 District Judges . . . . . 110  
 District Judges, Election . . . . . 171  
 Districts—  
     Congressional . . . . . 30  
     Iowa House . . . . . 52  
     Iowa Senate . . . . . 52  
 Division on Alcoholism . . . . . 445  
 Division of Community Health . . . . . 444  
 Division of Community Services . . . . . 421  
 Division of Disease Prevention . . . . . 445  
 Division of Health Facilities . . . . . 444  
 Division of Personal and Family Health . . . . . 444  
 Division of Records and Statistics . . . . . 445  
 Documents . . . . . 329  
 Dordt College . . . . . 136  
 Drake University . . . . . 136

Drivers Licenses . . . . . 425  
 Drug Abuse Authority . . . . . 433  
 Duquesne University . . . . . 139

**E**

Economic Opportunity, Office . . . . . 450  
 Educational Radio and Television . . . . . 457  
 Eldora Training School . . . . . 422  
 Elected Administrative Officials . . . . . 9  
 Elected Officials . . . . . 7  
 Election by Precincts—1974 . . . . . 180  
 Election Days . . . . . 378  
 Election, District Judges . . . . . 171  
 Elections . . . . . 145  
     1974 Primary . . . . . 146  
         Attorney General . . . . . 154  
         Auditor of State . . . . . 152  
         Congressmen . . . . . 147  
         Governor . . . . . 150  
         Lieutenant Governor . . . . . 150  
         Secretary of Agriculture . . . . . 154  
         Secretary of State . . . . . 152  
         State Representative . . . . . 157  
         State Senator . . . . . 156  
         Treasurer of State . . . . . 152  
         U.S. Senator . . . . . 146  
     1974 General Election . . . . . 160  
         Amendments . . . . . 177  
         Attorney General . . . . . 168  
         Auditor of State . . . . . 166  
         Congressmen . . . . . 161  
         District Court Judges . . . . . 171  
         Governor . . . . . 164  
         Lieutenant Governor . . . . . 164  
         Precinct Returns . . . . . 180  
         Secretary of Agriculture . . . . . 168  
         Secretary of State . . . . . 166  
         State Representatives . . . . . 174  
         State Senators . . . . . 172  
         Supreme Court Judges . . . . . 170  
         Treasurer of State . . . . . 168  
         U.S. Senator . . . . . 160  
 Employment Agency License Commission . . . . . 426  
 Employment of Handicapped . . . . . 427  
 Employment Security Commission . . . . . 433  
 Employment Service . . . . . 434  
 Employment Service, Veterans . . . . . 395  
 Engineering Examiners . . . . . 454  
 Examiners for Court Reporters . . . . . 407  
 Executive Council . . . . . 458  
 Executive Council, Picture . . . . . 8  
 Executive Department . . . . . 300

**F**

Fair Board . . . . . 448  
 Fair, State . . . . . 448  
 Fire Marshall . . . . . 419  
 Fishing Areas . . . . . 396  
 Flag, State . . . . . 303  
 Flower of Iowa . . . . . 306  
 Forests, State . . . . . 396  
 Fort Madison Penitentiary . . . . . 422  
 Funeral Director Examiners . . . . . 445

**G**

General Assembly . . . . . 33  
 General Election . . . . . 160  
 General Information . . . . . 377  
 General Services Department . . . . . 413  
 Geode, State Rock . . . . . 311  
 Geological Survey . . . . . 426  
 Girls State and Boys State . . . . . 395  
 Girls Training School . . . . . 422  
 Glenwood Hospital-School . . . . . 422  
 Goldfinch, State Bird . . . . . 307  
 Government—  
     Center of Government . . . . . 286  
     Government of Iowa . . . . . 296

Government, History and Traditions . . . . . 274

Governor—

    Biography . . . . . 10

    Duties . . . . . 9

    1846 to Date . . . . . 313

    Mansion . . . . . 289

    Office . . . . . 289

    Picture . . . . . 290

    Picture (Gov. Ray) . . . . . 11

    Pictures . . . . . 314

    Popular Vote for . . . . . 179

    Staff . . . . . 9

    Territorial Pictures . . . . . 314

Governor's Committee on Employment of the Handicapped . . . . . 427

Graceland College . . . . . 136

Grand Army of the Republic . . . . . 392

Grand View College . . . . . 142

Graves Registration . . . . . 417

Great Seal of Iowa . . . . . 302

Growth of the Capitol Complex . . . . . 294

Grinnell College . . . . . 137

**H**

Handicapped, Employment of . . . . . 427

Health Department . . . . . 443

Health Facilities . . . . . 444

Herbert Hoover, Birthplace, Library . . . . . 144

Higher Education Facilities Commission . . . . . 427

Highway Division . . . . . 425

Highway Patrol, Division of . . . . . 418

Historical Museum . . . . . 446

Historical Society . . . . . 459

History of Iowa . . . . . 274

Holidays . . . . . 378

House Clerk . . . . . 55

House Officers . . . . . 54

House Speaker, Dale M. Cochran . . . . . 53

How to Reach Your Official . . . . . 4

Hunting and Fishing Areas . . . . . 396

**I**

Incorporated Places, Population . . . . . 382

Independence Institute . . . . . 422

Indians in Iowa . . . . . 277

Industrial Commissioner . . . . . 435

Information, General . . . . . 377

In Memoriam . . . . . 89

Institutes for Mental Health . . . . . 422

Insurance Commissioner . . . . . 409

Investment Board, Advisory . . . . . 406

Iowa Advisory Council for Hospitals . . . . . 444

Iowa Beer and Liquor Control Department . . . . . 429

Iowa Bird . . . . . 307

Iowa Braille and Sight-Saving School . . . . . 124

Iowa Centennial . . . . . 312

Iowa Commission on Status of Women . . . . . 430

Iowa Congressional Delegation . . . . . 24

Iowa Congressmen—

    Current Districts . . . . . 30

    Incumbents . . . . . 27

    Since 1949 . . . . . 31

Iowa Constitution . . . . . 347

Iowa Development Commission . . . . . 432

Iowa Drug Abuse Authority . . . . . 433

Iowa Employment Security Commission . . . . . 433

Iowa Energy Policy Council . . . . . 435

Iowa Executive Council . . . . . 458

    Function . . . . . 458

    Members . . . . . 458

    Picture . . . . . 8

    Secretary . . . . . 458

Iowa Fair . . . . . 448

Iowa Flag . . . . . 303

Iowa Flag Song . . . . . 328

Iowa Flower . . . . . 306

Iowa Government, History and Traditions . . . . . 274

Iowa Governors . . . . . 313

Iowa Historical Society . . . . . 458

Iowa House Districts . . . . . 52

Iowa in Civil War . . . . . 278

Iowa Industrial Commissioner . . . . . 435

Iowa in Korean War . . . . . 285

Iowa in Spanish-American War . . . . . 284

Iowa in Vietnam War . . . . . 285

Iowa in World War I . . . . . 284

Iowa in World War II . . . . . 285

Iowa Law Enforcement Academy . . . . . 436

Iowa Legislative Council . . . . . 451

Iowa Legislative Service Bureau . . . . . 452

Iowa Liquor Control Commission . . . . . 429

Iowa Mail Room . . . . . 461

Iowa Merit Employment Department . . . . . 437

Iowa Natural Resources Council . . . . . 437

Iowa Population Figures . . . . . 382

Iowans in Presidents' Cabinets . . . . . 327

Iowans in U.S. Supreme Court . . . . . 327

Iowa Official Register . . . . . 2

Iowa Printing Division . . . . . 414

Iowa Real Estate Commission . . . . . 439

Iowa Rock . . . . . 311

Iowa School for the Blind . . . . . 124

Iowa School for the Deaf . . . . . 125

Iowa Seal . . . . . 302

Iowa Senate Districts . . . . . 52

Iowa Soldiers Home . . . . . 427

Iowa Song . . . . . 328

Iowa State Archeologist . . . . . 454

Iowa State Arts Council . . . . . 440

Iowa State Association

    Rainbow Division Veterans . . . . . 393

Iowa State Banner . . . . . 303

Iowa State Banner, Used by Legislature . . . . . 312

Iowa State Bird . . . . . 307

Iowa State Board of Regents . . . . . 455

Iowa State Commerce Commission . . . . . 440

Iowa State Department of Health . . . . . 443

Iowa State Department of Public Instruction . . . . . 447

Iowa State Fair . . . . . 448

Iowa State Flower . . . . . 306

Iowa State Historical Department . . . . . 446

Iowa State Library . . . . . 459

Iowa State Office of Economic Opportunity . . . . . 450

Iowa State Penitentiary . . . . . 422

Iowa State Reformatories . . . . . 422

Iowa State Tree . . . . . 310

Iowa State University (Ames) . . . . . 116

Iowa Supreme Court . . . . . 103

Iowa's U.S. Senators—

    Incumbent . . . . . 24

    Senatorial Successions . . . . . 26

    Since 1848 . . . . . 26

    Statistics . . . . . 26

Iowa Taxation . . . . . 305

Iowa Veterans' Organizations . . . . . 390

Iowa Wesleyan College . . . . . 137

IPERS . . . . . 439

**J**

Japanese Bell Monument . . . . . 293

Judges, District, Election . . . . . 171

Judges of Supreme Court, 1838-1976 . . . . . 325

Judicial Department . . . . . 300

Judicial Districts . . . . . 109

Judicial Nominating Commissions . . . . . 112

Junior Colleges, Private . . . . . 142

Junior Colleges, Public . . . . . 126

Justices, Iowa Supreme Court . . . . . 103

Juvenile Home, Toledo . . . . . 422

**K**

Korean War . . . . . 285

**L**

Labor Bureau . . . . . 408

Land Rehabilitation Advisory Board	424
Law Library	460
Legislative Council	451
Legislative Department	297
Legislative Fiscal Bureau	451
Legislative Fiscal Director	451
Legislative Service Bureau	452
Legislature, Use of State Banner	312
Levies	305
Libraries, State	459
Law	460
Law, Library, Pictures	272
Medical	461
Lieutenant Governor—	
Biography	13
Duties	12
Picture	13
Lieutenant Governors, 1858-1976	319
Lincoln and Tad Monument	293
Liquor Control Commission	429
Local Government	301
Loras College	137
Lounsberry, Robert H.—	
Biography	21
Duties	20
Picture	21
Luther College	138

## M

Mail Room Division	461
Maps—	
Area Schools	133
Congressional	30
House Apportionment	52
Senate Apportionment	52
Underground Railroad	282
Marshalltown Soldiers Home	422
Marycrest College	138
Medical Examiners	455
Medical Library	461
Memorial Half Dollar	312
Memorial Service In Iowa House and Senate	89
Men's Reformatory	422
Mental Health Bureau	422
Mental Health Institutes	422
Mental Retardation Bureau	422
Merit Employment	437
Merit Employment Commission	437
Military Division, Public Defense	416
Mitchellville Training School	422
Monuments	293
Morningside College	138
Motor Vehicle Division	425
Mount Mercy College	138
Mount Pleasant Institute	422
Mount St. Clair College	142

## N

Narcotics and Drug Enforcement	419
Natural Resources Council	437
Neu, Arthur A.—	
Biography	13
Duties	12
Picture	13
Nominating Commissions, Judicial	112
Nominations, Filing	378
Northern Iowa University (Cedar Falls)	120
Northwestern College	138
Nursing Board	407
Nursing Home Examiners	446

## O

Oakdale Sanatorium	422
Oak, State Tree	310
Office for Planning and Programming	452
Office of Economic Opportunity	450
Offices of the House	54

Offices of the Senate	34
Official Dates	378
Official Register	2
Officials, Addresses, Telephones	4
Optometry Examiners	446
Origin and Naming of Iowa Counties	305
OSHA	452
Osteopathic Medicine, College	135
Ottumwa Heights College	142

## P

Palmer College of Chiropractic	139
Palmer Junior College	142
Parks and Preserves	396
Parole and Probation Services	422
Parole Board	408
Penitentiary, Fort Madison	422
Physical Therapy Examiners	446
Planning and Programming	452
Podiatry Examiners	446
Political Conventions	379
Popular Vote for Governor	179
Popular Vote for President	178
Popular Vote for U.S. Senator	179
Population—	
Cities and Towns	382
Counties	380
Iowa—1840-1970	381
Post Office	461
Precincts, Counties	380
Preserves Advisory Board	453
President, Popular Vote for	179
Presidents of the Senate, 1846-1857	319
Primary Election 1974	146
Printing Division	414
Printing Superintendent	415
Private Colleges and Universities	134
Private Junior Colleges	142
Probation and Parole Services	422
Psychopathic Hospital	115
Public Defense Department	415
Public Employees Retirement System	439
Public Junior Colleges	126
Public Safety Department	418
Purchasing Division	415

## R

Radio and Television Facility	457
Railroad Commissioners, 1878-1935	324
Rainbow Division Veterans	393
Ray, Robert D.—	
Biography	10
Duties	9
Picture	11
Real Estate Commission	439
Reapportionment	52
Red Book	2
Reformatories, Men, Women	422
Refuges, Wild Life	396
Regents, Board of	455
Release Center	422
Representatives, U.S.—	
Current Districts	30
Incumbents	27
Since 1949	31
Republican State Central Committee	390
Revenue, Department of	420
Rock of Iowa	311
Rose, Wild, Iowa State Flower	306

## S

St. Ambrose College	139
School for the Blind	124
School for the Deaf	125
Schools, Colleges and Universities	113
Area	126

Private	134	State Crime Commission	442
State	114	State Department of Health	443
Seal of Iowa	302	State Historical Department	446
Secretaries of Agriculture, 1923-1976	323	State Department of Public Instruction	447
Secretaries of State, 1846-1976	321	State Educational Radio and Television Facility	457
Secretary of Agriculture—		State Employment Service	434
Biography	21	State Executive Council	458
Duties	20	Picture	8
Picture	21	State Fair	448
Secretary of State—		State Flower	306
Biography	15	State Geologist	426
Duties	14	State Government—	
Picture	15	Center of Government	286
Secretary of the Senate, 1975	34	Government of Iowa	296
Secretary of the Senate, 1976	35	State Hospitals	115
Security Medical Facility	422	State Juvenile Home	422
Senate Districts	52	State Library	459
Senate Officers	34	Law	460
Senate President, Arthur Nease	33	Pictures	272
Senate Presidents since 1846	319	Medical	461
Senate, 66th General Assembly	33	State Library Commission	459
Senators, U. S.—		State Mail Room	461
Incumbent	24	State Office of Economic Opportunity	450
Senatorial Successions	26	State Parks and Preserves	402
Statistics	26	State Patrol Communications	419
Services, Community	422	State Penitentiary	422
Services, Institutional	422	State Printing Division	414
Simpson College	139	State Reformatories	422
SiouX Empire College	143	State Representatives	55
Sixty-sixth General Assembly	33	State Revenue Department	420
Apportionment	52	State Rock	311
House Chief Clerk	55	State Sanatorium	115
House Members	55	State Schools and Universities	114
House Officers	54	State Seal	302
House Speaker	53	State Senators	35
Memorial Service	89	State Tree	310
Senate Members	35	State University (Ames)	116
Senate Officers	34	State University of Iowa (Iowa City)	114
Senate President	33	State University of Northern Iowa (Cedar Falls)	120
Senate Secretary, 1975	34	State Vehicle Dispatcher	415
Senate Secretary, 1976	35	State Vocational Education Advisory Council	462
Smith, Lloyd R.—		Statistical Information of Counties	380
Biography	17	Superintendent of Buildings and Grounds	414
Duties	16	Superintendents of Printing	415
Picture	17	Superintendents of Public Instruction, 1847-1976	323
Social Services Department	420	Supreme Court, Iowa	103
Adult Corrections	422	Supreme Court Justices	103
Mental Health	422	Supreme Court Judges, 1838-1976	325
Mental Retardation	422	Supreme Court Judges, U. S., from Iowa	327
Offices and Officers	421	Synhorst, Melvin D.—	
Soil Conservation Department	423	Biography	15
Soldiers' Bonus Board	417	Duties	14
Soldiers' Home	422	Picture	15
Song, Iowa Flag	328		
Song of Iowa	328	<b>T</b>	
Spanish-American War	284	Taxation	304
Spanish-American War Veterans	394	Tax Commission	305
Speakers of the House, 1846-1976	320	Taxes Collected, 1972-1974	305
Speaker, Dale M. Cochran	53	Telephone Numbers and Addresses of Officials	4
State Advisory Board of Preserves	453	Television and Radio Facility	457
State Appeal Board	453	Terrace Hill	291
State Areas, Hunting and Fishing	401	Territorial Governors	313
State Archeologist	454	Territorial Officials	318
State Armory Board	418	Toledo Juvenile Home	422
State Arts Council	440	TRACIS, Division of	420
State Banner	303	Traditions	273
Use by Legislature	312	Training School, Eldora	422
State Bird	307	Training School, Mitchellville	422
State Board of Accountancy	454	Transportation, Department of	424
State Board of Engineering Examiners	454	Treasurer of State—	
State Board of Regents	455	Biography	19
State Boards, Commissions, Departments	405	Duties	18
State Capitol Planning Commission	456	Picture	19
State Civil Defense	417	Treasurers of State, 1846-1976	322
State Commerce Commission	440	Tree of Iowa	310
State Comptroller	456	Turner, Richard C.—	
State Constitution	347	Biography	23

Duties .....	22
Picture .....	23
<b>U</b>	
United States Constitution .....	333
U.S. Supreme Court, Iowans in .....	327
Universities, Colleges and Schools .....	113
Area .....	126
Private .....	134
State .....	114
University Hospitals .....	115
University, Iowa State (Ames) .....	116
University of Dubuque .....	139
University of Iowa (Iowa City) .....	114
University of Northern Iowa (Cedar Falls) .....	120
United States Courts .....	100
United States Representatives—	
Current Districts .....	30
Incumbents .....	27
Since 1949 .....	31
United States Senators—	
Incumbents .....	24
Senatorial Successions .....	26
Since 1848 .....	26
Statistics .....	26
Upper Iowa University .....	140
<b>V</b>	
Vehicle Dispatcher .....	415

Vennard College .....	140
Veterans' Employment Service .....	395
Veterans of Foreign Wars .....	394
Veterans of World War I .....	394
Veterans' Organizations .....	390
Vice Enforcement, Division of .....	419
Vietnam War .....	285
Vinton School for the Blind .....	124
Vocational Education Advisory Council .....	462
Vocational Schools (See Area Schools) .....	126
Voting Machine Commissioners .....	408
<b>W</b>	
Waldorf College .....	140
Wartburg College .....	140
Wartburg Seminary .....	141
Watchmakers' Board .....	462
Westmar College .....	141
Wildlife Refuges .....	396
William Penn College .....	141
Women, Iowa Commission on Status of .....	430
Women's Reformatory .....	422
Woodward Hospital-School .....	422
Work Release Centers .....	422
World War I .....	284
World War II .....	285







