



## MEDFORD HISTORICAL SOCIETY AND MUSEUM

---

10 Governors Avenue, Medford, MA 02155  
[www.medfordhistorical.org](http://www.medfordhistorical.org)

# 1893. THE MEDFORD CITY DIRECTORY,

OF THE  
INHABITANTS, INSTITUTIONS, MANUFACTURING  
ESTABLISHMENTS, SOCIETIES, BUSINESS,  
BUSINESS FIRMS, STATE CENSUS,  
MAP, ETC., ETC.

This digital reproduction is made available for research purposes and is not to be distributed or sold without the express written permission of the Medford Historical Society and Museum.

The original copy of this document is owned and part of the collection of the Medford Historical Society and Museum. The digital reproduction of this document is owned by the Medford Historical Society and Museum, with all rights reserved.

Digital Image Copyright © 2021 by the Medford Historical Society and Museum.

If this document is found to be useful and helpful for your research, please consider making a tax-deductible donation to or becoming a member of the [Medford Historical Society and Museum](http://www.medfordhistorical.org).



**FRED. W. DORR & CO.,**  
**TAILORS,**  
**No. 9 State Street, . . . BOSTON.**

Invite Special Attention to their selection of FINE WOOLENS FOR  
 GENTLEMEN'S WEAR, comprising the very Latest  
 Novelties of English, French and  
 German markets.

A Line of

ss Suits.

Hou

ting,

15 HI  
 CHAS.

g.

D FORD.  
 ORTER.

Hou

ting,



rating.

MEDFORD.

to.

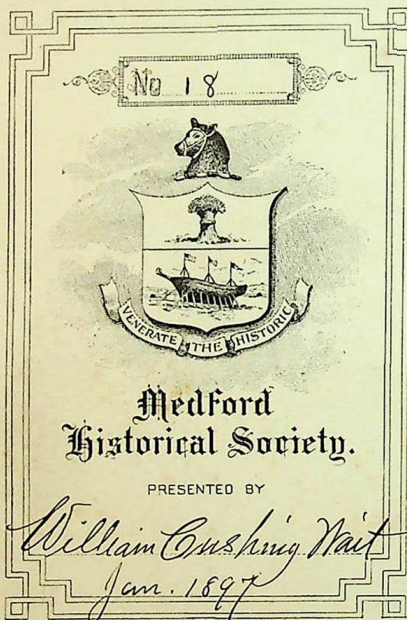

**LITTLEFIELD DIRECTORY PUBLISHING CO.,**

Massachusetts, Maine and New Hampshire Directories.

12 POST OFFICE SQUARE, BOSTON.

# GILBERT HODGES, CIVIL ENGINEER AND SURVEYOR,

U. S. Room 13, 19 Exchange Place, BOSTON.

And Room 7, Opera House Block,

MEDFORD, MASS.

*Surveys and Divisions of Real Estate Carefully Attended to.*

Also Surveys, Plans, Examinations, Reports, Estimates and Specifications made for all kinds of Public Works. Construction Superintended and inspected if desired. All forms of Street and Steam R. R. Construction a Specialty. Correspondence Solicited.

## Geo. E. Crosby & Co., Printers,

383 WASHINGTON ST., (opp. Franklin,) BOSTON.

Envelopes,  
Statements,  
Bill Heads,  
Letter Paper,  
Cards, etc., etc.



Promptness.  
Good Work.  
Prices Right.  
Call and  
Get Estimates.

SOCIETY WORK OF ALL KINDS.

**DID IT EVER OCCUR TO YOU** that we have one of the best equipped offices in Boston for Book, Law and General Job Printing, and your patronage is respectfully Solicited? **GEO. E. CROSBY, 242 High St., West Medford.**

## BRIDE & AMES, Painters and Glaziers.

GRAINING AND HARD WOOD FILLING.

27 MAIN STREET, - - - MEDFORD, MASS.

### Pure Ground Lead,

In Kegs and Pails, AT BOSTON PRICES.

Paints, Varnishes, Oils, Glass and Putty for sale with Pots and Brushes to let. Work executed at reduced prices.

## E. TEEL & CO.,

Manufacturers of

### MILK, BREAD, AND EXPRESS WAGONS.

Particular attention paid to Jobbing and Repairing.

T. O. HILL. J. R. TEEL.  
A. W. TEEL.

} Main, Cor. Union Street, MEDFORD.

Fine Light Carriages of all Descriptions at Manufacturers Prices.

WILLIAM N. TITUS,  
ATTORNEY & COUNSELLOR AT LAW.

Advertiser Building, Rooms 12 and 13, BOSTON.

JUSTICE OF THE PEACE AND NOTARY PUBLIC.

Residence, 7 Bowers Street,

WEST MEDFORD.

*Christopher G. Plunkett,*  
Attorney and Counsellor at Law.

No. 28 School St., Room 7, Boston.

Residence 61 Spring Street, Glenwood, MEDFORD.

WILLIAM C. CRAIG,

Woburn Street, - WEST MEDFORD.

Office, 12 School Street, BOSTON.

— LOANS MONEY ON —

First and Second Mortgages of Real Estate.

— Also, on all other good securities. —

FRED. A. KENT,  
CUSTOM HOUSE BROKER, Notary Public.

Custom House, Lower Rotunda, BOSTON, 9 to 3.

U. S. PASSPORTS OBTAINED. Shipping Property Conveyed and Transferred.  
Marine Protests Noted and Extended.

REAL ESTATE & INSURANCE,  
No. 149 HIGH STREET, 4 to 9 P. M.  
WEST MEDFORD, MASS.

Personal attention paid to the Purchase, Sale and Leasing of Real Estate, the Negotiation of Mortgages, and the prompt Collection of Rents, Dividends and Interest.

**Rosewell B. Lawrence,**  
**Attorney and Counsellor at Law.**

53 STATE STREET, ROOM 518, BOSTON.

Residence, 15 Salem Street, MEDFORD.

**William Cushing Wait.**  
**ATTORNEY & COUNSELLOR AT LAW.**

ELDER & WAIT, 23 Court St., Room 603, Boston.

Residence, 58 Forest St., Medford. NOTARY PUBLIC.

**THOMAS S. HARLOW,**  
**COUNSELLOR AT LAW, NOTARY PUBLIC,**

Commissioner of Maine and Rhode Island,

31 Milk St., Room 10, BOSTON.

23 High St., MEDFORD.

Special attention paid to taking depositions, and to sittings as Auditor and Referee.

✻ **B. F. HAYES,** ✻

**Attorney at Law, and Notary Public.**

31 Milk St., Bowdoin Building, Room 13, Boston.

RESIDENCE, NO. 9 SOUTH STREET, MEDFORD.

**WILLIAM P. MARTIN,**  
**ATTORNEY & COUNSELLOR AT LAW,**

31 Milk Street, Room 13, Boston.

Residence, 10 Oakland Street, Medford.

**PERRY & PERRY,**  
**ATTORNEYS & COUNSELLORS AT LAW,**

1 BEACON ST., COR. TREMONT, BOSTON.

Residence, Hill-side Ave., Medford.

B. E. PERRY.



GEORGE H. PERRY.

**FRED H. KIDDER,**  
**ATTORNEY & COUNSELLOR AT LAW.**

82 DEVONSHIRE STREET, BOSTON.

Residence, No. 7 Florence Street, Medford.

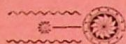
WINSLOW W. FIFIELD,

 Real Estate Broker, 

JUSTICE OF THE PEACE.

Care of Real Estate a Specialty.

Real Estate Bought, Sold, Leased and Exchanged. Mortgages Negotiated.  
Titles Examined.

Office, 16 MAIN ST., - Medford.

J. E. OBER,  
Real Estate  Insurance Agent.

HOUSES FOR SALE OR TO LET.

Agent for Insurance Co. of North America of Pennsylvania.

Abington Mutual Fire Insurance Co., of Abington, Mass.

Cambridge Mutual Fire Insurance Co., of Cambridge, Mass.

Nothern Assurance Co., of London.

Sun Fire Office, London.

Queen of London. Westchester Fire Insurance Co., of New York.

Risks placed in *Reliable Companies at Current Rates.*

Mystic Hall Building, - WEST MEDFORD, MASS.  
CONNECTED BY TELEPHONE.

A. G. JEWETT,  
Real Estate  Insurance,  
MORTGAGES NEGOTIATED.

BOSTON OFFICE, 194 WASHINGTON ST., ROOMS 19 and 20, with C. W. HOWARD.

7 High Street, Medford Square.



Boston, 575—TELEPHONE CONNECTIONS—Medford, 15-4.

THE PURCHASE SALE EXCHANGE, CARE AND LEASING OF REAL ESTATE A SPECIALTY.

AGENT FOR—Glens Falls, of N. Y. German American, of N. Y. Westchester, of N. Y. Merchants of Providence, R. I. Firemen's of Newark, N. J. Norwich Union of England. Liverpool and London and Globe of England. Imperial of England. Massachusetts Mutual of Boston. Dorchester Mutual of Boston. Worcester Mutual of Worcester. Fitchburg Mutual of Fitchburg. National Life of Montpelier, Vt. Travellers Life and Accident, of Hartford.  
And Broker for all Companies.

JUDE C. CLARK,  
INSURANCE  REAL ESTATE AGENT,

ALSO DEALER IN

 COAL and WOOD. 

PARK ST. STATION.

RESIDENCE, 11 MYRTLE STREET, MEDFORD, MASS.

**J. O. GOODWIN,  
CIVIL ENGINEER & SURVEYOR,**

28 MAIN STREET, MEDFORD, MASS.

— ALSO, —

**INSURANCE AGENT.**

Representing the following Companies: —

ÆTNA FIRE INS. CO.....OF HARTFORD, CONN  
 CITIZENS MUTUAL.....OF BOSTON  
 CONTINENTAL INS. CO.....OF NEW YORK CITY  
 DORCHESTER MUTUAL.....OF BOSTON  
 HOLYOKE MUTUAL FIRE INSURANCE CO.....OF SALEM  
 MASS. MUTUAL FIRE INSURANCE CO.....OF BOSTON  
 MUTUAL LIFE INSURANCE CO.....OF NEW YORK  
 PHENIX INSURANCE CO.....OF BROOKLYN, N. Y  
 QUINCY MUTUAL INS. CO.....OF QUINCY MASS  
 UNION INS. CO.....OF PHILADELPHIA, PA  
 AGRICULTURAL INS CO.....OF WATERTOWN, N. Y  
 NEW HAMPSHIRE INS. CO.....OF MANCHESTER, N. H  
 NATIONAL INS. CO.....OF HARTFORD, CONN

**REAL ESTATE AGENT AND AUCTIONEER.**

**Medford Savings Bank**

**19 HIGH STREET.**

Open Daily, 8 to 11 A. M. 3 to 6 P. M. And on Saturday 7 to 9 P. M.

— OFFICERS: —

*Pres.* DANIEL W. LAWRENCE. *Treas.* Charles B. Busa. *Vice-Prest's.* J. T. Foster, E. Boynton, S. C. Lawrence. *Trustees.* D. W. Lawrence, D. A. Gleason, B. F. Hayes, W. C. Haskins, F. E. Foster, C. M. Barrett, R. P. Hallowell, J. P. Richardson, E. Boynton, J. H. Norcross, J. G. Waite, B. C. Leonard, D. W. Wilcox, R. B. Lawrence, N. P. Hallowell, W. B. Lawrence, E. F. Allen. *Clerk,* J. Gilman Waite. *Auditing Committee,* F. H. Kidder, J. A. Chapin, W. P. Martin. *Board of Investment,* D. W. Lawrence, *Chairman,* D. A. Gleason. B. F. Hayes, F. E. Foster, C. M. Barrett.

**ÆTNA LIFE INSURANCE CO.**

J. A. ROLFE, Agent,

70 Water Street, - - - BOSTON.

OFFICE HOURS, 12 to 1.

Fire Insurance Effected in First-Class Offices.

Residence, 238 Riverside Avenue, MEDFORD, MASS.



WALTER BATES & SON,  
—MANUFACTURERS OF—  
**Concrete Paving,**  
MEDFORD, MASS.

Orders left with P. R. Litchfield, City Clerk will  
receive Prompt Attention.

*Office and Residence, 104 Main St.*

ALL JOBS WARRANTED.

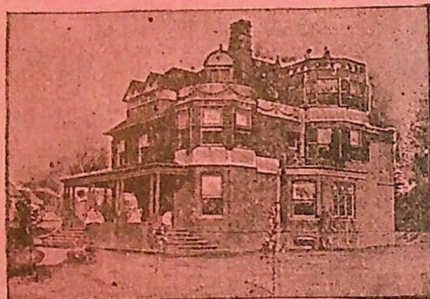

MILTON C. BROWNELL,

CARPENTER & BUILDER.

Best Grade of Work a Specialty.  
2 Lawrence Street,  
MEDFORD.

35 Hawley Street, BOSTON.

J. E. POTTER,  
**Contractor and Builder**

ESTIMATES & PLANS FURNISHED.

31 1-2 Faneuil Hall Square, - - - BOSTON, MASS.

RESIDENCE, 9 SOUTH PARK STREET, MEDFORD.

F. E. FOSTER & CO.,

DEALERS IN

**EASTERN, WESTERN AND CANADA LUMBER.**

Carload Lots Delivered at all Railroad Points.

Cedar Posts, Cement, Lime, Hair, Gutters, Conductors & Mouldings.

PLANING AND SAWING DONE TO ORDER.

45 RIVERSIDE AVENUE,  
MEDFORD, MASS.

F. E. FOSTER.

J. K. MANNING.

---

**A. BEACH,**

204 HIGH ST., OPP. DEPOT, WEST MEDFORD, MASS.

DEALER IN

**DRUGS, MEDICINES & CHEMICALS,**

Fancy and Toilet Articles.

**Sponges, Brushes, Perfumery, Etc.**

CHOICE DOMESTIC AND IMPORTED CIGARS.

Physicians' Prescriptions carefully compounded, and orders answered with care and dispatch. Our stock of Medicines is complete, warranted genuine, and of the best quality.

---

**IMPORTANT!**

**CHUTE'S Floral Cream**

FOR THE SKIN.

For Chapped Hands, Face and Lips, its action is surprising, and too much cannot be said in its praise. So many are afflicted with rough or chapped hands and face, particularly ladies with delicate skin, when exposed to the winds or cold, it prevents chapping when used daily or before exposure to the weather, and positively cures when already in such condition.

For Sunburn it has no equal for allaying all irritation, cools and soothes the inflamed skin and prevents it from peeling.

For Gentlemen After Shaving it will be found delightfully soothing and grateful, allaying all irritation and as a protection against the weather.

For Itching, Irritation and Chafing especially of infants, it acts like magic, giving instant relief, and can be used with safety and satisfaction in the nursery to keep the skin in a healthy condition.

Prepared Only By

**JOHN H. CHUTE, Ph. G., Apothecary,**

159 HIGH ST., COR. WARREN, WEST MEDFORD, MASS.

For Sale by all Druggists at 25 Cts. per Bottle.

---

**LITTLEFIELD DIRECTORY PUBLISHING CO.**

Compliers and Publishers of the

**Massachusetts Business Directory.**

PRICE, \$2.00.

12 POST OFFICE SQUARE, BOSTON.

# American Bank Note Company,

(INCORPORATED APRIL, 1858.)

**B. C. LEONARD, Agent,**

Engravers and Printers of

*Bank Notes, Bonds, Certificates of Stock, Bills of Exchange,  
Drafts, Checks, Diplomas, Stamps, Policies  
of Insurance.*

. . . And all Kinds of Securities. . . .

POST OFFICE SQUARE, Milk, cor. Congress, BOSTON.

**WINKLEY, DRESSER & CO.,**  
Stationers & Blank Book Manufacturers.

**BLANK BOOKS MADE TO ORDER**

—A SPECIALTY.—

**WINKLEY, DRESSER & CO.,**  
12 Milk Street, . . . BOSTON.

**MURPHY, LEAVENS & CO.,**

MANUFACTURERS OF

**BRUSHES**

OF ALL KINDS.

No. 28 Exchange Street & No. 12 Devonshire Street,

T. E. MURPHY.

BOSTON.

DANIEL DURGIN.

**PECK BROS.**

—Manufacturers of—

SHIPPING TAGS, COIN WRAPPERS, &C., &C.

**MERCANTILE PRINTERS.**

No orders too large. None too small.

ALL RECEIVE THE SAME CAREFUL ATTENTION.

CALL AND SEE US.

**31 FULTON STREET, BOSTON.**

Telephone No. 2628.

---

**EDWARD KAKAS & SONS,**

---

**The • Leading • Furriers.**

---

404 WASHINGTON STREET,

BOSTON, MASS.

---

Mrs. S. T. WADE, Proprietor.

C. A. CLARK, Manager.

**THE WADE BUTTON COMPANY,**

—Manufacturers Of—

**CLOTH BUTTONS**

Of Every Description

FOR CLOTHIERS, CLOAK and DRESSMAKERS,

ALSO, UPHOLSTERERS' and CARRIAGE TRIMMERS' BUTTONS, COVERED TACKS and NAILS.

147 HIGH STREET, BOSTON.

---

J. W. HAMLIN.

GEO. F. NOAH.

**BOSTON PASTE CO.,**

46 BEVERLY STREET, Boston, Mass.

—Manufacturers of—

**Noah's Patent Improved Machine Paste**

—FOR THE USE OF—

Boot and Shoe Manufacturers, Bookbinders, Paper Hangers,  
Paper Box Makers and other trades.

---

**LITTLEFIELD DIRECTORY PUBLISHING CO.,**

Publishers of

**Massachusetts Business Directory,**

PRICE, \$2.00.

**12 POST OFFICE SQUARE, BOSTON.**

J. W. Vinal.

J. L. Work.

**JAMES W. VINAL & CO.,**

JOBBER AND RETAILERS IN

**BUILDERS and GENERAL  
HARDWARE.**

6, 7, and 8 Dock Square, BOSTON.

Telephone 1417.

**WHYTE'S WIRE WORKS,**

17 and 19 Cornhill and 42 Brattle Street, BOSTON, MASS.

**OLIVER WHYTE & CO.,**

(Formerly with MORSS &amp; WHYTE.) Manufacturers of and Dealers in

✻ **WIRE CLOTH & NETTINGS** ✻SIEVES, RIDDLES, COAL AND SAND SCREENS, WINDOW GUARDS,  
BANK AND OFFICE RAILINGS,Every description of Wire Work, also Wrought and Cast Iron Stable Fixtures,  
Crestings, Vases, &c.

17 and 19 Cornhill and 42 Brattle Street, BOSTON, MASS.

**SWEATT & CHASE,****Metal Dealers & Brass Founders,**

110 to 114 West First Street, SOUTH BOSTON.

S. G. SWEATT.

M. W. CHASE,

Telephone Connection.

**LITTLEFIELD DIRECTORY PUBLISHING CO.,**

Publishers of

**Boston Business Directory,**

PRICE, \$1.50.

12 Post Office Square, Boston, Mass.

**R. C. SARGENT,**



**DENTIST.**

OFFICE HOURS, 9 A. M. to 5 P. M.

TREMONT TEMPLE, ROOM 11, BOSTON.

**N. E. SAVILLE,**

**DENTIST,**



169 Tremont Street,

BOSTON.

TELEPHONE CONNECTION.

**JOHN C. DOW & CO.,**

DOW'S NITROGENOUS SUPERPHOSPHATE.  
DOW'S GROUND BONE FERTILIZER.

MORE AND CATTLE FOOD,  
CONTINENTAL FOOD,  
GONG-TON POWDERS,  
BONE MEAL,  
DR. PILGRIM WORM DESTROYER.

TALLOW,  
GREASE AND BONES,  
HARD AND SOFT SOAP.

FOR POULTRY:  
GROUND OYSTER SHELLS,  
GROUND BEEF SCRAPS,  
CRUSHED BONE.

**DOW'S  
DOVER  
SOAP.**

13 & 14 Chatham St.,  
BOSTON.

J. C. DOW.

F. DOW.

FACTORIES AT CAMBRIDGEPORT AND EAST MEDFORD.

# I. H. Ballou & Co.,

WHOLESALE DEALERS AND

Commission Merchants,

Butter, Cheese, Flour, Pork, Lard, Hams, Beans, Eggs, etc.

I. H. BALLOU.  
H. B. BALLOU.

G. L. CUSHMAN.  
G. A. BUTTERFIELD.

G. B. PACKER.  
F. H. PRESCOTT.

73-75 S. Market St.  
32 Commerce St

- - -

BOSTON.

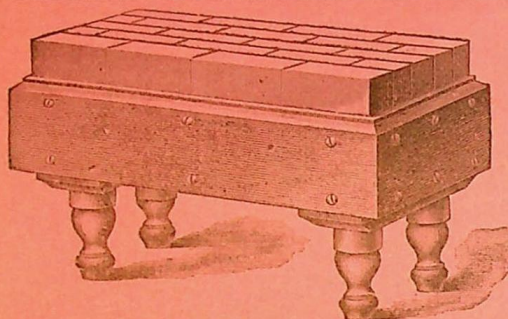

E. E. Baldwin, J. E. Lyon,  
H. M. Holt.

Baldwin, Lyon & Holt,  
Wholesale Dealers

Provisions,  
Canned Goods,

Butchers' Supplies.

35 Fulton St., cor. Cross St.

BOSTON, MASS.

Telephone, 2834.

## GEORGE C. ROCKWELL & SON,

# PRODUCE

Commission \* Merchants,

60 Commercial Wharf, - BOSTON.

POTATOES AND EGGS A SPECIALTY.

J. W. Rockwell, Residence at MEDFORD, MASS.

## WRIGHT & WILLIS,

Planters and Wholesale Dealers in

# All Kinds of Oysters,

CLAMS, QUahaUGS, SCALLOPS, ETC., ALSO

Live and Boiled Lobsters,

2 & 4 BRATTLE & 83 1-2 COURT STS.,  
AND 140 ATLANTIC AVENUE

- BOSTON.

Packing Houses at Norfolk Va., and Riverside, R. I.

**GEORGE H. REMELE,**  
**VOCAL TEACHER.**

Music Hall Building, Room 28,

BOSTON.

Residence, 7 Irving St., - West Medford.

J. A. THOMPSON.

DAVID H. BROWN.

**THOMPSON, BROWN & CO.,**

—Publishers of—

**SCHOOL TEXT BOOKS.**

Bradbury's Eaton's Mathematical Series,

Meservey's Text Books in Book-Keeping, etc., etc.

**23 HAWLEY STREET, - - BOSTON.**

**ALLYN & BACON,**

PUBLISHERS OF



**• Educational • Works •**



OF LANGUAGES A SPECIALTY.

**364 WASHINGTON ST., BOSTON, MASS.**

**LITTLEFIELD DIRECTORY PUBLISHING CO.,**

Publishers of

**Boston Business Directory.**

PRICE, \$2.00.

**12 Post Office Square, Boston.**



*Wm. Thompson*

MANUFACTURING JEWELLER

**DIAMONDS**

AND  
**PRECIOUS STONES.**

383 Washington Street, BOSTON.

C. M. LEAVENS.

WM. LEAVENS.

**G. M. LEAVENS & SON,**

WHOLESALE DEALERS IN

**FURNITURE**

TABLES, BUREAUS, CHIFFONIERS, ETC.

CHAIRS

IN CANE, WOOD, REED, RATTAN, PLUSH AND CARPET.

**NO. 34 CANAL STREET, - BOSTON.**

CONNECTED BY TELEPHONE

**MUTUAL - PROTECTION - FIRE - INSURANCE - COMPANY,**

Savings Bank Bldg., Thompson Sq., Charlestown Dist.

BOSTON, MASS.

*The only Insurance Company of Charlestown, will insure on fair terms,  
Real and Personal Property in this State.*

DIVIDENDS NOW PAYABLE ON ALL EXPIRING POLICIES.

**AMOS STONE, President. GEO. S. PENDERGAST, Vice-Pres.  
GEO. H. PENDERGAST, Secretary.**

DIRECTORS—Amos Stone, P. S. Roberts, T. R. B. Edmands, P. O. Riordan, George M. Starbird, George B. Neal, Geo. S. Pendergast, Benj. F. Stacey, Henry H. Chandler, Emrie B. Stetson, Warren Sanger, Wilbur P. Rice.

Telephone 6519.

**JOHN BRYANT,**

FUNERAL AND FURNISHING

**UNDERTAKER,**

15 AUSTIN ST., CHARLESTOWN.

Residence, No. 27 Wood Street.

*Medford City Directory* FM3  
July 2, 1893. M4.1

1893.

THE  
MEDFORD CITY  
DIRECTORY,

—OF THE—  
INHABITANTS, INSTITUTIONS, MANUFACTURING  
ESTABLISHMENTS, SOCIETIES, BUSINESS,  
BUSINESS FIRMS, STATE CENSUS,  
MAP, ETC., ETC.



Littlefield Directory Publishing Co.,

COMPILERS AND PUBLISHERS,

12 POST OFFICE SQUARE, BOSTON.

PRICE, . . . \$1.00.

Entered according to Act of Congress in the year 1893 by LITTLEFIELD DIRECTORY PUBLISHING CO., in the Office of the Librarian of Congress at Washington.

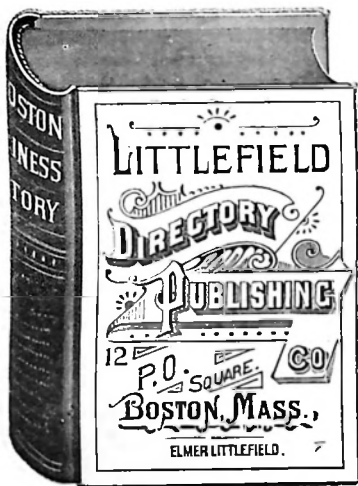

## P R E F A C E .



It will be observed that this issue of the MEDFORD DIRECTORY, No. 14 in the regular series, bears a new imprint, the LITTLEFIELD DIRECTORY PUBLISHING COMPANY. The work, however, has not changed hands, it is still compiled and published by MR. ELMER LITTLEFIELD, for many years co-partner in the firm of W. A. GREENOUGH & Co. Our patrons may rest assured that every endeavor will be used to make this publication all that such a work ought to be. We would make special reference just here to our preface in the last issue, in which we stated that in accordance with the urgent desire of Medford's business men the experiment of a separate and exclusive Directory would be tried. Such desire is even more urgently pressed this year and we feel that we have still greater claim upon the citizens for enlarged patronage. While grateful for the generous support given us in advertising, we trust that many more citizens will secure a copy for their personal use.

	Medford
Population, Census for 1891 . . . . .	11,079
Names reported in Directory of 1890 . . . . .	3,859
Names erased in preparing Directory for 1893 . . . . .	586
	<hr/>
Names added in preparing Directory for 1893 . . . . .	3,273
	<hr/>
Names in Directory for 1893 . . . . .	2,325
	<hr/>
Increase since 1890 . . . . .	5,698
	<hr/>
	1,739

Respectfully,

LITTLEFIELD DIRECTORY PUBLISHING CO.,

2-1.

12 Post Office Square, Boston.

**CATALOGUE**

—OF—

**DIRECTORIES**

PRINTED AND PUBLISHED BY

**LITTLEFIELD DIRECTORY PUBLISHING Co.****ELMER LITTLEFIELD.**

---

BOSTON BUSINESS DIRECTORY (annually), . . . . .	Mass.
BROCKTON AND BRIDGEWATERS DIRECTORY, . . . . .	"
CHELSEA, REVERE AND WINTHROP DIRECTORY, . . . . .	"
MALDEN AND EVERETT DIRECTORY, . . . . .	"
MARLBOROUGH AND HUDSON DIRECTORY, . . . . .	"
MASSACHUSETTS BUSINESS DIRECTORY, . . . . .	"
MEDFORD AND MELROSE DIRECTORY, . . . . .	"
MILFORD, HOPEDALE AND HOPKINTON DIRECTORY, . . . . .	"
NATICK AND FRAMINGHAM DIRECTORY, . . . . .	"
WALTHAM AND WATERTOWN DIRECTORY, . . . . .	"
AUGUSTA, HALLOWELL AND GARDINER DIRECTORY, . . . . .	Me.
BANGOR AND BREWER DIRECTORY, . . . . .	"
CONCORD DIRECTORY, . . . . .	N.H.
DOVER DIRECTORY, . . . . .	"

---

**12 Post Office Square, - - BOSTON, MASS.****(Opposite Post Office.)**

# CONTENTS.

Abbreviations.....	47
American Legion of Honor.....	239
Ancient Order of United Workmen.....	239
Banks and Savings Banks.....	244
Blocks, Buildings, Etc.....	45
British American Association.....	239
Brotherhood of Painters and Decorators.....	240
Business Directory.....	193
Business Directory of Patrons.....	25
Calendar.....	31
Cemeteries.....	46
Census of Mass.....	251
Churches.....	235
City Almshouse.....	246
City Government.....	227
City Officers.....	228
City Offices.....	46
Corporations.....	244
Court (District).....	229
Fire Alarm.....	230
Fire Department.....	229
General Directory.....	47
Grand Army of the Republic.....	240
Improved Order of Red Men.....	240
Index to Boston Advertisements.....	24
Index to Medford Advertisements.....	22
Justices of the Peace.....	250
Knights of Honor.....	241
K. & L. of Honor.....	241
Masonic Societies.....	237
Medical Examiner.....	250
Military.....	242
N. E. Order of Protection.....	242
Notaries Public.....	250
Old Fellows.....	238
Order of Foresters.....	242
Police Department.....	229
Post Offices.....	247
Preface.....	19
Public Library.....	231
Public Schools.....	232
Railroad Stations.....	46
Rates of Postage.....	218
Royal Arcanum.....	242
Royal Society of Good Fellows.....	243
Societies, Etc.....	245
Sons of Veterans.....	240
Streets, Courts, Avenues, Etc.....	39
Telegraph Offices.....	224
Telephone Office.....	225
Temperance Societies.....	243
Tufts College.....	247
United Order of Pilgrim Fathers.....	244
U. O. G. C.....	243
Wharves.....	46

## INDEX TO MEDFORD ADVERTISEMENTS.

	PAGE		PAGE
Abbott T. A. & Co., 2 Main, back cover		Dame & Bruce, 38 Salem, front cover	
Baldwin E. E., 30 Harvard av., 14	14	Dawson & Porter, 15 High....	2
Ballou I. H., 12 Water.....	14	Day C. H., 21 Salem.....	301
Barker W. S. & Son, 20 Salem, 314		Delano G. S., 40 Salem, front cover	
Barnes S. M., 151 Riverside av., 56	56	Dinsmore Samuel, 166 High..	301
Bartlett S. N., 13 Riverside av., 316	316	Dorr F. W. & Co., 3 Forest... 2	
Bartlett W. F., 1 Salem.....	314	Dorsey John, Myrtle, n Spring, 305	
Bates Walter & Son, 101 Main, 8	8	Dow J. C. & Co., foot Locust. 13	
Beach Amasa, 204 High.....	9	Dew C. R., 30 Main.....	306
Bean G. H., 112 High..back cover		Drew G. W., 10 Harvard ave., 317	
Bean James, 42 Main..front cover		Dunbar & LaChapelle, 178 High, 309	
Bean J. W., corner Boston and Harvard aves.....	313	Durgin Daniel, 38 Park.....	10
Bentley W. E., 4 Forest.....	56	Dwyer D. M., 18 Tainter....	311
Biswanger N. D., 15 Central avenue.....	308	Dwyer J. F., 54 Valley, back cover	
Blackmer J. L., 4 Che-tnut, front cover		Dyer M. M., 26 Court.....	308
Borns Bros., Depot sq.....	53	Elms Farm Boarding Stable, High, near Grove.....	301
Brewer C. H., 39 Washington, 302		Enterprise Grocery and Bakery, 70 Washington.....	305
Bride & Am s, 27 Main.....	3	Etter H., 25 Main.....front cover	
Brooke Elliott Mrs., 40 Main. 314		Fifield W. W., 16 Main.....	6
Brown David H., 23 Allston.. 15		Fogland A. G., 88 Main.....	54
Brown Nathan, 30 Brooks... 315		Foster F. E. & Co., 45 River- side ave.....	8
Brownell M. C., 2 Lawrence.. 8		Ful on Natural Spring Water Co., 19 Main.....	6
Butler Bros., 13 Swan.....	308	Goodridge Bros., Curtis wharf. 302	
Carter & Davis, Washington.. 54		Goodwin J. O., 28 Main.....	7
Central Market, 30 Main.....	306	Goodwin S. C., 310 Main.....	303
Charlton N. G., 13 Harvard av., 311		Hamlin I. W., 55 Spring.....	11
Chase's Medford & Boston Ex- press, 3 Salem.....	75	Hanson W. P., 54 and 111 Win- throp.....	202
Chute John H., 159 High.....	9	Harlow T. S., 23 High.....	5
City Market, 8 High.....	307	Harmon W. H., 264 Main.....	309
Clark David J., 44 Main.....	303	Hayes B. F., 9 South.....	5
Clark J. C., Park st. station.. 6		Hedenberg J., 14 Salem.....	312
Clark J. E., 2 Oaklaud.....	312	Hellen J., 65 Riverside ave. back cover	
Cleaves J. E., 8 Salem.....	312	Hervey F., 11 Main.....	307
Coffin Eugene, rear 201 High. 76		Hilton W. M., 14 Washington. 2	
Conant L. W., High, n. Grove, 301		Hodges Gilbert, Opera House block.....	3
Connors J. P., 60 Mystic ave., 310		Howard D. N., 10 Main, front cover	
Cowin J. N. & Co., 27 Riverside avenue.....front cover		Hull Thomas, 8 High.....	307
Craig W. C., 73 Woburn.....	4	Jewett A. G., 7 High.....	6
Craven T. Frank, 58 Washing- ton.....	312	Jewett F. M., 184 High.....	304
Creeden D. F., Winchester, c. Harvard.....	56	Jewett M. A., 15 Bowers.....	304
Crocker A. F., 4 High.....	54	Johnson N. A., 44 Washington 305	
Crosby G. E., 242 High.....	3	Johnson R. M., Prescott.....	310
Crowley John, 23 Main.....	306	Jones E. P., 12 Harvard ave... 313	
Curtis H. W., 4 Forest.....	76	Kakas E. & Sons, 11 Irving... 11	

	PAGE
Kent Fred A., 149 High.....	4
Kent F. P., 190 High.....	304
Kidder Fred H., 7 Florence...	5
Kingsbury C. F., cor. Boston and Harvard aves.....	313
Kirwan P., Swan, near Main...	311
Lawrence R. B., 15 Salem.....	5
Lawrence S. W., 11 Riverside avenue.....	316
Leavens William, 67 Wash.....	16
Leonard B. C., Laurel, corner Allston.....	10
Lewis B. P., 296 Main.....	55
Loving F. H., 206 High.....	304
Loving Lewis H., 5 Bowers..	308
Mann J. W., 68 Boston av.....	309
Martin W. P., 10 Oakland ....	5
McClellan's M. G. W. & Boston Express, Riverside av.....	75
McNally Thomas, 16 Tainter..	310
Medford Mercury, 11 Riverside ave.....	316
Medford Printing Co. (The), 13 Riverside av.....	316
Medford Savings Bank, 19 High.....	7
Medford Steam Laundry, 38 Salem.....	front cover
Mills G. W., 24 Salem.....	313
Montagne F. W., 5 High.....	303
Morss A. B., 180 High.....	316
Murphy, Leavens & Co.....	10
Mystic Print & Dye Works, 16 Locust.....	53
Nestor's Hack, Livery & Board- ing Stable, Swan, below Union.....	301
Nestor's Medford & Boston Express, Swan, below Union	301
Newcomb T. C., 60 Washing- ton.....	56
Nichols George, 26 High.....	317
Norcross J. H., 29 Oakland .....	front cover
Ober J. E., 208 High....	6 and 304
"Old Corner Drug Store" (The), 2 Main.....	back cover
O'Neil C., 181 Main.....	315
Original Discovery Co., 58 Washington.....	312
Page & Curtin, 17 Main.....	309
Parker's Medford & Boston Express, 13 Harvard av.....	76

	PAGE
Peak Frank H., 5 Riverside av.	53
Pease G. F., 185 Salem.....	315
Pease's Hot 1, 185 Salem.....	315
Peck John A., 17 Middlesex av.	10
Perham Myric, 7 High.....	76
Perry & Perry, Hillside av.....	5
Plunkett C. G., 61 Spring ....	4
Poole & Leach, 20 Harvard av.	54
Potter J. E., 9 Park.....	8 and 305
Randall E. S., 70 Salem.....	306
Remele G. H., 7 Irving.....	15
Riverside Wood Works, 68 Boston av.....	309
Robinson A. W., 2 Riverside ave.....	75
Rockwell John W., 68 Win- throp.....	14
Rolf John A., 238 Riverside ave.....	7
St. Dennis J. Nelson, 3 Forest	313
Sargent R. C., 128 High.....	13
Saville N. E., 31 Prescott.....	13
Setting Hen Grocery Store, 111 Salem.....	305
Small & Joy, 153 High.....	55
Street John D., 16 Locust.....	53
Sweat J. S. G., 18 Chester av.	12
Taylor J. L., 8 Park.....	315
Teel E. & Co., Main cor. Union	3
Thompson W. A., 3 Magoun ave.....	16
Titus Wm. N., 7 Bowers.....	4
Treat W. P., Medford square..	55
Tutten John, 18 Canal.....	317
Vinal M. C., 27 Main.....	310
Wade Batton Co. (The), 82 Winthrop.....	11
Wait W. C., 58 Forest.....	5
Welch A. W., 186 High.....	75
Welch J. F., 3 Riverside ave...	55
Welch's B. M. & W. M. Ex- pres, 186 High.....	75
Whyte Oliver, 6 South.....	12
Winkley W. W., 19 Prescott..	10
Witington Bakery, 29 Salem.	314
Woodworth E. B., 78 Winthrop .....	back cover
Work J. L., 7 Royal.....	12
Wright Harvey, rear 204 High	311
Yerxa & Yerxa, 4 Main.....	302
Young Fred C., 51 Spring.....	306



## INDEX TO BOSTON ADVERTISEMENTS.

	PAGE		PAGE
American Bank Note Co, Milk cor. Congress.....	10	Martin W. P., 31 Milk.....	5
Baldwin, Lyon & Holt, 35 Ful- ton.....	14	McClellan's Medford, Glen- wood, Wellington & Boston Express, 31 Court sq.....	75
Billon I. H. & Co., 73 South Market.....	14	Murphy, Leavens & Co., 28 Exchange.....	10
Barnes S. M., 22 Fremont.....	56	Mutual Protection Fire Ins.Co., Thompson sq., Chas'n. ....	16
Berkshire Life Ins. Co., 40 Water.....front cover		My-tic Print & Dye Works, 67 Chauncy.....	53
Blackmer J. L. & Co., 31 Oli- ver.....front cover		Nestor's Medford & Boston Ex- press, 30 Broad.....	301
Boston Lead Mfng. Co., 162 Congress.....	318	Norcross J. H., 17 Tremont row.....front cover	
Boston Paste Co., 46 Beverly	11	Parker's Medford & Boston Ex- press, 76 Kingston.....	76
Bride William J., 162 Congress	318	Peck Bros., 31 Fulton.....	10
Brown N., 22 School.....	315	Perry G. S. & Co., 73 Fulton...	319
Brownell M. C., 35 Hawley..	8	Perry & Perry, 1 Beacon.....	5
Bryant John, 15 Austin, Charlestown.....	16	Plunkett C. G., 28 School.....	4
Buck T. H. & Co, cor. Pearl and Margin st, Chelsea,back cover		Potter J. E., 31½ Fanueil Hall square.....	8
Chase's Medford and Boston Express, 32 Court square..	75	Reinele G. H., 28 Music Hall bldg.....	15
Craig W. C., 12 School.....	4	Robinson A. W., 34 Court sq.	75
Creeden D. F., 47 Decatur, Ar- lington.....	56	Rockwell Geo. C. & Son, 60 Commercial wharf.....	14
Crosby G. E. & Co., 383 Wash- ington.....	3	Rolfe J. A., 70 Water.....	7
Dorr F. W. & Co., 9 State....	2	Sargent R. C., 11 Tremont Temple.....	13
Dow J. C. & Co., 14 Chatham	13	Saville N. E., 169 Tremont....	13
Gale George W. Lumber Co, 336 Main, Cambridgeport back cover		Street J. D., 67 Chauncy.....	53
Harlow T. S., 31 Milk.....	5	Sweatt & Chase, 110 West First	12
Haves B. F., 31 Milk.....	5	Taylor J. L., 157 Washington..	315
Hodges Gilbert, 19 Exchange place.....	3	Thompson W. A., 383 Wash- ington.....	16
Jewett A. G., 194 Washington	6	Thompson, Brown & Co., 23 Hawley.....	15
Johnson R. M., 39 Winter, Ar- lington.....	310	Titus Wm. N., 246 Washing- ton.....	4
Kakas E. & Sons, 404 Washing- ton.....	11	Vinal J. W. & Co., 7 Dock sq.	12
Kent Fred A., Custom House	4	Wale Button Co. (The), 147 High.....	11
Killer Fred H., 82 Devonshire	5	Wait W. C., 23 Court.....	5
Lawrence R. B., 53 State.....	5	Welch's Boston, Medford & West Medford Express, 33 Court sq.....	75
Leavens G. M. & Son, 31 Canal	16	Wellington & Buck, 211 Bridge, East Cambridge.....back cover	
Leavitt & Woodworth, 14 State .....back cover		Whyte O. & Co., 17 Cornhill..	12
Leonard B. C., Milk, corner Congress.....	10	Winkley, Dresser & Co., 12 Milk.....	10
Lewis B. P., 4 Cambridge, Charlestown.....	55		

## BUSINESS DIRECTORY OF PATRONS IN OTHER CITIES.

### *Bank Note Mfrs.*

American Bank Note Co., Milk,  
cor. Congress, Boston (see p. 10)

### *Bank and Office Railing.*

Whyte Oliver & Co., 17 and 19  
Cornhill, Boston (see page 12)

### *Blank Book Mfrs.*

Winkley, Dresser & Co., 12 Milk,  
Boston (see page 10)

### *Bone (Ground)*

Dow John C. & Co., 13 and 14 Chat-  
ham, Boston (see page 13)

### *Book and Job Printers.*

Crosby G. E. & Co., 383 Washing-  
ton, Boston (see page 3)  
Peck Bros., 31 Fulton, Boston (see  
page 10)

### *Brass Founders.*

Sweatt & Chase, 110 to 114 West  
Fourth, So. Boston (see p. 12)

### *Brokers.*

Craig William C., 12 School, Bos-  
ton (see page 4)  
Kent Fred A., Custom House, Bos-  
ton (see page 4)

### *Brush Mfrs.*

Murphy, Leavens & Co., 28 Ex-  
change and 12 Devonshire, Bos-  
ton (see page 10)

### *Builder.*

Potter J. E., 31½ Eaneull Hall sq.,  
Boston (see page 8)

### *Builders' Hardware.*

Vinal J. W. & Co., 6, 7 and 8  
Dock square, Boston (see p. 12)

### *Butchers' Supplies.*

Baldwin, Lyon & Holt, 35 Fulton,  
Boston (see p. 14)

### *Butter, Cheese & Eggs.*

Ballou I. H. & Co., 73 and 75 So.  
Market, Boston (see p. 14)

### *Button Mfrs.*

Wade Button Co., 174 High, Bos-  
ton (see page 11)

### *Buttons, Trimmings, Etc.*

Norcross J. Henry, 17 and 18 Tre-  
mont row, and 660 and 662 Wash-  
ington, Boston (see front cover)

### *Canned Goods.*

Baldwin, Lyon & Holt, 35 Fulton,  
Boston (see page 14)

### *Carpenter and Builder.*

Brownell Milton C., 35 Hawley,  
Boston (see page 8)

### *Carpenters' Tools.*

Vinal J. W. & Co., 6, 7 and 8 Dock  
square, Boston (see page 12)

**Cesspools Cleaned.**

Johnson R. M., 89 Winter, Arlington (see p. 310)

**Civil Engineer.**

Hodges Gilbert, 19 Exchange place, Boston (see page 3)

**Cloth Button Mfrs.**

Wade Button Co., 147 High, Boston (see page 11)

**Coal and Sand Screens.**

Whyte Oliver & Co., 17 and 19 Cornhill, Boston (see p. 12)

**Coal and Wood.**

Wellington & Buck, 211 Bridge, E. Camb. (see back cover)

**Cold and Hot Wrought Iron Workers.**

Whyte Oliver & Co., 17 and 19 Cornhill, Boston (see p. 12)

**Commissioner (Me. and R. I.)**

Harlow Thomas S., 31 Milk, Boston (see p. 5)

**Commission Merchants.**

Ballou I. H. & Co., 73 and 75 So. Market, Boston (see p. 14)

Rockwell George C. & Son, 60 Commercial wharf, Boston (see page 14)

**Contractor.**

Potter J. E., 31½ Faneuil Hall square, Boston (see p. 8)

**Corsets and Hoop Skirts.**

NORCROSS J. Henry, 17 and 18 Tremont row, and 660 and 662 Washington, Boston (see front cover)

**Dentists.**

Sargent R. C., 11 Tremont Temple, Boston (see p. 13)

Saville N. E., 169 Tremont, Boston (see page 13)

**Diamonds and Precious Stones.**

Thompson Wm. A., 383 Washington, Boston (see p. 16)

**Dimension Timber.**

Gale George W. Lumber Co., 336 Main, Cambridgeport (see back cover)

**Dress Shirts.**

Barnes S. M., 22 Tremont, Boston (see page 56)

**Engravers (Wood.)**

Brown N., 22 School, Boston (see page 315)

Taylor J. L., 157 Washington, Boston (see p. 315)

**Expresses.**

Chase's Medford and Boston Express, 25 Merchantsrow, 91 Kilby, 77 Kingston and 32 Court square, Boston (see page 75)

McClellan John (Medford, Glenwood, Wellington and Boston), 34 Court sq., Boston (see p. 75)

Nestor Brothers (Medford and Boston), office 30 Broad, Boston (see p. 301)

Parker's Medford and Boston Express, 76 Kingston, order box 60 No. Market, Boston (see p. 76)

Robinson A. W. (Medford and Boston), 27 No. Market and 111 Kingston, Boston (see page 75)

Welch's Boston, Medford, and W. M. 59 Franklin, 48 Chatham, 33 Court sq. and Harrison ave. extension, Boston (see p. 75)

**Fancy Goods.**

NORCROSS J. Henry, 17 and 18 Tremont row and 660 and 662 Washington, B. (see front cover)

***Fence Posts.***

Gale George W. Lumber Co., 336  
Main, Cambridgeport (see back  
cover)

***Fertilizers.***

Daw John C. & Co., 13 and 14 Chat-  
ham, Boston (see page 13)

***Fire Escapes.***

Whyte Oliver & Co., 17 and 19  
Cornhill, Boston (see p. 12)

***Flour.***

Balou I. H. & Co., 73 and 75 So.  
Market, Boston (see p. 14)

***Fur Dealers and  
Manufacturers.***

Kakas Edward & Sons, 401 Wash-  
ington, Boston (see p. 11)

***Furniture Dealers.***

Leavens G. M. & Son, 35 Canal,  
Boston (see p. 16)

***Gent's Furnishing  
Goods.***

Barnea S. M., 22 Tremont, Boston  
(see page 56)

Norcross J. Henry, 17 and 18 Tre-  
mont row and 660 and 662 Wash-  
ington, Boston (see front cover)

***Gutters Conductors  
and Mouldings.***

Buck T. H. & Co., Pearl, cor. Mar-  
ginal, Chelsea (see back cover)  
Gale George W. Lumber Co., 336  
Main, Cambridgeport (see back  
cover)

***Hardware.***

Vinal J. W. & Co., 6, 7 and 8 Dock  
square, Boston (see p. 12)

***Hat Mfrs. (Fur.)***

Kakas Edward & Sons, 401 Wash-  
ington, Boston (see p. 11)

***Horse and Cattle Food.***

Daw John C. & Co., 13 and 14 Chat-  
ham, Boston (see p. 13)

***Hosiery and Gloves.***

Norcross J. Henry, 17 and 18 Tre-  
mont row and 660 and 662 Wash-  
ington, Boston (see front cover)

***Insurance Agents.***

Jewett A. G., 194 Washington, Bos-  
ton (see p. 6)

Rolfe J. A., 70 Water, Boston (see  
page 7)

***Insurance Companies.***

Berk-hire Life Ins. Co., 40 Water-  
Boston (see front cover)

Mutual Protection Fire Ins. Co.,  
Thompson sq., Charlestown (see  
page 16)

***Jewelry Mfrs.***

Thompson Wm. A., 338 Washing-  
ton, Boston (see page 16)

***Justices of the Peace.***

Craig Wm. C., 12 School, Boston  
(see page 4)

Hayes Benj. F., 31 Milk, Boston  
(see page 5)

Jewett A. G., 194 Washington, Bos-  
ton (see page 6)

Kidder Fred H., 82 Devonshire,  
Boston (see p. 5)

Lawrence R. B., 53 State, Boston  
(see page 5)

Martin Wm. P., 31 Milk, Boston  
(see page 5)

Perry B. E., 1 Beacon, Boston (see  
page 5)

Perry G. H., 1 Beacon, Boston (see  
page 5)

Plunkett C. G., 28 School, Boston  
(see page 4)

Remele George H., 28 Music Hall  
bldg. (see page 15)

Rolfe John A., 70 Water, Boston  
(see page 7)

Titus Wm. N., 246 Washington,  
Boston (see page 4)

Wait Wm. C., 23 Court, Boston  
(see page 5)

**Kindling Wood.**

Wellington & Buck, 211 Bridge, E. Camb. (see back cover)

**Lawyers.**

Elder & Wait, 23 Court, rm. 603, Boston (see p. 5)  
 Harlow Thomas S., 31 Milk, rm. 10, Boston (see p. 5)  
 Hayes B. F., 31 Milk, rm. 13, Boston (see page 5)  
 Kidder Fred H., 82 Devonshire, Boston (see page 5)  
 Lawrence Rosewell B., 53 State, rm. 518, Boston (see p. 5)  
 Martin William P., 31 Milk, Boston (see p. 5)  
 Perry & Perry, 1 Beacon, Boston (see page 5)  
 Plunkett C. G., 23 School, room 7, Boston (see p. 4)

**Lead Pipe and Sheet Lead.**

Boston Lead Mfg Co., 162 Congress, Boston (see p. 318)

**Lead Wire and Lead Window Weights.**

Boston Lead Mfg. Co., 162 Congress, Boston (see p. 318)

**Lumber.**

Buck T. H. & Co., Pearl, cor. Marginal, Chelsea (see back cover)  
 Gale George W. Lumber Co., 336 Main, Cambridgeport (see back cover)

**Merchant Tailors.**

Dorr Fred W. & Co., 9 State Boston (see page 2)  
 Lewis B. P., 4 Cambridge, Charlestown (see p. 55)

**Metal Dealers.**

Sweatt & Chase, 110 to 114 West Fourth, So. Boston (see p. 12)

**Music Teacher (Vocal.)**

Remele George H., 28 Music Hall Bldg., Boston (see p. 15)

**Notaries Public.**

Harlow T. S., 31 Milk, Boston (see p. 5)  
 Hayes Benj. F., 31 Milk, Boston (see p. 5)  
 Kent Fred A., Custom House, Boston (see p. 4)  
 Kidder Fred H., 82 Devonshire, Boston (see p. 5)  
 Titus Wm. N., 246 Washington, Boston (see p. 4)  
 Wait Wm. C., 23 Court, Boston (see p. 5)

**Note Mfrs. (Bank.)**

American Bank Note Co., Milk, cor. Congress, Boston (see p. 10)

**Nurserymen.**

Leavitt & Woodworth, 14 State, Boston (see back cover)

**Ornamental Shrubbery.**

Leavitt & Woodworth, 14 State, Boston (see back cover)

**Painters.**

Blackmer J. L. & Co., 34 Oliver, Boston (see front cover)

**Paste Mfrs.**

Boston Paste Co., 46 Beverly, Boston (see p. 11)

**Pork, Lard and Hams.**

Ballou I. H. & Co., 73 and 75 So. Market, Boston (see p. 14)

**Poultry Supplies.**

Daw John C. & Co., 13 and 14 Chatham, Boston (see p. 13)

**Printers.**

Crosby G. E. & Co., 383 Washington, Boston (see p. 3)  
 Peck Bros., 31 Fulton, Boston (see p. 10)

**Produce (Whol.)**

Rockwell George C. & Son, 60 Commercial wharf, Boston (see p. 14)

**Provisions.**

Baldwin, Lyon & Holt, 85 Fulton, Boston (see p. 11)

**Publishers.**

Thompson, Brown & Co., 23 Hawley, Boston (see p. 15)

**Pumps (Copper and Iron.)**

Boston Lead Mfg. Co., 162 Congress, Boston (see p. 318)

**Real Estate and Mortgages.**

Craig William C., 12 School, Boston (see p. 4)  
 Jewett A. G., 194 Washington, Boston (see p. 6)  
 Leavitt & Woodworth, 14 State, Boston (see back cover)

**Red Lead and Litharge.**

Boston Lead Mfg. Co., 162 Congress, Boston (see p. 318)

**Refrigerator Hinges and Fastenings.**

Vinal J. W. & Co., 6, 7 and 8 Dock sq., Boston (see p. 12)

**School Furniture.**

Perry George S. & Co., 73 Fulton, Boston (see p. 319)

**School Supplies.**

Perry Geo. S. & Co., 73 Fulton, Boston (see p. 319)

**School Text Books.**

Thompson, Brown & Co., 23 Hawley, Boston (see p. 15)

**Settees.**

Perry Geo. S. & Co., 73 Fulton, Boston (see p. 319)

**Sheathing and Roofing Paper.**

Vinal J. W. & Co., 6, 7 and 8 Dock sq., Boston (see page 12)

**Shingles, Laths and Pickets.**

Gale George W. Lumber Co., 336 Main, Cambridgeport (see back cover)

**Signs.**

Blackmer J. L. & Co., 34 Oliver Boston (see front cover)

**Small Wares.**

Norcross J. Henry, 17 and 18 Tremont row and 660 and 672 Washington, Boston (see front cover)

**Solder.**

Boston Lead Mfg. Co., 162 Congress, Boston (see page 318)

**Soap (Hard and Soft.)**

Dow John C. & Co., 13 and 14 Chatham, Boston (see page 13)

**Stationers.**

Winkley, Dresser & Co., 12 Milk, Boston (see page 10)

**Surveyor.**

Hedges Gilbert, 19 Exchange pl., Boston (see page 3)

**Tailors (Merchant.)**

Dorr Fred W. & Co., 9 State, Boston  
(see page 2)  
Lewis B. P., 4 Cambridge, Charlestown  
(see page 55)

**Tallow, Grease and Bones.**

Dow John C. & Co., 18 and 14  
Chatham, Boston (see page 13)

**Teacher (Vocal.)**

Remele George H., 28 Music Hall  
bldg., Boston (see page 15)

**Undertaker.**

Bryant John, 15 Austin, Charlestown  
(see page 16)

**Underwear, Laces, Etc.**

Norcross J. Henry, 17 and 18 Tremont  
row and 660 and 662 Washington,  
Boston (see front cover)

**White Lead and Zinc.**

Boston Lead Mfg. Co., 162 Congress,  
Boston (see page 318)

**Wire Cloth Netting.**

Whyte Oliver & Co., 17 and 19 Cornhill,  
Boston (see page 12)

**Wood Dealers.**

Wellington & Buck, 211 Bridge, E.  
Cambridge (see back cover)

**Wood Engravers.**

Brown N., 22 School, Boston (see  
page 315)  
Taylor J. L., 157 Washington, Boston  
(see page 315)



CALENDAR, 1893				1894			
JANUARY		MAY		SEPTEMBER		JANUARY	
S	1 8 15 22 29	S	- 7 14 21 28	S	- 3 10 17 24	S	- 7 14 21 28
M	2 9 16 23 30	M	1 8 15 22 29	M	- 4 11 18 25	M	1 8 15 22 29
T	3 10 17 24 31	T	2 9 16 23 30	T	- 5 12 19 26	T	2 9 16 23 30
W	4 11 18 25 X	W	3 10 17 24 31	W	- 6 13 20 27	W	3 10 17 24 31
T	5 12 19 26 X	T	4 11 18 25 X	T	- 7 14 21 28	T	4 11 18 25 X
F	6 13 20 27 X	F	5 12 19 26 X	F	1 8 15 22 29	F	5 12 19 26 X
S	7 14 21 28 X	S	6 13 20 27 X	S	2 9 16 23 30	S	6 13 20 27 X
FEBRUARY		JUNE		OCTOBER		FEBRUARY	
S	- 5 12 19 26	S	- 4 11 18 25	S	1 8 15 22 29	S	- 4 11 18 25
M	- 6 13 20 27	M	- 5 12 19 26	M	2 9 16 23 30	M	- 5 12 19 26
T	- 7 14 21 28	T	- 6 13 20 27	T	3 10 17 24 31	T	- 6 13 20 27
W	1 8 15 22 X	W	- 7 14 21 28	W	4 11 18 25 X	W	- 7 14 21 28
T	2 9 16 23 X	T	1 8 15 22 29	T	5 12 19 26 X	T	1 8 15 22 29
F	3 10 17 24 X	F	2 9 16 23 30	F	6 13 20 27 X	F	2 9 16 23 30
S	4 11 18 25 X	S	3 10 17 24 X	S	7 14 21 28 X	S	3 10 17 24 X
MARCH		JULY		NOVEMBER		MARCH	
S	- 5 12 19 26	S	- 2 9 16 23 30	S	- 5 12 19 26	S	- 4 11 18 25
M	- 6 13 20 27	M	- 3 10 17 24 31	M	- 6 13 20 27	M	- 5 12 19 26
T	- 7 14 21 28	T	- 4 11 18 25 X	T	- 7 14 21 28	T	- 6 13 20 27
W	1 8 15 22 29	W	- 5 12 19 26 X	W	1 8 15 22 29	W	- 7 14 21 28
T	2 9 16 23 30	T	- 6 13 20 27 X	T	2 9 16 23 30	T	1 8 15 22 29
F	3 10 17 24 31	F	- 7 14 21 28 X	F	3 10 17 24 X	F	2 9 16 23 30
S	4 11 18 25 X	S	1 8 15 22 29 X	S	4 11 18 25 X	S	3 10 17 24 31
APRIL		AUGUST		DECEMBER		APRIL	
S	- 2 9 16 23 30	S	- 6 13 20 27	S	- 3 10 17 24 31	S	1 8 15 22 29
M	- 3 10 17 24 X	M	- 7 14 21 28	M	- 4 11 18 25 X	M	2 9 16 23 30
T	- 4 11 18 25 X	T	1 8 15 22 29	T	- 5 12 19 26 X	T	3 10 17 24 X
W	- 5 12 19 26 X	W	2 9 16 23 30	W	- 6 13 20 27 X	W	4 11 18 25 X
T	- 6 13 20 27 X	T	3 10 17 24 31	T	- 7 14 21 28 X	T	5 12 19 26 X
F	- 7 14 21 28 X	F	4 11 18 25 X	F	1 8 15 22 29 X	F	6 13 20 27 X
S	1 8 15 22 29 X	S	5 12 19 26 X	S	2 9 16 23 30 X	S	7 14 21 28 X



**ELMER LITTLEFIELD.**

**Littlefield Directory Publishing Co.,**

COMPILERS AND PUBLISHERS OF

**DIRECTORIES**

AND

**MAPS**

DIRECTORIES OF ALL THE PRINCIPAL CITIES OF THE  
UNITED STATES KEPT ON HAND FOR REFERENCE.

Maps of the following places for sale at 25 cents each.

BOSTON, MASS.	MALDEN, MASS.	BANGOR, ME.
BROCKTON, "	WALTHAM, "	CONCORD, N. H.
CHELSEA, "	MASS. STATE.	DOVER, "

**No. 12 Post Office Square,  
BOSTON. MASS.**

## STREETS, COURTS, AVENUES, ETC.

- Abbott, from 108 Riverside ave., to Cushing  
 Adams, from 2 Albion, to Main, at Somerville line  
 Adams, from West, across Boston ave., to Somerville  
 line, Medford Hillside  
 Albion, from Somerville line across Medford, to Joseph  
 Alfred, from Somerville line across Albion  
 Allen court, from 88 Salem  
 Allston (W.M.), from nearly opp.13 Prescott, to Woburn  
 Alistou Terrace (W. M.), from 17 Allston  
 Almont, from 150 Salem, to Valley  
 Amaranth avenue (Glenwood), from Myrtle, opp. Law-  
 rence, to the Railroad  
 Anderson avenue (Glenwood), from Myrtle, next beyond  
 Lawrence  
 Arlington (W. M.), from 264 High, across Harvard ave.,  
 to Canal  
 Ash, from opp. 8 Webster to 6 Water  
 Ashland, from 22 Salem, to 7 Water  
 Ashland place, from 23 Ashland  
 Auburn, from 150 High, to West  
 Avon, from West. near the R. R., to Mystic River  
 Baldwin (Wellington), projected from 224 Riverside ave.  
 Beach (W. M.), from Harvard avenue, n. Mystic River to  
 Linden  
 Benham, from Chester ave., to Greenleaf ave.  
 Boston avenue (W. M.), from 228 High, to College ave.,  
 near Somerville line  
 Bowers, (W. M.) from Harvard ave., to junc. Arlington and  
 Canal  
 Bradbury avenue (Wellington), from next 232 Riverside.  
 ave., to the R. R.  
 Bradshaw, from Pembroke, to Spring, G.  
 Broadway, from Dexter to the R. R. bridge  
 Brookings, from George, to Greenleaf ave.  
 Brooks (W. M.), from 141 High, across Woburn, to  
 Winthrop beyond Brooks  
 Brooks' lane, from 15 High, to Governor avenue  
 Brooks park, from 134 Main  
 Brooks place, changed to Brooks park  
 Burget ave., from George, to the Stearns estate  
 Buzzell lane, from Main, to John Thrasher's brick yard

- Canal (W. M.), from 174 High, across the R. R., to the old canal
- Capen, from beyond 117 Winthrop, to Somerville line
- Central avenue, from 14 Park, to 76 Spring, G.
- Champney place, from 13 Washington
- Charles, from Somerville line, near Willow Bridge House northerly to opp. Winchester
- Cherry, from 164 Salem to 40 Valley
- Chester ave., from 82 Winthrop
- Chestnut, from 15 Ashland, to 10 Oakland
- Chestnut avenue (Glenwood), from Lawrence, next below Pinkert
- College ave., from opp. 23 Summer, to Somerville line
- Cottage (W. M.), from 158 High, to 4 Prospect
- Cotting, from 63 Winthrop, to West, opp. Auburn
- Court, from 104 Salem, across Tainter, to Valley
- Cradock avenue (Wellington), from Second to Sixth, proposed to Eighth, parallel with B. & M. R. R.
- Cross, from 55 Salem, junction of Washington, to next 50 Riverside avenue
- Cudworth, from beyond 78 Riverside avenue
- Curtis, from 56 South, to 53 Summer
- Curtis place, from Harvard, near Main
- Cushing, from 8 Thatcher, to beyond Lapham
- Daisy (Glenwood), from 91 Washington, to Central ave.
- Depot square, High, W. M.
- Dexter, from Broadway, junc. of Medford, across Main, to Joseph, near Somerville line
- Dudley, from opp. 140 Salem, to 74 Washington
- Earl avenue, from beyond 103 Fulton
- East Albion, from Main, near junc. of Medford, northeasterly, to Mystic avenue, at Somerville line
- Eastern avenue, from 17 Mystic avenue
- Edward, from opposite 9 Henry, across Dexter, running parallel with Main
- Edward place, from Edward, near Dexter
- Eighth (Wellington), from 9 Middlesex ave., to B. & M. R. R.
- Elm, from Forest, near Stoneham line, to Fulton
- Emerson, from 55 Main, to opp. 9 Walnut
- Emery, (W. M.) from Winthrop, to 60 Adams,
- Everett, from 100 Salem, to opp. 8 Tainter
- Farragut ave., from opp. 168 Salem, to opp. 25 Central av.
- Fells avenue, from beyond 7 Valley
- Fifield court, from 39 Salem
- Fifth (Wellington), from 27 Middlesex ave., to Cradock avenue
- Florence, from 9 Royal, to College avenue
- Forest, from 1 High and 2 Salem, Medford square, to Stoneham line
- Foster court (Glenwood), from 141 Riverside ave.
- Fountain, from 82 Salem, to next 31 Webster

- Fountain st. court, opp. 9 Fountain  
 Fourth (Wellington), from Cradock ave., to Riverside  
 avenue, G.  
 Franklin, from 14 Washington, to 29 Park  
 Franklin avenue (W. M.), from Winthrop, near Woburn  
 Fultou, from 92 Salem, to Stoneham line  
 Garden, from 7 Ashland, to 4 Oakland  
 Garfield avenue, from opposite 162 Salem; to opposite 19  
 Central avenue  
 George, from 101 Main, to 76 Winthrop  
 Gibson (Glenwood), from 41 Spring, to beyond Glenwood  
 station  
 Gleason (W. M.), from opposite 10 Madison  
 Glenwood avenue (Glenwood), from 39 Spring  
 Glidden (Glenwood), from 77 Washington, to 21 Cen-  
 tral avenue  
 Goodwin court, from 38 Riverside avenue  
 Gove (W. M.), from Boston ave., to Capen  
 Governor avenue, from 25 High  
 Grand View avenue, from 1 Hillside avenue, to 5 do.  
 Grant avenue, from Salem next Spring, to Central ave.  
 Greenleaf avenue, from 90 Winthrop, to the Stearns estate  
 Grove (W. M.), from opposite 226 High, to Winchester  
 line  
 Hadley, from 18 Almont, to 17 Paris  
 Hadley court, from 69 Salem  
 Hall (Glenwood), from 203 Riverside ave.  
 Hall avenue, from Woodlawn avenue near Governor ave.,  
 to beyond King ave.  
 Hall Park, Forest near Water  
 Hamlin avenue, (Glenwood), from 13 Spring projected to  
 Riverside ave.  
 Hamlin court, changed to Hamlin ave.  
 Hammond place (W. M.), from 145 High  
 Hancock, from 148 Main to Mystic avenue  
 Hancock avenue, from 118 Main to Hancock  
 Harding court, from Swan opposite Union  
 Harvard, from 173 Main, to Elm, Somerville line  
 Harvard avenue (W. M.), from 206 High, to Mystic River  
 Hastings lane, from 128 High  
 Henry, from 310 Main, to Joseph  
 Higgins ave. from Medford to Adams  
 High, from Medford square to Arlington line  
 High street place (W. M.), from 103 High  
 Highland avenue, from 47 High  
 Highland avenue, from Fultou, nearly opp. Elm, to Mal-  
 den line  
 Hillside avenue, from 33 High to beyond Grand View ave.  
 Hillside road, from Boston ave. to Somerville line  
 Holton (W. M.), from 40 Boston ave., to opp. 73 Sharon  
 Hooker, from Spring, next Salem, to Grant ave.  
 Hume ave., from George to the Stearns estate

- Irving (W. M.), from 28 Allston to the depot  
 Jackson (Wellington), projected from Riverside avenue,  
 opposite Baldwin  
 Jerome (West Medford), from 254 High, across Harvard  
 ave. to Mystic river  
 Joseph, from Albion to Somerville line  
 King avenue, from Forest, opposite Water to Hall ave.  
 Lapham, from 126 Riverside avenue to end Cushing  
 Laurel (W. M.), from opposite 42 Allston, to Mystic  
 Lauriat court, from Cross, next R. R. bridge  
 Lawn Park, from Winchester to Alfred  
 Lawrence (Glenwood), from Newton, across Spring to  
 Myrtle  
 Leyden, from 11 Edward, easterly  
 Lincoln (W. M.), from Linden to 47 Harvard ave.  
 Linden (W. M.), from Monument to Mystic river  
 Linden (Glenwood), from 193 Riverside ave.  
 Locust (Glenwood), from next 183 Riverside avenue, to  
 J. C. Dow & Co's factory  
 Logan avenue (Glenwood), from 77 Washington to 21  
 Central avenue  
 Love lane, from Fulton to Forest, beyond 87  
 Madison (W. M.), from Brooks to Warren  
 Magoun ave., from 42 Park, to opp. 41 Spring, G.  
 Main, from Medford square to Somerville line  
 Main street court, from 118 Main  
 Manning, from 34 South, to 35 Summer  
 Maple, from 13 Cherry to Salem  
 Maple avenue, from 50 South to 45 Summer  
 Marion, from 193 Main, near Mystic Park, to Winchester  
 Marshall, from 83 Winthrop to North  
 Maverick, from nearly opposite 112 Riverside avenue  
 Medford, from Main, at Tufts square, to Broadway, Som-  
 erville line  
 Medford square, junction of Main, High, Forest, Salem,  
 and Riverside avenue  
 Middlesex avenue, from Mystic avenue, near Somerville  
 line to Pearl, Malden  
 Monument (West Medford), from High, across Harvard  
 avenue, to Arlington  
 Morton avenue, from Winchester, easterly  
 Myrtle (Glenwood), from 55 Spring, to Malden line  
 Mystic (W. M.), from 33 Prescott to Woburn  
 Mystic avenue, from 98 Main to Somerville line, junc-  
 tion of East Albion  
 Mystic Park place, from Main, opposite Harvard, to Mys-  
 tic Park gate  
 Newburn, from Medford to No. Somerville depot  
 Newcomb, from 34 Washington to 15 Franklin  
 Newton (Glenwood), from 85 Washington, to Central av.  
 North, from junction Cotting, West and Auburn to Som-  
 erville line

- North Park, from 112 Salem to opposite 69 Valley  
Oak, from 40 Summer  
Oak Bluff, from 21 Oakland  
Oakland, from 34 Salem to 13 Water  
Osgood (W. M.), from Winthrop to North, on Somerville line  
Otis, from opposite 150 Salem to 71 Washington, G.  
Paris, from 140 Salem to opp. 50 Valley  
Park, from 105 Salem, across Riverside ave. to the factory  
Park street court, from 21 Park  
Pearl, from 107 Main to opposite 31 College avenue  
Pembroke, from 15 Magoun ave., to beyond 112 River-  
side avenue  
Pinkert (Glenwood), from 42 Myrtle, to beyond Lawrence  
Pleasant, from 47 Park to 74 Riverside ave.  
Porter court, changed to Chester ave.  
Posey (Glenwood), from opp. 5 Lawrence  
Post Office avenue, from 9 Riverside avenue to Medford  
station  
Prescott (W. M.), from 20 Canal to 1 Mystic  
Prospect (W. M.), from Boston avenue to Osgood, at  
Somerville line  
Prospect Park, from Governor avenue  
Purchase, changed to Winthrop  
Quincy (W. M.), from Capen to North, projected to Bos-  
ton avenue  
Revere place, from 81 Salem  
River, from beyond 15 Salem to Riverside ave.  
Riverside avenue, from 2 Main and 1 Salem, Medford sq.,  
to 24 Middlesex avenue, Wellington  
Rockwell avenue (Glenwood), from 171 Riverside avenue  
Royal, from 91 Main to College avenue  
Rural avenue, from beyond 71 High  
Sables court, from 48 Riverside avenue  
Salem, from Medford square to Malden line  
Sanger, from Edward to Joseph  
Second (Wellington), from Cradock avenue to Middlesex  
avenue  
Seventh (Wellington), from 13 Middlesex avenue to B. &  
M. R. R.  
Sharon (W. M.), from 248 High, across Arlington, to  
Mystic river  
Sheridan avenue, from opp. 176 Salem to Central ave.  
Sherman (W. M.), from 250 High to Jerome, junct. Linden  
Ship avenue, from 81 Riverside avenue, to 7 Maverick  
Simonds court, from 10 South  
Sixth (Wellington), from opp. 20 Middlesex ave., to  
Cradock avenue  
South, from 41 Main to Winthrop Street bridge  
South Street court, from 11 South  
Sprague court (Glenwood), from 132 Riverside ave.  
Spring (Glenwood), from next 144 Riverside avenue,  
to next 173 Salem

- Stearns avenue, from 113 Main, across College avenue,  
 to residence of Mrs. Mary E. Stearns  
 Stoughton (W. M.), from 3 Gove to Somerville line  
 Summer, from 85 Main, to 58 Winthrop  
 Sunnyside Terrace, from 49 Medford, near Somerville  
 line  
 Swan, from 66 Main. to opp. 13 Mystic ave.  
 Tainter, from 39 Fulton, to 10 Paris  
 Temple (W. M.), from 46 Boston avenue, to Bowers  
 Thatcher, from 3 Magoun avenue, to opp. 63 Park  
 Third (Wellington), from Cradock avenue, to 198 River-  
 side avenue. G.  
 Thomas court, from 77 Main  
 Tontine (W. M.), from 50 Boston avenue, to 21 Bowers  
 Touro avenue, from 38 South to 39 Summer  
 Tuckers court, from 2 Pleasant  
 Tufts, from 64 Salem, to opp. 30 Water  
 Tufts place, from rear 40 Main  
 Tufts lane, from South, nearly opp. Cotting, to the  
 tannery  
 Union, from 7 Swan, to opp. 5 Mystic ave.  
 Union court, from 20 Union  
 Valley, from 216 Salem, to nearly opp. 58 Forest  
 Vernon (W. M.), from Mystic, to Brooks.  
 Vine, from 73 Salem, to 14 Franklin  
 Walnut, from 20 South, to 25 Summer  
 Wareham, from 185 Main, to Winchester  
 Warren (W. M.), from 159 High, to beyond Madison  
 Washington, from 55 Salem, junction of Cross, to 42  
 Spring, Glenwood  
 Washington avenue, from Main, opp. Mystic Park to  
 Charles  
 Water, from 41 Forest, to opp. 21 Fulton  
 Water street court, from 17 Water  
 Webster, from 45 Forest, to 42 Fulton  
 West, from 49 Winthrop, to junc. Cotting and Auburn  
 Western avenue, from 11 Mystic ave.  
 William, from Somerville line, northerly to Albion  
 Winchester, from Harvard, to Somerville line  
 Winthrop, from Winchester line across High and Mystic  
 River, to Somerville line  
 Winthrop court, from opp. 63 Winthrop  
 Winthrop square, junction High and Rural ave.  
 Woburn (W. M.), from opp. 128 High, to Winthrop  
 beyond Brooks  
 Woodlawn avenue, from Forest, to Governor ave.  
 Wyman (W. M.), from 23 Allston, to Winthrop north of  
 High

## BLOCKS, BUILDINGS, ETC.

- Bigelow Building, 1 to 9 Forest, and 2 to 6 Salem  
 City Building, 1 to 7 Main, Medford square  
 Coburn Building, 4 to 8 High  
 Cotting Block, 1 to 9 Salem, and 2 Riverside ave., Medford square  
 Holton Block, 204 to 206 High, and 2 to 14 Harvard ave., West Medford  
 Lawrence Building, 1 to 5 High, and 2 to 4 Forest  
 Medford Savings Bank Building, 19 High  
 Odd Fellows' Building, 10 to 16 High  
 Opera House, Odd Fellows Building, 12 High  
 Potter Building, 107 to 115 Salem  
 Public Library, 37 High  
 Railroad Building, 18 and 20 Main  
 Riverside Block, 28 to 32 Main  
 Seaver Block, Lawn Park, off Broadway, near Somerville line  
 Small's Block's, 18 to 30 High  
 Ushers Block, 186 to 198 High, W. M.

## HALLS.

- Amaranth Hall, opp. 238 Riverside ave., W.  
 Brooks Hall, High, cor. Allston, W. M.  
 City Hall, City Building, Medford sq.  
 Colledge Hall, Tufts' College grounds  
 Dean Hall, Tufts' College grounds  
 East Hall, Tufts' College grounds  
 Grand Army Hall, 48 High  
 Legion of Honor Hall, 20 High  
 Masonic Hall, B. & M. R. R. Building, 18 Main  
 Middle Hall, Tufts' College grounds  
 Miner Hall, Tufts' College grounds  
 Mystic Hall, 1 Harvard avenue, W. M.  
 Odd Fellows' Hall's, 12 High, and 194 do. W. M.  
 Paige Hall, Tufts' College grounds  
 Small's Hall, 20 High  
 Temperance Hall, 28 High  
 Tufts' Hall, 3 High, Medford square  
 West Hall, Tufts' College grounds



## CITY OFFICES.

Assessors' Office, City Building, 1 Main  
 Chief of Police Office, City Building, 7 Main  
 City Clerk's Office, City Building, 3 Main  
 City Collector's Office, City Building, 5 Main  
 City Treasurer's Office, City Building, 3 Main  
 Mayor's Office, City Building, 1 Main  
 Water Commissioners' Office, City Building, 5 Main

## WHARVES.

Bean's wharf, off 42 Main  
 Cowin's wharf, 27 Riverside avenue  
 Curtis wharf, off Mystic ave., near Swan  
 Foster's wharf, from 45 Riverside avenue  
 Hellen's wharf, 65 Riverside avenue  
 Lawrence's wharf, rear 13 Riverside avenue

## RAILROAD STATIONS.

College Hill (South Div. B. & M. R. R.), Charles A. Foster, station agent  
 Glenwood (West Div. B. & M. R. R.), Gibson street. Eleazer Clark, station agent  
 Medford (West Div. B. & M. R. R.), 20 Main, Wm. B. Hellen, station agent  
 Medford Hillside (South Div. B. & M. R. R.), Winthrop street, George E. Dolliver, station agent  
 North Somerville (South Div. B. & M. R. R.), at Somerville line, near Alfred. T. E. Littlefield, station agent.  
 Park street (West Div. B. & M. R. R.), opp. 60 Washington street, J. C. Clark, station agent  
 Wellington (West Div. B. & M. R. R.), Cradock avenue, Charles A. Ellsworth, station agent  
 West Medford (South Div. B. & M. R. R.), High, opp. Harvard ave., Samuel H. Hellen, station agent

## CEMETERIES.

Cross Street. Cross, next R. R. bridge, Martin Coppenger, supt.  
 Oak Grove, Winthrop, beyond Woburn, W. M., Martin Coppenger, supt.  
 Salem Street, Salem, corner River, Martin Coppenger, supt.

# MEDFORD

## DIRECTORY,

### 1893.

---

#### ABBREVIATIONS USED IN THIS DIRECTORY.

Ab., above; agt., agent; A. R. Wks., Arlington Rubber Works; asst., assist.  
ant; ave, avenue; b. or bds., boards; bet., between; bey., beyond; (B.),  
Boston; B. S. B. Co., Bay State Block Co.; B. H., Boston Harbor; B. & M. R.  
R., Boston & Maine Railroad; G. W., Glenwood Works; bldg., building; blk.,  
block; com. mer., commission merchant; c. or cor., corner; ct., court;  
G., Glenwood; h. house; lab., laborer; mkr., maker; manf., manufacturer.  
M. H., Medford Hillside; M. P. & D. W., Mystic Print & Dye Works; M. Wt  
W., Mystic Water Works; n., near; opp., opposite; pl., place; P. O., Post  
Office; pres., president; r., rear; rd., road; Rev. Reverend; sec., secretary,  
st., street; sq., square; supt., superintendent; treas., treasurer; (U. S. A.),  
United States Army; (U. S. N.), United States Navy; whf., wharf; whol.  
wholesale; wid., widow; W., Wellington; W. M., West Medford.

Where the name of a firm, corporation or factory appears immediately after  
the name, it indicates the place of business.

After the name of the street, the word street is omitted

---

ABBOTT CHARLES A., moved to Boston

Abbott Greendale, moved to Boston

Abbott Henry J., mechanic (B.), h. 12 Chestnut ave.

Abbott James P. Rev., pastor, First Baptist Church, h.  
8 Dudley

Abbott John F., clerk (B.), h. 102 Salem

Abbott Jonathan E., foreman, John Coulson, h. 8 Vine

Abbott Owen W., house 136 Main

Abbott Thomas A. (T. A. Abbott & Co.), apothecary, 2  
Main and manager National Plaster Co. (387 East  
Eighth, So. Boston)

**A**BBOTT T. A. & CO. (Thomas A. Abbott and  
Engene W. Landon), apothecaries, 2 Main (see  
back cover)

**A BINGTON MUTUAL FIRE INS. CO.**, of Abington, J. E. Ober, agent, 208 High, c. Harvard avenue, W. M. (see page 6)

Aborn Caroline D. Miss, teacher (B.), b. 19 Ashland  
 Aborn Mary L., widow of George, h. 19 Ashland  
 Aborn Samuel, bds. City Almshouse, Winthrop  
 Ackerman Herbert N., clerk (B.), h. 54 Adams, W. M.  
 Adams Agnes H., widow of Joseph, h. 255 Main  
 Adams Benjamin N., died March 27, 1892  
 Adams Charles E., moved to Lynn  
 Adams Charles E., piano key finisher, h. 37 Marshall  
 Adams Edwin D. W., moved to Malden  
 Adams Ephraim, moved to Arlington  
 Adams Frances G., widow of Benjamin N., h. 47 Park  
 Adams Frank C., moved to Arlington  
 Adams Frederick C., clerk (B.), b. 47 Park [rence. do.  
 Adams George A., clerk, 53 A Spring, G., house 3 Law-  
 Adams Herbert H., bds. 8 Brooks Park  
 Adams John Q., currier (Malden), h. 55 George  
 Adams Levi W., carpenter, h. 193 Main  
 Adams Levi W., Jr., jeweler (383 Washington, room 18, B.), house 195 Main  
 Adams Percy M., clerk (B.), bds. 47 Park [Main  
 Adams Susie E., widow of Frank R., boarding house, 49  
 Adams Thurber C., moved to Arlington  
 Adams Warren, carpenter, h. 1 Edward place  
 Erns Otto H., wood moulder (Cambpt.), h. 20 Spring, G.

**ATNA FIRE INS. CO.**, of Hartford, Conn., J. O. Goodwin, agent, 28 Main (see p. 7)

**AGRICULTURAL INS. CO.**, of Watertown, N. Y., J. O. Goodwin, agent, 28 Main (see p. 7)

Ahearn Thomas, teamster, 208 High, W. M., house at Arlington

Ahearn see Hearn

Aiel Mitchell, teamster (B.), h. 8 Emerson  
 Albee Harry L., house 19 Bowers, W. M.  
 Alden Ann B., widow of Josiah, h. 142 Salem  
 Alden Ann M. Miss, dressmaker, 142 Salem, h. do.  
 Alden Ella L. Miss, teacher, Hall school, W. M., boards 73 Washington, G.  
 Alden Grace E., teacher, b. 73 Washington, G.  
 Alden William F., engraver (B.), h. 73 Washington, G.  
 Aldrich Frank L., student, Tufts College, rooms 10 Dean Hall  
 Allcock Alfred, carpenter, bds. 23 Marion  
 Allen Alfred M., clerk (125 Milk, B.), and physician, 17 Central ave., house do.  
 Allen Clarence G., salesman (B.), h. 18 Lawrence, G.  
 Allen Edward F., clerk (B.), h. 88 Salem  
 Allen Ella L. Miss, bookkeeper, 44 Washington, boards 29 Otis

- Allen George W., porter (B.), h. 46 Arlington, W. M.  
Allen Ellie L. Miss, bookkeeper, 44 Washington, boards  
29 Otis  
Allen Helen L., widow of Ezra, bds. 69 Salem  
Allen James M., shoemaker, h. 56 Adams  
Allen Olive J., widow of Pliney, h. 56 Adams  
Allen Oscar H., trav. salesman (B.), h. 29 Otis  
Allen Philip, laborer, h. 18 North Park  
Allen William M., paper ruler (B.), h. 13 Edward  
Allen Willis E., wood worker, E. Teel & Co., boards  
41 Swan  
Alley Harriet E., widow of Richard J., house Emery, cor.  
Hillside road  
Almy John E., moved to Boston  
Altrieth Leonard, jeweler (7 Green, B.), h. 245 Main  
Amareld Joseph R., bds. 71 Washington, G.  
Ambler Isaac W., died Feb. 25, 1892  
Ambler William N., clerk (B.), h. 20 Auburn, W. M.  
**A** **AMERICAN BANK NOTE CO.**, Benjamin C.  
Leonard, agent (87 Milk, room 29, B.) (see p. 10)  
American Express Co., W. B. Hellen, agent, Medford  
station, and S. H. Hellen, agent, West Medford  
station, B. & M. R. R.  
Ames Albert P., bookkeeper (B.), bds. 21 South  
Ames Charles F. Mrs., moved to Winthrop  
Ames J. Francis W., sub. letter carrier, Medford P. O.,  
boards 21 South  
Ames Nathaniel P. (Bride & Ames), painter and glazier,  
27 Main, house 21 South  
Amory George L., laborer, house 10 North  
Amory Henry F., trav. salesman (B.), bds. 10 North  
Amory Lydia W. Mrs., carpet maker, 10 North, h. do.  
Anderson James, laborer, h. 9 Touro ave.  
Anderson James M., Eureka Case Co. (4 Liberty sq., B.),  
h. 9 Touro ave.  
Anderson James P., clerk (B.), h. 40 Albion  
Anderson Louisa M. Miss, died July 9, 1891  
Anderson Otto Edward, rope maker, Navy Yard (Chas'n),  
house 5 Almont  
Anderson Robert H., moved to Prov., R. I.  
Anderson William R., tinsmith, 18 High, h. 50 Valley  
Andrews Amelia T. Mrs., house off Riverside ave., opp.  
Bradbury ave., W.  
Andrews Elbridge G., died Dec. 19, 1892  
Andrews Frederick J., died June 9, 1892  
Andrews John, engineer (B.), h. Salem, cor. Spring  
Andrews John B., electric inspector (B.), boards Salem,  
corner Spring  
Andrews Mary L., widow, h. 57 Arlington, W. M.  
Andrus Elmer C., Divinity student, Tufts College, ro oms  
Paige Hall

- Angelbeck John H., painter (B.), h. 24 Myrtle, G.  
 Angier Lydia C., widow of Luther, bds. 2 Webster  
 Annis Joel N., painter, 93 Salem, h. 9 Maverick  
 Ansell H. Melvin, carriage-smith, E. Teel & Co., boards  
 2 Glidden  
 2 Glidden  
 Antrobus John, painter, 15 High  
 Antrobus John J., coppersmith (B.), house Cushing, cor.  
 Lapham  
 Appleton Charles D., moved to Boston  
 Apted George J., clerk, 8 High, h. 4 Fifield ct.  
 Archer Fred, junk, off Highland ave., n. Fulton, h. do.  
 Archibald Charles D., grocer (145 Blackstone, B.), house  
 8 South  
 Archibald James H., carpenter and builder, 29 Riverside  
 ave., house 20 Pleasant  
 Archibald Jennie S. Miss, teacher, Swan school, b. 8 South  
 Archibald Norman H., ins. agent (B.), h. 88 Riverside av.  
 Archibald Sadie L. Miss, bookkeeper, 5 High, boards  
 20 Pleasant  
 Armstrong Caleb H., trav. salesman, h. 97 High  
 Armstrong Eva A. Miss, clerk, 4 High, bds. 97 do.  
 Armstrong Maude E. Miss, clerk, 4 High, bds. 97 do.  
 Armstrong Samuel J., died May 3, 1890  
 Arnold Edgar B., clerk (B.), h. 162 Salem [Hall  
 Arnold Louis W., student, Tufts College, rooms 18 East  
 Arnold Nancy B. T. Mrs., died April 2, 1891  
 Ashman John, laborer, h. 68 Summer  
 Ashman Nicholas, laborer, bds. 34 Union  
 Ashman Peter, fireman, 4 Riverside av., bds. 15 Union  
 Ashton Henry B., brushmaker, h. 75 Adams, W. M.  
 Assessor's office, 1 Main  
 Atherton Caleb, butcher, h. 23 Medford  
 Atherton Lily B. Miss, teacher (B.), bds. 23 Medford  
 Atherton L. Florence Miss, bookkeeper (B.), boards 23  
 Medford  
 Atkins George H., died Aug. 16, 1890  
 Atkins William H., supt. Edison E. Light Co. (B.), house  
 10 Capen  
 Atwood Alvin, laborer, bds. 31 Sharon, W. M.  
 Atwood Ethel Miss, music teacher, (25 Winter, room 14,  
 B.), bds. 4 Boston ave., W. M.  
 Atwood Etta F. Mrs., died March 12, 1890  
 Atwood Frank A., carpenter, bds. 31 Sharon, W. M.  
 Atwood George A., carpenter, h. 31 Sharon, W. M.  
 Atwood Henry O., moved to Somerville  
 Atwood Herbert L., salesman (B.), bds. 6 Vine  
 Atwood Lucy P. Mrs. (1 Pemberton sq., B.), h. 6 Vine  
 Atwood Nathaniel, supt. (Carleton's whf., E. B.), house  
 4 Garden  
 Aucher Alvah, moved to Maine

- Audette Lidoire, engineer B. S. B. Co., house 1 Foster court, G.
- Audette Telesphore, engineer, B. S. B. Co., house 198 Riverside ave., G.
- Austin Cyrus P., carpenter (B. & M. R. R., B.), h. 22 Park
- Austin Emma S., widow of George H., h. 7 Quincy, M. H.
- Austin George W., foreman (B.), b. 7 Quincy, M. H.
- Austin Henry O., carriage trimmer, h. 4 Wareham
- Austin Philip A., student, Tufts College, rooms 12 Middle Hall
- Averell Eugene, student, Tufts College, rms. 1 Dean Hall
- Avondoglio Joseph, cabinet maker (B.), h. 2 Alfred
- Ayer Lizzie D., widow of Wells W., h. 5 Summer
- Ayer Sophie T., widow of Charles B., b. 11 Irving, W. M.
- Ayer William P. F., shipper (B.), bds. 5 Summer
- Ayers Eli, butter, cheese and eggs (33 South Market, B.), house 11 Royal
- Aymar Francis, watchman (B.), house 28 Edward
- Aymar Francis W., moved to New York
- Aymar Gilbert H., clerk (B.), bds. 28 Edward
- BABB FRANCIS J. (B.), bds. 4 Harvard ave., W. M.**
- Babb William H., dry and fancy goods, 8 Harvard ave., W. M., h. 4 Irving, do. [tie ave.]
- Babcock Edgar H., hairdresser, 15½ Main, boards 3 Mys-
- Babcock Jacob L., hairdresser, 15½ Main, h. 3 Mystic av.
- Bacon Carl E., student, H. U., bds. 58 Woburn, W. M.
- Bacon Charles E., mason, h. 164 High, W. M.
- Bacon George A., publisher (364 Washington, B.), house 58 Woburn, W. M.
- Bacon William F. Rev., house 15 Water
- Badger Benjamin F., moved to Somerville
- Badger Edward A., bookkeeper (B.), h. 5 Hillside ave.
- Badger Eliab W., supt., D. Lawrence & Sons, 4 Riverside avenue, h. 1 Ashland
- Baer John Willis, general secretary, U. S. C. E. (50 Bromfield, B.), house Hall Park, Forest
- Bailey Edward E. (46 Portland, B.), h. 112 Salem
- Bailey Edward M., manager (32 Portland, B.), bds. 30 Boston avenue, W. M.
- Bailey Frank S., house 51 Arlington, W. M.
- Bailey James, shoemaker and boots and shoes, 36 Main, house do.
- Bailey Mabel P., student, Tufts College, b. at Methuen
- Bailey Patrick M., laborer, h. 40 North Park
- Bailey Sarah J., widow of Eben C., h. 10 Fifth, W.
- Baird Ella F. Miss, dressmaker and milliner, 153 High, W. M., bds. at Charlestown
- Baird Jacob, card novelties, (61 Essex, B.), bds. 46 Winthrop

- Baker Frank B., student, bds. 107 High  
 Baker Horace E., Jr., shipper (B.), h. 10 Pembroke  
 Baker Joseph E., artist (160 Tremont, B.), h. 107 High  
 Baker Lucy E. Mrs., h. 4 Everett  
 Baker Roland M., pres., Morrill Leather Co., (45 High, B.), bds. 107 High  
 Balcom Edward H., provisions, h. 152 Salem  
**BALDWIN EDWARD E.**, canned goods and butchers supplies (35 Fulton, B.), house 30 Harvard ave. W. M. (see page 14)  
 Baldwin John J., teamster, bds. 24 Albion  
 Baldwin Richard C., machinist, bds. 24 Albion  
 Baldwin William P., blacksmith, house 24 Albion  
 Ball Charles H., clerk (B.), bds. 25 Fourth. W.  
 Ball Charles M., h. 52 Forest  
 Ball Clarence Leon, Divinity student, Tufts College, rms. Paige Hall  
 Ball Frederick W., clerk (B.), bds. 52 Forest  
 Ball George H., shipper (B.), h. 25 Fourth, W.  
 Ball Harry T., machinist (B.), bds. 25 Fourth, Wellington  
**BALLOU HARRY B.**, commission merchant (73 South Market, B.), h. 12 Water (see page 14)  
**BALLOU IRA H.**, commission merchant (73 South Market, B.), house 12 Water (see page 14)  
 Ballou W. S. Divinity student, Tufts College, rms. Paige Hall  
 Ballsdon George, foreman (B.), h. 89 Arlington, W. M.  
 Balmer Frances O., bds. 147½ High, W. M.  
 Balmer John E., teamster, h. 7 Sherman, W. M.  
 Bangs David E., manager (53 State, B.), h. 25 Washington  
 Bankhead John E., laborer, h. 30 Arlington, W. M.  
 Banks Andrew, waiter, h. 27 Lincoln, W. M.  
 Banks George L., clerk, 208 High, W. M., h. at Woburn  
 Bannon William, mason, h. 8 Canal, W. M.  
 Barber Charles E., packer (B.), bds. 143 Riverside av., G.  
 Barber Eugene L., bds. 143 Riverside ave., G.  
 Barber Thomas W., moved to Winchester  
 Barbour Jesse, poultry breeder, 103 Fulton, h. do.  
 Bardwell Bates (317 Exchange bldg., B.), h. 17 Pleasant  
 Bardwell Josiah, bricks and tiles (317 Exchange bldg., B.), h. 17 Pleasant  
 Barker Abbie A., widow of Noah W., h. 12 Sixth, W.  
 Barker Abner H., student, bds. 12 Sixth, W.  
 Barker Charles C., compositor (B.), bds. 3 Gibson, G.  
 Barker Charles H. E., clerk (161 Union, B.), house 3 Gibson, G.  
 Barker George H., janitor (B), h. 3 Henry  
 Barker Heloise G. Mrs., house 14 Fulton  
 Barker John L., blacksmith, bds. 21 High

**FRANK H. PEAK,  
GENTS' FURNISHER,**

**No. 5 Riverside Ave., Medford, Mass.**

Gloves, Handkerchiefs, Shirts, Neckwear, Celebrated Lion Brand Collars and Cuffs, Underwear, Cardigan, Perfumery and Toilet Articles at Boston prices.

Also, a large supply of Stationery, Confectionery, Cigars and Tobacco always on hand. News Depot and Periodical Store.

**AGENT FOR MEDFORD STEAM LAUNDRY.**

Best of Work.

Satisfaction Guaranteed.

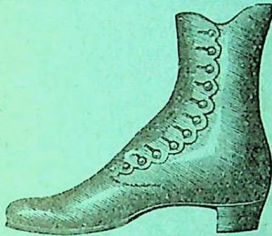

E. L. BORNS.

✱ **BORNS BROS.** ✱

DEALERS IN RELIABLE

**BOOTS, SHOES & RUBBERS,**

Repairing of All Kinds Promptly Done.

**HIGH ST., DEPOT SQUARE**

West Medford.

F. B. BORNS.

**MYSTIC PRINT & DYE WORKS.**

**Locust, near Riverside Ave.,**

**MEDFORD, MASS.**

**JOHN D. STREET,**

Boston Office, 67 CHAUNCY STREET.

**LITTLEFIELD DIRECTORY PUBLISHING CO.,**

Publishers of

**Boston Business Directory,**

PRICE, \$1.50.

12 POST OFFICE SQUARE, BOSTON.



---

# A. F. CROCKER,

DEALER IN

## DRY GOODS,

SMALL WARES AND LADIES' FURNISHING GOODS.

Gents' Furnishings, Hats, Caps and Underwear, Overalls and Jumpers. Also, Paper Hangings. Window Shades Made to Order and Ready Made.

A FULL LINE OF STATIONERY. PICTURE FRAMES MADE TO ORDER.

A. F. CROCKER, No. 4 High St., Medford Square.

---

# A. G. FOGLAND,

## Merchant Tailor,

Garments Cut and Made to Order at Lowest Prices.

CLEANING AND REPAIRING AT SHORT NOTICE.

88 MAIN STREET, MEDFORD, MASS.

---

## Misses Carter & Davis,

DEALERS IN

## DRY GOODS, SMALL WARES, STATIONERY,

CONFECTIONERY, ETC., ETC.

U. S. Postage Agency.

Agents for LEWANDO'S French Dyeing and Cleansing House, and HILL'S Custom Laundry.

WASHINGTON ST., near Park St. Station.

MEDFORD, MASS.

---

# POOLE & LEACH,

DEALERS IN

## Boots, Shoes & Rubbers,

CUSTOM WORK and REPAIRING.

20 Harvard Avenue, West Medford, Mass.

---

✱—W. P. TREET,—✱

BIGELOW'S BLOCK, MEDFORD SQ.

**DRY GOODS, GENT'S FURNISHINGS**

AND SMALL WARES.

Best Values.

Lowest Prices, Always.

Established 1866.

---

**B. P. LEWIS,**  
**MERCHANT TAILOR,**

4 CAMBRIDGE ST., cor. MAIN,

Up one Flight.

**BUNKER HILL DISTRICT,**  
**BOSTON.**

Residence, 296 MAIN STREET, - MEDFORD. MASS.

---

**THE MISSES SMALL & JOY**

DEALERS IN

• **Dry & Fancy Goods,** •

---

STATIONERY AND CONFECTIONERY.

**STAMPING and PINKING.**

Miss. E. BAIRD, Dressmaker,

153 HIGH STREET, WEST MEDFORD.

---

**J. F. WELCH,**

**MERCHANT TAILOR,**

**3 Riverside Avenue.**

LATEST STYLES ALWAYS IN STOCK.

---

**T. C. NEWCOMB,**

— Dealer in —

**BOOTS, SHOES AND RUBBERS.**

NO. 60 WASHINGTON STREET, MEDFORD.

Opposite Park Street Station.

THE BOSTON SCHOOL SHOE A SPECIALTY.

---

**WATCHES, CLOCKS, JEWELRY,**

Eye-Glasses, Spectacles, Pictures and Frames.

Frames Made to Order.

—ALSO, ARTISTS' MATERIALS.—

French and Old English Clocks put in order.

**. . BENTLEY'S, . .**

4 FOREST STREET, MEDFORD.

---

**S. M. BARNES,**

— Dealer in —

**Gentlemen's Furnishing Goods,**

FINE DRESS SHIRTS A SPECIALTY.

22 Tremont St., Museum Building, BOSTON, MASS.

---

**D. F. CREEDEN,**

MANUFACTURER AND DEALER IN

**SPRING BEDS, MATTRESSES AND WOVEN WIRE COTS.**

Winchester, cor. Harvard Sts., Medford. No. 47 Decatur St., Arlington.

Pillows, Bolsters, Feather Beds and Bedding of all kinds.

---

**LITTLEFIELD DIRECTORY PUBLISHING CO.,**

Publishers of

**Boston Business Directory,**

—AND—

**Massachusetts Business Directory.**

12 POST OFFICE SQUARE,

BOSTON.

- Barker Thomas J., compositor (B.), h. 3 Abbott  
 Barker Wilbur H., machinist (Chelsea), bds. 21 High  
 Barker William S. (William S. Barker & Son), baker, 20  
 Salem and 14 Harvard ave., W. M., h. 18 Salem  
 Barker William S., Jr. (W. S. Barker & Son), baker, 20  
 Salem, and 14 Harvard ave., W. M., h. 18 Salem  
**BARKER W. S. & SON** (William S. and William  
 S. Barker, Jr.), bakers, 20 Salem and 14 Harvard  
 avenue, W. M. (see page 314)  
 Barlow Thomas, foreman, Glenwood Works, G., bds at  
 Malden  
 Barnard D. Albert, expressman (32 Franklin, B.), house  
 1 College avenue  
 Barnard Percival G., student, Tufts College, rms. 21  
 West Hall  
 Barnard William J., bookkeeper (B.), h. 19 Holton, W. M.  
 Barnes Charles H., bookkeeper (B.), h. 18 Washington  
 Barnes Henry L., h. 38 Allston, W. M.  
 Barnes Hugh, chandelier maker (B.), b. 24 Magoun ave.  
 Barnes James B., clothing cutter (B.), h. 45 Myrtle, G.  
 Barnes John, coachman, 9 Highland ave., bds. do.  
 Barnes Mary C., widow of William H., h. 108 Arlington,  
 West Medford  
 Barnes Robert J., h. 10 Gibson, G.  
 Barnes Robert P., moved to Boston  
 Barnes Samuel A., machinist, h. 66 Monument, W. M.  
**BARNES SAMUEL M.**, gents' furnishing goods  
 (22 Tremont, B.), h. 151 Riverside avenue, G. (see  
 page 56)  
 Barnes William P., moved to Somerville  
 Barnes William W., clothing cutter (B.), h. 24 Magoun  
 avenue, G.  
 Barnes Winslow C., trav. salesman (B.), h. 10 Court  
 Barney Charles N., student, Tufts College, rooms 22  
 West Hall  
 Barrett Charles H., taxidermist (B.), bds. 15 Henry  
 Barrett Charles M., hides and skins (60 Fulton, B.), h.  
 218 High, W. M.  
 Barrett Daniel, moved to Boston  
 Barrett Esther, widow of John C., h. 15 Henry  
 Barrett James F., clerk (B.), bds. 15 Henry  
 Barrett John C., cloak maker (B.), h. 15 Henry  
 Barrett Theodore W., painter (B.), h. 109 Fulton  
 Barrett William H., clerk, bds. 15 Henry  
 Barrigan Thomas, watchman, W. E. St. Ry. Co. stables,  
 h. 2 Western ave.  
 Barrows Benjamin W., moved to Boston  
 Barrows Charles E., tinsmith (B.), h. 15 Wareham  
 Barrows Elizabeth D., widow of Tilson, h. 2 Chestnut  
 Barrows George H., cutter (B.), bds. 2 Chestnut

Barrows John, salesman (B.), h. 20 Boston ave., W. M.

**BARROWS JOHN E.**, boots and shoes, 6 Salem  
h. 9 do.

Barrows William E., gold beater, 4 Ashland, h. Cushing,  
cor. Lapham

Barry Daniel L., marble cutter (B.), bds. 16 Foster ct., G.

Barry Edward, laborer, h. 36 Tainter

Barry Hanora Mrs., h. 22 Fountain

Barry James, starcher, 38 Salem, bds. 31 Mystic ave.

Barry James Mrs., h. 8 Tufts

Barry Mary Ann Mrs., died Sept. 20, 1890

Barry Michael, laborer, W. P. Clark, h. 31 Mystic ave.

Barry Richard, laborer, M. W. W., bds. 11 Swan

Barry William H., student, bds. 31 Mystic ave.

Barss George A., rubber worker, h. 32\*Wareham

Bartlett Abi Ann Mrs., died July 9, 1890

Bartlett Arthur A., painter, h. 36 Jerome, W. M.

Bartlett Frances A. Mrs., died April 14, 1890

Bartlett Henry, h. 4 Park-street court

Bartlett John M., sexton, Mystic Cong. church, rooms  
78 Main

**DARTLETT SHERMAN N.**, prop., Medford  
Printing Office, 13 Riverside avenue, h. 79 Washing-  
ton (see page 316)

**BARTLETT WILLIAM F.**, confectionery and  
ice cream, 1 Salem and 2 Riverside ave., bds. 3 Ash-  
land (see page 314)

Barton Herbert E., moved to Malden

Barton James M., b. 61 Boston ave., W. M.

Barton Mary E., widow of James H., removed to Malden

Basden Joseph E., moved to Nova Scotia

Basney John H., died April 21, 1890

Basney Mary J., widow of John H., h. 6 Water st. ct.

Bass Charles H., wood engraver (3 Franklin, B.), house  
41 Warren, W. M.

Bassett Jesse T., mason, 22 High

Bassett Zelotes A., engineer, h. 25 Prescott, W. M.

Batchelder Arthur G., carpenter, h. 83 Jerome W. M.

Batchelder Barney, died Jan. 22, 1892

Batchelder Charles L., mason, 59 Monument, h.do. W.M.

Batchelder Ernest, carpenter, bds. 59 Monument, W. M.

Batchelder Fannie E. Miss, asst. librarian, Public  
Library 37 High

Batchelder Mary J., widow of John F., h. 29 College av.

Batchelder Theresa, widow of Barney, h. 6 Winchester

Batcheller Sophronia J., widow of William, removed to  
Prov., R. I.

Batchelor Andrew A., clerk (B.), h. 27 Canal, W. M.

Bate Charles H., printers pressman (B.), h. 24 Otis

Bateman Arthur, farm hand, 98 Woburn, W. M. b. do.

- Bates Edward W., (Walter Bates & Son), concrete paver,  
bds. 104 Main [Hall
- Bates George M., student. Tufts College, rms. 2 Dean
- BATES WALTER** (Walter Bates & Son), concrete  
paver, order box, City clerk's office, 3 Main, house  
104 Main (see page 8)
- BATES WALTER & SON** (Walter Bates, and  
Edward W. Bates), concrete pavers, order box, at  
City clerk's office, 3 Main (see p. 8)
- Bathrick Thomas N., art decorator (B.), h. 15 Quincy
- Battles Ellen, widow of John H., h. 10 Webster
- Battles John H., died Oct. 13, 1891
- Battles Mary A. Miss, dressmaker, 10 Webster, h. do.
- Bay State Brick Co., brick mfrs., 182 Riverside avenue,  
G., office (5 Pemberton sq., B.)
- Bayard Robert, junk collector, h. 62 Riverside avenue
- Bazin J. Victor, laborer, 45 Riverside avenue, h. 34 do.
- BEACH AMASA**, apothecary, 204 High, next  
B Harvard ave., W. M., h. do. (see p. 9)
- Beal Frank L., clerk, (B.) h. 26 Monument, W. M.
- Beals George N., decorator (86 Court, rm. 6, B.), h. 44  
Lincoln, W. M.
- Bean B. Frank, died May 11, 1890
- Bean Charles W., grocer, 72 Salem, house 1 Champney  
place [bds. 84 High
- Bean Charlotte Miss, cashier, James Bean's, off 42 Main
- Bean Edward A. (Boston Feather Down Co.), foot Sharon,  
W. M., house at Boston
- BEAN GEORGE H.**, florist, 112 High, house do.  
(see back cover)
- Bean George O., milkman, house 24 Adams
- Bean Harry E., machinist (B.), b. 25 Pleasant
- BEAN JAMES**, coal, wood, hay grain, etc., Bean's  
wharf, off 42 Main, house 35 High (see front cover)
- Bean John E., clerk (B.), house 1 Court
- BEAN J. WALTER**, physician, 23 Harvard ave.,  
house do. (see p. 313)
- Bean Mary E., widow of Frank, h. 6 South
- Bean Patrick F., cabinet maker, h. 27 North Park
- Bean William Z., machinist (B.), h. 20 Canal, W. M.
- Bearce Martin P., foreman (B.), h. 46 Boston av., W. M.
- Bearse Frank H., hay and grain (206 Chamber of Com-  
merce, B.), house 9 Third, W.
- Beatty Michael, teamster, 27 Riverside avenue, house 17  
Union
- Beaudoin Zephrim, brickmaker, h. 6 Linden, G.
- Beck John S., postal clerk, east div., B. & M. R. R., h.  
33 Washington
- Becker Sebastian, butcher, h. Winchester, opp. Marion
- Bedell Abiel stencils (4 Dock sq., B.), h. 41 Spring, G.
- Beebee Frank J. (40 Sudbury, B.), bds. 19 Henry
- Beebee Henry, (40 Sudbury, B.), h. 91 Henry

- Beebee William J. H., apprentice machinist, bds. 19 Henry  
 Beckman George H., bds. 32 Canal, W. M.  
 Beekman William H., printer (24 Franklin, B.), house  
 32 Canal, W. M.  
 Beekman William S., chemist (19 Commercial, B.), house  
 30 Canal, W. M.  
 Begien Henry M., furniture designer (Chas'n), house 4  
 Newcomb  
 Belcher Charles E., supt., American Net and Twine Co.  
 (E. Cambridge), h. 44 Brooks, West Medford  
 Belcher Frank, bookkeeper (B.), h. 50 Otis [Hall  
 Belcher Walter H., student, Tufts College, rms. 8 Middle  
 Belcher William, house 29 Myrtle, G.  
 Bell Clayton M., glass packer (B.), h. 6 Washington  
 Bell Henry, packer, M. P. & D. W., h. 10 Gibson, G.  
 Bell Miles B., collector (B.), h. 140 Salem  
 Belmer Mary Jane Mrs., died March 12, 1890  
 Belson Morris, peddler, h. Jerome, near Arlington W. M.  
 Belyea C. W., house 74 Spring, G.  
 Bemis Charles V., physician, 44 High, house do.  
 Bemis Ira A., clerk (B.), h. 13 William  
 Benet Lorenzo P., cigar mufr., (13 Faneuil Hall sq., B.),  
 house 6 Walnut  
 Benet Lorenzo P. Jr., foremen (13 Faneuil Hall sq., B.),  
 bds. 6 Walnut  
 Benjamin Edward A., electrician, h. end Greenleaf ave.  
 Benjamin Wallace W., salesman (B.), house 18 Holton,  
 West Medford  
 Benner Charles H., salesman (B.), h. 237 Main  
 Bennett Edgar M., machinist (B.), h. 20 Park  
 Bennett Edward M., student, H. U., bds. 16 Mystic,  
 West Medford  
 Bennett Emory F., drug clerk, E. S. Crawley, house 3  
 Glidden, G.  
 Bennett E. D., Divinity student, Tufts College, rooms  
 Paige Hall  
 Bennett Richard, moved to Magog, Canada  
 Bennett John H., student, H. U., b. 16 Mystic, W. M.  
 Bennett March G., stenographer (B.), boards 27 Sharon,  
 West Medford  
 Bennett Mary W., widow of Gilman, h. 27 Sharon, W. M.  
 Bennett Robert, carpenter, house 8 Leyden  
 Bennett Rudolph B., foreman (151 Milk, B.), boards 27  
 Sharon, W. M.  
 Bennett Theodore W., cotton duck (87 Commercial, B.),  
 house 16 Mystic, W. M.  
 Bennett Thomas H., marine engineer, house 54 Monument  
 West Medford [Adams  
 Bennett Thomas R., manager, (11 Eliot, B.), house 77  
 Bennett Wm., mason, h. 33 Lincoln, W. M.  
 Benson Alice, widow of William, h. 208 Salem  
 Benson Bernt, boards 156 Salem

- Benson Carl A., watchman (Malden), h. 156 Salem  
 Benson Edward W., tailors cutter (B.), bds. 208 Salem  
 Benson John, carpenter, 29 Riverside ave., h. 3 Cross  
 Benson Reinerdt, died July 17, 1891  
 Benson William H., slater (B.), bds. 208 Salem  
 Bentley Edwin E., jeweler (B.), h. 12 Otis  
 Bentley Maria, widow of David, h. 70 Washington  
**BENTLEY WILLIAME.**, watchmaker, 4 Forest,  
 house 51 Park (see p. 56) [Hall  
 Benton Herbert E., student, Tufts College, rms. 11 West  
 Bernard William J., bookkeeper (B.), h. 19 Holton, W. M.  
 Bernier Louis, dyer (Malden), h. 10 Linden  
 Berrigan Thomas, laborer, h. 57 Main  
 Berrill William, cigar maker (B.), h. 45 Spring, G.  
 Berry David A., car conductor, h. 3 Oakland  
 Berry John S., machinist, h. 47 Winchester  
 Bertram Albert, brickmaker, bds. 201 Riverside ave. G.  
 Best George G., died May 10, 1892  
 Bickers James E., painter, h. off Fulton, bey. Earl ave.  
 Bickers Sarah Mrs., house 123 Fulton  
 Bickford Paul G., clerk, 120 Salem, h. 2 Cherry  
 Bickiey Susan Miss, moved to Somerville  
 Bigelow Edward T., boards 12 Forest  
 Bigelow Guilford D., silver plater (B.), h. 8 Emrey  
 Bigelow Henry W., office 6 Main, h. 12 Forest  
 Bigelow Leon R., clerk (B.), h. 71 Adams  
 Billideau Napoleon, brickmaker, h. rear 183 Riverside av.  
 Billings Arthur W., bug catcher, bds. 20 Water  
 Billings Edmund, laundryman, bds. 20 Water  
 Billings Emma, widow of Francis, bds. 117 Main  
 Billings S. Herbert, clerk (B.), h. 49 Monument, W. M.  
 Bird Charles H., clerk (B.), bds. 234 Riverside ave.,  
 W. M. [10 Maverick  
 Bird Henry S., janitor, Swan and James Schools, house  
 Bird William, mason, h. 31 Lincoln, W. M.  
 Bishop Daniel H., moved to Chelsea  
 Bissell Hezekiah, civil engineer (B. & M. R.R., B.), house  
 160 High, W. M.  
 Biswanger Frank A., carpenter, h. 5 West  
 Biswanger Joseph E., street car conductor, h. 98 Main  
**BISWANGER NELSON D.**, carpenter, 15 Cen-  
 tral ave., house do. (see p. 308)  
 Bjorklund Samuel T., moved to Somerville  
 Black Almon, ship carpenter, h. 10 Cotting  
 Black Charles W., clerk, F. R. R. (B.), h. 4 Simonds ct.  
 Black Isaiah W., salesman (B.), h. 27 Brooks, W. M.  
 Blackford Alfred N., Divinity student, Tufts College,  
 rooms Paige Hall  
 Blackford Frank, Divinity student, Tufts College, rooms  
 Paige Hall  
 Blackington Thomas, wheelwright, E. Teel & Co., house  
 3 Touro ave.



Blackman Edward J. W., salesman (B.), h. 5 Allston place, W. M.

**BLACKMER JAMES L.**, glass, wood and advertising signs (34 Oliver, B.), h. 4 Chestnut (see front cover)

Blackmer James M., bds. 4 Chestnut

Blackton Perry J., draughtsman, h. Tower av.

Blair Arthur A., Divinity student, Tufts College, rooms Paige Hall

Blais Edmond, brick maker, h. Rockwell av. G.

Blaisdell Catherine Mrs., moved to Malden

Blaisdell Frank A., salesman (B.), h. 4 Court

Blaisdell James S., died May 19, 1892

Blaisdell Mary, widow of Monroe, h. 104 Riverside av.

Blake Charles R., clerk, freight station (B. & M. R. R. B.), house 73 Jerome, W. M.

Blake Frank, clerk, 44 Washington, bds. 19 Spring, G.

Blake John, moved to Malden

Blake Lucy A., widow of Charles H., died Feb. 17, 1892

Blakeley Chambers M., farm foreman, S. C. Lawrence, h. off Winthrop, north of High

Blakeley George E., farm hand, S. C. Lawrence, boards C. M. Blakeley's, off Winthrop

Blakely George H., painter, h. 9 Arlington, W. M.

Blakely William M., driver, 38 Salem, h. at Malden

Blakeslee A. De Corsey, etcher (B.), h. 3 Jerome, W. M.

Blakeslee Frederick A., painter, 182 High, W. M., house 8 Jerome, W. M.

Blanchard Adeline J. Mrs., laundress, h. 3 Fifield court

Blanchard Ann M. Miss, h. 3 Sables court

Blanchard Ebenezer, died March 15, 1891

Blanchard Edward A., fish, h. 28 Adams

Blanchard George H. (Yerxa & Yerxa), grocer, 4 Main, bds. 49 do.

Blanchard Joseph H., compositor (B.), h. 19 Pleasant

Blanchard Mary H., widow of Samuel S., h. 10 Vine

Blanchard Sarah J. Miss, bds. 19 Ashland

Blanchard William S., clerk (B.), h. 10 Vine

Bloom Charles A. T., tailor's cutter (B.), h. 3 Thatcher

Bloomarth Charles O., news depot (Malden), h. Highland ave. n. Malden line

Bockman Ada Blanche Miss, dressmaker, 22 Franklin, house do.

Bockman Sarah A., widow of George, house 22 Franklin  
Bockman, see Buckman

Bodfish William H., moved to Everett

Bohan Patrick, laborer, off 42 Main, h. 6 Eastern ave.

Bohanan Daniel W., salt (186 State, B.), h. 5 Royal

Boland Thomas, hostler, W. E. St. Ry. Co., 6 Western avenue

Boles George D., pres. The Bailey-Weston Co. (75 Hawley B.), h. 5 Ashland

- Bolles Robert H., student, Tufts College, rms. 22 East Hall
- Bolton James, laborer, bds. 41 Mystic ave.
- Bond Edward, teamster (B.), h. 4 Foster ct. G.
- Bond George F., bds. 25 Pleasant
- Bond Eliza, widow of Dudley, h. 52 Main
- Bond Frederick H., teamster (B.), h. 25 Pleasant
- Bond Warren J., bookkeeper (B.), h. 7 Sherman, W. M.
- Bonnell William H., carpenter, h. Winchester, n. Morton avenue
- Booker George D., carpenter, 29 Riverside av., h. 5 Park
- Bookliler Gottlieb, piano polisher (B.), h. 46 Spring, G.
- Boomer George C. (B.), h. Forest, n. Elm
- Boomer Thomas, clerk (B.), bds. 83 Winthrop
- Booth Charles, coal and wood, Alfred, near Broadway house 8 do.
- Booth Richard V., chemist (Malden), h. 100 Salem
- Boothby Charles H., clothing cutter (B.), h. 3 Court. G.
- Boothby William F., teamster, h. Spring, n. the railroad
- Borns Bernard J., moved to Howes Hill
- BORNS BROTHERS** (Edward L. and Frank B. Borns), boots and shoes, off High, near B. & L. R. R. W. M. (see p. 53)
- Borns Edward L. (Borns Bros.), boots and shoes, off High, near B. & L. R. R., bds. 4 Irving
- Borns Frank B. (Borns Bros.), boots and shoes, off High, near B. & L. R. R. W. M., h. at Somerville
- Borns Jacob, fireman, Mystic Water Works (Somerville), h. 45 Harvard av. W. M.
- Borns William, express driver, 184 High, W. M., boards Harvard av. do.
- Boston Branch Grocery and Tea Store, Frank Harvey, prop., 11 Main
- Boston Feather Down Co., Bean & Britton. props., foot Sharon, W. M.
- Boston Gun Club, near Wellington station, W.
- Boston Shooting Association, near Wellington station, W.
- Boston and Maine Railroad Depots, 20 Main, Gibson St. Park st. G. High, opp. Harvard av., W. M. and Craddock av. W. [Hall
- Bourne Charles O., student, Tufts College, rms. 9 Middle
- Boutwell Benjamin J., salesman (B.), h. 21 Maple av.
- Boutwell George B., clerk (B.), bds. 28 South
- Boutwell Nathan B., moved to Roxbury
- Boutwell Rodney C., died Aug. 2, 1891
- Boutwell Roland H., heavy hardware (Lowell), h. 13 Maple avenue
- Bowen James J., horse shoer, 4 Harvard, h. 178 Main
- Bowen Patrick, teamster, h. 6 Eastern av.
- Bowen Reuben S., moved to Boston
- Bower Ellice Miss, artist, 2 Harvard av. W. M., bds. 3 Temple do.

- Bowers Eliza A., widow of George P., bds. 20 Boston av  
 Bowlby Annie B., widow of James R., h. 11 Union  
 Bowman Nils, tailor, 88 Main, bds. do.  
 Boyce Burt C., bookkeeper (B.), h. 22 Edward  
 Boyce Eli J., moved to Braintree  
 Boyce Guy L., boot and shoes (277 and 572 Main, B.),  
 h. 10 Fourth, W.  
 Boyce Mary Miss, h. 66 High  
 Boyd Burt C., bookkeeper, h. 22 Edward  
 Boyle Annie, widow of Patrick J., h. 13 Paris  
 Boynton Charles H., bds. 7 Walnut  
 Boynton Edward P., cotton duck (87 Commercial, B.).  
 bds. 43 High [43 High  
 Boynton Eleazer, cotton duck (87 Commercial, B.), house  
 Boynton Frank E., carpenter, h. 4 Lawrence, G.  
 Boynton William, brakeman, B. & M. R. R., rms. 37 Park  
 Bozan Daniel, laborer, h. 16 Fainter  
 Brackett Frank E., teamster, 45 Riverside av., house  
 Sables court [39 Swan  
 Bradbury Frank, head baker (Crawford House, B.), house  
 Braddock Edward I., galvanizing (East Somerville),  
 house 32 Salem  
 Bradford Arthur H., clerk (B.), bds. 21 High  
 Bradford Charles M., clerk (9 City square, Chas'n),  
 house 25 Summer  
 Bradford William H., printer (B.), h. 8 Water  
 Bradlee Charles, clerk (B.), bds. 220 Salem  
 Bradlee Dudley H., hardware (110 Oliver, B.), h. off  
 22 Forest, opp. Webster  
 Bradlee Henry, hardware (110 Oliver, B.), h. 16 Forest  
 Bradlee Hepsey H., widow of Henry, h. 14 Forest  
 Bradlee Jane T. Mrs., h. 220 Salem  
 Bradlee Lyman G., bds. 12 Sprague ct.  
 Bradley Mack, laborer, Tufts College, rms. Paige Hall  
 Bradley Margaret Mrs., died June, 1861  
 Bradley Harriet Mrs., seamstress, 40 Salem, b. 114 do.  
 Bradley Philip J., died June 29, 1890  
 Brady John, engineer, h. 201 Riverside av., G.  
 Bragdon Aloysius G., clerk (Cambridge), boards 43  
 Sharon, W. M.  
 Bragdon Jerome A., electrician (B.), h. 43 Sharon, W. M.  
 Bragdon John W., salesman (Cambridge), house 43  
 Sharon, W. M.  
 Braid Alexander M., carpenter, h. 72 Spring, G.  
 Brainard Angelia C., widow of Charles H., moved to  
 Melrose [West Hall, do.  
 Brainard John C., student, Tufts College, rooms 30  
 Brannon Margaret Mrs., h. 8 Daisy, G.  
 Brasel Thomas, bds. City Almshouse, Winthrop  
 Bray Charles D., profes or of Civil and Mechanical En-  
 gineering, Tufts College, house 9 Professors row,  
 Somerville

- Breen Martin, laborer, bds. 178½ High, W. M.  
 Breen Susau, widow of James, bds. 153 Riverside av.  
 Brennan John J., furniture mfr. (97 Haverhill, B.), bds.  
 129 Riverside avenue  
 Brennan Patrick, laborer, h. 39 Paris  
 Brennan Thomas, laborer, bds. 39 Paris  
 Brennan Thomas, laborer, bds. 191 Riverside ave., G.  
 Brennan Thomas H., moved to Winchester  
 Bresnahan Jeremiah, boot maker, bds. 51 Summer  
 Bresnahan Jeremiah, mason, h. 17 Touro av.  
 Bresnahan John, laborer, h., 25 Fountain  
 Bresnahan John, mason, h. 15 Touro av.  
 Bresnahan Margaret Miss, knitter, bds. 51 Summer  
 Bresnahan Mary Mrs., h. 51 Summer  
 Brett Patrick, laborer, M. W. W., h. 21 Paris  
**DREWER CHARLES H.**, grocer, 39 Washington,  
**D** h. 31 do. (see p. 302)  
 Brewster Arthur S., packer (B.), bds. 21 Tainter  
 Brewster Charles L., trav. salesman (B.), h. 11 South  
 Brewster Charles M. (33 Bowker, B.), b. 21 Tainter  
 Brewster James H., special police, h. 17 Paris  
 Brewster Joshua, blacksmith, E. Teel & Co., b. 21 Tainter  
 Brewster Mary O., widow of Charles W., h. 21 Tainter  
 Brewster Walter S., laborer, bds. 21 Tainter  
 Brewster William H., gardener, 27 Forest, b. 21 Tainter  
 Bride James M. (Bride & Ames), painter and glazier, 27  
 Main, h. 27 College av.  
 Bride James W., moved to Westfield  
**BRIDE & AMES** (James M. Bride and Nathaniel  
**D** P. Ames), painters and glaziers, 27 Main (see p. 3)  
 Bridge Edmund, hay, etc. (224 State, B.), bds. 15  
 Mystic, W. M.  
 Bridge Frederick W., ship broker (126 State, B.), bds.  
 15 Mystic, W. M.  
 Bridge Henry S., receiving teller, treasurer's office (State  
 House, B.), bds. 19 Allston, W. M.  
 Bridge Nathan W., merchant, office (126 State, B.), h. 15  
 Mystic, W. M.  
 Bridge William, h. 19 Allston, W. M.  
 Brien Thomas, glazier (B.), h. 14 Sherman, W. M.  
 Brigden Joanna P., widow of Timothy, h. 112 Main  
 Briggs Daniel R., tin-plate worker, h. 41 Warren, W. M.  
 Briggs Edward W., freight conductor, B. & L., house  
 Winchester, n. opp. Marion  
 Briggs Robert P., manager (98 Portland, B.), house 61  
 Jerome, W. M.  
 Brigham Charles E., clerk (P. O., B.), h. 6 No. Park  
 Brigham Waldo, clerk (B.), bds. 12 Summer  
 Brigham William C., die sinker and letter cutter (131  
 Summer, B.), h. 4 Pearl  
 Brintnall George W., baker, h. 5 Sherman, W. M.  
 Brintnall Isabella Mrs., h. Bradshaw, n. Pembroke

- Brintnall Mary A. Mrs., h. 3 Sherman. n. High, W. M.  
 Brisbin Edwin R., entry clerk (B.), bds. 3 Sharon, W. M.  
 Brisbin James J., trav. salesman, h. 3 Sharon, W. M.  
 Brisbin Nellie Miss, clerk, 6 Harvard av., W. M., bds.  
 3 Sharon, do.  
 Brisbin William T., painter, h. 29 Arlington, W. M.  
 Brittain Frank R., Boston Feather Down Co., Sharon, W.  
 M., bds. 7 Canal, do.  
 Brittain James F., carpenter, h. 141 Main  
 Brittain Robert K., salesman (B.), bds. 141 Main  
 Brockhoff Carl, bookkeeper (B.), bds. 9 Walnut  
 Brockway John L., grocer (29 Norman, B.), house 162  
 High, W. M.  
 Broderick John, baker, 20 Salem  
 Broderick John J., baker, 20 Salem. h. 30 Union  
 Broderick Patrick, currier, h. 3 Porter court  
 Broderick Robert H., laborer, bds. 3 Chester av.  
**PROOKE ELLIOTTE MRS.**, eating house, 40  
 D Main. h. do. (see p. 314)  
 Brooks Alfred A., h. 115 High, W. M.  
 Brooks Alger R., letter carrier, h. 2 Vine  
 Brooks Angie M. Miss, theological student, Tufts Col-  
 lege, bds. 31 George  
 Brooks Charles P., laborer, h. 36 Fountain  
 Brooks Edward C., bds. 115 High, W. M.  
 Brooks Fannie S., widow of Augustus B., died Oct. 11, 92  
 Brooks Francis, died Oct. 27, 1891  
 Brooks Harriet E., teacher, Brooks school, b. 12 Auburn  
 Brooks Henry, h. Grove, W. M.  
 Brooks Herbert H., manager (B.), bds. 115 High, W. M.  
 Brooks Lucy A. Miss, died April 15, 1892  
 Brooks Peter C., summer residence, off Grove, near  
 Winchester line, winter residence (7 Arlington, B.)  
 Brooks Sarah W., widow of Isaac A., h. 115 High, W. M.  
 Brooks Shepherd, summer residence, off Grove, near  
 Winchester line, winter residence (92 Beacon, B.)  
 Brooks Susau T., widow of Charles W., h. 2 Vine  
 Brosseau Alec, foreman, B. S. B. Co., h. 203 Riverside  
 avenue, G.  
 Brosseau Paul, brickmaker, h. 3 Rockwell ave., G.  
 Brosseau William, driver, B. S. B. Co., bds. 203 Riverside  
 avenue, G. [Hall  
 Brothers George A., student, Tufts College, rms. 26 West,  
 Brown Alexander, moved to Everett  
 Brown Allen, Divinity student, Tufts College, rooms  
 Paige Hall  
 Brown Benjamin G., Walker prof. of Mathematics, Tufts  
 College, h. at Somerville  
 Brown Carrie S. Mrs., died Aug. 2, 1890  
 Brown Charles E. moved to Winchester  
 Brown Charles H., clerk, auditor's dept. (B. & M. R. R., B.),  
 bds. 32 Fourth, W.

- Brown Christine, freight handler (B.), h. 36 Albion  
 Brown David F., insurance agent (95 Milk, B.), house 32  
 Fourth, W.
- BROWN DAVID H.**, publisher (23 Hawley, B.),  
 D h. 23 Allston, W. M. (see page 15)
- Brown Edmund R., dentist. Spring, cor. Lawrence, G.,  
 and (66 Pleasant, Malden), h. Spring, c. Lawrence, G.
- Brown Edson, salesman (B.), h. 6 Washington  
 Brown Eleanor L., widow of Andrew J., h. 22 Dudley  
 Brown George E., moved to Winchester  
 Brown George M., moved to Winchester  
 Brown George W., rubber boot maker (Malden), h. 178  
 Salem
- Brown Grace T. Mrs., bds. 90 Fulton  
 Brown G. Ellison, printer (B.), h. 23 Edward  
 Brown Harriet W., widow of John, h. 16 Cross  
 Brown Harriet W. Mrs., died Nov. 4, 1890  
 Brown Henrietta N., student, Tufts College, boards at  
 Somerville
- Brown Henry T., student, H. U., bds. 23 Allston, W. M.  
 Brown Howard D., student, H. U., bds. 23 Allston, W. M.  
 Brown Jennie M. Miss, h. 23 Marion  
 Brown John, died Aug. 11, 1890  
 Brown John, laborer, h. 43 Paris  
 Brown Lewis L., cook, Tufts College, h. at Chelsea
- BROWN NATHAN**, wood engraver (22 School, rm.  
 D 18, B.), h. 30 Brooks, W. M. (see page 315)
- Brown Oran, boots and shoes (136 Court, B.) house 40  
 Park
- Brown Paul F., artist (B.), bds. 30 Brooks, W. M.  
 Brown Thomas F., trav. salesman (B.), h. 4 North Park  
 Brown William, coachman (Arlington), bds. 85 Jerome,  
 W. M.
- Brown William A., moved to Boston  
 Brown William H., h. 112 Main
- BROWNELL MILTON C.**, carpenter (35 Hawley,  
 D B.), h. 2 Lawrence, G. (see page 8)
- Brownell Robert L., salesman (453 Washington, B.) h.  
 Gleason, n. Madison, W. M.
- Bruce Charles C. Rev., moved to Somerville  
 Bruce Charles F., bookkeeper, Royal Arcanum (B.), h. 8  
 Central avenue
- Bruce Eugene L., clerk (B.), h. 5 Florence  
 Bruce Francis P., auctioneer (243 Friend, B.), h. 3 Florence  
 Bruce Isabella S., widow of George W., h. 8 Central av.  
 Bruce John D. (Dame & Bruce), laundry, 38 Salem, h. 9  
 Fountain
- Bruce John W., bds. 9 Fountain [High  
 Bruce Josephine E. Miss, teacher, High school, boards 33  
 Bruce Paschal A., painter (205 Commercial, B.), house  
 37 Dexter
- Bruorton George E., contractor (B.), h. 45 Winthrop

- Bruorton George E. Jr., clerk (B.), bds. 45 Winthrop  
 Bryant Adelaide L. Miss, h. 30 Park  
 Bryant Andrew L., clerk (B.), h. 20 Touro avenue  
 Bryant Fred A., moved to Somerville  
 Bryant Mary A., widow of Samuel, h. 24 Everett  
 Bryant Thomas J., bookkeeper (B.), bds. 30 Park [W. M.  
 Bryant William S. burnisher (B.), h. 4 Harvard avenue.  
 Bryden Isaac, gas meter maker, h. 2 Harvard  
 Bryden R. Avery, asst. supt., M. P. & D. W., boards 1  
 Daisy, G. [W. M.  
 Bryne George M., contractor, W. M., bds. 18 Woburn,  
 Bryne James L., foreman, W. M., bds. 18 Woburn, W. M.  
 Bryson Allen, carpenter, bds. 18 Jerome, W. M.  
 Buckley Richard, mason, h. 26 West  
 Buffum John B. A., carriage trimmer, E. Teel & Co., rms.  
 48 Main  
 Bull Mary E. Mrs., died May 5, 1891  
 Bullard Albert, clerk (B.), h. Cushing. bev. Pembroke  
 Bullard B. Frank, trav. salesman (B.), h. Pembroke, cor.  
 Magoun avenue  
 Bullard Eldridge H., h. 38 Albion  
 Bullard William H., photographer (B.), h. 38 Albion  
 Bultken Louis H., 4 Riverside avenue, h. 7 Fountain  
 Burbank Edwin C., moved to Manchester, N. H.  
 Burbank Eliza T. Mrs., died Dec. 5 1890  
 Burbank Ella L. Miss, teacher Brimmer school (B.), bds.  
 10 Brooks Park  
 Burbank Ida E. Miss, bds. 10 Brooks Park  
 Burbank Louisa, widow of Daniel, h. 16 Everett  
 Burbank William H., concreter, bds. 10 Thomas court  
 Burchard Joseph W., shoemaker, Riverside avenue, at R.  
 R. crossing, h. 18 Tainter  
 Burckes Henry, mason, h. 27 Adams  
 Burdell Gustave V., tailor, h. 30 Marion  
 Burke Charles E., blacksmith, 25 Main, bds. 62 do.  
 Burke Frank, teamster, h. 12 Western avenue  
 Burke John, laborer, h. 37 Cotting  
 Burke Rachel A. Mrs., h. 62 Riverside avenue  
 Burnell Frank, baker, 20 Salem, h. 2 Curtis pl. [W. M.  
 Burnham Annie E., widow of Lycurgus, h. 10 Allston,  
 Burns Mary Mrs., h. 61 Main  
 Burns Richard, clerk (B.), h. 260 Main  
 Burns Thomas, laborer, h. 61 Main  
 Burr George, carpenter, bds. 41 Boston ave., W. M.  
 Burr Lydia W., widow of Franklin, bds. 21 High  
 Burrell Charles S., city teamster, h. 5 Revere pl.  
 Burrell James F., milkman, r. 79 Salem, h. do.  
 Burrell Martha D., widow of James S., h. 79 Salem  
 Burrill Mary W., widow of William H., h. 44 Park  
 Burridge Henry, sash, door and window screen mfr.  
 (503 Medford, Charlestown), h. 107 Main  
 Burrow Alfred J. (95 Milk, B.), h. 27 Central ave.

- Bushley Daniel H., milk striker, bds 14 Edward  
 Buss Charles B., treas., Medford Savings Bank, 19 High,  
 h. 3 South  
 Buss George S., paying teller (Massachusetts National  
 Bank, 53 State, B.), house 105 Main  
 Buss Herman L., grain (16 Broad, B.), h. 9 Royal  
**BUTLER BROTHERS** (James A. and Oliver But-  
 ler), contractors, builders, planing, sawing, etc.,  
 Swan, near Main (see page 308)  
 Butler Charles H., h. 91 Salem  
 Butler Charles M., died Mar. 6, 1890  
 Butler James A. (Butler Bros.), contractor and builder,  
 Swan, near Main, h. 1 Allen court  
 Butler John, head printer, M. P. & D. W., h. at Malden  
 Butler Oliver (Butler Bros.), contractor and builder,  
 Swan, near Main, h. 114 Fulton  
 Butler Thomas, divinity student, Tufts College, rms.  
 Paize Hall  
 Butler William G., porter (B.), h. 16 Linden, W. M.  
 Butterfield Jonathan, h. 32 Allston, W. M.  
 Butters Ann M., widow of Albert H., h. 28 South  
 Butters Charles, laborer, h. Forest, bey. Love lane  
 Butters Cosimo, clerk, 66 Washington, bds. 152 Main  
 Butters George I., gardener, bds. Charles Butters', Forest  
 Butters William, died Mar. 19, 1892  
 Butterworth W. E., driver, 105 Salem, bds. 103 do.  
 Buzzell Alvin C., nail maker (Chasn.), h. Myrtle, near  
 Lawrence, G.  
 Byram Charles R., U. S. store keeper, h. 12 Fifth, W.  
 Byram Charles R., Jr., student, bds. 12 Fifth, W.  
 Byram Thomas, laborer, bds. 10 Thomas court [ave.  
 Byrne Edward P., student, Tufts College, bds. 15 Stearns  
 Byrne Patrick, farmer, Tufts College, h. 15 Stearns ave.  
 Byron James E., brick mason, h. 35 Sharon  
 Byron Joseph, salesman (B.), h. 40 Monument  
 Byron Patrick H., foreman, Peter C. Brooks, Grove, h.  
 do. W. M.  
 Byron Thomas P., plate printer (B.), bds. P.H. Byron's,  
 Grove  
 CADOGAN JOHN D., horse shoer, 25 Main, h. 14 Tainter  
 Cady Edward J., bug catcher, h. 13 Foster ct., G.  
 Cafarello Dominico, laborer, h. 173 Salem  
 Cain Charles C., moved to Taunton  
 Cain John E., laborer, bds. 11 Swan  
 Cain Michael, moved to Taunton  
 Cain, see Kane  
 Callaban William, gardener, 21 Forest, bds. Webster  
**CAMBRIDGE MUTUAL FIRE INSUR-**  
**ANCE CO.**, of Cambridgeport, J. E. Ober, agent  
 208 High, W. M. (see page 6)  
 Cameron Charles, moved to Chicago



- Camron George E., soapstone maker (B.), h. 3 Sherman, near High, W. M.  
 Camp Bushrod H., house 7 Fourth, W.  
 Camp Charlotte E. Miss, teacher, Frothingham school (Chas'n.), h. 18 Myrtle, G.  
 Camp Jabez M., died June 14, 1890  
 Camp Mary H., widow of Jabez M., h. 18 Myrtle, G.  
 Campbell Ann Mrs., died Aug. 10, 1890  
 Campbell Charles, laborer, bds. 29 No. Park  
 Campbell Charles H., transfer agent (Boston Cab Co., B.), house 7 Fulton  
 Campbell Hugh M., laborer, house 8 Webster  
 Campbell Hugh M., Jr., teamster, bds. 51 Fulton  
 Campbell John E., clerk, State House (B.), h. 19 Otis  
 Campbell Nancy Mrs., h. 63 Main  
 Campbell Newell R., publisher (620 Atlantic ave., B.), h. 9 Dexter  
 Campbell William J., machinist (Cambridgeport), house 11 West  
 Canavan Elizabeth Miss, bds. 10 Pleasant  
 Canney Martin, horse trainer, 5 Gardner, bds. 113 Main  
 Cantell Lyman A., moved to Enosburgh Falls, Vt.  
 Cantell Thomas W., hostler, 21 Salem, h. 7 Swan  
 Cantell William A., hostler, 21 Salem, bds. 7 Swan  
 Cauty Simon P., city laborer, h. 8 Union  
 Capen Elmer H., president and professor of moral philosophy and political economy, Tufts College, h. 1 Professors row (Somerville)  
 Carbineau Leonidas, clerk (B.), bd. 1 Rockwell ave., G.  
 Carbineau P. Alfred, bookkeeper (B.), bds. 1 Rockwell ave., G.  
 Carbineau Stanislaus, operator, h. 1 Rockwell ave., G.  
 Card Charles W., electrician (B.), h. 12 Everett  
 Cardall Alfred J., divinity student, Tufts College, rms. Paige Hall  
 Carey Edward H., stationary engineer, h. 9 Leyden  
 Carey Robert, painter, bds. 7 Swan  
 Carleton George R., clerk, 16 High, bds. 13 Main  
 Carlin Charles B., salesman, 95 Salem, h. at Stoneham  
 Carlin M. A., provisions, 95 Salem, h. at Stoneham  
 Carline Daniel, fur dresser (Chelsea), h. 132 Riverside av.  
 Carlisle John, moved to Truro, N. S.  
 Carlton George E., dining room, 15 Main, h. 13 do.  
 Carlton James, currier (Malden), h. 14 Tainter  
 Carlton Peter, currier (Malden), h. 26 Tufts  
 Carpenter Robert K., h. 3 Allston, W. M.  
 Carr Mary A., widow of John, h. 21 Summer  
 Carroll Frank, laborer, bds. 243 Main  
 Carroll Henry J., carpenter, bds. 126 Riverside ave.  
 Carroll John, stone mason, h. 1 Union court  
 Carroll John A., tailor (B.), bds. 126 Riverside ave.  
 Carroll Joseph, teamster, 41 Harvard, bds. do.

- Carroll Mary, widow of William, h. 126 Riverside ave.  
 Carroll William, coachman, 16 Forest, h. 4 Water  
 Carter Jeremiah T., h. 78 Main  
 Carter Mary S. Miss (Carter & Davis), fancy goods, 68  
 Washington, bds. 70 do.  
 Carter William D., carpenter, h. 59 Salem  
 Carter Willie H., laborer, bds. 156 Salem  
**CARTER & DAVIS** (Mary S. Carter and Belle C.  
 Davis), fancy goods, Washington, near Park st.  
 station (see page 54)  
 Carty Elizabeth R. Miss, teacher, Cummings primary  
 school, bds. Jamaica Plain  
 Carver Walter E., bookkeeper (B.), h. 8 Allston, W. M.  
 Casey John, hostler, street railway stables, bds. 11 Swan  
 Casey John, tow boy, W. E. St., R. R., bds. Union  
 Casey John K., clerk (B.), bds. 55 Main  
 Casey Thomas, brick mfr., junction Medford and Main,  
 h. 14 Marion  
 Casey Thomas G., bookkeeper, bds. 14 Marion  
 Casey Thomas G., clerk, Thomas Casey, brick yard, bds.  
 25 Albion  
 Casey William H., brick maker, h. 27 Albion  
 Cassell William H., moved to Malden  
 Caswell Arthur L., painter (Somerville), h. 188 High, W. M.  
 Caswell Joshua Mrs., h. 19 Third, W.  
 Caughlan Daniel F., bank note engraver (B.), h. 45 Ma-  
 goun ave., G.  
 Cavanagh George A., clerk (Somerville), bds. 21 West  
 Cavanagh Mary F. Mrs., h. 21 West  
 Cavanagh, see Kavanagh  
 Cawley John, laborer, M. W. W., bds. 11 Swan  
 Center Edward, teamster, M. P. D. W., h. 11 Hall, G.  
 Center Edward, Jr., stone cutter, b. 11 Hall, G.  
**CENTRAL MARKET**, Charles R. Drew, prop.,  
 30 and 32 Main (see page 306)  
 Chadbourne Charles W.; trav. salesman (B.), boards 10  
 Summer [Summer  
 Chadbourne Samuel R., finisher (Cambridgeport), h. 10  
 Chaffee Harry S., student, Tufts College, rooms 6 East  
 Hall, do.  
 Chamberlain Alice, widow, h. 175 Salem  
 Chamberlain George A., carpenter, bds. 175 Salem  
 Chamberlain Henry V. machinist (B.), b. 25 Canal, W. M.  
 Chamberlain William H., laborer, h. 25 Canal, W. M.  
 Chamberlain Joseph E., moved to Wellesley  
 Chambers Cornelia J., widow of Eli C., h. 9 Manning  
 Chambers Walter E., driver, Tainter's Express, boards 9  
 Manning  
 Chandler Arthur, laborer, h. 60 Riverside ave.  
 Chandler Frank E., flour and grain, (24 Canal, B.),  
 bds. 13 South [house do.  
 Chandler John B., dentist, Hotel Florence, 109 Salem,

- Chandler Joseph C., h. 13 South  
 Chandler Norman F., physician, Main, over Howard's drug store  
 Chandler Pliny C., clerk, 10 Main. rms. do.  
 Chandler William H., printer (21 Cornhill, B.), house 49 Woburn, W. M.  
 Chaney Reuel P., teamster (27 So. Market, B.), house 49 Boston ave., W. M.  
 Chapel General L., laborer, h. 60 Riverside ave.  
 Chapin Gardner B., produce (12 Blackstone, B.), boards 31 Brooks, W. M.  
 Chapin George F., messenger (Boston National Bank, 95 Milk, B.), bds. 20 Oakland  
 Chapin G. Elmer, butter, cheese and eggs (12 Blackstone Market, B.), bds. 40 Summer  
 Chapin Joseph A., teller (National Bank of North America, 106 Franklin, B.), h. 20 Oakland  
 Chapman Charles E., bookkeeper (146 Commercial, B.), house 11 Florence  
 Chapman Edward E., electric inspector, h. 3 Gove  
 Chapman John, foreman (B.), h. 55 Jerome, W. M.  
**CHARLTON NORMAN G.**, wheelwright, 13 Harvard ave., W. M., h. 41 Lincoln (see page 311)  
 Chase Almira B. Miss, died Sept. 3, 1890  
**CHASE ANNA V. MISS**, toys, fancy goods, and art studio, 22 High, b. Winthrop, c. Franklin ave.  
 Chase Christopher C., paste mfr. (102 Central, B.), h. 41 Magoun ave., G.  
 Chase Daniel G., confectioner (B.), h. 23 Monument, West Medford [W. M.]  
 Chase Daniel L. F., confectioner (B.), h. 23 Monument,  
 Chase Elmore L., special delivery messenger, Medford P. O., bds. 17 College ave. [Hall  
 Chase Harry G., student, Tufts College, rooms 2 Dean  
**CHASE JAMES H.**, prop. Chase's Medford & Boston Express, 3 Salem, h. 4 College ave. (see p. 75)  
**CHASE'S MEDFORD & BOSTON EXPRESS**  
 James H. Chase, prop., 3 Salem, and (32 Court sq., 91 Kilby, 25 Merchants row, and 77 Kingston, B.) (see page 75)  
 Chase Rachel G., widow of Lorenzo, house Winthrop, cor. Franklin avenue  
 Chase Rodney G., moved to Chicago  
 Chase Walter H., electrician (B.), h. 56 Arlington, W. M.  
 Cheever Ralph H., student, Tufts College, rooms 10 Middle Hall  
 Chéneverde Gertrude Miss, h. 17 Franklin  
 Cheney William J., carpenter, h. 176 High, W. M.  
 Cherry Alexander, laborer, bds. 33 Swan  
 Chessmore Frank H., student, Tufts College, rooms 12 West Hall

- Chick John F., blacksmith, 2 Swan, house 6 Simonds ct.  
 Chick Walter E., student, Tufts College, rooms 26 East Hall [Myrtle, G.  
 Chickering Arthur D., rubber worker (Malden), house 40  
 Chief of Police's office, 7 Main  
 Child Charles K., house 27 Washington  
 Child Mary E., widow of Wm. C., h. 27 Washington  
 Child Morris W., ship broker (12 Central wharf, B.), b. 39 Mytle, G.  
 Child Warren J., clerk (B.), bds. 29 Washington  
 Child William C., died July 17, 1891  
 Child William S., clerk (B.), h. 29 Washington  
 Chipman Henry A., machinist (B.), h. 3 Tainter  
 Chipman Robert W., advertising agent (146 Franklin, B.), house 3 Otis  
 Chisholm Kenneth, clothing cutter (B.), bds. 64 Salem  
 Chosse George, at M. P. & D. W., b. 26 Linden, G.  
 Chosse John, laborer, bds. 26 Linden, G.  
 Chosse Maxime, bug catcher, h. 26 Linden, G.  
 Chosse Maxime, driver (Chas'n), b. 26 Linden, G.  
 Chouinard H. P., painter, 31 Fulton, h. at Malden  
 Christie Christian, hostler, W. E. St. R. R. Co., h. 6 Union  
 Christie Sarah C. Mrs., h. 27 Middlesex ave., W.  
 Christie Thomas, currier, h. 23 Summer  
 Church Frederick F., metal worker (B.), h. 80 Adams  
 Churchill Ella Miss, dressmaker, 52½ Washington, h. do.  
 (MUTE JOHN H., apothecary, 159 High, W. M., h. 28 Warren, do. (see page 9)  
 Cilley Milo E., salesman (B.), h. 56 Adams  
 Cincere Natt E., died Oct. 3, 1890  
 Cinqumars Edward, carpenter, h. 13 Locust, G.  
 Cinqumars Honore, bds. 13 Locust, G.  
 (CITIZENS' MUTUAL INS. CO., of Boston, J. O. Goodwin, agent, 28 Main (see p. 7)  
 City Almshouse, R. B. Newcomb, supt., Wintthrop, bey. Wyman  
 City Clerk and Treasurer's office, 3 Main  
 (CITY MARKET, Thomas Hull, prop., provisions, 8 High (see page 307)  
 Clafey Lawrence, carriage painter, 29 Main, b. 23 Summer  
 Clancy Andrew M., bookkeeper (B.), b. 7 Wareham  
 Clapp Elizabeth C. B., widow of George L., house 8 Maverick  
 Clapp Lois A. Mrs., b. Theo. A. Lewis, Cushing  
 Clapp Lucy, widow of Meltiah, h. 8 Court  
 Clapp Meltiah, died May 4, 1890  
 Clapp Walter H., machinist (B.), h. 249 Main  
 Clark Abbie Mrs., dressmaker, 57 Spring, G., h. do.  
 Clark Alfred W., musician, bds. 148 Main  
 Clark Calvin H., carpenter, h. 66 Summer  
 Clark Charles A., manager, Wade Button Co. (147 High, B.), bds. 82 Winthrop

- Clark Charles D., student, Tufts College, rooms 7 West Hall
- Clark Charles S., painter, h. 9 Jerome, W. M.
- Clark Eleazer, station agent, Glenwood, h. 50 Riverside avenue
- Clark Eliza L. Miss, principal, The Sarah Fuller Home, Woburn, near Mystic, house do., W. M.
- Clark Frank C., piano maker, bds. 57 Spring, G.
- Clark Fred M., laborer, house 25 Fulton
- Clark George H., brass founder, Hancock, near Main, house 15 do.
- Clark C. Frances Mrs., dressmaker, 9 Jerome, h. do., W. M.
- CLARK DAVID J.**, grocer, 44 and 46 Main, bds. 48 do. (see page 303)
- Clark Hamilton D., died Nov. 25, 1892
- Clark James, carpenter, house 77 Jerome, W. M.
- Clark James C. D., student, bds. 148 Main
- Clark James F., engineer, B. & M. R. R., h. 57 Monument, W. M.
- Clark John, house 48 Main
- Clark John, laborer, h. 8 Lawn Park
- CLARK JOSEPH E.**, physician, 2 Oakland, house do. (see p. 312)
- Clark Joseph W., house 16 Pleasant
- CLARK JUDE C.**, insurance and real estate, and station agent, Park street, B. & M. R. R., house 11 Myrtle, G. (see p. 6)
- Clark Lambert T., wood turner, h. 57 Spring, G.
- Clark Lewis W. baggage master, Park street station, h. 66 Salem [h. do.]
- Clark Richard W., poultry, Highland ave., near Fulton
- Clark Robert B., porter (B.), h. 30 Arlington, W. M.
- Clark Samuel, carpenter, h. 66 Riverside ave.
- Clark Thomas S., painter, h. 5 Foster court, G.
- Clark Walter G., foreman (Revere), h. 75 Washington, G.
- Clark William H. Mrs., h. 18 Daisy, G.
- Clark William P., brass founder, Hancock, near Main, house 148 Main
- Clarke Adam G., clerk, 120 Salem, h. 8 Fountain st. ct.
- Clarke Edward P., student, Tufts College, rooms 11 Middle Hall
- Clarke George E., tailor (131 Court, B.), house 222 High, W. M.
- Clarke Harry, agent, h. 35 Lincoln, W. M.
- Clarke Isabella, widow of Thomas, h. 37 Lincoln, W. M.
- Clarke James, machinist, h. 37 Lincoln, W. M.
- Clarkson Francis K., ins. agent, h. 12 Warren
- Clarkson Louise Miss, bookkeeper, 186 High, W. M., bds. 12 Warren, do.
- Clausen Theodore M., marble cutter (B.), house 25 Prescott, W. M. [Hal
- Clayton Ozro R., student, Tufts College, rooms 15 East

A. W. ROBINSON'S



Medford and Boston Express.

BOSTON OFFICES—96 Kingston Street. Leave at 2 o'clock. 27 North Market Street. Leave at 3 o'clock.

MEDFORD OFFICE—5 High Street. Baggage checked to all depots and steamboats. Particular attention given to moving Furniture, Piano-fortes, etc.

CHASE'S MEDFORD & BOSTON

EXPRESS.

FURNITURE AND PIANO MOVING. LIGHT AND HEAVY TRUCKING PROMPTLY ATTENDED TO.



BOSTON OFFICES—32 Court Square, 25 Merchants Row, 77 Kingston St., 91 Kilby St. MEDFORD OFFICE—3 Salem St.

MCCLELLAN'S  
Medford, Glenwood, Wellington & Boston



EXPRESS.

BOSTON OFFICE, 34, 35 and 36 Court Sq.

MEDFORD OFFICE, Riverside Ave., cor., Main Street. Residence, 10 Tufts Street.

WELCH'S  
BOSTON, MEDFORD AND WEST MEDFORD  
EXPRESS.

FURNITURE MOVING AND JOBBING.

Pianos moved in and out of Windows, with Steele's Patent Adjustable Derrick.

BOSTON OFFICES:—59 Franklin St.; 48 Chatham St.; 33 Court Square, and 11 Harrison Ave. Extension. MEDFORD OFFICE:—186 High Street.

Make Checks payable to A. W. WELCH.

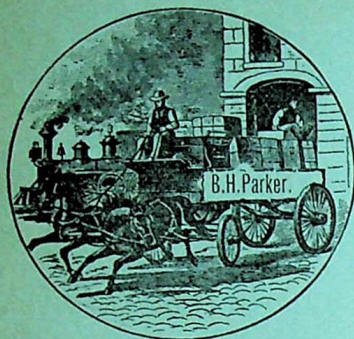

# B. H. PARKER, Medford & Boston Express.

Telephone Connection.

Office: No. 76 Kingston St., Boston.

ORDER BOXES:

No. 60 North Market Street, Boston.

S. F. Dean's, 13 Harvard Ave.,

WEST MEDFORD.

## MYRIC PERHAM,

# EXPRESS.



• Furniture and Piano Mover. •

7 High St., and Forest, near Elm, Medford, Mass.

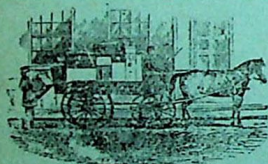

## H. W. CURTIS,

# Furniture and Piano Moving.

—Order Box and Stand—

4 FOREST STREET, MEDFORD SQUARE.

P. O. BOX, 173.

Ashes, Etc., Removed from the Premises.

Residence, Forest near Elm.

## EUGENE COFFIN,

# CARRIAGE, SIGN

—AND—

ORNAMENTAL PAINTER,

Best Work. Lowest Prices.

REAR 204 HIGH STREET.

Residence 22 Bowers St., WEST MEDFORD.



- Cleary Betsey Miss, bds. 260 Main  
 Cleaves Abbie L., widow of Edwin F., bds. 8 Salem  
**CLEAVES JAMES E.**, physician and surgeon, 8  
 Salem, house do. (see p. 312)  
 Clement Sumner, student, Tufts College, rooms 10 West  
 Hall  
 Clewell William F., stock broker (31 State, B.), house 2  
 Magoun avenue  
 Clifford Daniel, carriage washer, 7 Harvard ave., W. M.,  
 bds. 15 Boston ave., do.  
 Clifford Elizabeth A., wid. of Ira S., h. 5 Cottage, W. M.  
 Clifford Henry A., lawyer, h. 23 Boston ave., W. M.  
 Clifford Laurin M., carpenter (B.), h. 32 Myrtle, G.  
 Clifford William L., baggage master, Glenwood station,  
 bds. 32 Myrtle, G. [W. M.]  
 Clifton Nannie Miss, housekeeper, h. 51 Harvard ave.,  
 Cloake Thomas G., carpenter, bds. 12 Salem  
 Clough Catherine Mrs., rooms 7 Park  
 Clough Emily Miss, h. 48 Riverside ave  
 Clough Mary A. Miss, h. 48 Riverside ave.  
 Clouse Martha Miss, died March 31, 1891  
 Clouston Amelia W., widow, bds. 47 Park  
 Coates Fales I., lineman (Somerville), house 7 Henry  
 Cobb Benjamin L., mason, bds. 153 Riverside ave., G.  
 Cobb Herbert, carpenter, bds. 87 Arlington, W. M.  
 Cobb Joseph F., divinity student, Tufts College, rooms  
 Paige Hall  
 Coburn Charles F., commission merchant (92 High, B.),  
 house 29 Forest  
 Coburn Sarah F. S. Mrs., died July 2, 1890  
 Cocks George A., salesman (B.), bds. 164 Salem  
 Cocks George J., rubber cutter (Malden), h. 164 Salem  
 Coffey Harry, stone cutter, bds. 73 Jerome, W. M.  
 Coffey Patrick, city laborer, bds. 27 Fountain  
 Coffield John, laborer, D. M. Hook, Elm, bds. do.  
 Coffin Arthur M., trav. salesman (B.), b. 14 Brooks, W. M.  
**COFFIN E. EUGENE**, carriage painter, rear 204  
 High, W. M., h. 22 Bowers, do. (see p. 76)  
 Coffin Freeman C., civil engineer (10 Tremont, room 76,  
 B.), h. 36 Brooks, W. M.  
 Coffin John L., physician, 141 High, corner Brooks, W.  
 M., and (229 Berkeley, B.), h. 141 High, W. M.  
 Coffin Mary A., widow of Abel H., h. 141 High, W. M.  
 Cofran George E., provisions (5 Union market, B.), h.  
 216 Salem  
 Cofran George W., bds. 216 Salem  
 Coggan Alden, hides (62 Fulton, B.), h. 243 Main  
 Colburn Bertrand W., carpenter, bds. 8 Pleasant  
 Colburn James L., carpenter, h. 8 Pleasant  
 Colburn N. Otis, carpenter, h. 39 Morton ave.  
 Colburn Reuben N., carpenter, bds. 39 Morton ave.  
 Colburn Walter S., carpenter, bds. 39 Morton ave.



- Colby Elmer, button maker (B.), h. 18 Daisy. G.  
 Cole Elmer E., silver burnisher (B.), h. 105 Winthrop  
 Cole Levi F., carpenter, h. 21 Marion  
 Cole, see Cowles [21 South  
 Coleman Herbert B., letter carrier, Medford P. O., bds.  
 Coleman Sarah A., widow of William, h. 21 South  
 Colley Clara B., widow of Samuel G., h. 21 Maple ave.  
 Collins Edwin, millhand, 80 Fulton, h. at Melrose  
 Collins Fred H., moved to Portland, Me.  
 Collins Jerome E. shirt cutter (71 Summer, B.), house 2  
 Allston, W. M.  
 Collins Patrick, carpenter, h. 1 Mystic Park place  
 Collins Thomas D., laborer (Chasn.), house 229 Main  
 Collins William, moved to Lowell  
 Coney Arthur M., prof. of chemistry, Tufts College, h.  
 at Somerville  
 Comins William D., died May 9, 1890  
 Commercial Union Telegraph Co., 2 Main, Medford sq.  
 Comstock Charles M., trav. salesman (B.), h. Wyman,  
 near Woburn, W. M.  
 Comstock George F., express driver, 184 High, W. M.,  
 h. 14 Jerome, do.  
 Conant Charles E., clerk (B.), b. 22 Allston, W. M.  
 Conant Harriet L., widow of Charles F., house 22 Allston,  
 W. M.  
 Conant J. Willis, music teacher, 195 High, W. M., b. do.  
 CONANT LUCIAN W., foreman. Elms Farm sta-  
 ble. Grove, h. 195 High, W. M. (see p. 301)  
 Condon John J., letter carrier (P. O., B.), h. 7 Marion  
 Condon David, laborer, h. 7 Fountain  
 Condon Patrick, laborer, bds. 8 Linden, G. [Hall  
 Congdon Joseph, student, Tufts College, rooms 8 East  
 Conley James, currier, h. 128 Riverside ave., G.  
 Conley Julia, widow of Bernard, h. 20 Cross  
 Conley Thomas, laborer, bds. 178½ High, W. M.  
 Connell Ann Miss, housekeeper, h. 257 Main  
 Connell Bertha Mrs., h. 39 Third, W.  
 Connell Timothy, machinist, house. 4 Tainter  
 Connolly Patrick, laborer, bds. 11 Swan  
 Conners Thomas F., blacksmith, E. Teel & Co. boards  
 21 Tufts  
 Connor John, moved to Arlington  
 Connor Thomas, carriagemsmith, rms. 21 Tufts  
 Connor, see O'Connor  
 Connors Albert V. blacksmith, E. Teel & Co. Main, bds.  
 at Malden  
 Connors Daniel, currier, bds. 17 West  
 Connors Daniel W., currier, h. Tufts lane  
 Connors Dennis, hostler, bds. 181 Main  
 Connors Edward, laborer, bds. 28 Fountain  
 Connors Florence moved to Charlestown  
 Connors Garrett, teamster, 45 Riverside av., h. 17 West

- Connors James, died Nov. 21, 1891  
 Connors James, 2d, teamster, bds. 60 Mystic avenue  
**CONNORS JAMES P.**, contractor, 60 Mystic ave.,  
 W. M., house do. (see page 310)  
 Connors Jeremiah, gardener, house 28 Fountain  
 Connors Jeremiah, starcher, 38 Salem, bds. Fountain  
 Connors John, lather, boards 60 Mystic ave.  
 Connors John, starcher, 38 Salem, bds. Fountain  
 Connors John C., city laborer, h. 15 Mystic ave.  
 Connors Luke, laborer, bds. 27 Fountain  
 Connors Mary A. Miss, dressmaker, 17 West, bds. do.  
 Connors Patrick, laborer, boards 5 North  
 Connors Patrick, mason, h. 18 Maple ave.  
 Connors Timothy J., gardener, 18 Forest, h. 51 do.  
**CONTINENTAL INSURANCE CO.**, of New  
 York City, J. O. Goodwin, agent, 28 Main (see  
 page 7)  
 Converse Lavinia D. wid. of George, bds. 21 Sharon, W. M.  
 Converse Marquis M., whol. foot wear (125 Federal, B.),  
 house 4 Ashland place  
 Conway Christopher W. moved to Roxbury  
 Conway Daniel, mill hand, 80 Fulton. h. at Melrose  
 Conway Edward P., carpenter, bds. 103 Riverside ave.  
 Conway Hugh J. clerk, 190 High, W. M., bds. 1 Prescott do.  
 Conway James A. bakers cart, bds. 103 Riverside ave.  
 Conway John, compositor (B.), bds. 1 Prescott, W. M.  
 Conway John, hack driver, 21 Salem, rms. do.  
 Conway John F. salesman (69 Chauncy, B.), boards 103  
 Riverside ave.  
 Conway Joseph, laborer, bds. 178½ High, W. M.  
 Conway Joseph W., moved to Somerville  
 Conway Michael, hostler, bds. 20 Fulton  
 Conway Michael, laborer, M. W. W., h. 1 Prescott,  
 W. M.  
 Conway Timothy, at M. P. & D. Works, b. 20 Fulton  
 Conway William, ship carpenter, h. 103 Riverside ave.  
 Cook Charles, salesman (B.), h. Hillside road  
 Cook Charles B., clerk (B.), bds. 46 Winchester  
 Cook Charles H., salesman (B.), h. 26 Sharon, W. M.  
 Cook Ferdinand C., clerk (B.), b. 13 Fourth, Well-  
 ington  
 Cook Fred L., clerk (B.), h. 46 Winchester  
 Cook James, sail maker (81 Commercial, B.), house 46  
 Winchester  
 Cook John H., moved to Providence, R. I.  
 Cook John T., stone cutter, bds. 71 Jerome, W. M.  
 Cook Karl, electrician (B.), house 10 Gove  
 Cook Richard J., wheelwright, h. 18 Pleasant  
 Cookson John, laborer, h. Forest, bey. Love lane  
 Coolidge John L., farmer, h. 54 Arlington, W. M.  
 Cooper Alice M., bookkeeper (B.), h. Lapham  
 Cooper Emma A., clerk (B.), h. Lapham

- Cooper Jane C. Mrs., house Lapham, n. Cushing  
 Copeland Charles S., moved to Galveston, Texas  
 Copeland Ernest L., clerk (B.), bds. 4 Vine  
 Copeland Joseph W., salesman (B.), h. 4 Vine  
 Copeland Leroy M., steam fitter (B.), h. 13 Leyden  
 Coppenger Martin, supt. Oak Grove, Cross and Salem  
 street Cemeteries, house 6 Eastern avenue  
 Coppenger Patrick, teamster, off 42 Main, h. 23 West  
 Corbett Mitchell, milk striker, bds. 94 Winthrop  
 Corbett Philip, hostler, house 2 Harvard  
 Corcoran Jeremiah, hostler, Medford Hotel stables, b. do.  
 Corder Wilson, carriage-smith, bds. 47 Salem  
 Cornell Henry L., vocalist, house Middlesex ave. corner  
 Fourth  
 Corner John, com. mer., h. 40 Sharon, W. M.  
 Corridan Eugene F., student, T., Tufts College, rooms  
 32 West Hall, do.  
 Cosden John W., moved to Boston  
 Costello Edward F. florist (B.), h. 314 Main  
 Costello Hugh, carrier, h. off Winthrop, beyond Wyman  
 Costello Edward, real estate, 15 Edwards, h. do.  
 Cotter Daniel E., shipper (B.), h. 15 Jerome, W. M.  
 Cotter William H., driver, W. E. St. Ry. Co., house 32  
 West  
 Cotton Henry, coll ctor, bds. 3 Mystic avenue  
 Cotton John S., carpenter, h. 16 Cotting  
 Cotton Mary L. Miss, teacher, Cradock grammar school,  
 boards 97 Main  
 Couch George, boards 38 Jerome, W. M.  
 Couch William H., ins. agent (178 Devonshire, B.), h.  
 38 Jerome, W. M.  
 Coughlin James, laborer, bds. 178½ High, W. M.  
 Coughlin Jeremiah, teamster, 208 High, W. M., house at  
 Arlington  
 Coughlin Jeremiah J., carpenter, bds. 36 Fulton  
 Coughlin Joanna Mrs., died Aug. 3, 1891 [Spring  
 Coughlin Joseph D., electrician (B.), bds. Salem, corner  
 Coughlin Mary Miss, house 22 Almont  
 Coughlin Michael J., builder and real estate, 21 Everett,  
 house do.  
 Coughlin Owen, hostler, 21 Salem, house 10 Union  
 Coughlin William, bricklayer, bds. 10 Union  
 Coughlin William, laborer, house 36 Fulton  
 Coulson John, ice dealer, 3 Salem, h. 20 Washington  
 Courchene Edward I. teamster, M. P. & D. W., house 5  
 Linden, Glenwood  
 Cousin William, painter, house 20 Winchester  
 Cousin William D. J. H., plumber, bds. 20 Wincheste  
 Covell Albert E., jeweller (B.), bds. T. N. Cov.  
 Pembroke  
 Covell Reuben H., clerk (B.), b. T.N. Covell's, Pembroke  
 Covell Thomas H., clerk (B.), b. T.N. Covell's, Pembroke

- Covell Thomas N., house Pembroke, below Cushing  
 Cowan Alexander J., news dealer (Wash., corner State, B.), house 152 Boston ave., W. M.  
 Cowan William, carpenter, bds. 15 Boston ave., W. M.  
 Cowin Albert H., house 56 South  
 Cowin Eugene, clerk, 27 Riverside ave., bds. 56 South  
 Cowin Howard H., bds. 56 South  
 Cowin James N. (J. N. Cowin & Co.), coal and wood, 27 Riverside avenue. h. 56 South  
**COWIN J. N. & CO.** (James N. Cowin), coal, wood, hay and grain, 27 Riverside avenue, opp. engine house (see front cover)  
 Cowin Nelson F., bookkeeper (115 State, B.), h. 56 South  
 Cowles Ada, died June 17, 1892  
 Cowles Sidney M., collector (B.), h. 5 Auburn, W. M.  
 Cox David R. M., stable foreman, 21 Salem, house 46 do.  
 Cox Frank H., telegraph operator, bds. 41 Medford  
 Cox Henry F., salesman (B.), h. 66 Spring, G.  
 Cox Hugh, laborer, house 23 Edward  
 Cox James, horse shoer, 25 Main  
 Cox James P., gateman, B. & M. R. R. Spring st. crossing, G., h. 89 Washington, do.  
 Cox Wallace C., telegraph operator (B.), house 41 Medford  
 Coyle Michael, hostler, bds. 181 Main  
 Coyne Luke, horse shoer, h. 29 Cotting  
 Craig Edward C., student, Tufts' College, rms. 9 West Hall  
**CRAIG WILLIAM C.**, broker and banker, (12 School, B.), h. 78 Woburn, W. M. (see page 4)  
 Cramphorn James, bds. City Almhouse, Winthrop  
 Crane Alfred G., moved to Somerville  
 Crane Arthur Rev., moved to Maine  
 Crapo Gertrude A., milliner, bds. 10 Monument, W. M.  
 Crapo Richard, laborer, h. 22 Swan  
 Crapo Samantha P., widow of Henry E., bds. 10 Monument, W. M.  
**CRAVEN T. FRANK** (Original Discovery Co.), hairdresser, 58 Washington, h. Lapham, near Riverside ave. (see p. 312)  
 Crawford Stoughton W., brakeman, B. & A. R. R., h. 109 Winthrop  
**CRAWLEY EDMUND S.**, apothecary, 14 High, and Washington, cor. Dudley, h. do  
**CREEDEN DENNIS F.**, mattress mfr., 2 Winchester, h. at Arlington (see p. 56)  
 Critchett Charles, mill band, 80 Fulton, house at Melrose  
**CROCKER AUSTIN F.**, dry goods, 4 High, h. at Malden (see page 54)  
 Crocker Guilford, blacksmith, rear 204 High, W. M., bds. 12 Harvard ave., do.  
 Crockett Charles B., house 13 Water

- Crockett George W., clerk (B.), bds. 13 Water  
 Crockford Arthur W., florist, 81 Spring, h. 85 do., G.  
 Crockwell John J., carpenter, house 40 Fountain  
 Crockwell Winnifred, widow of Michael W., h. 29 Fountain  
 Crockwill Thomas, carpenter, house 19 West  
 Croft Fred, plumber, h. 11 Leyden  
 Cronin Daniel, laborer, h. 18 Foster ct., G.  
 Cronin Honora, widow of Patrick, h. 57 Mystic ave.  
 Cronin John, city laborer, house 15 Court  
 Cronin John F., compositor (B.), bds. 18 Foster ct., G.  
 Cronin Michael, laborer, bds. 178½ High, W. M.  
 Cronin Michael, teamster, h. 6 Lawn Park  
 Cronin William, plumber (B.), bds. 18 Foster ct., G.  
 Croukshaw William, tailor, 38 Main, bds. 13 Emerson  
 Cropley Eugene I., student, Tufts' College, rooms 8  
 Dean Hall  
 Crosby Archer G., sec. (59 So. Market, B.), bds. 242  
 High, W. M.  
 Crosby Arvilla J., widow of Benjamin F., b. 23 Dexter  
 Crosby Charles R., clerk (B.), h. 35 Boston ave., W. M.  
 Crosby Darius, h. 24 Middlesex ave., Wellington  
**CROSBY GEORGE E.**, printer (383 Wash., B.),  
 h. 242 High, W. M. (see p. 3)  
 Crosby Isaac W., clerk (B.), b. 24 Middlesex ave., W.  
 Crosby Margaret J. Miss, teacher (B.), bds. 35 Boston  
 ave., W. M.  
 Crosby William E., student, b. 242 High, W. M.  
 Cross Joseph A., roofer and slater, rear Holton's block,  
 Harvard ave., W. M., house at Mattapan  
 Cross Osmond, upholsterer (B.), bds. 8 Tainter  
 Cross William A., moved to Mattapan  
 Crowell Samuel P., salesman (B.), bds. 4 Irving, W. M.  
 Croudin George A., clerk, 32 Main, rms. 88 do.  
 Crowell Arthur S., manager, 4 High, h. 10 Washington  
 Crowell Charles H., salesman (B.), h. 7 Brooks, W. M.  
 Crowell Pamela S., widow of Hartson, house 6 Allston  
 Terrace, W. M.  
 Crowley Ann, widow, bds. 5 Myrtle, G.  
**CROWLEY JOHN**, provisions, 23 Main, house 10  
 West (see page 306)  
 Crowther Daniel F., laborer, bds. 67 Fulton  
 Crowther William H., carpenter, h. 67 Fulton  
 Cudworth Mary C., widow of William M., house 74  
 Riverside avenue  
 Cullen John E., peddler, h. 41 Mystic ave.  
 Culnan Thomas, laborer, bds. 18½ Union  
 Culver Marshall H., wood worker, 29 Main, house 5  
 College avenue  
 Cummings Catherine C., widow of Gilbert, rooms 37 Park  
 Cummings Charles, h. 101 Main  
 Cummings Charles M., clerk, Mystic house, bds. do.  
 Cummings Everett, h. 246 High, W. M.

- Cummings George D., house 101 Main  
 Cummings Lucy W. Mrs., bds. 13 Dudley  
 Cummings William H., clerk (B.), h. 13 Dudley  
 Cunningham Alexander, moved to Somerville  
 Cunningham Nasou B., carpenter, house 39 Warren,  
 W. M.  
 Cunningham Walter, shipper (B.), house 5 Henry  
 Cunningham Walter T., salesman (B.), bds. 5 Henry  
 Cunningham William, baker, bds. 5 Henry  
 Cunningham William H. J., compositor (B.), house 1 Gib-  
 son, G.  
 Curnick Edward T. Rev., moved to Webster, Mass.  
 Curran Daniel, laborer, bds. 178½ High, W. M.  
 Curran James, farm hand, Peter Brook's, Grove, W. M.,  
 bds. do.  
 Curran Patrick, laborer, bds. 30 Union  
 Currant William B., calker, h. 22 Union  
 Currier Albert W., moved to Lawrence  
 Currier Alexander, moved to Newton  
 Currier William A., clerk, h. 15 Ashland  
 Curtin Andrew F. (Page & Curtin), hardware, etc., 17  
 Main, h. 58 Salem  
 Curtin Constance, laborer, h. 26 Tufts  
 Curtin John, laborer, h. 2 Mystic Park place  
 Curtin John P., hostler, bds. 2 Mystic Park place  
 Curtin Michael, mason's tender, bds. 28 Tufts  
 Curtin Patrick, bds. 58 Salem  
 Curtin Thomas J., wheelwright, bds. 2 Mystic Park pl.  
 Curtin Thomas T., laborer, M. P. & D. W., h. 28 Tufts  
 Curtis Albert C., carpenter, h. 3 Reveré pl.  
 Curtis Albert F., clerk (B.), bds. 7 Boston ave., W. M.  
 Curtis Algernon A., died Aug. 19, 1890  
 Curtis Anson B., instructor in Hebrew, Tufts' College, h.  
 at Somerville  
 Curtis Betsy, widow of James O., h. 91 Main  
 Curtis Charles E., carpenter, h. 49 Salem  
 Curtis Delia A. Mrs., died Aug. 28, 1890  
 Curtis Elisha B., house 22 Pleasant  
 Curtis Eugenia E. Miss, died Sept. 29, 1890  
**CURTIS HENRY W.**, teamster, 4 Forest, h. Forest,  
 near Elm (see page 76)  
 Curtis James Otis, died March 3, 1890  
 Curtis Myron G., master mariner, h. 5 Curtis pl.  
 Curtis Roswell, carpenter, h. 14 Pearl  
 Curtis William F., piano maker (B.), house 7 Boston  
 avenue, W. M.,  
 Curtis William N., clerk, 5 High, bds. 1 South st. ct.  
 Curtiss Charles S., Hygeia Lythia Water (60 Broad, B.),  
 house 24 Forest  
 Curtiss Wooster B., electrician (Schenectady, N. Y.),  
 bds. 24 Forest  
 Cushing Arthur J., trav. salesman (B.), b. 11 Ashland

- Cushing Charles H., jeweler, h. 61 Salem  
 Cushing David S., salesman (B.), h. 61 Salem  
 Cushing Dennis, laborer, h. 51 Harvard ave., W. M.  
 Cushing Evans, market gardener, h. 41 Harvard  
 Cushing E. Gertrude Miss. died Jan. 20, 1892  
 Cushing George L., car inspector, B. & M. R. R., house  
 7 Foster ct., G.  
 Cushing G. Walter, baker, 20 Salem, b. 7 Foster ct., G.  
 Cushing Henry H. D., trav. salesman (B.), house 26  
 Washington  
 Cushing Hiram E., farmer, h. 17 Third, W.  
 Cushing Jennie F., widow of Charles E., h. 25 Washington  
 Cushing Job, billiards, 24 High, h. 11 Ashland  
 Cushing Melvin A., clerk (B.), bds. 11 Ashland  
 Cushing Nathaniel H., market gardener, h. 36 Harvard  
 Cushing Phebe W., widow of Pyam, h. 61 Salem  
 Cushing Samuel, house 1 Pleasant  
 Cushing Walter F., stationery (168 Devonshire, B.), h.  
 6 Magoun avenue  
 Cushing Walter H., student (H. U.), b. 26 Washington  
 Cushing William A., market gardener, h. 41 Harvard  
 Cushing William E., died April 25, 1891 [Hall  
 Cushman Ara Jr., student, Tufts College, rooms 7 Dean  
 Cushman George L., produce (72 So. Market st., B.),  
 house 3 College avenue  
 Cutler Clarence B., architect, 5 Rural av., h. do.  
 Cutler George J., printer (B.), bds. 1 Touro ave.  
 Cutler Guy O., electrician (B.), h. 2 Joseph  
 Cutler James, stereotyper, h. 1 Touro ave.  
 Cutler Zara T., farmer, h. 83 Salem  
 Cutter Eliza A., died Sept. 28, 1891  
 Cutter Ellen A. Miss, h. 83 Salem  
 Cutter Ethelinda F. Miss, h. 83 Salem  
 Cutting Arthur W., moved to Stoneham

- D'ARCY PETER, hostler, h. 5 Union ct.  
 Dalgleish Marion R. Miss, milliner, 1 High, h. at East Boston  
 Dalrymple Willard, bookkeeper (B.), h. 158 High, W. M.  
 Daly Bridget, widow, h. 18 Linden, G.  
 Daly Daniel W., upholsterer (B.), h. 4 Myrtle, Glenwood  
 Daly James, laborer, h. 2 Union  
 Daly John, at Glenwood Works, bds. 13 Linden, G.  
 Daly Thomas, gate keeper, Mystic Water works, h. off  
 Grove, W. M.  
 Dame D. Gertrude Miss, teacher (B.), boards L. L.  
 Dame's, Hastings lane  
 Dame Isabell G. Miss, teacher (B.), boards L. L. Dame's,  
 Hastings lane  
 Dame Lorin L., principal, High school, house Hastings  
 lane, near High  
 Dame William F. (Dame & Bruce), laundry, 38 Salem,  
 house 68 do.

- DAME & BRUCE** (William F. Dame and John D. Bruce), laundry, 38 Salem (see front cover)
- Damon Willis C., moved to Everett
- Dane Francis H., trav. salesman (N. Y. City), boards 16 Fountain
- Dane William H., clerk (B.), h. 1 Mystic ave.
- Dane William H. Jr., clerk, 11 Main, b. 1 Mystic ave.
- Danforth Albert P., clerk (B.), h. 45 Jerome, W. M.
- Daniels Albert C., moved to Arlington
- Daniels Frank T., instructor in civil engineering, Tufts College, bds. at Somerville
- Danis James, laborer, bds. 13 Linden, G.
- Danis John, laborer, h. 13 Linden, G.
- Danis Joseph, laborer, bds. 13 Linden, G.
- Danis Theophile, brick burner, h. 195 Riverside av., G.
- Davec Henrietta Mrs., forewoman, 40 Salem, house 18½ Franklin
- Davenport Arthur I., trav. salesman (B.), b. 67 Valley
- Davenport Foster L., shipper (E. C.), house 100 Arlington, W. M.
- Davenport George E., gilder (B.), h. 67 Valley
- Davenport George F., cigars (422 Wash., B.), house 71 Washington, G.
- Davenport James G., engineer, h. 8 Tontine, W. M.
- Davenport John, trav. salesman (B.), h. 46 Lincoln, W. M.
- Davenport Laura W., teacher, Curtis school, boards 67 Valley
- David Camille F., burnisher (B.), house 4 Harvard avenue, W. M.
- Davidson John C., clerk (B.), h. 187 Main
- D'Avignon Arthur, clerk, 53 Spring, G., bds. 81 Washington, do.
- Davis Alfred, laborer, h. 24 Swan
- Davis Belle C. (Carter & Davis), fancy goods, 68 Washington, bds. 70 do.
- Davis Betsy L., widow of William, bds. 33 Bowers, W. M.
- Davis David E., carpenter, B. & M. R. R. shop (Charlestown), h. 34 Washington
- Davis Duncan, carpenter (O. C. R. R.), h. 8 Everett
- Davis Edmund S., civil engineer, Metropolitan Scwering Commission (B.), h. 4 Brooks, W. M.
- Davis Emma A., teacher, Osgood school, W., bds. 73 Washington, G.
- Davis George H., machinist (E. Camb.), h. 14 Fulton
- Davis George H., over gaiter mufr. (27 High, B.), house 2 Posey, G.
- Davis Hannah F., widow of Beniah H., h. 11 Fifth, W.
- Davis James, bridge builder (O. C. R. R., B.), house 12 Everett
- Davis Joseph, iron worker (B.), h. 19 Edward
- Davis Lilly J. Miss, died June 16, 1890
- Davis Llewellyn P., real estate, h. 4 Tontine, W. M.



- Davis Maria M., widow of Edward M., h. 148 High, W. M.  
 Davis Sarah F., widow of George, h. 26 Everett  
 Davis Vernon T., gold beater, h. Bradshaw, n. Pembroke  
 Davis William A., iron worker, (76 Sudbury, B.), boards  
 19 Edward  
 Dawes William G., moved to Boston  
 Dawson Charles R. (Dawson & Portor), painter, 15 High,  
 house 11 Mystic ave.  
 Dawson Emily M., widow of Robert, died Aug. 14, 1892  
**D**AWSON & PORTER (Charles R. Dawson and  
 Nathaniel F. Porter), painters, 15 High (see p. 2)  
**D**AY CHARLES H., livery stable, 21 Salem, and  
 prop. Medford House, 43 and 45 Main, h. 9 do.  
 (see page 301)  
 Day Frank L., clerk (B.), h. 24 Warren, W. M.  
 Day Thomas F. G., salesman (B.), h. 3 Allston Terrace,  
 West Medford  
 Deau Adelaide A., widow of Samuel B., h. 104 Salem  
 Deau Benjamin A. Rev., pastor, Union Cong. church, h.  
 42 Harvard  
 Dean Elizabeth Miss, upholsteress, 10 Myrtle, G., h. do.  
 Dean E. Eldon, moved to Sharon  
 Dean Frederick W., moved to Wakefield  
 Dean George A., moved to Wakefield  
 Dean John W., librarian (18 Somerset, B.), boards 29  
 College avenue  
 Dean Sidney F., blacksmith, 13 Harvard ave., W. M., h.  
 40 Canal, do.  
 Dearborn Charles E., moved to Everett  
 Dearborn Heman A., secretary and professor of Latin lan-  
 guage and literature, Tufts College, h. at Somerville  
 Dearborn Jeremiah S., house 26 Everett  
 Dearborn Oscar W., shifter, F. R. R., h. 35 Fulton  
 Dearborn Simon F., clerk (B.), h. 144 Riverside ave., G.  
 Debbins Thomas W., laborer, h. Forest, near Elm  
 Debbins William T., laborer, h. Forest, n. Elm  
 DeCamp Joseph R., artist (B.), bds. 107 High  
 Decker David J., awnings, etc. (62 Commercial, B.), h.  
 1 Tontine, W. M.  
 DeCoursey Ann Mrs., h. 42 Canal, W. M.  
 DeCoursey John J., telegraph operator, W. M. station,  
 B. & M. R. R., bds. 42 Canal, W. M.  
 Deegan John J., floor man, 4 Riverside av., b. 15 Union  
 Deegan Patrick J., currier, bds. 15 Union  
 Deering Joshua, laborer, h. 81 Jerome, W. M.  
 Deagoosh Arthur W., student, Tufts College, rooms 6  
 Deau Hall, do.  
 Delaney Margaret, widow of Thomas, h. 10 Webster  
 Delano Amelia D. Miss, clerk, Board of State Charities  
 (State House, B.), bds. 18 Allston, W. M.  
 Delano Cadmus R., supt., 40 Salem, bds. 29 High  
 Delano Charles O., clerk, 113 Salem, rms. 1 Tufts

- DELANO GEORGE S.**, upholsterer and mattress  
 D mfr., 40 Salem, h. 29 High (see front cover)
- Delano Henry T., house 18 Allston, W. M.
- Delano Mary A. Mrs., died Aug. 1, 1891
- Delare Delphis, laborer, h. 5 Goodwin court
- DeLong Harold W., student (B.), bds. 47 High
- DeLong Henry C. Rev., pastor, Unitarian church, High,  
 cor. Highland ave., h. 47 High
- Dempsey Henry, steam fitter (B.), bds. J. Dempsey's,  
 Tufts lane
- Dempsey James, gardener, h. Tufts lane
- Dennis James, millhand, 80 Fulton, h. at Somerville
- Dennis William F., moved to Wakefield
- Dennison Edward B., at Hillside station, bds. 13 Capen
- Dennison James E., carpenter (54 Cambridge, East Cam-  
 bridge), h. 13 Capen, W. M.
- Densmore E. Fred, clerk, 72 Salem, bds. 1 Champney pl.
- Derby Stillman G., h. 50 Salem
- Dermody Joseph J. Rev., asst. pastor, St. Joseph's  
 Catholic church, h. 60 High
- DeRosier Elmer, brickmaker, bds. 201 Riverside ave., G.
- DeRoup Christopher, cold iron worker, h. 19 Marion
- Desmond Daniel F., bds. 9 Brooks Park
- Desmond John, engineer, M. W. W. pumping station, h.  
 9 Brooks Park
- Desmond John J., moved to Watertown
- Desmond Nellie, clerk, 38 Salem, bds. 9 Brooks Park
- Desmond Timothy, machine hand, 38 Salem, bds. 9 Brooks  
 Park
- Devenney Thomas, mason, h. 8 Western ave.
- Dever Richard, laborer, bds. 28 Linden, G.
- Devine James, laborer, bds. 36 Riverside ave.
- Dewey Annie W. Mrs., h. Morton ave., n. Winchester
- Dewey Charles H., painter, 93 Salem, bds. 9 Maverick
- Dewey Henry W., h. Morton ave., n. Winchester
- Dexter Joseph, millhand, 80 Fulton, h. at Cambridgeport
- Dias Louis, cabinet maker, 80 Fulton, h. at Boston
- Diaz Manuel, tobacco buyer (B.), h. 5 Valley
- Dickens Charles H., Divinity student, Tufts College, rms.  
 Paige Hall
- Diebold Franz, house 23 Prescott, W. M.
- Diebold Richard, merchandise broker (45 Broad, B.),  
 bds. 23 Prescott, W. M.
- Dignan Michael, clerk, 68 Main, bds. 11 Swan
- Dill Charles W., clerk (B.), bds. 33 Otis
- Dill Jabez P., clerk (B.), h. 33 Otis
- Dill Thomas B., machinist (B.), h. 92 Salem [Hall
- Dillon David F., student, Tufts College, rms. 19 West
- Dimond James, hostler, bds. 177 Main
- Dinsmore James, public carriage, West Medford depot,  
 B. & M. R. R., house 15 Canal, W. M.
- Dinsmore James William, car driver, h. 5 West

- Dinsmore Jessie M., teacher, Centre intermediate school, boards 13 Vine
- Dinsmore Marquis D. L., chief engineer, U. S. revenue cutter, "Dallas," house 13 Vine
- Dinsmore Richard J., clerk (B.), bds. 15 Canal, W. M.
- D**INSMORE SAMUEL, livery stable, 166 High, W. M., h. 147½ do. W. M. (see page 301)
- Dinsmore, see Densmore
- Dion George, house 2 Rockwell ave., G.
- Dix Henry, broom maker, 51 Myrtle, G., bds. do.
- Dixon Letitia A. Mrs., h. 3 Forest
- Dixon Thomas, gardener, h. 4 Union
- Dixon William R., hairdresser, 5 Forest, h. 3 do., suite 4
- Dodge John, watchman, Adams House (B.), boards 41 Boston avenue, W. M.
- Dodge Lewis A., (177 State, B.), h. 18 Highland ave.
- Dodge Sarah C. Miss, h. 67 Salem
- Doe J. Wesley, salesman (29 Commercial, B.), house 314 Main
- Doherty Hannah Mrs., bds. 46 Riverside ave.
- Doherty John M., liquors, etc. (24 Causeway, B.), house Touro ave.
- Doherty Margaret Miss, moved to East Boston
- Dolan James, teamster, h. 8 Linden, G.
- Dolan Mary Ann Mrs., died June 16, 1890
- Doland Henry B., master, Tufts school, bds. 21 High
- Dolbear Amos E., prof. of physics and astronomy, Tufts College, h. at Somerville
- Dolliver George E., station agent, Medford Hillside station, B. & L. B. R., rms. do.
- Donahue Brothers (Peter E. and John A. Donahue), masons, 21 Court, and (35 Hawley, B.)
- Donahue Elizabeth Miss, h. 19 Court
- Donahue John, died May 6, 1891
- Donahue John A. (Donahue Bros.), mason, 21 Court, boards do.
- Donahue Peter E. (Donahue Bros.), mason, h. 21 Court
- Donahue Peter E., jr., mason, bds. 21 Court
- Donahue Thomas I., electric engineer (B.), boards 85 Spring, G.
- Donlan Timothy, stone cutter, h. Brooks lane, corner Governor's avenue
- Donnellan Edward E., upholsterer (B.), house 24 Lincoln, W. M.
- Donnellan Lizzie C. (McDermott & Co.), fancy goods, 62½ Washington, bds. 74 Bradshaw, G.
- Donoghue Daniel M., expressman, 24 Main and (128 State and 42 Franklin, B.), h. 32 Fulton
- Donoghue John, driver, John Conlon, h. 34 Fulton
- Donoghue's Medford & Boston Express, D. M. Donoghue, prop., 24 Main, and (128 State and 42 Franklin, B.)
- Donovan Eliza Mrs., rms. 2 Riverside av.

- Donovan James, bookkeeper (B), h. 26 Marion  
 Donovan Michael, engine cleaner, B. & M. R. R., boards  
 11 Union  
 Dooley Mary, widow of Charles, h. 35 Mystic av.  
 Dooley William H., printer, Mystic Print Works, boards  
 35 Mystic avenue  
 Doorly Harry A., clerk, 11 Main, bds. 14 Hancock  
 Doorly Henry, salesman (B.), h. 14 Hancock
- DORCHESTER MUTUAL INSURANCE  
 CO.**, of Boston, J. O. Goodwin, agent, 28 Main  
 (see p. 7)
- Dormais Elizabeth M. Mrs., bds. 12 Central ave.  
 Dorr Benjamin B. (B.), bds. 11 Oakland
- DORR FREDERICK W.**, merchant tailor (9  
 State, B.), h. 3 Forest, suite 9 (see p. 2)  
 Dorr Henry W. (13 Boylston bldg., B.), h. 13 Oakland  
 Dorr John, driver, 105 Salem, h. 97 do.  
 Dorr J. C. Mrs., h. 34 Salem
- DORSEY JOHN**, fish, Myrtle, near Spring, h. at  
 Somerville (see p. 305)  
 Dorsey Patrick, hostler, 31 Forest, rms. do.  
 Douglass Charles A., died June 4, 1892  
 Douglass Sarah M., widow of Charles A., bds. 77 High  
 Dow David E., bookkeeper (B), bds. H. P. Weales'  
 Second, W.  
 Dow Eugene, car conductor, h. 13 Summer  
 Dow Fred (John C. Dow & Co.), soap mnfr., foot Locust,  
 house at Cambridge  
 Dow John C. (John C. Dow & Co.), soap mnfr., foot  
 Locust, house at Cambridge
- DOW JOHN C. & CO.** (John C. and Fred Dow),  
 soap mnfrs., foot Locust, store (13 and 14 Chatham,  
 B.), (see p. 13)
- Dow J. Stephen, supt., Boston Shooting Asso., near  
 Wellington station, h. do. [Second, W.  
 Dow Stephen R., manager (B.), bds. H. P. Weales',  
 Dowd James, painter, h. 11 Union  
 Dowell Jesse A., h. 23 Marion  
 Dowling Alice M. Mrs., h. 123 Fulton  
 Dowling Robert M., hairdresser, h. 123 Fulton  
 Downes Charles C., machinist, bds. 27 Dudley  
 Downes Henry R., nickel plater (B.), h. 10 Park  
 Downes Thomas, moved to Newton  
 Downes William F., mason, h. 27 Dudley  
 Downing George L., milkman, h. 28 Medford  
 Downing John, laborer, h. 60 Main  
 Dows Frank S., engineer, h. 23 Canal, W. M.  
 Dows Mary A., widow of Calvin, h. 23 Canal, W. M.  
 Doyle Patrick, agent, Bigelow block, h. 7 Riverside av.  
 Doyle Patrick, gardener, 12 Forest, h. 51 Mystic av.  
 Doyle Patrick J., blacksmith, Teel & Co., bds. 39 Swan  
 Doyle Thomas F., Gypsy Moth man, h. 71 Mystic av.

- Doyle William A., porter (B.), h. 10 No. Park  
 Doyle William J. stock clerk (B.), bds. 10 North Park  
 Drake Charles H., millwright (S. B.), h. 15 Spring, G.  
 Dresser Walter P., student, Tufts College, rooms 3 West  
 Hall. do.  
 Drew Abbie G., widow of Charles R., h. 80 Salem  
 Drew Albert D., clerk (Malden), bds. 80 Salem  
 Drew Amasa E., moved to Cambridge  
**DREW CHARLES R.**, provisions, 30 and 32  
 Main. h. 12 Thatcher (see p. 306)  
**DREW GEORGE W.**, furniture and undertaker, 10  
 Harvard av., W. M., h. 56 Boston ave. (see p. 317)  
 Drew Herbert W., clerk, 32 Main, bds. 12 Thatcher  
 Drew Horace M., clerk, 32 Main, h. at Malden  
 Drew Mabel H., bookkeeper, 32 Main  
 Driscoll Michael, bds. City Almshouse, Winthrop  
 Drum Timothy, moved to Malden  
 Drury John P., upholsterer, bds. 129 Riverside ave.  
 Drury Joseph, salesman (B.), h. 8 Lawrence, G.  
 Drury Thomas F., lithographer (Revere), boards 129  
 Riverside av.  
 Drury Thomas J., plumber (60 Endicott, B.), house  
 129 Riverside avenue  
 Duane John, florist, 214 High, W. M., house do.  
 Duane John T., died Sept. 2, 1892 [16 Franklin  
 Doby Joseph M., conductor, B. & M. R. R., house  
 Ducharme Napoleon, brickmaker, bds. 22 Linden, G.  
 Dudley George H., bookkeeper (B.), h. 27 Otis  
 Dudley Guilford H., bookkeeper (B.), h. 20 Myrtle, G.  
 Duffey Charles E., died Jan. 4, 1892  
 Duffey George C., produce (5 Blackstone, B.), house 3  
 Seventh, W.  
 Duffey Georgianna C., h. 3 Seventh, W.  
 Duffey John H., operator, Coml. Union, Tel. Co., 2 Main,  
 boards Riverside avenue  
 Duffey Mary L., widow, h. 3 Seventh, W.  
 Duffy Thomas F., brass moulder, h. 40 Mystic av.  
 Dumas Joseph, brickmaker, bds. 20 Linden, G.  
 Dunbar Daniel G., moved to Haverhill  
 Dunbar Edwin C., plumbers' helper, 178 High, W. M.,  
 bds. 4 Austin Terrace. do.  
 Dunbar Frank W., moved to Boston  
 Dunbar James W., clerk, 182 High, W. M., h. 4 Allston,  
 Terrace, do.  
 Dunbar Jesse W., clerk (B.), bds. 11 Magoun av.  
 Dunbar Sidney G. (Dunbar & LaChapelle), plumber, 178  
 High, W. M., h. 37 Warren, do.  
 Dunbar William H., lumber, etc. (280 State, B.), house  
 11 Magoun avenue  
**DUNBAR & LaCHAPELLE** (Sidney G. Dunbar  
 and Alexander D. LaChapelle), plumbers and gas  
 fitters, 178 High, W. M. (see page 309)

- Duncan Alexander, steam fitter (B.), h. 260 Main  
**DUNCKLEE GEORGE H.**, livery stable, 7 Harvard avenue, W. M., h. 15 Boston avenue  
 Dunham Charles B., architect (54 Devonshire, B.), bds. 12 Fulton  
 Dunham Elizabeth H., music teacher, public schools, h. at Nahant  
 Dunham Ervin T., carpenter, h. 12 Fulton  
 Dunham William R., student, Tufts College, rms. 12 West Hall, do.  
 Dunmore Joseph, hairdresser, 6 Forest, bds. 3 do., suite 4  
 Dunn Charles, carpenter, rms 1 Tufts  
 Dunn Kate J. Mrs., h. 29 Otis  
 Dunn William A., blacksmith, E. Teel & Co., boards at Somerville  
 Dunnells Mason R., hostler, 21 Salem, rms. do.  
 Dunning Frank H., casket upholsterer, Newburn, near Medford  
 Dunphy John, roller polisher, M. P. & D. W., house 183 Riverside avenue, G.  
 Dunphy Mamie E. Miss, moved to Everett  
 Dunphy William J., upholsterer, h. 89 Sharon, W. M.  
 Dunster Henry, agent (H. B. Rogers & Co., clothing mfrs., New Canaan, Conn.), h. 40 Boston ave.  
 Durant John M., clerk, A. P. Perry, Spring, G., house Myrtle, cor. Lawrence, do.  
 Durgin Annie E. Miss, teacher, Washington grammar school, bds. 14 Almont  
**DURGIN DANIEL**, brush mfr. (28 Exchange, B.), h. 38 Park (see page 10)  
 Durgin James, laborer, bds. 141 Riverside ave., G.  
 Durgin Lizzie M., bds. 14 Almont  
 Durgin Mark W. F., carpenter, h. 14 Almont  
 Durgin Thomas, laborer, bds. 141 Riverside ave., G.  
 Durkee Charles H., painter, 17 Main, h. 38 Riverside av.  
 Durkee Frank W., instructor in Chemistry, and director of the Gymnasium, Tufts College, bds. 5 West Hall, do.  
 Durkee Fred J., hostler, 21 Salem, bds. 21 Tufts  
 Durkee Nathan B., laborer, h. 20 Tufts  
 Durkee William N., moved to Malden  
 Dusseault Adolphus, moved to Acton  
 Du-seault Eugene, provisions, h. 137 Riverside ave., G.  
 Dusseault George, teacher of violin, h. 10 Dexter  
 Dusseault George A., 2d., moved to Somerville  
 Dutton Frank P., driver, H. & L. No. 1, h. 86 Main  
 Dutton George E., clerk (B.), h. 1 Cudworth  
 Dutton Harry (55 Tremont, B.), h. 20 Forest  
 Dutton Isaac M., watchman, B. I. Co. (Clas'n), house 43 Otis  
 Dutton Wesley P., h. 33 High  
 Duval E. William, carpenter (B.), h. 62 Salem

- Dwyer Ann. widow of Daniel, h. 29 Paris  
**DWYER DANIEL M.**, contractor, 18 Tainter, h. do. (see page 311)  
**DWYER JAMES F.**, contractor, 54 Valley, h. do. (see back cover)  
 Dwyer James J., marble cutter (B.), h. 18 North Park  
 Dwyer John, laborer, bds. 52 Valley  
 Dwyer John F., blacksmith, E. Teel & Co., h. 30 Swan  
 Dwyer John F., carpenter, bds. 52 Valley  
 Dwyer Michael, h. 27 Paris  
 Dwyer Michael, tuner (Malden), h. Valley. b3v. Fells av.  
 Dwyer Michael F., plumber, stoves and tinware, 1 Riverside avenue and (Dwyer & Stetson), auctioneer, 6 Main, h. 17 Washington  
 Dwyer Nellie Miss, laundress (Malden), h. Valley, bey. Fells avenue  
 Dwyer Nicholas, janitor, museum, Tufts College, house 8 Osgood  
 Dwyer Patrick, janitor, Curtis school, h. 37 Court  
 Dwyer Richard, clerk, 190 High, W. M., bds. 4 Harvard avenue, do. [17 Washington  
 Dwyer Richard J., lawyer (113 Devonshire, B.), boards  
 Dwyer Timothy F., carriageman, E. Teel & Co., Main, h. at Somerville  
 Dwyer & Stetson (Michael F. Dwyer and George W. Stetson), auctioneers and appraisers, 6 Main, rm. 3  
 Dyer Anna L., widow of Charles E., died Dec. 27, 1891  
 Dyer Everett B., machinist (B.), h. 10 Fulton  
 Dyer Frank E., asst. bookkeeper (B.), bds. 10 Fulton  
 Dyer John K., clerk (B.), bds. 5 Cudworth  
 Dyer Louis (E. R. Fillmore & Co.), stoves, etc., Spring, cor. Myrtle, G.  
**DYER MICHAEL M.**, contractor, 26 Court, h. do. (see page 308)  
 Dyer Miriam Miss, died Aug. 20, 1890  
 Dyer Nathaniel A., agent (Nat. Life Ins. Co., 159 Devonshire, B.), h. 5 Cudworth  
 Dyer Patrick, fireman (Malden), h. 40 Valley  
 Dykeman Judson A., carpenter, h. Brooking, n. Greenleaf avenue

**EAGAN JAMES**, hostler, Mystic Park, h. 3 Mystic Park place

- Eagles Charles O., driver, 20 Salem, h. 51 do.  
 Eames Addie L., widow of Thomas A., h. 12 Dexter  
 Eames Charles O., carpenter, h. 25 Dudley  
 Eames Charles O. Mrs., dressmaker, 25 Dudley, h. do.  
 Eames Franklin T., painter, 27 Main, rms. 32 do.  
 Earl Elijah, plumber's apprentice, bds. 7 Swan  
 Earl William H., ins. surveyor (B.), h. 10 1/2 Salem  
 Earley Edgar M., brakeman, B. & M. R. R., boards 41 Third, W.

- Earley George W., laborer, h. 41 Third, W. [G.  
 Earsy Augustus C., widow of August, h. 77 Washington,  
 Earsy G. Susie, proof reader(B.), bds. 77 Washington, G.  
 Earsy Henry A., trav. salesman (B.), boards 77 Wash-  
 ington, G.  
 Earsy Jennie L., bookkeeper (B.), b. 77 Washington, G.  
 Easter Charles F., laborer, h. 7 Union  
 Easton George L., collector (B.). h. rear Winchester  
 Eastwood James S., student, Tufts College, rms. 31 East  
 Hall, do. [Hall, do.  
 Eaton Clarence L., student, Tufts College, rooms 2 West  
 Echeran Daniel C., wood moulder (E. C.) .b. 13 Spring, G.  
 Eddy Benjamin F., teacher (39 No. Bennett, B.), house 6  
 Brooks, W. M.  
 Eddy Frank F., Divinity student, Tufts College, rooms  
 Paige Hall  
 Eddy Willis C., printer (B.), h. 3 Gore  
 Edgerly Andrew J., died Feb. 26, 1890  
 Edgerly Sarah C. Mrs., died April 22, 1891  
 Edgerly Truman, laborer, h. 29 Manning  
 Edstrom Mary A., widow of Edmund, bds. 2. Sanger  
 Edwards Margaret, widow of Donald, h. 20 Cottage, W. M.  
 Eeles Charles J., bookbinder (70 Pearl, B.), h. 8 Madison  
 W. M.  
 Eeles Frank B., bookbinder (B.). h. 52 Jerome. W. M.  
 Eeles Frederick, bookbinder (70 Pearl, B.), house 4 War-  
 ren, W. M.  
 Eggleston Julia Mrs., dressmaker, 1 Fifield ct., h. do.  
 Eizner Mark, engineer, B. & M. R. R., h. 5 Mystic ave.  
 Eldridge Louisa Mrs., died March 19, 1891  
 Ellis Albert C., clerk, 111 Salem, rms. 46 do.  
 Ellis Charles W., gold beater (B.), h. 18 Tufts  
 Ellis Edward C., gold leaf mnfr. (3 Province court, B.),  
 h. 13 Washington  
 Ellis Fannie E. Mrs., bds. 52 Main  
 Ellis Hesse M., packer (B.), h. 12 Winchester  
 Ellis Hezekiah C., janitor, G. A. R. hall, 48 High, house  
 18 Tufts  
 Ellis John, moved to Lowell  
 Ellison George W., student, h. 4 Winchester  
 Ells Alfred, bds. 64 Riverside av.  
 Ells Sarah E., widow of Alexander G., h. 68 Riverside av.  
 Ellsworth Charles A., postmaster and station agent, B.  
 & M. R. R. W., house do.  
**ELMS FARM BOARDING STABLE**, Francis  
 Brooks, prop., High, near Grove, W. M. (see page  
 301)  
 Emerson Harvey G., died Jan. 28, 1890  
 Emerson Israel L., painter, h. Myrtle, cor. Lawrence, G.  
 Emerson Jacob F. farmer, house 8 Fourth, W.  
 Emerson Millie E. Miss, bookkeeper, 53 Spring G., bds.  
 I. L. Emerson's, Myrtle, do.



- Emerson Wesley, motor man, h. 52 Summer  
 Emery Asa H., driver, G. H. Rendall, bds. 22 Union  
 Emery Charles A. F., printer (106 Pearl, B.), house 9  
 Boston av., W. M.  
 Emery David W., wood worker, 29 Main. b. 3 Mystic av.  
 Emery George W., night watchman, Medford station, B.  
 & M. R. R., h. 2 Glidden . G.  
 Emery Henry, gate tender, Riverside av. crossing, B. &  
 M. R. R., h. Washington  
 Emery Mary F. Miss, bds. 24 Cross  
 Emery Sarah A., widow of Asa, h. 22 Union  
 Emery Sarah J. Mrs., died April 26, 1890  
 Emery Willard B., upholsterer and fancy goods, 72  
 Washington, bds. 15 Vine  
 Emery William G., student, Tufts College, rms. 10 West  
 Hall, do.  
 Emmons John F., bds. 3 Manning  
 Emmons John S., salesman (B.), h. 3 Manning  
 Enos Lucy Ann Mrs., died Oct. 18, 1890  
**ENTERPRISE GROCERY & BAKERY,**  
**170** Washington (see page 305)  
 Enwright Charles W., electrician (B.) h. 8 Capen  
 Enwright Daniel, laborer, h. 24 Paris  
 Enwright George M., laborer, bds. 24 Paris  
 Enwright John W., bug catcher, bds. 24 Paris  
 Enwright Joseph F., tinsmith, bds. 24 Paris [M.  
 Estes J. Irving, Boston Herald (B.), h. 51 Boston av. W.  
 Etter Arthur S. C., tailor's cutter (B.), bds. 62 Main  
**ETTER CYRUS HERBERT,** horse shoer, 25  
**170** Main, h. 62 do. (see front cover)  
 Evans Alonzo B., janitor, Medford Savings Bank, h. 6  
 Brooks park  
 Evans Allston H. (81 Causeway, B.), house 26 Boston  
 av., W. M.  
 Evans Arad, h. 28 Boston av., W. M.  
 Evans Calvin S., bookkeeper (B.), h. 5 Boston av. W. M.  
 Evans George C., scenic artist (484 Albany, B.), h. Forest,  
 near Elm  
 Evans George D., salesman, bds. 28 Boston av. W. M.  
 Evans George H., painter, bds. G. C. Evans', Forest  
 Evans Horton, cabinet maker, h. 70 Adams, W. M.  
 Evans Reuben O., moved to E. Cambridge  
 Everett Robert I., shoemaker, 36 Main. bds. do.  
 Ewell Augustus, calker (B.), h. 11 Fulton  
 Ewell Charles H., piano action maker (Cambridgeport), h.  
 59 Park  
 Ewell Emline M., widow of Elijah S., h. 6 Fulton  
 Ewell Fred G., night operator, N. E. T. & T. Co., 28  
 Main  
 Ewell James B., city teamster, h. 17 High  
 Ewell John Q., moved to Boston  
 Ewell William G., police, house 50 Riverside av.

- FAHEY THOMAS**, driver, h. 22 Fulton [M.  
**Fairbanks Channing H.**, salesman (B.), h. 39 Warren, W.  
**Fairbanks James E.**, clerk, 49 Spring, G., h. 23 Myrtle  
**Fairfield Hadley P.**, mechanical engineer (109 Summer,  
 B.), h. 6 Linden, W. M.  
**Fallon Frank**, agent, Glenwood Works, Amaranth av. G.,  
 rms. 31 Washington  
**Farnham James D.**, died Nov. 18, 1892  
**Farnsworth Charles F. A.**, clerk (83 Milk, B.), house 5  
 Gibson, G.  
**Farnum Benjamin**, moved to Bolton  
**Farnum Henry I.**, bookkeeper (B.), bds. 2 Webster  
**Farnum Irving B.**, mailing clerk, Medford P. O., bds. 2  
 Webster  
**Farnum Lorenzo T.**, bookkeeper, H. T. D. & E. (Chas'n.)  
 h. 57 Park  
**Farnum Louisa H.**, widow of James D., h. 59 Park  
**Farnum Marlin D.**, packer (B.), bds. 2 Webster  
**Farnum Susan M. Mrs.**, h. 2 Webster  
**Farrar Abijah L.**, contractor, h. 37 Sharon, W. M.  
**Farrell James**, laborer, h. 59 Arlington, W. M.  
**Farrell James E.**, hair dresser, Arlington, bds. 59 Arling-  
 ton, W. M.  
**Farrell Stephen**, died March 20, 1890  
**Farrell William T.**, ice tool grinder, h. 59 Arlington, W. M.  
**Farrington Harriet F. Mrs.**, died Jan. 18, 1891  
**Faulkner Daniel**, carpenter, h. 100 Main  
**Fawcett Charles H.**, typewriter (4 P. O. sq., B.), h. 27  
 Monument, W. M.  
**Fay Charles E.**, Wade professor of Modern Languages,  
 Tufts College, h. 8 Professors row, Somerville  
**Fay Frank**, moved to Quincy  
**Fay Wilton B.**, bookkeeper, bds. 43 Boston av., W. M.  
**Felkin William C.**, sign painter (B.), h. Fells av.  
**Fenton Benjamin B.**, died Nov. 21, 1892  
**Fenton Benjamin F.**, salesman (B.), h. 75 A. Spring, G.  
**Fenton Edward F.**, paper hanger (B.), house 35 Magoun  
 avenue, G.  
**Fenton Katie M.**, widow of Benj. B., h. 81 Washington, G.  
**Ferguson Ada A.**, Miss, h. 160 Boston av.  
**Ferguson John**, granite cutter, h. 3 Sherman, W. M.  
**Fernald Benjamin L.**, carpenter, h. 8 North [M.  
**Fernald Charles P.**, salesman (B.), h. 50 Boston av., W.  
**Fernald Clarence T.**, moved to Melrose  
**Fernald Frank**, clerk (B.), h. 19½ Washington  
**Ferris Thomas L.**, foreman (B.), h. 53 Boston av., W. M.  
**Fewtrell William T.**, moved to Framingham  
**Fickett Edward W.**, student, Tufts College, rms. 25 East  
 Hall, do.  
**Fifield Frederick A.**, moved to Cambridgeport  
**Fifield George G.**, ship carpenter (B.), h. 91 Fulton  
**Fifield Harry**, clerk (B.), h. 11 Vine

- Fifield Hepsey Mrs., died, Sept. 28, 1890  
 Fifield James F., carpenter, h. 15 Vine  
 Fifield William E., carpenter, h. 81 Fulton  
**FIFIELD WINSLOW W.**, real estate, justice of  
 the peace and prop. Fulton Natural Spring Water Co.,  
 16 Main, h. 94 Salem (see p. 6)  
 Fillmore Eldon R. (E. R. Fillmore & Co.), stoves etc.,  
 Spring, cor. Myrtle, bds 5 Valley  
 Fillmore E.R. & Co. (Eldon R. Fillmore and Louis Dyer),  
 stoves etc., Spring, cor. Myrtle  
 Fines John, teamster, 27 Riverside av., bds. 11 Swan  
 Finley Levi W., died Dec. 2, 1892  
 Finnerty Edward, city laborer, bds. 11 Swan  
 Finney Arthur L., clerk (B.), bds. 154 High, W. M.  
 Finney Charles Edgar, clerk (B.), bds. 154 High, W. M.  
 Finney Charles Edwin, cashier (National Hide and  
 Leather Bank, 87 Milk, B.), h. 154 High, W. M.  
 Finnigan James, laborer, M. W. W., bds. 11 Swan  
 Finnigan Michael, gardener, 43 High, bds. do.  
 Finnigan Peter, teamster, off Main, h. 91 Union  
 Firth William, moved to Winchester  
 Fisher Ann Mrs., died Oct. 1, 1890  
 Fisher George, foreman (Chas'u), h. 17 Water  
 Fisher George H., bookkeeper (B.), bds. 17 Water  
 Fisher Israel, electrician (15 Chardon, B.), h. 75 Salem  
 Fisher Misses, h. 129 Spring [do.  
 Fiske Willard L., hostler, Pease's Hotel, 185 Salem, bds.  
 Fitch Susan M., widow of William D., h. 21 High  
 Fitz Bernard L., salesman (B.), h. 46 Auburn  
 Fitzgerald Charles O., mason, bds. 18 Paris  
 Fitzgerald James E., h. 267 Main  
 Fitzgerald John, laborer, h. 18 Paris  
 Fitzgerald John H., painter, 15 Main, bds. 18 Paris  
 Fitzgerald William, laborer, bds. 13 Paris  
 Fitzgibbon John J., clerk (P. O., B.), h. 65 Winthrop  
 Fitzgibbon Katherine, teacher, Cummings school, bds.  
 65 Winthrop  
 Fitzgibbon Michael, theatricals, h. 5 Leyden  
 Fitzhenry Charles L., leather splitter (Malden), h. Abbott  
 Fitzhenry Edward L., machinist (B.), h. 11 Fourth, W.  
 Fitzhenry Lewis F., steam heating, Lapham, next River-  
 side ave., G. h. do.  
 Fitzhenry Sylvia A. Mrs., h. Abbott  
 Fitzpatrick Daniel J., driver (B.), bds. 11 Swan  
 Fitzpatrick James H., clerk (B.), n. 69 Valley  
 Fitzpatrick John, currier, bds. 34 Union  
 Fitzpatrick John, teamster, off 42 Main, h. 11 Swan  
 Fitzpatrick John J., teamster (B.), h. Main, cor. Albion  
 Fitzpatrick Mary Mrs., boardinghouse, 11 Swan  
 Fitzpatrick Patrick, teamster, M. W. W., h. 2 Union  
 Fitzpatrick Patrick J., h. 3 Foster court, G.  
 Fitzpatrick Peter, currier (Malden), h. 8 Sprague ct. G.

- Fitzpatrick Thomas H., shipper (B.), bds. J. J. Fitzpatrick's, Main, cor. Albion  
 Flagg David F., mason, h. 13 Cherry  
 Flanders Ebenezer Smith, bds. 14 Franklin  
 Flannagan Edward, teamster, off 42 Main, bds. 61 do.  
 Flatley Catherine Mrs., h. 3 Valley  
 Flatley William, draughtsman (B.), bds. 3 Valley  
 Fleming David, motor man, bds. 45 Mystic ave.  
 Fleming John, baker, 20 Salem, h. 45 Mystic ave.  
 Fleming John, J., hairdresser, bds. 45 Mystic avenue  
 Fleming Margaret Mrs., bds. 103 Salem  
 Fleming William, clerk, 11 Main, bds. 45 Mystic ave.  
 Fleming William, gardener, 15 Salem, h. 9 Union  
 Flemmings Robert, musician, h. Forest, bey. Love lane  
 Fletcher Frederick H., electric inspector, h. 6 Gove  
 Fletcher James H., laborer, h. 34 Mystic avenue  
 Flinn Joseph W., moved to Boston  
 Flint Fred W., h. 28 Warren, W. M.  
 Flowers William H., Jr., clerk (B.), h. 12 Central ave.  
 Floyd Lizzie Mrs., bds. 24 Cross  
 Flynn Mary, widow of John, h. 18 Union  
 Flynn Patrick, teamster, 45 Riverside ave., h. 42 do.  
 Flynn Thomas, at M. P. & D. Works, bds. 42 Riverside avenue  
 Flynn Thomas H. J., laborer, h. 18 Union  
 Fobes Harold B., student, Tufts College, rms. 6 West Hall, do.  
 Fogg George P., clerk (B.), h. 20 Sixth, W.  
 Fogg George P. Jr., clerk (B.), bds. 20 Sixth, W.  
**F** **OGLAND AUGUSTUS G.**, tailor, 88 Main, h. 1 do. (see page 54)  
 Foley Margaret Mrs., h. 24 Winchester  
 Foley William, laborer, h. 1 Harding court  
 Folger Frank E., died Dec. 26, 1892  
 Folger George A., h. 19 Capen, W. M.  
 Folger Joseph B., h. 96 Arlington, M. W.  
 Follansbee Sarah J., widow of Frank, h. 35 Myrtle, G.  
 Follmar Charles H., salesman (B.), h. 7 Revere place  
 Folsom Frederick A., clerk (B.), h. 10 Brooks park  
 Folsom Harry C., student, Tufts College, rms. 6 West Hall, do.  
 Folsom Susan K. Mrs., bds. 13 Oakland  
 Forbush Edward H., field director, G. M. C. (Malden), h. 90 Fu'ton  
 Ford Robert J., salesman (B.), h. 6 Temple, W. M.  
 Ford William Mrs., h. 69 Spring, G.  
 Forrest Daniel E., salesman (B.), h. 6 Cudworth  
 Foss Hubert C., student, Tufts College, rms. 10 Dean Hall, do.  
 Foster Augustine N., Divinity student, Tufts College, rms. Paige Hall  
 Foster Benjamin F., bds. 8 Thatcher

- Foster Charles A., station master, College Hill, B. & L. R. R., h. do.
- Foster Francis E. (F. E. Foster & Co.), lumber, 45 Riverside ave., h. 20 South
- FOSTER F. E. & CO.** (Francis E. Foster and Joseph K. Manning), lumber and planing mill, office, 45 Riverside ave. (see page 8)
- Foster George O., treasurer's clerk (F. R. R., B.), h. 7 Walnut
- Foster Herbert L., bookkeeper (B.), h. 29 Adams
- Foster John H., lithographer (B.), h. 3 Water
- Foster Joshua T., h. 155 Riverside ave., G.
- Foster J. Manning, clerk, 45 Riverside ave., h. 12 do.
- Foster Luvia T. Miss, bookkeeper, 184 High, W. M., bds. 108 Arlington, do.
- Foster Nathaniel F., bookkeeper (B.), h. 8 Thatcher
- Foster Nellie M. Miss, clerk, Tufts College, P. O., bds. C. A. Foster's, College ave.
- Foster Olin O., solicitor (B.), h. 7 Canal, W. M.
- Foster Otis, salesman, h. 33 Dudley
- Foster Teresa M., widow of George C., h. 108 Arlington, W. M.
- Fowle Charles H., clerk (B.), h. 13 Mogoun ave.
- Fowler Carrie A. Miss, died Sept. 20, 1891
- Fowler Nathaniel C., died June 29, 1891
- Fowler Orvid M., milk man, 42 Fulton, h. do.
- Fox Elizabeth H. Mrs., died March 13, 1890
- Fox George E., salesman, bds. Holton, W. M.
- Foye Thomas E., house 65 Spring, G.
- Foye Thomas J., clothing cutter (B.), b. 65 Spring, G.
- Foye Warren W., clerk (B.), h. 8 Gibson, G.
- Fragin David Leonard, died 26, 1890
- Fancies Matt'n, farm hand, Peter Brooks, Grove, W. M., boards do.
- Frank Henry P., student, Tufts College, rms. 5 Dean Hall, do.
- Frankis Guss, laborer, h. 28 Marion
- Franklin Arthur E., student, bds. 6 Linden, W. M.
- Fraser Hugh, carriage-smith, 29 Main, rms. 82 do.
- Fraser John A., house 23 Marion
- Fraser Sarah B. Miss, house 23 Marion
- Frazar George B., cabinet mineral specimens, 22 Monument, W. M., house do.
- Frazier Laurie, student, Tufts College, bds. at Cambridge
- Frazier Edward P., plumber, 17 Main, h. 26 Paris
- Frazier Henry, helper, 17 Main, bds. 26 Paris
- Frazier Thomas, laborer, h. 26 Paris
- Friedenburg Allen M., drug clerk, 36 Salem, rms. 23 do.
- Freeman Eben S., fish, h. 26 Wareham
- Freeman Reliance C., widow of Franklin, h. 4 Summer
- French Allen E., student, Tufts College, rms. 5 Dean Hall, do.

- French Charles W., clerk, 10 Main, rms. do.  
 French Joseph, hostler, 27 Ashland, bds. do.  
 French Josiah N., foreman, h. 7 Lawrence, G.  
 French Stephen A., tow boy, bds. 2 Western ave.  
 French Thaddeus H., salesman (6 Faneuil Hall sq., B.),  
 h. 59 Adams  
 Frisbee Angie W. Mrs., house 51 Park  
 Frisbee Frank H., shipper (B.), bds. 51 Park  
 Frisbee Minnie C., bookbinder (B.), bds. 51 Park  
 Frost Aurelius C., watchman, city stable, h. 70 Riverside  
 avenue  
 Frost Fred K., trav. salesman (B.), h. 23 Central ave.  
 Frost Hannah Mrs., died June 15, 1891  
 Frost Henrietta P. Mrs., died Oct. 23, 1890  
 Frost Herbert A., clerk (B.), bds. 11 Central ave.  
 Frost Herbert H., trav. salesman (B.), bds. 70 River-  
 side avenue  
 Frost Jonathan J., house 4 Foster ct., G.  
 Frost Selim, music teacher (159 Tremont, B.), house 11  
 Central avenue  
 Frye Anthony L., cigar maker (B.), h. Glidden, near  
 Central ave.  
 Fuller Abbie Mrs., housekeeper, 39 Monument, W. M.  
 Fuller Alden A., house 15 Fountain  
 Fuller Frank, brick maker, h. 201 Riverside ave., G.  
 Fuller George H., clerk (B.), h. 40 Allston, W. M.  
 Fuller George S. T., paper cutter (B.), h. 35 Dexter  
 Fuller Glenn A., clerk (B.), h. 10 Thatcher  
 Fuller Josiah G., house 16 Woburn, W. M.  
 Fuller Mary E. Mrs., died April 16, 1890  
 Fuller Sarah E., widow of George W., bds. 35 Dexter  
**FULTON NATURAL SPRING WATER**  
**I<sup>1</sup> CO.,** W. W. Fifield, prop., 16 Main (see page 6)  
 Furr Ann M., widow of Jeremiah, h. 19 Arlington, W. M.  
 Furr Franklin S., carpenter, h. 19 Arlington, W. M.  
 Furr Henry F., salesman (B.), h. 19 Arlington, W. M.
- GAFFEY EDWARD J.,** boards 10 Curtis  
 Gaffey John A., carriagemith, 29 Main, h. 7 Curtis  
 Gaffey Joseph, clothing cutter (B.), bds. 10 Curtis  
 Gaffey Michael, currier, h. 10 Curtis  
 Gaffney James H., engineer (Post Office, B), h. Higgins  
 avenue  
 Gage Fred F., dentist (3 Pemberton sq., B.), house 21  
 Prescott, W. M.  
 Gage Fred H., moved to New York, N. Y.  
 Gage George E. A., clerk (B.), h. 11 Capen  
 Gagné Frank, brickmaker, bds. 16 Linden, G.  
 Gale Herbert W., inspector, Edison Electric Light (B.),  
 h. 154 Boston ave.  
 Galibois Joseph, brickmaker, bds. 17 Linden, G.  
 Gallagher Bridget Miss, house 2 Riverside ave.

- Gallagher Edward J., stone cutter, h. 33 Court  
 Galoud Charles B., moved to Boston  
 Gallup Renben L., painter, rear High, next R. R., W. M.,  
 h. 12 Harvard ave., do.  
 Gallupe Charles G., section supt., Gypsy Moth Commis-  
 sion, h. 12 Woburn, W. M.  
 Gallupe Frances D. Miss, died July 6, 1890  
 Gallupe Fred W., moved to East Boston  
 Gallupe Harry W., clerk, 184 High, W. M., boards 12  
 Woburn, do.  
 Galvin Daniel, moved from city  
 Galvin James L., horse dealer, h. 11 Marion  
 Galvin Matthew J., teamster, bds. 11 Marion  
 Galvin Timothy J., horse shoer, 25 Main, bds. 11 Swan  
 Gamester Henry E., carpenter, h. Harvard ave., corner  
 Jerome, W. M.  
 Gammage Alonzo A., boards 170 High, W. M.  
 Ganter James W., machine operator (B.), h. 47 Jerome,  
 W. M.  
 Ganter Thomas A., moved to Chelsea  
 Gardner Angie Mrs., house 28 Forest  
 Gardner Elijah, died July 8, 1892  
 Gardner George W., furniture repairer, 81 Riverside ave.,  
 h. 59 Forest  
**GARDNER GERALD A.**, snpt., Metropolitan  
 Life Ins. Co., 12 High, rm. 9, h. at Somerville  
 Gardner Herbert C., clerk (37 Cornhill, B.), house 14  
 Brooks, W. M.  
 Garlner Isaac H., painter, h. 19 Tufts  
 Gardner Joseph, house 28 Forest  
 Gardner Melvin A., brass finisher, h. 23 Adams  
 Gardner Ruth Mrs., died March 13, 1890  
 Garfield Charles, fruit grower, 88 Fulton, h. do.  
 Garfield Roger, clerk, bds. 3 Fulton  
 Garfield Roger N., clerk, 7 High, h. 5 Fulton  
 Garland George A., foreman, 80 Fulton, bds. 84 do.  
 Garrett Owen, painter, bds. 11 Swan  
 Garron Frank W., moved to Haverhill  
 Garvey Peter A., moved to California  
 Gates Daniel S., teamster, bds. 18 North Park  
 Gates Hiram N., Rev. clergyman, h. 7 Brooks park  
 Gates Josiah E. (Page & Curtin), stoves, etc., 17 Main,  
 bds. 18 Oakland  
 Gates Mary Chaney Mrs., died Sept. 23, 1890  
 Gates W. Herbert, house 42 Harvard ave., W. M.  
 Gaumont Fortunat, brickmaker, bds. 20 Linden, G.  
 Gavin Elbridge C., express office (15 Devonshire, B.), h.  
 61 Adams  
 Gavoite Laurent, brickmaker, h. 30 Linden, G.  
 Gay Charles A., wholesale grocer (18 India, B.), house  
 6 Boston avenue, W. M.  
 Gay Georgianna W. Mrs., died Jan. 2, 1892

- Gazzetta John, laborer, h. 34 Paris  
 Geary Maurice, laborer, h. 6 West  
 Geary Timothy J., brass molder (B.), bds. 6 West  
 Geary William J., market gardener, bds. 6 West  
 Geer Jane S., died July 18, 1890  
 Geer Samuel, boards 93 Main  
 George Arthur L., student, Tufts College, rms. 9 Dean Hall, do. [Hall, do.  
 George Bert D., student, Tufts College, rms. 13 West  
 Gerber Frederick, farmer, h. Forest, n. Elm  
 Gerring Benjamin F., clerk (B.), h. 33 Fourth, W.  
 Gerrish George M., Divinity student, Tufts Hall, rooms Paige Hall  
 Gerrish John H., treas. (Eastern Dredging Co., 25 Congress, B.), h. 14 Warren  
 Gerry Charles C., wood carver (E. Camb.), boards 52 Spring, G.  
 Gerry Corlelia H. Mrs., house 52 Spring, G.  
 Gibbons Albert, clerk, bds. Frank Gibbons', r. 20 Forest  
 Gibbons Elizabeth M., millinery, 54 Washington and (7 Temple pi., B.), h. at Boston  
 Gibbons Frank, gardener, 20 Forest, h. rear do.  
 Gibbs David B., boards 5 Emery  
 Gibbs B. Frank, farmer, h. 98 Woburn, W. M.  
 Gibbs Isaac, compositor (B.), h. 12 Third, W.  
 Gibbs Joseph N., watches and jewelry, 8 Main, h. Winthrop, near High  
 Gibbs William II., electrician (B.), h. 5 Emery  
 Gibson George A., treas., Ivers & Pond Piano Co. (183 Tremont, B.), house 87 Forest  
 Gibson George C., student, H. U., bds. 87 Forest  
 Gibson George H. foreman (16 India sq., B., house 11 Pleasant [do. G.  
 Gibson Richard, carpenter and builder, 5 Lawrence, h.  
 Gibson Silas, h. 51 Riverside ave. [W. M.  
 Gifford Ada W., widow of Stephen N. h. 14 Mystic.  
 Gifford Franklin Kent, Divinity student, Tufts College rms. Paige Hall  
 Gifford Paul W., bookkeeper (225 Congress, B.) h. 18 Mystic, W. M.  
 Gifford Stephen W., salesman (B.), h. 11 Wyman, W. M.  
 Giggev Frederick W., pressman (B.), h. 150 Boston ave. W. M.  
 Gilbert Samuel J., organist (Buffalo, N. Y.), house 6 Sunnyside Terrace  
 Gilchrist John T., engineer (B.), h. Winchester, opp. Marion  
 Gilkey George E., clerk, 55 Salem, h. 8½ Cross  
 Gill Cassandra S. Mrs. died July 16, 1891  
 Gill Ellen M. Mrs., florist, 14 Ashland, h. do.  
 Gill Emma F. Miss, teacher, Washington school, bds. 14 Ashland



- Gill George, clerk (B.), h. 22 Lincoln, W. M.  
 Gill George B., florist, 14 Ashland, h. 5 do.  
 Gill Mortimer D., marble tool mfr. (29 Beverly, B.),  
 h. 58 Monument, W. M. [W. M.]  
 Gill Samuel D. marble carver (B.), bds. 58 Monument,  
 Gillan James H., ins. agent (B.), bds. 20 Water  
 Gillan Mary E., widow of John, h. 20 Water  
 Gillard George D., machinist (B.), h. 95 High  
 Gillard George D. Jr., clerk (B.), bds. 95 High  
 Gillard George H., engineer, S. F. E., No. 1.1 South, h. do.  
 Gillard William J., expressman, 9 Forest, h. 13 Tufts  
 Gilligan Michael Rev., Pastor, St. Joseph's Catholic  
 church, h. 60 High  
 Gillis John C., boots and shoes, 44 Salem, h. 42 do.  
 Gillispie Irving W., died July 31, 1890  
 Gilman Betsey B. Mrs., h. 4 Magurn ave.  
 Gilman Ella Miss, agent, Associated Charities (B.), h. 48  
 Spring, G.  
 Gilman Ella L., widow of Frank, bds. 6 Cottage, W. M.  
 Gilman Gideon, glass cutter (B.), house 26 Franklin  
 Gilman John F., trav. salesman (B.), h. 2 Myrtle, G.  
 Gilman John F., Mrs., teacher of guitar, h. 2 Myrtle, G.  
 Gilman John T., apothecary (171 North, B.), house 2  
 Myrtle, G.  
 Gilman Mary A. Miss, h. 48 Spring, G.  
 Gilmour Robert, foreman (B.), h. 18 Monument, W. M.  
 Glancey Bridget Mrs., moved to Boston  
 Glazebrook John, turner, 80 Fulton, h. at Charlestown  
 Gleason Alice S., music teacher, bds. 43 Boston ave. W. M.  
 Gleason Charles B., student, H. U. bds. 131 High, W. M.  
 Gleason Charles E., bookkeeper, h. 43 Boston ave. W. M.  
 Gleason Charles M., bookkeeper (B.), bds. 21 Oakland  
 Gleason Daniel A., h. 131 High, W. M.  
 Gleason Elith C. Miss, teacher, (B.), boards 43 Boston  
 ave. W. M.  
 Gleason Hall, moved to Lawrence  
 Gleason Joseph M., seed store (26 So. Market, B.), h.  
 232 Riverside ave., W.  
 Gleason Sidney, clerk (B.), bds. 131 High, W. M.  
 Glen John, engraver, M. P. & D. W., h. 21 Spring, G.  
 Glennon James, gardener, 60 High, bds. do.  
 Glenwood, R. R. Station, Gibson n. Spring, G.  
 Glenwood Works, dyers, Frank Fallon, supt. Amaranth  
 avenue, G.  
 Glidden Alexander C., train baggage master, B. & M. R.  
 R. h. 2 Glidden, G.  
 Glidden Henry, moved to Pawtucket, R. I.  
 Glidden J. Everett, moved to Boston  
 Glidden Nathaniel F., trav. salesman, h. 4 Pearl  
 Glidden Samuel J., clerk (B.), h. 20 Dexter  
 Glover Luther W., salesman (B.), bds. 234 Riverside  
 avenue, W.

- Glover Mary A., widow of Martin C., h. 231 Riverside avenue, W.
- Goddard Ann N., widow of Charles, h. 7 Brooks Park
- Godding Frederick L., agent, Lloyd Plate Glass Ins. Co. (44 Kilby, B.), h. 2 George
- Godfrey Samuel G., com. agt. (67 Chauncy, B.), h. 4 Holton. W. M. [Hall,
- Godfrey William H., student, Tufts College, rms. 1 Dean
- Goggin Catherine, widow of Wm., h. 22 Webster
- Goggin Hannah J., forewoman, (So. Boston), house 22 Webster
- Golden Guy, student, bds. 128 Main
- Golden James, horse trainer, h. 128 Main
- Golden John, laborer, h. 21 Paris
- Golden Mark P., terra cotta maker, h. 9 Tainter
- Golding William, carpenter, h. 1 Goodwin ct.
- Goldsmith Mary H. S. Mrs., died March 9, 1890
- Gooch Joseph L., moved to Wakefield
- Good Patrick H., moved to Boston
- Goodale George L., cordage (95 Com'l, B.), house 23 Park
- Goodale Joseph M., moved to Brookline
- Goodman Catherine Mrs., bds. City Almshouse, Winthrop
- Goodnow Frank H., died Sept. 8, 1892
- Goodnow Freeman F., salesman (Cambridge), h. 263 Main
- Goodrich Charles N., real estate (75 State, B.), boards 12 Dudley
- Goodrich Susan E., widow of John, bds. 95 Arlington, W. M.
- Goodrich William H., student, Tufts College, rms. 5 Dean Hall
- Goodridge Abbott L. (Goodridge Bros.), soap mnfr., Curtis wharf, bds. Emerscn
- Goodridge Almy P. (Goodridge Bros.), soap mnfr. house 66 Salem
- GOODRIDGE BROS.** (Abbott L. and Almy P. Goodridge). soap mnfrs., Curtis's wharf, n. Mystic avenue (see page 302)
- Goodwin Eugene, died Aug. 5, 1890
- Goodwin Evelyn, housekeeper, 46 Winthrop. bds. do.
- Goodwin Franklin M., carpenter, house 35 Washington
- Goodwin Herbert S., moved to Brockton
- GOODWIN JAMES O.**, engineer, surveyor and ins. agent, 28 Main, house 32 South (see p. 7)
- GOODWIN SAMUEL C.**, groceries and provisions, 310 Main, house do. (see page 303)
- Gordon Alberto L., expressman [B.], house 9 Vine
- Gordon Lysson, bookkeeper (B.), h. 9 Maple ave.
- Gorham John, (3 Hawes, B.), h. 143 High, W. M.
- Goring Edwin R., sign painter (B.), h. 266 High, W. M.
- Gorton Amos O., house 10 Almont
- Gorton Chauncy B., salesman (B.), bds. 10 Almont
- Goss John, fireman, Glenwood Works, h. 179 Riverside ave., G.

- Gould Fred A., student, bds. 13 Bowers, W. M.  
 Gould Frederick D., machinist, house 1 Abbott  
 Gould Horace E., moved to N. York City  
 Gould Martha C. Mrs., h. 13 Bowers, W. M.  
 Gould Samuel, last man, B. R. S. Co. (Malden), house  
 Myrtle, at Malden line, G.  
 Gould William H., clerk (B.), house 2 Ashland place  
 Goulet Frank, blacksmith, bds. 17 Linden, G.  
 Goulet Louis, brick setter (Chas'n), house 6 Linden, G.  
 Goulet Peter, dyer, M. P. & D. W., bds. 201 Riverside  
 ave., G.  
 Goulet Theophile, watchman (Malden), h. 20 Linden, G.  
 Gourley Herbert, laborer, house 4 Goodwin court  
 Gourley James, laborer, house 3 Harding court [Hall  
 Gow Charles R., student, Tufts College, rms. 13 Dean  
 Gow Fred W., supt. M. W. W., 35 Riverside ave.,  
 house 24 Park  
 Gowell Frederick W., gloves (52 Temple pl., B.), house  
 8 Hillside road  
 Gowing Edward, clerk, 5 Riverside ave., bds. 50 Summer  
 Gowing Elizabeth J., widow of James, h. 50 Summer  
 Gowing Frank K., baggage master, Medford station, 18  
 Main, bds. 50 Summer  
 Gowing James, died Aug. 8, 1890  
 Gowing John C., moved to New York [M.  
 Grace Robert H., bookkeeper (B.), h. 53 Monument, W.  
 Grady Frank G., silver plater (B.), bds. 7 West  
 Grady James M., wood worker, E. Teel & Co., b. 7 West  
 Grady John, hostler, Mystic House, bds. do.  
 Grady John, police, house 7 West  
 Grady John J., carriage painter, 29 Main, h. 17 Cotting  
 Grady Michael S., steel engraver (B.), bds. 7 West  
 Grady Patrick, teamster, 65 Riverside ave., bds. 40 do.  
 Granger George F., clerk (Malden), house 54 High  
 Grant Fred A., died July 7, 1891  
 Grant Gurney S., bookkeeper (B.), bds. 8 George  
 Graut Melville C., mason and builder (166 Devonshire,  
 B.), house 8 George  
 Graves James M., salesman (33 Sumner, B.), house  
 Warren, W. M.  
 Graves Frank P., asst. professor in Greek, Tufts College,  
 bds. at Somerville [W. M.  
 Graves Fred, mason, bds. H. E. Gamester, Harvard ave.  
 Graves George E., carpenter, house 22 Spring, G.  
 Graves Lewis T., interior decorator and C. E. Symmes',  
 upholsterer, 6 High, h. Forest, near Love lane  
 Graves Orson M., moved to Maine [ave., W. M.  
 Graves Wallace, mason, bds. H. E. Gamester, Harvard  
 Gray Charles R., supt. Tufts College grounds, h. 7 Marshall  
 Gray Edwin O., carpenter, bds. 31 Sharon, W. M.  
 Gray Elisha J., teamster, Mystic Water Works (S.), h.  
 19 Lincoln, W. M.

- Gray Ellen W. Mrs., moved to Newton  
 Gray Francis A., moved to Newton  
 Gray John, shoemaker, 66 Main, house at Somerville  
 Gray Joshua, machinist (B.), house 19 Franklin  
 Greaney Francis H., salesman (B.), bds. 13 North  
 Greaney Patrick, janitor, Brooks' Hall, Hervey and Gleason schools, house 13 North  
 Greaney John, shampooer (Worcester), h. 130 A Salem  
 Green Albert E., hostler, house 175 Salem  
 Green Charles M., physician (78 Marlboro, B.), summer residence, 17 Highland avenue  
 Green Darius L., died Sept. 4, 1891  
 Green Fred C., gardener, S. C. Lawrence, Rural ave., rms. 57 High  
 Green George B., farmer, 20 Highland ave., house do.  
 Green George W., insurance agent, 12 High, rm. 7, and bookkeeper (Old Boston National Bank, 50 State, B.), bds. 20 Highland ave. [W M., rms. do.  
 Green James E., kennel keeper, Brook's estate, Grove,  
 Green Lorenzo L., paying teller (Suffolk Savings Bank, 47 Tremont, B.), house 12 Highland ave.  
 Greene Arthur C. (Greene Bros.), grocer, 186 High, W. M., house Monument, do.  
 Greene Bros. (William A. and Arthur C. Greene), groceries and provisions, 186 High, W. M.  
 Greene Edward H., moved to Boston  
 Greene William A. (Greene Bros.), grocer, 186 High, W. M., bds. 41 Boston ave., do.  
 Greenleaf Joseph, house 27 Brooks, W. M. [ave.  
 Greenough Louis Everett, salesman (B.), bds. 12 Central  
 Greenwood Eugene W., stable (32 Joy, B.), h. 4 Vernon, W. M. [W. M.  
 Greenwood Ormond E., stable (32 Joy, B.), h. 6 Vernon,  
 Griffin Adolphus, carriage painter, E. Teel Co., house 13 Mystic avenue [burn, W. M.  
 Griffin Edward J., shipper (57 Arch. B.), house 17 Auburn  
 Griffin El en F. Mrs., died June 7, 1891  
 Griffin Emanuel J., foreman carriage painter, E. Teel Co., house 1 Brooks Park [do.  
 Griffin James H., clerk, 204 High, W. M., bds. 17 Canal,  
 Griffin James J., laborer, house 33 Auburn, W. M.  
 Griffin Michael, gateman, High street crossing, B. & M. R. R., W. M., house 17 Canal, W. M.  
 Griffin Michael, hostler, 4 Leydon, bds. do.  
 Griffin Michael, Jr., bds. 17 Canal, W. M.  
 Griffin Nellie M. Miss, died Sept. 11, 1891  
 Griffith Thomas E., hairdresser, 99 Salem, h. 97 do.  
 Griffiths William H., pattern maker (62 Sudbury, B.), house 13 Park [ave., do.  
 Grimes Mark M., clerk, 198 High, W. M. bds. 15 Boston  
 Groce Joseph B., student, Tufts College, rms. 12 Dean Hall

- Grose Arthur W., Divinity student, Tufts College, rms. Paige Hall  
 Gross James, junior. Paige and East Halls, Tufts College, rms. Paige Hall  
 Groton James R., died March 29, 1891  
 Grout Edward A., salesman (B.), b. 12 Dudley  
 Grout John M., trav. salesman (B), h. 12 Dudley  
 Grover Charles A., piano maker (Wakefield), house 6 Paris  
 Grover Charles E., paper hanger (B.), h. 306 Main  
 Grundy John H., mason, h. Newburn av., cor. Williams  
 Guild Gustavus F., teacher (Brimmer school, B.), house 15 Florence  
 Guilford William W., salesman (B.), house 73 Sharon, West Medford  
 Gulliver Charles M., trav. salesman, h. 3 Boston av. W. M.  
 Gummer Edward J., engineer, steamer Chatham, bds. 48 Allston, W. M.  
 Gur Jane Sophia Mrs., died July 18, 1890  
 Guslow William, hostler, bds. 177 Main
- HADDOCK SAMUEL P.**, car conductor, rms. 85 Main  
 Hadley Edwin, salesman (B.), h. 8 Brooks, W. M.  
 Hadley Edwin Jr., bookkeeper (B.), boards 8 Brooks, West Medford  
 Hadley Horace D. produce (3 Quincy Market, B.), h. 2 Summer [Somerville  
 Hadley S. Henry, music teacher, public schools, house at Hagar George N., moved to Boston  
 Hagggett Charles H., tanner, bds. 84 High  
 Hagggett Edwin K., hairdresser, 6 High, h. 48 Riverside avenue  
 Haigh Joe, cigar maker (B.), h. 51 Myrtle, G.  
 Haley Susan Miss, house 38 Riverside ave.  
 Haley Thomas E., blacksmith, 4 Harvard, h. at Brighton  
 Haley, see Healey  
 Hall Byron F., moved to Boston  
 Hall Charles C., paste maker (B.), h. 1 Daisy, G.  
 Hall Charles S., bookkeeper (B.), h. Fells avenue  
 Hall Clifford F., student, Tufts College, rms. 16½ West Hall  
 Hall Dudley, house Hall ave., n. Woodlawn ave.  
 Hall Dudley C., tea importer (146 State, B.), h. Hall av. near Woodlawn ave.  
 Hall Edgar A., machinist (B.), h. 12 Curtis  
 Hall Edward C., designer, M. P. & D. W., h. 1 Daisy, G.  
 Hall Emma F., widow of Alfred, h. 36 Lincoln, W. M.  
 Hall Frederick, salesman (B.), h. 32 Dudley  
 Hall George, bds. 9 Walnut  
 Hall George D. Jr., manager, W. M. Co. of Mass (Taunton), h. 8 Pearl  
 Hall George S., bookkeeper treasurer's office (State House, B.), bds. 131 High, W. M.

- Hall George W., died Oct. 9, 1890  
 Hall Harris, bds. 7 Water  
 Hall Horace D., house 7 Water  
 Hall Lewis R., clerk (B.), bds. 65 Salem  
 Hall Lindsey R., clerk (B.), bds. 7 Water  
 Hall Mary E., widow of Edward F., h. 146 High, W. M.  
 Hall Mary R., widow of George W., h. 11 North Park  
 Hall Samuel K., bookkeeper (B.), h. 2 Cudworth  
 Hall Samuel R., clerk (B.), h. 28 Park  
 Hall Sarah E., widow of John S., h. 87 Arlington, W. M.  
 Hall Vernon H., paper (278 Devonshire, B.), h. 7 Water  
 Hall Walter L., physician, 54 Salem. house do.  
 Hall William F., manager (53 Lincoln, B.), h. 5 College  
 avenue  
 Hall William S., pressman, bds. 87 Arlington, W. M.  
 Hallberg John A., moved to East Boston  
 Hallett Azelia B. Mrs., bds. 7 Third, W.  
 Hallett John H., engineer (Chas'n), h. 7 Third, W.  
 Hallowell Charlotte W., widow of Edward N., h. 6 Mystic,  
 W. M.  
 Hallowell Frank W., student (H. U.), b. 148 High, W. M.  
 Hallowell James M., moved to New York  
 Hallowell Norwood P., pres., National Bank of Commerce  
 (Sears bldg., B.), h. 4 Mystic, W. M.  
 Hallowell Richard P., wool (556 Atlantic av., B.), house  
 148 High, cor. of Auburn, W. M.  
 Hallowell Robert H., student, bds. 4 Mystic, W. M.  
 Halsall John P., carpenter, h. 87 Spring, G.  
 Ham Benjamin F., h. 10 Brooks, W. M.  
 Ham Frank W. (Ham & Hopkins), carpenter, 220 High,  
 W. M., house do.  
 Ham Joseph F., chair setter up (B.), h. 96 Salem  
 Ham & Hopkins (Frank W. Ham and Albert H. Hopkins)  
 carpenters, 220 High, W. M.  
 Hambleton William J. Rev., move to Swampscott  
 Hamblin Charles P. C., salesman (B.), h. 25 Central av.  
 Hamilton Albert, conductor, B. & M. R. R., h. 7 Ashland  
 Hamilton Benjamin F., died Nov. 28, 1891  
 Hamilton Frank H., clerk (87 Milk, rm. 14, B.), house 7  
 Hillside avenue  
 Hamilton Joseph, express driver, 184 High, W. M.  
 Hamilton William N., moved to Cincinnati, O.  
 Hamlett Belle G. Miss, housekeeper, 41 Cotting, b. do.  
 Hamlin Edward K., real estate (122 Loudon, E. B.), house  
 9 Spring, G.  
**H**AMLIN IRA W., paste mfr. (46 Beverly, B.),  
 and assessor, h. 55 Spring, cor. Myrtle, G. (see  
 page 11)  
 Hammond Frederick S. (63 South, B.), house 20 Magoun  
 avenue  
 Hammond Oliver (75 South, B.), h. 17 Hammond  
 Hancock Frank W., salesman (B.), b. 72 Riverside ave.

- Hanford Clarence C., inventor (B.), h. 22 Boston av., W. M.  
 Hanford Herbert C., clerk (B.), b. 22 Boston ave., W. M.  
 Hankinson Roxanna B., widow of Charles B., house 10  
 Wareham  
 Hanley Michael J., bartender, h. 3 Thomas ct.  
 Hannaford Mary Mrs., died Nov. 3, 1891  
 Hannaford William H., h. 10 Jerome, W. M.  
 Hannah James F., bookkeeper (B.), h. 25 Oakland  
 Hannah William T., house 25 Oakland  
 Hanscom James G., died Aug. 5, 1890  
 Hanscom Lettie, widow of James G., h. 3 Goodwin court  
 Hanscom Susan R., widow of Greenleaf A., h. 8 Cross  
 Hanscom Theodore, painter (B.), h. 12 Cross  
 Hanscomb Adelbert P., machinist (B.), h. 1 Sharon, W. M.  
 Hanscomb Ann, widow of Simon, h. 27 Pleasant  
 Hanscomb Charles D., painter, 27 Main, h. 27 Pleasant  
 Hansen John S., machinist (B.), h. 31 Webster  
 Hanson Charles H., furnaces (81 Blackstone, B.), house  
 5 Sharon, W. M.  
 Hanson Christopher, gardener, 15 Pearl, bds. do.  
 Hanson Frederick, baker, house 54 Winthrop  
 Hanson Frederick, painter, 35 Dexter  
 Hanson Harlin H., clerk, 14 High, bds. 54 Winthrop  
 Hanson Herman L., machinist, h. 47 Winthrop  
 Hanson Hillman A., broker (224 State, B.), h. 113 Main  
 Hanson Joseph, cabinet maker, 80 Fulton, h. at Ma'den  
 Hanson Judson A., clerk, 54 Winthrop, bds. do.  
 Hanson Montelius N., moved to Lawrence  
 Hanson Olivia Mrs., house 54 Winthrop  
**HANSON WILLIAM P.**, grocer, 54 and 111  
 Winthrop, house 15 Cotting (see p. 302)  
 Harding Daniel, painter, 27 Main, bds. 4 Eastern ave.  
 Harding Harriet A., widow of Hamlin R., house 226  
 High, W. M.  
 Harding Mary Mrs., house 42 Salem  
 Harding Mary C., widow of Stephen, h. 2 Harding ct.  
 Harding Robert, painter, bds. 2 Harding ct.  
 Harding Theodore P., banker (60 Devonshire, B.), bds.  
 226 High, W. M.  
 Harding William, died Feb. 18, 1891  
 Hardy Freeman B., watch case mnfr. (2 Province court,  
 B.), house 12 Harvard ave., W. M.  
 Harlow Frederick P., died July 1, 1891  
 Harlow James W., shoe laster (B.), h. 58 Spring, G.  
 Harlow Mary W., widow of Pelham, h. 12 Riverside ave.  
**HARLOW THOMAS S.**, lawyer (31 Milk, room  
 10, B.), h. 23 High (see p. 5)  
 Harmon Arthur F., millwright (Edgeworth), h. 13 Everett  
 Harmon Charles E., moved to Billerica  
 Harmon Elizabeth J., widow of John G., h. 54 Spring, G.  
 Harmon George H., professor of Biblical Theology, Tufts  
 College, h. 8 Emery

- Harmon John, carpenter, house 24 Tainter  
 Harmon William B., horse shoer, 29 Main, boards 54  
 Spring, Glenwood  
**HARMON WILLIAM H.**, architect and builder,  
 264 Main, house do. (see p. 309)  
 Harper Anna E. Mrs., variety store, 62 Washington,  
 house 64 do.  
 Harper Charles W., watchmaker. 62 Washington, h. 64 do.  
 Harper John P., laborer, bds. 38 Court  
 Harrigan Dennis, section foreman, B. & M. R. R., house  
 8 Prescott, W. M.  
 Harrigau Lizzie J. Miss, dressmaker, 8 Prescott, W. M.,  
 boards do.  
 Harrigan Patrick, died Aug. 17, 1891  
 Harrigan William, groom, Mystic Park, b. Mystic House  
 Harriman Hiram, house 11 Summer  
 Harrington Joseph, bds. 41 Monument, W. M.  
 Harris Alberton, milkman, 33 North, h. do.  
 Harris Charles G., moved to Malden  
 Harris Frank, milkman, 33 North, h. do.  
 Harris John, died June 13, 1891  
 Harris Joseph C., painter, h. 30 Adams  
 Harris Richard J., died Feb. 11, 1891  
 Harris Sarah M., wid. of Richard J., h. 33 Auburn, W. M.  
 Harrison George, moved to Lexington  
 Harrison Thomas, moved to Lexington  
 Hart Joseph M., died June 22, 1891  
 Hart Michael, tailor, bds. 11 Union  
 Hartford Alexander, moved to New Hampshire  
 Hartnett John, laborer, h. 27 Auburn, W. M.  
 Hartnett Patrick, gardener. 73 High, boards 6 West  
 Hartshorn Albert A., moved to Boston  
 Hartshorn Amory P., died Oct. 4, 1892  
 Hartshorn Charles H., harness mfr. and carriage trim-  
 mer, 31 Main, b. 13 Summer  
 Hartshorn Elbridge B., drapery and shade cutter (30  
 Winter, B.), h. 13 Stearns ave.  
 Hartshorn George L., moved to Boston  
 Hartshorn Ida L. Miss, teacher, Everett school, bds. 15  
 Oakland  
 Hartshorn Lilla A. Miss, bookkeeper, 3 Salem, boards  
 13 Stearns avenue  
 Hartshorn William P., carriage trimmer, 31 Main, house  
 13 Summer  
 Harvender George S., steam fitter (B.), house 25 Boston  
 avenue, W. M.  
 Harvey William, silver plater (B.), h. 8 Fountain  
 Harwood J. Herbert, clerk, 159 High, W. M., boards  
 at Arlington  
 Harwood William B., hostler, 21 Salem, rooms do.  
 Haskell Alfred, policemen, house 4 Summer  
 Haskell Alfred E., civil engineer, bds. 4 Summer



- Haskell Amos D., gardener, bds. 45 Summer  
 Haskell Charles, carpenter, h. 18 North Park  
 Haskell Harry L., moved to Centreville  
 Haskell John H., provisions (108 Blackstone, B.), house  
 45 Summer  
 Haskell Samuel C. L., student, bds. 45 Summer  
 Haskins Matilda T., widow of James C., h. 113 Main  
 Haskins William C., died Feb. 17, 1892  
 Haskins William C., Jr., moved to Boston  
 Hatch Edmund T., moved to Boston  
 Hatch George, moved to Somerville  
 Hatch George S., sealer of weights and measures (State  
 House, B.), h. 118 High  
 Hatch Herbert A., clerk (Lynn), h. 63 Park  
 Hatch John B., died Oct. 17, 1890  
 Hathaway Carl V., student, Tufts College, rooms 14  
 West Hall, do.  
 Hathaway Edward A., laborer, bds. 55 Salem  
 Hathaway Frank, engineer, E. Teel & Co., h. 32 Union  
 Hathaway Noah, saw filer, 55 Salem, house do.  
 Hathaway Sarah F., widow of James D., h. 32 Union  
 Hathaway Stanley N., wood turner (Chas'n), house  
 29 Fulton [Vine  
 Hathaway Wilbur A., furniture upholsterer, 6 High, h. 7  
 Hattie Emma, widow, h. 6 Lawrence, G.  
 Hattie Frank G., draughtsman (B.), b. 6 Lawrence, G.  
 Haushalter Augustus, bookkeeper (B.), h. 42 Myrtle G.  
 Haushalter Augustus E., jeweler, b. 42 Myrtle, G.  
 Haushalter Fred H., boards 42 Myrtle, G.  
 Haushalter Kate Miss, teacher (S. B.), b. 42 Myrtle, G.  
 Haven Hannah S. Miss, h. 32 Allston, W. M.  
 Haven Isabella T. Miss, house 32 Allston, W. M.  
 Hawes William C., moved to Revere  
 Hawes Willis W., clerk (B.), h. 1 Lauriat ct.  
 Hawkins James S., teamster, boards 29 Paris  
 Hawkins John, laborer, house 26 No. Park  
 Hawkins John J., teamster, boards 20 Paris  
 Hawkins Martin, contractor, 20 Paris, h. do.  
 Hawthorn Harry H., drug clerk (B.), rms. 35 Myrtle, G.  
 Hayden Frank M., moved to W. Somerville  
 Haden George W., bookkeeper (B.), house Dexter,  
 near Edward  
 Hayden Gordon, packer (B.), h. 4 Water st. court  
**HAYES BENJAMIN F.**, lawyer (31 Milk, room  
 13, B.), h. 9 South (see p. 5)  
 Hayes Edward W., city collector and clerk of Water  
 Board, house 87 Salem  
 Hayes Ethel M. student, Tuft's College. b. 252 Medford  
 Hayes Harry W., civil engineer (F. R. R.), b. 87 Salem  
 Hayes Joseph, wood carver, 80 Fulton, h. at Chas'n  
 Hayes Martha E. Miss, teacher, Washington school, bds.  
 21 High

- Hayes Mary Mrs., boarding house, 2 Union ct.  
 Hayes Maurice, city laborer. h. 27 Fountain  
 Hayes William, laborer, h. 2 Union court  
 Hayes William J., compositor (B.), bds. 69 Spring, G.  
 Haynes Charles L., student, Tufts College, rms. 13 Dean Hall, do.  
 Haynes George, clerk (B.), house 237 Main  
 Hayward Daniel B., student, Tufts College, rooms. 28 West Hall, do.  
 Hayward George M., salesman, 10 High, h. at Waltham  
 Hazen Jane, widow, house 156 Salem  
 Hazen Robert N., salesman (B.), h. 156 Salem  
 Healey Daniel, mason, bds. 34 Union  
 Healey Mary A., widow of James, h. 41 Fulton  
 Healey Mary E. Miss, house 6 Tuckers court  
 Healey Michael J., letter carrier, Medford P. O., house 38 Fountain  
 Healey, see Haley  
 Heard John, moved to Europe  
 Hearn James, driver. 184 High, W. M., rms. Clerical house, 10 Canal, do.  
 Heath Isaac, moved to Greenwood  
 Heath Wallace, died April 2, 1891  
 Heath Walter, clerk, 186 High, W. M., h. 151 do.  
 Hector Albert E., electrician (B.), h. 7 Canal, W. M.  
**HEDENBERG JAMES**, physician, 14 Salem, h. do. (see p. 312)  
 Hedge Charles H., student (B.), bds. 9 Emerson  
 Heery John F., broker (B.), house 18 Pearl  
 Heimer Frank L., trav. salesman, h. Hillside Road, cor. Capin  
 Hessler Thomas, carriage smith, E. Teel & Co., b. 47 Salem  
 Hellen Frank E., asst. station agent, Medford station, B. & M. R. R., h. 9 Summer  
**HELLEN JOSEPH**, coal, hay, grain, etc., 65 Riverside ave., house 9 Summer (see back cover)  
 Hellen Katie A. Miss, bookkeeper, 65 Riverside ave. bds. 9 Summer  
 Hellen Samuel H., station agent, Southern Div. B. & M. R. R. depot, W. M., and agent Am. Ex. Co. do., boards 9 Summer  
 Hellen William B., agent Am. Ex. Co. and station agent Medford station, B. & M. R. R., h. 9 Summer  
 Hemenway Frank, moved to Malden  
 Hemeon Lamont S., brass buffer (B.), h. 73 Spring, G.  
 Hemphill George H., bookkeeper (Malden). b. 19 South  
 Hemphill Julia, widow of Henry O., house 19 South  
 Henderson Thomas C., letter carrier (P. O., B.), house 5 Newcomb  
 Henderson William F., moved to N. H.  
 Henderson William O., bookkeeper (B.), h. 35 Otis  
 Hennessey Mary Mrs., h. 141 Riverside ave., G.

- Henry Carl F., Divinity student, Tufts College, rooms  
Paige Hall [W. M.]
- Heutz Albert E. Jr., salesman (B.), boards 17 Prescott,
- Herald Thomas E., salesman (27 No. Market, B.), house  
21 Dexter
- Hergert Gustav L., bds. 9 Walnut
- Herlihy Katie J. Miss, bookkeeper, 190 High, W. M.  
boards 155 High, do. [W. M.]
- Hernan Michael A., collector (B.), house 81 Arlington,
- Herndon Edwin C., clerk, B. & A. R.R. (B.), h. 2 Joseph
- Herrett Frank W., foreman, Elms Farm Stable, W. M.
- Herrett Thomas H., removed to Vancouver, B. C.
- Herriman Eliza J., widow of Ambrose h. 59 Salem
- Herrington Robert C., printer (31 State, B.), house 6  
Gibson, G. [G.]
- Herrington Robert C. Jr., compositor (B.), b. 6 Gibson'
- Herriott Adelaide S. Miss, teacher, Everett school, bds.  
13 Franklin
- Herriott Martha W., widow of Reuben R., h. 13 Franklin
- Hersey Benjamin A., died April 2, 1890
- Hersey Charles A., foreman (B.), h. 2 Boston av. W. M.
- Hersey George H., clerk (B.), h. 45 Arlington, W. M.
- Hersey George W., bookkeeper (B.), h. 15 Magoun ave.
- Hersey Isaac B., student, Tufts College, rooms 19 West  
Hall, do.
- Hersey Sarah, widow of Benjamin, bds. 5 Hillside ave.
- Hervey Edgar J., clerk, 11 Main, b. 55 Riverside ave.
- H**ERVEY FRANK, grocer, 11 Main, h. 4 Hillside  
ave. (see p. 307)
- Hervey Azubah widow of George C., h. 55 Riverside ave.
- Hervey James A., house 63 Mystic avenue
- Hewes Susan E., widow of Jabez F., died July 4, 1892  
Hewes, see Hughes
- Hewey Benjamin M., salesman (B.), house 13 Wareham
- Heyl John A., hairdresser (235 Wash., rm. 2, B.), house  
144 Main
- Hickman Abbie M., died Feb. 29, 1892 [at Somerville]
- Hickok E. M. Mrs., Divinity student, Tufts College, h.
- Hicks Blanchard F., student, Tufts College, rms. 1  
West Hall, do. [Hall, do.]
- Hicks Frank F., student, Tufts College, rms. 26 East
- Higgins Alexander M., plumber, 18 High, b. at Somerville
- Higgins E. Linnell, moved to Maine
- Higgins Henry R., cigars, tobacco, and pool room, 72  
Main, house 90 do.
- Higgins James H., hackman (B.), h. 21 Edward
- Higgins James P. helper, 18 High, bds. at Somerville
- Higgins John, laborer, bds. 178½ High, W. M.
- Higgins Mary A. Miss, bds. 90 Main
- Higgins Mary J., widow of Reuben C., h. 90 Main
- Higgins Thomas R., fish dealer (B.), house Higgins,  
cor. Adams

- Highley Harry, bookkeeper (B.), h. 6 Water  
 Hildreth Fred F., photographer (21 West, B.), house 10  
 Central ave.  
 Hildreth Lydia B. Mrs., h. 10 Central ave.  
 Hildreth Samuel K., house 2 Paris  
 Hill Blanche H., student, Tufts College, bds. Main  
 Hill Charlotte B., widow of William G., h. 49 Monument  
 W. M.  
 Hill Everett L., ins. agent (40 Water, room 9, B.), house  
 Fells avenue  
 Hill Herbert J., student, Tufts College, rooms 21 West  
 Hall, do.  
 Hill Isaac W., electrician, bds. 105 Winthrop  
 Hill James L., bookbinder (267 Wash., B.), h. Main,  
 opposite Mystic House  
 Hill James L., D. D. Rev., pastor, Mystic Cong. church,  
 Salem, h. 8 Ashland  
 Hill Jason M., piano key maker (139 Broadway, Cam-  
 bridgeport), h. 8 North  
 Hill Joshua E., carpenter, h. 76 Winthrop  
 Hill Lena H. Mrs., died July 26, 1890  
 Hill Oliver D., carpenter, h. Fells ave.  
 Hill Thomas O. (E. Teel & Co.), carriage mnfr., Main,  
 corner Mystic ave., h. 6 Oakland  
 Hill William H., engineer, B. & M. R. R., h. 22 Salem  
 Hill William J., died May 4, 1890  
 Hiller William S., clerk, 70 Salem, rms. 1 Tufts  
 Hilman Charles H. (35 Oliver, B.), h. 16 South Park  
 Hilton Charles H., engineer, B. & M. R. R., h. 55 Park  
 Hilton Sarah Mrs., died Jan. 16, 1891  
**HILTON WILLIAM M.**, painter, 14 Washington,  
 h. 2 Tuckers court (see page 2)  
 Hinckley Clayton S., died April 22, 1891  
 Hinckley George W. Mrs., h. 30 Wasbington  
 Hinckley Henry L., pattern maker (380 Atlantic ave., B.),  
 h. 2 Hadley ct.  
 Hines Michael, hostler, bds. 181 Main  
 Hipsisley Charles E., printer (B.), rms. 11 Brooks, W. M.  
 Hipsisley George W., died May 11, 1891  
 Hirons Charles F., adv. specialties (B.), h. 6½ Franklin  
 Hitchcock Abner J., salesman (B.), h. 292 Main  
 Hitchings Joshua, last maker, h. 15 Pleasant  
 Hixon William J., upholsterer, 64 Main, h. 44 Winchester  
 Hoar David, beeswax, honey and maple syrup, 97 Maiu,  
 house do.  
 Hobbs Charles L., moved to Somerville  
 Hobbs Charles H., moved to Somerville  
 Hobbs Edward, button hole mnfr. (40 Oliver, B.), house  
 14 Fifth, W.  
 Hobbs Emeline, widow of Horatio, bds. 14 Fifth, W.  
 Hobbs James W., machinist, h. 11 Edward  
 Hobbs John E., wood carver (B.), h. 12 Sherman, W. M.

- Hobbs Lewis F., master, Brooks school, h. 31 Allston, W. M.  
 Hobbs Louisa A., dressmaker, 12 Sherman. W. M., h. do.  
 Hobby Sarah D., widow of James M., h. 32 Dudley  
 Hobbell James R., cigar maker (B.), h. 9 Pinkert, G.  
 Hoctor James, watchman, N. E. A. P. B. Co., off Myrtle,  
 G., house at Malden  
 Hodgdon Fred C., student, Tufts College, rooms 16 East  
 Hall, do.  
**HODGES GILBERT**, civil engineer, 12 High, and  
 (19 Exchange, pl., rm. 13, B.), h. Grand View av.,  
 near Hillside ave. (see page 3)  
 Hodgkins John S., paper hanger, 5 Ashland pl., h. do.  
 Hodgman Edwin G., engineer, B. & M. R. R., house 69  
 Washington  
 Hodgman Edwin S., student, bds. 25 Wareham  
 Hodgman Emma R., widow of Leonard C., boards 69  
 Washington  
 Hodgman Fred W., salesman (B.), bds. 25 Wareham  
 Hodgman Percy H., salesman (B.), bds. 25 Wareham  
 Hodgman William H., express (29 Hawley. B.), house  
 25 Wareham [Second, W.  
 Hodgson John S., civil engineer, Met. S. Com., house  
 Hoffman Reinhold F., cabinet maker (42 Cornhill, B.),  
 house 30 Jerome, W. M.  
 Hoffman William A., upholsterer (Cambridgeport), bds.  
 30 Jerome, W. M.  
 Hogan Daniel, carriage painter, E. Teel & Co., b. 70 Main  
 Hogan Daniel, reporter (Boston Herald), house Cushing,  
 cor. Pemberton  
 Hogan Edward, teamster (Cambridgeport), h. 70 Main  
 Hoitt Angeline, widow of Jeremiah B., h. 15 Franklin  
 Holbrook Charles H., salesman (B.), h. 11 Fifth, W.  
 Holbrook Eliza A., widow of Geo. E., h. 4 Washington  
 Holbrook George E., salesman (B.), h. 9 Cudworth  
 Holland C. May, teacher, Everett school, b. 19 Park  
 Holbrook Henry W., student, Tufts College, rooms 29  
 West Hall, do.  
 Holland George A., printer (B.), bds. 19 Park  
 Holland Hannah, widow of Andrew, h. 19 Park  
 Holland Kate Miss, rms. 5 Cross  
 Holley Peter, carpenter, bds. 195 High, W. M.  
 Hollis Benjamin P., collection clerk (Shoe and Leather  
 National Bank, Equitable bldg., B.), house 2 Ash-  
 land place  
 Hollis Caroline L. Miss, teacher, Swan primary school,  
 house 2 Ashland place  
 Hollis Edith F. Miss, bookkeeper (B.), h. 2 Ashland pl.  
 Hollis Francis, druggist (23 Union, B.), h. 467 Broad-  
 way, near Somerville line  
 Hollis Laura A., widow of John O., h. 23 Dexter  
 Holloway Thomas, telegraph operator, No. Somerville  
 station, h. 13 Williams

- Holman George W., gate tender, Medford station, B. & M. R. R., h. 23 Salem
- Holman Isaac N., carpenter, 50 Arlington, h. do. W. M.
- Holman Marshall T., draughtsman (10 Tremont, rm. 76, B.), bds. 50 Arlington, W. M.
- Holmes Elbridge G., grocer, 57 Summer, h. 58 Winthrop
- Holmes Elbridge G. Jr., employment office (339 Washington, B.), bds. 58 Winthrop
- Holmes Emery D., chief of police, office, 7 Main, house 20 Everett
- Holmes Hugh R., freight handler (B.), h. 32 Adams
- Holmes Jacob H., master mariner, h. 8 Cudworth
- Holmes Joseph H., fish market (101 Bunker Hill, Charlestown), h. Edward, cor. Leyden
- Holmes Mary E. Miss, h. 173 Riverside ave., G.
- Holmgren Charles, salesman (B.), and variety store, 41 Jerome, W. M., h. do.
- Holsten Francis W., shipper (B.), h. 3 Maple ave.
- Holt Frank W., machinist (B.), h. 24 Franklin
- Holt George S., truckman (Sudbury, cor. Bowker, B.), house 16 Wareham
- Holt George T., moved to Somerville
- Holton Samuel S. Jr., real estate, h. 59 Boston av., W. M.
- Holvoke Charles (814 Exchange bldg., B.), h. 10 Oakland
- HOLYOKE MUTUAL FIRE INSURANCE CO.**, of Salem, J. O. Goodwin, agent, 28 Main (see page 7)
- Homer George G., student, Tufts College, rooms 19 West Hall
- Homer Wm. N., paying teller (Fourth National Bank, B.), house 63 Forest
- Hook Charles P., boots and shoes (59 Washington, B.), house 6 Holton, W. M.
- Hook Dennis M., farmer, h. Elm. c. Fulton
- Hook Frank, milkman, Elm, cor. Fulton. bds. do.
- Hooker Allan A., bookkeeper, bds. 25 Cotting
- Hooker David S., house 3 Oak
- Hooker David S. Jr., metal roller (B.), h. 3 Oak
- Hooker George A., blacksmith, E. Teel & Co., house 25 Cotting
- Hooper Annie, widow of Edmund F., h. 26 Park
- Hooper Arthur K., student, Tufts College, rooms 9 Dean Hall. do.
- Hooper Charles E., architect, bds. 31 College ave.
- Hooper Edward P., died Feb. 10, 1890
- Hooper John H., carpenter, h. 31 College ave.
- Hooper William L., assistant professor of physics, Tufts College
- Hopkins Albert H. (Ham & Hopkins), carpenter, 220 High, h. 32 Monument, W. M.
- Hopkins Bertrand H., carpenter, bds. 32 Monument, W. M.
- Hopkins Charles, furniture (B.), h. 9 Middlesex ave., W.

- Hopkins Charles H., carpenter, bds. 3 Third, W.  
 Hopkins George W., moved out of city  
 Hopkins Harvey A., carpenter and builder, 3 Third, W.,  
 house do.  
 Hopkins Jonathan, carpenter, h. 12 Newburn ave.  
 Hopkins Walter, moved to Cambridge  
 Horton Ervin R., bookkeeper, h. 18 Cutting  
 Horton Harriet A. Mrs., died March 22, 1890  
 Horley Catherine, widow of John, h. rear 98 Main  
 Horley John, teamster, 27 Riverside av., h. 14 Thomas et.  
 Hosack Sarah C. Mrs., housekeeper, 15 Mystic, W. M.  
 Hosea Harriet T., widow of George A., h. 13 Fourth, W.  
 Hosea Isaac F. R., sergt. of Police, house 5 Court  
 Hosea Isaac F. R., Jr., painter (U. S. Navy Yard, B.),  
 h. 17 High  
 Hosea Mary S. Mrs., died Aug., 22, 1890  
 Hosford Fred J., salesman (B.), h. 26 Marion  
 Hosford Fred W., moved to New York  
 Hosmer Samuel H., milkman, h. 266 Main  
 Houghton Edward L., lecturer on New Testament sub-  
 jects, Tufts College, h. at Springfield, Mass.  
 Houghton Marcellus, h. 12 Quincy  
 Hovey Stephen I., died Aug. 30, 1890  
 Howard Bainbridge E., cigars, tobacco, etc. (75 Kilby,  
 B.), h. 10 Monument, M. W.  
 Howard Barker B., bookkeeper (E. Cambridge), boards  
 12 Cottage, W. M.  
 Howard Birsha S., millinery, 10 Monument, W. M., h. do.  
 Howe Charles E., machinist (B.), h. 2 Park  
 Howard Chauncy M., died Dec. 23, 1891  
**H**OWARD DANIEL N., apothecary, 10 Main and  
 154 Salem, h. 33 Forest (see front cover)  
 Howard Elizabeth D., widow of Daniel, h. 97 Main  
 Howard Frank B., clerk (B.), bds. 85 Salem  
 Howard Henry, h. 3 Jerome, W. M.  
 Howard James H. (15 Cortlandt, New York), h. 85 Salem  
 Howard John P., brass finisher (B.), h. 19 Allston, W. M.  
 Howard Lottie S., bookkeeper (B.), bds. 12 Cross  
 Howard Lucius, h. 12 Cottage, W. M.  
 Howard Lucy J., widow of Chauncy, bds. 57 Jerome, W. M.  
 Howard Mary L. Miss, teacher, Cradock school, bds. 97  
 Main  
 Howe James, foreman blacksmith, E. Teel & Co., house  
 5 Everett  
 Howe William, cabinet maker (B.), h. 15 Dudley  
 Howe William J., trav. salesman (B.), bds. 15 Dudley  
 Howes Ernest G., moved to Chatham  
 Howes Frank, moved to Chatham  
 Howes George C., moved to Chatham  
 Howes Mercy B., moved to Chatham  
 Howland Walter D., vault keeper (87 Milk, B.), house 13  
 Spring, G.

- Howlen Rosanna, widow of James, h. 101 Winthrop  
 Howley John J., tinsmith, 17 Main, bds. 29 Fountain  
 Howley Patrick, blacksmith, 29 Main, h. 29 Fountain  
 Hoyt Charles C., salesman (B.), h. 19 Fourth, W.  
 Hoyt Elizabeth B., widow of Moses C., h. 7 Fountain ct.  
 Hoyt Hervey H., Divinity student, Tufts College, rooms  
 Paige Hall  
 Huckins Adelia M. Miss, died April 30, 1890  
 Hudson Jennie, widow of Thomas, h. 146 Boston ave.  
 Huff Francis T., laborer, bds. 17 Paris  
 Hughes Frank, switchman (B. & M. R. R., W.), house  
 Cradock avenue, near Wellington station  
 Hughes George, gardener, 60 Forest, h. Forest, beyond  
 Dove lane  
 Hughes George, locksmith (B.), h. 37 Marshall  
 Hughes John, laborer, h. 18½ Union  
 Hughes Martin, section hand, B. & M. R. R., h. 18½ Union  
 Hughes Marr Miss, pentographer, M. P. & D. W., bds.  
 171 Riverside ave., G.  
 Hughes, see Hewes  
**HULL THOMAS**, prop., City market, provisions,  
 8 High, h. rear Main, opp. Summer (see page 307)  
 Humbert J. Stephen, clerk (B.), h. 24 Bowers, W. M.  
 Humphrey Henry LeBaron, freight clerk, B. & M. R. R.  
 (B.), h. 145 Riverside ave., G.  
 Hunt Ephraim, supt. of schools, office 20 High, house 14  
 Water  
 Hunt Harriet M., widow of Stephen P., h. 5 Rural ave.  
 Hunt Louise F., widow of William H., h. 11 Highland av.  
 Hunt Mary B., widow of John, bds. 33 Otis  
 Hunt William J., cigar maker (B.), h. 77 Spring, G.  
 Huntington Fannie G., teacher sewing, public schools,  
 bds. 23 Park  
 Hurd Fred G., collector (B.), h. 2 Fifth, W.  
 Hurley Robert F. Rev., pastor (Charles-street A. M. E.  
 Church, B.), h. 10 Sherman  
 Huston Randall I., mason, h. 5 Prescott, W. M.  
 Hutchins Charles A., salesman (B.), bds. 9 Irving, W. M.  
 Hutchins Charles L. Rev., moved to Concord  
 Hutchins Frederick, soldier's messenger (B.), h. 12 Cotting  
 Hutchins John, shipwright, h. 16 South  
 Hutchins Mariel W. Miss, private school, 25 High, b. do.  
 Hutchins M. Caroline, widow of Abel, h. 25 High  
 Hutchins Thomas A., agent, Dallas Land Co. (409 Ex-  
 change building, B.), h. 9 Irving, W. M.  
 Hutchinson Edward W., supt., J. C. Dow & Co., house  
 16 Spring, G.  
 Hutchinson Thomas M., expressman, Holten's express,  
 h. 95 Arlington, W. M.  
**INGRAHAM JAMES**, janitor, Bigelow block, 3 Forest,  
 bds. 38 Main



- Ingraham Robert, gardener, h. 38 Main  
 Ingraham Robert R., plumber, bds. 38 Main  
 Hisley John A., installment goods (43 Milk, B.), house 6  
 Wareham  
 Innis Neal, hostler, h. 7 Fountain  
**INSURANCE CO. OF NORTH AMERICA,**  
 of Penn., J. E. Ober, agent, 208 High, W. M. (see  
 page 6)  
 Ireland George P., student, Tufts College, rms. 16 West  
 Hall [South'  
 Ireland Harry A., wood worker, E. Teel & Co., h. 14  
 Ireland Harry C., lithographer (Revere), bds. 14 South  
 Ireland Isabel A. H. Mrs., died Nov. 19, 1891  
 Irwin Hannah Mrs., h. 5 Goodwin court  
 Isabel Anna Mrs., died Nov. 14, 1891  
 Israel Edward H., trav. salesman (Phila., Penn.), house  
 Winthrop, near High  
 Israel William F., clerk (B.), boards E. H. Israels',  
 Winthrop  
 Ives John N., student, Tufts College, rms. 81 East Hall,
- JACKMAN IRVING H.**, manager, N. E. T. & T. Co.,  
 28 Main, h. at Woburn [rms. do.  
 Jackson Alexander, janitor, West Hall, Tufts College,  
 Jackson Andrew, caulker, h. 3 South street court  
 Jackson Andrew S., fire department supplies (26 Union,  
 B.), h. 3 South street court  
 Jackson Ebenezer E., h. 73 Salem  
 Jackson Edwin F., provisions, h. 16 Court  
 Jackson Frank, jeweller (319 Washington, B.), house 40  
 Jerome, W. M.  
 Jackson George E., bookkeeper (B.), bds. 70 Riverside av.  
 Jackson Harry K., mechanical engineer (B.), house  
 11 Dudley  
 Jackson Henry C., com. merchant (B.), house 47  
 Monument, W. M.  
 Jackson John H., ins. agent (B.), bds. 102 Salem  
 Jackson John P., painter, h. 27 Edward  
 Jackson John P., wood turner, h. 25 George  
 Jackson Wallace L., salesman (B.), h. 73 Salem  
 Jackson Walter A., watch repairer (B.), b. 102 Salem  
 Jackson William, died July 22, 1890  
 Jacobs Benjamin F., secretary, Shawmut Mfg. Co. (45  
 High, B.), h. 133 High, W. M.  
 Jacobs Benjamin F. J., student, bds. 133 High, W. M.  
 Jacobs Charles S., h. 2 Washington  
 Jacobs Charles W., boots and shoes, 14 Main, house  
 1 Cudworth  
 Jacobs Clara T. Miss, teacher, bds. 69 Salem  
 Jacobs Louisa D., widow of William C., h. 69 Salem  
 Jacobs Ruth A., widow of Joshua, h. 2 Hadley court  
 Jacobson Adrian, moved to Somerville

- Jacobson Andrew, carpenter, bds. 14 Daisy, G.  
 Jacobson Inguel, moved to Somerville  
 Jacobson Nicholas, trunk maker (E. Som.), house 14  
 Daisy, G.  
 Jagerstam William F., engineer (B. & M. R. R., B.), h.  
 66 Spring, G.  
 James Arthur S., clerk (B.), h. 94 Arlington, W. M.  
 James Charles J., clerk (B.), h. 225 Main  
 James Edwin W., clerk (B.), bds. 27 Sharon, W. M.  
 James Horatio, died Sept. 26, 1891  
 James John, provisions, 34 Fountain, h. 32 do.  
 James Lucy, widow of Hugh, h. 20 Fulton  
 James Sarah B., widow of Charles H., h. 5 Salem  
 James William H., h. 74 Main  
 Janey Daniel, laborer, h. 62 Riverside av.  
 Jaques Sidney H., clerk. B. S. B. Co., 182 Riverside av.,  
 G., bds. at Somerville  
 Jaquith Charles W., carpenter, h. 20 Court  
 Jaquith Charlotte P., widow of Henry H., h. 3 Allen ct.  
 Jaquith Ellen A. Miss, house 17 Everett  
 Jaquith James B. compositor (B.), h. 19 Everett  
 Jardell Marie Josephine, laundress, h. 25 Lincoln, W. M.  
 Jardell Pauline, laundress, h. 25 Lincoln, W. M.  
 Jardine Alexander S., moved to Somerville  
 Jardine David T., carpenter, bds. 8 Winchester  
 Jardine John T., carpenter, house 8 Winchester  
 Jardine Walter S., moved to Somerville  
 Jelly Joseph, brickmaker, h. 5 Hall, G.  
 Jenkins Frederick, real estate (28 School, room 22, B.),  
 house 89 Salem  
 Jenkins Frederick P., machinist (Chas'n), h. 135 Spring  
 Jenkins Thomas, machinist, h. 133 Spring  
 Jenks Maretta Miss, rms. 63 Spring  
 Jenney William T., rubber merchant (135 Essex, B.),  
 house 78 High  
 Jennings Michael, hostler, Brooks estate, Grove, house  
 151 High, W. M.  
 Jepson Florence M. Miss, gold cutter (B.), house 13  
 North Park  
 Jepson Herbert H., clerk (B.), bds. 13 North Park  
 Jepson Lizzie G. Miss, gold cutter (B.), h. 13 No. Park  
 Jepson Samuel G., asst. weigher (Custom House, B.),  
 house 13 North Park
- JEWETT ADDISON G.**, insurance and real es-  
 tate, 7 High, Medford sq., and (194 Washington, B),  
 h. 5 Fulton (see p. 6)
- Jewett Etta M. Miss, housekeeper, 31 George
- JEWETT FRANK M.**, fish market, 184 High, W.  
 M., h. 15 Bowers, do. (see p. 304)
- Jewett George W., clerk (B.), bds. William Neagle's,  
 Bradshaw, G.
- Jewett John W., moved to Boston

- JEWETT MARY A. MRS.**, dressmaker, 15  
**J** Bowers, h. do. (see p. 394)
- Jobin Joseph, bookkeeper (B.), h. 2 Fourth, W.  
 Jobin Joseph P., clerk (B.), bds. 2 Fourth, W.  
 Jobin Theodore, clerk (B.), bds. 2 Fourth, W.  
 Johns William, cider, h. Forest, bey. Love lane  
 Johnson Alfred, brass finisher (B.), house Forest, near  
 Stoneham line
- Johnson Arthur H., clerk (B.), bds. 8 Boston ave., W.M.  
 Johnson Caro ine Mrs., died May 31, 1891  
 Johnson Charles, carpenter, bds. 385 Broadway  
 Johnson Charles M., steam fitter (B.), h. 4 Lawrence, G.  
 Johnson Charles T., provisions (472 Main, Charlestown),  
 house 585 Broadway  
 Johnson Cleopas B., carpenter, h. 51 High  
 Johnson Daniel W., bookkeeper (B.), house 8 Boston  
 avenue, W. M.  
 Johnson Eliza A. Mrs., died Aug. 29, 1891  
 Johnson Ellen Mrs., h. 49 Salem  
 Johnson Fanny M. Mrs., h. 41 Boston av., W. M.  
 Johnson Helen M. Miss, teacher, Tufts primary school,  
 boards at Malden
- Johnson Harnett Miss, died Dec. 22, 1890  
 Johnson Henry K., bds. 19 Washington  
 Johnson James, city laborer, h. 29 North Park  
 Johnson James, laborer, h. 18 William  
 Johnson James H., mason, bds. 29 North Park  
 Johnson Jane G., widow, h. 21 Sixth, W.  
 Johnson John J., engineer, 38 Salem, bds. 29 North Park  
 Johnson John J., liquors (32 Fleet, B.), b. r. 98 Main
- JOHNSON NATHAN A.**, grocer, 44 Washington.  
**J** h. 47 Park (see p. 305)
- Johnson Peter A., carpenter, h. 54 Adams
- JOHNSON RICHARD M.**, contractor for clean-  
**J** ing vaults, office at police station, house at Arlington  
 (see page 310)
- Johnson Selena Miss, h. 21 Sables court  
 Johnson Sidney B., student; Tufts College, rooms 25  
 East Hall, do.
- Johnson Thomas D., died Nov. 18, 1890  
 Johnson Thomas F., drug clerk (B.), bds. 29 North Park  
 Johnson William H., clerk (B.), bds. Wm. John's, Forest  
 Johnson W. Harvey, moved to Arlington  
 Johnson Zachariah Taylor, furnace setter (B.), house 21  
 Sixth W.
- Johnston Agnes, widow of Robert, died April 29, '92  
 Johnston Chesley M., student, Tufts College, rooms 14  
 Dean Hall, do.
- Johns'on Martha J., widow of Thomas, h. 48 Park  
 Jonah Walter B., salesman (B.), bds. 2 Pleasant  
 Jone Wong, laundry, off High, n. B. & L. R. R., W. M.,  
 house do.

- Jones Albert H., carpenter, bds. 6 Lawrence, G.  
 Jones Amy W. Miss, teacher, Curtis primary school,  
 boards 150 Salem [Salem  
 Jones Charles N., produce (27 So. Market, B.), h. 150  
 Jones Elgin W. moved to Faulkner  
**JONES ELLIS P.**, physician, 12 Harvard ave., W.  
 M., house do. (see p. 313)  
 Jones George W., bookbinder (B.), h. 5 Franklin  
 Jones Isaac, died Oct. 2, 1892  
 Jones Olin V., optician (B.), h. 1 Temple, W. M.  
 Jones Rosetta J., widow of Isaac, house Higgins avenue,  
 near Medford  
 Jones Sarah A., widow of Freeman, h. 102 Sharon, W. M.  
 Jordan Charles G., student, Tufts College, rooms 28  
 West Hall, do.  
 Jordan William, bds. 12 Jerome, W. M.  
 Joslyn Jesse E., clerk (B.), bds. 68 Riverside ave.  
 Jost Joseph, watchmaker (B.), 254 High, W. M.  
 Joy Lucy J. Miss, dry goods, 153 High, W. M., house at  
 E. Boston  
 Joyce Allston P., salesman (B.), h. 6 Franklin  
 Joyce Alonzo, carpenter (114 Water, B.), h. 24 Pleasant  
 Joyce A. Florence, widow of Charles F., house 54 Park  
 Joyce Edwin L., house 16½ Cross  
 Joyce Elsey S., widow of Samuel, h. 54 Park  
 Joyce Frank, bookkeeper (B.), house 8 Cushing  
 Joyce Fred A., clerk, bds. 16½ Cross  
 Joyce Harriet, widow of Seth, h. 16 Cross  
 Joyce Howard W., carpenter (114 Water, B.), boards  
 24 Pleasant  
 Joyce Julia E., widow of Alfred, house 54 Park  
 Joyce Lizzie M., widow of Seth H., h. 16½ Cross  
 Joyce Mahala, widow of Oakman, house 102 Riverside  
 avenue [avenue  
 Joyce Winslow, clerk, 24 Salem, boards 102 Riverside  
 Junkins Emily C., widow of Wyman, h. 77 Main
- KAKAS CARL E.**, salesman (404 Wash., B.),  
 boards 11 Irving, W. M. (see p. 11)  
**KAKAS EDWARD**, furrier (404 Wash., B.), h.  
 11 Irving, W. M. (see p. 11)  
**KAKAS EDW. F.**, furs (404 Wash., B.), house 26  
 Brooks, W. M. (see p. 11)  
**KAKAS WILLIAM F.**, furrier (404 Washington,  
 B.), h. at Dorchester (see p. 11)  
 Kane Catherine, widow of Patrick, house 16 Paris  
 Kane James H., police, boards 16 Paris  
 Kane John J., painter, 15 High, h. 27 West  
 Kane William P., plumber (B.), bds. 16 Paris  
 Kane. see Cain  
 Kaufman Addie M., widow of Emil, h. Harvard ave., n.  
 Jerome, W. M.

- Kavanagh Margaret, widow of Charles H., 11 Union  
 Kavanagh, see Cavanaugh  
 Kean Michael E., carriage washer, h. 30 Tufts  
 Kearney Lawrence, died Feb. 24, 1890  
 Kearney Mary E., widow of Lawrence, dressmaker, 2  
 Mystic avenue, h. do.  
 Keay Alfred H., died Jan. 4, 1892  
 Keay Alfred H., machinist (B.), h. 2 Foster ct. G.,  
 Keay Daniel, machinist (B.), bds. 2 Foster ct., G.  
 Keay Eugene W., packer, M. P. & D. W., house 177  
 Riverside avenue, G.  
 Keay Hannah W., widow of Alfred H., house 177 River-  
 side ave., G.  
 Keay Warren H., painter, 15 High, h. 39 Swan  
 Keene Charles, clerk, 51 Spring, G., bds. 42 Washington  
 Keene Frank W., student, 'Tufts' College, rooms 24 West  
 Hall  
**KEENE GEORGE M.**, insurance and real estate  
 agent, off High, next B. & M. R. R., W. M., and  
 (53 State, room 440, B.), bds. 16 Monument, W.  
 M. (see page 4)  
 Keene Ira C., carpenter, house 95 Sharon, W. M.  
 Keene James F., mason, h. 42 Washington  
 Keene Martha J., widow of Nathaniel, h. 19 Main  
 Keene Samuel W., carriage painter, E. Teel & Co., h.  
 1 Tainter  
 Keith Elias T., mason, h. 63 Monument, W. M.  
 Keith William, gardener, S. C. Lawrence, Rural ave., h.  
 57 High  
 Kelley Catherine, widow of John, h. 6 Hadley  
 Kelley Isabel B. Miss, bds. 19 Water  
 Kelley Israel H., janitor Tufts' school, h. 5 Marion  
 Kelley John, farm hand, Peter Brooks, Grove, W. M.,  
 bds. do.  
 Kelley John Berton, teamster, bds. 595 Broadway  
 Kelley Margaret B. Miss, died March 6, 1890 [avenue  
 Kelley Patrick, teamster, off 42 Main, bds. 15 Mystic  
 Kelley Terrence, laborer, bds. 16 Tainter  
 Kelley Thomas P., glass cutter (28 Sudbury, B.), house  
 43 Myrtle, G.  
 Kellogg Hannah B. Mrs., h. 59 Forest  
 Kellogg M. Augusta Miss, proof reader (B.), house 14  
 Myrtle, G.  
 Kellum George D., real estate (2 Pemberton sq., B.),  
 h. 23 A. Dudley [W. M.  
 Kelsey Frank G., asst. shipper (B.), bds. 68 Monument,  
 Kelsey Franklin F., master mariner, h. 5 Tontaine, W. M.  
 Kempton J. Gordon, trav. salesman, house 5 Temple, W. M.  
 Kendall William I., trav. salesman (Lynn), h. 22  
 Fifth, W.  
 Kennan Persis A. Miss, seamstress, house 17 South  
 Kennedy Alfred W., student, bds. 38 Winchester

- Kennedy Andrew, teamster, h. 10 Thomas ct.  
 Kennedy David W., trav. salesman (B.), house 23  
 Winchester  
 Kennedy Emily J. Mrs., h. 14 Fulton  
 Kennedy Hugh, driver Am. Ex., bds. 10 Thomas ct.  
 Kennedy James, bookkeeper (B.), h. r. Winchester  
 Kennedy James, teamster, bds. 10 Thomas ct.  
 Kennedy James J., clerk, boards 32 Mystic avenue  
 Kennedy John H., mason, h. 45 Auburn  
 Kennedy Michael, stone mason, h. 4 College ave.  
 Kennedy Thomas, city laborer, house 32 Mystic ave.  
 Kennedy Thomas H., painter, E. Teel & Co., h. 32  
 Mystic ave.  
 Kent Edward F., clerk, 190 High, W. M., bds. 155 do.  
**KENT FRANK P.**, groceries and provisions,  
 Usher's block, 190 and 192 High, W. M., house 155  
 High, do. (see p. 304)  
**KENT FREDERICK A.** (Custom House, B.), h.  
 Holton, cor. Bowers, W. M. (see page 4)  
 Kerr Wm. B., chemist (Somerville), h. Forest, cor.  
 Love lane  
 Kersting Ernest A., laborer, h. 23 Lincoln, W. M.  
 Kersting Frederica, widow of Herman, h. 23 Lincoln,  
 W. M.  
 Kervin Albert R., carpenter, house 43 Magoun ave., G,  
 Kervin Burton R., drug clerk, E. S. Crawley, bds. 43  
 Magoun ave., G.  
 Keyou Albert, cigar maker, 28 Main, bds. at Boston  
 Keyou Annie, widow of Andrew, house 32 Water  
 Keyou J. Frank, cigar mnfr., 22 Main, h. 49 Main  
 Keyou Nichols B., cigar mnfr., 28 Main, h. 10 Maverick  
 Kidder D. Osgood, com. mer. (B.), h. 74 Forest  
 Kidder Francis H., h. 146 Main  
**KIDDER FREDERICK H.**, lawyer (82 Devon  
 shire, rm. 17, B.), h. 7 Florence (see page 5)  
 Kile Charles E., electric light trimmer, bds. 7 Emery  
 Kile Palmer P., clerk, 111 Winthrop, h. 7 Emery  
 Kile Theron D., electric inspector (B.), h. 7 Emery  
 Kiley Leland M., fish peddler, h. 30 Jerome, W. M.  
 Kiley Vall, laborer, bds. 141 Riverside ave., G.  
 Kieley Thomas, laborer, h. 2 Sprague ct., G. [court G.  
 Kieley Thomas H., lithographer (Revere), bds. 2 Sprague  
 Kieley William M., lithograph printer (Revere), bds. 2  
 Sprague ct., G.  
 Kilroy John, laborer, bds. 18 Maple ave.  
 Kilroy James, carpenter, bds. 30 Water  
 Kilroy Michael, laborer, bds. 18 Maple ave.  
 Kimball Edson, cattle dealer, Main, near Mystic Park, h.  
 at Somerville  
 Knisell Mary C., widow of Charles, h. 174 High, W. M.  
 Kimball Mary Lizzie Miss, dressmaker, 55 Riverside ave.  
 boards do.

- Kimball Warren H., h. 25 Forest  
 King Charles G., student, Tufts College, rms. 28 East Hall  
 King Henry, carpenter, h. 18 Woburn, W. M.  
 Kingham George A. F., moved to Millis [ave., G.  
 Kingman William F., wood engraver (B.), h. 49 Magoun  
**KINGSBURY CHARLES H.**, physician, 23  
 Harvard ave., h. do. (see page 313)  
 Kingsley J. Sterling, professor of Biology, Tufts College,  
 h. at Somerville  
 Kinsella Hannah Mrs., h. 130 Riverside ave., G. [ville  
 Kipp Charles G., student, Tufts College, rms. at Somer-  
 Kirk James, capenter, bds. 41 Boston ave., W. M.  
 Kirk S. Thomas, cabinet maker, h. 24 Capen [ave.  
 Kirkpatrick Mary A., widow of William, h. 44 Harvard  
**KIRWAN PATRICK H.**, blacksmith and horse-  
 shoer, Swan, n. Main, h. 5 Eastern ave. (see p. 311)  
 Kittredge Charles R., salesman (B.), bds. 9 Fifth, W.  
 Kittredge Ida E., copyist (B.), bds. 9 Fifth, W.  
 Kittredge John H., produce, h. 16 Cottage, W. M.  
 Kittredge Samuel F., provisions (280 Shawmut ave., B.),  
 h. 9 Fifth, W.  
 Knapp Albert T., manager (91 Union. B.), h. 264 Main  
 Knapp Arthur, real estate, h. 13 Marion  
 Knight Charles L., st. car conductor, h. 41 Swan  
 Knight George T., Professor of Church History, Tufts  
 College, h. 11 Professors row, Somerville [Hall  
 Knowlton John W., student, Tufts College, rms. 22 East  
 Kohlmyer Charles F., cigar manfr (376 Atlantic ave.,  
 B.), h. 9 Pinkert, G.  
 Koschwitz Traugott H. G., lithographer (B.), h. 4  
 Daisy, G.  
 Kruger William F., painter bds. 18 Webster  
 Kuehl Adolph, gilder (231 Congress, B.), h. 47 Myrtle, G.  
 Kuehl Henry A., broom manfr., rear 51 Myrtle, h. do. G.  
 Kuhn George H., lodging house (42 Eastern ave., B.), h.  
 26 Adams  
 Kummer Charles E., bookkeeper (B.), h. 45 Foster  
 Kummer Charles E. Jr., clerk (B.), bds. 45 Forest  
 Kummer Edith H. Miss, teacher (B.), bds. 45 Forest  
 Kummer Lucy Miss, teacher (B.), bds. 45 Forest  
 Kyle Ephraim, h. 1 Union court  
 Kyle Mary Ann Mrs., died Nov. 10, 1890
- LACEY SYLVESTER**, with B. & M. R. R. (B.), h. 9  
 Daisy, G.  
 La Chapelle Alexander P. (Dunbar & La Chapelle), plum-  
 ber, 178 High, W. M., h. Sharon, do.  
 Ladd Charles E., carpenter, h. 15 Myrtle, G.  
 Ladd Allston C., adv. agent (B.), h. 21 Central ave.  
 Lafamme Wilfred, brickmaker, bds. 17 Linden, G.  
 La Forme Joseph L., bookkeeper (B.), h. 31 Central av.  
 Lafreniere Delphis, brick maker, bds. 195 Riverside av., G.

- Lafreniere Edmund, weaver (Malden), bds. 135 Riverside avenue, G.
- Lafreniere Joseph, laborer. h. 135 Riverside ave., G.
- Lafreniere Larry, laborer, h. r. 185 Riverside ave., G.
- Lafrcain Edward N., musician (B.), h. 9 Washington
- Lailer Gilbert, clerk, 310 Main, bds. do.
- Laird George S., cabinet maker (Somerville), h. 31 Dexter
- Lake Walter, clerk (B.), h. 13 Ashland
- Lamb Eugene B. clerk (B.), bds. 17 Fulton
- Lamb Francis D., trav. salesman, h. 1 South st. court
- Lamb Otis, died April 8, 1891
- Lamb Watson J., moved to Somerville [Hall
- Lambert Fred D., student, Tufts College, rms. 7 Middle
- Lamont Isabel C., telephone operator, 28 Main, bds. 37 Park
- Lamson Fred M., stenographer (B.), h. 5 Walnut
- Laudon Eugene W. (T. A. Abbott & Co.), apothecary, 2 Main, bds. 2 South
- Lane Arthur K., student, Tufts College, rms. 8 Dean Hall
- Lane Ellen M. Miss, teacher, Hervey primary school, h. 2 Irving, W. M.
- Lane Frank C., salesman (B.), h. 23 College ave.
- Lane Frederick A., trav. salesman, bds. Geo. F. Lane's, Winthrop, W. M.
- Lane George F., h. Winthrop, near Woburn, W. M.
- Lane George H., h. 66 Brooks, W. M.
- Lane John M., broker (B.), h. 21 High
- Lane Judson O., clerk, 4 Main
- Lane William H., bookkeeper (B.), h. 64 Brooks, W. M.
- Lane W. Homer moved to Brooklyne, N. Y.
- Langan Owen, laborer, 8 Rural ave., bds. 11 Swan
- Langell Everard I., receiving teller (National Bank of the Commonwealth. B.), h. 46 Brooks, W. M.
- Langmaid Sarah E., widow of Nathan, b. 47 Spring, G.
- Lansil John B. clerk (B.), h. 265 Main
- Laplant Joseph, brick maker, h. 22 Linden, G.
- Laprez Alphonse, brick maker, bds. 195 Riverside av., G.
- La Purl Felix, cabinet maker, bds. 25 Fulton
- La Purl George, cabinet maker, bds. 25 Fulton
- La Purl Trefflay, cabinet maker, h. 25 Fulton
- LaPurl William J., cabinet maker (B.), h. 31 Myrtle, G.
- Larivee Cyril J., salesman. h. 9 Wareham [rms. do.
- Larkin C. Ernest, driver. Hose No. 1, Main, cor. South,
- Larkin Ellen Mrs., h. 17 Cherry
- Larkin James J., laborer, 8 Rural ave., h. 32 Court
- Larkin Patrick, laborer, house 17 Cherry
- Larrabee Allen, master mariner, house 43 Medford
- Larrabee Charles D., died Sept. 7, 1891 [Hall
- Larrabee Frank P., student, Tufts College, rms. 1 West
- Larrabee Herbert A., travelling salesman, bds. 23 Brooks, West Medford
- Larrabee Joseph C., died Jan. 31, 1891



- Larrabee Lydia S., widow of Robert J. D., h. 23 Brooks, West Medford
- Larrabee Robert B., clerk (B.), h. 23 Brooks, W. M.
- Larrabee Robert J. D., died May 18, 1890
- Lasell Louisa W., teacher, Osgood school, boards at Cliftondale
- Lauriat Amos C., gold beater, 4 Ashland, h. 3 do.
- Lauriat Anselm A., gold leaf mnfr. (16 Harvard place, B.), house 5 Lauriat court
- Lauriat Aristides P., gold beater, 4 Ashland, house at Somerville
- Lauriat Charles E., gold beater, 4 Ashland, hds. 3 do.
- Lauriat Charles P., gold leaf mnfr., 4 Ashland, h. 2 do.
- Lauriat George R., draughtsman (Malden), boards 22 Washington
- Lauriat George W., died April 26, 1891
- Lauriat Mary E. Mrs., asst., city clerks office, 3 Main, h. 22 Washington
- Larsson Emma C. Miss, died Aug. 4, 1890
- Law Asa, transferer (87 Milk, room 6, B.), h. 71 Salem
- Lawless William, section hand, B. & M.R.R., h.14 Union
- Lawler Walter A., insurance (25 Congress, B.), boards 234 Riverside ave., W.
- Lawrence Charles A., machinist, house 88 Winthrop
- Lawrence Charles B., house 22 Harvard
- Lawrence Clarence A., bookkeeper (B.), h. 4 Everett
- Lawrence Daniel & Sons (Samuel C. Lawrence), mnfrs., pure Medford rum, 4 Riverside ave., office 28 Lancaster, B.)
- Lawrence Daniel W., president of Medford Savings Bank, 19 High, house 15 Salem
- Lawrence George W., salesman (B.), h. 9 Ashland
- Lawrence Minot R. salesman (B.), h. 26 Bowers, W. M.
- LAWRENCE ROSEWELL B.**, lawyer (53 State, room 518, B.), house 15 Salem (see page 5)
- Lawrence Samuel C., mayor, office City Hall bldg., and (Daniel Lawrence & Sons), 4 Riverside ave., office (28 Lancaster, B.), h. 8 Rural ave.
- LAWRENCE SAMUEL W.**, printer and publisher, Medford Mercury, 11 Riverside ave., house 2 Garden (see page 316)
- Lawrence William, house 36 Water
- Lawrence William B., U. S. Senator and lawyer (40 Water, room 67, B.), h. 7 Rural ave.
- Lawrie Jefferson, died Oct. 23, 1890
- Lawry Mary Miss, seamstress, rooms 3 Forest suite 8
- Lawrie Mary A., wid. of Jefferson, h.144 Riverside av., G.
- Leach Joseph N. (Poole & Leach), boots and shoes, 20. Harvard avenue, W. M., h. 30 Boston ave., do.
- Leach Wm. H., clerk, N. Y. & N. E. R.R. (B.), b. 145 Riverside ave., G.
- Leahy Abby, widow of John, house 31 Fountain

- Leahy Andrew, laborer, h. West, cor. Auburn  
 Leahy Edward, painter, house 20 Cross  
 Leahy John E., helper, 17 Main. bds. 31 Fountain  
 Leahy William F., carriage painter, bds. 31 Fountain  
 Leahy see Lely  
 Leake Charles R., cigar maker (B.), h. 3 Pinkert, G.  
 Leary Catherine Mrs., died Aug. 21, 1891  
 Leary Dennis J., gardener, 11 Irving. bds. do.  
 Leary Fannie S. Mrs., house 12 Wareham  
 Leary John, gardener, house 48 Fulton [ave., do.  
 Leary John, house 7 Harvard ave., W. M., bds. 15 Boston  
**L**EAVENS WILLIAM (G. M. Leavens & Son),  
 chairs and furniture (34 Canal, B.), house 67 Wash-  
 ington (see page 16)  
 Leavenworth Julia M. Mrs., died June 28, 1890  
 Leavitt Albert, steamless cookers (149 Pearl, B.), house  
 2 Irving, West Medford  
 Leavitt Elmer E., treas. (174 Congress, B.), h. 2 Cushing  
 Leavitt George A., clerk (B.), bds. 2 Irving, W. M.  
 Leavitt Kenneth D., clerk, 159 High, W. M., boards 15  
 Boston ave., do.  
 LeBarron Joseph S., night gateman, Canal st. crossing,  
 B. & R. R. R., W. M., house at Arlington  
 Lee George R., paper hanger (B.), h. 83 Washington. G.  
 Lees Alexander Jr., poultry, Highland ave., n. Fulton,  
 house do.  
 Lefavor Alzira, widow of William, house 67 Salem  
 Lehan Daniel F., clerk (B.), bds. 9 Magoun avenue  
 Lehan John D., clerk (B.), bds. 9 Magoun ave.  
 Lehan Mary E. Mrs., house 9 Magoun ave.  
 Lely Elizabeth, widow of Jeffrey, bds. 4 Webster  
 Lely Geoffrey B., produce (79 South Market, B.), house  
 4 Webster  
 Lely Jeffrey, died March 3, 1892  
 Leighton Ella A. Miss, teacher, James school, boards 39  
 Magoun ave., G. [Hall  
 Leighton George E., student, Tufts College, rms. Paige  
 Leighton Harry B., physician, 54 Boston av., h. do., W. M.  
 Leighton John H., salesman (B.), h. 58 Adams  
 Leighton Virgil L., student, Tufts College, rooms 11  
 West Hall  
 Lelyand Samuel H., calico printer's supplies (53 India,  
 B.), house 34 Sharon, W. M.  
 Lemar Joseph, carpenter, house 5 Union  
 Lemeuix Eugene, carpenter, house 20 Linden, G.  
 Lemeuix Joseph, brickmaker, house 5 Hall, G.  
 Lennon Luke C., house 7 Wareham  
 Lenox Benjamin F., moved to Newton  
 Lenox Edward C., moved to Lexington  
 Lenox George H., police, house 98 Main  
 Lenox Peter F., blacksmith, E. Teel & Co., house 15  
 Mystic avenue

- Lenox William, carpenter, house 40 Mystic ave.  
 Lenox William H., contractor, h. 66 Mystic ave.  
 Leon Albert E., house 3 Fulton
- L** **LEONARD BENJAMIN C.**, agent, American Bank Note Co. (87 Milk, room 28, B.), h. Lauret, corner Allston, West Medford (see page 10)
- Leonard Charles H., Goddard professor of Homiletics and Pastoral Theology, Tufts College, h. at Somerville
- Leonard Edward L., upholsterer, house 26 Albion
- Leonard Ephraim, cigar maker (B.), h. 14 Daisy, G.
- Leonard William J. (33 Bowker, B.), bds. 69 Spring, G.
- Lepine Gustave, carpenter, h. 3 Lawn Park
- Lerned Frederick K., band sawyer, h. 50 Canal, W. M.
- Lesh Henry E., Divinity student, Tufts College, rooms Paige Hall
- Letson Henry H., apothecary, 36 Salem, h. 9 Vine
- L** **LEWIS BENJAMIN P.**, tailor (4 Cambridge, Charlestown), house 296 Main (see p. 55)
- Lewis Charles, music teacher, bds. 39 Court
- Lewis Charles, salesman (B.), h. 21 Fulton
- Lewis Frank, car conductor, bds. 39 Court
- Lewis Frank T., supt. of elevators (53 State, B.), boards bds. S. G. Swett's, King ave.
- Lewis Fred J., police, boards 21 Auburn, W. M.
- Lewis George J., tinsmith, h. 3 Sables court
- Lewis George O., wood (425 Medford, Charlestown), bds. G. S. Swett's, King ave.
- Lewis John, died May 18, 1890
- Lewis Julia Miss, house 59 Salem [at Brookline
- Lewis Leo R., instructor in French, Tufts College, house
- Lewis Lottie M., widow of John, h. 31 Medford
- Lewis Margaret E. Mrs., h. 312 Main
- Lewis Michael, laborer, h. 21 Auburn, W. M.
- Lewis Michael J., plumber, 18 High, b. 21 Auburn, W. M.
- Lewis Ellen, widow of James, h. 39 Court [Hall
- Lewis Orlando F., student, Tufts College, rms. 28 East
- Lewis Theodore A., trav. salesman (12 Summer, B.), h. Cushing, beyond Pembroke
- Lewis Walter C., died Jan. 3, 1891
- Lewis William J., tailor, bds. 296 Main
- Libby Bertha M. Miss, bookkeeper, N. E. Telephone Exchange, 28 Main, h. 72 Riverside avenue
- Libby Charles W., machinist (B.), h. 9 Lawrence G.
- Libby Elizabeth J., widow of Alfred J., h. Prospect Park
- Libby John F., lawyer (27 School, B.), h. 19 Monument, W. M.
- Libby Maria W. Mrs., died February 11, 1891
- Liddell Hermon, machinist apprentice, bds. 13 Myrtle, G.
- Liddell William, pattern maker (Chas'n), h. 13 Myrtle, G.
- Light Gertrude S., teacher, Brooks school, bds. at Boston
- Lincoln Agnes W. Miss, h. 10 Highland ave.
- Lincoln Frank H., fireman, Mystic Water Works (Somerville), bds. 21 Canal, W. M.

- Lincoln George G., bookkeeper (B.), bds. 21 Canal, W. M.  
 Lincoln Gilbert, h. 21 Canal; W. M. [Hall.  
 Lincoln Joseph G., student, Tufts College, rms. 11 East  
 Lingley Allie E. Mrs., dressmaker, Lapham, h. do.  
 Lingley Emma Miss, dressmaker, 52½ Washington, h. do.  
 Lingley George A., laborer, h. Lapham  
 Lingley Sarah A., widow of William, h. Lapham  
 Linnehan Stephen J., shoemaker, 13 High, bds. 13 Emerson  
 Linnena John, laborer, bds. 5 North  
 Linnis Fred, carrier, h. 68 Summer  
 Linskey Bridget, widow of Patrick, h. 4 Union ct.  
 Litchfield Frank C., music teacher, 2 Oak Bluff, h. do.  
 Litchfield Frank L., machinist (B.), h. 292 Main  
 Litchfield Parker R., city clerk and treas., office 3 Main,  
 h. 2 Oak Bluff  
 Little Fred O., bookkeeper (B.), h. 15 Auburn, W. M.  
 Little William G., clerk (B.), h. 4 Sunnyside Terrace  
 Littlefield Thatcher E., station agent, No. Somerville, R.  
 R. station, h. 21 Winchester [W. M.  
 Littlefield William R., undertaker's asst. (B.), h. 7 Jerome,  
 Littlewood George, syrup mfr. (B.), h. 36 Marion  
 Littlewood George, porter (B.), h. 11 Lawn Park [Hall  
 Livermore Harry B., student, Tufts College, rms. 20 West  
 Lloyd George H., moved to Somerville [ton, W. M.  
 Lloyd John D., mechanical engineer (B.), h. 106 Arling-  
 Loan Patrick H. J., glass cutter (28 Sudbury, B.), h. 133  
 Spring  
 Loan Susan, widow of Patrick, moved to Boston  
 Locke Edwin F., fruit (101 E. H. Market, B.), house 21  
 Brooks, W. M.  
 Loggie Peter, carpenter, h. 17 Dexter  
 Loeffler Edward, draper (B.), h. 3 Lawrence, G.  
 Lombard Benjamin H., fish, h. 26 Wareham  
 Long Joseph, brickmaker, h. 18 Linden, G.  
 Long Robert J., editor (7 Bromfield, B.), h. 99 High  
 Lonnergan James, h. 36 Tainter  
 Loomer Frederick J., shoemaker, 13 High and 58½ Wash-  
 ington, h. 13 Emerson  
 Loomis Charles H., bookkeeper (B.), h. 23 Oakland  
 Looney Simon, porter (B.), h. 63 Jerome, W. M.  
 Lord Ruth M., widow of Albert J., h. 4 Tuckers ct.  
 Lord Samuel, moved to Lawrence [avenue  
 Lothrop David W., printer, h. Winthrop, near Franklin  
 Lothrop Erskine, clerk (B.), h. 31 Brooks, W. M.  
 Lothrop Horace, carpenter, h. Cushing, cor. Pemberton  
 Lougee Abner K., h. 31 Jerome, W. M.  
 Lougee Alfred O., shipper (B.), bds. 31 Jerome, W. M.  
 Lougee Harry A., foreman (182 Portland, B.), boards 31  
 Jerome, W. M. [W. M.  
 Lounsbury Frederick W., bookkeeper (B.), h. 3 Tontine,  
 Lovejoy Walter W., clerk, Commercial Natl. Bank (B.),  
 bds. 3 Seventh, W.

Loveless Wallace E., moved to Somerville

**L**OVERING FRANCIS H., groceries and provisions, 206 High, cor. Harvard avenue, W. M., h. 28 Harvard ave., do. (see page 304)

Lovering George W., clerk, 113 Salem, h. 13 Franklin

**L**OVERING LOUIS H., contractor and building lots for sale, 5 Bowers, W. M., h. do. (see p. 308)

Lovering Linda Miss, clerk, Medford P. O., bds. 98 Riverside ave. [side avenue

Lovering Lucy A., widow of Jonathan C., h. 98 River-

Lovering Prescott E., rooms F. A. Oxnard, Mystic, W. M.

Lovitt George W., carpenter, bds. 14 Williams

Lovitt John W., blacksmith, h. 14 Williams

Lowe Charles E. (Lowe & Lyon), poultry and game (26 New F. H. Market, B.), h. 51 Monument, W. M.

Lowe George H., brass finisher (B.), bds. 9 Sherman, W. M.

Lowe Michael, laborer, h. 9 Sherman, W. M. [Hall

Lowell Charles S., student, Tufts College, rms. 30 East

Lowell Cuthbert H., clerk (B.), h. 36 Sharon, W. M.

Lowell Hiram S., died May 18, 1892

Lowell Nellie, widow of Hiram S., h. 135 Spring

Lowry George, bookkeeper (East Cambridge), house 5 Brooks, W. M.

Lowry Mary A. Miss, dressmaker, 3 Forest, h. do.

Lucas Hannah Mrs., died May 24, 1891

Lucas Thomas, laborer, h. 4 Mystic Park place

Lucia Eddie, hostler, bds. 27 Swan

Lucia Frank C., salesman (B.), bds. 8 Touro avenue

Lucia Howard L., laborer, bds. 142 Main

Lucia Peter M., laborer, h. 27 Swan

Ludwig Gardner, moved to Lexington

Lufkin Anna, widow of Richard, h. 39 Boston ave., W. M.

Lufkin Elizabeth A. Miss, teacher, Hervey school, boards 39 Boston avenue, W. M. [W. M.

Lufkin Richard H., machinist (B.), h. 39 Boston avenue,

Lunn Charles, stair builder, h. 16 Adams

Lunn J. Allen, driver express, h. 49 Harvard avenue, W. M.

Lunt C. Frederick, clerk (B.), h. 7 Cottage, W. M.

Luscombe Joseph, clothing cutter (B.), h. 4 Gibson, G.

Luscombe Robert, clothing cutter, (B.), h. 105 High

Luscombe William T., clothing cutter (B.), bds. 105 High

Lyman George W., salesman (B.), h. 6 Webster

Lyman Luther B., stationery (6 Friend, B.), h. 2 Tontine, W. M.

Lynch Daniel J., laborer, h. 141 Riverside, G.

Lynch Elizabeth Mrs., boarding house, 178½ High, W. M.

Lynch Frank, laborer, bds. 16 Tainter

Lynch James, laborer, bds. 8 Union ct.

Lynch James T., confectioner (B.), h. 2 Winthrop ct.

Lynch John P., mason, bds. 8 Union ct.

Lynch John W., cigars and tobacco, 24 Main, h. 14 Tufts

Lynch Patrick, laborer, h. 178½ High, W. M.

- Lynch William, laborer, h. 33 Swan [Hall  
 Lynde Frank M., student, Tufts College, rms. 18 West  
 Lyons Annie M. Mrs., h. Woburn, near Mystic, W.M.
- MACCOY MABEL L. MRS., Theological student,  
 Tufts College, bds. 31 George  
 Macey Phebe C. Miss, died April 21, 1890  
 Macey, see Macy  
 Macleod Hugh M., compositor (B.), bds. 116 Fulton  
 Macleod Louise, drawing teacher, public schools, house  
 at Newton  
 Macleod Stephen G., boat builder (E. B.), h. 116 Fulton  
 Macleod see McLeod  
 Macomber Willman M., clerk (B.), h. 4 Cudworth  
 Macy Powell, moved to Malden  
 Macy William F., real estate (82 Devonshire, rm. 33, B.),  
 bds. 14 Brooks, W. M. [Main  
 Magee Charles H., carriage painter, E. Feele & Co., h. 21  
 Magee Henry F., agt. Boston Calcium Light Co., (18  
 Harrison av. extension, B.), h. 145 Boston av. W.M.  
 Magoun James A. H., moved to Somerville  
 Magoun Margaret Miss, house 66 High  
 Magoun Sylvanus L., ship carpenter, h. 25 College av.  
 Maguire George F., student, Tufts College, rms. 19 East  
 Hall, do.  
 Maguire John, h. Third, near Riverside av., G. [av., G.  
 Maguire Susan, widow of James, h. Third, near Riverside  
 Maguire, see McGuire [Lutts  
 Maher Michael J., wood worker, E. Teel & Co., house 21  
 Mahoney Catherine A. Mrs., grocer 42 Fountain, h. 39 do.  
 Mahoney Frederic W., painter, 15 High, h. 47 Salem  
 Mahoney John, laborer, h. 10 Thomas ct.  
 Mahoney John B., physician, 28 Salem, h. do.  
 Mahoney John J., letter carrier, Medford P. O., boards  
 39 Fountain  
 Mahoney Michael, carpenter, bds. 10 Thomas ct.  
 Mahoney Michael, laborer, bds. 178½ High, W. M.  
 Mahoney Richard J., hairdresser, 56 Main, h. at Arlington  
 Mahoney William, carpenter, rms. 20 Cross  
 Malatesta Louis, clerk, 2 Salem, bds. 152 Main [do.  
 Mallet John P., student, Tufts College, rms. 9 East Hall,  
 Malloy John J., currier, h. 35 Mystic av. [bds. do.  
 Maloney John, farm hand, Peter Brooks, Grove, W. M.,  
 Maloy Michael J., horse trainer, bds. 3 Mystic Park pl.  
 Mander Henry C., carpenter, h. 2 Sunnyside Terrace  
 Mann Charles H., house 96 Salem  
 Mann George J., bookkeeper (B.), h. 25 Ashlund  
**MANN JAMES W.**, prop. Riverside Wood Works,  
 63 Boston av., W. M., bds. 58 do. (see p. 309)  
 Mann Moses W., carpenter and builder, 68 Boston av.,  
 W. M., h. 58 do.  
 Manning Cornelius, laborer, h. 3 Union

- Manning Edward D., h. 21 Forest [est  
 Manning George Fred (12 School, room A., B.), h. 21 For-  
 Manning Hannah J., widow of John A., h. 112 Salem  
 Manning John, bds. 12 Oakland  
 Manning Joseph K. (F. E. Foster & Co.), lumber, 45  
 Riverside avenue, h. 21 Forest [Emery  
 Manning Leonard J., sub master, High school, house 4  
 Manning Mary T. Mrs., nurse, h. 9 Cross  
 Manning Mary Mrs., moved to Somerville  
 Mansfield Daniel G., manager (164 Purchase, B.) h. 137  
 High. W. M.  
 Mansfield Edgar W., student, bds. 137 High. W. M.  
 Manton Mary F., widow of William, h. 69 Spring, G.  
 Manuel Peter, harness maker, 31 Main, rms. 62 do.  
 Marden Emma C., widow of John, bds. 24 South  
 Marden Harry W., bookkeeper (B.), h. 20 Holton, W. M.  
 Marden Wendell P., clerk (treasurer's office, State  
 house, B.), h. 9 Wyman, W. M. [W. M.  
 Marie Henri J., reporter (Boston Courier), h. 28 Allston,  
 Mareil Louis, cornice maker, h. 10 Lawn Park  
 Mariner Abbott L., machinist, h. 60 Adams, W. M.  
 Markely Howard A., Divinity student, Tufts College, rms.  
 Paige Hall  
 Marsh Enoch, machinist, h. 68 Monument, W. M.  
 Marshall Charles C., carriage painter, h. 47 Summer  
 Marshall Emdon, carpenter, h. 30 Adams  
 Marshall Frank, carpenter, bds. 16 Adams  
 Marshall Fred W., ins. agent (B.), h. 5½ Cross  
 Marshall John P., prof. of Geology and Mineralogy, Tufts  
 College, h. 5 Professor's row, Somerville  
 Marshall Martha A. Mrs., h. 27 Middlesex av., W. [ter  
 Marshall William A., carpenter, h. Morton av. n. Winches-  
 Marson Herbert E., clerk (B.), h. 7 Holton, W. M.  
 Marson James S., salesman (B.), h. 7 Holton, W. M.  
 Marson William S., salesman (B.), h. 7 Holton, W. M.  
 Martin Ella, dressmaker, 19 Spring, G. bds. do.  
 Martin George E., machinist, h. 7 Tontine, W. M. [do.  
 Martin Joseph, sewing machine repairer, 6 Franklin, h.  
 Martin Martha J. Miss, dressmaker, 31 Cotting, h. do.  
 Martin Michael, janitor, Cummings school, h. 31 Cotting  
 Martin Morey, hairdresser, 194 High, W. M., house at  
 Somerville  
 Martin Pearl, physician, 10 Oakland, h. do.  
 Martin Ralph S., upholsterer (Somerville), h. 20 Harvard  
 Martin Robert, stone mason, h. 68 Summer  
 Martin Thomas L., stone mason, Capen, near M. W. W.  
 pumping station, h. do. [Hall  
 Martin Willard S., student, Tufts College, rms. 6 Dean  
**MARTIN WILLIAM P.**, lawyer (31 Milk, rm. 13,  
**M** B.), bds. 10 Oakland (see p. 5)  
 Marvel Louis H., h. 55 Boston av., W. M.  
 Marvel Louis P., clerk (B.), bds. 55 Boston av., W. M.

- Marvel Mary Miss, student, h. 55 Boston av., W. M.  
 Marvin Reignold K., student, Tufts College, rms. 25 West  
 Hall, do. [h. 42 Park  
 Mason Albert, instrument maker (328 Washington, B.),  
 Mason Alfred H., musician, h. 21 Park  
 Mason C. B. Mrs., died June 17, 1892  
 Mason Elizabeth Mrs., dressmaker, 34 Cotting. h. do.  
 Mason Elizabeth E., widow of Joseph H., h. 3 Forest  
 Mason Frank L., bookkeeper (118 North. B.), boards 42  
 Park  
 Mason George N., millwright (B.), h. 102 Riverside av.  
 Mason Nancy Miss. housekeeper, 21 Park  
**MASS. MUTUAL FIRE INSURANCE CO.,**  
 of Boston, J. O. Goodwin, agent, 28 Main (see  
 page 7)  
 Massicote Joseph, laborer, h. 201 Riverside, G.  
 Massie Alexander M., designer, h. 46 Winthrop  
 Masury Walter R., collector (B.), h. 1 Glidden, G.  
 Mather Adam, trav. salesman, h. 42 South  
 Mather Arthur G., artist (B.), bds. 42 South  
 Matthaey Fritz, cutter (B.), h. 18 Winchester  
 Mattie Herbert, freight handler, h. 69 Jerome. W. M.  
 Maulsby David L., Professor of English Literature and  
 Oratory, Tufts College, h. at Somerville [Marshall  
 Maxham Herbert O., post master, College Hill, house 1  
 Maxwell Alfred H., paper hanger, h. 28 Adams  
 Maxwell George B. F., bookkeeper (B.), h. 5 Court  
 Maxwell Harley D., Divinity student, Tufts College, rms.  
 Paige Hall  
 Maxwell Herbert A., brass finisher (B.), h. 23 No. Park  
 Maxwell John S., house 30 Medford  
 Maxwell Martha M., widow of Joshua, h. 23 No. Park  
 Maxwell Robert, blacksmith, W. E. St. Ry. Co., boards  
 7 Mystic avenue [Medford  
 Maxwell William R., clerk, John E. Thrasher's, bds. 30  
 May Henry L., compositor (B.), h. 22 Magoun ave.  
 Meyer John C., died May 26, 1892  
 Mayfield Thomas, supt. Mystic Park, bds. Mystic House  
 Maynard Everett A., groceries, Winchester, opp. Mariou,  
 h. at Somerville  
 Mayo Annie, widow, bds. 193 Riverside, G.  
 Mayo Cleophas, head engraver, M. P. & D. W. house 193  
 Riverside, G. [house do.  
 Mayo John F., bridge and wharf builder, 14 Fourth, W.,  
 Mayo Nelson, brick maker, h. 193 Riverside ave., G.  
 Mayo Samuel N., whol. fish (Maverick wharf, 37 Sum-  
 ner, E. B.), h. 2 Revere pl.  
 Mayo Thomas F., engineer (B.), h. 25 Myrtle, G.  
 McAdam John, color mixer, M. P. & D. W., h. 11 Fos-  
 ter court, G.  
 McBride Catherine, widow of Hugh, h. 17 Paris  
 McBride Edward, laborer, bds. 135 Spring



- McBride Hannah, widow of Andrew, h. 35 Court  
 McCann P. J., folder, Glenwood Works, G., h. at Malden  
 McCarthy Callahan, died May 21, 1891  
 McCarthy Daniel, city laborer, h. 76 Myrtle, G.  
 McCarthy Dennis, laborer, bds. 2 Union ct.  
 McCarthy Hannah, forewoman, 38 Salem, bds. 22 Tufts  
 McCarthy Hannah E., widow, h. 22 Tufts  
 McCarthy James, student, bds. 76 Myrtle, G.  
 McCarthy Jeremiah A., polisher, 38 Salem, h. 22 Tufts  
 McCarthy John, hostler, 166 High, W. M., h. 8 Canal, do.  
 McCarthy John, died Dec. 16, 1891  
 McCarthy Patrick, moved to Boston  
 McCarthy Patrick, horse shoer, bds. Riverside ave.  
 McCarthy Susan B. Mrs., boards 18 Franklin  
 McCarthy Thomas P., plumber, 17 Main  
 McCarty Alice M., clerk (B.), bds. 26 Myrtle, G.  
 McCarty Rose A. Miss, dressmaker, 26 Myrtle G., h. do.  
 McCausland Archibald, cooper (Camb.), h. 68 Spring, G.  
**McCLELLAN JOHN**, express, Riverside avenue,  
 e. Main, and (35 Court sq., B.), h. 10 Tufts (see  
 page 75)  
 McCloud Daniel S., laborer, h. 47 Paris  
 McCloud Edward F., student, bds. 47 Paris  
 McCloud John, carpenter, bds. 37 Court  
 McCloud William A., carpenter, h. 8 Leyden  
 McCloskey William A., moved to Somerville  
 McCollom Louise R., widow of James T., h. 25 Forest  
 McConnell John G., died Dec. 15, 1892  
 McCormack James, laborer, h. Sanger, e. Joseph  
 McCormick John, moved to Ireland  
 McCoy John A., moved to Somerville  
 McCoy Michael, iron molder, bds. 20 Jerome, W. M.  
 McCue Frank, carrier, bds. 34 Union  
 McCurdy Dougall F., furniture polisher (Somerville), h.  
 304 Main  
 McCusker James, ship carpenter, h. 11 Curtis [Hall  
 McDavitt John O., student, Tufts College, rms. 13 East  
 McDermott Andrew, laborer, bds. 18 Maple ave.  
 McDermott Fred, gardener, 195 High, W. M. [shaw, G.  
 McDermott Mary Mrs. (McDermott & Co.), h. 74 Brad-  
 McDermott Simon J., adv. agent (B.), h. 74 Bradshaw, G.  
 McDermott & Co. (Mrs. Mary McDermott and Miss Liz-  
 zie C. Donnellan), dressmakers and fancy goods 62½  
 Washington  
 McDonald Andrew C., wheelwright, E. Teel & Co., h. 35  
 Swan  
 McDonald Catherine J. Mrs., died Dec. 10, 1890  
 McDonald Frank K., house 18 Fourth, W.  
 McDonald James, carpenter, bds. 20 Water  
 McDonald Joseph (35 Park, Chas'n.), h. 259 Main  
 McDonald Michael, gardener, 218 High, bds. do., W. M.  
 McDouald Patrick, moved to Titusville, Pa.

- McDonald Thomas, gardener, 16 Mystic, W. M., h. do.  
 McDonald William, painter, 15 High, bds. 128 Riverside  
 avenue, G.  
 McDougall John, laborer, h. 6 Fountain [Webster  
 McDowell James, fireman, 4 Riverside avenue, house 25  
 McDowell Robert, foreman, 4 Riverside ave., h. 16 Summer  
 McFadzean James, miller (Chas'n), h. 14 Daisy, G.  
 McFall Benjamin H., clerk (B.), h. 21 Bowers, W. M.  
 McFall William J., freight checker (B. & M. R. R., B.), h.  
 21 Canal, W. M.  
 McFarland Lillie Mrs., dressmaker, 75 Spring, G., h. d.  
 McFarland Thaddeus, house 5 Tufts  
 McFarland William H., machinist, h. 75 Spring, G.  
 McGetti Joseph, fruit, h. 28 No. Park  
 McGillicuddy Daniel J., mason, h. 11 Paris  
 McGillicuddy Dennis, died Feb. 13, 1890  
 McGillicuddy Joanna, widow of Eugene, h. 11 Paris  
 McGillicuddy John D., mason, h. 13 Paris  
 McGovern James, brass molder, bds. 8 Thomas ct.  
 McGovern John, painter, bds. 8 Thomas ct.  
 McGovern Michael, laborer, h. 8 Thomas ct.  
 McGowan Patrick, carrier, Oak, h. 6 Cotting  
 McGowan William H., provisions, 68 Main, h. 55 Summer  
 McGrath James, laborer, bds. 20 West  
 McGrath Michael, laborer, h. 5 Mystic park place  
 McGrath William, shoemaker, 1 Forest, bds. 2 Union ct.  
 McGregor Cassius, janitor (B.), h. 22 Lawrence, G.  
 McGregor William, last maker, bds. 20 Lawrence, G.  
 McGuine James J., electrician, bds. 66 Winthrop  
 McGuine Robert G., clerk (B.), bds. 66 Winthrop  
 McGuine Thomas, teamster, h. 66 Winthrop  
 McGuine Thomas F., metal turner, bds. 66 Winthrop  
 McGuinness Edward, mason, bds. 1 Union ct.  
 McGuinness Francis, mason, bds. 1 Union ct.  
 McGuinness Neal, hostler, 21 Salem, h. 7 Fountain  
 McIntire Dana I., produce (27 South Market, B.), house  
 22 Dudley  
 McIntire Frances M., widow of Israel T., h. 17 Fulton  
 McIntire Israel T., died June 17, 1892  
 McIntire John C., boards 93 Washington, G.  
 McIntire Warren S., clerk (B.), bds. 22 Dudley  
 McIntyre Samuel, salesman, 50 Washington, h. 93 do., G.  
 McIntyre Samuel, Jr., provisions, 50 Washington, boards  
 93 do., G.  
 McIver Dolly, parasol maker, bds. 64 Salem  
 McKay John E., moved to Taunton  
 McKay John T., moved to South Boston  
 McKay William, laborer, bds. 4 Western ave.  
 McKeage James A., carpenter, h. 7 Canal, W. M.  
 McKechine George, machinist (B.), h. Forest, c. Love lang  
 McKee George W., carpenter, 20 Franklin  
 McKee James R., moved to Boston

- McKerney Ross, blacksmith, bds. 177 Main  
 McKenzie Alexander E., compositor (B.), b. 19 Edward  
 McKenzie Archibald, student, Tufts College, rooms 8  
 West Hall  
 McKenzie Charles, printer (B.), h. 37 Lincoln, W. M.  
 McKenzie William U., wood turner, b. H. E. Gamester's  
 Harvard ave., W. M.  
 McKeon Barney, laborer, bds. 2 Union ct.  
 McKeon Catherine, widow of Daniel, h. 60 Winthrop  
 McKeon Ellen Miss, h. 10 Winthrop ct.  
 McKeon Harry F., produce, bds. 60 Winthrop  
 McKeon James Edward, clerk, 124 Salem, h. 138 do.  
 McKeon John, laborer, h. 10 Winthrop ct.  
 McKeown Arthur, moved to Louisville, Ky.  
 McKeown Frank, at M. P. & D. W., bds. 141 Riverside  
 avenue, G.  
 McKeown John, at M. P. & D. W., bds. 141 Riverside  
 avenue, G. [ave.  
 McKeown Patrick, teamster, off 42 Main, h. 7 Eastern  
 McKeown Robert, brass molder, bds. 55 Main  
 McKinney Mary A., widow of Andrew, h. 38 Fulton  
 McKinnon Daniel, teamster, bds. 25 Edward  
 McKinnon Daniel, teamster, b. 25 Edward  
 McKinnon Neil, carpenter, bds. 25 Edward  
 McKeon Michael, brick mason, bds. 11 Swan  
 McLaine William E., student, Tufts College, rooms 31  
 East Hall, do.  
 McLarty James, clothing cutter (B.), h. 2 Goodwin ct.  
 McLaughlin Harry J., clerk, 113 Salem, rms. 46 do.  
 McLaughlin John, horse trainer, h. 65 Mystic ave.  
 McLaughlin Thomas, laborer, D. M. Hook, Elm, b. do.  
 McLaughlin William H., compositor (B.), h. 10 Madison,  
 West Medford  
 McLean Albert E., advertising agent (B.), h. 16 Monu-  
 ment, W. M.  
 McLean Alfred J., moved to Belmont  
 McLean Allen, carpenter, bds. 595 Broadway  
 McLean Daniel, iron molder, h. 20 Jerome, W. M.  
 McLean Duncan A., carpenter, 10 Leyden, h. do.  
 McLean Samuel D., carpenter, h. 8 Union  
 McLean William, h. 10 Allston, W. M.  
 McLellan Archibald, carpenter, boards John McLellan's,  
 Winchester  
 McLellan John, carpenter, h. Winchester, c. Morton ave.  
 McLeod Kenneth E., telegrapher (B.), h. 11 No. Park  
 McLeod see Macleod  
 McMahon John M., blacksmith, 11 Harvard ave., W. M.,  
 house at North Cambridge  
 McMahon Patrick, freestone cutter, h. 13 Lawn Park  
 McMenemie Euphemie Mrs., died Oct. 25, 1890  
 McMillan Margaret, widow of James V., dressmaker, 2  
 Mystic ave., h. do.

- M**CNALLY THOMAS, mason, 16 Tainter, h. do.  
(see page 310)
- McNaney Henry D., gardener, 13 South, bds. do.
- McNeil Caroline, widow, h. 4 Leyden
- McNeil Frank, laborer, h. 28 Mystic ave.
- McNeill William, shipper (B.), h. 32 Fulton
- McNeill see Neill [31 Marshall]
- McNider Henry J., engineer, M. W. W. (Somerville), h.
- McOnie William, machinist, h. 145 Boston ave., W. M.
- McPherson Colin F., bookkeeper (B.), b. 8 Vine
- McPherson Ewen R., moved to Cambridgeport
- McPherson John, flour (204 State, B.), h. 6 Garden
- M**CUQUADE JOHN H., dentist, 3 High, Medford  
sq., rooms 24 South
- McTaggart Robert C., machinist (B.), h. 50 South
- McShane William P., laborer, h. 57 Mystic ave.
- McVeigh William J., compositor (B.), h. 6 Tufts
- Meacom Gertrude H., student, Tufts College, boards at  
Chelsea
- Meagher William H., printer (B.), h. 2 Arlington, W. M.
- Mealey Phillip J., bds. 10 Osgood [58 Summer]
- Means George B., copyist (2 Pemberton sq., B.), boards
- Means George W., carpenter, h. 58 Summer
- Mears Edmund W., moved to Boston [W. M.]
- Medbury George C., patent medicine, h. 48 Boston ave.,
- Medford Co-operative Bank, J. S. Sturtevant, secretary  
and treasurer, 57 Riverside ave.
- Medford Cycle Club, 12 High
- M**EDFORD HOUSE, Charles H. Day, prop., 43  
M and 45 Main (see page 301)
- Medford Mfg. Co., J. E. Jones, supt., mfr. of felt  
boots, Park st. extension
- M**EDFORD MERCURY, Samuel W. Lawrence,  
prop., 11 Riverside ave. (see page 316)
- Medford Opera House, Odd Fellows' bldg., 12 High
- M**EDFORD PRINTING CO. (THE), S. N.  
Bartlett, prop., 13 Riverside ave. (see p. 316)
- Medford R. R. station, 20 Main
- M**EDFORD SAVINGS BANK, Daniel W. Law-  
rence, pres., 19 High (see page 7)
- M**EDFORD STEAM LAUNDRY, Dame &  
Bruce, props., 38 Salem (see front cover)
- Medford Water Works, office, 35 Riverside avenue
- M**EDFORD & BOSTON EXPRESS, J. H. Chase,  
prop., 3 Salem (see p. 75)
- M**EDFORD & BOSTON EXPRESS, Nester  
Bros., props., Swan, below Union and (30 Broad, B.)  
(see page 301)
- M**EDFORD & BOSTON EXPRESS, A. W.  
Robinson, prop., 2 Riverside ave. (see page 75)
- M**EDFORD & BOSTON EXPRESS, Albert  
W. Welch, prop., 184 High, W. M. (see page 75)

- Metch John H., plumber (58 Fulton, B.), h. 27 Myrtle, G.  
 Mellen Charles, salesman (B.), h. 595 Broadway  
 Mello Antonio, cabinet maker, 80 Fulton, h. at Boston  
 Meloon Hopkins H., produce (22 Fulton, B.), house 19  
 Quincy  
 Melville David G., carpet designer (Rox.), b. 8 Magoun  
 avenue  
 Melville Robert, house 8 Magoun avenue  
 Melville Robert, Jr., machinist, bds. 8 Magoun ave.  
 Melvin George H., train baggage master, B. & M. R. R.,  
 rooms 9 Main  
 Melvin Hartwell D., engineer, bds. 203 Riverside av., G.  
 Menard Albert, clothing cutter (B.), b. 7 Glenwood av., G.  
 Menard Charles P., clothing cutter (B.), boards 3 Law-  
 rence, G.  
 Menard Charles W., student (B.), b. 7 Glenwood av., G.  
 Menard John H., stair builder (B.), h. 7 Glenwood av., G.  
 Mendum Willis, clerk (B.), bds. 9 Walnut  
 Mercier Edou, died Sept. 3, 1891  
 Merriam Ellen S. Miss, bookkeeper (B), bds. 310 Main  
 Merriam Maria P., widow of William, died Dec. 25, 1891  
 Merrill Allen H., electrician, house Morton avenue, near  
 Winchester  
 Merrill Andrew S., clerk (B.), bds. 7 Myrtle, G.  
 Merrill Charles E., clerk (P. O., B.), h. 7 Myrtle, G.  
 Merrill Charles H., with Industrial Aid Society (Chardon,  
 B.), house 3 Cudworth  
 Merrill Eugene E., jeweler (345 Washington, B.), house  
 11 Lawrence, G. [Fourth, W.  
 Merrill Frank J., painter (Young's Hotel, B.), house 36  
 Merrill George F., brick maker, h. 131 Salem  
 Merrill George H. A., piano tuner, 134 Salem, bds. do.  
 Merrill Isaac D., bookkeeper (B.), h. 10 Sixth, W.  
 Merrill Meldon H., student, Tufts College, rooms 15 West  
 Hall  
 Merritt Ada, dressmaker, Cushing, cor. Lapham, bds. do.  
 Merritt Henry D., student, Tufts College, rms. 4 Dean  
 Hall.  
 Mero James R., bds. 49 Main  
 Merson George W., painter, h. 36 West  
 Merson James F., died Sept. 19, 1892  
 Merson William F., painter, 15 High, h. 17 Cotting  
 Metcalf Andrew J., teamster, D. Lawrence & Sons, house  
 16 Fountain  
 Metcalf Hattie Mrs., house 9 Walnut  
 Metropolitan Life Ins. Co., G. A. Gardner, supt., 12 High  
 Meyer Charles D., gardener, h. 77 Arlington, W. M.  
 Miles Harmon A., wood turner, h. 4 Manning  
 Miles Sarah Miss, h. 62 Riverside ave.  
 Miles William C., wood turner (Chas'n), bds. 4 Manning  
 Millin William E., capt. tow boat, "Dudley Pray" (Com-  
 mercial wharf, B.), h. 78 Arlington, W. M.

- Miller Frank B., laundryman, 38 Salem, h. 6 Allen et.  
 Miller Fred, tailor (B.), h. 2 Lawn park  
 Miller Hannah, widow of Jonas, h. 142 Salem  
 Miller Harriet J. Mrs., died April 27, 1891  
 Miller Joseph C. Jr., printer (B.), h. 3 Lauriat et.  
 Miller Lewis, laborer, h. 60 Riverside ave.  
 Miller Maria D. Miss, h. 32 Union [W.M.  
 Miller William G., steel engraver (B.), 67 Boston ave.  
 Miller William H., janitor, moved to Everett  
 Miller William H., painter (B.), h. 2 Central ave.  
 Mills Bailey T., provisions (15 Wash., B.), house 24  
 Fourth, W.  
 Mills Caleb, wood, rear 22 Salem, h. 22 do.  
 Mills Edward, stable (103 Beverly, B.), h. 231 Main  
 Mills Fred W., carpenter, h. 13 Fountain  
 Mills George A., compositor, 13 Riverside ave. boards  
 62 Monument, W M.  
 Mills George E., carpenter, h. 62 Monument, W. M.  
**M**ILLS GEORGE W., physician and surgeon, 24  
 and 26 Salem, h. do. (see p. 313)  
 Mills James B., motor man (B.), h. 10 Franklin  
 Mills Mary A., widow of John, h. 2 J. seph  
 Mills William F., hairdresser (North Somerville) house  
 33 Dexter  
 Miskell Thomas, gardener, h. 26 Fulton  
 Mitchell Albert S., cigars, etc. (Malden), bds. 34 Tainter  
 Mitchell Ann M., widow of Terrence, h. 34 Tainter  
 Mitchell Caroline G. Miss, dressmaker, 34 Tainter, b. do.  
 Mitchell Charles A., machinist, h. 7 Park  
 Mitchell Edward A., died March 29, 1890  
 Mitchell Edward W., clerk (B.), bds. 54 Forest  
 Mitchell Elizabeth Mrs., boots and shoes, 58 Main, h.  
 54 do. [Tainter  
 Mitchell Frank T., carriage painter, E. Teel & Co., b. 34  
 Mitchell Guy E., draughtsman, B. & M. R. R., boards  
 16 Water  
 Mitchell H. James, salesman (B.), bds. 112 Salem  
 Mitchell James, clerk (B.), h. 29 Fourth, W.  
 Mitchell James H., foreman, carriage painter, E. Teel &  
 Co., h. 22 Tainter  
 Mitchell Jesse, engineer, J. C. Dow & Co., h. 20 Spring, G.  
 Mitchell Joanna L. H., widow of William, h. 5 Daisy, G.  
 Mitchell John J., died, Dec. 19, 1890  
 Mitchell John W., steam fitter (B.), bds. 5 Daisy, G.  
 Mitchell Joseph W., died March 16, 1890  
 Mitchell Martha L. Miss, dressmaker, 35 Tain'er, b. do.  
 Mitchell Nahum, shipwright, h. 54 Forest  
 Mitchell Robert M., whol. fish (E. B.), house 18 Fifth  
 Wellington  
 Mitchell Thomas A. carriage painter, E. Teel & Co., h.  
 36 Mystic ave. [M.  
 Mitchell Thomas A. S. carpenter (B.), h. 34 Canal, W.

- Mitchell Thomas O. H., carpenter, 78 Riverside avenue,  
house do.
- Mitchener John T., ex. driver, 3 Salem, h. 4 Western ave.
- Moakler John, foreman (B.), h. 76 Adams
- Moldt Harry J., apprentice, Boston Photo. Co. (B.), bds. 6  
Newburn ave. [ave.
- Moldt Henry J., printers' ink maker (B.), h. 8 Newburn
- Mohan Annie, seamstress, bds. 17 Myrtle, G.
- Mohan Rosa C., dressmaker, bds. 17 Myrtle, G.
- Mohan Susan Mrs., h. 17 Myrtle, G.
- Monks Mary Mrs., h. 7 Dudley
- Monks Walter L., clerk (C.), bds 7 Dudley
- Monroe James, baker, 20 Salem
- Monroe Hugh, baker, 20 Salem
- M**ONTAGUE FRED W., grocer, 5 High, Medford  
sq., h. 104 Riverside ave. (see p. 303)
- Montgomery Frank D., h. 1 Hadley ct.
- Montgomery George S., clerk (B.), bds. 1 Hadley ct.
- Montgomery John H., buyer (5 T whf., B.), h. 10 Pleasant
- Moody Charles E., ins. broker (28 Central, B.), house 34  
Boston ave., W. M.
- Moore Arthur G., printer (B.), h. 32 Harvard
- Moore A. R., Miss, vocal teacher, 89 Magoun avenue,  
G. house do.
- Moore Belle L. Mrs., dressmaker, 255 Main, h. do.
- Moore Byron S., driver, Chase's express, h. 56 Winthrop
- Moore Charles F., salesman, bds. 97 Salem
- Moore Charles W., died May 2, 1890
- Moore Edmund W., sign painter (8 Boylston, B.), h. 39  
Magoun ave., G.
- Moore Ernest B., bookkeeper (B.), h. 46 High
- Moore George G., type writers (Baltimore), boards 153  
Riverside ave., G.
- Moore Henry F., h. 1 Mystic ave.
- Moore John, teamster, 80 Fulton, h. 84 do.
- Moore John, moved to Somerville
- Moore Joseph H., pressman (B), h. West, cor. Auburn
- Moore Leman L., carpenter, h. 255 Main
- Moore \*Leslie, Divinity student, Tufts College, rooms  
Paige Hall
- Moore Lucy M. Mrs., dressmaker, h. 13 Summer
- Moore Mary A., widow of Charles, h. 97 Salem
- Moorhouse Arthur B., clerk (B.), h. 13 Walnut
- Moorhouse Arthur B. Rev., pastor, Grace Episcopal  
church, h. 71 High
- Moorhouse Isaac, h. 13 Walnut
- Moran Thomas, laborer, bds. 11 Swan
- Morcombe Fred T., carpenter, h. 27 Everett
- Moreton William T., compositor (B.), h. 3 Newcomb
- Merey Laura V. Mrs., died April 28, 1891
- Morgan Alfred, carpenter, h. 5 Union
- Morgan Ira, h. 23 Boston ave. W. M.

- Moriarty John, painter, bds. 34 Union  
 Moriarty Patrick, laborer, h. 4 Locust, G.  
 Morison Charles H., bookkeeper (B.), bds. 15 Pearl  
 Morison Lincoln, fruit and produce (65 So. Market, B.),  
 house 15 Pearl  
 Morrill Harry, bds. 13 Spring, G.  
 Morrill Lydia E., teacher, Gleason school, boards at  
 Charlestown  
 Morrill William F., moved to Weymouth  
 Morrison Adelbert H., student, Tufts College, rms. 13  
 East Hall. do.  
 Morrison Benjamin F., master, Washington school, h.  
 31 Park  
 Morrison Bert, hostler, bds. 195 High, W. M.  
 Morrison Fannie C. Mrs., music teacher, 6 Court, h. do.  
 Morrison Henrietta Miss, teacher, Sarah Fuller Home,  
 Woburn, W. M., h. do.  
 Morrison Ira D., Divinity student, Tufts College, rms.  
 Paige Hall  
 Morrison John, salesman (168 Devonshire, B.), house  
 28 Park  
 Morrison J. Herbert, clerk (B.), bds. 6 Court  
 Morrison Leslie K., clerk, h. 9 Lawn Park  
 Morrison Rufus, hostler, bds. 195 High, W. M.  
 Morrissey John, coachman, 77 High, bds. 20 West  
 Morrissey Maurice, 2nd. gardener, h. 20 West  
 Morrissey Maurice, laborer, bds. 20 West  
 Morrissey Richard, laborer, h. 36 Riverside ave.  
 Morrissey Wm. laborer, bds. 36 Riverside ave.  
 Morse Arthur W., driver, S. F. Engine, No. 1, Main, cor.  
 South, rms. do.  
 Morse Celia I. Mrs., dressmaker, 96 Salem, h. do.  
 Morse Curtis G., student, Tufts College, rms. 20 West  
 Hall  
 Morse Edward P., moved to Boston  
 Morse Elijah G., paper box mnfr. (14 Bromfield, B.), h.  
 224 High, W. M.  
 Morse Jonathan E., machinist, rms. 9 Fountain  
 Morse Levi A., sewing machines, 2 Tufts pl., h. do.  
 Morse Robert H., student, Tufts College, rms. 20 West  
 Hall  
 Morse Sarah A. Mrs., died May 29, 1892  
 Morse Stephen, Jr, teamster (51½ Oliver, B.), h. 19  
 Fifth, W.  
 Morse Warren T., paper box mnfr. (14 Bromfield, B.),  
 h. 244 High, W. M.  
 Morse Will C. Mrs., newspapers and periodicals, 52  
 Washington, h. 52½ do.  
**MORSS AMOS B.**, job printer, over 180 High, W.  
 M., h. 5 Auburn, do. (see page 316)  
 Morss Harry B., salesman (B.), bds. 1 Allston pl., W. M.  
 Morss James E., h. Mystic, W. M.



- Morss Joseph, letter cutter, h. 1 Allston place, W. M.  
 Morton Walter, carpenter, h. 15 Daisy. G.  
 Morton. see Moreton  
 Moses Henry T., salesman (B.), h. 264 High  
 Moses Joseph W., bookkeeper, bds. 2 Harvard av., W. M.  
 Mosman Elmer W., teamster, h. 21 Dexter  
 Mote Conrad, farmer, h. 47 Harvard ave., W. M.  
 Mott T. Partelow, bookkeeper, h. 10 George  
 Mountain George K., salesman (B.), h. 16 Pleasant  
 Muldoon William, moved to Malden  
 Mulkern James, laborer, h. 3 Prescott, W. M.  
 Mulkern Michael, milkman, h. 37 Arlington, W. M.  
 Mullen Ellen, widow of William, died May 3, 1892  
 Mullen Francis, moved to Somerville  
 Mullen Jeremiah, laborer, h. 22 Fountain  
 Munn Clara Miss, photo-retoucher, bds. L. T. Graves,  
 Forest  
 Munn Clara E., asst., 6 Main, bds. 27 High  
 Munroe Herbert S., moved to Somerville  
 Munroe James, baker, 20 Salem, h. 3 Union  
 Munroe Hugh, baker, 20 Salem, bds. 3 Union  
 Munroe Robert A., stone cutter, h. 7 Arlington, W. M.  
 Murch Charles H., provisions (129 Atlantic ave., B.), in  
 62 Winthrop  
 Murch Henry E., marble worker (14 Essex, Melrose),  
 h. 19 Fourth, W.  
 Murdock George W. S., cigar maker (B.), h. 62 Boston  
 avenue W. M.  
 Murdock William, moved to Somerville  
 Murphey James, hostler, Mystic Park, h. 177 Main  
 Murphy Catherine Miss, h. 3 Forest  
 Murphy Catherine, widow of John, h. 59 Main  
 Murphy Edward W., painter, bds. 59 Main  
 Murphy John S., laborer, h. 1 Oak  
**MURPHY, LEAVENS & CO.** (T. E. Murphy and  
**M** Daniel Durgin), brush mfrs. (28 Exchange and 12  
 Devonshire, Boston) (see page 10)  
 Murphy Michael J., porter (9 Dock square, B.), h. 30  
 Lawrence, G.  
 Murphy Patrick, laborer, bds. 18 Maple ave.  
 Murray Charles, laborer, bds. 178½ High, W. M.  
 Murray Edward H., tinsmith (B.), bds. 89 Washington, G.  
 Murray Jennie, widow of Joseph T., moved to Revere  
 Murray Jeremiah, teamster, 208 High, W. M., house at  
 Arlington  
 Murray John, laborer, bds. 11 Swan  
 Murray Thomas, wire maker, h. 26 West  
 Murray William, head printer, M. P. & D. W., h. at  
 Malden  
**MUTUAL LIFE INS. CO.**, of New York, J. O.  
**M** Goodwin, agent, 28 Main (see page 7)  
 Myers Henry W., moved to Boston

Myers John C., died May 26, 1892

Mystic House. Horace E. Willis, prop., 192 Main

**M**YSTIC PRINT & DYE WORKS, John D. Street, prop., 16 Locust, G. (see page 53)

NASH SALLY, widow of Oliver, died May 1, 1890

Nash S. Louisa Miss, dressmaker, h. 17 South

Nason Daniel W., student, Tufts College, bds. 102 Curtis

Nason George E. (71 Kilby, B.), bds. 11 Dudley

Natale Joseph G., bookkeeper (B.), h. 6 Leydou

**N**NATIONAL INS. CO., of Hartford Conn., J. O. Goodwin, agent, 28 Main (see page 7)

Neagle William, trav. salesman (B.), h. Bradshaw, next Spring, G.

Neal John A., student, Tufts College, rms. 2 West Hall

Neal Leah, widow of Henry, h. 60 Riverside ave.

Neale Frank W., glass leader (B.), bds. 31 Marion

Neale John A., glass cutter (B.), bds. 23 Marion

Neale Joseph F., artist (B.), bds. 23 Marion

Neale Kate Mrs., h. 31 Marion

Neale Sarah J., widow of John, h. 23 Marion

Nealon John E., cork sorter (B.), h. 5 Maple ave.

Neary James, laborer, G. Works, bds. 45 Myrtle, G.

Negus Adelaide P. Mrs., h. 9 Everett

Neilan John P., plumber (B.), h. 171 Riverside ave., G.

Neilan Patrick, gardener, h. 23 Sharon, W. M.

Neilan Thomas, fireman, pumping station, M. W. W., Somerville, h. 31 Auburn, W. M.

Neill John H., trav. salesman (B.), h. 6 Webster

Neilson Charles L., printer (B.), bds. 19 Sharon, W. M.

Neilson J. Otto, h. 19 Sharon, W. M.

Neilson Otto J. C., tinsmith (B.), bds. 19 Sharon, W. M.

Nelson Alvin D., currier, P. McGowan, Oak, h. 34 Union

Nelson Arthur H., ins. and real estate (172 Wash. B.), h. 2 Fulton

Nelson Charles L., bds. 19 Sharon, W. M.

Nelson Charles, watchman (B.), h. 254 High, W. M.

Nelson Charles O., ins. agent. (B.), h. 2 Joseph

Nelson Jane Mrs., died May 6, 1890

Nelson John, carpenter, h. 97 Main

Nelson Orris W., manfr. Minard's Liniment (273 Commercial, B.), h. 23 Dudley

Nelson Wallace B., bds. 2 Joseph

Nelson Walter R., laborer, 45 Riverside ave., h. 62 do.

**N**ESTOR BROTHERS (James and Jerome Nestor), livery stable and props., Medford and Boston Express, Swan, below Union and (30 Broad, B.) (see page 301)

Nestor James (Nestor Bros.), Medford and Boston Express, Swan, below Union and (40 Broad, B.), h. 3 Eastern ave.

- Nestor Jerome (Nestor Bors.), Medford and Boston Express, Swan, below Union and (30 Broad, B.), bds. 11 do.
- New England Anderson Pressed Brick Co., off Myrtle, G.
- New England Telephone Exchange, 28 Main, I. H. Jackman, manager
- NEW HAMPSHIRE INS. CO.**, of Manchester, N. H., J. O. Goodwin, agent, 28 Main (see p. 7)
- Newbert John F., dyer, h. 29 Court
- Newcomb Bessie Mrs., died June 12, 1890
- Newcomb Charles A., shipping clerk (B.), h. 132 Salem
- Newcomb Charles D., public carriage, Park st. station, h. 97 Salem
- Newcomb Charles G., clerk (B.), bds. 7 Everett
- Newcomb Charles J., shoemaker, 2 A Park, h. do.
- Newcomb Danforth P., died April 7, 1892
- Newcomb George H., brass finisher (B.), h. George, near Winthrop
- Newcomb Harry B., clerk (B.), bds. 7 Everett
- Newcomb Henry, bookkeeper (B.), h. 69 Woburn, W. M.
- Newcomb Israel, h. Wincherter, opp. Marion
- Newcomb Louisa M., widow of Charles F., h. 7 Everett
- Newcomb Lucy P., widow of Solomon, h. 6 Cherry
- Newcomb Richard B., supt. City Almshouse, Winthrop, beyond Wyman, h. do.
- NEWCOMB THOMAS C.**, boots and shoes 60 Washington, h. 38 do. (see p. 56)
- Newcomb William M., bookkeeper (B.), h. 2 A Park
- Newell Charles P., supt. furniture dept. (450 Washington, B.), h. 36 Boston ave., W. M.
- Newell Frank E., postal clerk, Boston and Woodsville, h. 64 Monument, W. M.
- Newell John, painter, house 12 Jerome, W. M.
- Newell Patrick, stone mason, h. 20 Union
- Newhall Eugene H., clerk (43 Franklin, B.), b. 3 Garden
- Newhall George L., public carriage, 24 Main, boards 40 Summer
- Newhall Harry J., gold beater, 4 Ashland, house 83 Riverside avenue
- Newhall Josiah Q., pattern maker (B.), h. 3 Garden
- Newhall Octavia A., widow of Everett, h. 40 Summer
- Newlands Frederick J., bookkeeper (B.), bds. 41 Marion
- Newlands James, piano maker, h. 41 Marion
- Newlands John, surveyor, bds. 41 Marion
- Newton Amos R., milkman, 22 Everett, h. do.
- Newton Edwin A., died July 11, 1892
- Newton George H., farmer, h. 47 Fulton
- Newton Henry F., moved to Everett
- Newton Jaue D., widow of Joseph S., h. 4 Tuckers ct.
- Newton Joseph S., died June 14, 1892
- Newton Mary A., telegraph (B.), bds. 4 Tuckers ct.
- Newton Philo A., carpenter, house 22 Water

- Newton Sarah O., widow of Edwin A., h. 6 Chester ave.  
 Newton Walter, carrier, bds. 6 Porter court  
 Nice John B., h. 13 Spring, G.  
 Nichols Daniel W., motorman, bds. 52 Summer  
 Nichols George, clerk (B.), bds. 130 A Salem  
 Nichols Fayette Rev., pastor, First M. E. church, house  
 56 Salem  
**NICHOLS GEORGE**, furnishing undertaker, 26  
 High, h. 1 Walnut (see p. 317)  
 Nichols George W., undertaker, 26 High, h. 22 South  
 Nichols Henry, laborer, bds. 178½ High, W. M.  
 Nichols John L. W., house 49 Medford  
 Nichols Manfred E., dry goods (72 Main, Charlestown)  
 house 3 Grand View avenue  
 Nichols Sidney O., asst. undertaker, 26 High, b. 1 Walnut  
 Nichols William H., house 2 Central ave.  
 Nicholson Isabella Mrs., house 30 Water  
 Nicholson Jabez, carpenter, house 11 Cherry  
 Nicholson Samuel, gardener, house 82 Main  
 Nickerson Fannie A. Miss, died May 17, 1891  
 Nickerson Thomas, laborer, h. 60 Riverside ave.  
 Nickerson William J., shipwright, h. 10 George  
 Nicole Oliver, carriagemith, bds. 47 Salem  
 Niland John, teamster, 27 Riverside ave, bds. 11  
 Union  
 Niland Michael, teamster, 27 Riverside ave., house 27  
 Fountain  
 Nimmo Andrew, leather (214 Purchase, B.), h. 6 Chestnut  
 Nimmo William, moved to New York city  
 Nixon Mary L. Mrs., moved to Everett  
 Nolan James, engineer, h. 38 Court  
 Nolan John, carpenter, house 75 Main  
 Nolan Mary Mrs., died Oct. 10, 1890  
 Nolan Thomas, laborer, house 16 Union  
 Nolan Thomas H., farmer, h. 61 Harvard ave., W. M.  
 Nolan William, laborer, bds. 38 Court  
 Nolte George H., banker and broker (66 State, B.), bds.  
 36 Allston, W. M.  
 Nolte Martin H., hat finisher (B.), h. 36 Allston, W. M.  
 Noonan John J., mason, bds. 10 Tainter  
 Noonan Thomas, mason, house 10 Tainter  
**NORCROSS CHARLES M.** (660 Washington,  
 P.), bds. 29 Oakland (see front cover)  
**NORCROSS J. HENRY**, small wares, etc. (17  
 Tremont row and 660 Washington, B.), house 29  
 Oakland (see front cover)  
 Nordland Lawrence, engineer, M. P. & D. W., house 8  
 Gibson, G.  
 Norris Frank S., painter, bds. 17 Edmands  
 Norris Fred A., painter, house 17 Edmands  
 North William H. (Oriental Tea Co.), teas and coffees  
 (87 Court, B.), h. 12 Monument, W. M.

**NORTHERN ASSURANCE CO.**, of London, England, J. E. Ober, agent, 208 High, W. M. (see page 6)

Northey Mary S., widow of William H., h. 85 Main  
 Norton Abbie G., widow of John D., moved to Somerville  
 Norton Annie, widow of William, h. 12 Paris  
 Norton Betsey, widow of Sylvester, h. 15 Pearl  
 Norton Edward, cigar maker (B.), bds. 12 Paris  
 Norton George A., poultry, bds. 9 Auburn, W. M.  
 Norton George S., salesman (B.), h. 9 Pearl  
 Norton Harriet E., wid. of Henry A., h. 9 Auburn, W. M.  
 Norton H. Maud Miss, nurse, bds. 9 Auburn, W. M.  
 Norton John, laborer, D. M. Hook, Elm, bds. do.  
 Norton John H., carpenter, Allston Terrace, house 17 Allston, W. M.  
 Norton John W., laborer (B.), house 15 Foster court, G.  
 Norton Martin J., junk (501 Com'l.), h. 6 Foster ct., G.  
 Norton Michael, house 16 Foster court, G.  
 Norton Michael J., tailor (B.), house 12 Paris [court, G.  
 Norton Michael T., at Glenwood Works, bds. 16 Foster  
 Norton Thomas H., carpenter, h. 9 Brooks, W. M.  
 Nottage Henry B., clerk, tax commissioners office (State House, B.), house 145 High, W. M.  
 Noyes Brainard, currier, house 13 Jerome, W. M.  
 Noyes Fred W. express (33 Court sq., B.), house 12 Vine  
 Nute Hannah W. Mrs., moved to Cambridge  
 Nutting John, moved to Waltham [W. M.  
 Nye Charles E., printer (222 Franklin, B.) h. 3 Irving,  
 Nye Ray H., machinist (B.), bds. 3 Irving, W. M.

OBER ARTHUR J., house 10 Madison, W. M.

**OBER JOSEPH E.**, assessor, public weigher, ins. broker and agent, and grocer, 203 High, cor. Harvard ave., coal and wood, rear 3 Prescott, opp. Cottage, house 18 Sharon, W. M. (see pages 6 and 304)

Ober William E., electrician, 208 High, W. M., house 19 Monument, do.

O'Brien Catherine Mrs., died Feb. 29, 1892

O'Brien Catherine A. Miss, house 26 Canal, W. M.

O'Brien Daniel, tailor (B.), bds. 11 Union

O'Brien Daniel W., laborer, bds. 178½ High, W. M.

O'Brien David, hostler, 166 High, W. M., rms. do.

O'Brien John, laborer, house 32 Riverside avenue

O'Brien John H., street car conductor, b. rear 98 Main

O'Brien John J., carriage painter, bds. 26 Fountain

O'Brien Lucy M. Mrs., nurse, bds. 41 Boston ave., W. M.

O'Brien Margaret, widow of John, house 22 Fountain

O'Brien Martin, contractor and builder, h. Sanger, cor. Joseph

O'Brien Mary, widow of Thomas, h. 33 Auburn, W. M.

O'Brien Michael, laborer, house 15 Almont

O'Brien Michael, Jr., bds. 15 Almont

- O'Brien Michael D., helper, 17 Main, house 38 Union  
 O'Brien Michael J., tailor (21 Bromfield, rm. 2, B.), house  
 12 Tainter  
 O'Brien M. E., driver, 105 Salem, bds. 103 do.  
 O'Brien Patrick, died Feb. 14, 1891  
 O'Brien Simon, laborer, house 26 Fountain  
 O'Brien Stephen, milk striker, bds. 94 Winthrop  
 O'Brien Thomas, laborer, 178½ High, W. M.  
 O'Brien Thomas, mason, house 36 Union  
 O'Brien Thomas, tailor, 38 Main, house 21 Fountain  
 O'Brien Thomas 2d, brick layer, house 24 Fountain  
 O'Brien Thomas J., gateman, Canal st. crossing, B. & M.  
 R. R., house 26 Canal, W. M.  
 O'Brien Timothy, laborer, Glenwood Works, h. at Malden  
 O'Brien Timothy Mrs., house 44 Riverside ave.  
 O'Brien William, laborer, house 18 Almont  
 O'Brien William J., weaver (Malden), h. 40 Valley  
 O'Brien William S., teamster, 15 Almont, house do.  
 O'Connor David, laborer, bds. 20 West  
 O'Connor James T., h. Highland ave., near Fulton  
 O'Connor Joanna, widow of Jere., h. 191 Riverside, G.  
 O'Connor William, horse collar maker, h. 38 Union  
 O'Donnell James, laborer, house 18½ Union  
 O'Donnell Michael, coachman, 218 High, W. M., bds. do.  
 O'Donnell William, tinsmith, 17 Main, h. at Malden  
 O'Keiff Edward, farm hand, 195 High, bds. do., W. M.  
 Olcott Fannie Miss, bds. 20 South  
**"OLD CORNER DRUG STORE" (THE), T.**  
 A. Abbott & Co., props., 2 Main (see back cover)  
 Oldfield Ada, bookkeeper, Glenwood Works, G., bds. 66  
 Cushing  
 Oldfield Alfred, died Aug. 19, 1891  
 Oldfield Fred, machinist (B.), bds. 2 Tuckers court  
 Oldfield John, treas. (178 Devon., B.), h. Cushing, cor.  
 Abbott  
 Oldfield Walter, jeweller (383 Wash., B.), bds. Cushing,  
 cor. Abbott  
 O'Hara Bridget Mrs., died Sept. 25, 1891  
 Ohata Konoskuke, student, Tufts College, rms. 5 Middle  
 Hall, do.  
 O'Learey Cornelius, laborer, house 10 Thomas court  
 O'Learey Patrick, hostler, W. E. St. R. R. Co., bds. 10  
 Thomas court [1 Tufts  
 Oliver Charles H., janitor, Everett and Wash. schools, h.  
 Oliver Horace M., moved to Lynn  
 Oliver James, clerk (B.), house 31 Edward  
 Oliver John E., farmer, house 55 Third, W.  
 Oliver Twist Club, 31 George  
 Olson Andrew, cabinet maker (E. Camb.), h. 31 Medford  
 Olson Hannah, widow, house 75 Spring, G.  
 Olson Otto, carpenter, house 14 Winchester [bds. do.  
 O'Melia Austin, farm hand, Peter Brooks, Grove, W. M.,

Omond Albert, pensioner, bds. 83 Fulton

**O'NEIL CORNELIUS**, restaurant, 181 Main, h.  
do. (see page 315)

O'Neil David, laborer, bds. 41 Mystic ave.

O'Neil James, clerk, 39 Wash., bds. 79 Riverside ave.

O'Neil James T., clerk, 39 Washington, b. 79 Riverside av.

O'Neil Jeremiah, horse trainer, bds. 14 Wareham

O'Neil John, gardener, bds. 6 West [av.

O'Neil John H., public carriage, 20 Main, h. 14 Western

O'Neil Kate, widow of Jeremiah, h. 79 Riverside ave.

O'Neil Michael, laborer, house 24 Tufts

O'Neil Rebecca Mrs., died March 17, 1891

O'Neil Thomas, laborer, house 79 Riverside ave.

O'Neil William, horse trainer, bds. 3 Mystic Park place

O'Neil William R., student, Tufts College, rms. 10 East  
Hall

Orentt Edwin B., moved to Boston

Orentt Henry M., hatter (B.), h. 11 Court

Ordway Augustus L., clerk (Custom House, B.), house  
11 Park

Ordway William R., driver, hose 4, h. 22 Spring, G.

O'Reagan Charles S., student, Tufts College, rms. 16  
West Hall

**ORIGINAL DISCOVERY CO.** (T. Frank  
Craven), dandruff cure, 58 Washington (see p. 312)

Orpin Arthur, desks and office furniture (99 Richmond,  
B.), house Forest, cor. Love lane

Orpin Fletcher, desks and office furniture (99 Richmond,  
B.), house 22 Adams

Osborn Charles A., bds. 6 Cottage, W. M.

Osborn Charles E., moved to Melrose [ave., W. M.

Osborn John W., metal engraver (B.), bds. 150 Boston

Osborn Lizzie K. Miss, compositor (B.), bds. 6 Cottage,  
W. M.

Osborn Samuel K., carpenter, bds. 150 Boston ave., W. M.

Osborn Thomas T., foreman compositor (18 Arch, B.),  
house 6 Cottage, W. M.

Osborne George R., jeweler (B.), h. 48 Magoun ave., G.

Otis Emily T., clerk, 68 Washington, bds. 70 do.

Otis Harry J., clerk, 44 Washington, bds. 70 do.

Otis James O., moved to Malden

Otis Samuel B. salesman (B.), house 3 Forest

Otis Sarah O. Mrs., house 70 Washington

O'Toole Andrew, laborer, bds. 141 Riverside ave., G.

Overton Mary A., widow of Joseph, h. 13 Sherman, W. M.

Overton William F., laborer, h. 13 Sherman, W. M.

Oxnard Frank A., milkman, h. Mystic, n. Woburn, W. M.

**PACE JOHN**, sash and door mfr. (509 Medford, Charles-  
town), h. 78 Salem

Page Cecile A., student, Tufts College, rms. 23 East Hall

Page Charles H., student, Tufts College, rms. 11 East Hall

- Page Edgar, moved to Boston  
 Page Edward C., machinist (B.), bds. 35 Washington  
 Page Ellen A. Mrs., moved to Hudson  
 Page Ephraim, bds. City Almshouse, Winthrop  
 Page E. Clarence, moved to Malden  
 Page Henry R. (Page & Curtin), stoves, tinware, etc.,  
 17 Main, h. 18 Oakland
- PAGE & CURTIN** (Henry R. Page, Andrew F. Curtin and Josiah E. Gates), stoves, tinware, hardware, etc., 17 Main (see page 309)
- Paige Augustusta V. Mrs., died Aug. 14, 1891  
 Paine Frank, moved to Everett  
 Paine Harmon W., teamster, h. 298 Main  
 Paine Harriet E., widow of James H., h. 63 Salem  
 Paine William C., machinist (B.), h. 12 Court  
 Palmer Ann, widow of William H., h. 6 Summer  
 Palmer Cynthia E. Mrs., nurse, h. 38 Riverside ave.  
 Palmer Effie W., widow of Walter S., h. 85 Main  
 Palmer Fannie E., clerk, 4 Salem, bds. 6 Summer  
 Palmer Henrietta T., widow of Henry, h. 5 Vine  
 Palmer Henry, switchman, B. & M. R. R., W., house  
 Cradock avenue, do.  
 Palmer John, fruit peddler, h. 136 Main [Curtis place  
 Palmer J. Bardwell, horse trainer, Mystic Park, house 1  
 Palmer Lewis H., clerk, bds. 38 Riverside ave  
 Palmer Lewis H., died June 15, 1890  
 Papkee John A. clerk (B.), bds. 10 Winchester  
 Papkee Alfred E., wood finisher (Chasn.), h. 10 Winchester  
 Paré Fortunat, fireman, M. P. & D. W., h. 17 Linden, G.  
 Paris Charles L., laborer, h. 131 Spring  
 Paris Henry P., engineer (B.), h. 131 Spring  
 Park-street R. R. station, opposite 60 Washington  
 Parker Benjamin A., bookkeeper, bds. 158 Salem  
 Parker Benjamin T., h. 158 Salem  
 Parker Benjamin W., died Feb. 13, 1892
- PARKER B. HOWARD**, prop. Parker's Medford  
 and Boston Express, 13 Harvard ave., W. M., and  
 (76 Kingston and 60 North Market, B.), house  
 Winthrop, beyond Brooks, W. M. (see page 76)
- Parker Charles H., carriage hardware (33 Pearl, B.), h.  
 Laurel, near Allston, W. M.  
 Parker Edward H., asst. editor, Commercial Bulletin (B.),  
 bds. 155 Riverside ave., G.  
 Parker Etta Miss, teacher of music, 128 High, bds. do.  
 Parker Frank, salesman (B.), bds. 27 Allston, W. M.  
 Parker George E., brush maker (B.), h. 27 Allston, W. M.  
 Parker James A., clerk (B.), bds. 21 Allston, W. M.  
 Parker, John, moved to Newtonville  
 Parker John S., house 21 Allston, W. M.  
 Parker Lucy B. Mrs., bds. 5 Magoun ave.  
 Parker Lucy E. widow of Benjamin F., h. Franklin ave.,  
 near Winthrop, W. M.



- Parker Mary L., widow of William A., h. 38 High  
 Parker Robert H., trimmer, h. 158 Boston ave., W. M.  
 Parker Sarah W. Mrs., died May 23, 1891  
 Parker William G., died Oct. 9, 1892  
 Parker William H. H., shipper (B.), h. 6 Gove, W. M.  
 Parker William L., bookkeeper (B.), h. 38 High  
**PARKER'S MEDFORD AND BOSTON EXPRESS**, B. Howard Parker, prop., 13 Harvard avenue, West Medford, office (76 Kingston, order box, 60 North Market. B.) (see page 76)  
 Parkhill Margaret Mrs., died July 20, 1890  
 Parry John W., student (B.), h. 21 Dudley  
 Parry Joseph J., bookkeeper (B.), h. 24 Dudley  
 Parry, see Perry [140 High, W. M.  
 Parsons Charles, stenographer (F. R. R. depot, B.), bds.  
 Parsons Charles E., real estate (53 State, room 816, B.), h. 140 High, W. M.  
 Parsons David D., bds. 140 High W. M.  
 Parsons George A., moved to Wilmington [Pleasant  
 Parsons George W., master Cradock school, bds. 22  
 Parsons Henry, machinist (B.), h. 33 Summer  
 Parsons L. Maria Miss, moved to Wilmington  
 Parsons Maranda L. Mrs., dressmaker, 33 Summer, h. do.  
 Partelow Charles M., boats to let (B.), h. 4 Third, W.  
 Partington Alfred E., clerk, 32 Main, bds. 8 Emerson  
 Partington William E., rms. 8 Emerson  
 Petenande Andrew, carpenter, h. 166 Salem  
 Patten Lizzie B. Mrs., nurse, h. 78 Riverside ave.  
 Patterson Herbert A., carpenter, h. 6 Lawrence, G.  
 Patterson Thomas, h. 18 Harvard  
 Paul Dana B., bookkeeper (B.), bds. 15 Fourth, W.  
 Paul Fred T., bookkeeper (B.), bds. 15 Fourth, W.  
 Paul Jeremiah, tailor's cutter (B.), h. 73 Washington, G.  
 Paul Samuel T., machinist (Chas.), h. 5 Fourth, W.  
 Payne John, carpenter, 41 Park, bds. 96 Salem  
 Payton Finley, gardener, 115 High, W. M., h. 5 West  
 Peabody Samuel H., collector (B.), bds. 123 High, W. M.  
 Peabody William H., engineer, Spot Pond pumping station, h. 77 Main  
 Peak Catherine, widow of Eugene A., h. 80 Main  
 Peak Eugene A., died Oct. 3, 1891  
**PEAK FRANK H.**, periodicals, mens' furnishings, cigars, etc., 5 Riverside ave., h. Hillside ave. (see (see page 53)  
 Peak Elvira L., widow of Horatio N., h. 90 Main  
 Peak Fred W., carpenter, h. 9 West  
 Peak George E. Mrs., h. 140 Riverside ave., G.  
 Peak Irving E., bookkeeper (B.), bds. 21 Fulton  
 Peak Walter I. (18 Boylston, B.), h. 60 Salem  
 Peakes Edwin S., carpenter, bds. 32 Harvard [11:11  
 Peakes Henry A., student, Tufts College, rms. 14 Dean  
 Pearce Thomas H., h. 31 Summer

- Pearson Joseph L., blacksmith, h. Winthrop court  
 Pease George A., moved to Maine  
**PEASE GEORGE F.**, prop., Pease's Hotel, 185  
 Salem, next Madden line, h. do. (see page 315)  
**PEASE'S HOTEL**, George F. Pease, prop., 185  
 Salem, next Madden line (see page 315)  
 Peasley Orchard, stone cutter, h. 63 Main  
 Peasley Sarah M. Miss. teacher, bds. 69 Main  
**PECK JOHN A.** (Peck Bros.), printer (31 Fulton,  
 B.), h. 17 Middlesex avenue, W. (see page 10)  
 Peck Lucy A. Miss, bds. 63 Mystic ave.  
 Peirce Henry G., moved to Boston [H]all  
 Pember Frederick H., student, Tufts College, rms 9 East  
 Pennell Ann M., widow of John S., h. 46 Otis [46 Otis  
 Pennell Edmund H., publisher (116 Purchase, B.) house  
 Perham Joseph M., letter carrier, Medford P. O., bds.  
 Myric Perham's Forest  
**PERHAM MYRIC**, express, 7 High, house Forest,  
 near Elm (see page 76)  
 Perkins Benjamin F., h. 25 Ashland  
 Perkins Charles A., postal clerk, B. & A. R. R., boards  
 57 Monument, W. M.  
 Perkins Dana E., h. 34 Wareham  
 Perkins Frederick W., Divinity student, Tufts College,  
 rooms Paige Hall  
 Perkins George B., electric inspector (B.), b. 117 Winthrop  
 Perkins Henry F., secretary (10 Water, rm. 15, B.), h.  
 1 Park st. court  
 Perkins Henry M. A., clerk, 10 Main, h. 100 Riverside av.  
 Perkins John B., carpenter, 117 Winthrop, h. do.  
 Perkins John F., organ and piano tuner, h. 48 Winthrop  
 Perkins William O., photographer (21 West, B.), house  
 7 Almont  
 Perry Francis E., clerk (B.), b. 74 Riverside ave.  
 Perrin Allison A., carpenter, h. 33 Wareham  
 Perrins Hepsy Miss, clerk, 51 Spring, G., bds. 58 do.  
 Perrins Samuel, supt. (63 Commercial, B.), house 58  
 Spring, G.  
 Perrins Samuel Jr., harness maker (B.), b. 58 Spring, G.  
 Perry Andrew P., grocer, and U. S. stamp office, 53  
 Spring, G., h. 38 Myrtle, do.  
**PERRY BAXTER E.** (Perry & Perry), lawyer (1  
 Beacon, B.), h. head of Hillside ave. (see p. 5)  
 Perry Bayard T., salesman (B.), h. 10 Sharon, W. M.  
 Perry Charles J., bookkeeper (B.), h. 41 Monument, W. M.  
 Perry Chipman C., salesman (B.), house 39 Monument,  
 West Medford  
 Perry Edward B., pianist (178 Tremont, B.), boards B.  
 E. Perry's, Hillside ave.  
 Perry Eliza A. H., widow of Enoch, h. 33 Myrtle, G.  
 Perry Emery B., h. 15 Prescott, W. M.  
 Perry Frank F., moved to Newport

**PERRY GEORGE H.** (Perry & Perry), lawyer (1 Beacon, B.), bds. B. E. Perry's, Hillside av. (see page 5)

Perry George H., salesman (B.), h. 3 Curtis pl.

Perry George M., salesman (B.), h. 7 Sherman, W. M.

Perry Isaac H., inspector (Custom House, B.), h. 10 South

Perry James E., student, bds. 10 South

Perry John P., house 29 High

Perry Joseph, cabinet maker, 80 Fulton

Perry Leslie L., student, Tufts College, rms. 8 East Hall

Perry William, laborer, house 24 Dexter

Perry William P., moved to Neponset

Perry, see Parry

Peters Henry, clerk (P. O., B.), h. 25 Arlington, W. M.

Peters Melvin, laborer, Tufts College, rms. East Hall

Peters Mary L., widow of Robert L., h. 20 Cottage, W. M.

Peters Robert L., died Dec. 12, 1892

Peters Wm., teamster (B.), h. 25 Arlington, W. M.

Peterson Daniel, painter, h. 33 Dexter [Paige Hall

Petrie Omer G., Divinity student, Tufts College, rooms

Pew Charles H. 2d, died Nov. 28, 1891 [avenue, G.

Pew Esther L., widow of Chas. H., boards 35 Magoun

Pew, see Pugh [house 84 do.

Phelan Patrick, feeder, W. E. St. Ry. Co. stable, Main,

Phelan Richard, moved to New Haven, Conn.

Phelan William, died May 4, 1890

**PHENIX INSURANCE CO.**, of Brooklyn, N. Y.,  
J. O. Goodwin, agent, 28 Main (see p. 7)

Phillips Edwin J., moved to Everett

Phillips Edward H., clerk (B.), h. 3 Hammond pl., W. M.

Phillips Joseph F., compositor (B.), h. 4 Oakland

Phinney Joseph W., type founder (150 Congress, B.), h.  
42 Allston, West Medford

Piccola Stefano, fruit, h. 152 Main

Pickering Edward, clerk, 4 Main, bds. 110 do.

Pickering Frank A., foreman (B.), bds. 110 Main

Pickering Julia A., widow of Rufus, h. 110 Main

Pickering William A., st. car driver, bds. 110 Main

Pierce Elisha, fish (2 Suffolk Market, B.), house 31 Har-  
vard ave., W. M.

Pierce Elisha, G., clerk (B.), bds. 31 Harvard av., W. M.

Pierce Frank E., fish marker, 16 High, rms. 22 Salem

Pierce Frank P., janitor, High school, h. 12 Washington

Pierce George S., stone mason, h. 2 Harvard av., W. M.

Pierce Guy C., student, Tufts College, rms. 25 West Hall

Pierce Hannah W. Mrs., bookkeeper, 16 High, rooms  
22 Salem

Pierce James, carpenter, 12 Washington, h. do.

Pierce J. Everett, carpenter (B.), h. 12 Cross

Pierce Melvina Mrs., died Feb. 20, 1891

Pierce Melvin W., insurance (B.), h. 91 Sharon, W. M.

Pierce Richard, carpenter, h. 2 Tufts place

- Pierce Samuel, laborer, h. Tufts lane  
 Pierce Sarah E., widow of Edward B., h. 142 Salem  
 Pierce Thomas, salesman (B.), h. 35 Warren, W. M.  
 Pierce William R., blacksmith, h. 41 Cotting  
 Pigott Bartholemew, gardener, 8 Rural ave., h. 23 Fountain  
 Pigott Daniel J., laborer, h. 27 West  
 Pigott Ellen, widow of Michael, bds. 27 West  
 Pike Chester J., selling agent (66 Lincoln, B.), house  
 27 Forest  
 Pike Henry L., whol. rubber footwear (125 Federal, B.),  
 h. 21 Ashland  
 Pike Sarah J., widow of Gustavus, h. 4 Brooks Park [Hall  
 Pindar Ralph W., student, Tufts College, rooms 23 East  
 Pinder William W., grocer, Middlesex ave., next Thrd,  
 and janitor Osgood school, W., house Riverside ave.  
 cor. Baldwin do.  
 Pinkert Ernest L., electrotyper (B.), h. 36 Lawrence, G.  
 Pinkert Ernestine, widow of Herman, died Nov. 2., 1890  
 Pinkerton Frank S., moved to Somerville  
 Pinkham Richard G., carpenter and architect, 8 Brooks  
 Park, house do.  
 Piper Elisha S., died Nov. 24, 1892  
 Piper Eliza J., widow of Elisha S., h. 24 Everett  
 Piper Fred W., salesman (B.), bds. 24 Everett  
 Pitcher Frank C., wholesale liquors (28 India, B.), house  
 Prospect Park  
 Pitman J. William, clerk (B.), bds. 21 Warren, W. M.  
 Pitman Thomas P., boot maker (37 Devonshire, B.), h.  
 21 Warren, W. M.  
 Place Charles A., moved to Arlington  
 Place George H., died Aug. 11, 1892  
 Plamondon Joseph, brickmaker, bds. 20 Linden, G.  
 Plant Anthony, moved to Somerville  
 Plant Anthony J., died Feb. 4, 1890  
 Planta Edwin moved to Melrose  
 Plaskett Stamper, moved to Somerville  
 Platt Edgar M., hatter (7 Change avenue B.), house 17  
 Prescott, W. M.  
 Plummer Alvah A., electrician (B.), h. 22 Court  
 Plummer James M. G., salesman (B.), h. 14 Lawrence, G.  
 Plunkett Anna M. Miss, teacher, Swan school, boards 61  
 Spring, G.  
**P** **PLUNKETT CHRISTOPHER G.**, lawyer (28  
 School, B.), house 61 Spring, G. (see p. 4)  
 Plunkett Elizabeth C., widow of Christopher, house 61  
 Spring, G. [G.  
 Plunkett Kate C., clothing trimmer (B.), bds. 61 Spring,  
 Plunkett Rose A., teacher, Tufts primary school, boards  
 61 Spring, G.  
 Poland Charles H., carpenter, h. 5 Allen court  
 Poland George L., car conductor, h. 5 Allen et.  
 Poland Martha L., widow of Horace, died April 21, 1891

- Poland Mary L., teacher, Washington school, b. 21 High  
Police Station, 7 Main
- Pollard A. Miller, moved to Somerville
- Pollard Darius W., apothecary (Po'lard sq., Somerville),  
house 1 Sunnyside Terrace
- Pomfret William J., pastor, Trinity M. E. Church, W. M.,  
house 6 Tontine, do.
- Poole Artemas (Poole & Leach), boots and shoes, 20  
Harvard avenue, W. M., h. 54 Jerome, do.
- Poole George W., roofer, bds. 54 Jerome, W. M.
- Poole John A., printer (B.), bds, 54 Jerome, W. M.
- Poole Samuel G., mason, boards 16 Park
- Poole Woodbury D., laborer, h. 16 Thomas ct.
- POOLE & LEACH**, (Artemas Poole and Joseph N.  
Leach), boots and shoes, 20 Harvard avenue, W. M.  
(see page 54)
- Pooler Charles F., moved to East Boston
- Pooley Sarah, widow, house 18½ Franklin
- Pooley Silas B., laborer (B.), house 6 Tufts
- Poor Celestin, widow of Edward H., h. 50 Main
- Poor Henry W., teacher of drawing, public schools (B.),  
house 49 Magoun ave., G.
- Porter Addie S. Miss, h. 14 Lawrence, F.
- Porter Adeline C., widow of Henry; h. 3 Forest
- Porter Edwin, chairs (Water, corner Charles River ave.,  
Charlestown), house 18 Wareham [h. do.
- Porter Emma A. Miss, music teacher, 14 Lawrence, G.,
- Porter George, carpenter, h. 48 Allston, W. M.
- Porter George J., draughtsman (B.), bds. 73 High
- Porter Harry A., clerk (Charlestown), h. 18 Wareham
- Porter Helen Miss, house 12 Forest
- Porter Honora, widow of James, house 35 Fulton
- Porter Irving A., salesman (B.), house Wyman, near  
Allston, W. M.
- Porter Mary G. Miss, house 73 High
- Porter Nathaniel, blacksmith, h. 14 Chester ave.
- Porter Nathaniel F. (Dawson & Porter), painter, 15 High,  
bds. 14 Chester ave.
- Porter Sarah F. Mrs., bds. 14 Lawrence, G.
- Porter Theodore C., bookkeeper (B.), h. 3 Forest
- Post Offices, 9 Riverside avenue and 196 High, W. M.
- Pote Jeremiah H., freight forwarder (east div. B. & M. R.  
R., B.), h. 4 Paris [Main
- Potter Adoniram J., machinist, B. & M. R. R., house 94
- Potter Charles F., moved to Boston
- Potter Craig D., draughtsman, h. 1 Allen ct.
- POTTER JAMES E.**, grocer, 111 and 113 Salem,  
and contractor and builder (31½ Fanueil Hall sq.),  
house 9 Park (see p. 8 and 305) [W. M.
- Pottle George F., machinist (B.), bds. 57 Arlington,
- Poulin Edmund M., diamond broker (326 Wash., B.), h.  
56 Boston ave., W. M.

- Power George M., salesmen (B.), h. 59 Jerome, W. M.  
 Powers Charles B., house 29 Central ave.  
 Powers Charles E., boards 29 Central ave.  
 Powers Frank E., painter, h. 22 Lincoln W. M.  
 Powers Hiram H., musician, bds. 19 Water  
 Powers John, laborer, boards 9 Mystic ave.  
 Powers Mary E. Miss, died Dec. 21, 1890  
 Powers Michael, laborer, house 9 Mystic ave.  
 Powers Sarah F., widow of John, house 19 Water  
 Pratt Charles G., ins. agent, 12 High, h. 9 Central ave.  
 Pratt Frank L., glazier (B.), h. 70 Adams  
 Pratt Frederick L., discount clerk, Fourth Nat. Bank  
 (B.), house 11 Brooks, W. M.  
 Pratt Irving W., bookkeeper (B.), house 26 Salem  
 Pratt Maria S., widow of George F., h. 70 Adams.  
 Pray William F., farm hand, S. C. Lawrence's, bds. C.  
 M. Blakeley's, off Winthrop  
 Preeper William C., clerk, 5 High, h. 34 Otis  
 Prescott George W., clerk (B.), h. 5 Magoun ave.  
 Preston George B., clerk (29 High, B.), h. 36 Washington  
 Preston John M., clerk (B.), bds. 18 Salem  
 Preston Jonathan H., salesman (B.), h. 16 Magoun ave.  
 Price Charles E., blacksmith, E. Teel & Co., h. 3 Revere  
 place  
 Prichard John P., supt. of streets, h. 3 Forest  
 Priggen George, sheet iron worker (B.), h. 18 Cottage,  
 West Medford  
 Prim Alfred A., messenger Adams Ex. (B.), h. 16 Quincy  
 Pringle Mina, widow, boards 2 Cherry  
 Printon Patrick J., coachman, 14 Forest, h. Brooks lane,  
 cor. Governor ave.  
 Prowse Artemus, carpenter, bds. H. E. Gamester's, Har-  
 vard avenue W. M.  
 Pryde James, bookkeeper (B.), h. 3 Temple, W. M.  
 Pryor James, janitor (B.), h. Tufts lane  
 Public Library, 37 High  
 Puffer Alvin D., house 77 High, Winthrop sq.  
 Puffer Alvin D. Jr., soda fountain mnfr. (44 Portland,  
 B.), house 24 Jerome, W. M. [12 Oakland  
 Puffer Daniel J., soda apparatus (42 Portland, B.), house  
 Puffer Harrison, fancy brick finisher, h. 12 Leyden  
 Puffer Luther W. (American Soda Water Corp., 32 Port-  
 land, B.), h. Winthrop, near High  
 Pugh, see Pew  
 Pullen Russell E., died Aug. 20, 1890  
 Punch David, photographer, h. 138 Riverside av., G.  
 Putnam Simeon L., moved to Hyde Park
- QUEALY JOHN, clerk, 32 Main, bds. 67 do.  
 Quealy Thomas, tailor, 6 High, h. 67 Main  
 Quealy Thomas A., blacksmiths helper, 29 Main, boards  
 67 do.

**QUEEN INS. CO.**, of London, J. E. Ober, agent,  
208 High, W. M. (see p. 6)

Questrom Charles W., fancy goods, 6 Harvard ave., W.  
M., house at Malden

Quincy Arthur H., clerk, National Hide and Leather Bank  
(B.), h. 65 Adams, M. H.

**QUINCY MUTUAL INSURANCE CO.**, of  
Quincy, Mass., J. O. Goodwin, agent, 28 Main (see  
page 7)

Quinlan Declan, laborer, 4 Riverside avenue boards 12  
Western avenue

Quinn Bridget, widow of Patrick, bds. 13 Curtis

Quinn Charles F., wood carver, 80 Fulton, bds. 81 do.

Quinn John, laborer, h. 13 Curtis

**RABBIDEAU JOSEPH**, died Jan. 8, 1892

Rabbideau Joseph Mrs., house 13 Linden, G.

Rabbideau Napoleon, laborer, house 15 Linden, G.

Rabbideau William, at M. P. & D. W., h. 15 Linden, G.

Rafferty John, laborer, house 40 North Park

Rafferty John, moved to Waltham

Ramsdell Augustus C., died April 18, 1892

Ramsdell Emery W., shoemaker, 30 Riverside av., h. do.

Ramsdell William Emery (32 Globe bldg., B.), house 20  
Lawrence, G.

Ramsey George, carpenter, h. 5 Sunnyside Terrace

Rand H. Belmont, died March, 28, 1892

Rand John C., moved to Chicago

Rand J. Hovey, real estate, house 12 Harvard av., W. M.

Rand Laurinda, widow of James H., boards 12 Harvard  
avenue, W. M.

Rand Myron, machinist (B.), house 16 Williams

Rand Sarah L. Miss, died April 22, 1891

Randall Albert W., clerk (B.), bds. 14 Oakland

Randall Benjamin, died Aug. 2, 1890

**RANDALL EDWARD S.**, carpet beating, office 3  
Salem, and provisions, 70 Salem, house 27 Ashland  
(see page 306)

Randall Edwin P., painter, B. & M. R. R., house Lapham,  
near Cushing, G.

Randall Ellen J., widow of Oliver P., house Adams,  
near Cotting

Randall Frank E., machinist (B. & M. R. R.), house  
rear 13 Cotting

Randall George H., bookkeeper (B.), house Bradbury av.,  
corner Riverside av., W.

Randall William H., cordage (95 Commercial, B.),  
house 14 Oakland

Randall William H. Jr., ship broker (168 State, B.),  
house 14 Oakland

Randall Willis R., salesman (Cambridge), h. 21 Marion

Randall, see Rendall

- Rausden Goodwin, paper hanger (B.), b. Monument, W. M.  
 Ransom Martha M., widow of Benjamin F., house 18  
 Lawrence, G.  
 Rasmusen August, glass cutter, house 30 Marion  
 Ratcliffe Thomas, cabinet maker (E. C.), h. 19 Dexter  
 Rauskolb Charles H., moved to Malden  
 Rauskolb Frederick W., gold beater (B.), h. 24 Court  
 Rauskolb Mary S. Mrs., dressmaker, 24 Court, h. do.  
 Ray James, carpenter (B. S. B. Co.), house 4 Rockwell  
 avenue, G.  
 Ray Martha B. Mrs., h. 51 Main  
 Ray William J., moved to Somerville  
 Raymond Clara A. Miss, fancy goods, 168 High, boards  
 70 Arlington  
 Raymond Fred E., nailer (Chas'n.), h. 20 Park  
 Raymond Herbert W., draughtsman (B.), house 2 Ham-  
 mond place, W. M.  
 Raymond Nathan B. printer (B.), h. 30 Park  
 Raymond Samuel R., h. 70 Arlington, W. M.  
 Raymond Victor E., printers pressman (B.), b. 30 Park  
 Rayon Thomas F., student, Tufts College, rms. 7 Middle  
 Hall, do.  
 Razor Peter, laborer, 80 Fulton, h. at Boston  
 Read Rufus C., student, Tufts College, rooms 23 West  
 Hall, do.  
 Read, see Reed  
 Reagan Arthur, boards 8 Webster  
 Reagan Cornelius, laborer, h. 28 Riverside av.  
 Reagan Dennis F., moved to Watertown  
 Reagan John, laborer, bds. 2 Union court  
 Reagan John F., plumber, 17 Main, h. r. 66 High  
 Reagan John J., plumber, b. ls. 28 Tufts  
 Reagan Joseph, died Jan. '91  
 Reagan Mary E. Miss, h. 51 Fulton  
 Reardon Patrick, laborer, bds. 178½ High, W. M.  
 Reagan Michael, laborer, bds. 178½ High, W. M.  
 Reagan Patrick, died Nov. 11, '92  
 Reagan William H., plumbers' helper, 17 Main, boards  
 51 Fulton [at Charlestown  
 Reardon Dennis, soap maker, J. C. Dow & Co., house  
 Reardon John F., cutter (B.), bds. 10 Osgood  
 Reardon Mary, widow of Walter, h. 10 Osgood  
 Reardon Walter P., tailor (B.), h. 103 Wuthrop  
 Record Edwin A., salesman (B.), h. 1 Otis  
 Redding Edith J. Miss, clerk (B.), boards 35 Harvard  
 avenue, W. M.  
 Redding Grenville G., pub. Financial World (246 Wash.,  
 B.), h. 35 Harvard av., W. M.  
 Redding Lewis S., adv. agent, "Traveller" 31 State, B.),  
 b. 35 Harvard av., W. M.  
 Redding Ralph W., insurance broker (151 Congress, B.),  
 bds. 35 Harvard av., W. M.



- Redfearn Simon, clerk (B.), house 3 Sunnyside Terrace  
 Redman Mary J., widow of St. Croix, moved to Lexington  
 Reed Alvin R., bookkeeper, E. Teel & Co., h. 2 Thatcher  
 Reed Alice C., teacher, bds. 21 Otis  
 Reed Allison, insurance agent, h. 4 Curtis pl.  
 Reed Arthur Byron, h. 4 Central avenue  
 Reed Charlotte L., widow of Josiah, h. 25 High [h. do.  
 Reed Clarence A., honey and maple syrup, 5 Manning,  
 Reed E. Waldo, bookkeeper (B.), house 13 Sharon, W. M.  
 Reed Henry F., carpenter, h. 43 Salem  
 Reed Herbert A., clerk (B.), h. 21 Otis  
 Reed Isaac R., baker (Watertown), h. 43 Salem  
 Reed John, laborer, h. r. 24 Swan  
 Reed Nancy, died May 5, 1891  
 Reed Rachel B., widow of Charles W., h. 30 Washington  
 Reed Rebecca G. Mrs., house 43 Salem  
 Reed Sarah Mrs., died Aug. 14, 1890  
 Reid Lucy A., widow of Josiah T., h. 98 Riverside ave.  
 Reid Robert A., insurance agent, house 2 Vernon, W. M.  
**R** **DEMELE GEORGE H.**, vocalist and teacher (28  
 Music Hall bldg., B.), h. 7 Irving (see page 15)  
 Remick Belle, cashier, 4 Main, bds. College ave.  
 Rudall George H., ice, 15 Oakland, house do.  
 Rennison John (J. Rennison & Co.), 80 Fulton, house at  
 Boston  
 Rennison J. & Co. (John Rennison), furniture mfrs., 80  
 Fulton, store (188 Hanover, B.)  
 Republican Club, 56 Washington  
 Reynolds James, cabinet maker, 80 Fulton, at Chas'n  
 Reynolds Patrick, laborer, bds. 191 Riverside ave., G.  
 Rhodes Henry J., canvasser, h. 14 Albion  
 Rhone Edwin D., porter (B.), h. 39 Jerome, W. M.  
 Rice George Damon, editor mufg. dept., Commercial  
 Bulletin (281 Washington, B.), house 152 Boston  
 ave., W. M.  
 Rich Arthur, engineer (B.), h. 87 Sharon, W. M.  
 Rich George L., moved to Charlestown [W. M.  
 Richards Percival D., salesman (B.), house 48 Brooks,  
 Richards Seth E., moved to Centreville [63 Main  
 Richards Thomas P., wheelwright, E. Teel & Co., bds.  
 Richards William S., stoves, etc., 18 High, h. 106 Salem  
 Richardson Addison, bds. 29 Fulton  
 Richardson Albert, moved to Boston  
 Richardson Alvarez E., clerk (B.), h. 5 Cross  
 Richardson Carrie A. Mrs., clerk, P. O., W. M., house  
 19 Warren, W. M.  
 Richardson Daniel K., police and truant officer, house 2  
 Allston Terrace, W. M.  
 Richardson Edward E., carpenter, bds., 15 Daisy, G.  
 Richardson Edwin D., clerk (B.), h. 52 Winthrop  
 Richardson Elizabeth J., widow of George, house 17  
 Fountain

- Richardson Frank A., moved to Somerville  
 Richardson Frank F. (191 High, B.), h. 24 Fifth, W.  
 Richardson Henry, carpenter, h. 21 Fulton  
 Richardson Henry W., carpenter, house 30 Fulton  
 Richardson Horace K., foreman (B.), house 29 Fulton  
 Richardson James P., postmaster, W. M., Post Office,  
 196 High, h. 19 Warren, W. M.  
 Richardson Joseph A., carpenter, bds. 30 Fulton  
 Richardson Laura C., widow of Josiah F., house 3 Royal  
 Richardson Lewis W., shipper (B.), bds. 7 Emery  
 Richardson Mary A., widow of George W., house 10  
 Washington  
 Richardson Nathaniel P., carpenter, h. 18 Harvard  
 Richardson Sarah N., widow of Luther F., h. 135 High,  
 W. M. [W. M.]  
 Richer Antonette M., widow of Victor E., h. 71 Jerome,  
 Richer Victor E., died Aug. 23, 1890 [Jerome, do.  
 Richer Victor H., tinsmith, 178 High, W. M., bds. 71  
 Richert David, cabinet maker, h. 80 Jerome, W. M.  
 Richmond Benjamin, h. 28 Cross  
 Richmond Deborah Mrs., h. 131 Main  
 Richmond George F., reporter, Herald (B.), h. 44 Boston  
 avenue, W. M.  
 Richmond John, bds. City Almshouse, Winthrop  
 Richmond John B., Rev., h. 134 Main  
 Richmond John B., Jr., moved to Seattle, Wash.  
 Richmond Walter S., clerk, 16 High, bds. 9 Fulton  
 Ricketts Charles L., student, Tufts' College, rooms 22  
 West Hall, do.  
 Rider, see Ryder  
 Riley Fergus W., moved to Boston  
 Riley John, died July 13, 1891  
 Riley John, horse trainer, h. 185 Main  
 Riley John, moved to N. Y. City  
 Riley Joseph E., packer (B.), bds. 11 Stearns ave.  
 Riley Patrick, laborer, h. 11 Stearns ave.  
 Riley Richard, hostler, bds. 185 Main  
 Riley Thomas, laborer, h. 4 Eastern avenue  
 Riley William J., cashier (B.), b. 11 Stearns ave.  
 Ripley Elizabeth, widow of Peter, h. 26 Fulton  
 Ripley Frederick, hostler, 21 Salem, house 17 Tufts'  
 Ripley James J., salesman (B.), house 34 Edward  
 Ripley Mary A., widow of Nathaniel D., house 34 Lin-  
 coln, W. M.  
 Riordan Walter P., machinist (B.), house 103 Winthrop  
 Ritchie George M., clerk (Custom House, B.), house 3  
 Allston, W. M.  
 Ritchie John, laborer, bds. 37 Court  
**DIVERSIDE WOOD WORKS, James W.**  
**R** Mann, prop. planing, sawing and turning, 68 Boston  
 ave., W. M. (see p. 309)  
 Roach James, moved to Winchester

- Robb George, clerk, 23 Main, bds. 18 Touro ave.  
 Robb William D., carriageman, 29 Main, house 18  
 Touro avenue  
 Robb William F., clerk, b. 18 Touro avenue  
 Robely Laura P., widow of Robert C., house 3 Royal  
 Robertson Edward, baker, 105 Salem, house 103 do.  
 Robertson Joseph, baker, 105 Salem, bds. 103 do.  
 Robertson Matthew, house 132 Salem  
 Roberts Candace, died March 2, 1891  
 Roberts Charles A., brush maker (B.), h. 18 Court  
 Roberts Eben F., provisions(54 Boylston, B.), h. 7 Salem  
 Roberts Emily J. Miss, died March 19, 1890  
 Roberts George W., printer(B.), h. 158 Boston av. W. M.  
 Roberts James S., engineer, B. & M. R. R., h. 3 Cherry  
 Roberts Joseph, h. 21 Washington  
 Roberts Mary W. Mrs., died May 25, 1890  
 Roberts Milton F. (U. S. N., Charlestown), h. 103 High  
 Roberts Salina, widow of Robert, moved to Boston  
 Robertson Alexander, carpenter, h. 29 Marion  
 Robertson Harry D., carpenter, bds. 6 South  
 Robertson Fred, fireman, B. & M. R. R., rms. 5 Salem  
 Robertson Henry F., civil engineer, (19 Exchang pl., B.)  
 h. 29 Marion  
 Robertson John D., carpenter (Chas'n.), h. 31 Marion  
 Robertson Milton A., carpenter, bds. 29 Marion  
 Robertson Thomas, carpenter, bds. 29 Marion  
 Robes Andrew W., engineer, h. 4 Boston av., W. M.  
 Robes Ernest C., jeweller, boards 4 Boston av., W. M.  
 Robi Damas, brickmaker, h. 30 Linden, G.  
**ROBINSON ALGERNON W.**, Medford and  
 Boston Express, 2 Riverside av. and (27 North Market,  
 and 111 Kingston, 29 Hawley, B.), h. 24 Cross  
 (see p. 75)  
 Robinson Annie A. Mrs., h. 51 Riverside av.  
 Robinson Annie M. Miss, clerk, 20 Salem, bds. Wm. E.  
 Barrows, Cushing  
 Robinson Annie M. Mrs. (E. Storey & Co.), confection-  
 ery, 180 High, W. M., h. 4 Irving, do.  
 Robinson Arthur O., clerk, 99 Salem, bds. 65 Valley  
 Robinson Augustus, expressman (B.), h. 71 Salem  
 Robinson Benjamin F., carriage mfr. (502 Rutherford  
 av., Chas'n.), h. 1 Henry  
 Robinson Charles H., real estate, etc., h. 308 Main  
 Robinson Charles S., laborer, h. 22 Mystic av.  
 Robinson Edward J., bicycle repairer, 35 Dudley, and  
 machinist (B. & M. R. R. shop, B.), bds. 136 Salem  
 Robinson Edward M., collector (B.), h. 17 Park  
 Robinson Frank G., bds. 40 Winthrop  
 Robinson Fred L., compositor, 11 Riverside av., boards  
 Cushing, cor. Lapham [throp  
 Robinson Fred L., clockmaker (Newton), bds. 49 Win-  
 Robinson Harry R., laborer, h. 48 Arlington, W. M.

- Robinson Harry O., student, Tufts College, rms. 13 Dean Hall
- Robinson Isaac, died July 9, 1892
- Robinson John A., trav. salesman, b ls. 4 Irving W. M.
- Robinson Loammi S. clerk, (B.), b ls. 23 Adams
- Robinson Martin W. (91 Kilby, B.), h. 65 Valley
- Robinson Nathaniel, died Nov. 21, 1891
- Robinson Sarah P., widow of Augustus L., h. 8 Myrtle, G.
- Robinson William A., type finisher (B.), h. 64 Adams, W. M.
- Robinson William E., carpenter, h. 21 Lincoln, W. M.
- Robinson William M., musician, h. 136 Salem
- Robinson William P., horse shoer, 25 Main, h. 13 Touro av.
- Robinson W. Herbert, h. 49 Winthrop [at Malden
- Robison James, blacksmith, 11 Harvard av., W. M., h.
- Rockwell Carrie L. Mrs., h. 17 Fountain
- Rockwell George, salesman (B.), bds. 63 Winthrop
- ROCKWELL JOHN W.**, produce (60 Commercial R wharf, B.), h. 63 Winthrop (see p. 14)
- Rockwell George C., lead glaiser, bds. 74 Adams
- Rockwood Harry J., clerk (B.), bds. 74 Adams
- Rockwood Judson A., shipper (B.), h. 74 Adams, W. M.
- Rogers Albert H., clerk (B.), h. 28 South
- Rogers Charles W., feather dresser (B.), bds. 9 Henry
- Rogers Edwin, moved to Chicago
- Rogers James, compositor, Transcript (B.), h. 9 Henry
- Rogers James, laborer, h. 23 Cotting
- Rogers John S., cashier's clerk, freight office (B. & M. R. R., B.), bds. 17 Spring, G.
- Rogers Jotham H., carpenter, h. 17 Spring, G.
- Rogers J. Henry, Jr., furniture trimmer (B.), boards 17 Spring, G.
- Rogers Robert A., machinist, h. 47 Arlington, W. M.
- Rogers Walter E., moved to Natick
- Rogers William B., bds. 9 Henry
- Rogers William W., Deerfoot farm, dairy and pork products (59 Bromfield, B.) h. 16 Fifth, W.
- Rohan Michael, bds. 11 Swan
- Rolfe Clara D. Miss, h. 10 Fifth, W.
- ROLFE JOHN A.**, ins. agent (70 Water, B.), h. 238 Riverside av., W. (see p. 7)
- Rollins Charles T., farmer, h. 44 Arlington, W. M.
- Rollins Hannah S. Mrs., h. 8 Court
- Rollins John A., driver, 20 Salem, h. 48 do.
- Rollins J. A. Mrs., dressmaker, 48 Salem, h. do.
- Roop Christopher C., iron worker (B.), h. 19 Marion
- Roscoe Tom, Divinity student, Tufts College, rooms Paige Hall
- Ross Alexander M. L., plasterer, bds. 16 Harvard
- Ross Elizabeth, widow of John C., h. 16 Harvard
- Ross George O., brass moulder, h. 59 Salem
- Ross Harry W., clerk, 11 Main, h. 22 Franklin

- Ross John C., plasterer, h. 16 Harvard  
 Roulphson John, laborer, bds. 12 Western av.  
 Rounds Alonzo, carpenter (B. & M. R. R. B.), house  
 22 Park  
 Roundy Ruth Mrs., died Jan. 20. 1891 [G.  
 Rousseau Samuel, spring bed maker (B.), h. 21 Myrtle,  
 Rowan Michael, bookkeeper (B.), h. 19 Magoun av.  
 Rowe Thomas E., grocer, 1 Jerome, and stone mason, h.  
 260 High  
 Rowell Henry V., typewriters (15 School, B.), house 11  
 Quiney, M. H.  
 Rowley Michael, rope maker, h. 14 Earl av.  
 Roy Edward Frank, clerk, 32 Main, h. 2 Sables ct.  
 Royle Samuel F., bookkeeper (B.), h. 7 Dexter  
 Rugg George C., provisions and fish (108 Blackstone, B.),  
 h. 9 Cotting  
 Ruggles Charles, bds. 168 Salem  
 Ruggles Edward H. R., clerk (B.), h. 53 Summer  
 Ruggles Henry P., scale builder (83 Milk, B.), house  
 29 Pleasant  
 Rumber William, hostler, 27 Forest, bds. do. [av.  
 Rush Frank, engineer, P. McGowan, Oak, h. 1 Eastern  
 Russ Wilfred W., student, Tufts College, rms. 7 Dean  
 Hall [56 Forest  
 Russell Albin W., trav. salesman (49 India, B.), boards  
 Russell Austin E., clerk (B.), bds. 6 Brooks Park  
 Russell Charles, teamster, bds. 195 High, W. M.  
 Russell Elizabeth, widow, h. 11 Washington  
 Russell Fred H., clerk (B.), h. 23 Boston av. W. M.  
 Russell George E., clerk (B.), h. 28 Myrtle, G.  
 Russell George H., farmer, h. 98 Winthrop.  
 Russell Granville, postal clerk, B. & A. R. R. h. 11 Wash.  
 Russell James, house 28 Myrtle, G.  
 Russell John, house 14 Washington  
 Russell John W., architect (110 Tremont, B.), b. 96 Main  
 Russell Loring P., driver, 20 Salem, h. at Malden  
 Russell Sarah J., widow of Charles, h. 56 Forest  
 Russell William A., died July 22, 1892  
 Ruth Albert A., clerk (B.), h. 63 Spring  
 Ryan Abbie, widow of Charles, h. 312 Main  
 Ryan Charles W. (Custom House, B.), h. 312 Main  
 Ryan John F., hairdresser (B.), h. 32 Albion  
 Ryan Joseph M., manager, W. U. Telegraph Co. (B.)  
 bds. 5 Albion  
 Ryan Mary, widow of Michael, h. 5 Albion  
 Ryan Michael, moulder, bds. 41 Mystic ave.  
 Ryan Patrick, laborer, M. W. W., h. 40 Riverside ave.  
 Ryan Patrick, steam fitter (B.), bds. 5 Albion  
 Ryan Thomas, horseshoer, 29 Main, bds. at Boston  
 Ryder Alpheus H., painter, bds. 166 Salem  
 Ryder Annie H., teacher, h. 90 Salem  
 Ryder Cecelia M. Miss, house 166 Salem

- Ryder Clarence C., salesman (B.), h. 166 Salem  
 Ryder Josie E. Miss, boards 166 Salem  
 Ryder Phebe N., widow of Godfrey, h. 90 Salem  
 Ryder Winfield S., milliner and dressmaker (62 Boylston, B.), h. 90 Salem  
 Ryder, see Rider  
 Ryerson Frank, clerk, Pease's Hotel, rms. 175 Salem
- SABINE EDWARD D.**, student, Tufts College, rooms 4 Dean Hall
- Sables Mary Miss, house 50 River [57 Forest  
 Sache William C., twine, etc. (111 Commercial, B.), house  
 Safford Frank F., salesman (B.), h. 32 Fifth, W.  
 Safford Sarah E. Miss, house 32 Fifth, W.  
 Sage Fred E., trav. salesman (B.), h. 5 Cushing  
 St. Dennis Eli, carpenter, h. 11 Locust, G.  
 St. Dennis George, clerk, bds. 156 Main  
 St. Dennis Joseph, clerk (B.), bds. 156 Main  
**ST. DENNIS J. NELSON**, physician, 3 Forest, suite 2, house do. (see page 313)  
 St. Dennis Napoleon, foreman, John E. Thrasher & Co., h. 156 Main  
 St. Dennis Paul, foreman, John Thrasher & Co., h. Main, opp. Buzzell lane  
 St. Dennis Rose D. Mrs., died Nov. 26, 1891  
 Sallaway Timothy A., drug clerk (Somerville), house 54 Adams  
 Sampson Bessie S., teacher, Wash. School, bds. 21 High  
 Sampson Edwin R., student, Tufts College, rooms 32 West Hall  
 Sampson Elisha J., house 28 Washington  
 Sampson Ellen R. Miss, teacher, Tufts school, h. 65 Salem  
 Sampson Ellen R., widow of Elijah, died Sept. 19, 1892  
 Sampson George T., asst. civil engineer (180 Summer, B.), h. 46 Park  
 Sampson Lucy S., widow of James P., h. 28 Washington  
 Sampson Mary P. Mrs., died Sept. 30, 1891  
 Sampson Mary W. Miss, house 65 Salem  
 Samson Albert A., bookkeeper, 45 Riverside ave., house 45 Woburn, W. M.  
 Samson Benjamin F., driver, Hose 3, 114 Salem, h. 116 do.  
 Sanborn Achsah J. Mrs., boards 17 Everett  
 Sanborn Frank E., Walker special instructor in mathematics, Tufts College, bds. 5 West Hall  
 Sanborn Alfred S., clerk (B. Post Office), h. 47 Boston avenue, W. M.  
 Sanborn Helen J. Miss, moved to Somerville  
 Sanborn Sarah W. Mrs., boards 3 Cherry  
 Sanders George, coachman, 20 Forest, bds. do.  
 Sanderson Josiah, house 112 Fulton  
 Sanderson Linton B., water inspector, M. W. W., boards 112 Fulton

- Sandford Alfred B., painter, h. 7 Lawn Park  
 Sanford Freeman, carpenter, bds. 87 Arlington, W. M.  
 Sanford William T., laborer, bds. 32 West  
 Sandquist Carl A., moved to Somerville  
 Santalugi Rafaele, laborer, h. 173 Salem  
 Santos Peter C., hairdresser, 194 High, W. M., house at  
 Somerville  
 Sarah Fuller Home (The). Woburn, nearly opp. Mystic,  
 W. M., Miss E. L. Clark, matron  
 Sargent Genevieve Miss, teacher, High school, h. 84 High  
 Sargent Edward H., clerk (B.), bds. 146 High, W. M.  
 Sargent Dana E., clerk (B.), h. 42 Lincoln, W. M.  
 Sargent Lucetta A. Mrs., died June 27, 1890  
 Sargent Louise P. Mrs., teacher of elocution, 128 High,  
 house do.  
 Sargent Mary E. Miss, librarian, Public Library, 37 High,  
 bds. 4 Hillside ave.  
**S**ARGENT RUDOLPHUS C., dentist (11 Tre-  
 mont Temple, B.), h. 128 High (see page 13)  
 Sargent William Story, clerk (U. S. Sub-Treasury, P. O.  
 bldg., B.), h. 146 High, W. M.  
 Saunders Charles W., house 13 Lawrence, G.  
 Saunders Horace E., moved to Chicago  
 Saunders Joseph H., student, Tufts College, rooms 3  
 Dean Hall  
 Saunders Robert, gardener, rms. 16 Tufts  
 Saunders Robert F., civil engineer, h. 10 Gove  
 Savage Edgar M., salesman (B.), h. Lapham  
 Savage J. Wesley, expressman, h. 29 Sharon, W. M.  
 Savage Walter W., stair builder (B.), h. Spring, cor ner  
 Central avenue, G.  
 Savary Ben B., salesman (B.), h. 11 Oakland  
 Saville Frank E., manager (364 Wash., B.), h. 42 Otis  
**S**AVILLE N. ELDON, dentist (169 Tremont, rms.  
 5 and 7, B.), h. 31 Prescott, W. M. (see page 13)  
 Savoy Charles, teamster, h. 11 Lawn Park  
 Savoy Edward, salesman (B.), bds. 28 Fifth, W.  
 Savoy Peter, moved to Canada  
 Sawin Frank, driver, Welch's Ex., bds. 41 Boston ave.,  
 W. M.  
 Sawin Martha M., widow of Theophilus P., moved to  
 Bedford  
 Sawin William M., moved to Bedford  
 Sawlor Thomas A., electrician (B.), h. 105 Winthrop  
 Sawyer Charles H., oil clothing mnfr. (E. Camb.), h. 20  
 Mystic, W. M.  
 Sawyer Fred H., clerk (B.), h. 51 Monument, W. M.  
 Sawyer Geo. E., painter, h. Forest, bey. Love lane  
 Sawyer Howard M., oil-clothing mnfr. (E. Camb.), h. 2  
 Laurel, W. M.  
 Sawyer Mary Miss, dressmaker, bds. 3 Pleasant  
 Sawyer Millard S., salesman (B.), h. 57 Jerome, W. M.

- Sawyer Rufus, house 86 Salem  
 Sawyer Zipporah Miss, boards 86 Salem  
 Saxe Abbie D., widow of Jacob W., h. 19, Central ave.  
 Saxe William J., moved to Alton, Ill.  
 Sayre John W., plumber (B.), h. 43 Spring, G.  
 Scammon Everett, bookkeeper, M. P. & D. W., bds. 8  
 Maverick  
 Scanlon David, contractor, 35 Sharon, W. M., h. do.  
 Scanlon Michael J., teamster, bds. 35 Sharon, W. M.  
 Scanlon Thomas F., brick layer, bds. 35 Sharon, W. M.  
 Scannell John, city laborer, h. 6 Fountain st. ct.  
 Scardefield Frank, gold beater (B.), bds. 12 Salem  
 Schmeitzpfeming Annie T., widow of Wm., h. 1 Pinkert, G.  
 Schroff Alfred H., artist (B.), bds. 19 Boston ave., W. M.  
 Schroff Hans, artist (B.), h. 17 Boston ave., W. M.  
 Schutt Henry L., salesman (B.), h. 21 Sharon, W. M.  
 Scott Edward C., teamster, h. 16 Edward  
 Scott Edward K., foreman (B.), and parasol manfr., 5  
 Cherry, house do.  
 Scott William, manager (173 High, B.), h. 66 Forest  
 Scott William, teamster, bds. 16 Edwards  
 Scott, see Massicote  
 Scrannage Arthur I., brass finisher (77 Travers, B.), h.  
 34 Harvard  
 Scrannage Matthew, brass finisher (77 and 79 Travers,  
 B.), h. 16 Dudley  
 Searles William, house 30 No. Park  
 Seaver Luther T., florist, 51 Winchester, h. do.  
 Seger Pamela A., widow of George, h. 22 Bowers, W. M.  
 Seavey Charles L., upholsterers goods (3 Winter, B.), h.  
 69 1/2 Washington  
**SETTING HEN GROCERY STORE**, J. E. Pot-  
 ter, prop., 111 and 113 Salem (see page 305)  
 Segitz Frederick, artist, 5 Fulton, h. do.  
 Senior Mary D. Mrs., moved to Boston  
 Sennott Charles F., carpenter, B. & M. R. R., boards 3  
 Goodwin ct.  
 Severance Aran G., farmer, h. rear 117 Fulton  
 Sevestre Arthur R., shipper (B.), h. 31 Medford  
 Seymour Camille, brickmaker, h. 16 Linden, G.  
 Shannon Charles B., salesman (B.), bis. 9 Florence  
 Shannon James, moved to Somerville  
 Shannon Oland C., treas. (31 Milk, B.), h. 8 Madison, W.  
 Shannon Samuel H., axle grease manfr. (151 Canal, B.),  
 h. 9 Florence  
 Shannon Sarah, widow of George, h. 8 Madison, W. M.  
 Shannon William T., salesman (B.), h. 5 Quincy, W. M.  
 Shapleigh Bertram L., moved to Boston  
 Shapleigh Thomas W., moved to Boston  
 Sharman George, h. 27 Arlington, W. M.  
 Sharman George W., shoemaker, Borns Bros., W. M., h.  
 97 Sharon, do.



- Sharp Henry, stone mason, h. 24 Tainter  
 Shattuck Lucius, designer (B.), bds. 8 Maverick  
 Shaw Ai B. (17 Chardon, B.), h. 19 Harvard ave., W. M.  
 Shaw Edward, teamster, h. 147 High, W. M.  
 Shaw Harry L., clerk, bds. 147 High, W. M.  
 Shaw Stillman, student, Tufts College, rms. 7 West Hall  
 Shay James, moved to Charlestown  
 Shedd Edwin W., drug clerk (B.), h. 61 Monument, W. M.  
 Sheehan Cornelius, died June 2, 1890  
 Sheehan Daniel, clerk (B.), h. 1 Arlington, W. M.  
 Sheehan Elizabeth M., widow of Michael, house 29 Auburn, W. M.  
 Sheehan Ellen, widow of John, h. 2 Fifield ct.  
 Sheehan Jeremiah, carpenter, h. 27 Court  
 Sheehan Mary E., clerk, 111 Salem, bds. 29 Auburn, W. M.  
 Sheehan Michael, died March 24, 1892  
 Sheehan Nora, widow of Thomas, h. 3 Union ct.  
 Sheehan Timothy J., plumber, 17 Main, b. ls. 2 Fifield ct.  
 Sheehan William P., clerk, bds. 29 Auburn, W. M.  
 Sheeley Caroline, widow of Daniel, h. 14 Wareham  
 Sheldon Caroline, widow of John, bds. 59 Jerome, W. M.  
 Sheldon James F., student, Tufts College, rms. 8 West Hall, do.  
 Shepard Eugene E., clerk (B.), h. 21 Boston av., W. M.  
 Shepard Guilford F., brakeman, B. & M. R. R., bds. 23 Salem  
 Sherman Albert, b. ls. 25 Spring, G.  
 Sherman Arthur D., salesman (B.), b. ls. 4 Cherry  
 Sherman Fred A., clerk, bds. 4 Cherry  
 Sherman Gilbert B., bds. 13 Emerson  
 Sherman Japhet, h. 76 Riverside ave  
 Sherman Japhet, Jr., coachman, 8 Rural ave., bds. do.  
 Sherman John, teamster, 65 Riverside ave., h. r. 28 do.  
 Sherman Lois S. Mrs., h. 51 Park  
 Sherman Maritta, widow of William, h. 25 Spring, G.  
 Sherman Marshall A., watchman (B.), h. 4 Cherry  
 Sherman Walter S., laborer, h. 25 Spring, G.  
 Sherriff Alfred A., brass finisher (B), bds. 51 Sharon, W. M.  
 Sherriff Ralph J., trav. salesman, h. 51 Sharon, W. M.  
 Shine Thomas, laborer, h. 25 Paris  
 Shine Thomas F., laborer, bds. 25 Paris  
 Shipman William R., prof. of Rhetoric, Logic and English Literature, Tufts College, h. 7 Professors row  
 Shorts John, gardener, h. 12 Swan  
 Shortsleeves John, carpenter, h. 5 Hall  
 Shortsleeves Joseph, electric lineman, bds. 5 Hall, G.  
 Showler John W., ins. solicitor, 12 High, h. 48 Magoun avenue, G.  
 Shultis Mark, shipper of grain (601 Chamber of Commerce bldg., B.), h. 7 Winthrop  
 Shum George F., brakeman, B. & M. R. R., house 10 Myrtle, G.

- Shute Benjamin F., milkman, h. 14 Edward  
 Siders Isabella, widow of Josiah, moved to Cambridge  
 Sieb Josephine F., widow of Jacob, h. 71 Jerome, W. M.  
 Siebers Louis, copper smith (B.), h. 14 Winchester  
 Siekman Anthony C., core maker, h. 6 Winchester  
 Silva Manuel P., moved to Boston  
 Sime Margaret C. Miss, bds. 145 Riverside avenue, G.  
 Simmons David B., gardener, h. 6 Cherry  
 Simonds Nellie I., at Sarah Fuller Home, Woburn, W.  
 M., boards do.  
 Simonds Sarah M. Mrs., moved to Boston  
 Simonds, see Symonds  
 Simpson Alfred H., teamster, h. 1 Swan  
 Simpson Clara M. Miss, h. 18 Webster  
 Simpson David L., mill hand (E. C.), bds. 78 Riverside av.  
 Simpson George, operative (Malden), bds. 28 Linden, G.  
 Simpson James, h. 28 Linden, G.  
 Simpson James, Jr., laborer, bds. 28 Linden, G.  
 Simpson James B., janitor, City bldg., h. 78 Riverside ave.  
 Simpson John, laborer, bds. 26 Linden, G.  
 Simpson John, h. 14 Jerome, W. M.  
 Simpson J. Biscoe, machinist (B.), bds. 78 Riverside ave.  
 Simpson Susan M., widow of David, h. 18 Webster  
 Sinclair Duncan D., restorer (5 Pemberton sq., B.), h. 71  
 Adams, M. H.  
 Sinclair John, gold beater, h. 3 Oakland  
 Sing Hong, laundry, 64 Main, rms. do.  
 Singer Wendelin, marble worker, h. 19 Auburn, W. M.  
 Sise Albert F., com. merchant (57 State, rm. 903, B.), h.  
 9 Highland avenue  
 Sise Lincoln F., student, bds. 9 Highland avenue  
 Sise Lyman, architect (Music Hall bldg., rm. 17, B.), h.  
 17 Mystic, W. M.  
 Sise Robert W., salesman (B.), bds. 9 Highland avenue  
 Siske Catherine Miss, housekeeper, 94 Winthrop, h. do.  
 Siske Edmund, milkman, 94 Winthrop, h. do.  
 Skating John H., carpenter, h. 23 George  
 Skillings Daniel W., hay and grain (Somerville), house 1g  
 Wareham  
 Skinnell James E., coachman, 87 Forest, bds. do.  
 Slaney Richard, machinist (Cambridge), h. 2 Mystic ave.  
 Slater Nicholas, gilder (B.), h. 49 Myrtle, G.  
 Slavin Patrick, hostler, 32 South, bds. do.  
 Sleep Herbert M., foreman (B.), h. 22 Holton, W. M.  
 Sleeper George L., h. 26 Cross  
 Sloan Frank, train baggage master, B. & M. R. R., rooms  
 37 Park  
 Sloan Martin B., h. 13 Lawrence, G.  
 Small Emma L., widow of Aratus, h. 24 Wareham  
 Small E. Dustin, furniture trimmer (B.), h. 26 Park  
 Small Harriet A., widow of John D., h. 19 Main  
 Small Herbert E., salesman (B.), bds. 24 Wareham

- Small John D., died Aug. 15, 1890  
 Small Waldo A., carpenter, bds. 24 Wareham  
 Small Willard S., student, Tufts College, rms. 4 West Hall  
 Small William L., student, Tufts College, rms. 12 West Hall  
**SMALL & JOY**, dry and fancy goods, 153 High, W. M. (see page 55)  
 Smart Ansil C., postal clerk (B.), h. 28 Canal, W. M.  
 Smart Henry M., truant officer and janitor, Odd Fellow's bldg., 12 High, h. 30 Dudley  
 Smart Ivory S., moved to Boston  
 Smart Melvin K., clerk (B.), bds. 30 Dudley  
 Smith Albert, died Feb. 18, 1891  
 Smith Amy B. Miss, bds. 52½ Washington  
 Smith Augur M., h. 6 Sprague ct., G.  
 Smith Annie F. Mrs., died March 1., 1891  
 Smith Ashley A., Divinity student, Tufts College, rooms Paige Hall  
 Smith Carrie S., seamstress (B.), bds. 3 Pleasant  
 Smith Charles B. Rev., jail chaplain (Dedham), house 2 Madison, W. M.  
 Smith Charles F., cashier, (51 Summer, B.), summer residence. 111 Fulton  
 Smith Charles H., moved to Melrose  
 Smith Charles J., asst. supt., John Hancock, insurance, h. 157 High, W. M.  
 Smith Charles S., farmer, h. Fulton, near Stoneham line  
 Smith Charles S., Jr., farm hand, bds. Charles S. Smith's, Forest  
 Smith Edward, butcher, h. 21 Dexter  
 Smith Edward F., gold beater, 4 Ashland, h. 38 Tainter  
 Smith Elisha B., bds. B. H. Parkers, Winthrop, W. M.  
 Smith Elizabeth Miss, bds. 27 Washington  
 Smith Ernest, carpenter, bds. 20 Water  
 Smith Frank E., brickburner (Chas'n), h. 9 Foster ct. G.  
 Smith Frank O., trav. salesman (5 Blackstone, B.), h. 79 Washington, G.  
 Smith Frank P., cabinet maker (B.), h. 10 Daisy, G.  
 Smith Frederick A., paper, etc. (37 John, B.), h. 2 Madison, W. M.  
 Smith Fred W., clerk (B.), h. 5 Franklin  
 Smith Hadoram, carpenter, h. Jerome, n. Arlington, W. M.  
 Smith Harry M. (J. A. Smith & Son), furniture mover, 6 High, bds. 76 Salem  
 Smith Horace A., express, 6 Forest and (174 Washington and 67 Franklin, B.), h. 3 Forest  
 Smith Horatio A., h. 75 Woburn, W. M.  
 Smith Horatio A. Jr., h. 12 Harvard ave., W. M.  
 Smith James, painter, bds. Charles S. Smith's, Forest  
 Smith James, moved to Boston  
 Smith John, moved to Lawrence

- Smith John, machinist, bds. 22 Albion  
Smith John A. (J. A. Smith & Son), furniture and job wagon, 6 High, h. 76 Salem  
Smith John W., manager, Adams Express Co. (Beach, cor. Lincoln, B.), h. 8 Quincy, M. H.  
Smith John W., rubber shoe cutter (Malden), bds. 174 Salem  
Smith Joseph, teamster, bds. Charles S. Smith's, Forest  
Smith Joseph C., reporter (Globe, B.), h. 4 Fifth, W.  
Smith Joseph H., carpenter, 29 Riverside ave., h. 8 Washington  
Smith J. A. & Son (John A. and Harry M. Smith), furniture movers, 6 High  
Smith Matthew, moved to Chelsea  
Smith Orren H., student, Tufts College, rms. 27 West Hall, do.  
Smith Patrick, laborer, h. 20 Fulton  
Smith Peter A., clerk, Glenwood Works, Amaranth av., G., bds. A. C. Buzzell's, Myrtle. G.  
Smith Phil S., student, Tufts College, rms. 7 Middle Hall  
Smith Robert B., student, Tufts College, rms. 18 East Hall, do.  
Smith Samuel, machinist, h. 22 Albion  
Smith Sidney A., metal spinner (B.), h. 160 Boston ave.  
Smith Theodore Y., teamster, h. rear 117 Fulton  
Smith Thomas, laborer, h. 8 Union court  
Smith Thomas R., salesman (B.), h. 12 Bradbury av., W.  
Smith Walter S., salesman (B.), h. 39 Warren, W. M.  
Smith Warner I., student, Tufts College, rms. 12 Middle Hall, do.  
Smith William, real estate, n. 276 Main  
Smith William H., foreman (11 Union, B.), h. 3 Pleasant  
Smith William M., died April 12, 1890  
Smith William O., wood turner (B.), h. 12 Park  
Smith William S., teamster, 208 High, W. M., h. 3 Harvard ave., do.  
Snell Frank J., teamster (B.), h. 60 Monument, W. M.  
Snow Charles J., student, Tufts College, rms. 11 Dean Hall  
Snow George driver, rms. 2 Riverside ave.  
Snow Joseph, cabinet maker, 80 Fulton, h. at Boston  
Snowdon A. William, paper hanger, h. 9 Fountain  
Snowdon William H., paper hanger, 7 Cross, h. do.  
Snyder Catherine, widow of Nelson, bds. 70 Arlington  
Sockell Jasper, decorator, 15 High, bds. L. F. Fitzhenry's, Lapham  
Soles James P., carpenter, bds. 5 West  
Somerset Fred W., artist (B.), h. 252 High, W. M.  
Somes Milford E., driver, 20 Salem, h. 4 Franklin  
Soule George W., died Oct. 13, 1891  
Soule Mary F., widow of Henry M., h. 4 Fifth, W.  
Soule Martha Miss, moved to Boston  
Soule Mary B. Miss, moved to Boston

- Souther Ellen, widow of George, h. 63 Main  
 Souther Nathan T., ins. agent, h. 51 Sharon, W. M.  
 Southworth George H., rubber boot maker (Malden), h. 15 Everett  
 Southworth George W., driver (54 Franklin, B.), bds. 15 Everett  
 Southworth Hiram, h. 50 Park  
 Spalding Samuel A., student, Tufts College, rms. 4 West Hall  
 Spaulding Charles H. (Traveller, office 31 State, B.), h. 29 Harvard avenue, W. M.  
 Spaulding Eliza A., widow of Charles O., h. 9 Oakland  
 Spaulding Frank B., moved to Melrose  
 Spaulding George F. (adv. agent, Globe, B.), h. 38 Harvard avenue, W. M.  
 Spaulding George L., clerk (P. O., B), bds. 9 Oakland  
 Spaulding Harris W., student, Tufts College, rooms 11 Dean Hall, do.  
 Spaulding Harry O., wholesale clothing (B.), bds. 13  
 Spaulding Henry D., fireman, B. & M. R. R., bds. 9 Emerson [Oakland  
 Spear Herbert C., bottler, 22 No. Park, h. 2 Allen court  
 Spear Ira A., bds. 2 Allen court  
 Spellman Bernard, gardener, h. 11 North  
 Spellman James, clerk (E. B.), bds. 11 North  
 Spellman John J., brass finisher (B.), bds. 11 North  
 Spencer Mendall C., painter, 13 Forest, h. do.  
 Spencer Thomas W., moved to Winchester  
 Spillane Daniel, laborer, Brooks estate, h. at Arlington  
 Spillane Daniel, yard foreman, 8 Rural ave., h. 2 Post Office ave.  
 Spillane William, clerk, rms. 3 Forest [Florence  
 Spinney A. Virginia, clerk, Medford P. O., bds. 13  
 Spinney Carl F., moved to Canton, O.  
 Spinney Frank T., postmaster, Medford, P. O., 9 Riverside avenue, h. 17 College avenue  
 Spivney Robert M., tinsmith, 18 High, h. 13 Florence  
 Splane James L., laborer, h. 46 Riverside avenue  
 Splane Lawrence Mrs., h. 46 Riverside avenue  
 Splane Daniel, painter, 27 Main, h. 46 Riverside ave.  
 Splane, see Spillane  
 Spellman Patrick W., type maker (B.), bds. 11 North  
 Spofford Charles, brakeman, B. & M. R. R., rms. 9 Main  
 Sprague Alberto L., moved to Boston  
 Sprague Isaac, carpenter, h. 2 Pleasant  
 Sprague John D., paper hanger, h. 153 Riverside ave., G.  
 Sprague Sarah A., widow of Danforth, bds. 153 Riverside avenue, G.  
 Sprague Sarah H., widow of Peleg, h. 2 Lawn Park  
 Sprague William C., carpenter, h. 121 Salem  
 Stack John, laborer, h. 30 Mystic avenue  
 Stacy Elisha S. provisions (6 and 8 F. H. Market, B.), h. 20 Fifth, W.

- Standcumbe William, cigar maker (B.), h. 1 Pinkert, G.  
 Stanion Harry C., salesman (B.), h. 46A. Sharon, W. M.  
 Stantial Adra A. Miss, dressmaker, 5 Bowers, W. M. h. do.  
 Staples Florence E., clerk (B.), bds. 27 Sharon, W. M.  
 Staples James H., freight conductor, B. & M. R. R., h.  
 50 Winthrop  
 Starbird Harold R., student, bds. 4 Boston ave. W. M.  
 Starkie Eleanor J., widow of William, bds. 9 Maple ave.  
 Starrett Milton G., moved to Boston  
 Start Edwin A., instructor in history, Tufts College, h.  
 at Somerville  
 Statham George W., moved to Melrose  
 Stearns Caroline B., widow of Charles H., house Bowers,  
 corner Holton, W. M.  
 Stearns Charles F., moved to Cincinnati  
 Stearns Emma W. Miss, clerk (B.), bds. Bowers, cor.  
 Holton, W. M.  
 Stearns Frank P., bds. Mary E. Stearn's, Stearns ave.  
 Stearns Henry L., h. Stearns ave., near College ave.  
 Stearns Mary E., widow of George L., house Stearns ave.,  
 near College ave.  
 Stearns Norman W., moved to Marlboro  
 Stearns Willam G., civil engineer, h. 22 Winchester  
 Stebbins Herbert W. Rev., pastor, West Medford Cong.  
 Church, h. 139 High, W. M.  
 Steele Caroline L., widow of Josiah C., h. 42 Magoun  
 avenue, G.  
 Steele Herbert B., mechanical engineer (Camb.), house  
 42 Magoun ave., G.  
 Steeves A. Whitfield, carpenter, house 16 Cross  
 Stemler Charles, moved to Boston  
 Stephens Alfred, house 9 Fulton  
 Stetson Almira J. Miss, house 1 Maple ave.  
 Stetson Charles B., shipping clerk (B.), bds. 143 River-  
 side avenue, G.  
 Stetson George W., h. 243 Riverside ave., G.  
 Stetson George William, real estate, insurance and (Dwyer  
 & Stetson), auctioneer, 6 Main, and local editor "Mer-  
 cury," house 19 Ashland  
 Stetson John, house 3 Touro avenue  
 Stetson William, carpenter, h. 96 Riverside ave.  
 Stevens Charles C., hides (214 Purchase, B.), h. 33 North  
 Stevens Edgar F., dentist, 10 Salem, h. do.  
 Stevens Edwin E., hides (214 Purchase, B.), h. 33 North  
 Stevens John V., bds. 7 Leyden  
 Stevens Laura Mrs., died Nov. 15, 1891  
 Stevens L. Everett, baggage master (south div. depot, B.  
 & M. R. R., B.), house 23 Bowers, W. M.  
 Stevens Paul, hostler, 8 Rural ave., bds. 84 High  
 Stevens Roscoe T., teamster, h. 13 Winchester  
 Stevens, see Stephens  
 Stevenson James C., moved to Canada

- Stewart Stanley O., porter (B.), moved to Boston  
 Stickney Allison M. (144 Pearl, B.), h. 3 Wareham  
 Stifono Nicollo, fruit peddler, h. 176 Main  
 Stinson William E., britannia worker, h. 4 Allen ct.  
 Stinson Martin F., corks (86 Com'l, B.), h. 3 Curtis  
 Stinson Mary, widow of Thomas, h. 3 Curtis  
 Stinson Patrick J., salesman (86 Com'l., B.), house 7  
     Manning [3 Curtis  
 Stinson Thomas R., whol. fish (27 T. wharf, B.), house  
 Stone Charles S., moved to Washington, Pa.  
 Stone Edward J., moved to West Somerville  
 Stone Everett W., bookkeeper (B.); bds. 10 Highland av.  
 Stone Felix, carpenter, house 22 Swan  
 Stone George L., moved to Roslindale  
 Stone James E., civil engineer (B.), h.47 Magoun av., G.  
 Stone James H., boards 1 Abbott  
 Stone John, died Sept. 26, 1891  
 Stone Mary, widow of John, h. 13 Linden, G.  
 Stone Mary Mrs., died May 13, 1891  
 Stone Ruth P., widow of James M., h. 47 Magoun av., G.  
 Stone William S., clerk (B.), house 7 Central ave.  
 Storey Edwin (E. Storey & Co.), confectionery, 180 High,  
     W. M., house at E. Cambridge  
 Storey E. & Co. (Edwin Storey and Mrs. M. Robinson),  
     confectionery, 180 High  
 Storrs Lemira Mrs., bds. 1 Hadley court [Hall do.  
 Stover Josiah A., student, Tufts College, rms. 15 West  
 Stowell Catherine L. Miss, moved to Lawrence  
 Strassel Joseph, moved to Boston  
 Stratton Charles H., brushman (B.), h. 12 Myrtle, G.  
**S** STREET JOHN D., proprietor, Mystic Print and  
 Dye Works, 16 Locust, G., house 31 Forest (see  
     page 53)  
 Strong George E., student. Tufts College, rms. 14 Dean  
 Strong John, compositor (B.), h. Greenleaf av., cor. Benham  
 Strong Joseph, laborer, 27 Riverside ave., boards Green-  
     leaf, corner Benham  
 Strout Charles C., student, Tufts College, rooms 151 Bos-  
     ton avenue [Hall, do.  
 Stuart James W., moved to Helena, Montana  
 Stuart Mamie, shirt polisher, bds. 61 Salem  
 Stubbs Arthur E., clerk, 8 Main, bds. J. N. Gibbs,  
     Wintrop  
 Sturtevant James S., assessor and Sec. Medford Co-oper-  
     ative Bank, house 57 Riverside avenue  
 Sturtevant Mary V., widow of Leonard, died Sept. 25, 1892  
 Sturtevant Nellie A. Miss, stenographer (B.), boards 57  
     Riverside avenue  
 Stynes Charles, laborer, h. 9 Jerome  
 Sullivan Andrew, carpenter, house 30 Tainter  
 Sullivan Caleb K., fishermen's outfits (3 Long wharf, B.),  
     house 16 Central ave.

- Sullivan Cornelius P. (D. Sullivan & Son), mason, 14 North Park. and (35 Hawley, B.), h. 16 North Park
- Sullivan Daniel W., type setter (B.), bds. 4 Winthrop ct.
- Sullivan Deborah, widow of Patrick, h. 8 Edward
- Sullivan Dennis (D. Sullivan & Son), mason, 14 North Park, and (35 Hawley, B.), h. 14 North Park
- Sullivan Dennis, hostier, hds. 181 Main
- Sullivan D. & Son (Dennis & Cornelius P. Sullivan), masons, 14 North Park, and (35 Hawley, B.)
- Sullivan Ellen, widow of Jeremiah, h. 4 Winthrop ct.
- Sullivan Herbert A., machinist (E. B.), b. 15 Central av.
- Sullivan Herbert J., clerk (B.), bds. 8 Edmand
- Sullivan Jeremiah, died Aug. 17, 1892
- Sullivan John, laborer, house 22 Paris
- Sullivan John A., carpenter and builder, 30 Tainter, h. do.
- Sullivan John W., 4 Main, bds. 4 Winthrop st. ct.
- Sullivan Luke, laborer, h. 44 Canal, W. M.
- Sullivan Mary Mrs., died Nov. 24, 1891
- Sullivan Michael, hostler, bds. 177 Main
- Sullivan Patrick, moved to San Francisco, Cal.
- Sullivan Patrick, Jr., moved to Boston
- Sullivan Patrick, 2nd., laborer, h. 26 Mystic ave.
- Sullivan Thomas J., Medford and Boston Express, order box 5 High, Medford sq., and (75 Kilby, B.), boards 22 Paris
- Sullivan Ulysses G., clerk (B.), bds. 8 Edwards
- Sullivan Warren D., compositor (B.), bds. 4 Winthrop st. court
- Sullivan William, moved to Boston
- Sullivan William, died March 10, 1892
- Sullivan William A., mason, h. 28 Marion
- Summers Charles S., steam fitter (B.), bds. 16 Adams
- Summers Nancy C., widow of Samuel F., h. 16 Adams
- Sumner Emma Miss. tailoress, h. 120 Fulton
- SUN FIRE OFFICE**, London, Eng.. J. E. Ober, agent, 208 High, W. M. (see p. 6)
- Sutcliffe Robert, cabinet maker, bds. 22 Albion
- Sutton Seeley D., shipper (B.), h. 32 Washington
- Sweatt Joseph E., bds. 18 Chester ave.
- SWEATT JOSEPH S. G.**, brass founder (110 to 114 West First, So. B.), h. 18 Chester ave. (see p. 12)
- Sweatt Samuel H., electrician, E. L. Co., boards 18 Chester avenue
- Sweeney Daniel, house 28 Paris
- Sweeney Dennis M., clerk, bds. 27 Albion
- Sweeney Edward, teamster, h. 35 Fountain
- Sweeney Eugene E., glass cutter (19 Harvard place, B.), house 7 Otis
- Sweeney Eugene J., night watchman, 21 Salem, boards 35 Fountain
- Sweeney Frank, carpenter, bds. 30 West
- Sweeney James, currier (Edgeworth), h. 30 West



- Sweeney John E., carpenter, house 30 Tufts  
 Sweeney John F., carpenter, h. 69 Monument, W. M.  
 Sweeney John J., mill foreman, 45 Riverside ave., boards  
 28 Paris  
 Sweeney Michael, laborer, h. 44 Riverside avenue  
 Sweeney Michael J., laborer, h. 4 Lawn Park  
 Sweeney Michael J., clerk, 23 Main, h. 33 Fountain  
 Sweeney Miles, marble worker (B.), h. 8 Myrtle, G.  
 Sweeney Terrance J., carpenter, bds. 28 Paris  
 Sweeney Thomas P., carpenter, bds. 4 Locust, G.  
 Sweetser Addie F. Mrs., house Greenleaf ave., corner  
 Brookings  
 Sweetser Harry S., clerk (B.), boards Greenleaf avenue,  
 corner Brookings  
 Sweetser Percy H., baggage master, W. M. station. bds.  
 Greenleaf ave., cor. Brookings  
 Swett Newell S., tobacco and cigars (55 Union, B.), h. 6  
 Allston, W. M.  
 Swett Sylvester G., stenographer (9 Tremont, B.), house  
 King ave., near Forest  
 Swift Caroline E., teacher, High school, boards 27  
 Allston, W. M.  
 Swift Henry, moved to Malden  
 Swift Richard H., tinsmith (B.), house 16 Vine  
 Sylvester Eliza, widow of Samuel N., h. 19 Washington  
 Sylvester George W., salesman (B.), h. 38 Sharon, W. M.  
 Sylvester Hannah Miss, milliner (184 Boylston, B.), h.  
 19 Washington  
 Sylvester Samuel, N., died March 14, 1891  
 Symmes Alexander S., carriage mfr., 29 Main, house  
 15 Forest  
 Symmes Amelia M. Miss., bds. 84 Woburn, W. M.  
 Symmes Arthur C., chief engineer, Medford fire dept.,  
 and supt., A. S. Symmes, 29 Main, h. 35 do.  
 Symmes Charles E., upholsterer, 6 High, house Winthrop,  
 near High  
 Symmes Hepsie Miss, asst. librarian, Public Library, 87  
 High, boards Forest  
 Symmes Lydia M., widow of J. Albert, h. 84 Woburn  
 Symonds Herbert W., student, Tufts College, rooms 15  
 East Hall
- TAINTER ALBERT H.**, asst. supt., Met. Life Ins. Co.,  
 12 High, h. 24 Fulton  
**Tainter Charles R.**, electric bell maker, b. 168 Salem  
**Tainter Edwin**, express, boxes 29 Main and (27 North  
 Market and 105 Arch, B.), h. 174 Salem  
**Tainter Edwin**, herdic (B.), bds. 168 Salem  
**Tainter Elisha E.**, express driver, 3 Salem, h. 168 do.  
**Tainter John H.**, sexton, First Baptist church, h. 12 Tufts  
**Tainter Mary G.**, widow of Albert, h. 2 Tufts  
**Tarbell Herbert A.**, clerk (B.), bds. 6 Pleasant

- Tarbell William R., stock cutter (Forbes Lith. Co., Chelsea), h. 6 Pleasant
- Tarbox George B., clerk (B.), bds. 22 Spring, G.)
- Tatum John B., ice cream maker, bds. 27 Jerome, W. M.
- Tax Collectors Office, 5 Main
- Tay Aaron, died Feb. 1, 1891
- Tay Anna J., widow of Aaron, h. 108 Riverside ave.
- Tay Nathaniel, house 4 Pleasant
- Tay Samuel, house Forest, near Elm
- Tay Samuel B., farmer, h. Forest, near Elm
- Taylor Absalom, nurse (19 Boylston place, B.), house 56 Monument, W. M.
- Taylor Adelia R. Miss, housekeeper, 7 Allston, W. M.
- Taylor A. E., clerk, 206 High, W. M., bds. Canal, W. M.
- Taylor Charles H., watchman, Tufts College, house at Somerville
- Taylor Charles S., nickel plater (B.), h. 3 Vine
- Taylor Daniel L., clerk (B.), bds. 8 Park
- Taylor Edgar R., asphalt roofing (123 Franklin, B.), h. 19 Summer
- Taylor Fannie E. Miss, clerk (B.), bds. 8 Park
- Taylor Felix A., junk, foot of Linden, h. 28 do., G.
- Taylor Frances Miss, carpet maker, 9 Park, bds. do.
- Taylor Henry B., Divinity student, Tufts College, rooms Paige Hall
- Taylor Henry M., foreman (B.), h. 86 Winthrop
- TAYLOR JAMES L.**, wood engraver (157 Washington, room 10, B.), h. 8 Park, near Salem (see page 315)
- Taylor John, tin peddler, house 13 Hall, G.
- Taylor J. Lincoln, moved to Salem
- Taylor Mary A., widow of William, h. 13 Hall, G.
- Taylor May I., stenographer, bds. 8 Park
- Taylor Nelson, clerk (Custom House, B.), house 61 Boston avenue, W. M.
- Taylor Richard, janitor, College Hall, Tufts Coll., rms. do.
- Taylor Robert O., clerk, 190 High, W. M., bds. 56 Monument, do.
- Taylor Sarah E., widow of Daniel, h. 3 Vine
- Taylor William G., student, Tufts College, rooms 26 East Hall
- Taylor William R., steam fitter (B.), h. 19 Myrtle, G.
- Taylor Wilton M., clerk (B.), h. 103 Winthrop
- Tayne Etta A. Miss, housekeeper, 17 Auburn, W. M.
- Teel Alden W. (E. Teel & Co.), carriage mnfr., Main, cor. Union, bds. 142 Main
- Teel Elbridge, house 142 Main
- TEEL E. & CO.** (Thomas O. Hill, Josiah R. and Alden W. Teel), carriage mnfrs., Main, cor. Union (see page 3)
- Teel Josiah R. (E. Teel & Co.), carriage mnfr., Main, cor. Union, h. Hall ave., cor. Woodlawn ave.

- Teel Philip J., wood worker, E. Teel & Co., boards J. R. Teel's, Hall ave.
- Teel William J., compositor (Transcript, B.), house 262 High, W. M.
- Teele Carrie A., teacher, High school, bds. 3 Royal
- Teele Edward W., paper (58 Federal, B.), h. 3 Pearl
- Teele Samuel S., carpenter, h. 10 Cottage, W. M.
- Tenney Charles S., buyer (10 Tremont, B.), h. 46 High
- Tenney Edwin A., boiler inspector (31 Milk, B.), house 6 Newcomb
- Tenney Merrill A., mason, h. Newburn ave.
- Tessier Frank, boarding house, 17 Linden, G.
- Thayer Frank J., clerk (P. O., B.), h. 19 Wareham
- Thieler Charles, at Glenwood Works, bds. 13 Spring, G.
- Thieler Francis C., police, house 74 Salem
- Thode Waldemere F., photographer (B.), h. 39 Spring, G.
- Thomas Fred H., clerk (B.), h. 11 Emerson
- Thomas Frederick D. H., carpenter, h. 9 Exerson
- Thomas Herbert C., music teacher, confectionery and cigars, 79 Main, h. do.
- Thomas John, h. 22 Lincoln, W. M.
- Thomas Mary Mrs., bds. 19 Fifth, W.
- Thomas William B., asst. supt., Pullman P. Car Co. (B.), h. 28 Fifth, W.
- Thomas William B., died Jan. 19, 1892
- Thompson Alfred P., student, Tufts College, rms. 7 West Hall
- Thompson Arthur J., salesman (B.), h. 48 Spring, G.
- Thompson Charles H., piano plate driller (B.), bds. 16 Franklin
- Thompson Edwin G., moved to Somerville
- Thompson Elisha R., engineer (27 Brattle sq., B.), house 5 Hancock avenue [West Hall
- Thompson Fred E., student, Tufts College, rooms 31 Middle Hall [Boston avenue
- Thompson Gertrude E., teacher, Brooks school, bds. 15
- Thompson John P., carpenter, house 19 Third, W.
- Thompson J. Frank, salesman (B.), h. 84 Salem
- Thompson Theodore O., foreman (182 Portland, B.), h. 98 Arlington, W. M.
- T**HOMPSON WILLIAM A., jewelry mnfr., diamonds, etc. (383 Washington, B.), h. 3 Magoun avenue (see page 16)
- Thompson William H., saw filer (181 Friend, B.), house 39 Lincoln, W. M.
- Thornton William, stone cutter, h. 1 Lawn Park
- Thorpe Alice E., widow of David H., h. 12 Salem
- Thorpe Edward R., carpenter and builder, h. Greenleaf ave., cor. Benham
- Thorpe Ellery C., stair builder (Newton), h. Greenleaf avenue, cor. Benham

- Thorpe Trueman, stair builder (B.), bds. E. R. Thorpe's,  
Greenleaf avenue
- Thorson R. W., house 4 Myrtle, G.
- Thrasher John E., brick mufr., Buzzell's lane, house at  
West Somerville
- Thumith Mary, widow of James, bds. 2 Joseph
- Thumith William, h. 25 Edward
- Thurston Arthur, student, Tufts College, rms. West Hall
- Thurston Sarah E. Mrs., bds. 15 Magoun ave.
- Tidd George A., sole cutter (B.), h. 16 Everett
- Tierney Thomas, dyer, G. W., bds. 30 Union
- Tilden Frederick M., h. 8 Franklin
- Tilden Henry A., moved to Malden
- Tilden James F., stenographer (B.), bds. 8 Franklin
- Tillinghast James D., Divinity student, Tufts College,  
rms. Paige Hall
- Tillinghast Leonard, asst. manager (3 Hamilton place,  
B.), house 26 Pleasant
- Tilton Abraham, died Aug. 6, 1890
- Tilton Harrison J., grocer, 49 Spring, h. 47 do., G.
- Timothy Annie Mrs., died June 21, 1890
- Timothy James, hostler, bds. 177 Main
- Timothy John, hostler, Mystic Park, bds. 185 Main
- Timson Arthur F., trav. salesman (N. Y. City), bds. 1  
Ashland place
- Timson Mary C. Mrs., h. 1 Ashland place
- Tirrell John E., produce, h. 62 Summer
- Tirrell Oriel E., salesman (B.), h. 6 Allston place, W.M.
- Tisdale William, h. 33 Wareham
- Titer Henry, horse trainer, bds. Mystic House
- Titus William N., lawyer (Exchange bldg., rm. 40, B.),  
h. 7 Bowers, W. M.
- Tobin William H., clerk (B.), h. 33 Myrtle, G.
- Todd William T., bds. 7 Irving, W. M.
- Tole Joseph A., plumber, 178 High, W. M., house at  
Arlington
- Tolford William M., laundryman, 38 Salem, rms. 48 Main
- Tolland George E., asst. gardener, 195 High, W. M., b.do.
- Tolman Ruth A., widow of Wilbur, h. 9 Everett
- Tomlinson Thomas H., grocer, 120 Salem, house 122 do.
- Tonges William, clerk, 51 Spring, G., b. Washington, do.
- Toothaker Samuel G., died April 16, 1892
- Torrey William C., advertising agent, h. 3 Sawyer
- Tough Charles, at M. P. & D.W., h. 141 Riverside av., G.
- Tousey William G., professor of Psychology and Natural  
Theology, Tufts College, h. at Somerville
- Towle Edwards S., whol. fish (32 Commercial wharf, B.),  
house 106 Riverside ave. [Medford
- Towle Flora I. Miss, teacher, Tufts school, bds. 218
- Towle Jeannette Miss, died Dec. 27, 1891
- Towle Nathaniel W., teamster, h. 91 Arlington, W. M.
- Town Farm, see City Almshouse

- Train Harvey, laborer, bds. 33 Swan  
 Trask James, stable, 4 Leyden, h. do.  
 Travers James M., clothing trimmer (9 Summer, B.),  
 bds. 83 Arlington, W. M.  
 Travers John, porter (B.), h. 63 Jerome, W. M.  
 Travers John J., gardener, bds. 83 Arlington, W. M.  
 Travers Michael, gardener, h. 83 Arlington, W. M.  
 Traynor John H., folder, M. P. & Dye Works, house 7  
 Rockwell avenue, G.  
 Treadwell Albert, photographer, 6 Main, Medford square,  
 bds at East Boston  
**TREET WILLIAM P.**, dry and fancy goods. 4  
 Salem, h. at Boston (see page 55)  
 Trobe John H., tailor, 188 High, W. M., rms. do.  
 Troffater Elias A., moved to Salem  
 Tryron Winfield S., bookkeeper (B.), h. 36 Edward  
 Tucker Carrie A., widow of Aaron, h. 2 Water-street ct.  
 Tucker Charles D., salesman (B.), h. 6 Tuckers court  
 Tucker Charles E., tinsmith (B.), bds. 2 Water-street ct.  
 Tucker Davis H., clerk, 190 High, bds. 44 Arlington, W. M.  
 Tucker Daniel T., died Dec. 15, 1890  
 Tucker Frederick A., bookkeeper (Malden), house 2  
 Newcomb  
 Tucker Horace U., jeweler (B.), h. 6 Tuckers ct.  
 Tucker Mary, widow of George, h. 55 Park  
 Tucker Thomas, carpenter, bds. 45 Harvard ave., W. M.  
 Tufts Alfred, carpenter, h. 53 Winthrop  
 Tufts Elizabeth Miss, h. 12 Salem  
 Tufts Emily Miss, house 19 Fulton  
 Tufts Francis W., bds. 16 Fountain  
 Tufts James W., soda apparatus manfr. (33 Bowker, B.),  
 house 74 High  
 Tufts Leonard, student, bds. 74 High  
 Tufts Mary E., teacher, Cradock school, b. 117 Winthrop  
 Tufts Turell, bds. 19 Fulton  
 Tulley William, laborer, 40 Salem, bds. 11 Swan  
 Tupper Charles L., machinist (B.), h. 39 Otis  
 Tupper John A., bds. 93 Main  
 Turner Charles B., hotel manager, h. 29 Albion  
 Turner Elizabeth T., widow of Luther, h. 11 South  
 Turner George E., boots and shoes (136 Court, B.), h.  
 40 Park  
 Turner Georgiana I. Mrs., h. 81 Fulton  
 Turner Herbert, salesman (B.), h. 3 Holton, W. M.  
 Turner Jesse G., honey, 15 Lawrence, G., h. do.  
 Turner John F., moved to Reading  
 Turner John H., tailor's cutter (B.), bds. 24 Pleasant  
 Turner Luther, died April 22, 1890  
 Turner Margaret E. Mrs., died Feb. 2, 1890  
 Turner Samuel H. Jr., asst. supt. (221 Federal, B.), h.  
 39 Salem  
 Turner Susan R., widow of Elisha B., h. 39 Fulton

Turner William H., billiard hall, 28 Main, h. 39 Fulton  
 Tutten Ernest W., granite worker, 13 Canal, W. M., bds.  
 20 Woburn, do.

**TUTTEN JOHN**, marble and granite worker, 18  
 Canal, W. M., h. 20 Woburn, do. (see p. 317)

Tuttle Reuben, com. mer. (43 North Market, B.), house  
 22 Myrtle, G.

Twiss J. Frank, hats, caps and gents' furnishings, 10  
 High, rms. 12 do.

Tyacke Edward, cabinet maker (B.), h. 5 Pleasant

Tyler Benjamin F., salesman (B.), h. 5 Cotting

Tyler Edward S., bds. 5 Cotting

Tyler John F., salesman (B.), bds. 5 Cotting

Tyrie William H., conductor, B. & M. R. R., h. 37 Park

**ULMAR JOHN B.**, bds. 3 Grand View ave.

Underwood Frank J., collector (B.), bds. 13 William

**UNION INSURANCE CO.**, of Philadelphia, Pa.,  
 J. O. Goodwin, agent, 23 Main (see p. 7)

Upton Austin, clerk (B.), bds. 32 Wareham

Urpin Paul D., clerk, 5 High, h. 74 Arlington, W. M.

Usher James M., crockery (89 Pearl, B.), h. Irving Ext.,  
 near depot, W. M.

Usher Pamela Mrs., died Oct. 20, 1890

**VAN ALSTINE SEYMOUR M.**, physician (106 Tre-  
 mont, B.), h. 45 Boston ave., W. M.

Van Wagner John, freight clerk (south div. B. & M. R.  
 R., B.), h. off Irving, near the depot, W. M.

Van Winkle I. Lewis, clerk (B.), h. 4 Brooks Park

Vaughan Daniel, tailor, 6 High, h. 11 Brooks Park

Vaughan Daniel J., burnisher (33 Bowker, B.), boards  
 11 Brooks Park

Vaughan George D., printer (B.), h. 8 Almont

Vaughan J. William, lawyer (199 Washington, B.), bds.  
 11 Brooks Park

Vaughan Winthrop, printer (B.), bds. 8 Almont

Vaughn George W., died Jan. 20, 1891

Venasse Adolph, brickmaker, h. 201 Riverside av., G.

Venasse Amedis, brickmaker, bds. 201 Riverside ave., G.

Venasse George, brickmaker, bds. 201 Riverside av., G.

Venasse Peter, brickmaker, h. 30 Linden, G.

Veino Sephen, carpenter, h. 52 Harvard av., W. M.

Vellier Edward, brickmaker, B. S. B. Co.

Venner Richard, hostler, bds. 181 Main

Verger Edward, brick maker, h. 5 Rockwell ave., G.

Verville Edmond, carpenter, h. rear 4 Winchester

Viale Alfred P., collector (125 Milk, rm. 80, B.), house  
 87 Winthrop

Vigneau Thomas, at M.T. & D.D., b. 201 Riverside av., G.

Viles Norris S., coachman, h. 32 Adams

Vinal Eugene F., upholsterer (B.), h. 1 Garden

- Vinal Joseph H., clerk (B.), h. 59 Riverside av.  
 Vinal Mary F. Mrs., bds. 6 Oakland  
 Vinal Mercie A. widow of Joseph H., h. 1 Garden  
**VINAL MOSES C.**, mason, basement, 27 Main, h. 29 Summer (see page 310)  
 Vincent Charles W., painter, 6 Canal, W. M. h. do.  
 Vining J. Winslow, driver, 20 Salem, h. 4 Magoun ave.  
 Volpe Daniel, fruit, h. 176 Main  
 Volpe Frank (F. Volpe & Bro.), fruit, etc., 66 Washington, and 2 Salem, h. 152 Main  
 Volpe F. & Bro. (Frank and Pasqual Volpe), fruit and confectionery, 2 Salem  
 Volpe Nicolini, fruit, h. Hancock, near Main  
 Volpe Pasqual (F. Volpe & Bro.), fruit, 2 Salem, house 152 Main  
 Von Wallmenich Casimer G., lithographer (Cambridge), h. 1 Cottage, W. M.  
 Vye Albert W., plasterer, h. 34 Albion

**WACKROW ROBERT**, tailor (93 Portland, B.), house 5 Lawn Park

**WADE BUTTON CO. (THE)**, button mnfr. (147 High. B.) (see p. 11)

Wade Charles St. C., student, Tufts College, rooms 16 East Hall, do.

Wade George H., moved to Worcester

Wade John F., moved to Arlington

Wade Susan T., widow of William N., h. 82 Winthrop

Wade William W., died Feb. 21, 1890

Wadleigh Corliss, died Aug. 7, 1891

Wadleigh Mina B., widow of Corliss, h. 7 Valley

Waisworth E. Eugene, machinist, h. 16 Winchester

Wagner Robert C., pipe turner (B.), h. Champney place

Wainwright Joseph, machinery (156 Oliver, B.), h. 44 Otis

Wainwright Manufacturing Co., moved to Taunton

Wait Francis A., machinist, h. 34 Main

Wait Hettie F. Miss, teacher, James school, G., boards 34 Main

Wait Susan, widow of Nathan W., h. 34 Main

**WAIT WILLIAM CUSHING**, lawyer (Ames bldg., Court, cor. Washington, room 603, B.), h. 58 Forest (see p. 5)

Waite J. Gilman, cashier (177 Congress, B.), h. 5 Pearl

Waite Alfred Fred, job printer (42 Coml. B.), h. 15 Cross

Waite Peter, bds. City Almshouse, Winthrop

Waite Will H., manager, Hotel Florence, 111 and 113 Salem, h. 109 do.

Waldmyer Philip, died April 12, 1892

Wales William C., trav. salesman, h. 59 Hillside road

Walker Alexander E. H., packer (B.), h. 4 Lawn Park

Walker Burton G., bookkeeper (B.), bds. 7 Emery

Walker Charles E., moved to Washington, N. H.

- Walker Frank H., driver, Chemical No. 1, 10 Canal, W. M., house do.
- Walker Franklin H., salesman (B.), h. 26½ Marion
- Walker Fred S., student, Tufts College, rms. 17 West Hall
- Walker Henniger, blacksmith, 29 Main, h. Western ave.
- Walker Henry F., blacksmith, h. 10 Western ave.
- Walker Leon V., bds. 24 Edward
- Walker Ora, sawyer, h. 23 Edward
- Walker Seth F., metal burnisher (B.), h. 10 Fountain
- Walker William, foreman, W. E. St. Ry. Co., stables, h. 7 Mystic ave.
- Walkley James A., student, Tufts College, b. at Brighton
- Walkling Edward C., bds. 81 Woburn. W. M.
- Walkling Frederick L., die maker, h. 81 Woburn, W. M.
- Walkling George, clerk, 206 High, W. M., boards 81 Woburn, do.
- Walkling Louis F., clerk (B.), bds. 81 Woburn, W. M.
- Wall Edward W., blacksmith, h. 41 Marshall
- Wall Mary Mrs., h. 9 Swan
- Wall Richard, moved from city
- Wallace Mary E. Mrs., boarding house, 84 High
- Wallace William, gardener, 74 High, h. 82 do. [W. M.]
- Wallmenich Casimir G., lithographer (B.), h. 1 Cottage,
- Walsh Fred L., pressman (B.), h. 36 Canal, W. M.
- Walsh John, died March 28, 1891
- Walsh John F., compositor (B.), h. 255 Main
- Walsh John H., tailor, h. 42 Salem
- Walsh Thomas F., coachman, n. foot Grove, n. High
- Walton J. Henry, stationary engineer, h. Newburn ave.
- Ward Albert H., carpenter, 1 Edward pl., h. do.
- Ward Alice M. Miss, at B. R. S. Co. (Malden), boards 26 Myrtle, G.
- Ward Barzillai, carpenter, bds. 41 Boston ave. W. M.
- Ward Charles H., clerk, 30 Main, bds. 107 Salem
- Ward Frank, plate printer (B.), bds. 5 North
- Ward Fred M., carpenter, 1 Edward pl., bds. do.
- Ward George L., plumber, 17 Main, bds. 5 North
- Ward George W., teamster, h. 38 Mystic ave.
- Ward James L., trav. salesman, bds. 16 West
- Ward John C., machinist, bds. 94 Arlington, W. M.
- Ward Lawrence, laborer (B.), h. 16 West
- Ward Leon, silver plater (17 Harvard pl., B.) house 2 Emery
- Ward Martin, laborer, h. 5 North
- Ward Martin P., trav. salesman, h. 14 West
- Ward Mary E. Mrs., died Sept. 28, 1891
- Ward Patrick, laborer, h. 30 Union [Hall]
- Ward W. C., Divinity student, Tufts College, rms. Paige
- Wardwell John H., moved to New Hampshire
- Wardwell William, letter carrier (P. O., B.), house 21 North Park
- Warner Lucius B., moved to Lawrence



- Warnock William, glass stainer (B.), h. 34 Otis  
 Wardrobe Wm. L., hairdresser, 58 Wash., boards 22  
 Spring, G.  
 Warren Alton A., salesman, h. 11 Summer  
 Warren Chas. A., butter and eggs, h. 33 Fourth, W.  
 Warren Edd. B., carpenter, h. Winchester, n, Morton av.  
 Warren Leander, died Aug. 9, 1892  
 Warren Lewis W., clerk (B.), h. 4 Park  
 Warren Nellie L., widow of Leander D., h. 158 Salem  
 Warren William H., hardware (9 Dock sq., B.), h. 21  
 Dudley  
 Wasgat Frederick M., sign painter (Malden), h. Fulton,  
 near Highland ave.  
 Washburn Christopher L., porter (B.), h. 64 Salem  
 Washburn Elizabeth H., widow of John W., house 22  
 Oakland [h. 22 Oakland  
 Washburn Herbert F., trav. salesman (174 Congress, B.),  
 Washburn Mary Louise Miss, music teacher, 22 Oakland  
 house do. [W. M.  
 Washington George, car washer (B.), h. 21 Arlington  
 Washington Harry A., porter (B.), h. 85 Jerome, W. M.  
 Wasley Herbert J., designer (Malden), h. 8 Fulton  
 Water Commissioners office, city bldg.  
 Waterman Frank G., gold beater, 4 Ashland, h. 21 Water  
 Waterman Jennie W., teacher, Cradock school, b.96 Main  
 Waterman Mary, widow of Otis, h. 96 Main  
 Watson Charles H., police, h. 112 Riverside av.  
 Watson Frederick C., student, Tufts College, rms. 9  
 West Hall, do.  
 Watson Mathew, moved to East Boston  
 Waits James E., machinist (B.), bds. 24 Magoun ave., G.  
 Watts James W., steel plate engraver, 13 Prescott, West  
 Medford, house do.  
 Watts Joseph, machinist, bds. 24 Magoun ave., G.  
 Watts William L., moved to St. Paul, Minn.  
 Waugh James H., mason, h. 7 Leyden  
 Way Henry W., moved to Bolton  
 Webber Joseph, driver, 38 Salem, h. 46 do.  
 Weale Henry P., steam fitter (B.), h. Second, W.  
 Weathers Manley, carpenter, bds. 2 Harvard  
 Webb Joseph, teamster, 45 Riverside ave., h. 61 Main  
 Webb Thomas H., milkman, bds. Mystic, n. Woburn W. M.  
 Webster Charles D., salesman (B.), h. 36 South  
 Webster Charles H., music teacher, 1 Hillside ave., h. do.  
 Webster David M., h. 1 Chestnut [h. do.  
 Webster Ellen A. Miss, teacher, Kindergarten, 1 Chestnut  
 Webster Eliza D., widow of Alfred E., h. 9 Spring, G.  
 Webster Fred H., student, Tufts College, rms. 9 West  
 Hall, do.  
 Webster George B., bds., 36 South  
 Webster George H., furniture and upholsterer, 30 High,  
 h. 6 Myrtle, Glenwood

- Weeks Chas. F., draughtsman (B.), h. 6 Third, W.  
 Weeks William J., hide broker (237 Congress, B.), house  
 26 Allston, W. M.  
 Weitz George G., machinist (36 Chardon, B.), house  
 154 Salem  
 Weitz George H., bds. 154 Salem  
**WELCH ALBERT W.** (Welch's Boston, Med-  
 ford and West Medford Express), 184 High, and  
 (59 Franklin, 48 Chatham, 33 Court sq. and 11 Har-  
 rison ave. ext., B.), h. 14 Allston do. (see p. 75)  
 Welch Charles D., Divinity student, Tufts College, rms.  
 15 Paige Hall  
 Welch Elizabeth Miss, nurse, bds. 38 Fulton  
 Welch Fred A., cook, Medford House, 43 Main, b. do.  
 Welch Frederick M., moved to Revere  
 Welch John, gardener, 8 Rural av., bds. 11 Swan  
 Welch John, carriage painter, E. Teel & Co., boards at  
 Malden  
 Welch John F., hostler, Medford House, 43 Main, b. do.  
**WELCH JOHN F.**, tailor, 3 Riverside av., boards  
 8 Touro ave. (see p. 55)  
 Welch Mary A., widow of John, h. 68 Summer  
 Welch Mary E., widow of Thomas, h. 8 Touro ave.  
 Welch Michael, moved to Boston  
 Welch Thomas, laborer, h. 60 Riverside ave.  
 Welch Patrick, laborer, h. 51 Salem  
 Welch Walter J., carriage painter, 29 Main, boards 8  
 Touro avenue.  
 Welch, see Walsh  
**WELCH'S BOSTON, MEDFORD AND  
 WEST MEDFORD EXPRESS, A. W.**  
 Welch, prop. 184 High, W. M. and (59 Franklin,  
 48 Chatham, 33 Court sq. and 11 Harrison ave. ext.  
 B.) (see p. 75)  
 Wellington Arthur W., salesman (B.), bds. 31 Park  
 Wellington Charles S., clerk (Charlestown), house 17  
 Warren, W. M.  
 Wellington Ernest H., clerk (East Cambridge), house 2  
 Temple, W. M.  
 Wellington George A., insurance (25 Congress B.), b.  
 14 Fourth, W.  
 Wellington Isaac B., real estate (25 Congress, B.), bds.  
 14 Fourth, W. [h. do.]  
 Wellington J. Everett, real estate, 20 Middlesex ave., W.  
 Wellington Louis B., clerk (B.), bds. 31 Park  
 Wellington Louisa, widow of Sullivan, h. 2 Temple, W. M.  
 Wells Charles E., electrician (B.), h. 70 Spring, G.  
 Wells Charles H., Divinity student, Tufts College, rms.  
 Paige Hall  
 Wells Charles P., shipper (B.), house 27 Edward  
 Wells James T., laborer, 45 Riverside ave., h. 6 Tufts  
 Wells Joseph B., masou (62 Joy, B.), b. 14 Cotting

- Wells Robert P., h. 171 Riverside ave., G.  
 Wells Thomas B., mason (62 Joy, B.), h. 14 Cotting  
 Wentworth Charles O., moved to Belmont  
 Wentworth C. Eugene, student, H. U., b. 228 High, W. M.  
 Wentworth George F., real estate, 228 High, W. M.  
 Wentworth James T., moved to Greenwood  
 Wesley George, laborer, bds. 81 Jerome, W. M.  
 West Albert, moved to Lynn  
 Wescott Ada B., Miss, bookkeeper, 208 High, W. M.,  
 bds. 24 Sharon, do.  
 Wescott Harry, carpenter, h. 24 Sharon, W. M.  
 Wescott Warren E., clerk, 208 High, W. M., boards 24  
 Sharon, do.  
**WESTCHESTER FIRE INS. CO.**, of West-  
 chester, N. Y., J. E. Ober, agent, 208 High, W.  
 M. (see page 6.)  
 Westcott John U., clerk (B.), bds. 24 Sharon, W. M.  
 Westcott Joseph H., physician, 25 No. Park, house do.  
 Western Union Telegraph Co., offices, West Medford,  
 station, B. & M. R. R., and Medford station, 20  
 Main  
 Weston Frank L., bookkeeper (B.), h. 11 Fountain  
 Weston George M., musician (B.), h. 74 Salem  
 Weston Howard H., student, Tufts college, rms. 16 East  
 Hall, do.  
 Weston Samuel F., house 11 Fountain  
 Weymouth Albert (Weymouth Bros.), h. 91 Wash. G.  
 Weymouth Brothers (William R. and Albert), fish  
 market, 1 Myrtle, G.  
 Weymouth Margaret, widow of Thomas, house 91 Wash-  
 ington, G.  
 Weymouth William R. (Weymouth Bros.), h. 91 Wash., G.  
 Whalen John, laborer, bds. 4 Water  
 Whalen Lawrence, house 55 Main  
 Whalen Sarah M., Miss, dressmaker, millinery, and em-  
 ployment office, 55 Main, bds. do.  
 Whalen William, clerk (B.), boards 55 Main  
 Whalen, see Whelan  
 Wheeler Charles L., student, bds. 1 Hamlin ave., G.  
 Wheeler Charles T., salesman (B.), house 24 Monument,  
 West Medford [W. M.  
 Wheeler Charles T. Jr., clerk (B.), bds. 24 Monument,  
 Wheeler Edwin F., clerk (B.), b. 24 Monument, W. M.  
 Wheeler Eugene C., bookkeeper (B.), h. 14 Magoun av.  
 Wheeler Harry A., clerk (B.), b. 13 Fourth, W.  
 Wheeler John G., upholsterer (B.), h. 8 Lawrence G.  
 Wheeler Joseph H., plate printer (299 Washington, B.),  
 house 82 Salem  
 Wheeler Martha M. Mrs., h. 14 Magoun ave.  
 Wheeler Mary G., widow of George A., house 15 Law-  
 rence, Glenwood  
 Wheeler Oliver, city carpenter (B.), h. 50 Spring, G.

- Wheeler Wallace B., salesman (B.), house Bradshaw, n. Spring. G.
- Wheeler Willard B., printer (B.), h. 3 Arlington, W. M.
- Wheeler William N., bds. 8 Cross
- Whelan James H., clerk (B.), bds. 37 Auburn, W. M.
- Whelan Thomas E., painter, house 37 Auburn, W. M.
- Whelan Thomas J., clerk (B.), b. 37 Auburn, W. M.
- Whitaker Henry C., student, Tufts College, rooms 27 West Hall, do.
- Whitcher George A., engineer, B. & M. R. R., house 24 Washington
- Whitecomb Carrie M. Miss, teacher, High school, boards 33 High
- Whitecomb Prescott, carpenter, h. 63 Riverside ave.
- Whitecomb Prescott W., bds. 21 Tainter
- Whitecomb William B., wholesale fancy goods, etc. (26 and 28 Federal, B.), boards 7 Valley
- White Daniel engineer, B. S. B. Co., house 198 Riverside avenue, G.
- White Daniel J., foreman, h. 6 Fountain
- White Edward A., leather sorter (B.), b. 31 Water
- White Eliza, widow of William, house 9 Dexter
- White Ellen E. Mrs., house 6 Fountain
- White George, laborer. h. 22 Linden, G.
- White George W., freight clerk, B. & M. R. R. (B.), h. 16 Myrtle, G.
- White Henry K. Mrs., house 26 Salem
- White Herbert L., clerk (B.), house 26 Salem
- White Joseph H., mason, house 67 High
- White Joseph O., boards 67 High
- White Laura E., widow of Henry K. house 26 Salem
- White Mary, widow, h. 198 Riverside avenue, G.
- White M. Adelaide Mrs., teacher of painting, 67 High, house do.
- White Nicholas, laborer. house 2 Winthrop et.
- White Nicholas, mason and contractor, 13 Union, h. do.
- White Reynolds T., railway supplies (12 Pearl, B.), h. 2 Franklin
- White Sarah L., widow of Richard F., house 31 Water
- White Simon, painter, 1 Post Office avenue, house 198 Riverside avenue, G.
- White Willard G., clerk, 17 Main, house at Malden
- White William H., teacher, house 1 Allston, W. M.
- White, see Whyte
- Whitehead Cornelius, chemical mnfr., rear 83 Riverside avenue, house 14 Park
- Whitehead Edmund H., clerk, rear 83 Riverside avenue, house 6 Central ave.
- Whitehead Thomas G., salesman (56 Union, B.), house 189 Main
- Whitethorne William R., student, Tufts College, rms. 11 Middle Hall. do.

- Whitehouse Emily D. Mrs., house 33 Central ave.  
 Whiting Frank H., trav. salesman, bds. 5 Manning  
 Whitlock James J., horse collar maker (B.), h. 72 High  
 Whitman Winslow, mason, house 40 Lincoln, W. M.  
 Whitney Benjamin, painter (B.), h. 2 Mystic, W. M.  
 Whitney Clarence E., died June 16, 1890  
 Whitney Frank, student, boards 15 Tufts  
 Whitney Jane Mrs., forewoman, B. R. S. Co. (Malden),  
 house 15 Tufts  
 Whitney Jophanus H., district police (65 Bowdoin, B.),  
 house 14 Franklin  
 Whitney Orville J., student, Tufts College, b. 14 Franklin  
 Whiton Charles E., student, Tufts Colletget rooms 10  
 Middle Hall, do. [W.M.]  
 Whittemore Alfred A., bookkeeper (B.), h. 24 Woburn,  
 Whittemore George F., moved to Boston  
 Whittemore Henry A., machinist, bds. 13 Tufts  
 Whittemore John G., painter, bds. 5 Holton, W.M.  
 Whittemore John O., house 5 Holton, W. M.  
 Whittemore Marie E., widow of Solon V., house 44 All-  
 ston, W. M., [W.M.]  
 Whittemore Seymour L. H., laborer, bds. 94 Arlington,  
 Whittemore Thomas, student, Tufts College, rooms 12  
 Dean Hall, do.  
 Whittier Charles A., carriage trimmer, h. 3 Hillside Road  
 Whittier Joanna, widow of William, house 22 Almont  
 Whittier William P., carriage trimmer, E. Teel & Co.,  
 house at Malden  
 Whittle David A., dentist (3 Hamilton place, B.), house  
 Brooks, near Woburn, W. M.  
 Whittredge Arthur, millhand, 80 Fulton. h. at Melrose  
 Whitworth Thomas, clerk (B.), h. 16 Pearl  
 Wholley Dennis, butter, etc., house 27 Wareham  
 Whorf John G., salesmam (B.), house 83 Winthrop  
 Whyte Emma G. Mi-s, house 26 Park  
**WHYTE OLIVER**, wire goods (17 and 19 Corn-  
 hill, B.), house 7 South (see p. 12)  
 Whyte Oliver Jr., student, boards 7 South  
 Wiggin George H., salesman (B.), h. 34 Harvard  
 Wiggin Henry D., lumber (11 Central, B.), h. 8 Florence  
 Wiggin Horace S., butter, cheese and eggs (9 No. Mar-  
 ket, B.), house 20 Allston, W. M.  
 Wiggin Howard C., moved to Vandalia, Mo.  
 Wiggin Joshua Howard, clerk (Custom House, B.), house  
 7 Allston, W. M.  
 Wiggin Leonard V., died March 26, 1890  
 Wiggin Maria, widow of Joshua D., h. 7 Allston, W. M.  
 Wight George H., bookkeeper (B.), h. 4 Florence  
 Wilber Nahum E., periodicals, etc., 198 High, W. M.,  
 house 164 do.  
 Wilbur Alice F., teacher, Gleason school, boards 2  
 Irving, W. M.

- Wilbur Eliza, widow, boards 44 Otis  
Wilbur Fred, laborer, house 31 Court  
Wilcox Daniel W., leather (34 South, B.), house 8 Highland avenue  
Wilcox Ellen L. Miss, music teacher, 11 Vine, bds. do.  
Wilcox Emily C. Mrs., died April 21, 1891  
Wilcox Robert, machinist (B.), house Myrtle, near Lawrence, G.  
Wild Helen T. Miss, clerk, 28 Main, bds. 63 Salem  
Wild Lucy D., widow of Silas F., house 63 Salem  
Wildes Charles W. A., photographer, h. 50 Canal, W. M.  
Wiley George H., clerk (B.), h. 8 Pembroke  
Wilkins David P., carpenter, house 3 Park street court  
Wilkinson George J., salesman (290 Devonshire, B.), house 96 Salem  
Wilkinson Pauline W., boards 18 Mystic, W. M.  
Wiley Aziah C., trav. salesman, bds. 47 Boston av., W. M.  
Williams Ellen Mrs., died Aug. 21, 1892  
Williams George H., blacksmith, house 247 Main  
Williams George R., machinist, house 31 Dexter  
Williams Henry C., clerk, 206 High, W. W., house 29 Sharon, do.  
Williams Henry G. S., trav. salesman, h. 84 Winthrop  
Williams Henry H., laborer, house 13 Sherman, W. M.  
Williams Jennie M. Miss, assistant (B.), bds. 47 High  
Williams Loring G., Divinity student, Tufts College, house at Somerville  
Williams Mary A. Miss, house 9 Swan  
Williams Samuel, cabinet maker and upholsterer, off High, next R. R., W. M., house 67 Jerome, do.  
Williams Sidney W., moved to Boston  
Williams Spencer, laborer, house 22 Lincoln, W. M.  
Williams William D., machinist, boards 247 Main  
Willis George B., salesman (B.), house 24 South  
Willis George L., salesman (B.), house 5 Walnut  
Willis Horace E., prop., Mystic House, 192 Main, and whol. oysters (140 Atlantic av., B.), h. 117 Main  
Willmerth Sophia Mrs., died June 6, 1892  
Wills Albert P., student, Tufts College, rooms 26 West Hall, do.  
Wilmot Charles W., carpenter, house 33 Canal  
Wilmot James, moved to Somerville  
Wilson Charles E., carpenter, boards 53 Mystic av.  
Wilson Charles E., clerk (B.), boards 60½ Washington  
Wilson Charles H., bookkeeper (B.), house Wyman, near Allston, W. M.  
Wilson Charles L., carpenter, house 60½ Washington  
Wilson Clarence H. (33 Bowker, B.), bds. 60½ Wash.  
Wilson Darius, moved to Boston  
Wilson Fanny Mrs., rooms 24 Fourth, W.  
Wilson George G., police, house 11 Cross  
Wilson Harry, boards 4 Fulton

- Wilson Isaac, sign painter, boards 4 Fulton  
 Wilson J. H., Divinity student, Tufts College, rooms  
 Paige Hall  
 Wilson Levi W., house 53 Mystic avenue  
 Wilson Pearley R., student, Tufts College, rooms 19  
 East Hall, do.  
 Wilson Priscilla W., widow of George, house 4 Fulton  
 Wilson Samuel G., clerk (B.), h. 52 Harvard av.  
 W. M.  
 Wilson William C. (108 Summer, B.), house 1 Hammond  
 place, W. M.  
 Winchester Pile Cure Co., 3 Paris  
 Winchester William A., provisions, 53 A Spring and  
 Winchester Pile Cure Co., 9 Park, h. 3 Paris  
 Wingfield Thomas M., hairdresser (B.), house 1½  
 Prescott, W. M.  
 Winkley William H., student, bds. 19 Prescott, W. M.  
**WINKLEY WILLIAM W.**, stationer (12 Milk,  
 B.), house 19 Prescott, W. M. (see page 10)  
 Winn Charles H., moved to Winchester  
 Winn Willard O., canvasser, h. 29 Wareham  
 Winslow Annie M., widow of Frank, moved to Boston  
 Winslow Frank, moved to Boston  
 Winslow Guy M., student, Tufts College, rooms 8 Middle  
 Hall, do.  
 Winslow Harriette H. Miss. moved to Philadelphia  
 Winslow Sewall E., brass founder (22 Beach, B.), house  
 84 Wintrop  
 Winsor Eugene, shipper (B.), h. 39 Dexter  
 Winter Charles G., bookkeeper (B.), h. 44 Myrtle, G.  
 Winter Smith W., paper hanger, h. 54 Adams  
 Wise Anna E. Mrs., died March 5, 1891  
 Wiswell Jacob C., moved to Boston  
 Wiswell John F., mining engineer, house 22 Canal, W. M.  
 Wiswell J. Curtis, clerk, 190 High, W. M., boards 22  
 Canal, do.  
 Witham Ashmun C., cigar maker, 22 Main, boards 100  
 Riverside avenue, G.  
 Witham Benjamin P., letter carrier, Medford P. O., bds.  
 100 Riverside av., G.  
 Witham Edith, widow of Albion K. P., house Riverside  
 avenue, G.  
 Witherell Benjamin S., painter, house 13 Fulton  
 Witherell Hester, widow of Benjamin, h. 13 Fulton  
 Witherell Jesse H., fireman (F. R. R.), h. 13 Fulton  
**WITHINGTON BAKERY** (W. S. Barker & Son),  
 props., 20 Salem (see p. 314)  
 Withington Henry, house 21 Oakland  
 Withman Louis, moved to Cambridgeport  
 Wolcott Sarah A., widow of Josiah, h. 34 South  
 Wolfe Frank L., indicator maker (B.), house Boston  
 avenue, W. M.

- Wood Bertram, fireman, B. & M. R. R., rms. 5 Salem  
 Wood Charles G., driver, John Coulson's, b. 11 Franklin  
 Wood Charles O., printer (B.), house 32 Edward  
 Wood George A., postal clerk, h. 33 Boston av., W. M.  
 Wood James, house foot Rockwell av., G.  
 Wood Joseph W., telegrapher (4 State, B.), house 16  
 Fourth, W.  
 Wood Mehitable B., widow of Henry T., died Dec. 27, '91  
 Wood Richard H., mason, h. 28 Adams  
 Wood Wallace J., driver, John Coulson's, b. 11 Franklin  
 Wood William H., painter, Irving, near depot, house 1  
 Hammond pl., W. M.  
 Woodbury John, carpenter, bds. 114 Fulton  
 Woodbine Abel J., painter, 16 Spangue ct., house do., G.  
 Woodbine James H., painter, bds. 16 Sprague ct., G.  
 Woodbridge Warren S., pastor, First Universalist Church,  
 house 12 Pearl [West Hull, do.  
 Woodbury John C., student, Tufts College, rooms 30  
 Woodbury Martha W. Mrs., died April 11, 1890  
 Woodcock Charles J., engineer, Glenwood Works, G., h.  
 51 Myrtle, do.  
 Woodman Florence N. Miss, died Feb. 12, 1890  
 Woodman George F., moved to Melrose  
 Woodman Lucy A., widow of Jacob S., moved to Melrose  
 Woodman Pulaski R., traveling salesman (B.), house 6  
 Quincy, W. M.  
 Woodman Sarah A., widow of Charles F., house 262 Main  
 Woodman William S., moved to Melrose  
 Wood Charles, h. 6 Park st. court  
 Woods Charles H., moved to Arlington  
 Woods George A., clerk (B.), boards 15 Warren, W. M.  
 Woods Joseph E., editor (13 Exchange pl., B.), house  
 15 Warren, W. M. [Boston  
 Woods Joseph W., prop. Glenwood Works, G., h. at  
 Woods William H., grocer, 20 Monument, W. M., h. do.  
 Woodside Wm. R., clerk (B.), bds. 6 Park st. ct.  
 Woodward Arthur W., laborer, boards 1 Hamlin ave., G.  
 Woodward Belinda A. Mrs., died May 26, 1892  
 Woodward Ervine C., machinist, h. 1 Hamlin ave., G.  
 Woodward Henry M., Met. sewer inspector, house 27  
 Monument, W. M.  
 Woodward Luetta Miss, h. 65 Monument, W. M.  
 Woodward Sarepta E. Mrs., dressmaker and milliner, 1  
 Hamlin avenue, G., house do.  
 Woodworth Charles A., hairdresser (B.), bds. 78 Winthrop  
 Woodworth Charles H., moulding, etc., (11 and 12  
 Charlestown, B.), house 35 Monument, W. M.  
**WOODWORTH ELIJAH B.**, nursery stock (14  
 State, rm. 46 B.), h. 78 Winthrop (see back cover)  
 Woolley Daniel B., salesman (30 Winter, B.), h. 63 Park  
 Woolley Fred H. C., designer (147 Franklin, B.), house  
 7 Cudworth



Woolley Winslow W., shipper (B.), house 13 Stearns ave.  
 Woolson Harry H., tailor (433 Wash., B.), house 13  
 Sixth, W.

Worcester Charles O., salesman (B.), boards 100 Main  
**WORK JAMES L.**, hardware (6, 7 and 8 Dock sq.,  
 B.), house 7 Royal (see page 12)

Worth Charles R., bookkeeper (B.), house 18 Harvard

Wragg John, house 7 Canal, W. M.

Wragg William J., boards 7 Canal, W. M.

Wright Aaron H., canner, house 47 Winchester

Wright Benjamin S., died Jan. 5, 1892

Wright Edward, house 11 Boston avenue, W. M.

Wright Edwin H., student, Tufts' College, rms. 26 West  
 Hall

Wright Ellen M. Miss, house Forest, near Elm

**WRIGHT HARVEY**, blacksmith, rear 204 High,  
 W. M., house 12 Harvard avenue, do. (see p. 311)

Wright Henry, moved to Chelsea

Wright Irwin O., asst. supt. N. E. T. & Tel. Co. (125  
 Milk, B.), house 8 Holton, W. M.

Wright Kathleen Miss, died April 19, 1890

Wright Phillip G., moved to Galesburg, Ill.

Wright Thomas (Thomas Wright & Co.), gold leaf mnfr.,  
 and breeder carrier pigeons, 64 Riverside avenue,  
 house do.

Wright Thomas & Co. (Thomas Wright), gold leaf mnfrs.,  
 64 Riverside avenue

Wright Walter C., actuary, N. E. M. Life Ins. Co. (87  
 Milk, room 51, B.), house 60 Forest

Wright William D., laborer (Malden), house 15 Lin-  
 den, G. [Hall, do.]

Wrin Frank G., student, Tufts College, rooms 30 East

Wyatt Henry M., advertising agent, Boston Courier (309  
 Washington, B.), house 24 Allston, W. M.

Wylie William J., carpenter, house 2 Daisy, G.

Wyman Charles H. A., died Aug. 22, 1892 [Winthrop

Wyman Edith S. Miss, school teacher (B.), bds. 89

Wyman George H., time keeper, North P. & Packing Co.  
 (Somerville), bds. 89 Wyman, W. M.

Wyman Howard, moved to Boston

Wyman Maria J., widow of George H., bds. Winthrop,  
 cor. Franklin avenue

Wyman Mary J., widow of Chas. H. A., house 2 Tufts

Wyman Mary R., widow of William, house 7 Fountain  
 street court

Wyman Mary W., widow of William, died Jan. 26, 1891

Wyman Samuel E., house 89 Winthrop [2 Tufts

Wymau Tillinghast W., watchmaker, 4 Forest, boards

Wyman William A., clerk, 8 High, bds. 4 Washington

**YEAMAN PETER**, expressman (48 Chatham, B.), h.  
 12 Winchester

Yeggi John S., boards 245 Main

Yerxa Randolph K., clerk, 4 Main, bds. 49 do.

Yeaman Lilly A. Miss, died June 16, 1890

Yerxa Woodford (Yerxa & Yerxa), grocer, 4 Main, house  
at Somerville

**YERXA & YERXA** (Woodford Yerxa and George  
H. Blanchard), grocers, 4 Main (see page 302)

Young Elizabeth C., widow of George, house 34 Cotting

**YOUNG FRED C.**, provisions, fish, etc., 51 Spring,  
G., rooms 23 Myrtle, do. (see page 306)

Young Fred H., baker, 105 Salem, bds. 103 do. [Main

Young Gilbert F., provisions (35 F. H. sq., B.), h. 294

Young James R., caterer, house 27 Jerome, W. M.

Yun Moy, laundry, 64 Main, rms. do.

**ZEAL ALEX.**, bookkeeper (B.), house 73 Spring, G.

Zoller John, provisions (Eastern and Suffolk Markets, B.),  
house 21 Harvard avenue, W. M.



**CATALOGUE**

— OF —

**DIRECTORIES**

PRINTED AND PUBLISHED BY

**LITTLEFIELD DIRECTORY PUBLISHING Co.****ELMER LITTLEFIELD.**

---

BOSTON BUSINESS DIRECTORY (annually), . . . . .	Mass.
BROCKTON AND BRIDGEWATERS DIRECTORY, . . . . .	"
CHELSEA, REVERE AND WINTHROP DIRECTORY, . . . . .	"
MALDEN AND EVERETT DIRECTORY, . . . . .	"
MARLBOROUGH AND HUDSON DIRECTORY, . . . . .	"
MASSACHUSETTS BUSINESS DIRECTORY, . . . . .	"
MEDFORD AND MELROSE DIRECTORY, . . . . .	"
MILFORD, HOPEDALE AND HOPKINTON DIRECTORY, . . . . .	"
NATICK AND FRAMINGHAMS DIRECTORY, . . . . .	"
WALTHAM AND WATERTOWN DIRECTORY, . . . . .	"
AUGUSTA, HALLOWELL AND GARDINER DIRECTORY, . . . . .	Me.
BANGOR AND BREWER DIRECTORY, . . . . .	"
CONCORD DIRECTORY, . . . . .	N.H.
DOVER DIRECTORY, . . . . .	"

---

**12 Post Office Square, - - BOSTON, MASS.****(Opposite Post Office.)**

# MEDFORD



## BUSINESS DIRECTORY,

— : EMBRACING : —

A Classified List of all Trades, Professions and Pursuits in the City of MEDFORD, for the year 1893, arranged Alphabetically for each Trade, thus exhibiting at a glance the full address and Special Business of her Citizens.

---

### *Agricultural Implements.*

**PAGE & CURTIN**, 17 Main (see page 309)

### *Apothecaries.*

**ABBOTT T. A. & CO.**, 2 Main (see back cover)

**BEACH A.** 204 High, West Medford (see page 9)

**CHUTE J. H.**, 159 High, W. M. (see page 9)

Crawley Edmund S., 14 High, and Washington, cor. Dudley

Gilman John T., 2 Myrtle, G.

**HOWARD DANIEL N.**, 10 Main and 124 Salem (see front cover)

Letson H. H., 36 Salem

**OLD CORNER DRUG STORE**, 2 Main (see back cover)

*Architects.*

Cutler Clarence B., 5 Rural av.  
**JARMON W. H.**, 264 Main (see p. 309)  
 Pinkham R. G., 8 Brooks Park

*Artists.*

Bower Ellice Miss, 2 Harvard av., W. M.  
 Chase Anna V. Miss, 22 High  
 Schroff Hans, 17 Boston av., W. M.  
 Segitz Fred, 5 Fulton

*Artists' Materials.*

**BENTLEY WILLIAM E.**, 4 Forest (see p. 56)

*Auctioneers.*

Bruce F. P., 3 Florence  
 Dwyer & Stetson, 6 Main, Medford sq.  
**GOODWIN J. O.**, 28 Main (see p. 7)

*Bakers.*

**BARKER W. S. & SON**, 20 Salem and Holton's blk.  
 14 Harvard av., W. M. (see p. 314)  
**ENTERPRISE GROCERY & BAKERY**, 70  
 Washington (see p. 305)  
 Robertson Edward, 105 Salem

*Bank Notes.*

**AMERICAN BANK NOTE CO.**, Benj. C. Leonard, agent (87 Milk, room 28, B.) (see p. 10)

*Banks.*

Medford Co-operative Bank, J. S. Sturtevant, sec. and  
 treas., 57 Riverside av.  
**MEDFORD SAVINGS BANK**, Daniel W. Lawrence, pres., Charles B. Buss, treas., 19 High (see  
 page 7)

*Bedding Mfrs.*

Boston Feather Down Co., foot Sharon, W. M.  
**DELANO GEORGE S.**, 40 Salem (see front cover)

*Bedding Plants.*

**BEAN GEORGE H.**, 112 High (see back cover)

*Beeswax.*

Hoar David, 97 Main

*Bell Hanger and Electrician.*

Ober William E., 208 High, W. M.

*Billiard and Pool Rooms.*

Cushing Job, 24 High

Higgins Henry R. (pool), 72 High

Merrow J. R., 28 Main

*Blacksmiths.*

Chick John F., 2 Swan

Dean S. F., 13 Harvard avenue

**ETTER CYRUS H.** (horseshoer), 25 Main (see front cover)

Haley Thomas E., 4 Harvard

**KIRWAN PATRICK H.**, Swan, near Main (see page 311)

Symmes A. S., 29 Main

**WRIGHT HARVEY**, rear 204 High, W. M. (see page 311)

*Boarding Houses.*

Adams Susie Mrs., 49 Main

Fitzpatrick Mary Mrs., 11 Swan

Hayes Mary Mrs., 2 Union court

Lynch Elizabeth Mrs., 178½ High, W. M.

Tessier Frank, 17 Linden, G.

Wallace Mary E. Mrs., 84 High

*Boot and Shoe Dealers.*

Bailey James, 36 Main

Barrows John E., 6 Salem

**BORNS BROS.**, off High, next R. R., W. M. (see page 53)

Gillis John C., 44 Salem

Jacobs Charles W., 14 Main

Mitchell Elizabeth Mrs., 58 Main

**NEWCOMB T. C.**, 60 Washington (see page 56)

**POOLE & LEACH**, 20 Harvard ave., W. M. (see page 54)

*Boot and Shoe Makers.*

- Bailey James, 36 Main  
 Barrows John E., 6 Salem  
**BORNS BROS.**, off High, next R. R., W. M. (see page 53)  
 Burchard J. W., Riverside ave., at R. R. crossing  
 Gillis J. C., 44 Salem  
 Gray John, 66 Main  
 Jacobs C. W., 14 Main  
 Loomer Frederick J., 13 High and 58½ Washington  
 McGrath William R., 1 Forest  
 Newcomb Charles J., 2A, Park  
**POOLE & LEACH**, 20 Harvard ave., W. M. (see p. 54)  
 Ramsdell Emery W., 30 Riverside avenue

*Bottler.*

- Spear H. C., 22 North Park

*Brass Founders.*

- Clark William P., Hancock, near Main  
**SWEATT & CHASE** (110 to 114 West First, South Boston) (see p. 12)

*Brick Mfrs.*

- Bay State Brick Co., office 182 Riverside ave., G., and (5 Pemberton sq., B.)  
 Casey Thomas, jun., Medford and Main  
 New England Anderson Pressed Brick Co., off Myrtle, G.  
 Thrasher John E., Buzzells lane

*Bridge and Wharf Builder.*

- Mayo John F., 14 Fourth, W.

*Brokers (Insurance.)*

- FIFIELD WINSLOW W.**, 16 Main (see p. 6)  
 Stetson George William, 6 Main

*Brokers (Real Estate and Mortgages.)*

- CRAIG WILLIAM C.**, 73 Woburn and (12 Sch oo B.) (see p. 4)  
**FIFIELD WINSLOW W.**, 16 Main (see p. 6)  
**OBER J. E.**, 208 High, cor. Harvard av., W. M. (see page 6)  
 Stetson George W., 6 Main

*Broom Mfrs.*

- Kuehl H. A., rear 51 Myrtle G.

*Builders Work.*

**TUTTEN JOHN**, 18 Canal, W. M. (see p. 317)

*Building Lots and Houses for Sale.*

**LOVERING LEWIS H.**, 5 Bowers, W. M. (see page 308)

*Butchers.*

Atherton Caleb, 23 Medford

*Butter, Cheese and Eggs.*

Bean C. W., 72 Salem

**BREWER CHARLES H.**, 39 Washington (see page 302)

**CLARK DAVID J.**, 44 and 46 Main (see page 303)

**LOVERING F. H.**, 206 High, cor. Harvard avenue (see page 304)

**MONTAGUE FRED W.**, 5 High (see page 303)

**POTTER J. E.**, 111 and 113 Salem (see page 305)

*Button Mfrs.*

**WADE BUTTON CO. (THE)**, 147 High, Boston (see page 11)

*Canned Goods.*

**BREWER CHARLES H.**, 39 Washington (see page 302)

**CITY MARKET**, Thomas Hull, prop., 8 High (see page 307)

**CLARK DAVID J.**, 44 and 46 Main (see page 303)

**CROWLEY JOHN**, 23 Main (see page 306)

**DORSEY JOHN**, Myrtle, near Spring (see page 305)

**DREW CHARLES R.**, 30 and 32 Main (see p.306)

**GOODWIN SAMUEL C.**, 310 Main (see page 303)

**HANSON W. P.**, 54 Winthrop (see page 302)

**HERVEY FRANK**, 11 Main (see page 307)

**JEWETT FRANK M.**, 184 High, W.M. (see p.304)

**JOHNSON N. A.**, 44 Washington (see page 305)

**KENT F. P.**, 190 and 192 High, W. M. (see p. 304)

**LOVERING F. H.**, 206 High, cor. Harvard ave. (see page 304)

McGowan W. H., 68 Main

**MONTAGUE FRED W.**, 5 High (see page 303)

**OBER J. E.**, 208 High, cor. Harvard ave., W. M (see page 304)

**POTTER J. E.**, 111 and 113 Salem (see page 305)

**RANDALL E. S.**, 70 Salem (see page 306)

**YERXA & YERXA**, 4 Main (see page 302)

**YOUNG F. C.**, 51 Spring, G. (see page 306)



*Carpenters and Builders.*

Archibald J. H., 29 Riverside ave.

**BISWANGER N. D.**, Central ave., near Otis (see page 308)

**BUTLER BROS.**, Swan, near Main (see page 308)

Coughlin M. J., 21 Everett

**DWYER DANIEL M.**, 18 Tainter (see page 311)

**DYER MICHAEL M.**, 26 Court (see page 308)

Gardner George W., 31 Riverside ave.

Gibson Richard, 5 Lawrence, G.

Ham & Hopkins, rear Usher's blk., High, W. M.

**HARMON WILLIAM H.**, 264 Main (see page 309)

Halman I. N., 50 Arlington

**LOVERING LEWIS H.**, 5 Bowers, near Harvard ave., W. M. (see page 308)

Mann Moses W., 68 Boston ave., W. M.

Mitchell Thomas O. H., 78 Riverside ave.

Norton John H., Allston Terrace, W. M.

Payne John, 41 Park

Perkins John B., 117 Winthrop

Pierce James, 12 Washington

Sullivan John A., 30 Tainter

Thorpe E. R., Greenleaf ave.

Ward A. H. & Son, 1 Edward pl.

*Carpet Beating.*

**RANDALL EDWARD S.**, Riverside ave., opp. Cross, office 3 Salem (see page 306)

*Carpet Maker.*

Taylor Frances Miss, 8 Park

*Carpet Mfrs.*

**MYSTIC PRINT & DYE WORKS**, John D. Street, prop., Locust, near Riverside ave., and (67 Channey, B.) (see page 53)

*Carriage Mfrs.*

**CHARLTON N. G.**, 13 Harvard ave. (see p. 311)

Symmes Alexander S., 29 Main

**TEEL E. & CO.**, Main, cor. Mystic ave. (see p. 3)

*Carriage Repairers.*

**CHARLTON N. G.**, 13 Harvard ave. (see page 311)

**TEEL E. & CO.**, Main, cor. Mystic ave. (see p. 3)

**WRIGHT HARVEY**, rear 204 High, W. M. (see page 311)

*Carriage Painters.*

**COFFIN E. EUGENE**, 204 High, W. M. (see p. 76)

*Carriage Trimmers.*

Hartshorn Charles H., 31 Main

**NICHOLS GEORGE**, 26 High (see p. 317)

*Carriagesmiths.*

**WRIGHT HARVEY**, rear 204 High, W. M. (see page 311)

*Carrier Pigeons.*

Wright Thomas, 64 Riverside ave.

*Castings (Brass.)*

Clark W. P., Hancock, near Main

*Cellar Builder.*

**DWYER JAMES F.**, 54 Valley (see back cover)

*Cemetery Work.*

**TUTTEN JOHN**, 18 Canal (see page 317)

*Cesspools Cleaned and Repaired.*

**CONNORS JAMES P.**, 60 Mystic av., W. M. (see page 310)

**DWYER DANIEL M.**, 18 Tainter (see page 311)

**DWYER JAMES F.**, order box at police station, 54 Valley (see back cover)

**JOHNSON RICHARD M.**, office at police station, and 39 Winter, Arlington (see page 310)

*Chemical Mnfr.*

Whithead Cornelius, rear 65 Riverside ave.

*Cigar Manufacturers.*

Keyon J. F., 22 Main

Keyon N. B., 28 Main

*Cigars and Tobacco.*

- ABBOTT T. A. & CO.**, 2 Main (see back cover)  
**BARTLETT WILLIAM F.**, 1 Salem and 2 Riverside ave. (see page 314)  
**BEACH AMASA**, 201 High, W. M. (see page 9)  
**BROOKE ELLIOTTE MRS.**, 40 Main (see p. 314)  
 Brooks Ellis H., 1 Salem  
**CLARK DAVID J.**, 41 and 46 Main (see p. 303)  
**CHUTE J. H.**, 159 High (see page 9)  
 Crawley E. S., 14 High, and Washington, c. Dudley  
 Higgins Henry R., 72 Main  
**HOWARD DANIEL N.**, 10 Main (see front cover)  
 Kent F. P., 190 High  
 Lynch J. W., 21 Main  
**O'NEILL C.**, 181 Main (see page 315)  
**PEAK FRANK H.**, 5 Riverside ave. (see p. 53)

*Civil Engineers and Surveyors.*

- GOODWIN JAMES O.**, 28 Main (see p. 7)  
**HODGES GILBERT**, 12 High and (19 Exchange pl., rm. 13, B.) (see page 3)

*Clergymen.*

- Abbott James P. (Bapt.), 8 Dudley  
 Bacon William F., 15 Water  
 Dean Benjamin A. (Cong.)  
 DeLong Henry C. (Unit), 47 High  
 Gates H. N. (Cong.), 7 Brooks Park  
 Gilligan Michael (R. C.), 60 High  
 Hill James L., D. D. (Cong.), 8 Ashland  
 Hurley Robert F. (M. E.), 10 Sherman, W. M.  
 Moorhouse Arthur B. (Epis), 71 High  
 Nichols Fayette (M. E.), 56 Salem  
 Pomfret William J. (M. E.), 6 Tontine, W. M.  
 Richmond John B. (Epis.), 134 Main  
 Stebbins Herbert W. (Cong.), 139 High  
 Woodbridge W. S. (Univ.), 12 Pearl

*Clocks.*

- BENTLEY W. E.**, 4 Forest (see p. 56)

*Cloth Buttons.*

- WADE BUTTON CO. (THE)** (147 High, B.) (see page 11)

*Clothing Cleansed and Repaired.*

**FOGLAND A. G.**, 88 Main (see page 54)

*Coal and Wood.*

(See also Wood Dealers.)

**BEAN JAMES**, Bean's wharf, off 42 Main (see front cover)

Booth Charles. Alfred, near Somerville line

**CLARK JUDE C.**, Park st. station (see p. 6)

**COWIN J. N. & CO.**, 27 Riverside ave., opposite engine house (see front cover)

**HELLEN JOSEPH**, 65 Riverside ave. (see back cover)

**OBER J. E.**, 208 High, corner Harvard ave., W. M., and rear 3 Prescott, opp. Cottage, do. (see p. 304)

*Coffins, Caskets, Robes, Etc.*

**DREW GEORGE W.**, 10 Harvard ave., W. M. (see page 317)

**NICHOLS GEORGE**, 26 High (see page 317)

*Collector.*

Stetson George W., 6 Main

*Concrete Pavers.*

**BATES WALTER & SON**, city clerk's office, 3 Main (see page 8)

*Confectionery.*

**BARTLETT WILLIAM F.**, 1 Salem and 2 Riverside ave. (see page 314)

**CARTER & DAVIS**, Washington near Park street station (see page 54)

Crawley E. S., 14 High, and Washington, cor. Dudley

**PEAK FRANK H.**, 5 Riverside ave. (see page 53)

**SMALL & JOY**, 153 High (see page 55)

Story E. & Co., 180 High, W. M.

Thomas H. C., 79 Main

*Contractors.*

Archibald Jamas H., 29 Riverside ave.

Bacon C. E. (brick mason), 164 High

Batchelder C. L. (brick mason), 59 Monument, W. M.

*Contractors,--Continued.*

- BATES WALTER & SON** (concrete), 104 Main  
(see page 8)
- BISWANGER NELSON D.**, Central ave. near  
Otis (see page 308)
- BUTLER BROS.**, Swan near Main (see page 308)
- CONNERS JAMES P.**, 60 Mystic ave., W. M. (see  
page 310)
- DWYER DANIEL M.**, 18 Tainter (see page 311)
- DWYER J. F.**, 54 Valley (see back cover)
- DYER MICHAEL M.**, 26 Court (see page 308)  
Hawkins Martin, 20 Paris
- JOHNSON R. M.** (vaults cleaned, etc.), order box  
at police station, 7 Main (see page 310)
- KEENE GEO. M.**, 9 Harvard ave., W. M. (see p. 4)
- LOVERING LEWIS H.**, 5 Bowers, W. M. (see  
page 308)
- Mann Moses W., 68 Boston ave., cor. Arlington, W. M.
- McNALLY THOMAS**, 16 Tainter (see page 310)
- POTTER JAMES E.**, 9 Park, and (31½ Faneuil  
Hall sq., B.) (see page 8)
- Scanlon David, 35 Sharon, W. M.  
White Nicholas, 13 Union

*Crockery, China and Glass Ware.*

- DUNBAR & LaCHAPELLE**, 178 High, W. M. (see  
page 309)
- PAGE & CURTIN**, 17 Main (see page 309)  
Richards W. S., 18 High

*Cut Flowers.*

- BEAN GEORGE H.**, 112 High (see back cover)

*Dandruff Cure.*

- ORIGINAL DISCOVERY CO.**, T. Frank Craven,  
53 Washington (see page 312)

*Dentists.*

- Brown E. R., Spring, cor. Lawrence, G., and (66 Pleasant  
Malden)
- Chander J. B., 109 Salem
- Gage Fred F., High st. place, W. M., and (3 Pemb. sq.,  
B.)
- McQuade John H., 3 High
- SARGENT R. C.**, 128 High and (11 Tremont Temple,  
B.) (see page 13)
- SAVILLE N. E.**, Prescott, W. M., and (169 Tremont,  
room 7, B.) (see page 13)
- Stevens Edgar F., 10 Salem
- Whittle D. A., Brooks, W. M., and (3 Hamilton pl., B.)

*Dining Room.*

Carlton George E., 13 Main  
**BROOKE ELLIOTTE MRS.**, 40 Main (see p.314)

*Distillers.*

Lawrence Daniel & Sons 4 Riverside ave., office (26 and  
 28 Lancaster. B.)

*Drain Pipe.*

**OBER J. E.**, 208 High, W. M (see page 301)  
**PAGE & CURTIN**, 17 Main (see page 309)

*Dressmakers.*

Alden Ann M. Miss, 142 Salem  
 Baird E. F., 153 High, W. M.  
 Battles Mary A., 10 Webster  
 Bockman A. B. Miss, 22 Franklin  
 Churchill Ella Miss, 52½ Washington  
 Clark Abbie E. Mrs., 57 Spring, G.  
 Clark C. Frances Mrs., 9 Jerome, W. M.  
 Connors Mary A., 17 West  
 Eames C. O. Mrs., 25 Dudley  
 Eggleston Julia Mrs., 1 Fifield court  
 Harrigan Lizzie J. Miss, 8 Prescott, W. M.  
 Hobbs Louisa A. Mrs., 12 Sharon, W. M.  
**JEWETT M. A. MRS.**, 15 Bowers (see page 304)  
 Kearney Mary E. Mrs., 2 Mystic ave.  
 Kimball Mary Lizzie Miss, 55 Riverside ave.  
 Lingley Abbie E. Mrs., Lapham  
 Lingley Emma Miss, 52½ Washington  
 Lowry Mary A., 3 Forest  
 Martin Ella, 19 Spring, G.  
 Martin M. J. Miss, 31 Cotting  
 McCarty Rose A. Miss, 26 Myrtle, G.  
 McDermott & Co., 63 Washington  
 McFarland Lillie Mrs., 75 Spring, G.  
 McMillan Margaret Mrs., 2 Mystic avenue  
 Mitchell Misses, 34 Tainter  
 Moore L. M. Mrs., 13 Summer  
 Morse Celia J. Mrs., 96 Salem  
 Parsons M. L. Mrs., 33 Summer  
 Rauskolb Mary S. Mrs., 24 Court  
 Rollins J. A. Mrs., 48 Salem  
**SMALL & JOY**, 153 High (see page 55)  
 Whalen S. M. Miss, 55 Main  
 Woodward Sarepta E. Mrs., 1 Hamlin ave., G.

*Drugs and Chemicals.*

**BEACH AMASA**, 204 High (see page 9)  
**CHUTE J. H.**, 159 High (see page 9)  
**HOWARD DANIEL N.**, 10 Main (see front cover)

*Dry Goods.*

Babb W. H., 8 Harvard ave., W. M.  
**CARTER & DAVIS**, Washington, near Park street  
 station (see page 54)  
**CROCKER A. F.**, 4 High (see page 54)  
 McDermott & Co., 63 Washington  
**SMALL & JOY**, 153 High (see page 55)  
**TREET W. P.**, 4 Salem, Medford sq. (see page 55)

*Dye Works.*

**MYSTIC PRINT AND DYE WORKS**, John D.  
 Street, prop., Locust, near Riverside ave., and (67  
 Chauncy, B.) (see page 53)

*Dyers.*

Glenwood Works (flannels). Frank Fallon, supt., Am-  
 aranth ave., G., and (29 Harrison ave., B.)  
**PEAK F. H.**, agent, Nat. Steam Dye House (Malden),  
 5 Riverside avenue (see page 53)

*Eating Houses.*

**BROOKE ELLIOTTE MRS.**, 40 Main (see p.  
 314)  
 Carlton George E., 13 and 15 Main

*Employment Office.*

Whalen S. M. Miss, 55 Main

*Engineers (Civil.)*

**GOODWIN J. O.**, 28 Main (see page 7)  
**HODGES GILBERT**, 6 Opera House blk., and (19  
 Exchange pl., rm. 13, B.) (see page 3)

*Engraver (Steel Plate.)*

Watts James W., 13 Prescott, W. M.

*Engravers (Wood.)*

**BROWN NATHAN**, 30 Brooks, W. M., and (22  
 School, rm. 18, B.) (see page 315)  
**TAYLOR JAMES L.**, 8 Park, and (157 Washington,  
 room 10, B.) (see page 315)

*Expresses.*

- American Express Co., W. B. Hellen, agent, Medford station, B. & M. R. R., and S. H. Hellen, West Medford station, B. & M. R. R.
- CHASE'S MEDFORD & BOSTON EXPRESS**, 3 Salem and (25 Merchants row, 91 Kilby, 77 Kingston and 32 Court sq., B.) (see page 75)
- Donahue's Medford & Boston Express, 24 Main and (128 State, 42 Franklin and 31 North Market, B.)
- McCLELLAN JOHN** (Medford, Glenwood, Wellington & Boston), Riverside avenue and (34 Court sq., B.) (see page 75)
- NESTOR BROTHERS** (Medford and Boston), Swan, below Union, office (30 Broad, B.) (see page 301)
- PARKERS MEDFORD AND BOSTON EXPRESS**, 13 Harvard ave., W. M. and (76 Kingston, order box 60 No. Market, B.) (see p. 76)
- ROBINSON A. W.** (Medford & Boston), 2 Riverside avenue and (27 North Market and 111 Kingston, B.) (see page 75)
- PERHAM MYRIC**, 7 High (see page 76)
- Savage J. Wesley, 149 High, W. M. and (34 Court sq., and 73 Central, B.)
- Smith's Medford & Boston, 9 Forest and (174 Washington and 67 Franklin, B.)
- Sullivan's Express (Medford & Boston), 5 High and (75 Kilby, B.)
- Tainter Edwin (Medford & Boston), box 29 Main and (27 North Market and 105 Arch, B.)
- WELCH'S BOSTON, MEDFORD, AND WEST MEDFORD**, 184 High, W. M., and (59 Franklin, 48 Chatham, 33 Court sq. and Harrison ave. extension, B.) (see page 75)

*Fancy Goods.*

- ABBOTT T. A. & CO.**, 2 Main (see back cover)
- Babb William H., 8 Harvard ave., W. M.
- BEACH AMASA**, 204 High, W. M. (see page 9)
- CARTER & DAVIS**, 63 Washington (see p. 54)
- Chase Anna V. Miss, 22 High
- CHUTE JOHN H.**, 159 Main (see page 9)
- CROCKER A. F.**, 4 High (see page 54)
- Emery W. B., 72 Washington
- HOWARD DANIEL N.**, 10 Main (see front cover)
- McDermott & Co., 62½ Washington
- Questrom C. W., 6 Harvard ave., W. M.
- PEAK FRANK H.**, 5 Riverside ave. (see page 53)
- Raymond C. A. Mrs., 168 High, W. M.
- SMALL & JOY**, 153 High (see page 55)
- TREET WILLIAM P.**, 4 Salem (see page 55)



*Fertilizers.*

- BEAN JAMES**, 42 Main (see front cover)  
**DOW JOHN C. & CO.**, foot Locust, Glenwood, and  
 (13 and 14 Chatham, B.) (see page 13)  
**GOODRIDGE BROS.**, Curtis wharf, near Mystic  
 avenue (see page 302)  
**OBER J. E.**, 208 High, W. M. (see page 304)

*Fish Markets.*

- DORSEY JOHN**, Myrtle, near Spring (see page 305)  
**DREW C. R.**, 30 and 32 Main (see page 306)  
**JEWETT F. M.**, 184 High, W. M. (see page 301)  
 Pierce Frank E., 16 High  
 Weymouth Bros., 1 Myrtle, G.  
**YOUNG F. C.**, 51 Spring, G. (see page 306)

*Florists.*

- BEAN GEORGE H.**, 112 High (see back cover)  
 Crockford Arthur W., 81 Spring, G.  
 Duane John, 214 High, W. M.  
 Gilt Ellen M. Mrs., 14 Ashland  
 Seaver L. T. (pansies), 51 Winchester

*Flour and Grain.*

- BEAN JAMES**, Bean's wharf, off 42 Main (see front  
 cover)  
**BREWER CHARLES H.**, 39 Washington (see p.  
 302)  
**CLARK DAVID J.**, 44 and 46 Main (see p. 303)  
**COWIN J. N. & CO.**, 27 Riverside avenue, opposite  
 B. & M. engine house (see front cover)  
**GOODWIN SAMUEL C.**, 310 Main (see page 303)  
**HANSON W. P.**, 54 Winthrop (see page 302)  
**HELLEN JOSEPH**, 65 Riverside ave. (see back  
 cover)  
**HERVEY FRANK**, 11 Main (see page 307)  
**JOHNSON N. A.**, 41 Washington (see page 305)  
**KENT F. P.**, 190 and 192 High, W. M. (see page 304)  
**MONTAGUE FRED W.**, 5 High (see page 303)  
**OBER J. E.**, Mystic Hall building, 208 High, corner  
 Harvard avenue, West Medford (see page 304)  
**POTTER J. G.**, 111 and 113 Salem (see page 305)  
**YERXA & YERXA**, 4 Main (see page 302)

*Fruit and Confectionery.*

- Volpe Frank, 66 Washington  
 Volpe F. & Brother, 2 Salem

*Fruit and Vegetables.*

- CITY MARKET**, Thomas Hull, prop., 8 High (see page 307)  
**CROWLEY JOHN**, 23 Main (see page 306)  
**DREW CHARLES R.**, 30 and 32 Main (see p. 306)  
**HANSON W. P.**, 54 Winthrop (see page 302)  
**KENT F. P.**, 190 and 192 High, W. M. (see p. 304)  
**LOVERING F. H.**, 206 High, W. M. (see page 304)  
 McGowan W. H., 68 Main

*Fruit Grower.*

- Garfield Charles, 88 Fulton

*Fur Dealers and Mfrs.*

- KAKAS EDWARD & SONS**, 404 Washington,  
 Boston (see page 11)

*Furniture.*

- DREW GEORGE W.**, 10 Harvard avenue, W. M.  
 (see page 317)  
 Symmes C. E., 6 High  
 Webster George H., 30 High

*Furniture Mfrs.*

- DELANO GEORGE S.**, 40 Salem (see front cover)  
 Rennison J. & Co., 80 Fulton and (188 Hanover. B.)

*Furniture Repairers.*

- Gardner George W., 31 Riverside ave.

*Furniture and Piano Movers.*

- CHASE'S MEDFORD AND BOSTON EXPRESS**, 3 Salem (see page 75)  
**CURTIS H. W.**, 4 Forest (see page 76)  
**NESTOR BROS.**, Swan, below Union (see page 301)  
**PARKER'S MEDFORD AND BOSTON EXPRESS**, 13 Harvard avenue, W. M., (76 Kingston, and 60 North Market, B.) (see page 76)  
**PERHAM MYRIC**, 7 High (see p. 76)  
**ROBINSON A. W.**, 2 Riverside ave. (see p. 76)  
 Smith J. A. & Son, 6 High  
 Sullivan's Express, 5 High and (75 Kilby, B.)  
**WELCH A. W.**, 184 High, W. M. (see p. 75)

*Gas Fitters.*

- DUNBAR & LaCHAPELLE**, 178 High, W. M.  
 (see page 309)  
**PAGE & CURTIN**, 17 Main (see p. 309)

*Gentlemen's Furnishing Goods.*

- BARNES S. M.**, 151 Riverside ave and (22 Tremont, B.) (see p. 56)  
**CROCKER A. F.**, 4 High (see p. 54)  
**PEAK FRANK H.**, 5 Riverside ave. (see p. 53)  
**TREET W. P.**, 4 Salem (see p. 55)  
 Twiss J. F., 10 High

*Glaziers.*

- BRIDE & AMES**, 27 Main (see p. 3)  
**DAWSON & PORTER**, 15 High (see p. 2)  
**HILTON WILLIAM M.**, 14 Washington (see p. 2)

*Gold Leaf Mfrs.*

- Lauriat Charles P., 4 Ashland  
 Wright Thomas & Co., 64 Riverside ave.

*Granite Works.*

- TUTTEN JOHN**, 13 Canal, near High, W. M. (see page 317)

*Grocers.*

- Bean C. W., 72 Salem  
**BREWER CHARLES H.**, 39 Washington (see page 302)  
**CLARK DAVID J.**, 44 and 46 Main (see p. 303)  
**ENTERPRISE GROCERY & BAKERY**, 70 Washington (see p. 305)  
**GOODWIN S. C.**, 310 Main (see p. 303)  
 Greene Brothers, 186 High, W. M.  
**HANSON W. P.**, 54 Winthrop (see p. 302)  
**HERVEY FRANK**, 11 Main (see p. 307)  
 Holmes Elbridge G., 57 Summer, near South  
**JOHNSON N. A.**, 44 Washington (see p. 305)  
**KENT F. P.**, 190 and 192 High, W. M. (see p. 304)  
**LOVERING F. H.**, 206 High, cor. Harvard ave., W. M. (see page 304)  
 Mahoney Catherine A. Mrs., 40 Fountain  
 Maynard E. A., Winchester, opp. Marion  
**MONTAGUE FRED W.**, 5 High, Medford sq. (see page 303)  
**OBER JOSEPH E.**, 208 High, cor. Harvard av., W. M. (see p. 304)  
 Perry Andrew P., Spring, opp. Washington, G.  
 Pinder William W., Middlesex av., W.  
**POTTER JAMES E.**, 111 and 113 Salem (see p. 305)  
 Rowe Thomas E., 1 Jerome, W. M.  
 Tilton H. J., 49 Spring

Tomlinson T. H., 120 Salem  
 Woods William H., 20 Monument  
**YERXA & YERXA**, 4 Main (see p. 302)

### *Gutters and Conductors.*

**FOSTER F. E. & CO.**, 45 Riverside av. (see p. 8)

### *Hairdressers.*

Babcock Jacob L., 15½ Main  
**CRAVEN T. FRANK**, 58 Washington (see p. 312)  
 Dixon W. R., 5 Forest  
 Griffith T. E., 99 Salem  
 Haggett E. K., 6 High  
 Mahoney Richard J., 56 Main  
 Santos Peter C., 194 High, W. M.

### *Hardware.*

**DUNBAR & LaCHAPELLE**, 178 High (see p. 309)  
**OBER J. E.**, 208 High, cor. Harvard av., W. M. (see  
 page 304)  
**PAGE & CURTIN**, 17 Main (see p. 309)  
**WORK JAMES L.**, 7 Dock sq., Boston (see p. 12)

### *Harness Makers.*

Hartshorn Charles H., 31 Main  
**NICHOLS GEORGE**, 26 High (see p. 317)

### *Hats, Caps, Etc.*

**CROCKER A. F.**, 4 High (see page 54)  
 Twiss J. Frank, 10 High

### *Hay and Grain.*

**BEAN JAMES**, Bean's wharf, off 42 Main (see front  
 cover)  
**COWIN J. N. & CO.**, 27 Riverside ave., opp. en-  
 gine-house (see front cover)  
**HELLEN JOSEPH**, 65 Riverside ave. (see back  
 cover)  
**KENT F. P.**, 190 and 192 High, W. M. (see p. 304)  
**OBER JOSEPH E.**, 208 High, cor. Harvard ave.,  
 W. M. (see page 304)

### *Hay Scales.*

**OBER JOSEPH E.**, 208 High, cor. Harvard ave., W.  
 M. (see page 304)

*Honey Dealers.*

Hoar David, 97 Main  
 Reed C. A., 5 Manning  
 Turner J. G., 15 Lawrence, G.

*Horseshoers.*

Dean S. F., 13 Harvard ave., W. M.  
**ETTER CYRUS HERBERT**, 25 Main (see front cover)  
**KIRWAN PATRICK**, Swan, n. Main (see p. 311)  
 Symmes Alexander S., 29 Main  
**WRIGHT HARVEY**, rear 204 High, W. M. (see page 311)

*Hotels.*

Hotel Holton (apartment), 10 to 14 Harvard ave., W. M.  
 Hotel Florence (apartment), 109 Salem  
 Hotel Fred (apartment), 115 Salem  
**MEDFORD HOUSE**, Charles H. Day, prop., 43 and 45 Main (see page 301)  
 Mystic House, Horace E. Willis, prop., 193 Main (see page 301)  
**PEASE'S HOTEL**, George F. Pease, prop., 185 Salem (see page 315)

*House Finish.*

**BUTLER BROTHERS**, Swan, near Main (see page 308)  
**RIVERSIDE WOOD WORKS**, J. W. Mann, prop., 68 Boston ave. (see page 309)  
 Steveus J. H., 2 Winchester

*Ice Cream.*

**BARTLETT WILLIAM G.**, 1 Salem and 2 Riverside ave. (see page 314)  
**ENTERPRISE GROCERY & BAKERY**, 70 Washington (see page 305)

*Ice.*

Coulson John, 3 Salem  
 Rendall G. H., 15 Oakland

*Insurance Agents.*

**CLARK JUDE C.**, 11 Myrtle, G. (see p. 6)  
 Green George W., 12 High, rm. 7  
**GOODWIN J. O.**, 28 Main (see page 7)

**JEWETT A. G.**, 7 High, Medford sq., and next B. & L. R. R., W. M., 194 Washington rms. 19 and 20 (B.) (see page 6)

**KEENE GEORGE M.**, off High, next B. & L. R. R., W. M. (see page 4)

**KENT FRED A.**, 149 High (see page 4)  
Metropolitan Life Ins. Co., G. A. Gardner, 12 High, rms. 8 and 9

**OBER J. E.**, 208 High, W. M. (see page 6)

**ROLFE JOHN A.**, 238 Riverside ave. (see p. 7)  
Stetson George W., 6 Main

*Insurance Companies Having Agents in Medford.*

*Represented by J. O. Goorwin, 23 Main (see page 7)*

**AETNA FIRE INS. CO.**, of Hartford, Conn.  
**AGRICULTURAL INS. CO.**, of Watertown, N. Y.  
**CITIZENS' MUTUAL**, of Boston, Mass.  
**CONTINENTAL INS. CO.**, of New York City  
**DORCHESTER MUTUAL**, of Boston, Mass.  
**HOLYOKE MUTUAL FIRE INS. CO.**, of Salem, Mass.

**MASS. MUTUAL FIRE INS. CO.**, of Boston  
**MUTUAL LIFE INS. CO.**, of New York  
**NATIONAL INS. CO.**, of Hartford, Conn.  
**NEW HAMPSHIRE**, of Manchester, N. H.  
**PHENIX INS. CO.**, of Brooklyn, N. Y.  
**QUINCY MUTUAL INS. CO.**, of Quincy, Mass.  
**UNION INS. CO.**, of Philadelphia, Pa.

*Represented by George M. Keene, Post Office Bldg. High (see page 4)*

**GERMAN AMERICAN INS. CO.**, of New York  
**GLENS FALLS INS. CO.**, of New York

*Represented by J. E. Ober, 208 High, W. M. (see page 6)*

**ABINGTON MUTUAL FIRE INS. CO.**, of Abington  
**CAMBRIDGE MUTUAL FIRE INS. CO.**, of Cambridgeport, Mass.  
**INS. CO. OF NORTH AMERICA**, of Pa.  
**NORTHERN ASSURANCE CO.**, of London  
**QUEEN**, of London  
**SUN FIRE OFFICE**, of London  
**WESTCHESTER FIRE INS. CO.**, Westchester New York

*Jewelers and Watch Repairers.*

**BENTLEY W. E.**, 4 Forest (see page 56)

Gibbs J. N., 8 Main, Medford sq.

Harper C. W., 62 Washington

*Job Printers.*

**MEDFORD PRINTING CO. (THE)**, 13 Riverside avenue (see page 316)  
**MORSS A. B.**, over 180 High, W. M. (see p. 316)

*Junk.*

Archer Fred, off Highland av., n. Fulton  
 Taylor Felix A., foot of Linden, G.

*Justice of the Peace.*

**FIFIELD WINSLOW W.**, 16 Main (see p. 6)

*Kalsoming.*

**BRIDE & AMES**, 27 Main (see p. 3)  
**DAWSON & PORTER**, 15 High (see page 2)  
**HILTON WILLIAM M.**, 14 Washington (see p. 2)

*Ladies' Furnishing Goods.*

**CROCKER A. F.**, 4 High (see page 54)  
**TREET W. P.**, 4 Salem (see page 55)

*Laundries.*

**CARTER & DAVIS**, Washington, near Park street station (see page 51)  
**DAME & BRUCE**, 38 Salem (see front cover)  
**JOHNSON N. A.**, 44 Washington (see p. 305)  
 June Worg. off High, next B. & L. R. R., W. M.  
**MEDFORD STEAM LAUNDRY**, 38 Salem (see front cover)  
 Sing Hong, 64 Main

*Lawyers.*

**HARLOW THOMAS S.**, 23 High, and (31 Milk, room 10, B.) (see page 5)  
**HAYES B. F.**, 9 South and (31 Milk, B.) (see p. 5)  
**KIDDER FRED L.**, 7 Florence and (82 Devonshire, B.) (see page 5)  
**LAWRENCE ROSEWELL B.**, 15 Salem and (53 State, rm. 518, B.) (see page 5)  
**MARTIN WILLIAM P.**, 10 Oakland and 31 Milk, B.) (see page 5)  
**PERRY BAXTER E.**, Hillside ave. and (31 Milk, B.) (see page 5)  
**PERRY GEORGE H.**, Hillside ave. and (1 Beacon, B.) (see page 5)  
**WAIT WILLIAM CUSHING**, 58 Forest and (Ames bldg., Court, cor. Washington, room 603, B.) (see p. 5)

*Libraries (Circulating.)*

Morse Will C. Mrs., 52 Washington  
Public Library, 37 High  
Wilber N. E., 198 High, W. M.

*Lime, Cement and Hair.*

**FOSTER F. E. & CO.**, 45 Riverside ave. (see p. 8)  
**OBER J. E.**, 208 High (see page 301)

*Livery Stables.*

**DAY C. H.**, 21 Salem (see page 301)  
**DINSMORE SAMUEL**, 166 High, W. M. (see  
page 301)  
**DUNCKLEE GEO. H.**, 7 Harvard ave.  
**NESTOR BROS.**, Swan, below Union (see p. 301)

*Locksmith.*

Webster George H., 30 High

*Lumber Dealers.*

**FOSTER F. E. & CO.**, 45 Riverside ave. (see p. 8)  
**OBER J. E.**, 208 High, W. M. (see page 301)

*Manufacturing Companies.*

Bay State Brick Co., 182 Riverside ave., office (5 Pem-  
berton sq., B.)  
Glenwood Works. Frank Fallon, agent. Amaranth ave., G.  
**MYSTIC PRINT & DYE WORKS**, John D.  
Street, prop., 16 Locust and (67 Chauncy, B.) (see  
page 53)

*Maple Syrup.*

Hoar David, 97 Main  
Reed C. A., 5 Manning

*Marble Worker.*

**TUTTEN JOHN**, 18 Canal, W. M. (see page 317)

*Masons.*

Bassett J. T., 22 High  
Batchelder C. L., 59 Monument, W. M.  
Byron James E., 35 Sharon, W. M.  
Donahue Peter E., 21 Court and (35 Hawley, B.)  
**DWYER DANIEL M.**, 18 Tainter (see page 311)  
**DWYER JAMES F.**, 54 Valley (see back cover)



*Masons,--Continued.*

Grant M. C., 8 George and (166 Devonshire, B.)  
**McNALLY THOMAS** (stone), 16 Tainter (see p. 310)  
 Sullivan D. & Son, 14 No. Park, and (35 Hawley, B.)  
**VINAL M. C.** (brick), basement 27 Main (see p. 310)  
 White Nicholas (stone), 13 Union

*Mattress Mfrs.*

**CREEDEN D. F.**, 2 Winchester (see page 56)  
**DELANO GEORGE S.**, 40 Salem (see front cover)

*Merchant Tailors.*

**FOGLAND AUGUSTUS G.**, 88 Main (see p. 54)  
**LEWIS B. P.**, 296 Main and (4 Cambridge, Chas'n)  
 (see page 55)  
**WELCH JOHN F.**, 3 Riverside ave. (see page 55)

*Milk, Bread, Express and Horse Wagon  
Manufacturers.*

**TEEL E. & CO.**, Main, cor. Union (see page 3)

*Milkmen and Dealers.*

Burrell James F., rear 79 Salem  
 Downing George L., 28 Medford  
 Fowler Orvid M., 42 Fulton  
 Hook Frank, Elm, cor. Fulton  
 Newton Amos R., 25 Everett  
 Siske Edmund, 94 Winthrop

*Millinery.*

Baird E. F., 153 High, W. M.  
 Dalglish M. R. Miss, 1 High  
 Gibbons E. M., 54 Washington  
 Howard Birsha S., 10 Monument, W. M.  
 Woodward Sarepta E. Mrs., 1 Hamlin ave., G.

*Mineral Specimens (Cabinet.)*

Frazer George B., 22 Monument, W. M.

*Mineral Spring Water.*

**FULTON NATURAL SPRING WATER CO.**,  
 W. W. Fifield, prop., 16 Main (see page 6)

*Mouldings.*

**BUTLER BROTHERS**, Swan, n. Main (see p.308)  
**FOSTER F. E. & CO.**, 45 Riverside ave. (see p. 8)  
 Woodworth Charles H , 35 Monument

*Monumental Works.*

**TUTTEN JOHN**, 18 Canal, W. M. (see page 317)

*Mortgages.*

**JEWETT A. G.**, 7 High and (194 Washington, B.)  
 (see page 6)

*Newspaper.*

**MEDFORD MERCURY**, Samuel W. Lawrence,  
 prop., 11 Riverside av. (see p. 316)

*Newspapers and Periodicals.*

Morse Will C. Mrs., 52 Washington  
**PEAK FRANK H.**, 5 Riverside av. (see p. 53)  
 Wilder N. E., 198 High, W. M.

*Nurserymen.*

**LEAVITT & WOODWORTH**, 78 Winthrop, and  
 (14 State, rm. 46, B.) (see back cover)

*Nurses.*

Manning Mary T. Mrs., 9 Cross  
 Norton H. Maud Miss, 9 Auburn, W. M.  
 O'Brien Lucy M. Mrs., 41 Boston av., W. M.  
 Palmer C. G. Mrs., 38 Riverside av.  
 Patten Lizzie B. Mrs., 78 Riverside av.  
 Taylor Absolam, 56 Monument, W. M.

*Oysters.*

**DORSEY JOHN M.**, Myrtle, near Spring (see page  
 305)  
**JEWETT FRANK M.**, 184 High, W. M. (see page  
 301)

*Painters.*

(CARRIAGE.)

**COFFIN E. EUGENE**, rear 204 High, W. M. (see  
 page 76)  
 Symmes A. S., 29 Main

*Painters,--Continued.*

(HOUSE.)

Annis Joel N., 93 Salem  
 Bartlett A. A., 36 Jerome, W. M.  
 Blakeslee Frederick A., 182 High, W. M.  
**BRIDE & AMES**, 27 Main (see p. 3)  
 Choimnard H. P., 31 Fulton  
**DAWSON & PORTER**, 15 High (see p. 2)  
 Gallup Rueben L., off High, next B. & L. R. R., W. M.  
**HILTON WILLIAM M.**, 14 Washington (see p.2)  
 Spencer M. C., 13 Forest  
 Vincent Charles W., 6 Canal, W. M.  
 White Simon, 1 Post Office av.  
 Wood W. H., Irving, near depot  
 Woodbine Abel J., 16 Sprague et.

(SIGN.)

Blakeslee F. A., 180 High, W. M.  
**BRIDE & AMES**, 27 Main (see p. 3)  
**COFFIN E. EUGENE**, 204 High, W. M. (see p.76)  
**DAWSON & PORTER**, 15 High (see p. 2)  
**HILTON WILLIAM M.**, 14 Washington (see p. 2)

*Paints, Oils and Glass.*

Blakeslee F. A., 180 High, W. M.  
**BRIDE & AMES**, 27 Main (see p. 3)  
**DAWSON & PORTER**, 15 High (see p. 2)  
**HILTON WILLIAM M.** (Harrison Ready Mixed  
 Paints), 14 Washington (see p. 2)

*Paper Hangers.*

Blakeslee Frederick A., Usher's Block, 180 High, W. M.  
**CROCKER A. F.** (dealer) (see page 54)  
**DAWSON & PORTER**, 15 High (see p. 2)  
 Hodgkins John S., 5 Ashland pl.  
 Snowden A. W., 9 Fountain  
 Snowden William H., 7 Cross

*Parasol Mfrs.*

Scott Edward K., 5 Cherry

*Paste Mfrs.*

**BOSTON PASTE CO.** (46 Beverly, Boston) (see  
 page 11)

*Patent Medicines.*

- ABBOTT T. A. & CO.**, 2 Main (see back cover)  
**BEACH AMASA**, 204 High, W. M. (see p. 9.)  
**CHUTE J. H.**, 159 High (see p. 9.)  
**HOWARD DANIEL N.**, 10 Main (see front cover)  
**ORIGINAL DISCOVERY CO.** (dandruff cure),  
 58 Washington (see p. 312)  
 Winchester Pile Cure Co. (pile cure), 9 Park

*Pavers.*

- BATES WALTER & SON**, Town clerk's office, 3  
 Main (see p. 8)

*Photographer.*

- Treadwell Albert, 6 Main, Medford sq.

*Physicians.*

- Allen Alfred M., 17 Central avenue  
**BEAN J. WALTER**, 23 Harvard avenue, W. M.  
 (see page 313)  
 Bemis Charles V., 44 High  
 Chandler Norman F., Main, over Howard's drug store  
**CLARK JOSEPH E.**, 2 Oakland (see page 312)  
**CLEAVES JAMES E.**, 8 Salem (see page 312)  
 Coffin J. L., 141 High, cor. Brooks, W. M.  
 Hall Walter L., 54 Salem  
**HENDENBERG JAMES**, 14 Salem (see p. 312)  
**JONES ELLIS P.**, 12 Harvard ave., W. M. (see p.  
 313)  
**KINGSBURY CHARLES F.**, 23 Harvard ave.,  
 W. M. (see p. 313)  
 Leighton H. B., 54 Boston ave., W. M.  
 Mahoney John B., 28 Salem  
 Martin Pearl, 10 Oakland  
**MILLS GEORGE W.**, 24 and 26 Salem (see p. 313)  
**ST. DENNIS J. NELSON**, 3 Forest, suite 2 (see  
 p. 313)  
 Van Alstine S. M., 45 Boston ave., W. M., and (106  
 Tremont, B.)  
 Wescott Joseph H., 25 North Park

*Physicians Supplies.*

- HOWARD DANIEL N.**, 10 Main (see front cover)

*Piano and Organ Tuner.*

- Perkins John F., 48 Winthrop

*Picture Frames, Etc.*

- BENTLEY W. E.**, 4 Forest (see p. 56)  
**CROCKER A. F.**, 4 High (see p. 54)  
**DREW GEORGE W.**, 10 Harvard ave., W. M.  
 (see p. 317)

*Pillows.*

- Boston Feather Down Co., foot Sharon, W. M.

*Planing and Sawing Mills.*

- BUTLER BROS.**, Swan, near Main (see p. 308)  
**FOSTER F. E. & CO.**, office 45 Riverside ave. (see  
 p. 8)  
**RIVERSIDE WOOD WORKS**, J. W. Mann,  
 prop., 68 Boston ave. (see page 309)

*Plasterer and Whitener.*

- VINAL W. C.**, basement, 27 Main (see p. 310)

*Plumbers.*

- Dwyer M. F., 1 Riverside ave.  
**DUNBAR & LaCHAPELLE**, 178 High, W.  
 M. (see page 309)  
**PAGE & CURTIN**, 17 Main (see p. 309)  
 Richards W. S., 18 High

*Posts (Cedar.)*

- FOSTER F. E. & CO.**, 45 Riverside ave. (see p. 8)

*Poultry Breeders and Dealers.*

- Barbour Jesse, 103 Fulton  
 Clark Richard W., Highland ave., n. Fulton  
 Lees Alexander, Jr. Highland ave., n. Fulton

*Poultry Food.*

- GOODRIDGE BROS.**, Curtis wharf, near Mystic  
 ave. (see p. 302)

*Poultry and Game.*

- CITY MARKET**, Thos. Hull, prop., 9 High (see p.  
 307)  
**CROWLEY JOHN**, 23 Main (see p. 306)  
**DREW CHARLES R.**, 30 and 32 Main (see p. 306)  
 McGowan W. H., 68 Main

*Print Works.*

**MYSTIC PRINT AND DYE WORKS**, John D.  
Street, prop., 16 Locust near Riverside ave. and (67  
Chauncy, B.), (see p. 53)

*Printers.*

**MEDFORD PRINTING CO. (THE)**, 113  
Riverside ave., (see p. 316)  
**MORSS A. B.**, over 180 High, W. M. (see p. 316)

*Private Schools.*

Hutchins Mariel W. Miss, 25 High

*Produce Dealers.*

Bean Charles W., 72 Salem  
**CITY MARKET**, T. Hull, prop., 8 High (see p. 307)  
**HERVEY FRANK**, 11 Main (see p. 307)  
**LOVERING F. H.**, 206 High (see p. 304)  
McGowan W. H., 68 Main  
**RANDALL E. S.**, 70 Salem (see p. 306)

*Provisions.*

Carlin M. A., 95 Salem  
**CITY MARKET**, Thomas Hull, prop., 8 High (see  
page 307)  
**CROWLEY JOHN**, 23 Main (see page 306)  
**DREW CHARLES R.**, 30 and 32 Main (see p. 306)  
**GOODWIN SAMUEL C.**, 310 Main (see p. 303)  
Greene Bros., 186 High, W. M.  
James John, 34 Fountain  
**JOHNSON N. A.**, 44 Washington (see p. 305)  
**KENT F. P.**, 190 and 192 High, West Medford (see  
page 304)  
**LOVERING FRANCIS H.**, 206 High, cor. Har-  
vard ave., West Medford (see p. 304)  
McGowan William H., 68 Main  
McIntyre S. Jr., 50 Washington  
**RANDALL E. S.**, 70 Salem (see p. 306)  
Winchester W. A., 53 A Spring  
**YOUNG F. C.**, 51 Spring, G. (see p. 306)

*Public Carriages:*

Dinsmore James, W. M. depot  
Newcomb C. D., Park st. station  
Newhall George L., 24 Main  
O'Neil J. H., 20 Main

*Real Estate Agents.*

- CLARK JUDE C.**, 11 Myrtle (see p. 6)  
 Costellow Edward, 15 Edward  
 Coughlin M. J., 21 Everett  
 Dwyer & Stetson, 6 Main  
**FIFIELD W. W.**, 16 Main (see page 6)  
**GOODWIN J. O.**, 28 Main (see p. 7)  
**JEWETT A. G.**, 7 High, Medford sq. and (94 Wash-  
 ing. rooms 19 and 20. B), (see page 6)  
**KEENE GEORGE M.**, off High, next B. & M. R.  
 R. W. M. (see page 4)  
**KENT FRED A.**, 149 High (see page 4)  
**LEAVITT & WOODWORTH** (14 State, B.), (see  
 back cover)  
**OBER JOSEPH E.**, 208 High, W. M. (see p. 6)  
 Stetson George William, 6 Main, Medford sq.  
 Wellington J. E., 20 Middlesex av., W.  
 Wilber N. E., 198 High, W. M.

*Restaurant.*

- O'NEIL C.**, 181 Main (see p. 315)

*Ribbons, Laces etc.*

- CROCKER A. F.**, 4 High (see page 54)  
**TREET W. P.**, 4 Salem (see page 55)

*Roofers.*

- Cross Joseph A., rear Holton's block, Harvard avenue,  
 West Medford

*Rum (Manufacturers of.)*

- Lawrence Daniel & Sons, 4 Riverside av., office (26 and  
 28 Lancaster, B.)

*Saddle Horses.*

- DUNCKLEE GEORGE H.**, 7 Harvard avenue, opp.  
 Bowers, West Medford

*Savings Bank.*

- MEDFORD SAVINGS BANK**, 19 High, Daniel  
 W. Lawrence, pres., Charles B. Buss, treas. (see  
 page 7)

*Saw Filer.*

- Hathaway Noah, 55 Salem

*Sawing and Turning.*

**RIVERSIDE WOOD WORKS, J. W. Mann,**  
prop., 68 Boston ave. (see page 309)

*School House Furniture.*

**PERRY GEORGE S. & CO.** (73 Fulton, Boston)  
(see page 319)

*School Supplies.*

**PERRY GEORGE S. & CO.** (73 Fulton, Boston)  
(see page 319)

*Settees.*

**PERRY GEORGE S. & CO.** (73 Fulton, Boston)  
(see page 319)

*Sewing Machine Repairer.*

Martin Joseph, 6 Franklin

*Sewing Machines.*

Morse Levi A., 2 Tufts place

*Silver and Gold Assayer.*

Lauriat Charles P., 4 Ashland

*Slater.*

Cross J. A., rear Holton's block, Harvard avenue, West  
Medford

*Small Wares.*

**TREET W. P.,** 4 Salem (see page 55)

*Soap Mnfrs.*

**DOW JOHN C. & CO.,** foot Locust, G. and (13  
and 14 Chatham, B.) (see page 13)

**GOODRIDGE BROS.,** Curtis wharf, near Mystic  
ave. (see page 302)

*Sponges.*

**CHUTE J. H.,** 159 High (see page 9)

**HOWARD DANIEL N.,** 10 Main (see front cover)



*Spring Beds.*

**CREEDEN D. F.**, 2 Winchester (see page 56)

*Spring Water.*

**FULTON NATURAL SPRING WATER CO.**,  
16 Main (see page 6)

*Stables.*

(BOARDING.)

**ELMS FARM BOARDING STABLES**, L. W.  
Conant, manager, High, near Grove (see page 301)

(LIVERY.)

**DAY CHARLES H.**, 21 Salem (see page 301)

**DINSMORE SAMUEL**, 166 High, near Canal, W.  
M. (see page 301)

**DUNKLEE GEORGE H.**, 7 Harvard ave., opp.  
Bowers, W. M.

**ELMS FARM BOARDING STABLES**, L. W.  
Conant, manager, High, near Grove (see page 301)

**NESTOR BROS.**, Swan, bey. Union (see page 301)  
Trask James, 4 Leyden

*Stationery.*

**CARTER & DAVIS**, Washington, near Park stree  
station (see page 54)

**CROCKER A. F.**, 4 High (see page 54)

**PEAK F. H.**, 5 Riverside ave (see page 53)

**SMALL & JOY**, 153 High (see page 55)

Wilber N. E., 198 High, W. M.

**WINKLEY, DRESSER & CO.** (12 Milk, B.)  
(see page 10)

*Steam and Gas Fitting.*

**DUNBAR & LaCHAPELLE**, 178 High (see p.309)

*Steam Heating.*

Fitzhenry L. F., Lapham

*Stone Masons.*

White Nicholas, 13 Union

*Stoves and Tin Ware.*

**DUNBAR & LaCHAPELLE**, 178 High, W. M.  
(see page 309)

Dwyer M. F., 1 Riverside ave.  
 Fillmore E. R. & Co., Spring. cor. Myrtle, G.  
**PAGE & CURTIN**, 17 Main (see page 309)  
 Richards W. S., 18 High

### *Surgeons.*

**CLARK J. E.**, 2 Oakland (see page 312)  
**CLEAVES JAMES E.**, 8 Salem (see page 312)  
 Martin Pearl, 10 Oakland  
**MILLS GEORGE W.**, 24 and 26 Salem (see p. 313)  
**ST. DENNIS J. NELSON**, 3 Forest, suite 2 (see  
 page 313)

### *Surveyors.*

**GOODWIN J. O.**, 28 Main (see page 7)  
**HODGES GILBERT**, 7 Opera House blk. and (19  
 Exchange, rm. 13, B.) (see page 3)

### *Tailors.*

**FOGLAND A. G.** (merchant), 88 Main (see p. 54)  
**LEWIS B. P.**, 296 Main and (4 Cambridge, Chas'n)  
 (see page 55)  
 O'Brien Thomas, 38 Main  
 Trobe John H., 188 High, W. M.  
 Vaughan Daniel, 6 High  
**WELCH JOHN F.**, 3 Riverside ave. (see page 55)

### *Tallow Dealers.*

**DOW JOHN C. & CO.**, foot of Locust, G. and (13  
 and 14 Chatham, B.) (see page 13)  
**GOODRIDGE BROS.**, Curtis whf., off Mystic ave.  
 (see page 302)

### *Tanner and Currier.*

McGowan P., 7 Oak

### *Teachers.*

(ELOCUTION.)

Sargent Louise P. Mrs., 128 High

(MUSIC.)

Atwood E. Miss (violin), 4 Boston ave., W. M.  
 Conant L. W. (piano), 195 High, W. M.  
 Dusseault George (violin), 10 Dexter  
 Frost Selim, 11 Central ave.  
 Gilman J. F. Mrs., 2 Myrtle, G.

*Teachers, --Continued.*

## (MUSIC.)

- Gleason Alice S. Miss (organ, etc.), 43 Boston ave., W.M.  
 Litchfield Frank C., 2 Oak Bluff  
 Moore A. R. Miss (vocal), 39 Magoun ave., G.  
 Morrison Fannie C. Mrs., 6 Court  
 Parker Etta Miss (vocal and instrumental), 128 High  
 Porter E. A. Miss, 14 Lawrence, G.  
**REMELE GEORGE H.**, 7 Irving. W. M., and  
 (rm. 28, Music Hall bldg., Winter, B.) (see page 15)  
 Thomas Herbert C. (piano), 79 Main  
 Washburn M. L. Miss, 22 Oakland  
 Webster Charles H., 1 Hillsdale ave.  
 Wilcox Ellen L. Miss, 11 Vine

## (PAINTING.)

- Bower Ellice Miss, 2 Harvard ave., W. M.  
 White M. Adelaide Mrs., 67 High

## (PRIVATE SCHOOL.)

- Webster Ellen A., 1 Chestnut

*Teamsters.*

- CURTIS H. W.**, stand 4 Forest, near Medford square  
 (see page 76)  
**DWYER DANIEL M.**, 18 Tainter (see page 311)  
 O'Brien William S., 15 Almont

*Teas, Coffees and Spices.*

- Bean Charles W., 72 Salem  
**BREWER CHARLES H.**, 39 Washington (see  
 page 302)  
**CLARK DAVID J.**, 44 and 46 Main (see page 303)  
**GOODWIN SAMUEL C.**, 310 Main (see p. 303)  
**HANSON W. P.**, 54 Winthrop (see page 302)  
**HERVEY FRANK**, 11 Main (see page 307)  
**JOHNSON N. A.**, 44 Washington (see page 305)  
**KENT FRANK P.**, 190 and 192 High (see p. 304)  
**MONTAGUE FRED W.**, 5 High (see page 303)  
**OBBER J. E.**, 208 High, cor. Harvard avenue, W. M.  
 (see page 301)  
**POTTER J. E.**, 111 and 113 Salem (see page 305)  
**YERXA & YERXA**, 4 Main (see page 302)

*Telegraph Offices.*

- Commercial Union Tel. Co., 2 Main  
 W. U. T. Co., B. & M. R. R. station, 20 Main and West  
 Medford station, High, opp. Harvard ave.

*Telephone Office.*

N. E. T. & Telephone Co., I. H. Jackman, manager, 28  
Main

*Theatre.*

Medford Opera House, Odd Fellows' bldg., 12 High

*Tinsmiths and Sheet Iron Workers.*

**DUNBAR & LaCHAPELLE.**, 178 High, W. M. (see  
page 309)

**PAGE & CURTIN**, 17 Main (see p. 309)

*Toilet Articles.*

**ABBOTT T. A. & CO.**, 2 Main (see back cover)

**BEACH AMASA**, 204 High, W. M. (see p.9)

**CHUTE J. H.**, 159 High (see page 9)

**HOWARD DANIEL N.**, 10 Main (see front cover)

*Toys, Etc.*

**CARTER & DAVIS**, 68 Washington (see p. 54)

Chase Anna V. Miss, 22 High

*Truckmen.*

**CHASE'S MEDFORD & BOSTON EXPRESS**,  
3 Salem (see p. 75)

**CURTIS H. W.**, 4 Forest (see p. 76)

**ROBINSON A. W.**, 2 Riverside ave. (see p. 75)

Sullivan T. J., 5 High

*Undertakers.*

**DREW GEORGE W.**, 10 Harvard avenue, W. M.  
(see page 317)

**NICHOLS GEORGE W.**, 26 High (see p. 317)

*Upholstered Goods.*

**DELANO GEORGE S.**, 40 Salem (see front cover)

*Upholsterers.*

Dean Elizabeth, 10 Myrtle, G.

**DELANO GEORGE S.**, 40 Salem (see front cover)

Emery Williard B., 72 Washington

Hixon William J., 64 Main

**NICHOLS GEORGE**, 26 High (see p. 317)

Symmes Charles E., 6 High

Webster George H., 30 High

Williams Samuel, rear High, next R.R.

*Wagon and Carriage Builders.*

**TEEL E. & CO.**, (Milk, bread, express and hose ,  
Main, cor. Mystic ave. (see p. 3)

*Watches and Jewellery.*

**BENTLEY W. E.**, 4 Forest (see page 56)  
**Gibbs J. N.**, 8 Main, Medford square

*Wheelwright.*

**CHARLTON NORMAN G.**, 11 Harvard avenue,  
W. M. (see p. 311)

*Whitening and Kalsomining.*

**VINAL M. C.**, basement 27 Main (see p. 310)

*Window Shades.*

**CROCKER A. F.**, 4 High (see p. 54)  
**DREW GEORGE W.**, 10 Harvard avenue, W. M.  
(see page 317)

*Wood Dealers.*

**BEAN JAMES**, Bean's wharf, off 42 Main (see  
front cover)  
**COWIN J. N. & CO.**, 27 Riverside ave., opp. B. &  
M. engine house (see front cover)  
**HELLEN JOSEPH**, 65 Riverside ave., (see back  
cover)  
Mills Caleb, rear 22 Salem  
**OBER J. E.**, 208 High, cor. Harvard ave., W. M.  
(see page 304)

*Wood Engravers.*

**BROWN NATHAN**, 30 Brooks, W. M. and (22 School,  
rm. 18, B.) (see page 315)  
**TAYLOR JAMES L.**, 8 Park and (157 Washington,  
rm. 10, B.) (see page 315)

*Wood Turners.*

**BUTLER BROS.**, Swan, near Main (see p. 308)  
**Stevens J. H.**, 2 Winchester

*Wooden Ware.*

**PAGE & CURTIN**, 17 Main (see p. 309)  
**POTTER J. E.**, 111 and 113 Salem (see p. 305)  
**Richards W. S.**, 18 High

*Woven Wire Cots.*

**CREEDEN D. F.**, 2 Winchester (see p. 56)

# MEDFORD



## CITY GOVERNMENT, 1893.

---

City Election, Second Tuesday in December.  
City Government Organized, First Monday in January.

---

MAYOR.

Hon. Samuel C. Lawrence.

ALDERMAN.

Meet first and third Tuesday evenings at eight o'clock  
at City Hall.

*Chairman*—Dana I. McIntire.

*Ward 1*—Dana I. McIntire.

*Ward 2*—Walter F. Cushing.

*Ward 3*—Josiah R. Teel, William C. Wait.

*Ward 4*—Charles D. Archibald.

*Ward 5*—Vacant

Regular meetings, first and third Tuesday evenings in  
each month, at 8 o'clock.

## COUNCILMEN.

*President*—Charles H. Loomis.

*Ward 1*—Richard Gibson, Edmund H. Pennell, William Pinder.

*Ward 2*—Edward C. Ellis, George T. Sampson, Samuel N. Mayo.

*Ward 3*—Henry S. Bridge, Charles H. Loomis, George H. Perry.

*Ward 4*—Herman L. Buss, Robert W. Spinney, George B. Willis.

*Ward 5*—William H. Casey, George D. Hall, Jr. Wm. R. Maxwell.

*Ward 6*—Allstou H. Evans, Edward F. Kakas, Nahum E. Wilber.

## CITY OFFICERS.

*Auditor*—George D. Cummings.

*Clerk*—vacant

*Collector*—Edward W. Hayes.

*Engineer*—vacant

*Physician*—Norman F. Chandler.

*Solicitor*—Benjamin F. Hayes.

*Treas.*—Parker R. Litchfield.

*Chief of Fire Dept.*—Arthur C. Synnmes.

*Chief of Police*—Emery D. Holmes.

*Supt. of Streets*—John P. Prichard.

*Assessors*—Ira A. Hamlin, Joseph E. Ober, James Sturtevant.

*Board of Health*—Walter L. Hall, James E. Cleaves, William P. Clark.

*Overseers of the Poor*—The Mayor, *ex-officio*, *Chairman*; Calvin H. Clark, Wm. C. Craig, Wm. A. Thompson, R. B. Newcomb, *Supt. of Almshouse*.

*School Committee*—J. Gilman Waite, *Chairman*; Fred H. Kidder, Herbert N. Ackerman, Sidney Gleason, Roswell R. Robinson, Anna C. Fall, Mary H. Wade, Thomas E. Major, Ephraim H. Hunt, *Supt.*; Charles N. Jones, *Sec.*

*Trustees of Oak Grove Cemetery*—Robert H. Grace, Edward F. Adams, Oran Brown, John Hutchins, John P. Perry, Martin Coppenger, *Supt.*

*Water Commissioners*—Thomas B. Dill, Albert F. Sise, Francis E. Foster.

*Keeper of the Lock up*—Emery D. Holmes.

*Undertakers*—George W. Drew, Geo. W. Nichols

---

### DISTRICT COURT.

First, Eastern Middlesex.

Jurisdiction in Everett, Malden, Medford, Melrose, North Reading, Reading, Wakefield.

Court held in Cochrane's block, 108 Ferry st.

Sessions held Mouday, Tuesday, Friday and Saturday at 9 a.m.

Wednesdays and Thursdays at Wakefield, at the same hour

Civil sessions every Monday at 9 a.m.

John W. Pettengill, Police Justice; Solon Bancroft, Thomas S. Harlow, Associate Justices; William N. Tyler, Clerk.

---

### POLICE DEPARTMENT.

Office, City Hall bldg., 7 Main street

Emery D. Holmes, *Chief*; I. F. R. Hosea, *Seryt.*; Wm. G. Ewell, John Grady, Daniel K. Richardson, Alfred Haskell, Frank C. Thieler, Geo. H. Lenox, Chas. H. Watson, James H. Kane, Fred J. Lewis, Geo. G. Wilson, *Patrolmen.*

Geo. F. Merrill, James B. Simpson, Jude C. Clark, Eleazer Clark, James H. Brewster, Henry M. Smart, Samuel B. Tay, Wm. G. Golding, John W. Powers, J. Stephen Dow, Frank Ward, Chas. D. Hanscomb, T. Frank Craven, *Specials.*

---

### FIRE DEPARTMENT.



Arthur C. Symmes, *Chief Engineer*; Jude C. Clark, Charles Bacon, *Assistants*; Jude C. Clark, *Clerk.*



ENGINE NO. 1.

Main street, corner South.

Geo. H. Gillard, *Engineer*; Thomas A. Quealey, *Fireman*; Arthur W. Morse, *Driver*.

HOSE NO. 1.

Main street, corner South.

James B. Simpson, *Foreman*; Thomas Heffler, *Asst.*; John A. Gaffey, *Clerk and Treas.*; Ernest Larkin, *Driver*.

HOSE NO. 3.

114 Salem street.

F. O. Waterman, *Foreman*; Charles H. Oliver, *Asst.*; Geo. R. Lauriat, *Clerk*; Frank O. Waterman, *Treasurer*; B. F. Samson, *Driver*.

HOSE NO. 4.

Spring street, near B. & M. R. R. depot, Glenwood.

Lewis F. Fitzhenry, *Foreman*; Bertrand W. Colburn, *Asst.*; Geo. E. Graves, *Clerk*; William R. Ordway, *Driver*.

HOSE NO. 5.

Middlesex avenue, corner Riverside avenue.

J. Everett Wellington, *Foreman*.

WASHINGTON HOOK AND LADDER NO. 1.

Main street, corner South.

C. Herbert Eiter, *Foreman*; Frank Hathaway, *Asst.*; S. G. Jepson, *Clerk*; C. H. Hartshorn, 2d, *Treas.*; Frank P. Dutton, *Driver*.

CHEMICAL NO. 1.

10 Canal street, West Medford.

William E. Ober, *Foreman*; James Hearn, *Asst. Foreman*; Frank H. Walker, *Clerk*; Frank H. Walker, *Driver*.

FIRE ALARM.

- 23 Police Station, Main st.
- 24 Cor. Forest and Webster
- 25 Cor. Fulton and Webster

- 26 Cor. Salem and Washington
- 27 Cor. Park and Washington
- 28 Hose House No. 3, Salem
- 31 Cor. Valley and Salem
- 32 Spring, opp. Myrtle
- 33 Riverside Ave. and Pleasant
- 34 Riverside Ave., and Fosters Ct.
- 35 Riverside Ave., opp. Linden
- 36 Riverside and Middlesex Aves.
- 41 South and Manning
- 42 South and Cotting
- 43 Boston Ave. and Adams
- 45 Harvard Ave. and Sharon
- 46 High and Sharon
- 51 Chemical House, Canal
- 52 Vernon and Allston
- 53 High and Mystic
- 54 High and Winthrop
- 56 Winthrop and Brooks
- 61 Main and Mystic Aves.
- 62 Brooks Place and Main
- 63 Main and Wareham
- 71 Main and Dexter
- 72 Medford and Albion
- 73 Winchester and Wareham

One blow for test at 12.00 M. and 7.30 P. M., daily.

Two blows dismiss department.

22 at 8.14 or 12.45, no school

Ten blows, Engine and Hose One going out of town.

---

## PUBLIC LIBRARY.

37 High street, next Hillside avenue.

Branch at J. H. Chute's, High street, West Medford, A. P. Perry's, Glenwood, C. A. Ellsworth, Wellington station, B. & M. R. R., and W.P. Hanson, 54 Winthrop, Medford Hillside.

About 14,000 volumes. Open every afternoon, except Sunday, from 2 to 6 o'clock; and every evening from 7 to 9.00 o'clock.

S. C. Lawrence, *Chairman*; J. A. Hervey, *Secretary*; H. C. DeLong, *Treasurer*; Miss Mary E. Sargent, *Librarian*; Miss Hepsie Symmes, and Miss Fannie E. Batchelder, *Asst. Librarians*.

## PUBLIC SCHOOLS.

### SCHOOL COMMITTEE.

J. Gilman Waite, *Chairman*; Charles N. Jones, *Secretary*; Fred H. Kidder, Herbert N. Ackerman, Sidney Gleason, Rosewell B. Lawrence.

E. Hunt, *Supt. of Schools.*

### HIGH SCHOOL.

29 High street.

Lorin L. Dame, *Principal*; Leonard J. Manning, Miss Caroline E. Swift, Miss Genevieve Sargent, Miss Carrie A. Teele, Carrie M. Whitcomb, Josephine E. Bruce, *Assistants.*

### GRAMMAR SCHOOLS.

BROOKS—High st., between Allston and Auburn, W. M.

Lewis F. Hobbs, *Principal*; Miss Gertrude S. Light, Miss Gertrude E. Thompson, Miss Harriet E. Brooks, *Teachers.*

CRADOCK—Summer street.

George W. Parsons, *Principal*; Miss Mary L. Cotton, Miss Mary E. Tufts, *Assistants.*

EVERETT—Salem street.

Miss Ida L. Hortshorn, *Principal*; Miss Jessie M. Dinsmore, *Assistant.*

OSGODD—Mid Essex avenue, near Third, Wellington.

Miss Louise W. Lassell, *Principal.*

SWAN—Park street, corner Washington.

Miss Annie M. Plunkett, *Teacher.*

WASHINGTON—Cross street, corner Washington.

B. F. Morrison, *Principal*; Miss Emma F. Gill, Miss Mary L. Poland, Miss Bessie S. Sampson, Miss Martha E. Hayes, Miss Annie E. Durgin, Miss Evans, Miss Hanson, *Assistants.*

TUFTS—Junction of Main and Medford streets.

Henry B. Doland, *Principal*; Miss Ellen R. Sampson, Miss Helen M. Johnson, *Assistants.*

INTERMEDIATE SCHOOLS.

CRADOCK—Summer street.

Miss Mary L. Howard, *Teacher*.

CUMMINGS—Cotting street.

Miss Elizabeth R. Carty, *Teacher*.

CURTIS—Paris street.

Miss Amy W. Jones, *Teacher*.

EVERETT—Salem street.

Adelaide S. Herriott, *Teacher*.

GLEASON—Junction Warren and Madison.

Miss Aliee F. Wilbur, *Teacher*.

HALL—Harvard avenue, West Medford.

Miss Ella L. Alden, *Teacher*.

HERVEY—Sharon street, West Medford.

Miss Ellen M. Lane, *Teacher*.

JAMES—Spring street, Glenwood.

Miss Ella A. Leighton, *Teacher*.

SWAN—Park street, corner Washington.

Miss Caroline L. Hollis, *Teacher*.

TUFTS—Junction Medford and Main streets.

Miss Flora I. Towle, *Teacher*.

PRIMARY SCHOOLS.

CENTRE—50 High street.

Miss Jessie M. Dinsmore, *Teacher*.

CRADOCK—Summer street.

Miss Jennie W. Waterman, *Teacher*.

CUMMINGS—Cotting street.

Miss Katherine J. Fitz Gibbon, *Teacher*.

CURTIS—Paris street.

Miss Laura W. Davenport, *Teacher*.

GLEASON—Madison street, West Medford.

Miss C. W. Billings, *Teacher*.

EVERETT—Salem street.

Miss C. May Holland, *Teacher*.

HALL—Harvard avenue, West Medford.

Miss Ella S. Alden, *Teacher*.

HERVEY—Sharon Street, West Medford.

Miss A. Elizabeth Lufkin, *Teacher*.

JAMES—Spring street, Glenwood

Miss Hetty F. Wait, *Teacher*.

MARION STREET CHAPEL.

Miss Rose A. Plunkett, *Teacher*.

OSGOOD—Middlesex avenue, near Third, Wellington.

Miss Emma A. Davis, *Teacher*.

SWAN—Park street, corner Washington.

Miss Jennie S. Archibald, *Teacher*.

TUFTS—Junction of Medford and Main streets.

Miss Flora I. Towle, *Teacher*.

Miss Louise MacLeod, *Teacher of Drawing*.

S. Henry Hadley, Elizabeth H. Dunham, *Teacher of Music*.

Miss Fannie G. Huntington, *Teacher of Sewing*.

#### VACATIONS AND HOLIDAYS.

There shall be no session of the Schools, Saturdays, Washington's Birthday, Memorial Day, the 17th of June, the last half of Thanksgiving week, from Christmas to New Year's day inclusive, and Fast Day week.

Schools close for the summer vacation, Thursday June 23. High school exhibition, Friday June 24.

Schools re-open Monday, September 12

In very stormy weather the no-session signal is given by striking the fire alarm at 3.15 A. M. and 12.42 P. M.

2-2 twice, no session, Grades 1 to 5

2-2 four times, no session, Grades 1 to 9

**CHURCHES.**

**FIRST BAPTIST CHURCH.**

Oakland street.

Organized 1840.

Rev. James P. Abbott, *Pastor*; Wm. Stetson, James Pierce, Dana I. McIntire, Calvin H. Clark, *Deacons*; Geo. H. Holbrook, *Treasurer and Collector*; George J. Mann, *Clerk*; D. I. McIntire, C. H. Clark, Wm. Stetson, Joseph J. Parry, James Pierce, E. B. Curtis, George E. Crosby, *Standing Com.*; Geo. E. Crosby, *Supt. S. S.*; John Tainter, *Sexton*.

**ST. JOSEPH CATHOLIC CHURCH.**

High street.

Organized 1877.

Rev. Michael Gilligan, *Pastor*; Rev. Joseph J. Dermody *Asst. Pastor*; Wm. A. Doyle, *Sexton*.

**MYSTIC CHURCH, CONGREGATIONAL.**

Salem street, near Medford square.

Organized July 6, 1867.

Re-organized August, 1875.

Rev. James L. Hill, D. D., *Pastor*; John Stetson, D. W. Wilcox, Joseph A. Chapin, F. H. Kidder, B. F. Perkins, Lewis W. Warren, *Deacons*; Eleazer Boynton, B. F. Morrison, H. B. Doland, *Standing Committee*; F. H. C. Woolley, *Clerk of Church*; F. H. Kidler, *Clerk of Soc.*; Joseph A. Chapin, *Soc. Treas.*; John McPherson, *Church Treas.*; Fred H. Kidder, *Supt. S. S.*; S. R. Chadbourne, *Librarian*; W. M. Macomber, *Pres. Y. P. S. C. E.*

**UNION CONGREGATIONAL CHURCH.**

Marion street.

Organized 1887.

Rev. Benjamin A. Dean, *Pastor*; N. P. Richardson, Alex Robertson, J. Hoseman, *Deacons*; J. Donovan, *Clerk*; H. F. Robertson, *Treas.*; N. P. Richardson, *Sunt. S. S.*; J. Donovan, *Pres. Y. P. S. C. E.*

WEST MEDFORD CONGREGATIONAL CHURCH  
AND SOCIETY.

Harvard avenue, corner Bowers, W. M.

Organized August, 1872.

Rev. H. W. Stebbens, *Pastor*; John S. Parker, J. L. Gooch, C. J. Elles, C. E. Hippisley, R. J. Ford, W. H. Babb, *Deacons*; B. C. Leonard, *Treas.*; L. F. Hobbs, *Clerk*; W. C. Craig, J. H. Norton, *Parish Com.*; Charles H. Hanson, *Supt. S. S.*; J. M. Graves, *Clerk*; R. A. Rogers, *Sexton*.

GRACE CHURCH, EPISCOPAL.

High street, near Highland avenue.

Organized 1848.

Rev. Arthur B. Moorhouse, *Rector*; A. M. Stickney, F. L. Godding, *Wardens*; Thomas Wright, George L. Willis, George B. Crockett, George O. Foster, *Vestrymen*; Frederick Fletcher, *Treas.*; Benjamin H. McFall, *Clerk*; A. M. Stickney, *Sup. S. S.*

FIRST METHODIST EPISCOPAL CHURCH.

Salem street, near Washington.

Incorporated 1828.

First church erected, 1828. Rebuilt and dedicated, 1845.  
New church built, 1872-73.

Rev. Fayette Nichols, *Pastor*; Thaddeus McFarland, Charles L. Wilson, A. L. Ordway, *Leaders*; S. N. Mayo, *Clerk*; A. L. Ordway, *Treas. of Trustees*; William H. Miller, T. C. Newcomb, S. N. Mayo, Daniel Durgin, Joseph Wainwright, James E. Potter, Joshua Gray, T. C. Newcomb, R. J. Saxe, *Trustees*; Charles L. Wilson, *Treas. Board of Stewards*; William T. Morton, *Sec.*; O. M. Fowler, William H. Miller, C. N. Jones, S. N. Mayo, Edward Tyacke, Mrs. Abbie Saxe, Mrs. Joseph Wainwright, Miss Addie S. Bryant, *Stewards*; Edward Tyacke, *Rec. Steward*; S. N. Mayo, *Supt. S. S.*; Albert C. Curtis, *Sexton*.

TRINITY M. E. CHURCH.

Holton, near Bowers street, W. M.

Incorporated, 1873.

Rev. W. J. Pomfret, *Pastor*; William McLean, Nelson Taylor, Elisha Pierce, William P. Nutting, Leonard

Stearns, O. M. Winship, F. W. Ham, L. L. Lovering, *Trustees*; William McLean, *Pres.*; William McLeod, C. E. Lowe, Nelson Taylor, William P. Nutting, H. L. Albee, James W. Mann, Elisha G. Pierce, Leonard Stearns, O. M. Winship, W. H. Beekman, George Hughes, *Stewards*; William H. Beckman, *Supt. S. S.*; G. Hughes, *Asst. Snpt. S. S.*; C. E. Blake, *Librarian*.

FIRST M. E. CHAPEL.

Fourth near Middlesex avenue, W.

Rev. — Waterhouse, of Malden, *Pastor*; J. F. Emerson, *Sec.*; — Waterhouse, *Supt. S. S.*; B. T. Mills, W. S. Kittredge, Harvey Hopkins, George Hopkins, Charles Hopkins, Charles Wilson, J. F. Emerson, *Trustees*.

FIRST PARISH CHURCH (UNITARIAN.)

High street, corner Highland avenue.

Organized 1634.

Re-organized 1834.

Rev. Henry C. DeLong, *Pastor*; Horatio A. Smith, *Deacon*; W. B. Lawrence, W. C. Wait, L. L. Dame, W. P. Clark, L. L. Green, E. W. Teele, Frank Hervey, W. T. Morse, *Parish Com.*; E. W. Hayes, *Clerk and Treas.*; A. C. Lauriat, *Sexton*.

FIRST UNIVERSALIST CHURCH.

Forest street.

Organized March 22, 1831.

Rev. W. S. Woodbridge, *Pastor*; P. R. Litchfield, R. B. Lawrence, F. A. Folsom, *Standing Committee*; Eben F. Roberts, *Treas.*; Edward C. Ellis, *Clerk*; P. R. Litchfield, *Supt. S. S.*; William H. Dane, *Librarian*.

MASONIC.

MT. HERMON LODGE.

Chartered Sept. 12, 1855.

J. Gilman Waite, *M. W.*; Walter M. Hall, *S. W.*; Wm. P. Martin, *J. W.*; George B. Green, *Treas.*; P. R. Litchfield, *Sec.*

Meets at Masonic Hall, 18 Main street, first Thursday in each month.



**MYSTIC R. A. CHAPTER.**

Chartered Jan. 25, 1864.

H. J. Newhall, *M. E. H. P.*; Oliver Whyte, *E. K.*; Calvin H. Clark, *E. S.*; George B. Green, *Treas.*; Chas. D. Archibald, *Sec.*

Meets second Thursdays in October, December, February, April and June at Masonic Hall, 18 Main street.

**MEDFORD COUNCIL ROYAL AND SELECT MASTERS.**

Chartered Dec. 8, 1869.

Walter L. Hall, *T. I. M.*; James L. Blackmer, *D. M.*; J. Fred Hannah, *P. C. of W.*; George B. Green, *Treas.*; Charles D. Archibald, *Recorder.*

Meets third Thursday in January, March, May, October and December, at Masonic Hall, 18 Main street.

---

**ODD FELLOWS.**

**HARMONY LODGE, NO. 68.**

Instituted April 13, 1845.

William H. Smith, *N. G.*; William E. Barrows, *V. G.*; G. W. Lovering, *Rec. Sec.*; Lewis F. Fitzhenry, *Per. Sec.*; William Leavens, *Treas.*; Charles H. Fitzhenry, *P. G.*

Meets Odd Fellows' Hall, 12 High street, every Monday evening.

**MOUNT VERNON LODGE, NO. 186.**

West Medford.

Instituted Sept. 4, 1878.

Barker B. Howard, *N. G.*; William Woodside, *V. G.*; Frank L. Wolfe, *Rec. Sec.*; Robert H. Grace, *Per. Sec.*; George G. Lincoln, *Treas.*; Charles L. Russell, *P. N. G.*

Meets every Thursday evening, in Odd Fellows' Hall, 194 High street, West Medford.

**PURITY DEGREE LODGE, NO. 94, D. of R.**

Harriet M. Metcalf, *N. G.*; Martina L. Hamblett, *V. G.*; Josie Bruce, *Rec. Sec.*; Hannah W. Pierce, *Per. Sec.*; Carrie S. Smith, *Treas.*; Jennie L. Scraunage, *Past N. G.*

Meets second and fourth Tuesdays in Odd Fellows' Hall, 12 High street.

ODD FELLOWS' BUILDING ASSOCIATION.

Medford.

Capital, \$60,000.

Incorporated November, 1885.

William H. Warren *Pres.*; Walter F. Cushing, *Treas.*;  
William Leavens, *Clerk*; Morris W. Child, M. Scannage,  
J. Otis Goodwin, Richard Booth, William H. Warren,  
*Directors.*

---

AMERICAN LEGION OF HONOR.

GOVERNOR BBOOKS COUNCIL, No. 824.

Instituted Jan. 9, 1882.

M. Aiel, *Com.*; J. H. Archibald, *Vice Com.*; Asa Law,  
*Orator*; G. W. Stetson, *Sec.*; Alvin R. Reed, *Coll.*;  
George W. W. Saville, *Treas.*; J. R. Teel, Asa Law,  
James H. Archibald, *Trustees.*

Meets first and third Fridays of each month in Legion  
of Honor Hall, 20 High street.

---

A. O. U. W.

WARREN LODGE, NO. 15.

Instituted Aug. 7, 1879.

George D. Boles, *Master Workman*; Alfred H. Keay,  
*Foreman*; Chas. A. Grover, *Overseer*; J. E. Pierce,  
*Recorder*; E. H. Balcom, *Financier*; H. A. Reed, *Re-  
ceiver*; James Hendenberg, M. D., W. L. Hall, M. D.,  
*Med. Exs.*

Meets Grand Army Hall, 48 High street, first and third  
Wednesdays of each month.

---

BRITISH AMERICAN ASSOCIATION.

MEDFORD BRANCH, NO. 19.

Meets in Legion of Honor Hall, 20 High street, first  
and-third Thursday evenings of each month.

**BROTHERHOOD OF PAINTERS AND  
DECORATORS.**

UNION, NO. 95.

J. J. Kane, *Pres.*; Warren F. Keay, *Fin. Sec.*; F. W. Mahoney, *Re. Sec.*

Meets every Monday evening at 28 High street.

---

**G. A. R.**

S. C. LAWRENCE POST, NO. 66.

A. M. Stickney, *Com.*; G. D. Kellum, *S. V. C.*; Henry Parsons, *J. V. C.*; John E. Bean, *Adj.*; J. P. Dill, *Quar.*; F. H. Kidder, *Chap.*; C. A. Grover, *Surgeon*; S. G. Jepson, *O. of D.*; W. M. Hilton, *O. of G.*; E. F. Smith, *Q. M. S.*; D. A. Barnard, *S. M.*

Meetings second and fourth Tuesdays of every month at Grand Army Hall, 48 High street.

---

**WOMAN'S RELIEF CORPS, NO. 9.**

Adelaide S. Herriott, *Pres.*; Mrs. Eva P. Mason, *S. V. P.*; Giorgietta Palmer, *J. V. P.*; Mrs. Clara C. Loyering, *Sec.*; Mrs. Emma D. Leavens, *Treas.*; Hattie M. Hall, *Chap.*; Mrs. Anna M. Richardson, *Con.*; Miss Lena Bate, *Guard*; Mrs. Ella Harlow, *Asst. Con.*; Mary L. Jepson, *Asst. Guard.*

Meets in G. A. R. Hall, High street, first and third Thursdays of each month.

---

**SONS OF VETERANS.**

GENERAL S. C. LAWRENCE, CAMP NO. 54.

Charles H. Hillman, *Capt.*; George E. Jackson, *1st. Lieut.*; Charles H. Oliver, *2nd. Lieut.*; A. G. Jewett, *1st Sergt.*; J. F. Tilden, *Quar. Sergt.*; M. J. Healey, *Sergt. of G.*; W. L. Rogers, *Color Sergt.*

Meets in G. A. R. Hall, 48 High street, second and fourth Mondays of each month.

---

**IMPROVED ORDER OF RED MEN.**

HIAWATHA TRIBE, NO. 34.

Instituted Feb. 3, 1887.

Charles R. Dawson, *Prophet*; Thomas Maguire, *S.*;

Thomas J. Curtin, *S. S.*; F. O. Waterman, *J. S.*; Everett Pierce, *K. of R.*; R. M. Spring, *Asst. K. of R.*; F. T. Spinney, *K. of W.*; John F. Welch, *1st. S.*; J. H. Venal, *2nd S.*

Meets in Odd Fellow's Hall, 12 High street, first and third Thursdays of each month.

---

### KNIGHTS OF HONOR.

#### MEDFORD LODGE, NO. 231.

Instituted Feb. 18, 1876.

S. G. Jepson, *P. D.*; Frank Hathaway, *D.*; C. H. Oliver, *V. D.*; Henry Parsons, *A. D.*; W. P. Treet, *Rep.*; I. W. Hamlin, *Fin. Rep.*; E. H. Balcolm, *Treas.*; W. H. Wait, *Chap.*; R. M. Spinney, *Guide*; Geo. F. Merrill, *Guar.*; C. S. Burrell, *Sent.*; Pearl Martin, *Med. Examiner*; C. P. Lauriat, C. H. Clark, E. F. Roberts, *Trustees*.

Meets in Grand Army Hall, 48 High street, first and third Fridays i. each month.

#### MYSTIC LODGE, NO. 883.

West Medford.

Instituted Feb. 7, 1878.

S. W. Gifford, *P. D.*; Amasa Beach, *D.*; J. W. Watts, *V. D.*; C. E. Finney, *A. D.*; A. B. Morss, *Rep.*; Bernard J. Borns, *Ein. Rep.*; J. E. Ober, *Treas.*; F. Diebold, *Guardian*; C. E. Nye, *Chap.*; Charles H. Parker, *Guide*; Wm. J. Weeks, *Sentinel*; J. L. Coffin, *Med. Examiner*.

Meets first and last Tuesday evenings of each month, at Mystic Hall, 1 Harvard ave., W. M.

---

### K. & L. OF HONOR.

#### HOME LODGE, NO. 124.

Instituted Dec. 31, 1878.

J. E. Barrows, *P.*; Mrs. D. Southworth, *P. P.*; Laura M. Smith, *V. P.*; E. H. Balcolm, *Sec.*; W. P. Treet, *Fin. Sec.*; C. H. Clark, *Treas.*; F. W. Holt, *Guide*; Annie W. Barnes, *Chap.*; Mrs. Addie Spear, *Guard*; Mrs. Eva Southworth, *Sen.*; Dr. J. E. Cleaves, *Med. Examiner*.

Meets second and fourth, Thursdays in each month at Odd Fellows' Hall, 12 High street.

### MILITARY.

#### LAWRENCE LIGHT GUARD, CO. E. 5th REGT., M. V. M.

Armory, Small's building, 20 High street.

Thomas C. Henderson, *Captain*; John U. Westcott, *1st Lieut.*; Geo. H. Lowe, *2d Lieut.*

Meets for drill every Monday evening.

---

### N. E. ORDER OF PROTECTION.

TRINITY LODGE, NO. 84.

G. B. Maxwell, *P. W.*; C. H. Magee, *W.*; S. W. Keene, *V. W.*; F. O. Waterman, *Sec.*; M. G. Bragdon, *Fin. Sec.*; E. J. Cassell, *Chap.*; Prescott W. Whitcomb, *Guide*; Joseph E. Clark, *Med. Examiner.*

Meets second and fourth Friday evenings each month in Odd Fellows' Hall, 12 High street.

---

### ORDER OF FORESTERS.

MYSTIC COURT, NO. 77

Thomas J. Curtin, *Chief Ranger*; A. C. McDonald, *Vice Chief Ranger*; John J. O'Brien, *Rec. Sec.*; John A. Gaffey, *Fin. Sec.*; Wm. B. Hellen, *Treas.*

Meets second and last Thursday each month in Tufts Hall, 3 High street.

---

### ROYAL ARCANUM.

CHARLES F. LORING COUNCIL, NO. 1439.

Instituted April 13, 1892.

Evard I. Langell, *Regent*; Walter S. Smith, *Vice Reg.*; Willard Dalrymple, *Orator*; D. F. Sheehan, *Past Reg.*; Charles H. Lowell, *Sec.*; Nahum E. Wilber, *Treas.*; B. B. Howard, *Coll.*

Meets first and third Monday evenings of each month in Mystic Hall, 1 Harvard ave., West Medford

MEDFORD COUNCIL, NO. 94.

Instituted June 7, 1878.

Edward W. Hayes, *Reg.*; George H. Willey, *Vice Reg.*; James L. Work, *Orator*; Fred W. Montague, *Past. Reg.*

George B. Gill, *Sec.*; George O. Foster, *Collector*; Edward F. Allen, *Treas.*; Wm. H. Gould, *Chaplin*; Fred H. Thomas, *Guide*; J. G. Turner, *Warden*; H. A. Reed, *Sentry*; Dr. Pearl Martin, *Med. Examiner*.

Meets second and fourth Fridays of each month, at Grand Army Hall, 48 High street.

---

## ROYAL SOCIETY OF GOOD FELLOWS.

ADAMS ASSEMBLY, NO. 233.

Organized Dec. 29, 1889.

Meets fourth Wednesday evening of each month, in G. A. R. Hall, 48 High street.

---

## TEMPERANCE ORGANIZATIONS.

WOMEN'S CHRISTIAN TEMPERANCE UNION.

Organized June 26, 1877.

Mrs. J. W. Saxe, *Pres.*; Mrs. J. L. Hill, Mrs. J. I. Abbott, Mrs. J. Work, Mrs. Warren S. Woodbridge, *Vice Pres.*; Mrs. Joseph J. Parry, *Sec.*; Mrs. B. F. Perkins, *Treas.*

Meetings are held at the different churches.

---

## U. O. G. C.

BROOKS COMMANDERY, NO. 38.

John H. Gerrish, *P. N. C.*; Henry M. Woodward, *N. C.*; Mrs. F. L. Wolfe, *V. N. C.*; Mrs. F. W. Ham, *W. P.*; Benjamin H. McFall, *N. K. R.*; Robert A. Rogers, *Fin. K. of R.*; F. L. Day, *W. Treas.*

Meets first and third Monday evenings in Mystic Hall, 1 Harvard ave., West Medford.

MEDFORD COMMANDERY, NO. 375.

M. Anna Richardson, *N. C.*; Martha Adams, *V. C.*; A. C. Lauriat, *K. of R.*; Gordon Hayden, *F. K. of R.*; Mary E. Lauriat, *Treas.*; Levi F. Cole, *Herald*; Levi Adams, *Prelate*; George M. Tucker, *W. I. G.*; E. N. Pickering, *W. O. G.*; Mrs. J. B. Hayden, *P. N. C.*

Meets in Odd Fellows Halls, 12 High street, second and fourth Wednesday evenings of each month.

**UNITED ORDER OF PILGRIM FATHERS**

GOV. CRADOCK COLONY, NO. 83.

Instituted March 10, 1887.

George D. Boles, *Governor*; Leon Ward, *Lieut. Governor*; Mrs. H. W. Pierce, *Sec.*; Anna B. Chase, *Coll.*; W. H. Cassell, *Treas.*; Sadie Cassell, *Sergeant at Arms*; Gertrude Bragdon, *I. G.*; Mrs. Kate Dawson, *O. G.*; E. J. Cassell, *Chap.*

Meets in Odd Fellows Hall, 12 High street, first and Friday evenings of each month.

---

**CORPORATIONS, ETC.**

**BAY STATE BRICK CO.**

182 Riverside avenue, Glenwood.

Office 5 Pemberton sq., Boston.

Samuel A. Carlton, *Pres.*; H. P. Mallory, *Treas.*; W. S. Urquhart, *Supt.*

**MEDFORD CO-OPERATIVE BANK.**

1892.

Began Business July 7, 1886.

Assets about \$175,000.

Office Hours, every Tuesday evening from 7 to 10 p. m.

Secretary's Office, 57 Riverside avenue.

Sale of Money at 8.30 p. m.

Dana I. McIntire, *Pres.*; J. Henry Norcross, *Vice Pres.*; James S. Sturtevant, *Sec. and Treas.*; Eli Ayers, William C. Craig, Ira W. Hamlin, Thomas B. Dill, John H. Hooper, Charles P. Lauriat, Dana I. McIntire, J. Henry Norcross, Wm. H. Warren, John A. Sullivan, Geo. W. W. Saville, Jos. E. Ober, Josiah R. Teele, James S. Sturtevant, Lewis H. Lovering, Charles H. Loomis, Chas. S. Taylor, Thomas Crockwell, John D. Street, *Directors*; Edward W. Hayes, Charles H. Parker, Walter F. Cushing, *Auditors*; Wm. P. Martin, *Attorney*.

Meets first Wednesday of each month at 8 p. m.

MEDFORD MNFG. CO.

Park street Extension.

J. E. Jones, *Supt.*

Manufacture Felt Boots.

MEDFORD SAVINGS BANK.

Incorporated Feb. 26, 1869.

19 High street.

Daniel W. Lawrence, *Pres.*; Joshua F. Foster, Eleazar Boynton. Samuel C. Lawrence, *Vice Pres.*; Charles B. Buss, *Treas.*; J. Gilman Waite, *Clerk.*

SOCIETIES, ETC.

BOSTON GUN CLUB.

Target Range and Club House, near Wellington station.

D. Kirkwood, *Pres*

BOSTON SHOOTING ASSOCIATION.

Target Range and Club House, near Wellington station

L. W. Dimick, *Pres.*; A. W. Core, *Treas.*; J. S. Dow, *Supt.*

MEDFORD CYCLE CLUB.

F. A. Tucker, *Pres.*; W. M. Macomber, *Vice Pres.*; E. L. Copeland, *Sec.*; A. P. Ames, *Treas.*; Geo. H. Perry, *Capt.*; R. W. Sise, *1st. Lieut.*

Meets second Tuesday of each month in rooms in Odd Fellows bldg., 12 High street

MYSTIC CRICKET CLUB.

Grounds at Wellington.

Dr. J. R. Barss, *Pres.*; R. W. Chipman, *Sec. and Treas.*; E. A. Record, *Cor. Sec. and Field Captain.*

OLIVER TWIST CLUB.

Organized Oct. 15, 1892.

James T. Tillinghast, Carl F. Henry. Omer F. Petrie, Miss Angie M. Brooks, *Excutive Board.*



PHILLIPS LITERARY ASSOCIATION.

T. J. Curtin, *Pres.*; Wm. P. Kane, *Vice Pres.*; Wm. H. Doorley, *Sec.*; D. F. Lehan, *Treas.*; J. J. Mahoney, *Fin. Sec.*

Meetings every Monday evening in Tufts Hall, 3 High street

POLICE RELIEF ASSOCIATION.

E. D. Holmes, *Pres.*; Alfred Haskell, *Vice Pres.*; E. D. Holmes, *Treas.*; I. F. R. Hosea, *Sec.*; C. H. Watson, D. K. Richardson, Geo. H. Lenox, *Finance Committee*; Alfred Haskell, Wm. G. Ewell, Frank C. Thieler, *Trustees*; Frank C. Thieler, Wm. G. Ewell, Fred J. Lewis, *Sick Committee*.

RIVERSIDE CLUB.

Mrs. Charles B. Buss, *Pres.*; Albert H. Rogers, *Sec. and Treas.*

Meets first Tuesday each month.

SAGAMORE CLUB.

Organized April, 1890.

George A. Woods, *Pres.*; E. Ferd Kaas, *Vice Pres.*; John A. Chute, *Sec.*; Nahum E. Wilber, *Treas.*

Monthly meeting first Thursday evening of each month in Usher's blk., 194 High street, W. Medford

SARAH FULLER HOME.

Woburn street, nearly opp. Mystic.

Miss E. L. Clark, *Matron and Principal*. Teaching the Deaf to speak.

WASHINGTON HOOK AND LADDER VETERAN ASSOCIATION.

George W. Means, *Pres.*; Japhet Sherman, Jr., *Sec.*; F. D. H. Thomas, *Treas.*

Meets at rooms 3 High, first Monday evening of each month.

---

CITY ALMSHOUSE.

With rop beyond Wyman street.

Richard B. Newcomb, *supt.*

### TUFTS COLLEGE.

The college buildings are located on College Hill on the line between Medford and Somerville.

FACULTY OF THE COLLEGE — Elmer H. Capen, D. D., *Pres.*; John P. Marshall, A. M., *Dean*; Jerome Schneider, Ph. D.; Charles E. Fay, A. M.; Benjamin G. Brown, A. M.; William R. Shipman, D. D.; Amos E. Dolbear, M. E., Ph. D.; Heman A. Dearborn, A. M.; *Sec.*; Chas. D. Bray, C. E., A. M.; Arthur M. Coney, A. M., Ph. D.; Wm. L. Hooper, A. M.; David L. Maulsby, A. B.; Frank W. Durkee, A. M.; Frank P. Graves, A. M., Ph. D.; Frank E. Sanborn, S. B.; Frank T. Daniels, A. M. B.; J. Sterling Kingsley, S. P.; Edwin A. Start, A. B.; Leo R. Lewis, A. M.

FACULTY OF THE DIVINITY SCHOOL. — Elmer H. Chapin, D. D., *Pres.*; Charles H. Leonard, D. D., *Dean*; William G. Tousey, A. M., B. D.; George T. Knight, A. M., D. D., *Secry.*; Geo. H. Harmon, A. M., B. D.; Anson B. Curtis, Ph. D.; David L. Maulsby, A. M.

### POST OFFICES.

Medford, 9 Riverside avenue, Frank T. Spinney, postmaster; J. B. Farnum, mailing clerk; Linda Lovering, money order and registry clerk; A. Virginia Spinney, delivery clerk; B. P. Witham, H. A. Coleman, A. R. Brooks, M. J. Healey, J. J. Mahoney, J. M. Perham, letter carriers; J. F. W. Ames, substitute; E. L. Chase, special delivery messenger. Mails opened at 7.15, 11.30 a.m., 2.15, 5, 5.30 p.m. Mails close 7.40, 9.45, 11.45 a.m., 2.00, 5.10, 6.55 p.m. Money orders issued and paid.

Office hours 7.00 a.m., to 7.30 p.m. Saturdays, till 8.00 p.m. Sundays, 9.30 to 10.30 a.m. Holidays, 7.00 to 10.00 a.m. and 5.00 to 6.00 p.m.

College Hill, near College Hill station, H. O. Maxham, postmaster. Arrive 7.08 a.m., 12.25 and 5.31 p.m. Depart 8.09 a.m., 1.30 and 6.50 p.m. Money orders issued and paid.

Office hours 7.10 a.m., to 7.50 p.m. Holidays, 7.10 to 8.15 a.m., and 12.25 to 1.30, and 5.30 to 6.50 p.m.

West Medford, 196 High, James P. Richardson, postmaster. Mails arrive 6.25 6.47 a.m., 12.30, 4.16 and 6.20, 7.00 p.m. Depart 6.45, 8.00, 10.30 a.m., 1.15 and 4.16, 7.00 p.m.

Office hours 6 a.m., to 7.30 p.m. Saturdays, close at 9 p.m.

Wellington, at Wellington station, Charles A. Ellsworth postmaster. Arrive 7.07 a.m., 12.57, 5.37 p.m. Depart 8.33 a.m., 1.23, 5.58 p.m.

### GENERAL INSTRUCTIONS.

See that your letters are sealed and stamped.

Do not abbreviate the address. Always use street address or box number when convenient.

"Visitors" or "transients" should have mail addressed "in care of," etc.

Place your address on upper left hand corner of envelope, and it will be returned if undelivered.

Place your stamp in upper right hand corner.

Nothing can be attached or pasted on postal card, except at letter rates.

Postmasters are permitted to read postal cards, to prohibit the mailing of obscene literature.

Second, third and fourth class matter must not be sealed against inspection.

There is no limit of weight to first or second class matter or single books; all other matter is limited to four pounds.

Liquids can be mailed only in metal or wooden boxes.

Persons sending postal cards and who write upon the address side of them "in haste," or other words unconnected with their delivery, subject them to letter postage, and they are held as unavailable.

---

### RATES OF POSTAGE IN U. S.

*Registered Letters and Packages*, 10 cents each, in addition to regular postage. *Postal Cards*, one cent each. *Circulars*, 1 cent for two ounces or fraction thereof.

Transient newspapers, magazines and other periodicals, when sent by other than a news agent or publisher, 1 cent for 4 ounces or fraction. Any other articles of printed matter, 1 cent for 2 ounces or fraction, prepaid by stamps. Newspapers and periodicals to regular subscribers, when sent from office of publication or from news agent, 1 ct. a pound. Regular matter for local delivery when it is to be delivered by carriers, it can only be mailed for one cent each for newspapers (excepting weeklies), and periodicals not exceeding 2 ounces; and two cents each for periodicals weighing more than two ounces.

*All transient matter* must be sent in a cover open at the ends or sides. There must be no word or communication written on the same after its publication, or upon the cover, except the name and address of the person to whom it is to be sent, and the name of the person sending same. There must be no paper or other thing inclosed in or with such printed matter.

*Parcel Postage*.—All articles of merchandise (except poisons, explosive materials, etc., liable to injure the mails), 1 cent for every ounce, not exceeding 4 pounds.

*Postal Notes*.—For any amount not exceeding \$4.00, uniform rate 3 cents.

**SPECIAL DELIVERY.**

The special delivery system includes all post offices in the United States and all classes of mail matter.

Accordingly every article of mailable matter, mailed at any post office in the United States, to which is affixed a 10 cent special delivery stamp in addition to regular postage, will be delivered at Letter Carrier offices within the carrier limits, immediately on arrival between the hours of 7 A. M. and 11 P. M., and at any other post office within a one mile radius between the hours of 7 A. M., and 9 P. M.

**PROHIBITED ARTICLES.**

The following articles are prohibited from transmission. Publications which violate the copyright laws of the country of destination; poisons and explosive or inflammable substances; liquids and those which easily liquify; confections and pastes; live or dead animals, except dead insects and reptiles when thoroughly dried; fruits and vegetables, and substances which exhale a bad odor; lottery tickets, lottery advertisements or lottery circulars; all obscene or immoral articles; articles which in any way damage or destroy the mails or injure the persons handling them. Live bees are mailable as merchandise (4th class matter), at 1 cent per ounce, if so put up as to run no risk of soiling or injuring the mails, or escaping and to be easy of inspection.

**FOREIGN.**

*Letters* to Great Britain, including Scotland and Ireland, and the Continent of Europe, British, Dutch, French, and Portuguese possessions in the West Indies and Africa, Brazil, Argentine Republic, Peru, China, Japan, Java, St. Pierre, Miquelon, Egypt, Newfoundland, all parts of India, and the Straits Settlements, Nassau, Colon, Barbadoes, Bermuda, Uruguay, Ecuador, Nicaragua, Chili and Sandwich Islands, 5 cents per half ounce. Madagascar (except Tamatave and St. Mary's), British mail, 13 cents; French mail, 21 cents. Bolivia, 5 cents. New South Wales, New Zealand, Queensland, Victoria, and Tasmania, 12 cents. South Africa, 15 cents. St. Helena, 15 cents. Canada, 2 cents. Mexico same as the United States, except that liquors cannot be sent.

*Newspapers* to Great Britain, including Scotland and Ireland, and the Continent of Europe, British, Dutch, French, and Portuguese possessions in the West Indies and Africa, Argentine Republic, Peru, Ecuador, Chili, China, Japan, Java, St. Pierre, Miquelon, all parts of India, Nassau, Barbadoes, and Newfoundland, 1 cent for two ounces. Canada, 1 cent for four ounces. Australia, New South Wales, New Zealand, Queensland, Victoria, and Tasmania, 2 cents for each paper. Madagascar (except Tamatave and St. Mary's), British mail, 4 cents for each four ounces. Bolivia, 1 cent for every two ounces or fraction thereof, South Africa and St. Helena, 4 cents each paper under four ounces, and Natal, South Africa, 4 cents for each paper under four ounces. Mexico, 1 cent per four ounces.

*Postal Cards* to all postal union countries where five cent letter postage prevails, 2 cents. Canada and Mexico, 1 cent.

**MONEY ORDERS.—DOMESTIC.**

For any amount not exceeding \$300 will be issued on deposits at this Office on payment of the following fees: On Orders not exceeding \$5,—5 cents. Over \$5 and not exceeding \$10,—8 cents. Over \$10 and not exceeding \$15,—10 cents. Over \$15 and not exceeding \$30,—15 cents. Over \$30 and not exceeding \$40,—20 cents. Over \$40 and not exceeding \$50,—25 cents. Over \$50 and not exceeding \$60,—20 cents. Over \$60 and not exceeding \$70,—35 cents. Over \$70 and not exceeding \$80,—40 cents. Over \$80 and not exceeding \$100,—45 cents. Lists of Money Order Offices may be seen at P. O.

**FOREIGN.**

Money Orders issued on the United Kingdom, Ireland, Germany, Switzerland, France, Italy, Norway, Sweden, Denmark and Holland, Austria, via Switzerland, Belgium, Jamaica, New Foundland, New Zealand, New South Wales, Victoria, Queensland Tasmania, Hawaiian Kingdom, Windward Islands, Panama, Leeward Islands, Cape Colony, British India, and Portugal, Ceylon Straits, Settlements, Cypress, Gibraltar, Tangiers, Morocco, Netherlands, Grand Duchy of Luxemburg, Constantinople, Bermuda, Falkland Islands, Western Australia, Gambia, Mauritius, Natal, St. Helena, Trinidad, Malta, Beyreuth, Salonica, Smyrna, Hong Kong, Shanghai, Japan, Iceland, via Germany, Massowah, Assab, Zanzibar, Transvala-British Bechuanaland Orange Free States, and Alexandria in Egypt. Rates 10 cents for every \$10.

**JUSTICES OF THE PEACE.**

Bradlee Henry	Lawrence Daniel W.
Bridge Henry S.	Lawrence Rosewell B.
Hullard Elbridge H.	Lawrence Wm. B.
Buss Charles B.	Litchfield Parker R.
Craig Wm. C.	Martin Wm. P.
Dwyer Michael F.	Maxwell Geo. B. F.
Fifield Winslow W.	Montagne David T.
Gamage Alonzo A.	Nash Howard D.
Gardner Henry J.	Nottage Henry B.
Gibson George A.	Oliver Horace M.
Gleason Daniel A.	Paige Charles F.
Goodrich Charles N.	Parker Wm. I.
Goodwin James O.	Perry Baxter E.
Hall Charles S.	Perry George H.
Hatch George S.	Plunkett Christopher G.
Hayes Benjamin F.	Pratt Frederick L.
Hayes Edward W.	Puffer Daniel J.
Hewes Jabez F.	Remele George H.
Holton Samuel S. Jr.	Rolfe John A.
Hooper John H.	Sayre John W.
Jewett Addison G.	Titius Wm. N.
Keene G. Marlon	Wade John F.
Kidder Frederick H.	Wait William C.
Knapp Albert T.	Whitworth Thomas
	Wilbur Nahum E.

**NOTARIES PUBLIC.**

Dwyer Michael F.	Lawrence Wm. B.
Hayes Benj. F.	Titus Wm. N.
Kent Frederick A.	Wait Wm. C.
Kidder Frederic H.	Wheeler Harry A.

**MEDICAL EXAMINER.**

Thomas M. Durell of Somerville

## CENSUS OF MASSACHUSETTS, 1890.

Total, - - - 2,238,043.

<b>BARNSTABLE CO.</b>		<b>No. Attleboro</b>	6,727	<b>Coway</b>	1,451
Barnstable	4,023	Norton	1,785	Deerfield	2,910
Bourne	1,442	Raynham	1,340	Erving	972
Brewster	1,003	Rehoboth	1,786	Gill	960
Chatham	1,954	Seekonk	1,317	Greenfield	5,252
Dennis	2,899	Somerset	2,106	Hawley	515
Eastham	692	Swansea	1,456	Heath	503
Falmouth	2,567	Taunton	25,448	Leverett	702
Harwich	2,734	Westport	2,599	Leyden	407
Mashpee	298			Monroe	282
Orleans	1,219	<b>Total</b>	<b>186,465</b>	Montague	6,296
Provincetown	4,642	<b>DUKES CO.</b>		New Salem	856
Sandwich	1,819	Chilmark	353	Northfield	1,869
Truro	919	Cottage City	1,080	Orange	4,568
Wellfleet	1,291	Edgartown	1,116	Rowe	541
Yarmouth	1,760	Gay Head	139	Shelburne	1,533
<b>Total</b>	<b>29,172</b>	Gosnold	135	Shutesbury	453
<b>BERKSHIRE CO.</b>		Tisbury	1,506	Sunderland	663
Adams	9,213	<b>Total</b>	<b>4,369</b>	Warwick	565
Alford	297	<b>ESSEX CO.</b>		Wendell	505
Becket	946	Amesbury	9,798	Whately	779
Cheshire	1,308	Andover	6,142	<b>Total</b>	<b>32,610</b>
Clarksburg	884	Beverly	10,821	<b>HAMPDEN CO.</b>	
Dalton	2,885	Boxford	865	Agawam	2,352
Egremont	845	Bradford	2,720	Blandford	871
Florida	436	Danvers	7,454	Brimfield	1,096
Gt. Barrington	4,612	Essex	1,713	Chester	1,295
Hancock	506	Georgetown	2,117	Chicopee	14,050
Hinsdale	1,739	Gloucester	24,651	Granville	1,061
Lanesborough	1,018	Groveland	2,191	Hampden	831
Lee	2,785	Hamilton	961	Holland	201
Lenox	2,889	Haverhill	27,412	Holyoke	35,637
Montevey	495	Ipswich	4,439	Long Meadow	2,183
Mt. Washington	148	Lawrence	44,654	Ludlow	1,939
New Ashford	125	Lynn	55,727	Munson	2,650
New Marlboro	1,305	Lynnfield	787	Montgomery	266
North Adams	16,974	Manchester	1,789	Palmer	6,520
Otis	583	Marblehead	8,202	Russell	879
Peru	305	Merrimac	2,633	Southwick	914
Pittsfield	17,281	Methuen	4,814	Springfield	44,179
Richmond	796	Middleton	924	Tolland	393
Sandisfield	807	Nahant	880	Wales	700
Savoy	569	Newbury	1,427	Westfield	9,805
Sheffield	1,954	Newburyport	13,947	W. Springfield	5,077
Stockbridge	2,132	N. Andover	3,742	Wilbraham	1,814
Tyringham	412	Peabody	10,158	<b>Total</b>	<b>135,713</b>
Washington	434	Rockport	4,067	<b>HAMPSHIRE CO.</b>	
W. Stockbridge	1,492	Rowley	1,248	Amherst	4,512
Williamstown	4,221	Salem	20,801	Belchertown	2,120
Windsor	612	Salisbury	1,316	Chesterfield	608
<b>Total</b>	<b>81,108</b>	Saugus	3,673	Cummington	787
<b>BRISTOL CO.</b>		Swampscott	2,198	Easthampton	4,395
Aenshnet	1,027	Topsfield	1,022	Enfield	952
Attleboro	7,577	Wenham	866	Goshen	297
Berkley	894	W. Newbury	1,796	Granby	765
Dartmouth	2,122	<b>Total</b>	<b>299,995</b>	Greenwich	520
Dighton	1,889	<b>FRANKLIN CO.</b>		Hadley	1,669
Easton	4,493	Ashfield	1,025	Hatfield	1,246
Fairhaven	2,919	Bernardston	750	Huntington	1,385
Fall River	74,398	Buckland	1,570	Middlefield	475
Freetown	1,417	Charlemont	972	Northampton	14,910
Mansfield	3,432	Colerain	1,671	Pelham	486
New Bedford	40,732			Plainfield	435

Priscott	376	NANTUCKET CO.		SUFFOLK CO.	
South Hadley	4,261	Nantucket	3,268	Boston	418,477
Southampton	1,017			Chelsea	27,909
Ware	7,329	Total	3,268	Revere	5,668
Westhampton	457			Winthrop	2,726
Williamsburg	2,057	NORFOLK CO.		Total	481,780
Worthington	714	Avon	1,384	WORCESTER CO.	
Total	51,859	Bellingham	1,334	Ashburnham	2,074
MIDDLESEX CO.		Braintree	4,848	Athol	6,319
Acton	1,897	Brookline	12,103	Auburn	1,512
Arlington	6,629	Canton	4,538	Barre	2,239
Ashby	825	Cohasset	2,448	Berlin	884
Ashland	2,532	Dedham	7,123	Blackstone	6,128
Ayer	2,148	Dover	727	Bolton	827
Bedford	1,092	Foxboro	2,933	Boylston	770
Belmont	2,098	Franklin	4,831	Brookfield	3,352
Billerica	2,380	Holbrook	2,474	Charlton	1,847
Boxborough	325	Hyde Park	10,193	Clinton	10,124
Burlington	617	Medfield	1,493	Dana	700
Cambridge	70,028	Medway	2,985	Douglas	1,908
Carlisle	481	Milis	786	Dudley	2,944
Chelmsford	2,635	Milton	4,278	Fitchburg	22,037
Concord	4,127	Needham	3,035	Gardner	8,424
Dracut	1,996	Norfolk	913	Grafton	5,002
Dunstable	416	Norwood	3,733	Hardwick	2,922
Everett	11,068	Quincy	16,723	Harvard	1,095
Framingham	9,239	Randolph	3,946	Holden	2,623
Groton	2,657	Sharon	1,634	Hopedale	1,176
Holliston	2,619	Stoughton	4,852	Hubbardston	1,246
Hopkinton	4,088	Walpole	2,684	Lancaster	2,201
Hudson	4,670	Wellesley	3,600	Leicester	3,120
Lexington	3,197	Weymouth	10,866	Leominster	7,269
Lincoln	987	Wrentham	2,566	Lunenburg	1,146
Littleton	1,025	Total	118,950	Mendon	919
Lowell	77,696	PLYMOUTH CO.		Milford	8,780
Malden	23,031	Ahington	4,260	Milbury	4,428
Marlborough	13,805	Bridgewater	4,249	New Braintree	573
Maynard	2,700	Brockton	27,294	Northborough	1,952
Medford	11,079	Carver	994	Northbridge	4,603
Melrose	8,519	Duxbury	1,908	N. Brookfield	3,871
Natick	9,118	E. Bridgewater	2,911	Oakham	738
Newton	24,379	Halifax	562	Oxford	2,616
N. Reading	874	Hanover	2,093	Paxton	445
Pepperell	3,127	Hanson	1,267	Petersham	1,050
Reading	4,088	Hingham	4,564	Phillipston	502
Sherborn	1,381	Hull	989	Princeton	982
Shirley	1,191	Kingston	1,659	Royalston	1,030
Somerville	40,152	Lakeville	935	Rutland	980
Stoneham	6,155	Marion	871	Shrewsbury	1,449
Stow	903	Marshfield	1,713	Southborough	2,114
Sudbury	1,197	Mattapoisett	1,148	Southbridge	7,655
Tewksbury	2,515	Middleboro	6,065	Spencer	8,747
Townsend	1,750	Norwell	1,635	Sterling	1,244
Tyngsboro	662	Pembroke	1,320	Sturbridge	2,074
Wakefield	6,982	Plymouth	7,314	Sutton	3,180
Waltham	18,707	Plympton	597	Templeton	2,999
Watertown	7,073	Rochester	1,021	Upton	1,878
Wayland	2,060	Rockland	5,213	Uxbridge	3,408
Westford	2,250	Seituate	2,318	Warren	4,681
Weston	1,664	Wareham	3,451	Webster	7,031
Wilmington	1,213	W. Bridgewater	1,917	Westborough	5,195
Winchester	4,861	Whitman	4,411	W. Boylston	3,019
Woburn	13,499	Total	92,700	W. Brookfield	1,592
Total	431,167			Westminster	1,688
				Winchendon	4,390
				Worcester	84,655
				Total	230,787

**SAMUEL DINSMORE,**  
**Hack, Livery and Boarding Stable.**



*Carriages furnished for Weddings and Funerals.*

**Safe Horses for Ladies to Drive.**

**166 HIGH, NEAR CANAL STREET, WEST MEDFORD.**  
(Connected by Telephone.)

**C. H. DAY,**  
**HACK, BOARDING, AND LIVERY STABLE.**

Telephone 12-2. All Bills payable first of  
Each Month.

Carriages Furnished for Weddings,  
Funerals, Etc.



Particular attention paid to Boarding Horses  
Horses Clipped in the best possible manner and at Short Notice.  
**NO. 21 SALEM ST.**  
Propr. MEDFORD HOUSE.

**ELMS FARM BOARDING STABLE.**

High, near Grove St., West Medford, Mass.



All Horses taken at Owner's Risk.  
Accommodation for 100 Horses.  
Telephone Connection.

**L. W. CONANT, Manager.**

**NESTOR'S**  
**Hack, Livery, & Boarding Stable,**  
**SWAN STREET, MEDFORD.**

Nestor's Medford and Boston

**EXPRESS**



Leaves Medford for Boston at 10.30 A. M. Leaves Box 37, Broad Street, Boston for Medford,  
3 P. M. Boston Telephone 5-20. Medford Telephone 37-2.

**JAMES NESTOR.**

**JEROME NESTOR.**



---

**YERXA & YERXA,**  
NO. 4 MAIN STREET.

Medford Agents for

**BRIDAL VEIL, CORRUGATED, TAYLOR'S BEST,  
AND BROWN'S BEST.**

**Every Barrel Warranted.**

Full Line of Fancy Groceries. Orders delivered promptly and at Short Notice.  
We insist upon courteous treatment to customers. Please report to  
firm any inattention or discourtesy.

Telephone Connection.

MEDFORD, MASS.

---

**W. P. HANSON,**

— Dealer in —

**Choice Family Groceries,**

FINE FLOUR, TEAS, COFFEES, AND SPICES,  
CHOICE GRADES OF BUTTER,  
FRUIT & VEGETABLES.

54 WINTHROP STREET, MEDFORD.

---

**CHARLES H. BREWER,**

— Dealer In —

---

**FINE \* GROCERIES,**

Butter, Cheese, Lard, Potatoes, Etc.

ALSO, FINE LINE OF CIGARS and TOBACCO.

39 Washington St., Park St. Station, Medford, Mass.

A Specialty—The Best Home-Made Bread, Cake and Pastry sold in this city.

---

**GOODRIDGE BROS.,**

— Manufacturers Of —

**HARD AND SOFT SOAP,**

For Fulling, Scouring, Carriers and Laundry Use.

POULTRY FOOD, ETC.

**CURTIS WHARF,**

Near Mystic Ave., - MEDFORD, MASS.

# F. W. MONTAGUE,



DEALER IN

—  
 ↗ STAPLE ↖  
 And Fancy Groceries,  
 —

TEAS AND COFFEES,  
 NO. 5 HIGH STREET,  
 MEDFORD SQ.,  
 MEDFORD, MASS.

Goods Delivered Promptly.

*Orders taken and delivered to all parts of Medford. Orders by mail will receive prompt attention.*

---

## S. C. GOODWIN,

DEALER IN

### Groceries and Provisions,

Butter, Cheese, Eggs, Flour, Beans, Lard, Etc.

*310 Main St., Cor. Henry, Winter Hill,*  
 MEDFORD, MASS.

---

## DAVID J. CLARK,

. . . . DEALER IN . . . .

### Choice Family Groceries,

Butter, Cheese, Teas, Coffees, Cigars, Tobacco, Etc.

*44 and 46 Main Street, - MEDFORD, MASS.*

# J. E. OBER,

— Dealer in —

## Fine Teas and Groceries,

HARDWARE & AGRICULTURAL IMPLEMENTS,

HAY, STRAW, FLOUR AND GRAIN.

LIME, CEMENT, AND DRAIN PIPE.

SHINGLES, CLAPBOARDS, &c.

**WOOD AND COAL,**

*Public Weigher.*

208 High St., West Medford, Mass.

## F. H. LOVERING,

GROCERIES

—AND—

PROVISIONS.



Canned Goods, Pickles and Table Relishes, Salad Creams and Oils, Foreign and Domestic Fruits, Beef, Pork, Mutton, Veal, Poultry and Wild Game, daily received. Fresh Garden Vegetables &c. Vermont Butter, Cheese and Eggs. 206 High Street and corner Harvard Avenue, West Medford, Mass.

## FRANK P. KENT, Groceries and Provisions,

EXTRA HAXALL FLOUR A SPECIALTY.

Fresh Eggs, Creamery Butter, Fruit, Etc.

*Usher's Block, 190 and 192 High Street,  
WEST MEDFORD.*

MRS. M. A. JEWETT,

.. Dress Maker, ..

15 BOWERS STREET,

WEST MEDFORD.

## F. M. JEWETT,

DEALER IN

**Fish, Oysters, Clams and Lobsters**

IN THEIR SEASON.

184 HIGH STREET.

**JOHN DORSEY,**

— DEALER IN —



**Fish and Oysters,**

*A FULL LINE OF CANNED GOODS.*

Myrtle near Spring St., Glenwood, Medford, Mass.

— AGENTS FOR THE MEDFORD STEAM LAUNDRY. —

**N. A. JOHNSON,**

**※ STAPLE, AND FINE GROCERIES, ※**

*AND PROVISIONS.*

Flour at Lowest Prices.

Finest Line of Coffees.

**PARK AND WASHINGTON STREETS,  
MEDFORD, MASS.**

Have you been and Examined the Goods that are offered to the Public

— AT THE —

**Setting Hen Grocery Store,**

*111-113 SALEM STREET?*

If not the best thing you can do is to go right there. they carry as good a stock of Fine and Staple Groceries as any in the City, and equal to any in Boston. Their prices are as low as it is possible to sell them. We buy *strictly for Cash*, and so get the very Lowest Prices. Sole Agent for the WASHBURN'S PARISIAN FLOUR.

*J. E. Potter, Proprietor.*

*W. H. Waitt, Agt.*

**ENTERPRISE GROCERY AND BAKERY,**

OPPOSITE PARK STREET STATION.

*70 WASHINGTON ST.*

*Good Goods Cheap, But  
No Cheap Goods.*

**TERMS CASH.**

*Ice Cream the Year Round.*

---

• • • **CROWLEY'S** • • •

## Provisions, Game and Poultry.

23 Main Street, Medford, Mass.

Bananas, Florida Oranges, Spinach, Lettuce,  
*And all Goods usually kept in a First-Class Market.*

---

## ❖ Central ❖ Market, ❖

30 and 32 MAIN ST., MEDFORD.

C. R. DREW, Proprietor.

## Provisions, Fruit, and Vegetables

*CHEAP FOR CASH.*

Also Fish and Oysters. Poultry and Game constantly on Hand.

Nice Cooking and Eating Apples, Cranberries, Celery, Lemons,  
 Oranges, Grapes, Etc., strictly for Cash at very Lowest Prices.

---

## E. S. RANDALL,

—DEALER IN—

## Choice Provisions, Vegetables, Fruit, &c.

70 SALEM STREET,

*ALSO CARPET BEATING.*

Riverside Ave., opp. Cross.

Office, 3 Salem Street.

MEDFORD, MASS.

---

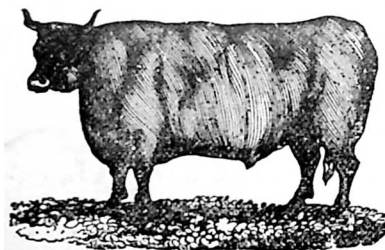

## Fred C. Young,

—DEALER IN—

## PROVISIONS,

—AND—

## FISH.

51 SPRING STREET,  
 GLENWOOD.

BOSTON BRANCH  
**GROCERY & TEA STORE.**

**MY TERMS:**

I sell goods **ONLY FOR CASH.**

Selling *only* for cash, there can be, of course, no exceptions to the rule.

I am aware that this method of conducting business occasions my customers some inconvenience.

It is *easier* to run a monthly bill.

**BUT:**

Buying groceries is a matter of money—of business, and not of convenience.

If, because I buy and sell always for cash, I can furnish you with the best quality of goods at a saving to you of at least an average of twenty per cent., there can be no doubt that it will be to your advantage to trade with me—to *pay cash*,—to do *without* that expensive luxury, a *monthly grocery bill*.

**MAIN STREET, NEXT CITY HALL.**

---

**CITY MARKET,**

THOMAS HULL, Proprietor,

DEALER IN

**BEEF, PORK, LAMB, MUTTON, HAM,**

SAUSAGES, TRIPE, PIGS' FEET, ETC.

**8 HIGH STREET.**

All kinds of Game in their season.

---

LITTLEFIELD DIRECTORY PUBLISHING CO.,

PUBLISHERS OF

**Boston Business Directory,**

—AND—

**Massachusetts Business  
 Directory.**

**12 POST OFFICE SQUARE,  
 BOSTON.**

**Lewis H. Lovering,**  
**BUILDING LOTS AND HOUSES**  
**FOR SALE.**  
**5 BOWERS STREET,**  
**WEST MEDFORD.**



**MICHAEL M. DYER,**  
**CONTRACTOR**  
**AND BUILDER.**

Estimates Given and Plans  
 Furnished.

26 Court Street, Medford.

J. A. BUTLER, 1 Allen Court.

O. BUTLER, 114 Fulton Street.

**BUTLER BROS.,**  
**Contractors, \* Carpenters \* and \* Builders.**  
 Turning, Planing, Sawing and General  
**JOBGING**

of all kinds a Specialty and Promptly Attended to.

Estimates given and Plans furnished upon application.

Shop, No. 13 SWAN ST., - - MEDFORD, MASS.

**Nelson D. Biswanger,**

**Contractor & Builder,**

Estimates Given and Plans Furnished.

**CENTRAL AVE., Near Otis, Medford Mass.**

**PAGE & CURTIN,**

DEALERS IN

**Hardware, Stoves, Crockery,**  
GLASS, WOODEN AND TIN WARE.

Manufacturers of

**TIN, COPPER AND SHEET IRON WARE.**  
PLUMBING AND GAS FITTING.  
17 MAIN STREET, MEDFORD.

H. R. PAGE.

J. CURTIN.

J. E. GATES.

**RIVERSIDE WOOD WORKS.**

JAMES W. MANN, PROP.

68 Boston Avenue, - - - West Medford.

Scroll Sawing, Turning and House Finish. Piazza Columns,  
Stair Posts and Balusters on hand and to order.

**DUNBAR & LACHAPPELLE,**  
**PLUMBING.**

STEAM AND HOT WATER HEATING.  
GAS FITTING, TIN AND SHEET IRON WORKING.  
Hardware, Glass and Crockeryware.

178 High Street, - - - W. MEDFORD.

**W. H. Harmon,**

✻ **Architect and Builder,** ✻

Estimates Given Without Charge.

PLANS FURNISHED.



Residence 264 Main St., - - - Medford.



---

# M. C. VINAL, MASON & PLASTERER.

Jobbing of all Kinds Promptly Attended to.

**Whitewashing, Whitening, &c.**

**BASEMENT OF 27 MAIN STREET,**

Residence, 29 Summer St.,

**MEDFORD, MASS.**

---

# JAMES P. CONNORS, Contractor.

ALL KINDS OF WORK NEATLY AND QUICKLY DONE.

Cesspools and Vaults Cleaned at Short Notice.

— SAND, GRAVEL, LOAM, AND FILLINGS FURNISHED. —

ORDERS LEFT AT POLICE STATION, AND WILBER'S,

**WEST MEDFORD.**

Residence, 60 Mystic Avenue, Medford.

---

# THOMAS McNALLY, CONTRACTOR AND MASON.

Cellar Building and General Stone Work.

16 TAINTER STREET,

**MEDFORD, MASS.**

---

# R. M. JOHNSON.

**VAULTS AND CESSPOOLS CLEANED  
BY THE ODORLESS PROCESS.**

Orders left at Police Station, MEDFORD,

Ober's Store, WEST MEDFORD,

or at Residence, 39 Winter St., ARLINGTON,

**ALL ORDERS WILL RECEIVE PROMPT ATTENTION.**

PATRICK KIRWAN,  
**Horse Shoer.**

Particular attention given to Tender Feet and  
Interfering Horses.

Swan St., near Main, opp. Union.  
**MEDFORD, MASS.**

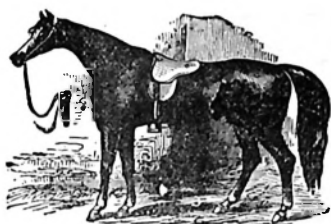

Harvey Wright,  
**HORSE SHOER**  
— AND —  
**CARRIAGE SMITH,**

Wheelwrighting and Blacksmithing.  
JOBGING PROMPTLY AND NEATLY DONE.  
BEST WORK. FAIR PRICES.

Box 42. Rear 204 High, near Harvard Ave., West Medford.

**NORMAN G. CHARLTON,**  
**Carriage Manufacturing**  
*and REPAIRING.*

and Wheelwright Work of all kinds.  
**13 HARVARD AV., West Medford.**  
Residence, 41 Lincoln St.



**D. M. DWYER,**

**Contractor & Teamster,**

Sand, Gravel, Loam, Filling and Stone Constantly on hand.  
Cellars and Cesspools Built. Vaults and Cesspools  
Cleaned at Short Notice. Ashes Removed.

Office and Residence, 18 TAINTER ST., Medford, Mass.

**Littlefield Directory Publishing Co.**

Maps of Boston, Brockton, Chelsea, Malden, Waltham, in Massachusetts;  
Bangor, in Maine; Concord, Dover, in New Hampshire.

**12 POST OFFICE SQ., BOSTON,**

---

**JOSEPH E. CLARK, M. D.,  
PHYSICIAN & SURGEON,**

2 OAKLAND ST., Medford, Mass.

Office Hours, 8 to 9, A. M., 2 to 3 and 7 to 8, P. M. CONNECTED BY TELEPHONE.

---

**James E. Cleaves, M. D.,  
PHYSICIAN & SURGEON,**  
8 Salem St., Medford, Mass.

---

**J. HEDENBERG, M. D.**  
14 SALEM ST., Medford, Mass.

Office Hours, till 9 A. M., 1 to 3, P. M., 6 to 7, P. M.

Connected by Telephone.

---



*J. Frank Craven*

**YOUNG MEN WHO**

do not want to lose their hair before they are forty, must commence to look after it before they are twenty.

N. Y. MEDICAL RECORD.

Statistics show that 75 per cent. of the bald heads are caused by that itching disease of the scalp, called dandruff; cure it in time by using

**Craven's Original Discovery,  
THE ONLY SURE CURE.**

Manufactured by the

**Original Discovery Co.,**

58 WASHINGTON ST.,  
MEDFORD, MASS.

**GEO. C. GOODWIN & CO.,**

36 & 38 HANOVER ST.,

N. E. Agents,  
BOSTON.

---

**LITTLEFIELD DIRECTORY PUBLISHING CO,**

Massachusetts, Maine and New Hampshire Directories.

12 POST OFFICE SQUARE, BOSTON.

---

**GEO. W. MILLS, M. D.**

24 SALEM STREET, MEDFORD, MASS.

Office Hours, 8 to 9, A. M., 12.30 to 2, and 6 to 7.30, P. M.

CONNECTED BY TELEPHONE.

---

CHAS. F. KINGSBURY, M. D.

J. W. BEAN, M. D.

COR. BOSTON AND HARVARD AVE'S.

WEST MEDFORD, MASS.

Office Hours, 1-3, 6-8.

TELEPHONE, 33-3.

---

**ELLIS P. JONES, M. D.**

**PHYSICIAN & SURGEON,**

12 HARVARD AVE., West Medford.

Hours: J to 3 and 6 to 8, P. M.

---

**J. Nelson St. Dennis, M. D.**

**PHYSICIAN & SURGEON.**

3 FOREST STREET, MEDFORD.

Office Hours: 8 to 10, A. M., 12.30 to 3, P. M., 6.30 to 8, P. M. TELEPHONE.

---

**LITTLEFIELD DIRECTORY PUBLISHING CO.,**

Publishers of

**Boston Business Directory,**

PRICE, \$1.50.

**Massachusetts Business Directory,**

PRICE, \$2.00.

Directories of all the principal cities on file at our office,

12 POST OFFICE SQUARE, BOSTON, MASS.

# Wilmington Bakery,

Established 1825.

W. S. BARKER & SON, Prop's.

Manufacturers, Wholesale and Retail Dealers in

## Crackers, Bread, Cake & Pastry.

No. 20 Salem Street, Medford, Mass.

Branch Store, 14 HARVARD AVE., West Medford.



W. F. BARTLETT,

Manufacturer of

## Ice Cream and Confectionery

Ice Cream Furnished at short notice.

Confectionery made fresh daily.

No. 1 SALÉM ST.

and No 2 RIVERSIDE AVENUE.

MEDFORD, MASS.

Mrs. Elliott Brooke,

LADIES' and GENTS'

## Dining Rooms,

First-Class Board

By the day or week.

Also, choice line of Cigars.



40 MAIN STREET, MEDFORD, MASS.

## LITTLEFIELD DIRECTORY PUBLISHING CO.

Compilers and Publishers of the

# Massachusetts Business Directory.

PRICE, \$2.00.

12 POST OFFICE SQUARE, BOSTON.

# PEASE'S HOTEL.

G. F. PEASE, Proprietor.

185 Salem Street, near Malden Line,  
MEDFORD, MASS.

Good Stabling Accommodations.

# C. O'NEIL, RESTAURANT

— And Dealer In —

→ Fine Cigars, ←

181 MAIN ST.,

MEDFORD, - - - MASS.



Book Illustrating, Portraits, Landscapes, Buildings, Machinery, etc., Engraved in the Best Style and at Reasonable Prices.



BOOKS,  
CATALOGUES,  
Mercantile,  
Commercial  
and Mechanical  
Work  
Of All Grades  
Illustrated.

Residence, 8 Park St.

**13 - RIVERSIDE AVE - 13**

Fine Job Printing of Every Description.

**The Medford Printing Co.,**

S. N. BARTLETT, Manager.

*(Successors to Evans.)*

**13 - RIVERSIDE AVE - 13**

*NEWS FROM ALL PARTS OF THE CITY*

WILL BE FOUND IN THE

**MEDFORD \* MERCURY.**

*Subscription Price, \$2.00 per Annum.*

*Trial Subscription, 50 cts for 3 months.*

DELIVERED BY CARRIERS.

FOR SALE BY ALL NEWSDEALERS.

— PAMPHLET, FINE JOB AND CARD —

PRINTING.

*With a Select and Largely New Assortment of Latest  
Modern Style Type and*

**FAST PRESSES.**

*I am Enabled to make Contracts to Fill Your Orders in the Best Manner  
and at the Lowest Living Prices.*

**A. B. MORSS, Over 180 High Street, West Medford.**

**LITTLEFIELD DIRECTORY PUBLISHING CO.,**

Publishers of

**Boston Business Directory,**

*PRICE, \$1.50.*

**12 POST OFFICE SQUARE, BOSTON.**

GEORGE NICHOLS,

**Undertaker**

—AND—  
**EMBALMER.**

*Warerooms 26 High St.*

*Residence 1 Walnut St.*

Connected by Telephone.



CARRYING A LARGE ASSORTMENT OF

**COFFINS, CASKETS AND ROBES,**

From Cheapest to the Best.

**FUNERAL DESIGNS and CUT FLOWERS** at Lowest Rates.

**FOLDING CHAIRS.**

*Furnished for Funeral and other Purposes.*

LADY ASSISTANT WHEN REQUESTED.

**JOHN TUTTEN,**

(Successor to R. K. CARPENTER.)

— Dealer in all kinds of —

**GRANITE AND MARBLE MONUMENTS,**

*Head Stones, Tablets, Crosses, Etc.*

Also, Edge Stones, Steps and Buttresses. Cemetery Work of Every Description neatly Executed. Also, Builders' Work. All orders Promptly Filled.

18 Canal Street, - WEST MEDFORD.

**GEORGE W. DREW,**

**Funeral and Furnishing  
Undertaker.**

— Dealer in —

**FURNITURE, MATTRESSES, SPRING BEDS, ETC.**

ESTIMATES FURNISHED ON

**SHADES AND DRAPERIES.**

**10 Harvard Avenue, W. MEDFORD.**

Residence, 56 Boston Avenue





# Boston Lead Manufacturing Co.,

— OFFICE. —

Corner Congress and Franklin Streets,  
162 CONGRESS ST., and 180 and 182 FRANKLIN ST.,  
**BOSTON, MASS.**

SAMUEL LITTLE, President.

WM. J. BRIDE, Treasurer.



— Manufacturers of —

BOSTON STAR BRAND

## PURE WHITE LEAD

RED LEAD AND LITHARGE.

**Lead Pipe and Sheet Lead.**

PATENT TIN-LINED PIPE. PURE BLOCK TIN PIPE.  
COPPER AND IRON PUMPS, SOLDER, ETC.

**PIG LEAD.**

**PIG TIN.**

Our Pure White Lead both dry and ground in oil, we warrant to be strictly pure, and guarantee that for Fineness, Body and Durability, it is not surpassed by any Lead in the market.

We warrant our Red Lead and Litharge to be strictly pure and of the finest quality.

**Gold Medal Awarded by the Mass. Charitable Mechanic Ass'n.**

**GEO. S. PERRY & CO.,**  
**School Furniture, Settees and School Supplies.**

**No. 73 FULTON ST., BOSTON.**

Sole Manufacturers of

**MORSE'S SPINDLE-BACK FOLDING SETTEE.**



*SEND FOR CATALOGUE AND PRICE LIST.*

Connected by Telephone.

---

**C. N. BARNARD & CO.,**

**BANKERS.**

---

**Municipal and Corporation Bonds.**

**7 Exchange Place, BOSTON.**

**COAL. WELLINGTON & BUCK, WOOD.**  
211 Bridge St., East Cambridge.

**LEAVITT & WOODWORTH,**

14 State St., Boston.

**FRUIT TREES.**

Order now. Roses, Shrubs, Grapes. Everything in Fruit and Ornamental  
Call or send list and let us give you estimates.

Each Spring, during April and May, our cellar, 19 SUDBURY ST., is filled with  
everything in the Nursery line ready for Examination and for Sale.

Also, Real Estate in Medford.

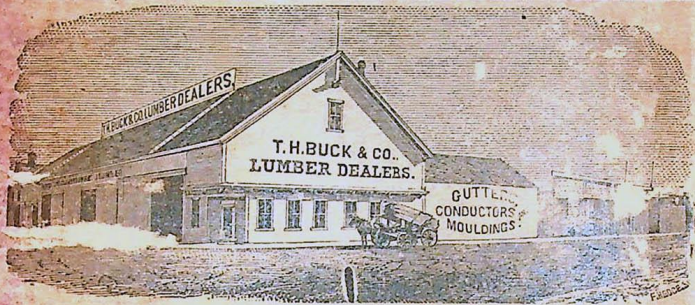

COR. PEARL AND MARGINAL STS., CHELSEA.

Malden office, FARNHAM'S, Central Sq.

WINDOW FRAMES, from Architect's Drawings. Band and Jig Sawing, Kiln Drying, and all Mill Work

**JOSEPH HELLEN,**

DEALER IN

**Coal, Wood, Hay, Straw and Grain.**

WOOD SAWED TO ORDER.

65 RIVERSIDE AVENUE, MEDFORD, MASS.

Telephone Connection.

1841.

Incorporated 189.

**Geo. W. Gale, Lumber Co.,**

WHOLESALE AND RETAIL.

MAIN STREET, CAMBRIDGEPORT, MASS.

TELEPHONE.

BEAN, Florist. Cut Flowers and Bedding Plants.

STREET, MEDFORD, MASS.

"The Old Corner Drug Store," DRUGS and MEDICINES. 2 Main St., Medford, Mass.

54 Valley St.,  
MEDI, MASS.

umped and Register.

1807